EAST AFRICA 1:50,000 (KENYA)

KANGEMA

Series Y731 (D.O.S. 423)
Sheet 134/2
Edition 11-D.O.S. 1975

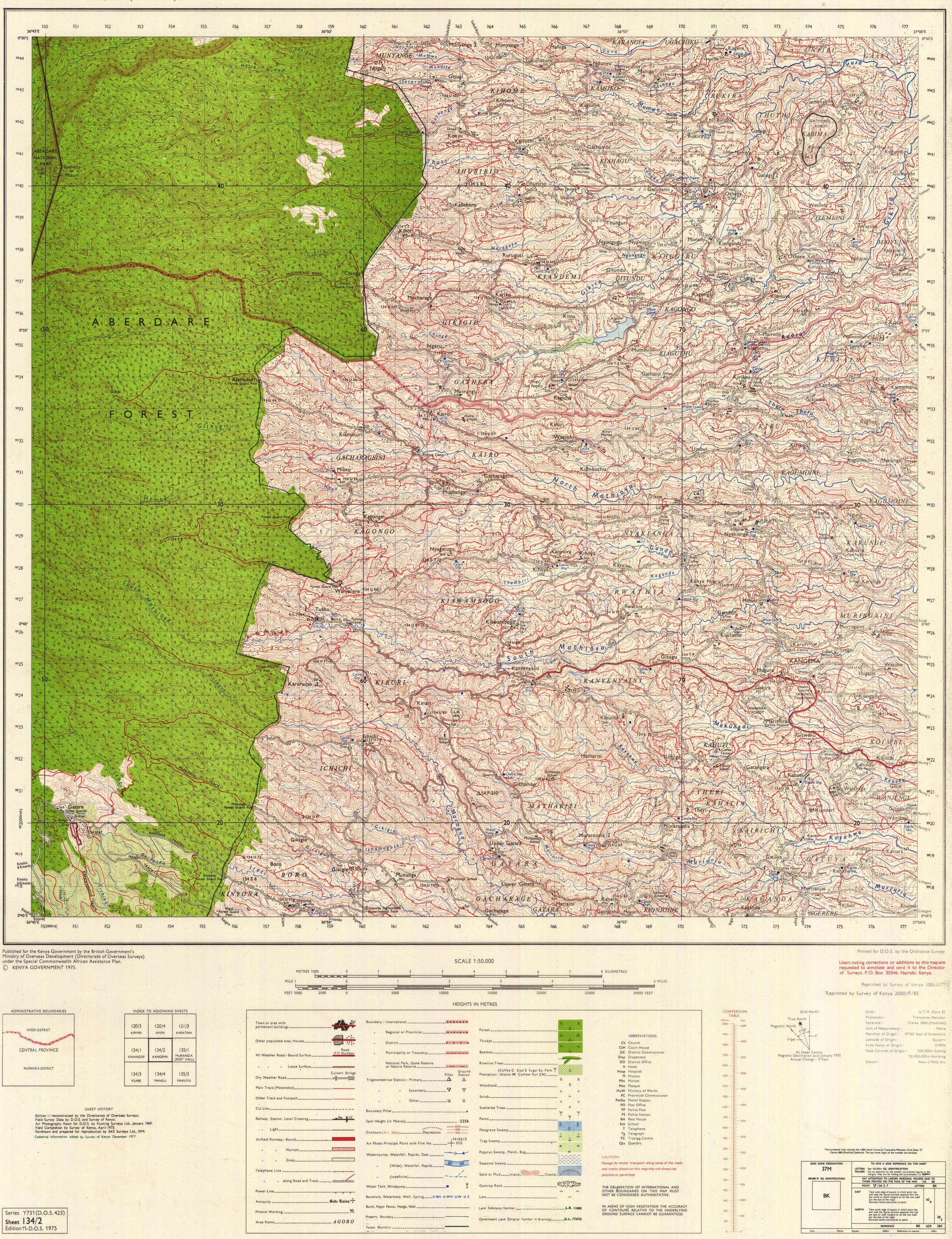
ABERDARE FOREST
ABERDARE NATIONAL PARK
MUNYANGE
KIHOME
KARANGIA
UGACHIKU
RUKIRA
THUTHI
GURA
KARIMA
IHURIRIO
KIAHAGU
KIANDEMI
GITUNDU
KIHUGURU
KAGONGO
GIKIGIE
GATHERA
KIAGUTHU
KIRURI
KAIRO
GACHARAGEINI
KANYENYAINI
KANGEMA
KAGUMOINI
NYAKIANGA
KARUNGE
RWATHIA
KIAWAMBOGO
MURINGAINI
KAHUTI
KOIMBI
ICHICHI
MATHARITI
THERI
KAHATIA
WANJENGI
KAIRICHI
GATUYA
BORO
KINYONA
GATARA
GACHARAGE
KIONJOIRE
KAGANDA
NGERERE
Mumwe
Thuti
Gikira
Thuru
Kayahwe
Muriuriu
Kagando
Mukungai
South Mathioya
North Mathioya
Mathioya
Thambiri
Gondo
Kaboke
Kiumbi
Muranga
Ichichi
Gikigie
Ichamuguthi
Gitugi
Gathiaini
Kiruri
Kirimiri
Kiambuthia
Gikoe
Kagongo
Kanyenyaini
Kangema
Muriranjas
Kiboi
Kaganda
Gatuya
Muraranda
Upper Gatara
Lower Gatara
Gachage
Mariaini
Kaharo
Gathaithi
Hogoiri
Gitugu
Mugurui
Gakira
Marimira
Gitweku
Kahuti
Gatangara
Kahuti
Theri
Kiandere
Weithaga
Wanjengi
Kairichi
Kayahwe
Muriuriu
Gatuya
Kaganda
Kiambogu
Karjara
Kahuhia
Muriranjas
Kiboi
Kiumbi
Kaboke
Giltie
Gitugi
Gathaithi