

# St. Therese of Lisieux

Catholic Community



2011 Guide Book & Directory

48115 Schoenherr Rd. • Shelby Township, MI 48315  
Ph: 586-254-4433 • F: 586-254-5463 • [www.StThereseParish.ws](http://www.StThereseParish.ws)



# WASIK

FUNERAL HOME

*Over 100 Years  
and 4 Generations  
of Family Service  
Since 1904*

*A Family Tradition  
For Four  
Generations*



49150 Schoenherr  
Shelby Township, MI  
48315-3857  
**(586) 532-8600**



11470 Thirteen Mile  
Warren, MI  
48093-2566  
**(586) 751-3131**

[www.wasikfuneralhome.com](http://www.wasikfuneralhome.com)

Jerry and Mike Wasik  
*Parishioners*



Your family deserves exceptional care, at a cost you can afford.

At Wujek-Calcaterra & Sons, caring for your family with *kindness and compassion* is our main concern. As a family-owned funeral home, our incomparable service reflects generations of *trusted experience*. Yet our gracious service and surroundings are *surprisingly affordable*. Call us to discuss how we can exceed your family's expectations... You may find the ultimate in service and facility is the most reasonable.



fair. trusted. kind.



**WUJEK-CALCATERRA**  
& SONS, INC.

STERLING HEIGHTS  
Schoenherr Rd at Metro Parkway  
586-826-8550

SHELBY TOWNSHIP  
Van Dyke at Twenty-Five Mile Rd  
586-677-4000

[www.WujekCalcaterra.com](http://www.WujekCalcaterra.com)



# St. Therese of Lisieux Parish

---

48115 Schoenherr Rd. • Shelby Twp, MI 48315  
586.254.4433



Dear Friends,

This is our third annual Guide Book and Directory for 2011. The purpose of this directory is to keep our parish members informed and up-to-date of activities within our parish community. This annual guide book will be mailed to each household as well as given to each new family that registers with our parish. This publication is provided as a convenient reference for you. The directory serves as another way for us to get to know each other better and strengthen our community.

Our mission as a parish is that of a warm and welcoming community. To facilitate that mission we feel it's important to reach out to each other and be active in the life of our parish. The Church is the people of God and every baptized person is both called and gifted to share their time and talent in ministry. We hope that as you become more aware of the many ministry opportunities within our parish, you will find a place to share your God-given gifts.

Thanks to the generosity of our advertisers, this publication is made available at no cost to the parish. Many of the advertisers are parish members, so we hope that you will show your appreciation by patronizing their businesses whenever possible.

God bless,

St. Therese Pastoral Staff

Donated by Roger S. Laske  
and Polish Genealogical Society  
Of Michigan [www.pgsm.org](http://www.pgsm.org)

# Table of Contents

	<i>Page</i>
Letter to the Parishioners .....	1
Our Mission Statement .....	3
Mass Schedule .....	3
Parish Office Hours .....	3
Contact Information.....	3
Parish Pastoral Staff .....	4
Religious Formation Staff.....	5
Parish Office Staff .....	6
Maintenance Staff.....	6
St. Therese of Lisieux Website Information/Facebook.....	7
Sacramental Information .....	8
Pastoral Council and Commission Leadership.....	8
Sharing Our Time, Talent and Treasure .....	9
Worship Commission.....	9-10
Stewardship Commission.....	10-11
Christian Service Commission.....	11-12
Faith Life Commission.....	13-14
Parish Directory.....	15-42
Index of Advertisers .....	43

This Guide Book & Directory was published by:

**Guide Book Publishing © 2011**

322 Sovereign Ct. • St. Louis, MO 63011  
636-391-2121 • 1-800-597-3037



This Guide Book and Directory is distributed free of charge to each family of the congregation for their private use only. The publisher of this directory assumes no liability arising from errors of omissions in these free membership listings. Its liability to a paid advertiser shall not exceed the charges paid by the advertiser for inclusion into this publication.

All Rights Reserved. Any unauthorized copying, duplicating, or reproducing of any portion of this publication constitutes a violation of U.S. copyright law and is strictly forbidden. This copy of the Guide Book and Directory is and shall remain the property of this congregation and is intended for the private use of the members of this organization only. Use of this Guide Book & Directory by anyone for a business purpose or for telephone or mail solicitations is strictly forbidden. If such use occurs, the license to use this publication is automatically rescinded. Further, such use may subject the user to a suit for injunctive relief as well as damages.

## Our Mission Statement

We, the Catholic community, centered in Shelby Township under the name of St. Therese of Lisieux, are gathered in the name of Jesus Christ to worship as a warm, welcoming community, to evangelize especially the estranged and alienated, and to share our time, treasure and talent in service to the people of our community.

## Mass Schedule

### Weekend Mass Schedule

Saturday 4:30 PM  
 Sunday 8:00, 9:45 and 11:45 AM

### Weekday Mass Schedule

Monday 10:30 AM Shelby Nursing Center  
 Tuesday - Friday 8:30 AM

### Holy Days of Obligation

8:30 AM and 7:00 PM unless otherwise noted in the parish bulletin

### Christmas Mass Schedule

Christmas Eve 4:00 PM\*, 6:00 PM, 9:30 PM and Midnight  
 Christmas Day 9:45 and 11:45 AM

### Easter Mass Schedule

Easter Vigil 8:30 PM  
 Easter Sunday 8:00, 9:45\* and 11:45\* AM

\*An additional Mass at this time is held in our social hall

## Parish Office Hours

Monday - Thursday 9:00 AM-8:00 PM  
 Friday 9:00 AM-4:00 PM  
 Saturday 12:00 PM-6:00 PM  
 Sunday 9:00 AM-1:30 PM

### Summer Hours:

From July until Labor Day Weekend the office will close at 7:00 PM, Monday - Thursday

## Contact Information

**St. Therese of Lisieux Parish**  
**48115 Schoenherr Rd. • Shelby Township, MI 48315**

**Parish Office**..... 586.254.4433  
**Fax** ..... 586.254.5463

**Parish Website Address** ..... www.StThereseParish.ws

### Parish Email Addresses:

Admin@StThereseParish.ws  
 for general office and administrative issues and correspondence

BusinessMgr@StThereseParish.ws  
 for facilities, accounting and purchasing issues

Deacon.Don@StThereseParish.ws  
 to contact Deacon Don Sandstrom

Editor@StThereseParish.ws  
 for articles or information for the parish bulletin

Elaine.Young@StThereseParish.ws  
 for RCIA information and to contact our pastoral associate

Jr.High@StThereseParish.ws  
 for jr. high ministry information

Gerri.g@StThereseParish.ws  
 for parish nurse and health ministry issues

Maellis60@gmail.com  
 for Fr. Matt Ellis

RE@StThereseParish.ws  
 for all religious formation issues and correspondence

StTmusicdept@gmail.com  
 to contact music ministry

YM@StThereseParish.ws  
 for information regarding our youth & young adult ministries

### Other Contact Information:

Archdiocese of Detroit ..... 313.237.5816

Website ..... www.AODonline.org

North Macomb Vicariate Website..... www.NMVOnline.org

US Conference of Catholic Bishops.....www.usccb.org

The Vatican.....www.vatican.va

Catholic Services of Macomb..... 586.416.2300

Website ..... www.csmacomb.org

Society of St. Vincent de Paul-Detroit ..... 313.393.2930

Schedule Pick-up ..... 877.788.4623

Website ..... www.svdpdet.org

St. Therese Knights of Columbus... danlou@wowway.com

## Parish Pastoral Staff

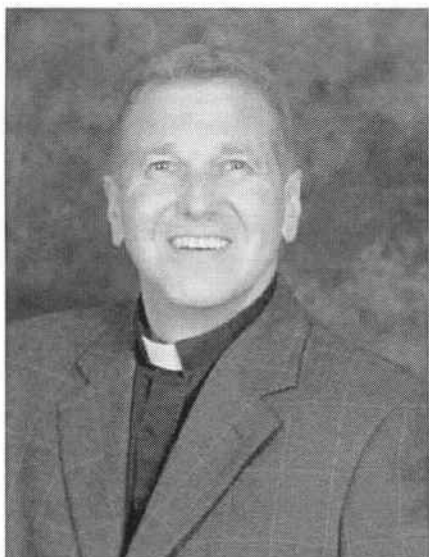

**Fr. Drew Tomasko**  
Pastor

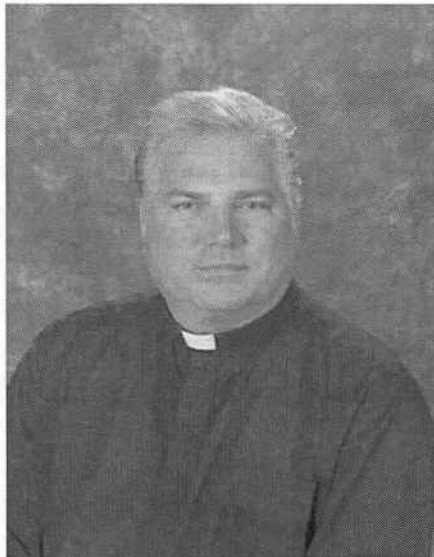

**Fr. Matthew Ellis**  
Associate Pastor

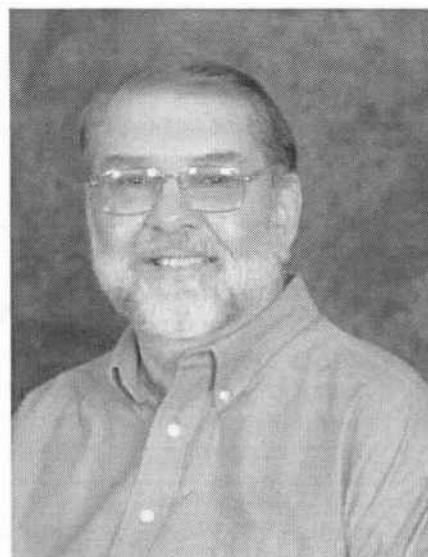

**Deacon Don Sandstrom**



**Elaine Young**  
Pastoral Associate



**Sue Juliano**  
Director of  
Religious Formation



**Jackie Allor**  
Youth Minister



**Stephan Pawl**  
Music Minister



**Gerri Gehle**  
Parish Nurse

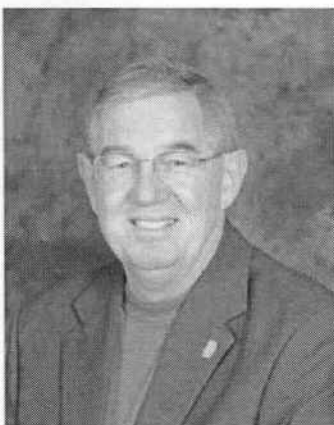

**Paul Koncz**  
Business Manager



**Linda Maccarone**  
Administrative Manager

## Religious Formation Staff



**Lisa Brown, Coordinator  
Preschool/Kindergarten**



**Marie Coules  
Jr. High Ministry**

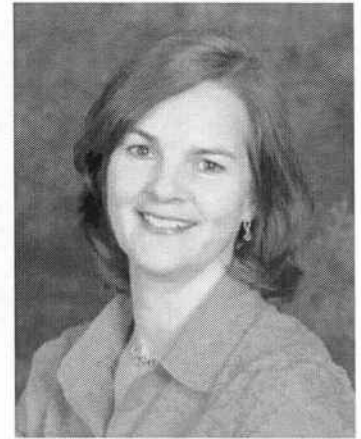

**Claudia Domsic  
Lesson Plan Leader**



**Catherine Dyke  
Lesson Plan Leader**



**Kathleen Fraylick  
Trinity Coordinator**



**Lisa Larson  
Lesson Plan Leader**



**Bonnie Oleszkowicz  
Religious Formation  
Administrative Assistant**



**Cathy Walsh  
RCIA Coordinator  
for Children**



**Jacky Yonkowski  
Coordinator  
Grades 1-8  
and Confirmation**

## Parish Office Staff



**Debbie Ballios**  
Music Ministry Assistant



**Claudia Domsic**  
Receptionist



**Dolores Harting**  
Receptionist

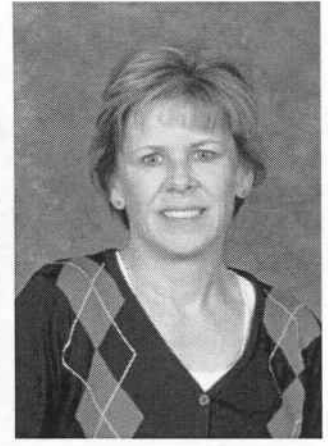

**Michele Topalian**  
Bookkeeper



**Annette Patalon**  
Receptionist



**Diana Pazdzierz**  
Bulletin Editor



**Elaine White**  
Receptionist

## Maintenance Staff



**Janet Koncz**

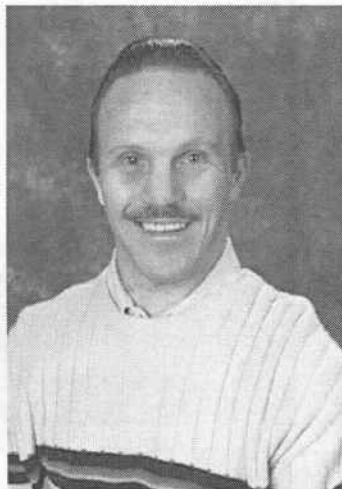

**Patrick Legato**

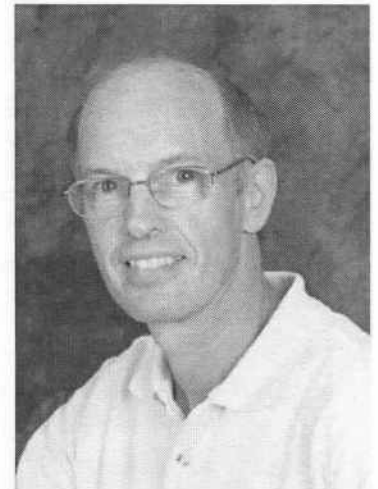

**Bob Thomas**



## St. Therese of Lisieux Website - [www.stthereseparish.ws](http://www.stthereseparish.ws)

Please spend some time exploring our church website. It contains updated, useful information, dates and schedules, all at your fingertips, for your convenience. An overview of the website's information follows.

When accessing the website [www.stthereseparish.ws](http://www.stthereseparish.ws), our homepage displays a menu bar similar to the one below. The design of our site closely follows our parish organizational chart. A description follows for each category.

<b>Home</b>	<b>Sacraments</b>
<b>About Us</b>	<b>Councils &amp; Commissions</b>
<b>News &amp; Information</b>	<b>Faith Formation</b>
<b>Schedules</b>	<b>Contact Us</b>

**Home:** This is the first page displayed when accessing our website. It contains the main menu bar, which helps the user navigate to all information within the site. It also includes a welcoming section, and highlights access to information that is most often requested. The left side of this page includes our contact information, office hours and Mass schedule.

**About Us:** This section includes information on the history of St. Therese of Lisieux Church, our Mission statement, our Vision Plan, and a narrative on our Patron Saint. It also provides a parish organization chart, a parish staff directory, a map to our location with our address, phone and fax numbers, and a section on donations and giving.

**News & Information:** This section is a good source for keeping up with the activities at our church. It includes a page of "Latest News and Events", funeral information for parishioners' funerals, or funerals occurring at St. Therese of Lisieux for family members of parishioners, and the monthly parish calendar. Also included is access to the weekly bulletin (church paper) for reading or printing, a photo gallery from church events, Knights of Columbus news, and a page of numerous links to other Catholic centered websites that are helpful and interesting for parishioners. The News & Information section is updated weekly, and can be a good source of information to answer your questions.

**Schedules:** All church and ministry schedules are displayed in this section. The Mass and Confession schedules are available, as well as schedules for Altar Servers, Eucharistic Ministers, Lector/Commentators and Usher/Greeters. This section is also updated on a regular basis with current schedule information.

**Sacraments:** All seven sacraments, Baptism, First Communion, Reconciliation, Confirmation, Matrimony, Holy Orders and the Sacrament of the Sick, are described in this section. Information on policies, procedures and preparation is outlined for each sacrament.

**Councils and Commissions:** This section provides information on the Parish Council and the four Commissions of St. Therese of Lisieux: Christian Service Commission, Faith Life Commission, Stewardship Commission and Worship Commission. The activities and responsibilities of each area, and the subgroups within them are described. Volunteer information for interested parishioners is also included. Parish Council meeting minutes for the current and previous month are also displayed.

**Faith Formation:** The Faith Formation section includes three areas. First, the Religious Education page includes a description of all the programs for Pre-school, Kindergarten, grades 1-5 and the Trinity program for grades 6-8. Sacramental preparation and celebrations for those in the program are also outlined. Important dates to remember are listed at the bottom of the page. The second area in the Faith Formation section is the Youth Ministry website. All information regarding the St. Therese Youth Group (STYG) can be found here. Lastly, Adult Faith Formation areas are described, including the RCIA program and Scripture Studies that are available at St. Therese.

**Contact Us:** This section includes our address, phone, fax and map information. Our registration form for new parishioners is also available for printing, and a comments page allows the user to send comments or suggestions directly to us.

**www.STYG.ws - Youth Ministry Website:** The Youth Ministry website has been updated. It now includes information regarding the Junior High Ministry (6th, 7th, 8th grades), the high school STYG group and information on our Confirmation Program. Calendars, schedules and permission slips for events can all be found on the site.

**Health Ministry:** The Health Ministry has recently added a resource page accessible from the website Home Page, or from the Health Ministry page.

## Facebook

To help stay in touch and reach out to our "social networking" parishioners, you can now find St. Therese on Facebook. To find us go to [www.facebook.com/STTShelby](http://www.facebook.com/STTShelby) and click on [Like](#) to become a fan!

## Sacramental Information

### Baptism

The Sacrament of Baptism is scheduled two to three Sundays a month at 1:00 PM. Parents wishing to baptize their children should contact the parish office three months in advance of the desired date when possible. First time parents or those who have not attended a baptism preparation class within the last three years are requested to take the class through the parish. Classes are scheduled the second Thursday every other month (January, March, May, July, September and November). A Baptismal booklet that provides additional information for this sacrament is available in the parish office.

### Reconciliation

Individual confessions are held on Saturdays at 3:30 PM.

### Matrimony

Couples are to initiate contact with the parish at least six months prior to their proposed wedding date. A wedding date is set only after a meeting with the priest or pastoral staff member. One of the parties must be an active Catholic, and registered as a parishioner of St. Therese of Lisieux for at least three months. Attendance at a Marriage Preparation Program, approved by the Archdiocese, and completing a Prepare and Enrich Survey is also required.

### Anointing of the Sick

To arrange for an anointing, or any Sacrament of Healing, please call the parish office. Home visits for Reconciliation and Anointing of the Sick, are made by appointment. Twice a year, Anointing of the Sick is done in a communal setting in the church. Typically this Mass of Anointing is held on a Saturday morning in April and October.

### First Communion, First Reconciliation and Confirmation Preparation

Information for preparation of these three sacraments can be found under Education Commission, "Sacramental Prep," or you may call Sue Juliano, Director of Religious Formation for additional information.

## Pastoral Council and Commission Leadership

The Parish Pastoral Council is a consultative body to the pastor, and the coordinating and unifying structure of the parish community. The council seeks to identify how the spirit is working in the parish, how to develop parish unity, and how to fulfill the parish mission. The council envisions the direction and future of the parish and sets goals to accomplish that vision in a prayerful setting. Meetings are held on the fourth Monday of the month at 7:00 PM.

### Pastoral Council

Steve Wright, Chairperson  
Tom Matthews, Vice-chairperson

#### Members at Large:

Diane Ballor  
Ann Marie Carufel  
Mark Hudson  
Jerry Kennedy  
Larry Michalski  
Barbara M. Miller  
Paul Saurine

#### Vicariate Representatives:

Fran Schulte  
Dave Farnan

### Commission Leadership

The Parish accomplishes its work in an organized and systematic way through effective working groups or Commissions. These are: Christian Service, Education, Stewardship and Worship. The purpose of each Commission is to assess needs, develop objectives and implement programs through committee work. Each commission meets separately on the third Monday of each month. Following the meetings, the four commissions gather to pray and share information of each other's meetings.

Christian Service Chairperson ..... Karen Walters  
Faith Life Chairperson ..... Lisa Fromm  
Stewardship Chairperson..... Bob Zuzga  
Worship Chairperson ..... Stan Oleszkowicz

## Sharing Our Time, Talent and Treasure

As followers of Christ, all members of St. Therese of Lisieux Parish are called to be good stewards of all that God has given us by sharing our time, talent and treasure with our faith community and beyond. We are called to both serve and be served by one another. Often the sharing of our gifts within the parish and community takes place without deliberate or planned action. We should regularly evaluate our lives, take time to recognize our gifts, to discern how those gifts can be used to help others, and reflect on what God wants us to do with these gifts.

**Gift of Our Time** - God has gifted each of us with 24 hours in each day and it is important to effectively manage those hours. We should balance the hours we spend at work, with our families, in prayer, in recreation, and in service to God. Each of these commitments is important and we must ask ourselves: Do we work too much? Do we spend meaningful time in prayer each day? Do we spend quality time with our family? Do we spend an appropriate portion of our time utilizing our talents for the good of others in our parish and community?

**Gift of Our Talent** - In our daily lives, we experience many people with various talents. Each person's talents are vital to what happens at work, home and in our community. Society relies on each of us contributing our talents in many places and situations. We are to use our talents to earn a living, provide for our family and to serve God and others. We must take time to discern what talent we have to offer our parish and our community at large. Then after this reflection, we should consciously and lovingly share these talents to the mission and ministry of God.

**Gift of Our Treasure** - Money and all of the things we possess are gifts from God that we are asked to care for and generously share for our family needs and for the good of others. God blessed each of us with material possessions and these gifts are intended to be shared. Why? Because each of us has the responsibility and an inherent desire to help others in need and to support the ministry of the church, as well as other worthwhile charitable organizations. If we don't, we become unfulfilled and unhappy. All of us have different levels of material resources, but we are all called to return in thanksgiving a proportionate gift, each in a measure to which we have been blessed.

### Parish Offering Guide

The Scriptural ideal is a tithe, or 10% of your income: the suggested portions are 5% to our parish, 1% to the archdiocese through CSA, and 4% to the charities of your choice.

1. Determine your current giving level.
2. Consider a step in faith up to a higher level.
3. Use your weekly envelope or our Electronic Giving Program for your donation.

### Weekly Gift Suggestion to Our Parish

Annual Household

Income	1%	2%	3%	4%	5%
\$30,000	\$6	\$12	\$17	\$23	\$29
40,000	8	15	23	31	38
50,000	10	19	29	38	48
75,000	14	29	43	58	72
100,000	19	38	58	77	96
125,000	29	48	72	96	120
150,000	58	58	87	115	144

## Worship Commission

*"Our source and summit of Christian life"*

The Worship Commission promotes and strengthens the program of continuing liturgical renewal. This commission serves the parish in the areas of liturgy, ecumenism, and provides for the formation of programs, planning, and evaluating other liturgical opportunities, e.g., Parish Mission, Renewal, Vocation Awareness, etc.

The Worship Commission membership includes volunteers from the parish ministries and clergy. Its consultative body assists the pastor in providing a fruitful experience of worship for the community. Our goal is to have representation from a broad cross-section of the parish in order to best define and meet the liturgical needs of the entire community.

### Altar Care Ministry

Altar Care Ministers clean and prepare the sanctuary and vesting area for weekend liturgy. They also wash and iron the linens.

### Altar Server

Altar Servers assist the presider during parish liturgies. Their function, once reserved to ordained ministers known as acolytes, is to serve the presider so that he can focus on conducting the liturgical celebration. Generally students can begin serving in the fifth grade. St. Therese encourages adults and families to become involved in this ministry.

We are also actively recruiting more adults to assist the presider during the funeral liturgy. Responsibilities may include preparing the church for the liturgy and to serve as a Eucharistic minister if no one in the family is available.

### Arts and Environment

The Arts and Environment Committee is responsible for the decoration of the worship space and the gathering area. They order and arrange the floral arrangements, banners, drapes and other decorations used in the church. The results of their work are an integral part of our parish celebrations. They help the congregation to focus on the meaning and tone of the liturgical celebration. This is especially evident during seasons like Advent, Christmas, Lent and Easter.

### Comforting Ministers

Comforting Ministers are men and women who serve the Body of Christ, along with prayer and compassion, to the homebound or those in a nursing home.

**Eucharistic Adoration**

The Adoration Committee coordinates the exposition of the Blessed Sacrament in the chapel each Thursday. It insures that the Blessed Sacrament will be attended during adoration, sets up for exposition, orders books and pamphlets for the use of those who visit the Blessed Sacrament and prepares frequent articles for the parish bulletin encouraging parishioners to join in adoration. Eucharistic Adoration at St. Therese of Lisieux occurs every Thursday from 9:00 AM until 7:00 PM in the Chapel.

**Extraordinary Ministers of Holy Communion**

The Extraordinary Ministers of Holy Communion assist the ordinary ministers, deacons, priests and bishops, with the distribution of the Eucharist at Mass. In addition to distribution of the Body and Blood of Christ, they perform the duties of sacristan; setting up the gifts to be presented at Mass and assist the presider in preparing the credence table with the vessels, linens and chalices used during the Mass. At the conclusion of the liturgy, they also purify the sacred vessels. The Extraordinary Ministers of Holy Communion have a general membership meeting twice each year. Training is provided for those interested in this ministry.

**Lector/Commentators**

A Lector/Commentator is responsible for proclaiming the Word of God and providing commentary where required during Mass. A Lector proclaims the Word during weekend and occasional holiday Masses. A Commentator welcomes the community, reads an introduction to the readings, as well as the general intercessory prayers and other requirements before, during or after Mass. The Lectors/Commentators have a general membership meeting twice each year. Training is provided for those interested in this ministry.

**Music Ministry**

Our parish music program is an active ministry, acting in collaboration with the Worship Commission. All music presented at parish liturgies support the various liturgical themes set forth by the Worship Commission throughout the year.

**Adult Choir** meets every Tuesday evening from 7:00 PM-9:00 PM. The choir sings at the 9:45 AM Mass every Sunday. They also sing at special liturgies throughout the church year such as First Eucharist, Confirmation, Christmas, and Easter.

**Children's Choir** is formed twice during the year for Christmas and Easter liturgies. The children must be able to read words and should be in 2nd - 5th grade. They rehearse from October until Christmas and again from February until Easter. Practices are every other Sunday at 11:15 AM with the opportunity to sing at the 11:45 AM Mass once a month from the choir area.

**Cantors** must audition privately, and attend a rehearsal once a week, prepare for any liturgies they may be asked to facilitate.

**All Musicians** must audition privately, attend rehearsals, and practice for any liturgy in which they participate.

**Screen Operators** run the computer to display songs and prayers on the large screens. Screens are used for funerals, weddings, weekend Masses, Holy Days and Holidays. Evaluation and training is mandatory.

**Usher/Greeters**

Our Usher/Greeters perform several functions necessary to support liturgical celebrations at St. Therese. These include greeting parishioners and visitors as they enter church for worship, answering their questions and providing directions for them. They assist in seating people, take up the collection, provide aid during the presentation of the gifts, direct people at the reception of Communion, and distribute the weekly parish bulletins after Mass. They also provide assistance to those with special needs when arriving for Mass and are the first line of support for worshippers who become ill or need special assistance during our liturgies. The Usher/Greeters have a monthly meeting that is held on a Thursday evening. Training is provided for those interested in this ministry.

**Stewardship Commission*****"Responding in gratitude to God"***

The Stewardship Commission is a service group that plans, recommends, and with Pastoral Council approval, implements actions for parish financial support and the effective management of parish resources, buildings and grounds. The resources include parishioners' contributions of time, talents, skills, and money. The commission meets monthly.

**Building Facilities Usage**

The Building Facilities Usage Committee works to enhance parish facilities to improve participation in Mass and for other parish functions and events. Physical changes to the worship space may be implemented. Problems and concerns with the usage of all other existing space is addressed.

**Green Thumb Gardeners**

The Green Thumb Gardeners give of their time to help maintain the flowers and plantings on the parish grounds.

**Offertory Counters**

The Offertory Counters are assigned to a team to count the offertory collections every other week.

**Parish Grounds, Parking and Traffic**

This committee addresses the most effective use of the parish property and issues dealing with parking, traffic flow, sport courts and any other use of the grounds.

**Stewardship Education**

Our Parish was founded on the principle of tithing. In keeping with our tithing philosophy, this sub-committee plans and implements education programs aimed toward energizing parishioners to practice tithing and give back to God a portion of the gifts that have been bestowed to them.

**Technology Ministry**

This newly formed ministry assists the parish by providing the talent and expertise to keep up with the latest technology to enhance our parish activities and communication skills to reach our parishioners.

**Tithing Ministry**

The Tithing Ministry identifies the charitable and needy organizations to receive donations from the parish. The parish donates 10% (a tithe) of the income received from parishioners' contributions. This ministry meets on the second Saturday of every other month.

**Christian Service Commission**

*"Love one another as I have loved you."*

The Christian Service Commission strives to put the social teachings of the Catholic Church into action. This commission empowers the members of the parish to fulfill the Church's mission of love, justice, freedom and peace by responding as a faith community to individual and social needs. They serve as an umbrella for many other parish organizations serving the community.

**Parish Services**

**Bountiful Bakers Ministry**

This ministry provides homemade baked goods and desserts for many of our parish functions and special events.

**Career Ministry**

This is a career networking group that shares ideas of how to approach the job search and career management. Participants can learn more about networking, proper interviewing skills and creating a career plan. The group meets twice a month on the first and third Wednesdays. Guest speakers are often brought in to help job seekers with specific skills.

**Circle of Friends**

The Circle of Friends group meets on Tuesdays from 1:00-3:00 PM to crochet, knit and sew. It is a chance to gather for conversation and support for each other while providing for the larger community through outreach projects.

**Funeral Luncheon Ministry**

Upon request, the Funeral Luncheon Ministry hosts a lunch in Sutherland Hall for family and guests of deceased members of the parish. The luncheon is catered, with desserts provided by members of the ministry. Our mission is to lessen the burden of the family in their time of grief.

**Hospitality (Sunday)**

The Hospitality volunteers host Sunday morning coffee and donuts, following the 8:00 AM and 9:45 AM Masses. Duties include set-up, clean up, and counting the donations to turn into the Parish Office.

**MCREST (Macomb County Rotating Emergency Shelter Team)**

St. Therese participates in this homeless shelter for one week during the month of August by providing daily meals, a place to sleep and shower, and transportation to jobs, training programs and other day sites.

**Meals from the Heart**

This group of volunteers rotates on a schedule to provide meals to parishioners/families in need. Meals are prepared and delivered, on a short-term basis, to help ease the burden and provide "normalcy" after a recent hospitalization, illness or debility.

**St. Leo's Soup Kitchen Ministry**

Once a month, from September through June, a group of volunteers from St. Therese travel together to St. Leo's Parish, 4860 15th Street, Detroit, to help in the Soup Kitchen. A noon meal for the area's needy is prepared and served. Scheduled trips are listed in the church paper.

**St. Vincent de Paul Society**

Members evaluate the needs of individuals/families requiring assistance (i.e., rent, utilities, food, medical) and respond based on need and available resources. SVDP distributes food baskets during Thanksgiving and Christmas and emergency needs as they arise.

**Life Issues**

**Birthright**

Volunteers coordinate the parish's charitable activities in support of Birthright. Volunteers coordinate periodic material drives, the Father's Day flower sale and other fundraising activities within the parish and with other parish ministries. Occasionally, information about the organization is submitted for publication in the church paper.

**Bread for the World**

Volunteers coordinate the parish's support of the "Bread for the World" organization, which promotes hunger and poverty awareness. Activities include handling the parish's response to the annual congressional letter writing campaign designed by "Bread for the World" and coordinating fundraising bake sales to support the organization.

**Justice & Peace**

Justice & Peace is a faith-sharing group called by God to be advocates for justice, peace and respect for all life. We pray for guidance on our journey and explore issues for a better understanding of our roles and responsibilities. We are resolved to take action to overcome injustice and promote peace in our families, communities, and the world.

**Right to Life**

Throughout the year, Right to Life volunteers bring awareness to parish members that all life is important, born or unborn, sick or elderly. Activities include the Mother's Day flower sale, Christmas cards, Life Chain and the submission of occasional articles written for the church paper.

**Health Ministry**

The mission statement of the Health Ministry of St. Therese of Lisieux is to assist our local faith community in their efforts to enable members of the congregation to live full, abundant, and healthy lives balanced among body, mind and spirit.

St. Therese Health Ministry meets the second Tuesday of each month at 7:00 PM.

Our health teams include:

**Cardiac Care with Christ**

The goal of this ministry is to provide help and support to those who have heart conditions and their families/caregivers.

The group meets on the second Thursday of each month from Noon to 1:30 PM. Guest speakers are provided with healthy snacks and advice available. Lunch and learn!

**Care Volunteer Team**

Our care volunteers provide many of the services that the hospital and home visit team identify. They provide friendly visits, phone reassurance, transportation, shopping, cooking, simple home repairs, yard work, light house cleaning, errands, respite for caregivers and prayer. Care volunteers do not provide professional services; they are solely neighbors lending a hand to other neighbors. We need people who would be willing to do any of the above-mentioned services. You can give an hour once a year or several hours, whatever your schedule allows. As our health ministry expands this is one of our greatest areas of need. We also need help with making phone calls and coordinating the volunteers.

**Grief Ministry**

The grief ministry provides emotional support to someone who has lost a loved one. Support is provided with phone calls, cards, mailings, accompanying someone to a support meeting and our annual memorial Mass and service. We also provide bereavement series once or twice a year for those suffering a loss.

**Home/Hospital Team**

The home and hospital visit team receives referrals from home care agencies, case managers, physicians, Henry Ford Macomb Faith Community Nursing Network, community agencies, and other parishioners. We make assessments, coordinate care volunteers, make referrals, and follow up as needed. We carry a caseload size that fits our personal and work schedules. We need registered nurses or social workers that would be willing to make assessments and if possible, follow-up with any necessary referrals, coordination and surveillance. Training is provided for those who would like to assist us. We also need parishioners who would be willing to make phone calls to those on the prayer list to offer them our many services. If you aren't comfortable making the initial assessment, but are willing to follow-up on one or two parishioners in need, we will appreciate whatever help you can give us.

**Blood Pressure Screening Team**

Blood pressures are taken the third full weekend of every month after every Mass. You can volunteer once or twice a year, as a substitute or on a regular basis. There are record cards that we use and wallet cards that we give out. We also have literature available if you need to council anyone. We also provide blood pressure screening for our Rambling Roses on the first Thursday of every month in the social hall. We encourage everyone to get your blood pressure checked at least once a year and if you have hypertension, please take advantage of our monthly screenings. It is very important for you to monitor your blood pressure frequently.

**Health Education**

Health education classes/screenings are provided to the parish throughout the year. The health cabinet members decide which programs will be offered based on parish needs and requests. We also provide one on one health education and there are racks of health education brochures in the resource room and on a rack outside the church office. If you don't find the information you need please call the Health Ministry and we will mail it to you or provide a website you can use.

**Medical Lending Closet**

The Health Ministry maintains a medical lending closet available to all those in the community. We have wheelchairs, canes, walkers, bedside commodes, shower chairs, crutches, tub transfer chairs, toilet risers and other equipment. We also have disposable protective pads for the bed, disposable adult diapers, protein supplement, and other medical supplies. There is no charge for any of this equipment or supplies, and you can borrow the medical equipment for as long as you need it. Call the church office to make sure we have what you need before you stop by to pick it up. If we don't have what you need, let us know and we will place an article in the church bulletin requesting it.

**Intergenerational Project**

In the spring and fall families of the parish visit our elderly or those with disabilities to assist them with household tasks such as cleaning high places, washing windows, raking leaves, flipping mattresses, changing light bulbs in high places, taking out or bringing in patio furniture, etc. This is a very rewarding experience for a family and our parishioners in need.

**Blood Drives**

We hold a Red Cross Blood Drive 3-4 times a year.

**Health Ministry Sponsored Exercise Classes**

Christian Yoga Classes - Every Tuesday morning at 9:00 AM  
 Chair Christian Yoga Classes - Every Tuesday morning at 10:30 AM

**Strength and Stretch class**

Every Monday, Wednesday and Friday morning at 9:15 AM

## Faith Life Commission

### "A life-long journey"

The Faith Life Commission supports all education and faith formation programs of the parish. Our goal is to bring about a full and active faith life of our parishioners through many faith-sharing opportunities.

### Religious Formation

#### Preschool/Kindergarten Program

During the 9:45 AM Mass on Sundays, three, four and five year olds are invited into a classroom setting to learn about Jesus. These classes are held from October through April.

#### Grades 1 - 5

Classes are held from October through April with a choice of session on Monday or Tuesday. They are offered at two time slots, 4:30-6:00 PM or 6:15-7:45 PM.

#### G.I.F.T. (Growing In Faith Together)

As a parish family we have had an opportunity to celebrate inter-generational faith sharing through G.I.F.T. (Growing In Faith Together). This process invites parish households to participate in a shared meal, prayer and age appropriate learning sessions about their faith. Each session of G.I.F.T. supports an outreach to the community (e.g., Prison Ministry, Abigayle Ministries, Gleaners Food Bank, etc.). You must register for each G.I.F.T. session

#### TRINITY

##### Grades 6, 7 and 8

In addition to attendance at G.I.F.T. with the family, students in these grade levels select three (3) Jr. High Nights held on Fridays from 6:00-8:00 PM. (See YOUTH MINISTRY on the next page for more information.) As part of their ongoing faith formation, these students also attend 9 weeks of class offered between October and March. TRINITY students choose from tracks on Wednesday, Saturday or Sunday sessions.

#### Children's Liturgy

Young children are called forth at the beginning of each 9:45 AM and 11:45 AM Sunday Mass to participate in Children's Liturgy of the Word. The scripture readings for that Sunday are presented at an age appropriate level so that the children can listen, reflect and respond to the readings. No registration is required.

#### Sacramental Prep

Students who have completed their first year of Religious Formation, grade 1, will prepare for both the **Sacraments of First Reconciliation (Confession) and First Eucharist (First Communion)** in their second year of formation, grade 2.

**Confirmation** - Preparation for this Sacrament is offered in the student's 9th grade year. There are nine sessions; an overnight retreat and the celebration as part of this preparation. It is offered once in the fall and once in the winter to all eligible students who have completed their 7th and 8th grade religious formation. Registration takes place in the summer.

#### Vacation Bible School

Each summer (June or July), children from preschool age through the 5th grade are involved in a lively week of Vacation Bible School (VBS). They learn new scripture passages, songs and stories to help enrich their faith life. Children must be registered for this program.

### Adult Faith Formation

#### Rite of Christian Initiation of Adults (R.C.I.A.)

The Rite of Christian Initiation of Adults (R.C.I.A.) provides the opportunity for people wishing to join the Catholic faith, to hear the message of Jesus Christ, and to share their faith with others in the Catholic faith community. Upon completion of the R.C.I.A. and teaching process, the celebration of the Sacraments of Baptism, Confirmation and Eucharist takes place at the Easter Vigil Mass.

#### Rite of Christian Initiation for Children

Children under the age of 15 who have not been baptized or who, after Baptism, have not attended any formal religious education classes are invited to participate in sessions held on Thursday from 7:00-9:00 PM. They must be accompanied by a parent or adult guardian. Formal sessions begin in September and conclude with Pentecost Sunday. See Director of Formation for more information.

#### Scripture Studies

Scripture study classes are currently being offered Friday mornings and are an opportunity for discussion and reflection on scripture among participants led by facilitators. Sessions are generally held during the school months.

#### Additional Adult Faith Formation Opportunities

Guest speakers are brought in to speak about various topics of our faith. Watch the parish bulletin or parish website to keep informed of these events.

#### Vocations Awareness Ministry (V.A.M.)

Our mission statement is: *"The St. Therese Vocations Awareness Ministry is dedicated to fostering and sustaining vocation awareness among all parishioners of St. Therese of Lisieux Parish. This will be accomplished through prayer, worship, education, service and fellowship with the entire parish community."*

This committee plans and participates in the following events and programs: Traveling Vocations Chalice, Monthly Eucharistic Adoration for Vocations, Priesthood Sunday, Halloween Candy collection for Sacred Heart Major Seminary, Vocations Awareness Week, Pasta Dinner for Vocations in conjunction with the Knights of Columbus, along with other opportunities to promote vocations throughout the year. Meetings are scheduled as needed.

## Youth Ministry

### Junior High Nights (6th, 7th & 8th Graders)

In addition to their TRINITY class time, students in the 6th, 7th and 8th grades will choose and attend three of the events for 6th graders or Jr. High. Students are welcome to attend as many of the events as they would like and friends are always welcome! The events are usually scheduled on Friday evenings and most events are held at the parish unless otherwise indicated. The events include prayer, snacks, and an activity. These are requirements for those students seeking to be candidates for Confirmation in the beginning of their 9th grade year.

### STYG - High School Ministry

The St. Therese Youth Groupings (S.T.Y.G.) is a weekly gathering of teens, in grades 9th - 12th, getting together for food, fun, friends and faith. It's all about having a great time and sharing what we believe.

A variety of ways are offered for the high school teen to be active with their faith and involved in their parish community. Some examples are:

- Be active in S.T.Y.G. It encompasses all social outings, leadership building, service and more.
- Come for whatever activities meet your schedule.
- Leadership Workshops.
- Teen Council (CORE TEAM) for planning programs and events for S.T.Y.G.
- Opportunities to minister: Eucharistic Minister, Altar Server, Lector or Usher/Greeter, and assist in RE classes, G.I.F.T. and VBS.
- Opportunities for retreats, pilgrimages and trips.

## Parish Social/Fraternal Organizations

### Knights of Columbus

The Knights of Columbus is a fraternal organization involved in the community, which contributes to improving the quality of life for special needs children and adults. The Knights render mutual aid and assistance to the sick, disabled and needy members and their families. Social and intellectual fellowship is promoted among members and their families through educational, charitable, religious, and social welfare.

### Rambling Roses/Senior Group

Rambling Roses is a social group for seniors in the St. Therese community. The Rambling Roses meet monthly, usually on the first Thursday of the month at 9:30 AM, as well as participate in a variety of activities and trips scheduled throughout the year.

### St. Therese Single Seniors

A delightful group of single seniors (never married, divorced, widowed), who enjoy having fun. This group meets on the 4th Sunday of every month at 2:00 PM. Activities include games, dining out, and travel.



## Parish Directory

If the information in this directory is incomplete or incorrect, please call the parish office so that your record can be updated.

**Use of this Directory by anyone for a business purpose or mail solicitation is strictly forbidden.**

- ABATE, Anthony & Diana**  
6657 Lexington Ave. N., Shelby Twp., 48317-2398
- ABATE, Anthony & Mariann**  
67697 Rachael Ln., Washington, 48095-1844
- ABBATE, Joseph**  
45201 Northpointe Blvd. Apt. 405, Utica, 48315-5874
- ABBOTT, Mark & Lisa**  
46270 Fairchild Rd., Macomb, 48042-5318
- ABISSINI, Giuseppe & Anna**  
14115 Basilisco Chase Dr., Shelby Twp., 48315-4252
- ABOOD, John**  
52363 Bryan Michael Dr., Macomb, 48042-5628
- ABOOD, Matthew & Kari**  
30697 Sarah Melissa Dr., Chesterfield, 48051-3790
- ABSHIER, Frederick & Henrietta**  
49133 Babcock Ct., Shelby Twp., 48315-3908
- ACCARDO, John & Cathie**  
15757 Patrick Henry Dr., Macomb, 48044
- ACCETTA, Sino & Joanne**  
17124 Tower Dr., Macomb, 48044-5597
- ACCORSI, Robert & Audrey**  
17878 Port Salem Dr., Macomb, 48044-6114
- ACCURSO, Jack**  
14530 Hollow Creek Ct., Shelby Twp., 48315
- ACCURSO, Salvatore & Debra**  
11244 Embassy Ct., Shelby Twp., 48315-6681
- ACETI, Ida**  
48330 Fir Ct., Shelby Twp., 48315
- ACETI, Louie Jr & Sheila**  
13715 Ironwood Dr., Shelby Twp., 48315-4291
- ACORD, Rose Marie**  
50126 Scott Ct., Shelby Twp., 48317-6344
- ADAMCZYK, Edward & Lisa**  
48725 Strawberry Knoll Ln., Macomb, 48044-5639
- ADAMEK, Leonard & Lois**  
12366 Independence Ave., Shelby Twp., 48315-4632
- ADAMO, Angela**  
41571 Oliver Dr., Sterling Hts., 48313-4361
- ADAMS, Gene & Krystyna**  
12923 Parkridge Dr., Shelby Twp., 48315-4663
- ADAMS, Mary Joann**  
49968 Piccadilly Ct., Shelby Twp., 48315
- ADAMS, Paul & Ida Ann**  
46627 Mariner Dr., Macomb, 48044-6700
- ADAMSON, Gregory & Cheryl**  
48850 Windmill Cir. W, Macomb, 48044-4922
- ADDABBO, Mary**  
49577 Bishop Ct., Shelby Twp., 48315-3806
- ADRAGNA, Giuseppe & Giovanna**  
48730 Aberdeen Ct., Shelby Twp., 48315-4284
- AGAZZI, Iolanda**  
18995 England Dr., Macomb, 48042-6234
- AGRUSA, Frank & Christine**  
15965 Patriot Dr., Macomb, 48044-4956
- AGRUSA, Frank & Nancy**  
52936 Tuscany Grv., Shelby Twp., 48315-2082
- AGRUSA, Salvatore & Mary Jo**  
11347 Balsam Ct., Washington, 48094-3748
- AHEE, Paul & Lucy**  
48704 Sundance Ct., Shelby Twp., 48315-4277
- AHERN, David & Debra**  
53456 Shanelle Ln., Shelby Twp., 48315
- AHERN, John & Jacqueline**  
42816 Matthew Dr., Sterling Hts., 48313
- AHO, Jeral & Christine**  
47660 Cheryl Ct., Shelby Twp., 48315
- AIUTO, Joseph & Genevieve**  
49437 Northwood Ct., Shelby Twp., 48315
- ALASKA, Jeffrey & Anne**  
42436 Arcadia Dr., Sterling Hts., 48313-2608
- ALASTRA, Mary**  
1644 Lincolnshire Dr., Rochester Hills, 48309-4527
- ALBA, David & Kimberly**  
21444 Sabrina Dr., Macomb, 48044-1321
- ALBERS, Dan & Suzanne**  
17567 Canvasback Dr., Macomb, 48044-1665
- ALBERS, Elizabeth**  
49462 Wintergreen Dr., Shelby Twp., 48315-3438
- ALBINO, Antonina**  
47378 Wycliffe Dr., Shelby Twp., 48315-4942
- ALDEA, Donald & Julie**  
18385 Pine Hill Dr., Macomb, 48044-2764
- ALLAMON, Christopher & Alice**  
13775 Greenville Dr., Shelby Twp., 48315-6814
- ALLAN, Lorraine**  
11917 Jasmine Ct., Shelby Twp., 48315-3356
- ALLAR, Michael & Bridget**  
18249 Denali Dr., Macomb, 48042
- ALLISON, Mark & Kali**  
15667 Golden Dr., Macomb, 48044-3163
- ALLMACHER, Kenneth & Marsha**  
19240 Tree Ct., Macomb, 48044-1427
- ALLOR, Travis & Jaclyn**  
24513 Loatham Ave., Eastpointe, 48021-1045
- ALLORE, Colleen**  
45390 Kensington St., Utica, 48317-5930
- ALONGI, John IV & Melissa**  
45558 Evansway Dr., Shelby Twp., 48315-6085
- ALQUIZA, Randy & Tiffany**  
50601 Mound Rd. Apt. 1, Shelby Twp., 48317-1325
- ALTER, Henry**  
48478 Lance Creek Ct., Shelby Twp., 48315-4286
- ALUIA, Clement & Prudy**  
19351 Scenic Harbor Dr., Macomb, 48044-2880
- ALUIA, Sebastian & Phyllis**  
53046 Bayberry Dr., Macomb, 48042-2838
- ALUIA, William & Ann Marie**  
21692 Summerfield Dr., Macomb, 48044-2287
- AMAN, Mark & Maureen**  
11851 Hadley Ct., Shelby Twp., 48315-5715
- AMICONE, Francis**  
21295 Sienna Dr., Macomb, 48044-6407
- AMICUCCI, Gianfranco & Tammy**  
35572 Addison Dr., New Baltimore, 48047-5857
- AMOROSO, Mary**  
14560 Lakeside Cr. Apt. 131, Sterling Hts., 48313-1338
- ANDARY, Paul**  
46294 Rockford Dr., Shelby Twp., 48315-5611
- ANDERSON, Jacqueline**  
45638 Lakeview Dr. Apt. 10209, Macomb, 48044-5312
- ANDERSON, John & Stephanie**  
47728 Homestead Ct., Shelby Twp., 48315-4630
- ANDERSON, Rose**  
43991 Ruscliffe Dr., Sterling Hts., 48313-1198
- ANDERSON, Valeria**  
14410 Cove Creek Ct., Shelby Twp., 48315-4312
- ANDRADE, Robert II & Rita**  
53172 Pimperil Ln., Chesterfield, 48051-1780
- ANDREOZZI, Natale**  
14710 Mulberry Ct., Shelby Twp., 48315-4313
- ANDRESHAK, Colleene**  
45612 Kennedy Ave., Shelby Twp., 48315
- ANDREWS, Norman & Delphine**  
47650 Kathy Ct., Shelby Twp., 48315-4653
- ANDRUSZ, Henry & Lynn**  
16317 Judiciary Dr., Macomb, 48044-2569
- ANDRUSZ, Wanda**  
16262 Grandview Dr., Macomb, 48044
- ANGLIN, Coy & Carol**  
8517 Elizabeth Ann St., Shelby Twp., 48317-4327
- ANIEL, Ronald II & Alicia**  
16484 Jessica Dr., Macomb, 48042-5763
- ANOYA, Kelly & Linda**  
49458 Cumberland Dr., Macomb, 48044-1812
- ANTOIN, Farook & Nawal**  
48214 Red Oak Dr., Shelby Twp., 48315-4043
- ANTON, Atheer & Paula**  
47136 Cherry Valley Dr., Macomb, 48044-2833
- ANTONUCCI, Salvatore & Carmela**  
14159 Silent Woods Dr., Shelby Twp., 48315-6807
- ANTOS, David & Deborah**  
14027 Thames Dr., Shelby Twp., 48315-5436
- APONE, Arlene**  
18832 N. Highlite Dr., Clinton Twp., 48035-2527
- APONE, Nicholas & Gina**  
5983 Windemere Ln., Shelby Twp., 48316
- APONE, Nickolas & Mary**  
14027 Middlebury, Shelby Twp., 48315-2836
- APREA, Ronald & Joyce**  
47710 Homestead Ct., Shelby Twp., 48315-4630
- APRILE, Michael & Gerlyn**  
14107 Silent Woods Dr., Shelby Twp., 48315-6806
- AQUILINA, Joseph & Geraldine**  
54646 Ashley Lauren Dr., Macomb, 48042-2322
- ARBOSCELLO, John**  
47421 Wycliffe Dr., Shelby Twp., 48315
- ARCHAMBAULT, Donalee**  
5603 Patricia Ave., Shelby Twp., 48317-1221
- ARCHER, Leo & Elizabeth**  
49590 Ellis Ct., Shelby Twp., 48315-3919
- ARCORI, Joseph & Jeanine**  
47507 Milonas Dr., Shelby Twp., 48315-5037
- ARCURI, Steven & Patricia**  
11340 Greenwood Dr., Shelby Twp., 48316-3754
- ARGIROKASTRITIS, Konstantinos & Diane**  
14788 Hillcrest Ln., Shelby Twp., 48315-2848
- ARNIEGO, Percival & Purificacion**  
14900 Stoney Brook Dr., Shelby Twp., 48315
- ARNONE, Michael & Mary**  
13803 Pernel Dr., Sterling Hts., 48313-4249
- ARVO, Bruce & Clare**  
13769 Heatherwood Dr., Sterling Hts., 48313-4329
- ARWADY, Janine**  
23260 Scotch Pine Ln., Macomb, 48042-5370
- ASAAD, Irma**  
48910 Chesapeake Ct., Shelby Twp., 48315
- ASARO, Vincent & Barbara**  
43125 Aspen Dr., Sterling Hts., 48313
- ASGARALLY, Shareek & Carrie Lynn**  
6798 Blackwell, Shelby Twp., 48317
- ASHMAN, Mary Ann**  
54445 Nottingham Ln., Shelby Twp., 48315-1522
- ASNI, John & Mona**  
13792 Faversham Ct., Shelby Twp., 48315-2879
- ASOKLIS, Roland & Joan**  
47345 Feathered Ct., Shelby Twp., 48315-4833
- ASOKLIS, Tim & Sherry**  
47351 Bobwhite Ln., Shelby Twp., 48315
- AUGLIARO, Concetta**  
13854 Elmbrook Dr., Shelby Twp., 48315-6060
- AUSTIN, Patricia**  
48699 Sturgis Ct., Shelby Twp., 48315-4271
- AUSTIN, Steven & Laura**  
55154 Copper Dr., Macomb, 48042-6186
- AVARA, Giorgio & Francesca**  
14382 Knightsbridge Dr., Shelby Twp., 48315-2820
- AXALAN, Audie & Beverly Ann**  
20755 Sleepy Hollow Dr., Macomb, 48044
- AYLING, Elizabeth**  
45201 Northpointe Blvd., Utica, 48315-5874
- AYMEN, Wanda**  
14778 Madison Ct., Shelby Twp., 48315-4446
- AZONI, John & Mary Jo**  
49770 Potomac Ct., Shelby Twp., 48315
- BABIARZ, Carol**  
14590 Smoke Tree Ct., Shelby Twp., 48315
- BACHMAN, John & Dolores**  
49420 Richmond Ct., Shelby Twp., 48315
- BACKHUS, Gary & Sally**  
52481 Sawmill Creek Dr., Macomb, 48042-5678
- BACKUS, Nicholas & Kristin**  
38366 Country Club Dr., Clinton Twp., 48038-6623
- BADALAMENTI, Giuseppe & Ida**  
45625 Heather Ridge Dr., Macomb, 48044-4073
- BADALAMENTI, Joseph & Sabrina**  
55702 Rhine Ave., Macomb, 48042-6191
- BADALAMENTI, Sal & Fran**  
48378 Elmwood Dr., Shelby Twp., 48315
- BADALAMENTI, Salvatore**  
12543 Cedar Ct., Shelby Twp., 48315-5229
- BADAMO, Grace**  
12115 Hickory W, Shelby Twp., 48315-5837
- BADAMO, Margaret**  
12115 Hickory W, Shelby Twp., 48315-5837
- BADAMO, Salvatore**  
12115 Hickory W, Shelby Twp., 48315-5837
- BADELALLA, Samuel & Kristy**  
48228 Tilch Rd., Macomb, 48044-1993
- BADIA, Gloria**  
14760 Mulberry Ct., Shelby Twp., 48315
- BAFFO, Sebastian & Anna**  
48583 Kings Dr., Shelby Twp., 48315-4025
- BAILEY, David & Cheryl**  
49795 Yale Dr., Macomb, 48044-1782
- BAILEY, Frank**  
48491 Montelepre Dr., Shelby Twp., 48315-4153
- BAIRD, Craig & Ignazia**  
32817 Kathleen Dr., Chesterfield, 48047-2754
- BAKER, Charles & Donna**  
47297 Lexington Dr., Macomb, 48044-2651
- BAKUN, James & Michelle**  
49155 Heyward, Shelby Twp., 48317-6309
- BALCEROWIAK, Chris & Carolyn**  
48305 Fir Ct., Shelby Twp., 48315

**BALCH, Marilyn**  
14798 Madison Ct., Shelby Twp., 48315-4449

**BALCOM, Richard Jr & Tanya**  
19946 Mount Vernon Dr., Macomb, 48044-5926

**BALDASSA, Ida**  
14459 N. 87th Dr., Pedria, AZ 85381

**BALDINELLI, Mario & Marilyn**  
46540 Schoenherr Rd., Shelby Twp., 48315-5351

**BALL, William & Diane**  
47035 Ben Franklin Dr., Shelby Twp., 48315-4607

**BALLIOS, Alexander & Deborah**  
2075 Atlas Dr., Troy, 48083-2664

**BALLOR, Joel & Diane**  
50383 Heatherwood Ln., Shelby Twp., 48317

**BALSAMO, Jon & Jennifer**  
47596 Beacon Sq. Dr., Macomb, 48044-2855

**BALSAMO, Michael & Wendy**  
48617 Amber Lane Dr., Shelby Twp., 48315-4140

**BANKA, Rosanna**  
18561 Sumpter Forest Dr., Macomb, 48042-6150

**BANKOWSKI, Craig & Diana**  
49542 London Bridge Dr., Macomb, 48044-1896

**BARA, Dolores**  
49421 Northwood Ct., Shelby Twp., 48315

**BARANSKI, David & Ruby**  
14336 Mary Grove Dr., Sterling Hts., 48313-4352

**BARANSKI, Eugene & Debbie**  
46490 Coachwood Dr., Shelby Twp., 48315

**BARANSKI, Mark & Rita**  
14320 Strathmore Dr., Shelby Twp., 48315-5407

**BARATTA, Emmet & Angela**  
1525 Huntington Blvd., Grasse Pointe Woods, 48236-2532

**BARBERA, John & Paula**  
7084 Sparling Dr., Shelby Twp., 48316-5316

**BARBIERI, Robert & Terese**  
43127 Strand Dr., Sterling Hts., 48313-2753

**BARKER, Joshua & Kelly**  
6660 Little Turkey Run, Shelby Twp., 48317-3745

**BARKER, Penelope**  
3595 Mann Rd., Clarkston MI 48346-4036

**BARNHART, Nicholas & Vita**  
15577 Reid Rd., Armada, 48005-1629

**BARON, Lillian**  
49424 Kirkland Ct., Shelby Twp., 48315-3827

**BARONE, Michael & Barbara**  
58854 Pembroke Ave., New Haven, 48048

**BARR, Kenneth & Carol**  
46768 Emerald Creek Dr., Shelby Twp., 48315-5579

**BARRA, Jaime & Susan**  
12060 22 Mile Rd., Shelby Twp., 48315-4008

**BARRETT, Frederick & Renell**  
14931 Stoney Brook Dr., Shelby Twp., 48315-5571

**BARTH, Danielle**  
21280 Sabrina Dr., Macomb, 48044-1317

**BARTKIEWICZ, Joseph & Diane**  
13393 Wyndemere Cir., Sterling Hts., 48313-2625

**BARTLETT, Dale & Michele**  
18473 Ranier Dr., Macomb, 48042-6122

**BARTLETT, Jeffrey & Theresa**  
57282 Scenic Hollow, Washington Twp., 48094-3164

**BARTLETT, Mike & Melanie**  
48826 Tilch Rd., Macomb, 48044-1968

**BARTOLOTTA, Joe & Nancy**  
47351 Dove Ct., Shelby Twp., 48315-4835

**BARTOLOTTA, Michael & Josephine**  
52297 Forest Grv., Shelby Twp., 48315-2316

**BARTOY, John & Wanda**  
20236 Columbia Dr., Macomb, 48044-3560

**BARTSCH, Robert & Lori**  
21262 Ascot Dr., Macomb, 48044-1876

**BASIL, Alphonse & Carol Ann**  
47607 Napoli Ln., Macomb, 48044

**BASILISCO, Antonio & Christina**  
19349 Potomac Dr., Macomb, 48044-4233

**BASILISCO, Claudio & Sangeeta**  
49651 Golden Lake Dr., Shelby Twp., 48315-3549

**BASILISCO, Dario & Colleen**  
45459 Pentwater Dr., Macomb, 48044-4236

**BASIRICO, David & Jennie**  
47232 Morning Dove Dr., Macomb, 48044-2826

**BASTONE, Gaspare & Patrina**  
21450 Bunker Dr., Macomb, 48042-4324

**BASTONE, Nino & Gina**  
15440 Lakeside Village Dr. Apt. 204, Clinton Twp., 48038-3544

**BATCHO, Martin**  
49637 Hamilton Ct., Shelby Twp., 48315-3935

**BATTANI, Daniel & Gracie**  
48399 Jefferson Dr., Macomb, 48044-4944

**BAUER, Roger & Jennifer**  
54492 Jack Dr., Macomb, 48042-2245

**BAUMAN, Doug & Germaine**  
31662 Iroquois Dr., Warren, 48088-7011

**BAZZY, Robert & Dawn**  
45466 Rivenwoods Dr., Macomb, 48044-5782

**BEATTIE, Dennis & Janice**  
15838 Patriot Dr., Macomb, 48044-4948

**BEATTY, Jeffrey & Holly**  
54766 Petunia Dr., Macomb, 48042-2260

**BEAUBIEN, Lauren**  
23739 Shakespeare Ave., Eastpointe, 48021-1719

**BEAUCHAMP, Charles & Mary**  
43452 Vinsetta Dr., Sterling Hts., 48313-2390

**BEAUDET, James & Tricia**  
6748 Chianti Ct., Shelby Twp., 48316-5073

**BEAULIEU, Theodore & Mary Lou**  
48765 Golden Oaks Ln., Shelby Twp., 48317-2616

**BECK, Darryl & Catherine**  
50269 Hillside Dr., Macomb, 48044-1223

**BECKER, James & Kimberly**  
53123 Bayberry Dr., Macomb, 48042-2852

**BECKWELL, Charles Jr & Beth**  
47477 Echo Ct., Shelby Twp., 48315-4845

**BEDENKO, David & Kristina**  
46746 Albany Dr., Macomb, 48044-4046

**BEGER, Brian & Deborah**  
47081 Exworthy Ct., Shelby Twp., 48315-4807

**BEIER, Elizabeth**  
46789 Houghton Dr., Shelby Twp., 48315-5263

**BEJAN, Adrian & Margaret**  
15675 Halborn Ct., Macomb, 48044-1519

**BELANGER, David & Patricia**  
54483 Myrica Dr., Macomb, 48042-2226

**BELKOWSKI, Donald & Patricia**  
11201 Speedway Dr., Shelby Twp., 48317-3550

**BELKOWSKI, Jeffrey & Laura**  
19340 Gloria Dr., Macomb, 48044-1221

**BELLER, Steve & Doreen**  
52525 Deerwood Dr., Macomb, 48042-3415

**BELLOMO, Frank & Rosalia**  
15302 Cornell Dr., Clinton Twp., 48038-1096

**BENINATI, Patricia**  
13854 Wellington Dr., Sterling Hts., 48313-3480

**BENNER, James & Lynn**  
46176 Loveland Dr., Macomb, 48044-3190

**BENVENUTI, Paula**  
16955 Driftwood Dr., Macomb Township, 48042-3604

**BERD, Daniel & Victoria**  
46786 Barbara Dr., Macomb, 48044-3114

**BERD, Dennis**  
3211 Gemini Dr., Sterling Hts., 48314-3175

**BEREZIK, Alan & Valerie**  
15643 Sloane St., Macomb, 48044-1516

**BEREZIK, Philip & Elizabeth**  
64 White Birch Ln., Balsam Grove, NC 28708

**BERG, Barbara**  
49532 Roxbury Ct., Shelby Twp., 48315-3850

**BERG, Fred & Joanne**  
12839 Shady Lane Dr., Sterling Hts., 48313-1132

**BERGEN, David & Laura**  
56288 Troon N, Shelby Twp., 48316-5053

**BERGER, John & Patricia**  
48298 Tilch Rd., Macomb, 48044-1994

**BERGER, Michael**  
47324 Bobwhite Ln., Shelby Twp., 48315-4827

**BERING, Josef & Elaine**  
14476 Hannebauer Ln., Sterling Hts., 48313-5627

**BERNARD, Marion**  
14575 Hollow Creek Ct., Shelby Twp., 48315

**BERRENS, Mark & Lori**  
17218 Yorktown Ln., Macomb, 48044-4879

**BERRY, Richard & Carole**  
68323 Sugar Creek Dr., Washington, 48095-2903

**BEST, Francis & Mary Alice**  
52055 Westgrove East Ct., Macomb, 48042-3527

**BIANCHI, Therese**  
12201 Craven Ave., Shelby Twp., 48315

**BIBA, Ohjon & Liliana**  
49110 Philadelphia Ct., Shelby Twp., 48315-3968

**BICKERS, Linda & Michael**  
16343 Grandview Dr., Macomb, 48044-4068

**BIEBER, Paul & Patricia**  
13766 Lancaster Dr., Shelby Twp., 48315

**BIELSKI, Stephen & Michele**  
12580 Noonan Ct., Utica, 48315-5869

**BIERMANN, Mary**  
15577 Roxbury Cir., Macomb, 48044-3867

**BIERNACKI, Greg & Christina**  
19433 Potomac Dr., Macomb, 48044-4234

**BIGGS, Floyd & Arlene**  
46665 North Hill Dr., Macomb, 48044-3909

**BIHNAM, Jamie & Angelina**  
47809 Milonas Dr., Shelby Twp., 48315-5039

**BILJAN, Thomas & Laura**  
48155 Forbes St., Chesterfield, 48047-2273

**BILLETTE, David**  
13052 Beresford Dr., Sterling Hts., 48313-4116

**BILOT, Gerald**  
47532 Nola Dr., Macomb, 48044-2688

**BILSKI, Thaddeus & Terese**  
50249 Paradise Ct., Macomb, 48044-6107

**BINKOWSKI, Brian & Janet**  
15601 Valerie Dr., Macomb, 48044-2480

**BIONDO, Andrew & Antonina**  
47324 Dove Ct., Shelby Twp., 48315-4834

**BIONDO, Angelo & Kathleen**  
14133 Bournemuth Dr., Shelby Twp., 48315-2808

**BIONDO, Louis & Leonarda**  
47662 Kathy Ct., Shelby Twp., 48315-4653

**BIONDO, Pietro & Francesca**  
55311 Rifle Ct., Macomb, 48042-6187

**BISCIAIO, Justin**  
59987 Carlton N. Apt. C, Washington Twp., 48094-4309

**BISCIAIO, Rolando & Mary**  
47661 Kathy Ct., Shelby Twp., 48315

**BISHOP, Larry & Tammy**  
12544 Cedar Ct., Shelby Twp., 48315-5228

**BISKE, James & Bernadine**  
47529 Cheryl Ct., Shelby Twp., 48315-4707

**BISOSKI, Paul & Paulette**  
16002 Nathan Dr., Macomb, 48044-4959

**BITONTI, Luigi & Isabella**  
16053 Kingsway Dr., Macomb, 48044-1141

**BITONTI, Silvia**  
16053 Kingsway Dr., Macomb, 48044-1141

**BJUR, Joann**  
47184 Blossom Ln., Macomb, 48044-2726

**BLACKNEY, Scott & Lisa**  
4434 Sedona Dr., Clarkston MI 48348-2267

**BLAIR, Cynthia**  
14502 Kerner Dr., Sterling Hts., 48313

**BLAISDELL, James & Sharon**  
8889 Nancy Ave., Shelby Twp., 48317

**BLAKE, Beverly**  
48736 Hidden Oaks Ln., Shelby Twp., 48317-2626

**BLANDINO, Dominic & Rose**  
14780 Palmetto Ct., Shelby Twp., 48315

**BLAZEWSKI, Vlado & Angela**  
49257 Golden Park Dr., Shelby Twp., 48315-4092

**BLAZIUS, Gerald & Ann**  
47252 Grand Cypress Ct., Macomb, 48044-3025

**BLESSINGTON, Stephanie & Michael**  
16342 Sassafas Ln., Macomb, 48044-3931

**BLISS, Hannah**  
13900 Lakeside Blvd. N. Apt. B212, Shelby Twp., 48315-6045

**BLITZ, Harvey & Grayce**  
40420 La Grange Dr., Sterling Hts., 48313-5435

**BLITZ, Sarah**  
40420 La Grange Dr., Sterling Hts., 48313-5435

**BLOWERS, Frank & Lynda**  
4989 Skyline Ln., Washington, 48094-4237

**BOBACK, Christopher & Catherine**  
51475 Willow Springs Dr., Macomb, 48042-4282

**BOCCOMINO, John & Heidi**  
40449 Mount Vernon Dr., Sterling Hts., 48313-5343

**BODDY, Dorothy**  
44819 Duffield Ave., Sterling Hts., 48314

**BOGEDIN, Neil & Celia**  
46377 Winston Dr., Shelby Twp., 48315-5621

**BOGUTH, Nicholas & Nancy**  
14720 Crofton Dr., Shelby Twp., 48315-4463

**BOHLINGER, Brent & Linda**  
38780 Beecher Dr., Sterling Hts., 48312-1304

**BOHN, Emil**  
50073 Romford Ct., Shelby Twp., 48315

**BOHN, Gerald**  
50073 Romford Ct., Shelby Twp., 48315-3253

**BOIK, Dorothy**  
13807 Treeland Dr., Shelby Twp., 48315-6058

**BOKUNIEWICZ, Julie**  
16859 Driftwood Dr., Macomb, 48042-3601

**BOLDT, Mary**  
47060 Liberty Dr., Shelby Twp., 48315-4658

**BOLOGNA, Frank & Dolores**  
48642 Sutton Bay Ct., Shelby Twp., 48315-4281

**BOLOGNA, Frank & Renee**  
47845 Thistle Dr., Macomb, 48044-2216

**BOLOGNA, Josephine**  
45360 Inverness Cir., Macomb, 48044-3831

**BOLONE, Joseph & Mary**  
6359 Donnybrook Dr., Shelby Twp., 48316-3329

**BOLT, Edward & Amy**  
51694 Mahican Dr., Macomb, 48042-4252

**BOLZAN, Dino & Rose**  
14883 Blue Jay Ct., Shelby Twp., 48315-4955

**BOMBALSKI, David & Betsy**  
46309 Breckenridge Dr., Macomb, 48044-3126

**BOMBERY, LaVerne**  
13900 Lakeside Blvd. N. # B309, Shelby Twp., 48315-6045

**BOMMARITO, Clement & Helen**  
46389 Snowbird Dr., Macomb, 48044

**BOMMARITO, David**  
14733 Wickford Ct., Shelby Twp., 48315-3799

**BOMMARITO, James & Monica**  
16465 Bishopsgate Dr., Macomb, 48044-1133

**BOMMARITO, Rose**  
14485 Foy Creek Ct., Shelby Twp., 48315-4311

**BOMMARITO, Steve & Monica**  
15324 Windsong Dr., Macomb, 48044-4727

**BONANNO, Anthony & Susan**  
12387 Cedar Dr., Shelby Twp., 48315

**BONCZEK, Clara**  
52252 Fish Creek Dr., Macomb, 48042-5694

**BONHAM, Marge**  
15330 Windmill Dr., Macomb, 48044

**BONKOWSKI, Richard & Wanda**  
48481 Savoy Ct., Shelby Twp., 48315-4279

**BONNICI, Gerald & Mary**  
48836 Valley Forge Dr., Macomb, 48044-2064

**BONO, Theresa**  
45556 Warwick Dr., Macomb, 48044

**BOOKS, Nichol**  
49615 Wintergreen Dr., Shelby Twp., 48315-3445

**BORCHERT, John & Susan**  
14723 Patterson Dr., Shelby Twp., 48315-4934

**BORDERS, Teresa**  
47564 Cheryl Ct., Shelby Twp., 48315

**BOREK, Edward & Grazyna**  
19182 Weathervane Dr., Macomb, 48044-2883

**BORG, Mary Carol**  
48530 Edgemont Ct., Shelby Twp., 48315-4278

**BOSEN, Diane**  
45515 Berkshire Dr., Macomb, 48044-3820

**BOUCHE, Kevin**  
40803 Cascade Dr., Sterling Hts., 48313-5318

**BOUDIA, Charles & Sandra**  
11831 Stephane Dr., Shelby Twp., 48315-4076

**BOUGHNER, Deborah & Leslie**  
49978 Teton Pass, Shelby Twp., 48315-3392

**BOUTORWICK, Dennis & Leslie**  
48235 Lafayette Dr., Macomb, 48044-5641

**BRACALI, Ronald II & Rachel**  
21744 Dogwood Ct., Macomb, 48044-4390

**BRACISZEWSKI, Thomas & Deborah**  
3994 Oakfield Ct., Shelby Twp., 48316-3214

**BRADACS, Andrea/Josephine**  
18382 Port Salem Dr., Macomb, 48044-6115

**BRADEN, Nancy**  
47820 Briar Rose Ct., Macomb, 48044-2910

**BRADLEY, J. Michael & Linda**  
19697 Westchester Dr., Clinton Twp., 48038-2323

**BRADY, James & III Stella**  
46411 Franks Ln., Shelby Twp., 48315

**BRADY, Kevin & Carleen**  
49859 Willowood Dr., Macomb, 48044-1656

**BRADY, Robert & Phyllis**  
48670 Belltower Dr., Macomb, 48044-2137

**BRAGANZA, Benedicto & Mary**  
49461 Oxley Rd., Macomb, 48044-1520

**BRANDELIK, Susan**  
15650 Aspen Dr., Macomb, 48044-3807

**BRANIFF, Gregory & Terri**  
48511 Buckingham Dr., Macomb, 48044-2142

**BREEN, Marge**  
14030 Lakeside Blvd. N. Apt. 329, Shelby Twp., 48315-6054

**BREITENBECK, Mark & Sandra**  
48288 Fir Ct., Shelby Twp., 48315

**BREITSCHUH, Ernest & Paula**  
46626 Barbara Dr., Macomb, 48044-3112

**BREMERKAMP, David & Donna**  
47655 Barbara Rd., Macomb, 48044-2414

**BREMERKAMP, Steven & Lori**  
43135 Woodbridge Dr., Clinton Twp., 48038-3580

**BRENNAN, William & Pasqualina**  
15159 Ardley Hall Ct., Shelby Twp., 48315-4963

**BRENNER, Maria**  
48559 Sugarbush Ct., Shelby Twp., 48315-4285

**BRIGUGLIO, Curtis & Johan**  
47256 Milonas Dr., Shelby Twp., 48315-5029

**BRINCAT, Dana & Nicholas**  
54422 Verona Park Dr., Macomb, 48042-5812

**BRINCAT, Paul & Virginia**  
54422 Verona Park Dr., Macomb, 48042-5812

**BRINK, Michael & Erin**  
47206 Mallard Dr., Shelby Twp., 48315-5004

**BRISSON, Eda**  
14600 Leeds Ct., Shelby Twp., 48315

**BRISSON, Karol**  
49861 Oxford Ct., Shelby Twp., 48315-3672

**BRISTOL, Sean & Linda**  
6945 Lancelwood Ct., Shelby Twp., 48316-5072

**BROCKERT, David & Linda**  
48360 Declaration Dr., Macomb, 48044-1918

**BRODZIK, Gary & Katherine**  
47988 Liberty Dr., Shelby Twp., 48315-4056

**BRONSON, Jed & Amber**  
48966 Southway Dr., Macomb, 48044-2246

**BRONZINO, Vince & Kim**  
18561 Shannon Ct., Clinton Twp., 48035-1377

**BROOKS, Kenneth & Grace**  
14593 Crofton Dr., Shelby Twp., 48315-4416

**BROSKY, David & Sheryl**  
52180 Maurice Dr., Macomb, 48042-5632

**BROTH, Ronald & Patricia**  
15250 Windmill Dr., Macomb, 48044-4927

**BROTHERS, William & Elizabeth**  
16338 Jenny Dr., Macomb, 48042-2251

**BROWN, Barbara**  
29721 OrangeLawn St., Livonia, 48150-3084

**BROWN, Dorothy**  
14944 Hartford Ct., Shelby Twp., 48315

**BROWN, Edward & Karrie**  
17346 Hillcrest Dr., Macomb, 48044-5562

**BROWN, Jane**  
45541 Catalpa Blvd., Macomb, 48044-6003

**BROWN, Kraig & Lisa**  
3233 Lake Forest Dr., Sterling Hts., 48314-1884

**BROWN, Mark & Kleoniki**  
21319 Savannah Dr., Clinton Twp., 48036-1474

**BROWN, Perry & Michele**  
46475 Mariner Dr., Macomb, 48044-5758

**BROWN, William & Deborah**  
18519 Millstone Dr., Macomb, 48044-4504

**BROZIK, Deanna**  
13883 Elmbrook Dr., Shelby Twp., 48315-6061

**BROZOWSKI, Michael & Darlene**  
13652 Knight Ct., Shelby Twp., 48315-1906

**BROZOWSKI, Scott & Carie**  
41676 Westmeath Cir., Clinton Twp., 48038-5812

**BRUBAKER, Greg & Danielle**  
56712 Hartley Ct., Shelby Twp., 48316-5557

**BRUDZINSKI, Ken & Laura**  
47298 Michael Dr., Shelby Twp., 48315-4781

**BRUNETT, Richard & Nancy**  
47491 Kathleen Rd., Macomb, 48044-2441

**BRUNK, Eric & Kathleen**  
14571 Avon Ct., Shelby Twp., 48315-3706

**BRUNO, Andrea**  
45202 Ronnen Dr., Macomb, 48044-4538

**BRUSATE, Kenneth & Judith**  
46268 Tally Ho Dr., Macomb, 48044-4632



**Courtyard by Marriott Detroit Utica  
Utica, Michigan**

46000 Utica Park Boulevard  
Utica, MI 48315

Tel (586) 997-6100 • Fax (586) 997-9880

Reservations (800) 321-2211

Marriott.com/DTWUT

**Your Marriott Awaits®**

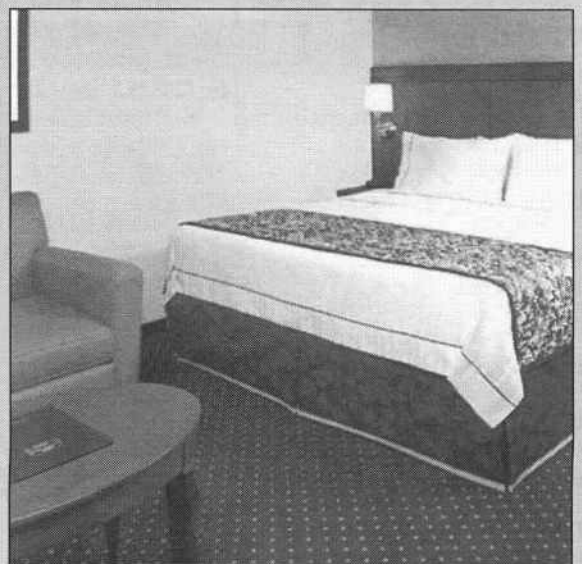

**BRUSATE, Michael & Lisa**  
42743 Buckingham Dr., Sterling Hts., 48313-2541

**BRUSS, Arthur & Patricia**  
13771 Wellington Dr., Sterling Hts., 48313-3479

**BRZYSKI, Harry**  
13081 22 Mile Rd., Shelby Twp., 48315-4111

**BUCCELLATO, Alma**

**BUCCI, Adele**  
48829 Strawberry Knoll Ln., Macomb, 48044-5639

**BUCCI, Russell & Cynthia**  
49279 Dunhill Dr., Macomb, 48044-1738

**BUCHANAN, Barbara**  
48832 Keystone Ct., Shelby Twp., 48315-4269

**BUCHANAN, James & Grace**  
30168 Fairfield Dr., Chesterfield, 48051-1798

**BUDD, Edward & Cathie**  
15679 Patrick Henry Dr., Macomb, 48044-1974

**BUDOWICK, Brian & Julie**  
27079 Sparrow Ct., Chesterfield, 48051-3196

**BUDZYNOWSKI, William & Heather**  
46702 Ferguson Ln., Macomb, 48044-3776

**BUECHEL, Doris**  
48723 Farah Dr., Macomb, 48044-5526

**BUEHLER, Allen & Claudia**  
14740 Ashton Dr., Shelby Twp., 48315-4906

**BUERO, Kurtis & Suzette**  
14077 Dunstable Dr. Lot 242, Shelby Twp., 48315-3645

**BUESCHER, Robert**  
7650 Greeley St. Apt. 106, Utica, 48317-5447

**BUGENSKI, Anthony**  
11005 Doren Ct., Utica, 48317-3419

**BUHAGIAR, Larry & Cindy**  
46680 Franks Ln., Shelby Twp., 48315

**BUJAK, Helen**  
14727 Bristol Ct., Shelby Twp., 48315-4410

**BULGARELLI, Jamie**  
48765 Ben Franklin Dr., Shelby Twp., 48315-4027

**BULLINGER, Timothy & Katy**  
338 Huntington St., Mount Clemens, 48043-6514

**BULLIS, Donald & Judith**  
14720 Fallen Oak Ct., Shelby Twp., 48315-4317

**BULTYNCK, Todd & Amy**  
15702 Bono Dr., Clinton Twp., 48038-1805

**BUMBALOUGH, Kevin & Kimberly**  
18150 Cheryl Dr., Macomb, 48044-5618

**BUMOL, Virginia**  
46787 Arapahoe Dr., Macomb, 48044

**BUNK, Mark & Michelle**  
21128 Strawberry Hills Dr., Macomb, 48044-2275

**BUONBRISCO, Frank & Mary**  
13831 Silent Woods Dr., Shelby Twp., 48315

**BURCAR, Chad & Lindsey**  
45735 Spagnuolo Rd., Macomb, 48044-4532

**BURCH, David & Tanya**  
46132 Palmer Dr., Shelby Twp., 48315

**BURCH, Jeffery & Renee**  
18928 Brighton Dr., Macomb, 48042-6228

**BURDEN, Deborah**  
45837 Karam Dr., Shelby Twp., 48315-6059

**BURGESS, Donald & Jill**  
48500 Stoneacre Dr., Macomb, 48044-1880

**BURKE, Dale & Mariam**  
46303 Butte Dr., Macomb, 48044-3144

**BURKE, John & Suzanne**  
48210 Lake Valley Dr., Shelby Twp., 48317-2123

**BURKE, Pamela**  
7624 Capital Cir. S. Washington, 48094

**BURKE, Steven & Lynnsey**  
43415 Hartwick Dr., Sterling Hts., 48313-1933

**BURKE, William & Joyce**  
12311 Craven Ave., Shelby Twp., 48315-4037

**BURR, Julie**  
49318 Mackinaw Ct., Shelby Twp., 48315-3954

**BURROWS, Tim & Karen**  
46772 Hampton Dr., Shelby Twp., 48315-5640

**BUSCAINO, David & Sara**  
23488 Clarewood St., Macomb, 48042-4827

**BUSCEMI, Joseph & Donna**  
13887 Wayford Run, Shelby Twp., 48315-4813

**BUSIGNANI, Bruno & Dorothy**  
52566 Sawmill Creek Dr., Macomb, 48042-5679

**BUSUITO, Gaspare & Mary**  
48396 Savoy Ct., Shelby Twp., 48315-4279

**BUTKUS, James & Judith**  
12960 Creekview Dr. E. Shelby Twp., 48315

**BUZENSKI, Raymond & Jessica**  
47917 Liberty Dr., Shelby Twp., 48315-4057

**BUZYNSKI, Elizabeth**  
48710 Bridgeview Ct., Shelby Twp., 48315-4331

**BYRNE, Todd & Denise**  
48772 Lansdowne Ct., Shelby Twp., 48317-2526

**CADA, Jerome & Marithes**  
48740 Windmill Cir. W, Macomb, 48044-4916

**CADELINA, Gary & Cantrece**  
13879 Strathmore Dr., Shelby Twp., 48315-5446

**CAGALAWAN, Isabelo & Nympha**  
15556 Downing St., Macomb, 48044-1508

**CAHILL, Frederick & Deborah**  
21330 Waverly Dr., Macomb, 48044-1864

**CALABRESE, George & Antonietta**  
49787 Lakebridge Dr., Shelby Twp., 48315-3514

**CALAHAN, Therese**  
44556 Mathison Dr., Sterling Hts., 48314-1587

**CALAMITA, Christopher & Anna**  
48333 Manchester Dr., Macomb, 48044-5935

**CALANDRINO, Donald & Cheryl**  
15823 Aspen Dr., Macomb, 48044-3812

**CALCATERRA, Raymond & Maria**  
46188 Winston Dr., Shelby Twp., 48315

**CALCATERRA, Roger & Lisa**  
46320 Rockford Dr., Shelby Twp., 48315-5613

**CALLAHAN, Margaret**  
15318 Roxbury Cir., Macomb, 48044-3865

**CALUS, Agnieszka**  
48516 Roma Valley Dr. Apt. 91, Shelby Twp., 48317-2019

**CALVANO, Elda**  
45201 Northpointe Blvd. Apt. 118, Shelby Twp., 48315-5876

**CAMARILLO, Edmundo & Delia**  
15763 Dillon Ct., Macomb Township, 48044-3152

**CAMERON, Robert & Dolores**  
14735 Mulberry Ct., Shelby Twp., 48315

**CAMILLERI, Joseph & Maria**  
49285 Bulldog Dr., Macomb, 48044-1742

**CAMMARATA, Kristin**  
46423 Glen Eagle Dr., Shelby Twp., 48315-6119

**CAMMARATA, Mary**  
4200 W. Utica Rd. Apt. 230, Shelby Twp., 48317-4768

**CAMPBELL, Paul & Loretta**  
46675 Houghton Dr., Shelby Twp., 48315-5261

**CAMPBELL, Ronald & Mary**  
46631 Franks Ln., Shelby Twp., 48315

**CAMPBELL, William & Norma**  
46213 Dorchester Dr., Macomb, 48044-3336

**CAMPEAU, Francis**  
20906 RiverBend Dr. S. Clinton Twp., 48038-2487

**CAMPERNEL, Jerome & Judith**  
12480 Cone Dr., Shelby Twp., 48315

**CAMPO, Anthony & Jane**  
46268 Rockford Dr., Shelby Twp., 48315-5611

**CAMPO, John & Cindy**  
13079 Parkridge Dr., Shelby Twp., 48315-4748

**CAMPO, Steve & Maria**  
14735 Fallen Oak Ct., Shelby Twp., 48315-4317

**CAMPOLI, David & Jill**  
21048 Proust Ct., Macomb, 48044-1821

**CANALE, Frank**  
14125 Barton Dr., Shelby Twp., 48315

**CANAPINI, Dale & Kathleen**  
22025 Madison St., St. Clair Shores, 48081-3726

**CANDELA, Joseph & Rose**  
16262 Nathan Dr., Macomb, 48044-4962

**CANDELA, Leonardo & Nanette**  
48548 Fairmont Dr., Macomb, 48044-2128

**CANEPA, Elaine**  
52294 Bryan Michael Dr., Macomb, 48042-5625

**CANGIALOSI, John & Dawn**  
3291 Barnaby Dr., Shelby Twp., 48316-4807

**CANNA, Derrick & Kimberly**  
4370 Montgomery Dr., Shelby Twp., 48316-3918

**CANTALINI, Dennis & Joyce**  
46517 Coachwood Dr., Shelby Twp., 48315-5645

**CANTALINI, Greg & Shelly**  
14196 Mandarin Dr., Shelby Twp., 48315-6831

**CANU, Maria**  
14599 Crofton Dr., Shelby Twp., 48315

**CAPIZZI, Josephine**  
15097 Newberry Ct., Shelby Twp., 48315

**CAPO, Timothy & Paula**  
11849 Ridge Dr., Shelby Twp., 48315-5749

**CAPORUSCIO, Piero & Elena**  
48508 Montelepre Dr., Shelby Twp., 48315-4154

**CAPUTO, Anthony**  
49433 Northwood Ct., Shelby Twp., 48315-3840

**CARDIN, Emily**  
48860 Bay Shore Ct., Shelby Twp., 48315-4337

**CARDINAL, Dale & Ann Marie**  
47458 Utica Estates Dr., Shelby Twp., 48317

**CARLINI, Mario**  
14714 Bristol Ct., Shelby Twp., 48315-4409

**CARPENTER, Kenneth**  
18207 Pleasant Valley Dr., Macomb, 48044-6119

**CARR, James & Rose**  
48391 Seawind Ct., Shelby Twp., 48315-4318

**CARR, Patrick & Karen**  
14030 Lakeside Blvd. N. Apt. 328, Shelby Twp., 48315-6054

**CARREON, Jay & Maria Teresa**  
16256 Sassafra Ln., Macomb, 48044-3931

**CARRICO, Michael & Rose**  
49171 Hidden Woods Ln., Shelby Twp., 48317

**CARRIERE, Gerald & Rose**  
53256 Sherwood Ln., Shelby Twp., 48315-2042

**CARTER, Laura & Kevin**  
3544 Tremonte Cir. N, Oakland Twp., 48306-5002

**CARTOLANO, Gary & Donna**  
48600 Crestwood Dr., Macomb, 48044-1915

**CARTWRIGHT, Brian & Jennifer**  
21489 Sue Ellen Dr., Macomb, 48044-2944

**CARUFEL, Chuck & Ann Marie**  
48310 Valley Forge Dr., Macomb, 48044-5504

**CARUSO, Anthony & Maria**  
13835 Bourmemuth Dr., Shelby Twp., 48315-2864

**CARUSO, Bartolo & Angela**  
48523 Isola Dr., Shelby Twp., 48315

**CARUSO, Vince & Rosanna**  
40307 Emerald Ln. W, Clinton Twp., 48038-4744

**CARVALHO, Tony & Roxane**  
48645 Sutton Bay Ct., Shelby Twp., 48315-4282

**CARVER, Genetta**  
46727 Albany Dr., Macomb, 48044-4044

**CARY, Richard & Mary**  
46154 Loveland Dr., Macomb, 48044

**CASAGRANDE, Daniel & Patrizia**  
48525 Adams Dr., Macomb, 48044-4942

**CASALE, Anne**  
48485 Locata Ct., Shelby Twp., 48315

**CASEM, Eufemia**  
11224 Mapleridge, Shelby Twp., 48317

**CASEM, Ruben & Anna**  
48960 Remer Ave., Shelby Twp., 48317-2545

**CASSANI, Robert & Jennifer**  
53125 Spurry Ln., Chesterfield, 48051-1784

**CASSETTE, Mary**  
47658 Falcon Dr., Shelby Twp., 48315-5010

**CASSIDY, Barbara**  
13900 Lakeside Blvd. N, Shelby Twp., 48315-6043

**CASTELLI, Giuseppe & Candida**  
47554 Westlake Dr., Shelby Twp., 48315-4558

**CASTILLO, Linda**  
47109 Pamela Dr., Macomb, 48044

**CASTLE, Richard & Ann Marie**  
46368 White Cap Dr., Macomb, 48044-5731

**CASUCCIO, Steven & Michelle**  
46623 Donahue Ave., Macomb, 48044-3428

**CATALFIO, Christina**  
53512 Cherrywood Dr., Shelby Twp., 48315-1348

**CATALINA, Glenis**  
12214 Anthony Dr., Shelby Twp., 48315-1903

**CATALINA, Steven**  
12214 Anthony Dr., Shelby Twp., 48315-1903

**CAUGHELL, Eugene & Geraldine**  
47094 Susan Rd., Macomb, 48044-2583

**CAULEY, Mary**  
12403 Vinewood Ct., Shelby Twp., 48315

**CAULEY, Paul & Souwanee**  
18773 Livingston Dr., Macomb, 48042-6223

**CAULEY, Theresa**  
12403 Vinewood Ct., Shelby Twp., 48315

**CAVATAIO, David & Paula**  
48700 Presidential Dr., Macomb, 48044-1986

**CAVATAIO, Salvatore & Mary Ann**  
53321 Villa Rosa Dr., Macomb, 48042

**CECE, Michele**  
46655 Spruce Dr., Shelby Twp., 48315

**CENTOFANTI, Leonardo & Dora**  
54494 Preston Pines Ln., Shelby Twp., 48315

**CERCONE, Mary Ann**  
46543 Snowbird Dr., Macomb, 48044-4716

**CERESKA, Christopher & Claudia**  
49582 Golden Park Dr., Shelby Twp., 48315-4090

**CESARO, Michael & Julie**  
51750 Adler Park Dr. W, Chesterfield, 48051-2338

**CHABOT, Anthony & Michele**  
12219 Craven Ave., Shelby Twp., 48315-4035

**CHAKAN, Sharron**  
13894 Elmbrook Dr., Shelby Twp., 48315-6060

**CHAMPINE, Robert & Kathleen**  
48842 Hidden Oaks Ln., Shelby Twp., 48317

**CHANEY, Stephen & Maureen**  
11624 Watkins Dr., Shelby Twp., 48315-5758

**CHARTIER, Elsie**  
13711 Maple Grove Ave., Shelby Twp., 48315-6037

**CHASE, Gerald**  
11963 Hadley Ct., Shelby Twp., 48315-5717

**CHAUDHURI, Terry & Cheryl**  
19757 Nob Hill Dr., Macomb, 48044-5923

**CHERNENKO, Betty & William**  
14645 Appleyard Ct., Shelby Twp., 48315-4319

St. Therese of Lisieux Parish Guide Book & Directory

**CHES, Kevin & Diane**  
48418 Pinewood Ct., Shelby Twp., 48315-4077

**CHETCUTI, Martin & Marilyn**  
54975 Cambridge Dr., Shelby Twp., 48315-1501

**CHILES, James**  
48770 Mill Bank Ct., Shelby Twp., 48315

**CHIODINI, Nancy**  
50079 Chelmsford Cr., Shelby Twp., 48315-3223

**CHIRCO, Alfonso & Mary**  
56661 Aberdeen Dr., Shelby Twp., 48316-5807

**CHIRCO, Anthony & Sara**  
14377 Boumemuth Dr., Shelby Twp., 48315-2814

**CHOMIUK, Mary**  
13780 Lakeside Blvd. N. Apt. 127, Shelby Twp., 48315-6042

**CHOPP, Nicholas & Laura**  
47871 Card Rd., Macomb, 48044-3016

**CHORAZYCZEWSKI, Cezary & Danuta**  
14214 Silent Woods Dr., Shelby Twp., 48315-6808

**CHUDZIK, Stanley & Janina**  
46749 Houghton Dr., Shelby Twp., 48315

**CHUPAILO, Arthur**  
49280 Wildwood Ct., Shelby Twp., 48315

**CHUPAILO, Jane**  
37743 Chase Run Dr., Sterling Hts., 48310-4000

**CHYLA, Gary & Linda**  
15670 Huntcliff Dr., Macomb, 48044-3853

**CIACIUCH, Kenneth & Joan**  
49227 Narristown Ct., Shelby Twp., 48315-3967

**CIANFERRA, Dino & Beverly**  
47289 Robins Nest Dr., Shelby Twp., 48315-5020

**CIANI, Anthony & Deborah**  
50869 Otter Creek Dr., Shelby Twp., 48317-1752

**CIARAMELLA, Theresa**  
48392 Cheyenne Ct., Shelby Twp., 48315-4280

**CIARAMITARO, Giacomo**  
3147 Gemini Dr., Sterling Hts., 48314-3175

**CIARAVINO, Dominic & Theresa**  
19841 Nob Hill Dr., Macomb, 48044-5923

**CIARAVINO, John**  
45667 Plum Tree Ln., Shelby Twp., 48315

**CIARAVINO, Salvatore & Marisa**  
46124 Butte Dr., Macomb, 48044-3139

**CICCONE, John & Maria**  
46605 Kramer Dr., Shelby Twp., 48315

**CICHEWICZ, Mark**  
48229 Red Oak Dr., Shelby Twp., 48315-4044

**CICHOCKI, Germaine**  
46280 Butte Dr., Macomb, 48044-3142

**CICHON, Diane**  
14726 Ashton Dr., Shelby Twp., 48315

**CIECHANOWSKI, Carl & Julie**  
46265 Rucker Dr., Macomb, 48044-3752

**CIEGOTURA, Cass & Claudette**  
47550 Angeline Ct., Shelby Twp., 48315

**CIESLINSKI, Mark & Loretta**  
15768 Winterpark Dr., Macomb, 48044-3880

**CIESLINSKI, Stephen & Jessica**  
15628 Robert Dr., Macomb, 48044-2443

**CIESLUK, Richard & Noelle**  
50763 Alden Dr., Macomb, 48044-1298

**CIOLINO, Dominick & Sylvia**  
45344 Diamond Pond Dr., Macomb, 48044-3550

**CIPOLLA, Philip & Loretta**  
18243 Pleasant Valley Dr., Macomb, 48044-6120

**CIPRIANO, Vincent & Roseann**  
16142 Forest Way, Macomb, 48042

**CIRAULO, Vince & Ida**  
13743 Graham Dr., Shelby Twp., 48315

**CISKOWSKI, Ronald & Barbara**  
48336 Anthony Dr., Macomb, 48044

**CLARK, Matthew & Mary**  
48123 Burton Dr., Shelby Twp., 48317-2474

**CLAYTON, Kelly & Annabelle**  
47045 Rosemary Rd., Macomb, 48044-2582

**CLEMENS, Beth**  
16859 Driftwood Dr., Macomb, 48042-3601

**CLEYMAN, Edward & Ann**  
45201 Northpointe Blvd., Utica, 48315-5874

**CLINARD, Steven & Diane**  
11010 Pacton Dr., Shelby Twp., 48317-3510

**CLOR, Linda**  
46301 Meadow Ln., Macomb, 48044-3486

**CLUFF, Robert & Lucy**  
48680 Sundance Ct., Shelby Twp., 48315-4277

**CLYNE, Brandon & Frances**  
47004 Susan Rd., Macomb, 48044-2583

**CLYNE, Jenea**  
47004 Susan Rd., Macomb, 48044-2583

**COAKLEY, Stacy**  
46551 Arapahoe Dr., Macomb, 48044-3105

**COLDICOTT, Craig & Linda**  
46862 Lakepointe Ct., Shelby Twp., 48315

**COLE, Christopher & Suzanne**  
11500 Rhode Dr., Shelby Twp., 48317-3541

**COLE, Stephanie & Patrick**  
47337 Harry St., Shelby Twp., 48317-3427

**COLLETT, Jason & Lisa**  
22347 Massey Ln., Macomb, 48044-3726

**COLLINS, Patrick & Barbara**  
14710 Grafton Dr., Shelby Twp., 48315

**COLOMBO, Rose**  
4938 Park Mnr E. Apt. 3304, Shelby Twp., 48316-4941

**COLOMBO, Sheryl**  
12394 Conservation Trl., Shelby Twp., 48315-3420

**COMBS, Donald Jr & Mary**  
48140 Walden Rd., Macomb, 48044-4910

**COMILLA, Daniel & Theresa**  
47279 Stephanie Dr., Macomb, 48044-4830

**CONE, Joseph & Coralie**  
48702 Sturgis Ct., Shelby Twp., 48315-4271

**CONE, Paul & Janet**  
47310 Barbara Rd., Macomb, 48044

**CONFER, Ted & Lucy**  
12957 Pearl Dr., Shelby Twp., 48315-4136

**CONIGLIARO, Gary & Virginia**  
12955 Culver Dr., Shelby Twp., 48315

**CONNELLY, Edward & Laurice**  
46665 Glen Pointe Dr., Shelby Twp., 48315-6134

**CONNELLY, Ronald & Diane**  
46714 Piper Ct., Shelby Twp., 48315-6101

**CONNORS, Peter & Patricia**  
12910 Pine Lake Ct., Shelby Twp., 48315-5270

**CONNORS, Richard II & Kathleen**  
43389 Sauvignon Blvd., Sterling Hts., 48314

**CONROY, Lois Ann**  
47590 Barbara Rd., Macomb, 48044-2409

**CONTE, Margaret**  
48513 Hudson Bay Ct., Shelby Twp., 48315-4275

**CONWAY, Peter & Kelly**  
48199 Lake Valley Dr., Shelby Twp., 48317-2122

**COOK, Clarence & Charlotte**  
50067 Chelmsford Cr., Shelby Twp., 48315

**COOPER, L. Stephen & Clare**  
4588 Beuren St., Shelby Twp., 48316-4026

**COPPOLA, Joseph & Gail**  
21933 Sunset Dr. E, Macomb, 48044

**CORALLO, Rosanna**  
12929 Janine Cr., Shelby Twp., 48315

**COREY, Adelbert & Leslie**  
46658 Country Ln., Macomb, 48044-3350

**CORONADO, Steven & Leslie**  
49798 Guy Dr., Macomb, 48044-1647

**Deanna M. Poniatowski  
DDS, PC**



**CRESTVIEW  
DENTAL**

[www.CrestviewSmiles.com](http://www.CrestviewSmiles.com)

(586) 226-9000

46600 Romeo Plank  
Suite 1  
Macomb, MI 48044

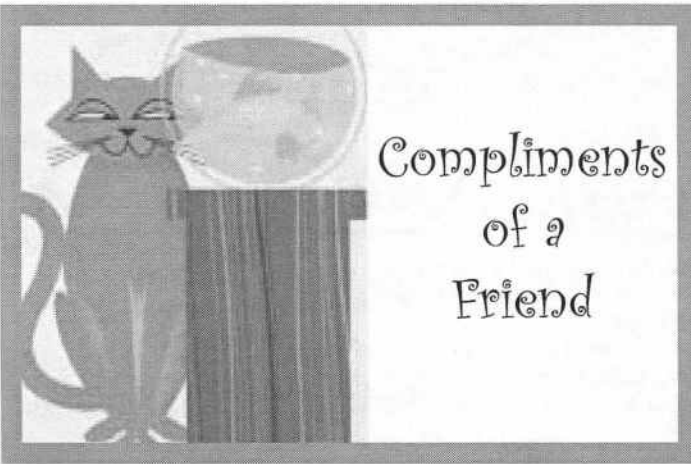

**Wide selection of religious medals**

**HOURS**  
TUES-WED 10-6  
THURS 10-8  
FRI 10-6  
SAT 10-5  
SUN AND MON CLOSED

**Atlas  
JEWELERS**

46690 Van Dyke (22 1/2 mile) Shelby Twp.  
586-323-8911

**CHES, Kevin & Diane**  
48418 Pinewood Ct., Shelby Twp., 48315-4077

**CHETCUTI, Martin & Marilyn**  
54975 Cambridge Dr., Shelby Twp., 48315-1501

**CHILES, James**  
48770 Mill Bank Ct., Shelby Twp., 48315

**CHIODINI, Nancy**  
50079 Chelmsford Ct., Shelby Twp., 48315-3223

**CHIRCO, Alfonso & Mary**  
56661 Aberdeen Dr., Shelby Twp., 48316-5807

**CHIRCO, Anthony & Sara**  
14377 Bournemuth Dr., Shelby Twp., 48315-2814

**CHOMIUK, Mary**  
13780 Lakeside Blvd. N. Apt. 127, Shelby Twp., 48315-6042

**CHOPP, Nicholas & Laura**  
47871 Card Rd., Macomb, 48044-3016

**CHORAZCZEWSKI, Cezary & Danuta**  
14214 Silent Woods Dr., Shelby Twp., 48315-6808

**CHUDZIK, Stanley & Janina**  
46749 Houghton Dr., Shelby Twp., 48315

**CHUPAILO, Arthur**  
49280 Wildwood Ct., Shelby Twp., 48315

**CHUPAILO, Jane**  
37743 Chase Run Dr., Sterling Hts., 48310-4000

**CHYLA, Gary & Linda**  
15670 Huntcliff Dr., Macomb, 48044-3853

**CIACIUCH, Kenneth & Joan**  
49227 Norristown Ct., Shelby Twp., 48315-3967

**CIANFERRA, Dino & Beverly**  
47289 Robins Nest Dr., Shelby Twp., 48315-5020

**CIANI, Anthony & Deborah**  
50869 Otter Creek Dr., Shelby Twp., 48317-1752

**CIARAMELLA, Theresa**  
48392 Cheyenne Ct., Shelby Twp., 48315-4280

**CIARAMITARO, Giacomo**  
3147 Gemini Dr., Sterling Hts., 48314-3175

**CIARAVINO, Dominic & Theresa**  
19841 Nob Hill Dr., Macomb, 48044-5923

**CIARAVINO, John**  
45667 Plum Tree Ln., Shelby Twp., 48315

**CIARAVINO, Salvatore & Marisa**  
46124 Butte Dr., Macomb, 48044-3139

**CICCONE, John & Maria**  
46605 Kramer Dr., Shelby Twp., 48315

**CICHEWICZ, Mark**  
48229 Red Oak Dr., Shelby Twp., 48315-4044

**CICHOCKI, Germaine**  
46280 Butte Dr., Macomb, 48044-3142

**CICHON, Diane**  
14726 Ashton Dr., Shelby Twp., 48315

**CIECHANOWSKI, Carl & Julie**  
46265 Rocker Dr., Macomb, 48044-3752

**CIEGOTURA, Cass & Claudette**  
47550 Angeline Ct., Shelby Twp., 48315

**CIESLINSKI, Mark & Loreta**  
15768 Winterpark Dr., Macomb, 48044-3880

**CIESLINSKI, Stephen & Jessica**  
15628 Robert Dr., Macomb, 48044-2443

**CIESLUK, Richard & Noelle**  
50763 Alden Dr., Macomb, 48044-1298

**CIOLINO, Dominick & Sylvia**  
45344 Diamond Pond Dr., Macomb, 48044-3550

**CIPOLLA, Philip & Loretta**  
18243 Pleasant Valley Dr., Macomb, 48044-6120

**CIPRIANO, Vincent & Roseann**  
16142 Forest Way, Macomb, 48042

**CIRAULO, Vince & Ida**  
13743 Graham Dr., Shelby Twp., 48315

**CISKOWSKI, Ronald & Barbara**  
48336 Anthony Dr., Macomb, 48044

**CLARK, Matthew & Mary**  
48123 Burton Dr., Shelby Twp., 48317-2474

**CLAYTON, Kelly & Annabelle**  
47045 Rosemary Rd., Macomb, 48044-2582

**CLEMENS, Beth**  
14859 Driftwood Dr., Macomb, 48042-3601

**CLEYMAN, Edward & Ann**  
45201 Northpointe Blvd., Utica, 48315-5874

**CLINARD, Steven & Diane**  
11010 Paction Dr., Shelby Twp., 48317-3510

**CLOR, Linda**  
46301 Meadow Ln., Macomb, 48044-3486

**CLUFF, Robert & Lucy**  
48680 Sundance Ct., Shelby Twp., 48315-4277

**CLYNE, Brandon & Frances**  
47004 Susan Rd., Macomb, 48044-2583

**CLYNE, Jenea**  
47004 Susan Rd., Macomb, 48044-2583

**COAKLEY, Stacy**  
46551 Arapahoe Dr., Macomb, 48044-3105

**COLDICOTT, Craig & Linda**  
46862 Lakepointe Ct., Shelby Twp., 48315

**COLE, Christopher & Suzanne**  
11500 Rhode Dr., Shelby Twp., 48317-3541

**COLE, Stephanie & Patrick**  
47337 Harry St., Shelby Twp., 48317-3427

**COLLETT, Jason & Lisa**  
22347 Massey Ln., Macomb, 48044-3726

**COLLINS, Patrick & Barbara**  
14710 Crofton Dr., Shelby Twp., 48315

**COLOMBO, Rose**  
4938 Park Mini E. Apt. 3304, Shelby Twp., 48316-4941

**COLOMBO, Sheryl**  
12394 Conservation Trl., Shelby Twp., 48315-3420

**COMBS, Donald Jr & Mary**  
48140 Walden Rd., Macomb, 48044-4910

**COMILLA, Daniel & Theresa**  
47279 Stephanie Dr., Macomb, 48044-4830

**CONE, Joseph & Coralie**  
48702 Sturgis Ct., Shelby Twp., 48315-4271

**CONE, Paul & Janet**  
47310 Barbara Rd., Macomb, 48044

**CONFER, Ted & Lucy**  
12957 Pearl Dr., Shelby Twp., 48315-4136

**CONIGLIARO, Gary & Virginia**  
12955 Culver Dr., Shelby Twp., 48315

**CONNELLY, Edward & Laurice**  
46665 Glen Pointe Dr., Shelby Twp., 48315-6134

**CONNELLY, Ronald & Diane**  
46714 Piper Ct., Shelby Twp., 48315-6101

**CONNORS, Peter & Patricia**  
12910 Pine Lake Ct., Shelby Twp., 48315-5270

**CONNORS, Richard II & Kathleen**  
43389 Sauvignon Blvd., Sterling Hts., 48314

**CONROY, Lois Ann**  
47590 Barbara Rd., Macomb, 48044-2409

**CONTE, Margaret**  
48513 Hudson Bay Ct., Shelby Twp., 48315-4275

**CONWAY, Peter & Kelly**  
48199 Lake Valley Dr., Shelby Twp., 48317-2122

**COOK, Clarence & Charlotte**  
50067 Chelmsford Ct., Shelby Twp., 48315

**COOPER, L. Stephen & Clare**  
4588 Beuren St., Shelby Twp., 48316-4026

**COPPOLA, Joseph & Gail**  
21933 Sunset Dr. E, Macomb, 48044

**CORALLO, Rosanna**  
12929 Janine Ct., Shelby Twp., 48315

**COREY, Adelbert & Leslie**  
46658 Country Ln., Macomb, 48044-3350

**CORONADO, Steven & Leslie**  
49798 Guy Dr., Macomb, 48044-1647

**Deanna M. Poniatowski  
DDS, PC**



**CRESTVIEW  
DENTAL**

[www.CrestviewSmiles.com](http://www.CrestviewSmiles.com)

(586) 226-9000

46600 Romeo Plank  
Suite 1  
Macomb, MI 48044

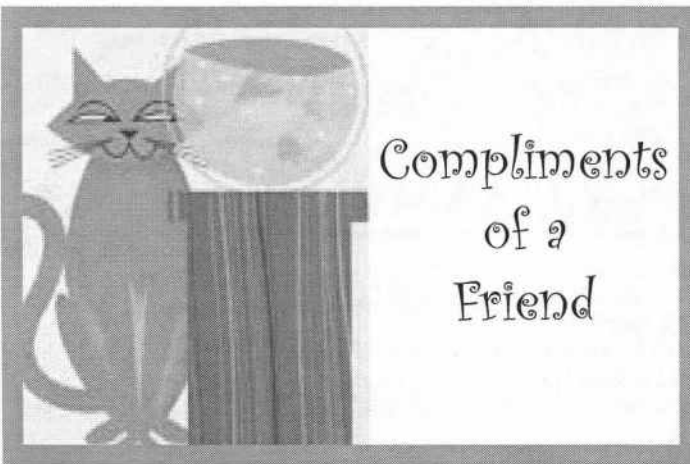

**Wide selection of religious medals**

**HOURS**  
TUES-WED 10-6  
THURS 10-8  
FRI 10-6  
SAT 10-5  
SUN AND MON CLOSED

**Atlas  
JEWELERS**

46690 Van Dyke (22 1/2 mile) Shelby Twp.  
586-323-8911

**CORRADO, Peter & Aggie**  
8967 Orchard Dr., Utica, 48317

**CORRIERE, Kathy & Mrs**  
48540 Lindon Ct., Shelby Twp., 48317

**CORRIGAN, Blanche**  
49893 Deer Run Dr., Shelby Twp., 48315-3338

**CORSI, Dean & Kim**  
14156 Strathmore Dr., Shelby Twp., 48315

**COSTA, Peter & Carrie**  
46527 Meadow Ln., Macomb, 48044-3491

**COSTANDI, Paul & Sharon**  
13064 Florentine Dr., Shelby Twp., 48315-4121

**COSTANZO, Antonio & Mary**  
49280 Proust Dr., Macomb, 48044-1820

**COTE, Veronica**  
44621 N. Bunker Hill Dr., Clinton Twp., 48038-1006

**COTTER, Shannon**  
46966 McKenna Dr., Macomb, 48044-3217

**COTTONE, Faro & Frances**  
14161 Basilisco Chase Dr., Shelby Twp., 48315-4252

**COUTO, Robert & Mary Ann**  
47660 Nautilus Way, Macomb, 48044-2877

**CRACCHIOLO, Dolores**  
15077 Newberry Ct., Shelby Twp., 48315

**CRACCHIOLO, Jack & Anna**  
13867 Patterson Dr., Shelby Twp., 48315-4257

**CRANDALL, Ray & Linda**  
14860 Grafton Dr., Shelby Twp., 48315

**CREGO, Susan & Kenneth**  
15322 Olympic Dr., Macomb, 48044-3860

**CROKE, Joseph & Louise**  
47905 Freedom Valley Dr., Macomb, 48044

**CRONANDER, Earl & Sandra**  
49232 Morning Glory Dr., Macomb, 48044-1839

**CRONIN, Patrick & Jane**  
45520 Riverwoods Dr., Macomb, 48044-5784

**CRONIN, Raymond & Joyce**  
48823 Valley Forge Dr., Macomb, 48044-2065

**CROWELL, Robert & Susan**  
46498 Spruce Dr., Shelby Twp., 48315-5756

**CRUMMEY, Alan & Mary Margaret**  
22047 Sunningdale Dr., Macomb, 48044-3039

**CSETE, Jessie**  
11224 Mapleridge, Shelby Twp., 48317-2637

**CUCCHIARA, Antonino & Maria**  
48486 Montelepre Dr., Shelby Twp., 48315-4154

**CULBERSON, James & Hilda**  
13903 Strathmore Dr., Shelby Twp., 48315-5402

**CULBERT, Philip & Sheri**  
14563 Avon Ct., Shelby Twp., 48315-3706

**CULVER, Wilfred & Edna**  
49102 Philadelphia Ct., Shelby Twp., 48315-3968

**CUMMING, Nancy**  
14765 Mystic Ct., Shelby Twp., 48315

**CUMMING, Rosemary**  
42651 Christina Dr., Sterling Hts., 48313-2619

**CURAMEN, Sherwin & Blaise**  
14008 Wayford Run, Shelby Twp., 48315-4838

**CURATOLO, Lisa**  
46635 N. Hill Dr., Macomb, 48044-3909

**CURLETT, James & Cathleen**  
12837 Parkridge Dr., Shelby Twp., 48315-4661

**CURTIS, David & Nancy**  
8531 Southfield Dr., Shelby Twp., 48316-3653

**CUSENZA, Anthony & Maureen**  
67425 Sisson St., Washington Twp., 48095-1363

**CUSENZA, Josephine**  
13922 Thames Dr., Shelby Twp., 48315-5432

**CUSENZA, Vivian**  
11171 25 Mile Rd., Shelby Twp., 48315-1003

**CUSUMANO, Brandon & Suzanne**  
53191 Providence E, Shelby Twp., 48316-2660

**CUSUMANO, Joseph & Annalisa**  
19889 Fairbrook Dr., Macomb, 48044-2841

**CUSUMANO, Joseph & Christine**  
46341 Jackson Dr., Macomb, 48044

**CUSUMANO, Lauren**  
48785 Ben Franklin Dr., Shelby Twp., 48315-4027

**CUSUMANO, Mary**  
48785 Ben Franklin Dr., Shelby Twp., 48315-4027

**CUSUMANO, Russell & Rosemary**  
48808 Keystone Ct., Shelby Twp., 48315-4269

**CYRUS, William & Jade**  
56629 Long Island Dr., Shelby Twp., 48316-5740

**CZERNIAKOWSKI, Virginia**  
14470 Foy Creek Ct., Shelby Twp., 48315

**CZISCHKE, Allen & Kathleen**  
54548 Jack Dr., Macomb, 48042-2245

**CZOP, Douglas & Kathleen**  
20150 Windemere Dr., Macomb, 48044-3524

**CZUPINSKI, Carl & Beverly**  
49235 Alma Ct., Shelby Twp., 48315-3901

**D'AGOSTINI, Angelo & Liliana**  
52457 Cheswick Ct., Shelby Twp., 48315

**DAHDAH, Said & Najwa**  
7353 Tottenham, Shelby Twp., 48317

**DAHLMAN, Glendon & Jane**  
45550 Bristol Bay, Macomb, 48044-3826

**DALATI, Katheryn**  
15894 N. Franklin Dr., Clinton Twp., 48038-1032

**DALE, Donald & Maria**  
13555 Terry Dr., Shelby Twp., 48315-5368

**DALESSANDRO, Michael & Mary**  
2287 Hogan Way, Canton, 48188-6303

**D'ALESSANDRO, Mario & Antonia**  
46299 Kramer Dr., Shelby Twp., 48315-5730

**D'ALESSANDRO, Paul**  
13191 Florentine Dr., Shelby Twp., 48315-4116

**DALMER, Richard & Irene**  
49416 Ferrisburg Ct., Shelby Twp., 48315-3922

**DALMER, Thomas & Helen**  
49247 Alma Ct., Shelby Twp., 48315-3901

**DAMIC, Eleanor**  
7108 Anderson Ct., Shelby Twp., 48317-6339

**DAMICO, Pamela**  
5444 Pine Aires Dr., Sterling Hts., 48314-1348

**DAMORE, Dominic & Jennifer**  
25280 Mary St., Chesterfield, 48051-2811

**D'ANDREA, Joe & Lisa**  
15627 Patrick Henry Dr., Macomb, 48044-1974

**D'ANDREA, Paul & Melissa**  
47868 Chrys Rd., Macomb, 48044

**DANG, Phuc**  
14175 Lakeside Blvd. N, Shelby Twp., 48315

**D'ANGELO, Guido & Rachel**  
55909 Fallbrooke Dr., Macomb, 48042-1847

**D'ANGELO, John & Shelly**  
13248 Forest View Dr., Shelby Twp., 48315-3505

**DANIEL, Billy & Jane**  
48289 Red Oak Dr., Shelby Twp., 48315-4044

**DANIELSKI, Melvin & Loydean**  
18176 Huron Dr., Macomb, 48042-6192

**DANKO, David & Annmarie**  
56481 Saint Andrews Dr., Macomb, 48042-1154

**DANKO, Steven & Sharon**  
51976 Antoinette Dr., Macomb, 48042-4038

**DANSBURY, Scott & Trisha**  
20125 Merle Ct., Clinton Twp., 48035-4714

**DARGA, Josephine**  
46030 Meadows Cir. E, Macomb, 48044

**DARGA, Patrick & Sarah**  
48649 Lafayette Dr., Macomb, 48044-5629

**D'ARISTOTILE, Renato & Arica**  
55483 Frost Dr., Macomb, 48042-1850

**DAVEY, Maria**  
48656 Jerome Dr., Shelby Twp., 48315-4046

**DAVEY, Mary Lou & Rah Guy**  
48522 Jerome Dr., Shelby Twp., 48315

**DAVIS, Mark & Lisa**  
48225 Roosevelt Dr., Macomb, 48044-5017

**DEACON, David & Andrea**  
48070 Buell Rd., Macomb, 48044-2268

**DEANG, Ricardo & Barbara**  
15821 Nathan Dr., Macomb, 48044

**DEANGELIS, Carmen & Erin**  
14590 Crofton Dr., Shelby Twp., 48315-4417

**DEBANO, John & Eleanor**  
46143 Houghton Dr., Shelby Twp., 48315

**DEBORD, Tyler & Carla**  
15026 Victoria Ct., Shelby Twp., 48315-4457

**DECARLO, Joseph & Debra**  
46942 McKenna Dr., Macomb, 48044-3217

**DECHAMBEAU, Phillip & Gloria**  
48940 Ben Franklin Dr., Shelby Twp., 48315

**DECOSTER, Jason & Jennifer**  
51929 Sequoya Dr., Macomb, 48042-4259

**DEDA, Edward & Alma**  
42597 Green Valley Dr. Apt. 107, Clinton Twp., 48038-6742

**DEDISCHEW, Brian & Ann**  
45631 Thorn Tree Ln., Macomb, 48044-5779

**DEFEVER, Elaine**  
17355 Beacham Dr., Macomb, 48044

**DEGASPERIS, Lucy**  
48871 Chesapeake Ct., Shelby Twp., 48315

**DEGENFELDER, Scott & Maria**  
62725 Crimson Dr., Washington, 48094-1743

**DEGRACE, Gerald & Arlene**  
13326 21 Mile Rd., Shelby Twp., 48315

**DEGROOT, James & Kimberly**  
49802 Julia Dr., Macomb, 48044-1646

**DEGROOT, Jerry & Diana**  
22615 Fieldcrest Dr., Macomb, 48044-6232

**DEGRYSE, George & Lisa**  
2565 Darren Dr., Washington, 48094-1051

**DEGUZMAN, Francis & Kristine**  
62776 Crimson Dr., Washington, 48094-1744

**DEHEM, Mark & Karen**  
46933 Breckenridge Dr., Macomb, 48044-3137

**DEHENU, Nanette**  
46238 Ben Franklin Dr., Shelby Twp., 48315

**DEICHELBOR, Laura**  
45842 Kensington St., Utica, 48317-5959

**DEIDUN, James & Paula**  
47546 Brockmor Dr., Shelby Twp., 48315

**DEKOSKI, Kurt & Carrie**  
16751 Sarno Dr., Macomb, 48044-4818

**DELANG, John & Phyllis**  
13982 Redwood Dr., Shelby Twp., 48315-6801

**DELBARBA, Ormond**  
11205 Pacton Dr., Shelby Twp., 48317-3515

**DELBENE, Angeline**  
14176 Dunstable Dr. # 206A, Shelby Twp., 48315-3644

**DELIA, Kathleen**  
49000 Babcock Ct., Shelby Twp., 48315-3909

**DELISI, Sara**  
14919 Stoney Brook Dr., Shelby Twp., 48315-5567

**DELJAJ, Deljos & Lydia**  
66660 Autumn Hollow, Washington, 48095-1943

**DELUCA, Flora**  
13860 Horseshoe Dr. Apt. 3, Sterling Hts., 48313-2046

**DEMAN, Kenneth & Zainab**  
13654 Lancaster Dr., Shelby Twp., 48315-3831

**DEMARA, Gerald**  
49847 Lexington Ave. W, Shelby Twp., 48317-2397

**DEMARIA, Anthony & Rosa**  
12954 Blue Lakes Cir., Shelby Twp., 48315-3559

**DEMARIA, Frank & Gelanda**  
13154 Van Pamel Dr., Shelby Twp., 48315-3525

**DEMARTINO, Albert & Alma**  
48430 Hudson Bay Ct., Shelby Twp., 48315-4273

**DEMBECK, Joseph & Iris**  
18860 Aisie Dr., Macomb, 48044-1246

**DEMETSENARE, Ronald & Mary**  
46774 Plum Grove Dr., Macomb, 48044-4626

**DEMEULENAERE, Gerrit & Barbara**  
56510 Dickens Dr., Shelby Twp., 48316

**DEMROSE, Paul & Thea**  
48725 Penrose Ln., Macomb, 48044-5605

**DENAU, Dennis & Lucinda**  
21503 Le Fleur Ct., Macomb, 48044-5414

**DENAU, Melissa**  
21503 Le Fleur Ct., Macomb, 48044-5414

**DENNY, Brian**  
14361 Bronte Dr. S, Shelby Twp., 48315

**DENOMME, Kevin & Lisa**  
46970 Edgewater Dr., Macomb, 48044

**DEPA, John & Carol**  
14722 Patterson Dr., Shelby Twp., 48315

**DEPAKAKIBO, Gisela & Ralph**  
14140 Mandarin Dr., Shelby Twp., 48315-6831

**DEPONIO, Joseph**  
45784 Rathmore Dr., Macomb, 48044-6324

**DERAMO, Paul & Lisa**  
13118 Michael Dr., Shelby Twp., 48315-4721

**DERKACZ, Michael & Margaret**  
15819 Eagle Dr., Macomb, 48044-3156

**DEROCCO, Regina**  
46685 Hampton Dr., Shelby Twp., 48315-5641

**DERRICK, Patrick Jr & Caroline**  
15674 Grosvenor Ln., Macomb, 48044-1518

**DESANTIS, Josephine**  
43707 Hayes Rd. Apt. 64, Sterling Hts., 48313-2274

**DESANTIS, Michael & Amy**  
61683 Jewell Rd., Washington, 48094-0879

**DESICO, Angela**  
14405 Cove Creek Ct., Shelby Twp., 48315-4312

**DESMET, Rosalind**  
49571 Bishop Ct., Shelby Twp., 48315-3806

**DESPRES, Gregory & Janice**  
6835 N. Central park, Shelby Twp., 48317

**DESTEFANO, Andrew & Espy**  
13510 Independence Ave., Shelby Twp., 48315-4733

**DETELICH, Fay**  
48843 Tifford Ct., Shelby Twp., 48315-4272

**DETOMASO, Douglas & Denise**  
46984 McKenna Dr., Macomb, 48044-3217

**DETTLOFF, Charles & Cathy**  
46536 Gulliver Dr., Shelby Twp., 48315-5250

**DETTMER, Roy & Donna**  
48205 Conifer Dr., Shelby Twp., 48315-6805

**DI CARLO, Andy & Jill**  
13919 Bournemuth Dr., Shelby Twp., 48315-2865

**DICARLO, Gino & Virginia**  
53078 Briana Ct., Shelby Twp., 48315-2002

**DICHTEL, Richard & Sandra**  
48576 Jerome Dr., Shelby Twp., 48315-4046

**DICICCO, Elvira**  
45201 Northpointe Blvd., Utica, 48315-5874

**DICICCO, Roberto & Khilod**  
13001 Pearl Dr., Shelby Twp., 48315-4136

**DICKERSON, Deanna**  
45399 Kensington St., Utica, 48317-5931

**DICKSON, John & Michele**  
13088 Independence Ave., Shelby Twp., 48315-4723

**DICKTY, Elsie**  
14588 Leeds Ct., Shelby Twp., 48315-3767

**DICOSMO, Rose**  
15926 E. View Dr., Macomb, 48044-3925

**DIDONATO, Richard & Lori**  
12006 Rosewood Ct., Shelby Twp., 48315

**DIEDERICH, Robert & Regina**  
15996 Meadows Dr., Macomb, 48044

**DIEGL, Harold**  
48683 Sundance Ct., Shelby Twp., 48315-4277

**DIGAETANO, Steve & Teresa**  
13460 Lakeview Dr., Shelby Twp., 48315-3530

**DIGIANTOMASSO, Irene**  
48415 Hudson Bay Ct., Shelby Twp., 48315-4273

**DIGREGORIO, Daniele**  
39128 Early Dr., Sterling Hts., 48313

**DIGREGORIO, Fiorino & Norma**  
1787 Lincolnshire Dr., Rochester, 48309-4529

**DILIBERTO, Rita**  
14695 Windmill Ct., Shelby Twp., 48315-4310

**DILORENZO, Frank & Tamara**  
46828 Emerald Creek Dr., Shelby Twp., 48315-5580

**DIMAGGIO, John & Angelina**  
14813 Canary Dr., Shelby Twp., 48315-5013

**DIMAGGIO, Matthew & Jacqueline**  
12960 Creekevew Dr. E, Shelby Twp., 48315-4710

**DIMARTINO, Frank & Celia**  
46915 Country Ln., Macomb, 48044-3334

**DIMATTIA, Louise**  
49700 Potomac Ct., Shelby Twp., 48315

**DIMEO, James & Deborah**  
16914 Shinnecock Dr., Macomb, 48042-6207

**DIMERCURIO, Antonino & Filippa**  
14382 Knightsbridge Dr., Shelby Twp., 48315-2820

**DIMERCURIO, Antonino & Marie**  
45523 Revere Dr., Shelby Twp., 48315-6079

**DIMERCURIO, Connie**  
13516 Terry Dr., Shelby Twp., 48315-5367

**DIMERCURIO, Fred & Annette**  
13278 Cloverlawn Dr., Sterling Hts., 48312-1620

**DIMERCURIO, Salvatore & Susanne**  
5540 Brookside Ln., Washington, 48094-2683

**DIMICHELE, George & Jodi**  
47350 Josephine Ct., Shelby Twp., 48315-4526

**DIMMER, Marie**  
14580 Hollow Creek Ct., Shelby Twp., 48315-4316

**DINELLO, Joseph & Joanna**  
40650 Ruggero St., Clinton Twp., 48038-4145

**DINNAN, John & Angela**  
48744 Ben Franklin Dr., Shelby Twp., 48315-4026

**DINOTO, Peter & Mary**  
48455 Diana Ct., Shelby Twp., 48315-4118

**DINOTO, Russell & Marisa**  
49663 Golden Park Dr., Shelby Twp., 48315-3528

**DIPUCCHIO, Patricia**  
13210 Pearl Dr., Shelby Twp., 48315

**DISTEFANO, Rocco & AnnaRita**  
48541 Hennings Dr., Macomb, 48044-5615

**DJONAJ, Albin & Katarine**  
48567 Roma Valley Dr., Shelby Twp., 48317-2041

**DLUZYNSKI, Thomas & Georgina**  
12922 Brierstone Dr., Sterling Hts., 48312-1602

**DOHERTY, James & JoAnn**  
14603 Eastport Dr., Sterling Hts., 48313-5326

**DOHERTY, Lynda**  
48573 Hudson Bay Ct., Shelby Twp., 48315-4275

**DOLINSHEK, Nelda**  
48502 Piedmont Ct., Shelby Twp., 48315-4270

**DOMBROWSKI, Gary & Antonette**  
15371 Brandy Ln., Macomb, 48044

**DOMBROWSKI, Michael**  
14630 Appleway Ct., Shelby Twp., 48315

**DOMSIC, James & Claudia**  
14732 Crofton Dr., Shelby Twp., 48315

**DOMSIC, Mary**  
45201 Northpointe Blvd. Apt. 119, Utica, 48315-5876

**DOMSIC, Thomas & Erika**  
46602 Gulliver Dr., Shelby Twp., 48315-5252

**DOMZALSKI, Susan**  
16733 Country Ridge Ct., Macomb, 48044-5203

**DONAHUE, Sean & Andrea**  
13744 Lancaster Dr., Shelby Twp., 48315-3832

**DONATHAN, Christopher & Renee**  
42236 Montroy Dr., Sterling Hts., 48313-2597

**DONOVAN, Ralph & Betty**  
49530 Ellis Ct., Shelby Twp., 48315-3919

**DOPICO, Tomaz & Maria**  
7129 Tottenham, Shelby Twp., 48317-2379

**DOPTIS, Dale & Annette**  
47069 Sanborn Dr., Macomb, 48044-4808

**DOTTERER, Brian & Michele**  
46726 Lakepointe Ct., Shelby Twp., 48315

**DOWEN, David & Jeanette**  
13307 Forest View Dr., Shelby Twp., 48315-3506

**DOYLE, Andrew & Kimberly**  
50844 Lancelot Dr., Macomb, 48044-6300

**DRAGICH, Frances**  
45625 Elm Tree Ln., Shelby Twp., 48315

**DRAKE, Thomas & Judith**  
46456 Breckenridge Dr., Macomb, 48044-3127

**DRENNAN, Michael & Renee**  
51098 Blue Spruce Dr., Macomb, 48042-4226

**DROBEK, Walter & Sharon**  
14312 Kerner Dr., Sterling Hts., 48313-2133

**DROLET, Lionel & Mary Jane**  
13071 Independence Ave., Shelby Twp., 48315-4724

**DRYER, Harry & Sharon**  
46076 Custer Ave., Utica, 48317

**D'SA, Archie & Irene**  
49114 Driftwood Dr., Shelby Twp., 48317-1742

**D'SOUZA, Deepak & Grace**  
16921 Olivia Dr., Macomb, 48042-2338

**D'SOUZA, Justin & Lisa**  
13036 Florentine Dr., Shelby Twp., 48315-4121

**DUBAY, David & Michele**  
17508 Hilldale Dr., Macomb, 48044-5544

**DUBAY, John & Marie**  
14231 Hibiscus Dr., Shelby Twp., 48315-1426

**DUBAY, Mark & Lisa**  
47452 Gloede Rd., Macomb, 48044-4963

**DUBE, Christopher**  
14993 Crofton Dr., Shelby Twp., 48315-4426

**DUBIEL, Lucy**  
13780 Lakeside Blvd. N. Apt. 305, Shelby Twp., 48315-6043

**DUCHARME, Bill & Louise**  
16106 Nathan Dr., Macomb, 48044-4960

**DUCE, David & Tina**  
46813 West Ridge Dr., Macomb, 48044-3584

**DUDEK, Gerald & Bozena**  
8320 Russell St., Shelby Twp., 48317-5355

**DUDEK, Timothy & Joyce**  
49695 Sandra Dr., Shelby Twp., 48315-3538

**DUEWEKE, Otto**  
45834 Kensington St., Utica, 48317-5958

**DUFF, Clifford & Laura**  
13984 Thames Dr., Shelby Twp., 48315-5432

**DUFFY, John & Patricia**  
43404 Vinsetta Dr., Sterling Hts., 48313-2390

**DUFFY, Nancy**  
15781 N. Franklin Dr., Clinton Twp., 48038-1027

**DUFFY, Timothy & Joan**  
16172 Cambell Dr., Macomb, 48044-2521

**DUHAIME, Virginia**  
7115 Carriage Creek Dr., Washington, 48094-2808

**DUNAJ, Lawrence & Carolyn**  
13715 Maple Grove Ave., Shelby Twp., 48315-6037

**DUNCAN, Kevin & Annmarie**  
47618 Renwick Dr., Shelby Twp., 48315-4949

**DUNCAN, Patricia & Neil**  
42472 Arcadia Dr., Sterling Hts., 48313-2608

**DUNCANSON, James & Gloria**  
14863 Patterson Dr., Shelby Twp., 48315-4938

**DUNN, Neil & Annalissa**  
20353 Castleton Ave., Macomb, 48044-6337

**DUNN, Robert & Donna**  
12014 Watkins Dr., Shelby Twp., 48315-5766

**DUNNE, Jennifer & Michael**  
47733 Ben Franklin Dr., Shelby Twp., 48315-4620

**DUNSEITH, Kristi**  
42115 Utah Dr., Sterling Hts., 48313-2985

**DUQUETTE, Julius & Dolores**  
49428 Kirkland Ct., Shelby Twp., 48315

**DURECKI, Arnold & Yolande**  
14018 Basilisco Chase Dr., Shelby Twp., 48315-4251

**DURECKI, Steven & Kimberly**  
13919 Patterson Dr., Shelby Twp., 48315-4259

**DURKEE, Douglas & Stacey**  
49328 Marquette Ct., Shelby Twp., 48315-3956

**DUTZY, Eugene & Heather**  
15347 Brandy Ln., Macomb, 48044-1904

**DYBALSKI, Aloysius & Lynn**  
48687 Sturgis Ct., Shelby Twp., 48315-4271

**DYBOWSKI, Robert & Margaret**  
13790 Treeland Dr., Shelby Twp., 48315-6055

**DYCH, Michael & Ann**  
14553 Crofton Dr., Shelby Twp., 48315

**DYKE, Catherine**  
14232 Four Lakes Dr., Sterling Hts., 48313-2125

**DYKE, Daniel**  
56725 Saint James Dr., Shelby Twp., 48316-4849

**DYKE, Patrick & Gwen**  
46065 Royal Dr., Chesterfield, 48051-3251

**DYSARZ, Dennis & Catherine**  
48110 Ben Franklin Dr., Shelby Twp., 48315

**DYZE, Thomas & Linda**  
62525 Dell Ct., Washington, 48094-1013

**EASTMAN, Mark & Debora**  
20020 Newcastle Ct., Macomb, 48044-2157

**EASTMAN, Robert & Penny**  
48833 Boardwalk Dr., Macomb, 48044-2226

**EBERHART, Laurie & William**  
42706 Sussex Park Dr., Sterling Hts., 48314-3084

**ECKHOUT, Steve & Dana**  
19445 Chalk Dr., Macomb, 48044-1767

**EDGAR, Camille**  
41394 Greenspire Dr., Clinton Twp., 48038-5863

**EDGAR, Thomas & Renee**  
52044 Plum Creek Dr., Chesterfield, 48047-5977

**EDNALINO, Nestor & Zoraida**  
14788 Patterson Dr., Shelby Twp., 48315-4935

**EISENBACH, Ernest & Stephanie**  
52358 Ten Point Dr., Macomb, 48042-3471

**ELGERT, Michael & Mandy**  
12032 Fairview Dr., Sterling Hts., 48312-2162

**ELLERBROCK, Dorothy**  
14909 Stoney Brook Dr., Shelby Twp., 48315-5522



Your 1<sup>ST</sup> Choice in Car Care

Honest & Dependable

**586-566-6930**

51400 Schoenherr Road • Shelby Twp, MI 48315

- TIRES
- ALIGNMENTS
- SUSPENSION
- BRAKES • A/C
- ELECTRICAL
- ENGINE • TUNE UPS



# Waltonwood at Lakeside offers Retirement Living and a whole lot more.

*We're the only community in Sterling Heights offering Independent Living, State Licensed Assisted Living and Memory Care on-site!*

Imagine finding a place to enjoy retirement, and never having to move again. Imagine living on a lake in a beautiful apartment with staff to take you shopping, take care of your laundry, and create and serve you delicious meals in an elegant dining room. Stop imagining and start living the Waltonwood Lifestyle!

- Spacious apartments
- Scheduled activities and transportation
- Charming café and deli
- Heated pool to soothe away aches and pains
- Inviting, cozy fireplaces throughout the community
- Theater room with comfy chairs to enjoy your favorite movies with friends.

Call or stop by for more information and reserve your apartment today.

**(586) 330-9991**

**Waltonwood at Lakeside will donate \$1000 to the church for every St. Therese parish member that moves in!\***



**WALTONWOOD**

**LAKESIDE**

*A Singh Senior Living Community*

14750 Lakeside Circle, Sterling Heights, MI 48313

[www.SINGHSeniorLiving.com](http://www.SINGHSeniorLiving.com)

**SINGH**  \*See community for complete details

# Zio's

CATERING, INC.

Licensed & Insured

Paul & Marina Maiani  
Parishioners

**586.566.8644**



QUALITY  
 HOME IMPROVEMENTS  
 License #2101183421

- Roofing
- Interior & Exterior Painting
- Carpentry
- Siding
- Windows
- Gutters



**FREE Estimates • Fully Insured**

10% OFF ANY JOB

MACOMB 586.731.7500  
 OAKLAND 248.244.9222  
 TOLL FREE 1.888.JOESJOB 563.7562  
 WEBSITE [QualityRoofingAndPaint.com](http://QualityRoofingAndPaint.com)  
 EMAIL [joefawaz@qualityroofingandpaint.com](mailto:joefawaz@qualityroofingandpaint.com)

# RESURRECTION

Funeral Home



Barry E. Burnham

General Manager

Hayes Road at 18 Mile  
 Clinton Township, MI 48038

586-412-3000

[barry.burnham@sci-us.com](mailto:barry.burnham@sci-us.com)

## LEE-ELLENA

FUNERAL HOME

*Celebrating Life*



---

*Comfortable, spacious visitation rooms with private lounges*

*Dedicated children's room*

*Private hospitality suites*

*Outdoor seating overlooking natural wetlands*

*Competitive pricing*

---

46530 Romeo Plank Rd. (North of M-59 Hall Rd.)  
 Macomb, MI 48044  
(586) 412-8999  
*Sarah Lee-Ellena, Manager*  
[www.lee-ellenafuneralhome.com](http://www.lee-ellenafuneralhome.com)

BURIALS • CREMATIONS • ADVANCE PLANNING



**Kristen Kavanagh, DO**  
*Family Medicine*

Dr. Kavanagh is board certified in family medicine. As a long-time area resident she is committed to treating Shelby area families through all stages of their lives. Dr. Kavanagh takes a special interest in health prevention strategies.



**HENRY FORD MACOMB FAMILY MEDICINE**

50505 Schoenherr, Suite 240  
 Shelby Township, MI 48315  
**(586) 323-4450**  
*Accepts most insurances*

**ELLERBROCK, Jeffrey & Katherine**  
47077 S. Fork Dr., Macomb, 48044-2931

**ELUM, Jonathan & Aileen**  
49681 Helmsley Dr., Macomb, 48044-1762

**ELWARTOWSKI, Benedict & Susan**  
47986 Vittorio Dr., Shelby Twp., 48315-4235

**ELYA, Anne**  
48669 French Creek Ct., Shelby Twp., 48315-4283

**EMERY, Douglas & Virginia**  
15762 Tranquil Dr., Macomb, 48042-6157

**EMMENDORFER, David & Susan**  
16051 Cambell Dr., Macomb, 48044-2520

**ENDERS, Jeannine**  
14650 Lakeside Cir. Apt. 2021, Sterling Hts., 48313-6020

**ENDERS, Michael & Tammy**  
47277 Mallard Dr., Shelby Twp., 48315

**ENGELHARDT, Bridget**  
14544 Leeds Ct. # 210A, Shelby Twp., 48315-3767

**ERACE, Perry & Maria**  
43326 Interlaken Dr., Sterling Hts., 48313-2368

**ERIDON, Michelle**  
42833 Christina Dr., Sterling Hts., 48313-2622

**ESHELBY, Elden**  
49237 Norristown Ct., Shelby Twp., 48315-3967

**ESPER, David & Lori**  
47927 Jamestown Dr., Macomb, 48044-5928

**ESPINOSA, Joe & Gemma**  
47544 Ben Franklin Dr., Shelby Twp., 48315-4615

**ESPOSITO, Guglielmo & Gina**  
13711 Patterson Dr., Shelby Twp., 48315-4255

**ESSENMACHER, Joseph & Tami**  
47160 Liberty Dr., Shelby Twp., 48315-4537

**ETTERMAN, Lise**  
14745 Palmetto Ct., Shelby Twp., 48315-4314

**EVANS, Claude & Mary Ann**  
48622 Hidden Oaks Ln., Shelby Twp., 48317-2624

**EVATT, Charles & Beth**  
49396 Walnut Creek Dr., Macomb, 48044-1674

**EVERITT, Beau & Rosa**  
5499 Twin Oaks Dr., Sterling Hts., 48314-3157

**EVERIX, John & Dawn**  
14171 Redwood Dr., Shelby Twp., 48315-6802

**EVOLA, Carl & Susan**  
54375 Schoenherr Rd., Shelby Twp., 48315-1409

**EVOLA, Damiano & Elaine**  
52228 Chickadee, Shelby Twp., 48315-6944

**EVOLA, Dominic**  
43114 Dante Ct., Sterling Hts., 48313

**EVOLA, Fabio & Milica**  
18254 Hogan Dr., Macomb, 48042

**EVOLA, Frances**

**EVOLA, Lorenzo & Melissa**  
22231 Natalie Dr., Macomb, 48042-3823

**EVOLA, Rosaria**  
48459 Cheyenne Ct., Shelby Twp., 48315-4280

**EWALD, Bernard & Annette**  
13248 Culver Dr., Shelby Twp., 48315

**EWALD, Evelyn**  
49504 Lordstown Ct., Shelby Twp., 48315

**EWING, DeForest Jr & Sharon**  
48114 Beacon Sq. Dr., Macomb, 48044

**EZELL, Gregory & Darlene**  
47564 Pincrest Dr., Shelby Twp., 48317-2851

**EZYK, Bridget**  
14595 Hollow Creek Ct., Shelby Twp., 48315

**FAILLA, Franklin & Judith**  
13162 Nantucket Dr., Sterling Hts., 48313

**FAILLA, Jack & Mary**  
13739 Silent Woods Dr., Shelby Twp., 48315

**FALCONE, Annette**  
14929 Stoney Brook Dr., Shelby Twp., 48315-5567

**FALCONE, Demetrio & Genevieve**  
45201 Northpointe Blvd., Utica, 48315-5874

**FALLUCCA, Caroline**  
50080 Ludwig Ct., Shelby Twp., 48317-6346

**FALMER, David & Sonia**  
22056 E. Sunset Dr., Macomb, 48044-3716

**FANALA, John**  
12313 Quail Ct., Shelby Twp., 48315

**FANONE, Roberto & Theresa**  
55617 Whitney Ct., Shelby Twp., 48315-6671

**FARIA, Robert & Annette**  
12845 Beechnut Dr., Sterling Hts., 48313-1128

**FARNAN, David & Mary Ann**  
46425 Kramer Dr., Shelby Twp., 48315

**FARNESE, John & Ann Marie**  
49478 Golden Park Dr., Shelby Twp., 48315-4089

**FAST, Robert & Carol**  
14953 Stoney Brook Dr., Shelby Twp., 48315-5576

**FATA, Fran & Jill**  
46322 Hampton Dr., Shelby Twp., 48315-5632

**FAULK, Gerald & Karen**  
49672 Hathaway Ct. # 201-B, Shelby Twp., 48315-3632

**FAUSTYN, Duane & Pamela**  
52640 Woodmill Dr., Macomb, 48042

**FEDDERS, Mark**  
18489 Millstone Dr., Macomb, 48044-4199

**FEDERSPIEL, Catherine**  
45929 Portsville Dr., Macomb, 48044-5713

**FEDORKIW, John & Jeannette**  
13890 Pheasant Dr., Shelby Twp., 48315

**FELICIANO, George & Kimberly**  
15114 Cranbrook Ct., Shelby Twp., 48315-2127

**FELSTOW, MaryAnn**  
48562 Sutton Bay Ct., Shelby Twp., 48315

**FENNELL, Jerry & Hedy**  
48300 Seawind Ct., Shelby Twp., 48315-4318

**FENTON, Gary & Amalia**  
14011 Barton Dr., Shelby Twp., 48315

**FERGUSON, Nick**  
50662 Bredenburg Dr., Macomb, 48044-1398

**FERKOVIC, Robyn**  
11501 Messmore Rd., Utica, 48317-4460

**FERRARA, Paolo & Antonietta**  
48565 Farah Dr., Macomb, 48044-5522

**FERRARELLI, Dominick & Kara**  
47530 Barbara Rd., Macomb, 48044-2409

**FESTER, Craig & Sandra**  
PO Box 183377, Shelby Twp., 48318-3377

**FETTERS, Frank & Jennie**  
13324 Wyndemere Gr., Sterling Hts., 48313-2623

**FIACCO, Mario & Elisa**  
48485 Declaration Dr., Macomb, 48044-1921

**FIGORELLI, Peter & Margaret**  
46441 Winston Dr., Shelby Twp., 48315

**FIGORELLI, Thomas & Patricia**  
14046 Coldwater Dr., Sterling Hts., 48313-2824

**FIELDS, Kathleen**  
17020 Brookhurst St., Camelot Villa Lot 131, Macomb, 48044-4004

**FIGLAN, Francis & Jessica**  
53156 Manchester Ave., Shelby Twp., 48316-2613

**FILAR, Thomas & Alice**  
15212 Haverhill Dr., Macomb, 48044-1933

**FILION, Joseph & Patricia**  
47490 Hunters Chase Dr., Macomb, 48042-5134

**FINAZZO, Angela**  
48231 Elmwood Dr., Shelby Twp., 48315

**FINAZZO, Scott**  
47072 W. Wayford Dr., Shelby Twp., 48315-4843

**FINLEY, Alice**  
14722 Georgetown Ct., Shelby Twp., 48315-4415

**FINZEL, Bryan & Carissa**  
27283 Sparrow Ct., Chesterfield, 48051-3197

**FISHER, James & Barbara**  
13514 Snowdrift Ct., Sterling Hts., 48313-4209

**FISHER, Michael & Tricia**  
11740 Chattman Dr., Sterling Hts., 48313-1718

**FISHER, Richard & Ann Marie**  
14375 Pernell Dr., Sterling Hts., 48313-5454

**FITZGERALD, Delphine**  
42697 Jason Ct., Sterling Hts., 48313-2632

**FITZPATRICK, Frank & Marjorie**  
48590 Metamora Ct., Macomb, 48044

**FIX, Garry & Erika**  
14128 Strathmore Dr., Shelby Twp., 48315-5404

**FLEES, Ricardo**  
49943 Burning Bush Ct., Shelby Twp., 48315-3315

**FLETCHER, James & Joan**  
46681 High Meadows Ct., Macomb, 48044-3347

**FLOAT, Phillip & Donna**  
49668 Au Lac Dr. E, Chesterfield, 48051-2425

**FLOORE, David & Mary**  
14119 Baumemuth Dr., Shelby Twp., 48315-2867

**FLUTURE, George & Margaret**  
46585 Glen Eagle Dr., Shelby Twp., 48315-6120

**FLYNN, Robert & Phyllis**  
48459 Hudson Bay Ct., Shelby Twp., 48315-4273

**FOBARE, Mark & Kathryn**  
13065 Pearl Dr., Shelby Twp., 48315

**FOLEY, Timothy & Jill**  
45298 Ronnen Dr., Macomb, 48044-4540

**FOLTZ, Jeffrey & Rosa**  
21352 Sabrina Dr., Macomb, 48044-1317

**FONTANA, Andrew & Josephine**  
14100 Patterson Dr., Shelby Twp., 48315-4263

**FONTANIVE, Marie**  
45201 Northpointe Blvd. Apt. 220, Utica, 48315-5878

**FOREMAN, Scott & Martha**  
17266 Tower Dr., Macomb, 48044-5598

**FORLETTA, Paul & Patricia**  
17093 Huntington Woods Dr., Macomb, 48042-2917

**FORMICOLA, Umberto & Roseline**  
52221 Chickadee, Shelby Twp., 48315-6945

**FORMICUCCIA, Rino & Domenica**  
53357 Pondview Dr., Shelby Twp., 48315-1792

**FORNASIERO, Ermes & Joan**  
14745 Fallen Oak Ct., Shelby Twp., 48315-4317

**FORTHOFER, Anthony & Leigh**  
54084 Katherine Wood Dr., Macomb Township, 48042-2315

**FORTON, Jeffrey & Laurie**  
54479 Jeffery Dr., Macomb, 48042-5815

**FORYS, Harold & Joan**  
46476 Snowbird Dr., Macomb, 48044-4734

**FOSTER, Gail**  
11700 Clinton River Rd., Sterling Hts., 48313

**FOX, William & Courtney**  
48616 Jamie Cir., Shelby Twp., 48317-6379

**FRAGOMENI, John & Debi**  
46859 Riverpark W, Macomb, 48044-5736

**FRANCE, James & Sandra**  
11189 Mapleridge, Shelby Twp., 48317-2635

**FRANCISCO, Gerardo & Deborah**  
19803 Balmoral Dr., Macomb, 48044-2846

**FRANCISCO, Michael Jr. & Kathryn**  
21364 Gentry Dr., Macomb, 48044-1890

**FRANEY, Ron & Joyce**  
47343 Chrys Rd., Macomb, 48044-2528

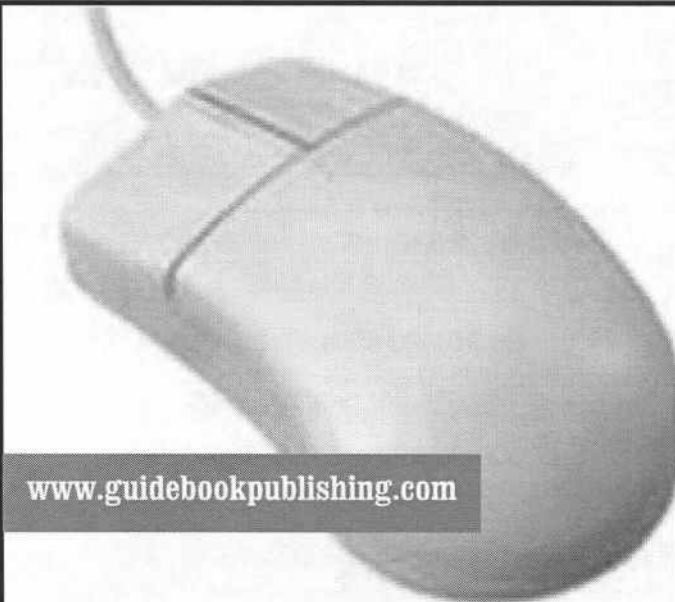

[www.guidebookpublishing.com](http://www.guidebookpublishing.com)

For Information About  
**ADVERTISING,**  
**SERVICES FOR CHURCHES,**  
**EMPLOYMENT OPPORTUNITIES,**  
**AND GUIDE BOOK PUBLISHING**

**FRANK, Earl Sr**  
13633 Patterson Dr., Shelby Twp., 48315

**FRANKS, Leonard & Lynn**  
49320 Silver Birch Cr. # 3, Shelby Twp., 48315-3865

**FRANZ, Arthur & Sharon**  
17014 Country Ridge Ln., Macomb, 48044

**FRASER, Beverly**  
15746 Revere Dr., Clinton Twp., 48038-1062

**FRAYLICK, Mark & Kathleen**  
47493 Angelina Ct., Shelby Twp., 48315-4500

**FRAZIER, Patricia**  
52221 Fish Creek Dr., Macomb, 48042-5693

**FREDERICK, Gregory & Elzbieta**  
47306 Robins Nest Dr., Shelby Twp., 48315-5018

**FREDERICK, Timothy & Colette**  
16110 Woodcock Dr., Macomb, 48044-3245

**FREDERICKS, Daniel II & Rosemary**  
12351 Plumbrook Rd., Sterling Hts., 48312-1460

**FREDERIKSEN, Jennifer & Brian**  
20236 Breezeway Dr., Macomb, 48044-3511

**FREPPPEL, Joan**  
13340 Wyndemere Cir., Sterling Hts., 48313-2623

**FRIEDRICH, Donald & Debra**  
49311 Snowshoe Dr., Macomb, 48044-1835

**FRIEDRICH, Matthew & Nikki**  
52172 Naugatuck Dr., Macomb Township, 48042-3842

**FROCILLO, Ernest & Judith**  
46183 Hollowoode Ln., Macomb, 48044-4640

**FROCILLO, Jeffry & Angela**  
41770 Fonthill Ct., Clinton Twp., 48038

**FROMM, Edward & Lisa**  
47852 Ben Franklin Dr., Shelby Twp., 48315

**FRONTERA, Anthony & Marilyn**  
48403 Heartwood Dr., Shelby Twp., 48315-4078

**FULGENZI, Andrew & Santina**  
14917 Stoney Brook Dr., Shelby Twp., 48315-5567

**FURMAN, Gary & Violet**  
15349 Valerie Dr., Macomb, 48044-2477

**FURMAN, John & Patricia**  
46746 Landings Dr., Macomb, 48044-4048

**FUSCO, Marco & Cindy**  
16143 Haverhill Dr., Macomb, 48044-1949

**GABRIELS, Madeleine**  
48569 Edgemont Ct., Shelby Twp., 48315-4278

**GAEREMINCK, Ricky & Michelle**  
47069 Westlake Dr., Shelby Twp., 48315-4549

**GAFFKE, Amy**  
14927 Ashgrove Dr., Sterling Hts., 48313-4406

**GAFFKE, Marlene**  
15081 Friar Ln., Shelby Twp., 48315-2120

**GAJESKI, Richard & Patricia**  
46364 Jackson Dr., Macomb, 48044

**GAJEWSKI, David & Suzanne**  
47635 Barbara Rd., Macomb, 48044-2414

**GAJEWSKI, Paul & Ellen**  
8937 Hedgeway Dr., Utica, 48317-1818

**GALASSO, Mark & Sandra**  
50323 Nesting Ridge Dr., Macomb Twp., 48044-1382

**GALATI, Frank & Jacqui**  
47281 Anchor Dr., Macomb, 48044-5955

**GALATI, Philip & Fara**  
21542 Glacier Dr., Macomb, 48044-6415

**GALATI, Rocco & Connie**  
47422 Rockwood Dr., Macomb, 48044-5413

**GALATI, Rocco & Michelle**  
56076 Melzi Ct., Macomb, 48042

**GALATI, Vince & Geri**  
20421 Knight Ct., Macomb, 48044-2134

**GALBA, Immacolata**  
50490 Koss Dr., Macomb, 48044-6320

**GALIA, Wanda**  
47485 Freedom Valley Dr., Macomb, 48044

**GALLICK, James & Brenda**  
47885 Justice Ct., Macomb, 48044-2570

**GALLIVAN, Bernard & Deborah**  
18804 Alsie Dr., Macomb, 48044-1246

**GALLO, Antonina**  
14711 Georgetown Ct., Shelby Twp., 48315-4420

**GALLO, Gerald & Norma**  
47898 Sandy Ridge Dr., Macomb, 48044

**GALLUCCI, Dante & Clementina**  
46332 Glen Pointe Dr., Shelby Twp., 48315-6129

**GALLUCCI, John & Sheila**

**GAMACHE, Joseph & Pauline**  
16324 Greenland Dr., Macomb, 48044-3902

**GAMBINO, Frank & Mary**  
14779 Madison Ct., Shelby Twp., 48315-4447

**GAMBINO, Frank & Nina**  
48226 Red Oak Dr., Shelby Twp., 48315-4043

**GAMBINO, Joseph & Grace**  
47800 Freedom Valley Dr., Macomb, 48044-2594

**GAMMICCHIA, Joseph & Caritina**  
14238 Wayford Run, Shelby Twp., 48315-4840

**GANNIA, Cynthia**  
45523 Heather Ridge Dr., Macomb, 48044-4072

**GANSIOR, Ronald & Nancy**  
50078 Samuel Ct., Shelby Twp., 48317-6343

**GARAVAGLIA, Louise**  
PO Box 183668, Shelby Twp., 48318-3668

**GARAVAGLIA, Raymond & Dolores**  
48871 Bay Shore Ct., Shelby Twp., 48315

**GARCEAU, Blanche**  
13780 Lakeside Blvd. N. Apt. 106A, Shelby Twp., 48315-6041

**GARCIA, Mike & Michelle**  
49941 Gracechurch Rd., Macomb, 48044-1533

**GARDNER, Christopher & Kimberly**  
50323 Knightsbridge Dr., Macomb, 48044-6339

**GARGIS, Salah & Brenda**  
46249 Glen Pointe Dr., Shelby Twp., 48315-6126

**GAROFALO, Mary**  
49759 Lakebridge Dr., Shelby Twp., 48315-3514

**GARR, Anita**  
52208 Giuliano Ln., Macomb, 48042-4136

**GARRISI, Giacomo & Jill**  
51748 Battenwood Dr., Macomb, 48042-6064

**GARRISI, Stefano & Vita**  
13098 Florentine Dr., Shelby Twp., 48315-4132

**GARRISI, Vincent & Josephine**  
15757 Kennedy Dr., Macomb, 48044-4946

**GARRITY, James & Florence**  
11144 Runyan Ln., Shelby Twp., 48317

**GARTNER, Francis**  
48016 Remer Ave., Shelby Twp., 48317-3528

**GARWOOD, Glenn & Denise**  
17357 Lorraine Dr., Macomb, 48044-5549

**GARZA, Rudolph**  
47636 Nola Dr., Macomb, 48044-2691

**GASPERONI, James & Debra**  
52551 Stafford Dr., Macomb, 48042

**GASPERONI, Rich & Nina**  
54233 Carnation Dr., Macomb, 48042-2268

**GASPERONI, Zaccaria & Anna**  
47085 Robins Nest Dr., Shelby Twp., 48315-5016

**GATES, Heidi**  
14094 Berryknoll Dr., Shelby Twp., 48315-6820

**GATTO, Mario & Rose**  
46713 Mariner Dr., Macomb, 48044-5701

**GAYDOS, Steffan & Heather**  
50317 Nantwich Dr., Macomb, 48044-1392

**GEHLE, Edward & Mary**  
14051 Middlebury, Shelby Twp., 48315

**GEISENDORFER, James & Jill**  
46833 Spruce Dr., Shelby Twp., 48315-5161

**GELLE, Frank & Franca**  
14260 Middlebury Ct., Shelby Twp., 48315-2812

**GELLES, Kathleen**  
46579 Snowbird Dr., Macomb, 48044-4716

**GELLES, Kerry & Margaret**  
46579 Snowbird Dr., Macomb, 48044-4716

**GEML, Charles & Patricia**  
14814 Village Park Cir., Shelby Twp., 48315-7202

**GENNA, Sylvia**  
48691 Aberdeen Ct., Shelby Twp., 48315-4284

**GENNERO, Frank & Laura**  
4672 Berkshire Dr., Sterling Hts., 48314-1206

**GENNERO, Maria**  
3280 Barnaby Dr., Shelby Twp., 48316-4806

**GENNERO, Nancy**  
15328 Roxbury Cir., Macomb, 48044-3865

**GENOVA, Pasquale & Loretta**  
11259 Speedway Dr., Shelby Twp., 48317-3550

**GENOVESE, Niclo' & Francesca**  
49604 Golden Lake Dr., Shelby Twp., 48315

**GENOVESE, Pino & Antoniette**  
13160 Lach Dr. E, Shelby Twp., 48315-4739

**GENOVICH, Jason & Beth**  
41854 Monroy Dr., Sterling Hts., 48313-2589

**GENTILE, Fabiano & Frances**  
47321 Rockwood Dr., Macomb, 48044-5416

**GERBE, John & Cindy**  
14995 Kelly Ct., Shelby Twp., 48315-2845

**GERBINO, Leonard & Penny**  
11727 Stephane Dr., Shelby Twp., 48315-4076

**GERLING, Eric & Dawn**  
41428 Patrick Dr., Sterling Hts., 48313-3555

**GERMAIN, Andrew & Amy**  
18273 Cider Mill St., Macomb Township, 48044-4138

**GIACCHINA, Angeline**  
49335 Glasco Ct., Shelby Twp., 48315-3929

**GIACOLONE, Vincenzo & Cynthia**  
42483 Arcadia Dr., Sterling Hts., 48313

**GIACOMANTONIO, Irma**  
45790 Glen Ct., Macomb, 48044

**GIACOMANTONIO, Sam & Andrea**  
18906 Hollyberry Dr., Macomb, 48042-1835

**GIACOMANTONIO, Severino & Gianna**  
15693 Peak Dr., Macomb, 48044-3197

**GIANNONE, Dominic & Virginia**  
14935 Stoney Brook Dr., Shelby Twp., 48315-5571

**GIBBARD, Ron & Susan**  
14140 Basilisco Chase Dr., Shelby Twp., 48315

**GIBBONS, Terry & Maureen**  
14277 Hope Dr., Sterling Hts., 48313-3548

**GIBSON, Genna**  
4281 Summer Pl., Shelby Twp., 48316-5907

**GIERALTOWSKI, Chester**  
43980 Elm Dr., Sterling Hts., 48313-1186

**GILIN, Wallace**  
14750 Lakeside Cir. Apt. 416, Sterling Hts., 48313-1381

**GILLIES, Dorothy**  
13780 Lakeside Blvd. N. Apt. 113, Shelby Twp., 48315-6041

**GILLIS, James & Amy**  
22420 Rambling Dr., Macomb, 48044-3739

**GINDLESPPERGER, James & Camille**  
54456 Woodcreek Blvd., Shelby Twp., 48315-1432

**GINDLESPPERGER, Jeffrey & Nancy**  
48403 Brittany Parc Dr., Macomb, 48044-2260

**GIORDANO, Lisa**  
13950 Patterson Dr., Shelby Twp., 48315-4258

**GIRARDI, Earl & Karla**  
12478 Evergreen Dr., Shelby Twp., 48315-5814

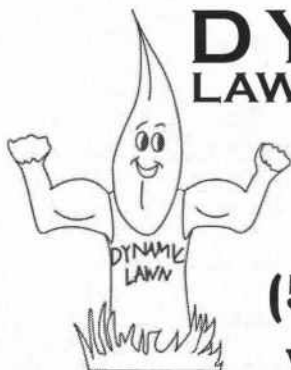

# DYNAMIC LAWN & LANDSCAPE

"GROWING ONE YARD AT A TIME"

Call Today for Your  
**Free Estimate!**

**(586) 731-1108**

[www.dynamiclawn.com](http://www.dynamiclawn.com)

- Mowing
- Fertilization
- Aeration
- Power Raking
- Planting
- Brick Pavers
- Mulch Installation
- Snow Plowing Services
- Spring & Fall Clean-ups
- Shrub & Tree Trimming
- Landscape Lighting
- Landscape Design
- Retainer Walls
- Sprinkler System Maintenance



<b>GIROUX, Lucille</b> 12070 Fawn Ct., Shelby Twp., 48315-3344	<b>GRESCHAK, Margaret</b> 49222 Alma Ct., Shelby Twp., 48315-3900	<b>GUZZARDO, David &amp; Barbara</b> 54049 Birchfield Dr. W, Shelby Twp., 48316-1390	<b>HANUS, John &amp; Barbara</b> 19917 Lamar Dr., Clinton Twp., 48038-1499
<b>GITTER, Richard &amp; Elizabeth</b> 14560 Lakeside Cr. Apt. 113, Sterling Hts., 48313-1351	<b>GREWETTE, Richard &amp; Catherine</b> 16793 Country Ridge Ln., Macomb, 48044-9621	<b>GUZZARDO, Salvatore &amp; Mary</b> 45295 Engel Dr., Utica, 48317-5715	<b>HANUS, Thomas &amp; Delphine</b> 14775 Mulberry Ct., Shelby Twp., 48315
<b>GITTER, Theodore &amp; Nancy</b> 12402 Watkins Dr., Shelby Twp., 48315-5774	<b>GRIESEL, Jeff &amp; Jill</b> 14196 Patterson Dr., Shelby Twp., 48315	<b>GWISDALLA, Steven &amp; Mandy</b> 38395 Plainview Dr., Sterling Hts., 48312-1438	<b>HARDY, Jerry &amp; Denise</b> 13945 Basilisco Chase Dr., Shelby Twp., 48315-4250
<b>GIZINSKI, Gary &amp; Nancy</b> 14176 Thames Dr., Shelby Twp., 48315-5437	<b>GRIFFIN, Michael &amp; Michelle</b> 45586 Pentwater Dr., Macomb, 48044-4237	<b>HAAG, Frances</b> 12145 Noonan Ct., Shelby Twp., 48315-5871	<b>HARKINS, Kenneth &amp; Linda</b> 46268 Glen Pointe Dr., Shelby Twp., 48315-6125
<b>GLASS, Gerald &amp; Susan</b> 21489 Glacier Dr., Macomb, 48044-1841	<b>GRIFFITH, Charles &amp; Virginia</b> 48444 Lafayette Dr., Macomb, 48044-5643	<b>HAARZ, Claudia</b> 57136 Megan Dr., Washington, 48094-3814	<b>HARRINGTON, H. Joseph</b> 49893 Darlington Ct. # 205B, Shelby Twp., 48315-3631
<b>GLASSER, Bruce &amp; Carol</b> 48794 Kings Dr., Shelby Twp., 48315	<b>GRIFFITHS, Jeffry &amp; Kelly</b> 15762 Myrtle Dr., Macomb, 48042-2205	<b>HAASE, John &amp; Kimberly</b> 50554 Justin Dr., Macomb, 48044-1290	<b>HARRINGTON, Muriel</b> 45460 Rathmore Dr., Macomb, 48044-6324
<b>GLINSKI, Robert &amp; Carol</b> 16756 Country Ridge Ct., Macomb, 48044-5203	<b>GRIFKA, Dean &amp; Sharon</b> 46195 Winston Dr., Shelby Twp., 48315-5615	<b>HAASS, Richard &amp; Elizabeth</b> 46344 Houghton Dr., Shelby Twp., 48315-5328	<b>HARRIS, Alfred &amp; Sandra</b> 48788 Hidden Oaks Ln., Shelby Twp., 48317
<b>GLOBIE, Edward &amp; Faith Marie</b> 14886 Stoney Brook Dr., Shelby Twp., 48315-5510	<b>GRILLO, Andrea &amp; Caterina</b> 47738 Anna Ct., Shelby Twp., 48315-4508	<b>HABERFIELD, Alexander</b> 2556 Barclay Ave., Shelby Twp., 48317-3608	<b>HARRIS, Christopher &amp; Nicole</b> 47626 Homestead Ct., Shelby Twp., 48315-4629
<b>GLOWIAK, Stanley &amp; Evelyn</b> 13299 Jennilyn Ln., Sterling Hts., 48313-2637	<b>GRILLO, Jerry &amp; Michele</b> 49192 Sandra Dr., Shelby Twp., 48315-3532	<b>HABIB, Francis &amp; Mouna</b> 21296 Patterson Dr., Macomb, 48044-1330	<b>HARRISON, Ray &amp; Kathleen</b> 43632 Goldberg Dr., Sterling Hts., 48313-1869
<b>GLUGLA, Christopher &amp; Karen</b> 48710 Lafayette Dr., Macomb, 48044-5628	<b>GRILLO, Michael</b> 48229 Red Oak Dr., Shelby Twp., 48315-4044	<b>HABIB, Sandra</b> 21296 Patterson Dr., Macomb, 48044-1330	<b>HARROP, Edward Jr &amp; Nicolyn</b> 16446 Dominion Dr., Macomb, 48044-4077
<b>GNIEWEK, Genevieve</b> 14874 Melrose Ct., Shelby Twp., 48315-4453	<b>GRILLO, Sebastiano &amp; Caterina</b> 11392 Silverlake Ct., Shelby Twp., 48317-2647	<b>HACKMAN, Richard &amp; Jennifer</b> 15654 Valerie Dr., Macomb, 48044-2483	<b>HART, Arthur &amp; Nancy</b> 48682 Aberdeen Ct., Shelby Twp., 48315-4284
<b>GOBLE, Mark &amp; Kathleen</b> 11188 Rhode Dr., Shelby Twp., 48317-3534	<b>GRIMES, David &amp; Lisa</b> 46583 Glen Pointe Dr., Shelby Twp., 48315-6132	<b>HADDAD, Kay</b> 48910 Chesapeake Ct., Shelby Twp., 48315	<b>HART, John &amp; Maria</b> 47596 Milonas Dr., Shelby Twp., 48315-5031
<b>GOJCAJ, Frano &amp; Hana</b> 17128 White Plains Dr., Macomb, 48044-4871	<b>GROBSON, Karen</b> 38584 Monterey Dr., Sterling Hts., 48312-1350	<b>HADLEY, Russell &amp; Aimee</b> 46254 Baldwin Dr., Macomb, 48044-5220	<b>HARTING, Michael &amp; Dolores</b> 14851 Patterson Dr., Shelby Twp., 48315-4938
<b>GONZALES, Robert &amp; Christine</b> 14931 Patterson Dr., Shelby Twp., 48315-4940	<b>GRODZKI, Richard</b> 15770 Huntcliff Dr., Macomb, 48044-3854	<b>HAEZEBROUCK, Bertha</b> 45201 Northpointe Blvd. Apt. 226, Utica, 48315-5879	<b>HASSE, Matthew &amp; Julie</b> 18167 Red Oaks Dr., Macomb, 48044-2776
<b>GOODISON, David &amp; Pat</b> 46914 Fields Dr., Shelby Twp., 48315-5166	<b>GROEN, Helen</b> 12500 Noonan Ct., Utica, 48315-5869	<b>HAGEMAN, Jeffrey &amp; Roberta</b> 49235 Wildwood Ct., Shelby Twp., 48315	<b>HATCHER, John &amp; Janice</b> 17694 Thomas Dr., Macomb, 48044-2035
<b>GOODMAN, John &amp; Joan</b> 15728 Candle Dr., Macomb, 48042-2231	<b>GROETSCH, Fred &amp; Hilda</b> 49678 Lakebridge Dr., Shelby Twp., 48315-3511	<b>HAGG, Donna</b> 46768 Covington Dr., Macomb, 48044-3570	<b>HAUSER, Joel</b> 43503 Sunnypoint Dr., Sterling Hts., 48313-2162
<b>GORALCZYK, David &amp; Deborah</b> 6660 Little Turkey Run, Shelby Twp., 48317	<b>GROSZ, Marlene</b> 13900 Lakeside Blvd. N. Apt. 229, Shelby Twp., 48315-6065	<b>HAHN, Suzy</b> 14850 Hillcrest Ln., Shelby Twp., 48315	<b>HAUTALA, John &amp; Cheryl</b> 13108 Stratford Dr., Sterling Hts., 48313
<b>GORNICKI, William &amp; Jennifer</b> 46920 Piper Ct., Shelby Twp., 48315-6110	<b>GROZENSKI, Theresa</b> 14774 Madison Ct., Shelby Twp., 48315-4446	<b>HAINES, Jeffrey &amp; Susan</b> 48440 Pinewood Ct., Shelby Twp., 48315-4077	<b>HAVRILLA, Alan &amp; Iris</b> 48609 Strawberry Knoll Ln., Macomb, 48044-5632
<b>GORNÝ, Eugene &amp; Theresa</b> 21045 Forest Villa Dr., Macomb, 48044-2234	<b>GRYNIEWICZ, Robert &amp; Joyce</b> 15700 Robert Dr., Macomb, 48044-2444	<b>HAJDUK, Lottie</b> 16009 Bentley Cir. N, Macomb, 48044-3918	<b>HAWK, Richard &amp; Mary</b> 50895 Shenandoah Dr., Macomb, 48044-1353
<b>GOTTS, Steven &amp; Jenifer</b> 13129 Independence Ave., Shelby Twp., 48315-4726	<b>GRZANKA, Dennis &amp; Mary</b> 45729 Kading St., Utica, 48317	<b>HALACZKIEWICZ, Konrad &amp; Dorota</b> 47170 Tilch Rd., Macomb, 48044-2456	<b>HAYDUK, MaryLou</b> 16671 Cobblestone West Blvd., Macomb, 48042-1127
<b>GOYKE, Ronald &amp; Sharon</b> 12516 Evergreen Dr., Shelby Twp., 48315-5816	<b>GRZYWACZ, Jeannine</b> 15830 Valerie Dr., Macomb, 48044-2484	<b>HALKOSKI, GERALYN</b> 49137 Babcock Ct., Shelby Twp., 48315-3908	<b>HAYDUK, Timothy &amp; Carolyn</b> 19372 Bush Dr., Macomb, 48044-1422
<b>GRABOWSKI, Kristopher &amp; Elizabeth</b> 41599 Wessel Dr., Sterling Hts., 48313-3468	<b>GRZYWACZ, Vincent</b> 48061 Steeple Chase Dr., Shelby Twp., 48315-4234	<b>HALL, Erik &amp; Catherine</b> 36540 Union Lake Rd. Apt. 2, Harrison Twp., 48045-6672	<b>HAYES, Joseph &amp; Betsy</b> 13816 Ironwood Dr., Shelby Twp., 48315
<b>GRAGER, David &amp; Jeanne</b> 20907 Addison Dr., Macomb, 48044-2256	<b>GUDECK, Jean</b> 8510 Walnut Hl, Shelby Twp., 48317-1484	<b>HALL, Jeffrey &amp; Linda</b> 14211 Silent Woods Dr., Shelby Twp., 48315-6808	<b>HAYES, Suzanne</b> 16334 Chesire Ct., Macomb, 48042-2977
<b>GRAHAM, Donna</b> 13371 Terry Ct., Shelby Twp., 48315	<b>GUDENAU, Josephine</b> 15393 15 Mile Rd. Apt. 326, Clinton Twp., 48035-2198	<b>HALL, Robert &amp; Anne</b> 47236 Utica Estates Dr., Shelby Twp., 48317	<b>HAYS, Gerard &amp; Deana</b> 14589 Patterson Dr., Shelby Twp., 48315-4930
<b>GRALEWSKI, JoAnn</b> 50169 Blato Ct., Shelby Twp., 48317	<b>GUERRIERO, Michael &amp; Jody</b> 2558 Regency Hills Dr., Shelby Twp., 48316-2067	<b>HALL, Rosemary</b> 45363 Kensington St., Utica, 48317-5926	<b>HAYS, Walter &amp; Adrienne</b> 46656 Ben Franklin Dr., Shelby Twp., 48315
<b>GRAMMATICO, Leonard &amp; Margaret</b> 47185 Caylee Dr., Shelby Twp., 48315-5058	<b>GUGLIEMMETTI, Angelina</b> 14970 Stoney Brook Dr., Shelby Twp., 48315-5524	<b>HALVERSON, Dan &amp; Vee</b> 46123 Snowbird Dr., Macomb, 48044-4707	<b>HEAD, James &amp; Karen</b> 13922 Pheasant Dr., Shelby Twp., 48315-4821
<b>GRASSO, Caroline</b> 13780 Lakeside Blvd. N. Apt. 202, Shelby Twp., 48315-6042	<b>GUGLIEMMETTI, Mary</b> 14970 Stoney Brook Dr., Shelby Twp., 48315-5524	<b>HAMILTON, Deborah</b> 662 Dorchester Dr. Apt. 171, Rochester Hills, 48307-4036	<b>HEDGE, Matthew &amp; Michelle</b> 47519 Liberty Dr., Shelby Twp., 48315-4530
<b>GRATES, Earl &amp; Margie</b> 13214 Culver Dr., Shelby Twp., 48315-5369	<b>GUGNACKI, John &amp; Nancy</b> 47701 Chrys Rd., Macomb, 48044	<b>HAMMER, Robert &amp; Elisabeth</b> 16965 Tower Dr., Macomb, 48044-2085	<b>HEFT, Jerry &amp; Mary Jo</b> 8889 Chestnut Run Dr., Shelby Twp., 48317-1732
<b>GRAVER, Christopher &amp; Nicole</b> 4370 Montgomery Dr., Shelby Twp., 48316-3918	<b>GUIAR, Sandra</b> 47524 Eldon Dr., Shelby Twp., 48317-2914	<b>HAMMOND, Theodore &amp; Cynthia</b> 47626 Cheryl Ct., Shelby Twp., 48315	<b>HEID, Darryl</b> 53099 Bayberry Dr., Macomb, 48042-2839
<b>GRAY, Christine</b> 15230 Windmill Dr., Macomb, 48044-4927	<b>GULDING, Anton &amp; Joyce</b> 18284 Kandt Dr., Macomb, 48044-3476	<b>HANKINS, Kathleen</b> 15825 Jennifer Dr., Macomb, 48044-2430	<b>HEIDE, Scott &amp; Shannon</b> 48628 Tilch Rd., Macomb, 48044-4901
<b>GRAY, Ruth</b> 13780 Lakeside Blvd. N. Apt. 208, Shelby Twp., 48315-6040	<b>GUSMANO, Dino &amp; Shelia</b> 49931 Braintree Ct., Shelby Twp., 48315-3602	<b>HANLEY, Jeffrey &amp; Jennifer</b> 13768 Breezy Dr., Sterling Hts., 48313-2809	<b>HEIDENFELDER, Rosemary</b> 14790 Madison Ct., Shelby Twp., 48315
<b>GREEN, Frank &amp; Jennifer</b> 53534 Spurry Ln., Chesterfield, 48051-1783	<b>GUSTAFSON, George &amp; Judy</b> 18967 Midway Dr., Macomb, 48044-9703	<b>HANNA, Nile &amp; Hanaa</b> 12310 Noonan Ct., Utica, 48315-5867	<b>HEINZ, Irene</b> 49359 Marquette Ct., Shelby Twp., 48315-3957
<b>GREGORY, Dan &amp; Sue</b> 12309 Kenilworth Dr., Sterling Hts., 48313-1047	<b>GUSTAFSON, Michael &amp; Amy</b> 47310 Rockwood Dr., Macomb, 48044-5413	<b>HANNAH, Stephen &amp; Linda</b> 46290 Hampton Dr., Shelby Twp., 48315-5608	<b>HEJL, Joseph &amp; Barbara</b> 48398 Newcastle Ct., Shelby Twp., 48315-4287
<b>GREGORY, Michael &amp; Justine</b> 47174 Stony Brook Dr., Macomb, 48044-2849	<b>GUSTAFSON, Victor &amp; Katherine</b> 47274 Meadowbrook Dr., Macomb, 48044-2747	<b>HANNENBERG, Frank</b> 41345 Greenspire Dr., Utica, 48038-5862	<b>HELESKI, Marilynn</b> 49547 Hamilton Ct., Shelby Twp., 48315-3934
	<b>GUTSCHOW, Fred &amp; Gwen</b> 48137 Ben Franklin Dr., Shelby Twp., 48315-4127		<b>HELLEBUYCK, Jean</b> 49140 Arlington Ct., Shelby Twp., 48315

**HELLEBUYCK, Thomas & Christine**  
48412 Lake Valley Dr., Shelby Twp., 48317-2127

**HELLMANN, Michael & Jean**  
54477 Jack Dr., Macomb, 48042-2247

**HELLOW, Michael & Dawn**  
47901 Jamestown Dr., Macomb, 48044-5927

**HEMERYCK, Jeffrey & Tricia**  
51570 Willow Springs Dr., Macomb, 48042-4284

**HENSIE, Christine**  
14226 Peterboro Dr., Sterling Hts., 48313-2736

**HENIG, Paul & Louise**  
13246 21 Mile Rd., Shelby Twp., 48315-5307

**HENIGE, Stephen & Mary**  
46193 Coachwood Dr., Shelby Twp., 48315-5601

**HENISSE, Michael & Nicole**  
43135 Chaucer Ct., Sterling Hts., 48313-1830

**HENK, Gregory & Christine**  
52185 Highbury Ct., Shelby Twp., 48315-2877

**HENKE, Frank & Michele**  
47796 Beacon Sq. Dr., Macomb, 48044-2873

**HENSEL, Jens & Maureen**  
13344 Banbury Ct., Shelby Twp., 48315

**HEPNER, Steven & Carrie**  
20379 Bannister Dr., Macomb, 48044-5944

**HEPPER, John & Nettie**  
20280 Millville Dr., Macomb, 48044

**HERC, Michael & Anita**  
13180 Forest View Dr., Shelby Twp., 48315-3503

**HERMEZ, Stephenson & Nadia**  
14118 Basilica Chase Dr., Shelby Twp., 48315-4253

**HERRINGTON, David & Julie**  
48873 Golden Oaks Ln., Shelby Twp., 48317

**HERRSCHER, Marie**  
14818 Dexter Ct., Shelby Twp., 48315-4427

**HESELL, Jeannette**  
13833 21 Mile Rd., Shelby Twp., 48315

**HESELL, Joseph & Margaret**  
13830 21 Mile Rd., Shelby Twp., 48315

**HESELL, Steven**  
13833 21 Mile Rd., Shelby Twp., 48315

**HEUCHERT, John & Deborah**  
15335 Farmbrook Estates Dr., Macomb, 48044-1931

**HICKEY, Robert & Pamela**  
51651 Battenwood Dr., Macomb, 48042-6058

**HIEGEL, Frank & Peggy**  
45233 Vanker Ave., Utica, 48317-5793

**HIEGEL, Kevin & Monica**  
11817 Sierra Dr., Shelby Twp., 48315

**HIEGEL, Thomas & Joyce**  
12350 Shelbourne Ct., Shelby Twp., 48315

**HIGHFIELD, Amy**  
48541 Sutton Bay Ct., Shelby Twp., 48315-4282

**HILDEBRANDT, Louise**  
11700 Clinton River Rd., Sterling Hts., 48313

**HILL, Daniel & Sandra**  
14739 Lincoln Ct., Shelby Twp., 48315

**HILL, Daniel Jr & Jennifer Ann**  
14765 Mallard Ct., Shelby Twp., 48315

**HILL, Jamie & Cynthia**  
46892 Piper Ct., Shelby Twp., 48315

**HILL, Paul**  
15260 Windmill Dr., Macomb, 48044-4927

**HILLOCK, Judith**  
7838 Firestone Ln., Washington, 48094

**HILTZ, Arlene**  
14710 Holly Ct., Shelby Twp., 48315-4341

**HILTZ, Frank**  
48331 Sand Castle Ct., Shelby Twp., 48315

**HIMANEK, Brian & Teresa**  
46611 Jonathan Cir., Shelby Twp., 48317-3838

**HIMMEL, Marilyn**  
13150 Stratford Dr., Sterling Hts., 48313

**HINTZ, Frank & Rosemary**  
23090 Hickory Creek Dr., Macomb, 48042-5028

**HIRSCHMANN, John & Joann**  
14440 Foy Creek Ct., Shelby Twp., 48315

**HISLOP, James & Kathy**  
14745 Mystic Ct., Shelby Twp., 48315-4336

**HOCH, Richard & Emma**  
50134 Hedgeway Dr., Shelby Twp., 48317

**HODGES, Mark & Dorothy**  
52667 Kelly Dr., Macomb, 48042

**HODUR, Joseph & Rebecca**  
46855 Ben Franklin Dr., Shelby Twp., 48315-5221

**HOFF, Justin & Shannon**  
55467 Ambassador Ct., Shelby Twp., 48316-5369

**HOFMANN, David & Therese**  
47647 Kathy Ct., Shelby Twp., 48315-4656

**HOGAN, Michael & Julie**  
55785 Silver Creek Ln., Macomb, 48042-2359

**HOGSTEN, Steven & Crystal**  
18314 Palmer Dr., Macomb, 48042-1731

**HOGUE, Dolores**  
13780 Lakeside Blvd. N. Apt. 110, Shelby Twp., 48315-6041

**HOGUE, Thomas & Darlene**  
46416 Coachwood Dr., Shelby Twp., 48315

**HOJNA, Timothy & Renee**  
35838 Jefferson Ave. Apt. 205, Harrison Twp., 48045-3277

**HOLDWICK, Judith**  
13900 Lakeside Blvd. N. Apt. 330, Shelby Twp., 48315-6066

**HOOD, David & Tracy**  
49344 Morning Glory Dr., Macomb, 48044-1839

**HOOVER, Joseph & Molly**  
15618 Hemlock Dr., Macomb, 48044-3168

**HORAN, Barbara**  
49765 Thornapple Ct., Shelby Twp., 48315-3450

**HORKEY, Donald & Nancy**  
14872 Village Ct., Shelby Twp., 48315-4461

**HORVATH, Mark & Julie**  
52790 Clinton Oak Ln., Shelby Twp., 48316

**HOSEY, Christopher & Jaime**  
41932 Ehrke Dr., Clinton Twp., 48038-1861

**HOTCHKISS, James & Rhonda**  
42349 Mayhew Dr., Sterling Hts., 48314-3638

**HOUSEY, Philip & Irene**  
48057 Jamestown Dr., Macomb, 48044-5928

**HOWARD, Daniel & Tina**  
19238 England Dr., Macomb, 48042-6233

**HOZESKA, Donald II & Lorrie**  
21228 Forest Villa Dr., Macomb, 48044-2233

**HUBER, Anne**  
13156 Canopy Dr., Shelby Twp., 48313-1191

**HUDSON, Mark & Gloria**  
50374 Hunters Creek Trl., Shelby Twp., 48317-1807

**HUDSON, Rick & Claudia**  
45984 Hollowoode Ln., Macomb, 48044-4171

**HUFNAGEL, Joseph**  
13968 Grouse Ln., Shelby Twp., 48315-4828

**HUGGETT, Ken & Jeanne**  
63305 Ashbury Dr., Washington Twp., 48095-2860

**HUGH, Robert & Carol**  
48634 Medora Ct., Shelby Twp., 48315-4276

**HUGHES, David & Angela**  
47782 Goldridge Ln., Macomb, 48044-2416

**HUGHES, Paul & Barbara**  
12804 Red Bud Dr., Shelby Twp., 48315

**HUHTA, Pearl**  
45668 White Oak Dr., Shelby Twp., 48315-6035

**HUIZDOS, John & Christine**  
40631 Long Horn Dr., Sterling Hts., 48313-4221

**HULL, Richard & Elizabeth**  
14846 Village Ct., Shelby Twp., 48315-4459

**HUMASON, E. Jeffrey & Kathryn**  
54662 Laurel Dr., Macomb, 48042-2221

**HUMENNY, David & Denise**  
47639 Nautical Way, Macomb, 48044-2878

**HUMENNY, Kathryn**  
4200 W. Utica Rd. Apt. 423, Shelby Twp., 48317-4769

**HUMPHRIES, Wilbur & Carolyn**  
48861 Remer Ave., Shelby Twp., 48317

**HUNRATH, James & Theresa**  
46609 Sawyer Ln., Macomb, 48044-6219

**HUNT, James**  
46719 Landings Dr., Macomb, 48044-4047

**HUNT, Keith & Kathleen**  
46235 Snowbird Dr., Macomb, 48044-4711

**HUNTER, Catherine**  
47229 Morning Dove Dr., Macomb, 48044-2826

**HUNTER, Scott & Monica**  
46258 Butte Dr., Macomb, 48044-3142

**HURST, Michael & Kim**  
13956 Redwood Dr., Shelby Twp., 48315-6801

**HUTCHINS, John & Florence**  
46692 Mariner Dr., Macomb, 48044-6700

**HUTCHINS, Rich & Lisa**  
48777 Buckingham Dr., Macomb, 48044-2143

**HUTCHINSON, Douglas & Teresa**  
46434 Butte Dr., Macomb, 48044-3146

**HUTCHINSON, Olga**  
14898 Stoney Brook Dr., Shelby Twp., 48315-556

**HUTH, John & Mary Ann**  
46705 Gulliver Dr., Shelby Twp., 48315-5255

**HUTKO, Elizabeth**  
41467 Oliver Dr., Sterling Hts., 48313-4359

**HUTKO, Mary**  
44303 Lakepointe Dr., Sterling Hts., 48313-145

**HUZARSKI, Richard & Mary**  
49975 Burning Bush Ct., Shelby Twp., 48315-331

**HYDUK, Randy & April**  
20539 Country Side Dr., Macomb, 48044-3589

**IACOBELLI, Irene**  
52726 Hunters Pointe Ct., Macomb, 48042-5686

**IACONA, Vito & Eugenie**  
46341 Palmer Dr., Shelby Twp., 48315

**IACOVO, Stefano & Julie**  
13752 Patterson Dr., Shelby Twp., 48315-4256

**IANNOTTI, Giovanni & Patricia**  
43962 Leonardo Dr., Sterling Hts., 48313-1607

**IANNUCCI, Domenico & Erika**  
53187 Franklin Dr., Shelby Twp., 48316-2415

**IANNUCCI, Elvira**  
41450 Sesame Dr., Sterling Hts., 48314-4152

**IANNUZZI, Peter & Cynthia**  
21396 Ewing Dr., Macomb, 48044-2934

**IAQUINTA, Donald & Denise**  
19386 Hamlin Lake Dr., Macomb, 48044-4250

**IGNACIO, Bernard & Brenda**  
20084 Newcastle Ct., Macomb, 48044-2157

**IMBRUNNONE, Michael & Michelle**  
48200 Burton Dr., Shelby Twp., 48317-2410

**IRVINE, Paul & Dawn**  
48069 Kings Ct., Macomb, 48044-6500

**IRWIN, Jeremiah & Susan**  
54785 Shelby Rd. # 82, Shelby Twp., 48316-1444

**ISECKE, Michael & Julie**  
54081 Cambridge Dr., Shelby Twp., 48315-1664

**IVKOV, Michael & Violeta**  
902 McLean Ave., Royal Oak, 48067-3488

**IWANICKI, Lawrence & Andrea**  
14610 Raven Ct., Shelby Twp., 48315-4956

**IZEN, Mary**  
47116 Mallard Dr., Shelby Twp., 48315-5003

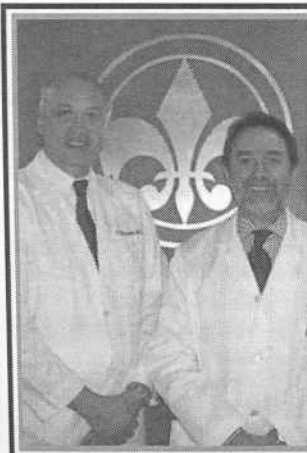

Medical • Surgical • Cosmetic Dermatology  
**DRS. IACOBELLI & DIGREGORIO, P.C.**

**586-263-7200**

16510 19 MILE ROAD • CLINTON TOWNSHIP

[www.dermatologydrs.com](http://www.dermatologydrs.com)

**Fiorino DiGregorio, MD**  
*Parishioner*

**John Pomann III, MD**

**Davide Iacobelli, MD**  
*St. Hugo Parishioner*



Board Certified Dermatologists  
Beaumont Doctors

**JACHCIK, Shirley**  
48760 Tifford Ct., Shelby Twp., 48315-4272

**JACKIMOWICZ, Jeanette**  
38394 Beecher Dr., Sterling Hts., 48312-1410

**JACKS, Dale & Denise**  
46355 Rockford Dr., Shelby Twp., 48315

**JACKS, Loraine**  
48548 Lacota Ct., Shelby Twp., 48315-4267

**JACKS, Steven & Paula**  
15808 Aspen Dr., Macomb, 48044

**JACKSON, Joseph**  
51077 Blue Spruce Dr., Macomb, 48042

**JACOBS, Diane**  
15483 Cornell Dr., Clinton Twp., 48038

**JACQUES, Madeline**  
48536 Hudson Bay Ct., Shelby Twp., 48315-4275

**JADIKE, Marylil**  
8947 Devon Dr., Shelby Twp., 48317-1436

**JAGITSCH, Sandrina**  
14497 Glen Pointe Ct., Shelby Twp., 48315-6113

**JAKAJ, Jozefina**  
13711 White Cap Dr., Sterling Hts., 48313-2869

**JAKAJ, Rose**  
18302 Hearthside Ln., Clinton Twp., 48038-2149

**JAKUBIK, Doug & Peggy**  
47638 Addario Dr., Shelby Twp., 48315-6825

**JALBERT, Dennis & Rosann**  
16349 Howard Dr., Macomb, 48042

**JANAS, James & Carolyn**  
47322 Ben Franklin Dr., Shelby Twp., 48315-4611

**JANISSE, Wilfred**  
14921 Stoney Brook Dr., Shelby Twp., 48315-5567

**JANKOWIAK, Paul & Karen**  
54421 Jack Dr., Macomb, 48042-2247

**JANSEN, Robert & Kathleen**  
46505 Imperial Ln., Macomb, 48044-3920

**JARBO, Lahib & Krista**  
14429 Doebler Dr., Shelby Twp., 48315-6124

**JAREMA, Jeffrey & Michele**  
48560 Bay Harbor Dr., Macomb, 48044-2304

**JENKINS, Jeffrey & Elizabeth**  
13792 Strathmore Dr., Shelby Twp., 48315-5442

**JENNINGS, Michael & Ann**  
8927 Chestnut Run Dr., Shelby Twp., 48317-1734

**JERIS, Robert & Cindy**  
47288 Milonas Dr., Shelby Twp., 48315-5029

**JIMENEZ, Jerson & Raquel**  
19949 Westchester Ct., Macomb, 48044-5793

**JODZIS, Chester & Barbara**  
14842 Brompton Ct., Shelby Twp., 48315

**JOHNSON, Bruce & Diane**  
50586 Justin Dr., Macomb, 48044-1290

**JOHNSON, Eric & Holly**  
4237 Connie Dr., Sterling Hts., 48310-3837

**JOHNSON, Ronald & Juanita**  
12365 Independence Ave., Shelby Twp., 48315

**JOHNSON, Terry & Karen**  
45870 Portsville Dr., Macomb, 48044-5710

**JOHNSTON, James & Joan**  
43507 Chesterfield Dr., Sterling Hts., 48313

**JOHNSTON, Ralph & Nicole**  
46320 Royal Dr., Chesterfield, 48051-3203

**JOLLY, Gerald & Irene**  
14094 Wayford Run, Shelby Twp., 48315-4838

**JONES, Douglas & Debra**  
8143 Elizabeth Ann St., Shelby Twp., 48317-4319

**JONES, Fred & Grace**  
48612 Southway Dr., Macomb, 48044-2244

**JONES, John & Nancy**  
15602 Aspen Dr., Macomb, 48044-3807

**JONES, Paul & Stacey**  
44554 N. Bunker Hill Dr., Clinton Twp., 48038-1003

**JONES, Scott & Zdenka**  
13271 Forest View Dr., Shelby Twp., 48315-3506

**JONES, Thomas & Wendy**  
21358 Venice Dr., Macomb, 48044-1315

**JOSEPH, William & Jodi**  
17793 Crescent Lake Pl., Macomb Township, 48042-2377

**JOSLIN, Gary & Audrey**  
48017 Lincoln Dr., Macomb, 48044-5013

**JOYE, Ronald & Catherine**  
14211 Larkspur Dr., Shelby Twp., 48315-1425

**JOZEFOWICZ, Ann**  
46194 Imperial Ln., Macomb, 48044-3921

**JOZEFOWICZ, John & Anita**  
13725 Provincial Dr., Sterling Hts., 48313-2018

**JULIANO, Gregory & Susan**  
13420 Independence Ave., Shelby Twp., 48315-4731

**JULIO, Alfred & Margo**  
47203 Mallard Dr., Shelby Twp., 48315-5002

**JUSKA, Peter & Elfriede**  
15835 Nadina Ln., Clinton Twp., 48038-5029

**KACHNOWSKI, John & Maureen**  
12923 Culver Dr., Shelby Twp., 48315-5233

**KACZMARCZYK, Frank & Diane**  
14877 Melrose Ct., Shelby Twp., 48315-4454

**KACZMAREK, Irene**  
14907 Dover Ct., Shelby Twp., 48315

**KADZIELEWSKI, Cosimira**  
48586 Piedmont Ct., Shelby Twp., 48315-4270

**KAHN, Concetta**  
15800 Valerie Dr., Macomb, 48044-2484

**KAISER, Leroy & Debbie**  
14010 Redwood Dr., Shelby Twp., 48315-6801

**KALINOWSKI, Sylvia**  
13928 Timberview Dr., Shelby Twp., 48315-2064

**KALIST, David & Lisa**  
11831 Stephane Dr., Shelby Twp., 48315-4076

**KAMINSKI, Gertrude**  
36725 Utica Rd. Apt. 138, Clinton Twp., 48035-1030

**KAMINSKI, Guy & Rose**  
20718 Paige Blvd., Macomb, 48044-2130

**KAMINSKI, Kristie**  
1107 Maplegrove Ave., Royal Oak, 48067-1178

**KANE, Gerald & Cheryl**  
5545 Lakeview Dr., Almont, 48003

**KANE, Kevin & Kimberly**  
48797 Boardwalk Dr., Macomb, 48044-2226

**KANIA, Richard & Laraine**  
12908 Julie Ann Ct., Shelby Twp., 48315-4645

**KANIKOWSKI, Steven & Barbara**  
54274 E. Annsbury Cir., Shelby Twp., 48316-1909

**KANSKE, Joseph & Frances**  
49840 Potomac Ct., Shelby Twp., 48315-3972

**KARAS, Michael & Sherrie**  
49796 Shelby Creek Dr., Shelby Twp., 48317-1816

**KARASINSKI, Craig & Colleen**  
51810 Antoinette Dr., Macomb, 48042-4037

**KARASINSKI, Thomas & Patricia**  
47870 Ben Franklin Dr., Shelby Twp., 48315

**KARGES, Joseph & Maureen**  
14760 Ashton Ln., Shelby Twp., 48315

**KARRANDJA, Matthew & Cynthia**  
49126 Brooklyn, Shelby Twp., 48317-2374

**KASCHALK, John & Regina**  
47509 Concord Rd., Macomb, 48044

**KASCHALK, Michael & Julie**  
46357 Glen Eagle Dr., Shelby Twp., 48315-6118

**KASPER, George & Jacqueline**  
46958 Kramer Dr., Shelby Twp., 48315-5146

**KASSIN, Robert & Deatta**  
14958 Kent Ct., Shelby Twp., 48315-4444

**KATA, Mark & Elizabeth**  
46268 Winston Ct., Shelby Twp., 48315-5619

**KAVALICK, James & Melissa**  
17793 Nick Dr., Macomb, 48044-1657

**KAVANAGH, Scott & Angela**  
13421 Lakeview Dr., Shelby Twp., 48315-3531

**KAYE, Edward & Louise**  
48583 Lorenzo Dr., Macomb, 48044

**KAYE, James & Jenna**  
15573 Valerie Dr., Macomb, 48044-2481

**KAYE, Randy & Kathleen**  
47510 Cheryl Ct., Shelby Twp., 48315

**KAZMER, David & Sheryl**  
47882 Tilch Rd., Macomb, 48044-2469

**KAZMER, Stephanie**  
47882 Tilch Rd., Macomb, 48044-2469

**KEAN, Richard & Dorothy**  
12410 Independence Ave., Shelby Twp., 48315

**KEARIS, Robert & Joyce**  
14948 Stoney Brook Dr., Shelby Twp., 48315-5568

**KEARNEY, Frank**  
48529 Sutton Bay Ct., Shelby Twp., 48315-4282

**KEDZIERSKI, Sondra**  
14876 Stoney Brook Dr., Shelby Twp., 48315-5519

**KEENAN, John & Clare**  
48823 Golden Oaks Ln., Shelby Twp., 48317

**KELLEY, Scott & Julie**  
21606 Hayden Ct., Macomb, 48044-2283

**KELLSTROM, Timothy & Donna Marie**  
48854 Chestnut Dr., Macomb, 48044-2092

**KELLY, Kevin & Lori**  
15696 Jennifer Dr., Macomb, 48044-2427

**KELLY, Leslie**  
47771 Walden Rd., Macomb, 48044-5008

**KELLY, Penny**  
41999 King Edward Ct., Clinton Twp., 48038-4525

**KELLY, Peter & Dolores**  
14848 Melrose Ct., Shelby Twp., 48315-4451

**KELLY, Richard & Karen**  
17228 Eleir Dr., Clinton Twp., 48038-7116

**KELLY, Scott & Danielle**  
48683 Michaywe Dr., Macomb, 48044-2308

**KELLY, Timothy & Sara**  
15406 Brandy Ln., Macomb, 48044-1902

**KEMP, Janet**  
48646 Medora Ct., Shelby Twp., 48315-4276

**KEMP, Kelly**  
47340 Savannah Dr., Macomb, 48044-2795

**KENNEDY, Dale & Kimberly**  
21095 Cervantes Ct., Macomb, 48044-1814

**KENNEDY, Gerald**  
50110 Wedgewood Ct. N, Shelby Twp., 48315-3278

**KENNEDY, Gwendolyn**  
14088 Thames Dr., Shelby Twp., 48315-5435

**KENNEDY, Kathleen**  
46614 Red River Dr., Macomb, 48044

**KESSEN, Mark & Kelly**  
13947 Wheaton Dr., Shelby Twp., 48315-5625

**KESSLER, Wilhelm & Nancy**  
48401 Remer Ave., Shelby Twp., 48317-2640

**KEYORKGY, Fadi & Safaa**  
48926 Schoenherr Rd., Shelby Twp., 48315-4240

**KHOURY, John & Cheryl**  
8972 Oak Run Dr., Shelby Twp., 48317

**KIJORSKI, Leona**  
14750 Lakeside Cir. Apt. 410, Sterling Hts., 48313-1381

**KILEY, Ellen**  
49118 Milford Ct., Shelby Twp., 48315-3962

**KILGORE, Janise**  
14903 Carver Ct., Shelby Twp., 48315-4414

**KILLEN, Kristopher & Michelle**  
44248 Princeton Dr., Clinton Twp., 48038-1095

**KILLIAN, Casimir & Mary**  
49224 Norristown Ct., Shelby Twp., 48315

**KILLORAN, Keith & Mary Lee**  
45750 Georgetown Dr., Macomb, 48044-3835

**KILPATRICK, Gary & Christine**  
15663 Williamsburg Dr. E, Macomb, 48044

**KING, Eugenia**  
6860 Lexington Ave. S, Shelby Twp., 48317

**KING, Gerald & Marianne**  
48201 Virginia Dr., Macomb, 48044-4908

**KING, Kevin & Kris**  
46978 McKenna Dr., Macomb, 48044-3217

**KING, Mark & Dana**  
5730 Robert St., Shelby Twp., 48316-4179

**KING, Scott & Caren**  
49585 Watling St., Macomb, 48044-1524

**KING, Steve & Denise**  
47455 Lexington Dr., Macomb, 48044-2649

**KINKEL, John & Norma**  
13910 Silent Woods Dr., Shelby Twp., 48315-4295

**KINNA, David & Kimberly**  
13111 Stratford Dr., Sterling Hts., 48313-1965

**KIRN, Michael & Melanie**  
15391 Haverhill Dr., Macomb, 48044

**KISABETH, Andrew & Melissa**  
47326 Brennan Dr., Macomb, 48044-3074

**KISH, Lawrence & Mary**  
48757 Park Place Dr., Macomb, 48044-2237

**KITSCH, David & Cynthia**  
47825 Justice Ct., Macomb, 48044-2570

**KLEIN, Jacob & Melissa**  
16043 Patriot Dr., Macomb, 48044-4956

**KLEINHOFFER, Richard & Stacey**  
15805 Aspen Dr., Macomb, 48044-3812

**KLEY, Robert & Eleanor**  
9034 N. Commons Cir. Apt. 37D, Washington, 48094-2296

**KLIMEK, D.D.**  
11235 Alice Ct., Sterling Hts., 48314-1503

**KLIMEK, Gerald & Gwen**  
47850 Addario Dr., Shelby Twp., 48315-6825

**KLIMKOWSKI, Joseph & Donna**  
14929 Crofton Dr., Shelby Twp., 48315-4426

**KLOOCK, James & Lisa**  
20207 Breezeway Dr., Macomb, 48044-3513

**KLOSINSKI, Wilma**  
15024 Pilgrim Ct., Shelby Twp., 48315-4455

**KLUCE, Jason & Lisa**  
15344 Renshaw Dr., Clinton Twp., 48038-2654

**KLUG, William & Stephanie**  
52741 Stag Ridge Dr., Macomb, 48042-3478

**KMIEC, Leonard & Eileen**  
43707 Harford Dr., Clinton Twp., 48038

**KMITA, Monica**  
45201 Northpointe Blvd., Utica, 48315-5874

**KNAPP, Fred & Elizabeth**  
46246 Spruce Dr., Shelby Twp., 48315

**KNEEBONE, Raymond & Delores**  
48464 Hudson Bay Ct., Shelby Twp., 48315

**KNOBELSDORF, Thaddeus & Geraldine**  
14765 Mulberry Ct., Shelby Twp., 48315-4313

**KOBLER, William & Wiltrud**  
48781 Mill Bank Ct., Shelby Twp., 48315-4309

**KOCH, Craig**  
14761 Ashton Ln., Shelby Twp., 48315

**KOCH, Juliana**  
48485 Hudson Bay Ct., Shelby Twp., 48315-4273

**KOCHANSKI, Bernice**  
49865 Jefferson Ct., Shelby Twp., 48315

**KOCIS, Bettina**  
14846 Sparrow Dr., Shelby Twp., 48315-4954

**KOCIS, Deborah**  
46050 Meadows Cir. E, Macomb, 48044

**KOCIS, Irene**  
46050 Meadows Cir. E, Macomb, 48044

**KOCZUK, Halina**  
48499 Piedmont Ct., Shelby Twp., 48315-4270

**KOEHL, Kevin & Cheryl**  
20612 Dunham Rd., Clinton Twp., 48038-4452

**KOEPSSELL, Robert & Kathleen**  
45929 Lookout Dr., Macomb Township, 48044-6238

**KOHAN, Dennis & Joanne**  
52669 Paint Creek Dr., Macomb, 48042-2958

**KOHN, Charles & Diane**  
14175 Timberwyck Dr., Shelby Twp., 48315

**KOLAKOWSKI, Richard & Carol**  
49935 Pennbrook Ct., Shelby Twp., 48315-3674

**KOLASINSKI, Richard & Barbara**  
14795 Patterson Dr., Shelby Twp., 48315-4936

**KOLEDA, Daniel & Carolyn**  
46322 Houghton Dr., Shelby Twp., 48315

**KOLLER, Karen**  
45955 Meadows Cir. E, Macomb, 48044-3937

**KOMENDERA, Jeromia**  
49690 Ellis Ct., Shelby Twp., 48315

**KOMINSKY, Andrew**  
14695 Appleyway Ct., Shelby Twp., 48315-4319

**KOMLOSAN, Peter & Joi-Renee**  
55562 Snead Dr., Macomb, 48042-1734

**KONCZ, Brian & Lori**  
50691 Dartmoor Dr., Shelby Twp., 48317-1109

**KONCZ, Joyce**  
11780 Sorrento Blvd., Sterling Hts., 48312-1356

**KONCZ, Paul & Janet**  
45814 Hecker Dr., Utica, 48317-5757

**KONCZAL, Norman & Rosemarie**  
48661 Sturgis Ct., Shelby Twp., 48315-4271

**KONCZALSKI, Michael & Jennifer**  
18490 Tiger Dr., Macomb, 48042-1739

**KONCZALSKI, Thomas & Gloria**  
47466 Angelina Ct., Shelby Twp., 48315-4503

**KONDRAT, Walter & Deloris**  
50286 Highpoint Ct., Macomb, 48044-6106

**KOPICKI, Joseph & Jennifer**  
47608 Cheryl Ct., Shelby Twp., 48315-4708

**KOPICKI, Mary**  
15991 Pheasant Ridge Ct., Macomb, 48044-3917

**KOPICKI, William & Nicole**  
49759 Bufflehead Ln., Macomb, 48044-1697

**KOPPY, Debra**  
49445 Kirkland Ct., Shelby Twp., 48315-3828

**KOPPY, Edward**  
49445 Kirkland Ct., Shelby Twp., 48315-3828

**KOPPY, Sandra**  
49445 Kirkland Ct., Shelby Twp., 48315-3828

**KOROLEWICZ, Elizabeth & Stanley**  
46670 Plum Grove Dr., Macomb, 48044-4623

**KOSALKA, Katherine & Ronald**  
39498 Wanda Ave., Sterling Hts., 48313-5571

**KOSELANSKY, James & Kara**  
42011 Twining Dr., Sterling Hts., 48313-3476

**KOSIN, Thomas & Margaret**  
11988 Whispering Oak Ln., Shelby Twp., 48315-1170

**KOSMALSKI, Michael & Helen**  
16122 Cambell Cr., Macomb, 48044-2517

**KOSOWSKI, Peter & Lily**  
13695 Silver Birch Cr., Shelby Twp., 48315-3871

**KOSS, Charles & Marian**  
14745 Mulberry Ct., Shelby Twp., 48315-4313

**KOSS, Robert & Joanne**  
48138 Virginia Ct., Macomb, 48044-4905

**KOTCHI, Kevin & Jill**  
11803 Lewlund Dr., Sterling Hts., 48313-2454

**KOTULA, Thomas & Concetta**  
46499 Bentley Cir. W, Macomb, 48044-3924

**KOWALCZYK, Carol**  
16301 Scenic, Clinton Twp., 48038-5046

**KOWALCZYK, David & Karen**  
47072 Blossom Ln., Macomb, 48044-2721

**KOWALSKI, Eric & Jackelyn**  
47650 Barbara Rd., Macomb, 48044-2410

**KOWALSKI, Greg & Susan**  
13726 Lancaster Dr., Shelby Twp., 48315-3832

**KOZAK, Alice**  
14928 Kent Ct., Shelby Twp., 48315-4442

**KOZAK, Lawrence & Cynthia**  
46413 Spruce Dr., Shelby Twp., 48315-5757

**KOZAKIEWICZ, Christopher & Hildegard**  
47239 Creekview Dr. S. Shelby Twp., 48315-4780

**KOZIANOWSKI, Bill & Marcia**  
11961 Conservation Trl., Shelby Twp., 48315-3318

**KOZIEROWSKI, Jeffrey & Brandice**  
47141 Cherry Valley Dr., Macomb, 48044-2833

**KOZLO, Jeffrey & Lisa**  
48294 Jester Dr., Macomb, 48044-6516

**KRAEMER, Hubert & Barbara**  
14640 Windmill Ct., Shelby Twp., 48315-4310

**KRAEMER, Stephen & Anne**  
5229 Whitby Dr., Sterling Hts., 48314-3082

**KRAFT, Victor & Michelle**  
47748 Meadowbrook Dr., Macomb, 48044-2755

**KRAJENKE, Clarence & Lillian**  
49428 Torrytown Ct., Shelby Twp., 48315-3978

**KRAJEWSKI, Bernice**  
11950 Jasmine Ct., Shelby Twp., 48315-3355

**KRAJNAK, Anna**  
45201 Northpointe Blvd. Apt. 431, Utica, 48315-5883

**KRAKOSKY, Albert & Marie**  
16141 Cambell Dr., Macomb, 48044-2519

**KRAKOWSKI, Ronald & Mary Jo**  
48222 Ben Franklin Dr., Shelby Twp., 48315-4128

**KRAMER, Martha**  
14645 Windmill Ct., Shelby Twp., 48315-4310

**KRAMER, Sharon**  
6909 Boulder Pointe Dr., Washington, 48094

**KRASON, Philip & Karen**  
11816 Hadley Ct., Shelby Twp., 48315-5714

**KRAUSE, Barbara**  
14670 Windmill Ct., Shelby Twp., 48315-4310

**KRAUSE, Barbara**  
14813 Dexter Ct., Shelby Twp., 48315-4428

**KRAUSE, Elisabeth**  
49433 Richmond Ct., Shelby Twp., 48315-3849

**KRAUSE, Kevin & Alicia**  
45616 White Oak Dr., Shelby Twp., 48315-6035

**KRAUSE, Phyllis**  
15355 Windmill Ct., Macomb, 48044-4926

**KRAUSE, Ronald & Donna**  
43719 Hartford Dr., Clinton Twp., 48038-1040

**KREBS, Michael & Diane**  
51815 Washington St., New Baltimore, 48047-1507

**KREGER, Ralph & Rita**  
14156 Glenwood Dr., Shelby Twp., 48315-5423

**KRESEVICH, Robert & Diane**  
41428 Patrick Dr., Sterling Hts., 48313-3555

**KRETT, Keith & Regina**  
2739 Plymouth Dr., Shelby Twp., 48316-4888

**KRIEG, Matthew & Kay**  
47352 Milonas Dr., Shelby Twp., 48315-5029

**KRISTIN, Michael & Rebecca**  
19971 Edinberg Dr., Macomb, 48044-2151

**KROL, Nicholas & Nicole**  
7325 Evergreen Trl., Almont, 48003-8955

**KROL, Richard & Violet**  
16695 Buckner Dr., Macomb, 48044-3324

**KROLL, Norman**  
48835 Oriole St., Shelby Twp., 48317-2358

**KROMREI, Kraig & Maria**  
13445 Butler Dr., Sterling Hts., 48313-3414

**KROPP, George & Joann**  
14758 Ashton Dr., Shelby Twp., 48315-4906

**KROZEK, Donald & Rhonda**  
48101 Amanda Dr., Macomb, 48044-4954

**KRUCZYK, Scott & Denise**  
48566 Penrose Ln., Macomb, 48044-5550

**KRUPINSKI, Donald**  
PO Box 117, Saint Clair, 48079-0117

**KRUSZKA, Karen**  
43 Brewer Rd., Leonard, 48367

**KRYSIAK, Delores**  
48672 French Creek Ct., Shelby Twp., 48315-4283

**KRYSTOFORSKI, Diana**  
49877 Berkshire Dr. E, Shelby Twp., 48315-3716

**KUBERT, Josephine**  
46676 Country Ln., Macomb, 48044-5206

**KUCHARCZYK, John & Sally**  
13879 Bourneumuth Dr., Shelby Twp., 48315-2864

**KUCYK, Donald & Nancy**  
49748 Lakebridge Dr., Shelby Twp., 48315-3513

**KUCZERA, Walter**  
48514 Piedmont Ct., Shelby Twp., 48315-4270

**KUHA, Eileen**  
48073 Roosevelt Dr., Macomb, 48044-5017

**KUHLMAN, Christopher & Amy**  
52307 Brentwood Dr., Shelby Twp., 48316

**KUHR, Richard & Gertrude**  
13780 Lakeside Blvd. N. Apt. 109, Shelby Twp., 48315-6041

**KULHA, Steven & Elizabeth**  
48308 Elmwood Dr., Shelby Twp., 48315-4246

**KUNTZ, Kevin & Kimberly**  
44059 Pinewood Dr., Sterling Hts., 48313-1134

**KUNZ, Robert & Gloria**  
49220 Hidden Woods Ln., Shelby Twp., 48317-2652

**KUPISCH, William & Emily**  
12205 Noonan Ct., Utica, 48315-5872

**KUPTZ, David & Diane**  
8443 Prestwick Ln., Washington, 48095-2859

**KUPTZ, Ken & Carrie**  
35631 Addison Dr., New Baltimore, 48047-5858

**KURGIN, Arthur & Sheri**  
18779 England Dr., Macomb, 48042-6222

**KUZDZAL, Daniel & Jennifer**  
48073 Lafayette Dr., Macomb, 48044-5641

**KUZMIK, Laurie**  
15963 Bentley Cir. N, Macomb, 48044-3918

**KWAPISZ, Loretta**  
11205 Pacton Dr., Shelby Twp., 48317-3515

**KWIATKOSKI, Paul & Eleanor**  
15078 Newberry Ct., Shelby Twp., 48315-3964

**KWIECIEN, Richard & Margie**  
13955 Barton Dr., Shelby Twp., 48315-5410

**LABAJ, Thomas & Barbara**  
48502 Presidential Dr., Macomb, 48044-1982

**LABEAU, Joseph & Mary**  
2292 Barberry Dr., Shelby Twp., 48316-0905

**LABRECQUE, Louis & Julianne**  
13133 Renaissance Dr., Shelby Twp., 48315-2080

**LACAP, Denis & Lilyanne**  
15821 Nathan Dr., Macomb, 48044-4935

**LACHARITE, Ronald & Deborah**  
46345 Snowbird Dr., Macomb, 48044-4710



**EASTSIDE  
EYE  
PHYSICIANS**

Anne M. Nachazel, MD   Michael J. Clune, MD  
Neal M. Krasnick, MD   Megan J. Cowsill, DO

47100 Schoenherr Rd., Suite F, Shelby Township  
586.247.2020

*"Preserving sight through the latest medical, surgical and optical techniques"*

**My Private Tutor**  
Tutoring Students Elementary-College



**Arlene A. Hicks, BS. MS Ed.**  
www.myprivatetutormi.com  
phone: 586-247-3037  
cell: 586-612-8423  
email: hicksarlene@yahoo.com

**Scotopic Sensitivity Screening for ADD and ADHD  
FAST Phonics Reading Program**

We use the F.A.S.T. Reading Program research based using phonics. We can raise your reading level at least two grade levels in one month or less.



**LACOMMARE, Francesco & Giuseppa**  
12150 22 Mile Rd., Shelby Twp., 48315-4010

**LADA, Robert & Mary**  
47524 Valley Forge Dr., Macomb, 48044

**LAFATA, Salvatore & Francesca**  
16310 Parkwood Dr., Macomb, 48044-3219

**LAFFERTY, Kevin & Tracy**  
14598 Crofton Dr., Shelby Twp., 48315

**LAFORGE, Kenneth & Joan**  
14909 Heather Pointe Dr., Sterling Hts., 48313-2844

**LAFORTE, Leona**  
21857 Chrome Bolt Dr., Macomb, 48044-3790

**LAGASSA, Kenneth & Danielle**  
736 Townsend Dr., Algonac, 48001

**LAGE, Anthony & Anna**  
14257 Mandarin Dr., Shelby Twp., 48315-6837

**LAGE, Richard & Lisa**  
15524 Valerie Dr., Macomb, 48044-2478

**LALAMA, Sandro & Mary**  
47143 Mallard Dr., Shelby Twp., 48315-5002

**LAMACH, Joan**  
49809 Cranberry Creek Dr., Macomb, 48042-4647

**LAMANNA, John & Jean**  
8619 Cologne Dr., Sterling Hts., 48314-1635

**LAMBERT, Daniel & Mary**  
42789 Wilmington Dr., Sterling Hts., 48313

**LAMBERT, Gennifer**  
43324 Donley Dr., Sterling Hts., 48314-2623

**LAMBERT, Jerome & Michele**  
47162 Stephanie Dr., Macomb, 48044-4824

**LAMBKA, Dennis & Gail**  
11954 Hiawatha Dr., Shelby Twp., 48315-1243

**LAMONT, Stephen & Pamela**  
13927 Silent Woods Dr., Shelby Twp., 48315-4295

**LAMPARSKI, Edward & Juanita**  
11734 Ridge Dr., Shelby Twp., 48315-5746

**LANCOUR, April**  
8726 Shannon Dr., Sterling Hts., 48314-2526

**LANDSBERG, Richard & Agnes**  
44240 Ausable Dr., Clinton Twp., 48038-1409

**LANE, Aaron & Lisa**  
12111 Ontario Dr., Sterling Hts., 48313-1617

**LANG, Joseph & Carolyn**  
11411 Rhode Dr., Shelby Twp., 48317-3543

**LANGEVIN, Jean & Therese**  
14415 Kerner Dr., Sterling Hts., 48313-2373

**LANKFORD, Jim & Alice**  
52657 Forest Giv., Shelby Twp., 48315-2320

**LAPERRE, Rob & Amy**  
47363 Robins Nest Dr., Shelby Twp., 48315-5020

**LAPRICE, Kevin & Carrie**  
52398 Beaver Trail Dr., Macomb, 48042-5650

**LAROCCA, Carmen**  
14907 Stoney Brook Dr., Shelby Twp., 48315-5522

**LAROSA, Dominic & Virginia**  
13515 Parkridge Dr., Shelby Twp., 48315-4759

**LAROSA, Frank & Donna**  
14736 Patterson Dr., Shelby Twp., 48315-4933

**LAROSE, Vincent II & Jennifer**  
7412 Millrock Ave., Shelby Twp., 48317-2380

**LARSON, Gary & Mary**  
15760 Patriot Dr., Macomb, 48044-4953

**LARSON, Michael & Lisa**  
47735 Falcon Dr., Shelby Twp., 48315

**LASKE, Edward & Deneen**  
56319 Birkdale Dr., Macomb Township, 48042-1131

**LASKE, Stephanie**  
15821 19 Mile Rd. Apt. 203, Clinton Twp., 48038-6322

**LASKEY, Anthony & Kathleen**  
13764 Treeland Dr., Shelby Twp., 48315-6055

**LASS, Loretta**  
49304 Mackinaw Ct., Shelby Twp., 48315-3954

**LATIMER, Paula**  
19852 Keats Ct., Macomb, 48044-1744

**LAUDICINA, Marion**  
7242 Carriage Creek Dr., Washington, 48094-2809

**LAURICELLA, Frank & Rose**  
47079 Mailburg Way Dr., Macomb, 48044-3046

**LAURIDSEN, Andrew & Marcie**  
46790 Gadwall Dr., Macomb, 48044-3208

**LAVIN, David & Laurie**  
46685 Hampton Dr., Shelby Twp., 48315-5641

**LAWLESS, Jacob & Marie**  
15849 Schultz St., Clinton Twp., 48038-4164

**LAWLESS, James Jr**  
8983 S. Commons Cr. Apt. E, Washington, 48094-2292

**LAWLOR, Joseph & Michelle**  
21406 Wedge Dr., Macomb, 48042-4338

**LAWRENCE, Debra & Richard**  
13191 22 Mile Rd., Shelby Twp., 48315

**LAWRENCE, Norman & Adrienne**  
48564 Hudson Bay Ct., Shelby Twp., 48315-4275

**LAWTON, Kevin & Kristi**  
21341 Whitman Dr., Macomb, 48044-1873

**LAZZARA, David & Michelle**  
47464 Caylee Ct., Shelby Twp., 48315-5048

**LECEA, Alexander & Anita**  
46387 Coachwood Dr., Shelby Twp., 48315-5638

**LEDUC, David & Kimberly**  
49215 Deerfield Park, Macomb, 48044

**LEDUC, Fabian**  
11961 Jasmine Ct., Shelby Twp., 48315-3356

**LEDUC, Keith & Lori**  
21981 E. Sunset Dr., Macomb, 48044-3715

**LEE, Carol**  
49114 Conway Ct., Shelby Twp., 48315-3917

**LEE, Cheryl**  
14033 Dunstable Dr. Lot 231, Shelby Twp., 48315-3643

**LEFIEF, Kyle & Laura**  
20177 Navaho Trl., Macomb, 48042-4264

**LEGATO, Herbert**  
15340 Windmill Dr., Macomb, 48044-4928

**LEGERET, Penny**  
48395 Newcastle Ct., Shelby Twp., 48315-4287

**LEGURIA, Donald**  
15861 Patrick Henry Dr., Macomb, 48044-1976

**LEMAN, Robert & Lori**  
4196 Summer Pl., Shelby Twp., 48316

**LEMANSKI, Gordon & Christine Marie**  
8795 Shelby Woods Dr., Shelby Twp., 48317-2552

**LEMANSKI, Jeffrey & Kymberly**  
22556 Eddy Dr., Macomb, 48044-3725

**LENTZ, Thomas & Dorothy**  
3259 Gemini Dr., Sterling Hts., 48314

**LENZ, Lawrence**  
16344 Durell Dr., Macomb, 48044-2556

**LENZING, John & Tonya**  
11208 Naves Dr., Shelby Twp., 48316

**LEO, Norman & Maria**  
48490 Piedmont Ct., Shelby Twp., 48315-4270

**LEONE, Filippa & Anna**  
52208 Highbury Ct., Shelby Twp., 48315

**LEONE, Gaspare & Sandra**  
46296 Coachwood Dr., Shelby Twp., 48315-5602

**LEPAGE, Bernard Jr & Giovanna**  
13775 Strathmore Dr., Shelby Twp., 48315-5443

**LERIAS, Emmanuel & Gay**  
15575 Trafalgar Dr., Macomb, 48044-1135

**LESZCZYNSKI, Curtis**  
52651 Bordeaux Way, Shelby Twp., 48315

**LEWERENZ, John & Mary**  
13991 Patterson Dr., Shelby Twp., 48315-4259

**LEWIS, Duane & Jo Ann**  
12998 Michael Dr., Shelby Twp., 48315-4741

**LEWIS, Joseph & Amanda**  
49240 Arlington Ct., Shelby Twp., 48315-3903

**LEWIS, Mary**  
47662 Nola Dr., Macomb, 48044-2691

**LEWIS, Thomas & Nancy**  
53542 Poinsettia Dr., Macomb, 48042-5795

**LICARI, Peter & Diana**  
15912 Plymouth Dr., Clinton Twp., 48038-1048

**LICAVOLI, Barbara**  
45736 Warwick Dr., Macomb, 48044-4065

**LICAVOLI, Joseph & Deanna**  
11520 Messmore Rd., Uica, 48317-4459

**LICAVOLI, Paul & Nicole**  
47413 Mallard Dr., Shelby Twp., 48315-5002

**LIEBGOTT, Helen**  
48790 Mill Bank Ct., Shelby Twp., 48315-4303

**LIEBLANG, Elaine**  
49330 Mayflower Ct., Shelby Twp., 48315-3960

**LIETZ, Edward & Rebecca**  
50134 Knightsbridge Dr., Macomb, 48044-6339

**LIETZAU, Andrew & Kristen**  
48731 Brighton Ct., Chesterfield, 48047-5424

**LIKINS, Donald & Antoinette**  
45811 Delta Dr., Macomb, 48044-4225

**LINCOLN, Randy & Shirley**  
11108 Naves Dr., Shelby Twp., 48316-3751

**LINDQUIST, Ambur**  
263 Crocker Blvd., Mount Clemens, 48043-2507

**LINDQUIST, Craig & Jennifer**  
7257 Millrock Ave., Shelby Twp., 48317-2381

**LOCHIRCO, Francesco & Caterina**  
50474 Heatherwood Ln., Shelby Twp., 48317-1439

**LOEFFLER, Marie**  
1312 Brook Ln., Rochester Hts., 48306-4209

**LOGRASSO, Vito & Providenza**  
47695 Robins Nest Dr., Shelby Twp., 48315-5200

**LOGRASSO, Vito & Rosa**  
16897 Kensington Dr., Macomb, 48044-4092

**LOKANIS, Audrey**  
45810 Meadows Cir. W, Macomb, 48044-3910

**LOMBARDI, Robert & Kathleen**  
13745 Brookside Dr., Sterling Hts., 48313-2817

**LOMBARDO, Frank & Sharon**  
48238 Lake Valley Dr., Shelby Twp., 48317-2123

**LOMBARDO, Stefano & Lisa**  
13054 Azure Dr., Shelby Twp., 48315-3515

**LONG, Gordon & JoAnn**  
16052 Durell Dr., Macomb, 48044-2553

**LONG, James**  
53245 Oak Grv., Shelby Twp., 48315-2009

**LONG, Lawrence & Karen**  
11733 Ridge Dr., Shelby Twp., 48315-5747

**LONGO, Michael & Stacey**  
43495 Pendleton Cir., Sterling Hts., 48313-1985

**LONSWAY, Matthew & Sarah**  
11452 Canterbury Dr., Sterling Hts., 48312-2904

**LOOTENS, Benjamin & Jennifer**  
3594 Harrison Ave., Rochester Hills, 48307-5659

**LOPEZ, Andrea**  
52485 Charing Way, Shelby Twp., 48315-2546

**LOPEZ, Van**  
41729 Balfour Dr., Sterling Hts., 48313-3507

**LOPICCOLO, Letizia**  
49908 Piccadilly Ct., Shelby Twp., 48315-3681

**LORE, Salvatore & Giuseppina**  
13428 Lukewine Dr., Shelby Twp., 48315-3530

**LORENZANO, Gino & Stefana**  
51867 Black Hills Ln., Macomb, 48042-4152

**LORIA, Joseph & Mary Jo**  
46706 Landings Dr., Macomb, 48044-4048

**LOTITO, James & Diane**  
45622 Warwick Dr., Macomb, 48044-4064

**LOVELACE, Theresa**  
46745 Shelby Ct., Uica, 48317-4235

**LOZEN, Virginia**  
14847 Melrose Ct., Shelby Twp., 48315-4452

**LOZOVJOJ, Lorraine**  
16408 Chatham Dr., Macomb, 48044-4071

**LUBIEN, Michael & Alice**  
54215 Nicholas, Macomb, 48042-2248

**LUCAS, Elizabeth**  
52726 Covecreek Dr., Macomb, 48042-2954

**LUCCI, Aldo & Francesca**  
21256 Raintree Dr., Macomb, 48044-6413

**LUCCI, Ezio & Rene**  
46497 Spruce Dr., Shelby Twp., 48315-5757

**LUCCI, Mario & Phillis**  
45739 Penwater Dr., Macomb, 48044-4237

**LUCENT, Joseph & Laurie**  
17801 Laurana Ct., Macomb, 48044-2034

**LUCENTE, Anthony & Joy**  
21474 Charlemagne Dr., Macomb, 48044-6008

**LUCENTE, Frank**  
14375 Pernell Dr., Sterling Hts., 48313-5454

**LUCENTE, Frank & Donna**  
46619 Glen Pointe Dr., Shelby Twp., 48315-6134

**LUCIA, Margaret**  
14285 Vauxhall Dr., Sterling Hts., 48313-2751

**LUCIDO, Domenico & Providenza**  
13974 Patterson Dr., Shelby Twp., 48315-4258

**LUCIDO, Richard & Constance**  
14735 Patterson Dr., Shelby Twp., 48315-4934

**LUCKENBACHER, Alvera**  
48420 Savoy Ct., Shelby Twp., 48315-4279

**LUCKINO, Michael & Joy**  
53565 Hunters Crossing Dr., Shelby Twp., 48315-2091

**LUDWIG, Richard & Donna**  
2660 Ridgecrest Dr., Shelby Twp., 48316-3868

**LUETZ, Thomas & Phyllis**  
12980 Easton Ct., Shelby Twp., 48315-4627

**LUKE, Linda**  
48466 Lance Creek Ct., Shelby Twp., 48315-4286

**LULICH, Larry & Cynthia**  
20701 Wolf Dr., Macomb, 48044-2123

**LUMETTA, Anthony & Francesca**  
48119 Amanda Dr., Macomb, 48044-4954

**LUMETTA, Anthony & Lisa**  
48256 Adams Dr., Macomb, 48044-4940

**LUPO, Angelo & Antonella**  
42918 Woodcrest Dr., Sterling Hts., 48313-2742

**LUPO, Joseph & Mary**  
48646 Aberdeen Ct., Shelby Twp., 48315-4284

**LUPO, Santo & Pietra**  
5848 Bonn Ct., Shelby Twp., 48317-1301

**LUSKY, Edward & Elizabeth**  
7794 Augusta Dr., Washington, 48094-1483

**LYNCH, Corine**  
13900 Lakeside Blvd. N. Apt. 129, Shelby Twp., 48315-6064

**LYNCH-GRIFFIN, Edith**  
14565 Hollow Creek Ct., Shelby Twp., 48315

**LYNN, Jamie**  
14247 Dunstable Dr. # 1542, Shelby Twp., 48315-3648

**LYONS, Marian**  
44379 Patricia Dr., Sterling Hts., 48314-1586

**LYONS, Paul & Kathy**  
12137 Independence Ave., Shelby Twp., 48315-4522

**LYSCZARZ, Albin & Dorothy**  
52798 Hunters Pointe Ct., Macomb, 48042-5686

**MAAS, Keith & Linda**  
15817 Summit Ct., Macomb, 48044-4720

**MABBITT, Paul & Ashley**  
12744 De Cook Dr., Sterling Hts., 48313-3322

**MACCARONE, Ralph III & Linda**  
13921 Basilisco Chase Dr., Shelby Twp., 48315-4250

**MACCIOMEI, Enio & Lydia**  
14015 Grouse Ln., Shelby Twp., 48315

**MACDONALD, Colin & Seanna**  
23464 Clarewood St., Macomb, 48042-4827

**MACE, Christopher**  
19366 Ingram Dr., Clinton Twp., 48038-2241

**MACEMORE, Jason & Beatrice**  
20335 25 Mile Rd., Macomb, 48042-1817

**MACERELLI, Rita**  
45379 Diamond Pond Dr., Macomb, 48044-3550

**MACHERZAK, Michael & Mary**  
19747 Covington Dr., Washington, 48094-3186

**MACHUSKO, Paul & Shelia**  
13256 Van Pamel Dr., Shelby Twp., 48315-3527

**MACIEJEWSKI, Brian & Angela**  
12125 Hickory W, Utica, 48315-5838

**MACIONSKI, John Jr & Stacey**  
45670 Spring Ln. Apt. 103, Shelby Twp., 48317-4847

**MACKENZIE, Bernice**  
49016 Hickory Ct., Shelby Twp., 48315-2226

**MACKEY, Steven & Joann**  
19960 Barchester Dr., Macomb, 48044-1786

**MACKIN, Raymond & Regina**  
48460 Milonas Dr., Shelby Twp., 48315-4300

**MACKOWIAK, Arnold & Elaine**  
14710 Palmetto Ct., Shelby Twp., 48315

**MACUGA, David**  
48486 Cheyenne Ct., Shelby Twp., 48315-4280

**MADAR, Marie**  
49325 Sheridan Ct., Shelby Twp., 48315-3977

**MADAY, Marc & Nora**  
48743 Ben Franklin Dr., Shelby Twp., 48315-4027

**MADDEN, Valeria**  
14710 Mystic Ct., Shelby Twp., 48315-4335

**MADDUX, Barbara**

**MADEK, Mark & Janice**  
924 Loggers Cir., Rochester, 48307

**MAENZA, Ryan & Danielle**  
55419 Boardwalk Dr., Shelby Twp., 48316-1129

**MAGLICH, Thomas & Linda**  
14748 Sparrow Dr., Shelby Twp., 48315-4950

**MAGNA, Samuel & Helene**  
48571 Sutton Bay Ct., Shelby Twp., 48315-4282

**MAGNONE, Frankie & Nicolette**  
20498 Gloria Dr., Macomb, 48044-6347

**MAGRETA, Richard & Cathy**  
48351 Milonas Dr., Shelby Twp., 48315

**MAHAN, Kevin & Jaclyn**  
50765 Mile End Dr., Shelby Twp., 48317-1156

**MAHAZ, Julia**  
14731 Bristol Ct., Shelby Twp., 48315-4410

**MAIANI, Paul & Marina**  
14898 Patterson Dr., Shelby Twp., 48315

**MAIERLE, Richard & Marcy**  
16974 Mary Wood Dr., Macomb, 48042-2934

**MAIORANO, Emilio & Maria**  
14960 Stoney Brook Dr., Shelby Twp., 48315-5568

**MAISANO, Angelo**  
13785 Blue Beech Ln., Shelby Twp., 48315-1472

**MAIURI, Mario & Theresa**  
55559 Stewart Dr., Macomb, 48042-1737

**MAKAREWICZ, Joseph & Marriann**  
14888 Patterson Dr., Shelby Twp., 48315

**MAKOWSKI, Joann**  
14430 Cove Creek Ct., Shelby Twp., 48315

**MAKOWSKI, Joseph & Barbara**  
47323 Feathered Ct., Shelby Twp., 48315-4833

**MAKSYM, John & Nancy**  
57284 Sycamore Dr., Washington, 48094

**MALBOUEF, Lionel & Ernestine**  
11028 Timberline Dr., Shelby Twp., 48316

**MALFITANO, Carl & Ann**  
46320 Coachwood Dr., Shelby Twp., 48315-5637

**MALFROID, George & Kathleen**  
52036 Naugatuck Dr., Macomb, 48042-3840

**MALGET, James & Eleanora**  
45291 Universal Ct., Shelby Twp., 48317-4943

**MALIK, Vincent & Marie**  
17425 Averhill Blvd., Macomb, 48042-4139

**MALINCHAK, Arnold & Rose**  
13147 Concord Dr., Sterling Hts., 48313-1834

**MALINOWSKI, Brian & Annette**  
53756 Desano Dr., Shelby Twp., 48315-1194

**MALONE, Jennifer**  
50897 Pinnacle Woods Ln., Macomb, 48042-5536

**MALTA, Gerald & Nancy**  
47586 Falcon Dr., Shelby Twp., 48315-5010

**MALTESE, Mary**  
49810 Potomac Ct., Shelby Twp., 48315-3972

**MALTESE, Ralph & Valerie**  
49235 Zoe Dr., Macomb, 48044

**MALUCHNIK, James & Joan**  
48852 Meadowbrook Ct., Shelby Twp., 48317

**MANCINA, Catherine**  
20051 Rockycrest Ct., Clinton Twp., 48038-4945

**MANCINELLI, Irene**  
49255 Chestnut Hill Ct., Shelby Twp., 48315-3915

**MANCINI, Mark & Therese**  
52319 Briggs Ct., Shelby Twp., 48316

**MANCUSO, Lorraine**  
47076 Chippenham Ct., Shelby Twp., 48315-4808

**MANEL, Maria**  
48500 Hudson Bay Ct., Shelby Twp., 48315-4275

**MANIACI, Giovanni & Rosanna**  
21878 Jurincy Dr., Macomb, 48042-4631

**MANIACI, Michael & Christy**  
15944 Clinton Ave., Macomb, 48042-6179

**MANIACI, Virginia**  
20448 Milford Dr., Macomb, 48044-3566

**MANIERE, James & Louise**  
51607 Kachina Ln., Macomb, 48042-4254

**MANKIEWICZ, Peter & Lisa**  
15087 Ardley Hall Ct., Shelby Twp., 48315-4963

**MANNI, Jennifer**  
47160 Meadowbrook Dr., Macomb, 48044-2746

**MANNINO, Christopher & Donna**  
48614 Edgemont, Shelby Twp., 48315

**MANOLATOS, Bobby & Angela**  
15112 Ardley Hall Ct., Shelby Twp., 48315-4963

**MANOR, George & Gayle**  
49135 Driftwood Dr., Shelby Twp., 48317-1743

**MANRIQUE, Roy**  
21128 Wood Creek Ln., Macomb, 48044-6049

**MANSON, Michael & Susan**  
49661 Bufflehead Ln., Macomb, 48044

**MANUEL, Jose & Bernadette**  
49728 Shelby Creek Dr., Shelby Twp., 48317-1816

**MANZELLA, Fara**  
15292 Valerie Dr., Macomb, 48044-2474

**MANZELLA, Joseph & Mary**  
48690 Sturgis Ct., Shelby Twp., 48315-4271

**MANZELLA, Sam & Patricia**  
59402 Holly Ct., Washington, 48094-3719

**MANZO, Joseph & Marilyn**  
13968 Thames Dr., Shelby Twp., 48315

**MANZO, Michael & Sharon**  
48132 Tilch Rd., Macomb, 48044-1990

**MAPUTOL, Mary Ann**  
46021 Plum Grove Dr., Macomb, 48044-4612

**MARASCO, Samuel & Diane**  
15210 Valerie Dr., Macomb, 48044-2474

**MARATTA, Dominic & Maria**  
14042 Basilisco Chase Dr., Shelby Twp., 48315-4251

**MARCHIONE, Joseph & Mary Jo**  
14780 Mulberry Ct., Shelby Twp., 48315-4313

**MARCHIONI, Dante & Olga**  
42655 Cassin Way, Clinton Twp., 48038-1616

**MARCINCAVAGE, Stephen & Marie**  
45527 Remer Ct., Utica, 48317

**MARCINKOWSKI, Edward & Barbara**  
49827 Jefferson Ct., Shelby Twp., 48315

**MARINI, Mary**  
45201 Northpointe Blvd. Apt. 217, Utica, 48315-5878

**MARINO, Joseph & Patricia**  
48438 Estera Dr., Shelby Twp., 48315

**MARINO, Richard & Mary Jo**  
12946 Beechnut Dr., Sterling Hts., 48313-1122

**MARINO, Thomas & Rosemary**  
46659 Fox Run Dr., Macomb, 48044

**MARIOTTO, Janice**  
21714 Sue Ellen Dr., Macomb, 48044-2955

**MARKHAM, Patrick & Angela**  
42053 Duxbury Dr., Sterling Hts., 48313-3473

**MARKLE, Paul & Susan**  
7531 Thomas, Shelby Twp., 48317-6351

**MARRA, Andrew & Melisa**  
19754 Fillmore Dr., Macomb, 48044-5933

**MARRS, Barbara**  
20039 Pine Cone Dr., Macomb, 48042-4247

**MARSZALEC, Janie**  
47022 Susan Rd., Macomb, 48044-2583

**MARTE, Richard & Cheryl**  
5874 Juliann Ct., Washington, 48094-4221

**MARTIN, Brian & Kimberly**  
40803 Cascade Dr., Sterling Hts., 48313-5318

**MARTINEZ, Rina**  
48542 Edgemont Ct., Shelby Twp., 48315-4278

**MARTINO, Maria**  
16946 Huntington Woods Dr., Macomb, 48042-2918

**MARTINO, Michael & Korryn**  
45745 Heatherwoode Ln., Macomb, 48044-4166

**MARUK, Edmund & Marion**  
13900 Lakeside Blvd. N. Apt. 230, Shelby Twp., 48315-6065

**MARX, Adrian & Colleen**  
43919 Tipton Dr., Sterling Hts., 48313-1627

**MASELLI, Frank & Heather**  
1383 Pebble Ridge Dr., Rochester, 48307-1721

**MASLOWSKI, Keith & Kimberly**  
25355 Noble Dr., Chesterfield, 48051-3261

**MASSEY, Douglas & Cheryl**  
48493 Lorenzo Dr., Macomb, 48044-5601

**MASTROIONNI, Lorraine**  
16733 Country Ridge Ct., Macomb, 48044-5203

**MATEREK, Henry & Anne**  
49332 Marquette Ct., Shelby Twp., 48315

**MATHEW, Bobby & Leelamma**  
49512 Golden Lake Dr., Shelby Twp., 48315-3546

**MATINA, Gaetano & Pietra**  
13235 Forest View Dr., Shelby Twp., 48315-3506

**MATTEI, Marie**  
54243 Nicholas, Macomb, 48042-2249

**MATTEI, Steven**  
16157 Colorado Dr., Macomb, 48042-2347

**MATTHEWS, David & Sue**  
17836 Nick Dr., Macomb, 48044-1658

**MATTHEWS, Leah & Virgil**  
43153 Penny Dr., Sterling Hts., 48314-3542

**MATTHEWS, Steven & Jackie**  
47925 Justice Ct., Macomb, 48044-2571

**MATTHEWS, Thomas**  
11970 Liberty Woods Dr., Washington, 48094-2467

**MATTIACCI, Gary & Julie**  
14154 Hilldale Dr., Sterling Hts., 48313-3542

**MATUZAK, Matthew & Amy**  
49611 Guy Dr., Macomb, 48044-1647

**MATYE, Clara**  
13745 Brookside Dr., Sterling Hts., 48313-2817

**MAURO, Bart & Patricia**  
52295 Concorde Ct., Shelby Twp., 48315-2854

**MAYER, Eric & Lisa**  
45666 Heatherwoode Ln., Macomb, 48044-4162

**MAYER, Jacqueline**  
48743 Keystone Ct., Shelby Twp., 48315-4269

**MAYHO, Carol**  
14614 Berkshire Dr. N. # 208B, Shelby Twp., 48315-3730

**MAYNARD, Thomas & Anne**  
43622 Rivergate Dr., Clinton Twp., 48038-1355

**MAZUR, John & Elaine**  
46657 Barbara Dr., Macomb, 48044

**MAZZA, John & Leslie**  
48397 Red Oak Dr., Shelby Twp., 48315-4085

**MAZZARA, Grace**  
14715 Holly Ct., Shelby Twp., 48315

**MAZZENGA, Domenic & Marianne**  
8795 Pacton Dr., Shelby Twp., 48317-3331

**Yiannis**  
**Ceramic Tile & Marble**

See Our Fine Work at Church

**586-416-1333**

19356 Lakeland Dr. - Macomb

**MAZZOLA, Joanna**  
14174 Hibiscus Dr., Shelby Twp., 48315-1426

**MCALDER, Patrick & Deborah**  
48297 Revere Dr., Macomb, 48044-5015

**MCAULEY, Wayne & Rita**  
46676 Gulliver Dr., Shelby Twp., 48315

**MCBRIDE, Robert & Shirley**  
48550 Piedmont Ct., Shelby Twp., 48315-4270

**MCCALLISTER, Matt & Elaine**  
48265 Red Oak Dr., Shelby Twp., 48315-4044

**MCCANN, Cindy**  
45737 Bonaventure Dr., Macomb, 48044

**MCCARTHY, Daniel**  
59895 Laurelwood Sq. S. Apt. A, Washington, 48094-4301

**MCCOLLOM, Howard III & Donna**  
13761 Graham Dr., Shelby Twp., 48315-3822

**MCCONCHIE, Cheryl**  
46126 Cavalier Dr., Macomb, 48044-5216

**MCCREADIE, Albert & Julie**  
13916 White Cap Dr., Sterling Hts., 48313-2871

**MCCULLOCH, Sarah**  
14226 Peterboro Dr., Sterling Hts., 48313-2736

**MCDONALD, Allan & Jean**  
47581 Andrea Ct., Shelby Twp., 48315-4703

**MCDONALD, Charles & Shelley**  
48414 Presidential Dr., Macomb, 48044-1980

**MCDONALD, Christina & William**  
47674 Addario Dr., Shelby Twp., 48315-6825

**MCGILL, Neil & Nicole**  
753 Dressler Ln., Rochester Hts., 48307-3354

**MCGINNIS, Barbara**  
47608 Napoli Ln., Macomb, 48044-2679

**MCGRAW, Lisa & Thomas**  
46127 Tally Ho Dr., Macomb, 48044

**MCGUIRE, Mary Jane**  
50312 Spencer Ct., Macomb, 48044-6104

**MCHALE, Robert & Mary**  
49740 London Bridge Dr., Macomb, 48044-1898

**MCINNES, Gregg & Susan**  
11515 Speedway Dr., Shelby Twp., 48317-3556

**MCINTYRE, Robert & Donna**  
48387 Presidential Dr., Macomb, 48044-1979

**MCKAY, Michael & Rose**  
13812 Timberwyck Dr., Shelby Twp., 48315-2403

**MCKAY, Thomas & Mary**  
49149 Village Pointe Dr., Shelby Twp., 48315-3985

**MCKAY, Timothy & Carmella**  
14217 Middlebury Ct., Shelby Twp., 48315

**MCKENNA, Michael & Cheryl**  
47434 Tilch Rd., Macomb, 48044

**MCKENZIE, Adele**  
49300 Sheridan Ct., Shelby Twp., 48315-3976

**MCKERNAN, Chad & Amanda**  
17960 Winsome, Fraser, 48026

**MCLAUGHLIN, Betty**  
41745 Berly Dr., Clinton Twp., 48038-4632

**MCLEAN, Robert & Lynn**  
14972 Crofton Dr., Shelby Twp., 48315-4466

**MCLEAN, Scott & Janni**  
57742 Cider Dr., Washington, 48094-3220

**MCMAHON, Michael & Joan**  
49431 West Central Park, Shelby Twp., 48317

**MCMANAMAN, Sharon**  
12326 Evergreen Dr., Shelby Twp., 48315-5812

**MCMANN, Travis & Jodi**  
42450 Sheldon Pl Apt. 213, Clinton Twp., 48038-5469

**MCMULLEN, Thomas & Maria**  
42237 Columbia Ct., Sterling Hts., 48313-2905

**MCMULLEN, Walter & Patricia**  
59330 Royal Oak Ct., Washington, 48094-3730

**MCMURRAY, William & Mary**  
38962 Steiner Ct., Clinton Twp., 48038-3239

**MCQUADE, Catherine**  
12299 Blue Heron Dr., Shelby Twp., 48315-3312

**MCQUAIDE, James & Jeanne**  
48440 Wilonas Dr., Shelby Twp., 48315-4300

**MCQUESTION, John & Linda**  
14006 Grouse Ln., Shelby Twp., 48315

**MCRORBERTS, Robert & Susan**  
48715 Golden Oaks Ln., Shelby Twp., 48317

**MCSORLEY, Kyle & Shellie**  
14546 Maisano Dr., Sterling Hts., 48312-6722

**MECH, Daryll & Virginia**  
47517 Falcon Dr., Shelby Twp., 48315-5008

**MEDINA, Juan & Susan**  
13792 Ironwood Dr., Shelby Twp., 48315-4298

**MEERSCHAERT, Estella**  
13780 Lakeside Blvd. N. Apt. 222, Shelby Twp., 48315-6043

**MEGLIO, Alfred & Sioux**  
18843 Riverside Glen Dr., Macomb, 48044-4218

**MEKOSKI, Terry & Anna**  
16381 Vandelay Dr., Macomb, 48044-3927

**MELARAGNI, Gaetano & Anne**  
48261 Jefferson Dr., Macomb, 48044-4944

**MELE, Alfred & Rose Marie**  
44548 N. Bunker Hill Dr., Clinton Twp., 48038-1003

**MELI, Betty**  
7729 Saint John St., Shelby Twp., 48317-4349

**MELLER, Gary & Patricia**  
43158 Aspen Dr., Sterling Hts., 48313-2100

**MELOCHE, Kenneth & Christine**  
42239 Fulton Ct., Sterling Hts., 48313-2631

**MELOCHE, Randy & Susan**  
43052 Avon Ct., Sterling Hts., 48313-1900

**MELOCHE, Robert & Ilene**  
15092 Newberry Ct., Shelby Twp., 48315-3964

**MENDLEWSKI, Stephen & Cynthia**  
47346 Dove Ct., Shelby Twp., 48315-4834

**MENDOLA, Thomas & Catherine**  
49335 Mackinaw Ct., Shelby Twp., 48315-3955

**MENDOZA, George & Sharon**  
44631 Connecticut Ct., Clinton Twp., 48038-1077

**MENIG, Scott & Jeanette**  
48318 Manchester Dr., Macomb, 48044-5935

**MENNA, Salvatore & Fannita**  
18875 Sandhurst Dr., Clinton Twp., 48038-4980

**MENNILLO, Edward & Olga**  
17855 Red Oaks Dr., Macomb, 48044-5114

**MENUCCI, Armand & Lita**  
46454 Snowbird Ct., Macomb, 48044-4712

**MERCADANTE, Joseph & Mary**  
19159 Evergreen Ct., Macomb, 48042-4205

**MERLINI, Cimbro & Augusta**  
49376 Willowood Dr., Macomb, 48044-1653

**MERRELLI, Alfred & Carolyn**  
38277 River Park Dr., Sterling Hts., 48313-5773

**MERRILL, Gregory & Mechelle**  
46193 Rockford Dr., Shelby Twp., 48315-5610

**MERSHMAN, Noel & Francine**  
7131 Vicksburg Cir., Shelby Twp., 48317-4263

**MESSANA, Joseph**  
14432 Lakeshore Dr., Sterling Hts., 48313-2380

**MESSER, Bryan & Julie**  
49723 Golden Lake Dr., Shelby Twp., 48315-3549

**MESSINA, Joann**  
45656 Lakeview Dr. Apt. 10108, Macomb, 48044-5311

**MESSINA, Vincenzo & Angela**  
52919 Kelly Dr., Macomb, 48042-5611

**MESSING, Duane & Shea**  
17258 Country Club Dr., Macomb, 48042-1139

**MEYER, Dennis & Albina**  
48692 Golden Oaks Ln., Shelby Twp., 48317-2614

**MEYER, Kent & Barbara**  
8317 Tamarack Dr., Shelby Twp., 48317-1473

**MEYER, Kevin & Joanne**  
48470 Metamora Ct., Macomb, 48044

**MICELI, Chrispino & Anna**  
14775 Palmetto Ct., Shelby Twp., 48315

**MICHAEL, Lloyd**  
49915 Hayes Rd., Shelby Twp., 48315

**MICHAEL, Mazin & Kimberly**  
48592 Amber Lane Dr., Shelby Twp., 48315-4112

**MICHALAK, Natalie**  
47378 Michael Dr., Shelby Twp., 48315-4783

**MICHALEK, Jeff & Mary Ann**  
47509 Brockmor Dr., Shelby Twp., 48315-4947

**MICHALIK, David & Susan**  
45238 Yorkshire Dr., Macomb, 48044-5794

**MICHALSKI, Lawrence & Florence**  
48525 Amber Lane Dr., Shelby Twp., 48315-4112

**MICHIE, David & LeeAnn**  
14571 Patterson Dr., Shelby Twp., 48315

**MIDDLETON, Michael & Christine**  
47159 Robins Nest Dr., Shelby Twp., 48315-5016

**MIESZANEK, Richard & Christine**  
11887 Hadley Ct., Shelby Twp., 48315-5715

**MIGLIO, Gary & Victoria**  
54596 Sherwood Ln., Shelby Twp., 48315-1541

**MIKOLOWSKI, Mary**  
49753 Serenity Ln., Shelby Twp., 48315-7001

**MILANA, Antonino & Christina**  
46640 Glen Pointe Dr., Shelby Twp., 48315-6133

**MILANA, Frank & Sheryl**  
47339 Morning Dove Dr., Macomb, 48044-5902

**MILDNER, Thomas & Jeannie**  
16825 Salerno Ct., Macomb, 48044-4802

**MILITELLO, Agatha**  
52477 Wickersham Dr., Shelby Twp., 48315-2556

**MILLER, Curtis & Michele**  
43354 Pendleton Cir., Sterling Hts., 48313-1984

**MILLER, Daniel & Carly**  
51188 Sioux Dr., Macomb, 48042-6053

**MILLER, David & Sheryl**  
48503 Amber Lane Dr., Shelby Twp., 48315-4139

**MILLER, David & Wendy**  
17603 Rocco Dr., Macomb, 48044-1692

**MILLER, Dennis & Carrie**  
47770 Beacon Sq. Dr., Macomb, 48044-2873

**MILLER, Eugene & Barbara**  
48406 Hunter Dr., Macomb, 48044-5566

**MILLER, Gus & Barbara**  
49151 Hidden Woods Ln., Shelby Twp., 48317

**MILLER, James & Karen**  
12825 Independence Ave., Shelby Twp., 48315-4643

**MILLER, Joseph & Lisa**  
14256 Four Lakes Dr., Sterling Hts., 48313-2125

**MILLER, Kyle & Jennifer**  
44131 Gibson Dr., Sterling Hts., 48313-1033

**MILLER, Margaret**  
48870 Bay Shore Ct., Shelby Twp., 48315-4337

**MILLER, Mary**  
43667 Deborah Dr., Sterling Hts., 48313-1842

**MILLER, Robert & Florence**  
16615 Country Ridge Ln., Macomb, 48044-5207

**MILLER, Ted & Yvonne**  
49791 Serenity Ln., Shelby Twp., 48315-7001

**MILLER, Timothy & Patricia**  
46778 Albany Dr., Macomb, 48044-4046

**MILLER, Veronica**  
45369 Kensington St., Utica, 48317-5975

**MILLON, Christine**  
16009 Bentley Cir. N, Macomb, 48044

**MILLS, Aaron & Kelly**  
43355 Ryer Ct., Sterling Hts., 48313

**MILNE, Randy & Lanette**  
49819 Schoenherr Rd., Shelby Twp., 48315-3872

**MILODROWSKI, Janice**  
46730 Country Ln., Macomb, 48044-3331

**MINAUDO, Loreena**  
42820 Biland Dr., Clinton Twp., 48038-2420

**MINJEUR, Raymond & Rosemary**  
14780 Fallen Oak Ct., Shelby Twp., 48315-4317

**MINKO, Alexandra**  
12952 Easton Ct., Shelby Twp., 48315-4627

**MINKO, Michael**  
47584 Fontana Dr., Shelby Twp., 48317-3316

**MINOR, Susan**  
13037 Stratford Dr., Sterling Hts., 48313-1963

**MIRABELLA, Maria**  
46732 Ben Franklin Dr., Shelby Twp., 48315-5218

**MIRIANI, Harry & Katherine**  
42958 Christina Dr., Sterling Hts., 48313

**MISIAK, David & Cynthia**  
46516 Glen Pointe Dr., Shelby Twp., 48315-6131

**MISSIG, Charles & Michele**  
16884 Kenneth Dr., Macomb, 48044

**MITCHELL, Christina & Mathew**  
50100 Bower Dr., Chesterfield, 48047-1858

**MITCHELL, Thomas & Sandra**  
46412 Franks Ln., Shelby Twp., 48315-5310

**MITCHENALL, Ryan & Jessica**  
47465 Alliance Ct., Shelby Twp., 48315-4603

**MIZZI, Steve & Donna**  
14935 Crofton Dr., Shelby Twp., 48315-4426

**MOCERI, Concetta & William**  
47685 Freedom Valley Dr., Macomb, 48044-2596

**MOCERI, James & Angela**  
15644 Hemlock Dr., Macomb, 48044-3168

**MOCERI, Joseph & Maria**  
47685 Freedom Valley Dr., Macomb Township, 48044-2596

**MOCERI, Sebastian & Dolores**  
47565 Andrea Ct., Shelby Twp., 48315-4703

**MOCERI, Steven & Stephanie**  
47255 Coyle Dr., Shelby Twp., 48315-5055

**MODESTINO, Michael & Rosa**  
46165 Jackson Dr., Macomb, 48044

**MODZELEWSKI, Theresa**  
46717 Creekside Blvd., Macomb, 48044-3773

**MOEBS, Joyce Ann**  
14770 Mulberry Ct., Shelby Twp., 48315-4313

**MOHAN, Joyce**  
15574 Haverhill Dr., Macomb, 48044-1940

**MOHAN, Lynn**  
15574 Haverhill Dr., Macomb, 48044-1940

**MOHAN, Michael Sr & Nancy**  
52383 Sawmill Creek Dr., Macomb, 48042-5674

**MOHAN, Nancy**  
8928 Shawn Dr., Sterling Hts., 48312-3616

**MOLDENHAUER, Debbie**  
13680 Heatherwood Dr., Sterling Hts., 48313-4326

**MOLEND, Rita**  
48574 Piedmont Ct., Shelby Twp., 48315-4270

**MOLESKY, Joseph & Marcia**  
47490 Barbara Rd., Macomb, 48044-2408

**MOLINARE, Richard & Judith**  
46972 Foxtrail Ct., Macomb, 48044-3473

**MOLNAR, Sally & Peter**  
15825 Dillon Ct., Macomb, 48044-3151

**MONACO, Antonio & Peggy**  
55227 Nelson Dr., Macomb, 48042-1727

**MONCRIEF, Elizabeth**  
50169 Bronte Dr. W, Shelby Twp., 48315-3220

**MONDOUX, Gilles & Bonita**  
15257 Farmbrook Estates Dr., Macomb, 48044-1932

**MONDRO, Joseph & Sarah**  
8490 Grace St., Shelby Twp., 48317

**MONFORTON, Jeffrey**  
2701 Chicago Blvd., Detroit, 48206

**MONSOD, Edwin & Maria**  
12450 Noonan Ct., Utica, 48315-5868

**MONTANO, Ronilo & Sonia**  
47378 Mallard Dr., Shelby Twp., 48315-5006

**MONTICCILO, Joseph**  
47035 Creekview Dr. S. Shelby Twp., 48315-4778

**MONTPAS, Daniel & Marylou**  
12331 Cone Dr., Shelby Twp., 48315-5703

**MONTREUIL, Bud & Kristi**  
47837 Liberty Dr., Shelby Twp., 48315-4536

**MOODY, Barry & Marriann**  
13743 Elmbrook Dr., Shelby Twp., 48315

**MOONEY, Marilyn**  
48628 Sturgis Ct., Shelby Twp., 48315

**MOORE, Dale & Renee**  
47610 Gloede Rd., Macomb, 48044-4964

**MOORE, Jeffrey & Victoria**  
15325 Crestwood Dr., Macomb, 48044-1911

**MOORE, Terrence & Deborah**  
49135 Babcock Ct., Shelby Twp., 48315-3908

**MORAIS, Peter & Sandra**  
48659 Sundance Ct., Shelby Twp., 48315-4277

**MORAN, Charles & Erin**  
1842 Flogstone Cr., Rochester, 48307

**MORAN, David & Lorraine**  
54473 Ashley Lauren Dr., Macomb, 48042-2341

**MORAN, Phyllis**  
14405 Bexley Ct., Shelby Twp., 48315-3739

**MORGA, Michael & Gina**  
17535 Pierce Dr., Macomb, 48044-5554

**MORIN, Michael & Sheila**  
14220 Alpena Dr., Sterling Hts., 48313-4302

**MORO, Judith**  
13337 Wyndemere Cir., Sterling Hts., 48313

**MORRIS, Gerald**  
48528 Lafayette Dr., Macomb, 48044

**MORRIS, Ronald & Joanna**  
47501 Mount Vesuvius Dr., Macomb, 48044-2666

**MORRISON, Walter & Lori**  
48071 Valley Forge Dr., Macomb, 48044-2053

**MOSER, Joseph & Linda**  
55398 Leonard Ct., Shelby Twp., 48316-5321

**MOSES, Kevin & Amanda**  
16297 Bishopsgate Dr., Macomb, 48044-1132

**MOTTIN, Howard & Elfriede**  
49416 Richmond Ct., Shelby Twp., 48315-3847

**MOUSTAKAS, George & Brenda**  
39663 Cadborough Dr., Clinton Twp., 48038

**MOYER, James & Denise**  
45398 Brookside S. Dr., Macomb, 48044-4393

**MOYLAN, Irene**  
49115 Philadelphia Ct., Shelby Twp., 48315

**MROZ, Daniel & Margaret**  
17084 Mayfield Dr., Macomb, 48042-3537

**MUELLER, Nathan & Nicole**  
22725 Ridgeway St., St. Clr Shores, 48080-4095

**MUELLER, Robert & Sharon**  
13905 Silent Woods Dr., Shelby Twp., 48315-4295

**MUIR, Adam & Melissa**  
23150 Wellington Cres. Apt. 201, Clinton Twp., 48036-3586

**MUIR, Richard & Diane**  
47637 Lexington Dr., Macomb, 48044-2657

**MUKLEWICZ, Carol**  
49296 Maplewood Ln., Macomb, 48044-1667

**MUKLEWICZ, Walter & Joyce**  
46322 Snowbird Dr., Macomb, 48044

**MULKA, Joe & Jillian**  
48950 Meadowbrook Ct., Shelby Twp., 48317-2532

**MULKA, Steve**  
52139 Heatherstone Ave., Macomb, 48042-3553

**MUNGLE, Ralph & Celestine**  
49527 Hamilton Ct., Shelby Twp., 48315-3934

**MURAWSKI, James & Marie**  
52886 Wickersham Dr., Shelby Twp., 48315-2551

**MURDOCK, Virginia**  
45322 Ashwood Ct., Shelby Twp., 48317-4902

**MURPHY, John & Virginia**  
16373 Grandview Dr., Macomb, 48044-4068

**MURPHY, Timothy & Anne**  
21173 Forest Villa Dr., Macomb, 48044-2236

**MUSZALSKI, Estelle**  
1058 Bluebird Dr., Rochester Hls., 48307-4692

**MYERS, Robert & Angela**  
47921 Fox Chase Ct., Shelby Twp., 48315-4232

**NABOZNY, Douglas & Majorie**  
11065 Messmore Rd., Utica, 48317-4447

**NAGENGAST, Paul Jr**  
48988 Remer Ave., Shelby Twp., 48317-2545

**NAGORSKI, Leonard & Joella**  
53764 Paul Wood Dr., Macomb, 48042-2876

**NAHED, Pierre & Susan**  
43865 Stoney Ln. Apt. 66, Sterling Hts., 48313-2262

**NANNI, Joseph**  
40597 Michael St., Clinton Twp., 48038-3066

**NARDONE, Jennifer**  
20920 Wexford Dr., Macomb Township, 48044

**NARKUS, Joseph & Elaine**  
48380 Seawind Ct., Shelby Twp., 48315

**NASSRI, Raid & Ann**  
14097 Glenwood Dr., Shelby Twp., 48315-5421

**NAVAROLI, James & Cheryl**  
14705 Mulberry Ct., Shelby Twp., 48315-4313

**NAVARRA, Jose & Eulinia**  
13000 Ruby Dr., Shelby Twp., 48315-3507

**NAWROCKI, Jean**  
15817 Frisco Dr., Macomb, 48044-3161

**NEHRA, Carol**  
47014 Brennan Dr., Macomb, 48044

**NEILL, James & JoAnn**  
12405 Independence Ave., Shelby Twp., 48315-4635

**NEILL, Jonathan & Juliet**  
55560 Danube Ave., Macomb Township, 48042-2361

**NELLENBACH, Otto John & Doris**  
55487 Jewel Rd., Shelby Twp., 48315-1065

**NELSON, Jack & Marion**  
14455 Foy Creek Ct., Shelby Twp., 48315

**NELSON, Richard & Jane**  
16184 Nathan Dr., Macomb, 48044-4960

**NELSON, Thomas & Shirley**  
13910 Elmbrook Dr., Shelby Twp., 48315-6060

**NELSON-DICICCO, Denise**  
13910 Elmbrook Dr., Shelby Twp., 48315-6060

**NEMETH, Angela**  
12429 Wayfarer Ct., Shelby Twp., 48315

**NEUBACHER, Gregory & Dawn**  
47099 Exworthy Ct., Shelby Twp., 48315-4807

**NEUGEBAUER, Robert**  
13803 Patterson Dr., Shelby Twp., 48315-4257

**NEUHAFEN, Ryan & Amanda**  
56670 Longhorn Dr., Shelby Twp., 48316-5746

**NEUMAN, Michael & Vicky**  
15510 Van Meter Dr., Macomb, 48044-2496

**NEUNER, Matthew & Anna**  
49489 Golden Gate Dr., Macomb, 48044-5498

**NEVEN, G. Mark**  
52125 Naugatuck Dr., Macomb, 48042-3843

**NEVIN, Michael & Paula**  
13077 Creekview Dr. E, Shelby Twp., 48315-4713

**NEWMAN, John**  
48731 Bridgeview Ct., Shelby Twp., 48315-4332

**NEWTON, Scott & Debra**  
52814 Florence Dr., Shelby Twp., 48315-2079

**NGUYEN, Hoanh & Huong**  
49137 Schoenherr Rd., Shelby Twp., 48315-3858

**NGUYEN, Hue & Anh**  
46229 Hampton Dr., Shelby Twp., 48315-5607

**NGUYEN, Viet & Thao**  
48589 Vintage Ln., Macomb, 48044-2154

**NICHOLAS, DeAnn**  
43758 Columbia Dr., Clinton Twp., 48038-1322

**NICHOLS, Terry & Paula**  
12909 22 Mile Rd., Shelby Twp., 48315-4109

**NIEDERHOFER, Robert**  
15894 19 Mile Rd. Apt. 234, Clinton Twp., 48038-6349

**NIEMASZ, Chris & Dawn**  
12846 Independence Ave., Shelby Twp., 48315-4642

**NIEMIEC, Maureen**  
12421 Middlebury Ct., Shelby Twp., 48315-2801

**NIERZWICK, Susan**  
53046 Howald Dr., Shelby Twp., 48316-3756

**NIMMO, James & Carrie**  
55233 Lordona Ln., Shelby Twp., 48315-1073

**NIXON, Christopher & Jennifer**  
48411 Amber Lane Dr., Shelby Twp., 48315-4139

**NIZZA, Louise**  
49433 Chesterfield Ct., Shelby Twp., 48315-3913

**NOE, Joseph & Jennifer**  
19076 Newbridge Dr., Macomb, 48044-1796

**NOEHEL, Robert & Patricia**  
12418 Wayfarer Ct., Shelby Twp., 48315

**NORDIN, Eric & Pamela**  
42636 Colorado Dr., Clinton Twp., 48036-1477

**NORMAN, Harold & Mary**  
48686 Kings Dr., Shelby Twp., 48315-4033

**NORRITO, Nicola & Mattea**  
48350 Whatley Ct., Shelby Twp., 48315

**NOTARO, Donald & Darla**  
46384 Rockford Dr., Shelby Twp., 48315

**NOTEBOOM, James & Alisa**  
8416 Saint John St., Shelby Twp., 48317-4355

**NOTO, Anthony & Stefania**  
13765 Treeland Dr., Shelby Twp., 48315-6057

**NOVAK, Gary & Nancy**  
49357 Willowood Dr., Macomb, 48044-1653

**NOWACZYK, Michael & Beverly**  
42878 Park Crescent Dr., Sterling Hts., 48313

**NUTT, Frank & Doris**  
14812 Mayview Ct., Shelby Twp., 48315-4467

**NYE, Cheryl**  
53152 Springhill Meadows Dr., Macomb, 48042-2895

**OAKES, Craig & Angela**  
47030 Rockwood Dr., Macomb, 48044-5413

**OBARZANEK, Alan & Suzanne**  
54781 Petunia Dr., Macomb, 48042-2261

**OBREGON, Mark & Rosela**  
14510 Willoughby Dr., Shelby Twp., 48315-5045

**O'BRIEN, Alice**  
13737 Maple Grove Ave., Shelby Twp., 48315

**O'BRIEN, Darlene**  
50062 Lexington Ave. E, Shelby Twp., 48317-6300

**O'BRIEN, Marianne**  
14030 Lakeside Blvd. N. Apt. 230, Shelby Twp., 48315-6053

**O'BRYAN, Travis & Mary**  
49435 Northwood Ct., Shelby Twp., 48315-3840

**OCHOLIK, John & Teresa**  
47518 Circle Crest Dr., Shelby Twp., 48315-4913

**O'CONNELL, John & Shirley**  
49308 Winchester Ct., Shelby Twp., 48315

**O'CONNOR, Barbara**  
46174 Ben Franklin Dr., Shelby Twp., 48315-5802

**O'CONNOR, Matthew & Jennifer**  
48139 Jester Dr., Macomb, 48044

**O'CONNOR, Michael & Rhonda**  
48202 Prestwyck Dr., Macomb, 48044-6511

**ODDO, John & Lena**  
47153 Exworthy Ct., Shelby Twp., 48315-4807

**O'DONNELL, Bill & Bridget**  
46073 Hollowoade Ln., Macomb, 48044-4638

**O'HARA, David & Donna**  
13996 Middlebury, Shelby Twp., 48315-2833

**OHORODNIK, Daniel**  
18094 Red Oaks Dr., Macomb, 48044-2770

**O'KANE, James & Virginia**  
48431 Ben Franklin Dr., Shelby Twp., 48315-4021

**O'KEEFE, Leo & Linda**  
48679 Red Oak Dr., Shelby Twp., 48315-4050

**OKERSON, Rose**  
13900 Lakeside Blvd. N. Apt. 317, Shelby Twp., 48315-6048

**OKON, Patrick & Mary Anne**  
PO BOX 183108, Shelby Twp., 48318-3108

**OLEJNICZAK, James & Stephanie**  
48191 Amanda Dr., Macomb, 48044-4954

**OLEJNICZAK, Michael & Barbara**  
16080 Nathan Dr., Macomb, 48044-4959

**OLESKIE, Bruce & Danette**  
8284 Speedway Dr., Shelby Twp., 48317-3340

**OLESKOWICZ, Stanley & Bonnie**  
48472 Savoy Ct., Shelby Twp., 48315-4279

# Gregory J. Pine, D.D.S., P.C.

## Family Dentistry

WEEKDAYS - EVENINGS  
SATURDAYS - EMERGENCIES

G&B Plaza  
49095 Schoenherr (22 Mile)

586-726-8350

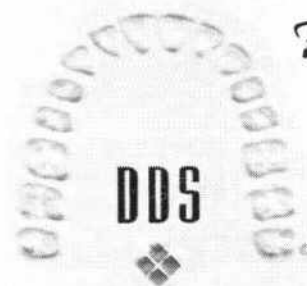

**OLIVERI, Nicolo & Maria**  
47724 Robins Nest Dr., Shelby Twp., 48315-5019

**OLIVERIO, Aldo & Anna**  
9040 Oakridge Trl., Shelby Twp., 48317-1824

**OLSZEWSKI, John & Jenifer**  
47713 Stephanie Dr., Macomb, 48044-4840

**OLTEANU, Marina**  
48433 Montelepre Dr., Shelby Twp., 48315-4153

**OLTERSORE, Jason & Katherine**  
17543 Thornwood Ln., Macomb, 48044-1663

**O'MEARA, Mary Ann**  
48034 Daisy Dr., Macomb, 48044-2264

**ONGARO, Miro & Gasparina**  
46425 Winston Dr., Shelby Twp., 48315-5622

**ONIFER, David & Karon**  
46325 Franks Ln., Shelby Twp., 48315-5309

**ONWELLER, Gene & Catherina**  
44406 Virginia Ct., Clinton Twp., 48038-1068

**OPALEWSKI, Joan**  
13900 Lakeside Blvd. N. Apt. 107, Shelby Twp., 48315-6046

**OPIPARI, Michael & Susan**  
46942 Houghton Dr., Shelby Twp., 48315-5266

**ORAVEC, John & Kelly**  
19361 Willoway Dr., Macomb, 48044-2889

**ORAVEC, Joseph & Jane**  
19329 Willoway Dr., Macomb, 48044-2889

**ORBACKI, Timothy & GERALYN**  
14236 Larkspur Dr., Shelby Twp., 48315-1425

**O'REILLY, Robert**  
33401 Woodward Ave., Birmingham, 48009-0907

**ORLANDO, Frank & Suzanne**  
46649 Foxtail Ct., Macomb, 48044-3087

**ORLANDO, John & Patricia**  
55703 Saint Regis Dr., Shelby Twp., 48315

**ORLANDO, Lois**  
45966 Rhodes Dr., Macomb, 48044-4079

**ORLANDO, Lynn**  
45966 Rhodes Dr., Macomb, 48044-4079

**ORLANDO, Maria**  
48476 Hudson Bay Ct., Shelby Twp., 48315-4273

**ORLANDO, Matthew**  
49433 Frances Dr., Macomb, 48044-1640

**ORLANDO, Thomas & Donna**  
12885 Van Pamel Dr., Shelby Twp., 48315-3522

**ORLANSKI, Maryann**  
32712 Sunrise Dr., Warren, 48093-6168

**ORR, Thomas**  
47082 Robins Nest Dr., Shelby Twp., 48315-5015

**ORSELLI, Katherine**  
48488 Hudson Bay Ct., Shelby Twp., 48315-4273

**OSAER, Robert**  
47265 Stephanie Dr., Macomb, 48044-4830

**OSICKEY, Adelbert & Gladys**  
48757 Tilford Ct., Shelby Twp., 48315-4272

**OSSOWSKI, Leonard & Marilyn**  
19931 Keats Ct., Macomb, 48044-1744

**OSTROWSKI, Matthew & April**  
43521 Chesterfield Dr., Sterling Hts., 48313-1916

**OTTO, Kenneth & Barbara**  
13900 Barton Dr., Shelby Twp., 48315-5409

**OUELLETTE, Margaret**  
44430 Virginia Ct., Clinton Twp., 48038-1068

**OWCZARZAK, Corey & Amanda**  
44151 Lantern Ln. Apt. 2, Sterling Hts., 48314-2569

**OXIE, Irene**  
49740 Potomac Ct., Shelby Twp., 48315-3970

**OZGA, Mitchell & Evelyn**  
48360 Sand Castle Ct., Shelby Twp., 48315

**OZOG, Ronald & Kay**  
47181 Barbara Rd., Macomb, 48044-2405

**PAAS, Mark & Theresa**  
20003 Edinberg Dr., Macomb, 48044-2151

**PACE, Kim**  
29119 Timber Woods Dr., Chesterfield, 48047-5747

**PACE, Salvatore & Mary**  
15935 Bentley Cir. N., Macomb, 48044-3918

**PACE, Salvatore & Rose**  
13805 Ironwood Dr., Shelby Twp., 48315-4299

**PACE, Vita**  
48782 Keystone Ct., Shelby Twp., 48315-4269

**PACELLA, Carlo & Elia**  
46191 Snowbird Dr., Macomb, 48044

**PACHULSKI, Arthur & Alice**  
13840 Ironwood Dr., Shelby Twp., 48315

**PACITTO, Kris & Shannon**  
31587 Winter Creek Dr., Chesterfield, 48047-5973

**PACZKOWSKI, Rosemarie**  
14124 Barton Dr., Shelby Twp., 48315-5413

**PAGAN, Keith & Dawn**  
51380 Midland Cir., Macomb, 48042-6040

**PAGANO, Giuseppe & Angela**  
8948 Chestnut Run Dr., Shelby Twp., 48317-1733

**PAILLE, Marlene**  
46445 Bentley Cir. W., Macomb, 48044-3924

**PAKLEDINAZ, Gordon & Cheryl**  
13500 Culver Dr., Shelby Twp., 48315-5372

**PAKULA, George & Linda**  
13325 Belle River Rd., Riley, 48041-2214

**PAKULAK, Robert & Patricia**  
11929 Watkins Dr., Shelby Twp., 48315-5765

**PALAZZOLO, Antonino & Maria**  
54624 Glen Oaks Dr., Shelby Twp., 48315-6921

**PALAZZOLO, Antonio & Maria**  
21986 Clarefield Dr., Macomb, 48044-3088

**PALAZZOLO, Cristofaro & Phyllis**  
12223 Anthony Dr., Shelby Twp., 48315

**PALAZZOLO, Gaspare & Rosann**  
21252 Briar Rose Dr., Macomb, 48044

**PALAZZOLO, Gianpiero & Silvia**  
18881 Strongford Dr., Macomb, 48044-1799

**PALAZZOLO, Marco & Rachel**  
27550 26 Mile Rd., Chesterfield, 48051

**PALAZZOLO, Salvatore & Gaetana**  
15087 Sebastian Ct., Shelby Twp., 48315-3975

**PALAZZOLO, Vito & Maria**  
16690 Newbury Ave., Macomb Township, 48044-4083

**PALIAROLI, Gino**  
50102 Hedgeway Dr., Utica, 48317

**PALKA, Florence**  
45770 Meadows Cir. W., Macomb, 48044

**PALKA, Paul & Margaret**  
40882 Hamilton Dr., Sterling Hts., 48313-3932

**PALM, Christopher & Diane**  
41189 Oak Hill Dr., Clinton Twp., 48038-4612

**PALMERI, Vito & Vincenza**  
13366 Parkridge Dr., Shelby Twp., 48315

**PALOMBA, Daniele & Dr Michelle Dziurgot**  
50202 Schoenherr Rd., Shelby Twp., 48315-3134

**PALUSZEK, Jennifer & Diane**  
48615 Roma Valley Dr. Apt. 12, Shelby Twp., 48317-2073

**PANICH, Michael & Christine**  
15390 Valerie Dr., Macomb, 48044

**PANIGAY, Jeanette**  
49337 Sheridan Ct., Shelby Twp., 48315

**PANOFF, Richard & Ann Marie**  
13345 21 Mile Rd., Shelby Twp., 48315-5302

**PAONESSA, Jene**  
41059 Worthington, Clinton Twp., 48038

**PAQUETTE, Mark & Bernice**  
49917 Lakebridge Dr., Shelby Twp., 48315-3514

**PAQUETTE, Sondra**  
13055 Forest View Dr., Shelby Twp., 48315-3501

**PARADOWSKI, Daniel & Lisa Anne**  
12456 Independence Ave., Shelby Twp., 48315-4634

**PARAFIN, Chester**  
46467 Winston Dr., Shelby Twp., 48315

**PARE', Lorne' & Dolores**  
41165 Donna Dr., Clinton Twp., 48038-1947

**PARENTE, Kelley & Zach**  
48066 Vittorio Dr., Shelby Twp., 48315-4235

**PARENTE, Vince & Cheryl**  
48066 Vittorio Dr., Shelby Twp., 48315-4235

**PARISON, Ernest & Kapeka**  
48528 Isola Dr., Shelby Twp., 48315-4138

**PARKS, Robert & Lynn**  
15760 Valerie Ct., Macomb, 48044

**PARKS, Willard & Suzanne**  
46861 Breckenridge Dr., Macomb, 48044-3138

**PARLOW, Stella**  
13327 Mair Dr., Sterling Hts., 48313-2650

**PAROL, Jennifer**  
7358 Tottenham, Shelby Twp., 48317

**PARSLEY, Donna Marie**  
48512 Hudson Bay Ct., Shelby Twp., 48315-4275

**PARTICKA, Keith & Michele**  
16499 Lilac Ct., Macomb, 48044-4966

**PARTYKA, Daniel & Kathleen**  
13183 Independence Ave., Shelby Twp., 48315

**PASQUAL, Michael & Suzanne**  
48272 Providence, Macomb, 48044

**PASQUE, Victor & Evelyn**  
12880 Pine Lake Ct., Shelby Twp., 48315

**PASSALACQUA, Domenico & Nicolina**  
PO Box 183187, Utica, 48318-3187

**PASTERNAK, Raymond & Sophie**  
47334 Juniper Rd., Macomb, 48044-2433

**PASTEWSKI, Douglas & Yvonne**  
47129 Susan Rd., Macomb, 48044-2585

**PASTORIA, James & Kellie**  
13186 Kinlock Dr., Sterling Hts., 48312-1564

**PATALON, Thomas & Annette**  
42024 Twining Dr., Sterling Hts., 48313-3417

**PATANO, Ariel & Ma. Sare**  
6789 Kingsland, Shelby Twp., 48317-6313

**PATRICK, Steven**  
14715 Mulberry Ct., Shelby Twp., 48315-4313

**PATRONA, Daniel & Patricia**  
14925 Stoney Brook Dr., Shelby Twp., 48315-5567

**PATTERSON, David & Peggy**  
20351 Ramblewood Dr., Macomb, 48044

**PATTERSON, Douglas & Stephanie**  
45535 Heather Ridge Dr., Macomb, 48044-4072

**PATTERSON, Glenn & Julie**  
48046 Ben Franklin Dr., Shelby Twp., 48315-4124

**PATTERSON, Kenneth & Sue**  
47057 Creekview Dr. S. Shelby Twp., 48315-4778

**PATTERSON, Rosemarie**  
51433 Fairlane Dr., Shelby Twp., 48316-4620

**PATTI, Vincenzina**  
48931 Chesapeake Ct., Shelby Twp., 48315-4340

**PAUKEN, Brian & Terese**  
14984 Cadillac Cr., Shelby Twp., 48315-2513

**PAULISIN, Shelley**  
4211 Briar Dr., Shelby Twp., 48316-2214

**PAULL, Thomas & Cheryl**  
4879 Lenomar Ct., Sterling Hts., 48310-7004

**PAULSON, Edward & Doreen**  
47952 Liberty Dr., Shelby Twp., 48315

**PAVLICA, Edward & Ruth**  
48840 Windmill Cir. W., Macomb, 48044-4922

**PAWENSKI, Alan & Debbie**  
8210 Russell St., Shelby Twp., 48317-5354

**PAWL, Stephan**  
31055 Gratiot Ave., Roseville, 48066-4592

**PAWLAK, Kathy**  
49339 Winchester Ct., Shelby Twp., 48315

**PAWL-GIERAK, Michelle**  
48490 Lance Creek Ct., Shelby Twp., 48315-4286

**PAWLIK, Brian & Sharon**  
49297 Brooklyn, Shelby Twp., 48317-2375

**PAYNE, Brandon & Lori**  
15366 Van Meter Dr., Macomb, 48044-2493

**PAYNE, Kenneth & Joyce**  
12021 Hadley Ct., Shelby Twp., 48315

**PAZDZIERZ, Robert & Diana**  
11390 Silverlake Ct., Shelby Twp., 48317-2647

**PAZIN, Richard Sr & Delphine**  
13892 Quill Dr., Shelby Twp., 48315-4844

**PEARSON, Bobby & Joette**  
49285 Ashley Ct., Shelby Twp., 48315

**PEARSON, Michael & Yun**  
13163 Forest View Dr., Shelby Twp., 48315-3504

**PECK, Douglas & Lorena**  
21298 Summerfield Dr., Macomb, 48044-2926

**PECORARO, Vera**  
14125 Four Lakes Dr., Sterling Hts., 48313-2124

**PEDDLE, Andrew & Judith**  
48181 Walden Rd., Macomb, 48044-4912

**PEDERSEN, Linda**  
16341 Touraine Dr., Clinton Twp., 48038-4518

**PEERENBOOM, Nancy**  
14445 Foy Creek Ct., Shelby Twp., 48315

**PEET, Thomas & Kathleen**  
55788 Danube Ave., Macomb Township, 48042-2361

**PELCZARSKI, Francis & Marian**  
50051 Margaret Ave., Macomb, 48044-6340

**PELCZARSKI, Stephen & Nicole**  
21281 Dalton Ct., Macomb, 48044-1871

**PELKEY, Harold & Victoria**  
45399 Ronnen Dr., Macomb, 48044-4542

**PELKY, Randy & Nancy**  
21331 Glacier Dr., Macomb, 48044-1848

**PELLECCHIA, Brian & Maria**  
55311 Rifle Ct., Macomb, 48042-6187

**PELLEGRINO, Bernice**  
13346 Lillian Ln., Sterling Hts., 48313-2640

**PELLERIN, Dennis & DiAnne**  
13807 Silent Woods Dr., Shelby Twp., 48315-4217

**PELLERITO, Salvatore & Dina**  
47308 Mallard Dr., Shelby Twp., 48315-5006

**PELTIER, Cynthia**  
8825 Mary Ann Ave., Shelby Twp., 48317-3215

**PENDELJ, Eric & Kristie**  
17589 Hilldale Dr., Macomb, 48044-5545

**PENICK, Todd & Bernadette**  
19398 Hillside Dr., Macomb, 48044-1242

**PEPLINSKI, Eric & Melissa**  
13673 Graham Dr., Shelby Twp., 48315-3820

**PERAINO, Norm & Kristen**  
22335 Ermington Ct., Macomb, 48044-3080

**PERECH, Mary**  
13900 Lakeside Blvd. N. Apt. 207, Shelby Twp., 48315

**PEREZ, Silvia**  
11936 Indigo Ct., Shelby Twp., 48315-3354

**PERI, Michael & Jean**  
46408 Jackson Dr., Macomb, 48044

**PERKOVIC, Kristina**  
15259 Winterpark Dr., Macomb, 48044-3871

**PEROSKY, David & Laurie**  
14746 Crofton Dr., Shelby Twp., 48315-4463

**PEROTTI, Kathryn**  
14234 Dunstable Dr., Shelby Twp., 48315-3647

**PERROS, Thomas**  
18183 Sabine Dr., Macomb, 48042-6136

**PERRY, Raymond & Christy**  
17444 Whispering Pines Dr., Macomb, 48044-1686

**PERUZZI, Angelo & Christi**  
18188 Cheryl Dr., Macomb, 48044-5618

**PETCO, Donald & Cynthia**  
48923 Kings Dr., Shelby Twp., 48315-4028

**PETERS, Calvin & Karen**  
16391 Parkwood Dr., Macomb, 48044-3220

**PETERS, Dawn**  
3441 Hazelton Ave., Rochester Hills, 48307-5010

**PETERS, Philip & Michelle**  
13889 BerryKnoll Dr., Shelby Twp., 48315-6817

**PETRON, Doug & Cheryl**  
24815 Hagen Rd., Macomb, 48042-1565

**PETRY, Marilyne**  
12326 Watkins Dr., Shelby Twp., 48315-5772

**PEUTERBAUGH, Nancy**  
48439 Rosewood Dr., Shelby Twp., 48315-4072

**PHILIPPI, Joyce**  
46494 Donahue Ave., Macomb, 48044-3423

**PHILLIPS, Elaine**  
1401 N. Rochester Rd. Unit 140, Rochester, 48307-1192

**PHILLIPS, Joanne**  
48701 Medora Ct., Shelby Twp., 48315-4276

**PHILLIPS, Matthew & Jennifer**  
13975 Redwood Dr., Shelby Twp., 48315-6801

**PHILLIPS, Rick & Susan**  
46322 Winston Dr., Shelby Twp., 48315

**PIANELLO, Joann**  
15925 Patriot Dr., Macomb, 48044-4956

**PIASECKI, Edmund & Patricia**  
47750 Freedom Valley Dr., Macomb, 48044-2567

**PIASECKI, Edward & Elaine**  
14765 Fallen Oak Ct., Shelby Twp., 48315-4317

**PIASECKI, Kathleen**  
48639 Amber Lane Dr., Shelby Twp., 48315-4140

**PIASECKI, Maryfrances**  
13358 Whitfield Dr., Sterling Hts., 48312-1553

**PIATEK, Johanna**  
48633 Sutton Bay Ct., Shelby Twp., 48315-4282

**PIAZZA, Peter & Janice**  
43401 Vinsetta Dr., Sterling Hts., 48313-2391

**PIAZZA, Peter & Lydia**  
3758 Cherry Creek Ln., Sterling Hts., 48314-1034

**PICA, Antoinette**  
12392 Osprey Ct., Shelby Twp., 48315-3425

**PICCININ, Orlando & Edie**  
50406 Haymarket Dr., Macomb, 48044-1129

**PICCININI, Angelo & Maryanne**  
46605 Hawkins St., Shelby Twp., 48315-5778

**PICCININI, John & Nida**  
47339 Mallard Dr., Shelby Twp., 48315-5007

**PICCOLO, Stella**  
48394 Hudson Bay Ct., Shelby Twp., 48315-4273

**PICH, Peter & Trish**  
49564 Sandra Dr., Shelby Twp., 48315-3537

**PICHETTE, Craig**  
12430 Noonan Ct., Utica, 48315-5868

**PIECHOCKI, Joseph & Leann**  
16333 Haverhill Dr., Macomb, 48044-1952

**PIECHOWSKI, Henry & Pam**  
47114 Robins Nest Dr., Shelby Twp., 48315-5015

**PIERCE, Roger & Norida**  
13377 Wyndermere Cir., Sterling Hts., 48313

**PIGNATELLI, Joseph**  
15203 Bridge View Dr., Sterling Hts., 48313-1244

**PIKOR, Rose**  
43631 Lakeview Blvd., Sterling Hts., 48313-2007

**PIKUR, Jennie**  
15312 Ashley Ct., Macomb, 48044-3802

**PILARSKI, Greg & Kortnie**  
50829 Nesting Ridge Dr., Macomb, 48044-1385

**PILARSKI, Jimmy**  
50227 Hedgeway Dr., Shelby Twp., 48317-1832

**PILOT, Sandra**  
48731 Sundance Ct., Shelby Twp., 48315-4277

**PINDZIA, Donna**  
44051 Elm Dr., Sterling Hts., 48313-1184

**PIPER, Ashley**  
43095 Strand Dr., Sterling Hts., 48313-2741

**PIPER, Kenneth & Janice**  
14455 Cove Creek Ct., Shelby Twp., 48315-4312

**PIRCER, Dennis & Patricia**  
11792 Cedarwood Dr., Shelby Twp., 48315-4024

**PISARCIAK, Mary Ann**  
21066 La Roche Dr. S. Macomb, 48044-4439

**PISCITELLO, Grace**  
46123 Baldwin Dr., Macomb, 48044-5218

**PITTEL, James & Kathleen**  
15949 Patriot Dr., Macomb, 48044-4956

**PITTMAN, Paul & Lisa**  
48071 Ben Franklin Dr., Shelby Twp., 48315-4125

**PIWONSKI, Walter & Frances**  
51694 Woodside Dr., Macomb, 48042-4239

**PIZZIMENTI, Lisa & Pasquale**  
46144 Meadow Ln., Macomb, 48044-3481

**PIZZINI, Gordan & Jeannette**  
15800 Dillon Ct., Macomb, 48044

**PIZZINI, Raul & Betty**  
48371 Sand Castle Ct., Shelby Twp., 48315-4315

**PIZZO, Andre & Ninfa**  
15809 Patrick Henry Dr., Macomb, 48044-1976

**PIZZO, Frank & Eufemia**  
57257 Curtis St., Washington, 48094-3844

**PIZZO, Guiseppa & Rosa**  
17464 Invitational Dr., Macomb, 48042-1158

**PIZZO, Luigi & Kathleen**  
49893 Golden Lake Dr., Shelby Twp., 48315-3552

**PIZZO, Salvatore & Maria**  
15342 Ashley Ct., Macomb, 48044-3801

**PIZZO, Vincenzo & Lucia**  
49260 Arlington Ct., Shelby Twp., 48315

**PLACKE, Richard & Charlene**  
14937 Hartford Ct., Shelby Twp., 48315-4423

**PLATZ, Paul & Marjorie**  
48761 Bridgeview Ct., Shelby Twp., 48315

**PLAZA, Marcos & Renee**  
45650 Kennedy Ave., Shelby Twp., 48315-6095

**PLETS, Charles**  
14079 Barton Dr., Shelby Twp., 48315-5412

**PLETS, Marvin & Frances**  
46787 Scotch Pine Ln., Macomb, 48042

**PLETZ, Linda**  
49959 Berkshire Dr. E. # 1532-11, Shelby Twp., 48315-3718

**PLOTZKE, Thomas & Carole**  
16738 Fieldstone Rdg, Macomb, 48042

**PLUHATSCH, Richard & Elaine**  
14329 Suffield Ln., Sterling Hts., 48312

**PODE, Teresa**  
54495 Hibiscus Dr., Macomb, 48042-2264

**PODELL, Douglas & Susan**  
46224 Rockford Dr., Shelby Twp., 48315-5611

**POGASIC, Michael & Virginia**  
46103 Gulliver Dr., Shelby Twp., 48315-5821

**POHL, Matthew & Patricia**  
49927 Serenity Ln., Shelby Twp., 48315

**POIRIER, Armand & Janet**  
52126 Wolcot Ct., Macomb, 48042-5695

**POIRIER, Steven & Linda**  
41768 Pond View Dr., Sterling Hts., 48314

**POKER, Dennis & Maureen**  
45764 Glen Ct., Macomb, 48044

**POKORSKI, Mark & Karen**  
16875 Tower Dr., Macomb, 48044-2083

**POLISEI, Carmine & Karen**  
17785 Kenai Ln., Macomb, 48042

**POLITO, Joseph & Giovanna**  
48654 Hidden Oaks Ln., Shelby Twp., 48317-2624

**POLIZZI, John**  
17458 Loranger St., Clinton Twp., 48038-1778

**POLK, Sarah**  
13220 Canopy Dr., Sterling Hts., 48313-1192

**POLLACCIA, Marianna**  
47098 Rosemary Rd., Macomb, 48044-2443

**POLLACCIA, Thomas**  
PO Box 3545, Centerline, 48015-0545

**POLLAK, Brian & Julie**  
48180 Tilch Rd., Macomb, 48044-1990

**POLLIE, Leon & Patricia**  
48936 Belltower Dr., Macomb, 48044-2139

**POLSGROVE, Earl & Veronica**  
14857 Village Ct., Shelby Twp., 48315

**POLSINELLI, Robert & Jennifer**  
16253 Haverhill Dr., Macomb, 48044-1951

**POLSINELLI, Steven & Nicole**  
46436 White Cap Dr., Macomb, 48044-5731

**POMA, Carol**  
45621 Silver Maple Ave., Shelby Twp., 48315-6034

**POMA, Francesca**  
48523 Isola Dr., Shelby Twp., 48315-4138

**POMA, Josephine**  
49431 Northwood Ct., Shelby Twp., 48315-3840

**POMA, Pauline**  
49406 Northwood Ct., Shelby Twp., 48315-3839

**POMA, Teresa**  
48487 Piedmont Ct., Shelby Twp., 48315-4270

**POMARANSKI, Thomas & Sheila**  
46261 Coachwood Dr., Shelby Twp., 48315-5603

**POMAVILLE, Jeffrey & Michelle**  
17489 Silver Maple Dr., Macomb, 48044-1662

**POOLE-GRABLE, Thomas & Donna**  
49131 Hidden Woods Ln., Shelby Twp., 48317-2655

**POPIS, Kenneth & Dorothy**  
14107 Bournemuth Dr., Shelby Twp., 48315-2867

**POPLAWSKI, Edward & Anna**  
47983 Goldridge Ln., Macomb, 48044

**PORDON, Heather**  
47835 Robins Nest Dr., Shelby Twp., 48315-5201

**PORTER, Phillip & Marlene**  
47170 Rosemary Rd., Macomb, 48044-2580

**POSNER, Daniel II & Nicole**  
50806 Cameron Dr., Macomb, 48044-1336

**POTEREK, Steven & Wendy**  
14214 Hillsdale Dr., Sterling Hts., 48313

**POULLATH, Thomas & Helen**  
14266 Silent Woods Dr., Shelby Twp., 48315-6808

**POWERS, Michael & Kathleen**  
14027 Berryknoll Dr., Shelby Twp., 48315-6819

**POZOLO, Gary & Cynthia**  
3972 Pierce Dr., Shelby Twp., 48316

**PRANGER, David & Deborah**  
13111 Independence Ave., Shelby Twp., 48315

**PRANZARONE, Galdino**  
48723 Sturgis Ct., Shelby Twp., 48315-4271

**PRASILOSKI, Andrew & Maria**  
48442 Frank Dr., Macomb, 48044-2015

**PRAUS, Friedrich & Deborah**  
48217 Red Oak Dr., Shelby Twp., 48315



## ST. CLAIR EYE

*"CLEARLY THE BEST IN SIGHT"*

- Complete eye examinations
- Custom contact lens fitting
- Large designer eyewear selection
- Laser vision co-management
- Evening and weekend hours
- VSP, NVA, BC/BS, EYEMED, HAP, MEDICARE & MORE!



Charles Shemetaro, O.D.

Corner's Shopping Center  
44873 Hayes @ 22 Mile Rd.  
Shelby Twp.

# CLEAR VISION®

586.247.2121

**PRENTICE, Kristy & Joseph**  
15444 Windsong, Macomb, 48044-4728

**PRENTICE, Lawrence Jr & Alice**  
15444 Windsong Dr., Macomb, 48044-4728

**PRESTA, Rose**  
5807 Ortman Dr., Sterling Hts., 48314-2071

**PRETARI, Joseph Jr & Jennifer**  
52033 Westfield Dr., Macomb, 48042-3540

**PRICE, Doris**  
16420 Chatham Dr., Macomb, 48044-4071

**PRICE, Edward & Carla**  
48670 Adams Dr., Macomb, 48044-4941

**PRINGLE, Eugene & Lorene**  
48678 Buckingham Dr., Macomb, 48044-2144

**PRITCHARD, Steven & Catherine**  
12860 Culver Dr., Shelby Twp., 48315-5230

**PROVENZANO, Nunzio & Sheryl**  
15829 Kennedy Dr., Macomb, 48044-4946

**PROVO, George & Carol**  
11295 Silverlake Ct., Shelby Twp., 48317-2651

**PRUENT, Mary**  
13938 Treeland Dr., Shelby Twp., 48315-6056

**PRUENT, Mary**  
13938 Treeland Dr., Shelby Twp., 48315-6056

**PRZYBYLSKI, William & Margaret**  
47530 Schoenherr Rd., Shelby Twp., 48315-4771

**PSCHEIDL, Oskar & Rosa**  
47528 Cheryl Ct., Shelby Twp., 48315

**PUGLIARES, Pina**  
47307 Gloede Rd., Macomb, 48044-4963

**PUGLIARES, Vincenzo**  
47307 Gloede Rd., Macomb, 48044

**PUGLIESE, Allen & Dyann**  
15654 Jennifer Dr., Macomb, 48044-2427

**PUGLIESE, Michael & Jessica**  
15813 Valerie Dr., Macomb, 48044-2485

**PUGLIESE, Salvatore & Jean**  
14891 Stoney Brook Dr., Shelby Twp., 48315-5570

**PULCER, Dawn**  
47634 Falcon Dr., Shelby Twp., 48315-5010

**PURZ, Fred & Nancy**  
48456 Diana Ct., Shelby Twp., 48315-4118

**PUTNAM, Thomas & Lisa**  
56828 Cardinal Dr., Macomb, 48042-1188

**PUTVIN, David**  
14568 Debbie Dr., Sterling Hts., 48313-4314

**PUTVIN, Thomas & Sandra**  
49200 Village Pointe Dr., Shelby Twp., 48315-3987

**PUZ, Carl**  
13770 Ironwood Dr., Shelby Twp., 48315

**QUEENER, David & Rachel**  
13987 Mandarin Dr., Shelby Twp., 48315-6834

**QUERCIAGROSSA, Remo & Grazia**  
13190 Pearl Dr., Shelby Twp., 48315-4137

**QUICK, Dean & Mary**  
48710 Windmill Cir. W, Macomb, 48044

**QUINN, Genevieve**  
12828 Independence Ave., Shelby Twp., 48315

**QUINN, Vernelia**  
48448 Savoy Ct., Shelby Twp., 48315-4279

**RABAUT, Benjamin & Jacqueline**  
19840 Mapleton Dr., Macomb, 48044-5772

**RABIDEAU, Robert & Joyce**  
50247 Spicer Ct. N, Shelby Twp., 48315-3257

**RADCLIFFE, Charles & Joyce**  
46694 Ben Franklin Dr., Shelby Twp., 48315-5216

**RADOSTA, Nicholas & Nancy**  
46959 Piper Ct., Shelby Twp., 48315-6111

**RADZIOCH, Stefan & Annette**  
41556 Olivet Dr., Sterling Hts., 48313-4360

**RAFALIK, Roman & Dolores**  
47970 Liberty Dr., Shelby Twp., 48315

**RAFFERTY, Clara**  
14570 Smoke Tree Ct., Shelby Twp., 48315-4320

**RAFFERTY, Tim & Angela**  
14128 Thames Dr., Shelby Twp., 48315-5437

**RAGATZKI, Connie**  
14817 Dexter Ct., Shelby Twp., 48315-4428

**RAGATZKI, Michael & Paula**  
14037 Timbervue Dr., Shelby Twp., 48315-2067

**RAGGIO, James & Sharon**  
15950 Nathan Dr., Macomb, 48044-4952

**RAMPOLO, Vincent & Diane**  
547 Buttercup Ct., Rochester Hills, 48307-5208

**RANAZZO, Palma**  
11700 Watkins Dr., Shelby Twp., 48315-5760

**RASTELLI, Maria**  
48801 Windmill Cir. E, Macomb, 48044-1970

**RASZEWSKI, Tad & Sylwia**  
18554 London Dr., Macomb, 48042-6216

**RATTENBURY, William & Mary**  
49285 Glenville Ct., Shelby Twp., 48315

**RAY, Justin & Diana**  
47375 Concord Rd., Macomb, 48044-2542

**RAYMOND, Joseph & Evelyn**  
13736 Birch Tree Way, Shelby Twp., 48315-6000

**RE, Mario & Rosaline**  
50070 Samuel Ct., Shelby Twp., 48317-6343

**REA, Catherine**  
12253 Hickory Ln., Shelby Twp., 48315-5819

**RECCHIA, Domenic & Anna**  
47301 Feathered Ct., Shelby Twp., 48315-4833

**REDLIN, Rosalie**  
14875 Stoney Brook Dr., Shelby Twp., 48315-5569

**REDMAN, Derek & Lyndsay**  
17977 Riverhill Dr., Macomb, 48044-2782

**REETZ, Patricia**  
54824 Cambridge Dr., Shelby Twp., 48315-1616

**REICHERT, Robert & Rose**  
48463 Montelepre Dr., Shelby Twp., 48315-4153

**REILLY, Thomas & Patricia**  
14665 Appleyway Ct., Shelby Twp., 48315

**REIN, John**  
48200 Walden Rd., Macomb, 48044-4911

**REINHART, Paul & Lisa**  
16291 Angora Ln., Macomb Township, 48044-4043

**REINHART, Ralph & Arlene**  
48080 Walden Rd., Macomb, 48044

**RENAUD, Larry & Elaine**  
15392 Crestwood Dr., Macomb, 48044-1910

**RENAUD, Walter & Mary**  
12085 Hickory W, Shelby Twp., 48315-5833

**RENEHAN, Betty**  
49337 Sheridan Ct., Shelby Twp., 48315

**RETELLE, Paul & Maric**  
7451 Powers Ct., Shelby Twp., 48317-2440

**REUTER, James & Joanne**  
52599 Wickersham Dr., Shelby Twp., 48315-2559

**REYNOLDS, George & Mildred**  
48523 Piedmont Ct., Shelby Twp., 48315-4270

**RHEIN, Elaine**  
44667 New Hampshire Dr., Clinton Twp., 48038-1044

**RIBAUDO, Michael & Michelle**  
51105 Blue Spruce Dr., Macomb, 48042-4227

**RICARD, Elzear & Kathryn**  
15350 18 Mile Rd. Apt. A207, Clinton Twp., 48038-5894

**RICCIUTI, Bruno & Amy**  
48428 Estera Dr., Shelby Twp., 48315

**RICCOBONO, Andrea & Jim**  
23679 Lauren Dr., Macomb, 48042-5527

**RICE, Russell & Kim**  
46299 Winston Dr., Shelby Twp., 48315

**RICHARDS, Robert & Holly**  
43462 Vivian Dr., Sterling Hts., 48313-1758

**RICHARDSON, Shirley**  
49114 Milford Ct., Shelby Twp., 48315-3962

**RICK, Jacob & Anna**  
48660 French Creek Ct., Shelby Twp., 48315-4283

**RICUPATI, Angela**  
48391 Hudson Bay Ct., Shelby Twp., 48315-4273

**RICUPATI, Mary**  
48391 Hudson Bay Ct., Shelby Twp., 48315

**RIDDOCH, Steven & Laura**  
19825 Demil Dr., Macomb, 48044-6313

**RIEHL, Elizabeth**  
22755 Garfield St., St. Clr Shores, 48082-1857

**RIETH, Cynthia**  
49295 Glenville Ct., Shelby Twp., 48315-3931

**RIMAC, Gordon & Debra**  
47491 S. Fork Dr., Macomb, 48044-2933

**RINCON, Marcos & Sheryl**  
39044 Mallom Ln., Sterling Hts., 48313-5744

**RINEHART, Charles & Elizabeth**  
49120 Arlington Ct., Shelby Twp., 48315-3902

**RINGLER, Michael & Renae**  
49137 Vixen Trl., Macomb, 48044-1661

**RISS, Mary Ann**  
14690 Windmill Ct., Shelby Twp., 48315

**RITTER, Mitchell & Angeline**  
47380 Freedom Valley Dr., Macomb, 48044-2562

**RIVERA, Jordan & Nicole**  
46912 Beaufair Farms Blvd., Macomb, 48044-3783

**RIZZO, John & Stacey**  
47470 Barbara Rd., Macomb, 48044-2408

**ROBB, Elaine**  
48474 Cheyenne Ct., Shelby Twp., 48315-4280

**ROBERTS, William & Laura**  
46475 Hampton Dr., Shelby Twp., 48315-5633

**ROBIDOU, Amanda & Scott**  
14212 Strathmore Dr., Shelby Twp., 48315-5440

**ROBIDOU, Mark & Karen**  
14212 Strathmore Dr., Shelby Twp., 48315-5440

**ROBINSON, William & Lindsay**  
49560 Teton Pass, Shelby Twp., 48315-3396

**ROCHELEAU, Ross & Holly**  
52203 Highbury Ct., Shelby Twp., 48315-2866

**RODRIGUEZ, Joan**  
13900 Lakeside Blvd. N. Apt. 201, Shelby Twp., 48315-6046

**ROEHM, Mary**  
43430 Cove Dr., Clinton Twp., 48038-4845

**ROEHL, Stuart & Sonia**  
48557 Edgemont Ct., Shelby Twp., 48315-4278

**ROESSLER, Kevin & Chrystal**  
17799 Bayside Dr., Macomb, 48042-1173

**ROGALSKI, John & Zena**  
8428 Annsbury Dr., Shelby Twp., 48316-1920

**ROGERS, Theresa**  
48636 French Creek Ct., Shelby Twp., 48315-4283

**ROJESKI, Kyle & Kathleen**  
46329 Turnbuckle Ln., Macomb, 48044-6205

**ROLL, Joseph & Barbara**  
51260 Birdie Dr., Macomb, 48042-4356

**ROMANO, Kathleen**  
55045 Whitney Dr., Shelby Twp., 48315-6663

**ROMBACK, James & Linda**  
54187 Nicholas, Macomb, 48042-2248

**ROMEO, Providenza**  
55463 Rifle Ct., Macomb, 48042-6187

**ROMERO, Joseph & Theresa**  
16838 Kenneth Dr., Macomb, 48044-2031

**ROOSE, Shirley**  
1894 Buckhorn Ct., Troy, 48098

**ROPELEWSKI, Terry & Ann**  
4449 McKinley Ave., Warren, 48091-1160

**ROSA, Charles & Dee Ann**  
48452 Heartwood Dr., Shelby Twp., 48315-4078

**ROSIEK, Leonard & Anita**  
48393 Savoy Ct., Shelby Twp., 48315-4279

**ROSIEK, Michael & Cheryl**  
20075 Herringbone Dr., Macomb, 48044-2843

**ROSOL, Gregory & Patricia**  
46915 Kramer Dr., Shelby Twp., 48315-5147

**ROSS, Lucie & Richard**  
13014 Blue Lakes Cir., Shelby Twp., 48315-3559

**ROSSI, Dominic & Elenora**  
13222 Van Pamela Dr., Shelby Twp., 48315-3527

**ROSSI, Dominic & Mary**  
48920 Bay Shore Ct., Shelby Twp., 48315-4337

**ROSSI, Vittorio**  
48473 Newcastle Ct., Shelby Twp., 48315-4287

**ROSSIO, Frank & Marjorie**  
48588 Hudson Bay Ct., Shelby Twp., 48315-4275

**ROTS, Richard & Agnes**  
51902 Emil Dr., Macomb, 48042-4030

**ROTTER, Robert & Barbara**  
16980 Coral Ln., Macomb, 48042-1119

**ROY, Joseph & Lynette**  
46161 Rockford Dr., Shelby Twp., 48315-5610

**ROZNOWSKI, Joseph & Allison**  
24664 Katherine Ct., Harrison Twp., 48045-6602

**RUBINO, Carmela**  
15376 Windmill Ct., Macomb, 48044-4926

**RUBO, Carl & Beverly**  
14788 Brewster Ct., Shelby Twp., 48315-4407

**RUDOLPH, Angeline**  
41991 Duxbury Dr., Sterling Hts., 48313-3416

**RUSSMAN, Hubert & Elizabeth**  
11914 Jasmine Ct., Shelby Twp., 48315-3355

**RUFFINO, Sam & Sharon**  
14926 Stoney Brook Dr., Shelby Twp., 48315-5567

**RUGGLES, Gerald & Kathleen**  
14789 Patterson Dr., Shelby Twp., 48315-4936

**RUSSO, Anthony & Rosemary**  
46228 Winston Ct., Shelby Twp., 48315-5619

**RUSSO, Carmen & Rosa**  
47985 Fox Chase Ct., Shelby Twp., 48315-4232

**RUSSO, Jeffery & Sharon**  
20374 Alexander Dr., Macomb, 48044-5940

**RUSSO, Vincenzo & Carmela**  
13737 Ironwood Dr., Shelby Twp., 48315-4291

**RUSZKOWSKI, Fedelis**  
47690 Barbara Rd., Macomb, 48044-2410

**RUTKOWSKI, Michael & Sandra**  
19224 Stony Pointe, Macomb, 48044-3598

**RUTZ, Alger & Sharon**  
12910 Parkridge Dr., Shelby Twp., 48315-4662

**RUZZA, John & Lori**  
54574 Petunia Dr., Macomb, 48042-2260

**RYBAK, Casimir & Krystyna**  
48637 Sturgis Ct., Shelby Twp., 48315-4271

**RYSZAWA, Mary**  
13900 Lakeside Blvd. N. Apt. 128, Shelby Twp., 48315-6064

**SAAM, Alfred & Yolanda**  
45411 Nottingham Dr., Macomb, 48044-3894

**SABA, Mark & Cheryl**  
47072 Rivercrest Dr., Shelby Twp., 48315-4760

**SABATINI, James & Nancy**  
48704 Medora Ct., Shelby Twp., 48315-4276

**SABO, Leanne**  
48507 Hidden Oaks Ln., Shelby Twp., 48317-2622

**SAELEN, Patricia**  
52257 Fish Creek Dr., Macomb, 48042-5694

**SAIGH, Michael & Rita**  
45417 Diamond Pond Dr., Macomb, 48044-3550

**SAKSA, Joseph & Charlotte**  
13270 Culver Dr., Shelby Twp., 48315-5369

**SALAJKA, Mark & Edith**  
11411 Ash Grove Dr., Washington, 48094-3776

**SALASSA, Robert & Evelyn**  
43468 Pendleton Cir., Sterling Hts., 48313-1986

**SALAZAR, Donald & Marlene**  
15900 Revere Dr., Clinton Twp., 48038-1067

**SALAZAR, Laurence & Veronica**  
14884 Atwater Dr., Sterling Hts., 48313-1210

**SALERNO, Franklin & Margaret**  
49631 Richardson Dr., Shelby Twp., 48315-3842

**SALIBA, George & Diane Marie**  
49648 Lakebridge Dr., Shelby Twp., 48315-3511

**SALOMONE, Joseph & Nina**  
47650 Westlake Dr., Shelby Twp., 48315

**SAMARTINO, Paul & Michelle**  
49101 W. Central Park, Shelby Twp., 48317-6338

**SAMPLE, Paul & Madeleine**  
49081 Dunhill Dr., Macomb, 48044-1738

**SAMUELS, Bernadine**  
49833 Serenity Ln., Shelby Twp., 48315-7002

**SAMULSKI, Dolores**  
47545 Andrea Ct., Shelby Twp., 48315

**SAMULSKI, Michael & Donna**  
21421 Sienna Dr., Macomb, 48044-6407

**SANCHEZ, Edgar & Michele**  
13298 Azure Dr., Shelby Twp., 48315-3519

**SANCHEZ, Ivan & Gina**  
8075 Nancy Ave., Shelby Twp., 48317-5329

**SANCHEZ-BETTE, Marielle**  
53581 Villa Rosa Dr., Macomb, 48042-5816

**SANDEL, Barbara**  
48770 Shelby Rd. Apt. 10, Shelby Twp., 48317-2162

**SANDERS, John**  
49566 Golden Lake Dr., Shelby Twp., 48315-3546

**SANDSTROM, Donald & Patricia**  
42704 Christina Dr., Sterling Hts., 48313

**SANDVIG, Lynn & Christopher**  
12237 Croven Ave., Shelby Twp., 48315-4035

**SANOCKI, Virginia**  
49400 Ferrisburg Ct., Shelby Twp., 48315

**SANTINE, Michael**  
46257 Kromer Dr., Shelby Twp., 48315-5730

**SANTORI, John & Anne**  
47691 Province Ct., Shelby Twp., 48315-4668

**SAOUD, Ronald & Deborah**  
48904 Remer Ave., Shelby Twp., 48317-2545

**SAPONARO, Frank & Lorraine**  
46412 Cypress St., Shelby Twp., 48315

**SAPONARO, Julie**  
16535 Covington Dr., Clinton Twp., 48038-3585

**SAPONARO, Wilma**  
13239 Culver Dr., Shelby Twp., 48315-5312

**SAPUTO, Anthony & Colleen**  
16445 Sudbury Ct., Macomb, 48044-3235

**SAPUTO, Justin & Angela**  
42362 Lochmoor St., Clinton Twp., 48038-1774

**SAPUTO, Nicholas & Marie**  
47756 Ben Franklin Dr., Shelby Twp., 48315-4619

**SARDY, Louie Jr & Iman**  
51381 Mauro Ln., Macomb, 48042-1626

**SARGENTE, Marisa**  
47252 Grand Cypress Ct., Macomb, 48044-3025

**SARNECKI, Andrew & Stephanie**  
19892 Liverpool Dr., Macomb, 48044-1763

**SAROSY, Deidre**  
47260 Warwick Ct., Shelby Twp., 48315

**SARRACH, Ronald & Patricia**  
52582 Antler Dr., Macomb, 48042-3407

**SAURINE, Paul & Claudine**  
46410 Snowbird Dr., Macomb, 48044-4712

**SAYEGH, Jane**  
49454 Schoenherr Rd., Shelby Twp., 48315-3863

**SAYERS, William**  
45201 Northpointe Blvd. Apt. 412, Utica, 48315-5882

**SBROCCA, Piera**  
14366 Knightsbridge Dr., Shelby Twp., 48315

**SCALABRINO, Sarah**  
11775 Stephane Dr., Shelby Twp., 48315-4076

**SCALISE, Carol**  
17293 Averhill Blvd., Macomb, 48042-4137

**SCALISE, Maxine**  
15955 Bentley Gr. N, Macomb, 48044-3918

**SCALISE, Michelle**  
50372 August Dr., Macomb, 48044-6314

**SCALLY, Patrick & Melanie**  
46818 Barbara Dr., Macomb, 48044

**SCARCELLI, Patricia**  
50102 Bronte Dr. W, Shelby Twp., 48315-3218

**SCeglie, Michael & Marianne**  
47683 Goldridge Ln., Macomb, 48044-2418

**SCHAFFER, Thomas & Carin**  
48042 Vittorio Dr., Shelby Twp., 48315-4235

**SCHAFNITZ, Grace**  
49114 Conway Ct., Shelby Twp., 48315-3917

**SCHAFFRAN, Mel & Barbara**  
48461 Newcastle Ct., Shelby Twp., 48315-4287

**SCHALK, Julianne**  
12363 Cedar Knoll Ct., Shelby Twp., 48315

**SCHAUB, Ann**  
49995 Braintree Ct., Shelby Twp., 48315-3602

**SCHEFKA, Michael & Shelly**  
47234 Bobwhite Ln., Shelby Twp., 48315-3480

**SCHEHR, Laurence & Joanna**  
48688 Eagle Butte Ct., Shelby Twp., 48315-5534

**SCHEHR, Laurence Jr & Amanda**  
47858 Stephanie Dr., Macomb, 48044-4838

**SCHEICH, Eileen**  
45630 White Oak Dr., Shelby Twp., 48315-6035

**SCHEPKE, Joseph & Gloria**  
48027 Liberty Dr., Shelby Twp., 48315-4060

**SCHICK, Gordon & Jane**  
49641 Hamilton Ct., Shelby Twp., 48315

**SCHICK, James & Rose**  
48413 Estera Dr., Shelby Twp., 48315-4168

**SCHIH, Daniel & Edwardine**  
48348 Adams Dr., Macomb, 48044-4941

**SCHILL, Kurt & Jill**  
52552 Woodmill Dr., Macomb, 48042-5664

**SCHILLING, Christine**  
11885 Stephane Dr., Shelby Twp., 48315-4076

**SCHLAFF, Elizabeth**  
8658 Cologne Dr., Sterling Hts., 48314-1634

**SCHMID, Robert & Kathleen**  
57239 Stonebriar Dr., Washington, 48094-3169

**SCHMIDT, Stephan & Angela**  
48081 Buell Rd., Macomb, 48044-2268

**SCHMITT, Gerald & Elaine**  
47114 Beacon Sq. Dr., Macomb, 48044-2853

**SCHNABEL, Dennis Sr & Janice**  
47381 Feathered Ct., Shelby Twp., 48315-4833

**SCHNOBLEN, David & Debra**  
30482 Caroline Emily, Chesterfield, 48051-3791

**SCHNUR, Richard & Jennifer**  
21368 Rome Dr., Macomb, 48044-1311

**SCHOENHERR, Dennis & Kathleen**  
44746 Morang Dr., Sterling Hts., 48314-1553

**SCHON, Eva**  
14620 Appleway Ct., Shelby Twp., 48315

**SCHORNAK, Robert & Elizabeth**  
42851 Matthew Dr., Sterling Hts., 48313-2635

**SCHRIER, Mary**  
15235 Windmill Dr., Macomb, 48044-4929

**SCHROEDER, John**  
21130 Fairfield Dr., Macomb, 48044-2917

**SCHROEDER, Kimberly**  
20902 Wexford Dr., Macomb, 48044-2263

**SCHUCHARD, Craig & Maria**  
47970 Fox Chase Ct., Shelby Twp., 48315-4232

**SCHULTE, Joseph & Frances**  
14720 Holly Ct., Shelby Twp., 48315

**SCHULTZ, Cecilia**  
14942 Stoney Brook Dr., Shelby Twp., 48315-5568

**SCHULTZ, Laurie**  
12100 Noonan Ct., Utica, 48315-5865

**SCHULTZ, Matthew & Beverly**  
17904 Millstone Dr., Macomb, 48044-4188

**SCHUSTER, Donald & Sandra**  
48636 Strawberry Knoll Ln., Macomb, 48044-5634

**SCISLOWICZ, Timothy & Jennifer**  
17487 Thornwood Ln., Macomb, 48044-1663

**SCIZAK, Gerald & Marilyn**  
16740 Shale Ct., Macomb, 48042

**SCOPPA, Ronald & Sabrina**  
47475 Brockmar Dr., Shelby Twp., 48315-4947

**SCOTT, Christopher & Laura**  
52133 Loon Ct., Shelby Twp., 48315-6946

**SCOTT, Ira & Elizabeth**  
15028 Pilgrim Ct., Shelby Twp., 48315-4455

**SCROGGS, Allan & Rena**  
14549 Island Dr., Sterling Hts., 48313-2213

**SEARS, Almer Jr**  
8280 Denwood Dr. Apt. 5, Sterling Hts., 48312-5971

**SEAY, Kristina**  
54398 White Spruce Ln., Shelby Twp., 48315-1462

**SECHLER, John & Beverly**  
13900 Middlebury, Shelby Twp., 48315-2833

**SEDLACK, David & Kimberly**  
54541 Congaree Dr., Macomb, 48042-6146

**SEDLACK, Fred & Mary**  
18326 Sabine Dr., Macomb, 48042-6137

**SEGUIN, Louise**  
12885 Towering Oaks Dr., Shelby Twp., 48315-1324

**SEIBERLING, Robert & Erika**  
47622 Concord Rd., Macomb, 48044-2592

**SELEWSKI, Frank & Carol**  
15911 Arabian Ct., Clinton Twp., 48035-1004

**SELITAJ, Stjepan & Katrina**  
13424 Culver Dr., Shelby Twp., 48315-5371

**SELLEKE, Craig & Eva Marie**  
14014 Mandarin Dr., Shelby Twp., 48315-6832

**SELWA, Dorothy**  
50107 Spicer Ct. N. # 528, Shelby Twp., 48315-3255

**SENESKI, Lawrence & Sharon**  
49304 Winchester Ct., Shelby Twp., 48315

**SERAFIN, Mary**  
46657 Barbara Dr., Macomb, 48044-3113

**SERRA, Colleen**  
39910 Donahue Dr., Clinton Twp., 48038-2784

**SERRA, John & Rose**  
14920 Dover Ct., Shelby Twp., 48315-4431

**SERRA, Richard & Rosanne**  
49831 Sandra Dr., Shelby Twp., 48315-3541

**SERRAIOTTO, Luigi & Nellina**  
14085 Thames Dr., Shelby Twp., 48315-5436

**SERRANO, Salvador Jr & Marissa**  
7248 N. Central Park, Shelby Twp., 48317-2388

**SERVITTO, Arnold & Ann Marie**  
13198 Churchill Dr., Sterling Hts., 48313-1919

**SETERA, Kenneth & Diane**  
46273 Glen Pointe Dr., Shelby Twp., 48315-6126

**DR. TRINA RUSSO**   
Medical-Surgical Foot Specialist

- Ingrowns
- Adult/Children Foot Care
- Hammer Toes
- Fungus (Athlete's Foot)
- Heel Pain & Arthritis
- Foot & Ankle Sprains
- Flat Foot Correction
- Bunions/Corns/Ingrown Nails
- Plantar Warts/Tumors
- Wound Care
- Sports Medicine
- Circulation Problems

**Need a Home Call Visit? House Calls Available**

**586.615.3579**

**Specializing In Diabetic Foot Care**

**Extraordinary Home Care at Affordable Rates**  
Helping families like yours since 1982

Enjoy peace of mind with our industry-leading 17-step employee screening process.

Rates: \$15.75/hour | Live-in: \$166/day

Call Dan Sier, Director or email [TroyMacomb@GriswoldSpecialCare.com](mailto:TroyMacomb@GriswoldSpecialCare.com) for a free, no-obligation consultation.

**Serving Troy-Macomb: 586.254.0672**  
[www.GriswoldSpecialCare.com](http://www.GriswoldSpecialCare.com)

 **GRISWOLD SPECIAL CARE**  
*A Tradition of Home Care Excellence*

  
Personal Care  
Homemaking  
Companionship



**SGROI, Josephine**  
41600 Janet Dr., Clinton Twp., 48038-2057

**SHAFER, Steve & Frances**  
8965 Timberline Dr., Shelby Twp., 48316-4567

**SHAHEEN, George & Sherry Ann**  
48539 Village Dr., Macomb, 48044-1849

**SHANER, Robert & Kimberly**  
47168 Robins Nest Dr., Shelby Twp., 48315-5015

**SHARKEY, Donald & Susan**  
13855 Grove Park Dr., Sterling Hts., 48313-3424

**SHAROBEEM, Julie**  
13098 Pearl Dr., Shelby Twp., 48315-4136

**SHAROBEEM, Kathy & William**  
13098 Pearl Dr., Shelby Twp., 48315

**SHAROBEEM, Mounir & Shirley**  
13098 Pearl Dr., Shelby Twp., 48315-4136

**SHARROW, Michael & Franca**  
13833 Strathmore Dr., Shelby Twp., 48315

**SHAW, George & Agnes**  
46040 Meadows Cr. E, Macomb, 48044-3940

**SHAWAY, George & Paulette**  
12291 Evergreen Dr., Shelby Twp., 48315-5811

**SHEEHAN, John & Eileen**  
48274 Beacon Sq. Dr., Macomb, 48044-1439

**SHEPARD, Brian & Jennifer**  
54900 Winter Ct., Shelby Twp., 48316-1394

**SHERAKO, Leona**  
49502 Wisteria Ct., Shelby Twp., 48315-3417

**SHERMETARO, Anthony & Germaine**  
16306 East Hill Dr., Macomb, 48044-3907

**SHERRILL, Melvin & Lutie**  
45340 Inverness Cir., Macomb, 48044-3831

**SHOAF, Kenneth & Catherine**  
4540 Berkshire Dr., Sterling Hts., 48314-1205

**SHOCK, Scott & Barbara**  
46318 Glen Pointe Dr., Shelby Twp., 48315-6129

**SHOPE, Kimberly**  
12097 Buttercup Ln., Sterling Hts., 48313-1522

**SHOPINSKI, Joan**  
13900 Lakeside Blvd. N. # B222, Shelby Twp., 48315-6045

**SHOVEIN, David & Dawn**  
14799 Blue Jay Ct., Shelby Twp., 48315-4955

**SIA, Bernardo & Lourdes**  
49640 Lakebridge Dr., Shelby Twp., 48315-3511

**SICILIANO, John & Elena**  
12886 Blue Lakes Cir., Shelby Twp., 48315-3557

**SIEBER, Clinton & Jaime**  
1961 Blue Grass Dr., Rochester Hills, 48306-3230

**SIELAGOSKI, Scot & Amy**  
54715 Malheur Dr., Macomb, 48042-6130

**SIELAWA, Michael & Cathy**  
14245 Wayford Run, Shelby Twp., 48315-4830

**SIELI, Anthony & Margaret**  
49542 Bishop Ct., Shelby Twp., 48315-3805

**SIENKOWSKI, John & Monica**  
16030 Widgeon Ct., Macomb, 48044-3240

**SIERPIEN, Natalie**  
49316 Glasco Ct., Shelby Twp., 48315

**SIGISMOND, Robert & Patricia**  
6995 N. Central Park, Shelby Twp., 48317-6357

**SIGLER, David & Judy**  
46210 Winston Dr., Shelby Twp., 48315

**SIGLER, Rebecca Ann & Douglas Loy**  
48675 Jefferson Dr., Macomb, 48044-4944

**SIKLICH, Irene**  
14560 Hollow Creek Ct., Shelby Twp., 48315

**SILAGE, Anne**  
14030 Lakeside Blvd. N. Apt. C219, Shelby Twp., 48315-6050

**SILBERNAGEL, Julie**  
18327 Wingate Dr., Macomb, 48042-6209

**SILL, Gary & Susan**  
49539 Lordstown Ct., Shelby Twp., 48315-3839

**SILOAC, David & Ana**  
49501 Lehr Dr., Macomb, 48044-1750

**SILUK, James & Lori**  
46856 Glen Pointe Dr., Shelby Twp., 48315-6137

**SILVERI, Michael**  
49160 Driftwood Dr., Shelby Twp., 48317-1742

**SIMONE, Rocco & Antoinette**  
14022 Barton Dr., Shelby Twp., 48315-5411

**SIMONETTA, Jack & Cynthia**  
12369 Cone Dr., Shelby Twp., 48315-5703

**SIMPAO, Manolo & Veronica**  
11813 Cedarwood Dr., Shelby Twp., 48315-4024

**SINACOLA, Janet**  
11944 Quaker Ct., Sterling Hts., 48313

**SINACOLA, Timothy**  
43841 Stoney Ln. # 37Blg13, Sterling Hts., 48313-2262

**SINGER, Betty**  
40650 Auburndale Dr., Sterling Hts., 48313-4100

**SINISHTAJ, Johnny & Katherine**  
54218 Lily Dr., Macomb, 48042-2256

**SINUTKO, David & Nancy**  
47074 Willingham Way, Shelby Twp., 48315-4841

**SIOF, Catherine**  
13900 Lakeside Blvd. N. Apt. 305, Shelby Twp., 48315-6048

**SIRIANNI, Michael & Kathy**  
13963 Grouse Ln., Shelby Twp., 48315-4829

**SKALSKI, Martin & Vera**  
46502 Coachwood Dr., Shelby Twp., 48315-5639

**SKAUG, Lawrence & Constance**  
48838 Village Dr., Macomb, 48044-1851

**SKAUG, Ryan & Leia**  
29681 Rogan Rd., Lenox, 48048-2536

**SKAUG, Vernon**  
48841 Keystone Ct., Shelby Twp., 48315-4269

**SKIBA, Michael & Wendy**  
48885 Kings Dr., Shelby Twp., 48315-4028

**SKORUPSKI, Annette**  
43095 Strand Dr., Sterling Hts., 48313-2741

**SKOWRONEK, Joseph**  
49212 Norristown Ct., Shelby Twp., 48315-3966

**SLATIN, Wilhelmina**  
45201 Northpointe Blvd. Apt. 425, Utica, 48315-5882

**SLAZAKOWSKI, Steven & Lisa**  
12475 Clinton River Rd., Sterling Hts., 48313

**SLEDZINSKI, Kirk & Michelle**  
48278 Fir Ct., Shelby Twp., 48315-4227

**SLEIMAN, Anthony & Josepha**  
52008 Snow Owl Ct., Shelby Twp., 48315-6947

**SLIFCO, Dana**  
21171 Glenview Ct., Macomb, 48044-1829

**SLIFCO, William & Karen**  
48623 Lafayette Dr., Macomb, 48044-5629

**SLIVIK, Dale & Linda**  
47684 Napoli Ln., Macomb, 48044-2679

**SMALLDON, Joseph**  
45474 Platt St., Utica, 48317-5666

**SMEWING, Paul & Patricia**  
50135 Riverside Dr., Macomb, 48044-1235

**SMITH, B. Stanley**  
50017 Wedgewood Ct. S. Utica, 48315-3689

**SMITH, Caroline**  
15332 Ashley Ct. # 26, Macomb, 48044-3801

**SMITH, David & Nancy**  
11877 Cedarwood Dr., Shelby Twp., 48315-4024

**SMITH, James & Patricia**  
7366 Carriage Creek Dr., Washington, 48094-2809

**SMITH, James & Sarah**  
12079 Independence Ave., Shelby Twp., 48315-4520

**SMITH, Jeffrey & Linda**  
22281 Rhys Dr., Macomb, 48042-3822

**SMITH, John & Joan**  
47811 Ben Franklin Dr., Shelby Twp., 48315

**SMITH, Julia**  
13636 Middlebury, Shelby Twp., 48315-2800

**SMITH, Keith & Karen**  
47916 Liberty Dr., Shelby Twp., 48315-4056

**SMITH, Patrick & Lori**  
47900 Agnew Dr., Shelby Twp., 48315-5043

**SMITH, Richard & Audrey**  
48764 Remer Ave., Shelby Twp., 48317-2541

**SMOGER, Daniel & Susan**  
14963 Crofton Dr., Shelby Twp., 48315-4426

**SMOLINSKI, Arthur & Lorraine**  
40882 Provencal Ct., Clinton Twp., 48038-7126

**SMOLINSKI, Helen**  
45201 Northpointe Blvd. Apt. 324, Utica, 48315-5880

**SMYTH, Karen**  
21295 Sienna Dr., Macomb, 48044-6407

**SNODGRASS, James & Doris**  
48455 Metamora Ct., Macomb, 48044-1965

**SNOPEK, Arlene**  
13780 Lakeside Blvd. N. Apt. 209, Shelby Twp., 48315-6040

**SOAVE, Antonio & Annamaria**  
13833 Strathmore Dr., Shelby Twp., 48315-5445

**SOBOSLAY, Joseph & Patricia**  
13257 Culver Dr., Shelby Twp., 48315

**SOKOLOSKY, George & Lisa**  
46256 Palmer Dr., Shelby Twp., 48315

**SOKOLOWSKI, Bruce & Anna**  
47545 Falcon Dr., Shelby Twp., 48315-5008

**SOKOLOWSKI, Scott & Andrea**  
19556 Granite Dr., Macomb, 48044-1773

**SOLOMON, Michael & Daniela**  
12404 Cone Dr., Shelby Twp., 48315-5704

**SOLOMON, Robert & Margaret**  
14851 Canary Dr., Shelby Twp., 48315-5013

**SONNTAG, David & Antonina**  
46359 Hawkins St., Shelby Twp., 48315-5721

**SORBO, Lavinia**  
49224 Alma Ct., Shelby Twp., 48315

**SORGI, Joseph Jr & Roni**  
13831 Greenville Dr., Shelby Twp., 48315-6815

**SOROCZYNSKI, Leszek & Josephine**  
13959 Coldwater Dr., Sterling Hts., 48313-2823

**SORRENTINO, Christopher & Grace**  
48623 Farah Dr., Macomb, 48044-5524

**SORRENTINO, Joseph & Tracy**  
47091 Chippenham Ct., Shelby Twp., 48315

**SORTZI, Randy & Rosemarie**  
47520 Rail Dr., Shelby Twp., 48315-4852

**SOSNOWSKI, Mark & Kellie**  
14257 Patterson Dr., Shelby Twp., 48315-4261

**SOSSI, Paul & Annmarie**  
43990 Trent Dr., Clinton Twp., 48038-5304

**SOSSI, Philip**  
43990 Trent Dr., Clinton Twp., 48038-5304

**SOUILLIERE, Alfred Jr & Christine**  
46390 Gulliver Dr., Shelby Twp., 48315-5824

**SOVA, Dean & Donna**  
46366 Snowbird Dr., Macomb, 48044

**SOWINSKI, Kenneth Jr & Laura**  
14469 24 Mile Rd., Shelby Twp., 48315-2417

**SOWTER, Matthew & Nicole**  
23675 Manila St., Clinton Twp., 48035-3837

**SPADA, Mary**  
49427 Northwood Ct., Shelby Twp., 48315-3840

**SPADA, Vita**  
49441 Kirkland Ct., Shelby Twp., 48315

**SPADAFORÉ, Ronald & Linda**  
12125 Hickory W, Utica, 48315

**SPANOS, William & Kathleen**  
20740 Parkplace Ln., Clinton Twp., 48036

**SPARVIERI, Josephine**  
6600 Donnybrook Dr., Shelby Twp., 48316-3430

**SPENCER, Carey**  
20662 Dunham Rd., Clinton Twp., 48038-4452

**SPENCER, James & Tracy**  
40772 Supreme Ct., Sterling Hts., 48313-4463

**SPEZIA, Alan & Susina**  
16280 Vandelay Dr., Macomb, 48044-3928

**SPICUZZI, Frances**  
14795 Brewster Ct., Shelby Twp., 48315-4408

**SPIECHOWICZ, Henry & Mary**  
47616 Burlingame Dr., Chesterfield, 48047-6025

**SPIECHOWICZ, Irene**  
46782 Gulliver Dr., Shelby Twp., 48315

**SPISHOCK, Anna**  
49500 Ellis Ct., Shelby Twp., 48315-3919

**SPITZ, William & Caroline**  
8300 E. Pearson, Shelby Twp., 48316

**SPRATKE, James & Julia**  
48497 Newcastle Ct., Shelby Twp., 48315-4287

**SRECHER, Matthew & Sherry**  
19837 Demil Dr., Macomb, 48044-6313

**SPRING, Loraine**  
49434 Kirkland Ct., Shelby Twp., 48315

**SQUILLACE, Clarice**  
49337 Glasco Ct., Shelby Twp., 48315-3929

**SROKA, Charles & Mary**  
49770 Guy Dr., Macomb, 48044-1647

**SROKA, Toni**  
49770 Guy Dr., Macomb, 48044-1647

**ST. DENIS, James & Jo Anne**  
14750 Holly Ct., Shelby Twp., 48315

**ST. PIERRE, Robert & Anne**  
19598 Black Oaks Dr., Macomb, 48044-1441

**STAMPFER, Robert & Anna**  
49275 Golden Lake Dr., Shelby Twp., 48315-3543

**STANBURY, George & Marie**  
63204 W. Charleston Dr., Washington, 48095-2431

**STANBURY, Sandra**  
17162 Westgrove Dr., Macomb, 48042-3530

**STANCZAK, Paul & Linda**  
15094 Northpointe Dr. Bldg 12, Sterling Hts., 48313-1458

**STANCZAK, Stanley & Colleen**  
16300 22 Mile Rd., Macomb, 48044-1506

**STANCZAK, Steve & Jill**  
8302 Munrovia St., Shelby Twp., 48317-1720

**STANISLAWSKI, Floyd & Cecilia**  
17937 Pleasant Valley Dr., Macomb, 48044-6118

**STANO, Edward & Margaret**  
52878 Westcreek Dr., Macomb, 48042-2972

**STANZIONE, Sam & Angela**  
13232 Towering Oaks Dr., Shelby Twp., 48315-1326

**STARKE, Traci & Frank**  
47667 Beacon Sq. Dr., Macomb, 48044-2870

**STARKEY, Donald & Mary**  
46433 Plum Grove Dr., Macomb, 48044-4622

**STEEH, Lawrence**  
57019 Berkshire Dr., Washington, 48094-3548

**STEFANIAK, Lorraine**  
14873 Malrose Ct., Shelby Twp., 48315-4454

**STEGER, Robert & Elaine**  
49609 Bufflehead Ln., Macomb, 48044-1696

**STEHLIN, Ernest Jr**  
49101 Freedom Ct., Shelby Twp., 48315-3925

**STEIN, Anita**  
48686 French Creek Ct., Shelby Twp., 48315-4283

**STEINMAN, Kathleen**  
17420 Rocco Dr., Macomb, 48044-1691

**STEMZYNSKI, William & Lisa**  
48342 Elmwood Dr., Shelby Twp., 48315-4246

**STENCEL, Ronald & Rose**  
13732 Birch Tree Way, Shelby Twp., 48315-6000

**STEPEK, William & Shirley**  
12830 Culver Dr., Shelby Twp., 48315-5230

**STEPHEN, George & Josena**  
47824 Agnew Dr., Shelby Twp., 48315-5043

**STEPOWSKI, Marie**  
45841 Kensington St., Utica, 48317-5958

**STERLING, George & Carol**  
52186 Jacqueline Ct., Macomb, 48042-5696

**STERRETT, Steven & Kimberly**  
46266 Oulette Ct., Shelby Twp., 48315-5447

**STEVENS, Geraldine**  
16806 Country Ridge Ct., Macomb, 48044-5204

**STEVENS, Robert**  
14888 Heather Pointe Dr., Sterling Hts., 48313-2837

**STEVENSON, Daniel & Laurie**  
51559 Willow Springs Dr., Macomb, 48042-4282

**STEVENSON, Robert & Esther**  
11320 Black Walnut Ct., Washington, 48094

**STEWART, Thomas & Maria**  
49516 Lordstown Ct., Shelby Twp., 48315-3837

**STITCHICK, Carl & Susan**  
15421 Valerie Dr., Macomb, 48044-2479

**STOCKER, Chad & Jennifer**  
13125 Stratford Dr., Sterling Hts., 48313

**STOCKER, Doris**  
14707 Georgetown Ct., Shelby Twp., 48315-4420

**STORHOK, James & Prudy**  
49981 Lexington Ave. E, Shelby Twp., 48317-6301

**STOUT, Mark & Linda**  
47595 Andrea Ct., Shelby Twp., 48315

**STRANGE, Paul Jr & Patricia**  
49455 Tarrytown Ct., Shelby Twp., 48315-3979

**STROH, Dennis & Juanita**  
48580 Sutton Bay Ct., Shelby Twp., 48315-4281

**STROZESKI, Felix**  
49100 Philadelphia Ct., Shelby Twp., 48315

**STRUCK, Joseph & Judith**  
14384 Kerner Dr., Sterling Hts., 48313

**STRZALKA, Eugene & Patricia**  
14610 Appleway Ct., Shelby Twp., 48315

**STRZELECKI, Richard & Gloria**  
48746 Keystone Ct., Shelby Twp., 48315-4269

**STUBENRAUCH, Walter & Martha**  
14640 Appleway Ct., Shelby Twp., 48315

**STUDZINSKI, William & Lisa**  
14801 Sparrow Dr., Shelby Twp., 48315-4954

**STURZA, Robert & Carolyn**

**SUBACH, Evelyn**  
48692 Medora Ct., Shelby Twp., 48315-4276

**SUFFREDINI, Giuseppe & Wendy**  
48716 Red Oak Dr., Shelby Twp., 48315-4084

**SUGAMELE, Clara**  
48425 Cheyenne Ct., Shelby Twp., 48315-4280

**SUGAMELI, Paul & Melissa**  
48435 Marion Dr., Macomb, 48044-5932

**SUIDA, Jerry & Vicki**  
20347 Balmoral Dr., Macomb, 48044-5900

**SUIDA, Richard & Lisa**  
15701 Robert Dr., Macomb, 48044-2447

**SULISZ, Robert & Sherry**  
45755 Plum Grove Dr., Macomb, 48044-4519

**SULLIVAN, Patrick & Evelyn**  
17093 Huntington Woods Dr., Macomb, 48042-2917

**SUMINSKI, Robert & Paula**  
17212 Mayfield Dr., Macomb, 48042-3538

**SUPANICH, Ilene**  
48578 Edgemont Ct., Shelby Twp., 48315-4278

**SUPER, Dolores**  
15009 Pilgrim Ct., Shelby Twp., 48315-4456

**SURANT, Paul**  
7091 S. Central Park, Shelby Twp., 48317-2351

**SURZYN, Elizabeth**  
49220 Glenville Ct., Shelby Twp., 48315

**SUSZYNSKI, Dennis & Belinda**  
12180 Independence Ave., Shelby Twp., 48315-4521

**SUTHERLAND, Thomas**  
49230 Arlington Ct., Shelby Twp., 48315-3903

**SVENSON, William**  
17935 Heritage Dr., Macomb, 48044-2026

**SWANSON, Rosalie**  
11777 WATKINS Dr., Shelby Twp., 48315-5761

**SWEENEY, Daniel & Margaret**  
41301 Dogwood Dr., Sterling Hts., 48313-4426

**SWEET, Richard & Christina**  
15397 Valerie Dr., Macomb, 48044-2477

**SWIFTNEY, Michael & Lisa**  
12170 Ontario Dr., Sterling Hts., 48313-1616

**SWIFTNEY, Richard & Barbara**  
48475 Montelepre Dr., Shelby Twp., 48315-4153

**SWINDLEHURST, James & Janet**  
16869 Boulder Way, Macomb, 48042

**SYLUK, Chester & Claudia**  
47746 Robins Nest Dr., Shelby Twp., 48315-5019

**SYLVESTER, Sandy**  
46006 Hollowoode Ln., Macomb, 48044-3468

**SYPINSKI, Leonard**  
13895 Horseshoe Apt. 3, Sterling Hts., 48313-2060

**SYPIIEWSKI, Mark & Cheryl**  
47379 Bobwhite Ln., Shelby Twp., 48315

**SYROCKI, Lisa**  
2556 Barclay Ave., Shelby Twp., 48317-3608

**SZARAMA, Gregory & Shu-Fen**  
14019 Patterson Dr., Shelby Twp., 48315-4260

**SZATKIEWSKI, John & Kathryn**  
47345 Dove Ct., Shelby Twp., 48315-4835

**SZATKOWSKI, William & Kelly**  
46609 Franks Ln., Shelby Twp., 48315

**SZCZESNIAK, Alfred**  
14693 Lincoln Ct., Shelby Twp., 48315-3771

**SZCZESNIAK, Angeline**  
14774 Madison Ct., Shelby Twp., 48315-4446

**SZNITKA, Benny**  
44139 Orion Dr., Sterling Hts., 48314

**SZNITKA, Stanislaw & Caroline**  
46360 Glen Pointe Dr., Shelby Twp., 48315-6129

**SZOT, Lysette**  
49851 Kingston Ct., Shelby Twp., 48315-3663

**SZPAK, Henry & Christine**  
14238 Glenwood Dr., Shelby Twp., 48315-5448

**SZPOTEK, Anthony & Donna Jo**  
18125 Ash Creek Dr., Macomb, 48044-4103

**SZYMANSKI, James & Amy**  
53064 Howald Dr., Shelby Twp., 48316-3756

**SZYMANSKI, Michael & Celena**  
48607 Presidential Dr., Macomb, 48044-1985

**SZYMANSKI, Raymond & Diane**  
46728 Poma Ct., Macomb, 48044

**SZYMCZAK, Lawrence & Lisa**  
21685 Sabrina Dr., Macomb, 48044-1319

**TABAKA, Richard & Mary Ann**  
49306 Sheridan Ct., Shelby Twp., 48315-3976

**TABBI, Joseph & Lucy**  
50953 N. Hampton Ct., Macomb, 48044-1281

**TAGGART, Robert & Marie**  
46192 Rockford Dr., Shelby Twp., 48315-5609

**TAIARIOL, Antoinette**  
49275 Golden Lake Dr., Shelby Twp., 48315-3543

**TALLERICO, Joseph & Irene**  
48434 Newcastle Ct., Shelby Twp., 48315-4287

**TAMULEVICH, David & Nancy**  
43444 Hillcrest Dr., Sterling Hts., 48313-2366

**TAN, Estrella**  
21356 Dogley Dr., Macomb, 48042-4326

**TANGHE, Paul & Margaret**  
46367 Snowbird Dr., Macomb, 48044-4710

**TANK, Therese**  
49250 Ashley Ct., Shelby Twp., 48315-3906

**TAORMINA, Anthony & Mary**  
21358 Tee Box Dr., Macomb, 48042-4325

**TAORMINA, Thomas & Gloria**  
46885 Millpointe Dr., Macomb, 48042-5904

**TARCHALA, Suzanne**  
48846 Park Place Dr., Macomb, 48044-2241

**TARCZY, Stephen**  
47222 Eldon Dr., Shelby Twp., 48317-2908

**TARPEY, Michael & Nancy**  
46960 Ben Franklin Dr., Shelby Twp., 48315-5222

**TARTAGLIA, Claudio & Heather**  
39498 Rockcrest Ln., Northville, 48168-3960

**TAYLOR, Eleonora**  
14903 Stoney Brook Dr., Shelby Twp., 48315-5522

**TAYLOR, Jason & Christy**  
43147 Dante Ct., Sterling Hts., 48313-2701

**TEAGUE, Alfred & Beverly**  
48477 Adams Dr., Macomb, 48044-4942

**TEREMI, Thomas & Mary**  
21449 Waverly Dr., Macomb, 48044-1863

**TERENZI, Michael & Amanda**  
54324 Jack Dr., Macomb, 48042-2245

**TERNES, Hedwiges**  
16350 30 Mile Rd., Ray, 48096-1009

**TERNES, Ron**  
45785 Kensington St., Utica, 48317-5949

**TERRANOVA, Lawrence & Sharon**  
47550 Kathy Ct., Shelby Twp., 48315-4652

**TERZINI, Paul & Giuseppina**  
54277 Sherwood Ln., Shelby Twp., 48315-1535

**TESTORI, Germano & Gloryanne**  
48350 Sugarbush Ct., Shelby Twp., 48315-4285

**TGIROS, Susanna**  
16219 Nathan Dr., Macomb, 48044-4961

**THARRETT, Richard & Theresa**  
48590 Presidential Dr., Macomb, 48044-1982

**THERSSEN, Walter & Theodosia**  
12870 Parkridge Dr., Shelby Twp., 48315-4660

**THEUT, William & Linda**  
48120 Virginia Ct., Macomb, 48044

**THIBERT, Girard**  
15089 Newberry Ct., Shelby Twp., 48315-3965

**THOMAS, Boby & Anju**  
47877 Milonas Dr., Shelby Twp., 48315-5039

**THOMAS, Donald & Denise**  
49942 Burning Bush Ct., Shelby Twp., 48315-3314

**THOMAS, Jose & Shoma**  
14025 Wayford Run, Shelby Twp., 48315-4824

**THOMAS, Michael & Virginia**  
46389 Hampton Dr., Shelby Twp., 48315-5633

**THOMAS, Ralph & Cheryl**  
49215 Lehr Dr., Macomb, 48044-1748

**THOMAS, Robert & Carol**  
48139 Liberty Dr., Shelby Twp., 48315-4061

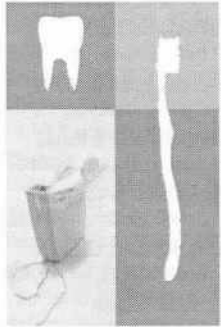

## Cosmetic & Family Dentistry

Braces • Pain Free  
Digital X-Rays  
Laser Carries Detection

**Charles P. Beckwell Jr, DDS**

52835 Hayes Road  
Shelby Township, MI 48315

22301 Greater Mack Ave  
St. Clair Shores, MI 48080

(586) 566-9519 • (586) 777-6440  
(586) 482-2580



Better screening saves time!



Patient Payment Plans



Advanced Power

**THOMPSON, Jolin**  
42445 Clinton Place Dr., Clinton Twp., 48038-1632

**THOMPSON, Roger & Marion**  
397 Scott Lake Rd., Waterford, 48328-3151

**TIBITOSKI, James & Philomena**  
16982 Country Ridge Ln., Macomb, 48044-5211

**TICHANSKY, Ronald & Marilyn**  
48640 Sturgis Ct., Shelby Twp., 48315-4271

**TIEDT, Tom & Jane**  
47346 Juniper Rd., Macomb, 48044

**TILLER, Orville & Rita**  
50094 Chelmsford Ct., Shelby Twp., 48315-3222

**TINERVIA, Angela**  
13991 Grouse Ln., Shelby Twp., 48315-4829

**TISEO, Angelo & Susan**  
13345 Wyndemere Ct., Sterling Hts., 48313-2623

**TISLER, Brad & Sherry**  
28822 Anchor Dr., Chesterfield, 48047-5310

**TISLER, Thomas & Charlene**  
14473 Four Lakes Dr., Sterling Hts., 48313

**TOBIAS, Clarita**  
49907 Leicester Ct., Shelby Twp., 48315-3670

**TOBIN, Ernesta**  
47098 W. Wayford Dr., Shelby Twp., 48315-4843

**TOCCO, Francisco & Elena**  
54271 Jeffery Dr., Macomb, 48042-5815

**TOCCO, Fred & Agatha**  
48312 Joann Ct., Macomb, 48044-2232

**TOCCO, Mary**  
48312 Joann Ct., Macomb, 48044

**TOCCO, Vincent & Terry**  
46557 Glen Pointe Dr., Shelby Twp., 48315-6132

**TOKARZ, Gloria**  
14231 Ivanhoe Dr. Apt. 3, Sterling Hts., 48312-2348

**TOMASKO, Andrew**  
48115 Schoenherr Rd., Shelby Twp., 48315-4265

**TOMASZEWSKI, Gerald & Cheryl**  
53205 Shanelle Ln., Shelby Twp., 48315-2167

**TOMASZEWSKI, Gregory & MaryAnn**  
49089 White Mill Dr., Shelby Twp., 48317-1679

**TOMASZEWSKI, Kevin & Laurie**  
11539 Laurel Woods Dr., Washington, 48094-3764

**TOMENELLO, Elena**  
45550 Meadows Sq, Macomb, 48044

**TOMEY, George & Rosemary**  
48712 Eagle Butte Ct., Shelby Twp., 48315-4268

**TONNE, Cynthia**  
57394 Brookfield Way, Washington, 48094

**TOPALIAN, John & Michele**  
14699 Ashton Dr., Shelby Twp., 48315

**TORRE, Maria**  
13898 Treeland Dr., Shelby Twp., 48315-6056

**TORRES, Dominic & Kelly**  
44517 S. Carolina Dr., Clinton Twp., 48038-1014

**TORRES, Dominico & Patricia**  
49329 Mackinaw Ct., Shelby Twp., 48315-3955

**TOSCANO, Cathy**  
14490 Foy Creek Ct., Shelby Twp., 48315-4311

**TOTH, William & Barbara**  
17507 Nick Dr., Macomb, 48044-1670

**TOUPIN, Brian & Lauren**  
32247 Shawn Dr., Warren, 48088-2920

**TRALKA, Jane**  
48667 Aberdeen Ct., Shelby Twp., 48315-4284

**TRANCHIDA, Melody**  
8386 Hedgeway Dr., Shelby Twp., 48317-1609

**TRANDELL, Dolores**  
49747 Jefferson Ct., Shelby Twp., 48315

**TREKLIS, Julie**  
11447 Lynhurst Dr., Washington, 48094-3312

**TREMBLAY, Gaetane**  
48463 Lance Creek Ct., Shelby Twp., 48315-4286

**TREPANIER, Robert & Joanne**  
12515 Evergreen Dr., Shelby Twp., 48315

**TREPPA, Eileen**  
8330 Clinton River Rd., Sterling Hts., 48314-1622

**TRIGLIA, Daniel & Joan**  
46874 Kramer Dr., Shelby Twp., 48315-5144

**TRIPICCHIO, Roberto & Andrea**  
PO Box 846, New Baltimore, 48047-0846

**TRIPODI, Paul & Sara**  
41184 Greenspire Dr., Clinton Twp., 48038

**TROJANOWSKI, Michael & Patricia**  
13857 Elmbrook Dr., Shelby Twp., 48315-6061

**TROJNIAK, Edward & Barbara**  
45849 Berthoud Dr., Macomb, 48044-3824

**TROMBLEY, Carol**  
48526 Piedmont Ct., Shelby Twp., 48315-4270

**TROMBLEY, Dorothy**  
48532 Sugarbush Ct., Shelby Twp., 48315-4285

**TROMBLEY, Pauline**  
15000 Shoreline Dr. Apt. 603, Sterling Hts., 48313-2278

**TROMBLY, Jerry & Kathleen**  
11728 19 Mile Rd., Sterling Hts., 48313-2403

**TROTTO, James & Naomi**  
37654 Gregory Dr., Sterling Hts., 48312-1928

**TRUPIANO, Judy**  
48764 Golden Oaks Ln., Shelby Twp., 48317-2615

**TRUPIANO, Matthew & Rochelle**  
15315 Huntcliff Dr., Macomb, 48044-3848

**TRUPIANO, Veronica**  
14926 Hartford Ct., Shelby Twp., 48315

**TRZCINSKI, Waldemar & Agata**  
47329 Dove Ct., Shelby Twp., 48315-4835

**TUBOLINO, David & Karen**  
14908 Stoney Brook Dr., Shelby Twp., 48315-5521

**TUCCI, James & Maureen**  
15613 Nathan Dr., Macomb, 48044-4932

**TUCHOWSKI, Gerald & Gloria**  
46602 Fields Dr., Shelby Twp., 48315

**TUCHOWSKI, Jason & Xanthi**  
53386 Elysia Dr., Chesterfield, 48051-1768

**TUCHOWSKI, Kevin & Nicole**  
19828 Prince Dr., Macomb, 48044-1757

**TUCKER, Nicholas & Vanessa**  
19171 Elmer Dr., Macomb, 48044-1253

**TUNDO, Francesco & Giuliana**  
46692 Breckenridge Dr., Macomb, 48044-3131

**TUNDO, Frank & Alice**  
49035 White Mill Dr., Shelby Twp., 48317-1622

**TURCOTT, Katie**  
54306 Ego Dr., Macomb, 48042-2210

**TURK, Donald & Patricia Marie**  
17104 Scarborough Dr., Macomb, 48044-3362

**TURKO, Robert & Rhonda**  
13532 Terry Dr., Shelby Twp., 48315-5367

**TURNER, Lance & Melissa**  
48397 Declaration Dr., Macomb, 48044-1919

**TUSCANY, Alan & Barbara**  
16339 Angora Ln., Macomb, 48044

**TYLL, Anthony & Megan**  
22417 Bluewater Dr., Macomb, 48044-3746

**TYRKUS, Stanley**  
13838 Birch Tree Way, Shelby Twp., 48315

**TYRAR, Mark & Genevieve**  
48241 Red Oak Dr., Shelby Twp., 48315-4044

**UHER, David & Michele**  
48315 Roosevelt Dr., Macomb, 48044-5017

**ULANSKI, Lawrence & Diane**  
16903 Sandstone Cir., Macomb, 48042-1126

**ULATOWSKI, Elaine**  
18004 Huron Dr., Macomb, 48042-2391

**ULEWICZ, Eleanor**  
13900 Lakeside Blvd. N. Apt. 202, Shelby Twp., 48315-6047

**ULEWICZ, Michael & Nicole**  
14230 Redwood Dr., Shelby Twp., 48315-6803

**ULINSKI, Thomas & Kimberly**  
8440 Rhode Dr., Shelby Twp., 48317-3242

**URBAN, Anna**  
14740 Palmetto Ct., Shelby Twp., 48315-4314

**URQUHART, Richard & Joan**  
15479 Winterpark Dr., Macomb, 48044-3875

**URSAKI, Glen & Renee**  
11685 Cedarwood Dr., Shelby Twp., 48315-4024

**UZENSKI, Theresa**  
13291 Jennilyn Ln., Sterling Hts., 48313

**VALENTI, Joseph & Karen**  
21475 Sienna Dr., Macomb, 48044

**VALENTINO, Giancarlo**  
47165 Rosaline Ct., Shelby Twp., 48315

**VALPREDO, Florence**  
15761 Frisco Dr., Macomb, 48044-4732

**VAMVAS, Craig & Annette**  
46724 Glen Pointe Dr., Shelby Twp., 48315-6135

**VAN ALLEN, James & Melissa**  
41908 Tufts Dr., Sterling Hts., 48313

**VAN CAMP, Victor & Mary**  
47861 Liberty Dr., Shelby Twp., 48315-4536

**VAN FLETEREN, Bernard & Sheryl**  
47571 Kathy Ct., Shelby Twp., 48315

**VAN GOETHEM, Gerald & Deborah**  
46275 Jackson Dr., Macomb, 48044-3175

**VAN HOVE, Brian & Beth**  
14757 Ashton Dr., Shelby Twp., 48315-4901

**VANACKER, Beverly**  
45604 Rathmore Dr., Macomb, 48044-6324

**VANACKER, Michael & Mary**  
28245 Malvina Dr., Warren, 48088-4326

**VANBELLE, Morris**  
49186 Thornridge Ct., Shelby Twp., 48315-3363

**VANDEBERG, John & Hazel**  
49267 Chestnut Hill Ct., Shelby Twp., 48315

**VANDEBERG, Joseph & Patricia**  
48820 Keystone Ct., Shelby Twp., 48315-4269

**VANDEBOSSCHE, Rita & Michael**  
46175 Kramer Dr., Shelby Twp., 48315-5728

**VANDEBROUCK, Melissa & Michael**  
45165 Utica Green W, Shelby Twp., 48317-5150

**VANDEBULKE, Franck**  
44607 Mathison Dr., Sterling Hts., 48314-1588

**VANDERHOFF, Frank**  
45838 Woodview Dr., Shelby Twp., 48315-6062

**VANLITH, James & Grace**  
52885 Westcreek Dr., Macomb, 48042-2974

**VANNATTER, Jennifer**  
7050 Moore Ct., Shelby Twp., 48317-6340

**VANRYCKEGHEM, Gustav & Marie**  
13331 21 Mile Rd., Shelby Twp., 48315-5302

**VANRYCKEGHEM, James & Lisa**  
57582 Windham Ct., Washington, 48094-3173

**VANRYCKEGHEM, Theresa**  
8345 21 Mile Rd., Shelby Twp., 48317

**VANSLEMBROUCK, John & Kimberly**  
45714 Spagnuolo Rd., Macomb, 48044-4531

**VANSLEMBROUCK, Richard & Dolores**  
6746 Copper Creek Dr., Washington, 48094

**VANSLEMBROUCK, Thomas & Mary**  
14448 Four Lakes Dr., Sterling Hts., 48313-2346

**VANSLEMBROUCK, William & Nancy**  
54112 Katherine Wood Dr., Macomb, 48042

**VANSTEENKISTE, Leona**  
13686 22 Mile Rd., Shelby Twp., 48315

**VARGA, Jeff & Dina**  
50344 Knightsbridge Dr., Macomb, 48044-6339

**VARGA, John & Cheron**  
48641 Beacon Sq. Dr., Macomb, 48044-5919

**VARGHESE, Joseph & Lucy**  
14063 Glenwood Dr., Shelby Twp., 48315-5421

**VARIO, Francesco & Stefania**  
57643 Ruby Ln., Washington, 48094-3147

**VATA, Ana**  
46995 Country Ln., Macomb, 48044

**VAVRUSKA, Ken & Amy**  
47651 Province Ct., Shelby Twp., 48315-4668

**VEDUA, Jerome & Julie**  
15127 Meadowfield Dr., Shelby Twp., 48315-4959

**VELAZQUEZ, Nathan & Aerin**  
39601 Kingsbury Dr., Sterling Hts., 48313-4839

**VENNETILLI, Perry & Maria**  
32750 Greenwood Dr., Chesterfield, 48047-2734

**VENTIMIGLIA, Antonio & Stephanie**  
54661 Waubay Dr., Macomb, 48042-6141

**VENTIMIGLIA, Gioacchino & Maria**  
39754 Saal Rd., Sterling Hts., 48313-5459

**VENTIMIGLIA, Greg & Rosa**  
53142 Celtic Dr., Shelby Twp., 48315-2129

**VENTIMIGLIA, James & Annette**  
19966 Balmoral Dr., Macomb, 48044-2847

**VENTIMIGLIA, Joseph & Theresa**  
15851 Dillon Ct., Macomb, 48044-3151

**VERDOODT, Marcel & Marguirite**  
48584 Thorncroft Dr., Macomb, 48044-5561

**VERELLEN, Thomas & Susan**  
46193 Winston Dr., Shelby Twp., 48315

**VERKERKE, John & Leona**  
15440 Windmill Dr., Macomb, 48044-4930

**VERKEST, Robert & Rosemary**  
16985 Country Ridge Ln., Macomb, 48044-5211

**VERMANDERE, Eric & Andrea**  
13053 Creekview Dr. E, Shelby Twp., 48315-4713

**VERMIGLIO, Andrew & Margaret**  
46395 Evans Dr. Apt. 203, Shelby Twp., 48315-5551

**VERTRIEST, John & Linda**  
14667 Crofton Dr., Shelby Twp., 48315-4418

**VETERE, Louise**  
45669 Plum Tree Ln., Shelby Twp., 48315-6011

**VETTRAINO, Giuliano & Teresa**  
14279 Fruitwood Dr., Washington, 48094-3213

**VICARI, Victoria**  
14406 24 Mile Rd., Shelby Twp., 48315

**VICTOR, Kenneth & Audrey**  
48516 Hidden Oaks Ln., Shelby Twp., 48317

**VIGNA, Thomas & Cora**  
49330 Marquette Ct., Shelby Twp., 48315-3956

**VINCKE, Dorothy**  
13900 Lakeside Blvd. N. # B309, Shelby Twp., 48315-6045

**VINSON, Ryan & Andrea**  
43820 Leonard Dr., Sterling Hts., 48313-1606

**VIRELLI, Maria**  
15408 Prentice Ct., Macomb, 48042

**VITALE, Carlo & Shelley**  
47750 Chrys Rd., Macomb, 48044-2530

**VITALE, Girolamo & Dominica**  
12186 Anthony Dr., Shelby Twp., 48315-1931

**VITALE, Giuseppe & Caterina**  
49815 Shelby Creek Dr., Shelby Twp., 48317-1826

**VITALE, Giuseppina & Christopher**  
49815 Shelby Creek Dr., Shelby Twp., 48317-1826

**VITALE, Jeffrey & Lisa**  
51531 Willow Springs Dr., Macomb, 48042-4282

**VITALE, John & Carol**  
14222 Barton Dr., Shelby Twp., 48315-5415

**VITALE, Joseph**  
52866 Clinton Oak Ln., Shelby Twp., 48316-3772

**VITALE, Marie**  
23090 Hickory Creek Dr., Macomb, 48042

**VITALE, Rino & Maria**  
56423 Heathrow Dr., Shelby Twp., 48316-5508

**VITALE, Roberto & Sandra**  
13344 Maple Lawn Dr., Shelby Twp., 48315

**VITALE, Sam & Anna**  
20423 Edinberg Dr., Macomb, 48044-2147

**VITALE, Steve & Maria**  
14785 Canary Dr., Shelby Twp., 48315

**VITALE, Thomas & Christina**  
48043 Conifer Dr., Shelby Twp., 48315-4245

**VITALE, Vincenzo & Jamie**  
47755 Meadowbrook Dr., Macomb, 48044-2756

**VITALE, Vincenzo & Maria**  
47351 Royal Rd., Macomb, 48044-2452

**VITALE, Vito & Giuseppina**  
20964 Ivy Cir., Macomb, 48044-2224

**VITTI, Onorio & Isa**  
46565 Snowbird Dr., Macomb, 48044-4716

**VITTORINI, Antonio & Sue**  
46763 Poma Ct., Macomb, 48044

**VLECK, Anthony & Angela**  
15649 Frisco Dr., Macomb, 48044-3157

**VOAKES, Kenneth**  
15083 Hidden Pointe Cir., Sterling Hts., 48313-1419

**VOELKER, Robert & Renee**  
11960 Jasmine Ct., Shelby Twp., 48315-3355

**VOGEL, James & Julia**  
8585 Devon Dr., Shelby Twp., 48317-1430

**VOGELLEHNER, Richard & Melinda**  
44253 Ivory Way, Sterling Hts., 48313

**VOGWILL, Alfred & Maria**  
46995 Crestview Dr., Macomb, 48044-3203

**VOHS, John & Lee**  
49567 Schoenherr Rd., Shelby Twp., 48315

**VOLARIC, Ernest & Mary**  
45201 Northpointe Blvd., Utica, 48315-5874

**VONELLA, Leonardo & Benedetta**  
12907 Parkridge Dr., Shelby Twp., 48315-4663

**VULTAGGIO, Angela**  
13867 Patterson Dr., Shelby Twp., 48315-4257

**WACHOCKI, Walter & Olivia**  
48447 Cheyenne Ct., Shelby Twp., 48315-4280

**WACLAWSKI, Irene**  
48381 Sand Castle Ct., Shelby Twp., 48315-4315

**WAGNER, Joel & June**  
14738 Crofton Dr., Shelby Twp., 48315-4463

**WAGNER, Mary Kay**  
12049 Burtley Dr., Sterling Hts., 48313-1717

**WAGNER, Patricia**  
46455 Arapahoe Dr., Macomb, 48044-3101

**WAHL, Brian & Cynthia**  
15486 Haverhill Dr., Macomb, 48044-1938

**WAHL, Donald & Denise**  
47404 Colony Ct., Shelby Twp., 48315-4623

**WAHULA, Sarah**  
13938 Wheaton Dr., Shelby Twp., 48315-5624

**WAIS, J.**  
15746 Golden Dr., Macomb, 48044

**WALCZY, Thomas & Anne**  
56188 Saint Andrews Dr., Macomb, 48042-1151

**WALKER, Jennifer & Jason**  
46589 Huling St., Shelby Twp., 48317-3919

**WALKER, Sean & Rita**  
46657 White Cap Dr., Macomb, 48044-5730

**WALKER, Steven & Nancy**  
47290 Tilch Rd., Macomb, 48044-2457

**WALLER, Gary & Sharon**  
13781 Ironwood Dr., Shelby Twp., 48315-4226

**WALLMAN, Gary & Michele**  
14911 Crofton Dr., Shelby Twp., 48315-4426

**WALSH, Sherman & Catherine**  
53551 Marian Dr., Shelby Twp., 48315-1915

**WALSH, Steven & Claudia**  
14870 Patterson Dr., Shelby Twp., 48315

**WALSTER, Patrick & Jennifer**  
50288 Knoll Ct., Macomb, 48044-6105

**WALTERS, David & Karen**  
13464 Culver Dr., Shelby Twp., 48315-5371

**WALTERS, William & Julie**  
14440 Maplewood Dr., Shelby Twp., 48315-2022

**WALZ, Jeanette**  
42826 Christina Dr., Sterling Hts., 48313-2622

**WAMPLER, Marian**  
48418 Hudson Bay Ct., Shelby Twp., 48315

**WARCHUCK, David & Ann**  
16271 Vandelay Dr., Macomb, 48044-3927

**WARD, Charles & Carla**  
48083 Amanda Dr., Macomb, 48044-4954

**WARDIYA, Mark & Rosanna**  
16946 Huntington Woods Dr., Macomb, 48042-2918

**WARNER, Rosemary**  
12426 de Cook Dr., Sterling Hts., 48313-2550

**WARNOCK, James & Dawn**  
41931 Clayton St., Clinton Twp., 48038-1835

**WARREN, F. Victor & Jane**  
20822 Sleepy Hollow Dr., Macomb, 48044-6345

**WASACZ, Cheryl**  
16935 Edloytam Way Apt. 343, Clinton Twp., 48038-5459

**WASHELESKI, Scott & Christine**  
14562 Patterson Dr., Shelby Twp., 48315

**WASIK, Jerome & Mary Ann**  
47319 Liberty Dr., Shelby Twp., 48315

**WASIK, Michael & Alissa**  
49123 W. Central Park, Shelby Twp., 48317-6338

**WASIK, Samuel & Cindy**  
48646 Lorenzo Dr., Macomb, 48044-5602

**WASILEWSKI, Walter & Darlene**  
15637 Williamsburg Dr. E., Macomb, 48044-2212

**WASILEWSKI, Walter & Joan**  
52584 Turnbury Ct., Shelby Twp., 48315

**WASMUND, Michael & Eileen**  
5010 Pebble Ck E. Apt. 7, Shelby Twp., 48317-4899

**WASMUND, Ryan**  
5010 Pebble Ck E. Apt. 7, Shelby Twp., 48317-4899

**WASMUND, Timothy & Shannon**  
5010 Pebble Ck E. Apt. 7, Shelby Twp., 48317-4899

**WASYLYK, Pamela**  
14001 22 Mile Rd., Shelby Twp., 48315-4209

**WATASSEK, Theresa**  
41241 Fox Run Dr., Clinton Twp., 48038-4638

**WATHA, Roni & Faiha**  
49583 Golden Lake Dr., Shelby Twp., 48315-3547

**WATSON, Bernice**  
11386 Rhode Dr., Shelby Twp., 48317-3539

**WAUGH, James**  
20243 Ramblewood Dr., Macomb, 48044

**WAVRA, Michael & Laura**  
47749 Walden Rd., Macomb, 48044-5008

**WAWRZYNIAK, Alan & Jennifer**  
15916 Trumbull Dr., Macomb, 48044-5022

**WEBER, Bruce & Deborah**  
14439 Glenwood Dr., Shelby Twp., 48315-6115

**WEBER, Darren & Suzanna**  
47276 Morning Dove Dr., Macomb, 48044-2826

**WEBER, Robert & Tina**  
15867 Van Meter Dr., Macomb, 48044-5000

**WEBER, Zula Mae**  
47497 Stephanie Dr., Macomb, 48044-4835

**WEBSTER, Janet**  
48476 Newcastle Ct., Shelby Twp., 48315-4287

**WEEGMAN, Jeffrey & Stacy**  
16268 Picton Ct., Clinton Twp., 48038-4505

**WEGRZYNOWICZ, Madeline**  
44444 Mathison Dr., Sterling Hts., 48314-1587

**WEINGARTEN, Beverly**  
17896 Port Salem Dr., Macomb, 48044-6114

**WEISS, Michael & Jeanne**  
47748 Concord Rd., Macomb, 48044

**WELCH, George & Kathy**  
13759 Middlebury, Shelby Twp., 48315-2830

**WELCH, Louie & Nicole**  
56291 Hastings Dr., Macomb, 48042-6220

**WELLS, Theresa**  
46464 Imperial Ln., Macomb, 48044-3920

**WELSER, Lawrence & Diane**  
50272 Knoll Ct., Macomb, 48044-6105

**WESSEL, Floyd**  
13900 Lakeside Blvd. N. Apt. 108, Shelby Twp., 48315-6046

**WESTEN, Mary & Donald**  
46131 Winston Dr., Shelby Twp., 48315-5615

**WESTERLUND, Dennis & Nicole**  
40382 Mount Vernon Dr., Sterling Hts., 48313-5340

**WESTERLUND, Thomas & Eleanore**  
15468 Windsong Dr., Macomb, 48044-4728

**WESTRICK, Charles & Cheryl**  
46765 Emerald Creek Dr., Shelby Twp., 48315-5577

**WHALEN, Richard & Anita**  
48753 Adams Dr., Macomb, 48044-4949

**WHEELER, James**  
12620 Noonan Ct., Utica, 48315

**WHEELER, Jean**  
15573 Haverhill Dr., Macomb, 48044-1939

**WHISONANT, Gloria**  
5619 Janus Ave., North Port, FL 34288-8337

**WHITAKER, Lawrence & Rose**  
46624 N. Hill Dr., Macomb, 48044-3908

**WHITE, Andrew**  
48300 Sand Castle Ct., Shelby Twp., 48315-4315

**WHITE, George & Nancy**  
47150 Liberty Bell Rd. E., Macomb, 48044-2573

**WHITE, Gregory II & Theresa**  
14121 Elmhurst Dr., Sterling Hts., 48313

**WHITE, John & Marian**  
48300 Sand Castle Ct., Shelby Twp., 48315

**WHITE, Marie**  
14740 Mystic Ct., Shelby Twp., 48315

**WHITE, Marilyn**  
48771 Bridgeview Ct., Shelby Twp., 48315-4332

**WHITE, Raymond & Elaine**  
49755 Jefferson Ct., Shelby Twp., 48315

**WHITE, Robert & Patricia**  
13899 Briana Ln., Shelby Twp., 48315-2010

**WHITE, Scott & Kathy**  
17301 White Plains Dr., Macomb, 48044-4875

**WIACEK, Keith & Karen**  
48056 Huntsman Ct., Shelby Twp., 48315-4231

**WICHLACZ, Brent & Laura**  
53372 Rebecca Dr., Macomb, 48042-5738

**WICHLACZ, Bruce & Lori**  
15900 Nathan Dr., Macomb, 48044-4952

**WICHTNER, Richard & Rita**  
51360 Pinewood Dr., Macomb, 48042-4219

**WICKA, Kenneth & Marianne**  
14671 Bidford Ct., Shelby Twp., 48315-3741

**WIEDEBUSCH, Laurence & Mary Frances**  
15050 Shady Ln., Shelby Twp., 48315-1680

**WIEGAND, Andrew & Lorie**  
16219 Berry Ln., Macomb, 48044

**WIEGMANN, Gregory & Marianne**  
49477 Leonard Ct., Macomb, 48044-1815

**WIENCEK, Laura**  
48505 Kings Dr., Shelby Twp., 48315-4025

**WIERZBICKI, Roman & Laurie**  
46287 Spruce Dr., Shelby Twp., 48315-5753

**WIESECKEL, Charles & Sandee**  
14172 Barton Dr., Shelby Twp., 48315-5413

**WILBER, Larry & Gloria**  
49850 Golden Lake Dr., Shelby Twp., 48315-3551

**WILCZYNSKI, Gregg & Claudia**  
48714 Hidden Oaks Ln., Shelby Twp., 48317

**WILEY, Jamie & Edward**  
43268 Hartwick Dr., Sterling Hts., 48313-1928

**WILHELM, Evelyn**  
49576 Laurel Heights Ct., Shelby Twp., 48315-3835

**WILKER, Daniel & Barbara**  
48526 Sutton Bay Ct., Shelby Twp., 48315-4281

**WILLCOCK, Kevin & Susan**  
46455 Franks Ln., Shelby Twp., 48315-5311

**WILLE, Frances**  
49918 Alpine Dr., Macomb, 48044-6125

**WILLETTE, Julia**  
49450 Mayflower Ct., Shelby Twp., 48315-3961

**WILLIAMS, Amanda**  
15770 Clarion Ct., Macomb, 48042

**WILLIAMS, Donald & Irene**  
14735 Holly Ct., Shelby Twp., 48315-4342

**WILLIAMS, Jeffery & Lisa**  
14188 Silent Woods Dr., Shelby Twp., 48315-6807

**WILLIAMS, John & Jean**  
45338 Diamond Pond Dr., Macomb, 48044-3549



**800-405-9906**

**KELLER WILLIAMS**  
REAL ESTATE

Here, when the time is right  
for you and your family

Buy or Sell your home with:

**Tyson Reeves & Associates**  
**Keller Williams Realty**

[www.KWMacomb.com](http://www.KWMacomb.com)  
[Homes@KWMacomb.com](mailto:Homes@KWMacomb.com)

**Ph: 800-405-9906**

**WILLIAMS, Lester**  
48311 Ben Franklin Dr., Shelby Twp., 48315-4019

**WILLIAMSON, Ralph & Rose Mary**  
41636 Tetley Dr., Sterling Hts., 48313-3378

**WILLIS, Jeffery & Deanne**  
15783 Trumbull Dr., Macomb, 48044-5018

**WILLOUGHBY, Gregory & Laurie**  
44136 Gibson Dr., Sterling Hts., 48313-1032

**WILLSIE, Gary & Helen**  
46256 Winston Ct., Shelby Twp., 48315-5619

**WILSON, Arthur & Michelle**  
49852 Piccadilly Ct., Shelby Twp., 48315-3677

**WILSON, Barbara**  
18026 White Plains Dr., Macomb, 48044-5120

**WILSON, Diane**  
49840 Saint Delouere Dr., Shelby Twp., 48317-1627

**WILSON, John & Diane**  
19756 Vine Dr., Macomb, 48044-6518

**WINARSKI, Stella**  
47610 Gloede Rd., Macomb, 48044-4964

**WING, John & Rosemarie**  
14415 Foy Creek Ct., Shelby Twp., 48315

**WINK, Ed & Phyllis**  
13982 Mandarin Dr., Shelby Twp., 48315-6833

**WINNER, Dave & Julie**  
51036 Nardone Ave., Shelby Twp., 48316-4629

**WINOWSKI, Steven & Kimberly**  
48198 Revere Dr., Macomb, 48044-5014

**WINTERBAUER, Mary**  
55499 Theo Dr., Shelby Twp., 48315-1083

**WISBISKI, Daniel & Sandra**  
46442 Coachwood Dr., Shelby Twp., 48315-5637

**WISCOMBE, Jeffrey & Tiffanie**  
51557 Mauro Ln., Macomb, 48042-4351

**WISNESKI, Felix & Theresa**  
14771 Madison Ct., Shelby Twp., 48315-4447

**WISNIESKI, John & Barbara**  
12401 Wayfarer Ct., Shelby Twp., 48315-3431

**WISNIEWSKI, Kevin**  
58910 Edmund Ln., Washington, 48094-2911

**WITKOWSKI, Thomas & Amy**  
52620 Clinton Oak Ln., Shelby Twp., 48316-3772

**WITT, Steven & Jill**  
42251 Montroy Dr., Sterling Hts., 48313-2598

**WITTSTOCK, Kenneth & Peggy**  
16160 Clarkston Dr. Apt. 19, Fraser, 48026-2096

**WITTWER, Diane**  
55443 Silver Creek Ln., Macomb, 48042-2359

**WIXSON, Thomas & Ann**  
20470 Knight Ct., Macomb, 48044-2134

**WLUDYKA, Edmund**  
49229 Freedom Ct., Shelby Twp., 48315-3927

**WNUK, John & Heather**  
53151 Sula Dr., Shelby Twp., 48315-1763

**WODTKE, Werner & Irmgard**  
47181 Creekview Dr. S. Shelby Twp., 48315-4779

**WOJCIECHOWSKI, John & Mary Ellen**  
12947 Julie Ann Ct., Shelby Twp., 48315-4651

**WOJCIK, Edward & Virginia**  
17534 Hilldale Dr., Macomb, 48044-5544

**WOJCIK, Frances**  
49519 Hamilton Ct., Shelby Twp., 48315

**WOJCIK, Joseph & Kimberly**  
20863 Strawberry Hills Dr., Macomb, 48044-2273

**WOJCIK, Kelly & Marianne**  
12094 Anthony Dr., Shelby Twp., 48315-4079

**WOJCINSKI, Pauline**  
7201 Blackburn Ave., Downers Grove, Il. 60516-3923

**WOLF, Steven & Judith**  
11111 Runyan Ln., Shelby Twp., 48317

**WOLFF, Gilbert & Rosella**  
52161 Fish Creek Dr., Macomb, 48042-5692

**WOLVERTON, Christopher & Melissa**  
12921 Pomona Dr., Sterling Hts., 48312-1522

**WOOD, Michael & Malissa**  
18964 Strongford Dr., Macomb, 48044-9700

**WORTH, Edwin & Peggy**  
47354 Stephanie Dr., Macomb, 48044-4831

**WOSIK, Kenneth Jr & Angela**  
51602 Stern Ln., Chesterfield, 48051-2346

**WOZNIAK, David & Lori**  
7676 21 Mile Rd., Shelby Twp., 48317-4306

**WOZNICKI, Diane**  
15807 Newport Dr., Clinton Twp., 48038-1047

**WRIGHT, Steven & Sandra**  
47707 Falcon Dr., Shelby Twp., 48315-5008

**WRONIKOWSKI, Lisa**  
45527 Hidden View Ct., Shelby Twp., 48315-5920

**WUJEK, Derek & Deanne**  
48530 Thorncroft Dr., Macomb, 48044-5561

**WUNDRACH, Christopher & Suzette**  
48423 Montelepre Dr., Shelby Twp., 48315-4153

**WURTH, Sandra**  
8381 Munrovia St., Shelby Twp., 48317-1721

**WYREMBELSKI, Rick & Eileen**  
13815 Silent Woods Dr., Shelby Twp., 48315

**YACOBELLI, Anthony & Delphine**  
46224 Winston Dr., Shelby Twp., 48315

**YAKAMOVICH, John**  
12384 Vinewood Ct., Shelby Twp., 48315

**YALLUM, George Jr & Catherine**  
19883 Barchester Dr., Macomb, 48044-1746

**YEAGER, Jerome & Judith**  
3431 Eggleston Rd., on Mack Lake, Mio, 48647

**YETSKO, Roger & Sharon**  
48615 Kings Dr., Shelby Twp., 48315-4025

**YONKOWSKI, Daniel & Kari**  
17653 Ida St. E., Clinton Twp., 48038-1745

**YONKOWSKI, Raymond & Jacqueline**  
17809 Riverhill Dr., Macomb, 48044-2783

**YOUANES, Christine**  
1202 Marseille Ct., Rochester Hills, 48307-3035

**YOUNCE, Chris & Grace**  
46420 Glen Pointe Dr., Shelby Twp., 48315-6130

**YOUNG, James & Elaine**  
36520 Ridgecroft Dr., Sterling Hts., 48312-2851

**YOUNG, Ramon & Patricia**  
13351 Lillian Ln., Sterling Hts., 48313-2641

**YOUSEF, Christopher & Shelly**  
11973 Applegrove Ln., Sterling Hts., 48313-1506

**ZACHARY, Chris**  
6745 Baker, Shelby Twp., 48317-6319

**ZADE, James & Debbie**  
47222 Warwick Ct., Shelby Twp., 48315

**ZAGER, Jeremy & Megan**  
47479 Falcon Dr., Shelby Twp., 48315-5008

**ZAKENS, Jesse & Cassandra**  
8826 Hedgeway Dr., Shelby Twp., 48317-1619

**ZALAR, Richard & Kathryn**  
12708 Independence Ave., Shelby Twp., 48315-4640

**ZALEWSKI, Colleen**  
11044 Doren Ct., Shelby Twp., 48317-3418

**ZALEWSKI, James**  
11225 Erdmann Rd., Sterling Hts., 48314-2645

**ZALEWSKI, James & Beverly**  
11225 Erdmann Rd., Sterling Hts., 48314-2645

**ZALEWSKI, Terence & Terry**  
16199 Colorado Dr., Macomb, 48042

**ZANOTTI, Donald & Teresa**  
14129 Thames Dr., Shelby Twp., 48315-5438

**ZAPCZYNSKI, Ray & Cynthia**  
46455 Spruce Dr., Shelby Twp., 48315-5757

**ZAPRAWA, John & Angeline**  
47425 Westlake Dr., Shelby Twp., 48315

**ZARZYCKI, Marlene**  
49269 Village Pointe Dr., Shelby Twp., 48315-3988

**ZEKA, Dana**  
21700 Brookside S. Dr., Macomb, 48044-4396

**ZERILLI, Virginia**  
49733 Jefferson Ct., Shelby Twp., 48315

**ZIEGLER, Thomas & Kimberly**  
15618 Aspen Dr., Macomb, 48044

**ZIELINSKI, Jennie**  
12388 Conservation Trl., Shelby Twp., 48315-3420

**ZIMMER, Michael & Erin**  
11811 Waiteley Dr., Sterling Hts., 48313-2470

**ZIOLKOWSKI, Stephen**  
39236 Twenlow Dr., Clinton Twp., 48038-5703

**ZIOLKOWSKI, Stephen Jr & Debra**  
39236 Twenlow Dr., Clinton Twp., 48038-5703

**ZISKIE, Jamie & Michelle**  
47657 Tilch Rd., Macomb, 48044-2463

**ZLOTEK, Thomas & Cynthia**  
22704 Fieldcrest Dr., Macomb, 48044-6234

**ZLOTY, Donald & Nancy**  
45380 Inverness Cir., Macomb, 48044-3831

**ZOBAY, Beverly**  
55075 Westchester Dr., Shelby Twp., 48316-5360

**ZOLNOSKI, John & Gail**  
16286 Angora Ln., Macomb, 48044

**ZUCCARO, Lorenzo**  
17932 Port Salem Dr., Macomb, 48044-6114

**ZUCCHERINO, Eugenio & Carolyn**  
53234 Aurora Park, Shelby Twp., 48316

**ZUNDEL, Andrew & Lisa**  
13058 Stratford Dr., Sterling Hts., 48313-1962

**ZUNDEL, Arline**  
46471 Hayes Rd. # 111, Shelby Twp., 48315-5504

**ZUZGA, Robert**  
47924 Fox Chase Ct., Shelby Twp., 48315

**ZYGMONTOWICZ, Mark & Julie**  
6849 Paint Creek Ct., Shelby Twp., 48316-2540

**ZYNDA, Robert & Laura**  
6990 Swallow Dr., Shelby Twp., 48317-2274



## Index of Advertisers

These are our business and professional friends who have made this Guide Book & Directory possible at **no cost** to our church. We thank them for their involvement and encourage you to consider their fine services.

\*B.C. = Back Cover I.F.C. = Inside Front Cover I.B.C. = Inside Back Cover

<b>Business Name</b>	<b>Phone</b>	<b>Page</b>
<b>Accountants</b>		
J. E. Cargill Company, John E. Cargill, EA.....	586-323-3750.....	44
<b>Auto Body</b>		
K&T Kustom's Kollision, Inc. ....	586-247-5237.....	I.B.C.
<b>Auto Dealers</b>		
Crest Lincoln-Mercury.....	866-279-8673.....	44
<b>Auto Repair &amp; Service</b>		
Schneider Automotive.....	586-566-6930.....	21
<b>Catering</b>		
Zio's Catering, Inc. ....	586-566-8644.....	22
<b>Ceramic Tile &amp; Marble</b>		
Yiannis Ceramic Tile & Marble.....	586-416-1333.....	31
<b>Chiropractors</b>		
HealthWorks Chiropractic, Dr. Elizabeth Brieden.....	586-286-2960.....	I.B.C.
<b>Dentists</b>		
Charles P Beckwell Jr., DDS.....	586-566-9519.....	39
Crestview Dental, Deanna M. Poniatowski, DDS, PC.....	586-226-9000.....	19
Ray N. McKinley, DDS.....	586-685-0880.....	I.B.C.
Gregory J. Pine, D.D.S., PC.....	586-726-8350.....	33
<b>Dermatologists</b>		
Drs. Iacobelli & DiGregorio, PC. ....	586-263-7200.....	27
<b>Eye Care</b>		
Eastside Eye Physicians.....	586-247-2020.....	29
St. Clair Eye, Charles Shermetaro, O.D. ....	586-247-2121.....	35
<b>Floor Materials-Retail</b>		
Shelby Design Center.....	586-731-0399.....	B.C.
<b>Funeral Services</b>		
Hauss Funeral Home.....	586-263-3100.....	B.C.
Lee-Ellena Funeral Home.....	586-412-8999.....	23
Resurrection Funeral Home.....	586-412-3000.....	23
Tiffany-Young & Hauss Funeral Home.....	586-784-9123.....	B.C.
Wasik Funeral Home, Shelby Township.....	586-532-8600.....	I.F.C.
Warren.....	586-751-3131.....	I.F.C.
Wm. Sullivan & Son.....	586-731-2411.....	I.B.C.
Wujek-Calcaterra & Sons, Inc. Shelby Township.....	586-677-4000.....	I.F.C.
Sterling Heights.....	586-826-8550.....	I.F.C.
<b>Heating &amp; Cooling</b>		
Randazzo Heating • Cooling • Fireplace Sales.....	877-RANDAZZO.....	44
<b>Home Health Care</b>		
Griswold Special Care.....	586-254-0672.....	37
<b>Home Improvement</b>		
Quality Home Improvements.....	586-731-7500.....	23
<b>Jewelers</b>		
Atlas Jewelers.....	586-323-8911.....	19
<b>Landscaping/Lawn Care</b>		
Dynamic Lawn & Landscape.....	586-731-1108.....	25
<b>Lighting Fixtures-Retail</b>		
Shelby Design Center.....	586-731-0399.....	B.C.
<b>Overnight Lodging</b>		
Courtyard by Marriott Detroit Utica.....	586-997-6100.....	17
<b>Physicians</b>		
Henry Ford Macomb Family Medicine, Kristen Kavanagh, DO.....	586-323-4450.....	23
<b>Podiatrists</b>		
Dr. Trina Russo.....	586-615-3579.....	37
<b>Realtors</b>		
Keller Williams Realty, Tyson Reeves & Associates.....	800-405-9906.....	41
Re/Max First, Joe Hayes.....	586-940-0355.....	B.C.
<b>Retirement Communities</b>		
Waltonwood Lakeside.....	586-330-9991.....	22
<b>Tutoring Services</b>		
My Private Tutor, Arlene A. Hicks BS, MS Ed. ....	586-247-3037.....	29

**GO WITH THE NAME YOU KNOW**  
**877-RANDAZZO**  
 HEATING • COOLING • FIREPLACE SALES

Don't wait for your furnace or a/c to break down this year...

**Call the experts and  
 get covered with the  
 PLATINUM  
 MAINTENANCE PLAN**

PLATINUM MAINTENANCE PLAN INCLUDES

- Two Annual Visits
- Priority Service Calls
- 24 Hour Service
- Platinum Pricing — "True Discounts"
- No After-Hour Fees
- Precise 32-Point Check
- If we can't fix it — It's FREE



**CALLRANDAZZO.COM**

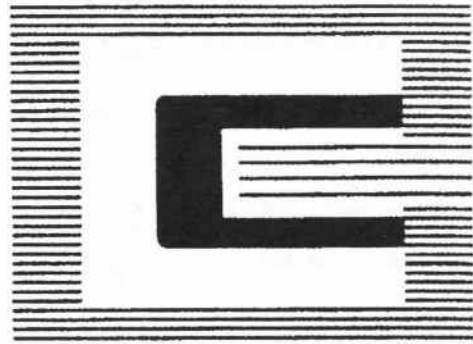

**J. E. CARGILL COMPANY**

*Professional, Personal and  
 Corporate Tax Preparation and  
 Complete Accounting Services*

*33 years experience. E-file tax provider.  
 Enrolled to practice before the IRS.*

*Previous IRS agent.*

*Call: John E. Cargill, EA*

**cargillje@earthlink.net • 586-323-3750**

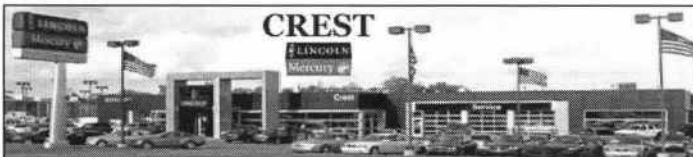

**CREST Lincoln-Mercury**  
**One of the Elite Top 3  
 Lincoln-Mercury retailers in the Nation!**

- Late Evening Service Hours Mon & Thur
- Free Shuttle Service
- Free Car Wash with every Service Visit
- Rental Cars Available

**866.279.8673**  
**www.crestlm.com**

**OPEN SATURDAYS!**

**\$8.94 Oil Change**  
 Includes up to 5 quarts of  
 Motorcraft semi-synthetic oil, filter,  
 and 32 point inspection  
Taxes, diesel vehicles and disposal fees  
 extra. See service advisor for details.  
 Expires 12/31/11.

**36200 Van Dyke at 15 1/2 Mile Rd. Sterling Heights, MI 48312**  
 Mon & Thu 8:30 - 9:00 • Tue, Wed, Fri 8:30 - 6:00 • Sat 10:00 - 2:00

**Looking For A Fun, Friendly  
 & Flexible Place To Work?**

*Guide Book Publishing (the publisher of this directory)  
 is actively seeking advertising sales representatives in  
 your area. Many of our best employees come from the  
 churches we serve. If such a position is of interest to you  
 please do one of the following:*



**E-MAIL...**

Your Resumé To:  
**sales@guidebookpublishing.com**



**FAX...**

Your Resumé To:  
**(636) 391-3172**



**MAIL...**

Your Resumé To:  
**GUIDE BOOK PUBLISHING**  
 P.O. Box 240430  
 Ballwin, MO 63024



*Please reference the name of your church in your letter.  
 Guide Book Publishing is an Equal Opportunity Employer*



**F A M I L Y V A L U E S**

At Wm. Sullivan & Son Funeral Homes family tradition is not a new concept. For us, caring for the families of our community is a tradition we were brought up with. It is that tradition that has allowed us to continue serving families with respect, understanding and compassion for more than a century.

In an era of automation and impersonal service, allow us to share our values with you. With two family-owned and operated locations, our caring staff of pre-need and at-need counselors are but a phone call away.

**Wm. Sullivan & Son**  
 Funeral Directors  
**100+ YEARS**  
 SINCE 1906  
 For Over a Century – Our Family to Yours

[www.sullivanfuneraldirectors.com](http://www.sullivanfuneraldirectors.com)

**F A M I L Y O W N E D A N D O P E R A T E D S I N C E 1 9 0 6**

**ROYAL OAK**

705 W. Eleven Mile Rd. Royal Oak, MI 48067 • 248-541-7000

**UTICA**

8459 Hall Road, Utica, MI 48317 • 586-731-2411

**K&K Kustom's Collision, Inc.**  
 30 Years Experience

**STATE-OF-THE-ART EQUIPMENT**  
**DISCOUNTED DEDUCTIBLES**  
**FREE ESTIMATES**  
**586.247.5237**  
 14060 Industrial Center Drive  
 Shelby Township, MI 48315  
 Visit our website at  
[www.KTKustoms.com](http://www.KTKustoms.com)

---

**15% OFF REPAIRS for ST. THERESE MEMBERS**

*I care enough to give you the **Very Best!***  
 - Dr. Elizabeth Brieden  
 Chiropractic Physician

16782 21 Mile Road  
 Macomb, MI 48044  
**586-286-2960**

**FREE CONSULTATION & 1/2 HOUR MASSAGE FOR NEW PATIENTS**

You will never get a second chance to make a first impression. [www.raymckinleydds.com](http://www.raymckinleydds.com)  
 What does your **smile** say about you?  
 Creating smiles in Macomb County for over 30 years. Complete dental care for your entire family. *New Patients Always Welcome!*  
 Our friendly staff will provide you with all of the information and education to work with you to achieve the level of dental health you desire.

Dr. McKinley is committed to providing you with the latest in Dental Technology  
 Digital X-Rays, Cerec (same day crown) / Laser / Intra-oral Camera (so you can see what we see) / Oral Surgery – All types of extractions / Invisalign – Straighten your smile comfortably without 'tin grin' / Implants - Replace one missing tooth or secure loose fitting dentures and partials

**Ray N. McKinley, DDS**  
*Across from Lifetime Fitness*  
 45665 Village Blvd  
 Shelby Twp., Michigan 48315

Call today to reserve your appointment.  
 Bring this ad and receive **\$25 off your next visit.**  
May not be combined with any other promotion. Limit of one promotion per person.

**(586) 685-0880**





**RE/MAX**  
First

Each Office Independently Owned and Operated

**Joe Hayes**

Short Sale Specialist

15095 22 Mile Road • Shelby Township, MI 48315

Cell: 586-940-0355

JoeHayes@remax.net • www.hayesandcompany.net



*Grand Opening*

Carpet • Vinyl • Blinds  
Wood • Laminate  
Ceramic Tile  
Area Rugs • Fans  
Accessories  
Lamps • Mirrors

Kitchen Cabinets  
Light Fixtures  
Granite Countertops  
Landscape Design  
Electric Fireplaces

**SHELBY  
DESIGN CENTER**

**586.731.0399**



**LIGHTING  
ONE**  
It's how we see the light.



www.carpetone.com/classic • lighting-one.com  
50170 Van Dyke • Shelby Twp



# *Hauss Funeral Homes*

*Family Owned and Operated*

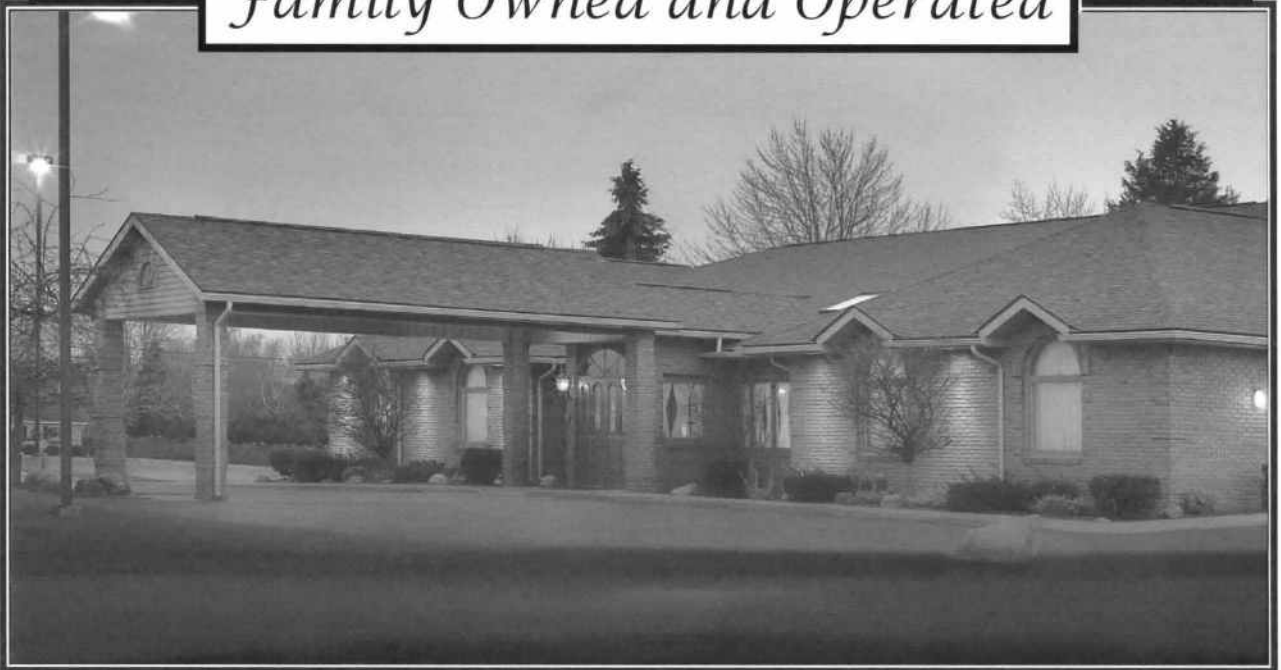

*Serving the area with 2 locations*

[www.haussfamilyfuneralhomes.com](http://www.haussfamilyfuneralhomes.com)

**Hauss**

**Funeral Home**

**47477 Romeo Plank, Macomb  
(North of 21 Mile Rd.)**

**586-263-3100**

**Tiffany-Young & Hauss**

**Funeral Home**

**73919 North Avenue, Armada  
(North of 34 Mile)**

**586-784-9123**