

1958
Oracle

1958
the
Oracle

Indiana
Central
College

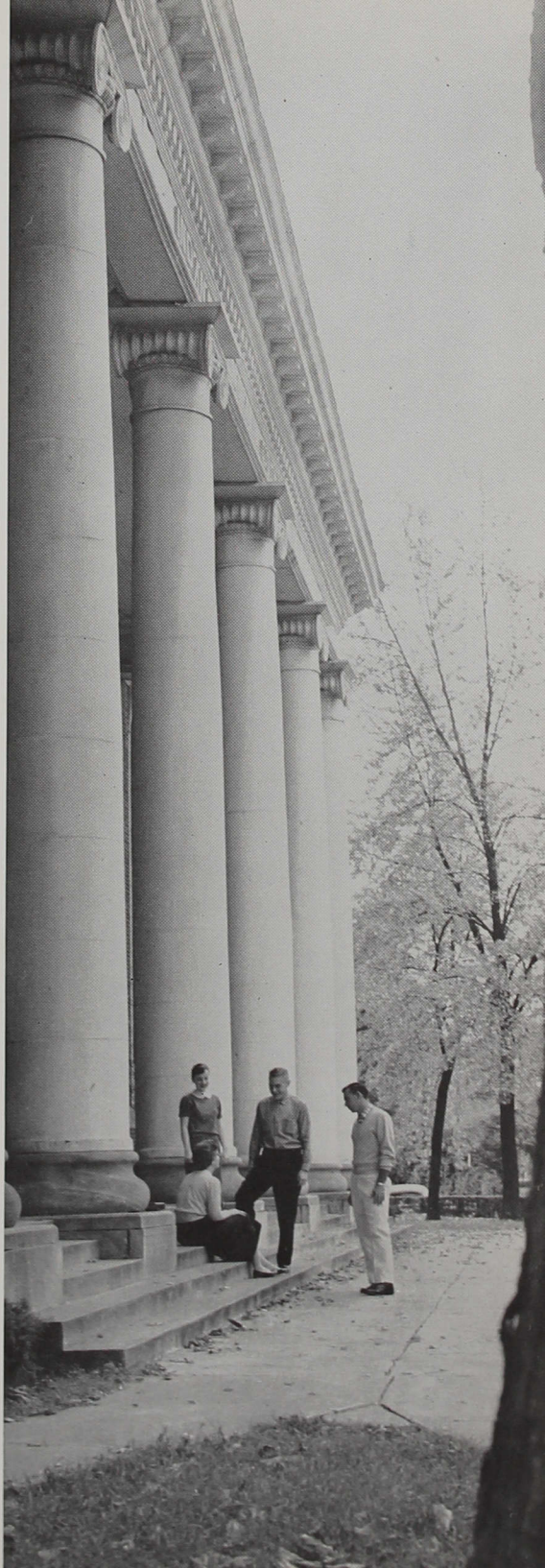



Her story portrays the lives . . .

Contents:	Activities	page 8
	Organizations	page 26
	Sports	page 48
	Family	page 68
	Index	page 104
	Advertising	page 108



lived in knowledge and with God.

Up these steps and through these doors go the students of Indiana Central College in their search for a better life through greater knowledge. Indiana Central is dedicated to giving her students a Christian liberal arts education in an atmosphere that helps to develop a well-rounded personality and to strengthen their relationship with God.

We, the Oracle staff of 1958, have attempted to tell the story of Indiana Central and to capture a small amount of Her great spirit as well as we relive the experiences of the past year with you.



Her Buildings are



Dailey and Wilmore Halls

Dailey Hall was reopened as a dormitory this year to absorb the overflow from the other dorms. Wilmore is the women's residence hall.

Buxton Hall, junior and senior men's residence dormitory.



Bulging . . .



Noblitt Observatory and Men's Hall, freshmen and sophomore men's residence dormitory.

The Gymnasium, center of athletic activity.





Her Profile is



Long waits in the cafeteria line and repeated searches for table space are typical of this year's cafeteria, now being used at capacity.

The New Academic Hall nears completion.

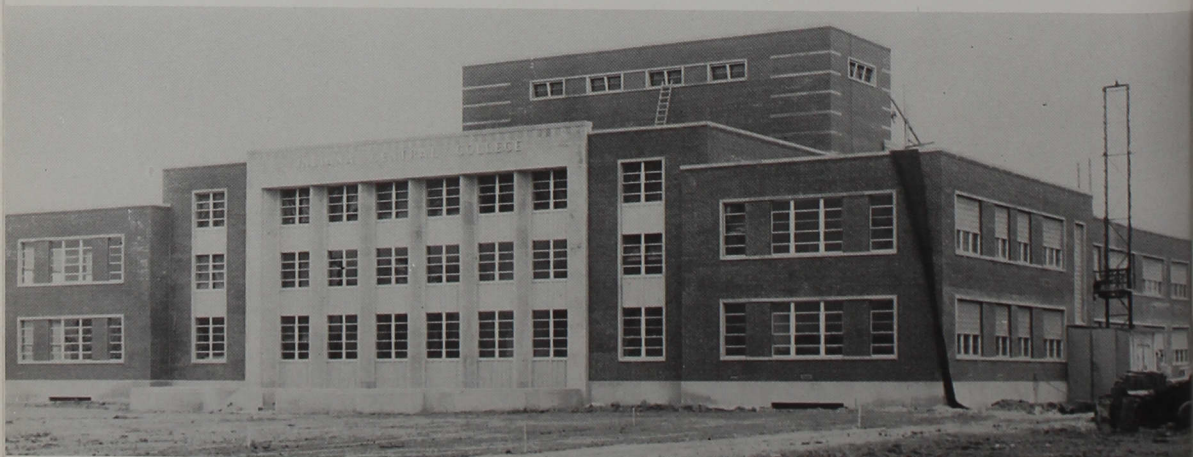

Progress . . .

This year will be remembered by Her students as being the year that Indiana Central's facilities were crowded almost to the breaking point. Still, She continues to grow. Next year the new academic hall and athletic plant are scheduled to be completed. With the addition of these two badly needed buildings, Indiana Central will have taken a large step in the direction of progress.

Everyone is looking forward to enjoying this new Indiana Central. Many have worked hard to turn dreams into reality, and those of us who will benefit feel that we owe these people a deep debt of gratitude.

People, people, people! Students pour through the halls on their way to class. Crowded hallways, crowded stairways, and crowded classrooms designate the increased enrollment.

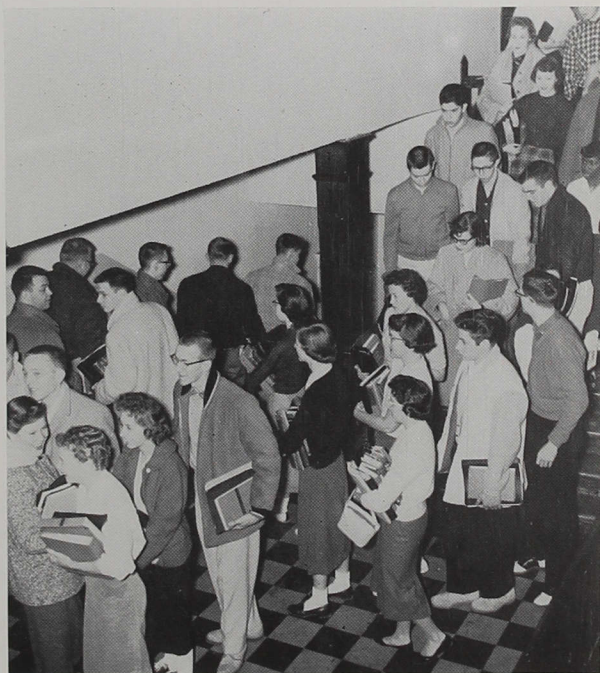

The architectural drawing of the New Athletic Plant to be built north of Hanna Avenue and east of Wilmore Hall.

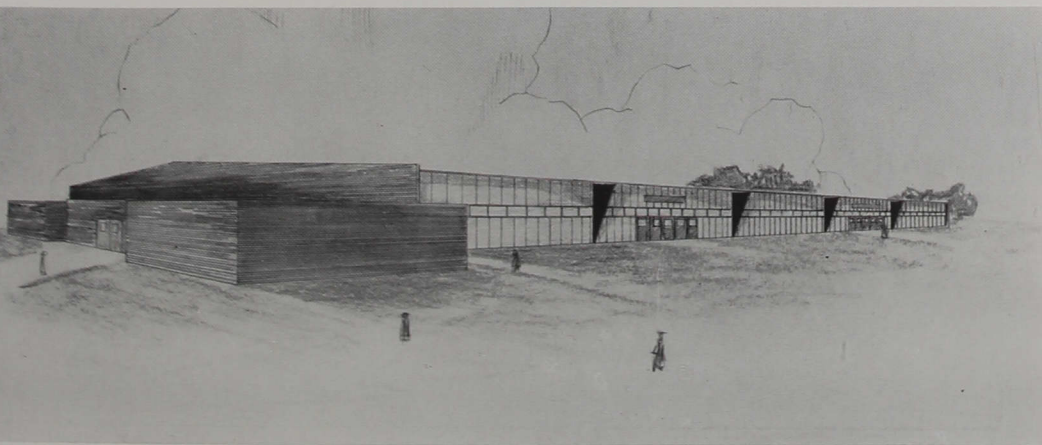



Character is



An important part of the atmosphere at Indiana Central is Her feeling of Christian companionship. The students and faculty unite for worship every Monday and Wednesday morning in chapel, now held in the "campus church" because of lack of space in Kephart Memorial Auditorium.

Religious Emphasis Week is the pinnacle of religious activity at Indiana Central. With a religious leader as guest speaker on campus during this week, the students and faculty have an opportunity to talk with him in seeking a closer alignment with the will of God.

The Christian Character of Indiana Central is displayed through the activities and attitudes of Her students and faculty, not only during one day or week, but throughout the entire school year.

Rev. Robert Koenig, pastor of the University Heights E. U. B. Church, our "campus church."

Students leave classes to go to worship in the church during chapel.



Christian . . .

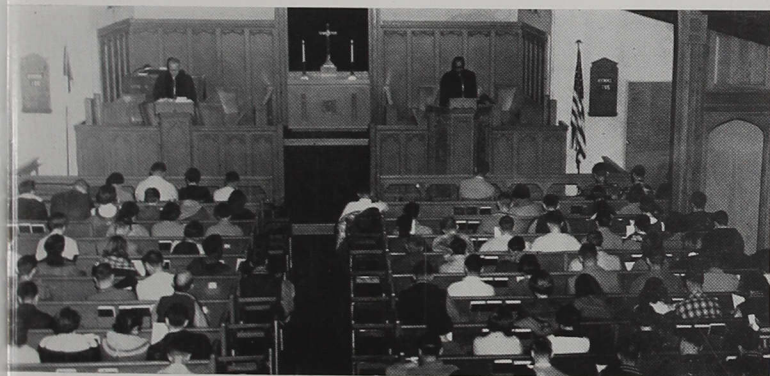

Her students worship in chapel at the "campus church."



Dr. H. H. Hazenfield, Her Religious Emphasis Week leader, speaking on the topic of "Living Significantly."



Her Learners are



Her students' academic life is not limited to the classroom; they spend a great part of their time studying in their rooms, in the library, and in the laboratories. Often two or three or more will get together to compare notes and drill each other.

Just before midyear finals She saw a great many more books open. Sharon Edwards and Russ Flatt compare notes, while Joe McIntosh, Ken Partridge, Dave Ertel, and John Todd congregate to study, talk, and eat.

The end of finals does not mean the end of books, however, as is shown by Wayne Stutsman and Burmell Walters, and John Ryan and Nancy Tiano.



Indiana Central is known as a "working college," for many of Her students work at the school or in the city to help defray their expenses. Some of the students who fill jobs at ICC are pictured at the right.

Bob Frey, as a librarian, checks out a book for Ardella Burnett. Marilyn Wilson has had opportunity to learn the procedures of the Accounting Office. Here she is writing checks. Jim Wilbur keeps the buildings warm by firing the boilers, and Shirley Johnston and Sue Clark dish up ice cream in the Campus Cupboard. Max Dazey and Wadih (Ed) Dahlan, both working for maintenance, help to keep the Administration Building cleaned and polished.

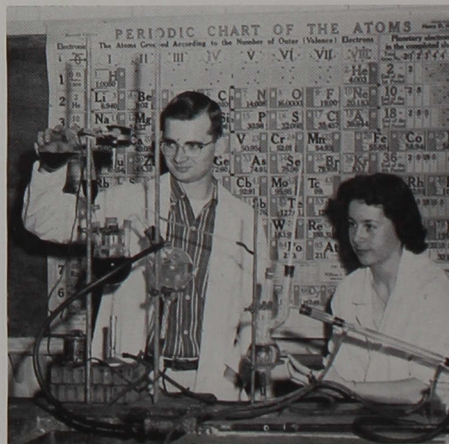

Earners . . .

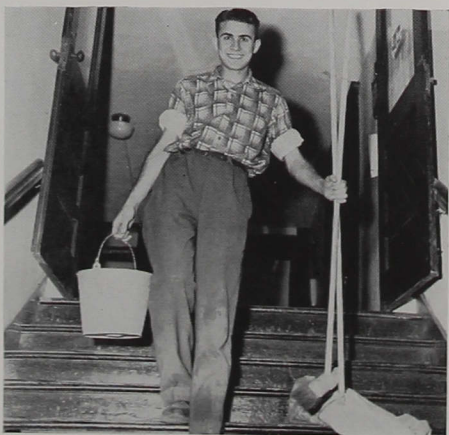
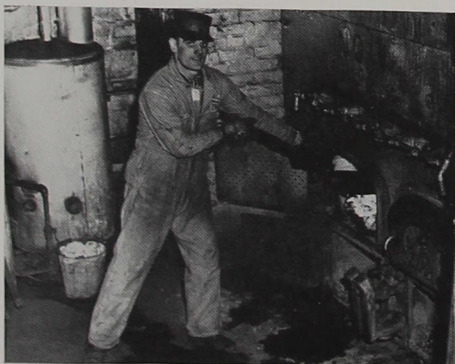



Her Famed are

Honors Day

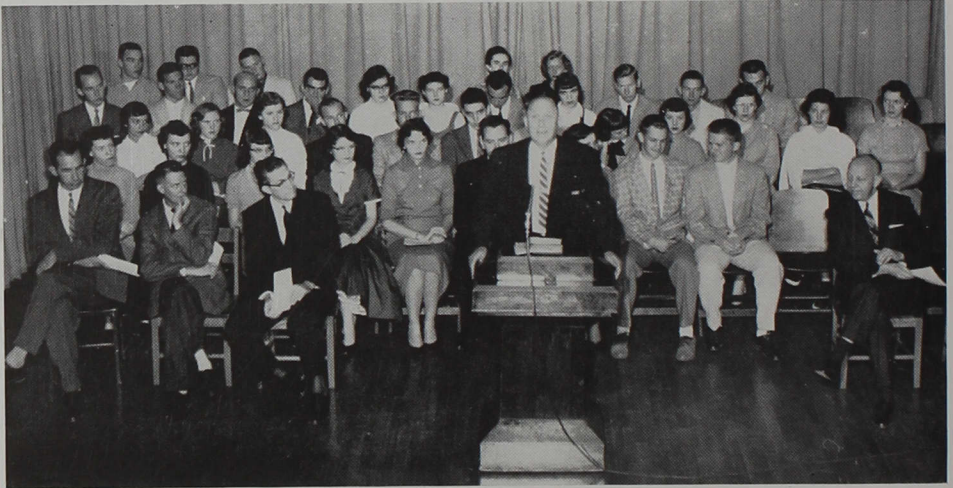

Dr. K. K. Merryman greets and recognizes those honor students who obtained at least two quality points per credit hour during the preceding year.

Those of Her students who have done outstanding scholastic work are recognized each fall during the Annual Honors Program, a special chapel program.

Phi Alpha Epsilon, the Freshman Honor Society, is composed of students who completed their first year with a scholarship index of at least 2.250.

These students have worked hard to achieve this honor. For them it is a challenge to maintain this high average throughout their college careers. For others, it is a goal toward which to work.

Row 1: Naomi Ruth Shierling, Betty Maudlin. Row 2: William Shannon, Lawrence Bunting, Carolyn Devitt. On Stairs: John Thompson, Lester Myers, Sarah Repp, Beverly Simon.



Named . . .



Miss Ruth Erny

Easter Seal Queen

Ruth Erny, peppy senior from Plymouth, Indiana, was chosen as the 1958 College Easter Seal Queen after being voted Indiana Central's candidate. Her two-minute talk over WLW-I TV brought more monetary votes than the girls from Butler, Franklin, and Marian received, giving Ruth the title and an expense-paid trip to Chicago.

Ruth visits with "Little Becky," Crossroads Easter child.



Courtesy Stone-Whitsell Ass.

Homecoming Queen

Marilyn Merritt, a junior from Gibson City, Illinois, was chosen by the student body to reign over Homecoming festivities. Marilyn, 20, is an elementary education major.

Her court included Evelyn Knoop, Shirley Taylor, Nancy White, and Pat Young.

The Homecoming activities featured a parade with floats representing the various classes and several organizations on campus and a football game with Anderson College, with the queen crowned at halftime. Later in the evening students were guests in the Greyhound Room.

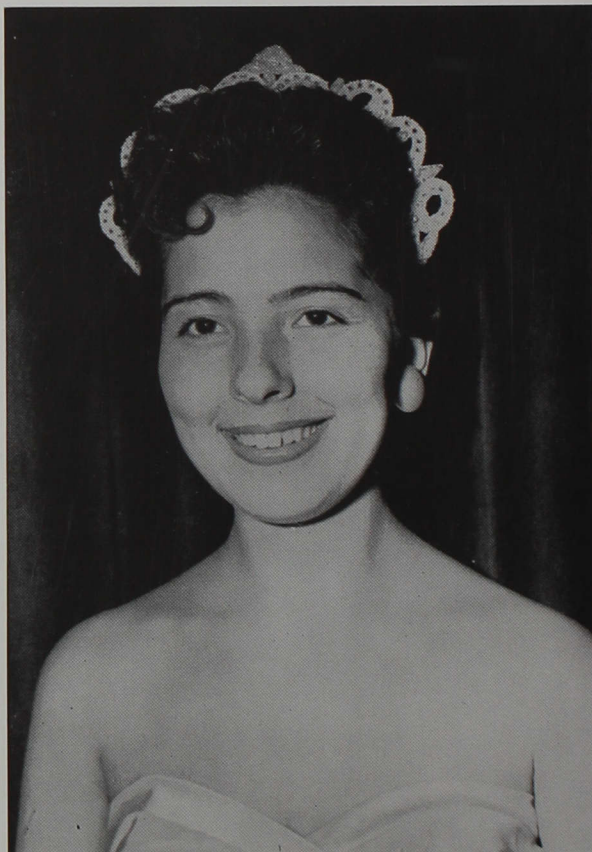

Marilyn Merritt, our Homecoming Queen

Evelyn Knoop

Shirley Taylor

Nancy White

Pat Young



Campus Queen



Amy Lou Buskirk, our Campus Queen

Mary Harlan, Rosalie Armstrong, Amy Lou, Mary Clavert, and Pat Ross.

Amy Lou Buskirk, 21-year-old senior from Fort Wayne, was chosen from the junior class to reign as Campus Queen during 1957-58. Other candidates who were members of the Campus Queen's court were Rosalie Armstrong, Mary Clavert, Mary Harlan and Pat Ross.

Amy Lou's duties include presiding over the Sweetheart Banquet in February and the annual May Festival. An elementary education major, lovely Amy Lou is a member of Whippets, president of SEA, and was elected to Who's Who.





Her Talents are



During Geneva Stunts even the faculty and administration discover some "hidden talent." This sextet is Dr. Kellogg, Dr. St. Clair, President Esch, Prof. Herricks, Dean Cramer, and Mr. Fleener.



All of her family has opportunity to display their abilities, formally or informally, throughout the year. The classes compete to produce the best talent program for chapel; the faculty always produce some unexpected skill in their Geneva Stunts' skit.

The first four acts of the Stunts are written, directed, produced, and acted by students; the fifth act is the work of the faculty and administration.

Set building, sign painting, and informal entertaining at week-end parties give each student an opportunity to use his talents.



The cast and crew of Geneva Stunt No. 1, "A Day in a Cave," work building their set.

Leap Week brings Sadie Hawkins and a Dog-patch party with a hillbilly-gal chorus line.

Tested . . .

The sophomore class' talent program, "Command Performance," won the competition this year. Ballerina Maridee Balsley takes a bow.



Lord High Executioner David Wolff entertains some "alumni" at the freshmen's "Class Reunion in the Year 2000."



The junior's brought The Lenin-grad Sisters (Marilyn Merritt, Ruby Merkel, and Norma Barnett) for "The Nella Evets Show."





Her

Festivities are



Food, and plenty of it, seems to be the main interest of these students at the Christmas Smorgasbord.

A hearty meal, pleasant companionship, good conversation—what more could a person ask for?

Deep in OUR hearts, our lovely Campus Queen and her court with the MC and his date, grace the Sweetheart Banquet head table.

Fall was the time, and fall was the theme of this smorgasbord, the first of the year.

Receptions, smorgasbords, banquets—Her life includes well-planned activities designed to give Her family practical social graces amid pleasant companionship.

A new spark was given to the traditional Sweetheart Banquet this year by holding it off-campus.

Light refreshments mixed with interesting conversation afford a pleasant way for the freshmen to become acquainted with the faculty and upperclassmen at the Formal Reception.



Featured . . .



Homecoming

Activity was at its height in mid-October as students decorated the dormitories and the campus for Homecoming. At noon decorated cars and floats formed a parade, one of the highlights of the day. The freshman class contributed their green beanie to the parade, while the juniors announced their expectations for the outcome of the game. The Homecoming Queen was announced during the half-time ceremony after members of the "C" Association had escorted the queen candidates to the center of the field.

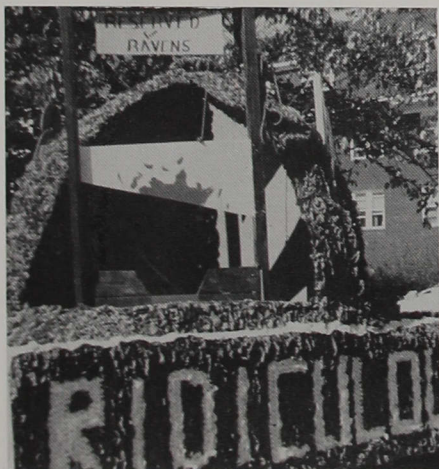

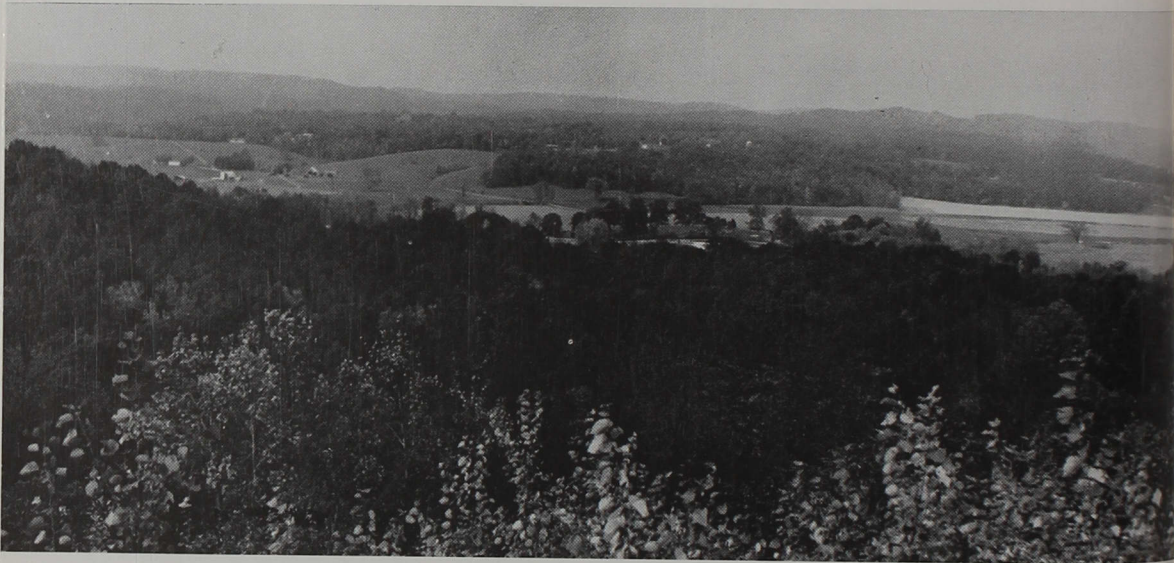

A view of the beautiful scenery in the hills of Brown County State Park.

Brown County Day

In the fall the students and faculty desert Her halls for one day "to head for the hills" of Brown County. Some enjoy the day by loafing on the grassy slopes and wandering through the hills.

Others, those who enjoy more activity, play football, baseball, or volleyball or ride horseback. By lunch time, the food, served chuck-wagon style, is welcomed by all. At the end of the day, voices are softer and steps are slower; everyone agrees it has been a day well spent.



Students stop for a moment of relaxation and quiet conversation during a busy day.



Volleyball is a favorite pastime as students momentarily forget their college responsibilities.



If Dave Brittenham looks puzzled, it is probably because he can't understand why anyone would buy Marilyn

Merritt's serenade, "I Think You're Wonderful," for him when they could have boughten it for themselves.

W. U. S. Auction

Each year the World University Service Committee of the SCA sponsors an auction to raise money for underprivileged university students throughout the world. Cakes, candy, pizza dinners, a shoeshine from President Esch and a kiss from

the Campus Queen were among the donated articles sold to the faculty and students at the WUS Auction. Everyone had a lot of fun while adding \$146.72 to the underprivileged student fund.



Auctioneer James Weber, Jr., calls for a bid at the World University Service Auction.



Something seemed to be tickling Campus Queen Amy Buskirk and Bill Batty alter he collected her kiss. Perhaps it was "Judge" Batty's beard.



She Awakens

Each fall a flurry of activity accompanies the arrival of Her students on campus. Those who come early relax and watch the others unload their cars and unpack their suitcases and boxes. Soon everyone is in the hectic routine of the year.

But there are many events which break this routine; events which will have special meaning for Her family. Some may remember the tenseness of the tug-of-war, the eager anticipation of the freshmen to throw off their beanies with the winning splash—and their disappointment afterward.

Others may recall the excitement of the games, with the teams running onto the field and Her traditional cheers ringing out in rhythm with the peppy cheerleaders.



May Festival



Costumed country style, the square dancers form a left hand star at the annual May Festival.



Flowing grace and intricate weaving make the net of the Maypole in the traditional dance.



Strength, delicate balance, and practice are displayed by the tumblers who balance in unison.



Her people of other lands: Robert Farmer, Mehdi Azimi-Tabrizi, Jung Hi Kim, Jae Kuck Chung, Athanassios Kazandos, Nung Ho Choi, Wadib Dablan, Rauf Yacu,

George Goba. (Not pictured: Madeline Linton, Byung Doo Hong, and Pbillip Habananada.)



New Looks

A new opportunity for Her to promote goodwill was initiated this year in a series of bi-weekly television productions on WISH-TV. The administration, music, drama, and athletic departments took part in these one-half hour presentations.

To the public was brought the motto of Indiana Central College—"Education for Service"—with a view of the activities offered on campus. Her students, faculty, and administration were proud to be able to say, "We're on T. V.!"



The new and the old. Indiana Central, for fifty-three years centering activity in the Administration Building, will soon move into Her new Academic Hall. This is a mark of progress, a milestone in Her growth. The new building will bring many changes: increased enrollment, better facilities, and modernization of the general school system.

Still remaining will be certain intangibles which Her students have come to know and grown to love: the friendly attitude, the old traditions, and the christian atmosphere.



THESE THINGS SHE HAS SEEN . . .

. . . the "contour shape" of the Campus Cupboard booths; . . . the long lines at the single drinking fountain in the Administration Building; . . . the wear-worn steps leading up to the main hallway; . . . the little donkeys that expertly toss their riders over their heads; . . . the enrollment of Al Neuman in psychology class; . . . the revolving Christmas tree that played carols. These things She will remember.

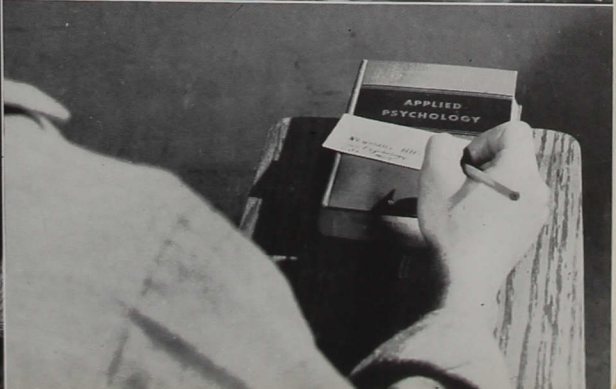



Organizations

... are active associations. On the campus at Indiana Central College, students enhance their executive abilities by guiding the programs of numerous organizations. Her students put into practice the knowledge learned from books as they lead group discussion and cooperate in programs designed to produce well-rounded citizens who reflect Her highest ideals.



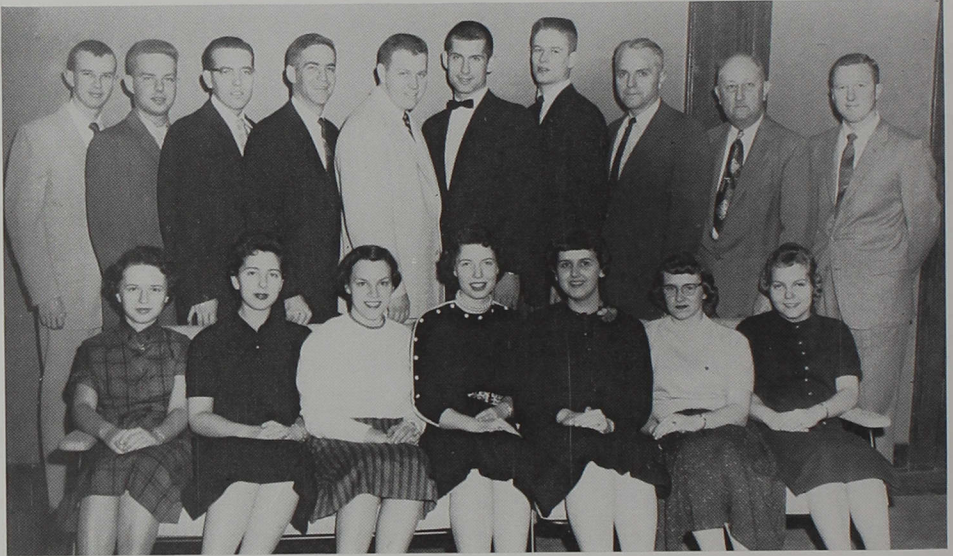

Row 1: Delane McKelfresh, Marilyn Merritt, Sylvia Weber, Carolyn Devitt, Carolyn Cates, Judy Burchar, Peggy Gibson.

Row 2: Jim Wentz, Dave Young, Jack Rhoades, Harold Morrical, Jim Peterson, Bill Stevens, Gene Lausch, Professor Weber, Professor Davis, Don Fleener.



S. C. A.

By incorporating all Her students in its membership, the Student Christian Association becomes one of the most powerful organizations at Central. It seeks to promote religious and social fellowship on the campus and to encourage the practice of the principles of Christianity in college and community life.

The S. C. A. plans and promotes many of the religious and social activities at Indiana Central. This year it brought Dr. Harold Hazenfield to the campus for Religious Emphasis Week, planned the smorgasbords and the Sweetheart Banquet, and sponsored the W. U. S. Auction and Geneva Stunts.

Twenty-one SCA students constituted the largest visiting delegation of E. U. B. youth to the Third Quadrennial Student Conference at Albright College.

David Young, vice-president; Delane McKelfresh, treasurer; Carolyn Devitt, secretary; Harold Morrical, president.

Planning Geneva Stunts are: Jack Rhoades, chairman; Sylvia Weber, Linda Zeigler, David Wolff, Marilee Balsley, Carolyn White, and Gordan Goss.



Row 1: Judy France, Carolyn White, Henry Taylor, Nancy White, John Todd, Nancy Tiano, John Thompson. Row 2: Sandra Wright, Arlene Buskirk, Carolyn Cates, Doris Sopke, Gordon Montgomery, Larry Cox, Joe

McIntosh, Don Davis. Row 3: Don Henson, George Marshall, Jack Rboades, Pete Davis, Dr. Parker Jordan, Prof. Pielemeier, Larry Bunting.

Student Council

An organization seeking to help the student body help themselves, the Student Council tries to govern and discipline in a democratic way. Its members represent each class, dormitory, and organization on campus; its officers are elected by the entire student body.

Student Council is the means of communication between the faculty, administration, and student body. It attempts to promote better understanding between faculty and students, to create closer relationships between off-and on-campus students, and to meet some of the needs of the student body.

Committees of S. C. play an important role in the lives of Her students. From these committees come the Chapel programs, social activities (Brown County Day) and many of the campus improvement projects.

Nancy Tiano, Girl-at-Large; Nancy White, Secretary; John Todd, President; Henry Taylor, Vice president; John Thompson, Boy-at-Large.

Chapel and Assembly Committee, a Student Council service. Row 1: Prof. Teufel, Prof. Weber, Prof. Sidebottom. Row 2: Joseph McIntosh and Larry Cox.





Sarah Repp, Assistant Editor; Sandra Wright, Editor-in-chief; Mary Ruth Belles, Associate Editor.

The Oracle

We, the staff of the 1957-58 Oracle, have enjoyed gathering within the covers of this book the memories of Central that you will cherish most. REMEMBER Her Musical Christmas tree, Her choir tour, Her exciting sports events, and Her "vicious cycle" of classes, cramming, and finals. REMEMBER, too, Her chapels, Her organization meetings, Her W. U. S. auction, Her banquets, Her Leap Week, and Her Campus Cupboard.

"REMEMBER us," say the seniors, as they wave Her good-bye. "We'll REMEMBER this wonderful year on Her campus and look forward to years ahead," say freshmen, sophomores, and juniors still living in Her friendly dorms.

We'll REMEMBER Her . . .

Row 1: Jim Bruce, photographer, Maridee Balsley, organizations editor; Jean Potts, class editor; Sarah Repp; Sandra Wright; Mary Ruth Belles; Harold Beasley, copy editor; Bill Stevens, sports editor.
Row 2: Bill Wilt, photographer; Larry Kugelman;

Martha Turner; Mary Watkins; Sandra Byrum; Carol McComb; Dorothy Shortridge; Don Davis; Rick Shearer, artist. (Bob Gehlbach, assistant sports editor, and Lee VanJelgerbuis, advertising manager, not pictured.)



Reflector

The *Reflector* was well named, for it reflects the moods, activities, and achievements of Her students, faculty, and alumni. Within its pages can be found ideas and suggestions of the students (the editorial and letters-to-the-editor), news of all-school programs and plans of various departmental clubs, and announcements of awards and honors received by any of Her family.

This year the school paper was co-edited by Ruth Erny and Doris Spoke, with Jack Rhoades as their feature editor. Don Henson covered the sports, and Bob Gehlbach contributed the religious articles. Paul Whitsett acted as science editor. Photography was done by Jim Bruce, Bill Wilt, and Nuel Wooden, while Larry Cox supplied the cartoons.



Co-editors Ruth Erny and Doris Spoke.

Seated: Linda Showalter, Don Henson, Ruth Erny, Jack Rhoades.

Standing: Carolyn Nay, Bill Wilt, Ed Moore, Ruthie Collins, Mary Huffman, Don Davis.





Row 1: Dan Chappell, Marilyn Hicks, Amy Buskirk, Kay Comer, Brenda Brane, Maridee Balsley, Sue Clark, Mary Ann Norris.
 Row 2: Pat Beals, Reuben Burnett, Dan Dolniak, Dottie Shortridge, Edgar Huffman, Lester Slezak, director; Jean Potts, Dick Linkel, John Thompson, Dale Peyton, Ruth

Erny, Jim Hegg.
 Row 3: Rose Throm, Hattie Kruger, Margaret Weber, Richard Carlson. David Beeson, John Engle, John Eason, Miles Eley, Bob Gehlbach, Margaret Frazier, Linda Showalter, Janis Holloway, Ed Lindley, Ronald Tuttle, Gilbert Taylor, Rita Evans.

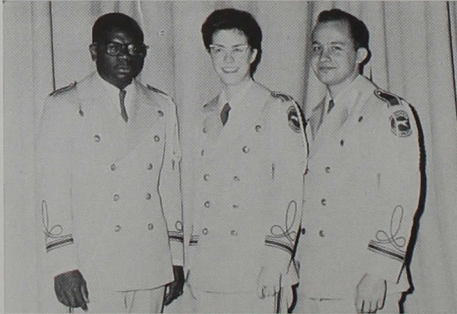

Band

The band is one of the most active organizations on campus. It not only supports the athletic department by playing at every home football and basketball game, but it plays during several chapel programs, gives an evening concert, and goes on tour for a week, representing Indiana Central in many schools and cities.

The twirlers work closely with the band to give an exciting and entertaining half-time ceremony during the athletic events.

This year the week-long tour took the members through southern Illinois and to St. Louis, Missouri. The band has been under the direction of Mr. Lester Slezak, a member of the Indianapolis Symphony Orchestra, since last October.

Gilbert Taylor, president; Rita Evans, secretary, Dale Peyton, vice-president.

Sherry Easter, Darlene Emmons, Wynonia Burch, Helen York, Mary Huffman, Norma Barnett.

Choir

The Choir has a full calendar of appearances throughout the year. Besides serving the college by providing the musical portion of the chapel programs every Wednesday morning, the members sang Handel's *Messiah* at Christmas, appeared in the Fine Arts Festival, provided the chorus for the two comic operas given on campus, presented a Spring Concert, and went on tour through central and northern Indiana for a week.

Choir members also sang Christmas carols on the Circle in downtown Indianapolis and appeared at the annual Opening of the Union Station for the program of "Bringing the Church to the Traveler."

Jim Simons, president; Bob Welling, St. Council representative; Jack Rhoades, business manager; Doris Krudop, chairman of the robe com.; Sylvia Weber, vice-president; Janice Stone, secretary.

Centralaires: Melvin Gaston, Marilyn Todd, Jim Simons, Diana Bymaster, Bob Welling, Helen York, Norma Barnett, Tom McCormick, Sharon Edwards, Larry Bunting, Doris Krudop.

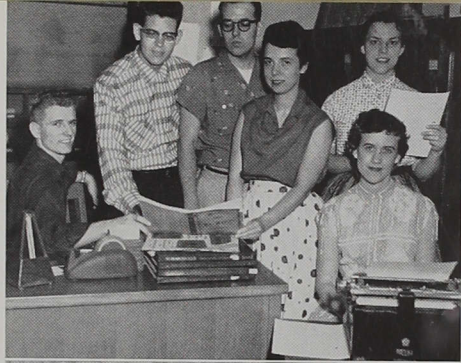

Row 1: Lila Leedy, Marilyn Todd, Anna Belle Hurt, Nancy White, Rosemary Strabm, Norma Barnett, Carolyn Cates, Jane Hall, Mary Watkins, Helen York, Linda Showalter, Peggy Gibson, Pat Young.

Row 2: Donna Coabran, Linda Horner, Doris Sopke, Martha Turner, Karen Easley, Sylvia Weber, Naomi Ruth Shierling, Madeleine Bonne, Marilyn Wilson, Judy

France, Miriam Targgart, Janice Stone, Doris Krudop.
Row 3: Dale Peyton, Melvin Gaston, Bob Welling, Jim Simons.

Row 4: Ivan Nading, Don Robinson, Lynn Longenbaugh, Jack Miller, David Maisb, Tom McCormick, David Heckert, Vaughn McAbren, Marvin Anderson, Dick Kidder, Miles Eley.



M. E. N. C.

M. E. N. C., composed mainly of music majors and minors, attempts to introduce and educate its members in music literature and familiarize them with the current happenings of the modern world.

Row 1: Gilbert Taylor, Mary Ann Norris, Marilyn Hawkins, Melvin Gaston.
Row 2: Reuben Burnett, Richard Carlson, Gerald Longenbaugh.



This year M. E. N. C. helped with the staging, publicity and ticket sales for the two comic operas given in the early spring. Members usher for many of the musical events on campus and sell refreshments during intermissions.

Row 1: Rutbie Collins, Marylyn Hicks, Jo Anne Underwood, Miriam Targgart, Kay Comer.
Row 2: Bob Welling, Rita Evans, Norma Barnett, Brenda Brane, Dale Payton.
Row 3: Dan Chappell, Tom McCormick, Prof. Victor Danek, sponsor.



Besides their regular monthly business meeting, M. E. N. C. has held a social and education meeting once a month. They have often had a movie or invited a local music educator to speak to them.

Marilyn Hawkins, treasurer; Phil Fisher, vice-president; Dale Peyton, president; Rutbie Collins, secretary.



Art Club

The Art club, reorganized after being inactive for several years, takes its members on field trips in order to broaden their understanding and appreciation of great art works. This year they visited the Art Institute and the Museum of Science and Industry in Chicago. Next year the club hopes to visit the Frank Lloyd Wright Museum in Milwaukee, Wisconsin, or go to New York City.

The Art Club's yearly project has been making Christmas cards, which they will sell next year. Members printed the cards themselves, using the silk-screening method.

Although the organization is chiefly for those majoring or minoring in art, anyone who is interested in increasing his appreciation and knowledge of art may join.

A sample display of the Christmas cards made by members of the Art Club.

Richard Shearer, S. C. representative; Gerald Boyce, sponsor; Larry Cox, vice-president; Doris Sopke, president; Shirley Plougbe, treasurer; Rita Evans, secretary.

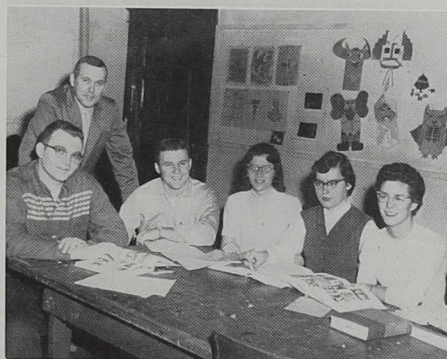

Row 1: Dale Macé, Shirley Plougbe, Ardella Burtnett, Larry Cox.

Row 2: Professor Boyce, sponsor; Dave Wolff, Ray Burns, Richard Shearer, David Higgs.



Alpha Psi Omega

Students in Gamma Theta, the I. C. C. chapter of Alpha Psi Omega National Dramatics Fraternity, must portray parts in or work on several productions to receive membership.

Members of Alpha Psi have opportunity to learn through experience the principles of lighting, scenery, and make-up. This year they took an active part in the Fine Arts Festival and assisted in the production of two comic operas, "Lovely Galatea" and "Opera Opera."

Alpha Psi's major production for the year was Henrik Ibsen's "Hedda Gabler," a psychological drama. Lead roles were assigned to Marilyn Wilson, Alan Whalen, Sarah Repp, and Dale Rigg. The play, directed by Prof. William Teufel, was another success for the drama department.

Don Robinson, vice-president; Bill Batty; Mary Jo Blanchard, president; Jack Rhoades, guard; Professor Teufel; Sarah Repp.

Judge Brock (Bill Batty) greets Hedda Gabler (Marilyn Wilson) in the play "Hedda Gabler."

A scene from "Opera, Opera" showing Larry Bunting, Kay Comer, and Gerald Longenbaugh.

Bob Welling, JoAnne Underwood, and Sylvia Weber toast to the "statue's" life in "Lovely Galetea."

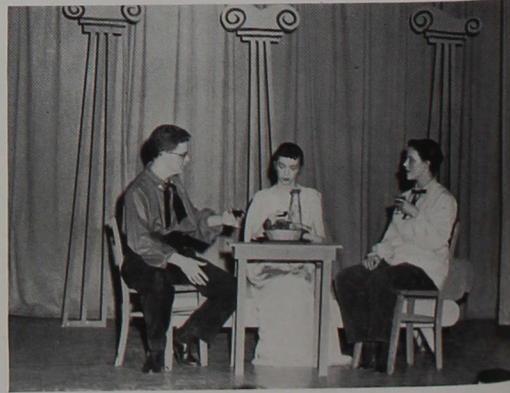



Row 1: Miss Weaver, Marilyn Merritt, Catherine Thompson, Shirley Plouge, Sandra Bunnell.
Row 2: Maridee Balsley, Pauline Milbouse, Janice Hallo-

way, Rayburn Chansler, Carolyn Devitt, Jo Main, Sylvia Weber, Mary Harlan, Sandra Byrum, Sandra Keppel.

Philalethia and Theacallosia

Women students are given an opportunity to participate in reading, writing, and criticizing English works in Her literary societies. They learn the fundamentals of parliamentary procedure and actively use this knowledge in their meetings.

The two women's literary societies on campus, Philalethia and Theacallosia, meet twice a month, alternating weeks. They aid Her coeds not only in the fields of spoken and written English, but also with poise and self-confidence.

Row 1: Anna Belle Hurt, Marilyn Wilson, Carolyn Cates, Gloria Brewer, Carol McComb.
Row 2: Audrey Porter, Donna Rosenberger, Judy

Burchard, Helen York, Sandra Dale, Sharon Edwards, Shirley Wilmoth, Rose Patrick, Carolyn France, Carolyn White.



Philomusea

The Philomusea Literary Society for men was reorganized on Indiana Central's campus this year. Its members seek improvement in public speaking and parliamentary procedure.

The officers are: Jim Dressler, president; Gene Lausch, vice-president; Calvin Brandenburg, critic; Bill Howard, recording secretary; Phil Edwards, treasurer; Marvin Anderson, censor; and Vaun McAhren, chaplin.

Row 1: Mr. Arthur Williams, sponsor, Jim Dressler, Gene Lausch, Bill Howard.

Row 2: Calvin Brandenburg, Vaughn McAhren, Phil Edwards, Marvin Anderson.

English Club

The purpose of the English Club is to stimulate and promote interest in the field of written expression and literature. Besides purchasing library books and equipment, they annually publish the *Campus Originals*, a collection of the best themes, poems, and autobiographical excerpts written by the students in the English Composition courses.

Row 1: Mary Ruth Belles, Audrey Porter, Miss Huey, Sarah Repp, Miss Weaver, Lester Myers.

Row 2: Joe Boyd, vice-president; Carolyn France; Marilyn Wilson, president; Mary Harlan; Mrs. Fouts; Mrs. Keller.

Row 3: Jo Main, Donna Rosenberger, Sue Clark, Mary Watkins, Katha Majors.

Pan Linguists

Como esta usted? Comment vous appelez-vous? Wir sind Deutsch?—if you can understand any one of these statements, perhaps you should be a member of Pan Linguists, an organization which tries to further oral and written expression in foreign languages. Every Wednesday evening foreign language students meet together, conversing only in the foreign tongues.

Members of Pan Linguists learn by performing skits pertaining to the people's customs and literature. The organization's activity climaxed during Christmas when seasonal offerings were presented in all languages.

Pan Linguists is open to those majoring, minoring, or just interested, in language.



Row 1: Phil Isgrigg, Lewis Wheat, Don Davis, Virgil Keefer, Vaughn McAbren, Ronald Benz, Ed Huffman, Willie Hong.

Row 2: Jae Kuck Chung, Tommy Kazandzos, Grace Maze, Marilyn Hawkins, Shirlee Wilmoth, Margaret Weber, Gloria Brewer, Bob Farmer, Marilyn Bischoff, Prof. Meier, George Goba.

Row 3: Sharon Edwards, Lester Myers, Frances Vail, Alice Gardner, Lynne Edwards, Donna Coabran, Mary Harlan, Prof. Underwood, Ed. Lindley.

Row 1: Mary Harlan, vice-president; Virgil Keefer, president; Willie Hong, treasurer.

Row 2: George Goba, sergt.-at-arms; Grace Maze, St. Council representative; Marilyn Hawkins, song leader; Margaret Weber, secretary; Shirley Plougbe, publicity.

Row 4: Dorothy Sargent, Shirley Plougbe, Ronald Dice, Woody Carpenter, Dick Burchard, Ellsworth Shade.





Row 1: Phyllis LeFavour, vice-president; Professor Lawrence, sponsor; Kenneth Partridge, president; Herman Halcomb, treasurer.

Row 2: Roger Hoppes, Nung Ho Choi, Phil Kelley, Bill Yarbrough, John Howland, Sandra Wright, Melvin Raney.

S. A. M.

Society for Advancement of Management enables Business Administration majors and minors to become better acquainted with the opportunities of their field.

Row 1: Professor Miller, Tom Hartsock, L'idea (Skip) Handy, George Grey, Stanley Warren, Henry Taylor, Hager St. Clair, Bob Wisneski, Bob Federspill.
Row 2: Jae Kuck Chung, Curtis Speer, Ronald Hunt, Bill Shannon, Hattie Kruger, Shirley Taylor, Evelyn

Business Club

Business Club gives the students an opportunity to talk with businessmen concerning the problems they will face when they begin teaching or administering.

Knoop, Doris Krudop, Professor Lawrence.
Row 3: Bill Batty, president; Larry Smith, Linda Kirkham, Judy Connell, Roger Lowe, Fred Rossmann, Mary Calvert, vice-president; Bill Moeller, Nung Ho Choi.

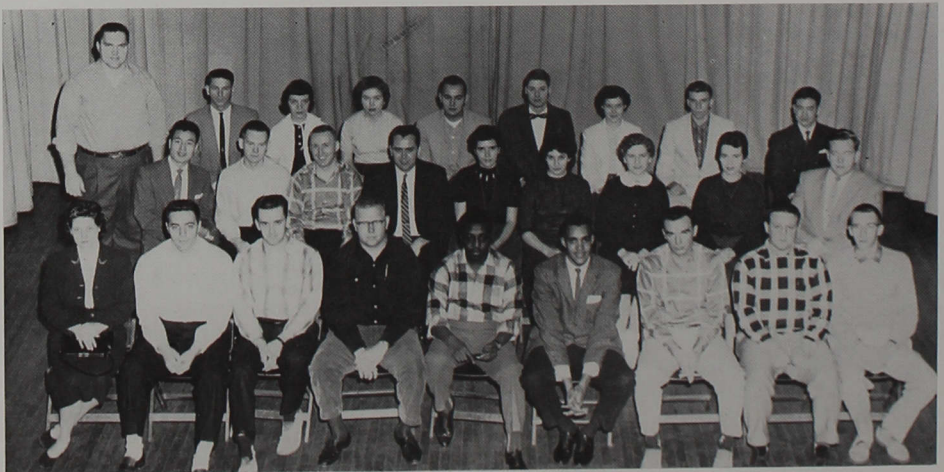



Row 1: Amy Buskirk, president; Pat McKim, Student Council representative; Barbara Miller, secretary.

Row 2: Linda McMurray, treasurer; Norma Barnett, reporter; Margaret Goldsmith, vice-president.

S. E. A.

The Student Education Association, organized for the teachers of tomorrow, has had an exceptionally active year. Members acted as hosts and hostesses for a Kiwanis Club party given to encourage high school students to enter the teaching profession. They ushered at Teacher's Institute, as they do annually, and helped raise money for the new I. S. T. A. building being erected in downtown Indianapolis.

Several members attended the officer's workshops at Butler University and Manchester College, and the state S. E. A. convention in Indianapolis. The Spring Workshop was held on Indiana Central's campus with twenty-two college chapters participating.

Row 1: Joyce Brown, Shirley Taylor, Sharon Clodfelder, Mary Alice Smith, Helen York, Audrey Porter, John Todd, Bill Shobe.

Row 2: Jane Hall, Evelyn Knoop, Katha Majors, Rayburn Chanler, Linda Kirkham, Carolyn Nay, Diana Bymaster, John Bradley.

Row 3: Prof. Merkel, Sandra Keppel, Sandra Byrum, Suzette Bennington, Wanda Ruckle, Pat Ham, Norma

Barnett, Marshall Goss.

Row 4: Janice Holloway, Pat Beals, Hattie Kruger, Norma Gray, Stanley Warren, Ann Solomon, Jim Simons, Don Davis, Art Key.

Row 5: Nancy Tiano, Shirley Plougbe, Dick Shearer, Donna Rosenburger, Henry Taylor, Dan Dolniak, Tom King, Dave Curtis.



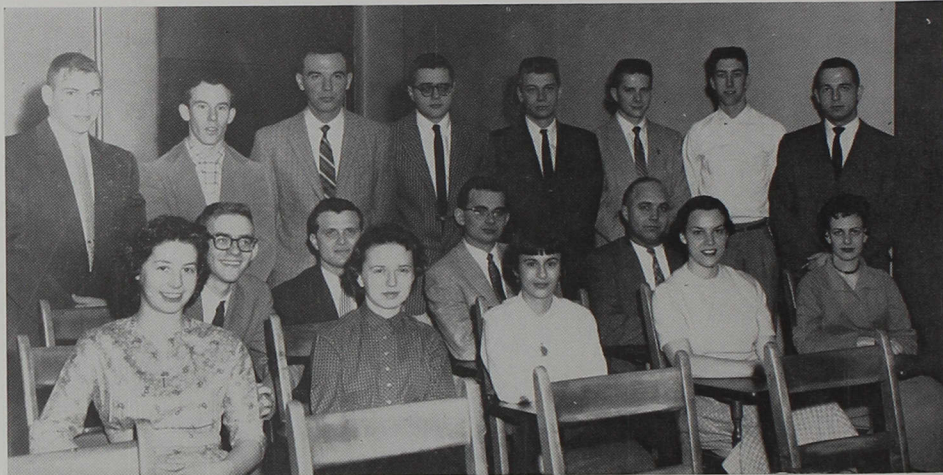

Row 1: Nancy Tiano, Delane McKeltesh, secretary; Ann Middleton, Sylvia Weber, Sherry Easter.

Row 2: Harold Grisby, Bill Ketrow, John Ryan, president; Dr. Brooker, faculty advisor.

Row 3: Arthur Key, Joe McIntosh, Hager St. Clair, Wayne Stutsman, Burmell Walters, John Thompson, Don Tobias, Nuel Wooden, vice-president.

Sigma Zeta

Sigma Zeta is a national honorary science fraternity open to those who have received at least a "B" in ten hours of science courses.

Their major project for the year was a field trip to Chicago to visit the Museum of Science and Industry.

Row 1: Miss Huey, sponsor; Lynn Bruce, Roberta Hart, Sandra Byrum, Sherry Clodfelder.

Row 2: Sandra Wright, Pat Lipp, Hattie Kruger, Doris Krudop, Catherine Thompson, Student Council rep-

Vesta Club

Vesta Club, affiliated with the AHEA and the IHEA, is an organization for all girls who are interested in home economics. Its activities include money raising projects, an annual trip to the Indianapolis Home Show, and meetings with clubs from other campuses.

representative.

Row 3: Jo Main, Donna Rosenberger, Sue Clark, Mary Watkins, Katha Majors, president.





Row 1: Mrs. James Weber; Mary Jean Miller, president; Sarah Repp, secretary; Arlene Overholtz, treasurer.

Row 2: Mary Jo Blanchard, Rosemary Strahm, vice-president; Esther Casad.

G. M. G.

The Girl's Missionary Guild gives an opportunity to demonstrate the principles of Christianity through the spiritual and economic support of missionary work in the Evangelical United Brethren Church.

Row 1: Phil Edwards, Calvin Brandenburg, Harold Trump, vice-president; Vaughn McAhren, Marvin Anderson, Professor Henricks.

Row 2: Dave Maisb, Broten Martin, Miles Eley, Paul Crafton, treasurer; Jim Dressler, Jay Coabran.

C. M. A.

The Central Ministerial Association helps ICC's pre-theological students understand some of the problems of a minister and gives them practical experience in Christian leadership.

Row 3: Glenn Isgrigg, Dale Harner, president; Don Slanks, Lynn Longenbaugh, Harold Morrival, Ed Crause, secretary.

Row 4: Ted Workman, Lawrence Bunting, Dick Bunnell, Jack Miller.

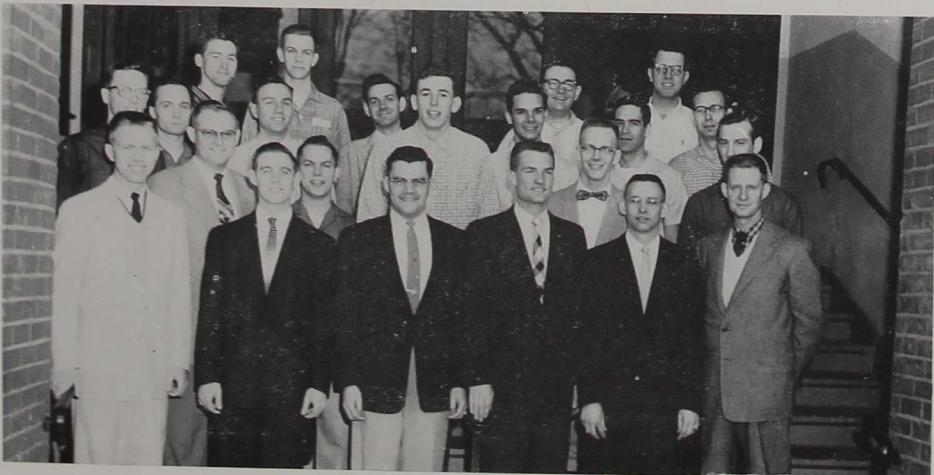



A. P. O.

Alpha Phi Omega, the "Scout Fraternity," is a national service organization. Members, all formerly Boy Scouts, perform projects to aid the school and community. They annually sponsor the campus tours during orientation week, handle registration and parking for Homecoming, and supply an Easter basket to a needy family.

This year A. P. O. sponsored a district Boy Scout Day, held on the campus of Indiana Central. Six of the members attended the district conference at Valparaiso University.

Row 1: Fred Farrell, L'Dea (Skip) Handy, Willie Hong.

Row 2: Jim Dressler, Jim Bruce, Joseph McIntosh.

I. A. Y.

I. A. Y. is a women's organization whose primary purpose is service—to the college, to the community, and to the world. It seeks to develop friendship, to promote the extension of knowledge and of cultural appreciation, and to build character. This year members provided a program and refreshments for the aged people of the Evangelistic Center as a special project.

Row 1: Peggy Gibson, Carolyn Jo Main, Carolyn Nay.

Row 2: Betty Binkley, Arlene Buskirk, treasurer; Mary Calvert, president; Carolyn Cates, Catherine Thompson, Ann Middleton.

Row 3: Lila Leedy, Maridee Balsley, Sylvia Weber, Evelyn Knoop, Amy Buskirk, Carolyn White, Sandra Byrum, Shirley Taylor, Carolyn Devitt, JoAnne Underwood, Sarah Repp, Audrey Porter.





Row 1: Professor William Teufel, sponsor; Francis Rippey, Phil Klinger.
 Row 2: Jim Bruce, Ed Smith, Bob Frey, Gene Lausch.

Debate Club

The Debate Team has proven itself capable of meeting the best opponents, although it is a relatively new organization.

This year the question which was debated nation-wide was, "Resolved: That membership in a labor organization as a condition of employment should be illegal." After reading and discussing the subject, the members of the team were ready to meet opposition from schools such as Ball State, I. U., and Notre Dame.

At the tri-state speech conference held on ICC's campus, the debators met North Central and Otterbein Colleges. Although no official decision was given, they placed first in unofficial standing.

Philosophy Club

The Philosophy Club, organized to encourage a broader area of thinking among Her students, discusses some of the theories and philosophies of many of the prominent scholars, such as Kierkegaard and Sartre.

Discussion is not limited to study of the concepts of the philosophers, however; often the aesthetics or current problems of particular concern are included. The students have an opportunity to exchange views with each other in an effort to understand the problem more clearly.

Since there is no formal organization to the club, there has been a varying membership of between six and twelve. Anyone who is interested in discussion groups is welcome to attend their weekly meetings, which are usually held in the home of one of the professors.

Row 1: Jim Dressler, Donna Key, Carolyn Cates, Ray Armstrong.

Row 2: Professor McBride, Jack Miller, Dave Ertel, Paul Crafton, Bob Armstrong, Phil Klinger, Dave Young.

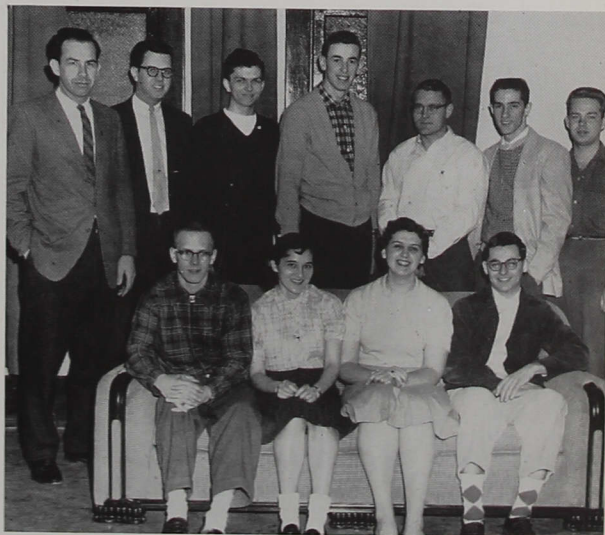

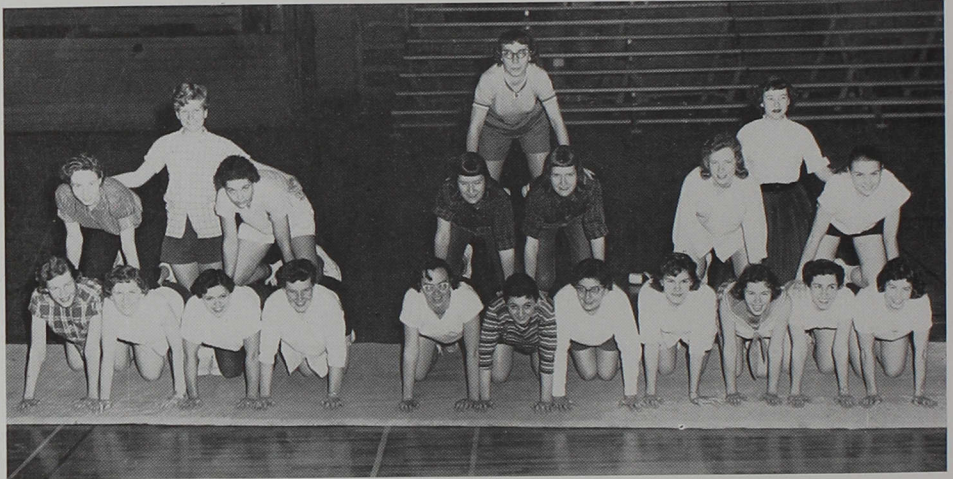

Row 1: Arlene Overholtz, Evenly Knoop, Rosie Armstrong, Linda Horner, Sally Gaddie, Carolyn Nay, Pat Wilbur, Ruth Erny, Sue Clark, Amy Buskirk, Nancy Tiano.

Row 2: Madeleine Bonne, Elsie Wolfe, Edna Garrison, Edith Garrison, Barbara Carrico, Doreen Wright.

Row 3: Judy Waggoner, Bonnie Binkley, Marilyn Bischoff.

W. R. A.

The Women's Recreation Association provides a program of extra-curricular physical education activities and sponsors intra-class tourneys in basketball, volleyball, and track. The girls also learn the fundamentals of badminton, tennis, tumbling, and softball.

W. R. A. has many activities throughout the

year; members sell popcorn at athletic events and, in connection with the "C" Association, buy the Campus Queen a gift at the end of her reign; sponsor a Play Day for high school students, which this year was incorporated with a clinic for volleyball officials; and form the extra-mural teams in girl's basketball and volleyball.



Carolyn Nay, president; Doreen Wright, vice-president; Judy Waggoner, secretary; Barbara Carrico, publicity chairman.

Don Armstrong, president; Don Henson, vice-president; Leo Moye, treasurer; Gene Lausch, secretary.

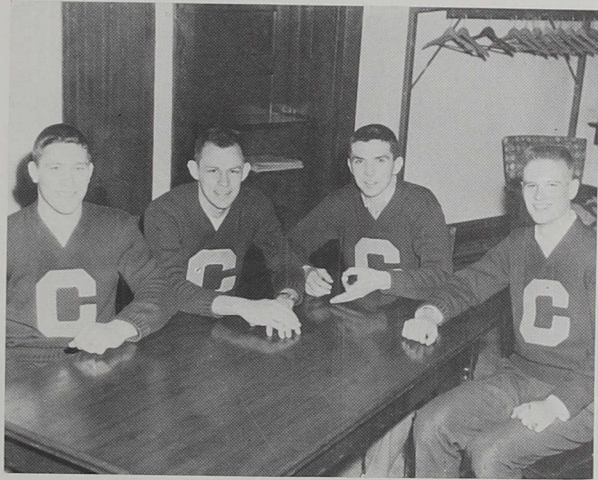

“C” Association

The “C” Association is composed of students, alumni, and former students who have received the varsity “C” in any of the intercollegiate sports at I. C. C.

The lettermen annually choose five girls as candidates for Homecoming Queen. During the

halftime of the Homecoming football game, members escort the candidates onto the field, and the president crowns the Queen.

Other activities of the “C” Association include sponsoring the men’s intra-class tournaments and selling refreshments at athletic events.

Row 1: Bob Federspill, Don Poole, Ken Buntin, Hagar St. Clair, Jim Nyers, Don Armstrong, Dale Mace, Art Targgart, Gene Tullis, Jack Jester, Bob Boober.

Row 2: Jim Bruce, Vince Bisesi, Bill Stevens, Ed Maciejewski, Bob Candler, Terry Yeazel, Louis Hurrle, Charles Dorrell, Tom Hartsock, Dave Hyten, George Fallowfield.
Row 3: Russ Flatt, Dick Patterson, Dan Dolniak, Bob Armstrong, Bob Wisneski, Bob Otolski, Kenneth Part-

ridge, Jim Peterson, Jim Wilbur, Larry Cox, Bill Yarbrough.

Row 4: John Prickett, Gene Lausch, Don Henson, John Johnson, John Bradley, Marshall Goss, Ron Hartman, Mickey Shircliff, Phil Strader, Leo Moye.

Row 5: Dave Bertram, George Marshall, John Todd, Dave Curtis, Larry Hanni, Larry Gardner, John Boules, Jack Fischer, Jim Simons, Gary Gregory, Carol Purichia, Henry Easter.

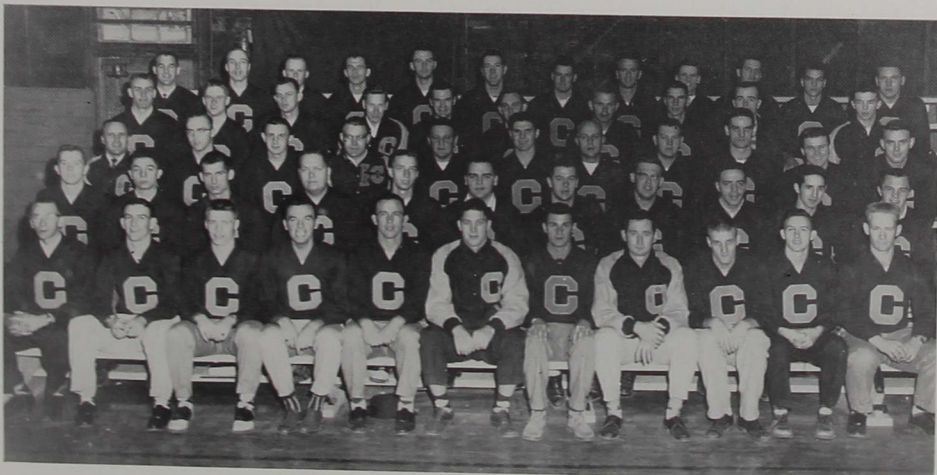



Sports

... are spirited. Comprehensive intercollegiate sports schedules and active intramural programs give all students the opportunity for competitive participation to develop strong bodies. Numerous trophies on display attest to Her ability to win in sports. High ideals of sportsmanship and cooperation implanted in the minds of Her students attest to Her well-rounded athletic program.





"Let's cheer for Central!" is the cry of the cheerleaders. From the bottom around clockwise they are: Etta Lou

DeMoss, Jim Simons, senior and captain; Patt Young, Gordan Goss, Marlene Short, and Don Davis.

A Full Program

Indiana Central College has a comprehensive program of intercollegiate athletics consisting of football, cross country, basketball, wrestling, track, baseball, golf, and tennis. She is a member of the Hoosier College Conference and has a winning tradition of which She can be proud.

Her athletic program is rapidly expanding. This year, for the first time in the history of the college, the home football games were played on Her new football field, which is surrounded by a track rated among the very best in the state. Back of the football field is the new baseball diamond, which will see its second season of use this year. Best of all, She is anticipating the distinctive addition to Her

campus of a new gymnasium which will improve facilities for the use of all the students.

For those who do not participate in the major events, there is a wide range of activities, such as bowling, badminton, archery, volleyball, and ping pong. An Intramural program in basketball and softball is also offered.

Indiana Central feels that a strong athletic program will not only encourage a healthy college spirit, but it will also be a good investment in the future happiness of Her young people because of its stress on mental alertness, physical fitness, and good sportsmanship.

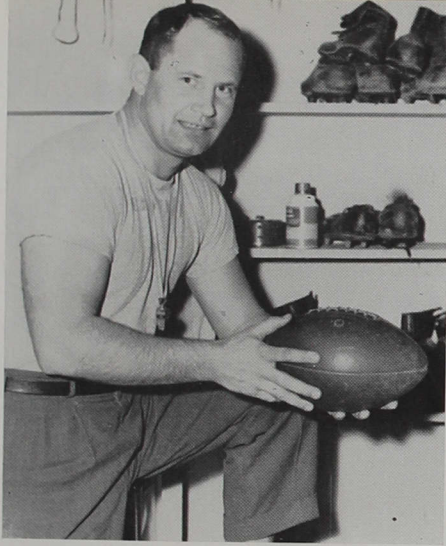

Coach Jim Wallace

Football

The 1957 edition of Central's football team, coached by James Wallace with the assistance of Charles Dorrell, was hard at work learning fundamentals and plays long before school started. It was practice, practice, practice until the sun set—then it was time to hit the sack to rest for another day.

The team failed to win its share of victories, but it did produce some outstanding efforts and could cause good teams "fits", as Valparaiso found out.

Co-captains for the season were Gil Fey, senior left end, and George Fallowfield, junior right half. Captains for the games were chosen by Coach Wallace at the end of each week on merit of effort. At the end of the season the boys elected their captains of the year.

As a team, the 'Hounds scored 179 points to their opponents 221. They outgained their opponents on the ground 3,412 yards to 2,557 yards; but they were outdistanced in the air, although by only 625 to 686 yards.

The leading ground gainer for the 'Hounds was George Fallowfield with a total of 888 yards. Next in line was Jim Nyers with 751 yards. The leading pass receiver was Gil Fey with a total of 10 completions and 226 yards gained. The Greyhounds highest single game yardage was against Earlham when they amassed 561 yards rushing and 60 yards

passing. In the Manchester game one play, on off-tackle slant, gained a total of 225 yards.

George Fallowfield, junior right half and Harry Hill, freshman guard, were selected for the All-Conference Team.

The team will miss the services of seniors Don Armstrong, Gil Fey, Dan Dolniak, Ron Wise, and Ed Maciejewski next year. They filled key positions in the past season.

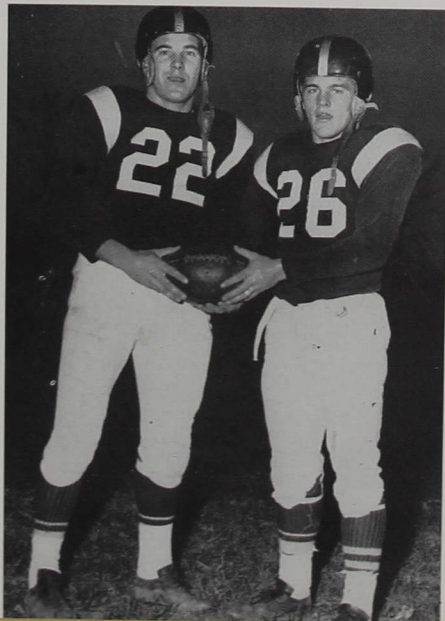

Co-captains Gil Fey and George Fallowfield.



Row 1: Tom Hartsock, Carol Purbia, Harry Hill, Dan Dolniak, Lou Hurrele, Terry Yeazel, Ken Buntin, Ron Hartman.

Row 2: Jerry Glaze, Gary Gregory, Phil Strader, Phil Acton, Al Printz, Bob Booher, Dick Ward, Dave Hyten, Coach Wallace.

Row 3: Chuck Bone, Pim Peterson, Henry Easter, Leo Moye, Ron Wise, Dan George, Bob Armstrong, Don Armstrong, Gil Fey.

Row 4: Ed Maciejewski, Bob Wisneski, Bob Otolski, Jim Wilbur, Jim Nyers, Dick Patterson, George Fallowfield, Artie Shaw, Bill Stevens.

Season's Record

Indiana Central	0	North Central	6	Indiana Central	7	Anderson	36
Indiana Central	13	Alma	13	Indiana Central	13	Taylor	19
Indiana Central	19	Hanover	52	Indiana Central	34	Franklin	32
Indiana Central	7	Beloit	19	Indiana Central	53	Earlham	19
Indiana Central	36	Manchester	14	Indiana Central	7	Valparaiso	13



Buntin, No. 14, drives against Anderson.

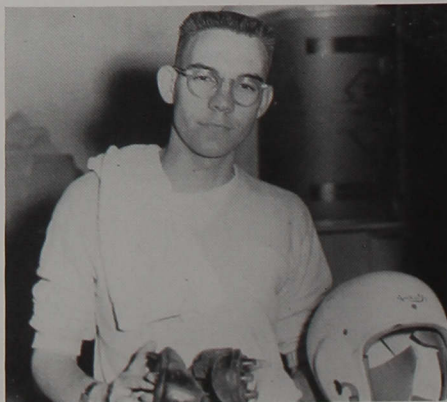

Ted Lutes, manager of the football team.

Courtesy Indianapolis News



Senior end Gil Fey grasps for elusive pigskin against Earlham.

Courtesy Indianapolis News



Buntin, speedy left half, carries the ball against Beloit.

In 1957 the 'Hounds opened the season with three games away from home. Of these they earned a tie with Alma and lost to North Central and Hanover. Central then broke in its new football field by playing Beloit in the first home game played on campus in ICC gridiron history. Although the score was tied at the end of the first half, the men of Beloit edged a win.

Central next took to the road, this time running over Manchester 36-29. The next two games

were at home: Anderson and Taylor. Anderson proved too powerful and Taylor squeaked out a victory by 6 points. Since the flu had hit Franklin, Central scheduled Valparaiso in their stead. The Greyhounds played a great ball game, only to lose 13-7 as the clock ran out while they were on the one-foot line.

Central then took Earlham at home, winning easily, and finally took to the road against Franklin, winning in a thriller, 34-32.



Fallowfield tucks the pigskin while his teammates effectively block out the Earlham opponents.

Lettermen

Row 1: Tom Hartman, Louis Hurre, Tom Hartsock,
Gil Fey, Charles Bone, Jim Nyers, Charles Printz.

Row 2: Don Ward, Henry Easter, Harry Hill, Artie
Shaw, Dave Hyten, Gary Gregory.

Row 3: Ron Wise, Terry Yeasel, Don Armstrong, Ken

Buntin, Leo Moye, Bob Armstrong.

Row 4: Bob Otolski, Jim Peterson, Dick Patterson,
George Fallowfield, Dan Dolniak, Bob Wisneski.

Row 5: Phil Strader, Ed Maciejewski, Bill Stevens, Carol
Purichia, Jim Wilbur, Bob Booher.

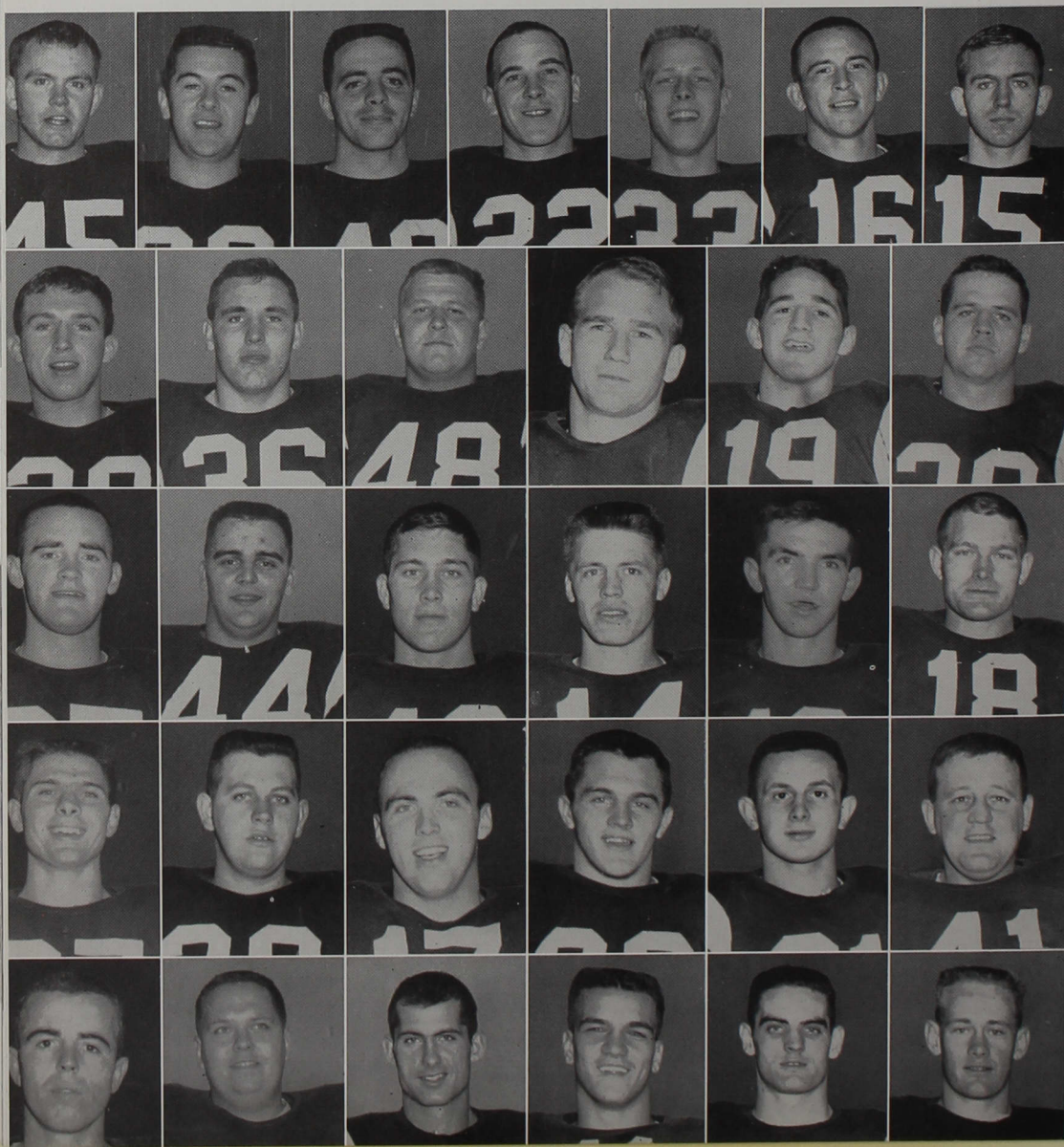

Cross Country

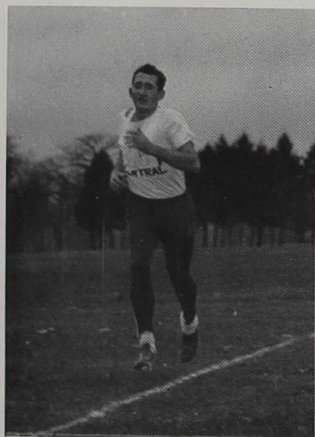

Art Targgart

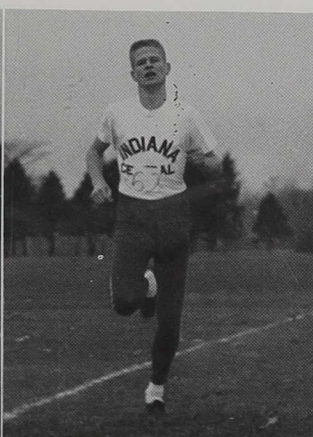

Gene Lausch

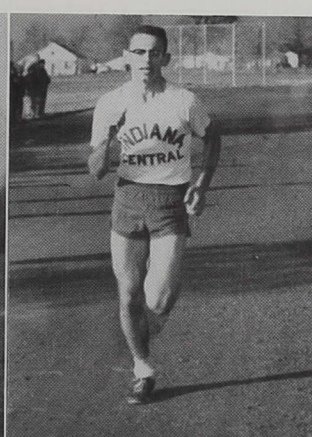

Loren Thomas

The Greyhound Cross Country team, coached by John Bradley, had a successful season by winning five and losing only four of their meets, even though sickness plagued the team during most of the season.

The teams placing second best to Central were Butler, Manchester, Anderson, Taylor, and Franklin. The Harriers came in behind Hanover, Indi-

ana State, DePauw, and Wabash. The team also placed third at the Earlham Invitational, seventh in the Big State, fifth in the Little State, and second in the conference.

Art Targgart, captain of the team, was elected Most Valuable Runner. Since he is the only senior graduating off the squad, a successful season is anticipated from the veteran team next year.

Row 1: Loren Thomas, Phil Klinger, Bill Shobe, Bob Werkmeister.

Row 2: John Bradley, coach; Dale Mace, Gene Lausch, Art Targgart, Jim Dressler, Marshall Goss.





Coach John Todd

The 1957 Greyhound tennis team, coached by John Todd, turned in a winning season by finishing with a third place berth in the Hoosier College Conference race. Central's only defeats came at the hands of Hanover and Manchester, both with identical scores of two to five.

Tennis

SEASON'S RECORD			
Indiana Central	2	Hanover	5
Indiana Central	2	Manchester	5
Indiana Central	5	Anderson	2
Indiana Central	6	Taylor	1
Indiana Central	7	Franklin	0

John Johnson, captain, and John Bradley were the only seniors on the squad. Newcomers this year were freshmen twins Jack and Jim Tindall, whose doubles play was especially effective. Bill Yarbrough, a junior, also played his first collegiate tennis. All three will be back smashing points next year.

John Bradley, Jack Tindall, Bill Yarbrough, Jim Tindall, John Johnson, with Coach John Todd standing in back.



Basketball

The seniors on the basketball team have played an important role in the past season. They have set a good example for the younger players on the team. "Nick" told the underclassmen, "You have been lucky to have seniors on the ball club such as those we have had this year. They have been interested in every member of the team and have tried to help in every possible way to make this a better ball club, not only for the past season but for the future years.

The statistics of the three seniors show that they have scored about 40 percent of the team's points and raked off better than 70 per cent of the rebounds.

After a game the question from these boys was, "How many 'bounds did I get?" not, "How many points did I score." So, for a job well done, we want to pay tribute to seniors Dave Bertram, Larry Gardner, and Larry Hanni.

Seniors Gardner and Bertram vie with players of Transylvania for the rebound.



Season's Record*

I. C. C.	86	Tri-State	65
I. C. C.	76	Eastern Illinois	61
I. C. C.	87	Concordia	52
I. C. C.	61	Earlham	79
I. C. C.	85	Taylor	89
I. C. C.	109	Huntington	79
I. C. C.	71	Villa Madonna	89
I. C. C.	63	Anderson	83
I. C. C.	62	Franklin	54
I. C. C.	81	Marian	71
I. C. C.	56	Manchester	53
I. C. C.	59	Transylvania	69
I. C. C.	79	Hanover	69
I. C. C.	77	Marian	70
I. C. C.	69	Concordia	56
I. C. C.	79	Taylor	66
I. C. C.	84	Indiana Tech.	81
I. C. C.	71	Franklin	62
I. C. C.	70	Anderson	67
I. C. C.	66	Manchester	80
I. C. C.	61	Hanover	77

*Does not include tourney games.

Guard Ken Bantin lays in two points against Marian.

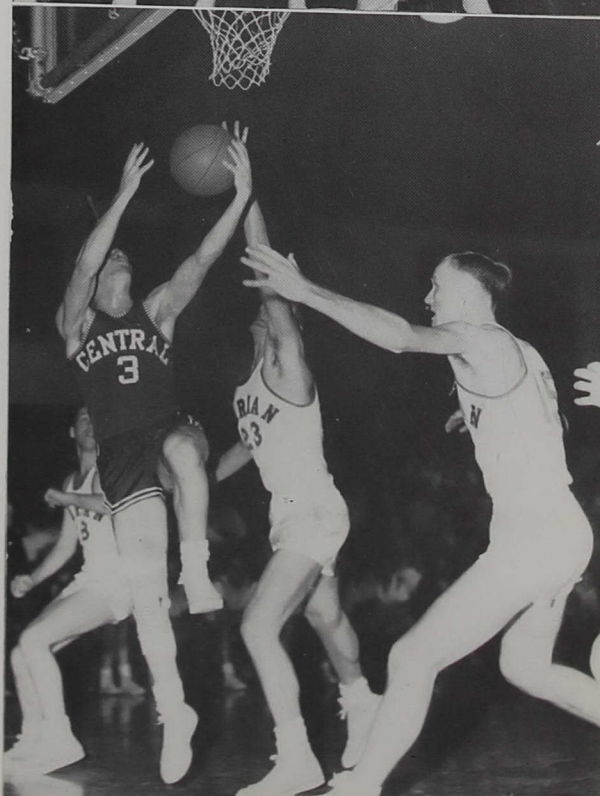

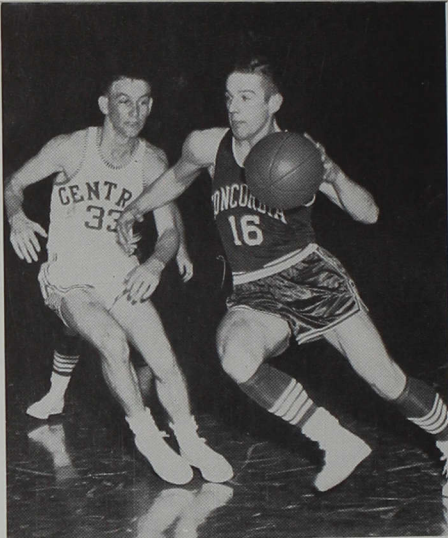

Don Poole strains to maintain his defensive position against Concordia.

Courtesy: Indpls. News

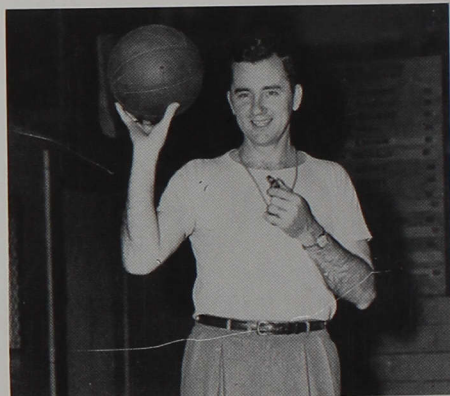

Angus Nicoson, coach of the Greyhounds basketball team.

The 1957-58 Basketball season was a successful year. With only four lettermen returning, many thought that this would be a rebuilding year. However, a group of determined athletes working under a fine coach finished the season with a 15-11 record.

After losing 8 of the first 13 games, the 'Hounds

settled down and won 10 of the last 13. The Greyhounds should be congratulated on making a comeback such as this and for remembering that one of the main purposes of athletics is to never give up.

With only three seniors on the squad, the 'Hounds should see bigger and better things in future years.

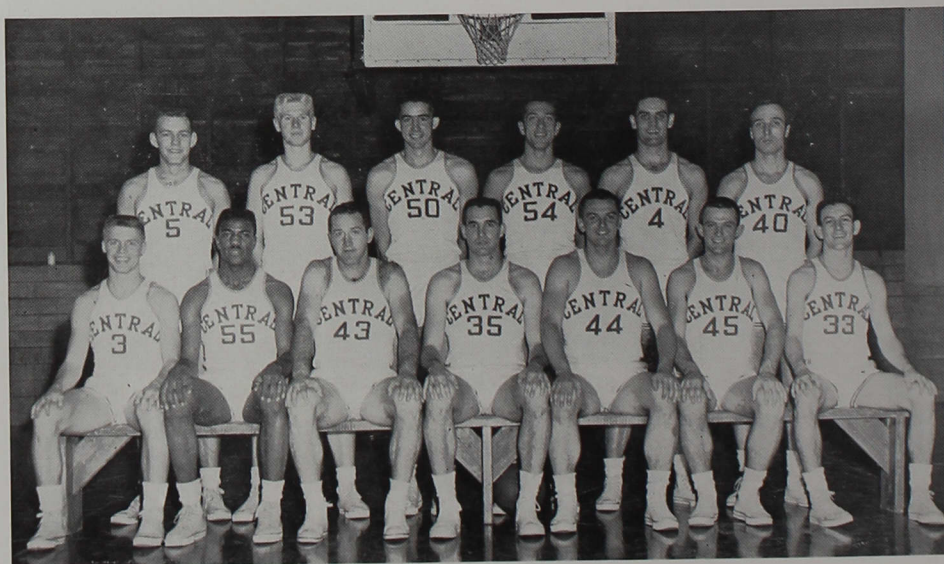

Row 1: Kenneth Buntin, John Gipson, Larry Gardner, Dave Bertram, Larry Hanni, Joe DeHart, Don Poole.

Row 2: Nelson Harrison, Pete Heller, Shannon Jones, Louie Weaver, Jim Wilbur, George Marshall.



Lettermen

Row 1: Guard Kenneth Buntin, junior; forward Jim Wilbur, junior; forward Larry Gardner, senior; guard Joe DeHart, sophomore; guard George Marshall, junior.

Row 2: Forward Nelson Harrison, sophomore; forward Louis Weaver, sophomore; center Dave Bertram, senior; center Shannon Jones, sophomore.

Row 3: Forward Pete Heller, sophomore; center John Gibson, sophomore; guard Don Poole, sophomore; forward Larry Hanni, senior.



Managers Dan Harwood and Bert Lacey hang jerseys while publicity director John Todd works on the team records. Senior manager Don Hensen was not present.

In looking over the past season the most outstanding game would be the Anderson game at Anderson. A comment heard from an Anderson fan was, "Greyhounds that don't run!!" That was exactly what the Central Greyhounds did not do at Anderson. They refused to run.

It took an overtime for the 'Hounds to defeat the Ravens. With the score tied 57-all at the end of regulation play, the 'Hounds played it cool and took only good shots. Two lay-ups by Shircliff and

Our managers this year were Don Hensen, Bert Lacey, and Dan Harwood. Don, a senior, has managed the basketball team for three years (he played reserve ball during his freshman year). He has proven very helpful to coach Nicoson by having the necessary equipment ready for every basketball game.

Dan and Bert, both freshmen, have learned the job this season and will enjoy assisting "Nic" in the coming years.

Athletic Publicity Director for the Greyhounds was senior John Todd. He kept the team records, scouted other teams, corresponded with various colleges for athletic department information, and supplied the newspapers with statistics of the games.

some free-throws by Buntin put Central ahead to stay as they won 60-57.

Dave Bertram, playing an outstanding game both offensively and defensively, raked off 17 rebounds. Larry Hanni held Steinke, one of Anderson's high scorers, to 11 points and let the big 6'9" giant get only 9 rebounds. Each boy played outstanding ball, and the Greyhounds have a team which everyone should remember and be proud of.

Larry Hanni (44) gets shot away over the outstretched fingertips of Anderson's Jack Wilson as Bertram and Steinke position for the rebound.

Mickie Shircliff looks for a landing space after rebound attempt against Marian as Pete Heller watches for a chance to steal the ball.

Central is outnumbered in a frantic struggle for the ball as they work toward their second victory over city rival Marian College.

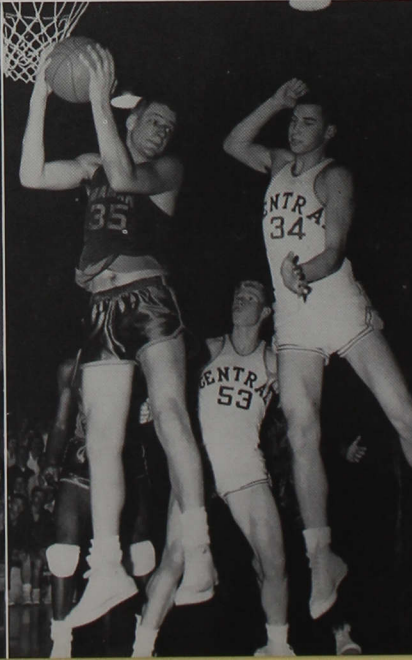



Row 1: Ed Jones, Jim Tindall, Jack Tindall, Bill Kruse, Dick Fields, Tom Denny, Ron Mitchell, Bill Stotts.

Row 2: Don Felton, Carol Purichia, Delmar Merritt, Jim Wiley, Mickie Shircliff, Don France, Coach Walter Curran.

Reserve Basketball

The reserve squad, coached by Walt Curran, showed a great deal of strength at the end of the season after a somewhat shaky start. During the first semester they won 3 and lost 5. A squad of sixteen started but was cut to eight, one sophomore and seven freshmen, after first semester.

Midyear their plays began to click and the re-

serves came back to win eight of their next ten games. Their only losses the last half of the season were to Anderson and Kingans, two highly rated teams.

They ended the season by defeating the city's Class "B" champs, V. F. W., by a score of 113 to 88.

Season's Record

I. C. C.	55	Purdue Ex. (Hammond)	67
I. C. C.	75	Taylor	67
I. C. C.	67	Dision Heating	60
I. C. C.	56	Anderson	62
I. C. C.	53	Franklin	67
I. C. C.	66	V. F. W.	70
I. C. C.	75	Marian	38
I. C. C.	63	Bakalar A. F. B.	74
I. C. C.	81	Hanover	51
I. C. C.	76	Taylor	44
I. C. C.	63	Purdue Extension	45
I. C. C.	66	Franklin	59
I. C. C.	77	Purdue Extension	61
I. C. C.	73	Anderson	84
I. C. C.	57	Kingans	71
I. C. C.	78	Hanover	69
I. C. C.	113	V. F. W.	88

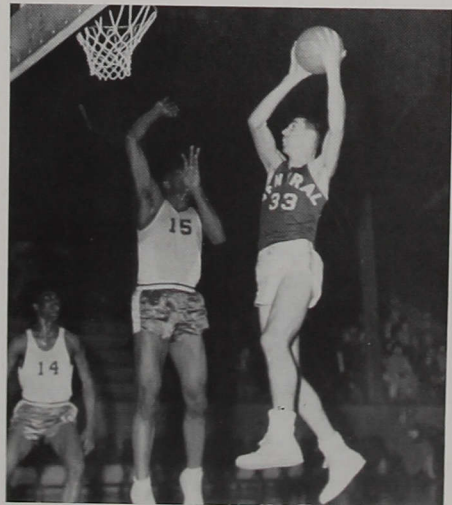

Ron West sinks a jump shot against Kingans.



Row 1: Nancy Tiano, Judy Waggoner, Amy Buskirk, Bonnie Binkley, Sylvia Weber, Pat Wilbur.

Row 2: Evelyn Knoop, Doreen Wright, June Van Wagner, Arlene Buskirk, Sally Gaddie, Elsie Wolfe.

Whippets

"Practice at six a.m. tomorrow" was the callout for the Whippets. Seven of last year's team members and four freshmen answered the call. Their efforts compiled a 5—9 record for the 1957-58 season.

Bonnie Binkley was elected Honorary Team Captain and received a "C" blanket for four years participation. Nancy Tiano was elected Outstanding Whippet of the year.

Only three players will be leaving the team this year—nurse trainee Sylvia Weber and seniors Amy Buskirk and Bonnie Binkley—so next year's team should have a strong nucleus with the return of eight experienced players (juniors Knoop, Tiano, and Van Wagner; sophomore Arlene Buskirk; and Freshmen Waggoner, Wilbur, Wright, and Wulf).

Season's Record

Whippets	50	Butler	51
Whippets	32	Taylor	59
Whippets	46	Methodist	52
Whippets	39	Anderson	50
Whippets	44	Ball State	49
Whippets	60	Marian	27
Whippets	32	Hanover	42
Whippets	60	General Hospital	30
Whippets	30	Taylor	47
Whippets	46	Methodist	41
Whippets	32	Butler	31
Whippets	28	Anderson	30
Whippets	46	Alumni	39
Whippets	15	Hanover	22



Bonnie Binkley, honorary captain; Mrs. Nancy Clam-pitt, coach; Nancy Tiano, outstanding Whippet of the year.

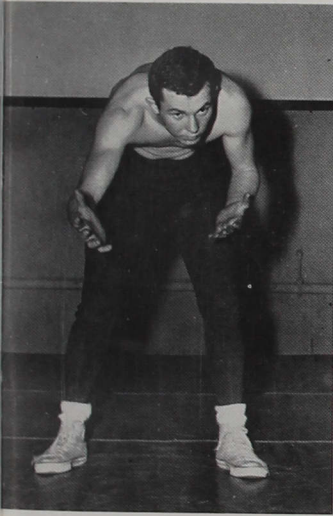

Jim Bruce

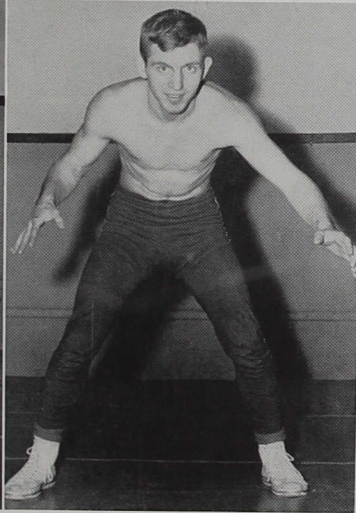

Al Printz

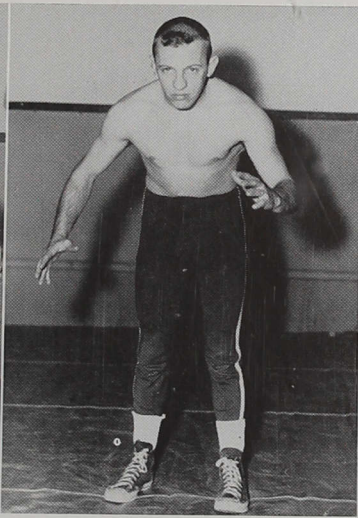

Al Morgan

Wrestling

The wrestling squad, coached by Jim Wallace, had their most successful year by compiling a 7-4 record. The boys put in many hours of sweat and toil to win in their sport of might, speed, and skill.

Letter winners were Al Morgan, Bill Shobe, John Todd, Al Printz, Jim Bruce, Lou Hurrle, Bill Stevens, and Ed Moore. Al Morgan, captain of the team, was undefeated. Other outstanding matmen were Al Printz (undefeated) and Jim Bruce (with a 9-2 record).

Season's Record

Indiana Central	15	Wabash	21
Indiana Central	24	DePauw	8
Indiana Central	8	Miami	19
Indiana Central	15	Eastern Illinois	17
Indiana Central	15	Great Lakes	18
Indiana Central	17	Cincinnati	17
Indiana Central	19	Eastern Illinois	11
Indiana Central	23	DePauw	10
Indiana Central	23	Great Lakes	9
Indiana Central	30		8
Indiana Central	23	Cincinnati	11

Row 2: Coach Jim Wallace, Jim Bruce, Lou Hurrle, Bill Stevens, Joe Lowry.

Row 1: Al Morgan, John Todd, Bill Shobe, Al Printz, Louis Wheat.

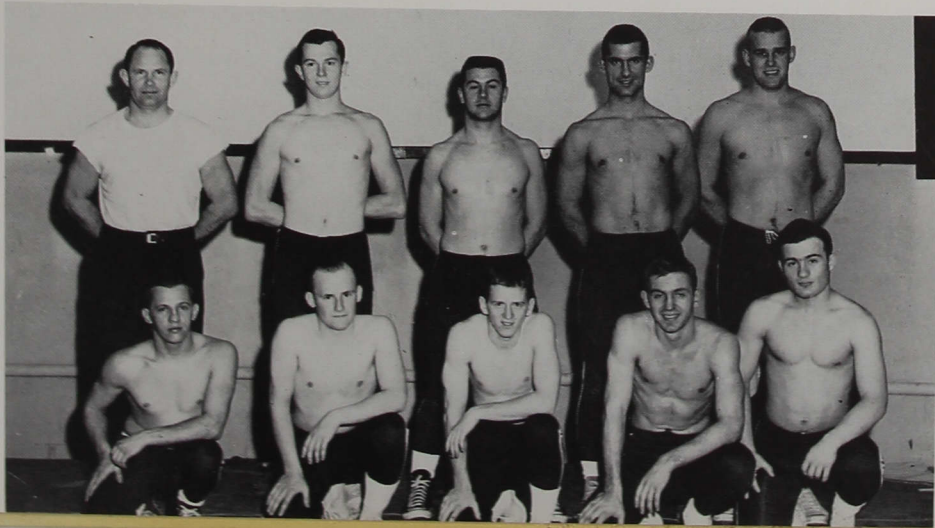



Dick Dering connects to send one to the outfield against Hanover College.



Seniors Phil Fisher, Jack Fischer, Larry Gardner, and Don Armstrong get some pointers from Coach Nicoson.

Baseball

Baseball is known at the national pastime of America. Almost every young boy has dreamed of becoming a Big League ball player; of course, only a few succeed.

Central has produced some outstanding players through the years. One of the most recent examples is Dale Mace, who last year pitched brilliant ball for the Greyhounds and was chosen Most Val-

uable Player by his teammates. He since has signed a contract with the Cincinnati Reds.

The Greyhounds placed three players on the All-Conference Team in 1957: Jim Nyers, outfield; Jack Fischer, shortstop; and Larry Cox, second baseman. All three are underclassmen, so they will not be lost by graduation.

*Row 1: Coach Nicoson, Larry Cox, Don Poole, Dan Welliever, Dale Mace, Wayne Hillis, John Todd, manager.
Row 2: Ken Eiler, Joe DeHart, Hager St. Clair, Seaborn Hillis, Don Armstrong, Russ Flatt, Leo Moye, Phil*

*Fisher.
Row 3: Keith Slaughter, Jay Coabran, George Marshall, Larry Gardner, Jack Fischer, Ed Moore, Jim Nyers.*



Schedule

April	2		Wabash	T
April	12		Indiana	T
April	15		Rose Poly	T
April	19	(2)	Manchester	H
April	22		Ind. State	H
April	26	(2)	Earlham	T
April	29		St. Joe	T
May	3		Marian	T
May	7	(2)	Hanover	H
May	10	(2)	Taylor	T
May	13		Open	H
May	17	(2)	Franklin	T
May	20		Wabash	H
May	24	(2)	Anderson	H
May	27		Marian	H



Jim Wilson demonstrates his batting power against Hanover.



The equipment is in good shape and ready for use as Coach Nicoson turns it over to managers John Todd and Bert Lacey.

Plagued by an unusual amount of rain all season, the diamond-men had just one practice session out-of-doors before meeting their first opponent in a twin-bill at Purdue. Even with the lack of hitting and fielding practice, the 'Hounds kept the margin to one run in each game.

In conference play the Greyhounds won 4 and lost 6. Along the way, however, they wrecked Anderson's hopes in a double header that kept the Ravens from the conference title. Another highlight of the season came when southpaw Dale Mace pitched a no-hit game against Taylor University.

The prospects look very good this year for a winning season and possibly the H. C. C. championship. Coach Nicoson has ten lettermen, two of whom are all-conference, returning, plus a good group of freshmen. With a little luck and lots of work, Coach Nicoson will possibly have a team that will go all the way.



Row 1: Louis Hurrele, Artie Shaw, Bob Armstrong, Bill Shobe, Jim Dressler, Leon Adnson, Ken Buntin, Marshall Goss.

Row 2: Robert Pritchett, Dave Freers, Charlie Denbo, William Case, Richard Patterson, Don Henson, Richard

Reasoner, Walter Curran, Arthur Targgart.

Row 3: Coach Wallace, Bob Candler, Nelson Harrison, Jim Peterson, Dave Garrett, Jim Wilbur, Charles Dorrell, Larry Hanni, John Prickett, Gene Lausch, John Bradley, Assistant Coach.

Track

Each spring Her track becomes the scene of frenzied activity. Lean individuals in sweat suits lope around the track developing "wind" or sprint down the cinders for speed, leap over bars into a pit of sawdust, and strain to fling shots, discs, and javelins as far as possible.

Although handicapped by lack of adequate track facilities last year during the completion of the ten-lane track and athletic field, the squad won 8 dual meets and lost only 1, giving them second place in the Hoosier conference. They won the

Rose Poly Relays and captured three 1st places at the Wabash Relays.

The following individual records were set: Richard Reasoner's 6' 2" high jump; Gene Lausch's 4:40.3 mile; Jim Dressler's 10:07.3 two-mile; John Prickett's 43' 9½" shot-put; and Bill Case, Don Henson, Richard Patterson, and Marshall Goss' 3:24.4 mile relay.

Since Richard Reasoner was the only runner graduated from the squad last spring, Coach Wallace has a veteran team to work with this year.



This quartet brought ICC a new record in the mile relay, running it in 3:24.4 during a dual meet against Taylor: Bill Case, Don Henson, Marshall Goss, and Dick Patterson.

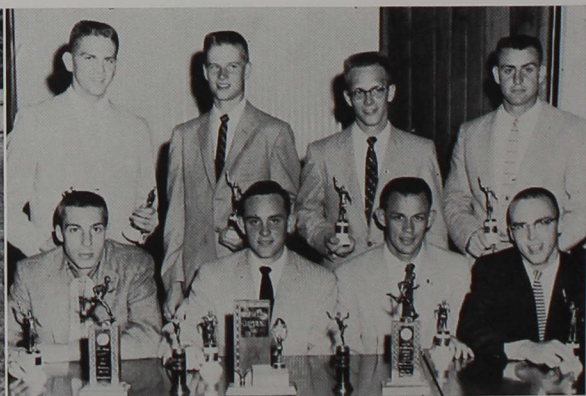

Record makers with their trophies: Row 1: Bill Case, Marshall Goss, Don Henson, Dick Patterson. Row 2: Dick Reasoner, Gene Lausch, Jim Dressler, John Prickett.



Row 1: Dick Bunnell, captain; Bob Wisneski, Bob Otolski. Row 2: Dick Burchard, Roger Hoppes, Don Bisesi, Coach Marvin Henricks.

Golf

In the spring of 1957, Coach Dick Nyers helped the golf team to a second place conference berth with a record of 3 wins (Anderson, Taylor, and Hanover), 4 losses (Wabash, Indiana State, Earlham, and Hanover), and 1 tie (Earlham). Don Bisesi and Dick Bunnell were selected for the all-conference team.

This year's team has placed lettermen Dick Bunnell as No. 1 man and Don Bisesi No. 2. Newcomers Bob Otolski, Mickey Powell, and Jay Coahran take slots 3, 4, and 5, respectively. Bob Wisneski, Henry Easter, and Roger Hoppes round

out the team coached by Marvin Henricks. Senior Dick Bunnell has been selected captain for the year.

An extra incentive has been added this year to help the players keep their scores low. The "Koach's Kup," a new trophy, will be awarded to the linksman making the Low Medal Score in pre-conference meets.

The HCC meet this spring will be held at Butler University in conjunction with the Little State, NAIA, and Indiana College Conference meets.



Don Bisesi demonstrates winning form.



Two newcomers to the squad are Bob Otolski and Bob Wisneski.



Family

... is friendly. The administration, faculty, and students work together to build the warmth that characterizes Indiana Central's campus. Through all-college intellectual and cultural activities, faculty and student exchange ideas and ideals. Individual counselling gives each one evidence of Her abiding interest in the welfare of all the family.





President I. Lynd Esch

"The ultimate goal of a college is the development of a better civilization." Dr. Esch believes in his statement and has, for the past thirteen years, done all within his knowledge to help the students of Indiana Central prepare to make a better world.

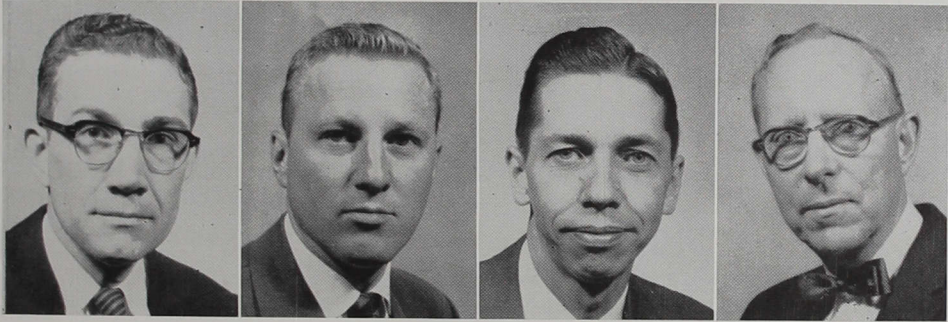

Administration and Faculty

ROBERT E. CRAMER

Dean and Registrar

B.S. Indiana State Teachers College; B.D. United Theological Seminary; M.A. Yale University; Ph.D. Yale University.

DON E. FLEENER

Director of Admission

B.S. in Education Indiana Central College

LEO S. MILLER

Treasurer and Business Manager

B.S. Indiana State Teachers College; M.S. Indiana State Teachers College.

ARTHUR F. WILLIAMS

Assistant to the President and Director of Development
A.B. Indiana Central College.

MARY CAROLYN HÜEY

Dean of Women and Assistant Professor of Home Economics B.S. in H.E. and M.S. in H.E. Purdue University.

ROBERT E. MCBRIDE

Dean of Men and Associate Professor of Philosophy and Psychology

A.B. Indiana Central College; B.D. United Theological Seminary.

PARKER P. JORDAN

Coordinator of Student Activities

A.B. DePauw University; L.H.D. DePauw University.

ANGUS NICOSON

Athletic Director and Assistant Professor of Physical Education

A.B. Indiana Central College; M.A. Indiana University.





ONA AGATE
Matron of Wilmore Hall and College Nurse
R. N. General Hospital

BIRTLE ALLEN
Superintendent of Maintenance

EVA ARNOLD
Manager of the Bookstore

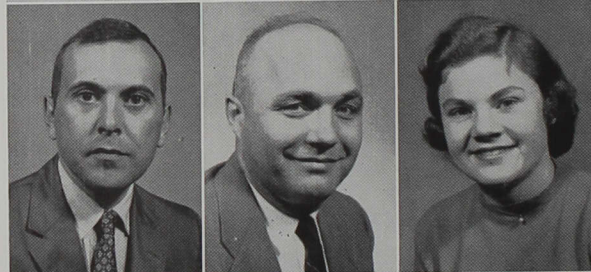

GERALD G. BOYCE
Associate Professor of Art
B.S. Milwaukee State Teachers College; M.F.A. University of Iowa

ROBERT M. BROOKER
Professor of Chemistry
B.S. in Ed., University of Missouri; B.S. in Chem., University of Missouri; Ph.D. University of Missouri

CAROLYN CARTER
Secretary to Assistant to the President



NANCY E. CLAMPITT
Assistant Professor of Physical Education
B.S. Butler University; M.S. Butler University

JOYCE COLE
Secretary to the President

VIRGINIA CRAVENS
Assistant Professor of English (Retired)
A.B. DePauw University; M.A. Indiana University

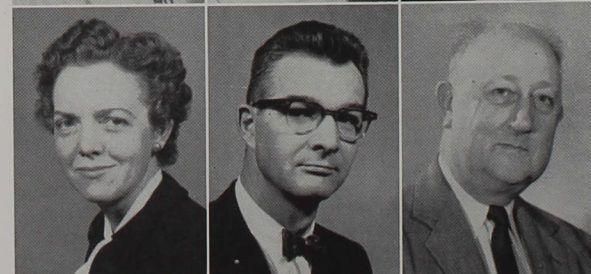

MAUDELTHA CULLOM
Assistant to the Registrar
Student, Eastern Illinois State Teachers College and Shurtleff College

VICTOR B. DANEK
Associate Professor of Music
B.Mus. American Conservatory of Music (Chicago);
M.Mus. American Conservatory of Music (Chicago)

ROY VERNON DAVIS
Associate Professor of Education
A.B. Indiana Central College; M.A. Indiana State Teachers College



MARILYN FIELDS
Receptionist, Dean's Office

MARLENE FISHER
Secretary to the Business Manager

OKA S. FLICK
Part-time Instructor in History

RUTH L. HAGELSKAMP

Accountant

B.S. in Business Indiana University

MARVIN L. HENRICKS

Associate Professor of Sociology

A.B. Indiana Central College; B.D. United Theological Seminary

CHARLES HILDRETH

Associate Professor of History

A.B. Maryville College; M.A. Northwestern University; Ph.D. University of Florida

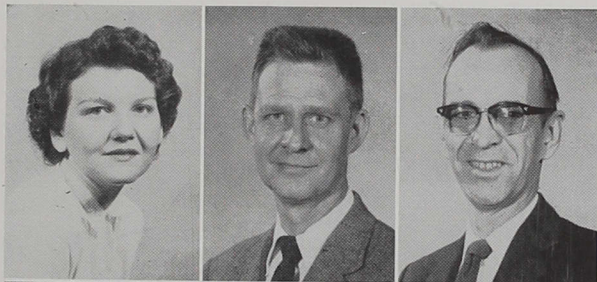

ANNE D. KELLER

Assistant Professor of English

A.B. Brooklyn College; M.A. Columbia University; Ph.D. Columbia University

ALLEN BOND KELLOGG

Professor of English

A.B. University of Missouri; M.A. University of Missouri; Ph.D. University of Chicago

DORIS KETTERING

Matron of Buxton Hall

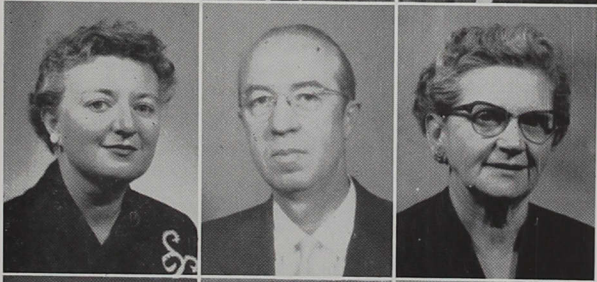

ROBERT L. KENT

Assistant Professor of Biology

B.S. Butler University; M.S. Butler University

JEAN KEY

Receptionist

KONSTANTIN KOLITSCHEW

Associate Professor of Physics

B.S. Irkutsk University (Siberia); Ph.D. Tomsk Chemical Technological Institute (Siberia)



WILMER LAWRENCE

Assistant Professor in Business Administration

B.S. Indiana Central College; M.S. Butler University

ROBERT I. LONG

Part-time Instructor in Psychology

JAMES MATES

Part-time Instructor in Education

A.B. Allegheny College; M.A. University of Pittsburgh; Ed.D. University of Pittsburgh



MARGA MEIER

Assistant Professor of Languages

Universities of Freiburg and Wuerzburg (Germany)

Ph.D. University of Wuerzburg

RUSSEL S. MERKEL

Professor of Education

Ed.D. Southern Illinois Teachers College; M.S. in

Ed. Indiana University; Ed.D. Indiana University

ALBERTA MILLER

Assistant Professor in Business

B.S. Indiana State Teachers College; M.S. Indiana State Teachers College





EDNA MILLER

Librarian
A.B. Indiana Central College; B.S. in Library Science
University of Illinois Library School; M.A. Butler Uni-
versity

RALPH MILLER

Maintenance Department

WILLIAM PITT MORGAN

A.B. Indiana Central College; M.A. Indiana
University; Ph.D. Indiana University; L.L.D. Indi-
ana Central College



PAUL W. PIELEMEIER

Associate Professor of Education
B.S. Indiana State Teachers College; M.S. Indiana
State Teachers College

FRIEDA M. PIEPENBROK

Matron of Men's Hall
A.B. Albion College

DEAN M. RANSBURG

Director of Public Relations
A.B. Indiana Central College



ISABEL REDDICK

Secretary to Director of Admission
A.B. Indiana Central College

KENNETH E. ST. CLAIR

Professor of History
A.B. Lawrence College; M.A. University of Wisconsin;
Ph.D. Ohio State University

ALLAN FABER SCHIRMER

Associate Professor of Music
B.Mus. Northwestern University; A.B. Denison Uni-
versity; S.M.M. Union Theological Seminary; Prof.
Dip. Columbia University

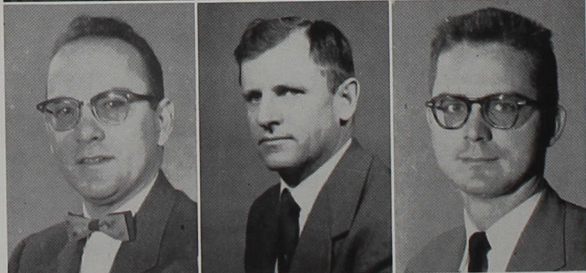

GEORGE W. SHIRLEY

Assistant Professor of Music
B.M. Central College; M.M. University of Michigan

KENNETH J. SIDEBOTTOM

Assistant Professor of Mathematics
B.S. Indiana Central College; M.S. Purdue University

LESTER P. SLEZAK

Part-time instructor in Music
B.M. Eastman School of Music; M.M. Eastman
School of Music

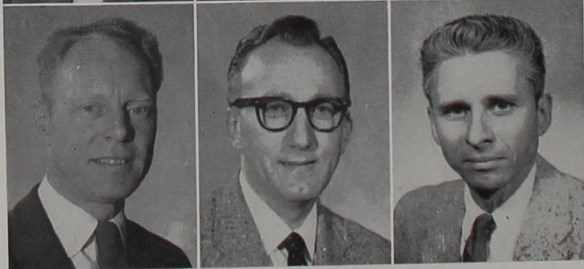

HAROLD HANSEN

Part-time Instructor in Music
Julliard School of Music

WALTER SMITH

Part-time Instructor in Bible and Language
A.B. Indiana Central College; B.D. United Theological
Seminary

ROBERT STURGEON

Assistant Professor of Economics and Business
A.B. Indiana University; M.B.A. Harvard Univer-
sity

WILLIAM C. TEUFEL
Assistant Professor of Speech and Drama
B.S. Michigan State Normal College; M.A.
Columbia University Teachers' College

EUGENE T. UNDERWOOD
Professor of Languages
A.B. Butler University; M.A. Duke Uni-
versity; Ph.D. University of Wisconsin

JAMES C. WALLACE
Assistant Professor of Physical Edu-
cation and Coach of Football
B.S. Otterbein College

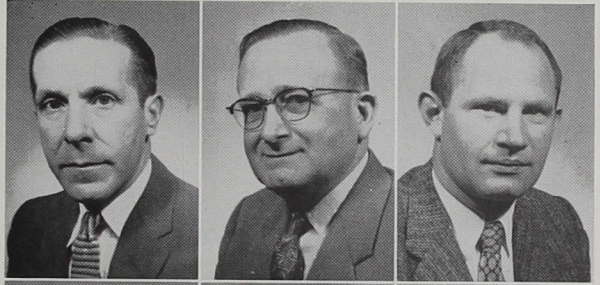

SIBYL WEAVER
Professor of English
A.B. Indiana Central College; M.A. Indiana
University; L.H.D. Indiana Central College

JAMES A. WEBER
Professor of Bible and Religion
A.B. Indiana Central College; B.D.
United Theological Seminary; M.S. But-
ler University

FLORABELLE WILLIAMS
Assistant Librarian
B.S. in Ed. Indiana Central College



Those not Pictured

VELMA BAILEY
Part-time Instructor in Education
A.B. Central Normal College; M.A. Indiana University

DR. JOHN W. DEEVER
College Physician

LOIS TAYLOR FOUTS
Assistant Professor of English
A.B. Indiana Central College; M.S. in Education,
Indiana University

RAY MARQUETTE
Part-time Instructor in Journalism
A.B. Indiana University

IDA M. PEACHEY
Dining Hall Manager

ZELBERT PATTON
Maintenance Department

VICTOR PRICKETT
Maintenance Department

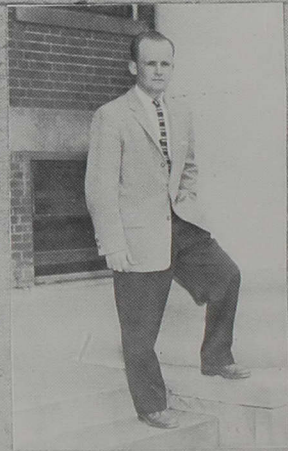
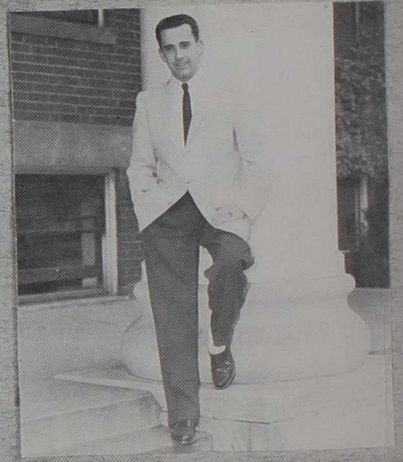

Who's Who . . .

Students who have been elected to "Who's Who" have received one of the highest honors bestowed upon college undergraduates. The Dean of the College, Dean of Men, and Dean of Women nominate and submit the names of the candidates for the acceptance of the Approving Committee. These people are judged not only upon their academic standing, but also upon their leadership, participation in extra-curricular activities, service to the school, and promise of future success.

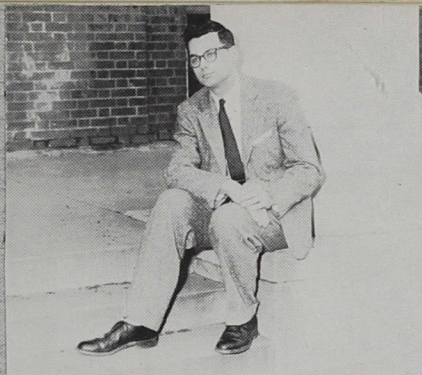

This year eleven students were chosen, ten seniors and one junior. On page 76, top row, are: Ronald Wise, Mary Calvert, and L'Dea Handy. Lower row: Sylvia Weber, John Todd, and Mary Hobbs. On page 77, top row: Amy Buskirk and Raymond Armstrong. Lower row: Jack Jester, Marilyn Wilson, and William Batty. These young men and women have been selected for a place of honor in these pages, and She is proud to have known them and helped them grow.

in American Colleges and Universities



Senior Class

OFFICERS

<i>Ronald Wise</i>	<i>President</i>
<i>Amy Lou Buskirk</i>	<i>Treasurer</i>
<i>Mary Calvert</i>	<i>Secretary</i>
<i>William Batty</i>	<i>Vice-president</i>

VIRGINIA MAE ALLISON
Sterling, Illinois
Bachelor of Arts

ARLEN LOWELL ARMSTRONG
Fredericksburg, Indiana
B.S. in Education

DONALD LEE ARMSTRONG
Troy, Ohio
Bachelor of Science

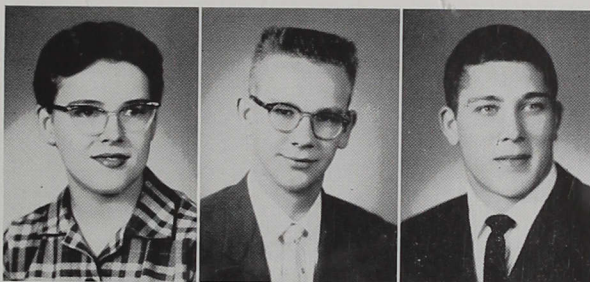

RAYMOND NELSON ARMSTRONG
Indianapolis, Indiana
Bachelor of Arts

ROSALIE WILLIAMS ARMSTRONG
Troy, Ohio
Bachelor of Science

ROBERTA WALLACE ASHCRAFT
Indianapolis, Indiana
B.S. in Education



WILLIAM EUGENE BATTY
Star City, Indiana
B.S. in Bus. Admin.

DAVID LEE BERTRAM
Indianapolis, Indiana
Bachelor of Science

BONNIE BINKLEY PINAIRE
Corydon, Indiana
Bachelor of Science

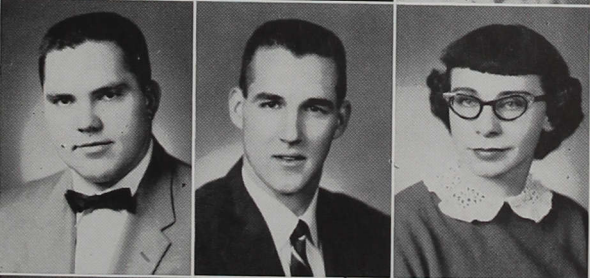

MARY JO BLANCHARD
Indianapolis, Indiana
B.S. in Education

JOHN EDWARD BOWLES
Milltown, Indiana
Bachelor of Science

JOE E. BOYD
Brazil, Indiana
Bachelor of Arts

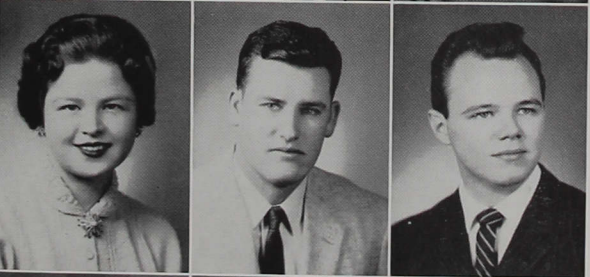

JOHN ACE BRADLEY
Indianapolis, Indiana
Bachelor of Science

ARDELLA REGAL BURNETT
Greenwood, Indiana
Bachelor of Science

AMY LOU BUSKIRK
Fort Wayne, Indiana
B.S. in Education



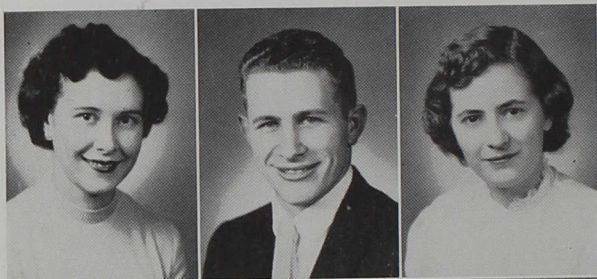

MARY JOSEPHINE CALVERT
Indianapolis, Indiana
Bachelor of Science

FRANK RICHARD CARTER
Indianapolis, Indiana
B.S. in Bus. Admin.

ESTHER MAE CASAD
Lakeville, Indiana
B.S. in Education

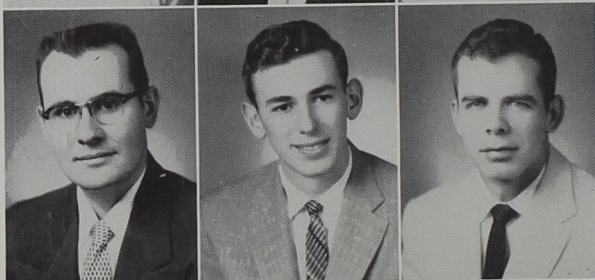

RICHARD DEAN COPELAND
Lebanon, Indiana
Bachelor of Science

PAUL FRANKLIN CRAFTON
Indianapolis, Indiana
Bachelor of Arts

CHARLES DAVID CURTS
Brook, Indiana
Bachelor of Science

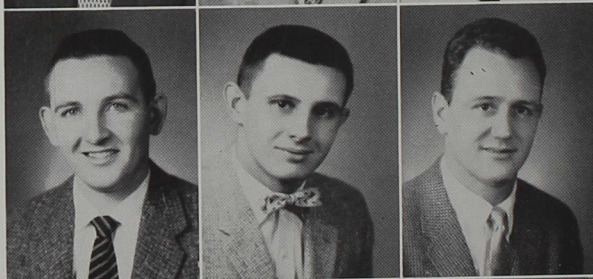

PETER CONCKLIN DAVIS
Clermont, Indiana
Bachelor of Arts

DANIEL VALENTINE DOLNIAK
South Bend, Indiana
Bachelor of Arts

JOHN E. EASON
Indianapolis, Indiana
Bachelor of Science

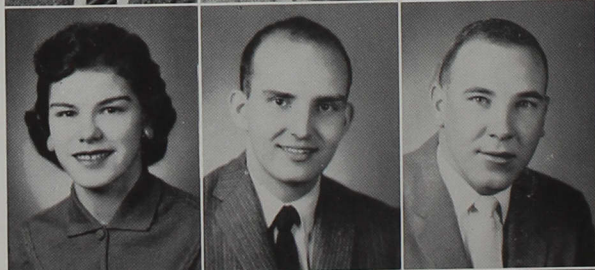

RUTH LEONA ERNY
Plymouth, Indiana
Bachelor of Arts

FREDERICK WAYNE FARRELL
Dunkirk, Indiana
B.S. in Education

GILBERT WILLIAM FEY
Corydon, Indiana
Bachelor of Science



JACK ALLEN FISCHER
Tell City, Indiana
Bachelor of Science

PHILIP LLOYD FISHER
Ashland, Ohio
Bachelor of Science

RUSSELL L. FLATT, JR.
New Carlisle, Indiana
Bachelor of Science

VERNA LEE FULP
Crawfordsville, Indiana
Bachelor of Arts

LARRY EUGENE GARDNER
Medora, Indiana
Bachelor of Science

MARGARET ANN GOLDSMITH
Harlem, Montana
B.S. in Education

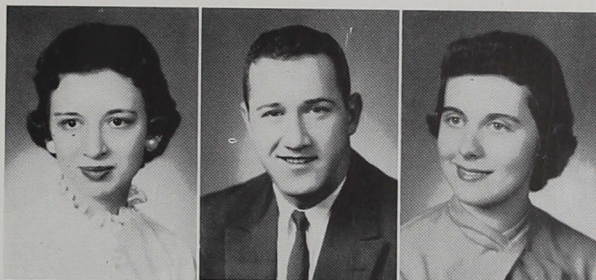

PATRICIA HAM RIGGS
Indianapolis, Indiana
B.S. in Education

L'DEA DELTON HANDY
Butler, Indiana
Bachelor of Science

LARRY B. HANNI
Geneva, Indiana
Bachelor of Science

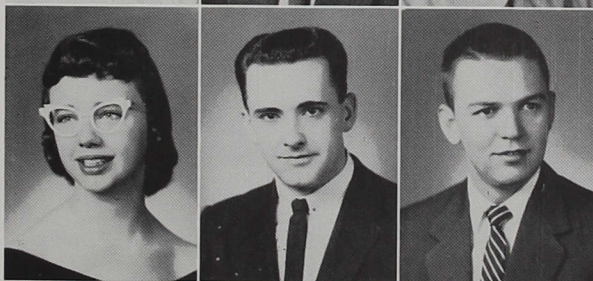

MARY LOUISE HARLAN
Indianapolis, Indiana
Bachelor of Arts

ERVIN WAYNE HATTABAUGH
Bloomington, Indiana
B.S. in Bus. Admin.

DONALD LEROY HENSON
Cloverdale, Indiana
Bachelor of Science



MARY FRANCES HERMAN
Indianapolis, Indiana
B.S. in Education

FORREST DAVID HIGGS, JR.
Indianapolis, Indiana
Bachelor of Science

MARY ANN HOBBS
Indianapolis, Indiana
Bachelor of Arts



JACQUELINE SUE HUTSON
Indianapolis, Indiana
B.S. in Education

JACK HOLT JESTER
Indianapolis, Indiana
Bachelor of Arts

JOHN ROBERT JOHNSON
Frankfort, Indiana
Bachelor of Arts



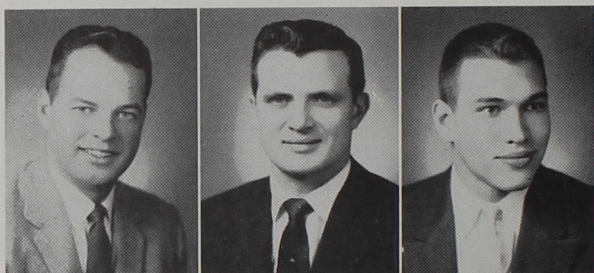

JAMES ROY JONES
Indianapolis, Indiana
B.S. in Bus. Admin.

WILLIAM SEDWICK KETROW
Indianapolis, Indiana
Bachelor of Arts

ARTHUR AMZA KEY
Indianapolis, Indiana
Bachelor of Arts



DORIS ELAINE KRUDOP
South Whitley, Indiana
Bachelor of Arts

PHYLLIS HARMON LeFAVOUR
Indianapolis, Indiana
B.S. in Bus. Admin.

JOSEPH WILLIAM McINTOSH
Marion, Indiana
Bachelor of Arts



PATRICIA ANN McKIM
Columbus, Indiana
B.S. in Education

LINDA LEE McMURRAY
Indianapolis, Indiana
B.S. in Education

EDMUND A. MACIEJEWSKI
South Bend, Indiana
Bachelor of Science



KATHA WITSMAN MAJORS
Kingman, Indiana
Bachelor of Science

DICKEY DEAN MERRITT
Gibson City, Illinois
Bachelor of Arts

MARY JEAN MILLER
Rockport, Indiana
B.S. in Education



HAROLD LEON MORRICAL
Louisville, Kentucky
Bachelor of Arts

CHARLES EDWARD NICHOLS
Fowler, Indiana
B.S. in Bus. Admin.

AMOR V. ORIBELLO
San Fernando, La Union, Philippines
Bachelor of Arts

KENNETH C. PARTRIDGE
Greenwood, Indiana
B.S. in Bus. Administration

SHIRLEY JEAN PLOUGHE
Decatur, Indiana
Bachelor of Arts

MELVIN RANEY, JR.
Indianapolis, Indiana
Bachelor of Science



WILLIAM J. RASPBERRY
Okolona, Mississippi
Bachelor of Arts

JOHN ALLEN RHOADES
South Bend, Indiana
Bachelor of Arts

PATRICIA ANN ROSS
Fowler, Indiana
B.S. in Education



JOHN MICHAEL RYAN
Brazil, Indiana
Bachelor of Arts

JAMES O. SIMONS
Corunna, Indiana
Bachelor of Arts

EDWARD NEIL SMITH
Indianapolis, Indiana
Bachelor of Arts

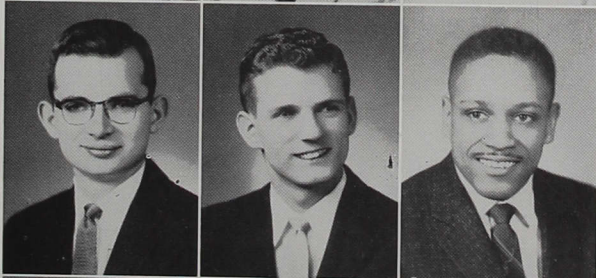

ANN CAROLYN SOLOMON
Indianapolis, Indiana
B.S. in Education

DORIS LOUIS SOPKE
Indianapolis, Indiana
Bachelor of Arts

WAYNE EUGENE STUTSMAN
Elkhart, Indiana
Bachelor of Arts



F. ARTHUR TARGGART
Ligonier, Indiana
Bachelor of Science

GILBERT LEON TAYLOR
Indianapolis, Indiana
Bachelor of Science

JOHN PHILLIP TODD
Crawfordsville, Indiana
Bachelor of Science

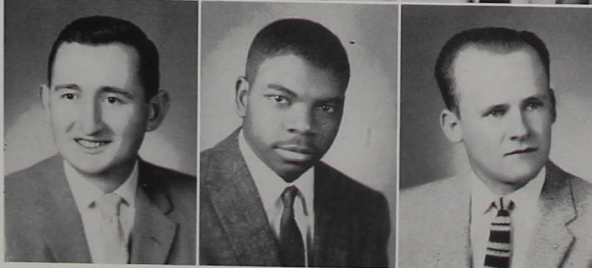

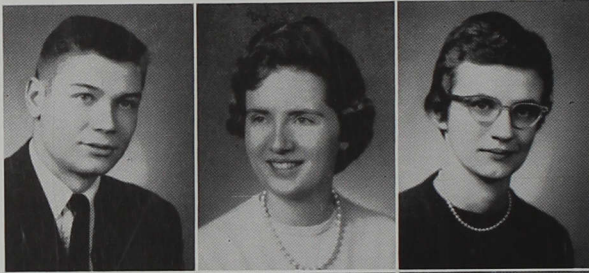

BURMELL E. WALTER
Butler, Indiana
Bachelor of Arts

R. KATHLENN McCORMICK WEBER
Indianapolis, Indiana
B.S. in Education

MARGARET HUDDLESTON
WEBER
Indianapolis, Indiana
Bachelor of Arts

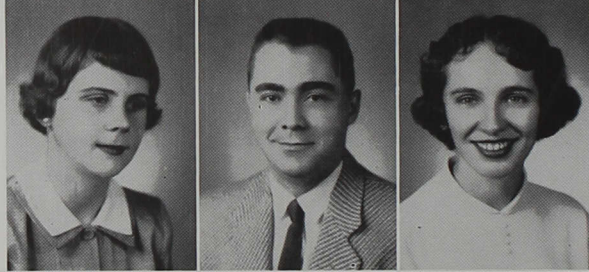

JUDITH ANN WHITEMAN
Indianapolis, Indiana
B.S. in Education

PAUL EDLIN WHITSETT
Indianapolis, Indiana
Bachelor of Arts

BARBARA PEACOCK WIGGINS
Indianapolis, Indiana
B.S. in Education

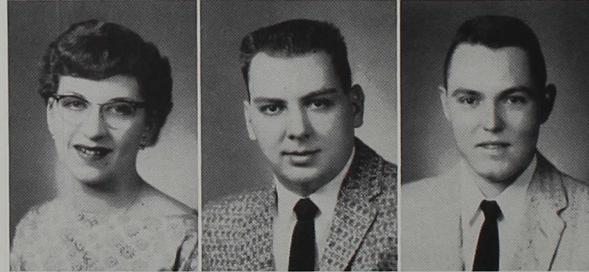

MARILYN E. WILSON
Rome City, Indiana
Bachelor of Arts

WILLIAM H. WILT
New Castle, Indiana
Bachelor of Science

ROBERT L. WINEINGER
French Lick, Indiana
Bachelor of Science

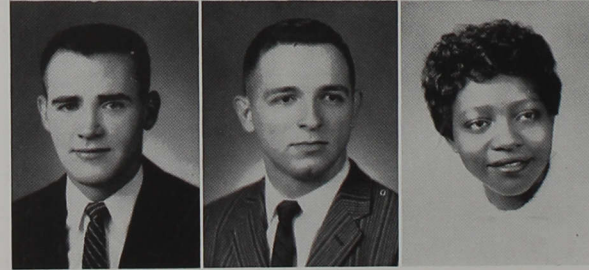

RONALD LEE WISE
Indianapolis, Indiana
B.S. in Education

NELVIN NUEL WOODEN, JR.
Acton, Indiana
Bachelor of Science

CLARA R. WOODLEY
Indianapolis, Indiana
Bachelor of Arts



Junior Class

OFFICERS

<i>Donald Tobias</i>	<i>S. C. Representative</i>
<i>Allen Morgan</i>	<i>President</i>
<i>Carolyn Nay</i>	<i>Secretary</i>
<i>Rita Evans</i>	<i>Treasurer</i>
<i>William Stevens</i>	<i>Vice-president</i>



Leon Adson
Norma Barnett
Harold Beasley
Mary Ruth Belles
Betty Binkley

Jerry Bland
Larry Bledsoe
Charles Bone
Ann Boules
Richard Bunnell

Sandra Bunnell
Wynonia Burch
Raymond Burns
Donald Butler
Barbara Carrico

Jay Campbell
Carolyn Cates
Nung Ho Choi
M. Susanne Clark
J. Alan Coabran

Ruthie Collins
Larry Cox
Malcom Crosby
Arthur Detberage
Charles Dorrel

James Dressler
Sherry Easter
Shirley Eckroth
John Engle
Rita Evans

George Fallowfield
Ronald Finrock
Marcia Freeman
Shirley Gegenheimer
Jane Gilley

George Gray
Norma Gray
Harold Grigsby
Francis Groves
Herman Halcomb

Dale Hardin
 Dale Harner
 James Harrison
 Thomas Hartley
 James Hegg

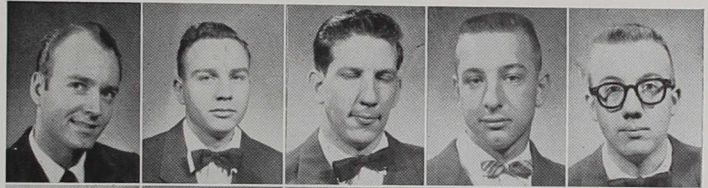

Forrest Herron
 Daniel Hirth
 Byung Doo Hong
 Roger Hoppes
 Robert Howe



Virgil Keefer
 Thomas King
 Evelyn Knoop
 James Lansinger
 Wanda Lasbrook



John Lewellen
 Patricia Lipp
 Ira Littleton
 Gerald Longenbaugh
 Delane McKelfresh



H. Dale Mace
 George Marshall
 Betty Martin
 Nancy Mates
 Grace Maze



Ruby Merkel
 Marilyn Merritt
 Anna Middleton
 Carroll Moore
 Allen Morgan



Leo Moye
 Carolyn Nay
 Lou Anne Nerge
 James Nyers
 Richard Patterson



Norrille Perkins
 H. Dale Peyton
 Lyle Pierce
 Don Resener
 Francis Rippy





Donald Robinson
 Donna Rosenberger
 Wanda Ruckle
 Talmage St. Clair
 Dorothy Sargent

Ellsworth Shade
 William Shannon
 Marwan Shawa
 Richard Shearer
 Jack Smith

William Stevens
 Janice Stone
 Phil Strader
 Fred Sudler, Jr.
 Burtis Taylor

Henry Taylor
 Shirley Taylor
 Fred Thayer
 Nancy Tiano
 Donald Tobias

Harold Trump
 Eugene Tullis
 Thelma Turner
 Francis Vail
 Lee VanJelgerhuis,
 Jr.

June Van Wagner
 Stanley Warren
 Donald Watson
 Sylvia Weber
 William Wheeler

James Wilbur
 Sandra Wright
 William Yarbrough
 Helen York
 Linda Zeigler



Sophomore Class

OFFICERS

<i>Gene Lausch</i>	<i>S. C. Representative</i>
<i>Carolyn Devitt</i>	<i>Secretary</i>
<i>Joseph Lowry</i>	<i>Vice-president</i>
<i>Sandra Byrum</i>	<i>Treasurer</i>
<i>John Thompson</i>	<i>President</i>

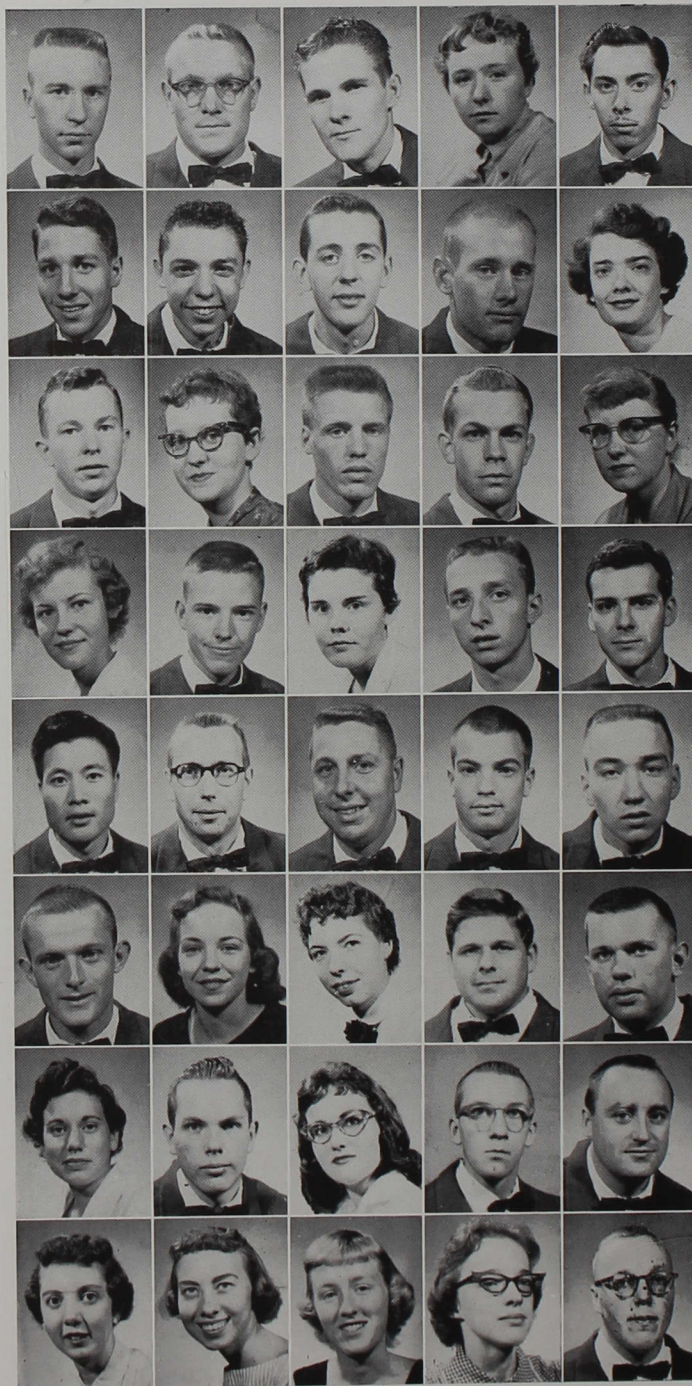

Donn Adams
 H. Robert Armstrong
 Dane Ashcraft
 Maridee Balsley
 Clavin Benson

Ronald Benz
 Donel Bisesi
 Larry Black
 Laurence Booher
 Gloria Brewer

James Bruce
 Hanna Bunner
 Kenneth Buntin
 Laurence Bunting
 Judith Burchard

Arlene Buskirk
 Ronald Butterworth
 Sandra Byrum
 Robert Candler
 Norman Chaney

Jae Kuck Chung
 George Crause
 Walter Curran
 Donald Davis
 David Decatur

Joseph DeHart
 Etta Lou DeMoss
 Carolyn Devitt
 Marion Dougherty
 Rodney Dutt

Karen Easley
 Myles Eley
 Darlene Emmons
 Robert Federspill
 Eugene Ferguson

Marilyn Fields
 Anne Fisher
 Carolyn France
 Margaret Frazier
 Robert Frey

Richard Fuller
 Sally Gaddie
 Edith Garrison
 Edna Garrison
 Robert Geblbach



Carolyn Geier
 Peggy Gibson
 John Gipson, Jr.
 George Goba
 Marshall Goss

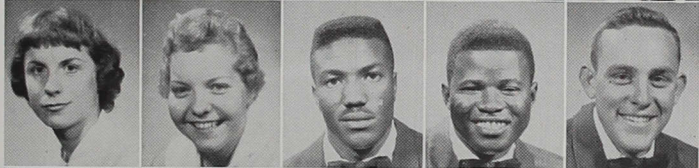

Burman Graham
 Jane Hall
 Terrance Hankins
 Nelson Harrison
 Marilyn Hawkins

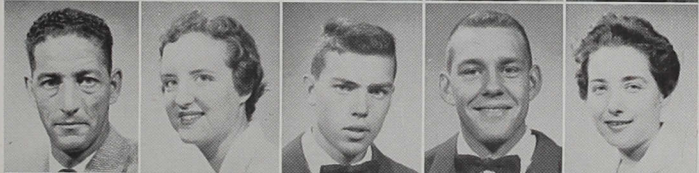

Peter Heller
 Ronnie Howard
 William Howard
 John Howland
 Mary Huffman

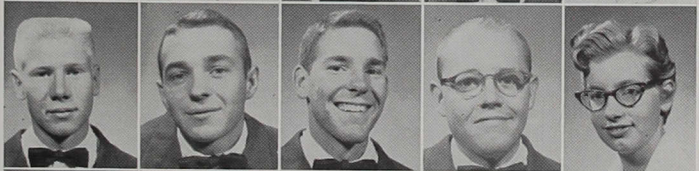

Ronald Hunt
 Louis Hurtle
 Anna Belle Hurt
 Shannon Jones
 John Kanouse



Donna Key
 Jung Hi Kim
 Russell Kistler
 Kenneth Knox
 Larry Kugelman



Eugene Lausch
 Harold Layne
 Lila Leedy
 Joseph Lowry
 Teddy Lutes



James McAbren
 Carol McComb
 Wiley McCullough
 Doris McGuff
 Jack McKinney





Carolyn Jo Main
 Betty Mauldin
 Paul Maybugh
 Sonja Meyers
 Barbara Miller

Gordon Montgomery
 Edward Moore
 David Mort
 Lester Myers
 Ivan Nading

James Newport
 Patricia Nolan
 Audrey Oliver
 Robert Otolski
 Arlene Overholtz

Neal Partain
 Marlene Pence
 James Peterson
 Donald Poole
 Audrey Porter

Jean Ann Potts
 John Prickett
 Sarah Repp
 Robert Richards
 Marvin Rodgers

David Roessler
 Wanda Rucker
 Orrin Sarles
 Charles Schuman
 Artie Shaw

Naomi Ruth Shierling
 William Shobe
 Dorothy Shortridge
 Beverly Simon
 Mary Alice Smith

Curtis Speer
 Rosemary Strahn
 John Thompson
 Jerry Thurston
 Jo Anne
 Underwood

Mary Watkins
 Robert Welling
 Alan Wbalen
 Carolyn White
 Nancy White



Norman Wickliff
 Edward Williams
 James Winton
 Robert Wisneski
 Theodore Workman



Rauf Yacu
 David Yater
 Patty Young



Initiating the freshmen each fall is the responsibility of the sophomores. Once the rigor of "Kangaroo Court" is over, however, the frosh have passed the worst.



Freshman Class

OFFICERS

C. Thomas McCormick *President*
J. Phillip Klinger *Vice-president*
Pauline Milhouse *Secretary*
Thomas Loer *Treasurer*
Calvin Brandenburg *S. C. Representative*

Phil Acton
 Michael Aczinowicz
 Jerry Adams
 Janet Alex
 Ada Allman

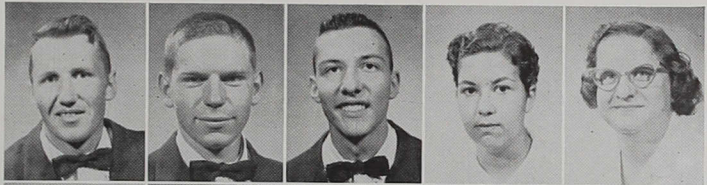

Delores Anderson
 Marvin Anderson
 Donald Andrews
 Gregory Andrews
 Don Ankney



Richard Austin
 Mehdi Azimi-Tabrizi
 Patricia Beals
 David Beeson
 Suzette Bennington



Marilyn Bischoff
 Jon Black
 Phyllis Black
 Joyce Blackburn
 Mary Blevins



Gary Bonham
 Madeleine Bonne
 Calvin Brandenburg
 Brenda Brane
 Lloyd Brewer



David Brittenham
 Edna Brock
 Howard Brown
 Joyce Brown
 Mary Alice Brown

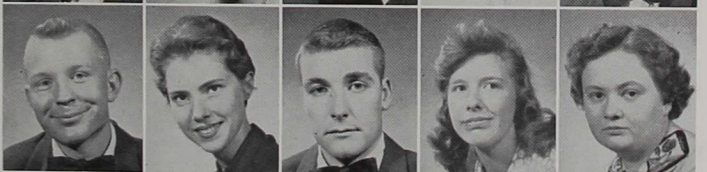

Marilyn Bruce
 Robert Burch
 Dick Burchard
 Franklin Burket
 Reuben Burnett



Terry Burns
 Erwin Burris
 Diana Bymaster
 Richard Carlson
 Wynona Carver





John Chaille
 Raeburn Chansler
 Daniel Chapell
 John Chastain
 Sharon Clodfelder

Donna Coabran
 Connie Cress
 W. Kay Comer
 Judith Connell
 Charlene Cox

Richard Crafton
 Connie Cress
 Charles Cutler
 Sandra Dale
 Barbara Daringer

Mary Davis
 Max Dazey
 Donald Deal
 Kathleen DeFrees
 Thomas Denny

Richard Dering
 Ronald Dice
 LaVerne DuBois
 Geraldine Duncan
 Marilyn Dykstra

Henry Easter
 M. Lynne Edwards
 Philip Edwards
 Sharon Edwards
 Deanna Eidson

Gerald England
 Paul Enyart
 Norman Fechtig
 Donald Felten
 Richard Fields

Larry Fish
 Michael Foxworthy
 Don France
 Judith France
 Roger Franks

Mary Lou Gardner
Margaret Garrett
Melvin Gaston
Carsey Gentry
Danny George

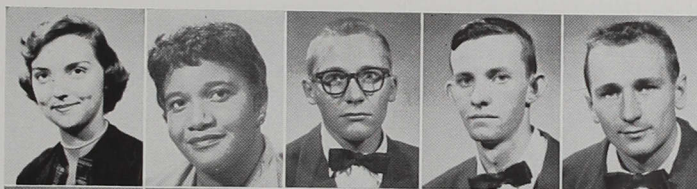

Valeria Gira
Gerald Glaze
James Glotfelty
Gordon Goss
Arthur Gray



James Grimes
Betty Hall
Roberta Hart
Patty Hartman
Ronald Hartman



Thomas Hartsock
Charles Harvey
Daniel Harwood
Margaret Head
Paul Healey



Ingrid Henkels
Marylyn Hicks
Harry Hill
James Hite
Janis Holloway



Linda Horner
Raymond Howard
Edgar Huffman
Arleen Hummel
Glenn Hunsucker



David Hyten
Gladys Ikerd
Ronald Ireland
Glen Isgrigg
Carol Jackson



Hugh Jenkins
Robert Jewell
Alice Faye Johns
Richard Johnson
Shirley Johnston



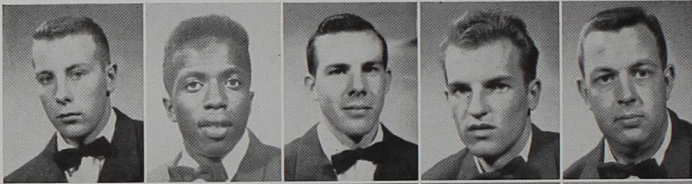

Edward Jones
 Richmond Jones
 Roland Jordan
 Robert Kaczorowski
 Charles Kalies



Twylia Kennedy
 Sandra Keppel
 Richard Kidder
 Joseph Kirk
 Linda Kirkham



Janet Kennedy
 J. Phillip Klinger
 Hattie Ann Kruger
 William Kruse
 Bert Lacey



Myrna Lee
 Ronald Lewis
 Edward Lindley
 Thomas Loer
 Roger Lowe



Vaun McAbren
 Victor McCarty
 Rose McCombs
 Thomas McCormick
 Shirley McDowell



Albert Maestas
 Ralph Maguire
 David Maish
 Broten Martin
 Dorothy Martin



Harriet Meredith
 Delmar Merritt
 Pauline Milhouse
 E. Wayne Miller
 Frances Miller



Ronald Mitchell
 William Moeller
 Stephen Mullen
 Gerald Nay
 Thomas Nieman

Mary Ann Norris
 Sandra Osborne
 Jack Overmeyer
 Dale Owens
 Rose Patrick



Michael Percy
 David Pike
 Michael Powell
 Charles Printz
 Ivan Propst



Carol Purichia
 Mike Quinn
 David Rathbun
 Kenneth Ray
 Donald Reeves

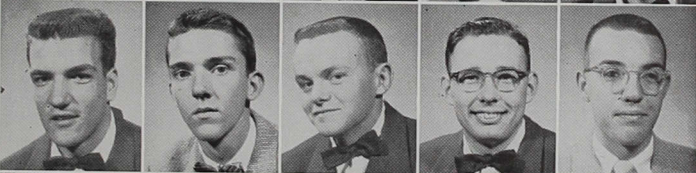

Barbara Resener
 Dale Rigg
 Sylvia Roberts
 Philip Roberts
 Fred Rossmann



Sallie Roush
 Ronald Rucker
 James Ryker
 Nancy Schloemer
 Janet Schoonover



Meredith Schultz
 William Schultz
 James Shaffer
 Donald Shanks
 Mickie Shircliff



James Shockley
 Marlene Short
 Linda Showalter
 Gerald Sipes
 Jeanette Smith



Larry Smith
 Peggy Smith
 W. Dennis Smith
 Ronald Speedy
 Thomas Springer
 Richard Starkey





Thelma Stevens
 John Stillabower
 Norvin Stone
 William Stotts
 Kenneth Strough



David Syphers
 Hazel Tamney
 Miriam Targgart
 John Taylor
 Loren Thomas

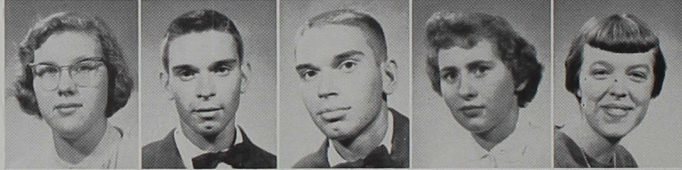

Rose Throm
 Jack Tindall
 Jim Tindall
 Marilyn Todd
 Martha Turner



Ronnie Tuttle
 Richard Umbach
 Sue Utterback
 Barbara Van Ausdal
 Evelyn Waddell



Judith Waggoner
 Carl Walker
 Richard Ward
 Dallas Warner
 Robert Werkmeister



Ronald West
 Stanley Wheat
 Phyllis Wheeler
 Donald Whittle
 Patricia Wilbur



James Riley
 Maryfrances Wilkinson
 Shirlee Wilmotb
 Evelyn Wilson
 Harry Winton



David Wolff
 Doreen Wright
 Sue Wright
 Elsie Wulf
 Terry Yeazel
 Patty Yandt

Special and Unclassified

Jane Danner
Dorothea Dowling
David Ertel
Robert Farmer



Madeline Linton
Marie McClain
Hazel McKeighan
Jack Miller



Amor Oribello
Thomas Reed
Laurel Stanley
James Wentz



STUDENTS NOT PICTURED

Seniors

Donna Mae Barnett
Juanita Beeman
Donald Coffin
Paul Huckeriede

June Jordan
Mary Kattau
Catherine Thompson
Anne Windborst

Juniors

Merle Con
Leona Darbro
Patricia Engleman
Marilyn Miller

Richard Sanders
Patricia Van Treese
David Young

Sophomores

Ronald Griffin
Ray Linton, Jr.

Lewis Middleton
Robert Stucker

Freshmen

Theodore Clements
David Delph
Gary Gregory
Allen Head
David Heckert

Athanossios Kazandzos
John McNeeley
James Riggs
Jacqueline Waggoner

- ALLISON, VIRGINIA: Philalethea, Critic 2, President 3; Sigma Zeta; Student Council; S. C. A.; Choir; Methodist Hospital School of Nursing.
- ARMSTRONG, ARLEN: F. T. A.
- ARMSTRONG, DONALD: "C" Association, President 4; Sigma Zeta; Baseball; Basketball; Football.
- ARMSTRONG, RAYMOND: S. C. A.; President 3; C. M. A.; Reflector; English Club.
- ARMSTRONG, ROSALIE: Whippets; Homecoming Court 3; May Queen Court 4; Theacallosia, President 4; W. R. A., President 4; S. C. A.; Business Club.
- ASHCRAFT, ROBERTA: S. E. A.; S. C. A.; Theacallosia, Choir.
- BATTY, WILLIAM: Business Club, President 3, 4; S. A. M.; Student Council; Football; Alpha Psi Omega, Class Vice-President 4; English Club; Dorm President 4; "Squaring the Circle," "The Boor," "The Glass Menagerie," "Mousetrap," "Hedda Gabler."
- BERTRAM, DAVID: "C" Association; Basketball; Football, Track.
- BIGGS, PAT: Student Council, Girl-at-large 3; S. C. A.; F. T. A.; I. A. Y.; English Club; W. R. A.; Cheerleader; Philalethea.
- BLANCHARD, MARY: G. M. G., President 4; Alpha Psi Omega, President 4; Choir; S. E. A.
- BOWLES, JOHN: Cross Country; "C" Association; N. E. A.; S. E. A.
- BOYD, JOE: C. M. A.; S. C. A.; English Club, Vice-President 4; Choir; S. E. A.; Alpha Psi Omega, President 3, Treasurer 4; "Only an Orphan Girl," "Squaring the Circle," "Our Town," "Glass Menagerie," "Anastasia," "The Mousetrap," Geneva Stunts.
- BRADLEY, JOHN: F. T. A.; "C" Association; Student Council; Cross Country Coach; Assistant Track Coach.
- BURNETT, ARDELLA: Art Club.
- BUSKIRK, AMY: Phi Alpha Epsilon; I. A. Y., Treasurer 3; Whippets; S. E. A.; Student Council Representative 2, President 3, State Corresponding Secretary 3, President 4; W. R. A.; Student Council; S. C. A.; Band; "C" Association; Campus Queen, 4; Dorm Council, President 4; Class Secretary, 1; Class Treasurer, 4.
- CALVERT, MARY: Booster Club Representative, 2; Class Secretary 3, 4; Business Club, Secretary 3, Vice-President 4; Choir; I. A. Y., Corresponding Secretary 3, President 4; S. E. A.; Homecoming Court 3; Campus Queen Court 3; Philalethea; W. R. A.
- CASAD, ESTHER: G. M. G., Secretary 2; Student Council; S. E. A.; Twirlers; Choir.
- COPELAND, RICHARD: Intramural sports.
- CRAFTON, PAUL: C. M. A., President 3; Philosophy Club.
- DAVIS, PETER: Associate Member, Alpha Psi Omega; Student Council; English Club.
- DOLNIAK, DANIEL: Cross Country; Football; "C" Association; Dorm Council; Track.
- ERNY, RUTH: Choir, Secretary 2; Philalethea, Recording Secretary 4, Vice-President 3; S. E. A.; W. R. A.; Dorm Council; Reflector, Co-editor 4; "Living with Mother."
- FARRELL, FREDERICK: Band; S. C. A.; Student Council; A. P. O., Vice-President 3, President 4; Reflector; S. E. A.
- FEY, GILBERT: "C" Association, Treasurer 3; Track; Football; Dorm Council.
- FISCHER, JACK: "C" Association; Student Council; Class Vice-President 3; Baseball, All Conference 3; Basketball; F. T. A.
- FISHER, PHILIP: "C" Association; Baseball; Band; Orchestra; Pan-linguist; M. E. N. C., President 3; Gospel Team; Oracle.
- FLATT, RUSSELL: "C" Association; Football; Baseball; Track; Intramurals; "Mousetrap."
- FULP, VERNA: Choir; Girls Trio; Philalethea, Vice-President 3; S. C. A.; Student Council; G. M. G.; Oracle; Methodist Hospital School of Nursing.
- GOLDSMITH, MARGARET: Philalethea, President 4, Critic 4; S. E. A., Secretary 3; Vesta Club; M. E. N. C.; Choir; Band; Orchestra; Cheerleader; G. M. G.; Treasurer 2.
- HANDY, L'DEA: English Club, President 3; A. P. O., Secretary 4; S. A. M.; Student Council; S. C. A., Treasurer 3; Cheerleader; Business Club; Dorm President 2, 4; F. T. A.
- HANNI, LARRY: Basketball; Track; Baseball; "C" Association.
- HARLAN, MARY: English Club; Pan-linguist Club, Vice-President 4, Program Chairman 4; German Club, Chairman 4; Candidate for Cherry Blossom Queen, Homecoming Queen, Campus Queen; Philalethea.
- HATTABAUGH, ERVIN: S. A. M.; S. C. A.; Business Club.
- HENSON, DONALD: "C" Association, Vice-President 4; Track; Basketball Manager 3, 4; F. T. A.
- HERMAN, MARY: S. E. A.
- HUTSON, JACQUELINE: S. E. A.; Theacallosia.
- JESTER, JACK: Class Vice-President 1; "C" Association; F. T. A., Vice-President 3, President 3; Sigma Zeta; Cross Country; Track; Phi Alpha Epsilon; General Chemistry Achievement Award; Junior Chemistry Award.
- KEY, ARTHUR: Oracle; S. C. A.; F. T. A.
- KRUDOP, DORIS: Choir; Madrigal; Vesta Club; Business Club.
- LEFAVOUR, PHYLLIS: Phi Alpha Epsilon; Business Club; S. A. M., Secretary 2, Vice-President 3, 4.

McINTOSH, JOSEPH: S. C. A.; Sigma Zeta; A. P. O.; Cheerleader; Dorm Council; Student Council; Golden Anniversary Campaign; Wrestling; Debate; Biology Lab Assistant; Pan-linguists; Class Vice-President 3; Geneva Stunts.

McKIM, PATRICIA: S. E. A., Student Council Representative 4; G. M. G.; Student Council; Philalethea, Secretary 3, Vice-President 4.

McMURRAY, LINDA: S. E. A., Treasurer 4; N. E. A. MACIEJEWSKI, EDMUND: "C" Association, Treasurer 2; Football; "Squaring the Circle."

MERRITT, DICKEY: Reflector; S. C. A.; S. E. A.; Choir; Quarter; A Cappella Choir; Track; Tennis; Intramurals; Philomusia.

MILLER, MARY: S. E. A., Treasurer 3; Choir; G. M. G., President 4.

MORRICAL, HAROLD: Choir; C. M. A.; F. T. A.; S. C. A., President 4.

PARTRIDGE, KENNETH: A. P. O., Recording Secretary 3, 4; S. A. M., Board Member 3, President 4; Business Club.

PINAIRE, BONNIE: W. R. A., Secretary 1; Whippets, Student Council; Business Club; Band.

PLOUGHE, SHIRLEY: S. C. A.; Pan-linguist Club, Publicity Chairman 4; Art Club, Treasurer 4; Philalethea; F. T. A.; Candidate for Honors 4.

RANEY, MELVIN: F. T. A.; Student Council; Business Club; S. A. M.

RASPBERRY, WILLIAM: Class Vice-President 1, 2; Band; Sigma Zeta; English Club; C. M. A.; A. P. O.

RHOADES, JOHN: Alpha Psi Omega, Inner Guard 4; Choir, Business Manager 4; Opera; S. C. A., Cabinet; Geneva Stunts Chairman 4; Philomusia; Reflector, Feature Editor 4; College Quartet, Pianist 1; Student Council; Dorm Vice-President; M. E. N. C.; English Club; S. E. A.; "Outward Bound," "Smilin' Through," "Box & Cox," "Our Town," "Only an Orphan Girl," "A Sunday Excursion."

ROSS, PATRICIA: Theacallosia, Vice-President 3, 4; Student Council; Dorm Council; F. T. A.; Vesta Club; I. A. Y.; Campus Queen's Court 4.

RYAN, JOHN: Sigma Zeta, Secretary 3; President 4; Phi Alpha Epsilon; Freshman Chemistry Achievement Award.

SOLOMON, ANN: W. R. A.; S. N. E. A.

SOPKE, DORIS: Alpha Psi Omega, Secretary 3, 4; Art Club, President 4; Choir, Business Manager 3; English Club, Vice-President 3; Treasurer 4; G. M. G., Student Council Representative 2, Vice-President 3; Reflector, Co-editor 4; Student Council; S. C. A.; Class

Secretary 2; Corelette Trio; "Only an Orphan Girl," "Squaring the Circle," "Life with Mother," "Sunny Morning," "Our Town," "Lithuania," "Hedda Gabler," "Opera Opera," Oracle, Assistant Advertising Manager 3.

STUTSMAN, WAYNE: Sigma Zeta; Student Council.

TARGGART, ARTHUR: "C" Association; Cross Country, Captain 4; Track, Co-captain 2; Basketball; F. T. A.; Business Club; Student Director May Festival 3; S. C. A.

TAYLOR, GILBERT: Band, President 3, 4; M. E. N. C., Vice-President 2; N. E. A.; Music Assistant; Woodwind Quintet; Brass Choir.

TODD, JOHN: "C" Association; Sigma Zeta; Student Council, President 4; Class Treasurer 2; Pan-linguist; Baseball Manager 1, 2, 3, 4; A. P. O.; Booster Club; Wrestling Team; S. E. A.; Basketball Manager 2, 3; Publicity Director of Athletics 3, 4; Golden Anniversary Fund Campaign; Tennis Coach 4.

WALTER, BURMELL: Sigma Zeta, Program Chairman 4; S. E. A.

WEBER, KATHLEEN: Orchestra; Choir; String Ensemble; Theacallosia; Phi Alpha Epsilon; I. A. Y.; Reflector; S. C. A., Assistant Treasurer 3; S. E. A., Secretary 3; Candidate for Cherry Blossom Queen 1; Homecoming Court 2.

WEBER, MARGARET: International Relations Club; Band; English Club; Pan-linguist Club, Secretary 4.

WHITEMAN, JUDITH: S. E. A.; G. M. G.; Choir.

WHITSETT, PAUL: Reflector; Pan-linguists, Vice-President 2; International Relations Club; Student Council; Phi Alpha Epsilon; Sigma Zeta; Head Laboratory Assistant, Biology.

WILSON, MARILYN: Theacallosia, Censor 2, President 3, Critic 4; Alpha Psi Omega; English Club, President 4; S. C. A.; Band; Choir; Campus News and Views, Co-editor 4; Dorm Council; Phi Alpha Epsilon; Freshman English Award; Student Council; Who's Who; "Squaring the Circle," "Mousetrap," "Anastasia," "Hedda Gabler."

WILT, WILLIAM: Basketball Statistician 1, 2; Football Statistician 4; A. P. O., First Vice-President 4; Oracle; Reflector.

WISE, RONALD: "C" Association, Vice-President 3; Sigma Zeta; Class President 1, 2, 3, 4; Phi Alpha Epsilon; Football; Student Council.

WOODEN, NELVIN NUEL: A. P. O., Historian 3; Sigma Zeta, Vice-President 4, Student Council Representative 4; Philosophy Club.

WOODLEY, CLARA: Vesta Club.

Acton, Phil	52, 95	Bradley, John	41, 47, 55, 56, 66, 79	Chastain, John	96
Aczinowicz, Michael	95	Brandenburg, Calvin	34, 38, 43, 94, 95	Choi, Nung Ho	24, 40, 86
Adams, Donn	90	Brane, Brenda	32, 95	Chung, Jae Duck	24, 39, 40, 90
Adams, Jerry	95	Brewer, Gloria	37, 39, 90	Clark, M. Suzanne	11, 32, 42, 46, 86
Adnson, Leon	66, 86	Brewer, Lloyd	95	Clodfelder, Sharon	41, 42, 96
Alex, Janet	95	Brittenham, David	21, 95	Coahran, Donna	33, 39, 96
Allison, Virginia	79	Brock, Edna	95	Coahran, Franklin	96
Allman, Ada	95	Brown, Howard	95	Coahran, J. Alan	34, 43, 64, 86
Anderson, Dolores	95	Brown, Joyce	41, 95	Collins, Ruthie	31, 86
Anderson, Marvin	33, 34, 43, 95	Brown, Mary Alice	95	Comer, Wanda Kay	32, 36, 90
Andrews, Donald	95	Bruce, James	30, 44, 45, 47, 63, 90	Connell, Judith	40, 96
Andrews, Gregory	95	Bruce, Marilyn	42, 95	Copeland, Richard	80
Ankney, Don	95	Bunnell, Richard	34, 43, 67, 86	Cox, Charlene	96
Armstrong, Arlen	79	Bunnell, Sandra	37, 86	Cox, Larry	29, 35, 47, 64, 86
Armstrong, Donald	47, 52, 54, 64, 79	Bunner, Hanna	90	Crafton, Paul	34, 43, 45, 80
Armstrong, Harold	45, 47, 52, 54, 66, 90	Buntin, Kenneth	47, 52, 53, 54, 57, 58, 59, 66, 90	Crafton, Richard	96
Armstrong, Raymond	38, 45, 77, 79	Bunting, Lawrence	12, 29, 33, 34, 36, 43, 90	Crause, George	34, 43, 90
Armstrong, Rosalie	15, 46, 79	Burch, Robert	95	Cress, Connie	96
Ashcraft, Dane	79, 90	Burch, Wynonia	32, 86	Corsby, Malcom	86
Austin, Richard	95	Burchard, Dick	39, 67, 95	Curran, Walter	61, 66, 90
Azimi-Tabrizi, Mehdi	24, 95	Burchard, Judith	28, 37, 90	Curts, Charles	19, 41, 47, 80
Balsley, Maridee	17, 28, 30, 44, 32, 37, 90	Burket, Franklin	95	Cutler, Charles	96
Barnett, Donna Mae	32	Burnett, Reuben	32, 95	Dahlan, Wadiah	11, 24
Barnett, Norma	17, 33, 41, 86	Burns, Raymond	35, 86	Dale, Sandra	37, 96
Batty, William	21, 36, 40, 77, 78, 79	Burns, Terry	95	Danner, Jane	101
Beals, Patricia	32, 41, 95	Burris, Erwin	95	Daringer, Barbara	96
Beasley, Harold	30, 86	Burnett, Ardella	11, 35, 79	Davis, Donald	29, 30, 31, 39, 41, 50, 90
Beeson, David	32, 95	Buskirk, Amy Lou	15, 21, 32, 44, 46, 62, 77, 78, 79	Davis, Mary	96
Belles, Mary Ruth	30, 38, 86	Buskirk, Arlene	29, 44, 62, 90	Davis, Peter	29, 80
Benington, Suzetta	41, 95	Butler, Donald	86	Dazey, Donald	11, 96
Benson, Calvin	90	Butterworth, Ronald	90	Deal, Donald	96
Benz, Ronald	39, 90	Bymaster, Diana	33, 41, 95	Decatur, David	90
Bertram, David	19, 47, 57, 58, 59, 60, 79	Byrum, Sandra	30, 37, 41, 42, 44, 89, 90	DeFrees, Kathleen	96
Binkley, Betty	44, 86	Calvert, Mary	15, 40, 44, 76, 78, 80	DeHart, Joseph	58, 59, 64, 90
Pinaire, Bonnie Binkley	46, 62, 79	Campbell, Fred	86	DeMoss, Etta Lou	50, 90
Bischoff, Marilyn	39, 46, 95	Candler, Robert	47, 66, 90	Denny, Thomas	61, 96
Bisesi, Donel Vincent	47, 67, 90	Carlson, Richard	32, 95	Dering, Richard	64, 96
Black, Jon	95	Carpenter, Woodie	39	Detherage, Arthur	86
Black, Larry	90	Carrico, Barbara	46, 86	Devitt, Carolyn	12, 28, 37, 44, 89, 90
Black, Phyllis	95	Carter, Frank	80	Dice, Ronald	39, 96
Blackburn, Joyce	95	Carver, Wynona	95	Dolniak, Dan	32, 41, 47, 52, 80
Blanchard, Mary	36, 43, 79	Casad, Esther	43, 80	Dorrel, Charles	47, 86
Bland, Jerry	86	Case, William	66	Dougherty, Marion	90
Bledsoe, Larry	86	Cates, Carolyn	28, 29, 33, 37, 44, 45, 86	Dowling, Dorothea	101
Blevins, Mary	95	Chaille, John	96	DuBois, Esther	96
Bone, Charles	52, 54, 86	Chaney, Norman	90	Duncan, Geraldine	96
Bonham, Gary	95	Chansler, Raeburn	36, 41, 96	Dressler, James	34, 38, 43, 44, 45, 55, 66, 86
Bonne, Madeleine	33, 46, 95	Chapell, Daniel	32, 96	Dutt, Rodney	90
Boher, Lawrence	47, 52, 54, 90			Dykstra, Marilyn	96
Bowles, Ann	86			Easley, Karen	33, 90
Bowles, John	47, 79			Eason, John	32, 80
Boyd, Joe	38, 79				

- Easter, Henry47, 52, 54, 96
Easter, Sherry32, 42, 86
Edwards, Marcia Lynne39, 96
Edwards, Philip34, 38, 43, 96
Edwards, Sharon10, 33, 37, 39, 96
Eidson, Deanna96
Eley, Miles32, 33, 35, 43, 90
Emmons, Darlene32, 90
England, Gerald96
Engle, John32, 86
Enyart, Paul96
Erny, Ruth13, 31, 32, 46, 80
Ertel, David10, 45, 101
Evans, Rita32, 35, 85, 86
Fallowfield, George47, 51, 52, 54, 86
Farmar, Robert24, 39, 101
Farrell, Frederick44, 80
Fechtig, Norman96
Federspill, Robert40, 47, 90
Felton, Donald61, 96
Fey, Gilbert51, 52, 53, 54, 80
Fields, Marilyn90
Fields, Richard61, 96
Finfrack, Ronald86
Fischer, Jack19, 47, 64, 80
Fish, Larry96
Fisher, Phillip64, 80
Fisher, Ruth Anne90
Flatt, Russell10, 47, 64, 80
Foxworthy, Michael96
France, Carolyn37, 38, 90
France, Don61, 96
France, Judith29, 33, 96
Franks, Roger96
Frazier, Margaret32, 90
Freeman, Marcia86
Freers, David66
Frey, Robert11, 45, 90
Fuller, Richard91
Fulp, Verna81
Gaddie, Sally46, 62, 91
Gardenr, Alice39
Gardner, Larry47, 57, 58, 59, 64, 81
Gardner, Mary Lou97
Garrett, Margaret97
Garrison, Edith46, 91
Garrison, Edna46, 91
Gaston, Melvin33, 97
Gegenheimer, Shirley86
Gehlbach, Robert32, 91
Geier, Carolyn91
Gentry, Carsey97
George, Danny52, 97
Gibson, Peggy28, 33, 44, 91
Gilley, Jane86
Gipson, John58, 59, 91
Gira, Valeria97
Glaze, Gerald52, 97
Glotfelty, James97
Goba, George24, 39, 91
Goldsmith, Margaret41, 81
Goss, Gordan28, 50, 97
Goss, Marshall41, 47, 55, 66, 91
Graham, Burman91
Gray, Arthur97
Gray, George40, 86
Gray, Norma41, 86
Gregory, Gary47, 52, 54
Grigsby, C. Harold42, 86
Grimes, James97
Groves, Frances86
Halcomb, Herman40, 86
Hall, Betty97
Hall, Jane33, 41, 91
Riggs, Patricia Ham41, 81
Handy, L'Dea38, 40, 43, 76, 81
Hankins, Terrance91
Hanni, Larry19, 47, 58, 59, 60, 66, 81
Hardin, Dale67
Harlan, Mary15, 37, 38, 39, 81
Harner, Dale34, 43, 87
Harrison, James87
Harrison, Nelson58, 59, 66, 91
Hart, Roberta42, 97
Hartley, Thomas87
Hartman, Patty97
Hartman, Ronald47, 52, 97
Hartsock, Thomas40, 47, 52, 54, 97
Harvey, Charles97
Harwood, Daniel60, 97
Hartabaugh, Ervin81
Hawkins, Marilyn39
Healey, Paul97
Head, Margaret97
Heckert, David33
Hegg, James32, 87
Heller, Peter58, 59, 60, 91
Henkels, Ingrid97
Henson, Don29, 31, 47, 60, 66, 81
Herman, Mary81
Herron, Forrest87
Hicks, Marylyn32, 97
Higgs, Forrest David35, 81
Hill, Harry52, 54, 97
Hirth, Daniel87
Hite, James97
Hobbs, Mary76, 81
Holloway, Janis32, 37, 41, 97
Hong, Byung Doo39, 44, 87
Hoppes, Roger40, 67, 87
Horner, Linda33, 46, 97
Howard, Raymond97
Howard, Ronnie91
Howard, William38, 91
Howe, Robert87
Howland, John40, 91
Huffman, Edgar32, 39, 97
Huffman, Mary31, 32, 91
Hummel, Arleen97
Hunsucker, Glenn97
Hunt, Ronald40, 91
Hurrle, Louis47, 52, 54, 63, 66, 91
Hurt, Anna Belle33, 37, 91
Hutson, Jacqueline81
Hyten, David47, 52, 54, 97
Ikerd, Gladys97
Ireland, Ronald97
Isgrigg, Glen34, 39, 43, 97
Jackson, Carol97
Jenkins, Hugh97
Johnson, John47, 56, 81
Johnston, Shirley11, 97
Johnson, Richard97
Jones, Edward61, 98
Jones, James82
Jones, Richmond98
Jones, Shannon58, 91
Jordan, Roland98
Kaczorowski, Robert98
Kales, Charles98
Kanouse, John91
Kazandzos, Athanasios24, 39
Keefe, Virgil38, 39, 87
Kelley, Philip40
Kennedy, Twylia98
Keppel, Sandra37, 41, 98
Ketrow, William42, 82
Key, Arthur41, 42, 82
Key, Donna45, 91
Kidder, Richard33, 98
Kim, Jung Hi24, 91
King, Thomas41, 87
Kirk, Joseph98
Kirkham, Linda40, 41, 98
Kistler, Russell91
Klingamon, Janet98
Klinger, John Phillip45, 55, 94, 98
Knoop, Evelyn14, 19, 40, 41, 44, 46, 62, 87
Knox, Kenneth91
Krudop, Doris33, 40, 42, 82
Kruger, Hattie Ann32, 40, 41, 42, 98
Kruse, William61, 98
Kugelman, Larry30, 91

Lacey, Bert	60, 65, 98	Merritt, Dickey	82	Potts, Jean Ann	30, 32, 92
Lansinger, James	87	Merritt, Marilyn	14, 17, 19, 21, 28, 37, 87	Powell, Michael	99
Lashbrook, Wanda	87	Meyers, Sonja	92	Prickett, John	47, 66, 92
Lausch, Eugene	28, 38, 45, 47, 55, 66, 89, 91	Middleton, Anna	42, 44, 87	Printz, Charles Alfred	52, 54, 63, 99
Layne, Harold	91	Milhouse, Pauline	37, 94, 98	Propst, Ivan	99
Lee, Myrna	98	Miller, Barbara	41, 92	Purichia, Carol	47, 52, 54, 61, 99
Leedy, Lila	33, 44, 91	Miller, Erle	98	Quinn, Mike	99
LeFavour, Phyllis	40, 82	Miller, Frances	98	Raney, Melvin	40, 83
Lewellen, John	87	Miller, Jack	33, 34, 43, 45, 101	Raspberry, William	83
Lewis, Ronald	98	Miller, Mary Jean	43, 82	Rathburn, David	99
Lindley, Edward	32, 39, 98	Mitchell, Ronald	61, 98	Ray, Kenneth	99
Linkel, Richard	32	Moeller, William	98	Reed, Thomas	101
Linton, Madeline	101	Montgomery, Gordon	29, 92	Reeves, Donald	99
Lipp, Patricia	42, 87	Moore, Carroll	87	Repp, Sarah	12, 30, 36, 38, 43, 44, 92
Littleton, Ira	87	Moore, Edward	31, 64, 92	Resener, Barbara	99
Loer, Thomas	94, 98	Morgan, Allen	63, 85, 87	Resener, Don	87
Longenbaugh, Gerald	36	Morrical, Harold	28, 34, 43, 82	Rhoades, John	28, 29, 31, 33, 36, 83
Longerbaugh, Lynn	33, 34, 43	Mort, David	92	Richards, Robert	92
Lowe, Roger	40, 98	Moye, Leo	47, 52, 54, 64, 81	Rigg, Dale	99
Lowry, Joseph	63, 89, 91	Mullen, Stephen	98	Rippy, Frances	45, 87
Lutes, Teddy	52, 91	Myers, Lester	12, 38, 39, 92	Robert, Sylvia	99
McAhren, James	38, 91	Nading, Ivan	33, 92	Roberts, Philip	99
McAhren, Vaun	33, 34, 38, 39, 43, 98	Nay, Carolyn	31, 41, 44, 46, 85, 87	Robinson, Donald	33, 36, 88
McCarty, Victor	98	Nay, Gerald	98	Rodgers, Marvin	92
McClain, Marie	101	Nerge, Lou Anne	87	Roessler, David	92
McComb, Carol	30, 37, 91	Newport, James	92	Rosenberger, Donna	37, 41, 42, 88
McCombs, Rose	98	Nichols, Charles	82	Ross, Patricia	15, 83
McCormick, Charles	33, 94, 98	Nieman, Thomas	98	Rossmanith, Fred	40, 99
McCullough, Wiley	91	Nolan, Patricia	92	Roush, Sallie	99
McDowell, Shirley	98	Norris, Mary Ann	32, 99	Rucker, Ronald	99
McGuff, Doris	91	Nyers, James	47, 52, 64, 87	Rucker, Wanda	92
McIntosh, Joseph	10, 29, 42, 44, 82	Oliver, Audrey	92	Ruckle, Wanda	41, 88
McKeighan, Hazel	101	Oribello, Amor	24, 82, 101	Ryan, John	42, 83
McKelfresh, Delane	28, 42, 87	Osborne, Sandra	99	Ryker, James	99
McKim, Patricia	41, 82	Otolski, Robert	47, 52, 67, 92	St. Clair, T. Hager	19, 40, 42, 47, 64, 88
McKinney, Jack	91	Overmeyer, Jack	99	Sargent, Dorothy	39, 88
McMurray, Linda	41, 82	Overholtz, Arlene	43, 46, 92	Sarles, S. Orrin	92
Mace, H. Dale	35, 47, 55, 64, 87	Owens, Dale	99	Scholemer, Nancy	99
Maciejewski, Edmund	47, 52, 54, 82	Partain, Neal	92	Schoonover, Janet	99
Maestas, Jose Albert	98	Partridge, Kenneth	10, 40, 47, 83	Schultz, Meredith	99
Maquire, Ralph	98	Patrick, Rose	37, 99	Schultz, William	99
Main, Carolyn Jo	37, 42, 44, 92	Patterson, Richard	47, 42, 54, 66, 87	Schuman, Charles	92
Maish, David	33, 34, 43, 98	Pearcy, Michael	99	Shade, Ellsworth	39, 88
Majors, Katha Witsman	41, 42, 82	Pence, Marlene	92	Shaffer, James	99
Marshall, George	29, 47, 58, 59, 64, 87	Perkins, Norville Gene	87	Shanks, Donald	34, 43, 99
Martin, Betty	87	Peterson, James	28, 47, 52, 54, 66, 92	Shannon, William	12, 40, 88
Martin, Broten	34, 43, 98	Peyton, Harold Dale	32, 33, 87	Shaw, Artie	52, 54, 92
Martin, Dorothy	98	Pierce, Lyle	87	Shawa, Marwan	88
Mates, Nancy	87	Pike, David	99	Shearer, Richard	30, 35, 41, 88
Maudlin, Betty	12, 92	Ploughe, Shirley	35, 37, 39, 41, 83	Shierling, Naomi Ruth	12, 33, 92
Mayhugh, Paul	92	Poole, Donald	47, 58, 59, 64, 92	Shircliff, Mickie	47, 60, 61, 99
Maze, Grace	39, 87	Porter, Audrey	37, 38, 41, 44, 92	Shobe, William	41, 55, 63, 66, 92
Meredith, Harriet	98			Shockley, James	99
Merkel, Ruby	17, 87				
Merritt, Delmar	61, 98				

Short, Greta 50, 99
 Shortridge, Dorothy 30, 32, 92
 Showalter, Linda 31, 32, 33, 99
 Simon, Beverly 12, 92
 Simons, James 33, 41, 50, 83
 Sipes, Gerald 99
 Smith, Edward 45, 83
 Smith, Jack 88
 Smith, Jeanette 99
 Smith, Larry 40, 99
 Smith, Mary Alice 41, 92
 Smith, Peggy 99
 Smith, Wilfred 99
 Solomon, Ann 41, 83
 Sopke, Doris 29, 31, 33, 35, 83
 Speedy, Ronald 99
 Speer, Curtis 40, 92
 Springer, Thomas 99
 Stanley, Laurel 101
 Starkey, Richard 99
 Stevens, Thelma Jean 100
 Stevens, William 28, 30,
 47, 52, 54, 63, 85, 88
 Stillabower, John 100
 Stone, Janice 33, 88
 Stone, Norvin 100
 Stotts, William 61, 100
 Stough, Kenneth 100
 Strader, Phil 47, 52, 54, 88
 Strahm, Rosemary 33, 43, 92
 Stutsman, Wayne 42, 83
 Sudler, Fred 88
 Syphers, David 100
 Tamney, Hazel 100
 Targgart, F. Arthur 47, 55, 83
 Targgart, Miriam 33, 100
 Taylor, Burtis 88
 Taylor, Gilbert 32, 83
 Taylor, Henry 29, 40, 41, 88
 Taylor, John 100
 Taylor, Shirley 14, 19, 40, 41, 44, 88
 Thayer, Fred 88
 Thomas, Loren 55, 100
 Thompson, Catherine 37, 42, 44
 Thompson, John 12, 29, 32, 42, 89, 92
 Throm, Rose 32, 100
 Thurston, Jerry 92
 Tiano, Nancy 29, 41, 42, 46, 62, 88
 Tindall, Jack 56, 61, 100
 Tindall, Jim 56, 61, 100
 Tobias, Donald 42, 85, 88
 Todd, John 10, 29, 41, 47,
 56, 60, 63, 64, 65, 76, 83
 Todd, Marilyn 33, 100
 Trump, Harold 34, 43, 88
 Tullis, Eugene 47, 88
 Turner, Martha 30, 33, 100
 Turner, Thelma 88
 Tuttle, Ronnie 32, 100
 Umbach, Richard 100
 Underwood, JoAnne 36, 44, 92
 Uterback, Sue 100
 Vail, Francis 39, 88
 Van Ausdal, Barbara 100
 Van Jelgerhuis, Lee 88
 Van Wagner, June 62, 88
 Waddell, Evelyn 100
 Waggoner, Judith 46, 62, 100
 Walker, Carl 100
 Walter, Burmell 42, 84
 Ward, Richard 52, 54, 100
 Warner, Dallas 100
 Warren, Stanley 40, 41, 88
 Watkins, Mary 30, 33, 42, 93
 Watson, Donald 88
 Weaver, Louie 58, 59, 93
 Weber, Katherine McCormick 84
 Weber, Margaret 32, 39, 83
 Weber, Sylvia 28, 33, 36,
 37, 42, 44, 62, 76, 88
 Welling, Robert 33, 36
 Wentz, James 28, 101
 Werkmeister, Robert 55, 100
 West, Ronald 61, 100
 Whalen, Harold Alan 93
 Wheat, Stanley 39, 63, 100
 Wheeler, Phyllis 100
 Wheeler, William 88
 White, Carolyn 28, 29, 37, 44, 93
 White, Nancy 14, 19, 29, 33, 93
 Whiteman, Judith 84
 Whitsett, Paul 84
 Whittle, Donald 100
 Wickliff, Norman 93
 Wiggins, Barbara 84
 Wilbur, James 11, 47, 52,
 54, 58, 59, 66, 88
 Wilbur, Patricia 46, 62, 100
 Wiley, James 61, 100
 Wilkinson, Maryfrances 100
 Williams, Edward 93
 Wilmoth, Shirlee 37, 39, 100
 Wilson, Evelyn 77, 100
 Wilson, Marilyn 11, 33, 36, 37, 38, 84
 Wilson, James 65
 Wilt, William 30, 31, 84
 Wineinger, Robert 84
 Winton, Harry 100
 Winton, James 93
 Wise, Ronald 52, 54, 76, 78, 84
 Wisneski, Robert 40, 47, 52, 54, 67, 93
 Wolff, David 17, 28, 35, 100
 Wooden, Nelvin Nuel 42, 84
 Woodley, Clara 84
 Workman, Theodore 34, 43, 93
 Wright, Doreen 46, 62, 100
 Wright, Sandra 29, 30, 40, 88
 Wright, Sue Ann 42, 100
 Wulf, Elsie 46, 62, 100
 Yacu, Rauf 24, 93
 Yarbrough, William 40, 47, 56, 88
 Yater, David 93
 Yeazel, Terry 47, 52, 54, 100
 Young, Patricia 14, 19, 50, 93
 Young, David 28, 45
 York, Helen 32, 33, 37, 41, 88
 Yundt, Patty 100
 Ziegler, Linda 28, 88



Advertisers

... are acknowledged. Many firms and businesses in Indianapolis deal with Indiana Central, and a few of them have displayed their services in the annual. These are the people who support Her; She hopes that the students will support them.

After an evening out — for a delicious snack

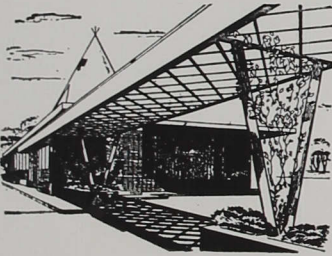

- **BIG CHIEF** — the original double-deck cheeseburger
- **COMPLETE DINNERS** served in your car if you wish
- **BREAKFAST** served daily beginning at 6:30 A.M.

TEE PEE

2830 Madison Ave. — Fall Creek at 38th



MILK PRODUCTS SUPREME

ST 4-4484

2243 Bethel Avenue

LAWN & GARDEN SUPPLIES

Where Quality is a Must

Scott's
Seeds &
Fertilizers

Ortho
Insecticides

Evergreens
Northern
Grown

Roses
Top Quality
Northern Grown

*Make this your Headquarters for all Your
Lawn & Garden Needs*

EDSEL'S

1170 E. Troy Ave.

ST 4-2449

Compliments
of

COOK BROS.

*Plumbing and Heating
Contractors*

Compliments of

WILLIAM WULFF

Brick & Stone Contractor

SEYMOUR, INDIANA

914 East Tipton Street

Phone JA 2-5400

Compliments

Frederick D. Leete, Jr.

All Forms of Insurance

ME 4-6839

Compliments

of

Thomas G. Sexton

**The Indianapolis Restaurant
with a National Reputation**

Key West
Shrimp House

2861 MADISON AVENUE

Roehl Pharmacy

"The Campus Drug Store"

4001 Shelby Street

Indianapolis

ST 6-5915

MOBILE GAS

Alexander's Mobile Service Station

WASHING — LUBRICATION
OIL — ACCESSORIES

3980 Shelby

ST 4-0832

The Borden Company

ICE CREAM DIVISION

"All Kinds of Ice Cream"

131 N. Alabama St.

Indianapolis

ME 2-3451

Schooler's Hardware

Paints — Tools — Glass

Electric and Plumbing Supplies

Sporting Goods — Housewares

1099 E. Hanni

Indianapolis

University Pastry Shop

Decorated Cakes — Hot Donuts

Pizza Pies

Hours: 7 a.m. to Midnight

4037 Weaver St.

Hanna & Shelby

Compliments

of

**the Staff of
The 1958 Oracle**



Signatures



