



United States  
**Environmental Protection Agency**  
 Washington, DC 20460

Registration  
 Amendment  
 Other

OPP Identifier Number

**Application for Pesticide - Section I**

|   |   |   |
|---|---|---|
| 1. Company/Product Number<br>ECOLOGY WORKS, INC. #67419-1   | 2. EPA Product Manager<br>Marion Johnson  | 3. Proposed Classification<br><input type="checkbox"/> None <input type="checkbox"/> Restricted |
| 4. Company/Product (Name)<br>ECOLOGY WORKS INSECTICIDE  | PM#<br>10   |   |
| 5. Name and Address of Applicant (Include ZIP Code)<br>ECOLOGY WORKS, INC<br>PO BOX 9067<br>SAN RAFAEL, CA 94912<br><input type="checkbox"/> Check if this is a new address | 6. Expedited Review. In accordance with FIFRA Section 3(c)(3)(b)(i), my product is similar or identical in composition and labeling to:<br>EPA Reg. No. _____<br>Product Name _____ |   |

**Section - II**

Amendment - Explain below.  Final printed labels in response to Agency letter dated \_\_\_\_\_

Resubmission in response to Agency letter dated \_\_\_\_\_  "Me Too" Application.

Notification - Explain below.  Other - Explain below.

**NOTIFICATION**  
 MAR 18 2002

**Explanation:** Use additional page(s) if necessary. (For section I and Section II.)  
 NOTIFICATION OF AN ALTERNATE BRAND NAME (see additional page for statement of compliance with provisions of PR Notice 98-10)  
 ALTERNATE BRAND NAME: THE ECOLOGY WORKS ® 'DUSTMITEX' DUST MITE CONTROL

**Section - III**

1. Material This Product Will Be Packaged In:

|  |   |  |  |
|--|---|--|--|
| Child-Resistant Packaging<br><input type="checkbox"/> Yes<br><input type="checkbox"/> No | Unit Packaging<br><input type="checkbox"/> Yes<br><input type="checkbox"/> No | Water Soluble Packaging<br><input type="checkbox"/> Yes<br><input type="checkbox"/> No | 2. Type of Container<br><input type="checkbox"/> Metal<br><input type="checkbox"/> Plastic<br><input type="checkbox"/> Glass<br><input type="checkbox"/> Paper<br><input type="checkbox"/> Other (Specify) _____ |
| If "Yes" Unit Packaging wgt. No. per container   |   | If "Yes" Package wgt. No. per container  |  |

3. Location of Net Contents Information  
 Label  Container

4. Size(s) Retail Container

5. Location of Label Directions

6. Manner in Which Label is Affixed to Product  
 Lithograph Paper glued Stenciled  Other \_\_\_\_\_

**Section - IV**

1. Contact Point (Complete items directly below for identification of individual to be contacted, if necessary, to process this application.)

|                       |                    |   |
|-----------------------|--------------------|---|
| Name<br>JAMES BURNETT | Title<br>PRESIDENT | Telephone No. (Include Area Code)<br>415-459-4003 |
|-----------------------|--------------------|---|

**Certification**  
 I certify that the statements I have made on this form and all attachments thereto are true, accurate and complete. I acknowledge that any knowingly false or misleading statement may be punishable by fine or imprisonment or both under applicable law.

|                                |                       |   |
|--------------------------------|-----------------------|---|
| 2. Signature<br>               | 3. Title<br>PRESIDENT | 6. Date Application Received<br>(Stamped) |
| 4. Typed Name<br>JAMES BURNETT | 5. Date<br>3-11-2002  |   |

2/4

(Continued) p. 2

**Notification of Alternate Brand Name For Ecology Works Insecticide  
EPA Reg. 67419-1**

This notification is consistent with the provisions of PR Notice 98-10 and the EPA's regulations at 40 CFR 152.46, and no other changes have been made to the labeling or the confidential statement of formula of this product. I understand that it is a violation of 18 USC Sec. 1001 to willfully make any false statement to EPA. I further understand that if this notification is not consistent with the terms of PR Notice 98-10 and 40 CFR 152.46, this product may be in violation of FIFRA and I may be subject to enforcement action and penalties under sections 12 and 14 of FIFRA.

**NOTIFICATION**

MAR 18 2002

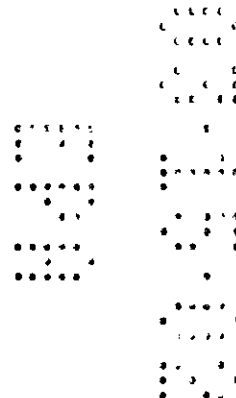

3/14

TEAR HERE

EASY RESEALABLE PACKAGE

ALSO USED IN:  
BISSELL, HOOVER,  
EUREKA & SEARS  
MACHINES!



THE ECOLOGY WORKS®

# DUSTMITEX™

## DUST MITE CONTROL



Satisfaction guaranteed  
or your money back!



Active Ingredient:  
Disodium Octaborate Tetrahydrate ( $\text{Na}_2\text{B}_8\text{O}_{13} \cdot 4\text{H}_2\text{O}$ ) 98%  
Inert Ingredients: 2%

**CAUTION:**  
Keep out of reach of children  
See back panel for additional precautionary statements.  
EPA Reg. No. 67419-1 EPA Est. No. XXXXX  
US Patent No. 5672362

NOTIFICATION

NET WT. 2 LBS.

© 2002

TEAR HERE

EASY RESEALABLE PACKAGE

THE ECOLOGY WORKS®

# DUSTMITEX™

## DUST MITE CONTROL

### DIRECTIONS FOR USE

It is a violation of Federal law to use this product in a manner inconsistent with its labeling.

#### 1) FOR USE AS SPRAY

| SPRAY APPLICATION MIXING DIRECTIONS |            |             |             |              |
|-------------------------------------|------------|-------------|-------------|--------------|
| Amount of Dustmite x                | 1/2 cup    | 1 cup       | 2 cups      | 10 cups      |
| Water                               | 1 quart    | 1/2 gal.    | 1 gal.      | 5 gal.       |
| Treatment Area                      | 50 sq. ft. | 100 sq. ft. | 200 sq. ft. | 1000 sq. ft. |

For control of dust mites & fleas in carpet, first vacuum or deep clean carpet in normal fashion. In a clean bucket, mix 1 cup of DUSTMITEX™ in 1/2 gallon of water & fill sprayer. Spray evenly to treat 100 sq. feet. A stiff brush or carpet rake will aid penetration on dense carpet pile.

Before treating furniture, bedding, mattress or drapes, vacuum thoroughly, then test small area to evaluate staining. When treating couches & chairs, remove cushions & vacuum, then spray all crevices & undersides. Allow to dry before replacing cushions. Spray all pet sleeping areas, including pet bedding. **Do Not Saturate.**

Avoid contact with treated surfaces until dry. Run clean water through sprayer to flush pump after use.

#### 1) USING A HOT-WATER VACUUM CARPET CLEANING MACHINE

| HOT WATER VAC APPLICATION MIXING DIRECTIONS |            |            |             |             |
|---|------------|------------|-------------|-------------|
| Amount of Dustmitex                         | 1/2 cup    | 1 cup      | 2 cups      | 10 cups     |
| Water                                       | 1/2 gal.   | 1 gal.     | 2 gal.      | 10 gal.     |
| Treatment Area                              | 25 sq. ft. | 50 sq. ft. | 100 sq. ft. | 500 sq. ft. |

For control of dust mites & fleas in carpet, in a clean bucket, mix 1 cup of DUSTMITEX™ with each gallon of carpet cleaning solution & hot tapwater (or plain hot tap water), then add solution to cleaning machine dispensing tank. Apply 1 gallon per 50 sq. ft. This process drives DUSTMITEX™ deep into the carpet & the vacuum draws out dust mite & flea eggs, dirt, body parts & excess solution (approximately half the amount of solution applied) into the recovery tank.

Before treating upholstery, bedding, mattress or drapes, vacuum thoroughly, then test small area to evaluate staining. Apply DUSTMITEX™ using the upholstery cleaning head. Treat all surfaces including underside of cushions & the wells of furniture. Allow to dry before replacing cushions. Run clean water through machine to flush spray pump after use.

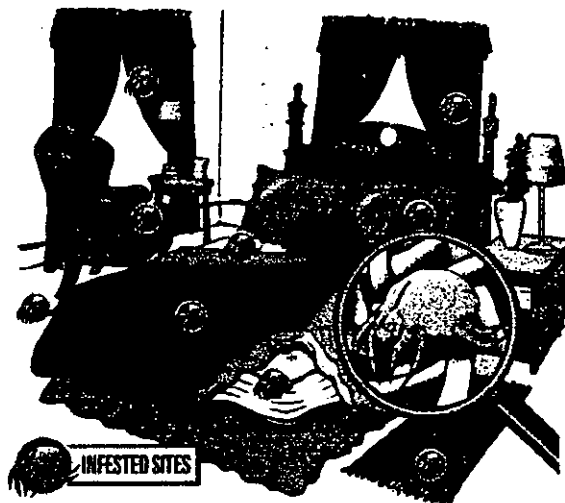

### TREATMENT INTERVAL

DUSTMITEX™ is effective reducing dust mite & flea population densities 4-6 weeks after initial treatment. For dust mite &/or flea control do not apply more than once every 8 weeks.

### STORAGE & DISPOSAL

Do not contaminate water, food or feed by storage or disposal. Store in a dry place. Do not store where children or animals may gain access. Rinse empty container 3 times and discard in trash collection.

### PRECAUTIONARY STATEMENTS (HAZARDS TO HUMANS & DOMESTIC ANIMALS)

Caution: Harmful if swallowed. Avoid contact with eyes. Wash thoroughly after handling. Avoid contamination of food & feed. Do not store where children or animals may gain access. Do not treat pets directly with this product.

For 24 hour emergency assistance only 800-228-5635.  
For customer service: 888-353-2649. Weekdays 9-5 (PST).  
Ecology Works Inc. PO Box 9067, San Rafael, CA 94912  
Visit our website: [www.ecologyworks.com](http://www.ecologyworks.com)

| FIRST AID              |  |
|------------------------|--|
| If Swallowed           | <ul style="list-style-type: none"> <li>• Call a poison control center or doctor immediately for treatment advice</li> <li>• Have person sip a glass of water if able to swallow</li> <li>• Do not induce vomiting unless told to do so by a poison control center or doctor</li> <li>• Do not give anything by mouth to an unconscious person</li> </ul> |
| If in Eyes             | <ul style="list-style-type: none"> <li>• Hold eye open and rinse slowly and gently with water for 15-20 minutes</li> <li>• Remove contact lenses, if present, after the first 5 minutes, then continue rinsing eye</li> <li>• Call a poison control center or doctor for treatment advice</li> </ul>   |
| If on Skin or Clothing | <ul style="list-style-type: none"> <li>• If skin is intact no treatment necessary</li> <li>• If skin abrasions exist, wash with soap and water</li> <li>• Wash clothing prior to reuse</li> </ul>  |
| If Inhaled             | <ul style="list-style-type: none"> <li>• Move person to fresh air</li> <li>• If person is not breathing, call 911 or an ambulance then give artificial respiration, preferably mouth-to-mouth, if possible</li> <li>• Call a poison control center or doctor for treatment advice</li> </ul>   |