

## BUDGERIGARS

PRIZES: Unless otherwise stated the prizes in each class are, FIRST, 10/-; SECOND, 4/-; THIRD, Card.

**WITHDRAWAL OF ENTRY.**—Every bird entered must be exhibited unless a certificate signed by the owner is lodged with the Society prior to the date of the Show, stating that the bird is unable to compete on one of the following grounds:

- (i) The bird has died.
- (ii) The bird is unfit for exhibition due to injury or disease.
- (iii) The bird has become ineligible for the class entered.
- (iv) Some other cause which the Council or Secretary of the Society considers reasonable.

Failure to comply with this rule renders the owner or entrant liable to a fine of not more than £5 for every bird not exhibited, and in addition the Council may debar the owner or exhibitor from taking part in any further exhibition conducted by the Society.

Entries must be made on forms supplied by the Society, and will only be received subject to the Rules and Regulations of the Society.

Exhibits must be bona fide property of the exhibitor at time of entry.

No bird may be entered in more than one class, and birds entered in wrong classes will not be judged, and the entry fees will be forfeited.

Budgerigars, Canaries, Finches and other Cage Birds must be delivered to the Superintendent at the Pigeon Pavilion on the Show Grounds not later than 9 p.m. on Wednesday, 16th September. Country and Interstate exhibitors may make arrangements with the Society to receive their birds and return them after the Show.

All birds will be benched by Stewards only.

Exhibitors must provide "standard" cages for their birds. Gummed labels to be affixed thereto will be supplied by the Society, and no addition must be made to these labels by exhibitors. In the event of an exhibitor adding to the information included on the label by the Society, the bird to whose cage this label is attached will be disqualified.

No bird suffering from any disease will be allowed to be exhibited.

Judging will be commenced at 9 a.m. on Thursday, 17th September, and, with the exception of those engaged by the Society, no person will be admitted to the Pavilion until judging is completed. The Pavilion will be open to the public from 9 a.m. until 9 p.m. on Friday, 18th September, and Saturday, 19th September.

During the Show the birds will be in the custody of the Society, and must not be touched or handled by the owner or any person, on any pretence whatever, without the permission of the Superintendent.

Exhibitors will not be permitted to remove their birds before 9 p.m. on Saturday, 19th September.

The Society will arrange for a competent person to feed and otherwise attend to the birds, and caretakers will be on duty in the Pavilion night and day during the currency of the Show.

Selling prices of all birds may be displayed on cages. Cards will be supplied free on application to the Superintendent, who will place them on the cages if requested by exhibitors who are unable to attend in person.

The greatest care will be taken of the exhibits, but the Society will not be responsible for any accident, mistake, loss or damage, from whatever cause arising, the exhibits being at the sole risk of the exhibitor. In case of the death of any exhibit, the same shall be certified by the Veterinary Surgeon or his deputy.

Exhibitors of birds which are protected or kept under permit, must produce their permit when called upon to do so. The Society does not accept any responsibility in this matter. Entries can only be accepted on this condition.

Birds that have been tampered with or improperly dealt with in any way shall be disqualified, and entry fees paid shall be forfeited. The exhibitor shall also be liable to disqualification, and, if a member, to expulsion from the Society.

The Council reserves the right to reject at any time any entry or prohibit any person or bird from competing in any class.

Unless authorised by the Society no live stock will be permitted to enter the Grounds other than those entered for exhibition.

## BUDGERIGARS

(The standard for Budgerigars shall be that adopted by the English Budgerigar Society and the Budgerigar Council.)

## ADULT BIRD CLASSES

Entry Fee, 2/6.

## CLASS

## 688. GREEN SERIES.

- 1 A. B. James. — ab.
- 2 J. W. Don. — 1
- 3 B. Dadd.
- 4 B. Dadd.
- 5 K. & L. Crowle. — 3
- 6 K. & L. Crowle.
- 7 Mrs. A. L. Mulligan.
- 8 G. T. Mitchell. — 2
- 9 G. T. Mitchell.
- 10 M. T. Griffin.
- 11 F. Hawkes.
- 12 J. Rowe.
- 13 G. & E. Sargeant.

## 689. BLUE SERIES.

- 14 J. W. Don.
- 15 B. Dadd. — 1
- 16 K. & L. Crowle.
- 17 K. & L. Crowle.
- 18 W. R. Smith. — 2
- 19 Mrs. A. L. Mulligan. — 3
- 20 M. T. Griffin.
- 21 F. Hawkes.
- 22 J. Rowe.
- 23 E. W. Stafford.
- 24 Mrs. G. M. Whelan.

## 690. YELLOW SERIES.

- 25 A. B. James. — ab.
- 26 J. W. Don.
- 27 J. W. Don. — 1
- 28 G. T. Mitchell. — 3
- 29 M. T. Griffin. — 2
- 30 Mrs. A. L. Mulligan.
- 31 Mrs. A. L. Mulligan.

BUDGERIGARS

CLASS

691. **YELLOW AND WHITE, RED EYE.**  
 32 L. Lochhead. — *ab.*  
 33 J. W. Don.  
 34 Mrs. A. H. Davy.  
 35 Mrs. A. H. Davy.  
 36 B. Dadd. — *2*  
 37 B. Dadd. — *ab.*  
 38 W. R. Smith.  
 39 G. T. Mitchell.  
 40 J. F. Masters. — *3*  
 41 F. Hawkes. — *1*  
 42 J. Rowe.  
 244 W. B. Green.
692. **CLEAR WING, GREEN SERIES.**  
 43 G. T. Mitchell. — *2*  
 44 F. Hawkes. — *1*  
 45 Mrs. A. L. Mulligan. — *ab.*
693. **CLEAR WING, BLUE SERIES.**  
 NO ENTRY
694. **GREY WING, GREEN SERIES.**  
 46 A. J. Marchingo.  
 47 Mrs. A. H. Davy. — *3*  
 48 Mrs. A. H. Davy. — *1*  
 49 M. T. Griffin. — *2*  
 50 Mrs. A. L. Mulligan.
695. **GREY WING, BLUE SERIES.**  
 51 Mrs. A. H. Davy.  
 52 K. & L. Crowle. — *1*  
 53 M. T. Griffin. — *2*  
 54 F. Hawkes. — *3*  
 55 Mrs. A. L. Mulligan.  
 56 Mrs. J. O'Brien.
696. **CINNAMON WING, GREEN SERIES.**  
 57 B. Dadd. — *3*  
 58 J. & R. Hicks. — *2*  
 59 Mrs. A. L. Mulligan. — *1*
697. **CINNAMON WING, BLUE SERIES.**  
 60 Mrs. A. L. Mulligan. — *1*  
 61 K. W. Yen. — *ab.*
698. **OPALINE GREEN SERIES (all varieties).**  
 62 A. B. James. — *ab.*  
 63 Mrs. A. H. Davy. — *1*
699. **OPALINE BLUE SERIES (all varieties).**  
 64 S. & L. Young. — *1*  
 65 F. Hawkes. — *ab.*
700. **YELLOW FACE (excluding Opalines).**  
 66 A. B. James.  
 67 Mrs. A. H. Davy.  
 68 Mrs. A. H. Davy.  
 69 K. & L. Crowle. — *3*  
 70 K. & L. Crowle.  
 71 S. & L. Young. — *1*  
 72 M. T. Griffin. — *2*  
 73 Mrs. A. L. Mulligan.
701. **YELLOW FACE OPALINES.**  
 74 A. B. James. — *ab.*  
 75 Mrs. A. H. Davy. — *2*  
 76 S. & L. Young. — *3*  
 77 J. Rowe. — *1*
702. **PIED, GREEN (all varieties).**  
 78 Mrs. A. H. Davy.  
 79 H. J. & K. E. Benyon. — *3*  
 80 G. T. Mitchell. — *1*  
 81 W. B. Green.  
 82 Mrs. A. L. Mulligan. — *2*

CLASS

703. **PIED, BLUE (all varieties).**  
 83 Mrs. J. O'Brien. — *1*
704. **ANY OTHER VARIETY.**  
 NO ENTRY
705. **HEN CLASS, NORMALS, GREEN SERIES.**  
 84 B. Dadd. — *2*  
 85 Mrs. A. L. Mulligan. — *ab.*  
 86 J. Rowe. — *1*
706. **HEN CLASS, NORMALS, BLUE SERIES.**  
 87 L. Lochhead. — *ab.*  
 88 K. & L. Crowle. — *2*  
 89 K. & L. Crowle.  
 90 B. L. Andrews. — *3*  
 91 Mrs. A. L. Mulligan. — *1*
707. **HEN CLASS, YELLOW SERIES.**  
 92 J. W. Don. — *1*  
 93 J. W. Don. — *2*  
 94 G. T. Mitchell.  
 95 K. W. Yen. — *3*  
 96 Mrs. A. L. Mulligan. — *3*  
 97 Mrs. A. L. Mulligan. — *ab.*
708. **HEN CLASS, YELLOW AND WHITE, RED EYE.**  
 98 L. Lochhead. — *ab.*  
 99 Mrs. A. H. Davy. — *1*  
 100 B. Dadd.  
 101 C. Bush.  
 102 J. F. Masters. — *3*  
 103 J. Rowe. — *2*
709. **HEN CLASS, GREY, CLEAR AND CINNAMON WINGS.**  
 104 A. J. Marchingo. — *ab.*  
 105 A. J. Marchingo.  
 106 L. Lochhead. — *ab.*  
 107 L. Lochhead. — *ab.*  
 108 Mrs. A. H. Davy. — *2*  
 109 B. Dadd.  
 110 K. & L. Crowle. — *1*  
 111 K. & L. Crowle.  
 112 G. & E. Sargeant. — *3*  
 113 F. Hawkes. — *3*  
 114 Mrs. A. L. Mulligan.  
 115 E. W. Stafford.
710. **HEN CLASS, REMAINING VARIETIES (Classes 698 to 704).**  
 116 L. Lochhead. — *ab.*  
 117 F. Hawkes. — *1*
711. **PAIR CLASS, COCK AND HEN SAME VARIETY.**  
 118 A. J. Marchingo. — *1*  
 119 Mrs. A. L. Mulligan. — *ab.*
712. **JUVENILE (restricted to exhibitors not 17 years of age on 30th June, 1960).**  
 120 Miss G. E. Fellows.  
 121 Miss G. E. Fellows.  
 122 Miss G. E. Fellows.  
 123 Miss G. E. Fellows.  
 124 Miss G. E. Fellows.  
 125 Miss G. E. Fellows. — *3*  
 126 Miss G. E. Fellows. — *1*  
 127 Miss G. E. Fellows.  
 128 A. Nicholls.  
 129 L. Richardson.  
 241 Master H. Patterson. — *ab.*  
 242 Master H. Patterson  
 243 Master H. Patterson. — *2*

## BUDGERIGARS

## YOUNG BIRD CLASSES (1958 Rung)

Entry Fee, 2/6.

## CLASS

## 713. GREEN SERIES.

- 130 A. B. James. — *ab.*  
 131 B. Dadd. — *2.*  
 132 K. & L. Crowle.  
 133 K. & L. Crowle.  
 134 G. T. Mitchell.  
 135 G. T. Mitchell. — *3*  
 136 E. Millott.  
 137 E. Millott.  
 138 D. Rhodes.  
 139 E. W. Stafford. — *1*

## 714. BLUE SERIES.

- 140 A. B. James. — *ab.*  
 141 J. W. Don.  
 142 K. & L. Crowle.  
 143 A. H. Sayers. — *3*  
 144 G. T. Mitchell. — *2*  
 145 M. T. Griffin.  
 146 C. E. Hawes. — *1*  
 147 F. Hawkes.  
 148 Mrs. A. L. Mulligan. — *ab.*  
 149 Mrs. J. O'Brien.  
 150 J. Rowe.  
 151 G. & E. Sargeant. — *ab.*

## 715. YELLOW SERIES.

- 152 A. B. James. — *ab.*  
 153 J. W. Don.  
 154 J. W. Don.  
 155 A. H. Sayers. — *1*  
 156 G. T. Mitchell.  
 157 G. T. Mitchell. — *3*  
 158 E. Millott.  
 159 M. T. Griffin. — *2.*  
 160 J. & R. Hicks.  
 161 Mrs. A. L. Mulligan.  
 162 Mrs. J. O'Brien.

## 716. YELLOW AND WHITE, RED EYE.

- 163 J. W. Don.  
 164 J. W. Don. — *ab.*  
 165 Mrs. A. H. Davy.  
 166 B. Dadd. — *3*  
 167 G. T. Mitchell. — *1*  
 168 J. F. Masters. — *2.*

## 717. CLEAR WING, GREEN SERIES.

- 169 J. W. Don. — *2*  
 170 G. T. Mitchell. — *3*  
 171 F. Hawkes. — *1*

## 718. CLEAR WING, BLUE SERIES.

NO ENTRY

## 719. GREY WING, GREEN SERIES.

- 172 Mrs. A. H. Davy. — *ab.*  
 173 K. W. Yon. — *1*  
 174 C. E. Hawes. — *2*

## 720. GREY WING, BLUE SERIES.

- 175 K. & L. Crowle. — *1*  
 176 J. Rowe. — *2.*

## 721. CINNAMON WING, GREEN SERIES.

- 177 B. Dadd.  
 178 K. & L. Crowle. — *2*  
 179 G. T. Mitchell. — *1*  
 180 W. B. Green.  
 181 Mrs. A. L. Mulligan. — *3.*

## 722. CINNAMON WING, BLUE SERIES.

- 182 B. Dadd. — *1*  
 183 B. L. Andrews. — *ab.*  
 184 J. F. Masters. — *2.*

## CLASS

## 723. OPALINE GREEN SERIES (all varieties).

- 185 K. W. Yon. — *1*

## 724. OPALINE BLUE SERIES (all varieties).

- 186 J. W. Don. — *1*  
 187 F. Hawkes. — *ab.*

## 725. YELLOW FACE (excluding Opalines).

- 188 Mrs. A. H. Davy. — *1*  
 189 S. & L. Young. — *3*  
 190 E. W. Stafford. — *2.*

## 726. YELLOW FACE, OPALINES.

- 191 S. & L. Young. — *1*

## 727. PIED, GREEN (all varieties).

- 192 A. B. James. — *ab.*  
 193 W. R. Smith. — *2.*  
 194 G. T. Mitchell.  
 195 J. F. Masters. — *3*  
 196 W. R. Smith.  
 197 S. & L. Young.  
 198 C. E. Hawes. — *1*

## 728. PIED, BLUE (all varieties).

- 199 A. B. James. — *ab.*

## 729. ANY OTHER VARIETY.

NO ENTRY

## 730. HEN CLASS, NORMALS, GREEN SERIES.

- 200 A. B. James. — *ab.*  
 201 B. Dadd. — *2*  
 202 K. & L. Crowle. — *1*

## 731. HEN CLASS, NORMALS, BLUE SERIES.

- 203 C. Bush. — *1*  
 204 A. H. Sayers. — *2*  
 205 G. & E. Sargeant. — *3*  
 206 G. & E. Sargeant. — *ab.*

## 732. HEN CLASS, YELLOW SERIES.

- 207 A. B. James. — *ab.*  
 208 J. W. Don. — *3*  
 209 J. W. Don. — *2*  
 210 G. T. Mitchell.  
 211 K. W. Yon.  
 212 Mrs. A. L. Mulligan. — *1*  
 213 Mrs. A. L. Mulligan.  
 214 Mrs. J. O'Brien.

## 733. HEN CLASS, YELLOW AND WHITE, RED EYE.

- 215 Mrs. A. H. Davy. — *2*  
 216 C. Bush.  
 217 J. F. Masters. — *1*  
 218 F. Hawkes. — *3*

## 734. HEN CLASS, GREY, CLEAR AND CINNAMON WINGS.

- 219 A. B. James. — *ab.*  
 220 Mrs. A. H. Davy. — *ab.*  
 221 B. Dadd. — *2*  
 222 K. & L. Crowle. — *3*  
 223 K. & L. Crowle.  
 224 G. T. Mitchell. — *ab.*  
 225 Mrs. A. L. Mulligan. — *1*  
 226 G. & E. Sargeant. — *ab.*

## 735. HEN CLASS, REMAINING VARIETIES (Classes 723 to 729).

- 227 Mrs. A. H. Davy. — *1*

ROYAL MELBOURNE 1959 SHOW

SECTION 55 - BUDGERIGARS

Judge:- F.J. Gardner, Esq. (Classes 738 to 745).  
Judge:- E. Raven, Esq. (Classes 746 to 761).

UNBROKEN CAP CLASSES

Class 738 - NORMAL GREEN SERIES.

356 G.T. Winstanley.  
357 I.F. Bowen.  
358 S. & L. Young.  
359 H. Wines.  
360 H. Wines. ——— H.C.  
361 J.E. Willis. — e  
362 G. West.  
363 G. West.  
364 R.D. Smith.  
365 R.D. Smith.  
366 G. & E. Sargeant.  
367 G. & E. Sargeant.  
368 A.H. Sayers. ——— H.C.  
369 L. Rundle. ——— 2.  
370 P.L. Park. ——— ab.  
371 A.N. & B.A. Payne.  
372 A.N. & B.A. Payne.  
373 G.T. Mitchell.  
374 J. & N. Letcher.  
375 J. & N. Letcher.  
376 G.T. Mitchell.

377 A.E. Mildenhall.  
378 A.E. Mildenhall.  
379 D. McLellan.  
380 D. McLellan.  
381 J.F. Masters.  
382 D. McLellan.  
383 Mrs. E. Levins. — c  
384 W.J. Langtry.  
385 A.B. James. — A.  
386 F. Hawkes.  
387 R.W. Fitzpatrick. — 1  
388 J.W. Don.  
389 B. Dadd.  
390 B. Dadd.  
391 C.A. Cole.  
392 C.A. Cole.  
393 E.R. Carter.  
394 E.R. Carter.  
395 R. Burbidge.  
396 H.P. Box.  
397 H.P. Box.  
398 B.H. Birmingham.  
399 B.H. Birmingham.  
400 B.H. Birmingham. — 3,  
401 B.H. Birmingham.  
402 E.R. Smith.  
403 W.H. Wells.  
404 R. & L. Rattray-Wood.  
405 R. & L. Rattray-Wood.  
406 R. & L. Rattray-Wood.  
407 Mrs. A. Nicholson.  
408 Mrs. A. Nicholson.  
~~409 Master J. Lochhead.~~  
410 A.L. Lochhead.  
411 A.L. Lochhead.

Class 738 (Cont'd).

- 412 C. Bush.
- 413 A.R. Bugg.

Class 739 - NORMAL BLUE SERIES.

- 414 L. & L. Pemberton.
- 415 I.F. Bowen. — c
- 416 S. & L. Young.
- 417 H. Wines. — c
- 418 H. Wines.
- 419 H. Wines.
- 420 G. West.
- 421 J. Tanner.
- 422 E.W. Stafford.
- 423 A.H. Sayers. — 2
- 424 J. & P. Skepper.
- 425 G. & E. Sargeant.
- 426 L. & L. Pemberton. — 3
- 427 L. Rundle. — c
- 428 L. & L. Pemberton.
- 429 A.N. & B.A. Payne.
- 430 P.L. Park. — c
- 431 A.N. & B.A. Payne.
- 432 Mrs. E.A. Munday.
- 433 K.W. Neeves.
- 434 K.W. Neeves.
- 435 W.A. Nolton.
- 436 K.W. Neeves.
- 437 G.T. Mitchell.
- 438 G.T. Mitchell.
- 439 J. & N. Letcher.

- 440 J. & N. Letcher.  
441 E.C. Millott.  
442 E.C. Millott.  
443 A.E. Mildenhall.  
444 A.E. Mildenhall.  
445 A.E. Mildenhall.  
446 A.E. Mildenhall.  
447 D. McLellan.  
448 W.J. Langtry.  
449 A. & N. Larter.  
450 A. & N. Larter.  
451 A.B. James.  
452 A.B. James.  
453 C. Hawes. ————— c  
454 Master P. Esse.  
455 Master P. Esse.  
456 Master P. Esse.  
457 J.W. Don.  
458 J.W. Don.  
459 B. Dadd.  
460 C.A. Cole.  
461 E.R. Carter.  
462 E.R. Carter.  
463 R. Burbidge.  
464 H.P. Box.  
465 H.P. Box. ————— /  
466 B.H. Birmingham.  
467 B.H. Birmingham. — H.C.  
468 B.H. Birmingham.  
469 B.H. Birmingham.  
470 W.H. Wells.  
471 E.R. Smith.  
472 Mrs. J. O'Brien.  
473 R. & L. Rattray-Wood.  
474 Mrs. J. O'Brien.

ass 739 (Cont'd).

- 475 R. & L. Rattray-Wood.
- 476 Mrs. A. Nicholson.
- 477 Mrs. A. Nicholson.
- 478 Mrs. A. Nicholson.
- 479 Marshall & Vickers.
- ~~480 Master J. Lochhead.~~
- 481 Marshall & Vickers.
- 482 Marshall & Vickers.
- 483 Marshall & Vickers. — H.C.
- 484 F. Flower.
- 485 A.L. Lochhead.
- 486 A.L. Lochhead.
- 487 A.R. Bugg.

ass 740 - YELLOW SERIES.

- 488 J. & R. Hicks.
- 489 J.W. Don. — 2
- 490 J.W. Don.
- 491 J.W. Don.
- 492 B. Dadd.
- 493 H. Wines.
- 494 K.W. Yon.
- 495 J.E. Willis.
- 496 A. Whittaker.
- 497 R.D. Smith.
- 498 A.H. Sayers. — H.C.
- 499 J. & P. Skepper.
- 500 J. & P. Skepper.
- 501 P.L. Park.
- 502 P.L. Park. — c
- 503 P.L. Park. — 1



504 W.A. Nolton.  
505 G.T. Mitchell. — 3  
506 G.T. Mitchell.  
507 A.E. Mildenhall.  
508 A.E. Mildenhall.  
509 W.H. Wells. — Ab.  
510 Mrs. A. Nicholson. — C.  
511 Mrs. A. Nicholson.  
512 Mrs. A. Nicholson. — Ab.

lass 741 - YELLOW AND WHITE, RED EYE.

513 J. & R. Hicks.  
514 J. & R. Hicks. — 1  
515 F. Hawkes.  
516 F. Hawkes.  
517 J. Gaffney.  
518 W.B. Green.  
519 J. Gaffney.  
520 R.W. Fitzpatrick.  
521 R.W. Fitzpatrick. — H.C.  
522 J.W. Don.  
523 J.W. Don. — C  
524 B. Dadd.  
525 B. Dadd.  
526 L.L. Butcher.  
527 N. Batcheldor.  
528 S. & L. Young.  
529 K.W. Yon.  
530 G. West. — C.  
531 G. West.  
532 J. & P. Skepper.  
533 J. & P. Skepper. — C  
534 J. & P. Skepper.  
535 L. Rundle.

ass 741 (Cont'd).

536 J.L. Park. — *Ab.*  
537 Mrs. E.A. Munday.  
538 G.T. Mitchell. — *2*  
539 G.T. Mitchell.  
540 J. & N. Letcher.  
541 J. & N. Letcher.  
542 A.E. Mildenhall.  
543 E.C. Millott.  
544 E.C. Millott.  
545 A.E. Mildenhall.  
546 A.J. Marchingo.  
547 J.F. Masters.  
548 B.H. Bermingham.  
549 W.H. Wells.  
550 B.L. Andrews. — *3*  
551 E.R. Smith.  
552 R. & L. Rattray-Wood.  
553 R. & L. Rattray-Wood. — *H.C.*  
554 A.L. Lochhead.  
555 Master J. Lochhead.

ss 742 - CLEAR WING, GREEN SERIES.

556 A. & N. Larter.  
557 J.J. Inglis.  
558 J.J. Inglis. — *1*  
559 F. Hawkes.  
560 W.B. Green.  
561 R.W. Fitzpatrick.  
562 J.W. Don.

563 J.W. Don.  
564 J.W. Don.  
565 B. Dadd.  
566 C.A. Cole.  
567 C.A. Cole. — 2  
568 L.L. Butcher.  
569 L.L. Butcher. — 3  
570 I.F. Bowen.  
571 C.E. Milward. — A  
572 I.F. Bowen.  
573 N. Batcheldor.  
574 H. Wines.  
575 H. Wines.  
576 W.A. Tucker. — A  
577 W.A. Tucker. — A  
578 E.W. Stafford.  
579 J. & P. Skepper.  
580 J. & P. Skepper.  
581 G. & E. Sargeant.  
582 A.N. & B.A. Payne.  
583 A.N. & B.A. Payne.  
584 J.L. Park.  
585 Mrs. E.A. Munday.  
586 G.F. Mitchell.  
587 J. & N. Letcher.  
588 D. McLellan.  
589 J. & N. Letcher.  
590 B.H. Bermingham. — C  
591 W.H. Wells.

ss 743 - CLEAR WING, BLUE SERIES.

592 J.W. Don.  
593 J.W. Don. — 2  
594 R. Burbidge.  
595 J.L. Park. — 3

Class 743 (Cont'd).

- 596 A.E. Mildenhall.
- 597 A.E. Mildenhall.
- 598 L.L. Butcher.            /

Class 744 - GREY WING, GREEN SERIES.

- 599 W.J. Langtry.            *Ab.*
- 600 C. Hawes.
- 601 F. Hawkes.
- 602 D.W. Ferguson.
- 603 B.H. Birmingham.            - 2,
- 604 G.T. Winstanley.
- 605 S. & L. Young.
- 606 K.W. Yon.            - 3
- 607 J.E. Willis.
- 608 R.D. Smith.
- 609 R.D. Smith.
- 610 J. & P. Skepper.            /
- 611 G. & E. Sargeant.
- 612 L. Rundle.
- 613 B.H. Birmingham.
- 614 H.J. & K.E. Benyon.
- 615 E.R. Smith.

Class 745 - GREY WING, BLUE SERIES.

- 616 A. & N. Larter.
- 617 W.J. Langtry.
- 618 F. Hawkes.
- 619 C. Hawes.

620 J. Gaffney.  
621 J. Gaffney.  
622 W.B. Green.  
623 D.W. Ferguson. — c  
624 Master F. Esse.  
625 J.W. Don.  
626 B. Dadd.  
627 C.A. Cole.  
628 E.R. Carter. — 2  
629 E.R. Carter. — c  
630 N. Batcheldor.  
631 K.W. Yon.  
632 S. & L. Young.  
633 J.E. Willis.  
634 G. West. — 3  
635 J. & P. Skepper.  
636 J. & P. Skepper.  
637 G. & E. Sargeant. — Ab  
638 L. Rundle.  
639 L. & L. Pemberton.  
640 Mrs. V.J. O'Loughlan.  
641 Mrs. V.J. O'Loughlan.  
642 G.T. Mitchell.  
643 J. & N. Letcher.  
644 B.H. Bermingham.  
645 B.H. Bermingham.  
646 W.H. Wells.  
647 E.R. Smith.  
648 C. Bush. —  
649 A.R. Bugg. — /

ss 746 - CINNAMON WING, GREEN SERIES.

- 650 W.J. Langtry.
- 651 A.B. James.
- 652 A.B. James.
- 653 R.W. Fitzpatrick. — 2
- 654 R.W. Fitzpatrick.
- 655 J.W. Don.
- 656 B. Dadd.
- 657 N. Batchelder. — C
- 658 N. Batchelder.
- 659 K.W. Yon.
- 660 H. Wines.
- 661 H. Wines.
- 662 J.E. Willis.
- 663 A. Whittaker.
- 664 A. Whittaker. — C
- 665 G. West.
- 666 J. Tanner.
- 667 E.W. Stafford.
- 668 R.D. Smith.
- 669 R.D. Smith. — 3
- 670 R.D. Smith.
- 671 A.N. & B.A. Payne.
- 672 W.A. Nolton.
- 673 J.F. Masters.
- 674 Mrs. E. Levins.
- 675 R. Burbidge.
- 676 H.P. Box.
- 677 B.H. Birmingham.
- 678 B.H. Birmingham. — 1
- 679 H.J. & K.E. Benyon.
- 680 W.H. Wells.

681 E.R. Smith.  
682 Mrs. A. Nicholson.  
~~683 Master J. Lochhead.~~  
684 Marshall & Vickers.  
685 A.L. Lochhead.  
686 A.L. Lochhead.  
687 A.R. Bugg.

Class 747 - CINNAMON WING, BLUE SERIES.

688 W.J. Langtry.  
689 F. Hawkes.  
690 Master P. Esse.  
691 G.T. Winstanley.  
692 H. Wines.  
693 J.E. Willis.  
694 G. West.  
695 A. Whittaker.  
696 A.H. Sayers. — 3  
697 A.N. & B.A. Payne.  
698 W.A. Nolton.  
699 A.E. Mildenhall.  
700 A.E. Mildenhall.  
701 D. McLellan.  
702 Mrs. E. Levins. — 2  
703 J. & N. Letcher.  
704 B. Dadd.  
705 R. Burbidge.  
706 H.P. Box.  
707 H.P. Box.  
708 H.P. Box.  
709 B.H. Birmingham.  
710 B.H. Birmingham.  
711 W.H. Wells.

ss 747 (Cont'd).

712 E.R. Smith.  
713 Mrs. J. O'Brien.  
714 Mrs. A. Nicholson.  
715 C. Bush.  
716 A.R. Bugg. — /

ss 748 - OPALINE GREEN SERIES (all varieties).

717 F. Hawkes.  
718 F. Hawkes.  
719 C.E. Milward.  
720 G.T. Winstanley. — /  
721 S. & L. Young.  
722 R.D. Smith.  
723 P.L. Park. — 3  
724 P.L. Park.  
725 G.T. Mitchell.  
726 G.T. Mitchell.  
727 B. Dadd.  
728 B.H. Birmingham.  
729 B.H. Birmingham.  
730 H.J. & K.E. Benyon. — 2.  
731 Mrs. J. O'Brien.

ss 749 - OPALINE BLUE SERIES (all varieties).

732 W.J. Langtry. — C  
733 W.B. Green. — WRONG CLASS.  
734 B. Dadd.  
735 C.A. Cole. — /  
736 E.R. Carter.  
737 G. & E. Sargeant.



738 A.N. & B.A. Payne. — 2  
739 A.N. & B.A. Payne.  
740 Mrs. V.J. O'Loughlan.  
741 Mrs. V.J. O'Loughlan.  
742 G.T. Mitchell. — C  
743 G.T. Mitchell.  
744 A. & N. Larter.  
745 J.F. Masters.  
746 A. & M. Barty.  
747 A. & M. Barty.  
748 A. & M. Barty.  
749 A. & M. Barty. — 3  
750 A. & M. Barty.

s 750 - YELLOW FACE, EXCLUDING OPALINES.

751 J.F. Masters.  
752 J.F. Masters.  
753 J.L. Park.  
754 J.L. Park. — 2  
755 J. & P. Skepper. — 3  
756 J. & P. Skepper.  
757 E.W. Stafford.  
758 A. Whittaker.  
759 S. & L. Young.  
760 S. & L. Young.  
761 Marshall & Vickers.  
762 Marshall & Vickers.  
763 W.H. Wells.  
764 L.L. Butcher. — 1  
765 B. Dadd. — WRONG CLASS  
766 Master P. Esse.  
767 T.M. Grace.  
768 A.B. James. — Abs

751 - YELLOW FACE, OPALINE (all varieties).

- 769 A. & N. Larter.  
770 J. & N. Letcher. — *WRONG CLASS*  
771 J. & N. Letcher. " "  
772 S. & L. Young.  
773 C.A. Cole. — *1*  
774 C.A. Cole.  
775 J.J. Inglis. — *2*  
776 J.J. Inglis. — *3*.

752 - PIED, GREEN SERIES.

- 777 D. McLellan.  
778 G.T. Mitchell.  
779 F. Flower.  
780 F. Flower.  
781 Mrs. J. O'Brien. — *1*  
782 R. & L. Rattray-Wood.  
783 B.H. Bermingham. — *2*  
784 C.A. Cole. — *3*  
785 B. Dadd.  
786 J.W. Don. — *Ab*  
787 C. Hawes.  
788 A.B. James. — *Ab*

753 - PIED, BLUE SERIES.

- 789 A. & N. Larter. — *2*  
790 A. & N. Larter. — *3*  
791 G.T. Mitchell. — *1*  
792 Mrs. E.A. Munday.

793 A. & M. Barty.  
794 E.R. Carter.

ss 754 - ANY OTHER VARIETY.

795 L. & L. Pemberton. — 1  
796 S. & L. Young. — 2  
797 B.H. Bermingham. — 3

ss 755 - PAIR CLASS, ANY SEX, SAME VARIETY.

798 J. & N. Letcher.  
799 Mrs. E. Levins.  
800 J. & N. Letcher.  
801 A.J. Marchingo.  
802 A.E. Mildenhall.  
803 A.E. Mildenhall. — 3  
804 G. & E. Sargeant.  
805 E.W. Stafford.  
806 R.D. Smith.  
807 Mrs. J. O'Brien. — Ab  
808 E.R. Smith.  
809 W.H. Wells.  
810 W.H. Wells.  
811 W.H. Wells.  
812 B.H. Bermingham. — 2  
813 B. Dadd. — 1  
814 J.W. Don.  
815 J.W. Don.  
816 T.M. Grace.  
817 J.J. Inglis.  
818 A.B. James.  
819 A.B. James. } Ab.

JUVENILE SECTION

Restricted to exhibitors not 17 years of age on 30th June, <sup>1960</sup> 19

Class 756 - NORMAL GREENS AND BLUES.

- 820 A. Nicholls.
- 821 Master P. Skepper. ——— 2
- 822 Master G. Burbidge.
- 823 M. Cronin. ——— 1
- 824 M. Cronin. ——— 3.
- 825 Miss G.E. Fellows.
- 826 I. Hunter.
- 827 Miss H. Huleatt.
- 828 I. Hunter.
- 829 Miss V. Jans.
- 830 Miss V. Jans.
- 831 Miss V. Jans.

<sup>409</sup>  
<sup>480</sup>  
Class 757 - YELLOW, YELLOW AND WHITE RED EYE. Master J. Lochhead Master J. LOCH HEAD ——— C

- 832 I. Hunter. ——— 1
- 833 Miss H. Huleatt. ——— 3
- 834 Miss G.E. Fellows. ——— 2.

Class 758 - CLEAR WINGS, GREY WINGS, CINNAMON WINGS, GREENS AND AND BLUES.

- 835 J.W. LeSueur.
- 836 J.W. LeSueur.
- 837 Master P. Skepper. ——— /
- 838 Miss J. Vale.

839 Master G. Burbidge.  
840 Master G. Burbidge. — 3  
841 Master G. Burbidge.  
842 Miss H. Huleatt.  
843 Miss H. Huleatt.  
844 I. Hunter.  
845 I. Hunter.  
846 I. Hunter. ————— 2  
847 Miss V. Jans.  
848 Miss V. Jans.

683 MASTER J. LOCHHEAD ————— C

759 - OPALINE GREENS AND BLUES.

849 M. Cronin. ——— 2  
850 M. Cronin. ——— 1

760 - YELLOW FACES (excluding Opalines).

851 Miss J. Vale. ——— 1  
852 Miss J. Vale. ——— 2  
853 Miss J. Vale. } Absent  
854 Miss J. Vale. }

761 - PIEDS, GREENS AND BLUES and any other variety.

855 Miss G.E. Fellows. ——— 2,  
856 I. Hunter. ————— 1.

INDEX TO EXHIBITORS IN UNBROKEN CAP CLASSES.

- ANDREWS, B.L., 17 Sandford St., Highett. - 550.
- BARTY, A. & M., 52 Miller St., West Preston. - 746/50, 793.
- Batcheldor, N., 122 Parkers Rd., Parkdale, S.12. - 527, 573, 630, 657/8.
- Benyon, H.J. & K.E., R.M.B. 74, Albury, N.S.W. - 614, 679, 730.
- Bermingham, B.H., 29 Ross Court, Niddrie. - 398/401, 466/9, 548, 590, 603, 613, 644/5, 677/8, 709/10, 728/9, 783, 797, 812.
- Bowen, I.F., 90 Fraser St., Richmond, E.1. - 357, 415, 570, 572.
- Box, H.P., 101 Canterbury Rd., Canterbury, E.7. - 396/7, 464/5, 676, 706/8.
- Bugg, A.R., 42 Serrell St., East Malvern, S.E.5. - 413, 487, 649, 687, 716.
- Burbidge, Master G., 43 Union Gve., Springvale. - 822, 839/41.
- Burbidge, R., 43 Union Gve., Springvale. - 395, 463, 594, 675, 705.
- Bush, C., 566 Rae St., North Fitzroy. - 412, 648, 715.
- Butcher, L.L., 27 Jasper St., Noble Park. - 526, 568/9, 598, 764.
- CARTER, E.R., 260 Camberwell Rd., Camberwell, E.6. - 393/4, 461/2, 628/9, 736, 794.
- Cole, C.A., 2 Peel St., Maryborough. - 391/2, 460, 566/7, 627, 735, 773/4, 784.

565, 626, 656, 704, 727, 734, 765, 785, 813.  
Don, J.W., 9 Mountain St., South Melbourne. - 388, 457/8, 489/91,  
522/3, 562/4, 592/3, 625, 655, 786, 814/5.  
ESSE, Master P., 30 Windsor St., Footscray. - 454/6, 624, 690, 766.  
FELLOWS, Miss G.E., 79 Derby St., Kew, E.4. - 825, 834, 855.  
Ferguson, D.W., 217 Station St., North Carlton, N.4. - 602, 623.  
Fitzpatrick, R.W., 38 Elphin St., Newport. - 387, 520/1, 561, 653/4.  
Flower, F., 312 Keilor Rd., North Essendon. - 484, 779/80.  
GAFFNEY, J., 4 Home St., East Preston, N.19. - 517, 519, 620/1.  
Grace, T.M., 59 Pascoe St., Burwood. - 767, 816.  
Green, W.B., 19 Park St., Elsternwick. - 518, 560, 622, 733.  
HAWES, C., 35 Charles St., East Brighton. - 453, 600, 619, 787.  
Hawkes, F., 5 Majorca Rd., Maryborough. - 386, 515/6, 559, 601,  
618, 689, 717/8.  
Hicks, J. & R., 14 Mossman Dve., Heidelberg. - 488, 513/4.  
Huleatt, Miss H., 24 Lansdown St., North Balwyn. - 827, 833, 842/3.  
Hunter, I., 103 Alma St., West Footscray. - 826, 828, 832, 844/6,  
856.  
INGLIS, J.J., 4 Wilna St., Pascoe Vale. - 557/8, 775/6, 817.  
JAMES, A.B., 471 Station St., Carrum. - 385, 451/2, 651/2, 768,  
788, 818/9.  
Jans, Miss V., 1 Francis St., Coburg, N.13. - 829/31, 847/8.

LANGTRY, W.J., 423 Sydney Rd., Coburg. - 384, 448, 599, 617, 650, 688, 732.

Larter, A. & N., 45 Valentine St., Ivanhoe. - 449/50, 556, 616, 744, 769, 789/90.

LeSueur, J.W., Burke St., Braybrook. - 835/6.

Letcher, J. & N., 9 Munro St., Ballarat. - 374/5, 439/40, 540/1, 587, 589, 643, 703, 770/1, 798, 800.

Levins, Mrs. E., 131 Park St., Parkville, N.2. - 383, 674, 702, 799.

Lochhead, A.L., 2 Winifred St., Northcote. - 410/1, 485/6, 554, 685/6.

Lochhead, Master J., 2 Winifred St., Northcote. - 409, 480, 555, 683.

McLELLAN, D., 35 Through Rd., Burwood, E.13. - 379/80, 382, 447, 588, 701, 777.

Marchingo, A.J., 787 High St., Golden Square, Bendigo. - 546, 801.

Marshall & Vickers, 42 Batman St., Essendon. - 479, 481/3, 684, 761/2.

Masters, J.F., 52 Oriel Rd., Ivanhoe West. - 381, 547, 673, 745, 751/2.

Mildenhall, A.E., 35 Bayview St., Altona. - 377/8, 443/6, 507/8, 542, 545, 596/7, 699/700, 802/3.

Millott, E.C., 5 Manton St., Burnley. - 441/2, 543/4.

Milward, C.E., Braeside, via Mordialloc. - 571, 719.



manuay, Mrs. E.A., 9 Devon St., West Preston. - 432, 537, 585, 792.  
NEEVES, K.W., 142 Bellair St., Kensington. - 433/4, 436.  
Nicholls, A., 53 Shelley St., Elwood. - 820.  
Nicholson, Mrs. A., 26 Hackett St., Pascoe Vale South. - 407/8, 476/8,  
510/2, 682, 714.  
Nolton, W.A., 20 Thelma Ave., North Essendon, W.6. - 435, 504, 672,  
698.  
O'BRIEN, Mrs. J., Caretaker's Cottage, S.S. 2365, Queensberry St.,  
Carlton, N.3. - 472, 474, 713, 731, 781, 807.  
O'Loughlan, Mrs. V.J., 15 Banksia St., Clayton. - 640/1, 740/1.  
PARK, J.L., 234 Hawthorn Rd., Caulfield. - 536, 584, 595, 753/4.  
Park, P.L., 234 Hawthorn Rd., Caulfield. - 370, 430, 501/3, 723/4.  
Payne, A.N. & B.A., 24 Thomas St., Burwood, E.13. - 371/2, 429, 431,  
582/3, 671, 697, 738/9.  
Pemberton, L. & L., 270 Moreland Rd., West Brunswick. - 414, 426,  
428, 639, 795.  
RATTRAY-WOOD, R. & L., 155 Dendy St., East Brighton. - 404/6, 473,  
475, 552/3, 782.  
Rundle, L., 26 Cooke St., Essendon. - 369, 427, 535, 612, 638.

SARGEANT, G. & E., 261 O'Heas Rd., Pascoe vale, W.1. - 580/1, 422,  
581, 611, 637, 737, 804.

Sayers, A.H., Henry St., Pakenham East. - 368, 423, 498, 696.

Skepper, J. & P., 289 Alma Rd., Caulfield North. - 424, 499/500,  
532/4, 579/80, 610, 635/6, 755/6.

Skepper, Master P., 289 Alma Rd., Caulfield North. - 821, 837.

Smith, E.R., 70 St. Phillip St., East Brunswick, N.11. - 402, 471,  
551, 615, 647, 681, 712, 808.

Smith, R.D., 30 Mt. View Ave., Parkdale, S.12. - 364/5, 497, 608/9,  
668/70, 722, 806.

Stafford, E.W., 42 Jupiter St., South Caulfield. - 422, 578, 667,  
757, 805.

TANNER, J., 9 Norma Ave., Cheltenham, S.22. - 421, 666.

Tucker, W.A., 9 Russell St., Caulfield South, S.E.8. - 576/7.

VALE, Miss J., 13 Symons St., West Preston. - 838, 851/4.

WELLS, W.H., 129 Geelong Rd., Footscray. - 403, 470, 509, 549, 591,  
646, 680, 711, 763, 809/11.

West, G., 66 Nimmo St., Essendon. - 362/3, 420, 530/1, 634, 665, 694.

Whittaker, A., 50 Edsall St., Malvern. - 496, 663/4, 695, 758.

Willis, J.E., 1 Griffiths St., South Caulfield. - 361, 495, 607, 633  
662, 693.

Wines, H., 3 Kelso St., Mentone. - 359/60, 417/9, 493, 574/5, 660/1,  
692.

Winstanley, G.T., 1 William St., Oakleigh. - 356, 604, 691, 720.

YON, K.W., 30 Canterbury Rd., Blackburn South. - 494, 529, 606, 631,  
659.

Young, S. & L., 15 Francis St., Coburg, N.13. - 358, 416, 528, 605,  
632, 721, 759/60, 772, 796.

BUDGERIGARS

48

PAIR CLASS, COCK AND HEN, SAME VARIETY.

- A. H. Sayers. — 1
- A. J. Marchingo. — 3
- Mrs. J. O'Brien. — 2

7. JUVENILE (restricted to exhibitors not 17 years of age on 30th June, 1960).

- 31 Miss G. E. Fellows.
- 32 Miss G. E. Fellows.
- 33 Miss G. E. Fellows.
- 34 Miss G. E. Fellows.
- 35 Miss V. Jans. — 1
- 36 Miss V. Jans.
- 37 Miss V. Jans.
- 38 Miss V. Jans. — 2
- 39 A. Nicholls.
- 40 L. Richardson. — 3

UNBROKEN CAP CLASSES

Entry Fee, 2/6.

Entries in Classes 738 to 761 close at 5 p.m. on Friday, 4th September, 1959. Special entry form on application.

- 738. NORMAL GREEN SERIES.
- 739. NORMAL BLUE SERIES.
- 740. YELLOW SERIES.
- 741. YELLOW AND WHITE, RED EYE.
- 742. CLEAR WING, GREEN SERIES.
- 743. CLEAR WING, BLUE SERIES.
- 744. GREY WING, GREEN SERIES.
- 745. GREY WING, BLUE SERIES.
- 746. CINNAMON WING, GREEN SERIES.
- 747. CINNAMON WING, BLUE SERIES.
- 748. OPALINE GREEN SERIES (all varieties).
- 749. OPALINE BLUE SERIES (all varieties).
- 750. YELLOW FACE, EXCLUDING OPALINES.
- 751. YELLOW FACE, OPALINE (all varieties).
- 752. PIED, GREEN SERIES.
- 753. PIED, BLUE SERIES.
- 754. ANY OTHER VARIETY.
- 755. PAIR CLASS, ANY SEX, SAME VARIETY.

JUVENILE SECTION

Restricted to exhibitors not 17 years of age on 30th June, 1960.

CLASS

- 756. NORMAL GREENS AND BLUES.  
241 ~~Master N. Paterson.~~
- 757. YELLOW, YELLOW AND WHITE RED EYE.  
NO ENTRY
- 758. CLEAR WINGS, GREY WINGS, CINNAMON WINGS, GREENS AND BLUES.  
242 ~~Master N. Paterson.~~  
243 ~~Master N. Paterson.~~
- 759. OPALINE GREENS AND BLUES.  
NO ENTRY
- 760. YELLOW FACES (excluding Opalines).  
NO ENTRY
- 761. PIEDS, GREENS AND BLUES and any other variety.  
NO ENTRY

A FIRST PRIZE RIBBON will be awarded for the best exhibit in the Juvenile Section. — 823

SPECIAL PRIZES AND TROPHIES

(Only birds entered in ordinary classes eligible to compete. No special entry necessary.)

BEST BUDGERIGAR IN SHOW (Owned, Bred and Rung by Exhibitor).—Challenge Trophy valued at 25 Guineas, presented by THE PROPRIETORS OF "THE SUN NEWS-PICTORIAL," MELBOURNE. The successful exhibitor each year will receive a small trophy, the Society's Champion Rosette and Card to commemorate the award. A Rosette and Special Card will be awarded for the Best of Opposite Sex to Best Budgerigar in Show. — 41

CHAMPION BUDGERIGAR CHALLENGE CUP, presented by CROOK'S NATIONAL STORES.—The successful exhibitor will be entitled to hold the cup until the next Show. — 212

BEST BUDGERIGAR IN UNBROKEN CAP CLASSES.—Trophy Order valued at £2/2/- and the Society's Special Card and Ribbon. A Reserve Ribbon and Special Card will be awarded for the bird placed second to the winner of this trophy. — 465 — 823

BEST BUDGERIGAR IN UNBROKEN CAP CLASSES (Owned, Bred and Rung by exhibitor).—Trophy presented by the Budgerigar Council of Australia. — 465

BEST BUDGERIGAR IN ADULT BIRD CLASSES.—Trophy Order valued at £2/2/- and the Society's Special Card and Ribbon. A Reserve Ribbon and Special Card will be awarded for the bird placed second to the winner of this trophy. — 41 — 92

## BUDGERIGARS—CAGE BIRDS

ROYAL AGRICULTURAL SOCIETY OF VICTORIA'S Inscribed Ribbons for the following: Best Budgerigar, Green Series; Best Budgerigar, Blue Series; Best Budgerigar, Yellow Series; Best Budgerigar, Any Other Colour.

155— BEST BUDGERIGAR IN YOUNG BIRD CLASSES (1958 Rung), (Owned, Bred and Rung by exhibitor).—Trophy presented by the Budgerigar Council of Australia.

155— BEST BUDGERIGAR IN YOUNG BIRD CLASSES (1958 Rung).—Perpetual Shield presented by VICTORIAN BUDGERIGAR COUNCIL, Inscribed Ribbon, Special Card and cash prize of £1/1/- to commemorate the award. A Reserve Ribbon and Special Card will be awarded for the bird placed second to the winner of this trophy.

## CANARIES

Entry Fee, 2/6.

(Variegated Cinnamon Birds must have more than 50 per cent. cinnamon colour.)

## CLASS

## 762. BORDER FANCY COCK (any age).

245 W. J. Tape. — 1  
246 H. J. Sutton. — 3  
247 Mrs. E. M. Haworth.  
248 Mrs. E. M. Haworth. — 2  
249 H. J. Sutton.  
250 H. J. Sutton.

## 763. BORDER FANCY HEN (any age).

251 W. J. Tape. — 2  
252 H. J. Sutton. — 1  
253 H. J. Sutton.  
254 H. J. Sutton. — 3

## 764. BORDER FANCY COCK (1958 rung).

255 W. J. Tape.  
256 H. J. Sutton.  
257 H. J. Sutton. — 2  
258 Mrs. E. M. Haworth. — 1  
259 Mrs. E. M. Haworth. — 3  
260 H. J. Sutton.

## 765. BORDER FANCY HEN (1958 rung).

261 W. J. Tape. — 2  
262 H. J. Sutton.  
263 H. J. Sutton.  
264 H. J. Sutton. — 1  
265 Mrs. E. M. Haworth. — 3  
266 Mrs. E. M. Haworth.

## 766. BORDER FANCY (any other colour).

NO ENTRY

## 767. YORKSHIRE COCK (any age).

267 Mrs. W. Mair. — 1  
268 L. Favard. — 2  
269 L. Favard. — 3

## 768. YORKSHIRE HEN (any age).

270 Mrs. W. Mair. — 1

## 769. YORKSHIRE COCK (1958 rung).

271 Mrs. W. Mair.  
272 Mrs. W. Mair. — 2  
273 L. Favard.  
274 L. Favard.  
275 L. Favard.  
276 L. Favard. — Ab.

277 W. Young.  
278 Mrs. K. Jackson. — 3  
279 Mrs. K. Jackson. — 1

## CLASS

## 770. YORKSHIRE HEN (1958 rung).

NO ENTRY

## 771. YORKSHIRE (any other colour).

NO ENTRY

## 772. NORWICH CRESTED COCK (any age).

NO ENTRY

## 773. NORWICH CRESTED HEN (any age).

NO ENTRY

## 774. NORWICH CRESTED COCK (1958 rung).

NO ENTRY

## 775. NORWICH CRESTED HEN (1958 rung).

NO ENTRY

## 776. NORWICH CREST BRED COCK (any age).

NO ENTRY

## 777. NORWICH CREST BRED HEN (any age).

NO ENTRY

## 778. NORWICH CREST BRED COCK (1958 rung).

NO ENTRY

## 779. NORWICH CREST BRED HEN (1958 rung).

NO ENTRY

## 780. NORWICH COCK (any age).

NO ENTRY

## 781. NORWICH HEN (any age).

NO ENTRY

## 782. NORWICH COCK (1958 rung).

280 L. Favard. } Ab.  
281 L. Favard. }  
282 Mrs. K. Jackson. — 1  
283 Mrs. K. Jackson. — 2

## 783. NORWICH HEN (1958 rung).

NO ENTRY

## 784. NORWICH (any other colour).

NO ENTRY

## 785. NORWICH CINNAMON SELF OR VARIEGATED COCK (any age).

NO ENTRY

## 786. NORWICH CINNAMON SELF OR VARIEGATED HEN (any age).

NO ENTRY

CAGE BIRDS

CLASS

- 787. NORWICH CINNAMON SELF OR  
VARIEGATED COCK (1958 rung).  
284 W. Young. — /
- 788. NORWICH CINNAMON SELF OR  
VARIEGATED HEN (1958 rung).  
285 W. Young. — /
- 789. AUSTRALIAN PLAINHEAD COCK (any  
age).  
286 Mrs. L. Drayton. — /  
287 W. Young. — 2
- 790. AUSTRALIAN PLAINHEAD HEN (any  
age).  
288 Mrs. L. Drayton. — /
- 791. AUSTRALIAN PLAINHEAD COCK (1958  
rung).  
289 Mrs. K. Jackson. — 3  
290 Mrs. L. Drayton. — /  
291 Mrs. K. Jackson. — 2  
292 Mrs. K. Jackson.
- 792. AUSTRALIAN PLAINHEAD HEN (1958  
rung).  
293 Mrs. L. Drayton. — /
- 793. AUSTRALIAN PLAINHEAD (any other  
colour).  
NO ENTRY
- 794. AUSTRALIAN PLAINHEAD CINNA-  
MON SELF OR VARIEGATED COCK  
(any age).  
294 Mrs. L. Drayton. — /
- 795. AUSTRALIAN PLAINHEAD CINNA-  
MON SELF OR VARIEGATED HEN  
(any age).  
295 Mrs. L. Drayton. — /
- 796. AUSTRALIAN PLAINHEAD CINNA-  
MON SELF OR VARIEGATED COCK  
(1958 rung).  
296 Mrs. L. Drayton. — 2  
297 Mrs. K. Jackson. — /
- 797. AUSTRALIAN PLAINHEAD CINNA-  
MON SELF OR VARIEGATED HEN  
(1958 rung).  
298 Mrs. L. Drayton. — /  
299 W. Young. — 2
- 798. RED FACTOR, COCK (any age).  
NO ENTRY
- 799. RED FACTOR, HEN (any age).  
NO ENTRY
- 800. RED FACTOR, COCK (1958 rung).  
NO ENTRY
- 801. RED FACTOR, HEN (1958 rung).  
NO ENTRY

CLASS

- 802. DILUTE, COCK (any age).  
NO ENTRY
- 803. DILUTE, HEN (any age).  
NO ENTRY
- 804. DILUTE, COCK (1958 rung).  
NO ENTRY
- 805. DILUTE, HEN (1958 rung).  
NO ENTRY

FINCHES  
(Australian)  
Entry Fee, 2/6.

- 806. GOULDIAN (Red or Black Head).  
300 R. Bravo. — Ab  
301 W. B. Green. — 2  
302 Mrs. G. M. Haywood. — /
- 807. EMBLEMA PICTA.  
303 W. B. Green. — /  
304 G. W. Haywood. — Ab.
- 808. DIAMOND SPARROW.  
305 H. W. Lanning. — /  
306 Misses B. & H. Haywood. — 2.
- 809. PICTORELLA.  
307 R. Bravo. — /  
308 Mrs. G. M. Haywood. — 2.
- 810. STAR.  
309 G. W. Haywood. — /
- 811. BLOOD FINCH.  
310 Mrs. G. M. Haywood. — /
- 812. MASK.  
311 Mrs. G. M. Haywood. — /  
312 Miss M. Samson. — 2.
- 813. PARSON.  
313 G. W. Haywood. — /
- 814. LONGTAIL (Black-heart).  
314 R. Bravo. — 2  
315 G. W. Haywood. — /
- 815. CHESTNUT, YELLOW RUMP.  
316 P. Gostelow. — 2  
317 Misses B. & H. Haywood. — /
- 816. DOUBLEBAR.  
318 W. B. Green. — /  
319 G. W. Haywood. — 2.
- 817. PLUM HEAD.  
320 Mrs. G. M. Haywood. — /
- 818. ZEBRA (any colour).  
321 R. Bravo. — 3  
322 Misses B. & H. Haywood. — /  
323 Miss M. Samson. — 2

CAGE BIRDS

CLASS

- 819. WAXBILLS (Red Brow).  
324 G. W. Haywood. — /
- 820. ANY OTHER VARIETY AUSTRALIAN FINCH NOT MENTIONED.  
NO ENTRY
- 821. PAIR OF AUSTRALIAN FINCHES (any variety), Cock and Hen.  
325 P. Gostelow. — 3  
326 R. Bravo. — 2  
327 Mrs. G. M. Haywood. — /

(British)

- 822. GOLDFINCH.  
328 G. W. Haywood. — /
- 823. GREENFINCH (Linnet).  
329 G. W. Haywood. — /
- 824. ANY OTHER VARIETY BRITISH FINCH  
NO ENTRY

(Foreign)

- 825. WAXBILLS.  
330 W. B. Green. — 2  
331 G. W. Haywood. — 3  
332 G. W. Haywood. — /
- 826. MANNIKINS, SPICE, SILVERBILLS.  
333 H. W. Lanning. — 3  
334 R. Bravo.  
335 P. Gostelow.  
336 Misses B. & H. Haywood. — 2  
337 Miss M. Samson. — /
- 827. CUT THROAT, ABERDEEN.  
338 Mrs. G. M. Haywood. — /
- 828. JAVA (any colour).  
339 H. W. Lanning. — 3  
340 Mrs. G. M. Haywood.  
341 Miss M. Samson. — /  
342 Miss M. Samson. — 2.

- 829. WEAVER, WYDAH.  
343 G. W. Haywood. — /

- 830. ANY OTHER VARIETY FOREIGN FINCH.  
344 G. W. Haywood. — /

HYBRIDS

- 831. HYBRID (any variety).  
345 Mrs. G. M. Haywood. — /

PARROT OR COCKATOO

- 832. BEST AUSTRALIAN TALKING BIRD.  
346 Mrs. B. Collisson. — 2  
347 Mrs. S. W. Bottomley. — /
- 833. SULPHUR-CRESTED COCKATOO (Australian).  
348 G. P. Kershaw. — 2.  
349 Mrs. B. Collisson. — /

CLASS

- 834. GALAH.  
350 K. Loch. — /
- 835. PARAKEET (any variety).  
351 G. W. Haywood. — /
- 836. ROSELLA (Common).  
352 Mrs. D. Tate. — /
- 837. LORY (any variety).  
NO ENTRY
- 838. PARROT OR COCKATOO (any other variety).  
353 G. P. Kershaw. — /

MISCELLANEOUS

- 839. ANY OTHER BIRD not previously mentioned.  
354 W. B. Green. — /  
355 Mrs. G. M. Haywood. — 2

SPECIAL PRIZES AND TROPHIES

~~329~~ (Only birds entered in ordinary classes eligible to compete. No special entry necessary.)

329 BEST FINCH IN SHOW.—Society's Champion Rosette and Card. A Reserve Ribbon and Card will be awarded for the bird placed second to the winner of this award.  
341

322 BEST AUSTRALIAN FINCH.—Cash Prize of £1/1/- and the Society's Special Card and Ribbon. A Reserve Ribbon and Special Card will be awarded for the bird placed second to the winner of this award.  
305

329 BEST BRITISH FINCH.—Cash Prize of £1/1/- and the Society's Special Card and Ribbon. A Reserve Ribbon and Special Card will be awarded for the bird placed second to the winner of this award.  
328

341 BEST FOREIGN FINCH.—Cash prize of £1/1/- and the Society's Special Card and Ribbon. A Reserve Ribbon and Special Card will be awarded for the bird placed second to the winner of this award.  
332

349 BEST PARROT OR COCKATOO.—Cash Prize of £1/1/- and the Society's Special Card and Ribbon. A Reserve Ribbon and Special Card will be awarded for the bird placed second to the winner of this award.  
353

BEST CANARY OF EACH OF THE EIGHT VARIETIES.—Rosettes and Special Cards. Reserve Ribbons and Special Cards will be awarded for the birds placed second to the winners of these awards.



BORDER FANCY — BEST 258. RESERVE — 252.  
YORKSHIRE — BEST 279. RESERVE 267.  
NORWICH Cinnamon — BEST 284. RESERVE — 285.

AUSTRALIAN Plainhead  
BEST 290. RESERVE 288  
Australian Plainhead Cinnamon  
BEST 298. RESERVE — 295

## Index to Exhibitors in Budgerigars, Canaries, Finches and other Cage Birds

- A**  
ANDREWS, E. L., 17 Sandford St., Highett.—90, 183.
- B**  
BENYON, H. J. & K. E., R.M.B. 74, Albury, N.S.W.—79.  
Bottomley, Mrs. S. W., 26 Robson Ave., West Maryborough.—347.  
Bravo, R., 48 Collett St., Kensington.—300, 307, 314, 321, 326, 334.  
Bush, C., 566 Rae St., North Fitzroy.—101, 203, 216.
- C**  
COLLISSON, Mrs. E., 54 Forrester St., West Essendon.—346, 349.  
Crowle, K. & L., c/- 19 Sapphire St., West Essendon.—5/6, 16/7, 52, 69/70, 88/9, 110/1, 132/3, 142, 175, 178, 202, 222/3.
- D**  
DADD, E., 464 Church St., East Richmond.—3/4, 15, 36/7, 57, 84, 100, 109, 131, 166, 177, 182, 201, 221.  
Davy, Mrs. A. H., 19 Patterson St., Nunawading.—34/5, 47/8, 51, 63, 67/8, 75, 78, 99, 108, 165, 172, 188, 215, 220, 227.  
Don, J. W., 9 Mountain St., South Melbourne.—2, 14, 26/7, 33, 92/3, 141, 153/4, 163/4, 169, 186, 208/9.  
Drayton, Mrs. L., 5 Langston St., Northcote.—286, 288, 290, 293/6, 298.
- F**  
FAVARD, L., 276 Mansfield St., Northcote.—268/3, 273/6, 280/1.  
Fellows, Miss G. E., 79 Derby St., Kew, E.4.—126/7, 231/4.
- G**  
GOSTELOW, P., 173 Beaconsfield Pde., Northcote.—316, 325, 335.  
GREEN, W. B., 19 Park St., Elsternwick.—81, 180, 211, 301, 303, 318, 330, 351.  
Griffin, M. T., 74 Noble St., Noble Park.—10, 20, 29, 49, 53, 72, 145, 159.
- H**  
HAWES, C. E., 35 Charles St., East Brighton, S.6.—146, 174, 198.  
Hawkes, P., 5 Majorca Rd., Maryborough.—11, 21, 41, 44, 54, 65, 113, 117, 147, 171, 187, 218.  
Haworth, Mrs. E. M., 73 Lord St., Burnley.—247/8, 258/9, 265/6.  
Haywood, Misses B. & H., 175 Beaconsfield Pde., Northcote, N.16.—306, 317, 322, 336.  
Haywood, Mrs. G. M., 175 Beaconsfield Pde., Northcote, N.16.—302, 308, 330/1, 320, 327, 338, 340, 345, 355.  
Haywood, G. W., 175 Beaconsfield Pde., Northcote, N.16.—304, 309, 313, 315, 319, 324, 328/9, 331/2, 343/4, 351.  
Hicks, J. & R., 14 Mossman Drive, Heidelberg.—58, 160.
- J**  
JACKSON, Mrs. K., 37 Mitchell St., Bentleigh.—278/9, 282/3, 289, 291/2, 297.  
James, A. B., 471 Station St., Carrum.—1, 25, 62, 66, 74, 130, 140, 152, 192, 199/200, 207, 219.  
Jans, Miss V., 1 Francis St., Coburg, N.11.—235/8.
- K**  
KERSHAW, G. E., Lot 165 Mathoura Ave., Wagga, N.S.W.—348, 363.
- L**  
LANNING, H. W., 136 Pearson St., West Brunswick, N.12.—305, 333, 339.  
Lochhead, L., 2 Winifred St., Northcote.—32, 87, 98, 106/7, 116.  
Lock, K., 4 Dargson St., Yarraville.—350.
- M**  
MAIR, Mrs. W., 187 Brougham St., Kew, E.4.—267, 270/2.  
Marchingo, A. J., 787 High St., Golden Square, Bendigo.—46, 104/5, 118, 229.  
Masters, J. P., 52 Oriol Rd., Ivanhoe West.—49, 162, 168, 184, 195, 217.  
Mittell, E., 5 Manton St., Burnley.—136/7, 158.  
Mitchell, G. T., 8 Hatter St., Pascoe Vale South.—8/9, 28, 39, 43, 80, 94, 134/5, 141, 156/7, 167, 170, 179, 194, 210, 224.  
Mulligan, Mrs. A. L., 266 Warrigal Rd., Burwood.—7, 19, 30/1, 45, 50, 55, 59/60, 73, 82, 85, 91, 96/7, 114, 119, 148, 161, 181, 212/3, 225.
- N**  
NICHOLLS, A., 53 Shelley St., Elwood, S.3.—128, 239.
- O**  
O'BRIEN, Mrs. J., c/- S.S. 2265 Queensberry St., Carlton, N.2.—56, 83, 149, 162, 214, 230.
- P**  
PATERSON, Master N., 34 Green St., Ivanhoe, N.21.—241/2.
- R**  
RHODES, D., 48 Montgomery St., Heidelberg West, N.23.—138.  
Richardson, L., Flat 1, 14 Inkerman St., St. Kilda, S.2.—129, 249.  
Rowe, J., Box 59, Werribee.—12, 22, 42, 77, 86, 103, 150, 176.
- S**  
SAMSON, Miss M., 143 Tinning St., Brunswick, N.10.—312, 323, 337, 341/2.  
Sargeant, G. & E., 261 O'Heas St., Pascoe Vale, W.7.—13, 112, 151, 205/6, 226.  
Sayers, A. H., Henry St., Pakenham East.—143, 155, 204, 228.  
Smith, W. R., 3 Eastgate St., Pascoe Vale South, W.7.—18, 38, 193, 196.  
Stafford, E. W., 42 Jupiter St., South Caulfield.—23, 115, 139, 190.  
Sutton, H. J., 149 Nicholson St., East Brunswick.—240, 249/50, 252/4, 256/7, 260, 262/4.
- T**  
TAPE, W. J., 10 Smith St., South Melbourne.—245, 251, 255, 261.  
Tate, Mrs. D., 12 Iris Rd., Glen Iris.—352.
- W**  
WHELAN, Mrs. G. M., 10 Ashbed Rd., Box Hill.—24.
- Y**  
YON, H. W., 30 Canterbury Rd., Blackburn South.—61, 95, 173, 185, 211.  
Young, S. & L., 15 Francis St., Coburg.—64, 74, 76, 189, 191, 197.  
Young, W., 12 John St., North Richmond.—277 284/5, 287, 290.

NORWICH PLAIN HEAD.  
BEST—282; RESERVE 283.

NORWICH CRESTED — NO ENTRY  
RED FACTOR — NO ENTRY  
DILUTE. — NO ENTRY

### Section 56

## Australian Wines, Spirits, Ciders, Liqueurs and Aerated Waters

### Championship Wine Show

#### WINES AND CIDERS:

Judges: R. A. SMITH, Esq.  
(Chairman of the Wine Judges).  
R. BULLER, Esq.  
D. J. DITTER, Esq., of N.S.W.  
B. RANKINE, Esq.  
of South Australia.  
W. D. SEABROOK, Esq.

Associate Judges: K. C. KEOWN, Esq.  
C. H. MORRIS Jnr., Esq.  
R. J. PURBRICK, Esq.  
W/O. E. SWAN.

#### SPIRITS AND LIQUEURS

Judges: T. FOGARTY, Esq.  
H. T. HOUSTON, Esq.  
Associate Judge: C. M. DANIELL, Esq.

#### AERATED WATERS

Judges: J. ELLIOTT, Esq.  
G. C. HAY, Esq.

By arrangement with the Federal Viticultural Council of Australia this Society will only offer Champion Prizes at intervals of three years. These prizes will be competed for at the Royal Melbourne Show in 1959. The championships will be awarded at the Adelaide Royal Show in 1961, and at the Sydney Royal Show in 1960.

Entry fee: Members of the R.A.S. of Vic., 7/6; Non-Members, 12/6.

Entries by one exhibitor are limited to three in each class.

Prizes: First prize, £3; Second prize, £1; Third prize, Card.

THE W. W. SENIOR MEMORIAL TROPHY to commemorate the long service given to the Society by the late Mr. W. W. Senior, and to express the high regard in which he was held by wine men, a special memorial prize of £10/10/- contributed by THE VITICULTURAL INDUSTRY OF VICTORIA, will be presented annually. In 1959 the award will be for Best Dry Red Wine either Claret or Burgundy.

THE T. C. SEABROOK TROPHY.—A trophy valued at 25 guineas, presented by THE FEDERAL VITICULTURAL COUNCIL OF AUSTRALIA. In 1959 the award will be for the most successful exhibitor in all light table wine classes including Sauternes but not including sparkling or fortified wines. This trophy will be presented annually by the Royal Agricultural Society holding the Championship Wine Show.

THE W. E. LILLIE TROPHY.—A trophy valued at £10, presented by THE WINE AND SPIRIT ASSOCIATION OF VICTORIA, in recognition of the services to the Society of Mr. W. E. Lillie, will be awarded to the most successful exhibitor of Liqueurs each year. (Points

will be allotted as follows: 1st, 3 points; 2nd, 2 points; 3rd, 1 point.) If required, exhibitors must complete a statutory declaration that they or the firm concerned are the manufacturers of the liqueur or liqueurs exhibited.

### 1959 VINTAGE

Quantity 500 gallons

#### CLASS

#### 840. Light White Wine — HOCK or CHABLIS type (6 bottles).

- 1 Yalumba Wines (King 8).
- 2 J. Y. Tulloch & Sons Pty. Ltd. (2).
- 3 Tintara Wines (MS 1).
- 4 Yalumba Wines (King 1).
- 5 B. Seppelt & Sons Ltd. (P 38-52). *2nd*
- 6 Browns Bros.
- 7 Glenloch Wines Ltd. (Barb M).
- 8 H. Buring & Sobels Ltd. (V 1).
- 9 Stonyfell Wines (SV 2). *with 1000*
- 10 H. Buring & Sobels Ltd. (V2).
- 11 Lindeman Ltd. (LL 3). *1st*
- 12 Stanley Wine Co. Ltd. (2).
- 13 Lindeman Ltd. (LL 2). *3rd*
- 14 Orlando Wines (AN 1).
- 15 McWilliam's Wines Pty. Ltd. (MP 1).
- 16 C. A. Henschke & Co. (NR 9). *C*
- 17 Lindeman Ltd. (LL 1). *Y.H.C.*
- 18 Stanley Wine Co. Ltd. (1). *H.C.*
- 19 A. D. Campbell.
- 20 Stonyfell Wines (SV 1).
- 21 McWilliam's Wines Pty. Ltd. (MP 2).
- 22 H. Buring & Sobels Ltd. (V 3).
- 23 McWilliam's Wines Pty. Ltd. (MP 3).
- 24 Yalumba Wines (King 7).
- 25 Renmark Growers' Distillery Ltd.
- 26 Edwards & Chaffey Ltd.
- 27 Tahbilk Pty. Ltd.
- 28 Glenloch Wines Ltd. (Barb).
- 29 Stonyfell Wines (SV 3).
- 30 B. Seppelt & Sons Ltd. (P 30).
- 31 C. A. Henschke & Co. (SR 9).
- 32 J. Y. Tulloch & Sons Pty. Ltd. (1).

#### 841. CLARET type (6 bottles).

- 33 Yalumba Wines (King 2).
- 34 Tahbilk Pty. Ltd.
- 35 Stonyfell Wines (SV 4).
- 36 J. Y. Tulloch & Sons Pty. Ltd.
- 37 B. Seppelt & Sons Ltd. (S 1).
- 38 Lindeman Ltd. (LL 5). *Y.H.C.*
- 39 A. D. Campbell.
- 40 Stanley Wine Co. Ltd. (3).
- 41 Lindeman Ltd. (LL 4). *C*
- 42 Stonyfell Wines (SV 6).
- 43 McWilliam's Wines Pty. Ltd. (MP 6).
- 44 Range-Homme Wines Ltd. (RH 2).
- 45 Edwards & Chaffey Ltd. (2). *H.C.*
- 46 Glenloch Wines Ltd. (Barb).
- 47 Orlando Wines (AN 2). *3rd*
- 48 McWilliam's Wines Pty. Ltd. (MP 5). *C*
- 49 Edwards & Chaffey Ltd. (3).
- 50 Orlando Wines (AN 3).
- 51 Stonyfell Wines (SV 5).
- 52 B. Seppelt & Sons Ltd. (P 83).
- 53 Edwards & Chaffey Ltd. (1).
- 54 Browns Bros.
- 55 McWilliam's Wines Pty. Ltd. (MP 4). *2nd*
- 56 Lindeman Ltd. (LL 6).
- 57 B. Seppelt & Sons Ltd. (P 84/85).
- 58 Range-Homme Wines Ltd. (RH 1).
- 59 C. A. Henschke & Co. (MRC 9). *1st*
- 60 Stanley Wine Co. Ltd. (4).
- 61 Glenloch Wines Ltd. (Barb M).

#### 842. BURGUNDY type (6 bottles).

- 62 Browns Bros.
- 63 B. Seppelt & Sons Ltd. (S 2).

*Went by W. Seppelt & Sons Ltd (J.S.34)*

*No. 344*

*Went by Lindeman Ltd*

*Went by Equal 1st*

*C + E. Baitz, Pty. Ltd.  
O'Malley & Morris Pty. Ltd.*

*Many entries - lacking for per balance of acidity*

*Judges remarks - Placed wine very good, contains a rather disappointing class.*



AUSTRALIAN WINES

- 64 Lindeman Ltd. (LL 7).
- 65 C. A. Henschke & Co. (HDR 9).
- 66 Orlando Wines (AN 4).
- 67 Lindeman Ltd. (LL 8). *2nd*
- 68 B. Seppelt & Sons Ltd. (P 63-65) *3rd*
- 69 Glenloch Wines Ltd. (Barb)
- 70 Stonyfell Wines (SV 7).
- 71 Stanley Wine Co. Ltd. (61). *H.C.*
- 72 Stonyfell Wines (SV 8).
- 73 G. S. Smith (C).
- 74 McWilliam's Wines Pty. Ltd. (MP 9). *V.H.C.*
- 75 Stonyfell Wines (SV 9).
- 76 Glenloch Wines Ltd. (Barb M).
- 77 Lindeman Ltd. (LL 9). *C.*
- 78 Edwards & Chaffey Ltd.
- 79 McWilliam's Wines Pty. Ltd. (MP 8).
- 80 B. Seppelt & Sons Ltd. (P 60). *C.*
- 81 Stanley Wine Co. Ltd. (5).
- 82 McWilliam's Wines Pty. Ltd. (MP 7). *1st*

CLASS

843. Full SWEET WHITE, not exceeding 10 degree Baume (6 bottles).

- 83 Lindeman Ltd. (LL 10). *H.C.*
- 84 McWilliam's Wines Pty. Ltd. (MP 11).
- 85 C. H. Morris & Sons Pty. Ltd. (b).
- 86 B. Seppelt & Sons Ltd. (R 1). *2nd*
- 87 Glenloch Wines Ltd. (Barb).
- 88 Lindeman Ltd. (LL 12). *C.*
- 89 Orlando Wines (AN 5).
- 90 Yalumba Wines (King 3).
- 91 B. Seppelt & Sons Ltd. (S 3). *C.*
- 92 Stonyfell Wines (SV 10).
- 93 C. H. Morris & Sons Pty. Ltd. (c).
- 94 B. Seppelt & Sons Ltd. (R 2). *1st*
- 95 Lindeman Ltd. (LL 11). *3rd*
- 96 Glenloch Wines Ltd. (Barb M).
- 97 McWilliam's Wines Pty. Ltd. (MP 10).
- 98 C. H. Morris & Sons Pty. Ltd. (a). *V.H.C.*
- 99 Stonyfell Wines (SV 11).

844. Full SWEET RED, not exceeding 5 degrees Baume (6 bottles).

- 100 Stonyfell Wines (SV 13).
- 101 B. Seppelt & Sons Ltd. (R 4). *V.H.C.*
- 102 C. H. Morris & Sons Pty. Ltd. (a).
- 103 Orlando Wines (AN 6).
- 104 B. Seppelt & Sons Ltd. (S 4).
- 105 Stonyfell Wines (SV 12).
- 106 Glenloch Wines Ltd. (Barb).
- 107 Lindeman Ltd. (LL 13). *1st*
- 108 C. H. Morris & Sons Pty. Ltd. (b).
- 109 A. D. Campbell. *H.C.*
- 110 Lindeman Ltd. (LL 14). *3rd*
- 111 Edwards & Chaffey Ltd. *C.*
- 112 C. H. Morris & Sons Pty. Ltd. (c).
- 113 McWilliam's Wines Pty. Ltd. (MP 13). *C.*
- 114 Transferred to Class 854.
- 115 B. Seppelt & Sons Ltd. (R 3). *2nd*
- 116 Yalumba Wines (King 4).
- 117 McWilliam's Wines Pty. Ltd. (MP 12).

845. Full Sweet Red VINTAGE PORT type, not exceeding 6 degrees Baume (6 bottles).

- 118 Tintara Wines (MS 2).
- 119 B. Seppelt & Sons Ltd. (R 6). *H.C.*
- 120 C. H. Morris & Sons Pty. Ltd. (a).
- 121 Yalumba Wines (King 5).
- 122 McWilliam's Wines Pty. Ltd. (MP 14).
- 123 B. Seppelt & Sons Ltd. (R 5). *H.C.*
- 124 Lindeman Ltd. (LL 15). *1st*
- 125 Glenloch Wines Ltd. (Barb). *Withdrawn*
- 126 Edwards & Chaffey Ltd. *C.*
- 127 Lindeman Ltd. (LL 16). *3rd*
- 128 A. D. Campbell.
- 129 B. Seppelts & Sons Ltd. (S 5). *3rd*

846. MUSCAT—any sugar strength (6 bottles).

- 130 C. H. Morris & Sons Pty. Ltd. (b). *C.*
- 131 Stonyfell Wines (SV 15).
- 132 B. Seppelt & Sons Ltd. (R 8). *V.H.C.*
- 133 Lindeman Ltd. (LL 17). *1st*
- 134 Orlando Wines (AN 7).
- 135 Stonyfell Wines (SV 14).
- 136 B. Seppelt & Sons Ltd. (R 7). *3rd*
- 137 C. H. Morris & Sons Pty. Ltd. (a). *2nd*
- 138 Glenloch Wines Ltd. (Barb).
- 139 Lindeman Ltd. (LL 18).
- 140 McWilliam's Wines Pty. Ltd. (MP 15).
- 141 B. Seppelt & Sons Ltd. (R 9). *H.C.*
- 142 Yalumba Wines (King 6).
- 143 C. H. Morris & Sons Pty. Ltd. (c).

1958 VINTAGE

Quantity 500 gallons or 250 dozen, if bottled.

CLASS

847. Light White Wine, HOCK type (6 bottles).

- 144 Brown Bros.
- 145 McWilliam's Wines Pty. Ltd. (MP 16).
- 146 B. Seppelt & Sons Ltd. (O 47-51). *1st*
- 147 Orlando Wines (AN 8).
- 148 McWilliam's Pty. Ltd. (MP 18).
- 149 Lindeman Ltd. (LL 20).
- 150 Edwards & Chaffey Ltd.
- 151 H. Buring — Sobels Ltd. (V 5).
- 152 Lindeman Ltd. (LL 19).
- 153 J. Y. Tulloch & Sons Pty. Ltd. *Withdrawn*
- 154 Tintara Wines (MS 4).
- 155 Yalumba Wines (King 10). *2nd*
- 156 B. Seppelt & Sons Ltd. (O 44-48). *V.H.C.*
- 157 Tintara Wines (MS 3). *3rd*
- 158 Lindeman Ltd. (LL 21).
- 159 Glenloch Wines Ltd. (Barb). *Withdrawn*
- 160 H. Buring & Sobels Ltd. (V 4). *H.C.*
- 161 McWilliam's Wines Pty. Ltd. (MP 17).
- 162 C. A. Henschke & Co. (VH 8).
- 163 Yalumba Wines (King 9)

848. Light White Wine, CHABLIS type (6 bottles).

- 164 McWilliam's Wines Pty. Ltd. (MP 20). *H.C.*
- 165 Mildura Winery Ltd. (MW 1).
- 166 Tintara Wines (MS 5).
- 167 H. Muring & Sobels Ltd. (V 7).
- 168 Glenloch Wines Ltd. (Barb). *Withdrawn*
- 169 Lindeman Ltd. (LL 24). *2nd*
- 170 McWilliam's Wines Pty. Ltd. (MP 21). *V.H.C.*
- 171 B. Seppelt & Sons Ltd. (O 32).
- 172 H. Buring & Sobels Ltd. (V 6).
- 173 Lindeman Ltd. (LL 23). *1st*
- 174 Yalumba Wines (King 11).
- 175 J. Y. Tulloch & Sons Pty. Ltd.
- 176 B. Seppelt & Sons Ltd. (O 14-49).
- 177 Tabbaik Pty. Ltd.
- 178 McWilliam's Wines Pty. Ltd. (MP 19). *C.*
- 179 Lindeman Ltd. (LL 22). *2nd*

849. CLARET type (6 bottles).

- 180 A. P. Birks
- 181 Lindeman Ltd. (LL 25).
- 182 McWilliam's Wines Pty. Ltd. (MP 22). *C.*
- 183 B. Seppelt & Sons Ltd. (O 56).
- 184 C. A. Henschke & Co. (MEC 8).
- 185 Lindeman Ltd. (LL 26). *H.C.*
- 186 Brown Bros.
- 187 Glenloch Wines Ltd. (Barb).
- 188 Edwards & Chaffey Ltd.
- 189 Yalumba Wines (King 12).
- 190 Stanley Wine Co. Ltd. (7). *2nd*
- 191 Stonyfell Wines (SV 16). *Withdrawn*
- 192 Rouge-Homme Wines Ltd. (RH 4).
- 193 B. Seppelt & Sons Ltd. (O 21-37). *C.*
- 194 Lindeman Ltd. (LL 27).
- 195 Rouge-Homme Wines Ltd. (RH 3).
- 196 Stanley Wine Co. Ltd. (8). *V.H.C.*
- 197 McWilliam's Wines Pty. Ltd. (MP 24).
- 198 Orlando Wines (AN 9). *3rd*
- 199 Stonyfell Wines (SV 18).
- 200 Glenloch Wines Ltd. (Barb M).
- 201 J. Y. Tulloch & Sons Pty. Ltd. *H.C.*
- 202 Stonyfell Wines (SV 17).
- 203 McWilliam's Wines Pty. Ltd. (MP 23).
- 204 Tabbaik Pty. Ltd.
- 205 Tintara Wines (MS 6). *1st*

850. BURGUNDY type (6 bottles).

- 206 A. P. Birks.
- 207 Stonyfell Wines (SV 19). *Withdrawn*
- 208 Stanley Wine Co. Ltd. (9).
- 209 B. Seppelt & Sons Ltd. (O 52).
- 210 G. S. Smith (C).
- 211 Stonyfell Wines (SV 21).
- 212 McWilliams Wines Pty. Ltd. (MP 26). *1st*
- 213 Glenloch Wines Ltd. (Barb).
- 214 Lindeman Ltd. (LL 29). *H.C.*
- 215 Edwards & Chaffey Ltd. (2). *Withdrawn*
- 216 Brown Bros. *3rd*
- 217 Glenloch Wines Ltd. (Barb M).
- 218 Lindeman Ltd. (LL 28). *V.H.C.*
- 219 C. A. Henschke & Co (HDR 8).
- 220 McWilliam's Wines Pty. Ltd. (MP 27).
- 221 Edwards & Chaffey Ltd. (1). *C.*

## AUSTRALIAN WINES

- 222 Stanley Wine Co. Ltd. (10).  
 223 Stonyfell Wines (SV 20).  
 224 Orlando Wines (AN 10). — C  
 225 McWilliam's Wines Pty. Ltd. (MP 25). — 2<sup>nd</sup>  
 226 B. Seppelt & Sons Ltd. (O 68-69).  
 227 Lindeman Ltd. (LL 30). — H.C.

## CLASS

## 851. SHERRY, Pale, Dry Delicate (6 bottles).

- 228 B. Seppelt & Sons Ltd. (S 6).  
 229 Stonyfell Wines (SV 22). — V.H.C.  
 230 Yalumba Wines (King 13).  
 231 McWilliam's Wines Pty. Ltd. (MP 28).  
 232 Mildura Winery Ltd. (MW 3).  
 233 B. Seppelt & Sons Ltd. (R 10).  
 234 Stonyfell Wines (SV 23). — 1<sup>st</sup>  
 235 H. Buring & Sobels Ltd. (V 8). — 1<sup>st</sup>  
 236 Glenloch Wines Ltd. (Barb). — C  
 237 Mildura Winery Ltd. (MW 2). — 2<sup>nd</sup>  
 238 B. Seppelt & Sons Ltd. (S 7). — H.C.  
 239 H. Buring & Sobels Ltd. (V 9). — 3<sup>rd</sup>  
 240 Renmark Growers' Distillery Ltd. — C.

## 852. SHERRY, full bodied (6 bottles).

- 241 Stonyfell Wines (SV 24). — 1<sup>st</sup>  
 242 B. Seppelt & Sons Ltd. (S 8). — No 2 2<sup>nd</sup> award  
 243 Glenloch Wines Ltd. (Barb).

## 853. SWEET WHITE, not exceeding 10 degrees Baume (6 bottles).

- 244 B. Seppelt & Sons Ltd. (R 12). — C  
 245 Yalumba Wines (King 14).  
 246 Lindeman Ltd. (LL 32). — H.C.  
 247 C. H. Morris & Sons Pty. Ltd. (b).  
 248 Glenloch Wines Ltd. (Barb).  
 249 Lindeman Ltd. (LL 31). — 3<sup>rd</sup>  
 250 B. Seppelt & Sons Ltd. (R 11). — 2<sup>nd</sup>  
 251 McWilliam's Wines Pty. Ltd. (MP 30).  
 252 C. H. Morris & Sons Pty. Ltd. (a). — 1<sup>st</sup>  
 253 B. Seppelt & Sons Ltd. (S 9). — V.H.C.  
 254 Lindeman Ltd. (LL 33). — V.H.C.  
 255 McWilliam's Wines Pty. Ltd. (MP 29).

## 854. TAWNY PORT styles, not exceeding 5 degrees Baume (6 bottles).

- 256 Brown Bros.  
 257 Stonyfell Wines (SV 26). — 1<sup>st</sup>  
 258 Lindeman Ltd. (LL 34).  
 259 McWilliam's Wines Pty. Ltd. (MP 31). — 2<sup>nd</sup>  
 260 Yalumba Wines (King 15).  
 261 B. Seppelt & Sons Ltd. (S 10).  
 262 Lindeman Ltd. (LL 35).  
 263 Stonyfell Wines (SV 25). — V.H.C.  
 264 Tintara Wines (MS 7). — 3<sup>rd</sup>  
 265 Renmark Growers' Distillery Ltd.  
 266 B. Seppelt & Sons Ltd. (S 11).  
 114 Glenloch Wines Ltd. (Barb).

## 855. MUSCAT, any sugar strength (6 bottles).

- 267 G. S. Smith (A). — 2<sup>nd</sup>  
 268 Lindeman Ltd. (LL 37).  
 269 B. Seppelt & Sons Ltd. (R 14). — V.H.C.  
 270 Stonyfell Wines (SV 27).  
 271 Glenloch Wines Ltd. (Barb).  
 272 B. Seppelt & Sons Ltd. (R 15). — 3<sup>rd</sup>  
 273 Lindeman Ltd. (LL 38).  
 274 McWilliams Wines Pty. Ltd. (MP 32).  
 275 C. H. Morris & Sons Pty. Ltd. (b).  
 276 Yalumba Wines (King 16).  
 277 Stonyfell Wines (SV 28).  
 278 C. H. Morris & Sons Pty. Ltd. (a). — H.C.  
 279 Lindeman Ltd. (LL 36). — 1<sup>st</sup>  
 280 G. S. Smith (B). — C  
 281 B. Seppelt & Sons Ltd. (R 13). — C  
 282 C. H. Morris & Sons Pty. Ltd. (c).

## 1957 VINTAGE OR OLDER

Quantity 200 gallons or 100 dozen if bottled.

## 856. Light White Wine, HOCK type (6 bottles).

- 283 McWilliam's Wines Pty. Ltd. (MP 35).  
 284 Lindeman Ltd. (LL 40). — V.H.C.  
 285 J. Y. Tulloch & Sons Pty. Ltd. — 1<sup>st</sup>  
 286 Yalumba Wines (King 17). — 3<sup>rd</sup>  
 287 H. Buring & Sobels Ltd. (V 10).  
 288 B. Seppelt & Sons Ltd. (AW 3). — C  
 289 Lindeman Ltd. (LL 39). — C  
 290 McWilliam's Wines Pty. Ltd. (MP 33).  
 291 Orlando Wines (AN 12). — 2<sup>nd</sup>

- 292 H. Buring & Sobels Ltd. (V 11).  
 293 B. Seppelt & Sons Ltd. (M 45).  
 294 Stonyfell Wines (SV 29).  
 295 Edwards & Chaffey Ltd.  
 296 Tintara Wines (MS 9).  
 297 Orlando Wines (AN 11). — 1<sup>st</sup>  
 298 Yalumba Wines (King 18).  
 299 H. Buring & Sobels Ltd. (V 12).  
 300 Tintara Wines (MS 10).  
 301 Lindeman Ltd. (LL 41). — H.C.  
 302 B. Seppelt & Sons Ltd. (G 49). — H.C.  
 303 Tintara Wines (MS 8).  
 304 McWilliam's Wines Pty. Ltd. (MP 34).

## CLASS

## 857. Light White Wine, CHABLIS type (6 bottles).

- 305 B. Seppelt & Sons Ltd. (LMS).  
 306 J. Y. Tulloch & Sons Pty. Ltd. — H.C.  
 307 McWilliam's Wines Pty. Ltd. (MP 37).  
 308 Yalumba Wines (King 19).  
 309 Orlando Wines (AN 13). — 1<sup>st</sup>  
 310 Lindeman Ltd. (LL 43).  
 311 H. Buring & Sobels Ltd. (V 14).  
 312 B. Seppelt & Sons Ltd. (I 49).  
 313 McWilliam's Wines Pty. Ltd. (MP 36). — 3<sup>rd</sup>  
 314 Lindeman Ltd. (LL 42). — V.H.C.  
 315 Tintara Wines (MS 11). — 2<sup>nd</sup>  
 316 Stonyfell Wines (SV 30).  
 317 H. Buring & Sobels Ltd. (V 13). — 1<sup>st</sup>  
 318 McWilliam's Wines Pty. Ltd. (MP 38). — 1<sup>st</sup>  
 319 B. Seppelt & Sons Ltd. (L 1-4)  
 320 Tintara Wines (MS 12).  
 559 Mildura Winery Limited (MW 4). (Transferred from Class 875.) — C.

## 858. SAUTERNES type (6 bottles).

- 321 Lindeman Ltd. (LL 44). — V.H.C.  
 322 Orlando Wines (AN 14).  
 323 Tintara Wines (MS 14). — 1<sup>st</sup>  
 324 Stonyfell Wines (SV 31).  
 325 McWilliam's Wines Pty. Ltd. (MP 39). — 2<sup>nd</sup>  
 326 Orlando Wines (AN 15).  
 327 Lindeman Ltd. (LL 45). — 3<sup>rd</sup>  
 328 B. Seppelt & Sons Ltd. (S 12).  
 329 Tintara Wines (MS 13). — H.C.  
 330 Lindeman Ltd. (LL 46). — H.C.  
 331 B. Seppelt & Sons Ltd. (CHARD).

## 859. CLARET type (6 bottles).

- 332 Glenloch Wines Ltd. (Barb).  
 333 McWilliam's Wines Pty. Ltd. (MP 41).  
 334 Mildura Winery Ltd. (MW 6).  
 335 B. Seppelt & Sons Ltd. (H 66-68). — 2<sup>nd</sup>  
 336 Lindeman Ltd. (LL 47).  
 337 Stonyfell Wines (SV 33).  
 338 McWilliam's Wines Pty. Ltd. (MP 40). — C  
 339 Rouge-Homme Wines Ltd. (RH 5).  
 340 Orlando Wines (AN 17).  
 341 B. Seppelt & Sons Ltd. (L 20-46). — H.C.  
 342 Tintara Wines (MS 15). — C  
 343 Yalumba Wines (King 20). — 1<sup>st</sup>  
 344 B. Seppelt & Sons Ltd. (JS 34). — 1<sup>st</sup>  
 345 Rouge-Homme Wines Ltd. (RH 6).  
 346 Lindeman Ltd. (LL 49).  
 347 Stonyfell Wines (SV 34).  
 348 Mildura Winery Ltd. (MW 5).  
 349 Orlando Wines (AN 16).  
 350 McWilliams Wines Pty. Ltd. (MP 42). — 3<sup>rd</sup>  
 351 Tintara Wines (MS 16).  
 352 J. Y. Tulloch & Sons Pty. Ltd. — V.H.C.  
 353 Lindeman Ltd. (LL 48). — H.C.  
 354 Stonyfell Wines (SV 32).  
 355 Orlando Wines (AN 18).

## 860. BURGUNDY type (6 bottles).

- 356 Lindeman Ltd. (LL 50).  
 357 Tintara Wines (MS 17).  
 358 Stonyfell Wines (SV 36).  
 359 McWilliams Wines Pty. Ltd. (MP 45). — H.C.  
 360 Glenloch Wines Ltd. (Barb). — 1<sup>st</sup>  
 361 B. Seppelt & Sons Ltd. (K 72). — 1<sup>st</sup>  
 362 Orlando Wines (AN 19).  
 363 McWilliams Wines Pty. Ltd. (MP 43). — V.H.C.  
 364 B. Seppelt & Sons Ltd. (I 69-70). — 2<sup>nd</sup>  
 365 J. Y. Tulloch & Sons Pty. Ltd. — 2<sup>nd</sup>  
 366 Stonyfell Wines (SV 37).  
 367 Tintara Wines (MS 19).  
 368 McWilliam's Wines Pty. Ltd. (MP 44). — 3<sup>rd</sup>  
 369 Lindeman Ltd. (LL 51). — C  
 370 B. Seppelt & Sons Ltd. (CHAL). — C  
 371 Tintara Wines (MS 18).  
 372 Stonyfell Wines (SV 35).

AUSTRALIAN WINES

CLASS

861. SHERRY, Pale, Dry, Delicate (6 bottles).

- 373 B. Seppelt & Sons Ltd. (S 13).
- 374 H. Buring & Sobels Ltd. (V 15).
- 375 Stonyfell Wines (SV 38).
- 376 B. Seppelt & Sons Ltd. (S 14).
- 377 Orlando Wines (AN 20).
- 378 Mildara Winery Ltd. (MW 9). — C
- 379 Yalumba Wines (King 22).
- 380 Tintara Wines (MS 20).
- 381 H. Buring & Sobels Ltd. (V 17). — 2nd
- 382 Lindeman Ltd. (LL 52).
- 383 McWilliams Wines Pty. Ltd. (MP 46).
- 384 Mildara Winery Ltd. (MW 7). — V.H.C.
- 385 G. S. Smith (M).
- 386 Edwards & Chaffey Ltd.
- 387 Mildara Winery Ltd. (MW 8).
- 388 H. Buring & Sobels Ltd. (V 16). — H.C.
- 389 Yalumba Wines (King 23).
- 390 Stonyfell Wines (SV 39). — 1st.
- 391 B. Seppelt & Sons Ltd. (R 16).
- 392 Yalumba Wines (King 21).
- 393 Tintara Wines (MS 21). — 3rd.

862. SHERRY, full-bodied, medium dry (6 bottles).

- 394 B. Seppelt & Sons Ltd. (R 17).
- 395 H. Buring & Sobels Ltd. (V 18).
- 396 Lindeman Ltd. (LL 53).
- 397 Reamark Growers' Distillery Ltd. — 3rd.
- 398 B. Seppelt & Sons Ltd. (S 16).
- 399 Orlando Wines (AN 21).
- 400 Yalumba Wines (King 25). — 2nd.
- 401 B. Seppelt & Sons Ltd. (S 15). — V.H.C.
- 402 Tintara Wines (MS 22). — 1st.
- 403 Lindeman Ltd. (LL 54). — 1st.
- 404 G. S. Smith (A).
- 405 Stonyfell Wines (SV 40). — H.C.
- 406 McWilliam's Wines Pty. Ltd. (MP 47).
- 407 Yalumba Wines (King 24). — C.

863. SHERRY, full-bodied, fruity (6 bottles).

- 408 Tintara Wines (MS 23).
- 409 B. Seppelt & Sons Ltd. (S 17). — H.C.
- 410 H. Buring & Sobels Ltd. (V 20). — 3rd.
- 411 Lindeman Ltd. (LL 55).
- 412 McWilliam's Wines Pty. Ltd. (MP 48).
- 413 B. Seppelt & Sons Ltd. (S 18).
- 414 Yalumba Wines (King 26). — C.
- 415 Stonyfell Wines (SV 41). — V.H.C.
- 416 Orlando Wines (AN 22). — 1st.
- 417 Stonyfell Wines (SV 42). — 2nd.
- 418 Tintara Wines (MS 24).
- 419 Yalumba Wines (King 27).
- 420 H. Buring & Sobels Ltd. (V 19).
- 421 B. Seppelt & Sons Ltd. (R 18).

864. SWEET WHITE, sugar strength not exceeding 10 degrees Baume (6 bottles).

- 422 B. Seppelt & Sons Ltd. (S 19).
- 423 Orlando Wines (AN 23). — 3rd.
- 424 Stonyfell Wines (SV 44).
- 425 McWilliam's Wines Pty. Ltd. (MP 50).
- 426 Lindeman Ltd. (LL 56). — C.
- 427 B. Seppelt & Sons Ltd. (R 20). — H.C.
- 428 Stonyfell Wines (SV 43).
- 429 Yalumba Wines (King 28). — 1st.
- 430 Lindeman Ltd. (LL 57).
- 431 Glenloch Wines Ltd. (Barb).
- 432 McWilliam's Wines Pty. Ltd. (MP 49).
- 433 Orlando Wines (AN 24). — V.H.C.
- 434 Lindeman Ltd. (LL 58).
- 435 C. H. Morris & Sons Pty. Ltd. (a).
- 436 B. Seppelt & Sons Ltd. (R 19). — 2nd.
- 437 Yalumba Wines (King 29).
- 438 C. H. Morris & Sons Pty. Ltd. (b).

865. TAWNY PORT, not exceeding 5 degrees Baume (6 bottles).

- 439 Lindeman Ltd. (LL 59).
- 440 Orlando Wines (AN 25). — C.
- 441 Yalumba Wines (King 30). — C.
- 442 B. Seppelt & Sons Ltd. (S 20).
- 443 Lindeman Ltd. (LL 61).
- 444 Tintara Wines (MS 25). — 1st.
- 445 Yalumba Wines (King 31). — H.C. V.H.C.
- 446 Stonyfell Wines (SV 45). — H.C. V.H.C.
- 447 B. Seppelt & Sons Ltd. (S21).
- 448 Tintara Wines (MS 26).

- 449 Orlando Wines (AN 26).
- 450 Lindeman Ltd. (LL 60).
- 451 B. Seppelt & Sons Ltd. (S22). — 2nd.
- 452 Stonyfell Wines (SV 46). — 3rd.
- 453 Orlando Wines (AN 27).

CLASS

866. VINTAGE PORT, not exceeding 6 degrees Baume (6 bottles).

- 454 B. Seppelt & Sons Ltd. (R 22).
- 455 Lindeman Ltd. (LL 62).
- 456 Edwards & Chaffey Ltd.
- 457 Stonyfell Wines (SV 48). — 1st.
- 458 Tintara Wines (MS 27). — 2nd.
- 459 B. Seppelt & Sons Ltd. (S 23).
- 460 Stonyfell Wines (SV 47).
- 461 Lindeman Ltd. (LL 63).
- 462 Tintara Wines (MS 28). — 3rd.
- 463 B. Seppelt & Sons Ltd. (R 21).

867. LIQUEUR MUSCAT, any Baume (6 bottles).

- 464 Yalumba Wines (King 32). — 3rd.
- 465 B. Seppelt & Sons Ltd. (R 23). — H.C.
- 466 Stonyfell Wines (SV 50).
- 467 C. H. Morris & Sons Pty. Ltd. (b).
- 468 Lindeman Ltd. (LL 66). — 1st.
- 469 Glenloch Wines Ltd. (Barb).
- 470 C. H. Morris & Sons Pty. Ltd. (a). — V.H.C.
- 471 Lindeman Ltd. (LL 64).
- 472 B. Seppelt & Sons Ltd. (R 24).
- 473 Stonyfell Wines (SV 49).
- 474 Orlando Wines (AN 28).
- 475 Lindeman Ltd. (LL 65). — 2nd.
- 476 Orlando Wines (AN 29).
- 477 B. Seppelt & Sons Ltd. (R 25). — C.

COMMERCIAL AND/OR EXPORT CLASSES

(Any age, but Wine exhibited must be available for sale. Quantity 3,000 gallons.)

Exhibitors entering in these classes undertake to sell the stipulated minimum quantity of that wine from which entries are made, at a market price.

868. DRY RED (6 bottles).

- 478 McWilliam's Wines Pty. Ltd. (MP 52). — 3rd.
- 479 Orlando Wines (AN 32).
- 480 Stonyfell Wines (SV 51).
- 481 B. Seppelt & Sons Ltd. (ICB).
- 482 Tintara Wines (MS 29).
- 483 McWilliam's Wines Pty. Ltd. (MP 51). — 1st.
- 484 B. Seppelt & Sons Ltd. (M 11). — V.H.C.
- 485 Lindeman Ltd. (LL 67). — C.
- 486 Glenloch Wines Ltd. (Barb M).
- 487 Orlando Wines (AN 31).
- 488 Edwards & Chaffey Ltd.
- 489 Glenloch Wines Ltd. (Barb).
- 490 B. Seppelt & Sons Ltd. (CH 13). — H.C.
- 491 McWilliams Wines Pty. Ltd. (MP 53). — 2nd.
- 492 Orlando Wines (AN 30).

869. SWEET RED or TAWNY, not to exceed 6 degrees Baume (6 bottles).

- 493 B. Seppelt & Sons Ltd. (S 25).
- 494 Tintara Wines (MS 30). — H.C.
- 495 Stonyfell Wines (SV 52). — 2nd.
- 496 McWilliam's Wines Pty. Ltd. (MP 56).
- 497 Glenloch Wines Ltd. (Barb). — V.H.C.
- 498 Lindeman Ltd. (LL 68).
- 499 McWilliam's Wines Pty. Ltd. (MP 55).
- 500 B. Seppelt & Sons Ltd. (R 26).
- 501 Orlando Wines (AN 34).
- 502 Glenloch Wines Ltd. (Barb M). — C.
- 503 Lindeman Ltd. (LL 69). — 1st.
- 504 C. H. Morris & Sons Pty. Ltd. (a). — 3rd.
- 505 B. Seppelt & Sons Ltd. (S 24).
- 506 Stonyfell Wines (SV 53).
- 507 McWilliam's Wines Pty. Ltd. (MP 54). — C.
- 508 Orlando Wines (AN 33).
- 509 Reamark Growers' Distillery Ltd.

## AUSTRALIAN WINES

## CLASS

## 870. DRY WHITE (Hock, Moselle and Riesling types) (6 bottles).

- 510 Orlando Wines (AN 36). — 3rd  
 511 B. Seppelt & Sons Ltd. (AAH). — C  
 512 Lindeman Ltd. (LL 71). — 2nd  
 513 McWilliam's Wines Pty. Ltd. (MP 59). — C  
 514 B. Seppelt & Sons Ltd. (IRH). — H.C.  
 515 Orlando Wines (AN 37).  
 516 Glenloth Wines Ltd. (Barb). — Willthorn  
 517 Lindeman Ltd. (LL 70).  
 518 McWilliam's Wines Pty. Ltd. (MP 58). — V.H.C.  
 519 Orlando Wines (AN 35). — 1st  
 520 Tintara Wines (MS 31).  
 521 McWilliam's Wines Pty. Ltd. (MP 57).

## 871. SWEET WHITE, not to exceed 6 degrees Baume (6 bottles).

- 522 Glenloth Wines Ltd. (Barb M). — Willthorn  
 523 B. Seppelt & Sons Ltd. (S 27). — H.C.  
 524 Stonyfell Wines (SV 54).  
 525 Tintara Wines (MS 32).  
 526 B. Seppelt & Sons Ltd. (S 26). — 2nd  
 527 McWilliam's Wines Pty. Ltd. (MP 61).  
 528 Orlando Wines (AN 39). — 3rd  
 529 Lindeman Ltd. (LL 72). — 1st  
 530 B. Seppelt & Sons Ltd. (R 27).  
 531 Orlando Wines (AN 38). — H.C.  
 532 Glenloth Wines Ltd. (Barb).  
 533 McWilliam's Wines Pty. Ltd. (MP 60). — C.

## 872. SAUTERNES (6 bottles).

- 534 B. Seppelt & Sons Ltd. (S 28). — 3rd  
 535 Orlando Wines (AN 40). — 3rd  
 536 Renmark Growers' Distillery Ltd.  
 537 McWilliam's Wines Pty. Ltd. (MP 62). — 1st  
 538 Stonyfell Wines (SV 55).  
 539 B. Seppelt & Sons Ltd. (IRS).  
 540 McWilliam's Wines Pty. Ltd. (MP 63). — 2nd

## 873. MUSCAT, not to exceed 10 degrees Baume (6 bottles).

- 541 Stonyfell Wines (SV 56). — H.C.  
 542 Orlando Wines (AN 42).  
 543 C. H. Morris & Sons Pty. Ltd. (a). — 1st  
 544 B. Seppelt & Sons Ltd. (S 29). — V.H.C.  
 545 Lindeman Ltd. (LL 73). — 3rd  
 546 B. Seppelt & Sons Ltd. (S 30).  
 547 Glenloth Wines Ltd. (Barb).  
 548 Stonyfell Wines (SV 57).  
 549 Orlando Wines (AN 41). — C  
 550 B. Seppelt & Sons Ltd. (R 28). — 1st

## 874. SHERRY, Delicate, not to exceed 1 degree Baume (6 bottles).

- 551 B. Seppelt & Sons Ltd. (S 31). — 2nd  
 552 Glenloth Wines Ltd. (Barb). — Willthorn  
 553 Lindeman Ltd. (LL 74). — 3rd  
 554 B. Seppelt & Sons Ltd. (S 33).  
 555 Stonyfell Wines (SV 58).  
 556 Tintara Wines (MS 33). — 1st  
 557 B. Seppelt & Sons Ltd. (S 32).

## 875. SHERRY, medium, dry, not to exceed 1 degree Baume (6 bottles).

- 558 Lindeman Ltd. (LL 75).  
 559 Mildura Winery Ltd. (MW 4).  
 560 B. Seppelt & Sons Ltd. (S 36). — 3rd  
 561 Orlando Wines (AN 43).  
 562 Stonyfell Wines (SV 59). — V.H.C.  
 563 B. Seppelt & Sons Ltd. (S 35). — 1st  
 564 Glenloth Wines Ltd. (Barb).  
 565 Orlando Wines (AN 44).  
 566 Tintara Wines (MS 34).  
 567 B. Seppelt & Sons Ltd. (S 34). — 3rd

## SPARKLING WINES

Natural effervescence, the result of fermentation in bottle.

Quantity 100 dozen.

## 876. SPARKLING BURGUNDY (6 bottles).

- 568 B. Seppelt & Sons Ltd. (B 30). — V.H.C.  
 569 McWilliam's Wines Pty. Ltd. (MP 66).

- 570 Renmark Growers' Distillery Ltd.  
 571 B. Seppelt & Sons Ltd. (B 16). — 1st  
 572 McWilliam's Wines Pty. Ltd. (MP 64). — 3rd  
 573 B. Seppelt & Sons Ltd. (B 14). — 2nd  
 574 McWilliam's Wines Pty. Ltd. (MP 65).

## CLASS

## 877. CHAMPAGNE type (6 bottles).

- 575 McWilliam's Wines Pty. Ltd. (MP 67).  
 576 B. Seppelt & Sons Ltd. (C 42). — 2nd  
 577 Renmark Growers' Distillery Ltd.  
 578 B. Seppelt & Sons Ltd. (C 39). — 1st  
 579 McWilliam's Wines Pty. Ltd. (MP 69). — 3rd  
 580 B. Seppelt & Sons Ltd. (C 24). — 2nd  
 581 McWilliam's Wines Pty. Ltd. (MP 68).

## VERMOUTH

Quantity 100 gallons.

## 878. VERMOUTH, French style (6 bottles).

- 582 Tintara Wines (MS 35). — 1st  
 583 B. Seppelt & Sons Ltd. (S 37). — 2nd  
 584 Orlando Wines (AN 45). — 2nd  
 No 3rd award

## 879. VERMOUTH, Italian style (6 bottles).

- 585 Orlando Wines (AN 46). — 2nd  
 586 B. Seppelt & Sons Ltd. (S 38).  
 587 Tintara Wines (MS 36). — 1st  
 No 3rd award

## BRANDY

This Section to be open to both Distillers and Merchants.

## 880. BRANDY, 2 to 3 years old. Quantity 1,000 proof gallons (6 bottles). Exhibits in this class must be composed wholly of brandy or brandies of not greater age than 3 years.

- 588 McWilliam's Wines Pty. Ltd. (MP 70).  
 589 Mildura Winery Ltd. (MW 10). — 3rd  
 590 B. Seppelt & Sons Ltd. (S 39).  
 591 Tintara Wines (MS 37).  
 592 Renmark Growers' Distillery Ltd.  
 593 Mildura Winery Ltd. (MW 12). — 2nd  
 594 McWilliam's Wines Pty. Ltd. (MP 71).  
 595 B. Seppelt & Sons Ltd. (S 40). — 1st  
 596 Yalumba Wines (King 33). — H.C.  
 597 Orlando Wines (AN 47).  
 598 Tintara Wines (MS 38). — V.H.C.  
 599 Mildura Winery Ltd. (MW 11). — C.

## 881. BRANDY, 3 years and older. Quantity 500 proof gallons (6 bottles).

- 600 McWilliam's Wines Pty. Ltd. (MP 74). — V.H.C.  
 601 B. Seppelt & Sons Ltd. (S 41).  
 602 Renmark Growers' Distillery Ltd.  
 603 Mildura Winery Ltd. (MW 14). — 3rd  
 604 Orlando Wines (AN 48). — 3rd  
 605 McWilliam's Wines Pty. Ltd. (MP 72).  
 606 Tintara Wines (MS 41). — H.C.  
 607 Mildura Winery Ltd. (MW 15). — 2nd  
 608 B. Seppelt & Sons Ltd. (S 42).  
 609 Yalumba Wines (King 34). — 1st  
 610 Tintara Wines (MS 39). — 1st  
 611 McWilliam's Wines Pty. Ltd. (MP 73). — C  
 612 Orlando Wines (AN 49).  
 613 Mildura Winery Ltd. (MW 13).  
 614 Tintara Wines (MS 40). — C.

The strength of brandy must be stated on the label of each bottle.

Australian brandy to be distilled from wine made from fresh grapes and produced in accordance with the Commonwealth Distillation Act.

All brandy exhibits must be broken down by the exhibitor to a strength between 23 degrees and 33 degrees U.P., such strength to be shown on the entry form and on the bottle label.

SPECIAL REGULATIONS—  
AUSTRALIAN WINES CLASSES.

1. All classes are open for competition to wine growers and wine merchants.

## AUSTRALIAN WINES

2. A wine merchant shall mean any person, association, or company buying wine.

3. A wine grower shall mean any wine grower owning or occupying a vineyard, and manufacturing wine from grapes grown in such vineyard, or from grapes purchased for the purpose of wine-making.

4. Exhibitors may either be members or non-members of the Society.

5. Exhibitors will be allowed up to three entries in any one class. Each wine sample to consist of quart (reputed) bottles as stated in each class. Exhibitors entering the same wine in more than one class must supply the full number of sample bottles for each entry.

6. All wines will be judged on points.

7. The judge may award prizes on the basis of First, Second, Third, Very Highly Commended, Highly Commended and Commended, but prize money will only be allocated for first and second awards.

7 (a). The judge shall have power, at his discretion, to transfer exhibits from one class to another when it is obvious that the exhibitor has made an error in making his entry.

8. Entries must be made on forms supplied by the Society for that purpose. Exhibitors must state on the forms the class to be competed for, the distinguishing number on the exhibits, character and vintage of the wine, and, when stipulated, the quantity in stock.

9. No person will be allowed to inspect an entry form after reception by the Secretary, until the Judges' awards have been made public.

10. After the close of entries, no person will be permitted access to the exhibits, except the Judges, Stewards, Secretary, and Staff, until the awards have been made.

11. Exhibits are to bear labels which will be supplied by the Society and must not show more than:—

(a) Class Number.

(b) Distinguishing Number (as shown on entry form).

(c) Year of Vintage.

(N.B.—Bottles must not be labelled with business labels. Branded bottles and corks are permissible).

12. Sparkling wines to represent wines which can be purchased on the market.

13. Exhibits to be delivered to the Grounds Manager's Office, Showgrounds, Ascot Vale, or forwarded by rail c/- Essendon Railway Station, in cases properly marked to show exhibitor's name, to reach the Showgrounds not later than 5 p.m. on Friday, 14th August, 1959.

14. In all classes, the wine in stock, as stated on the entry form, may be inspected and checked by a representative of the Society or its nominee. Each exhibitor must supply the Society with a sealed envelope containing the record of any sale made subsequent to their entries being lodged, provided such sale has reduced the stipulated quantity below the minimum.

15. All exhibits to become the property of the Society.

16. Exhibits must represent stocks as set out on the entry form and be the bona fide property of the exhibitor at the time of entry.

17. All wine exhibits must be the sole produce of Australian grapes and free from any foreign substance. The Society reserves the right to have any exhibit inspected and/or analysed by one or more persons appointed for that purpose.

18. All exhibits must conform to the respective Wine or Food Acts of the States of New South Wales, Victoria, and South Australia.

19. No protest will be entertained unless made within three days of the announcement of the awards in the Wine Section.

20. No entry will be received from any person or persons disqualified by this or any other similar society during the period of such disqualification. Should any such entry be accepted, it shall, when discovered, be deemed void and the entry fee and exhibit shall be forfeited to the Society.

21. Immediately after the closing date of entries a draw may be made for the selection of three exhibitors from whose entries a further draw will be made to enable one sample to be selected from each exhibitor. An official of the Society shall make an inspection of the quantity of such wine in accordance with the entry form, and his report will be later considered by the Committee.

22. All persons exhibiting shall accept the decisions of the judges appointed by the Society as to the merits of their exhibits.

23. No exhibitor will be permitted to occupy the position of Judge or Steward or become in any way identified with the judging or handling of the exhibits.

24. Any competitor making improper use of prizes won in the Wine Section for advertising purposes will be subject to disqualification.

## CIDER

## CLASS

882. CIDER (Australian), natural effervescence (not introduced by artificial methods) (3 bottles).

615 Mac's Cider Pty. Ltd. (MCX). *1st*

883. CIDER (Australian), artificially carbonated, not exceeding 2.5 Baume (3 bottles).

616 Mac's Cider Pty. Ltd. (MLX). *2nd*

884. CIDER (Australian), artificially carbonated, exceeding 2.5 Baume (3 bottles).

617 Mac's Cider Pty. Ltd. (M4B).

618 Mac's Cider Pty. Ltd. (MDX). *1st*

## WHISKY AND GIN

Competition in the classes for Whisky and Gin is open to all, and the samples comprising each entry shall be drawn from bond.

Obscuration as well as strength must be notified with each Whisky entry.

Each exhibit of Whisky and Gin must represent a quantity of at least 100 gallons which exhibitors must have in stock.

(An additional 2 bottles of each exhibit in the overproof classes, reduced to a strength between 30 degrees to 33 degrees underproof, is required with each entry.)

## AUSTRALIAN WINES

## CLASS

885. WHISKY (Australian), made from malted barley or malt and grain, 2 years old or over, not less than proof strength (2 bottles).

NOTE.—If required, exhibitors of Whisky must make a statutory declaration to the effect that their exhibits are made as described in the above class.

619 Harrison & Attwood Pty. Ltd. — 1st.

886. DRY GIN (Australian), any age, not less than proof strength (2 bottles).

620 Glenloth Wines Ltd. (Barb). — 2nd  
*1st Prize Awarded*

## RUM

## MERCHANTS' SECTION.

Samples comprising each entry shall be drawn from bond. Each exhibit of Rum must represent a quantity of at least 100 gallons which exhibitors must have in stock.

An additional 2 bottles of each exhibit in the overproof classes reduced to a strength between 30 degrees to 33 degrees underproof is required with each entry.

887. AUSTRALIAN RUM, 2 years and not over 3 years old, strength 30 degrees to 40 degrees overproof (2 bottles).

NO ENTRY

888. AUSTRALIAN RUM, 3 years and not over 5 years old, strength 30 degrees to 40 degrees overproof (2 bottles).

NO ENTRY

889. AUSTRALIAN RUM, bottled, 2 years and not over 3 years old, strength 30 degrees to 33 degrees underproof (2 bottles).

NO ENTRY

890. AUSTRALIAN RUM, bottled, 3 years and not over 5 years old, strength 30 degrees to 33 degrees underproof (2 bottles).

NO ENTRY

## DISTILLERS' SECTION

Samples comprising each entry shall be drawn from bond. Each exhibit of Rum must represent a quantity of at least 5000 gallons which exhibitors must have in stock.

An additional 2 bottles of each exhibit in the overproof classes reduced to a strength between 30 degrees to 33 degrees underproof is required with each entry.

891. AUSTRALIAN RUM, 2 years and not over 3 years old, strength 30 degrees to 40 degrees overproof (2 bottles).

621 Colonial Sugar Refining Co. Ltd. (Vat 2). — 1st  
622 Colonial Sugar Refining Co. Ltd. (Vat 14). — 2nd  
623 Colonial Sugar Refining Co. Ltd. (Vat 25). — 3rd

892. AUSTRALIAN RUM, over 5 years old, strength 30 degrees to 40 degrees overproof (2 bottles).

NO ENTRY

## AUSTRALIAN LIQUEURS.

Open to Distillers and Merchants.

Quantity minimum of 100 gallons in stock for Creme de Menthe, Cherry Brandy and Advokaat. Minimum quantity of 50 gallons for all other Liqueurs.

## CLASS

893. CREME DE MENTHE.  
624 B. Seppelt & Sons Ltd. (S 43). — 2nd  
625 Nathan & Myeth Pty. Ltd. — 1st  
626 O'Malley & Morris Pty. Ltd. — 3rd  
627 D'Arbon Liqueur Co. — 2nd  
628 C. & E. Baitz Pty. Ltd. — 1st

894. APRICOT BRANDY.  
629 O'Malley & Morris Pty. Ltd. — 2nd  
630 C. & E. Baitz Pty. Ltd. — 1st  
*1st Prize Awarded*

895. CHERRY BRANDY.  
631 C. & E. Baitz Pty. Ltd. — 1st  
632 D'Arbon Liqueur Co. — 2nd  
633 Nathan & Myeth Pty. Ltd. — 1st  
634 O'Malley & Morris Pty. Ltd. — 2nd  
635 B. Seppelt & Sons Ltd. (S 44). — 3rd

896. CURACAO (White).  
636 B. Seppelt & Sons Ltd. (S 45).  
637 O. Mallee & Morris Pty. Ltd. — 3rd  
638 D'Arbon Liqueur Co. — 1st  
639 C. & E. Baitz Pty. Ltd. — 1st  
*No 2nd award*

897. CURACAO (Red or Orange).  
640 B. Seppelt & Sons Ltd. (S 46).  
641 O'Malley & Morris Pty. Ltd. — 1st  
642 D'Arbon Liqueur Co. — 2nd  
643 C. & E. Baitz Pty. Ltd. — 1st  
*No 2nd award*

898. CREME DE CACAO.  
644 O'Mallee & Morris Pty. Ltd. — 1st  
645 D'Arbon Liqueur Co. — 3rd  
646 C. & E. Baitz Pty. Ltd. — 2nd

899. KUMMEL.  
647 O'Malley & Morris Pty. Ltd. — 1st  
648 C. & E. Baitz Pty. Ltd. — 2nd

900. MARASCHINO.  
649 O'Malley & Morris Pty. Ltd. — 1st

901. ADVOKAAT.  
650 O'Malley & Morris Pty. Ltd. — 1st  
651 D'Arbon Liqueur Co. — 2nd  
652 C. & E. Baitz Pty. Ltd. — 3rd

902. VAN DER HUM.  
653 O'Malley & Morris Pty. Ltd. — 1st

903. ANY OTHER VARIETY, Australian Liqueur. (Please state variety on entry form and label.)

- 654 C. & E. Baitz Pty. Ltd. (Anisee).  
655 O'Malley & Morris Pty. Ltd. (Creme de Bananes).  
656 C. & E. Baitz Pty. Ltd. (Chocolat Peppermint). — 2nd  
657 O'Malley & Morris Pty. Ltd. (Peach Brandy).  
658 C. & E. Baitz Pty. Ltd. (Drap O'Skye).  
659 O'Malley & Morris Pty. Ltd. (Honey Liqueur).  
660 C. & E. Baitz Pty. Ltd. (Anisette).  
661 O'Malley & Morris Pty. Ltd. (Blue Curacao).  
662 Harrison & Attwood Pty. Ltd. (Whisky Liqueur).  
663 C. & E. Baitz Pty. Ltd. (Gold Wassar).  
664 O'Malley & Morris Pty. Ltd. (Cherry Advocaat).  
665 C. & E. Baitz Pty. Ltd. (Coffee Brazil). — H.C.  
666 O'Malley & Morris Pty. Ltd. (Anisette).  
667 Glenloth Wines Ltd. (Barb) (Mandarin Liqueur).  
668 C. & E. Baitz Pty. Ltd. (Goccia D'Oro).  
669 O'Malley & Morris Pty. Ltd. (Nectarine Brandy).  
670 C. & E. Baitz Pty. Ltd. (Parfait Amour).  
671 O'Malley & Morris Pty. Ltd. (Coffee).  
672 C. & E. Baitz Pty. Ltd. (Turkish Mokka).  
673 O'Malley & Morris Pty. Ltd. (Blackberry Brandy).  
674 C. & E. Baitz Pty. Ltd. (Fiori Alpini). — 3rd

## AUSTRALIAN WINES—AERATED WATERS

SPECIAL REGULATIONS.  
AUSTRALIAN CIDER, SPIRITS AND LIQUEURS.

1. Each exhibitor will be allowed up to three entries in any one class, except for liqueurs, which shall be restricted to one entry of any one brand in each class. Each sample to consist of two quart (reputed) bottles or four pint (reputed) bottles as stated in each class.

Bottles must not be labelled with business labels. Branded bottles and corks are permissible, but entries in Australian Liqueur Classes must be made in dump Whisky bottles.

2. No person shall enter any spirits, liqueur and cider as an exhibit unless he has in stock, available for sale, a supply of such spirit as stipulated in respect of each class of exhibit. A margin of variation of 2 degrees in strength to be allowed for any exhibit, unless otherwise stated. Liqueurs must be made from natural extracts or flavourings, and must not contain synthetic flavourings. Exhibitors must state on the label the spirit content of the liqueur exhibited.

3. Exhibits must represent stocks as set out on certificate of entry, and be the bona fide property of exhibitor at the time of entry.

4. No entry will be received from any person or persons disqualified by this or any similar Society during the period of such disqualification. Should any such entry be accepted, it shall, when discovered, be deemed void, and the entry fee and exhibit shall be forfeited to the Society.

5. No person will be allowed to inspect an entry form after reception by the Secretary, until the Judges' awards have been made public.

6. Immediately after the closing date of entries, a draw may be made for the selection of three exhibitors from whose entries a further draw will be made to enable one sample to be selected from each exhibitor. The Society reserves the right to make an inspection of the quantity in accordance with the certificate of entry.

7. After the close of entries no person will be permitted access to the exhibits, except the Judges, Secretary and Staff, until the award has been made.

8. If required, exhibitors must make a statutory declaration to the effect (a) that it conforms with these regulations; and (b) that it has not been blended with any imported spirit or liqueur.

9. Exhibits are to bear labels which will be supplied by the Society and must not show more than:—

- (a) Class Number.
- (b) Distinguishing Number (as shown on entry form).
- (c) Year of Vintage.
- (d) Spirit Content.

10. Bottles must be packed in cases or hampers or other suitable containers bearing the name and address of the exhibitor, which must be delivered to the Grounds Manager's Office, Showgrounds, Ascot Vale, or forwarded by rail, c/- Essendon Railway Station, to reach the Showgrounds not later than 5 p.m. on Friday, 14th August, 1959.

11. In all classes the stock, as stated on the entry form, may be inspected and checked by a representative of the Society or its nominee. Each exhibitor must supply the Society with a sealed envelope containing the record of any sale made subsequent to their entries being lodged, provided such sale has reduced the stipulated quantity below the minimum.

12. No exhibitor will be permitted to occupy the position of Judge or Steward or become in any way identified with the judging or handling of the exhibits.

13. The judge may award prizes on the basis of First, Second, Third, Very Highly Commended, Highly Commended, and Commended, but prize money will only be allocated for first and second awards.

14. All persons exhibiting shall accept the decision of the Judges appointed by the Society as to the merits of their exhibits.

15. No protest will be entertained unless made within three days of the announcement of the awards in the Section.

16. No exhibitor shall advertise or allow to be advertised by any means whatsoever, and whether by broadcasting, pictorially, or in writing, the fact that any exhibit has won any prize in this section unless such advertisement shows clearly in type of equal prominence both the class in which such prize was won and the qualifications necessary for entry in that class.

17. All exhibits to become the property of the Society.

## AERATED WATERS.

## CLASS

## 904. LEMONADE (made from Australian essences only) (6 bottles).

- 675 Aygee Products (1).
- 676 Lowery Bros. Pty. Ltd. (B).
- 677 Sleswicks Soft Drinks (1). — 3rd
- 678 Warragul Cordial Co. (1).
- 679 J. F. Wilson & Sons (2).
- 680 Xtra Drinks (2).
- 681 B. J. O'Connell (C). — 1st.
- 682 L. Bray & Son (A).
- 683 Zed Manufacturing Co. (No. 2).
- 684 W. Daniels & Sons (3).
- 685 Sleswick Soft Drinks (III).
- 686 J. F. Wilson & Sons (1).
- 687 Lowery Bros. Pty. Ltd. (c). — 2nd
- 688 Aygee Products (2).
- 689 B. J. O'Connell (A).
- 690 Zed Manufacturing Co. (No. 3).
- 691 L. Bray & Son (B).
- 692 Lowery Bros. Pty. Ltd. (A).
- 693 Aygee Products (3).
- 694 Sleswicks Soft Drinks (II).
- 695 Zed Manufacturing Co. (No. 1).
- 696 B. J. O'Connell (B).

## 905. DRY GINGER ALE (made from Australian essences only) (6 bottles).

- 697 Aygee Products (1).
- 698 J. F. Wilson & Sons (1).
- 699 Sleswick Soft Drinks.
- 700 Zed Manufacturing Co. (No. 2). — 2nd
- 701 Aygee Products (3).
- 702 L. Bray & Son.
- 703 Zed Manufacturing Co. (No. 1). — 3rd
- 704 J. F. Wilson & Sons (2).
- 705 Aygee Products (2).
- 706 Lowery Bros. Pty. Ltd. (1).
- 707 Zed Manufacturing Co. (No. 3). — 1st.

## AERATED WATERS

If required, exhibitors must make a statutory declaration that only Australian-made essences were used in the preparation of Aerated Waters in the above two classes.

Exhibits are to bear labels which will be supplied by the Society and must not show more than:—

(a) Class Number.

(b) Distinguishing Number (as shown on entry form.

(N.B. Bottles must not be labelled with business labels. Branded bottles and corks are permissible.)

## SPECIAL REGULATIONS

## AERATED WATERS CLASSES

1. Exhibits to be delivered to the Grounds Manager's Office, Showgrounds, Ascot Vale, or forwarded by rail, c/- Essendon Railway Station,

in cases properly marked to show exhibitor's name, to reach the Showgrounds not later than 5 p.m. on Friday, 14th August, 1959.

2. The Judges shall have power to disqualify or dismiss, as being not eligible for judging, any exhibit which, in their opinion, does not comply with the regulations in every respect, and such disqualification or dismissal shall be accepted as final. The Judges shall have power to call in one or more persons, not being exhibitors, for consultative or advisory purposes.

3. In the event of there being no competition in a class, Judges may award a prize or not, as they think fit. Prizes may be withheld in any class where exhibits are considered unworthy.

4. Where, in the opinion of the Judge, an exhibit is not in accordance with conditions, he shall, before making the award in the class, refer the matter to the Council for enquiry.

5. All exhibits to become the property of the Society.

## Index to Exhibitors in Wines, Spirits, Ciders, Liqueurs and Aerated Waters

## A

AYGEE PRODUCTS, 55 Ethel St., Traralgon.

## B

BAITZ, C. & E., Pty. Ltd., 177-83 Fitzroy St., Fitzroy.

Birks, A. P., Wendouree Cellars, Clare, S.A.

Bray, L. & Son, 5 Kings Ave., St. Arnaud.

Brown Bros., Milawa Vineyard, Milawa, via Wangaratta.

Buring, H. & Sobels Ltd., Box 88 B, G.P.O., Adelaide, S.A.

## C

CAMPBELL, A. D., Box 44, Rutherglen.

Colonial Sugar Refining Co. Ltd., 51 Queen St., Melbourne.

## D

DANIELS, W. & Son, 12 Gladstone St., Warragul.  
D'Arbon Liqueur Co., Box 51, P.O., Alexandria, N.S.W.

## E

EDWARDS & CHAFFEY LTD., Seaview Winery, McLaren Vale, S.A.

## G

GLENLOTH WINES LTD., O'Halloran Hill, S.A.

## H

HARRISON & ATTWOOD PTY. LTD., Box 51, P.O., Alexandria, N.S.W.

Henschke, C. A., & Co., North Rhine, Keyneton, S.A.

## L

LINDEMAN LTD., 21 Caulson St., Erskineville, N.S.W.

Lowery Bros. Pty. Ltd., Darling St., Maryborough.

## M

MAC'S CYDER PTY. LTD., 376 Camberwell Rd., Hartwell.

McWilliam's Wines Pty. Ltd., Box 1, P.O., Pyramont, N.S.W.

Mildura Winery Ltd., Box 55, Merbein.  
Morris, C. H. & Sons Pty. Ltd., Mia Mia Vineyard, Rutherglen.

## N

NATHAN & WYETH PTY. LTD., 15-25 St. James St., Melbourne.

## O

O'CONNELL, B. J., 46 Chapel St., Bendigo.

O'Malley & Morris Pty. Ltd., Box 52, P.O., Milson's Point, N.S.W.

Orlando Wines, Rowland Flat, S.A.

## R

RENMARK GROWERS' DISTILLERY LTD., Box 31 A, Renmark, S.A.

Rouge-Homme Wines Ltd., Coonawarra, S.A.

## S

SEPPELT, B., & SONS LTD., 581 Collins St., Melbourne.

Sleswicks Soft Drinks, 12 Gordon St., Mornington.

Smith, G. S., Wahgunyah.

Stanley Wine Co. Ltd., Clare, S.A.

Stonyfell Wines, Burnside, S.A.

## T

TAHBILK PTY. LTD., Chateau Tahbilk, Tahbilk.

Tintara Wines, 87-89 Currie St., Adelaide, S.A.

Tulloch, J. Y., & Sons Pty. Ltd., Pokolbin, N.S.W.

## W

WARRAGUL CORDIAL CO., 12 Gladstone St., Warragul.

Wilson, J. F., & Sons, 440 Townsend St., Albury, N.S.W.

## X

XTRA DRINKS, 12 Gladstone St., Warragul.

## Y

YALUMBA WINES, Angaston, S.A.

## Z

ZED MANUFACTURING CO., P.O. Box 177, Albury, N.S.W.



## Section 57 — Dairy Produce

### CHEESE:

Judge: W. J. PARK, Esq.

Steward: C. A. BEVAN, Esq.

### BUTTER, CASEIN AND MILK POWDER:

Judges: R. W. KURRELE, Esq.

B. K. KELLETT, Esq.

Exhibits of Cheese must be delivered to the Government Cool Stores, Melbourne, not later than 9 a.m. on Thursday, 3rd September, 1959. They will be judged at the Cool Stores.

The Society reserves the right to draw samples from exhibits and to display only those exhibits which are awarded prizes, or in the opinion of the judges are of such merit that exhibition is desirable.

Exhibitors must state on their entry forms whether their exhibits will be collected or if they are to be returned by the Society. If they are to be returned by the Society, full directions and addresses must be given. No exhibit which is displayed may be removed until after 5 p.m. on Saturday, 26th September.

Exhibitors in this Section will not be allowed to take more than one prize in any one class, and any exhibitor endeavouring, by unfair means, to secure a prize to which such exhibitor is not justly entitled will be disqualified.

No advertisement or notice can be displayed on exhibits entered in this Section.

It is particularly requested that all dairy produce exhibits are distinctly labelled with removable cards, such labels to indicate name and address of exhibitor, together with class and exhibit numbers.

In Cheese and Butter Classes, the Society will display on cards the points awarded by the judges.

Contributions to the prize money in this Section have been made as under:—

LEONGATHA BUTTER AND CHEESE FACTORY CO. LTD., Box 9, LEONGATHA, £7/7/-.

CAMPERDOWN CHEESE AND BUTTER FACTORY CO. LTD., CAMPERDOWN, £7/7/-.

WARRNAMBOOL CHEESE AND BUTTER FACTORY CO. LTD., ALLANSFORD, £5/5/-.

HOLDENSON AND NIELSON FRESH FOOD PTY. LTD., 628 BOURKE STREET, MELBOURNE, £5/5/-.

KORUMBURRA AND DISTRICT CO-OPERATIVE BUTTER FACTORY AND TRADING CO. LTD., KORUMBURRA, £5/5/-.

K. L. BALLANTYNE PTY. LTD., 295 GRANT STREET, SOUTH MELBOURNE, S.C.5, £5/5/-.

KIEWA BUTTER AND CHEESE FACTORY AND CREAMERY CO. LTD., KIEWA, £5/5/-.

TALLANGATTA BUTTER FACTORY AND CREAMERY CO. LTD., TALLANGATTA, £4/4/-.

GORMANDALE CO-OPERATIVE CREAMERY AND BUTTER FACTORY CO. LTD., £3/3/-.

MODEL DAIRY LTD., 131 COTHAM ROAD, KEW, £3/3/-.

# THE AUSTRALIAN PRIMARY PRODUCERS' UNION

Represents

ALL SECTIONS OF PRIMARY PRODUCERS

Operating in Five States — Over 900 Branches

OVER 300 BRANCHES THROUGHOUT VICTORIA

(There is a Branch in Your District)

Your Interests are Best Protected by

## A. P. P. U.

JOIN YOUR LOCAL BRANCH

Full Particulars from Victorian Head Office, 525-527 Collins Street, Melbourne, C.1

Phones: MB 3647 and MB 2808

DAIRY PRODUCE

MYRTLEFORD CO-OPERATIVE BUTTER FACTORY CO. LTD., MYRTLEFORD, £3/3/-.

ECHUCA NORTHERN DISTRICT CO-OPERATIVE BUTTER FACTORY AND TRADING CO. LTD., 89 DARLING STREET, ECHUCA, £3/3/-.

W. WEDDEL AND CO. (Aust.) PTY. LTD., 43 KING STREET, MELBOURNE, C.1, £3.

SWAN HILL CO-OPERATIVE DAIRYING CO. LTD., SWAN HILL, £3.

GUNBOWER CO-OP. BUTTER FACTORY AND TRADING CO. LTD., GUNBOWER, £2/2/-.

CHEESE, White or Coloured.

Cheese shall be judged by points on the following scale:—

Flavour and Aroma . . . . .	50
Body and Texture . . . . .	30
Condition, Colour, Finish . . . . .	20

Total . . . . . 100

All cheese to be graded on export standard. All cheese must be lodged at the Government Cool Stores, Victoria Dock, Melbourne, before Thursday, 3rd September, 1959.

CHEESE.

Entry fees:

R.A.S. Members, 10/-; Non-members, 15/-.

CLASS

906. TWO CHEESE, suitable for export (one crate) (not less than 60 lbs. each), with parting slip between cheese. Crate to be plain and free of marks of any description. Not less than 4 weeks or more than 8 weeks old.—Prizes: £5, £2, £1.

- 1 Archies Creek Dairy Produce Company.
- 2 Associated Dairies Ltd.
- 3 Colac Dairying Coy. Ltd.
- 3 — 4 Drouin Co-Operative Butter Factory Co. Ltd.
- 1 — 5 Girgarre Cheese Factory & Trading Co. Pty. Ltd.
- 6 Holdenson & Nielson Fresh Food Pty. Ltd. (Wodonga Factory).
- 7 Korumburra & District Co-Operative Butter Factory & Trading Co. Ltd.
- 8 Kraft Foods Limited (Allansford Factory).
- 2 — 9 Kraft Foods Limited (Leitchville Factory).
- 10 Kraft Foods Limited (Mil Lel Factory).
- 11 Kraft Foods Limited (Strathmerton Factory).
- 12 The Longwarry & District Dairymen's Co-Operative Association Limited.
- 13 Maffra Co-Op. Milk Products Co. Ltd.
- 14 Murray Valley Co-Operative Dairy Products & Trading Co. Ltd.
- 15 The Pittsworth Co-Operative Dairy Assn. Limited.
- 16 South Eastern Milk Products Ltd.
- 17 Stanhope & District Co-Operative Dairy Co. Ltd.

907. TWO CHEESE, semi-matured, not less than 40 lbs. each. Not less than 2 months or more than 4 months old.—Prizes: £3, £2, £1, of which £5/5/- is presented by HOLDENSON AND NIELSON FRESH FOOD PTY. LTD., MELBOURNE.

- 18 Archies Creek Dairy Produce Company.
- 19 Associated Dairies Ltd.
- 20 Bairnsdale District Farmers Co-Op. Co. Ltd.
- 21 Colac Dairying Coy. Ltd.
- 22 Drouin Co-Operative Butter Factory Co. Ltd.
- 2 — 23 Girgarre Cheese Factory & Trading Co. Pty. Ltd.
- 24 Korumburra & District Co-Operative Butter Factory & Trading Co. Ltd.
- 25 Kraft Foods Limited (Allansford Factory).

- 26 Kraft Foods Limited (Leitchville Factory).
- 27 Kraft Foods Limited (Mil Lel Factory).
- 28 Kraft Foods Limited (Strathmerton Factory).
- 29 The Longwarry & District Dairymen's Co-Operative Association Limited.
- 1 — 30 Maffra Co-Op. Milk Products Co. Ltd.
- 31 Murray Valley Co-Operative Dairy Products & Trading Co. Ltd.
- 32 The Pittsworth Co-Operative Dairy Assn. Limited.
- 33 South Burnett Co-Operative Dairy Association Limited (Goomeri Factory).

CLASS

908. TWO CHEESE, matured, not less than 40 lbs. each. Not less than 6 months old.—Prizes: £3, £2, £1.

- 34 Archies Creek Dairy Produce Company.
- 35 Associated Dairies Ltd.
- 36 Colac Dairying Coy. Ltd.
- 37 Drouin Co-Operative Butter Factory Co. Ltd.
- 2 — 38 Girgarre Cheese Factory & Trading Co. Pty. Ltd.
- 39 Korumburra & District Co-Operative Butter Factory & Trading Co. Ltd.
- 40 Kraft Foods Limited (Allansford Factory).
- 41 Kraft Foods Limited (Leitchville Factory).
- 42 Kraft Foods Limited (Mil Lel Factory).
- 43 Kraft Foods Limited (Strathmerton Factory).
- 1 — 44 Maffra Co-Op. Milk Products Co. Ltd.
- 45 The Pittsworth Co-Operative Dairy Assn. Limited.
- 46 Stanhope & District Co-Operative Dairy Co. Ltd.

*No 3rd Award*

909. TWO CHEESE (LOAF), not less than 10 lbs. or more than 12 lbs. weight. Not less than 6 weeks or more than 12 weeks old.—Prizes: £3, £2, £1.

- 47 Archies Creek Dairy Produce Company.
- 48 Associated Dairies Ltd.
- 49 Bairnsdale District Farmers Co-Op. Co. Ltd.
- 50 Colac Dairying Coy. Ltd.
- 51 Drouin Co-Operative Butter Factory Co. Ltd.
- 1 — 52 Girgarre Cheese Factory & Trading Co. Pty. Ltd.
- 2 — 53 Holdenson & Nielson Fresh Food Pty. Ltd. (Wodonga Factory).
- 54 Korumburra & District Co-Operative Butter Factory & Trading Co. Ltd.
- 55 Kraft Foods Limited (Allansford Factory).
- 56 Kraft Foods Limited (Leitchville Factory).
- 57 Kraft Foods Limited (Mil Lel Factory).
- 58 Kraft Foods Limited (Strathmerton Factory).
- 59 The Longwarry & District Dairymen's Co-Operative Association Limited.
- 3 — 60 Maffra Co-Op. Milk Products Co. Ltd.
- 61 Murray Valley Co-Operative Dairy Products & Trading Co. Ltd.
- 62 The Pittsworth Co-Operative Dairy Assn. Limited.
- 63 South Burnett Co-Operative Dairy Association Limited (Goomeri Factory).
- 64 South Eastern Milk Products Ltd.
- 65 Stanhope & District Co-Operative Dairy Co. Ltd.

\* Aggregate Prize: A special prize of £5 will be awarded to the factory which gains the most points in Classes 906 to 909. Three points will be awarded for each first prize, two points for each second prize and one point for each third prize. \* *GIRGARRE CHEESE FACTORY* \*

910. FANCY CHEESE (1 Cheese), mould ripened.—Prizes: £3, £2, £1.

- 1 — 66 Girgarre Cheese Factory & Trading Co. Pty. Ltd.

911. FANCY CHEESE (1 cheese), any variety other than Cheddar.—Prizes: £3, £2, £1.

- 67 Bairnsdale District Farmers Co-Op. Co. Ltd.
- 68 Girgarre Cheese Factory & Trading Co. Pty. Ltd.

**FASTER, CLEANER SURER  
MOWING - YEAR AFTER YEAR**

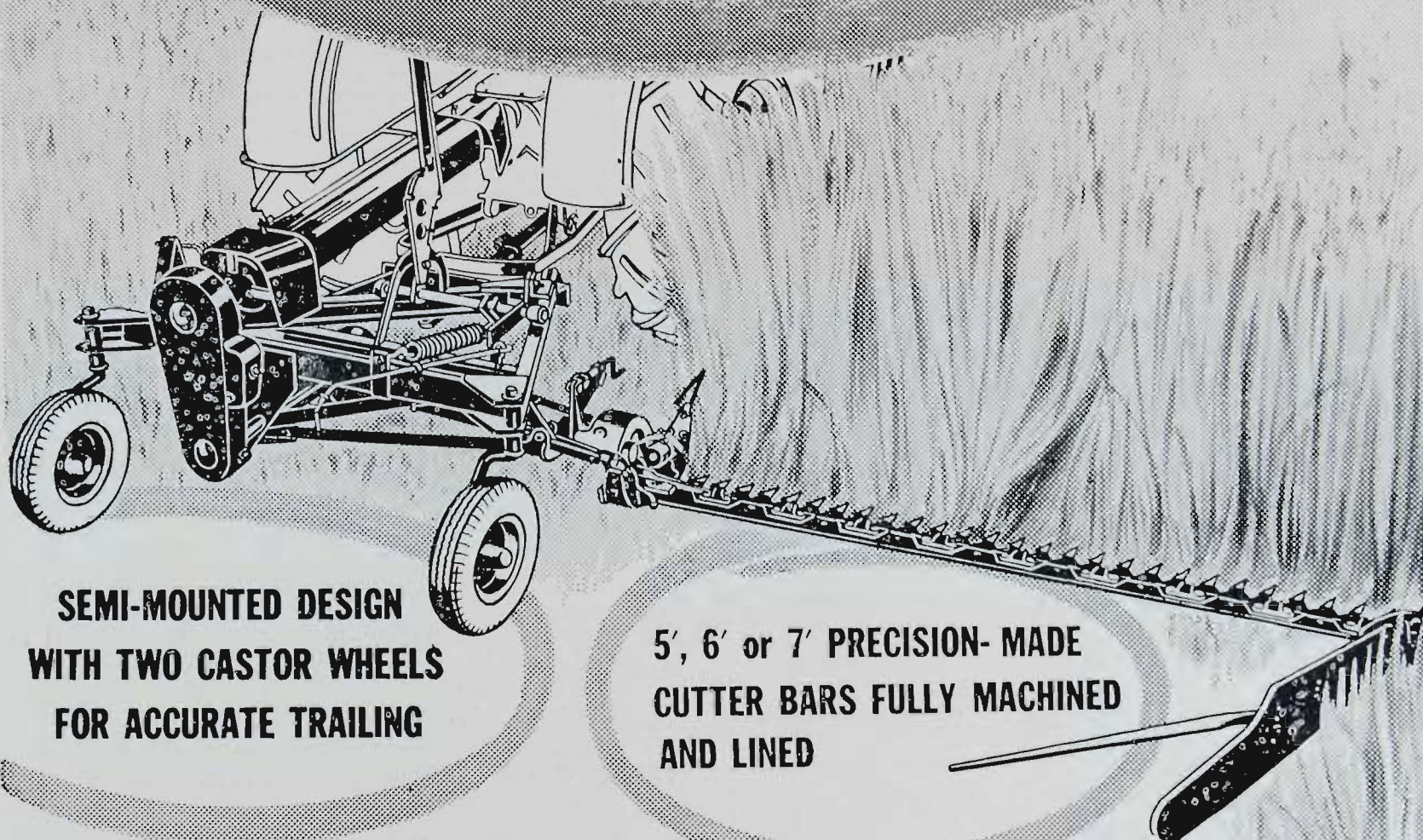

**SEMI-MOUNTED DESIGN  
WITH TWO CASTOR WHEELS  
FOR ACCURATE TRAILING**

**5', 6' or 7' PRECISION-MADE  
CUTTER BARS FULLY MACHINED  
AND LINED**

**506  
P.T.O.  
MOWER**

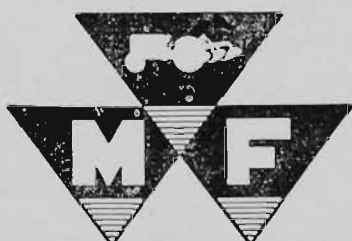

Here's quality down to the last detail in the best mower value ever built. The semi-mounted 506 is a balanced mower designed to team with today's faster tractors, to cut a clean swath and to do it faster and last longer, too. **Two** wheels, not one, assure true trailing and automatic control of cutting height — even on irregular or hilly land. Check the welded, channel-steel frame, the safety slip clutch on the p.t.o. shaft, the universal hitch that suits **your** tractor, the safety release in the frame, the simple tilt adjustment and the oil-bath roller chain drive and you'll know why the M.F. 506 outsells every other mower made.

*See your Massey-Ferguson Dealer about the 506 P.T.O. Mower today*

**MASSEY-FERGUSON**

Massey-Ferguson (Australia) Limited, Sunshine, Victoria. Branches in all Capital Cities

## DAIRY PRODUCE

- 1- 69 Gigarre Cheese Factory & Trading Co. Pty. Ltd.  
 70 Gigarre Cheese Factory & Trading Co. Pty. Ltd.  
 71 Kongwak Co-Operative Butter Factory Co. Ltd.  
 72 Kongwak Co-Operative Butter Factory Co. Ltd.  
 3- 73 Kongwak Co-Operative Butter Factory Co. Ltd.  
 74 Kongwak Co-Operative Butter Factory Co. Ltd.  
 75 Kraft Foods Limited (Allansford Factory).  
 76 Perfect Cheese Co.  
 77 Perfect Cheese Co.  
 2- 78 Perfect Cheese Co.  
 79 Perfect Cheese Co.  
 80 Perfect Cheese Co.  
 81 Perfect Cheese Co.

In Classes 910 and 911, more than one entry may be made from each factory, provided that each exhibit is of a different type.

## CHAMPION PRIZE.

CHEESE (any age).—Government Certificate and a cash prize of £10, donated by the Victorian Cheese Manufacturers' Association, 528 Collins Street, Melbourne.

## BUTTER

Entry fees: R.A.S. of V. Members, 10/-; Non-members, 15/-.

Butter shall be judged by points on the following scale:—

Flavour, including aroma .....	50
Texture, including body, grain and moisture .....	30
Condition, including colour, salting, packing and covering .....	20
<b>Total .....</b>	<b>100</b>

THE "ORIENT" EXPORT BUTTER PRIZE  
(Open to Victorian Factories only.)

## CLASS

912. BUTTER, Salted, two standard export boxes (not less than 56 lbs. each). Must be in conformity with the Commerce (Trade Description) Act and Regulations.

(a) One box to be judged in Melbourne; the other box to be forwarded to London and judged there. Both judgings to be taken into consideration when awarding the prize. The average of the two gradings to be the basis of the award.

(b) Butter to contain a minimum of 14 per cent. moisture, and not to contain preservative of any kind.

(c) Butter to be packed in boxes bearing the exhibitors' brands, and each box to bear a label with the name of exporter and number of Class. The surface of the butter must be finished with roller with Australia imprint.

The butter to be judged in London will be shipped by the S.S. "Oronsay" leaving Melbourne on or about 7th August.

Entries for this Class close on Saturday, 11th July, 1959, and the exhibits, which must be addressed to the Secretary of the Royal Agricultural Society of Victoria, c/o Government Cool Stores, Melbourne, must arrive at the Stores not later than Saturday, 11th July, 1959.

First prize, £26/5/-, presented by THE ORIENT COMPANY. Second prize, £7; Third prize, £3.

THE "ORIENT JUBILEE" BRONZE PLAQUE, donated by THE ORIENT COMPANY to commemorate the competition initiated to celebrate their jubilee year (1928), will be presented to the winner of the above class.

- 82 Archies Creek Dairy Produce Company.  
 2- 83 The Camperdown Cheese & Butter Factory Coy. Ltd.  
 1- 84 Colac Dairying Coy. Ltd.  
 85 Withdrawn.  
 86 Condah Co-Op. Butter & Cheese Factory Co. Ltd.  
 87 Drouin Co-Operative Butter Factory Co. Ltd.  
 88 Holdenson & Nielson Fresh Food Pty. Ltd. (Ballarat Factory).  
 89 Holdenson & Nielson Fresh Food Pty. Ltd. (Bendigo Factory).  
 90 Holdenson & Nielson Fresh Food Pty. Ltd. (Derrinallum Factory).  
 91 Holdenson & Nielson Fresh Food Pty. Ltd. (Numurkah Factory).  
 92 Holdenson & Nielson Fresh Food Pty. Ltd. (Wangaratta Factory).  
 93 Holdenson & Nielson Fresh Food Pty. Ltd. (Warragul Factory).  
 94 Holdenson & Nielson Fresh Food Pty. Ltd. (Wedonga Factory).  
 95 Korumburra & District Co-Operative Butter Factory & Trading Co. Ltd.  
 3- 96 The Leongatha Butter & Cheese Factory Co. Ltd.  
 97 The Longwarry & District Dairymen's Co-Operative Association Limited.  
 98 Maffra Co-Op. Milk Products Co. Ltd.  
 99 The Moe Co-Operative Dairying Company Limited.  
 100 Murray Valley Co-Operative Dairy Products & Trading Co. Ltd.  
 3- 101 Myrtleford Co-Operative Butter Factory Company Limited.  
 102 North Eastern Dairy Co. Ltd. (Kiewa Factory).  
 103 North Eastern Dairy Co. Ltd. (Tallangatta Factory).  
 104 Peters (Vic.) Trafalgar Milk Supply Pty. Ltd.  
 105 Peters (Vic.) Yarragon Dairy.  
 106 Pyramid & Loddon Valley Producers Co. Ltd. Butter Factory.  
 3- 107 The Shepparton Co-Operative Butter Factory Ltd.  
 108 South Eastern Milk Products Ltd.  
 109 The Warrnambool Cheese & Butter Factory Company Ltd.

## THE V.B.F. EXPORT BUTTER PRIZE

## CLASS

913. BOX OF BUTTER, Salted, suitable for export. Butter to be embossed with Australian export brand as prescribed under the regulations, and packed in standard export box.—Prizes: £8, £4, £2, presented by VICTORIAN BUTTER FACTORIES CO-OPERATIVE CO. LTD., 54 KING STREET, MELBOURNE, C.1.

- 110 Archies Creek Dairy Produce Company.  
 111 The Camperdown Cheese & Butter Factory Coy. Ltd.  
 112 Colac Dairying Coy. Ltd.  
 113 Condah Co-Op. Butter & Cheese Factory Co. Ltd.  
 114 Cudgewa Dairy Co. Ltd.  
 1- 115 Drouin Co-Operative Butter Factory Co. Ltd.  
 116 The Great Southern Co-Op. Co.  
 117 Holdenson & Nielson Fresh Food Pty. Ltd. (Ballarat Factory).  
 118 Holdenson & Nielson Fresh Food Pty. Ltd. (Bendigo Factory).  
 119 Holdenson & Nielson Fresh Food Pty. Ltd. (Derrinallum Factory).  
 120 Holdenson & Nielson Fresh Food Pty. Ltd. (Numurkah Factory).  
 3- 121 Holdenson & Nielson Fresh Food Pty. Ltd. (Wangaratta Factory).  
 122 Holdenson & Nielson Fresh Food Pty. Ltd. (Warragul Factory).  
 123 Holdenson & Nielson Fresh Food Pty. Ltd. (Wedonga Factory).

**EAT**  
**AND**  
**DRINK**  
**MORE**  
**MILK**

As a drink or in foods, Milk makes up all deficiencies in diet.

**MILK IS NATURE'S FOOD OF FOODS.**

It contains every essential food element for health and physical energy, and builds up your resistance to ills and infections.

**ORDER AN EXTRA PINT OF MILK A DAY.** It's a safe, sure rule for good health in any home.

- 124 Kongwak Co-Operative Butter Factory Co. Ltd.  
 125 Korumburra & District Co-Operative Butter & Trading Co. Ltd.  
 126 The Leongatha Butter & Cheese Factory Co. Ltd.  
 127 The Longwarry & District Dairymen's Co-Operative Association Limited.  
 128 Maffra Co-Op. Milk Products Co. Ltd.  
 129 The Milawa Co-Operative Dairy Company Limited.  
 130 The Moe Co-Operative Dairying Company Limited.  
 131 Murray Valley Co-Operative Dairy Products & Trading Co. Ltd.  
 132 Myrtleford Co-Operative Butter Factory Company Limited.  
 133 North Eastern Dairy Co. Ltd. (Kiewa Factory).  
 134 North Eastern Dairy Co. Ltd. (Tallangatta Factory).  
 135 Peters (Vic.) Trafalgar Milk Supply Pty. Ltd.  
 136 Peters (Vic.) Yarragon Dairy Co.  
 2-137 Pyramid & Loddon Valley Producers Co. Ltd. Butter Factory.  
 138 The Shepparton Co-Operative Butter Factory Ltd.  
 139 South Burnett Co-Operative Dairy Association Limited (Murgon Factory).  
 140 South Eastern Milk Producers Ltd.  
 141 Stanhope & District Co-Operative Dairy Co. Ltd.  
 142 The Warrnambool Cheese & Butter Factory Company Ltd.

## CLASS

914. BOX OF BUTTER, Unsalted, suitable for export. Butter to be embossed with Australian export brand as prescribed under the regulations, and packed in standard export box.—Prizes: £5, £3, £1, of which £6 is presented by THE AUSTRALIAN PRODUCERS' WHOLESALE CO-OPERATIVE FEDERATION PTY. LTD.
- 1-143 Archies Creek Dairy Produce Company.  
 1-144 The Camperdown Cheese & Butter Factory Coy. Ltd.  
 145 Colac Dairying Coy. Ltd.  
 146 Cudgewa Dairy Co. Ltd.  
 3-147 Holdenson & Nielson Fresh Food Pty. Ltd. (Numurkah Factory).  
 148 Holdenson & Nielson Fresh Food Pty. Ltd. (Warragul Factory).  
 149 Holdenson & Nielson Fresh Food Pty. Ltd. (Wodonga).  
 150 Maffra Co-Op. Milk Products Co. Ltd.  
 151 Murray Valley Co-Operative Dairy Products & Trading Co. Ltd.  
 152 North Eastern Dairy Co. Ltd. (Kiewa Factory).  
 153 North Eastern Dairy Co. Ltd. (Tallangatta Factory).  
 2-154 Peters (Vic.) Trafalgar Milk Supply Pty. Ltd.  
 2-155 Peters (Vic.) Yarragon Dairy Co.  
 156 South Burnett Co-Operative Dairy Association Limited (Murgon Factory).

Entries for Classes 913 and 914 close on 18th July, 1959, and exhibits must be lodged at the Government Cool Store, Victoria Dock, Melbourne, on or before Saturday, 18th July, 1959. They will be stored there until just prior to the Show, when they will be judged. Exhibits will be subjected to analysis by the Commonwealth Analyst for butter fat, moisture, salt and curd.

Exhibits will be first judged for flavour, texture and condition, and points awarded accordingly. No prize will be awarded to any exhibit containing less than 15 per cent. of moisture.

All exhibits must conform to the standard prescribed under the Commerce (Trade Descriptions) Act and Regulations.

**"A HARROW FOR EVERY JOB"**

*Hugh Murray & Son*  
 Pty. Ltd.

PASTURE HARROWS  
 CULTIVATION HARROWS

Inspect Our Display Stand No. 114  
 Smith Street (Railway End)

or write

Factory:

1 PICKETT STREET, DANDENONG

Phone: 79

**Holdenson & Nielson**  
**Fresh Food Pty. Ltd.**

HEAD OFFICE:

628/630 Bourke Street, Melbourne,  
 Phone MU 6841 (6 lines)

**LARGEST CREAM AND MILK  
 BUYERS IN VICTORIA**

**Correct Weights and Tests, and Highest  
 Market Values returned for All the Butterfat  
 in all consignments.**

Suppliers of Milk and Cream for Metropolitan  
 Consumption.

Suppliers of Dairy Requisites.

BUTTER FACTORIES in Melbourne, Ballarat, Bendigo,  
 Derrinalium, Numurkah, Wangaratta, Warragul,  
 Wodonga.

MILK FACTORIES in Moyhu, Numurkah, Warragul,  
 Wodonga.

## AUSTRALIA'S PREMIER LIVESTOCK PAPER

# "STOCK and LAND"

EVERY WEDNESDAY

The **RECOGNISED AUTHORITY**  
for all livestock values and wool  
marketing in South East Australia  
Presents the cream of the Farming  
News

and

Many technical and exclusive fea-  
tures backed by the finest system of  
livestock market reports in Australia  
and an accurate guide to the Wool  
Market.

Sold by direct subscriptions  
@ 25/- per year post free.

AUTHORITATIVE INDEPENDENT RELIABLE

# "STOCK & LAND"

174 Peel Street, North Melbourne

66 King Street, Sydney

32 Currie Street, Adelaide

City Office:

422 Collins Street, Melbourne

Tel. FJ 9101 (3 lines), FJ 9341 (3 lines)

### CLASS

915. **BOX OF BUTTER**, four weeks stored, taken from an export consignment prior to 8th August, 1959, held in cool store and judged four weeks after pick up.—Prizes: £3, £2, £1.

- 157 Archies Creek Dairy Produce Company.  
158 Bairnsdale District Farmers Co-Op. Co. Ltd.  
159 The Camperdown Cheese & Butter Factory Coy. Ltd. — 1  
— 160 Colac Dairying Coy. Ltd. — 2  
161 Condah Co-Op. Butter & Cheese Factory Co. Ltd.  
162 Cudgewa Dairy Co. Ltd.  
163 Drouin Co-Operative Butter Factory Co. Ltd.  
164 The Glenormiston Butter and Cheese Factory Co. Ltd.  
165 The Great Southern Co-Op. Co. Ltd.  
166 Holdenson & Nielson Fresh Food Pty. Ltd. (Ballarat Factory).  
167 Holdenson & Nielson Fresh Food Pty. Ltd. (Bendigo Factory).  
168 Holdenson & Nielson Fresh Food Pty. Ltd. (Derrinallum Factory).  
169 Holdenson & Nielson Fresh Food Pty. Ltd. (Numurkah Factory).  
170 Holdenson & Nielson Fresh Food Pty. Ltd. (Wangaratta Factory).  
— 171 Holdenson & Nielson Fresh Food Pty. Ltd. (Warragul Factory). — 3  
172 Holdenson & Nielson Fresh Food Pty. Ltd. (Wodonga Factory).  
173 Kongwak Co-Operative Butter Factory Co. Ltd.  
174 Korumburra & District Co-Operative Butter Factory & Trading Co. Ltd.  
175 The Leongatha Butter & Cheese Factory Co. Ltd.  
176 Maffra Co-Op. Milk Products Co. Ltd.  
177 The Milawa Co-Operative Dairy Company Limited.  
178 The Moe Co-Operative Dairying Company Limited.  
179 Murray Valley Co-Operative Dairy Products & Trading Co. Ltd.  
180 Myrtleford Co-Operative Butter Factory Company Limited.  
181 North Eastern Dairy Co. Ltd. (Kiewa Factory).  
182 North Eastern Dairy Co. Ltd. (Tallangatta Factory).  
183 Peters (Vic.) Trafalgar Milk Supply Pty. Ltd.  
184 Peters (Vic.) Yarragon Dairy Co.  
185 Pyramid & Loddon Valley Producers Co. Ltd. Butter Factory.  
186 The Shepparton Co-Operative Butter Factory Ltd.  
187 South Eastern Milk Products Ltd.

916. **BOX OF BUTTER**, two weeks stored, taken from an export consignment during week ending 22nd August, 1959, held in cool store and judged two weeks after pick up.—Prizes: £3, £2, £1.

- 188 Archies Creek Dairy Produce Company.  
189 Bairnsdale District Farmers Co-Op. Co. Ltd.  
— 190 The Camperdown Cheese & Butter Factory Coy. Ltd. — 1  
191 Colac Dairying Coy. Ltd.  
192 Condah Co-Op. Butter & Cheese Factory Co. Ltd.  
— 193 Cudgewa Dairy Co. Ltd. — 3  
194 Drouin Co-Operative Butter Factory Co. Ltd.  
195 Eskdale Butter Factory.  
196 The Glenormiston Butter and Cheese Factory Co. Ltd.  
197 The Great Southern Co-Op. Co. Ltd.  
198 Holdenson & Nielson Fresh Food Pty. Ltd. (Ballarat Factory).  
199 Holdenson & Nielson Fresh Food Pty. Ltd. (Bendigo Factory).  
200 Holdenson & Nielson Fresh Food Pty. Ltd. (Derrinallum Factory).  
201 Holdenson & Nielson Fresh Food Pty. Ltd. (Numurkah Factory).  
— 202 Holdenson & Nielson Fresh Food Pty. Ltd. (Wangaratta Factory). — 2  
203 Holdenson & Nielson Fresh Food Pty. Ltd. (Warragul Factory).  
204 Holdenson & Nielson Fresh Food Pty. Ltd. (Wodonga Factory).

## DAIRY PRODUCE

- 205 Kongwak Co-Operative Butter Factory Co. Ltd.  
 206 Korumburra & District Co-Operative Butter Factory & Trading Co. Ltd.  
 207 The Leongatha Butter & Cheese Factory Co. Ltd.  
 208 Maffra Co-Op. Milk Products Co. Ltd.  
 209 The Milawa Co-Operative Dairy Company Limited.  
 210 The Moe Co-Operative Dairying Company Limited.  
 211 Murray Valley Co-Operative Dairy Products & Trading Co. Ltd.  
 212 Myrtleford Co-Operative Butter Factory Company Limited.  
 213 North Eastern Dairy Co. Ltd. (Kiewa Factory).  
 214 North Eastern Dairy Co. Ltd. (Tallangatta Factory).  
 215 Peters (Vic.) Trafalgar Milk Supply Pty. Ltd.  
 216 Peters (Vic.) Yarragon Dairy Co.  
 217 Pyramid & Loddon Valley Producers Co. Ltd. Butter Factory.  
 218 The Shepparton Co-Operative Butter Factory Ltd.  
 219 South Eastern Milk Products Ltd.  
 220 Stanhope & District Co-Operative Dairy Co. Ltd.  
 221 The Warrnambool Cheese & Butter Factory Company Ltd.

## \* CHAMPION PRIZE

*Entry No. 90*  
**SALT BUTTER, for Export.—Government Certificate.** *The Camperdown Cheese & Butter Factory Coy. Ltd.*

## CLASS

**917. BOX OF BUTTER (56 lbs.), fresh, suitable for local trade.—Prizes: £3, £2, £1.**

- 222 Archies Creek Dairy Produce Company.  
 223 Bairnsdale District Farmers Co-Op. Co. Ltd.  
 224 K. L. Ballantyne Pty. Ltd.  
 225 The Camperdown Cheese & Butter Factory Coy. Ltd.  
 3—226 Colac Dairying Coy. Ltd.  
 227 Cudgewa Dairy Co. Ltd.  
 228 Drouin Co-Operative Butter Factory Co. Ltd.  
 229 Dumbalk Butter Factory.  
 230 Eskdale Butter Factory.  
 231 The Glenormiston Butter and Cheese Factory Co. Ltd.  
 232 The Great Southern Co-Op. Co.  
 233 Holdenson & Nielson Fresh Food Pty. Ltd. (Ballarat Factory).  
 234 Holdenson & Nielson Fresh Food Pty. Ltd. (Bendigo Factory).  
 235 Holdenson & Nielson Fresh Food Pty. Ltd. (Derrinallum Factory).  
 236 Holdenson & Nielson Fresh Food Pty. Ltd. (Numurkah Factory).  
 237 Holdenson & Nielson Fresh Food Pty. Ltd. (Wangaratta Factory).  
 238 Holdenson & Nielson Fresh Food Pty. Ltd. (Warragul Factory).  
 239 Holdenson & Nielson Fresh Food Pty. Ltd. (Wodonga Factory).  
 240 Kongwak Co-Operative Butter Factory Co. Ltd.  
 241 Korumburra & District Co-Operative Butter Factory & Trading Co. Ltd.  
 242 The Leongatha Butter & Cheese Factory Co. Ltd.  
 2—243 The Longwarry & District Dairymen's Co-Operative Association Limited.  
 244 Maffra Co-Op. Milk Products Co. Ltd.  
 245 The Milawa Co-Operative Dairy Company Limited.  
 246 The Moe Co-Operative Dairying Company Limited.  
 247 Murray Valley Co-Operative Dairy Products & Trading Co. Ltd.  
 248 Myrtleford Co-Operative Butter Factory Company Limited.  
 249 North Eastern Dairy Co. Ltd. (Kiewa Factory).  
 250 North Eastern Dairy Co. Ltd. (Tallangatta Factory).  
 251 Peters (Vic.) Trafalgar Milk Supply Pty. Ltd.  
 252 Peters (Vic.) Yarragon Dairy Co.  
 253 Pyramid & Loddon Valley Producers Co. Ltd. Butter Factory.

- 254 The Shepparton Co-Operative Butter Factory Ltd.  
 255 South Eastern Milk Products Ltd.  
 256 Stanhope & District Co-Operative Dairy Co. Ltd.  
 257 Tatura Butter Factory and Farmers' Produce Co. Ltd.  
 1—258 Wannon Milk Products Ltd.  
 259 The Warrnambool Cheese & Butter Factory Company Ltd.

## CLASS

**918. BOX OF PRINT BUTTER, not less than 50 lbs. to box. (Maker's print permitted on wrapper or butter.)—Prizes: £3, £2, £1.**

- 260 Archies Creek Dairy Produce Company.  
 261 Colac Dairying Coy. Ltd.  
 262 Cudgewa Dairy Co. Ltd.  
 263 Drouin Co-Operative Butter Factory Co. Ltd.  
 2—264 The Glenormiston Butter and Cheese Factory Co. Ltd.  
 265 Holdenson & Nielson Fresh Food Pty. Ltd. (Bendigo Factory).  
 1—266 Holdenson & Nielson Fresh Food Pty. Ltd. (South Melbourne Factory).  
 267 Holdenson & Nielson Fresh Food Pty. Ltd. (South Melbourne Factory).  
 268 Korumburra & District Co-Operative Butter Factory & Trading Co. Ltd.  
 269 The Longwarry & District Dairymen's Co-Operative Association Limited.  
 270 The Moe Co-Operative Dairying Company Limited.  
 271 Murray Valley Co-Operative Dairy Products & Trading Co. Ltd.  
 272 North Eastern Dairy Co. Ltd. (Kiewa Factory).  
 273 North Eastern Dairy Co. Ltd. (Tallangatta Factory).  
 274 Peters (Vic.) Trafalgar Milk Supply Pty. Ltd.  
 275 The Producers' Co-Operative Distributing Society Ltd.  
 276 South Eastern Milk Products Ltd.  
 277 Western District Co-Operative Co. Ltd.  
 3—278 Western District Co-Operative Co. Ltd.

**919. SALTED BUTTER (3 lbs.), as usually sent to market (without print or private mark), one piece or several. Factory-made butter is not eligible for competition in this class.—Prizes: £3, £1, Card.**

- 279 D. C. Wilson.—*at*  
 1—280 Ian Alister McD. Wilson.—*1.*

## CHAMPION PRIZE

**SALTED OR FRESH BUTTER.—Government Certificate.** *The Camperdown Cheese & Butter Factory Co. Ltd.*

## DRIED MILK PRODUCTS

Prizes.—1st, £3; 2nd, £2; 3rd, £1.

Entry fees: R.A.S. of V. Members, 10/-; Non-members, 15/-.

All entries in Classes 920 to 927 must conform to the Experts (Dairy Produce) Regulations in respect to quality, condition, composition, packing and trade description (1 package).

**920. FULL CREAM MILK, Twin-roller Dried.**  
 281 Holdenson & Nielson Fresh Food Pty. Ltd. (Vermont Factory—Warragul).  
*No Award*

**921. FULL CREAM MILK, Spray Dried.**  
 282 Holdenson & Nielson Fresh Food Pty. Ltd. (Numurkah Factory).  
 283 Korumburra & District Co-Operative Butter Factory & Trading Co. Ltd.  
 1—284 Maffra Co-Op. Milk Products Co. Ltd.  
 285 North Eastern Dairy Co. Ltd. (Kiewa Factory).  
 2—286 Trufood of Australia Limited.

*No 3rd Award*



CLASS

922. SKIM MILK, Twin-roller Dried.

- 3-287 Holdenson & Nielson Fresh Food Pty. Ltd. (Vermont Factory—Warragul).
- 1-288 Korumburra & District Co-Operative Butter Factory & Trading Co. Ltd.
- 2-289 The Longwarry & District Dairymen's Co-Operative Association Limited.

923. SKIM MILK, Spray Dried.

- 290 Archies Creek Dairy Produce Company.
- 2-291 The Camperdown Cheese & Butter Factory Coy. Ltd.
- 292 Colac Dairying Coy. Ltd.
- 293 Drouin Co-Operative Butter Factory Co. Ltd.
- 1-294 Holdenson & Nielson Fresh Food Pty. Ltd. (Numurkah Factory).
- 295 Maffra Co-Op. Milk Products Co. Ltd.
- 296 North Eastern Dairy Co. Ltd. (Kiewa Factory).
- 297 Peters (Vic.) Trafalgar Milk Supply Pty. Ltd.
- 298 South Eastern Milk Products Ltd.
- 3-299 Trufood of Australia Limited.

924. BUTTERMILK, Twin-roller Dried.

- 300 Drouin Co-Operative Butter Factory Co. Ltd.
- 301 The Glenormiston Butter and Cheese Factory Co. Ltd.
- 2-302 Holdenson & Nielson Fresh Food Pty. Ltd. (Vermont Factory—Warragul).
- 1-303 Korumburra & District Co-Operative Butter Factory & Trading Co. Ltd.
- 304 The Longwarry & District Dairymen's Co-Operative Association Limited.
- 3-305 Maffra Co-Op. Milk Products Co. Ltd.

CLASS

925. CASEIN, Lactic, 30-mesh granulation.

- 306 Archies Creek Dairy Produce Company.
- 307 Korumburra & District Butter Factory & Trading Co. Ltd. — 1
- 308 The Longwarry & District Dairymen's Co-Operative Association Limited. — 2
- 309 South Eastern Milk Products Ltd. — 2

926. CASEIN, Rennet (unmilled).

- 310 Colac Dairying Coy. Ltd. — 1

927. CASEIN, Hydrochloric.

- 311 Archies Creek Dairy Produce Company.
- 312 Bairnsdale District Farmers Co-Op. Co. Ltd.
- 313 Colac Dairying Coy. Ltd. — 1
- 314 Drouin Co-Operative Butter Factory Co. Ltd. (Bayles Factory).
- 315 Drouin Co-Operative Butter Factory Co. Ltd. (Drouin Factory). — 2
- 316 The Glenormiston Butter and Cheese Factory Co. Ltd.
- 317 The Great Southern Co-Op. Co.
- 318 Holdenson & Nielson Fresh Food Pty. Ltd. (Vermont Factory—Warragul).
- 319 Kongwak Co-Operative Butter Factory Co. Ltd.
- 320 The Leongatha Butter & Cheese Factory Co. Ltd.
- 321 Maffra Co-Op. Milk Products Co. Ltd.
- 322 Peters (Vic.) Trafalgar Milk Supply Pty. Ltd. — 3
- 323 Peters (Vic.) Yarragon Dairy Co.
- 324 South Eastern Milk Products Ltd.

# ROLLS-ROYCE



**Silver Cloud**

New styling . . . more power . . . power assisted steering.

Fitted with Automatic Transmission.

"The Best Car in the World"

An entirely new model, with Power Assisted Steering . . . Automatic Transmission (No clutch . . . no gear lever). More powerful, faster and more beautiful than ever.

**KELLOW FALKNER PTY. LTD.**

206-218 RUSSELL ST., MELB. PHONE: FG 2655

**SEE THESE CHAMPIONS  
AT OUR SHOWROOM**



# BENTLEY

4<sup>3</sup>/<sub>4</sub> Litre "S" Series

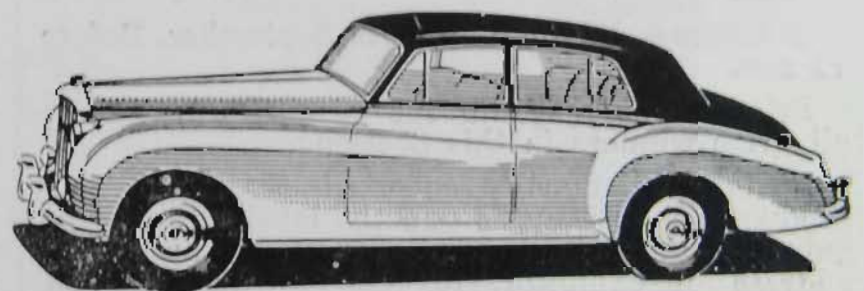

## FARM PRODUCE

## Section 58— Farm Produce

### WHEAT

Judge: H. L. HORRIS, Esq.  
Stewards: J. McCANN, Esq.  
C. T. PATTON, Esq.  
H. J. MOSS, Esq.

### OATS

Judge: J. W. GOULDING, Esq.  
Stewards: C. T. PATTON, Esq.  
J. McCANN, Esq.  
H. J. MOSS, Esq.

### BARLEY & LINSEED

Judge: P. DEBRETTE, Esq.  
Stewards: J. McCANN, Esq.  
H. J. MOSS, Esq.  
C. T. PATTON, Esq.

### HAY & CHAFF: EXCEPT MEADOW HAY & LUCERNE HAY

Judge: W. J. McGRATH, Esq.  
Stewards: J. McCANN, Esq.  
H. J. MOSS, Esq.  
C. T. PATTON, Esq.

### MEADOW HAY & LUCERNE HAY

Judges: Dr. D. E. TRIBE,  
H. L. TWENTYMAN, Esq.  
H. BROWNING, Esq.  
Stewards: L. ALEXANDER, Esq.  
D. J. RAWLINGS, Esq.  
O. H. GEPP, Esq.  
R. F. HEDDISON, Esq.  
E. K. SIMMONS, Esq.

### FARM PRODUCE SUPERVISORS

J. A. BALHARRIE, Esq.  
D. MACTIER, Esq.

### SQUARE FOOT OF PASTURE

Judge: H. J. NEWMAN, Esq.  
Stewards: D. MACTIER, Esq.  
J. A. BALHARRIE, Esq.

### POTATOES

Judge: G. H. MATTINGLEY, Esq.  
Steward: J. E. TRUSTE, Esq.

Exhibits in this Section must be lodged at the Society's Showgrounds, Ascot Vale, on or before the undermentioned dates:—

Wheat, Oats, Barley and Hay — Friday, 14th August.

Chaff — Friday, 4th September.

Linseed — Wednesday, 16th September. Before 11 a.m.

Potatoes — Wednesday, 16th September. Before 11 a.m.

Prize Cards and Ribbons will be awarded to all prize winners in this Section.

It is particularly requested that all farm produce exhibits are distinctly labelled with removable cards. Such labels to indicate name and address of exhibitor, together with class and exhibit numbers.

Entries will only be received subject to the rules and regulations of the Society and the decisions of the Council. All exhibits must be the bona fide property of the exhibitor.

No exhibit may be entered in more than one ordinary class unless otherwise stated at the head of the section.

The Council reserves the right to reject at any time any entry or prohibit any person or animal from competing in any class.

When a Special Prize is not in a numbered class, a separate entry is not required. No entry can be changed after entries close.

All entries must be made in writing on forms supplied by the Society and must be in the hands of the Secretary, at his office, Royal Show Grounds, Epsom Road, Ascot Vale, W.2, on or before 12 noon on Saturday, 18th July. Entry fee must accompany each entry.

Entry tickets will not be issued for Wheat, Oats, Barley, Hay and Chaff.

All exhibits must be placed where directed by the Secretary or his deputy, and must not be removed from their Classes during the Exhibition without the written consent of the Secretary being first obtained.

The Owner or Exhibitor of any exhibit disapproved of as an exhibit by the Council of the Society, must, immediately upon notice to that effect, remove such exhibit from the Society's Grounds. The Council reserves the right to decline to receive entries in future years from any person who exhibits produce that is not up to a satisfactory standard or that is not exhibited in reasonable Show condition.

The General Regulations and regulations appearing at the heading of each section and the conditions on the entry form also form part of the conditions of entry.

No advertisement or notice can be displayed on exhibits entered in this Section.

The Society reserves the right to retain all exhibits entered in Classes 941 to 948. The exhibits or the proceeds thereof will be donated to some institution.

The Society reserves the right to draw samples from exhibits and to display only prize-winning exhibits and those considered by the judges to be of special merit if the entries received are more than can be staged in the accommodation available.

Exhibitors will not be permitted to remove their exhibits until after 5 p.m. on Saturday, 26th September.

Exhibits of Wheat, Oats and Barley must represent a quantity of not less than 150 bushels, and exhibits of Chaff and Hay represent a quantity of not less than 10 tons, and must be produced by the exhibitor during the preceding twelve months.

Exhibitors in this Section will not be allowed to take more than one prize with the same variety of produce in any one Class.

NOTE.—Exhibits of Wheat, Oats, and Barley will not be eligible for competition unless exhibitors state on their entry forms the name of the variety, locality where grown, character of soil, quantity of seed sown per acre, source of supply of seed, yield per acre, acreage cultivated of variety exhibited, and, if manured,

# CENTRIFUGAL HEADER SCREEN

PAT. APPN. No. 20312

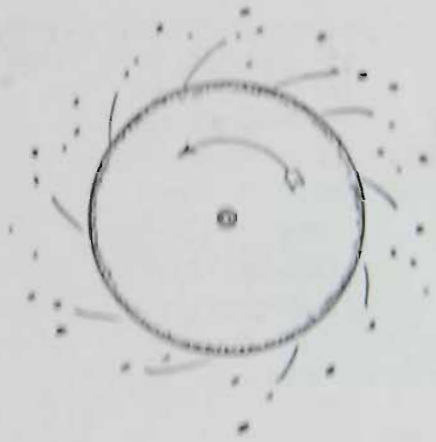

*Most valuable when need is greatest*

*to remove thin weeds, melilotus, ryegrass etc. and cracked grain*

**BIGGEST ADVANCE IN GRAIN SAMPLES  
REAPED**

*Lifts barley grades thereby paying for itself*

*in one season . . . . .*

*Start with the best screen*

**ALF. HANNAFORD & Co. LTD.**

WOODVILLE, STH. AUST.

DIMBOOLA, VICTORIA

SHOW STAND — 120 SMITH STREET

*How's this for Value?*

a 60 ft. x 20 ft. x 14 ft. **andac**

**PORTAL HAYBARN** for only **£355**



For further information, contact . . .

**andac** PTY.  
LTD.

(A. J. ANDERSON & CO.)

At STAND No. 352 (adjacent to the picnic area)  
and at the N.Z.L. LOG CABIN in Lennox Avenue,  
JW 6291

This is no "pruned-down-to-price" building . . . it's a top quality unit, fabricated from heavy channel with angle steel bracing and ties — all of at least 1/4" thickness for extra strength and protection against damage. See how you get more money in stacking space, too. No other steel Haybarn has a roof pitch so high or free of internal members. You get storage capacity right to the roof.

The building is fully complete, right down to the last nut, bolt and nail, and erection is extremely easy.

Standard sizes are 60 ft. x 20 ft. and 60 ft. x 30 ft. — with 14 ft. wall height to eaves. Prices (S.O.R.) are £355 and £430 respectively.

## FARM PRODUCE

state kind and quantity used per acre; also annual rainfall of district, and rainfall from 1st May, 1958, to 1st November, 1958. Forms will be forwarded to exhibitors, who are requested to fill in all particulars as above regarding the growing of their produce.

## WHEAT.

Wheat exhibits addressed to **The Secretary, Royal Agricultural Society of Victoria, Spencer Street Railway Station, Melbourne**, will be received until Friday, 14th August, 1959. The railage must be prepaid by the exhibitor, but the Society will take delivery from the railway station and convey same to the Show Grounds free of charge. It is particularly requested that exhibitors write their names and addresses on the reverse side of the address label, and also mention Class number, name of the variety of the wheat in each bag, so that their exhibits may be identified.

Wheat which, in the opinion of the judge, has been "mill dressed" or polished, or from which the brush is absent, will be disqualified.

In classes where the varieties are specified such varieties only are eligible for competition.

Red-grained wheats are not eligible to compete in the following Classes.

Messrs. **MASSEY-FERGUSON (AUSTRALIA) LIMITED**, 2 Devonshire Road, Sunshine, have donated £100 as prize money in this section.

Entry fees: R.A.S. of V. Members, 7/-; Non-members, 10/-.

Unless otherwise stated in writing, exhibits of Wheat will not be returned.

## CLASS

928. **NOVICE CLASS:** Baldmin, Insignia, Pinnacle, Quadrat, Insignia 49, Olympic, Beacon or Sherpa (one bushel), grown in Victoria. Open to competitors who have not won a first prize for wheat at any previous Melbourne Royal Show. Prizes: £5, £3, £2, £1.

325 R. M. Gillett, PINNACLE, grown at Lovely Banks, soil heavy clay to black, own seed 85 lbs., yield 42 bus., 120 acres cultivated, manure 80 lbs. super. Annual rainfall 19 ins., during growth 8 ins.

326 John W. MacDonald & Sons, INSIGNIA, grown at Teddywaddy, soil Mallee loam, seed 60 lbs., yield 42 bus., 700 acres cultivated, manure 60 lbs. super. Annual rainfall 17.46 ins., during growth 11.86 ins.

327 N. K. McSwain, INSIGNIA, grown at Berriwillock, soil brown sandy loam, seed 65 lbs., obtained from Walpeup Research Station, yield 31 bus., 75 acres cultivated, manure 60 lbs. super. Annual rainfall 13 ins., during growth 9.45 ins.

328 D. P. Sheahan, INSIGNIA, grown at Dumosa, soil sandy loam, own seed 60 lbs., yield 42 bus., 200 acres cultivated, manure 70 lbs. super. Annual rainfall 17.34 ins., during growth 11.79 ins.

329 F. E. & H. G. Sudholtz, PINNACLE, grown at Horsham, soil black, seed 75 lbs., obtained from the Longerenong Agricultural College, yield 30 bus., 150 acres cultivated, manure 95 lbs. super. Annual rainfall 17.5 ins., during growth 13.01 ins.

## CLASS

929. **MALLEE DISTRICT CLASS:** Insignia, Insignia 49, Olympic, Beacon or Sherpa (one bushel), grown in the Counties of Millewa, Weeah, Karkarook or Tatchera. Prizes: £5, £3, £1.

330 V. E. Dillon, INSIGNIA, grown at Dumosa, soil heavy red, own seed 60 lbs., yield 39 bus., 200 acres cultivated, manure 60 lbs. super. Annual rainfall 14 ins., during growth 11.5 ins.

331 Keith Kerr, INSIGNIA, grown at Carapugna, soil black loam, own seed 60 lbs., yield 36 bus., 120 acres cultivated, manure 70 lbs. super. Annual rainfall 13.90 ins., during growth 9.00 ins.

332 N. K. McSwain, INSIGNIA, grown at Berriwillock, soil brown sandy loam, seed 65 lbs., obtained from Walpeup Research Station, yield 31 bus., 75 acres cultivated, manure 60 lbs. super. Annual rainfall 13 ins., during growth 9.45 ins.

333 D. P. Sheahan, INSIGNIA, grown at Dumosa, soil sandy loam, own seed 60 lbs., yield 42 bus., 200 acres cultivated, manure 70 lbs. super. Annual rainfall 17.34 ins., during growth 11.79 ins.

334 A. J. M. Sinclair, INSIGNIA, grown at Swan Hill, soil Mallee loam, seed 56 lbs., obtained from the Agricultural Dept., yield 18 bus., 300 acres cultivated, manure 90 lbs. super. Annual rainfall 14.44 ins., during growth 10.70 ins.

335 J. D. Spring, INSIGNIA, grown at Swan Hill, soil red sandy loam, seed 60 lbs., obtained from Walpeup Research Station, yield 33 bus., 100 acres cultivated, manure 70 lbs. super. Annual rainfall 13 ins., during growth 9.45 ins.

930. **WIMMERA DISTRICT CLASS:** Insignia, Pinnacle or Olympic (one bushel), grown in the Counties of Lowan, Borung or Kara Kara. Prizes: £5, £3, £1. *G.A. Cameron*

336 T. Kerr, INSIGNIA, grown at Wycheproof, soil black and chocolate loam, own seed 65 lbs., yield 30 bus., 40 acres cultivated, manure 60 lbs. super. Annual rainfall 14.39 ins., during growth 9.70 ins.

337 John W. MacDonald & Sons, INSIGNIA, grown at Teddywaddy, soil Mallee loam, seed 60 lbs., yield 42 bus., 700 acres cultivated, manure 60 lbs. super. Annual rainfall 17.46 ins., during growth 11.86 ins.

338 W. G. & O. C. Pietsch, OLYMPIC, grown at Dimboola East, soil Wimmera mixed black and red, seed 70 lbs., obtained from the Longerenong Agricultural College, yield 35 bus., 220 acres cultivated, manure 90 lbs. super. Annual rainfall 12.73 ins., during growth 5.67 ins.

339 W. G. & O. C. Pietsch, PINNACLE, grown at Dimboola East, soil Wimmera black, seed 70 lbs., obtained from the Longerenong Agricultural College, yield 40 bus., 140 acres cultivated, manure 90 lbs. super. Annual rainfall 12.73 ins., during growth 5.67 ins.

340 C. E. Westendorf, OLYMPIC, grown at Dimboola, soil Wimmera black, seed 70 lbs., obtained from the Longerenong College, yield 40 bus., 180 acres cultivated, manure 120 lbs. super. Annual rainfall 16.16 ins., during growth 10.90 ins.

341 G. W. Westendorf & Son, OLYMPIC, grown at Dimboola, soil Wimmera Black, seed 75 lbs., obtained from the Longerenong Agricultural College, yield 43 bus., 170 acres cultivated, manure 112 lbs. super. Annual rainfall 15.83 ins., during growth 10.90 ins.

931. **OTHER DISTRICT CLASS:** Baldmin, Insignia, Pinnacle, Quadrat, Olympic or Sherpa (one bushel), grown in any district of Victoria other than those specified above. Prizes: £5, £3, £1.

342 R. M. Gillett, PINNACLE, grown at Lovely Banks, soil heavy clay to black, own seed 85 lbs., yield 42 bus., 120 acres cultivated, manure 80 lbs. super. Annual rainfall 19 ins., during growth 8 ins.

**ARNOLDS  
"TWIN-GRIP"  
NON-SLIP  
FARM  
FENCE**

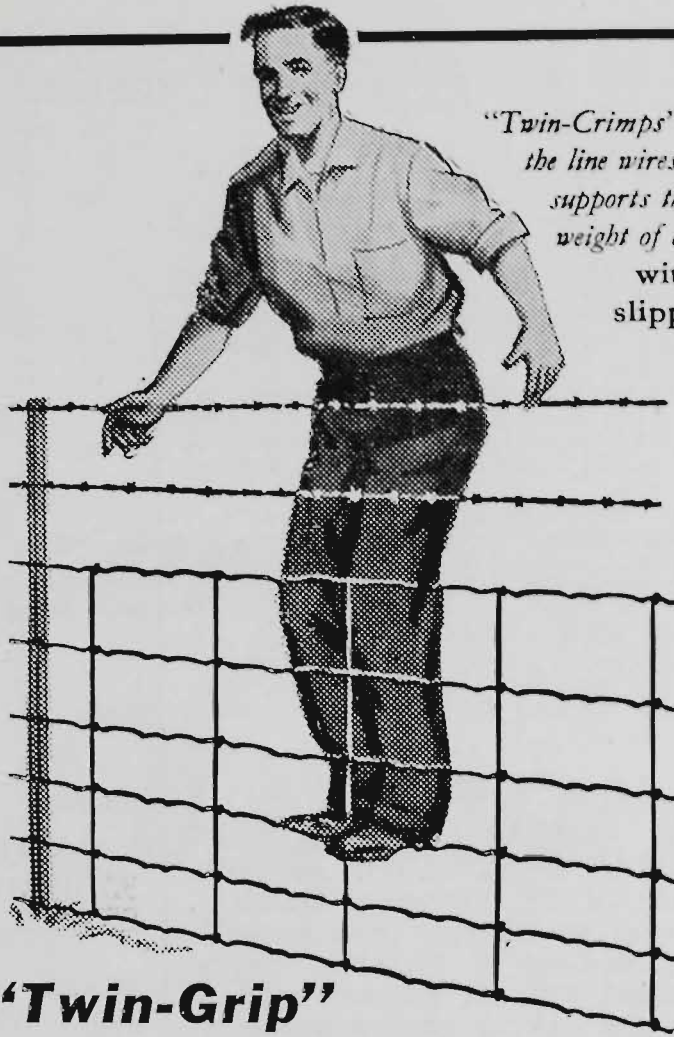

*"Twin-Crimps" keep  
the line wires taut,  
supports the full  
weight of a man  
without  
slipping!*

**Only Arnolds "Twin-Grip"**

**Fencing gives you and your livestock  
this 4-way protection . . .**

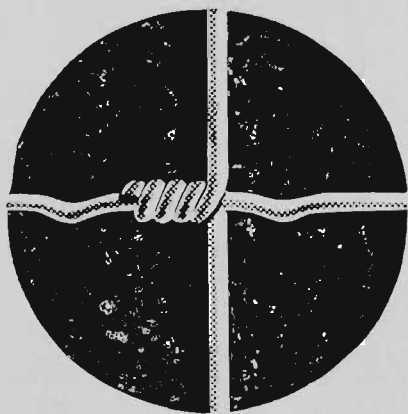

★ **"Twin-Grip" improved hinge-joint will halt a charging bull.**  
*An exclusive feature of Arnolds Twin-Grip, these crimps are set in the line wires on either side of the joint, preventing lateral movement. The verticles cannot be forced apart by your stock!*  
*Illustration shows twin-crimps within 1/2" of the Hinge Joint.*

Wise graziers these days are fencing 'em in with Arnolds Twin-Grip — the type that outsells all others in America and on the Continent. Reasons: Arnolds Twin-Grip provides *flexibility at joints*, line wires that *cannot sag*, vertical wires that *cannot move* — and all line wires are of *equal length*. Arnolds Twin-Grip, your best fencing investment, gives you and your livestock 4-way protection, every month of the year. In your next fencing order, specify *Arnolds Twin - Grip* — it's available from your usual supplier.

**Remember — no fencing is complete without Arnolds Gates!**  
**Stand No. 47A Lennon Avenue, at the Show**

NPF18

	<p><b>FARM &amp; FIELD FENCE CO.</b></p>
	<p>600 HIGH STREET, PRESTON, VICTORIA.      47-3935 (7 Lines)</p>

## FARM PRODUCE

- 3-343 J. G. Jackson, INSIGNIA, grown at Yalca North, soil heavy grey, own seed 60 lbs., yield 33 bus., 65 acres cultivated, manure 60 lbs. super. Annual rainfall 14.46 ins., during growth 10.63 ins.
- 344 Philip John Mactier, INSIGNIA, grown at Tatura, soil red loam, own seed 68 lbs., yield 21 bus., 10 acres cultivated, manure 108 lbs. super. Annual rainfall 21.73 ins., during growth 15.78 ins.
- 345 Philip John Mactier, PINNACLE, grown at Tatura, soil red loam, own seed 68 lbs., yield 18 bus., 11 acres cultivated, manure 108 lbs. super. Annual rainfall 21.73 ins., during growth 15.78 ins.
- 2-346 Philip John Mactier, SHERPA, grown at Tatura, soil red loam, own seed 68 lbs., yield 16 bus., 11 acres cultivated, manure 108 lbs. super. Annual rainfall 21.73 ins., during growth 15.78 ins.
- 347 R. Mactier, OLYMPIC, grown at Tatura, soil red loam, own seed 73 lbs., yield 18 bus., 9 acres cultivated, manure 108 lbs. super. Annual rainfall 21.73 ins., during growth 15.78 ins.
- 1-348 R. Mactier, SHERPA, grown at Tatura, soil red loam, own seed 73 lbs., yield 17 bus., 10 acres cultivated, manure 108 lbs. super. Annual rainfall 21.73 ins., during growth 15.78 ins.

## CLASS

932. "SUNSHINE" WHEAT COMPETITION ALL VICTORIAN DISTRICTS: Baldmin, Insignia, Insignia 49, Pinnacle, Quadrat, Olympic, Beacon or Sherpa (one bushel), grown in any district of Victoria. To be judged on bushel weight; general appearance; milling and baking quality as determined by chemical and physical tests. First prize, £10 cash and trophy order valued at £5; second, £8; third, £4; fourth, £2.

- 349 V. E. Dillon, INSIGNIA, grown at Dumosa, soil heavy red, own seed 60 lbs., yield 29 bus., 200 acres cultivated, manure 60 lbs. super. Annual rainfall 14 ins., during growth 11.5 ins.
- 1-350 Keith Kerr, INSIGNIA, grown at Carapugna, soil black loam, own seed 60 lbs., yield 36 bus., 120 acres cultivated, manure 70 lbs. super. Annual rainfall 13.90 ins., during growth 9.00 ins.
- 351 T. Kerr, INSIGNIA, grown at Wycheproof, soil black and chocolate loam, own seed 65 lbs., yield 30 bus., 40 acres cultivated, manure 60 lbs. super. Annual rainfall 14.30 ins., during growth 9.70 ins.
- 352 John W. MacDonald & Sons, INSIGNIA, grown at Teddywaddy, soil Mallee loam, seed 60 lbs., yield 42 bus., 700 acres cultivated, manure 60 lbs. super. Annual rainfall 17.46 ins., during growth 11.86 ins.
- 353 Philip John Mactier, INSIGNIA, grown at Tatura, soil red loam, own seed 68 lbs., yield 21 bus., 10 acres cultivated, manure 108 lbs. super. Annual rainfall 21.73 ins., during growth 15.78 ins.
- 354 Philip John Mactier, PINNACLE, grown at Tatura, soil red loam, own seed 68 lbs., yield 18 bus., 11 acres cultivated, manure 108 lbs. super. Annual rainfall 21.73 ins., during growth 15.78 ins.
- 355 Philip John Mactier, SHERPA, grown at Tatura, soil red loam, own seed 68 lbs., yield 16 bus., 11 acres cultivated, manure 108 lbs. super. Annual rainfall 21.73 ins., during growth 15.78 ins.
- 356 R. Mactier, OLYMPIC, grown at Tatura, soil red loam, own seed 73 lbs., yield 18 bus., 9 acres cultivated, manure 108 lbs. super. Annual rainfall 21.73 ins., during growth 15.78 ins.
- 357 R. Mactier, SHERPA, grown at Tatura, soil red loam, own seed 73 lbs., yield 17 bus., 10 acres cultivated, manure 108 lbs. super. Annual rainfall 21.73 ins., during growth 15.78 ins.

- 358 W. G. & O. C. Pietsch, OLYMPIC, grown at Dimboola East, soil Wimmera mixed black and red, seed 70 lbs., obtained from the Longerenong Agricultural College, yield 35 bus., 220 acres cultivated, manure 90 lbs. super. Annual rainfall 12.73 ins., during growth 5.67 ins.
- 4-359 W. G. & O. C. Pietsch, PINNACLE, grown at Dimboola East, soil Wimmera black, seed 70 lbs., obtained from the Longerenong Agricultural College, yield 40 bus., 140 acres cultivated, manure 90 lbs. super. Annual rainfall 12.73 ins., during growth 5.67 ins.
- 360 D. P. Sheahan, INSIGNIA, grown at Dumosa, soil sandy loam, own seed 60 lbs., yield 42 bus., 290 acres cultivated, manure 70 lbs. super. Annual rainfall 17.34 ins., during growth 11.79 ins.
- 361 J. D. Spring, INSIGNIA, grown at Swan Hill, soil red sandy loam, seed 60 lbs., obtained from Walpeup, yield 33 bus., 100 acres cultivated, manure 70 lbs. super. Annual rainfall 13 ins., during growth 9.45 ins.
- 2-362 C. E. Westendorf, OLYMPIC, grown at Dimboola, soil Wimmera black, seed 70 lbs., obtained from the Longerenong College, yield 46 bus., 180 acres cultivated, manure 120 lbs. super. Annual rainfall 16.16 ins., during growth 10.90 ins.
- 3-363 G. W. Westendorf & Son, OLYMPIC, grown at Dimboola, soil Wimmera black, seed 75 lbs., obtained from the Longerenong Agricultural College, yield 43 bus., 170 acres cultivated, manure 112 lbs. super. Annual rainfall 15.83 ins., during growth 10.90 ins.

The following classes are to be OPEN TO EXHIBITS GROWN IN ANY DISTRICT OR STATE.

## CLASS

933. WHEAT (one bushel), any variety. Prizes: £5, £3, £1. G.A. CAMERON.
- 363A-364 Keith Kerr, GABO, grown at Carapugna, soil black loam, seed 60 lbs., obtained from Garder City Flour Mills, Ballarat, yield 37 bus., 60 acres cultivated, manure 70 lbs. super. Annual rainfall 13.90 ins., during growth 9.00 ins.
- 2-365 Niel McDonald, FESTIVAL, grown at Mulwala, N.S.W., soil red loam, seed 60 lbs., obtained from the Wagga Exp. Farm, yield 24 bus., 50 acres cultivated, manure 70 lbs. super. Annual rainfall 18 ins., during growth 9.02 ins.
- 1-366 Philip John Mactier, FESTIVAL, grown at Tatura, soil red loam, own seed 68 lbs., yield 15 bus., 12 acres cultivated, manure 108 lbs. super. Annual rainfall 21.73 ins., during growth 15.78 ins.
- 367 L. L. Mitchell, SABRE, grown at Sea Lake, soil sandy loam, seed 70 lbs., obtained from Mr. A. E. Barbary, yield 28 bus., 120 acres cultivated, manure 60 lbs. super. Annual rainfall 13 ins., during growth 7 ins.
- 368 J. D. Spring, OLYMPIC, grown at Swan Hill, soil red sandy loam, seed 60 lbs., obtained from Walpeup, yield 30 bus., 100 acres cultivated, manure 70 lbs. super. Annual rainfall 13 ins., during growth 9.45 ins.
934. COLLECTION OF THREE VARIETIES OF WHEAT—MEDIUM STRONG: Baldmin, Celebration, Charter, Dundee, Eureka, Gabo, Javelin, Koala, Kendee, Rapier, Scimitar, Sword, Koda, Warigo, Bordan, Curlew, Dirk 48, Dundee 48, Festival, Javelin 48, Lawrence, Rapier 48, Sabre, Saga, Scimitar 48, Olympic, Claymore, Yande, Beacon or Spica (one bushel of each). Prizes: £7, £4, £2.
- 2-369 Keith Kerr, GABO, OLYMPIC, BEACON, grown at Carapugna, soil black loam, seed 60 lbs., obtained from Garder City Flour Mills, Ballarat, Mr. R. Lee, and the Dept. of Agriculture, yield 37, 35 and 33 bus., 60, 30 and 6 acres cultivated, manure 70 lbs. super. Annual rainfall 13.90 ins., during growth 9.00 ins.

Discuss your soil conservation problem at the

# **Soil Conservation Authority**

STAND  
in the  
GOVERNMENT PAVILION

District Conservation Offices  
at

ALEXANDRA  
ARARAT  
BACCHUS MARSH  
BENALLA  
BENDIGO  
BROADFORD  
CHARLTON

COLERAINE  
DIMBOOLA  
MARYBOROUGH  
OUYEN  
SEA LAKE  
TALLANGATTA  
WANGARATTA

Soil Conservation Authority



378 Cotham Road, Kew, E.5

## FARM PRODUCE

- 1-370 Philip John Mactier, SCIMITAR, FESTIVAL, OLYMPIC, grown at Tatura, soil red loam, own seed 68, 68, and 68 lbs., yield 18, 15, and 15 bus., 12, 12, and 15 acres cultivated, manure 108 lbs. super. Annual rainfall 21.73 ins., during growth 15.78 ins.

## CLASS

935. COLLECTION OF WHEAT (THREE VARIETIES) OTHER THAN STRONG OR MEDIUM-STRONG (one bushel of each). Prizes: £7, £4, £2.

- 371 Philip John Mactier, INSIGNIA, PINNACLE, SHERPA, grown at Tatura, soil red loam, own seed 68, 68, and 68 lbs., yield 21, 18, and 16 bus., 10, 11, and 11 acres cultivated, manure 108 lbs. super. Annual rainfall 21.73 ins., during growth 15.78 ins.

## CHAMPION PRIZE

366- WHEAT. — Government Certificate and Society's Champion Rosette.

Only commercially-grown varieties will be eligible for the Championship Prize. (For this purpose a commercially-grown variety will be regarded as one of which 2,000 acres or more were grown in any one State of the Commonwealth in the year 1958-59, as determined by the Government Statists concerned.)

Contributions towards the prize money in the Farm Produce Classes have been made as under:—

MOORE ROAD MACHINERY (VIC.) PTY. LTD., WILLIAMSTOWN ROAD, PORT MELBOURNE, £15/15/-.

RAWLING AND CO., GAFFNEY STREET, COBURG, £15.

PHOSPHATE CO-OPERATIVE CO. OF AUSTRALIA LTD., 447 LITTLE COLLINS STREET, MELBOURNE, C.1, £10.

BUNGE (Australia) PTY. LTD., 419 COLLINS STREET, MELBOURNE, C.1, £10.

W. J. McGRATH, 483 COLLINS STREET, MELBOURNE, £3/3/-.

SALTAU AND SON PTY. LTD., 530 COLLINS STREET, MELBOURNE, C.1, £2/2/-.

## OATS

Entry fees: R.A.S. of V. Members, 5/-; Non-members, 7/-.

Exhibits of Oats that have been clipped will be disqualified.

Unless otherwise stated in writing, exhibits of Oats will not be returned.

936. OATS: ALGERIAN, ALGERIBEE and MORTGAGE LIFTER (1 bushel). Prizes: £3, £2, £1.

- 1st-372 Boyle Bros., ALGERIAN, grown at Lake Goldsmith, soil medium loam, own seed 70 lbs., yield 39 bus., 19 acres cultivated, manure 120 lbs. super. Annual rainfall 26 ins., during growth 12.21 ins.

- = 2nd-373 Philip John Mactier, ALGERIAN, grown at Tatura, soil red loam, own seed 52 lbs., yield 16 bus., 12 acres cultivated, manure 108 lbs. super. Annual rainfall 21.73 ins., during growth 15.78 ins.

- = 2nd-374 R. Mactier, ALGERIBEE, grown at Tatura, soil red loam, own seed 55 lbs., yield 18 bus., 15 acres cultivated, manure 108 lbs. super. Annual rainfall 21.73 ins., during growth 15.78 ins.

## CLASS

937. OATS: STOUT WHITE (1 bushel). Prizes: £3, £2, £1.

- 1st-375 Boyle Bros., STOUT WHITE, grown at Lake Goldsmith, soil heavy brown loam, own seed 80 lbs., yield 54 bus., 8 acres cultivated, manure 140 lbs. super. Annual rainfall 26 ins., during growth 12.21 ins.

938. OATS (other than Algerian, Algeribee, Mortgage Lifter and Stout White) (1 bushel). Prizes: £3, £2, £1.

- 1st-376 Boyle Bros., GUYRA, grown at Lake Goldsmith, soil heavy brown loam, own seed 70 lbs., yield 31 bus., 8 acres cultivated, manure 140 lbs. super. Annual rainfall 26 ins., during growth 12.21 ins.

- 3rd-377 R. M. Gillett, ORIENT, grown at Lovely Banks, soil heavy clay to black, seed 70 lbs., obtained from Mr. T. A. Cozens, yield 54 bus., 40 acres cultivated, manure 80 lbs. super. Annual rainfall 19 ins., during growth 8 ins.

- 2nd-378 Niel McDonald, DALE, grown at Mulwala, N.S.W., soil red loam, seed 60 lbs., obtained from the Wagga Exp. Farm, yield 60 bus., 20 acres cultivated, manure 60 lbs. super. Annual rainfall 18 ins., during growth 9.02 ins.

- also-379 Niel McDonald, FULMARK, grown at Mulwala, N.S.W., soil red loam, seed 60 lbs., obtained from the Temora Exp. Farm, yield 30 bus., 20 acres cultivated, manure 60 lbs. super. Annual rainfall 18 ins., during growth 9.02 ins.

## CHAMPION PRIZE

OATS.—Government Certificate and Society's Champion Rosette.

Entry No. 372 Boyle Bros

## BARLEY

Unless otherwise stated in writing, exhibits of Barley will not be returned.

Entry fees: R.A.S. of V. Members, 5/-; Non-members, 7/-.

939. BARLEY (1 bushel) (two-rowed): Duckhill, Pryor, Chevalier, Archer, Research, Maltworthy.—Prizes: £3, £2, Card.

- 380 R. M. Gillett, RESEARCH, grown at Lovely Banks, soil heavy clay to black, own seed 80 lbs., yield 36 bus., 120 acres cultivated, manure 80 lbs. super. Annual rainfall 19 ins., during growth 8 ins.

- 381 Philip John Mactier, RESEARCH, grown at Tatura, soil red loam, own seed 56 lbs., yield 18 bus., 10 acres cultivated, manure 108 lbs. super. Annual rainfall 21.73 ins., during growth 15.78 ins.

- 382 R. Mactier, RESEARCH, grown at Tatura, soil red loam, own seed 55 lbs., yield 19 bus., 10 acres cultivated, manure 108 lbs. super. Annual rainfall 21.73 ins., during growth 15.78 ins.

- 383 L. L. Mitchell, grown at Sea Lake, soil heavy loam, seed 60 lbs., obtained from Mr. A. E. Barbary, yield 23 bus., 40 acres cultivated, manure 60 lbs. super. Annual rainfall 13 ins., during growth 7 ins.

## CHAMPION PRIZE

BARLEY (two-rowed).—Government Certificate and Society's Champion Rosette.

No Award

940. BARLEY (1 bushel) (six-rowed): Cape Roseworthy, Oregon.—Prizes: £3, £2, Card.

NO ENTRY



# LYSAGHT

## Grain Silos AND AUGERS

- Heavy gauge galvanized steel sheets
- Easily erected — permanent
- Rodent and weatherproof
- Hinged type bag holder on 1000-4500 Bushel Silos
- Steel earth rings and loading platforms are available as extras if required
- Prompt delivery

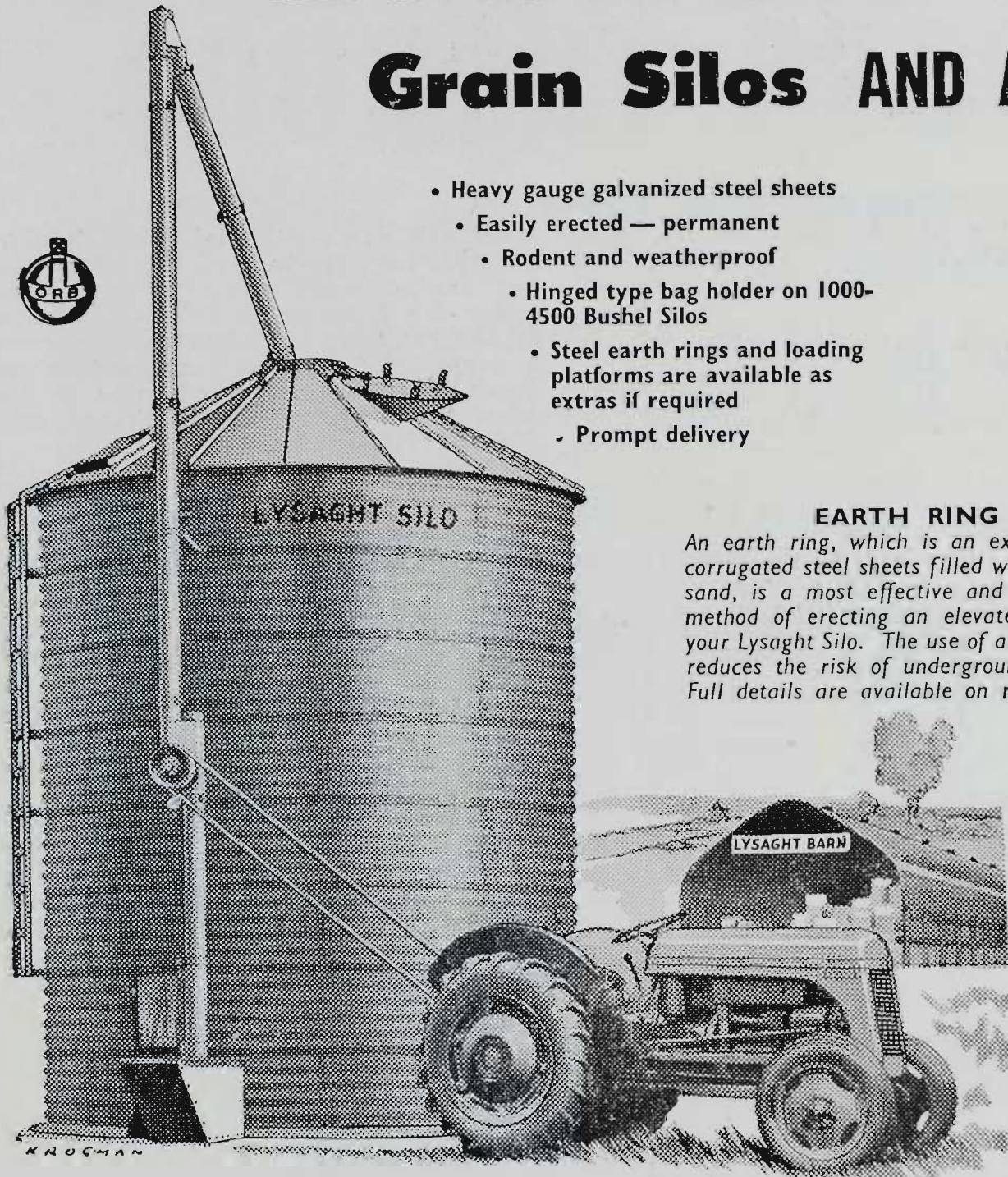

### EARTH RING

An earth ring, which is an extra ring of corrugated steel sheets filled with earth or sand, is a most effective and economical method of erecting an elevated base for your Lysaght Silo. The use of an earth ring reduces the risk of underground seepage. Full details are available on request.

PRICES (F.O.R. NEWCASTLE)

Nominal Capacity Bushels	Actual Capacity Bushels	Silo	Steel Earth Ring
200 .. ..	240	£48	£5 0 0
250 (Elevated) ..	270	£94	—
500 .. ..	580	£80	£9 5 0
1,000 .. ..	1,280	£138	£16 15 0
2,000 (Tall) ..	2,100	£211	£25 5 0
2,000 (Squat) ..	2,410	£211	£33 10 0
3,000 .. ..	3,380	£275	£33 10 0
3,500 .. ..	3,780	£298	£33 10 0
4,500 .. ..	4,850	£453	£41 5 0

### AUGERS

Highly efficient grain augers for filling and emptying Lysaght Silos are also available. Outstanding features include:

- Unique centre drive unit (Patent pending No. 22636/56).
- Improved capacity.
- All working parts completely enclosed.
- Adjustable chute tube.

Write for further information to:

**JOHN LYSAGHT (AUSTRALIA) PTY. LTD.**

70-84 Clarendon St., Sth. Melb.

S25JVT

## FARM PRODUCE

**HAY — INCLUDING MEADOW HAY**

Unless otherwise stated in writing, exhibits of Hay and Pasture will not be returned.

**CLASS**

941. **TRUSSED MANGER OATEN HAY** ( $\frac{1}{2}$  cwt., no larger quantity will be displayed).—Prizes: £2, £1, Card.

1st — 384 R. M. Gillett.

942. **CHAFFING OATEN SHEAVES** ( $\frac{1}{2}$  cwt., no larger quantity will be displayed).—Prizes: £2, £1, Card.

2nd — 385 R. M. Gillett.  
1st — 386 Con Mulvahl.

**MEADOW HAY**

Should, in the opinion of the Judge, an exhibit be entered in the wrong class it will be transferred.

Classes 943 to 946 will be judged according to the following scale of points: Protein as determined by analysis, 30 (the exhibit yielding the highest protein analysis will receive the maximum points of 30 — one point will be deducted for each 2% drop in protein yield); Colour, 20; Composition (botanical composition, pasture balance, proportion of leaf to stalk), 20; Texture (maturity, toughness of leaf fragments, dust), 10; Weeds and foreign matter, 10; Aroma, absence of moulds and general attractiveness, 10.

**LEO BARTELS MEMORIAL—  
CONSERVED FODDER**

943. Prizes (First, £20 and Society's Rosette; Second, £7, and Third, £3) will be awarded for one standard bale of Clover Hay.

1st — 387 Boyle Bros.  
388 H. A. Brien.  
389 Michael B. Gibbs.  
390 Michael B. Gibbs.  
2nd — 391 J. T. Hamblin.  
392 W. A. McRobert.  
393 John Mactier. — ab.  
394 Philip John Mactier.  
3rd — 395 R. Mactier.  
396 Salesian College.  
397 D. C. Wilson.

944. **MEADOW HAY**.—Special Prizes, totalling £12/10/- (donated by F. H. BRUNNING PTY. LTD., 57 ELIZABETH STREET, MELBOURNE) for one standard bale of Meadow Hay (predominantly grasses grown on an irrigated farm, and owned by the exhibitor. Exhibits must represent a quantity of not less than 10 tons, produced from hay harvested prior to 30th June, 1959. First prize, £6; Second prize, £4/10/-; Third prize, £2.

2 — 398 Philip John Mactier.  
3 — 399 R. Mactier.  
1st — 400 Salesian College.

945. **MEADOW HAY**.—Special prizes totalling £12/10/- for one standard bale of meadow hay predominantly perennial grasses grown under dry farming conditions and owned by the exhibitor. Exhibits must represent a quantity of not less than

10 tons produced from hay harvested prior to 30th June, 1959. First prize, £6; Second prize, £4/10/-; Third prize, £2.

401 R. F. Beddison. — 2nd  
402 Boyle Bros.  
403 Boyle Bros.  
404 H. A. Brien.  
405 Michael B. Gibbs. — 1st  
406 W. M. Honey. — 3rd  
407 John Mactier. — ab.  
408 C. B. Manifold.  
409 D. C. Wilson.  
410 D. C. Wilson.

**CLASS**

946. **MEADOW HAY**.—Special prizes totalling £12/10/- for one standard bale of meadow hay predominantly annual grasses grown under dry farming conditions and owned by the exhibitor. Exhibits must represent a quantity of not less than 10 tons produced from hay harvested prior to 30th June, 1959. First prize, £6 Second prize, £4/10/-; Third prize, £2.

411 Boyle Bros.  
412 Boyle Bros.  
413 Michael B. Gibbs.  
414 J. T. Hamblin.  
415 W. A. McRobert. — 2nd  
416 D. C. Wilson. — 3rd  
417 D. C. Wilson.

No 1st. AWARD

**THE "NEW HOLLAND (AUST.) PTY. LTD." VICTORIAN CHAMPIONSHIP FOR MEADOW HAY.**

Special Prize, £31/10/-, presented by NEW HOLLAND (AUST.) PTY. LTD., of 232 PRINCES HIGHWAY, DANDENONG, and the Society's Championship Sash will be awarded to the best exhibit in Classes 944 to 946.

Entry No. 400 SALESIAN COLLEGE

947. **WHEATEN HAY** ( $\frac{1}{2}$  cwt., no larger quantity will be displayed).—Prizes: £2, £1, Card.

418 Con. Mulvahl. — 1st.

948. **LUCERNE HAY** (one standard bale).—Prizes: £5, £2, £1.

419 W. A. Crawford. — 1st.  
420 Philip John Mactier. — 3rd  
421 C. B. Manifold. — 2nd  
422 A. E. Story. — ab.

949. **A SQUARE FOOT OF PASTURE**. To be selected and removed from a pasture that is predominantly perennial species of at least 5 acres. Containers will be supplied by the Society and these must be used. Exhibits to be delivered to the Centenary Hall at the Show Grounds not later than 11 a.m. on Wednesday, 16th September, 1959. First prize, £3; Second prize, £2; Third prize, £1.

423 Boyle Bros.  
424 Boyle Bros.  
425 Michael B. Gibbs. — 1  
426 W. M. Honey. — 2  
427 W. A. McRobert. — 3.  
428 D. C. Wilson.  
429 D. C. Wilson.

950. **A SQUARE FOOT OF PASTURE**. To be selected and removed from a pasture that is predominantly annual species of at least

# A.B.C. CATERS FOR COUNTRY PEOPLE



GRAHAM WHITE

Service and Entertainment from Experts —  
in **SPECIAL PROGRAMMES**

COUNTRY HOUR, 3AR and Regionals, 12 p.m.  
Monday to Friday — latest local and overseas  
farming trends, comprehensive market reports,  
weather conditions and forecasts.

COUNTRYMAN'S SESSION, 3LO and Regionals,  
9.02 a.m. Sunday.

REGIONAL BREAKFAST SESSION 7 a.m. daily; local  
scene in review, 3WV, 3WL, 3GI.

LAND AND ITS PEOPLE, 3 LO, 7.30 p.m.  
Friday, Regionals 8.30 p.m.

THE COUNTRYWOMAN, 3AR, Friday 1 p.m.  
Of special interest to women.

FOR THE HOME GARDENER, 3 AR and 3 GI,  
8.45 a.m. Saturday.

COUNTRY MAGAZINE, 3 WV, 3 WL, 3 GI,  
8 p.m. Thursday.



JOHN MULDOON



JOHN SPARKES



And on **CHANNEL**

DOWN TO EARTH 8.30 p.m. THURSDAY;  
features of special interest.

IN YOUR GARDEN 8.45 p.m. THURSDAY.

To Market To Market 4.30 p.m. THURSDAY

## FARM PRODUCE

5 acres. Containers will be supplied by the Society and these must be used. Exhibits to be delivered to the Centenary Hall at the Show Grounds not later than 11 a.m. on Wednesday, 16th September, 1959. First prize, £3; Second prize, £2; Third prize, £1.

- 430 Boyle Bros.  
 431 Boyle Bros.  
 432 Michael B. Gibbs.  
 433 W. A. McRobert.  
 434 D. C. Wilson.  
 435 D. C. Wilson.

Messrs. W. McRobert and Sons, of Toolleen via Heathcote, have donated the sum of £5/5/- towards the prize money in Classes 949 and 950.

## CHAFF.

Unless otherwise stated in writing, exhibits of Chaff will not be returned.

Entry fees: R.A.S. of V. Members, 5/-; Non-members, 7/-.

Exhibits in the Chaff Classes will be disqualified if, in the opinion of the judge, they are not genuine samples, as cut from hay that is reaped in the usual manner.

## CLASS

951. OATEN CHAFF (1 cornsack) (open to all), as grown without admixture of whole grain.—Prizes: £3, £1, Card.

- 436 Con Mulvihil.

952. WHEATEN CHAFF (1 cornsack) (open to all).—Prizes: £3, £1, Card.

- 437 Con Mulvihil.

953. LUCERNE CHAFF (1 cornsack) (open to all).—Prizes: £3, £1, Card.

- 438 R. A. Brown.  
 439 Philip John Mactier.  
 440 A. E. Story.

## LINSEED

954. LINSEED, 1 dry sheaf not less than 6 inches in diameter.—Prizes: £3, £1, 10/-.

All presented by MEGGITT LTD., SOMERVILLE ROAD, WEST FOOTSCRAY, manufacturers of Linseed Oils.

- 441 N. A. Dennis.  
 442 J. Hopkins.  
 443 R. K. Menzel & McCallum.  
 444 E. A. Mahoney.  
 445 J. & D. Hay.  
 446 H. Currington.  
 447 R. K. Menzel & McCallum.  
 448 T. P. Davidson & Sons.  
 449 P. & J. Koop.  
 450 N. A. Dennis.  
 451 A. J. Brien & Sons.  
 452 R. K. Menzel & McCallum.  
 453 P. & J. Koop.  
 454 A. Noble.  
 455 A. J. & P. P. England.  
 456 R. K. Menzel & McCallum.  
 457 R. C. Dennis.  
 458 Larrigan Pastoral Co.  
 459 J. Handreck.  
 460 J. & D. Hay.

## POTATOES.

Exhibits of Potatoes must be staged by 11 a.m. on Wednesday, 16th September. Exhibits which are not collected after the Show will become the property of the Society.

NOTE.—Potatoes in the following classes must be the produce of a crop at least one acre in extent. Varieties must be correctly named on the entry form and on exhibit, and must be grown by exhibitor. The yield per acre must also be stated on entry form and on exhibit.

Potatoes must not be washed, but they may be prepared for exhibition by brushing with a soft brush.

Correct names of varieties can be obtained by forwarding samples to this Office.

Prizes in all classes: First, £2; Second, £1; Third, Card.

Entry fees: R.A.S. of V. Members, 5/-; Non-members, 7/-.

(Exhibits must be staged on benches and not shown in bags.)

Messrs. E. Hassett and Sons Pty. Ltd., 24 Whitehorse Road, Ringwood, have contributed £10/10/- towards the prize money in this Section.

## CLASS

955. POTATOES (18 Tubers), Green Mountain.

- 461 George Dunn, 10 tons per acre. — /

956. POTATOES (18 Tubers), Late Carman.

- 462 George Dunn, 10 tons per acre. — /

957. POTATOES (18 Tubers), Katahdin.

- 463 George Dunn, 6 tons per acre.  
 464 Alan McKenzie, 6 tons per acre.

958. POTATOES (18 Tubers), Sebago.

- 465 George Dunn, 8 tons per acre.  
 466 Alan McKenzie, 10 tons per acre.

959. POTATOES (18 Tubers), Up-to-date.

- 467 George Dunn, 8 tons per acre.

960. POTATOES (18 Tubers), Snowflake.

NO ENTRY

961. POTATOES (18 Tubers), Sequoia.

- 468 George Dunn, 10 tons per acre.

962. POTATOES (18 Tubers), Exton.

NO ENTRY

963. POTATOES (18 Tubers), any other white variety.

- 469 George Dunn, 8 tons per acre.  
 470 Alan McKenzie, 8 tons per acre.

964. POTATOES (18 Tubers), any coloured variety.

- 471 George Dunn, 6 tons per acre.  
 472 Alan McKenzie, 6 tons per acre.  
 473 Alan McKenzie, 7 tons per acre.



*with* **TWINE**

MADE IN  
AUSTRALIA

- ★ For Meadow Hay      ● Lucerne
- Straw      ● Cereal Hay
- ★ The Standard Twine is suitable for use in all Balers
- ★ Easier and cheaper to use: more hay baled per £
- ★ No hazards to you, your stock or your implements
- ★ Rot - proofed for lasting service
- ★ Available when and where you want it

## Twine Baled Fodder is Safest and Best

The Australian manufacturers offer you the same service through your usual supplier.

## FRUIT PACKING COMPETITIONS

Exhibits of potatoes in Classes 955 to 964 shall be judged by points on the following scale: Size, type and general appearance, 30; freedom from disease and defects, 20; texture of flesh, 30; whiteness of flesh, 20. Total 100.

## CLASS

965. TRAY OF SPROUTED SEED POTATOES (any variety), READY FOR PLANTING. Open to certified seed only. To be shown in Agricultural Department's standard tray, 31 inches by 21 inches, which will be provided by the Society. Exhibits must be sprouted in trays, and not in soil or sand. Any exhibits not occupying the full capacity of the tray will be disqualified.— Prizes: £5, £3, £2. Entry fee: R.A.S. of V. Members, 5/-; Non-members, 8/-.

- 1 — 474 Alan McKenzie, 6 tons per acre.  
2 — 475 Alan McKenzie, 10 tons per acre.

Sprouted seed potatoes shall be judged by points on the following scale: Type, evenness and general appearance, 25; freedom from defects, 35; condition of sprouts for planting, 40. Total 100.

966. POTATOES (18 Tubers), No. 1 Grade, suitable for the export trade.

- 1 — 476 George Dunn, 8 tons per acre.  
2 — 477 Alan McKenzie, 10 tons per acre.

967. POTATOES (18 Tubers), No. 2 Grade, suitable for the export trade.

- 1 — 478 George Dunn, 8 tons per acre.  
2 — 479 Alan McKenzie, 10 tons per acre.

Potatoes suitable for export shall be judged by points on the following scale: Size, type and general appearance, 30; freedom from disease and defects, 15; texture and whiteness of flesh, 30; suitability for export trade, 25. Total 100.

CHAMPION PRIZE.—Potatoes (open to exhibits in all classes). Government Certificate and Society's Champion Rosette.

*Entry No. 461. George Dunn*

## Section 59 —

## Fruit Packing Competitions

Judge: W. H. HARRIS, Esq.  
Stewards: T. W. PEARCE, Esq.  
H. L. DENHAM, Esq.  
W. GAYFORD, Esq.

968. THE "LIGHTNING" JUNIOR FRUIT PACKING CHAMPIONSHIP OF VICTORIA. Special Prizes, £100, donated by LIGHTNING IMPLEMENT PTY. LTD., 517 ALBION STREET, WEST BRUNSWICK (Telephone: FM 5281).

Conditions.—Competitors to be pupils from schools attending apple packing classes conducted by the Department of Agriculture, Victoria.

Type and quality of fruit to be used during the competitions to be determined by the Senior Judge.

Competitors representing their respective schools are invited to compete in the Packing Competitions at the Show Grounds on Monday, 21st, and Tuesday, 22nd September. School teams will be notified on which day and time they are to appear.

Competitors to wrap and pack one case of apples in the presence of the Judge.

Prizes: First prize, £2/10/-; second prize, £1; for the first and second highest point scorers in each school team.

Entry fee, 1/- for each member of the school team.

Junior Championship £10 and a Championship Sash. Second prize, £4; third prize, £3. The Championship prizes will be awarded to the highest individual point scorers drawn from the combined schools team.

Trophy order to the value of £25 and a Sash will be awarded to the school whose pupils receive the highest aggregate points at a team; second prize, £10 trophy order; third prize, £5 trophy order.

- 1st BACCHUS MARSH. 3rd  
2nd RAVENSWOOD SOUTH. HEATHMONT No. 2.
- 480 Bacchus Marsh State School (Geoff Closter).  
481 Bacchus Marsh State School (Kerry Gillespie).  
482 Bacchus Marsh State School (Howard Myers).  
483 Bacchus Marsh State School (David Spurr).  
484 Bacchus Marsh State School (Nicola Tansoff).  
485 Bacchus Marsh State School (David Webb).  
486 Barkers Creek State School (Lorraine Bauer).  
487 Barkers Creek State School (Terry Hewetson).  
488 Barkers Creek State School (Denis Mulvihill).  
489 Barkers Creek State School (Marilyn Norris).  
490 Barkers Creek State School (Lorraine Ogilvie).  
491 Barkers Creek State School (Erica Portwine).  
492 Garfield State School (Jennifer Basset).  
493 Garfield State School (Beverley Harris).  
494 Garfield State School (Heather McIntyre).  
495 Garfield State School (Julie Rigney).  
496 Garfield State School (Ava Watson).  
497 Garfield State School (Helen Wikman).  
498 Harcourt State School (Trevor McKenzie). No. 1 Team.  
499 Harcourt State School (Garry McKinley). No. 1 Team.  
500 Harcourt State School (Con. Petropoulos). No. 1 Team.  
501 Harcourt State School (Frank Robins). No. 1 Team.  
502 Harcourt State School (Arthur Symes). No. 1 Team.  
503 Harcourt State School (Neil Wilson). No. 1 Team.  
504 Harcourt State School (Colleen Bolitho). No. 2 Team.  
505 Harcourt State School (Beverley Franklin). No. 2 Team.  
506 Harcourt State School (Jean Leversha). No. 2 Team.  
507 Harcourt State School (Margaret Moper). No. 2 Team.  
508 Harcourt State School (Barbara Pellas). No. 2 Team.  
509 Harcourt State School (Pam Warren). No. 2 Team.  
510 Harcourt North State School (Pam Ellery).  
511 Harcourt North State School (Peter Evans).  
512 Harcourt North State School (Marabeth Jennings).  
513 Harcourt North State School (Florence Lethbridge).  
514 Harcourt North State School (Katherine Quirk).  
515 Harcourt North State School (Kevin Warren).  
516 Hastings Catholic School (Brian Danaher).  
517 Hastings Catholic School (Adrian De Jong).  
518 Hastings Catholic School (But. Duyvestyn).  
519 Hastings Catholic School (Nol. Duyvestyn).  
520 Hastings Catholic School (Ken Rosewarne).  
521 Hastings Catholic School (Fabio Spizzo).  
522 Hastings State School (Caroline Bartholomew).  
523 Hastings State School (Robert Hodgins).  
524 Hastings State School (Dorothy Lillywhite).  
525 Hastings State School (Iris Randi).  
526 Hastings State School (Glenda Unthamk).  
527 Hastings State School (Barbara Wilson).  
528 Heathmont State School No. 1 Team (George Birchett).  
529 Heathmont State School No. 1 Team (Lois Burns).



SECTION 59. *CLASS. 968*

FRUIT PACKING COMPETITIONS.

THE "LIGHTNING" JUNIOR FRUIT PACKING CHAMPIONSHIP  
OF VICTORIA.

1st September:

*MONDAY. 21.9.59*  
*10.00 A.M.*

- 1st.* 480 Bacchus Marsh State School (Geoff Closter). — *1st.*  
*2nd.* 481 Bacchus Marsh State School (~~Kerry Gillespie~~ *BRIAN BASSETT*). — *2nd.*  
482 Bacchus Marsh State School (Howard Myers).  
483 Bacchus Marsh State School (David Spurr).  
484 Bacchus Marsh State School (Nicolia Tanosoff).  
485 Bacchus Marsh State School (David Webb).

- 10.45 A.M.*  
*2nd.* 492 Garfield State School (Jennifer Bassed). — *2nd.*  
493 Garfield State School (Beverley Harris).  
494 Garfield State School (Heather McIntyre).  
*1-* 495 Garfield State School (Julie Rigney). — *1st.*  
496 Garfield State School (Ava Watson).  
497 Garfield State School (Helen Wikman).

- 10.30 A.M.*  
*Pete's Lienhop*  
*1-* 498 Harcourt State School, No. 1 Team (~~Trevor McKenzie~~). — *1st.*  
499 Harcourt State School, No. 1 Team (Garry McKinley).  
*2-* 500 Harcourt State School, No. 1 Team (Con. Petropolous). — *2nd.*  
501 Harcourt State School, No. 1 Team (Frank Robins).  
502 Harcourt State School, No. 1 Team (Arthur Symes).  
503 Harcourt State School, No. 1 Team (Neil Wilson).

**REGENT MOTORS** PTY. LTD.

23 Lennon Ave., Showgrounds, or 86 Sturt St., South Melbourne. MB 4781



		<i>12.30 P.M.</i>		<i>MONDAY 21.9.59.</i>	
504	Harcourt State School, No. 2 Team	(Colleen Bolitho).			
505	Harcourt State School, No. 2 Team	(Beverley Franklin).			<i>1st.</i>
506	Harcourt State School, No. 2 Team	(Jean Leversha).			
507	Harcourt State School, No. 2 Team	(Margaret Moper).			
508	Harcourt State School, No. 2 Team	(Barbara Pellas).			<i>2nd</i>
509	Harcourt State School, No. 2 Team	(Pam Warren).			
		<i>1.15 P.M.</i>			
510	Harcourt North State School	(Pam Ellery).			
511	Harcourt North State School	(Peter Evans).			
512	Harcourt North State School	(Marabeth Jennings).			<i>2nd</i>
513	Harcourt North State School	(Florence Lethbridge).			
514	Harcourt North State School	( <del>Andrew Leversha</del> Katherine Quirk).			<i>1st.</i>
515	Harcourt North State School	(Kevin Warren).			
		<i>2.00 P.M.</i>			
528	Heathmont State School, No. 1 Team	(George Birchett).			
529	Heathmont State School, No. 1 Team	(Lois Burns).			
530	Heathmont State School, No. 1 Team	(Paula Faulkner).			
531	Heathmont State School, No. 1 Team	(Ary Van Dyke).			<i>2nd</i>
532	Heathmont State School, No. 1 Team	(Wendy Waddell).			
533	Heathmont State School, No. 1 Team	(Christor Zimmerman).			<i>1st.</i>
		<i>2.45 P.M.</i>			
534	Heathmont State School, No. 2 Team	(Janet Browning).			<i>2nd</i>
535	Heathmont State School, No. 2 Team	(Jill Bullock).			<i>1st.</i>
536	Heathmont State School, No. 2 Team	(Karl Rouge).			
537	Heathmont State School, No. 2 Team	(Graeme Sinclair).			
538	Heathmont State School, No. 2 Team	(Margaret Washueen).			
539	Heathmont State School, No. 2 Team	(Roger Wickham).			

# REGENT MOTORS PTY. LTD.

23 Lennon Ave., Showgrounds, or 86 Sturt St., South Melbourne. MB 4781





FRUIT  
PACKING COMPETITIONS (Page 2).

22nd September:

*TUESDAY 22/9/59.*  
*10.00 AM.*

570 Red Hill Consolidated School (Leslie Chambers).  
 571 Red Hill Consolidated School (Noel Hicklin).  
 572 Red Hill Consolidated School (Daryl Hughes) — *2nd*  
 573 Red Hill Consolidated School (Robert Monk).  
 574 Red Hill Consolidated School (Allan Patching) — *1st*.  
 575 Red Hill Consolidated School (Graham Ward).

*10.45 A.M.*

540 Officer State School (Frank Clarke).  
 541 Officer State School (Ethel Crook).  
 542 Officer State School (Anne Cunningham) — *2nd*  
 543 Officer State School (Robin McCoubrie) — *1st*.  
 544 Officer State School (Trevor Reid).  
 545 Officer State School (Susan Tivendale).

*11.30 A.M.*

486 Barkers Creek State School (Lorraine Bauer) — *1st*.  
 487 Barkers Creek State School (Terry Hewetson) — *2nd*  
 488 Barkers Creek State School (Denis Mulvihill).  
 489 Barkers Creek State School (Marilyn Norris).  
 490 Barkers Creek State School (Lorraine Ogilvie).  
 491 Barkers Creek State School (Erica Portwine).

*12.30 AM.*

564 Ravenswood South State School (Chris. Comini).  
 565 Ravenswood South State School (Elaine Lerversha) — *2nd*  
 566 Ravenswood South State School (Graeme Lerversha) — *1st*.  
 567 Ravenswood South State School (Michael Lerversha).  
 568 Ravenswood South State School (Mark Pell).  
 569 Ravenswood South State School (Anne Symes).

**REGENT MOTORS** PTY. LTD.

23 Lennon Ave., Showgrounds, or 86 Sturt St., South Melbourne. MB 4781

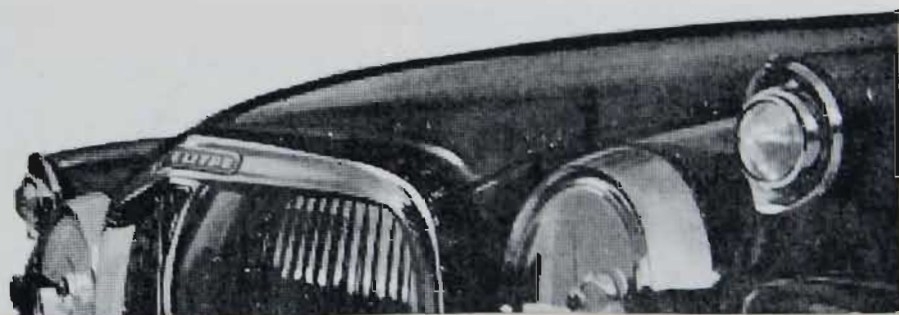

*1.15 P.M. TUESDAY 22/9/59*

576 Salvation Army Boys' School (Bruce Baker). — *1st*  
 577 Salvation Army Boys' School (Geoffrey Braggè).  
 578 Salvation Army Boys' School (Ian Robertson).  
 579 Salvation Army Boys' School (Fred Smith). — *2nd*  
 580 Salvation Army Boys' School (Ian Smith).  
 581 Salvation Army Boys' School (Gordon Wells).

*2.00 P.M.*

582 Tally Ho Boys' School (Russell Anderson).  
 583 Tally Ho Boys' School (Terry Block). — *2nd*  
 584 Tally Ho Boys' School (Robert McIlhiney).  
 585 Tally Ho Boys' School (Terry North). — *1st*  
 586 Tally Ho Boys' School (Graham Oliver).  
 587 Tally Ho Boys' School (Robert Wright).

*2.45 P.M. (Pauline Robbins)*

594 Wantirna State School (~~Elke Effler~~). — *2nd*  
 595 Wantirna State School (Shirley Finger).  
 596 Wantirna State School (Ian Frankhauser).  
 597 Wantirna State School (Glennis Harry).  
 598 Wantirna State School (Colin Kirkpatrick). — *1st*  
 599 Wantirna State School (Shirley Preston).

Thompson).

**REGENT MOTORS** PTY. LTD.

23 Lennon Ave., Showgrounds, or 86 Sturt St., South Melbourne. MB 4781

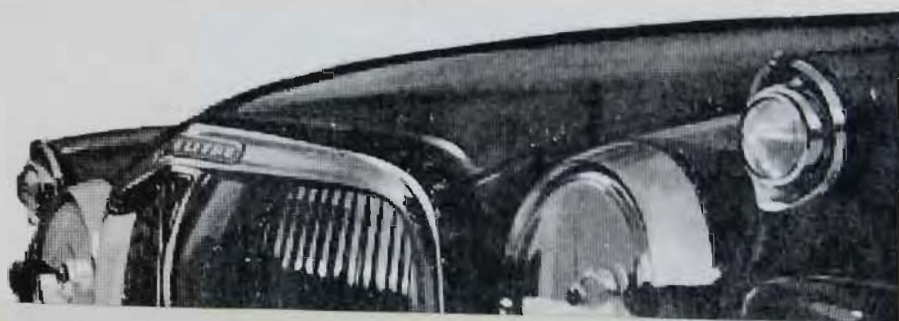

*FRUIT*  
FRUIT PACKING COMPETITIONS (Page 3).

Day, 23rd September:

- 10.45 AM. WEDNESDAY. 23/9/69*
- 588 Tyabb Railway State School (Ian Cameron).  
 589 Tyabb Railway State School (Marilyn Fouracre).  
 2-590 Tyabb Railway State School (Kevin Muir). — *2nd*  
 1-591 Tyabb Railway State School (Douglas Thornell). — *1st.*  
 592 Tyabb Railway State School (Neil Waterson).  
 593 Tyabb Railway State School (Cheryl Watson).
- 11.30 AM.*
- 552 Pakenham Consolidated School, No. 1 Team (Yvonne Manestar).  
 1-553 Pakenham Consolidated School, No. 1 Team (Bryan *Heath* — *1st.* *Woods* Milner).  
 2-554 Pakenham Consolidated School, No. 1 Team (Ian Murphy) — *2nd*  
 555 Pakenham Consolidated School, No. 1 Team (Barry Smith).  
 556 Pakenham Consolidated School, No. 1 Team (Jimmy Willyan).  
 557 Pakenham Consolidated School, No. 1 Team (Evelyn Wyatt).
- 12.30 P.M.*
- 2-558 Pakenham Consolidated School, No. 2 Team (Margaret Brunsdon) — *2nd*  
 1-559 Pakenham Consolidated School, No. 2 Team (Kaye Crawford) — *1st.*  
 560 Pakenham Consolidated School, No. 2 Team (Josephine Johnston).  
 561 Pakenham Consolidated School, No. 2 Team (Wendy McGarth).  
 562 Pakenham Consolidated School, No. 2 Team (Dianne Price).  
 563 Pakenham Consolidated School, No. 2 Team (Shirley Thompson).

**REGENT MOTORS** PTY. LTD.

23 Lennon Ave., Showgrounds, or 86 Sturt St., South Melbourne. MB 4781



*1.15 P.M. Wednesday 23.9.59.*

- 546 Pakenham Catholic School (Cheryl Cornelius),  
 547 Pakenham Catholic School (Marian Ferrari).  
 548 Pakenham Catholic School (Kaye Maloney), — 2nd  
 549 Pakenham Catholic School (Brien Reidy), — 1st.  
 550 Pakenham Catholic School (Noel Reidy).  
 551 Pakenham Catholic School (Joseph Russo).

*2.00 P.M.*

- 522 Hastings State School (Caroline Bartholomew).  
 523 Hastings State School (Robert Hodgins).  
 524 Hastings State School (Dorothy Lillywhite), — 2nd  
 525 Hastings State School (Ian Rand).  
 526 Hastings State School (Glenda Unthank), — 1st.  
 527 Hastings State School (Barbara Wilson).

*2.45 P.M.*

- 516 Hastings Catholic School (Brian Danaher), — 1st.  
 517 Hastings Catholic School (Adrian De Jong), — 2nd  
 518 Hastings Catholic School (Buf. Duyvestyn).  
 519 Hastings Catholic School (Nol. Duyvestyn).  
 520 Hastings Catholic School (Ken Rosewarne).  
 521 Hastings Catholic School (Fabio Spizzo).

Rover 105, £2358 inc. tax.

Rover 90, £2163 inc. tax.

**REGENT MOTORS** PTY. LTD.

23 Lennon Ave., Showgrounds, or 86 Sturt St., South Melbourne. MB 4781

**LONGER**  
**LOWER**  
**WIDER**

*...completely, daringly new!*

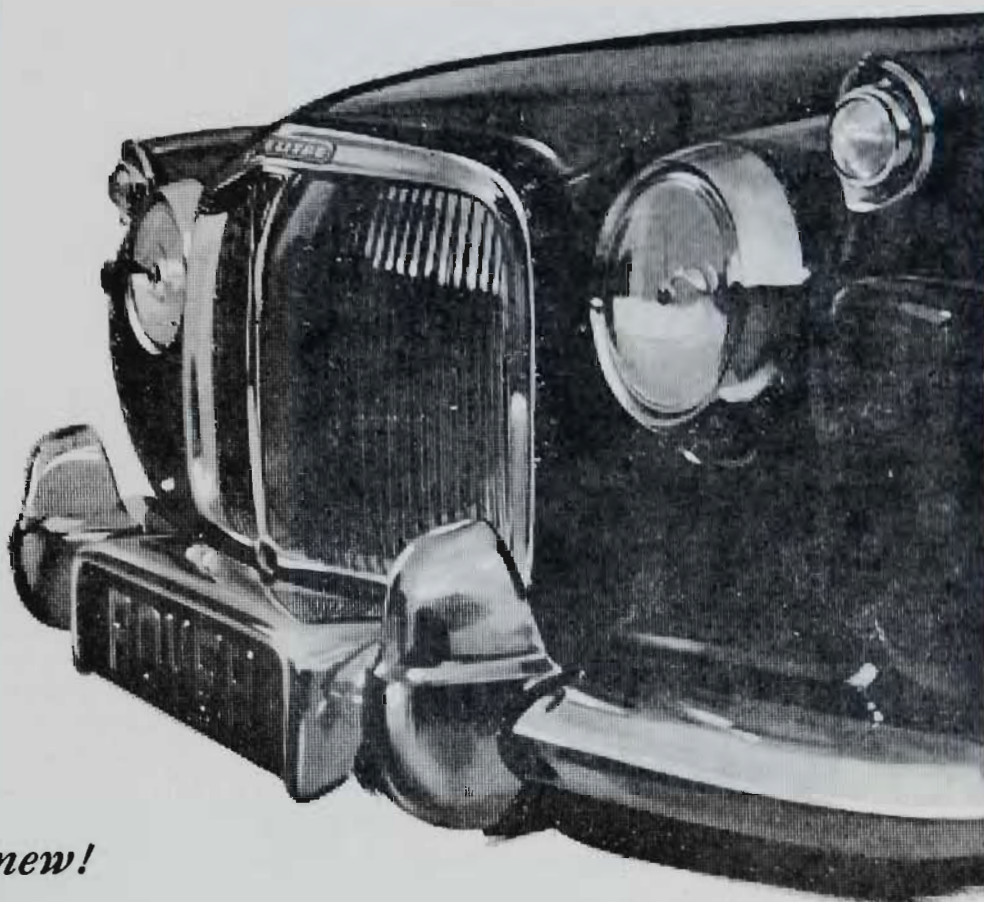

Engineering that leaves *nothing* to chance; luxury that leaves *nothing* to be desired; timeless, beautiful styling; coachwork your fingertips tell you is faultless; you see and sense all this in the breathtaking, fully imported Rover 3-litre. A new, sparkling 115 hp six-cylinder engine, new torsion bar suspension, and new standards in silence and safety await you in the Rover 3-litre. You haven't seen the Show until you've seen *Rover*.



Rover 3-litre — Manual gearchange £2581 inc. tax.  
Automatic transmission £2798 inc. tax.  
Rover 105, £2358 inc. tax.  
Rover 90, £2163 inc. tax.

**REGENT MOTORS** PTY. LTD.

23 Lennon Ave., Showgrounds, or 86 Sturt St., South Melbourne. MB 4781

## APICULTURE

- 530 Heathmont State School No. 1 Team (Paula Faulkner).  
 531 Heathmont State School No. 1 Team (Ary Van Dyke).  
 532 Heathmont State School No. 1 Team (Wendy Waddell).  
 533 Heathmont State School No. 1 Team (Christor Zimmerman).  
 534 Heathmont State School No. 2 Team (Janet Browning).  
 535 Heathmont State School No. 2 Team (Jill Bullock).  
 536 Heathmont State School No. 2 Team (Karl Rouge).  
 537 Heathmont State School No. 2 Team (Graeme Sinclair).  
 538 Heathmont State School No. 2 Team (Margaret Washueen).  
 539 Heathmont State School No. 2 Team (Roger Wickham).  
 540 Officer State School (Frank Clarke).  
 541 Officer State School (Ethel Crook).  
 542 Officer State School (Anne Cunningham).  
 543 Officer State School (Robin McCoubrie).  
 544 Officer State School (Trevor Reid).  
 545 Officer State School (Susan Tivendale).  
 546 Pakenham Catholic School (Cheryl Cornelius).  
 547 Pakenham Catholic School (Marian Ferrari).  
 548 Pakenham Catholic School (Kaye Moloney).  
 549 Pakenham Catholic School (Brien Reidy).  
 550 Pakenham Catholic School (Noel Reidy).  
 551 Pakenham Catholic School (Joseph Russo).  
 552 Pakenham Consolidated School, No. 1 Team (Yvonne Manestar).  
 553 Pakenham Consolidated School, No. 1 Team (Bryan Milner).  
 554 Pakenham Consolidated School No. 1 Team (Ian Murphy).  
 555 Pakenham Consolidated School No. 1 Team (Barry Smith).  
 556 Pakenham Consolidated School, No. 1 Team (Jimmy Willyan).  
 557 Pakenham Consolidated School, No. 1 Team (Evelyn Wyatt).  
 558 Pakenham Consolidated School, No. 2 Team (Margaret Brunson).  
 559 Pakenham Consolidated School, No. 2 Team (Kaye Crawford).  
 560 Pakenham Consolidated School No. 2 Team (Josephine Johnston).  
 561 Pakenham Consolidated School, No. 2 Team (Wendy McGarth).  
 562 Pakenham Consolidated School, No. 2 Team (Dianne Price).  
 563 Pakenham Consolidated School, No. 2 Team (Shirley Thompson).  
 564 Ravenswood South State School (Chris. Comini).  
 565 Ravenswood South State School (Elaine Leversha).  
 3rd — 566 Ravenswood South State School (Graeme Leversha).  
 567 Ravenswood South State School (Michael Leversha).  
 568 Ravenswood South State School (Mark Pell).  
 569 Ravenswood South State School (Anne Symes).  
 570 Red Hill Consolidated School (Leslie Chambers).  
 571 Red Hill Consolidated School (Noel Hicklin).  
 572 Red Hill Consolidated School (Daryl Hughes).  
 573 Red Hill Consolidated School (Robert Monk).  
 574 Red Hill Consolidated School (Allan Patching).  
 575 Red Hill Consolidated School (Graham Ward).  
 576 Salvation Army Boys' School (Bruce Baker).  
 577 Salvation Army Boys' School (Geoffrey Bragge).  
 578 Salvation Army Boys' School (Ian Robertson).  
 579 Salvation Army Boys' School (Fred Smith).  
 580 Salvation Army Boys' School (Ian Smith).  
 581 Salvation Army Boys' School (Gordon Wells).  
 582 Tally Ho Boys' School (Russell Anderson).  
 583 Tally Ho Boys' School (Terry Block).  
 584 Tally Ho Boys' School (Robert McIlhiney).  
 585 Tally Ho Boys' School (Terry North).  
 586 Tally Ho Boys' School (Graham Oliver).  
 587 Tally Ho Boys' School (Robert Wright).  
 588 Tyabb Railway State School (Ian Cameron).  
 589 Tyabb Railway State School (Marilyn Fouracre).  
 2nd — 590 Tyabb Railway State School (Kevin Muir).  
 591 Tyabb Railway State School (Douglas Thornell).

- 592 Tyabb Railway State School (Neil Waterson).  
 593 Tyabb Railway State School (Cheryl Watson).  
 594 Wantirna State School (Elke Effler).  
 595 Wantirna State School (Shirley Finger).  
 596 Wantirna State School (Ian Frankhauser).  
 597 Wantirna State School (Glennis Harry).  
 598 Wantirna State School (Colin Kirkpatrick).  
 599 Wantirna State School (Shirley Preston).

## Section 60— Apiculture

Judge: C. E. COTTMAN, Esq.  
 Steward: D. KING, Esq.

Exhibits in this Section must be delivered to the Show Grounds not later than 11 a.m. on Wednesday, 16th September.

Prizes: £3, £2, and £1.

Entry fees: R.A.S. of V. Members, 5/-; Non-members, 7/-.

The Society reserves the right to display only prize winning exhibits and those considered by the judges to be of special merit if the entries received are more than can be staged in the accommodation available.

All Exhibits of the products of the Apiary must be the produce of the exhibitor's own apiary during the preceding twelve months.

Exhibits which are, in the opinion of the judge, wrongly entered in any class, shall be removed to any other class and then judged accordingly.

The Judge shall have the right to sample all exhibits in this Section.

No exhibits produced, purchased or packed within five miles of Melbourne General Post Office will be allowed to compete.

All Honey to be exhibited in standard 1 lb. tall square jars. Gummed labels stamped with the exhibit number will be forwarded with the Entry Tickets. These labels must be attached to the jars.

A Special Prize of £5/5/-, presented by THE PRODUCERS' CO-OPERATIVE DISTRIBUTING SOCIETY LTD., 573 FLINDERS LANE, MELBOURNE, C.I., will be awarded for the best honey exhibited by a Victorian exhibitor in the Liquid and Candied Sections. *H.L. HOBBES*  
*EQUAL 1st C. PICKERING. 603. No. 6120.*

### HONEY — LIQUID

#### NATIVE FLORA — LIGHT AMBER

##### CLASS

#### 969. YELLOW BOX OR RED GUM (2 jars).

- 600 Delmar Apianes.  
 601 W. Howard. — 2  
 602 Athol S. Jackel.  
 603 C. Pickering — 1  
 604 J. W. Snibson. — 3

#### 970. RED BOX (2 jars).

NO ENTRY

#### 971. GREY BOX (2 jars).

- 605 H. Casey. — 3  
 606 Delmar Apianes. — 3  
 607 L. E. Ellis. — 2  
 608 Athol S. Jackel.  
 609 M. Partridge.

#### 972. OTHER LIGHT AMBER NOT SPECIFIED (2 jars).

- 610 Delmar Apianes.  
 611 L. E. Ellis.

**YOUR IRRIGATION PROBLEMS ARE OUR CONCERN**

*Only* **POMONA** *gives you*  
**COMPLETE IRRIGATION SERVICE**



**INSPECTION**

Our 30 years' experience of irrigation planning are at your disposal. Our service engineers will gladly advise you on the choice of site, layout and the correct type of Pomona pump to suit your requirements.

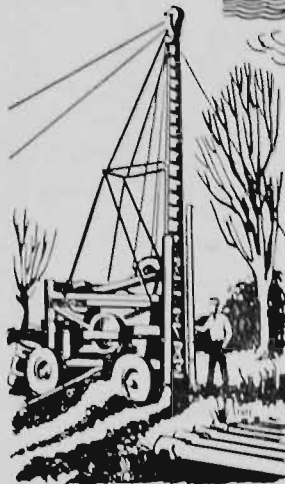

**BORING**

A fleet of Bethune modern boring plants operates throughout Victoria, South Australia, New South Wales, Queensland. Our drilling teams are men with long and wide experience that ensures fast and low-cost drilling under all conditions.

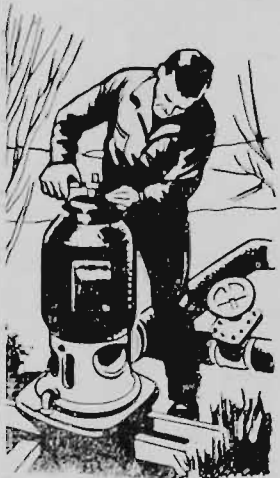

**INSTALLATION**

Although many farmers instal their own Pomona pumps, our highly trained field engineers and servicemen are at your service to advise, assist and undertake a complete installation. Service after sales is guaranteed to every Pomona user.

**POMONA DEEP WELL TURBINE PUMPS**

are immediately available for 5 inch bores and upwards. Unlimited capacities and heads up to maximum engineering limits. Your choice of electric Unidrive (1), angle gear drive (2) or belt drive (3).

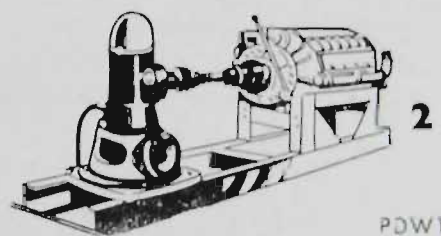
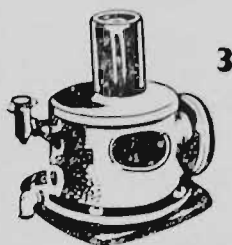
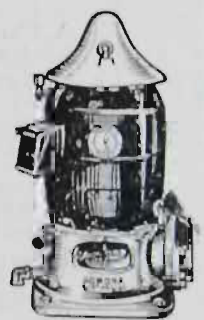

PDW1

*See the complete range of Pomona pumps in action at . . .*

**STAND No. 119** in **SMITH STREET**

**F. N. BETHUNE PTY. LTD., 51 Camberwell Rd., Hawthorn E., Vic.**

- 2 — 612 H. L. Hobbs.
- 1 — 613 Athol S. Jackel.
- 614 G. P. Kershaw.
- 615 James J. Sala.
- 616 John W. Standerwick.
- 617 John W. Standerwick.
- 3 — 619 *H. L. HOBBS. (Transferred from Class 975)*

**NATIVE FLORA — MEDIUM AMBER**

**CLASS**

973. RED STRINGY-BARK (2 jars).

NO ENTRY

974. LONG-LEAF BOX (2 jars).

NO ENTRY

975. OTHER MEDIUM AMBER NOT SPECIFIED (2 jars).

- 2 — 618 Delmac Apiaries.
- 619 H. L. Hobbs. *Transferred to Class 972.*
- 620 Athol S. Jackel.
- 1 — 621 John W. Standerwick.

*No 3rd Awards.*

**GROUND FLORA**

976. BLACKBERRY (2 jars).

- 622 Athol S. Jackel.
- 1 — 623 G. J. Lee. *(No 2nd or 3rd Award)*

977. CLOVER (2 jars).

- 624 Delmac Apiaries.
- 625 W. Howard.
- 626 G. J. Lee.

978. PATTERSON'S CURSE (2 jars).

- 627 Delmac Apiaries.
- 628 Athol S. Jackel.

979. OTHER GROUND FLORA NOT SPECIFIED (2 jars).

- 629 E. Aitken.
- 630 E. Aitken.
- 631 E. Aitken.
- 632 H. Casey.
- 633 Delmac Apiaries.
- 634 R. T. Fowler.
- 635 Athol S. Jackel.

**HONEY — CANDIED**

980. SOFT OR CREAMED (2 jars).

- 636 H. Casey.
- 637 Delmac Apiaries.
- 3 — 638 L. E. Ellis.
- 639 Athol S. Jackel.
- 1 — 640 G. J. Lee.
- 641 James J. Sala.
- 2 — 642 *L. E. Ellis (Trans from Class 981)*

981. HARD (2 jars).

- 642 L. E. Ellis. *Shows to Class 980.*
- 643 Athol S. Jackel.
- 1 — 644 G. J. Lee. *No 2/3 Awards.*

**HONEY IN COMB**

982. HONEY IN COMB (3 sections).

- 1 — 645 Delmac Apiaries.
- 646 Athol S. Jackel. *No 2 Awards.*

**BEESWAX**

(In one block not less than 5 lb.)

- 2 — 983. WHITE.
- 647 Delmac Apiaries.
- 3 — 648 Delmac Apiaries.
- 1 — 649 Delmac Apiaries.

**Going to Melbourne?**

Take my advice and stay at . . .

**THE PEOPLE'S PALACE**

**131 King St., Melbourne**

(Under Management of The Salvation Army)



**FIRST-CLASS ACCOMMODATION**

Single and Double Rooms; also Family Rooms

**DINING ROOM AND TEA ROOM  
AT YOUR SERVICE**

Handy Spencer Street Station; also  
Bus and Trams

**IT SUITS AND PLEASES.**

**SEND FOR FULL TARIFF**

Also at . . . SYDNEY: 400 Pitt St.

MANLY: Belgrave St.	NEWCASTLE: Auckland St.	BRISBANE: Edward St.
ROCKHAMPTON: Derby St.	TOWNSVILLE: Sturt St.	
CAIRNS: Sheridan St.	ADELAIDE: 87 Pirie St.	PERTH: Pier St.



# THE COUNTRY WOMEN'S ASSOCIATION OF VICTORIA

FRESHLY - MADE TEA  
and  
SANDWICHES  
or  
HOME - MADE SCONES

Sweets  
Ice Cream - Soft Drinks  
AT CORNER KIOSK  
LENNON AVENUE  
RAILWAY END OF GROUNDS  
(OPPOSITE TYE'S)

FOR **INSURANCE** THAT  
PROTECTS YOU WHEREVER YOU ARE  
*consult*



INCORPORATED IN ENGLAND  
415 - 7 COLLINS STREET, MELBOURNE

CLASS

984. YELLOW.  
650 Delmac Apiaries. → 3  
651 Delmac Apiaries. → 3  
652 Delmac Apiaries.  
653 Athol S. Jackel.  
654 G. J. Lee.  
655 James J. Sala. → 2.

GRAND AGGREGATE PRIZE.—A Special Prize of £5/5/-, presented by THE PRODUCERS' CO-OPERATIVE DISTRIBUTING SOCIETY LTD., 573 FLINDERS LANE, MELBOURNE, C.I, will be awarded to the most successful Victorian exhibitor in the open classes.

Three points will be awarded for a first prize, two points for a second prize, and one point for a third prize, in each numbered class. *DELMAC APIARIES*

Scale of points for judging:—

LIQUID HONEY.

Flavour .....	25
Density .....	25
Colour .....	25
Aroma .....	10
Clearness .....	10
Brightness .....	5
	<hr/>
	100

CANDIED HONEY.

Flavour .....	30
Colour .....	25
Fineness of grain .....	25
Regularity of grain .....	10
Aroma .....	10
	<hr/>
	100

BEESWAX.

Aroma .....	10
Colour .....	25
Clearness (transparency) .....	25
General Appearance .....	20
Tenacity .....	20
	<hr/>
	100

COMB HONEY.

Whiteness .....	20
Evenness .....	20
Fullness .....	20
Flavour .....	20
General Appearance .....	20
	<hr/>
	100

## Index to Exhibitors in Dairy Produce, Farm Produce, Fruit Packing and Apiculture Sections

**A**

AITKEN, E., 85 Camberwell Road, Camberwell.—  
629, 630, 631.  
Archies Creek Dairy Produce Company, Archies  
Creek.—1, 18, 34, 47, 82, 110, 143, 157, 188,  
222, 260, 290, 306, 311.  
Associated Dairies Ltd., 1 Foster St., Dandenong.—  
2, 19, 35, 48.

**B**

BACCHUS MARSH STATE SCHOOL, Bacchus Marsh  
—480, 481, 482, 483, 484, 485.  
Bairnsdale District Farmers Co-Op. Co. Ltd., P.O.  
Box 63, Bairnsdale.—20, 49, 67, 158, 189, 223,  
312.  
Ballantyne, K. L., Pty. Ltd., Box 122, P.O., South  
Melbourne.—224.  
Barkers Creek State School, Barkers Creek.—486,  
487, 488, 489, 490, 491.  
Beddison, R. F., Yan Yean.—401.  
Boyle Bros., Lake Goldsmith, via Beaufort.—372,  
375, 376, 387, 402, 403, 411, 412, 423, 424, 430, 431.  
Brien, A. J., & Sons, "Fairholme", Birregurra.—451.  
Brien, H. A., "Attunga", Birregurra.—388, 404.  
Brown, R. A., Darley, Bacchus Marsh.—438.

**C**

CAMPERDOWN CHEESE & BUTTER FACTORY  
COY. LTD., Box 26, Camperdown.—83, 111, 144,  
159, 190, 225, 291.  
Casey, H., 346 Warrigal Rd., Burwood, E.13.—605,  
632, 636.  
Colac, Dairying Coy. Ltd., Box 37, Colac.—3, 21,  
36, 50, 84, 112, 145, 160, 191, 226, 261, 292, 310,  
313.  
Condah Co-Op. Butter & Cheese Factory Co. Ltd.,  
Condah Swamp.—86, 113, 161, 192.  
Crawford, W. A., "Ravenstone", Harston P.O., via  
Tatura.—419.  
Cudgewa Dairy Co. Ltd., Corryong.—114, 146, 162,  
193, 227, 262.  
Currington, H., Birregurra.—446.

**D**

DAVIDSON, T. P., & Sons, Wando Bridge.—448.  
Delmac Apiaries, 38 & 40 Kerferd St., North  
Essendon, N.6.—600, 606, 610, 618, 624, 627, 633,  
637, 645, 647, 648, 649, 650, 651, 652.  
Dennis, N. A., Warnecoort.—441, 450.  
Dennis, R. C., Birregurra.—457.  
Dillon, V. E., Dumosa.—330, 349.  
Drouin Co-operative Butter Factory Co. Ltd.,  
Drouin.—4, 22, 37, 51, 87, 115, 163, 194, 228,  
263, 293, 300, 314, 315.  
Dumbalk Butter Factory, Dumbalk.—229.  
Dunn, George, Brandy Creek Rd., Warragul.—  
461, 462, 463, 465, 467, 468, 469, 471, 476, 478.

**E**

ELLIS, L. E., 1130 Whitehorse Rd., Box Hill.—  
607, 611, 638, 642.  
England, A. J. & P. P., Warnecoort.—455.  
Eskdale Butter Factory, Eskdale.—195, 230.

**F**

FOWLER, R. T., 28 North Rd., Newport, W.15.—  
634.

**G**

GARFIELD STATE SCHOOL, Garfield.—492, 493,  
494, 495, 496, 497.  
Gibbs, Michael E., "Greenacres", Yan Yean.—389,  
390, 405, 413, 425, 432.  
Gillett, R. M., Jalna South, Geelong.—325, 342,  
377, 380, 384, 385.  
Girgarre Cheese Factory & Trading Co., Pty. Ltd.,  
177 Victoria Pde., Collingwood, N.5.—5, 23, 33,  
52, 66, 68, 69, 70.

Glenormiston Butter and Cheese Factory Co. Ltd.,  
Private Bag, Terang.—164, 196, 231, 264, 301,  
316.

Great Southern Co-Op. Co. Ltd., Beach Rd., Foster.  
—116, 165, 197, 232, 317.

**H**

HAMBLIN, J. T., Toolleen.—391, 414.  
Handreck, J., Moutajup.—459.  
Harcourt State School, Harcourt.—498, 499, 500,  
501, 502, 503, 504, 505, 506, 507, 508, 509.  
Harcourt North State School, North Harcourt.—  
510, 511, 512, 513, 514, 515.  
Hastings Catholic School, Hastings.—516, 517, 518,  
519, 520, 521.  
Hastings State School, Hodgins Rd., Hastings.—  
522, 523, 524, 525, 526, 527.  
Hay, J. & D., P.B., Colac.—445, 460.  
Heathmont State School, Heathmont.—528, 529, 530,  
531, 532, 533, 534, 535, 536, 537, 538, 539.  
Hobbs, H. L., 1 Galtes Cres., West Brunswick.—  
612, 619.  
Holdenson & Nielson Fresh Food Pty. Ltd., 628-630  
Eourke St., Melbourne.—6, 53, 88, 89, 90, 91,  
92, 93, 94, 117, 118, 119, 120, 121, 122, 123, 147,  
148, 149, 166, 167, 168, 169, 170, 171, 172, 198,  
199, 200, 201, 202, 203, 204, 233, 234, 235, 236,  
237, 238, 239, 265, 266, 267, 281, 282, 287, 294,  
302, 318.  
Honey, W. M., Box 2, Wonthaggi.—406, 426.  
Hopkins, J., Winchelsea.—442.  
Howard, W., P.B., Glenorchy.—601, 625.

**J**

JACKEL, Athol S., 11 Olive St., Wangaratta.—602,  
608, 613, 620, 622, 628, 635, 639, 643, 646, 653.  
Jackson, F. G., "Roseneath", Yalca North.—343.

**K**

KERR, Keith, Wycheproof.—331, 350, 364, 369.  
Kerr, T., Private Bag, Wycheproof.—336, 351.  
Kershaw, G. P., Lot 165, Mathoura Ave., Wagga.  
N.S.W.—614.  
Kongwak Co-operative Butter Factory Co. Ltd.,  
Main St., Kongwak.—71, 72, 73, 74, 124, 173,  
205, 240, 319.  
Koop, P. & J., Birregurra.—449, 453.  
Korumburra & District Co-operative Butter Factory  
& Trading Co. Ltd., Station St., Korumburra.—  
7, 24, 39, 54, 95, 125, 174, 206, 241, 263, 283,  
288, 303, 307.  
Kraft Foods Limited, Box 1673 N, P.O., Melbourne.  
—8, 9, 10, 11, 25, 26, 27, 28, 40, 41, 42, 43, 55,  
56, 57, 58, 75.

**L**

LARRICAN PASTORAL CO., Warnecoort.—458.  
Lee, G. J., Gawler, via Uiverstone, Tas.—623, 626,  
640, 644, 654.  
Leongatha Butter & Cheese Co. Ltd., Box 9,  
Leongatha.—96, 126, 175, 207, 242, 320.  
Longwarry & District Dairymen's Co-operative  
Association Limited, Longwarry.—12, 29, 59,  
97, 127, 243, 269, 289, 304, 308.

**M**

MacDONALD, John W., & Sons, Box 41 Wycheproof.  
—326, 337, 352.  
McDonald, Niel, "Ulva", Mulwala, N.S.W.—365, 378,  
379.  
McKenzie, Alan, Wyalungia P.O.—464, 466, 470,  
472, 473, 474, 475, 477, 479.  
McRobert, W. A., Toolleen, via Heathcote.—392,  
415, 427, 433.  
McSwain, N. K., Berrwilllock.—327, 332.  
MacTier, John, "Craigielea", Boho South, via Violet  
Town.—293, 497.  
MacTier, Philip John, Box 20, Tatura.—344, 345,  
346, 352, 354, 355, 366, 370, 371, 373, 381, 394,  
398, 420, 439.



# TWO ENGINES IN ONE-

that's just about what Nuffield  
Independent Power Take-Off\*  
adds up to!

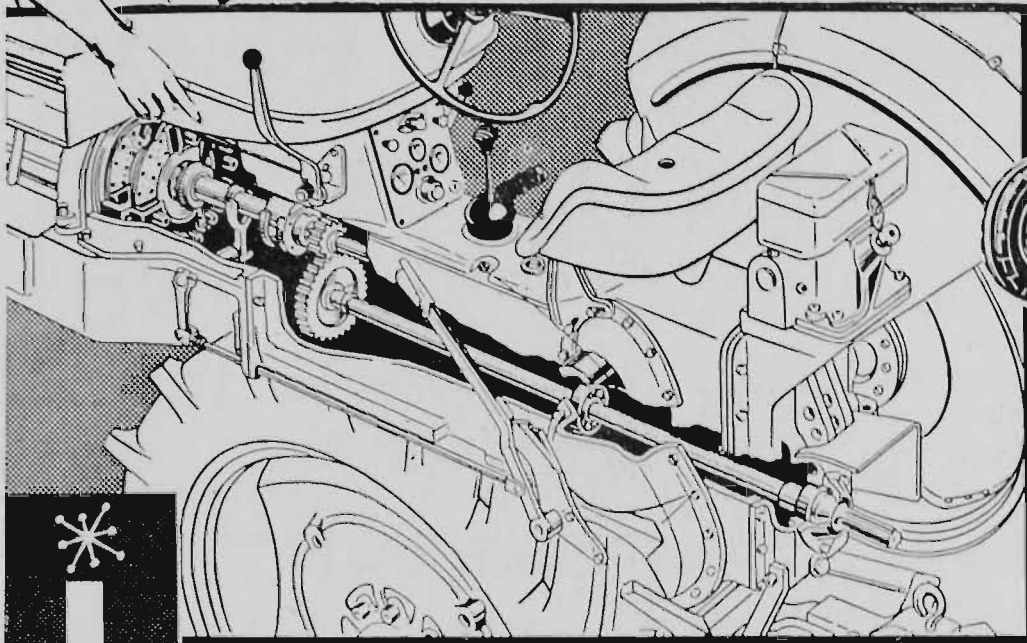

(P.T.O. and hydraulics  
can now be disengaged  
before or after tractor  
transmission)

\*  
**I  
P  
T  
O**

Now you can start the Nuffield Universal Tractor, stop it, engage any gear without interruption to the independent P.T.O. or hydraulics operation. And by the same token, you can stop and start the P.T.O. or hydraulics without interfering with the tractor movement in any way! Everything is completely independent—it's almost like two engines in one! Two separately controlled clutches are the secret—one engaging the independent P.T.O. drive and the other the tractor drive. This two-in-one power means you can operate balers, combine harvesters, orchard sprayers, mowers, forage harvesters, rotovators and others with new profit-making ease and efficiency! I.P.T.O. eliminates the need for separate power units on most driven implements. Let us give you the full story on this and all the other great Nuffield Universal features to-day—it can help you tremendously!

**NUFFIELD**  
UNIVERSAL TRACTOR



A PRODUCT OF THE BRITISH MOTOR CORPORATION OF AUSTRALIA

Sold and Serviced by Nuffield Dealers Everywhere

SOLE DISTRIBUTORS FOR VICTORIA AND SOUTHERN RIVERINA

**KELLOW-FALKINER PTY. LTD.**

476 CHAPEL ST., SOUTH YARRA, VICTORIA. Tel. BJ 4227

**STAND NUMBER 171 - PLUMMER AVENUE**

## INDEX TO EXHIBITORS

- Mactier, R., "Nasecol", Box 30, Tatura.—347, 348, 356, 357, 374, 382, 395, 399.
- Maffra Co-op. Milk Products Co. Ltd., P.O. Box 60, Maffra.—13, 30, 44, 60, 98, 128, 150, 176, 208, 244, 284, 295, 305, 321.
- Mahoney, E. A., P.B., Camperdown.—444.
- Manifold, C. B., Milangil, Camperdown.—408, 421.
- Menzel, R. K., & McCallum, Winchelsea.—443, 447, 452, 456.
- Milawa Co-operative Dairy Company Limited, Milawa.—129, 177, 209, 245.
- Mitchell, L. L., Box 69, Sea Lake.—367, 383.
- Moe Co-operative Dairying Company Limited, P.O. Box 61, Moe.—99, 130, 178, 210, 246, 270.
- Mulvahl, Con., 237 Wattle St., Bendigo.—386, 418, 436, 437.
- Murray Valley Co-operative Dairy Products & Trading Co. Ltd., Box 99, Cobram.—14, 31, 61, 100, 131, 151, 179, 211, 247, 271.
- Myrtleford Co-operative Butter Factory Company Limited, Bright Rd., Myrtleford.—101, 132, 180, 212, 248.
- N**
- NOBLE, A., Warncoort.—454.
- North Eastern Dairy Co. Ltd., Kiewa.—102, 133, 152, 181, 213, 249, 272, 285, 296.
- North Eastern Dairy Co., Ltd., Tallangatta.—103, 134, 153, 182, 214, 250, 273.
- O**
- OFFICER STATE SCHOOL, Officer.—540, 541, 542, 543, 544, 545.
- P**
- PAKENHAM CATHOLIC SCHOOL, Pakenham.—546, 547, 548, 549, 550, 551.
- Pakenham Consolidated School, Pakenham.—552, 553, 554, 555, 556, 557, 558, 559, 560, 561, 562, 563.
- Partridge, M., P.O., Katunga.—609.
- Perfect Cheese Co., 32 St. David St., Fitzroy, N.C.—76, 77, 78, 79, 80, 81.
- Peters (Vic.) Traftaigar Milk Supply Pty. Ltd., Box 21, Trafalgar.—104, 135, 154, 183, 215, 251, 274, 297, 322.
- Peters (Vic.) Yarragon Dairy Co., Box 37, Yarragon.—105, 136, 155, 184, 216, 252, 323.
- Pickering, C., Dadswells Bridge, via Glenorchy.—603.
- Pietsch, W. G. & O. C., Box 79, Dimboola.—338, 339, 358, 359.
- Pittsworth Co-operative Dairy Assn. Limited, P.O. Box 3, Pittsworth, Queensland.—15, 32, 45, 62.
- Producers' Co-operative Distributing Society Ltd., Box 4564, G.P.O., Melbourne.—275.
- Pyramid & Loddon Valley Producers Co. Ltd., Butter Factory, Kelly St., Pyramid Hill.—106, 137, 185, 217, 253.
- R**
- RAVENSWOOD SOUTH STATE SCHOOL, Ravenswood South.—564, 565, 566, 567, 568, 569.
- Red Hill Consolidated School, Red Hill.—570, 571, 572, 573, 574, 575.
- S**
- SALA, James J., Box 39, Murchison.—615, 641, 655.
- Salesian College, "Rupertiswood", Sunbury.—396, 400.
- Salvation Army Boys' School, The Basin.—576, 577, 578, 579, 580, 581.
- Sheahan, D. P., "Loyola", Dumosa.—328, 333, 360.
- Shepparton Co-operative Butter Factory Ltd., P.O. Box 13, Shepparton.—107, 138, 186, 218, 254.
- Sinclair, A. J. M., Box 215, Swan Hill.—334.
- Snibson, J. W., 1 Bennett St., Stawell.—604.
- South Burnett Co-operative Dairy Association Limited, Box 137, Murgon, Queensland.—33, 63, 139, 156.
- South Eastern Milk Products Ltd., Box 23, Yarram.—16, 64, 108, 140, 187, 219, 255, 276, 298, 309, 324.
- Spring, J. D., Lalbert Rd., via Swan Hill.—335, 361, 368.
- Standerwick, John W., Bordertown, S.A.—616, 617, 621.
- Stanhope & District Co-operative Dairy Co. Ltd., Box 55, Stanhope.—17, 46, 65, 141, 220, 256.
- Story, A. E., Emu Creek.—422, 440.
- Sudholz, F. E. & H. G., 75 Dimboola Rd., Horsham.—329.
- T**
- TALLY HO BOYS' SCHOOL, Tally Ho.—582, 583, 584, 585, 586, 587.
- Tatara Butter Factory and Farmers' Produce Co. Ltd., P.O. Box 44, Tatura.—257.
- Trufood of Australia Limited, Glenormiston South.—286, 299.
- Tyabb Railway State School, Crescent Rd., Tyabb.—588, 589, 590, 591, 592, 593.
- W**
- WANNON MILK PRODUCTS LTD., Box 90, Hamilton.—258.
- Wantirna State School, Wantirna.—594, 595, 596, 597, 598, 599.
- Warrnambool Cheese & Butter Factory Company Ltd., Altansford.—109, 142, 221, 259.
- Westendorf, C. E., Box 111, Dimboola.—340, 362.
- Westendorf, G. W., & Son, Box 111, Dimboola.—341, 363.
- Western District Co-operative Co. Ltd., Box 4501, G.P.O., Melbourne, C.I.—277, 278.
- Wilson, D. C., Derrinallum.—279, 397, 409, 410, 416, 417, 428, 429, 434, 435.
- Wilson, Ian Alister McD., Riddell.—280.

## Section 61 — Home Crafts

Entry fee, 2/6 each entry except where otherwise specified.

### PLAIN NEEDLEWORK:

Judge: Miss BETH CHAMBERS.

### EMBROIDERY:

Judge: Mrs. W. E. STURROCK.

### KNITTING (In Wool):

Judges: Miss A. DIXON,  
Miss T. NETHERCOTE.

### AFTERNOON FRIGCK COMPETITION:

Judge:

### ART AND APPLIED ART:

Judge: Miss RENE DALGLEISH.

### ART CRAFTS:

Judges: Mrs. P. A. LINDSAY,  
Miss R. GRIEVE,  
Mrs. A. F. POLSON.

### COOKING (Except Jams and Preserves):

Judges: Mrs. O. MACKAY,  
Mrs. JEAN BOWRING,  
Mrs. G. MACPHERSON.

### JAMS AND PRESERVES:

Judge: Miss G. McCORRY.

### SCHOOL COMPETITIONS (Boys):

Judge: J. R. PEART, Esq.

### SCHOOL COMPETITIONS (Girls):

Judges: Mrs. P. A. LINDSAY,  
Miss R. GRIEVE,  
Mrs. A. F. POLSON.

### PHOTOGRAPHY:

Judges: H. CLELAND, Esq.,  
W. A. BROADHEAD, Esq.,  
W. G. NICHOLLS, Esq.

Stewardesses: Mrs. H. H. ROWE,  
Mrs. V. SEARLES,  
Mrs. G. M. TAYLOR,  
Mrs. E. E. BLACK,  
Mrs. J. ALENTORN,  
Mrs. R. BAXTER,  
Mrs. D. G. CARMAN,  
Mrs. CHAPPELL,  
Mrs. A. McARTHUR,  
Miss SANDERS,  
Mrs. F. M. THOMPSON.

### SPECIAL REGULATIONS

1. The Judge's decision shall be final and no correspondence shall be entered into.



## LEAPING AHEAD

Come along and see the wealth of our State at the Show. The excellent stock, pastoral results and agricultural yield are all an indication of how our State is leaping ahead.

Whilst visiting the Show you are cordially invited to make use of the wide range of banking facilities available at our Showgrounds Office, which is conveniently situated in Plummer Avenue, adjacent to the entrance of the Chirnside Stand.

We will be happy to accept your deposit for any Branch of The National Bank; to cash your cheques by prior arrangement; and to assist you in any way we can.



**THE NATIONAL BANK**  
OF AUSTRALASIA LIMITED

(INC. IN VIC.)

*Serving Australia with 850 Offices.*

2. All work must be the bona fide work of the exhibitor. No exhibit entered at a previous Show of this Society may be entered at this Show.

The Society may in its discretion reject any entry which it considers to be more than two years' old.

3. Exhibits must be addressed thus:—

By Post:

THE SECRETARY,  
ROYAL AGRICULTURAL SOCIETY OF  
VICTORIA (HOME CRAFTS),  
ROYAL SHOW GROUNDS,  
ASCOT VALE, W.2.

By Rail:

THE SECRETARY,  
ROYAL AGRICULTURAL SOCIETY OF  
VICTORIA (HOME CRAFTS),  
SPENCER STREET RAILWAY  
STATION,  
MELBOURNE.

Exhibitors are required, when forwarding their exhibits, to distinctly mark their parcels: "Home Crafts Section".

4. The Society shall not be responsible for the loss of or damage to any exhibit irrespective of the cause of such loss or damage.

Exhibits of Needlework, Arts and Crafts must be delivered at the Show Grounds before 5 p.m. on Thursday, 10th September, 1959, and exhibits of FOODS before 11 a.m. on Monday, 14th September, 1959. Stewardesses will be in attendance at the Pavilion from Tuesday, 8th September.

Exhibitors will not be permitted to remove their exhibits until after 10 a.m. Sunday, 27th September, 1959.

Except in the Cooking Section exhibitors may collect exhibits after the Show between 10 a.m. and 4 p.m. on Sunday, 27th, and Monday, 28th September, 1959.

NOTE.—Exhibits may not be collected on Saturday evenings as in previous years.

5. Special exhibit numbers will be issued, which must be firmly fixed to every exhibit. Duplicate numbers must be attached to all articles making up a collection.

6. In order to facilitate the return of exhibits, competitors in this Section are requested to supply a full list of their exhibits and instructions as to their return.

7. All exhibits will be returned to owners by rail unless a special request is made when forwarding exhibits and the cost of such special arrangement is forwarded.

The Society reserves the right to display only such exhibits as it deems fit and practicable.

"For Sale" cards or notices are not allowed on exhibits.

Exhibitors will be allowed only one entry in any one class, excluding Photography.

For the purpose of the classes for New Australians in the Schedule a New Australian shall be deemed to be a person who has migrated to Australia since August, 1945.

# White Ribbon Tea Rooms

(Woman's Christian Temperance Union)

PECK STREET  
(Near Hall of Manufacturers)

Open from 10 a.m. to 7 p.m.

SANDWICHES — HOT PIES —  
TEA, COFFEE, SOFT DRINKS

Devonshire Teas a Specialty.

## Australian Mutual Fire Insurance Society

LTD.

(Incorporated in N.S.W.)

409-413 COLLINS ST.,  
MELBOURNE

All Classes of Fire, Marine  
and  
Accident Insurance Effectuated

Phone: MU 8967

APPLICATIONS INVITED TO  
REPRESENT THE SOCIETY AS  
AGENTS.

Contributions towards the prize money in this Section have been made as under:—

GIBBS BRIGHT AND CO., 34 QUEEN STREET, MELBOURNE, C.I., £10/10/-.

JOHN SUTHERLAND AND SONS PTY. LTD., 59 CREMORNE STREET, RICHMOND, E.1, £10/10/-.

AUSTRALIAN SEWING MACHINE CO. PTY. LTD., 40 ERROL STREET, NORTH MELBOURNE, £6.

**THE FLORENCE MONOD MEMORIAL.**

A trophy order, valued at £10/10/-, presented by the Society to commemorate the long service given by the late Mrs. Florence Monod, will be awarded annually. In 1959 the trophy will be presented for the best exhibit in the following Classes: 13, 14, 15, 16, 17, 18, 19, 20, 21, 22, 39, 40, 41, 42, 43, 44, 45, 50, 51, 52, 53, 54, 55, and 68.

This trophy will be competed for each year in rotation in different sub-sections.

*WINNER No. 1140. Miss E.V. BISHOP*

**PLAIN NEEDLEWORK**

NOTE.—In Plain Needlework Sections, the articles may have seams and hems machine-sewn, but all decorative work must be hand work.

Prizes: £1/10/-, 15/-, 5/- (except where otherwise stated).

Entry fee, 2/6 (except where otherwise specified).

A TROPHY (donated by "COLES STORES" MELBOURNE) will be awarded to the competitor gaining the greatest number of points in Classes

*WINNER — MRS. K. TENNY*

1 to 12. Three points will be awarded for a first prize in each class, two points for a second prize, and one point for a third prize. In the event of a Judge awarding an equal first, second or third prize, full points will be allotted to each exhibitor. Should there be an equality of points the Judge shall make a final decision.

NOTE.—Exhibits that have been washed will be disqualified from winning a prize, and no exhibit may compete that has been judged at a previous Show of this Society.

*WINNER. — MRS K. TENNY*

**CLASS**

**1. LINGERIE SET (3 pieces).**

- 1-* 1 Miss J. Blundell.
- 2 Footscray Technical College (B. Halfhyde).
- 2-* 3 Miss Helen Grosvenor.
- 4 Kilvington B.G.G.S. (Pam Turner).
- KH-C* 5 Miss R. Marriott.
- 3-* 6 Mrs. M. L. Norman.

**2. BOY'S SHIRT, made by machine (3 to 12 years).**

- 2-* 7 Miss J. Blundell.
- 8 Mrs. E. I. Christie.
- 9 Mrs. M. R. Harry.
- 10 Mrs. A. J. Hart.
- 11 Mrs. M. E. Loats.
- 12 Miss R. Marriott.
- 13 Mrs. Lucie Nash.
- 1-* 14 Mrs. K. Tenny.
- 3-* 15 Mrs. C. E. Trahair.

**3. CHILD'S PLAY SUIT, made by machine. (No handwork).**

- 16 Miss J. Blundell.
- 1-* 17 Miss Joyce Bouchier.
- 18 Mrs. R. Bryant.

**At the service of everyone everywhere**

WILL YOU.  
BY SERVICE  
OR GIFT OF MONEY  
AND IN YOUR PRAYERS,  
HELP THIS WORK?

THE SALVATION ARMY, 69 BOURKE ST., MELBOURNE

## HOME CRAFTS

- 2nd- 19 Mrs. M. R. Harry.  
20 Miss H. MacFarlane.  
21 Mrs. Lucie Nash.  
22 Mrs. E. B. Ross.  
3rd- 23 Miss Nola Summers.  
24 Mrs. Bernice Sutherland.  
25 Mrs. K. Tenny.

## CLASS

## 4. CHILD'S DRESS, machine made, no hand work (hem and binding may be hand sewn) (3 to 12 years).

- 1- 26 Miss J. Blundell.  
27 Mrs. Wendy Boyall.  
28 Mrs. Elizabeth Bush.  
29 Miss Yvonne Crumpler.  
30 Mrs. M. R. Harry.  
31 Mrs. A. J. Hart.  
32 Mrs. S. C. Johnson.  
33 Miss H. MacFarlane.  
3- 34 Mrs. Lucie Nash.  
35 Mrs. Olive Newman.  
36 Mrs. I. Porter.  
37 Mrs. E. B. Ross.  
38 Mrs. Bernice Sutherland.  
2- 39 Mrs. K. Tenny.  
40 Mrs. C. E. Trahair.  
5. APRON, fancy.  
3- 41 Mrs. V. Bishop.  
1- 42 Miss J. Blundell.  
43 Footscray Technical College (E. Sinclair).  
44 Mrs. A. J. Hart.  
45 Mrs. L. E. Ladlow.  
46 Miss H. MacFarlane.  
47 Mrs. O. M. Malin.  
48 Mrs. Lucie Nash.  
V.H.C- 49 Mrs. Agnes L. Nevett.  
2- 50 Miss Dorothy Sloper.  
H.C- 51 Mrs. K. Tenny.  
52 Mrs. V. B. Thomas.  
53 Mrs. Kate Thompson.  
54 Miss Diana M. Wallace.

## 6. APRON, utility.

- H.C- 55 Mrs. T. Bedford.  
2- 56 Miss Nellie Blain.  
57 Miss J. Blundell.  
58 Mrs. V. Bishop.  
59 Miss Ethel Knight.  
3- 60 Mrs. L. E. Ladlow.  
61 Mrs. S. Le Maitre.  
62 Miss H. MacFarlane.  
63 Mrs. O. M. Malin.  
64 Mrs. Lucie Nash.  
65 Miss Joyce L. Newlands.  
66 Mrs. Olive Newman.  
67 Mrs. E. B. Ross.  
1- 68 Mrs. K. Tenny.  
69 Mrs. C. E. Trahair.

## 7. CHILD'S SMOCKED FROCK. Seams and binding may be machined.

- 70 Miss Margery J. Ashton.  
71 Mrs. Elizabeth Bush.  
72 Camberwell Girls' High School (Miss Jill Elizabeth Mitchell). — *Draws to class 124*  
73 Miss Betty Child.  
74 Mrs. I. Child.  
75 Footscray Technical College (E. Halfhyde). *4/124*  
76 Miss Gail Greig.  
77 Miss Judy Ormandy.  
78 Mrs. L. A. Ross.  
79 Mrs. D. Scholes.  
1- 80 Mrs. L. Scott.  
81 Miss Nola Summers.  
2- 82 Mrs. C. E. Trahair.

## 8. MOST NOVEL ARTICLE MADE FROM SUGAR BAG — other than wearing apparel.

- 83 Miss J. Blundell.  
84 Mrs. R. Bryant.  
3- 85 Mrs. Myrtle Burns.  
86 Miss Betty Child.  
87 Mrs. D. Hancock.

- 88 Mrs. M. E. Loats.  
1- 89 Mrs. D. J. McLennan.  
90 Mrs. Lucie Nash.  
91 Mrs. Agnes L. Nevett.  
2- 92 Mrs. M. L. Norman.  
93 Mrs. J. R. Park.  
94 Mrs. K. Tenny.  
95 Mrs. Kate Thompson.

## CLASS

## 9. BEACH COAT AND BEACH BAG. Special prize, £5.

- 2- 96 Mrs. Lucie Nash.  
97 Mrs. Olive Newman. — *absent.*  
1- 98 Mrs. K. Tenny.

## 10. BALLERINA FROCK — any material (not knitted). Prizes: First, £5; Second, £2; Third, £1.

- 1- 99 Box Hill Girls' Technical School (Margaret Bell).  
2- 100 Box Hill Girls' Technical School (Skirrey Lockwood).  
101 Miss M. Endacott.  
102 Mrs. A. J. Hart.  
3- 103 Heidelberg High School (Jeanette Farrell).  
104 Mrs. Rissstrom.  
105 Mrs. E. B. Ross.

## 11. TWO-PIECE SUIT — any material (not knitted). Prizes: First, £5; Second, £2; Third, £1.

- 106 Mrs. Beryl Bassett.  
2- 107 Box Hill Girls' Technical School (Margaret Bell).  
108 Box Hill Girls' Technical School (Lorraine Miller).  
109 Miss P. Brown.  
110 Brunswick Girls' Secondary School (Miss Pamela Delaney).  
111 Brunswick Girls' Technical School (Miss Helen Foster).  
112 Brunswick Girls' Secondary School (Miss Margaret Willis).  
113 Camberwell Girls' High School (Miss Marcia Halbert).  
114 Miss E. Carter.  
115 Footscray Technical College (D. Rowke).  
116 Miss Helen Grosvenor.  
3- 117 Heidelberg High School (Jeanette Farrell).  
118 Heidelberg High School (Helen Gow).  
119 Camberwell Girls' High School (Janet Neale).  
120 Miss Margaret Phillips.  
1- 121 Mrs. K. Tenny.

## 12. ANY ARTICLE — decorated with machine embroidery.

- 1- 122 Box Hill Girls' Technical School (Jennifer Caldwell).  
3- 123 Box Hill Girls' Technical School (Frances Hardy).  
2- 124 Mrs. Lucie Nash.  
125 Miss J. Pratt.  
126 Miss Dorothy Sloper.  
127 Mrs. C. E. Trahair.  
128 Miss Diana M. Wallace.

## EMBROIDERY

Prizes: £1/10/-, 15/-, 5/-.

Entry fee: 2/6.

A SPECIAL PRIZE of £1/1/- and Card will be awarded to the exhibitor of the Best Piece of Embroidery. — *193 Mrs Dorothy Dawes*

SPECIAL PRIZES of £5/5/- and £2/2/- (presented by the MANUFACTURERS OF CLARK'S "ANCHOR" EMBROIDERY THREADS), will be awarded to the competitors gaining the greatest number of points in the Embroidery Section (Classes 13 to 22). Three points will be awarded for a first prize in each class, two



**IT'S**  
*Kellow's*  
**FOR**  
**MORRIS!**

See the Magnificent  
**MORRIS Range**  
at Stand No. 171  
**PLUMMER AVENUE**

•  
ALSO MORRIS  
UTILITIES & VANS

*The Mighty*  
**MORRIS MINOR**

*The Sensational*  
**MORRIS MAJOR Series II**

*The Luxurious*  
**MORRIS MARSHAL 6 Cyl.**

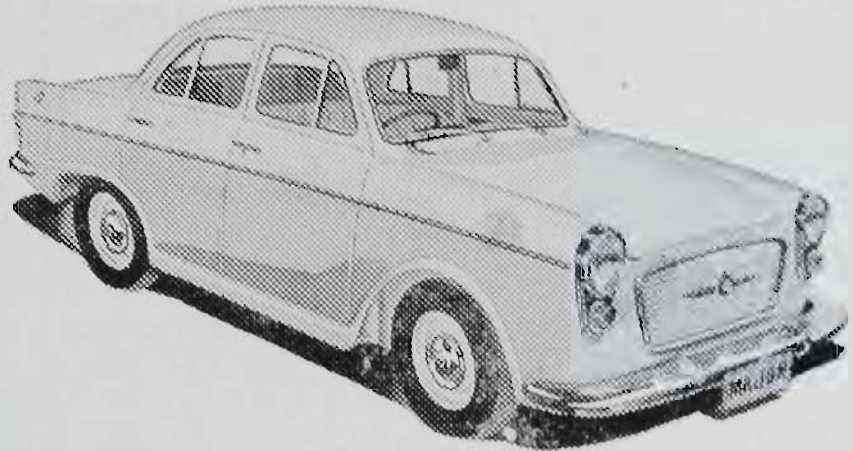

Metropolitan Distributors for Morris Cars and Light Commercials and Heavy Duty Trucks

**KELLOW-FALKINER** PTY. LTD.  
206 RUSSELL ST., MELBOURNE. FB 2655

***BETTER THAN EVER !!***

WING LEE'S ULTRA MODERN

**CHINESE CAFETERIA**

and

**ESPRESSO COFFEE LOUNGE**

Situated under Chirnside Stand in Plummer Avenue

**TRADE ENQUIRIES**

**'WING' Brand Products**

**243 Franklin Street, Melbourne. FJ 4078**

points for a second prize, and one point for a third prize. In the event of the Judge awarding equal first, second or third prize, full points will be allotted to each exhibitor.

Should there be an equality of points the Judge shall make a final decision.

NOTE.—In the Embroidery Section, the articles may have seams and hems machine-sewn, but all decorative work must be hand work.

Exhibits that have been washed will be disqualified from winning a prize, and no exhibit may compete that has been judged at a previous Show of this Society.

**CLASS 13. LADY'S HAND-EMBROIDERED APRON (other than Calico).**

- 129 Miss E. Beddoe.
- 3- 130 Mrs. Olive I. Braun.
- 131 Mrs. R. Brindley.
- 132 Mrs. T. Butler.
- C- 133 Heidelberg High School (Carolyn David).
- 134 Heidelberg High School (Margaret Webb).
- 2- 135 Mrs. M. L. Norman.
- 1- 136 Mrs. M. K. Parkin.
- 137 Mrs. J. A. Sandow.

**14. HAND-EMBROIDERED AFTERNOON TEA CLOTH (not more than 4 ft. 6 in. square).**

- 138 Miss E. Andrew.
- H.C.- 139 Miss Hazel I. Bovell.
- C 1- 140 Mrs. Olive I. Braun.
- 3- 141 Miss Lois Brentnall.
- 142 Mrs. R. Brindley.
- 143 Miss S. M. Brown.
- 144 Miss Jennifer Davey.
- 145 Miss Judith Dodd.
- 146 Miss H. Donaldson.
- 147 Footscray Technical College (V. Pryor).
- 148 Miss Helen Grosvenor.
- 149 Mrs. Mary E. Guyatt.
- 150 Miss Helen Harrison.
- 151 Mrs. A. J. Hart.
- 152 Mrs. H. J. Hore.
- 153 Miss Joy Kerby.
- 154 Miss Lois Ann McCall.
- C 2- 155 Miss Erin McConnell.
- 156 Miss Beryl Phillips.
- 157 Mrs. E. Pryor.
- 158 Mrs. Ada Salvitti.
- 159 Mrs. V. Stevens.
- 160 Mrs. P. D. Waters.

**15. SET OF TABLE MATS (other than crochet), 1 centre-piece, approx. 17 in. x 11 in., and 4 mats.**

- 1- 161 Mrs. N. Alston.
- 2- 162 Miss Joyce Bouchier.
- 163 Mrs. A. J. Hart.
- 164 Mrs. A. M. Kernot.
- 165 Mrs. V. Stevens.
- 166 Mrs. Vera Williams.
- 3- 167 Miss Helen Wood.

**16. D'OYLEY (1 only), Linen, for dishes.**

- 3- 168 Mrs. N. Alston.
- 169 Mrs. J. Baker.
- 170 Mrs. Olive I. Braun.
- 2- 171 Mrs. R. Brindley.
- 172 Mrs. R. Bryant.
- 173 Mrs. Mary E. Guyatt.
- 174 Mrs. A. J. Hart.
- 175 Mrs. G. Hill.
- 1- 176 Miss Erin McConnell.
- 177 Miss Beryl Phillips.
- 178 Mrs. E. Pryor.
- 179 Mrs. V. Stevens.
- C- 180 Mrs. M. R. Wignell.
- 181 Miss Margaret Williams.

**17. CROSS STITCHING.**

- 1- 182 M/s Dorothy Dawes.
- 2- 183 Mrs. H. S. M. French.

# EXHIBITORS PLEASE NOTE!



In recent years  
at the Melbourne Show  
90%  
of the possible prizes were  
**WON**  
by entrants who used  
Self-raising flour  
containing "AEROPHOS"  
the Double-Acting Raising Ingredient

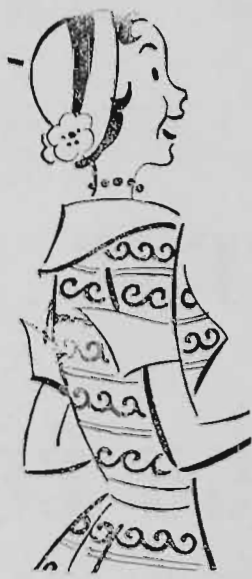

for  
**PRIZE WINNING BAKING**  
Always ask your grocer for  
Self-raising flour containing  
**"AEROPHOS"**  
It's your guarantee of Success

## "AEROPHOS"

Regd. Trade Mark  
The Double-Acting Raising Ingredient

Manufactured in Australia by  
ALBRIGHT & WILSON PTY. LIMITED

# BUILD

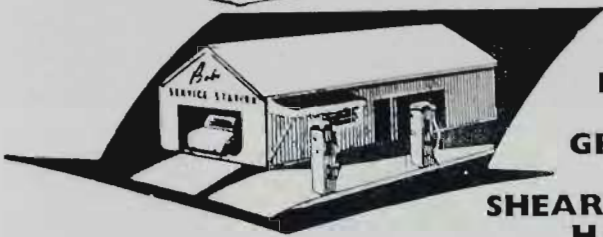
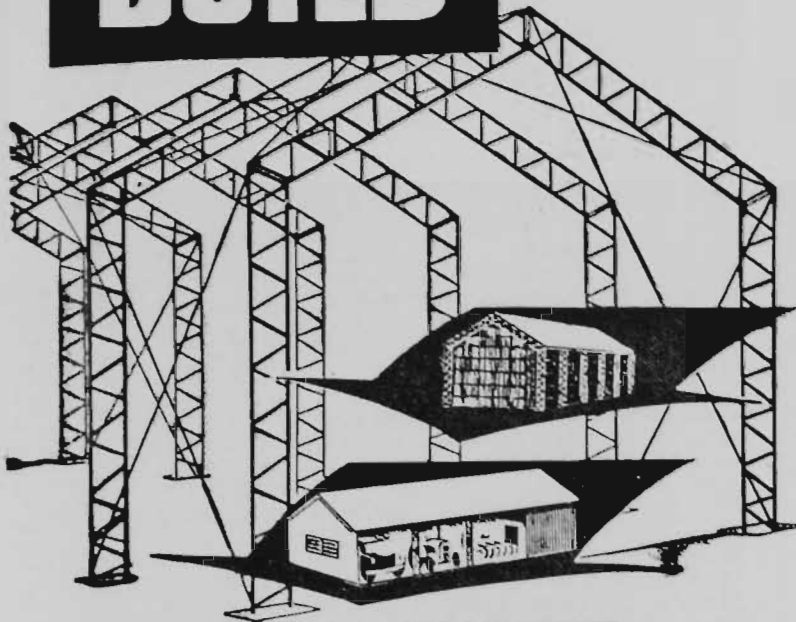

**IMPLEMENT  
SHEDS,  
GRAIN BULK  
STORES,  
SHEARING SHEDS,  
HAY BARNs,  
MULTI-BAY  
BUILDINGS,  
TOBACCO CURING  
SHEDS,  
WORKSHOPS, ETC.**

**FASTER  
BETTER  
CHEAPER**

Delivered to your site completely fabricated ready for erection. Frames can be quickly put together, and secured by unskilled labour.



## STEEL BUILDINGS

To **N. V. APPLETON PTY. LTD.**  
124-126 Bridge Road, Richmond. JB 3351-2-3

Please send me free literature on Naco Steel Buildings. I am interested in a building of the following measurements.

Height.....Width.....Length.....

Name.....

Address.....

RAS 59

- 184 Miss Helen Harrison.
- 185 Mrs. M. Kearsey.
- 186 Miss J. Pratt.
- 187 Miss M. D. Thomas.
- 188 Miss Clara Urban. — H.C.
- 189 Mrs. M. R. Wignell.

**CLASS**

**18. RICHELIEU OR ROMAN CUT WORK (one piece).**

- 190 Mrs. N. Alston.
- 191 Mrs. Olive I. Braun. — 3
- 192 Mrs. R. Brindley.
- 193 M/s Dorothy Dawes. — H.C.
- 194 Mrs. A. J. Hart. — H.C.
- 195 Miss Joy Kerby.
- 196 Mrs. L. E. Ladlow.
- 197 Mrs. D. Scholes. — 2 H.C.
- 198 Mrs. W. Shanahan. — 2
- 199 Mrs. V. Stevens.
- 200 Mrs. F. M. Teasdale.

**19. ART EMBROIDERY, in stranded cotton.**

- 201 Miss E. Andrew.
- 202 Miss Joyce Bouchier.
- 203 Mrs. Olive I. Braun. — 1
- 204 Mrs. H. J. Hore.
- 205 Mrs. E. Pryor. — 2
- 206 Mrs. M. R. Wignell.
- 207 Miss Margaret Williams.
- 208 Mrs. C. Winkler. — 3

**20. APPLIQUE (one piece), on Linen or Silk.**

- 209 Mrs. Olive I. Braun. — 3
- 210 Camberwell Girls' High School (Miss Jill Elizabeth Mitchell).
- 211 Mrs. Zillah Crawcour. — 2
- 212 Mrs. L. Fairbairn.
- 213 Miss Shirley Fortune.
- 214 Heidelberg High School (Jeanette Tilson).
- 215 Mrs. M. Kearsey. — 1
- 216 Camberwell Girls' High School (Ann Marie Maskiell).

**21. GUEST TOWEL.**

- 217 Miss Joyce Bouchier.
- 218 Mrs. Olive I. Braun. — 2
- 219 Mrs. R. Brindley.
- 220 M/s Dorothy Dawes. — 3
- 221 Mrs. H. S. M. French. — H.C.
- 222 Mrs. B. R. W. Gill. — 1
- 223 Miss W. J. Goodman.
- 224 Red Cross Handcraft Centre, Caulfield (Reg. Thor).
- 225 Mrs. V. Stevens.
- 226 Miss Nola Summers.
- 227 Miss Margaret Williams.
- 228 Mrs. Vera Williams.

**22. TABLE CENTRE, Coloured.**

- 229 Mrs. N. Alston.
- 230 Mrs. J. Baker.
- 231 Miss Joyce Bouchier.
- 232 Mrs. Olive I. Braun. — 1
- 233 Mrs. R. Brindley. — C
- 234 Miss S. M. Brown.
- 235 Miss L. M. Comport.
- 236 Mrs. H. S. M. French.
- 237 Miss Helen Grosvenor.
- 238 Mrs. Mary E. Guyatt. — C
- 239 Miss Helen Harrison.
- 240 Mrs. A. J. Hart.
- 241 Miss Erin McConnell. — 2
- 242 Mrs. N. McElvogue.
- 243 Mrs. Joyce McKerral.
- 244 Miss R. Parkin. — 3
- 245 Miss Beryl Phillips.
- 246 Mrs. E. Pryor. — H.C.
- 247 Mrs. J. A. Sandow.
- 248 Mrs. V. Stevens.
- 249 Miss Margaret Williams.
- 250 Miss Olive Wilson.
- 251 Mrs. M. R. Wignell.

## HOME CRAFTS

## KNITTING (In Wool)

All knitting to be hand work.

The Society may place in their correct Classes exhibits considered to be entered in the wrong Class.

Prizes: £1/10/-, 15/-, 5/- (except where otherwise stated).

Entry fee: 2/6.

## CLASS

23. **BABY'S LAYETTE.**—Sponsored by THE NEW IDEA—consisting of four pieces—Carrying Coat, Dress, Bonnet, Bootees. Prizes: First, £100; Second, £25; Third, £10; Fourth, £5; Fifth, £5; Sixth, £5; Seventh, £5; Eighth, £5. The First Prize Winning entry will be retained for presentation to the first baby born in the Queen Victoria Hospital, Melbourne, after a time to be announced in connection with the proposed visit of a Royal Personage to Victoria.

252 Miss Margaret Abbott.  
 253 Mrs. A. L. Adsett.  
 254 Mrs. E. Agate.  
 255 Mrs. Laurel Ahlfeld.  
 256 Miss F. D. Alexander.  
 257 Mrs. M. Alexander.  
 258 M/s Dwyllis Algie.  
 259 Mrs. D. A. Allchin.  
 260 Mrs. E. R. Allen.  
 261 Mrs. M. Allen.  
 262 Miss Lynette Allender.  
 263 Mrs. Gladys Anderson.  
 264 M/s Lorraine I. Anderson.  
 265 Miss Veida Andrae.  
 266 Anonymous.  
 267 M/s Helen F. Antaw.  
 268 Mrs. R. Anthony.  
 269 Mrs. J. Appeldoorn.  
 270 Mrs. N. Armstrong.  
 271 Mrs. Arntz.  
 272 M/s Phyllis E. Atkin.  
 273 Mrs. K. Bailey.  
 274 Mrs. Lily P. Bailey.  
 275 M/s Marie L. Bain.  
 276 Miss A. Baker.  
 277 Mrs. Betty Baker.  
 278 M/s J. R. Baker.  
 279 Mrs. C. Ball.  
 280 Mrs. J. Bannister.  
 281 Mrs. C. M. Barbour.  
 282 Mrs. E. N. Baker.  
 283 Miss J. E. Barker.  
 284 Mrs. T. J. Barnard.  
 285 Mrs. Georgia Barnett.  
 286 Mrs. W. K. Barnsley.  
 287 Mrs. P. A. Barry.  
 288 Mrs. G. R. Basham.  
 289 Mrs. E. Bathgate.  
 290 Mrs. G. Bauman.  
 291 Mrs. R. G. Bawden.  
 292 Mrs. E. M. Beattie.  
 293 Mrs. Betty Becker.  
 294 Mrs. T. Bedford.  
 295 Miss F. Bell.  
 296 Mrs. Enid Bennett.  
 297 Mrs. Mary E. Bennett.  
 298 M/s Elise Berk.  
 299 Miss E. G. Bernhardt.  
 300 Mrs. A. R. Bernie.  
 301 Mrs. W. H. Berry.  
 302 M/s Hazel Beswick.  
 303 M/s E. M. Bethell.  
 304 Mrs. L. Betteridge.  
 305 Mrs. E. C. Rice.  
 306 Mrs. L. D. Bird.  
 307 Mrs. E. M. Blair-West.  
 308 Mrs. B. Bond.  
 309 Miss E. Booker.  
 310 Mrs. E. A. Boschen. — 2.  
 311 Mrs. G. M. Boschen.  
 312 Miss Aimee Bouschard. — C  
 313 Mrs. J. Bower.

314 Mrs. I. Boyd.  
 315 Mrs. Margaret E. Boyie.  
 316 Mrs. V. L. M. Bradock.  
 317 M/s Mabel Bradman.  
 318 M/s E. M. Bradshaw.  
 319 Miss Gwen Brain. — 5  
 320 Mrs. H. Braithwaite.  
 321 Miss C. Breen.  
 322 Mrs. P. Brisbane.  
 323 Miss Bebe Brown.  
 324 M/s Beverly J. Brown.  
 325 Mrs. S. Browne.  
 326 Mrs. C. M. Bryant.  
 327 Mrs. R. Bryant.  
 328 Miss E. R. Buchan.  
 329 Mrs. G. Buchanan. — 8.  
 330 M/s K. M. Buckland.  
 331 M/s June Bucknell.  
 332 Miss M. C. Butgess.  
 333 M/s E. M. Burman.  
 334 Mrs. Grace Busbridge.  
 335 Mrs. Elizabeth Bush.  
 336 M/s Mabel Butler.  
 337 Mrs. W. Byrne.  
 338 Mrs. L. D. Caldwell.  
 339 Mrs. R. Campbell.  
 340 Mrs. Gwenneth A. Carr.  
 341 Mrs. E. A. Carrigan.  
 342 Mrs. V. J. Cavanagh.  
 343 Mrs. E. Chamberlain.  
 344 Mrs. E. J. Chamberlain.  
 345 Mrs. Dorothy Champion.  
 346 Mrs. K. E. Chenoweth.  
 347 Miss Robin L. Christie.  
 348 Mrs. Louisa Clark.  
 349 Mrs. Rex Clark.  
 350 Mrs. Jill J. Clarke.  
 351 Miss Nell Clarke.  
 352 Mrs. Josephine Clayton.  
 353 Miss Joyce Clayton.  
 354 Mrs. Ann Cochrane.  
 355 Mrs. M. Coffee.  
 356 M/s E. F. Coffey.  
 357 Mrs. Joy Coleman.  
 358 Mrs. Joe Collins.  
 359 Mrs. Joan Compton.  
 360 Miss E. M. Cooke.  
 361 Mrs. L. A. Cook.  
 362 Mrs. P. J. Coreoran.  
 363 Mrs. A. Cosgriff.  
 364 Mrs. M. E. Cotterill.  
 365 M/s M. Coulson.  
 366 Mrs. A. B. Counsel.  
 367 Mrs. Dorothy Courtney.  
 368 Mrs. E. Crawford.  
 369 M/s L. M. Cremer.  
 370 Miss Evelyn J. Crichton.  
 371 Mrs. M. E. Crichton.  
 372 Mrs. E. N. Criel.  
 373 Mrs. Margaret S. Crotty.  
 374 M/s H. E. Crowe.  
 375 Mrs. J. Crowley.  
 376 Mrs. J. Crowley.  
 377 M/s Hettie Crunkhorn.  
 378 Miss R. M. Cullen.  
 379 Mrs. A. Currie.  
 380 Mrs. A. J. Curtain.  
 381 Mrs. Ern Curtis.  
 382 Mrs. K. Dale.  
 383 Mrs. G. Daly.  
 384 Mrs. K. J. Daly. — H.C.  
 385 Mrs. Elsie Darr.  
 386 Mrs. E. Davidson.  
 387 Miss Jean Davidson.  
 388 Mrs. N. Davidson.  
 389 Mrs. N. E. Davidson.  
 390 Mrs. A. F. Dawes.  
 391 Mrs. Doris Maud Dawes.  
 392 Mrs. H. J. Dawes.  
 393 Miss Jay Ann Dawes.  
 394 Miss M. Deane.  
 395 Mrs. A. A. Dees.  
 396 Miss L. Dennis.  
 397 Miss Jean Densley.  
 398 Miss V. Densley.  
 399 Mrs. R. J. Devlin.  
 400 Mrs. Audrey Diamond.  
 401 Mrs. I. Dick.  
 402 Mrs. D. Dickinson.  
 403 M/s Helen Diers.  
 404 Mrs. J. Dabson.  
 405 Mrs. C. Dallison.  
 406 Miss Betty Darin.  
 407 Mrs. J. Douglas.

- |     |                          |  |     |                            |
|-----|--------------------------|--|-----|----------------------------|
| 408 | Miss Janice Drummond.    |  | 455 | Mrs. H. M. Gericke.        |
| 409 | M/s. Kathleen Dufty.     |  | 456 | Mrs. Margaret Gerrard.     |
| 410 | Mrs. R. L. Dunn.         |  | 457 | Mrs. H. J. Gillespie.      |
| 411 | Mrs. S. Duran.           |  | 458 | Mrs. M. Gilmore.           |
| 412 | Miss W. Dwyer.           |  | 459 | Miss V. Gittins.           |
| 413 | Mrs. Nell Eacott.        |  | 460 | Mrs. A. Glossop.           |
| 414 | Mrs. G. E. Eaton.        |  | 461 | Mrs. E. O. Goad.           |
| 415 | Mrs. R. C. Eatts. — 7    |  | 462 | M/s. Marjorie Goldsworthy. |
| 416 | Mrs. A. M. Edwards.      |  | 463 | Mrs. Jean Gordon.          |
| 417 | Mrs. O. F. Edwards.      |  | 464 | Mrs. G. R. Gow.            |
| 418 | Mrs. P. Elbourne.        |  | 465 | Mrs. F. M. Graham.         |
| 419 | Mrs. Phyllis Ellis.      |  | 466 | Mrs. N. N. Graham.         |
| 420 | Mrs. B. Engelsman.       |  | 467 | M/s. Judith A. Gramberg.   |
| 421 | Miss J. Etherden.        |  | 468 | Miss Grant.                |
| 422 | Miss A. F. Evans.        |  | 469 | Mrs. D. Grant.             |
| 423 | Mrs. A. O. Evans.        |  | 470 | M/s. G. W. Gravenmaker.    |
| 424 | Mrs. J. Evans. — H.C.    |  | 471 | Mrs. M. Green.             |
| 425 | Mrs. K. R. Fagg.         |  | 472 | Mrs. P. M. Green.          |
| 426 | Mrs. J. Fainges.         |  | 473 | Mrs. Dorothy Greenham.     |
| 427 | Mrs. A. M. Fair.         |  | 474 | Miss Pamela Grieve.        |
| 428 | Mrs. T. Farrer.          |  | 475 | Mrs. R. Griffith.          |
| 429 | Mrs. M. M. Fechner.      |  | 476 | Mrs. Ailsa J. Grigg.       |
| 430 | Mrs. Felmingham.         |  | 477 | M/s. C. Crosbernd.         |
| 431 | Mrs. J. H. Ferguson.     |  | 478 | Mrs. G. Crosbernd. — H.C.  |
| 432 | Mrs. L. A. Findlay.      |  | 479 | Mrs. F. O. Grosser.        |
| 433 | M/s. Ethel E. Fing.      |  | 480 | Mrs. L. L. Hallman.        |
| 434 | Mrs. H. G. Finlay.       |  | 481 | Mrs. P. Hammon.            |
| 435 | Mrs. C. Finlayson.       |  | 482 | Mrs. D. Hancock.           |
| 436 | Mrs. Patricia Finn.      |  | 483 | Mrs. M. Hancock.           |
| 437 | Mrs. J. Footitt.         |  | 484 | Mrs. L. Hardie.            |
| 438 | Mrs. Lorraine M. Forbes. |  | 485 | Mrs. A. Harland.           |
| 439 | Miss Lorna Fordyce. — 4  |  | 486 | Mrs. P. K. D. Harper.      |
| 440 | Mrs. Nancy Fox.          |  | 487 | Mrs. A. J. Hart.           |
| 441 | Mrs. C. S. Francis.      |  | 488 | Mrs. K. R. Hartwig.        |
| 442 | Mrs. E. Francis.         |  | 489 | Mrs. T. A. Hazell.         |
| 443 | Mrs. J. Fraser.          |  | 490 | Mrs. J. Heazle.            |
| 444 | Mrs. K. Fraser.          |  | 491 | Mrs. A. Hedditch.          |
| 445 | Mrs. L. Fraser.          |  | 492 | Mrs. J. L. Henley.         |
| 446 | Mrs. T. Freeman. — 1     |  | 493 | Mrs. K. Henry.             |
| 447 | Mrs. H. S. M. French.    |  | 494 | M/s. Beverley Hess.        |
| 448 | Mrs. N. French.          |  | 495 | Miss B. J. Hewitt.         |
| 449 | Mrs. Rita Fuller.        |  | 496 | Mrs. O. H. Hewson. — 2     |
| 450 | Mrs. C. I. Furness.      |  | 497 | Miss Barbara J. Hingston.  |
| 451 | Mrs. M. E. Gabb.         |  | 498 | M/s. Beatrice I. Hingston. |
| 452 | Mrs. Thora E. Gallant.   |  | 499 | Mrs. A. A. Hird.           |
| 453 | Mrs. A. Gartner.         |  | 500 | Mrs. Pauline Heare.        |
| 454 | Mrs. Alice Gay.          |  | 501 | Mrs. R. J. Hockey.         |

Visit the ...

## CENTENARY HALL

- ★ Australian Wool Bureau's Wool Carnival.
- ★ Latest Wool Trends.
- ★ Mannequin Parades.
- ★ Drape Show.
- ★ Shearing Championships and Demonstrations.
- ★ Victorian Fleece Display Competitions and Displays.
- ★ "Show Girl" Competitions.
- ★ Special Fruit and Farm Produce Competitions and Displays.
- ★ Victorian Egg Board Display.

## HOME CRAFTS

502 Mrs. M. G. Hocking.  
 503 Mrs. M. S. Hockley.  
 504 Mrs. Shirley Hodge.  
 505 Mrs. Lora Hogan.  
 506 Mrs. Grace Holland.  
 507 Mrs. J. M. Holmes.  
 508 Mrs. E. A. Holt.  
 509 M/s. Ivy Hookway.  
 510 Mrs. D. C. Horne.  
 511 Mrs. S. Houlihan.  
 512 Mrs. L. M. House.  
 513 Mrs. Stella Howard.  
 514 Mrs. Vaima Howat. — 6  
 515 Mrs. G. E. Howell.  
 516 Mrs. V. L. Hughes.  
 517 Mrs. B. Hunter.  
 518 M/s. Geurtred D. Hurd.  
 519 Mrs. I. M. Hurley.  
 520 Mrs. A. R. Hush.  
 521 M/s. Barbara G. Hutchinson.  
 522 Mrs. W. Hutchinson.  
 523 Mrs. Mercia Iles.  
 524 M/s. E. G. Ilman.  
 525 M/s. Esther R. Inglis.  
 526 M/s. R. M. Ingrey.  
 527 Mrs. I. Irwin.  
 528 Mrs. Jack Jeffery.  
 529 Mrs. W. Jende.  
 530 M/s. S. Jenkin.  
 531 Mrs. D. M. Jenkins.  
 532 M/s. Elizabeth J. Johns.  
 533 Mrs. M. Johnson.  
 534 Mrs. George Johnston.  
 535 Mrs. Irene Johnston.  
 536 Mrs. M. A. N. Johnston.  
 537 Mrs. N. S. Johnston.  
 538 Sister N. Jolly.  
 539 Mrs. W. Jolly.  
 540 Mrs. Dorothy M. Jones.  
 541 Mrs. L. Jones.  
 542 Mrs. S. Jones.  
 543 Mrs. H. Joogood.  
 544 Mrs. M. Jorgensen.  
 545 Mrs. W. Judd.  
 546 M/s. Josefina Juhasz.  
 547 Mrs. Kath Jupp.  
 548 M/s. Hazel Kamp.  
 549 Mrs. H. Keast.  
 550 Mrs. B. W. Kellett.  
 551 Mrs. K. Kelloway.  
 552 M/s. Judy Kelly.  
 553 Mrs. L. D. Kelly.  
 554 Miss B. Kelty.  
 555 Mrs. E. A. Kemp.  
 556 Mrs. L. A. Klante.  
 557 Mrs. E. F. Klusak.  
 558 Miss M. A. Kluske.  
 559 Miss Ethel Knight.  
 560 Mrs. L. Kuhl. — C  
 561 Mrs. J. M. Lackey.  
 562 Mrs. L. E. Ladlow.  
 563 Mrs. G. Lambley.  
 564 Mrs. I. J. Langsford.  
 565 Mrs. J. Lear.  
 566 Mrs. Gwen Lech.  
 567 Mrs. Ida Lee.  
 568 Miss J. Lester.  
 569 Mrs. N. Letcher.  
 570 Mrs. T. Lloyd.  
 571 M/s. Myrtle May Loader.  
 572 Mrs. B. Logan.  
 573 Mrs. Hazel Long.  
 574 Mrs. D. I. Lonsdale.  
 575 Mrs. R. Loveday.  
 576 Mrs. Kathleen Lovett.  
 577 Mrs. Shirley A. Lowe.  
 578 Mrs. V. Lukins.  
 579 Mrs. M. C. Lynch.  
 580 Mrs. E. M. Lyons.  
 581 M/s. Margaret Lysaght.  
 582 Miss M. McAllister.  
 583 Mrs. George C. McCann.  
 584 Mrs. L. J. McCann.  
 585 Mrs. L. M. McCarthy.  
 586 Mrs. E. McClelland.  
 587 Mrs. T. McCormack.  
 588 Mrs. K. McDonald.  
 589 Mrs. E. McDowall.  
 590 Miss H. MacFarlane.  
 591 Mrs. Iris McEilNvray.  
 592 Mrs. Patricia McGuinness.  
 593 Miss C. McKenna.  
 594 Mrs. Audrey J. McKenzie.  
 595 M/s. Valerie C. McKerchar.  
 596 Mrs. Joyce McKerral.

597 Mrs. Elsie McLaren.  
 598 Mrs. E. F. McLean.  
 599 M/s. E. M. McNab.  
 600 Mrs. D. J. McPhee.  
 601 Mrs. Ellen McPhee.  
 602 Miss H. McPhee.  
 603 Miss M. McPhee.  
 604 Mrs. Giadys McPherson.  
 605 Mrs. Faye McRae.  
 606 Mrs. L. M. Maher.  
 607 M/s. Desma Manns.  
 608 Mrs. J. A. Manns.  
 609 Mrs. Elsie Marchant.  
 610 Miss J. Marsh.  
 611 Mrs. M. Marshall.  
 612 Mrs. M. G. Marshall.  
 613 Mrs. A. Martin.  
 614 Miss F. M. Martin.  
 615 Mrs. G. L. Martin.  
 616 Mrs. A. J. Mason.  
 617 Mrs. G. Mason.  
 618 Mrs. A. D. Matheson.  
 619 Mrs. Dorothy Matthews.  
 620 Miss G. Mayberry.  
 621 Mrs. Lillian Mead.  
 622 Mrs. R. H. Meaklim.  
 623 M/s. M. Menzies.  
 624 Mrs. Violete Mephram.  
 625 Mrs. R. G. Middap.  
 626 Miss Dorothy Miller.  
 627 Mrs. Nita M. Miller.  
 628 Mrs. V. N. Milne.  
 629 M/s. May Mitchell.  
 630 Mrs. Florence Mitchelmore.  
 631 Miss Valma Mongan.  
 632 Mrs. W. C. Moon.  
 633 Mrs. M. Moona.  
 634 Mrs. Dorothy Moore.  
 635 Mrs. E. Morgan.  
 636 M/s. Beryl Morley.  
 637 Mrs. Dora K. Mortis.  
 638 M/s. Joan Morris.  
 639 Mrs. Elaine Moses.  
 640 Mrs. H. W. Mudford.  
 641 Mrs. Kevin R. Mull.  
 642 Mrs. J. Mulqueeney.  
 643 M/s. Betty Mumford.  
 644 Mrs. Beryl J. Mundy.  
 645 Mrs. E. Myhill.  
 646 Mrs. M. Neill.  
 647 Mrs. C. Nelson.  
 648 Miss M. V. Ness.  
 649 Mrs. E. H. Ness.  
 650 Mrs. Agnes L. Nevett.  
 651 Mrs. I. Neville.  
 652 Mrs. Yvonne Newlands.  
 653 M/s. Fay Newman.  
 654 Mrs. M. A. Newton.  
 655 Mrs. A. M. Nicholas.  
 656 Mrs. E. Nicholls.  
 657 Mrs. P. R. Nixon.  
 658 M/s. Pat Noakes.  
 659 Mrs. M. J. Noble.  
 660 M/s. Jeanne L. Nokes.  
 661 Mrs. J. M. Nolan.  
 662 Mrs. M. Norman.  
 663 Mrs. K. Nowland.  
 664 M/s. C. J. Olsen.  
 665 Mrs. Lesley O'Meley.  
 666 Mrs. E. M. O'Reilly.  
 667 M/s. Heather O'Toole.  
 668 Mrs. L. Page.  
 669 Mrs. Millicent E. Palmer. — C  
 670 Mrs. J. A. Park.  
 671 Mrs. E. Parker.  
 672 Mrs. Partridge.  
 673 Mrs. Janet Nita Park.  
 674 Mrs. J. M. Patterson.  
 675 M/s. Lee Pattinson.  
 676 Mrs. T. Poberdy.  
 677 Marie L. Pederson.  
 678 Mrs. Peel.  
 679 Mrs. J. Penhadruck.  
 680 Miss A. Perry.  
 681 Mrs. E. P. Perry.  
 682 M/s. A. Peterson.  
 683 Mrs. P. M. Peterson.  
 684 Mrs. P. S. Pfeiffer.  
 685 Miss Beryl Phillips.  
 686 Mrs. Veronica Phillips.  
 687 Mrs. Grace Philip.  
 688 Mrs. P. W. Pickles.  
 689 Miss Pleydell.  
 690 M/s. C. I. Poland.

## ROYAL SHOW

*Thanksgiving Service*

in the Arena on

SUNDAY - 20th SEPTEMBER - 1959

at 3 p.m.

*Blessing of  
Soil, Seed and Plough*

*Leaders: The Reverend Principal J. D. Northey  
and*

*The Right Reverend J. D. McKie*

*Speaker: The Reverend Dr. Colin Williams*

Massed Choir — Salvation Army Staff Band  
(From Metropolitan Schools)

*Special Trains leave No. 1 Platform, Flinders Street  
at 2 p.m.*

Organised by the Victorian Committee,  
Australian Council for the World Council of Churches

## HOME CRAFTS

- 691 Mrs. M. Porter.  
 692 Miss M. Porter.  
 693 Mrs. H. E. Powell.  
 694 Mrs. N. Powell.  
 695 Mrs. A. T. Prescott.  
 696 Mrs. W. Price.  
 697 Mrs. J. L. Pridmore.  
 698 Mrs. Margaret Purdie.  
 699 Mrs. M. Quaife.  
 700 Mrs. D. Rankins.  
 701 Mrs. John A. Rawlings.  
 702 M/s. Brenda Ray.  
 703 Mrs. L. M. Reeves.  
 704 Miss Z. Reggett.  
 705 M/s. Pearl Reid.  
 706 Mrs. Eva Reisenweber.  
 707 Mrs. J. Roberts.  
 708 Mrs. S. M. Rodway.  
 709 Mrs. E. M. Rogers.  
 710 Mrs. I. W. Rogers.  
 711 Mrs. R. Rogers.  
 712 Mrs. W. Roll.  
 713 Mrs. E. B. Ross.  
 714 Mrs. L. Rowden.  
 715 Mrs. F. Ruddock.  
 716 Miss F. Ryan.  
 717 Mrs. J. Salamone.  
 718 Miss C. J. Salmon.  
 719 Mrs. H. Samuelson.  
 720 Mrs. Doreen Sandford.  
 721 Mrs. N. Sawyer.  
 722 M/s. Josephine Scerri.  
 723 Mrs. Marion Schenk.  
 724 Mrs. H. Schenkel.  
 725 Miss V. D. Schmidt.  
 726 Mrs. R. Sewell.  
 727 Mrs. W. Shanahan.  
 728 M/s. Heather Shannon.  
 729 Mrs. M. F. Sharpe.  
 730 Mrs. E. Sheather.  
 731 Mrs. A. Sheridan.  
 732 Mrs. K. G. Shipard.  
 733 Mrs. Leo Sims.  
 734 Mrs. H. W. Simonsen.  
 735 Mrs. Jean Sinclair.  
 736 Mrs. K. Single.  
 737 Mrs. M. Sinn.  
 738 Mrs. I. K. Siviour.  
 739 Miss Maureen Skelton.  
 740 Mrs. A. Sloggett.  
 741 Mrs. V. Small.  
 742 Mrs. B. C. Smith.  
 743 M/s. E. Pearl Smith.  
 744 Mrs. E. W. L. Smith.  
 745 Mrs. H. C. E. Smith.  
 746 Mrs. V. Smith.  
 747 Mrs. V. M. Smith.  
 748 Mrs. Z. E. Smith.  
 749 Mrs. C. S. Snape.  
 750 Mrs. Yvonne Soleman.  
 751 Mrs. Joyce Soper.  
 752 Mrs. L. Southcombe.  
 753 Miss V. M. Spence.  
 754 M/s. H. J. Spicer.  
 755 Mrs. M. Stack.  
 756 Miss Jill Stanley.  
 757 Miss H. Stark.  
 758 Mrs. Lorna Stewart.  
 759 Mrs. E. J. Still.  
 760 Mrs. M. Stitt.  
 761 Mrs. M. R. Stock.  
 762 Miss May Stone.  
 763 Miss F. Street.  
 764 Mrs. E. N. Sullivan.  
 765 Mrs. Mary A. Swain.  
 766 Mrs. E. J. Taaffe.  
 767 Mrs. H. Talbot.  
 768 Mrs. M. Tame.  
 769 M/s. Shirley Taylor.  
 770 Mrs. C. Teys.  
 771 Mrs. Ian Thomas.  
 772 Miss Anne Thompson.  
 773 Mrs. E. Thompson.  
 774 Mrs. Janet Thompson.  
 775 Mrs. N. J. Thompson.  
 776 Mrs. Sylvia Thompson.  
 777 Miss M. Thomson.  
 778 Mrs. M. J. Thornton.  
 779 Mrs. E. Thurlow.  
 780 Miss Marion Todd.  
 781 Mrs. Jack Tonkin.  
 782 M/s. Phyllis Tonkin.  
 783 Miss Miriam Truman.  
 784 Mrs. E. C. Tunnicliffe.  
 785 Mrs. H. Turner.  
 786 Mrs. Margaret Twiss.  
 787 Mrs. V. G. Tyrrell.  
 788 M/s. Edna M. Valacco.  
 789 Mrs. Keith Valender.  
 790 Miss A. Vandenberg.  
 791 Miss G. Vandenberg.  
 792 M/s. Janny Van Leelwen.  
 793 Mrs. N. van Rangelrooy.  
 794 Mrs. A. Van Reyemersdael.  
 795 Mrs. M. H. Venturato.  
 796 Mrs. May Vincent.  
 797 Mrs. Vinning.  
 798 Mrs. A. Wagenknecht.  
 799 Miss Maureen Wales.  
 800 Mrs. A. Walker.  
 801 M/s. E. M. Walter.  
 802 Mrs. Eric S. Ward.  
 803 Mrs. L. Watson.  
 804 Miss L. E. Watson.  
 805 Mrs. F. E. Webb.  
 806 Mrs. T. J. Webster.  
 807 Mrs. F. H. Welch.  
 808 Mrs. L. D. Welling.  
 809 Miss R. J. Wells.  
 810 Mrs. C. Welstead.  
 811 Mrs. H. L. Wemyss.  
 812 Mrs. H. G. West.  
 813 Mrs. Bertha E. Western.  
 814 Mr. S. Weston.  
 815 Mrs. E. Wharton.  
 816 Miss I. Wheaton.  
 817 Mrs. T. G. Wheeler.  
 818 Mrs. M. S. White.  
 819 M/s. Elma J. Whitty.  
 820 Mrs. Muriel Whitney.  
 821 Mrs. J. Wiggins.  
 822 Mrs. A. W. Wilkie.  
 823 Mrs. Alice Williams.  
 824 Mrs. G. Williams.  
 825 Miss G. M. Williams.  
 826 Mrs. L. A. Williams.  
 827 Miss Margaret Williams.  
 828 Mrs. R. J. Williams.  
 829 Miss M. Williamson.  
 830 Mrs. L. G. Willoughby.  
 831 Mrs. M. J. Willoughby.  
 832 Mrs. E. H. Wilson.  
 833 Mrs. J. M. Wilson.  
 834 Mrs. H. W. Wingfield.  
 835 Mrs. M. M. Wolski.  
 836 Miss Mavis Wood.  
 837 Mrs. W. M. Woodcock.  
 838 Mrs. R. E. Wootten.  
 839 M/s. Ruby Wright.  
 840 M/s. Pauline M. Young.  
 841 Mrs. E. N. Zanotti.  
 842 Mrs. M. E. Zundel.
- 847 Transferred from Class 24.*
- CLASS**
- 24. BABY'S KNITTED FROCK, 120 Wool. (18 inches in length).**
- 843 Mrs. E. A. Boschen. — 3  
 844 Mrs. Elizabeth Bush.  
 845 Mrs. L. D. Caldwell.  
 846 Miss Constance Conlan.  
 847 Mrs. G. M. Cross. — *Trans to Class 23.*  
 848 Miss V. Cross.  
 849 Mrs. H. S. M. French.  
 850 Mrs. Dorothy Greenham. — C  
 851 Mrs. Valma Howat. — 1  
 852 Mrs. L. E. Ladlow.  
 853 Mrs. M. G. Marshall.  
 854 Mrs. A. J. Mason. — 2.  
 855 Mrs. Violet E. Mepham. — H.C.  
 856 Mrs. C. J. Neale.  
 857 Mrs. Agnes L. Nevett.  
 858 Miss Ursula Seton.  
 859 Mrs. E. Thompson.  
 860 Mrs. H. G. West.  
 861 Mrs. Alice Williams.
- 25. CHILD'S KNITTED JUMPER (3 to 12) years). Open to novice exhibitors only. (A novice is one who has never won a first prize in a Class for Child's Knitted Jumper at any Royal Show.)**
- 862 Miss Sadie Boschen.  
 863 Mrs. Wendy Boyall.  
 864 Mrs. Ailsa H. Boyle.





You are invited to 23 Lennon Avenue

# SPENCER MOTORS PTY. LTD.

## THE VOLKSWAGEN PEOPLE



Your Show day is exactly the time to discover the amazing Volkswagen sedan — you have the family, a little time, a big opportunity. You are invited to our stand at 23 Lennon Avenue, where you can evaluate VW, see for yourself why it outsells by far all others in the under 20 h.p. class.



Or look at leisure over the VW commercial range of fast-loading fuel-savers tailored for private operators and fleet-owners alike. Choose from the Delivery Van, the versatile Kombi (carries 1,746 lbs. payload or nine people), the glamorous Micro Bus or the hard-working Pick-up.

## HOME CRAFTS

- 865 Mrs. Graeme J. Brown.  
 866 Mrs. Elizabeth Bush.  
 867 Mrs. G. Chandler.  
 868 Mrs. E. Crawford.  
 869 Mrs. S. M. Gillies.  
 870 Mrs. Marjorie H. Govett.  
 871 Mrs. P. Hammon.  
 872 Mrs. D. Hancock.  
 873 Mrs. M. R. Harry.  
 874 Mrs. A. J. Hart.  
 875 Mrs. Joan D. Jenkins.  
 876 Mrs. L. E. Ladlow. *H.C.*  
 877 Mrs. Joyce McKerral.  
 878 Mrs. B. Minogue. *1*  
 879 Mrs. Lucie Nash.  
 880 Mrs. C. J. Neale. *2.*  
 881 Miss Z. Reggett.  
 882 Mrs. J. A. Sandow.  
 883 Mrs. Jean Sinclair. *3.*  
 884 Mrs. Z. E. Smith.  
 885 Miss B. Walters.  
 886 Miss Margaret Williams.

## CLASS

26. **BED JACKET, knitted in Wool.**  
*3*-887 Mrs. Lily P. Bailey.  
*1*-888 Miss Constance Coulan.  
*2*-889 Mrs. A. J. Hart.  
 890 Mrs. Valma Howat.
27. **BED JACKET, knitted in Wool. Open to novice exhibitors only. (A novice is one who has never won a first prize in a Class for Bed Jacket, knitted in Wool, at any Royal Show.)**  
 891 Mrs. G. Chandler.  
 892 Miss L. Chavasse.  
 893 Miss Jennifer Davey.  
 894 Miss Mary Filbay.  
 895 Mrs. D. Hancock.  
*2*-896 Mrs. L. E. Ladlow.  
 897 Mrs. Valmai J. McDonald.  
 898 Mrs. B. Minogue.  
*1*-899 Mrs. C. J. Neale.  
*3*-900 Mrs. Edna Quick.  
 901 Miss B. Walters.  
 902 Mrs. Alice Williams.  
 903 Miss Margaret Williams.  
 904 Miss M. Williamson.
28. **MAN'S PULLOVER, knitted in Wool, fancy design or fair isle.**  
 905 Mrs. Graeme J. Brown.  
 906 Mrs. E. Crawford.  
 907 Mrs. S. M. Gillies.  
*2*-908 Mrs. Dorothy Greenham.  
 909 Mrs. Valmai J. McDonald.  
*1*-910 Mrs. A. J. Mason.  
 911 Miss Nance Renehan.  
 912 Miss Beverly Smith.  
*3*-913 Miss M. Williamson.
29. **SKI-ING OUTFIT, Knitted Scarf, Cap and Mittens.**  
*1*-914 Mrs. R. Bryant. *No other awards.*  
 915 Miss B. Walters.
30. **CARDIGAN or JACKET, for man or woman, knitted in Wool.**  
*2*-916 Mrs. J. Baker.  
*3*-917 Mrs. G. I. Gardiner.  
 918 Mrs. D. Hancock.  
*1*-919 Mrs. Valma Howat.  
 920 Miss Valma Mongan.
31. **WOMAN'S KNITTED JUMPER, in Wool, stocking stitch, puri and plain band.**  
 921 Mrs. T. Bedford.  
*1*-922 Miss Nellie Blain.  
 923 Mrs. K. J. Daly.  
*3*-924 Mrs. A. J. Hart.  
 925 Mrs. Valma Howat.  
 926 Miss Nance Renehan.  
 927 Mrs. J. M. Vandervalk.  
*2*-928 Miss M. Williamson.

## CLASS

32. **WOMEN'S KNITTED JUMPED, in Wool, lace or fancy design.**  
 929 Mrs. K. J. Daly. *H.C.*  
 930 Miss A. Draffin. *C.*  
 931 Mrs. M. R. Earle.  
 932 Mrs. S. M. Gillies.  
 933 Mrs. A. J. Hart.  
 934 Mrs. J. Holland. *= 1*  
 935 Mrs. L. E. Ladlow.  
 936 Miss E. A. McKenzie.  
 937 Mrs. Elsie Marchant.  
 938 Mrs. C. J. Neale. *2.*  
 939 Miss M. Williamson. *= 1*
33. **BABY'S KNITTED SHAWL, Wool.**  
 940 Mrs. N. Asplhall.  
 941 Mrs. Lily P. Bailey.  
 942 Mrs. G. Chandler. *1*  
 943 Mrs. Margaret S. Crotty.  
 944 Miss H. MacParlane.  
 945 Mrs. Kate Thompson. *2*  
 946 Mrs. N. J. Yeo. *3*
34. **BABY'S JACKET, knitted in Wool only. Not longer than 9 inches.**  
 947 Mrs. E. A. Boschen. *2.*  
 948 Mrs. Wendy Boyall.  
 949 Mrs. Graeme J. Brown.  
 950 Mrs. Elizabeth Bush.  
 951 Mrs. Margaret S. Crotty. *3*  
 952 Mrs. K. J. Daly.  
 953 Miss I. Dennis.  
 954 Mrs. M. R. Earle.  
 955 Mrs. Dorothy Greenham. *H.C.*  
 956 Mrs. Valma Howat. *1*  
 957 Mrs. Violet E. Mepham.  
 958 Mrs. M. Neill.  
 959 Miss Z. Reggett.  
 960 Mrs. Z. E. Smith.  
 961 Mrs. H. G. West.  
 962 Miss M. Williamson. *C.*
35. **BABY'S SINGLET, knitted in 2- or 3-ply Wool only (No. 12 needles).**  
 963 Mrs. M. Biggs.  
 964 Mrs. E. M. Blair-West.  
 965 Mrs. E. A. Boschen.  
 966 Mrs. Wendy Boyall.  
 967 Mrs. Elizabeth Bush.  
 968 Mrs. A. W. Cosgrave. *1*  
 969 Mrs. Margaret S. Crotty.  
 970 Miss I. Dennis.  
 971 Mrs. S. M. Gillies.  
 972 Mrs. Dorothy Greenham.  
 973 Mrs. Valma Howat.  
 974 Miss Ethel Knight.  
 975 Mrs. R. H. Meaklim.  
 976 Mrs. Violet E. Mepham.  
 977 Mrs. J. Mulqueeney.  
 978 Mrs. Lucie Nash.  
 979 Mrs. Agnes L. Nevett. *2*  
 980 Mrs. J. R. Park.  
 981 Mrs. H. G. West.  
 982 Miss Valma Mongan. *3.*
36. **GLOVES, knitted in Wool.**  
 982 Mrs. Annie Butler.  
 983 Mrs. G. Chandler. *3*  
 984 Mrs. A. W. Cosgrave. *2*  
 985 Mrs. G. R. Gow. *1.*  
 986 Mrs. D. J. McLennan.  
 988 Mrs. Lucie Nash.  
 989 Miss M. Williamson.
37. **KNITTED TEA COSY, in Wool.**  
 990 Mrs. E. A. Boschen.  
 991 Mrs. C. M. Bryce.  
 992 Mrs. Annie Butler.  
 993 Mrs. E. Crawford.  
 994 Mrs. K. J. Daly. *1*  
 995 Mrs. V. Dunn.  
 996 Mrs. S. M. Gillies.  
 997 Mrs. Dorothy Greenham. *3.*  
 998 Mrs. J. Holland. *2.*  
 999 Miss Ethel Knight.  
 1000 Miss L. McDermaid.

# See them at the



# stand . . .

## ● AGRICULTURAL MACHINERY

OLIVER . . . . . Wheel & Crawler Tractors  
PROLINE . . . . . Earth Borers, Post Hole Diggers & Hydraulic Systems

## ● EARTHMOVING & CONSTRUCTION EQUIPMENT

OLIVER . . . . . Wheel & Crawler Tractors  
O.B.M. . . . . Light Earthmoving Equipment  
AVELING-BARFORD . . . . . Earthmoving & Construction Equipment  
BRITSTAND . . . . . Earthmoving & Logging Equipment

## ● MATERIALS HANDLING EQUIPMENT

EASYMOVE . . . . . Stacking Machines & Elevating Trucks  
S.D. FREIGHTLIFTER . . . . . 5 to 8 Tons  
COVENTRY CLIMAX . . . . . Fork-Lift Trucks  
LANSING-BAGNALL . . . . . Tow Trucks  
COSCO . . . . . Universal Sweepers

## ● TRUCKS AND ENGINES

REO . . . . . Trucks  
PERKINS . . . Diesel Engines — Industrial, Vehicle and Agricultural  
CLAE-BEDFORD . . . . . Marine  
G.M. . . . . : : Vehicle

**QUEEN'S**  **BRIDGE**  
**MOTOR & ENGINEERING COMPANY PTY. LTD.**  
*A Division of Noske Industries Ltd.*  
 PLUMMER ST., PORT MELBOURNE. MJ 2251.  
 and at Hobart and Adelaide.

## HOME CRAFTS

- 1001 Mrs. C. J. Neale.  
 1002 Mrs. D. Rowrie, Snr.  
 1003 Mrs. Kate Thompson.  
 1004 Mrs. Alice Williams. — H.C.  
 1005 Miss Margaret Williams.  
 1006 Mrs. V. M. Wilson.

## CLASS

## 38. SOCKS (4-ply Wool).

- 1007 Mrs. Wendy Boyall.  
 1008 Mrs. H. S. M. French.  
 1009 Mrs. Doris Harmer.  
 1010 Mrs. A. J. Mason. — 1.  
 1011 Mrs. R. H. Meaklim. — 3.  
 1012 Mrs. R. W. Noye. — 2.  
 1013 Mrs. M. J. Poole. — 2.  
 1014 Mrs. N. Pritchard.  
 1015 Mrs. R. Sewell.  
 1016 Mrs. Alice Williams.

## CROCHET

Prizes: £1/10/-, 15/-, 5/-.  
 Entry fee: 2/6.

## 39. BED JACKET, crocheted in Wool.

- 1017 Mrs. R. Bryant.  
 1018 Mrs. P. Hammon. — 3.  
 1019 Mrs. G. Houlden. — 2.  
 1020 Mrs. L. E. Ladlow. — 1.

## 40. BABY'S CROCHET JACKET, Wool, silk finish. Not longer than 9 inches.

- 1021 Mrs. G. Houlden.  
 1022 Mrs. Gordon Melville. — 1.  
 1023 Mrs. Lucie Nash.  
 1024 Mrs. Nellie Sheils. — 3.  
 1025 Mrs. D. G. Weeden. — 2.

## 41. BABY'S SHAWL, crocheted in Wool.

- 1026 Miss A. P. Biddiscombe. — 1.  
 1027 Mrs. I. Burns.  
 1028 Mrs. G. Houlden. — 3.  
 1029 Mrs. C. J. Perkins.  
 1030 Mrs. Nellie Sheils. — 2.  
 1031 Mrs. D. G. Weeden.  
 1031A Mrs. S. A. McCombe.

## 42. CROCHET TEA COSY, in Wool.

- 1032 Mrs. E. Argus.  
 1033 Mrs. C. M. Bryce. — 3.  
 1034 Mrs. Myrtle Burns. — 2.  
 1035 Mrs. Annie Butler. — 2.  
 1036 Mrs. J. Holland.  
 1037 Mrs. H. Joogood.  
 1038 Mrs. Gordon Melville.  
 1039 Mrs. Lucie Nash.  
 1040 Mrs. J. R. Park.  
 1041 Miss Beth Potter.  
 1042 Mrs. Lily Rundle.  
 1043 Mrs. Kate Thompson. — 1.  
 1044 Mrs. Alice Williams. — 1.

## 43. AFTERNOON TEA CLOTH, crochet in Cotton.

- 1045 Mrs. E. Argus.  
 1046 Miss Ruth Bill.  
 1047 Mrs. G. W. N. Cox.  
 1048 Mrs. E. Davidson.  
 1049 Mrs. S. Davidson.  
 1050 Mrs. C. Glen.  
 1051 Mrs. Joyce Hollaway.  
 1052 Mrs. I. L. Houlte. — 3.  
 1053 Miss C. McKenzie. — 1.  
 1054 Mrs. M. Mitchell. — 1.  
 1055 Mrs. W. Shanahan. — 1.  
 1056 Mrs. Helena Strelinger. — V.H.C.  
 1056A Mrs. S. A. McCombe. — V.H.C.

## 44. SET OF DINNER MATS (crochet in Cotton), 1 centre-piece, approx. 17 in. x 11 in., and 4 mats.

- 1057 Mrs. A. M. Byrne. — 1.  
 1058 Mrs. A. M. Young. — 2.

## CLASS

## 45. DOYLEY (1 only), crochet in Cotton.

- 1059 Mrs. E. Argus.  
 1060 Miss Ruth Bill.  
 1061 Mrs. A. M. Byrne.  
 1062 Mrs. G. W. N. Cox.  
 1063 M/s. Dorothy Dawes. — 2.  
 1064 Miss H. Donaldson.  
 1065 Miss C. W. Sellman. — C.  
 1066 Mrs. W. Shanahan. — 1.  
 1067 Mrs. C. E. Trahair.  
 1068 Miss A. C. M. Treweek. — C.  
 1069 Mrs. Alice Williams. — 3.  
 1070 Miss Margaret Williams.  
 1071 Miss Anne Wilson.

## DOLLS

Prizes: £1/10/-, 15/-, 10/-.  
 Entry fee: 2/6.

## 46. BEST GROUP OF TWO OR MORE DOLLS.

- 1072 Mrs. C. L. Bolton.  
 1073 Mrs. R. Bryant.  
 1074 Mrs. Myrtle Burns. — 2.  
 1075 Mrs. Jan Heald.  
 1076 Mrs. H. Joogood.  
 1077 Miss Doris Kane.  
 1078 Mrs. M. Longmore. — 3.  
 1079 Murrumbidgee Branch Country Women's Association. — 1.  
 1080 M/s. Linda Oldfield. — H.C.  
 1081 Miss Maud Studman.  
 1082 Mrs. A. L. Watts.  
 1083 Mrs. E. Young.

## 47. BEST-DRESSED DOLL, in Woollen garments (hand-made).

- 1084 Mrs. O. L. Bolton. — 3.  
 1085 Miss A. M. Booth.  
 1086 Miss Hazel I. Rovell.  
 1087 Mrs. Alison Burrell.  
 1088 Miss Dorothy Corr. — 1.  
 1089 Miss G. E. Fellows.  
 1090 Mrs. H. Joogood.  
 1091 Mrs. A. J. Mason. — 2.  
 1092 Mrs. M. Neill.  
 1093 Miss Z. Reggett.  
 1094 Mrs. S. Sampson.  
 1095 Mrs. Alice Williams.  
 1096 Miss Margaret Williams.

## 48. BEST-DRESSED DOLL.

- 1097 Miss E. G. Beavis. — 2.  
 1098 Mrs. Ailsa H. Boyle. — H.C.  
 1099 Mrs. W. Cazaly. — V.H.C.  
 1100 Miss G. E. Fellows.  
 1101 Mrs. Jean Glenister.  
 1102 Mrs. Jean Hunter. — 1.  
 1103 Mrs. H. Joogood.  
 1104 Mrs. Olive Newman.  
 1105 M/s. Linda Oldfield. — H.C.  
 1106 Miss R. Parkin. — 3.  
 1107 Miss E. M. Roberts.  
 1108 Mrs. S. Sampson.  
 1109 Miss Maud Studman.  
 1110 Mrs. T. Vance.  
 1111 Miss Diana M. Wallace.

## 49. MOST ORIGINAL DOLL.

- 1112 Miss Elsa Beavis.  
 1113 Brighton Girls' Technical School (Miss Lynda Waters).  
 1114 Mrs. R. Bryant.  
 1115 Mrs. Myrtle Burns.  
 1116 Mrs. W. Cazaly. — V.H.C.  
 1117 Miss Dorothy Corr.  
 1118 Miss Nancy Rose Fox. — 3.  
 1119 Mrs. Mary E. Gayatt.  
 1120 Mrs. L. E. Ladlow.  
 1121 Mrs. M. Longmore.  
 1122 M/s. Linda Oldfield. — 2.  
 1123 Mrs. E. Pryor.  
 1124 Mrs. L. Rogers. — V.H.C.  
 1125 Mrs. Nora Smith. — V.H.C.  
 1126 Miss Maud Studman.  
 1127 Mrs. T. Vance. — 1.

# Ask for BRUNTON'S FLOUR

*A Favorite with Bakers  
and Householders  
for over 90 years.*

## TATTING

Prizes: £1/10/-, 15/-, 5/-.

Entry fee: 2/6.

### CLASS

#### 50. TATTING ARTICLE.

1128	Miss Mary Austin.	—	Y. H. C.
1129	John Battison.	—	
1130	Mrs. E. M. Blair-West.	—	C
1131	M/s. Dorothy Dawes.	—	H. C.
1132	Miss V. Gales.	—	
1133	E. A. James.	—	3
1134	Mrs. M. Kearsey.	—	
1135	Mrs. A. M. Kernot.	—	
1136	Mrs. G. Mitchell.	—	1
1137	Miss M. D. Thomas.	—	2.
1138	Mrs. A. M. Young.	—	

## PATCHWORK

Prizes: £1/10/-, 10/-, 5/-.

Entry fee: 2/6.

#### 51. PATCHWORK ARTICLE.

1139	Mrs. E. Beckham.	—	2
1140	Miss E. V. Bishop.	—	1
1141	Mrs. E. A. Boscher.	—	H. C.
1142	Mrs. A. J. Danger.	—	
1143	Mrs. Leticia Nasit.	—	
1144	Mrs. M. L. Norman.	—	3
1145	Mrs. N. Phillips.	—	
1146	Miss L. F. Rank.	—	
1147	Mrs. K. D. Williams.	—	

## TAPESTRY

Prizes: £1/10/-, 15/-, 5/-.

Entry fee: 2/6.

### CLASS

#### 52. TAPESTRY WORK, Fire Screen.

1148	Mrs. Margery Gillon.	—	3
1149	Mrs. M. J. Guthrie.	—	
1150	Mrs. J. W. Illingworth.	—	2
1151	Allan J. Moore.	—	
1152	Mrs. P. Sunderland.	—	1

#### 53. TAPESTRY WORK, Wall Hanging.

1153	Mrs. H. S. M. French.	—	
1154	Mrs. L. M. Keen.	—	
1155	Miss Ioli Lovison.	—	
1156	Mrs. Loris McCall.	—	
1157	Mrs. E. T. Ramsay.	—	1
1158	Mrs. P. Sunderland.	—	2
1159	E. J. Taylor.	—	3
1160	Norman Teasdale.	—	
1161	Miss Elaine V. Underwood.	—	

#### 54. TAPESTRY WORK, one article (in any medium).

1162	Camberwell Girls' High School (Miss Elizabeth Fraser).	—	
1163	Camberwell Girls' High School (Miss Sally Jane Gibson).	—	
1164	Camberwell Girls' High School (Robyn Mee).	—	
1165	Camberwell Girls' High School (Miss Kathleen Rowe).	—	C
1166	P. Christensen.	—	
1167	Mrs. H. S. M. French.	—	
1168	Mrs. M. J. Guthrie.	—	
1169	Mrs. C. R. Lockwood.	—	
1170	Allan J. Moore.	—	
1171	Mrs. H. Sennett.	—	H. C.
1172	Mrs. P. Sunderland.	—	
1173	E. J. Taylor.	—	1.
1174	Mrs. C. Winkler.	—	

#### 55. PETIT POINT (any article).

1175	P. Christensen.	—	
1176	M/s. Dorothy Dawes.	—	1
1177	Mrs. M. J. Guthrie.	—	
1178	Mrs. A. J. Hart.	—	2.
1179	Miss Jean Harwood.	—	
1180	Mrs. L. M. Keen.	—	
1181	Mrs. C. R. Lockwood.	—	
1182	Miss J. McAlpine.	—	
1183	Miss Betty O'Halloran.	—	3.

## RESTRICTED CLASSES

Prizes: £1/10/-, 15/-, 5/-.

Entry fee: 2/6.

Competition in Classes 56 to 66 is restricted to members of the Fighting Services, either at present serving or discharged. Regimental number must be given on entry form.

The Hebe Ransford Memorial Trophy order valued at £2/2/-, presented in memory of the late Mrs. Hebe Ransford, will be awarded for the best exhibit in Classes 56 to 66.

*No. 1259 C. G. TARRANT*

#### 56. BASKETRY—In Cane (wooden base), not more than 18 inches long and 30 inches high.

1184	Mrs. M. McFutosh.	—	
1185	Bernard D. Gwens.	—	
1186	Red Cross Handcraft Centre, Caulfield (T. Corboy).	—	
1187	Red Cross Handcraft Centre, Caulfield (C. Foster).	—	1
1188	Red Cross Handcraft Centre, Caulfield (A. Gibbons).	—	
1189	Red Cross Handcraft Centre, Caulfield (P. H. Jenkins).	—	1

## HOME CRAFTS

- 1190 Red Cross Handcraft Centre, Caulfield E. Masterson).  
 3-1191 Red Cross Handcraft Centre, Caulfield (G. O'Sullivan).  
 1192 T.P.I. Club, Red Cross, East Melbourne (L. Alpass).

## CLASS

## 57. BASKETRY—In Cane (woven base), not more than 18 inches long and 30 inches high.

- 1193 Mrs. M. McIntosh.  
 1194 Bernard D. Owens.  
 2-1195 Red Cross Handcraft Centre, Caulfield (P. H. Jenkins).  
 3-1196 Red Cross Handcraft Centre, Caulfield (J. N. Woolley).  
 1-1197 T.P.I. Club, Red Cross, East Melbourne (L. Alpass).

## 58. WEAVING (in fine Cotton).

- 2-1198 Arthur G. Blain.  
 1199 H. G. Gallagher.  
 1200 P. E. B. Patrick.  
 3-1201 H. Peachey.  
 1202 Red Cross Handcraft Centre, Caulfield (H. E. Anderson).  
 1203 Red Cross Handcrafts Centre, Caulfield (A. C. Eastlake).  
 1204 Red Cross Handcrafts Centre, Caulfield, G. E. Maytum).  
 1205 Red Cross Handcraft Centre, Caulfield (G. H. Quinert).  
 1206 T.P.I. Club, Red Cross, East Melbourne (R. Langmead).  
 1-1207 T.P.I. Club, Red Cross, East Melbourne (E. McGuinness).  
 1208 T.P.I. Club, Red Cross, East Melbourne (T. Turvey).  
 1209 T.P.I. Club, Red Cross, East Melbourne (E. Williamson).

## 59. WEAVING (in coarse Cotton) (equivalent to 3-ply Wool or coarser).

- 2-1210 Arthur G. Blain.  
 1-1211 A. P. Flockart.  
 1212 H. G. Gallagher.  
 1213 Ronald K. Lalor. — *Trans to Class 60*  
 1214 P. E. B. Patrick.  
 1215 H. Peachey.  
 1216 Red Cross Handcraft Centre, Caulfield (W. A. Burr).  
 1217 Red Cross Handcrafts Centre, Caulfield (M. L. Keiller).  
 1218 Red Cross Handcraft Centre, Caulfield (Alan McCarthy).  
 1219 Red Cross Handcraft Centre, Caulfield (A. Mercer).  
 1220 Red Cross Handcraft Centre, Caulfield (G. H. Quinert).  
 1221 Red Cross Handcraft Centre, Caulfield (E. C. Thomas).  
 1222 Red Cross Handcraft Centre, Caulfield (V. R. Vial).  
 1223 Red Cross Handcraft Centre, Caulfield (Kevin White).  
 3-1224 T.P.I. Club, Red Cross, East Melbourne (R. Langmead).  
 1225 T. P. I. Club, Red Cross, East Melbourne (E. Williamson).

## 60. WEAVING (in fine Wool) (2-ply or finer).

- 1226 Arthur G. Blain.  
 1-1227 H. G. Gallagher.  
 1228 P. E. B. Patrick.  
 2-1229 Red Cross Handcrafts Centre, Caulfield (J. H. Glynn).  
 3-1230 Mrs. S. W. Ross.  
 1231 Alan E. Threlfall.  
 1232 T.P.I. Club, Red Cross, East Melbourne (R. Langmead).  
 1233 *Transferred from class 59.*

## 61. WEAVING (in coarse Wool).

- 1233 Arthur G. Blain.  
 C-1234 H. G. Gallagher.  
 2-1235 H. Peachey.  
 1236 Red Cross Handcrafts Centre, Caulfield (F. W. Bowen).

- 1237 Red Cross Handcraft Centre, Caulfield (Mrs. M. G. Cochran).  
 1238 Red Cross Handcrafts Centre, Caulfield (J. H. Glynn). — *H.C.*  
 1239 Red Cross Handcraft Centre, Caulfield (E. H. Grieve).  
 1240 Red Cross Handcraft Centre, Caulfield (E. C. Thomas).  
 1241 Red Cross Handcraft Centre, Caulfield (V. R. Vial).  
 3-1242 Mrs. S. W. Ross. — *3*  
 1-1243 Alan E. Threlfall. — *1*  
 1244 T.P.I. Club, Red Cross, East Melbourne (E. McGuinness).

## CLASS

## 62. SOFT TOY.

- 1245 Arthur G. Blain. — *2*  
 1246 Miss Kathleen Hyde. — *3*  
 1247 Miss D. Perchard. — *1*  
 1248 T.P.I. Club, Red Cross, East Melbourne (Les Stock). — *H.C.*

## 63. MACRAME WORK.

- 1-1249 Red Cross Handcraft Centre, Caulfield (H. White). — *1*

## 64. ARTICLE MADE FROM LEATHER.

- 1250 Arthur G. Blain.  
 1251 E. F. Martin. — *2*  
 1252 Miss D. Perchard.  
 1253 Mrs. S. W. Ross. — *3*  
 1254 C. G. Tarrant. — *1*  
 1-1255 T.P.I. Club, Red Cross, East Melbourne (R. J. Jenkins). — *V.H.C.*  
 1256 T.P.I. Club, Red Cross, East Melbourne (T. Turvey).

## 65. EMBOSSED LEATHER WORK.

- 1257 Arthur G. Blain. — *2*  
 1258 Mrs. S. W. Ross. — *H.C.*  
 1259 C. G. Tarrant. — *1*

## 66. SAMPLE OF HAND-MADE POTTERY (one article).

- 1260 Tom Kepler. — *H.C.*  
 1261 E. H. Maxwell. — *2*  
 1262 Frank R. Perring. — *3*  
 1263 Red Cross Handcrafts Centre, Caulfield (M. L. Keiller). — *C*  
 1264 Red Cross Handcrafts Centre, Caulfield (T. W. Morgan).  
 1-1265 Red Cross Handcrafts Centre, Caulfield (H. Sims). — *1*

## NOVICE CLASSES

Prizes: £1/10/-, 15/-, 5/-.

Entry fee: 2/6.

Competition in Classes 67 to 71 is restricted to exhibitors who have never won a first prize in a similar class at a previous Melbourne Royal Show, and exhibits in these Classes are not eligible to compete in the Open Classes.

Exhibits to be delivered at the Show Grounds before 5 p.m. on Thursday, 10th September.

## 67. BEST PIECE OF CROCHET WORK (Wool).

- 1266 Mrs. R. Bryant.  
 1267 Miss Maud Charleson. — *H.C.*  
 1268 Mrs. E. Collins. — *C*  
 1269 Mrs. G. W. N. Cox. — *C*  
 1270 Mrs. Peter Falkingham.  
 1271 Mrs. M. J. Forster. — *1*  
 1272 Mrs. H. S. M. French. — *2*  
 1273 Mrs. R. Golden. — *2*  
 1274 Mrs. N. G. Harrison.  
 1275 Mrs. Gordon Melville. — *3*  
 1276 Mrs. H. Sennett. — *H.C.*  
 1277 Miss Madge I. Sinclair.

HOME CRAFTS

CLASS

68. BEST PIECE OF CROCHET WORK (other than Wool).

- 1278 Mrs. A. L. Adsett.
- 1279 Mrs. T. K. Chesters. *1.5 C*
- 1280 Miss Dorothy Corr. *2*
- 1281 Mrs. W. Dick. *2.1 H.C.*
- 1282 Mrs. V. I. Holdsworth. *3*
- 1283 Mrs. H. B. McCrabb. *3*
- 1284 Miss L. McDermaid. *4.5 C.*
- 1285 Miss C. McKenzie. *4.5 C.*
- 1286 Mrs. Phyllis G. Muthare.
- 1287 Miss Anne Wilson.
- 1288 Mrs. Beryl Wolfe.

69. BASKETRY—In Cane (wooden base) (not more than 18 inches long and 30 inches high).

- 1*-1289 Mrs. R. J. Barnett. *1*
- 1290 Mrs. M. McIntosh.
- 1291 Miss R. Parkin.
- 2*-1292 Red Cross Handcraft Centre, Caulfield (E. Houston). *2*
- 3*-1293 Red Cross Handcraft Centre, Caulfield (H. N. Podger). *3*
- 1294 Mrs. A. V. Warren.

70. BASKETRY—In Cane (woven base) (not more than 18 inches long and 30 inches high).

- 1295 Mrs. R. J. Barnett. *3*
- 1296 Mrs. T. Cracknell.
- 1297 Mrs. D. Hancock.
- 1298 Mrs. M. McIntosh.
- 1299 Miss Audrey MacKenzie. *2.*
- 1300 Miss R. Parkin.
- 1301 Mrs. A. V. Warren. *1*

71. BASKETRY—In Reeds and/or Rushes or other natural materials (not more than 18 inches long and 30 inches high).

- 1302 Mrs. R. J. Barnett. *1*
- 1303 Miss Joan Hoadley. *2.*

CLASSES FOR BLIND PERSONS

Prizes: £1/10/-, 15/-, 5/-.

Competition in Classes 72 to 75 is restricted to Blind Persons. Entry free.

72. BABY'S VEST, knitted in Wool.

- 1304 Mrs. Ann Docherty. *2*
- 1305 Mrs. Letitia Hutchinson. *1*
- 1306 Mrs. Mae Palmer.
- 1307 Miss A. C. Park. *3*

73. SOCKS (4-ply Wool).

- 1308 Miss E. Fisher. *2*
- 1309 Mrs. Letitia Hutchinson. *3*
- 1310 Miss A. C. Park. *1*

74. MAN'S HAND-KNITTED SLEEVELESS PULLOVER (in Wool).

- 1311 Miss A. M. Day. *2!* *Other awards.*
- 1312 Miss E. Fisher. *2.*
- 1313 Miss A. C. Park.

75. SAMPLE OF HAND WEAVING.

- 3*-1314 Miss A. M. Day. *3*
- 1315 Miss E. Fisher.
- 2*-1316 Red Cross Handcrafts Centre, Caulfield (A. C. Eastlake). *2.*
- 1*-1317 Red Cross Handcrafts Centre, Caulfield (Miss Pat Williams). *1*

ART AND APPLIED ART

Prizes: £1/10/-, 15/-, 5/-.

Entry fee: 2/6.

Exhibits to be delivered to the Show Grounds before 5 p.m. on Thursday, 10th September.

A TROPHY (donated by "COLES STORES", MELBOURNE) will be awarded to the competitor gaining the greatest number of points in the Section for Art and Applied Art (Classes 76 to 82), provided a minimum of 15 points is obtained. Five points will be awarded for a first prize in each class, three points for a second prize, and one point for a third prize. In the event of the judge awarding equal first, second or third prize, full points will be allotted to each exhibitor. *10 Award*

Should there be an equality of points, the Judge shall make a final decision.

CLASS

76. ORIGINAL LANDSCAPE, in any medium.

- 1318 Mrs. L. Bailey.
- 1319 Raffaele Bianchi.
- 1320 Mrs. D. Bridges.
- 1321 Andrew Brooks.
- 1322 Ian Richard Buckingham.
- 1323 Miss Norma Bull.
- 1324 Miss Grace Burton-Clay. *1*
- 1325 D. Cargeeg.
- 1326 Mrs. Enid Champion. *3*
- 1327 Mrs. Daphne Condon.
- 1328 Miss C. Crellin.
- 1329 Morris C. Davis.
- 1330 Miss Robin Dettmann.
- 1331 Miss M. Deviney.
- 1332 Mrs. V. Germain.
- 1333 Mrs. Ray Green.
- 1334 Mrs. Marguerita Hogg.
- 1335 Ray Maskell. *2.*
- 1336 Mrs. M. J. Pederick.
- 1337 Mrs. Beatrice Pooley.
- 1338 Robert Gordon Ross.
- 1339 Mrs. Lily Rundle.
- 1340 Mrs. A. Weinberg.
- 1437 Kilvington B.G.G.S. (Lorraine Lyland).*
- 1438 " " " (Kathleen Page).*

77. INTERPRETATION OF STILL LIFE—Realistic.

- 1341 Mrs. L. Bailey.
- 1342 Miss E. Ballhaugen.
- 1343 Raffaele Bianchi.
- 1344 M/s. Dawn Bloomfield.
- 1345 Ian Richard Buckingham.
- 1346 Miss Norma Bull.
- 1347 Miss Grace Burton-Clay. *1*
- 1348 Mrs. Daphne Condon.
- 1349 Morris C. Davis.
- 1350 Miss M. Deviney.
- 1351 Mrs. Ray Green.
- 1352 John T. Fupp.
- 1353 Miss Hilda Kelly. *3*
- 1354 Kilvington B.G.G.S. (Leon Russell).
- 1355 Kilvington B.G.G.S. (Gayle Smith).
- 1356 Kilvington B.G.G.S. (Alison Stewart).
- 1357 Ray Maskell. *2*
- 1358 Mrs. M. J. Pederick.
- 1359 Robert Gordon Ross.
- 1360 Mrs. Lily Rundle.
- 1361 Mrs. A. Weinberg.

78. INTERPRETATION OF STILL LIFE—Expressional.

- 1362 Raffaele Bianchi.
- 1363 Miss Norma Bull.
- 1364 Mrs. Enid Champion. *1/2*
- 1365 Morris C. Davis.
- 1366 Miss Robin Dettmann.
- 1367 Mrs. Ray Green.
- 1368 Miss Hilda Kelly. *Other award*
- 1369 Tom Kepler.
- 1370 Mrs. Beatrice Pooley.
- 1371 Robert Gordon Ross.

## HOME CRAFTS

## CLASS

## 79. COMPOSITION WITH ANIMAL OR ANIMALS.

- 1372 Raffaele Bianchi.  
 1373 M/s Dawn Bloomfield.  
 1374 Miss Norma Bull.  
 1375 Miss C. Crellin. — 1  
 1376 Miss M. Deviney.  
 1377 Mrs. Ray Green.  
 1378 John T. Jupp.  
 1379 Mrs. R. Linton. — 2  
 1380 Miss Lynette McKie. — *Trans to class 136*  
 1381 Miss M. E. Rollo.  
 1382 Robert Gordon Ross.  
 1383 Victor L. Veele. — 3  
 1384 Mrs. A. Weinberg.  
 1385 Andrew Wright.  
 1386 Miss Yvonne Yeo.

## 80. PORTRAIT, in any medium.

- 1387 Mrs. L. Bailey.  
 1388 Raffaele Bianchi.  
 1389 M/s Dawn Bloomfield.  
 1390 Mrs. D. Bridges.  
 1391 Miss Norma Bull. — 1  
 1392 Miss C. Crellin.  
 1393 Morris C. Davis. — 2  
 1394 Footscray Girls Secondary School (Kaye Mitchell).  
 1395 Mrs. Ray Green.  
 1396 Miss Pamela Holt.  
 1397 H. G. Hutchinson. — 3  
 1398 Ray Maskell.  
 1399 Mrs. M. J. Federick.  
 1400 Miss Lyndall Shelton.  
 1401 Mrs. A. Weinberg.

## 81. HUMAN FIGURE FROM LIFE, in any medium.

- 1402 Raffaele Bianchi.  
 1403 Miss Norma Bull.  
 1404 Mrs. Ray Green.  
 1405 Mrs. A. Weinberg.
- No awards*

## 82. COMPOSITION WITH FIGURE OR FIGURES.

- 1406 Raffaele Bianchi.  
 1407 Miss Norma Bull.  
 1408 Miss Grace Burton-Clay.  
 1409 Miss C. Crellin.  
 1410 Morris C. Davis. — 1  
 1411 Miss Robin Dettmann.  
 1412 Mrs. Ray Green.  
 1413 Tom Kepler.  
 1414 Mrs. Florence E. Mapstone.  
 1415 Mrs. Beatrice Pooley. — 2  
 1416 Robert Gordon Ross.  
 1417 Mrs. Lily Rundle. — 3  
 1418 Andrew Wright.

## PHOTOGRAPHY

Prizes: £1/10/-, 15/-, 5/-.

Entry fee, 2/6 each entry.

Entries close at 12 noon on Saturday, 18th July, 1959, with the Secretary, Royal Agricultural Society of Victoria, Royal Show Grounds, Epsom Road, Ascot Vale.

Exhibits must be lodged on or before Friday, 4th September, 1959, with the Sales Manager for Victoria, Kodak (A'sia) Pty. Ltd., 252 Collins Street, Melbourne; or at the Office of the Society, Royal Show Grounds, Epsom Road, Ascot Vale.

Exhibits will be returned after the Show to the place of lodgment (unless specific instructions as to the return of same are received prior to the commencement of the Show), and will be available after Wednesday, 30th September, 1959.

An elimination judging will take place prior to the Show and only those exhibits recommended by the Judges will be displayed during the period of the Show.

Entries submitted should be on mounts of standard salon size, i.e., 20 in. x 16 in. or 16 in. x 12 in., the smaller size being vertical mounts only. Other sizes will be accepted but may not be displayed, as print racks are built to accommodate only standard mount sizes.

A TROPHY ORDER to the value of £10 will be awarded to the best Print in the following Classes, Nos. 83 to 89. The trophy is donated by ILFORD (AUST.) PTY. LTD., 360 LONSDALE STREET, MELBOURNE.

*No. 1544 James J. Smit*

## CLASS

## 83. LANDSCAPE, SEASCAPE, SHIPPING AND MARINE.

- 1419 Harold B. Adair.  
 1420 John R. Adamson.  
 1421 Artvue Studios.  
 1422 Artvue Studios.  
 1423 Arthur Hyde Baddley.  
 1424 J. R. Bowen.  
 1425 Mrs. V. Germain.  
 1426 Mrs. V. Germain.  
 1427 Mrs. V. Germain.  
 1428 George E. Him.  
 1429 George E. Him. — C  
 1430 George E. Him.  
 1431 Basil Hunter.  
 1432 J. K. Jackson. — C  
 1433 Mrs. Muriel Jackson. — 2  
 1434 Mrs. Muriel Jackson.  
 1435 J. D. Johnstone. — 1  
 1436 J. D. Johnstone.  
 1437 Kilvington B.G.C.S. (Lorraine Hyland). } *Trans to class 76.*  
 1438 Kilvington B.G.C.S. (Heather Legge). }  
 1439 Mrs. W. J. Lowe.  
 1440 Donald Muir.  
 1441 Donald Muir.  
 1442 Donald Muir.  
 1443 Roger Owen.  
 1444 E. F. Parkes.  
 1445 E. F. Parkes.  
 1446 Mrs. Ivy J. Pettit.  
 1447 Herbert E. Richmond. — 3  
 1448 William A. Smit.  
 1449 Southern Suburbs Photographic Society (H. Calder).  
 1450 Southern Suburbs Photographic Society (L. Delahanty).  
 1451 Southern Suburbs Photographic Society (P. C. Wright).

## 84. PORTRAIT (OTHER THAN CHILD).

- 1452 Harold B. Adair. — 1  
 1453 John R. Adamson.  
 1454 Artvue Studios.  
 1455 Artvue Studios.  
 1456 Arthur Hyde Baddley.  
 1457 George E. Him. — C  
 1458 George E. Him.  
 1459 George E. Him.  
 1460 Basil Hunter.  
 1461 Basil Hunter.  
 1462 Basil Hunter.  
 1463 J. K. Jackson.  
 1464 Mrs. Muriel Jackson. — 14.0  
 1465 Mrs. Muriel Jackson. — 3.2  
 1466 Miss Zillah Lee. — 3.  
 1467 Mrs. W. J. Lowe.  
 1468 Thomas G. Merton.  
 1469 Roger Owen.  
 1470 Roger Owen.  
 1471 Roger Owen.  
 1472 Roger Owen.  
 1473 Roger Owen.  
 1474 Roger Owen.  
 1475 Roger Owen.  
 1476 Roger Owen.  
 1477 Roger Owen.  
 1478 Roger Owen.  
 1479 E. F. Parkes.  
 1480 E. F. Parkes.



HOME CRAFTS

- 1481 Mr. R. F. Risstrom.
- 1482 William A. Smit.
- 1483 Southern Suburbs Photographic Society (H. Calder).
- 1484 Allan Tootell.

CLASS

85. CHILD STUDY.

- 1485 Harold B. Adair.
- 1486 John R. Adamson.
- 1487 Artvue Studios.
- 1488 Artvue Studios.
- 1489 Arthur Hyde Baddeley. → 3
- 1490 Mrs. Mona E. M. Bennett.
- 1491 Miss Pamela D. Bennett.
- 1492 Miss Pamela D. Bennett.
- 1493 J. R. Bowen.
- 1494 W. H. Browne.
- 1495 George E. Him.
- 1496 George E. Him. → 2
- 1497 George E. Him. → C
- 1498 Basil Hunter.
- 1499 J. K. Jackson.
- 1500 Mrs. Muriel Jackson.
- 1501 Graeme Johnston.
- 1502 Mrs. W. J. Lowe.
- 1503 Robert Marlow.
- 1504 Robert Marlow. → C
- 1505 Roger Owen.
- 1506 E. F. Parkes.
- 1507 E. F. Parkes.
- 1508 Mrs. Ivy J. Pettit.
- 1509 Allan V. Potts. → 1
- 1510 Herbert E. Richmond.
- C-1511 Southern Suburbs Photographic Society (H. Calder). → C
- 1512 Southern Suburbs Photographic Society (L. Delahunty).
- 1513 Southern Suburbs Photographic Society (P. C. Wright).

86. PATTERN, TEXTURE OR FLOWER STUDY.

- 1514 John R. Adamson. → H.C.
- 1515 John R. Adamson.
- 1516 John R. Adamson.
- 1517 John R. Adamson. → 3
- 1518 Miss Pamela D. Bennett.
- 1519 George E. Him.
- 1520 George E. Him. → 1
- 1521 George E. Him.
- 1522 J. K. Jackson.
- 1523 Mrs. Muriel Jackson.
- 1524 Graeme Johnston.
- 1525 Mrs. W. J. Lowe.
- 1526 Thomas G. Meaton.
- 1527 Thomas G. Meaton. → 2
- 1528 Southern Suburbs Photographic Society (P. C. Wright).

87. NATURE STUDY OR DOMESTIC ANIMALS.

- 1529 Artvue Studios. → H.C.
- 1530 Artvue Studios.
- 1531 George E. Him.
- 1532 George E. Him.
- 1533 George E. Him.
- 1534 J. D. Johnstone. → 2
- 1535 Graeme Johnston.
- 1536 Mrs. W. J. Lowe.
- 1537 Robert Marlow.
- 1538 Donald Muir.
- 1539 Roger Owen.
- 1540 Miss Kathleen Pitcher.
- 1541 Allan V. Potts.
- 1542 Allan V. Potts. → 3
- 1543 Allan V. Potts. → H.C.
- 1544 James J. Smit. → 1
- 1545 Southern Suburbs Photographic Society (H. Calder).

88. DOCUMENTARY—EVERY DAY LIFE.

- 1546 John R. Adamson.
- 1547 Arthur Hyde Baddeley.
- 1548 Mrs. Mona E. M. Bennett. → 2
- 1549 Mrs. V. Germain.
- 1550 George E. Him.
- 1551 George E. Him. → 3
- 1552 George E. Him.
- 1553 Mrs. Ivy Hunt.

- 1554 Mrs. Ivy Hunt.
- 1555 J. K. Jackson.
- 1556 Mrs. Muriel Jackson.
- 1557 Mrs. W. J. Lowe.
- 1558 E. Ritchie.
- 1559 Southern Suburbs Photographic Society (C. C. Meynell). → 1

CLASS

89. ANY SUBJECT NOT PROVIDED ABOVE.

- 1560 Harold B. Adair.
- 1561 Artvue Studios. → H.C.
- 1562 Artvue Studios.
- 1563 Mrs. Mona E. M. Bennett.
- 1564 Mrs. Mona E. M. Bennett. → H.C.
- 1565 Miss Pamela D. Bennett.
- 1566 Miss Pamela D. Bennett.
- 1567 Miss Pamela D. Bennett. → 3
- 1568 J. R. Bowen.
- 1569 George E. Him.
- 1570 George E. Him. → H.C.
- 1571 George E. Him.
- 1572 Basil Hunter.
- 1573 Basil Hunter.
- 1574 J. K. Jackson.
- 1575 Mrs. Muriel Jackson. → 1
- 1576 Mrs. W. J. Lowe.
- 1577 Robert Marlow.
- 1578 E. F. Parkes.
- 1579 Herbert E. Richmond.
- 1580 Herbert E. Richmond.
- 1581 James J. Smit. → 2
- 1582 James J. Smit.
- 1583 William A. Smit.
- 1584 Southern Suburbs Photographic Society (C. C. Meynell).
- 1585 Southern Suburbs Photographic Society (P. C. Wright).

ART CRAFTS

Prizes: £1/10/-, 15/-, 5/-.

Entry fee: 2/6.

Exhibits to be delivered at the Show Grounds before 5 p.m. on Thursday, 10th September, 1959.

A trophy order valued at £2/2/- will be awarded to the competitor gaining the greatest number of points in the Art Crafts Section (Classes 90 to 121), provided a minimum of 15 points is obtained. Three points will be awarded for a first prize in each class, two points for a second prize, and one point for a third prize. In the event of the Judge awarding equal first, second or third prize, full points will be allotted to each competitor.

Should there be an equality of points, the Judge shall make a final decision.

90. EMBOSSED LEATHERWORK.

- 1586 C. G. Tarrant. → 1

91. ARTICLE MADE FROM LEATHER.

- 1587 Charles Staines. → 1
- 1588 C. G. Tarrant. → 3
- 1589 T.P.I. Club, Red Cross, East Melbourne (R. J. Jenkins). → 2

92. RAFFIA WORK (unvarnished).

- 1590 Miss Edith L. Alexander. → ab.

93. BASKETRY—in Cane (Wooden base) (not more than 18 inches long and 30 inches high).

- 1591 Box Hill Girls' Technical School (Janice Armstrong).
- 1592 Box Hill Girls' Technical School (Adrienne Payne).
- 1593 Box Hill Girls' Technical School (Robyn Phillips).
- 1594 Box Hill Girls' Technical School (Pat Sutton).

No AWARD

## HOME CRAFTS

- 3-1595 Miss Audrey MacKenzie. — 3  
 1596 Miss Mary V. McNabb.  
 2-1597 Douglas H. Moyle. — 2  
 1-1598 Red Cross Handcraft Centre, Caulfield (P. H. Jenkins). — 1

## CLASS

## 94. BASKETRY—in cane (woven base) (not more than 18 inches long and 30 inches high).

- 1599 Mrs. E. J. Knight.  
 1-1600 Douglas H. Moyle. — 1  
 1601 Red Cross Handcraft Centre, Caulfield (J. N. Woolley). — 1

*No other awards.*

## 95. BASKETRY—in Reeds and/or Rushes or other natural materials—stitched or woven (not more than 18 inches long and 30 inches high).

- 1602 Mrs. Andrew Berry. — 2  
 1603 Box Hill Girls' Technical School (Carol Cornish).  
 1604 Box Hill Girls' Technical School (Leonie Rainbow).  
 1605 Mrs. M. McIntosh.  
 1606 Miss Audrey MacKenzie. — 1
- No other awards.*
- 2/02 2/04 } Drains from class 131.  
 2/03 2/05 }

## 96. SOFT TOY (in felt).

- 1607 Miss E. G. Beavis.  
 1608 Miss A. M. Booth. — V.H.C.  
 1609 Miss Sadie Boschen. — C.V.H.C.  
 1610 Mrs. Ailsa H. Boyle. — C.V.H.C.  
 1611 Brighton Girls' Technical School (Miss Jill Benning). — H.C.  
 1612 Mrs. E. I. Christie. — C.  
 1613 Mrs. T. Cracknell.  
 1614 Mrs. H. E. St. O. Crane. — C.  
 1615 Mrs. Marjorie H. Govett. — C.  
 1616 Miss Marjory Jackson. — 1  
 1617 Miss Doris Kane.  
 1618 Miss Mary Thelma Keenan.  
 1619 Miss Irene E. Kerry. — 3  
 1620 Miss Carmel McKenzie.  
 1621 Mrs. D. J. McLennan. — V.H.C.  
 1622 Miss P. J. McNabb. — C.  
 1623 Dr. Ruth Magnus.  
 1624 Mrs. S. Menzies. — Drains to Class 97.  
 1625 Miss Lee S. Morton. — H.C.  
 1626 Mrs. Lucie Nash. — Drains to Class 97.  
 1627 Miss Joyce L. Newlands. — H.C.  
 1628 Mrs. M. Noon. — C.  
 1629 Mrs. J. R. Park.  
 1630 Miss D. Perchard.  
 1631 Mrs. W. O. Sage. — Drains to Class 97.  
 1632 J. A. Sandow. — Drains to Class 97.  
 1633 Mrs. P. Smith.  
 1634 Miss Maud Studman.  
 1635 Miss Margaret Williams. — C.  
 1636 Mrs. Elizabeth Wingate. — V.H.C.

## 97. SOFT TOY (other than felt).

- 1637 Miss E. G. Beavis.  
 1638 Mrs. E. Beckham.  
 1639 Mrs. E. A. Boschen. — H.C.  
 1640 Mrs. R. Bryant.  
 1641 Mrs. Myrtle Burns. — H.C.  
 1642 Mrs. E. I. Christie. — C.  
 1643 Mrs. H. E. St. O. Crane.  
 1644 Miss Hazel J. Everingham.  
 1645 Mrs. C. Glen. — V.H.C.  
 1646 Mrs. S. C. Johnson.  
 1647 Mrs. Muriel Karlson. — H.C.  
 1648 Miss Mary Thelma Keenan.  
 1649 Mrs. Lillian McGuigan. — C.  
 1650 Miss Carmel McKenzie.  
 1651 Mrs. D. J. McLennan. — V.H.C.  
 1652 Mrs. A. McMurray.  
 1653 Miss P. J. McNabb.  
 1654 Dr. Ruth Magnus. — 1  
 1655 Mrs. J. R. Park. — C.V.H.C.  
 1656 Mrs. E. Pryor. — V.H.C.  
 1657 Mrs. A. H. Smith. — 3.  
 1658 Miss B. Walters.  
 1659 Mrs. Elizabeth Wingate.

V.H.C. - 1624 Drains from class 96

C - 1626 " " "

2 - 1632 " " "

## CLASS

## 98. HAND-MADE PAPER FLOWERS, with Hand-made Leaves.

- 1660 Mrs. M. Brooks. — 3 V.H.C.  
 1661 Mrs. C. M. Bryce. — V.H.C.  
 1662 Mrs. H. E. St. O. Crane. — C.  
 1663 Miss E. Davidson. — H.C.  
 1664 Mrs. Ray Green. — H.C.  
 1665 Mrs. Stella Hobbs. — H.C.  
 1666 Mrs. E. Hollingsworth. — 2.  
 1667 Mrs. W. J. Lowe.  
 1668 Mrs. May Morris.  
 1669 Mrs. G. Potts.  
 1670 Mrs. E. Pryor. — C.V.H.C.  
 1671 Mrs. Lillian M. Wehsack. — V.H.C.  
 1672 Mrs. E. Young.

## 99. HAND-MADE SPRAYS (other than paper or plastic materials).

- 1673 Anonymous.  
 1674 Mrs. C. M. Bryce. — C  
 1675 Mrs. Dorothy Chandler.  
 1676 Miss Betty Child. — 1  
 1677 Footscray Technical College (E. Sinclair). — 2  
 1678 Mrs. Alma L. Holmes.  
 1679 Mrs. J. Johnson. — H.C.  
 1680 Mrs. J. D. Lee. — 3.  
 1681 Mrs. Vera McFadyen.  
 1682 Mrs. G. Potts.  
 1683 Mrs. E. Pryor. — C  
 1684 Mrs. Lillian M. Wehsack. — H.C.  
 1685 Mrs. L. A. Williams.  
 1686 Mrs. D. Wren.

## 100. HAND-WOVEN SCARF (in Wool) (on loom).

- 1687 Charles B. Hodder. — 2.  
 1688 Mrs. Joan E. Keats. — 1  
 1689 Miss Ethel Knight. — 3.  
 1690 H. Peachey.  
 1691 Miss Marjorie Pitt.  
 1692 Alan E. Threlfall.

## 101. HAND WEAVING (in Cotton or Wool) (on two-shaft loom).

- 1693 Mrs. Joan E. Keats. — 1

## 102. HAND WEAVING (in Wool, up to and including 3-ply) (on loom).

- 1694 Mrs. W. L. Hay.  
 1695 W. P. Herne.  
 1696 Charles B. Hodder. — 1  
 1697 Mrs. Joan E. Keats. — 2  
 1698 Miss Ruby Spillane. — C  
 1699 Alan E. Threlfall. — 3.

## 103. HAND WEAVING (in Wool, over 3-ply) (on loom).

- 1700 H. G. Gallagher. — 2  
 1701 Charles B. Hodder. — 1  
 1702 Mrs. Joan E. Keats. — 3

## 104. HAND WEAVING (in hand spun wool, any ply).

- 1703 Miss Marjorie Pitt. — 1

## 105. HAND WEAVING (in fine cotton or linen) (on loom).

- 1704 Mrs. W. L. Hay. *No other awards.*  
 1705 Mrs. Joan E. Keats. — C 2  
 1706 Miss Marjorie Pitt. — 2  
 1707 T.P.I. Club, Red Cross, East Melbourne (E. Williamson). — 1

## 106. HAND WEAVING (in coarse Cotton or linen) (equivalent to 3-ply wool or coarser) (on loom).

- 1708 A. P. Floekhart.  
 1709 H. G. Gallagher.  
 1710 Mrs. Joan E. Keats. — 3.

## HOME CRAFTS

- 1711 H. Peachey. — 1  
 1712 Miss Ruby Spillane.  
 1713 T.P.I. Club, Red Cross, East Melbourne (E. Williamson). — 3

## CLASS

## 107. HAND-WOVEN ARTICLE, with pick-up work, any size loom, any medium.

- 1714 A. P. Flockhart. — 2  
 1715 Mrs. W. L. Hay. — 2  
 1716 Mrs. Joan E. Keats. — 1

## 108. PIECE OF WEAVING (by a New Australian).

NO ENTRY

## 108. csoport:

Új-bevándorló által készített szőttés.\*

\* A kiállítás szempontjából új-bevándorló az, aki 1945 év augusztus hónapja óta vándorolt ki Ausztráliába.

## Gruppe 108

Handgewebtes Exemplar — angefertigt von Neu-Australiern.\*

\* Als "New Australian" werden diejenigen Personen betrachtet, die seit August 1945 nach Australien eingewandert sind.

## Groep 108

Stuk handgeweven stof door een "New Australian".\*

\* Als "New Australian" wordt beschouwd iedereen die na Augustus 1945 naar Australië is geëmigreerd.

## Categoria 108

Pezzo di tessitura — da un Nuovo Australiano.\*

\* Per le regole delle competizione un Nuovo-Australiano é una persona emigrata in Australia dall'Agosto 1945 in poi.

ΤΜΗΜΑ 108 ΤΕΜΑΧΙΟΝ ΤΦΑΝΤΟΤ  
ΑΠΟ ΝΕΟΜΕΤΑΝΑΣΤΗΝ ★

★ Λιά τόν σχολόν ταξινουήσεως, Νεομετανάστης θά προτιμηθή όστις έχει άφιχθή από τόν Αύγουστον του 1945.

## 109. HAND-MADE RUG (in wool) (not larger than 6 ft. 6 in. by 4 ft. 6 in.).

- 1717 John William James.  
 1718 Charles Moxham. — 3  
 1719 Mrs. N. S. Switzer. — 1

## 110. HAND-MADE MAT (unlined) (not larger than 6 ft. 6 in. by 4 ft. 6 in.), made from waste materials.

- 1720 Fred Dunn. — 2  
 1721 Mrs. Ann Finger. — 1  
 1722 Miss E. Jarvis.  
 1723 Mrs. S. Le Maitre. — 2  
 1724 Miss R. S. Murphy. — 3

## 111. GLOVES, made of Chamois.

- 1725 Anonymous. — 1945 17. 1756 176. = 2  
 1726 Miss M. J. Fish. — 2  
 1727 Mrs. M. McCormack. — 1

## CLASS

## 112. GLOVES, Skin, other than Chamois.

- 1728 Anonymous.  
 1729 Miss M. J. Fish.  
 1730 Mrs. M. McCormack. — 1  
 1731 Mrs. M. Noon. — 3  
 1732 Mrs. S. W. Ross. — 2

## 113. CHINA PAINTING (one article).

- 1733 Mrs. F. E. Doyle. — 3  
 1734 Miss Mizee English. — 2  
 1735 Mrs. L. Fairbairn.  
 1736 Mrs. Margery Gillen. — 1

## 114. MACRAME WORK.

- 1737 M/s. J. E. Dwyer.  
 1738 John T. Jones. — 1  
 1739 Red Cross Handcraft Centre, Caulfield (H. White). — H.C.  
 1740 Mrs. A. M. Young. — 2

## 115. SAMPLE OF HAND-MADE POTTERY (one article).

- 1741 Mrs. D. E. Cleland. — H.C.  
 1742 Tom Kepler. — 3  
 1743 E. H. Maxwell. — 2  
 1744 Frederick Mayhew.  
 1745 Mrs. Winifred Perring. — H.C.  
 1746 Keith Robertson. — 1

## 116. LAMPSHADE, Material.

- 1747 Mrs. T. Bedford. — H.C.  
 1748 Mrs. Ailsa H. Boyle. — 3  
 1749 Mrs. M. Brooks. — H.C.  
 1750 Mrs. C. M. Bryce. — C  
 1751 Mrs. T. Cracknell. — 1  
 1752 Mrs. Jean Glenister.  
 1753 Miss Doreen Johnson. — H.C.  
 1754 Miss Mary V. McNabb. — C  
 1755 Miss A. Paterson.  
 1756 Mrs. C. S. Smith. — V.H.C.  
 1757 G. C. Trevena. — V.H.C.  
 1758 Miss Wenda Trevena.  
 1759 Miss Diana M. Wallace. — 2

## 117. LAMPSHADE, in any medium.

- 1760 Mrs. T. Bedford. — 2  
 1761 Mrs. C. M. Bryce. — 3  
 1762 Mrs. T. Cracknell. — V.H.C.  
 1763 T. W. Hamer. — C  
 1764 G. C. Trevena. — 1  
 1765 Mrs. E. Young.

## 118. WOODEN ARTICLE (made with hand tools only).

- 1766 R. Goode. — 1  
 1767 Tom Kepler. — H.C.  
 1768 M. H. Liddicoat. — 2  
 1769 S. Madden.  
 1770 P. H. Rowe. — 3  
 1771 Wilkie S. Wallace.

## 119. WOODEN ARTICLE (made with power tools).

- 1772 Mrs. T. Bedford.  
 1773 George Davis. — 3  
 1774 John Charles Ford. — 1  
 1775 P. H. Rowe. — V.H.C.  
 1776 R. Rowe. — 2  
 1777 Wilkie S. Wallace.

## 120. ANY ARTICLE IN ANY OTHER CRAFT NOT PROVIDED FOR.

- 1778 Mrs. A. Armstrong. — H.C.  
 1779 Mrs. Elsie L. Bell. — V.H.C.  
 1780 Mrs. E. E. Boyle.  
 1781 D. Brocks. — V.H.C.  
 1782 Mrs. J. A. Buchan. — 3  
 1783 Mrs. Maria Coram.  
 1784 Mrs. T. Cracknell. — C  
 1785 Mrs. N. Cremona. — V.H.C.  
 1786 Miss F. L. Fidler. — H.C.  
 1787 Mrs. J. Grant. — 2  
 1788 Mrs. Ray Green. — C

## HOME CRAFTS

- 1789 T. W. Hamer.  
 1790 Mrs. Alma L. Holmes.  
 1791 Mrs. L. Hubbard.  
 1792 Mrs. Mary Keating.  
 1793 John Henry Lear. — V.H.C.  
 1794 Miss Erin McConnell. — C.  
 1795 Mrs. Florence E. Mapstone.  
 1796 Mentone Girls' High School (Miss Gwenda Camm).  
 H.C. — 1797 Mentone Girls' High School (Miss Nora Nolan). — H.C.  
 V.H.C. — 1798 Mentone Girls' High School (Miss Ann Wittchell). — V.H.C.  
 1799 Mrs. S. Park. — H.C.  
 1800 Mrs. S. A. Peters. — H.C.  
 1801 Mrs. G. Potts.  
 1802 Mrs. E. Pryor.  
 1803 Mrs. J. A. Sandow.  
 1804 Mrs. Irma Sauter. — C.  
 1805 Mrs. H. Sennett. — C.  
 1806 Mrs. P. Smith.  
 1807 Frank Soden. — I  
 1808 Mrs. M. C. Terry. — C.  
 1809 Mrs. Kate Thompson.  
 1810 Wilkie S. Wallace. — C.  
 1811 Mrs. Vera Williams.  
 1812 Mrs. E. Young.

## CLASS

## 121. CENTRE PIECE FOR CHRISTMAS TABLE, any medium.

- 1813 Miss D. Bannerman. — I  
 1814 Mrs. Elsie L. Bell. — C.  
 1815 Mrs. M. Brooks. — H.C.  
 1816 Mrs. R. Bryant. — C.  
 1817 Mrs. C. M. Bryce.  
 1818 Mrs. Ray Green. — I  
 1819 Miss Kathleen Hyde. — I  
 1820 Miss Winifred Perring.  
 1821 Mrs. Kate Thompson.  
 1822 Wilkie S. Wallace. — 3.

## SCHOOL COMPETITIONS

Entry fee: 6d.

All entrants in the following classes must have entry forms endorsed by Form or Head Teacher.

## 122. INTERMEDIATE FORM CLASS.—Winter Skirt. Prizes: £3, £2, £1.

- 1 — 1823 Box Hill Girls' Technical School (Carol McRae). — I  
 1824 Brighton Girls' Technical School (Miss Diane A'Vard).  
 H.C. — 1825 Brighton Girls' Technical School (Miss Pam J. Bell). — H.C.  
 1826 Brighton Girls' Technical School (Miss Joy L. Chamberlain).  
 1827 Brighton Girls' Technical School (Miss Janice Connor).  
 1828 Brighton Girls' Technical School (Miss Judith E. Curwen).  
 1829 Brighton Girls' Technical School (Miss Jean Hall).  
 1830 Brighton Girls' Technical School (Miss Glenda Y. Love).  
 1831 Brighton Girls' Technical School (Miss Judith Padey).  
 1832 Brighton Girls' Technical School (Miss P. Smith).  
 1833 Brighton Girls' Technical School (Miss Lynette Solomon).  
 1834 Brighton Girls' Technical School (Miss Joy Trezise).  
 1835 Elwood High School (Susan Eddlestein).  
 1836 Elwood High School (Pamela Medwin).  
 2 — 1837 Elwood High School (Margaret Morrison). — 2  
 3 — 1838 Elwood High School (Paulette Parkinson). — 3  
 1839 Elwood High School (Judy Rasner).  
 H.C. — 1840 Elwood High School (Christine Steward). — H.C.  
 1841 Kilvington B.G.G.S. (Sandra Bartlett).  
 1842 Kilvington B.G.G.S. (Pam Turner).  
 1843 Penleigh Presbyterian Girls' School (Margaret Dennis).  
 1844 Penleigh Presbyterian Girls' School (Jeanette Marin).  
 1845 Penleigh Presbyterian Girls' School (Christine Paul).  
 1846 Sunshine Technical School (Elaine Anthony).

Transferred to class 126

- 1847 Sunshine Technical School (Dianne Chigwidden).  
 1848 Sunshine Technical School (Faye Edwards).  
 1849 Sunshine Technical School (Melva Gillespie).  
 1850 Sunshine Technical School (Gerrie Tjepkema).

## CLASS

## 123. INTERMEDIATE FORM CLASS.—Summer Skirt. Prizes: £3, £2, £1.

- 1851 Kilvington B.G.G.S. (Melyn Christie). — 2  
 1852 Kilvington B.G.G.S. (Pam Gasson). — 2  
 1853 Sunshine Technical School (Elaine Anthony) — ab

## 124. INTERMEDIATE FORM CLASS.—Baby's Frock, smocked, not more than 20 ins. long. Prizes: £3, £2, £1.

- 1854 Blackburn High School (L. Brandhoff).  
 1855 Blackburn High School (B. Champion).  
 1856 Blackburn High School (S. Collins).  
 1857 Blackburn High School (M. Iredale).  
 1858 Blackburn High School (B. McNeillage).  
 1859 Blackburn High School (L. Nird).  
 1860 Blackburn High School (L. Peel).  
 1861 Blackburn High School (L. Poustie).  
 1862 Blackburn High School (J. Quinton).  
 1863 Blackburn High School (L. Schilling).  
 1864 Blackburn High School (M. Sinclair).  
 1865 Box Hill Girls' Technical School (Dinah Baillie).  
 1866 Box Hill Girls' Technical School (Maree Betts).  
 1867 Box Hill Girls' Technical School (Sylvia Brooks).  
 1 — 1868 Box Hill Girls' Technical School (Kay Ramping). — I  
 1869 Box Hill Girls' Technical School (Marjorie Shaw).  
 2 — 1870 Brighton Girls' Technical School (Miss Jennifer Davidson). — 2  
 1871 Brighton Girls' Technical School (Miss Joy Winstone).  
 1872 Brunswick Girls' Secondary School (Miss Fay Chaffey).  
 1873 Brunswick Girls' Secondary School (Miss Mary Cornelius).  
 1874 Brunswick Girls' Secondary School (Miss Beth McKenzie).  
 1875 Brunswick Girls' Secondary School (Miss Sherlie McPherson).  
 1876 Brunswick Girls' Secondary School (Miss Cynthia Whyte).  
 1877 Camberwell Girls' High School (Miss Elizabeth Fraser).  
 1878 Camberwell Girls' High School (Robin Mee).  
 1879 Camberwell Girls' High School (Miss Julian Parker).  
 1880 Miss Kathleen Coghlan.  
 1881 Elwood High School (Valerie Bowman).  
 1882 Elwood High School (Lynette Bradbury).  
 1883 Elwood High School (Linda McEwan).  
 1884 Elwood High School (Margaret Morrison).  
 1885 Elwood High School (Sandra Ralph).  
 1886 Flemington Girls' Secondary School (Dallas Brown).  
 1887 Flemington Girls' Secondary School (Pamela Clarke).  
 1888 Flemington Girls' Secondary School (Sandra Cornall).  
 1889 Flemington Girls' Secondary School (Nidia Gastini).  
 1890 Flemington Girls' Secondary School (Beverley Heath).  
 1891 Flemington Girls' Secondary School (V. Ring).  
 1892 Footscray Girls' Secondary School (Rae Bell).  
 1893 Footscray Girls' Secondary School (Claudia Blaskovic).  
 1894 Footscray Girls' Secondary School (Margaret Evans).  
 1895 Footscray Girls' Secondary School (Sherrill Fraser).  
 1896 Footscray Girls' Secondary School (Ellen Losal).  
 1897 Footscray Girls' Secondary School (Kaye Mitchell).  
 1898 Footscray Girls' Secondary School (Marion Steele).  
 1899 Footscray Girls' Secondary School (Marise Warrick).  
 3 — 1900 Miss Margaret Gilbert. — 3  
 1901 Heidelberg High School (Verna Anderson).  
 1902 Heidelberg High School (Margaret Black).  
 1903 Heidelberg High School (Dawn Bloomfield).

HOME CRAFTS

- 1904 Heidelberg High School (Jeanette Farrell).
- 1905 Heidelberg High School (Joy Harty).
- 1906 Kilvington B.G.G.S. (Shirley Dale).
- 1907 MacRobertson Girls' High School (Lauris Atkins).
- 1908 MacRobertson Girls' High School (Roslyn Campbell).
- 1909 MacRobertson Girls High School (Beverley Ellis).
- 1910 MacRobertson Girls' High School (June Smith).
- 1911 Mentone Girls' High School (Miss M. Arnold).
- 1912 Mentone Girls' High School (Miss Margaret Follett).
- 1913 Mentone Girls' High School (Miss Marion Furness).
- 1914 Mentone Girls' High School (Miss Gwenda Holloway).
- 1915 Mentone Girls' High School (Frances Jones).
- 1916 Mentone Girls' High School (Miss Maxine O'Brien).
- 1917 Mentone Girls' High School (Miss Pamela Pritchard).
- 1918 Mentone Girls' High School (Joy Smith).
- 1919 Mentone Girls' High School (Miss Peggy Stewart).
- 1920 Mentone Girls' High School (Joan Williams).
- 1921 Miss Margaret Moulden.
- 1922 Preston Technical School (Girls') (Margaret Glovitch).
- 1923 Preston Technical School (Girls') (Barbara Hamilton).
- 1924 Preston Technical School (Girls') (Beverley Raitt).
- 1925 Penleigh Presbyterian Girls' School (Jeanette Marin).
- 1926 Sunshine Technical School (Melva Gillespie).
- 1927 Sunshine Technical School (Mavis Kenny).
- 1928 Swinburne Technical College (Alison Blackman).
- 1929 Miss Diana Wilby.

*72-75 Transferred from Class 7.*  
**CLASS**

**125. LEAVING FORM CLASS.—Teenager Summer Frock. Prizes: £3, £2, £1.**

- H.C.* 1930 Brunswick Girls' Secondary School (Miss Pamela Delaney). *H.C.*
- 1931 Brunswick Girls' Secondary School (Miss Helen Foster).
- H.C.* 1932 Brunswick Girls' Secondary School (Miss Margaret Willis). *H.C.*
- 1933 Burwood High School (Suzanne Tenny). *1*
- 1934 Kilvington B.G.G.S. (Pamela Bowman).
- 1935 Kilvington B.G.G.S. (Merlyn Christie).
- 1936 Kilvington B.G.G.S. (Kay Hüberg).
- 1937 Kilvington B.G.G.S. (Heather Legge).
- 1938 Kilvington B.G.G.S. (Gwenda Pike).
- 1939 Kilvington B.G.G.S. (Carole Rivatt).
- 1940 Kilvington B.G.G.S. (Glenis Seccull).
- 1941 Kilvington B.G.G.S. (Pam Turner).
- 1942 MacRobertson Girls' High School (Carolyn Hoskin).
- 1943 MacRobertson Girls' High School (Gwen Smith).
- 1944 MacRobertson Girls' High School (Elaine Thomas).
- 1945 Penleigh Presbyterian Girls' School (Judith Hazeldine).
- 3-* 1946 Penleigh Presbyterian Girls' School (Janice Pope). *3*
- 2-* 1947 Sunshine Technical School (Andrea Armfield).
- 1948 Sunshine Technical School (Pamela Yeomans). *2*
- 1949 Tintern C.E.G.S. (Miss Dorothy Tolson).

**126. STUDENTS AGED UNDER 15 YEARS.—Teenager Frock.**

- 1950 Blackburn High School (S. Collins).
- 1951 Blackburn High School (A. Curtayne).
- 1952 Blackburn High School (K. Gersch).
- 1953 Blackburn High School (M. Jenkins).
- 1954 Blackburn High School (H. Silver).
- 1955 Blackburn High School (B. Tippet).
- 1956 Box Hill Girls' Technical School (Aileen Ellis).
- 1957 Box Hill Girls' Technical School (Faith Legg).
- 1958 Box Hill Girls' Technical School (Pamela Smith).
- 1959 Brighton Girls' Technical School (Miss Joyce Carey).

- 1960 Brighton Girls' Technical School (Miss Kay Morgan).
- 1961 Elwood High School (Dorothy Suttie).
- 1962 Elwood High School (Pamela Swartz).
- 1963 Heidelberg High School (Dawn Bloomfield).
- 1964 Kilvington B.G.G.S. (Helen Chesney).
- 1965 Kilvington B.G.G.S. (Hilary Gear).
- 1966 Kilvington B.G.G.S. (Wendy McGowan).
- 1967 Kilvington B.G.G.S. (Gail McKercher).
- 1968 Kilvington B.G.G.S. (Nerrie Matters).
- 1969 Kilvington B.G.G.S. (Jill Montgomery).
- 1970 Kilvington B.G.G.S. (Marilyn Oliver).
- 1971 Kilvington B.G.G.S. (Kaye Womersley). *1*
- 1972 Preston Technical School (Girls') (Lynette Atkinson).
- 1973 Preston Technical School (Girls') (Diane Boulton).
- 1974 Preston Technical School (Girls') (Margaret Hayes).
- 1975 Preston Technical School (Girls') (Denise Hore).
- 1976 Preston Technical School (Girls') (Faye Mason). *H.C.*
- 1977 Preston Technical School (Girls') (Kaye Mason). *H.C.*
- 1978 Preston Technical School (Girls') (Dorothy Snelsen).
- 1979 Preston Technical School (Girls') (Coral Twomey). *3*
- 1980 Sunshine Technical School (Melva Gillespie).
- 1981 Sunshine Technical School (Leah Hughes).
- 1982 Sunshine Technical School (Mavis Kenny). *2*
- 1983 Sunshine Technical School (Jean Short).

*1841 Transferred from Class 122.*

**CLASS 127. STUDENTS AGED 15 to 18 YEARS INCLUSIVE (not necessarily in Leaving or Intermediate Forms).—Teenager Spring Frock. Prizes: £3, £2, £1.**

- 1984 Box Hill Girls' Technical School (Lynda Birtles).
- 1985 Box Hill Girls' Technical School (Norma Burchell).
- 1986 Box Hill Girls' Technical School (Virginia Davis).
- 1987 Box Hill Girls' Technical School (Faith Legg).
- 1988 Box Hill Girls' Technical School (Carolyn Mounter).
- 1989 Brighton Girls' Technical School (Miss Fay Allison).
- 1990 Brighton Girls' Technical School (Miss M. Porter). *3*
- 1991 Brunswick Girls' Secondary School (Miss Marlene Jackson). *H.C.*
- 1992 Burwood High School (Suzanne Tenny). *2*
- 1993 Echuca Technical College (Beverley Gardner).
- 1994 Echuca Technical College (Beverly Grant).
- 1995 Echuca Technical College (Brenda Hall). *1*
- 1996 Elwood High School (N. Burgess).
- 1997 Elwood High School (Margaret Glen).
- 1998 Elwood High School (Margaret Morrison).
- 1999 Elwood High School (Suzanne Poltesck).
- 2000 Flemington Girls' Secondary School (Pamela Clarke).
- 2001 Heidelberg High School (Beverly McKinnon).
- 2002 MacRobertson Girls' High School (Myra Rasner).
- 2003 Preston Technical School (Girls') (Lorraine Baxter).
- 2004 Preston Technical School (Girls') (Rae Perrin).
- 2005 Preston Technical School (Girls') (Kaye Reid).
- 2006 Sunshine Technical School (Kerryn Missen).

**128. PYJAMAS (for girls any age).**

- 2007 Brighton Girls' Technical School (Miss Helen Ajzenman).
- 2008 Brighton Girls' Technical School (Miss Diane A'Vard).
- 2009 Brighton Girls' Technical School (Miss Dianne L. Baldoek).
- 2010 Brighton Girls' Technical School (Miss Jean Hall).
- 2011 Brighton Girls' Technical School (Miss Carol M. Smith). *H.C.*
- 2012 Brighton Girls' Technical School (Miss Joy Trezise).

## HOME CRAFTS

- 2013 Brighton Girls' Technical School (Miss Lynda Waters).  
 3-2014 Brunswick Girls' Secondary School (Miss Pamela Delaney).  
 2015 Brunswick Girls' Secondary School (Miss Barbara Lamb).  
 2-2016 Brunswick Girls' Secondary School (Miss Valerie Veitch).  
 Y.H.C.-2017 Burwood High School (Suzanne Tenny).  
 2018 Camberwell Girls' High School (Miss Kathleen Rowe).  
 2019 Elwood High School (Paulette Parkinson).  
 2020 Kilvington B.G.G.S. (Pamela Bowman).  
 2021 Kilvington B.G.G.S. (Helen Chesney).  
 2022 Kilvington B.G.G.S. (Merlyn Christie).  
 2023 Kilvington B.G.G.S. (Shirley Dale).  
 2024 Kilvington B.G.G.S. (Judith Fullerton).  
 2025 Kilvington B.G.G.S. (Anette Govern).  
 2026 Kilvington B.G.G.S. (Heather Legge).  
 2027 Kilvington B.G.G.S. (Wendy McGowan).  
 2028 Kilvington B.G.G.S. (Gail McKercher).  
 2029 Kilvington B.G.G.S. (Nerrie Matters).  
 2030 Kilvington B.G.G.S. (Jill Montgomery).  
 2031 Kilvington B.G.G.S. (Glenis Seccul).  
 2032 Penleigh Presbyterian Girls' School (Janice Pope).  
 1-2033 Miss Margaret Phillips.  
 2034 Preston Technical School (Girls') (Pam Brockhouse).  
 2035 Preston Technical School (Girls') (Carolyn Carlson).  
 2036 Preston Technical School (Girls') (Diane Carter).  
 Y.H.C.-2037 Preston Technical School (Girls') (Kaye Reid).  
 2038 Preston Technical School (Girls') (Dorothy Snelson).  
 2039 Miss Wilma Ritchie.  
 2040 Tintern C.E.G.G.S. (Miss Dorothy Tolson).

## CLASS

## 129. INTERMEDIATE FORM.—DECORATIVE NEEDLEWORK. Prizes: £1/5/-, 10/-, 3/-.

- 2041 Box Hill Girls' Technical School (Sandra Burgoyne).  
 2042 Brighton Girls' Technical School (Miss Pam Adams).  
 2043 Brighton Girls' Technical School (Miss Fay Allison).  
 2044 Brighton Girls' Technical School (Miss Jill Benning).  
 2045 Brighton Girls' Technical School (Miss Margo Benning).  
 ←2046 Brighton Girls' Technical School (Miss Carol Burns).  
 2047 Brighton Girls' Technical School (Miss Rhonda Cairns).  
 2048 Brighton Girls' Technical School (Miss Joyce Carey).  
 2049 Brighton Girls' Technical School (Miss E. Colk).  
 H.C.-2050 Brighton Girls' Technical School (Miss Jennifer Davidson).  
 2051 Brighton Girls' Technical School (Miss Judith Gardner).  
 2052 Brighton Girls' Technical School (Miss Noelle Gillon).  
 2053 Brighton Girls' Technical School (Miss Diane Horniman).  
 2054 Brighton Girls' Technical School (Miss Joan Kiel).  
 2055 Brighton Girls' Technical School (Miss Joy Langsford).  
 C-2056 Brighton Girls' Technical School (Miss Valma McPhee).  
 2057 Brighton Girls' Technical School (Miss Jan Martin).  
 2058 Brighton Girls' Technical School (Miss Valma Martin).  
 2059 Brighton Girls' Technical School (Miss Kay Morgan).  
 2060 Brighton Girls' Technical School (Miss Lynette Morrison).  
 2-2061 Brighton Girls' Technical School (Miss Anne Murray).  
 C-2062 Brighton Girls' Technical School (Miss M. Porter).  
 C-2063 Brighton Girls' Technical School (Miss J. Ratten).  
 2064 Brighton Girls' Technical School (Miss Helen Renfree).  
 2065 Brighton Girls' Technical School (Miss A. Sharpe).  
 2066 Brighton Girls' Technical School (Miss Pam Shaw).  
 2067 Brighton Girls' Technical School (Miss Noelene Stewart).  
 2068 Brighton Girls' Technical School (Miss L. Upton).  
 2069 Brighton Girls' Technical School (Miss Joy Winstone).  
 2070 Brighton Girls' Technical School (Miss Beverley Wishart).  
 2071 Camberwell Girls' High School (Miss Carolynne Cutting).  
 2072 Camberwell Girls' High School (Miss Elizabeth Fraser).  
 2073 Camberwell Girls' High School (Miss Barbara Fyfe).  
 2074 Camberwell Girls' High School (Miss Saily Jane Gibson).  
 2075 Camberwell Girls' High School (Miss Doreen Gray).  
 2076 Camberwell Girls' High School (Miss Marjorie Gray).  
 2077 Camberwell Girls' High School (Miss Bronwen Griffiths).  
 2078 Camberwell Girls' High School (Robyn Mee).  
 2079 Camberwell Girls' High School (Miss Jillian Parker).  
 2080 Camberwell Girls' High School (Miss Eudokia Parsakis).  
 2081 Elwood High School (Barbara Jenkins).  
 2082 Miss Shirley Fortune.  
 2083 Camberwell Girls' High School (Miss Ann Marie Maskiell).  
 2084 Mentone Girls' High School (Miss Margaret Pollett).  
 2085 Mentone Girls' High School (Miss Marion Furness).  
 2086 Mentone Girls' High School (Miss Dawn Kelly).  
 2087 Mentone Girls' High School (Gloria Pook).  
 2088 Mentone Girls' High School (Karen Searls).  
 2089 Mentone Girls' High School (Miss Joan Williams).  
 2090 Preston Technical School (Girls') (Noella Hudson).  
 2091 Preston Technical School (Girls') (Gwyneth Readwin).  
 2092 Sunshine Technical School (Elaine Anthony).  
 2093 Sunshine Technical School (Faye Edwards).  
 2094 Sunshine Technical School (Melva Gillespie).  
 2095 Sunshine Technical School (Robin Johnson).  
 2096 Sunshine Technical School (Mavis Kenny).  
 2097 Sunshine Technical School (Kerry Leigh).  
 2098 Sunshine Technical School (Kerryn Missen).  
 CLASS  
 130. INTERMEDIATE FORM.—BASKET MADE FROM CANE (wooden base). Prizes: £1/5/-, 10/-, 3/-.  
 2099 Sunshine Technical School (Faye Edwards).  
 2100 Box Hill Girls' Technical School (Adrienne Payne).  
 131. INTERMEDIATE FORM.—BASKET MADE FROM NATURAL MATERIALS. Prizes: £1/5/-, 10/-, 3/-.  
 2101 Mentone Girls' High School (Miss Maxine O'Brien).  
 2102 Mentone Girls' High School (Gloria Pook).  
 2103 Mentone Girls' High School (Claudia Russell).  
 2104 Mentone Girls' High School (Miss Sandra Sanderson).  
 2105 Mentone Girls' High School (Miss Karen Searls).  
 \* Transferred to Class 95.  
 132. INTERMEDIATE FORM.—LEATHERWORK. Prizes: £1/5/-, 10/-, 3/-.  
 2106 Brighton Girls' Technical School (Miss Jill Benning).  
 2107 Footscray Girls' Secondary School (Marilyn Cook).  
 2108 Footscray Girls' Secondary School (Ellen Lora).  
 2109 Footscray Girls' Secondary School (Marion Steel).  
 2110 Footscray Girls' Secondary School (Heather Taylor).  
 2111 Footscray Girls' Secondary School (Maree Warrick).

- 2112 Kilvington B.G.G.S. (Pamela Brunson). *H.C.*  
 2113 Kilvington B.G.G.S. (Carole Gates). *H.C.*  
 2114 Kilvington B.G.G.S. (Margarate Mason). *H.C.*  
 2115 Sandringham Technical School (Terence Andrews). *H.C.*  
 2116 Sandringham Technical School (Norman Corrie). *H.C.*  
 2117 Sandringham Technical School (Paul Gooderham). *H.C.*  
 2118 Sandringham Technical School (Jeffrey Meikle). *H.C.*  
 2119 Sandringham Technical School (John Truman). *H.C.*  
 C-2120 Sandringham Technical School (John Weire). *H.C.*  
 C-2121 Sunshine Technical School (Janice Belbin). *H.C.*  
 C-2122 Sunshine Technical School (Faye Edwards). *H.C.*  
 C-2123 Sunshine Technical School (Lynette Fisher). *H.C.*  
 C-2124 Sunshine Technical School (Melva Gillespie). *H.C.*  
 C-2125 Sunshine Technical School (Elaine Johnson). *H.C.*  
 C-2126 Sunshine Technical School (Mavis Kenny). *H.C.*  
 2127 Sunshine Technical School (Gaye Marsh).  
 2128 Sunshine Technical School (June K. Martin).  
 2129 Sunshine Technical School (Elaine Morris).  
 2130 Sunshine Technical School (Mary Morris).  
 2131 Sunshine Technical School (Louise Noonan).

## CLASS

133. LEAVING FORM.—LEATHERWORK.  
Prizes: £1/5/-, 10/-, 3/-.

- 2132 Brighton Girls' Technical School (Miss Jill Benning). *H.C.*  
 2133 Footscray Girls' Secondary School (Diane Coleman). *H.C.*  
 1-2134 Footscray Girls' Secondary School (Perline Cook). *H.C.*  
 2135 Footscray Girls' Secondary School (Frances Dalziel). *H.C.*  
 2136 Footscray Girls' Secondary School (Ronda Lane). *H.C.*  
 2137 Kilvington B.G.G.S. (Lorraine Hyland). *H.C.*  
 2138 Miss Lorraine P. Pegler.  
 2139 Tintern C.E.G.G.S. (Miss Kay Craddock). *H.C.*  
 2140 Tintern C.E.G.G.S. (Miss Angela Highbett). *H.C.*  
 3-2141 Tintern C.E.G.G.S. (Miss Anthea McLaren). *H.C.*  
 2-2142 Tintern C.E.G.G.S. (Miss Janet Smith). *H.C.*

## CLASS

## 134. LEAVING FORM.—WEAVING. Prizes: £1/5/-, 10/-, 3/-.

- 2143 Brunswick Girls' Secondary School (Miss Lorna Grant).  
 2144 Brunswick Girls' Secondary School (Miss Yvonne Hughes). *H.C.*  
 2145 Brunswick Girls' Secondary School (Miss Maira Patriarchea). *H.C.*  
 2146 Brunswick Girls' Secondary School (Miss Joy Watts). *H.C.*  
 2147 Miss Margaret Craven.  
 2148 Sunshine Technical School (Janice Belbin).  
 2149 Sunshine Technical School (Cheryl Copeland).  
 2150 Sunshine Technical School (Marilyn Dean).  
 2151 Sunshine Technical School (Lynette Fisher).  
 2152 Sunshine Technical School (Elaine Johnson).  
 2153 Sunshine Technical School (Mavis Kenny).  
 2154 Tintern C.E.G.G.S. (Miss Maureen Pearse).

## 135. SENIOR TECHNICAL STUDENTS (Manual Art and Teacher Trainees).—Any article woven on four-shaft loom.

NO ENTRY

## 136. IMAGINATIVE COMPETITION.—Any medium in colour—about 15-in. by 12 in.

- 2155 Miss Robin Dettmann.  
 2156 Footscray Girls' Secondary School (Sherrill Fraser).  
 2157 Footscray Girls' Secondary School (Ellen Losa).  
 2158 Footscray Girls' Secondary School (Sue Milburn).  
 2159 Footscray Girls' Secondary School (Kaye Mitchell).  
 2160 Miss Edna Greer.  
 2161 Kilvington B.G.G.S. (Pamela Gasson). *H.C.*  
 2162 Kilvington B.G.G.S. (Carole Gates). *H.C.*  
 2163 Kilvington B.G.G.S. (Lorraine Hyland). *H.C.*  
 2164 Kilvington B.G.G.S. (Susan Kirchner). *H.C.*

## R.A.S. OF V.



THE BOARD ROOM  
 OF THE ROYAL AGRICULTURAL SOCIETY OF VICTORIA,  
 TEMPLE COURT, 422 COLLINS STREET,  
 IS AVAILABLE FOR HIRE TO BREED SOCIETIES  
 AND KINDRED ORGANISATIONS  
 BY ARRANGEMENT.

Apply: H. T. C. WOODFULL,  
 SECRETARY, R.A.S. OF VICTORIA,  
 SHOW GROUNDS,  
 ASCOT VALE, W.2.

Tel.:  
 330471

## HOME CRAFTS

- H.C. 1- 2165 Kilvington B.G.G.S. (Jennifer Krabbenbos).  
 2166 Kilvington B.G.G.S. (Heather Legge).  
 2167 Kilvington B.G.G.S. (Cheryl Newton).  
 2168 Kilvington B.G.G.S. (Leon Russell).  
 2169 Kilvington B.G.G.S. (Vicki Shamray).  
 2170 Kilvington B.G.G.S. (Gayle Smith).  
 2171 Kilvington B.G.G.S. (Alison Stewart).  
 2172 Kilvington B.G.G.S. (Pamela Turner).  
 2173 Kilvington B.G.G.S. (Frances Ward).  
 2174 Kilvington B.G.G.S. (Kaye Womersly).  
 2175 Kilvington B.G.G.S. (Janine Woodward).  
 2176 Miss Patricia McKinlay.  
 2177 Penleigh Presbyterian Girls' School (Suzanne Cox).
- 2178 Penleigh Presbyterian Girls' School (Jeanette Marin).  
 2179 Penleigh Presbyterian Girls' School (Christine Paul).  
 2180 Penleigh Presbyterian Girls' School (Judith Reynolds).  
 2181 Penleigh Presbyterian Girls' School (Marion Walsh).

1380 transferred from class 19.

## CLASS

137. ARTICLE OF WOOD WORK—Form 3 (Junior Technical Certificate Stage). Prizes: £1/5/-, 10/-, 3/-.

- H.C. 2182 Collingwood Technical School (Arthur Hadgrapestolou).  
 2183 Collingwood Technical School (Michael Iacovangelo).  
 2184 Collingwood Technical School (Frank Phylant).  
 C- 2185 Daylesford Technical School (Robert Eades).  
 2186 Daylesford Technical School (Noel Macklin).  
 2187 Daylesford Technical School (Robert Mizzen).  
 2188 Daylesford Technical School (Reg Orr).  
 2189 Daylesford Technical School (Bernard Stephenson).  
 H.C. 2190 Heidelberg Technical School (B. Donovan).  
 2191 Heidelberg Technical School (R. Redenbach).  
 3- 2192 MacLeod High School (James Croft).  
 C- 2193 Sandringham Technical School (Jeffrey Meikle).  
 H.C. 2194 Watsonia Technical School (Student A).  
 2195 Watsonia Technical School (Student B).  
 2- 2196 Watsonia Technical School (Student C).  
 1- 2197 Watsonia Technical School (Student D).  
 2198 Watsonia Technical School (Student E).  
 2199 Watsonia Technical School (Student F).  
 2200 Watsonia Technical School (Student G).  
 2201 Watsonia Technical School (Student H).

138. ARTICLE OF WOOD WORK — Form 4 (Intermediate Technical Certificate Stage). Prizes: £1/5/-, 10/-, 3/-.

- 2202 Collingwood Technical School (John Wab).  
 2203 MacLeod High School (Ross Campbell).  
 2- 2204 MacLeod High School (Daryl Logan).  
 2205 MacLeod High School (Geoffrey Scott).  
 H.C. 2206 MacLeod High School (Geoffrey Taylor).  
 1- 2207 Sandringham Technical School (Jeffrey Riddle).  
 H.C. 2208 Sandringham Technical School (Laurie Rowston).  
 H.C. 2209 Sandringham Technical School (Rodney Tunn).  
 C- 2210 Swinburne Technical College (David W. Cramond).  
 2211 Swinburne Technical College (Robert W. N. Doe).  
 2212 Swinburne Technical College (Robert Glasville).  
 3- 2213 Swinburne Technical College (Kenneth C. Moloney).  
 2214 Swinburne Technical College (John A. Renzie).

139. ARTICLE OF SHEET METAL WORK—Form 3 (Junior Technical Certificate Stage). Prizes: £1/5/-; 10/-; 3/-.

- 3- 2215 Collingwood Technical School (George Costa).  
 2216 Collingwood Technical School (Gregory McLaughlin).  
 H.C. 2217 Daylesford Technical School (Reg Orr).  
 2218 Richmond Technical School (Graham Brown).

- 2219 Richmond Technical School (C. Brownhill).  
 2220 Richmond Technical School (Brian Burke).  
 2221 Richmond Technical School (P. L. Hallo).  
 2222 Richmond Technical School (P. Long).  
 2223 Richmond Technical School (S. Ryback).  
 2224 Richmond Technical School (Denis Scheele).  
 2225 Richmond Technical School (M. Wright).  
 2226 Sandringham Technical School (Anthony Green).  
 2227 Sandringham Technical School (Reginald Quaffe).  
 2228 Sandringham Technical School (Roger Robertson).  
 2229 Watsonia Technical School (Student I).  
 2230 Watsonia Technical School (Student J).  
 2231 Watsonia Technical School (Student K).  
 2232 Watsonia Technical School (Student L).

## CLASS

140. ARTICLE SHEET METAL WORK—Form 4 (Intermediate Technical Certificate Stage). Prizes: £1/5/-, 10/-, 3/-.

- 2233 Sandringham Technical School (Ian Bayton).

141. PIECE OF TECHNICAL CRAFT WORK (art metal work, silverware, ferrous metal work or like work). Form 3 (Junior Technical Certificate Stage). Prizes: £1/5/-, 10/-, 3/-.

- 2234 Collingwood Technical School (Michael Iacovangelo).  
 2235 Collingwood Technical School (Peter Peric).  
 2236 Collingwood Technical School (Steel Tsala-palaris).  
 2237 Richmond Technical School (A. Bucci).  
 2238 Richmond Technical School (T. Dickson).  
 2239 Sandringham Technical School (Terry Andrews).  
 2240 Sandringham Technical School (G. Cawse).  
 2241 Sandringham Technical School (P. Cocks).  
 2242 Sandringham Technical School (Stanley Deutscher).  
 2243 Sandringham Technical School (Barry Hawkes).  
 2244 Sandringham Technical School (Peter Hawthorn).  
 2245 Sandringham Technical School (Alan King).  
 2246 Sandringham Technical School (H. Makie).  
 2247 Sandringham Technical School (Alan Padgham).  
 2248 Sandringham Technical School (L. Palin).  
 2249 Sandringham Technical School (J. Pipe).  
 2250 Sandringham Technical School (E. Silenger).  
 2251 Sandringham Technical School (B. Vaughan).  
 2252 Sandringham Technical School (J. Welze).

142. PIECE OF TECHNICAL CRAFT WORK (art metal work, silverware, ferrous metal work or like work). Form 4 (Intermediate Technical Certificate Stage). Prizes: £1/5/-, 10/-, 3/-.

- 2253 Sandringham Technical School (Alan Embdin).  
 2254 Sandringham Technical School (Ian Bayton).  
 2255 Sandringham Technical School (D. Large).  
 2256 Sandringham Technical School (D. Tuder).

143. ARTICLE OR MODEL, made in Junior Technical School Farmer's Course (Form 3). Prizes: £1/5/-, 10/-, 3/-.

NO ENTRY

144. ARTICLE OR MODEL, made in Junior Technical School Farmer's Course (Form 4). Prizes: £1/5/-, 10/-, 3/-.

NO ENTRY



HOME CRAFTS

CLASS

145. MACHINE SHOP PRACTICE MODEL OR EXERCISE—Form 4. (Intermediate Technical Certificate Stage.) Prizes: £1/5/-, 10/-, 3/-.  
NOTE: Metal work must not be painted.
- 2257 Collingwood Technical School (Don Balasone).
  - 2258 Collingwood Technical School (Edward K. Millership).
  - 2259 Collingwood Technical School (Loukas Theodolou).
  - 2260 Collingwood Technical School (Peter Wegner).
  - 2261 Daylesford Technical School (George Bremner).
  - 2262 Daylesford Technical School (David Kohlman).
  - 1-2263 Daylesford Technical School (Colin Murphy).
  - 3-2264 Daylesford Technical School (Trevor Scanlon).
  - 2265 Heidelberg Technical School (D. Fands).
  - 2266 Heidelberg Technical School (A. Payne).
  - 2267 Heidelberg Technical School (N. Staub).
  - 2268 Sandringham Technical School (N. Bainbridge).
  - 2269 Sandringham Technical School (G. Comber).
  - 2270 Sandringham Technical School (B. Cromb).
  - 2271 Sandringham Technical School (T. Gale).
  - 2272 Sandringham Technical School (C. Gay).
  - 2273 Sandringham Technical School (R. Gay).
  - 2274 Sandringham Technical School (C. Griss).
  - 2-2275 Sandringham Technical School (P. Grut).
  - 1-2276 Sandringham Technical School (L. Harding).
  - 1-2277 Sandringham Technical School (C. Hayma).
  - 2278 Sandringham Technical School (E. Ireland).
  - 2279 Sandringham Technical School (D. Large).
  - 2280 Sandringham Technical School (P. Macks).
  - 2281 Sandringham Technical School (J. Miller).
  - 2282 Sandringham Technical School (T. Swan).
  - 2283 Sandringham Technical School (I. Tudor).

COOKING

Exhibits to be delivered at the Show Grounds before 11 a.m. on Monday, 14th September, 1959.

Prizes: £2, 15/-, 5/- (except where otherwise stated).

Entry fee: 2/6.

1. Only one entry allowed in each of the following classes from any one exhibitor.

2. The judge shall have the right to sample all foods and preserves.

3. The Society reserves the right to only display such exhibits as it deems fit.

4. The Society reserves the right to destroy cookery exhibits that ferment or show signs of mould.

5. The name or brand of the flour used in the cooking of exhibits must be stated on the entry form.

All cooking exhibits except puddings, fruit cakes, decorated cakes, sweets and preserves become the property of the Royal Agricultural Society.

All puddings, fruit cakes, decorated cakes, sweets and preserves must be called for between 10 a.m. and 4 p.m. on Sunday, 27th, or Monday, 28th September, 1959, unless specific instructions as to the return of same are given to the Society prior to the commencement of the Show.

THE "AEROPHOS" TROPHY ORDER, valued at £10/10/-, donated by ALBRIGHT AND WILSON (AUSTRALIA) PTY. LTD., will be awarded to the most successful exhibitor in Classes 146 to 176.

Three points will be awarded for a first prize in each Class, two points for a second prize, and one point for a third prize. In the event of a

Judge awarding an equal first, second or third, full points will be awarded to each exhibitor

A TROPHY (donated by "COLES STORES", MELBOURNE), will be awarded to the competitor gaining the greatest number of points in the Section for Cooking (Classes 146 to 191). The method of calculating points for both of the above trophies to be—three points for first prize, two points for second prize, and one point for a third prize. In the event of the Judge awarding equal first, second or third prizes, full points will be allotted to each exhibitor.

In the event of equality of aggregate points the Judge shall make a final decision as to the winner of the trophy.

CLASS

146. WHITE SCONES (6). O-SO-LITE PRODUCTS PTY. LTD. have donated the prize money in this class.

- 2284 Mrs. C. Allen.
- 2285 Miss Irene Angell.
- 2286 J. Armstrong.
- 2287 Mrs. J. E. Baack.
- 2288 Mrs. C. Barker.
- 2289 Mrs. D. Barker.
- 2290 Mrs. Hazel J. Belbin.
- 2291 Miss Nellie Blain.
- 2292 Miss Gladys Broad.
- 2293 Mrs. A. Bromley.
- 2294 Mrs. E. Brown.
- 2295 Mrs. R. Brown.
- 2296 Mrs. W. Brown.
- 2297 Mrs. Annie Butler.
- 2298 Mrs. G. R. Butt.
- 2299 Mrs. J. A. Campbell.
- 2300 Mrs. F. M. Carrington.
- 2301 Miss Maud Charleson.
- 2302 Mrs. D. M. Everett.
- 2303 Mrs. A. Francis.
- 2304 Charles K. Gibson.
- 2305 Miss Winifred Gledhill.
- 2306 Mrs. D. Gow.
- 2307 Mrs. L. Grace.
- 2308 Mrs. L. Hazard.
- 2309 Mrs. J. D. Henwood.
- 2310 Mrs. E. E. Kempton.
- 2311 Mrs. L. W. Lawrence.
- 2312 Mrs. N. D. Lennox.
- 2313 Mrs. T. McAllister.
- 2314 Mrs. M. McAlpine.
- 2315 Miss Rosemary McGuane.
- 2316 K. A. McIntyre.
- 2317 C. E. Maloney.
- 2318 Mrs. Noela Marriott.
- 2319 Mrs. R. Meehan.
- 2320 Mrs. Florence O'Halloran.
- 2321 Mrs. Lesley Alwyn Oliver.
- 2322 Miss Kathleen Pitcher.
- 2323 Mrs. C. Plant.
- 2324 Miss Judith Pocknee.
- 2325 Mrs. Jean Pugh.
- 2326 Miss Alice Roberts.
- 2327 David Rowrie.
- 2328 Mrs. C. Scott.
- 2329 Mrs. W. Seymour.
- 2330 Mrs. C. S. Smith.
- 2331 K. Smith.
- 2332 Mrs. V. Spicer.
- 2333 Mrs. R. Summers.
- 2334 Mrs. A. Taafe.
- 2335 Mrs. O. M. Thomson.
- 2336 Mrs. D. G. Walton.
- 2337 Charles H. Warren.
- 2338 Mrs. H. Wyer.
- 2339 Miss M. B. Yeates.

147. WHOLEMEAL SCONES (6). McALPIN'S FLOUR PTY. LTD. have donated the prize money in this class.

- 2340 Miss Irene Angell.
- 2341 Miss Ruth Bill.
- 2342 Miss Nellie Blain.
- 2343 Mrs. E. Brown.
- 2344 Mrs. G. R. Butt.

Mrs D.G. Walton 24 points

1-2263  
3-2264  
2-2275  
1-2276  
1-2277

2  
1  
2

Mrs D.G. Walton, 16 points

## HOME CRAFTS

- 2345 Mrs. E. Cross.  
 2346 Miss Wendy Edmond.  
 2347 Charles K. Gibson.  
 2348 Mrs. J. D. Henwood.  
 2349 Miss E. Hobbs.  
 2350 Mrs. E. Hughes.  
 2351 Mrs. L. W. Lawrence.  
 2352 Mrs. T. McAllister. ———— 3.  
 2353 K. A. McIntyre.  
 2354 Mrs. Noela Marriott.  
 2355 Mentone Girls' High School (Miss Dawn Kelly).  
 2356 Mentone Girls' High School (Lynette Scott).  
 2357 Mrs. W. Seymour.  
 2358 Mrs. D. G. Walton.

## CLASS

**148. SAUSAGE ROLLS (6). ALBRIGHT AND WILSON (Aust.) PTY. LTD., MAKERS OF "AEROPHOS", have donated the prize money in this class.**

- 2359 Miss Irene Angell.  
 2360 Mrs. Hazel J. Belbin.  
 2361 Mrs. R. Brown.  
 2362 Mrs. W. Brown.  
 2363 Mrs. Jean Cole.  
 2364 Mrs. M. Dall.  
 2365 Miss Eunice Davies.  
 2366 Footscray Girls' Secondary School (Kaye Mitchell).  
 2367 Miss Eileen Haines.  
 2368 Mrs. L. Hazard.  
 2369 Mrs. S. Holden.  
 2370 Mrs. Emily Hyde.  
 2371 Mrs. M. King.  
 2372 Mrs. N. D. Lennox.  
 2373 K. A. McIntyre.  
 2374 Mrs. Doris Mensch.  
 2375 Mrs. C. Plant.  
 2376 Mrs. C. Scott.  
 2377 Mrs. R. Sewell.  
 2378 Mrs. W. Slater. ———— H.C.  
 2379 Mrs. A. A. Wright.

**149. NUT LOAF.**

- 2380 Mrs. M. P. Allen.  
 2381 Miss Irene Angell.  
 2382 Miss Mary Barnett.  
 2383 Mrs. Dorothy Chandler.  
 2384 Mrs. R. J. Clifton.  
 2385 Miss Margaret E. Creelman.  
 2386 Mrs. E. Cross.  
 2387 Miss Eunice Davies.  
 2388 Mrs. D. M. Everett.  
 2389 Mrs. A. Francis.  
 2390 Mrs. J. Garside.  
 2391 Charles K. Gibson.  
 2392 Mrs. D. Gow.  
 2393 Mrs. A. P. Grigg.  
 2394 Mrs. D. J. Hayes. ———— 2.  
 2395 Mrs. J. D. Henwood.  
 2396 Mrs. S. Holden.  
 2397 E. A. James.  
 2398 Mrs. L. W. Lawrence.  
 2399 Mrs. N. D. Lennox.  
 2400 Mrs. W. J. Lowe.  
 2401 Mrs. R. Meehan.  
 2402 Mrs. R. Moore.  
 2403 Mrs. R. A. Richards.  
 2404 Miss Alice Roberts.  
 2405 Mrs. W. Seymour. ———— 3!  
 2406 Mrs. W. Slater. ———— 3!  
 2407 Mrs. C. S. Smith.  
 2408 Mrs. R. Summers.  
 2409 Mrs. D. G. Walton.  
 2410 Mrs. H. Wyer.

**150. CHEESE STRAWS (consisting of not less than 6 rings filled with cheese straws).**

- 2411 Mrs. N. G. Adams.  
 2412 Mrs. Hazel J. Belbin.  
 2413 Mrs. G. R. Butt. ———— 3  
 2414 Mrs. Dorothy Chandler.  
 2415 Mrs. M. Dall. ———— 2.  
 2416 Footscray Girls' Secondary School (Heather Taylor).  
 2417 Miss Eileen Haines.  
 2418 Mrs. D. J. Hayes.  
 2419 Mrs. R. Meehan.

- 2420 Mrs. W. Seymour.  
 2421 Miss Jean Venn.  
 2422 Mrs. D. G. Walton. ———— /  
 2423 Mrs. J. Whitburn.  
 2424 Mrs. A. A. Wright.

## CLASS

**151. PLAIN CAKE. ALBRIGHT AND WILSON (Aust.) PTY. LTD., MAKERS OF "AEROPHOS", have donated the prize money in this class.**

- 2425 Mrs. C. Allen.  
 2426 Miss Ruth Bill.  
 2427 Mrs. R. Brown. ———— 3.  
 2428 Mrs. G. R. Butt.  
 2429 Mrs. Muriel Combes.  
 2430 Miss Eunice Davies.  
 2431 Mrs. H. T. Edis. ———— /  
 2432 Mrs. Margaret Elletson.  
 2433 Mrs. L. Fairbairn.  
 2434 Miss Winifred Gledhill.  
 2435 Miss F. Gregg.  
 2436 Mrs. A. P. Grigg.  
 2437 Mrs. D. J. Hayes.  
 2438 Mrs. J. D. Henwood.  
 2439 Mrs. E. Hughes.  
 2440 Mrs. L. W. Lawrence.  
 2441 Mrs. N. D. Lennox.  
 2442 Mrs. W. Lidgett.  
 2443 Mrs. W. J. Lowe.  
 2444 K. A. McIntyre.  
 2445 Mrs. M. Moulden.  
 2446 Miss Coral Newbold.  
 2447 Mrs. W. Seymour.  
 2448 Mrs. R. Summers.  
 2449 Mrs. S. Wall.  
 2450 Mrs. D. G. Walton. ———— 3.

**152. SEED CAKE. McALPIN'S FLOUR PTY. LTD. have donated the prize money in this class.**

- 2451 Mrs. R. Brown.  
 2452 Mrs. G. R. Butt.  
 2453 Miss V. A. Carey.  
 2454 Mrs. Dorothy Chandler.  
 2455 Mrs. H. T. Edis. ———— 3  
 2456 Mrs. D. J. Hayes.  
 2457 Mrs. J. D. Henwood. ———— 2.  
 2458 Mrs. L. W. Lawrence.  
 2459 Mrs. N. D. Lennox.  
 2460 Mrs. W. J. Lowe.  
 2461 Mrs. D. McPherson.  
 2462 Mrs. Doris Mensch.  
 2463 Mrs. John Metcalfe.  
 2464 Mrs. M. Moulden.  
 2465 Mrs. W. Seymour.  
 2466 Mrs. W. Slater.  
 2467 Mrs. C. S. Smith.  
 2468 Mrs. S. Wall.  
 2469 Mrs. D. G. Walton. ———— /  
 2470 Miss M. B. Yeates.

**153. SULTANA CAKE (not more than 8 inches by 8 inches if in square tin or 8 inches in diameter if in round tin). McALPIN'S FLOUR PTY. LTD. have donated the prize money in this class.**

- 2471 Miss Mary Barnett.  
 2472 Miss Joyce Bouchier.  
 2473 Mrs. R. Brown.  
 2474 Mrs. G. R. Butt.  
 2475 Mrs. Dorothy Chandler.  
 2476 Mrs. R. J. Clifton.  
 2477 Mrs. Alice Cook.  
 2478 Mrs. M. Dall.  
 2479 Mrs. A. Davies.  
 2480 Miss Eunice Davies.  
 2481 Mrs. E. Earle.  
 2482 Mrs. Margaret Elletson.  
 2483 Mrs. J. L. Golomb.  
 2484 Miss F. Gregg.  
 2485 Mrs. D. J. Hayes.  
 2486 Mrs. J. D. Henwood.  
 2487 E. A. James.  
 2488 Mrs. J. E. Jenkins.  
 2489 Mrs. T. Kerr.  
 2490 Mrs. Freda Knoblock.

HOME CRAFTS

- 2491 Mrs. L. W. Lawrence.
- 2492 Mrs. N. D. Lennox.
- 2493 Mrs. T. McAllister.
- 2494 Mrs. B. McIntosh.
- 2495 Mrs. D. McPherson.
- 2496 Mentone Girls' High School (Karen Searles).
- 2497 Mrs. John Metcalfe.
- 2498 Miss Judith Pocknee.
- 2499 Mrs. Jean Pugh.
- 2500 Mrs. June Riley.
- 2501 Mrs. H. Sennett. ————— 2
- 2502 Mrs. W. Seymour. ————— 1
- 2503 Mrs. J. Twaddle.
- 2504 Mrs. D. G. Walton. ————— 3
- 2505 Mrs. Vera Williams.
- 2506 Mrs. A. A. Wright.

CLASS

154. RICH FRUIT CAKE (not iced). Not more than 8 inches by 8 inches if in a square tin or 8 inches in diameter if in round tin. McALPIN'S FLOUR PTY. LTD. have donated the prize money in this class.

- 2507 Mrs. C. Allen.
- 2508 Mrs. Y. Ward Anderson.
- 2509 Miss Mary Barnett.
- 2510 Miss Ruth Bill.
- 2511 Mrs. L. H. Boadle. ————— /
- 2512 Mrs. Florence Bridges.
- 2513 Mrs. A. Bromley.
- 2514 Mrs. R. Brown.
- 2515 Mrs. P. Bulmar.
- 2516 Mrs. H. J. Burwood.
- 2517 Mrs. Annie Butler.
- 2518 Mrs. J. A. Campbell.
- 2519 Miss R. Carter.
- 2520 Mrs. Dorothy Chandler.
- 2521 Miss Kathleen Coghlan.
- 2522 Mrs. Alice Cook.
- 2523 Mrs. Muriel Combes.
- 2524 Mrs. D. Crawford.
- 2525 Mrs. M. Dall.
- 2526 Mrs. A. Davies.
- 2527 Miss Eunice Davies.
- 2528 Mrs. T. Dearn.
- 2529 Mrs. L. Debney.
- 2530 Mrs. Margaret R. Dooley.
- 2531 Mrs. S. Doyle.
- 2532 Mrs. M. Dunnean.
- 2533 Mrs. J. Garside.
- 2534 Mrs. A. Geddes.
- 2535 Miss F. Gregg.
- 2536 Mrs. A. P. Grigg.
- 2537 Mrs. A. P. Harrison.
- 2538 Mrs. D. J. Hayes.
- 2539 Mrs. L. Hazard.
- 2540 Mrs. J. A. Henwood, Jr.
- 2541 Mrs. J. D. Henwood.
- 2542 Mrs. E. Hughes.
- 2543 E. A. James. ————— = 2
- 2544 Mrs. V. S. Jardine.
- 2545 Mrs. J. E. Jenkins. ————— = 2
- 2546 Mrs. E. E. Kempton.
- 2547 Mrs. T. Kerr.
- 2548 Mrs. N. Kelso King.
- 2549 Mrs. Freda Knoblock.
- 2550 Mrs. M. Lambie.
- 2551 Mrs. L. W. Lawrence.
- 2552 Mrs. N. D. Lennox.
- 2553 Mrs. W. J. Lowe.
- 2554 Mrs. V. Macdonald.
- 2555 Miss Rosemary McGuane.
- 2556 Mrs. B. McIntosh.
- 2557 K. A. McIntyre.
- 2558 Mrs. D. McPherson.
- 2559 Mrs. Dorothy Mahon.
- 2560 Mrs. R. Meehan.
- 2561 Mentone Girls' High School (Miss Carol Hall).
- 2562 Mrs. R. Moore.
- 2563 Mrs. J. L. O'Connell.
- 2564 Mrs. F. L. Oliver.
- 2565 Mrs. Leslie Alwyn Oliver.
- 2566 Mrs. R. S. Oliver.
- 2567 Mrs. F. J. Orr.
- 2568 Mrs. Pat Pearee.
- 2569 Miss Lorraine P. Pegler.
- 2570 Mrs. M. Quick.
- 2571 Miss Abson Raleigh.
- 2572 Mrs. June Riley.
- 2573 Miss Alice Roberts.
- 2574 Mrs. M. S. Robinson.

- 2575 David Rowrie.
- 2576 Mrs. W. Seymour.
- 2577 Mrs. M. Shannon.
- 2578 Mrs. W. Slater.
- 2579 Mrs. C. S. Smith.
- 2580 Mrs. V. Spicer.
- 2581 Mrs. R. Summers.
- 2582 Mrs. I. M. Sutton.
- 2583 Mrs. J. Twaddle.
- 2584 Miss Pamela Undy.
- 2585 Mrs. J. Unthank.
- 2586 Mrs. F. K. Walters.
- 2587 Mrs. D. G. Walton.
- 2588 Mrs. P. C. Warburton.
- 2589 Mrs. J. Whitburn.
- 2590 Mrs. Widdup.
- 2591 Mrs. A. A. Wright.
- 2592 Miss M. B. Yeates.

CLASS

155. GINGERBREAD. ALBRIGHT AND WILSON (Aust.) PTY. LTD., MAKERS OF "AEROPHOS", have donated the prize money in this class.

- 2593 Mrs. B. G. Adams.
- 2594 Mrs. C. Barker.
- 2595 Mrs. Hazel J. Belbin.
- 2596 Mrs. L. H. Boadle.
- 2597 Mrs. R. Brown. ————— /
- 2598 Mrs. G. R. Butt.
- 2599 Mrs. Alice Cook.
- 2600 Mrs. A. Francis.
- 2601 Mrs. D. Gow.
- 2602 Mrs. L. Hazard.
- 2603 Mrs. J. D. Henwood.
- 2604 Mrs. S. Holden.
- 2605 Mrs. S. L. Kenny. ————— = 2
- 2606 Mrs. L. W. Lawrence. ————— = 2
- 2607 Mrs. N. D. Lennox.
- 2608 K. A. McIntyre.
- 2609 Mrs. W. Seymour.
- 2610 Mrs. J. Twaddle.
- 2611 Mrs. S. Wall.
- 2612 Mrs. D. G. Walton. ————— = 2
- 2613 Mrs. Vera Williams.
- 2614 Mrs. A. A. Wright.
- 2615 Miss M. B. Yeates.

156. SWISS ROLL (1 lb.) (jam filled). Ends must not be cut. O-SO-LITE PRODUCTS PTY. LTD. have donated the prize money in this class.

- 2616 Mrs. J. E. Baeck.
- 2617 Mrs. Hazel J. Belbin.
- 2618 Mrs. G. R. Butt.
- 2619 Mrs. E. M. Cooper.
- 2620 Mrs. M. Dall. ————— /
- 2621 Mrs. D. Gow.
- 2622 Mrs. D. J. Hayes. ————— 3
- 2623 Mrs. J. D. Henwood.
- 2624 Mrs. E. E. James.
- 2625 Mrs. J. R. Jeffrey.
- 2626 Mrs. E. E. Kempton.
- 2627 Mrs. L. W. Lawrence.
- 2628 Mrs. N. D. Lennox.
- 2629 Mrs. W. Lidgett.
- 2630 Mrs. Lesley Alwyn Oliver.
- 2631 Mrs. L. Reeves.
- 2632 Miss Alice Roberts.
- 2633 Mrs. W. Seymour.
- 2634 Mrs. C. S. Smith.
- 2635 Mrs. J. Twaddle.
- 2636 Mrs. D. G. Walton.
- 2637 Mrs. A. A. Wright. ————— 2

157. SPONGE-SANDWICH (no filling or icing), baked in CIRCULAR tin not more than 8 inches in diameter. McALPIN'S FLOUR PTY. LTD. have donated the prize money in this class.

- 2638 Mrs. A. Armstrong.
- 2639 Mrs. J. E. Baeck.
- 2640 Mrs. L. Bienvenu.
- 2641 Mrs. A. Bromley.
- 2642 Master Wayne Emote.
- 2643 Mrs. G. R. Butt.
- 2644 Miss Pam Butt.

## HOME CRAFTS

- 2645 Mrs. Muriel Combes.  
 2646 Mrs. E. M. Cooper.  
 2647 Master Michael Cummins.  
 2648 Mrs. M. Dall. ———— 1  
 2649 Mrs. L. Debney.  
 2650 Mrs. D. M. Everett.  
 2651 Mrs. W. Garden.  
 2652 Mrs. A. Geddes.  
 2653 Mrs. L. Grace.  
 2654 Mrs. M. Grant.  
 2655 Mrs. K. M. Harrop.  
 2656 Mrs. D. J. Hayes.  
 2657 Mrs. J. D. Henwood.  
 2658 Mrs. C. P. Hill.  
 2659 Mrs. E. Hughes. ———— 3  
 2660 Mrs. Jennifer Hutchinson.  
 2661 Mrs. E. E. Kempton.  
 2662 Mrs. E. J. Knight.  
 2663 Mrs. N. D. Lennox.  
 2664 Mrs. W. J. Lowe.  
 2665 Mrs. M. McAlpine. ———— 2  
 2666 K. A. McIntyre.  
 2667 C. E. Maloney.  
 2668 Mrs. R. Meehan.  
 2669 Mentone Girls' High School (Miss Sue Bromfield).  
 2670 Mentone Girls' High School (Miss Margaret Follett).  
 2671 Mentone Girls' High School (Miss Judith Law).  
 2672 Mrs. Daisy I. Midwood.  
 2673 Miss Mary Moore.  
 2674 Mrs. Lesley Alwyn Oliver.  
 2675 Miss Alison Raleigh.  
 2676 Mrs. L. Reeves.  
 2677 Mrs. R. A. Richards.  
 2678 Gilbert Riley.  
 2679 Mrs. W. Seymour.  
 2680 Mrs. C. S. Smith.  
 2681 Mrs. K. M. Smith.  
 2682 Mrs. R. Summers.  
 2683 Mrs. A. Taafe.  
 2684 Miss Lorraine Tenby.  
 2685 Mrs. Nance Toohy.  
 2686 Mrs. D. G. Walton.

## CLASS

158. RAINBOW CAKE (iced top and sides). Filling other than fresh cream. McALPIN'S FLOUR PTY. LTD. have donated the prize money in this class.

- 2687 Miss Joyce Bouchier.  
 2688 Mrs. G. R. Butt.  
 2689 Mrs. M. Dall. ———— 2  
 2690 Mrs. D. M. Everett.  
 2691 Mrs. D. J. Hayes.  
 2692 Mrs. L. W. Lawrence. ———— 1  
 2693 Mrs. N. D. Lennox.  
 2694 Mrs. W. J. Lowe.  
 2695 Miss Alice Roberts.  
 2696 Mrs. W. Seymour.  
 2697 Mrs. S. Wall. ———— 2  
 2698 Mrs. D. G. Walton.

159. MARBLE CAKE (not iced). McALPIN'S FLOUR PTY. LTD. have donated the prize money in this class.

- 2699 Mrs. G. R. Butt.  
 2700 Mrs. M. Dall.  
 2701 Mrs. A. Davies.  
 2702 Mrs. J. Garside.  
 2703 Mrs. D. Gow.  
 2704 Mrs. D. J. Hayes. ———— 1  
 2705 Mrs. J. D. Henwood.  
 2706 Mrs. E. Hughes.  
 2707 Mrs. L. W. Lawrence.  
 2708 Mrs. N. D. Lennox.  
 2709 Mrs. W. Lidgett. ———— 2  
 2710 Mrs. W. J. Lowe.  
 2711 Mrs. C. Scott.  
 2712 Mrs. K. M. Smith.  
 2713 Mrs. D. G. Walton. ———— 3.

160. CHOCOLATE SPONGE (no decoration). McALPIN'S FLOUR PTY. LTD. have donated the prize money in this class.

- 2714 Mrs. J. B. Baeck.  
 2715 Mrs. R. Brown. ———— 3.

- 2716 Mrs. G. R. Butt. ———— 2  
 2717 Mrs. T. R. Congleton.  
 2718 Mrs. M. Dall.  
 2719 Mrs. J. D. Henwood.  
 2720 Mrs. J. E. Jeffrey.  
 2721 Mrs. L. W. Lawrence.  
 2722 Mrs. N. D. Lennox.  
 2723 Mrs. W. J. Lowe.  
 2724 Mrs. M. McAlpine.  
 2725 Miss Rosemary McGaane. ———— 1  
 2726 Mrs. R. Meehan.  
 2727 Mrs. R. A. Richards.  
 2728 Mrs. W. Seymour.  
 2729 Mrs. D. G. Walton.

## CLASS

161. PLATE OF SMALL DECORATED CAKES (8 Petit Fours). McALPIN'S FLOUR PTY. LTD. have donated the prize money in this class.

- 2730 Miss Irene Angell.  
 2731 Mrs. Dorothy Chandler.  
 2732 Mrs. M. Dall.  
 2733 Miss Eunice Davies.  
 2734 Mrs. A. P. Harrison.  
 2735 Mrs. L. Howell.  
 2736 Mrs. M. Moulden.  
 2737 Mrs. G. Peck. ———— 3  
 2738 Miss Judith Pocknee.  
 2739 Mrs. R. Stock. ———— 2  
 2740 Mrs. D. G. Walton.  
 2741 Mrs. A. A. Wright. ———— 1

162. PLATE OF 6 ICED PATTY CAKES. McALPIN'S FLOUR PTY. LTD. have donated the prize money in this class.

- 2742 Miss Irene Angell.  
 2743 Miss Joyce Bouchier. ———— 2  
 2744 Mrs. Dorothy Chandler.  
 2745 Mrs. M. Dall.  
 2746 Mrs. A. Davies.  
 2747 Miss Eunice Davies.  
 2748 Mrs. L. Debney.  
 2749 Charles K. Gibson.  
 2750 Mrs. L. Howell.  
 2751 Mrs. Joan Jackson.  
 2752 Mrs. W. J. Lowe.  
 2753 Miss Rosemary McGaane.  
 2754 K. A. McIntyre.  
 2755 Mrs. R. Meehan.  
 2756 Mrs. M. Moulden.  
 2757 Mrs. G. Peck. ———— 3  
 2758 Miss Judith Pocknee.  
 2759 Mrs. W. Seymour.  
 2760 Mrs. D. G. Walton. ———— 1  
 2761 Mrs. J. Whitburn.

163. QUEEN CAKES, Small (6) (with currants or peel) (baked in Tins). O-SO-LITE PRODUCTS PTY. LTD. have donated the prize money in this class.

- 2762 Miss Irene Angell.  
 2763 Mrs. L. H. Boadle. ———— 1  
 2764 Mrs. W. Brown.  
 2765 Mrs. G. R. Butt.  
 2766 Mrs. Dorothy Chandler.  
 2767 Mrs. R. J. Clifton. ———— 2  
 2768 Miss Margaret E. Creelman.  
 2769 Miss Eunice Davies.  
 2770 Mrs. L. Debney.  
 2771 Mrs. L. Fairbairn.  
 2772 Charles K. Gibson.  
 2773 Mrs. Joan Gladman.  
 2774 Mrs. D. J. Hayes.  
 2775 Mrs. J. D. Henwood. ———— 3  
 2776 Mrs. I. E. James.  
 2777 Mrs. J. E. Jenkins.  
 2778 Mrs. L. W. Lawrence.  
 2779 Miss Carol Leaman.  
 2780 Mrs. N. D. Lennox.  
 2781 Mrs. W. Lidgett.  
 2782 K. A. McIntyre.  
 2783 Mrs. R. Meehan.  
 2784 Mrs. C. Plant.  
 2785 Miss Judith Pocknee.  
 2786 Miss Alison Raleigh.  
 2787 Mrs. L. Reeves.  
 2788 Miss Alice Roberts.  
 2789 Mrs. W. Seymour.

## HOME CRAFTS

2790 Mrs. W. Slater.  
2791 Mrs. C. S. Smith.  
2792 Mrs. O. M. Thomson.  
2793 Mrs. D. G. Walton.  
2794 Miss Joy Webb.

## CLASS

## 164. LAMINGTONS (6), Not Large.

2795 Mrs. C. Barker.  
2796 Miss Joyce Bouchier.  
2797 Mrs. R. Brown.  
2798 Mrs. W. Brown.  
2799 Mrs. K. Burns.  
2800 Mrs. G. R. Butt.  
2801 Mrs. J. A. Campbell.  
2802 Mrs. Dorothy Chandler.  
2803 Miss Maud Charleson.  
2804 Mrs. Jean Cole.  
2805 Miss Margaret E. Creelman.  
2806 Mrs. M. Dall.  
2807 Mrs. L. Debney.  
2808 Mrs. D. M. Everett.  
2809 Mrs. A. Francis.  
2810 Miss W. J. Goodman.  
2811 Mrs. D. Gow.  
2812 Mrs. D. J. Hayes. — 3  
2813 Mrs. L. Hazard.  
2814 Mrs. Joan Jackson.  
2815 Mrs. J. R. Jeffrey. — ✓  
2816 Mrs. N. D. Lennox.  
2817 Mrs. W. J. Lowe.  
2818 Miss Rosemary McGuane.  
2819 Mrs. E. McIntosh.  
2820 Mrs. R. Meehan.  
2821 Mrs. John Metcalfe.  
2822 Mrs. M. Moulden.  
2823 Mrs. C. Plant.  
2824 Mrs. L. Reeves.  
2825 Mrs. R. A. Richards. — 2  
2826 Mrs. W. Seymour.  
2827 Mrs. C. S. Smith.  
2828 Mrs. K. M. Smith.  
2829 Mrs. D. G. Walton.  
2830 Miss Joy Webb.  
2831 Mrs. J. Whitburn.  
2832 Mrs. A. A. Wright.

165. PLUM PUDDING (boiled in basin)  
(pudding to be removed from basin).  
McALPIN'S FLOUR PTY. LTD. have  
donated the prize money in this class.

2833 Mrs. H. G. Adams.  
2834 Mrs. R. Brown.  
2835 Mrs. Alison Eurrell.  
2836 Mrs. J. A. Campbell.  
2837 Mrs. Dorothy Chandler.  
2838 Mrs. D. Crawford.  
2839 Miss Margaret E. Creelman.  
2840 Mrs. M. Dall. — ✓  
2841 Mrs. A. Davies.  
2842 Miss Eunice Davies.  
2843 Mrs. Margaret R. Dooley.  
2844 Mrs. S. Doyle.  
2845 Mrs. J. Garside.  
2846 Mrs. D. J. Hayes.  
2847 Mrs. S. Holden.  
2848 Mrs. M. Lambie.  
2849 Mrs. L. W. Lawrence. — 2  
2850 Mrs. N. D. Lennox.  
2851 Mrs. V. Macdonald.  
2852 Mrs. D. McPherson.  
2853 Mrs. T. J. Mannion.  
2854 Mrs. R. Meehan.  
2855 Mrs. R. A. Richards. — 3  
2856 Miss Alice Roberts.  
2857 Mrs. W. Seymour.  
2858 Mrs. C. S. Smith.  
2859 Mrs. J. Twaddle.  
2860 Mrs. D. G. Walton.  
2861 Mrs. P. C. Warburton.  
2862 Mrs. Vera Williams.  
2863 Miss M. R. Yeates.

166. MERINGUES, Small (6), no colouring.  
(Commercial Meringue mix not to be  
used.)

2864 Mrs. Y. Ward Anderson. — ✓  
2865 Mrs. R. Brown.  
2866 Mrs. S. G. Brown.

2867 Mrs. Dorothy Chandler.  
2868 Mrs. L. Fairbairn.  
2869 Mrs. A. Hand.  
2870 Mrs. D. J. Hayes.  
2871 Mrs. L. Howell.  
2872 M/s. Norma Jones.  
2873 Mrs. E. E. Kempton.  
2874 Mrs. N. D. Lennox.  
2875 Mrs. W. Lidgett. — 3  
2876 Mrs. W. J. Lowe.  
2877 Mrs. T. McAllister. — 2  
2878 Mrs. R. Meehan.  
2879 Miss Leila Rouse.  
2880 Mrs. C. S. Smith.  
2881 Mrs. D. G. Weeden.  
2882 Mrs. A. A. Wright.

## CLASS

167. PLATE OF SHORTBREAD. McALPIN'S  
FLOUR PTY. LTD. have donated the  
prize money in this class.

2883 Mrs. C. Allen.  
2884 Miss Irene Angell. — 3  
2885 Mrs. D. Barker.  
2886 Mrs. L. H. Boodle. — ✓  
2887 Miss Joyce Bouchier.  
2888 Mrs. R. Brown.  
2889 Miss V. A. Carey.  
2890 Mrs. Dorothy Chandler.  
2891 Mrs. E. Colwill.  
2892 Miss Wendy Edmond.  
2893 Footscray Girls' Secondary School (Christine  
Sheridan).  
2894 Footscray Girls' Secondary School (Heather  
Taylor).  
2895 Mrs. L. Fairbairn.  
2896 Mrs. D. Gow.  
2897 Mrs. A. P. Grigg.  
2898 Mrs. D. J. Hayes.  
2899 Mrs. J. D. Herwood.  
2900 Mrs. G. Holden.  
2901 Mrs. Jennifer Hutchinson.  
2902 Mrs. I. E. James.  
2903 Mrs. T. Kerr.  
2904 Mrs. N. Kirby.  
2905 Mrs. E. J. Knight.  
2906 Mrs. L. W. Lawrence.  
2907 Mrs. N. D. Lennox.  
2908 Miss Coral Newbold.  
2909 Miss Kathleen Pitcher.  
2910 Miss Judith Poeknee.  
2911 Mrs. R. A. Richards. — 2  
2912 Miss Alice Roberts.  
2913 Mrs. E. Samson.  
2914 Mrs. C. Scott.  
2915 Mrs. R. Sewell.  
2916 Mrs. W. Seymour.  
2917 Mrs. C. S. Smith.  
2918 Mrs. Z. E. Smith.  
2919 Mrs. D. G. Walton.  
2920 Miss M. Williamson.

168. PLATE OF HOME-MADE BISCUITS (6  
varieties—2 of each—6 different mix-  
tures). O-SO-LITE PRODUCTS PTY.  
LTD. have donated the prize money in this  
class.

2921 Mrs. C. Allen.  
2922 Master Wayne Baute.  
2923 Mrs. G. R. Butt.  
2924 Mrs. T. R. Congleton.  
2925 Mrs. M. Dall.  
2926 Miss Eunice Davies.  
2927 Mrs. H. T. Edis.  
2928 Mrs. D. J. Hayes.  
2929 Miss E. Marjorie Heywood.  
2930 Mrs. L. Howell. — ✓  
2931 Mrs. I. E. James. — 2  
2932 Mrs. W. J. Lowe.  
2933 Mrs. R. Meehan.  
2934 Mrs. W. Seymour.  
2935 Mrs. D. G. Walton. — 3  
2936 Mrs. A. A. Wright.

169. SCHOOL FRUIT CAKE CONTEST. Prizes  
donated by THE AUSTRALIAN DRIED  
FRUITS ASSOCIATION. Prizes: First,

## HOME CRAFTS

- "SEMAK" De-Luxe Vitamiser-Companion Mixer, plus a suitably inscribed medal for each winning School Class Member; Second, Trophy, valued at £3/3/-; Third, Trophy, valued at £2/2/-. (Open to cookery classes of Victorian Schools.) (Fruit cake to be baked in school classroom from the recipes supplied to schools.)
- 2937 Bendigo Girls' Secondary School (Form 4A).  
 2938 Bendigo Girls' Secondary School (Form 5).  
 2939 Bendigo High School (Form 2A).  
 2940 Bendigo High School (Form 2B).  
 2941 Bendigo High School (Form 2C).  
 2942 Bendigo High School (Form 2D).  
 2943 Bendigo High School (Form 2E).  
 2944 Blackburn High School (L. Poustie).  
 2945 Blackburn High School (J. Quinton).  
 2946 Blackburn High School (M. Sinclair).  
 2947 J. H. Boyd College of Domestic Economy (Form IV, No. 1).  
 2948 J. H. Boyd College of Domestic Economy (Form IV, No. 2).  
 2949 J. H. Boyd College of Domestic Economy (Form IV, No. 3).  
 2950 J. H. Boyd College of Domestic Economy (Form V, No. 4).  
 2951 Brunswick Girls' Secondary School (Form 4, No. 1).  
 2952 Brunswick Girls' Secondary School (Form 4, No. 2).  
 2953 Brunswick Girls' Secondary School (Form 5, No. 1).  
 2954 Brunswick Girls' Secondary School (Form 5, No. 2).  
 2955 Brunswick Girls' Secondary School (Form 5, No. 3).  
 2956 Camberwell Church of England Girls' Grammar School (Intermediate Form).  
 2957 Camberwell Church of England Girls' Grammar School (Leaving Form).  
 2958 Camperdown High School (Form 4T, No. 1).  
 2959 Camperdown High School (Form 4T, No. 2).  
 2960 Cobram Consolidated School (Form 4) (Dianne Slater).  
 2961 Cohuna High School (Form 4A).  
 2962 Cohuna High School (Form 4B).  
 2963 Dandenong High School (Form 3E) (Veronica Verhelst).  
 2964 Dandenong High School (Form 4D) (Janice Clyne).  
 2965 Dandenong High School (Form 5) (Thelma Smith).  
 2966 Edenhope High School (Form 2).  
 2967 Edenhope High School (Form 3).  
 2968 Elwood High School (Form 2A).  
 2969 Elwood High School (Form 2B).  
 2970 Elwood High School (Form 2C).  
 2971 Elwood High School (Form 2D).  
 2972 Elwood High School (Form 2E).  
 2973 Elwood High School (Form 3G).  
 2974 Footscray Girls' Secondary School (Annette Bentley).  
 2975 Footscray Girls' Secondary School (Christine Sheridan).  
 2976 Footscray Girls' Secondary School (Marilyn Cook).  
 2977 Footscray Girls' Secondary School (Margaret Cousins).  
 2978 Mentone Girls' High School (Form 2A—Susan Blundell).  
 2979 Mentone Girls' High School (Form 2A—Patricia Howard).  
 2980 Mentone Girls' High School (Form 2A—Elizabeth Mewett).  
 2981 Mentone Girls' High School (Form 2A—Lorraine Sanderson).  
 2982 Mentone Girls' High School (Form 4D—Susan Benson).  
 2983 Mentone Girls' High School (Form 4D—Anne Lindsay).  
 2984 Mentone Girls' High School (Form 4D—Lynette Scott).  
 2985 Mentone Girls' High School (Form 4D—Lynda Stevenson).  
 2986 Methodist Ladies' College (Elsternwick) (Leaving—Judith Griffin).  
 2987 Methodist Ladies' College (Elsternwick) (Leaving—Beverley Neilson).  
 2988 Methodist Ladies' College (Elsternwick) (Leaving—Cherill Rowston).  
 2989 Methodist Ladies' College (Kew) (Form 5—Set 1).  
 2990 Methodist Ladies' College (Kew) (Form 5—Set 2).  
 2991 Methodist Ladies' College (Kew) (Form 5—Set 4).  
 2992 Methodist Ladies' College (Kew) (Form 5—Set 6).  
 2993 Mirboo North High School (Form 2T—Valerie Bromfield).  
 2994 Miss Margaret Moulden.  
 2995 Murrayville Consolidated School (Form 3—Joy Kramer).  
 2996 Murrayville Consolidated School (Form 4—Carole Graham).  
 2997 Murrayville Consolidated School (Form 4—Rita Kalms).  
 2998 Murtoa High School (Form 2).  
 2999 Murtoa High School (Form 3A).  
 3000 Murtoa High School (Form 3B).  
 3001 Penleigh Presbyterian Girls' School (Wendy E. Hopkins).  
 3002 Presbyterian Ladies' College (Sub-Intermediate).  
 3003 Presbyterian Ladies' College (Intermediate).  
 3004 Presbyterian Ladies' College (Leaving Form).  
 3005 Preston Technical School (Girls') (Form 4B—Janice Burke).  
 3006 Preston Technical School (Girls') (Form 4B—Margaret Glovitch).  
 3007 Preston Technical School (Girls') (Form 4B—Judith McLean).  
 3008 Preston Technical School (Girls') (Form 4B—Beverley Raitt).  
 3009 Red Hill Consolidated School (Form 1—Tessa Crow).  
 3010 Red Hill Consolidated School (Form 1—Jeanette Heggen).  
 3011 Red Hill Consolidated School (Form 1—Andrea Nott).  
 3012 Red Hill Consolidated School (Form 1—Yvonne Setter).  
 3013 Red Hill Consolidated School (Form 1—Eleanor White).  
 3014 Red Hill Consolidated School (Form 2—Eleanor Dixon).  
 3015 Red Hill Consolidated School (Form 2—Margaret Kerr).  
 3016 Regina Mundi Central School (Grade 8A).  
 3017 Regina Mundi Central School (Grade 8B).  
 3018 Regina Mundi Central School (Grade 8C).  
 3019 Regina Mundi Central School (Grade 8D).  
 3020 Richmond Girls' School (Form 3AB).  
 3021 Richmond Girls' School (Form 4AB).  
 3022 Richmond Girls' School (Form 3C).  
 3023 Richmond Girls' Schools (Form 3D).  
 3024 Richmond Girls' School (Form 4B).  
 3025 Ringwood High School (Form 2B).  
 3026 Ringwood High School (Form 3D).  
 3027 Ringwood High School (Form 4D).  
 3028 Ringwood High School (Form 3E).  
 3029 Ringwood High School (Form 3F).  
 3030 Rosebud High School (Form 3).  
 3031 Rushworth H.E.S. (Form 4).  
 3032 Shepparton High School (Form 3—Group 1).  
 3033 Shepparton High School (Form 3—Group 2).  
 3034 Shepparton High School (Form 4).  
 3035 Springvale High School (Form 4C—No. 1).  
 3036 Springvale High School (Form 4C—No. 2).  
 3037 Springvale High School (Form 4C—No. 3).  
 3038 Springvale High School (Form 4C—No. 4).  
 3039 Sunshine High School (Form 4C—Beryle Helmore).  
 3040 Sunshine High School (Form 4C—Glenda Hutchinson).  
 3041 Sunshine High School (Form 4C—Lestley Lennon).  
 3042 Sunshine High School (Form 4C—Dawn Mead).  
 3043 Sunshine High School (Form 4C—Maxine Reilly).  
 3044 Sunshine High School (Form 4C—Elizabeth Soutar).  
 3045 Williamstown High School (Form 3D—Lorraine Barnes).  
 3046 Williamstown High School (Form 3D—K. Hammer).  
 3047 Williamstown High School (Form 3D—J. Smith).  
 3048 Williamstown Girls' Secondary School (Form 2.1).  
 3049 Williamstown Girls' Secondary School (Form 2.4).  
 3050 Williamstown Girls' Secondary School (Form 2.5).  
 3051 Yallourn High School (Form 4C).  
 3052 Yallourn High School (Form 3D).

HOME CRAFTS

DECORATED CAKE SECTION

SPECIAL PRIZE of £10/10/-, donated by McALPIN'S FLOUR PTY. LTD., may, at the discretion of the Judges, be awarded to the outstanding exhibit in this Section.

Ribbon, tulle, wire and manufactured pillars may be used, but no manufactured ornaments allowed.

*3102. Mrs. D. J. Hayes*

CLASS

170. DECORATED BIRTHDAY CAKE (not more than two tiers high). McALPIN'S FLOUR PTY. LTD. have donated the prize money in this class.

- 3053 Mrs. M. Dall.
- 3054 Mrs. D. M. Everett.
- 3055 Mrs. L. W. Fuller.
- 3056 Miss Winifred Gledhill.
- 3057 Mrs. W. J. Lowe.
- 3058 Mrs. A. McArthur.
- 3059 Mrs. M. Moulden. *2*
- 3060 Mrs. G. Peck. *H.C.*
- 3061 George M. Polasek.
- 3062 Mrs. E. R. Rees.
- 3063 Mrs. B. Spear. *1*
- 3064 Miss Diana M. Wallace.
- 3065 Mrs. A. A. Wright. *3.*

171. DECORATED CHRISTENING CAKE (not more than two tiers high). McALPIN'S FLOUR PTY. LTD. have donated the prize money in this class.

- 3066 Mrs. M. Dall.
- 3067 Mrs. L. W. Fuller.
- 3068 Mrs. D. J. Hayes.
- 3069 Mrs. Thelma Hetherington. *H.C.*
- 3070 Mrs. M. Moulden. *3*
- 3071 Mrs. G. Peck. *2.*
- 3072 Mrs. A. A. Wright. *1*

172. MOST ORIGINAL CAKE. McALPIN'S FLOUR PTY. LTD. have donated the prize money in this class.

- 3073 Raffaele Bianchi.
- 3074 Mrs. M. Dall.
- 3075 Mrs. A. Davies.
- 3076 Mrs. W. J. Lowe.
- 3077 Mrs. A. McArthur.
- 3078 Mrs. M. Moulden.
- 3079 Mrs. G. Peck. *2*
- 3080 Miss Judith Pocknee. *3*
- 3081 Georg M. Polasek.
- 3082 Mrs. R. Stock.
- 3083 Mrs. A. A. Wright. *1*

173. SPECIAL ROYAL SHOW NOVELTY CAKE.—SPECIAL PRIZE OF £20 DONATED BY SWALLOW'S BISCUITS PTY. LTD. The cake must represent something in connection with the forthcoming Royal Show.

- 3084 Mrs. Iris Allan.
- 3085 Mrs. Y. Ward Anderson.
- 3086 J. E. Beihl.
- 3087 Raffaele Bianchi.
- 3088 Mrs. C. Burnett.
- 3089 Mrs. M. Dall.
- 3090 Mrs. A. Davies.
- 3091 Mrs. D. J. Hayes.
- 3092 Mrs. G. Peck. *3. 1*
- 3093 Mrs. E. B. Pinney. *1*
- 3094 Mrs. R. Stock.
- 3095 Mrs. A. A. Wright. *2.*

CLASS

174. DECORATED WEDDING CAKE, Covered with Rolled Fondant Icing (2 or 3 tiers). Blocks, tins or suitable material may be used in place of actual cakes in this Class. —SPECIAL PRIZE OF £15/15/-, donated by HOME BEAUTIFUL, MELBOURNE.

- 3096 Mrs. L. G. Adam.
- 3097 Mrs. M. J. Croll.
- 3098 Mrs. M. Dall.
- 3099 Mrs. A. Davies.
- 3100 Mrs. D. M. Everett.
- 3101 Miss F. Gregg. *2*
- 3102 Mrs. D. J. Hayes. *1*
- 3103 Mrs. Dawn Henshall.
- 3104 Mrs. W. J. Lowe.
- 3105 Mrs. M. Moulden.
- 3106 Mrs. G. Peck. *3*
- 3107 Mrs. E. B. Pinney.
- 3108 Mrs. Peter Ridsdale.
- 3109 Mrs. Edith M. Tassicker.
- 3110 R. M. Twite.
- 3111 Mrs. J. Whitburn.
- 3112 Mrs. A. A. Wright.

175. DECORATED WEDDING CAKE, Covered with Royal Icing (2 or 3 tiers). A special prize of £15 of which £7/7/- is donated by TRUFOOD OF AUSTRALIA LTD.

- 3113 Mrs. L. G. Adam. *1*
- 3114 Mrs. M. Dall.
- 3115 Mrs. A. Davies. *No 3rd Award.*
- 3116 Mrs. M. Moulden.
- 3117 Mrs. A. A. Wright. *2.*

176. DECORATED CHRISTMAS CAKE. McALPIN'S FLOUR PTY. LTD. have donated the prize money in this class.

- 3118 Miss I. Adams.
- 3119 Mrs. Iris Allan.
- 3120 Mrs. Y. Ward Anderson. *H.C.*
- 3121 Mrs. C. Burnett.
- 3122 Mrs. M. J. Croll. *3*
- 3123 Mrs. M. Dall.
- 3124 Mrs. L. Debney. *2*
- 3125 Miss Winifred Gledhill.
- 3126 Mrs. N. Kelso King.
- 3127 Mrs. W. J. Lowe.
- 3128 Mrs. Laurel Mortimer.
- 3129 Mrs. M. Moulden.
- 3130 Miss Ann Smallpage. *1*
- 3131 Mrs. R. Stock.
- 3132 Mrs. A. A. Wright.

CONFECTIONS

177. COCONUT ICE.

- 3133 Miss Ada Ashman.
- 3134 Mrs. R. Bryant.
- 3135 Mrs. H. T. Edis. *2.*
- 3136 Mrs. L. Hazard.
- 3137 Mrs. S. L. Kenny.
- 3138 Mrs. M. King.
- 3139 Mrs. T. McAllister.
- 3140 Mrs. M. Moulden.
- 3141 Miss Judith Pocknee.
- 3142 Mrs. Jean Pugh.
- 3143 Mrs. C. Smith. *3*
- 3144 Mrs. C. S. Smith.
- 3145 Mrs. Bernice Sutherland.
- 3146 Miss E. Watson. *1*
- 3147 Mrs. J. Whitburn.

178. COLLECTION OF HOME-MADE CHOCOLATES (6 varieties), no glaze.

- 3148 Mrs. D. Crawford. *2.*
- 3149 Mrs. P. Haramon. *3.*
- 3150 Mrs. L. Hazard.
- 3151 Mrs. M. King. *1.*
- 3152 Mrs. J. Whitburn.

## HOME CRAFTS

## CLASS

179. COLLECTION OF HOME - MADE SWEETS, other than Chocolates or Caramels (not less than 6 nor more than 10 varieties).

- 3153 Anonymous.  
 3154 Miss Margaret E. Creelman. ————— 2  
 3155 Miss Eunice Davies. ————— 3  
 3156 Mrs. L. Hazard.  
 3157 Mrs. L. Howell. ————— H.C.  
 3158 Mrs. M. King.  
 3159 Mrs. J. Whitburn. ————— 1

### FOR NEW AUSTRALIANS ONLY

180. KUCHEN, TEA RINGS OR BRAIDS (sweet yeast mixture could be incorporated). McALPIN'S FLOUR PTY. LTD. have donated the prize money in this class.

- 3160 Raffaele Bianchi.  
 3161 Mrs. V. Mueller. ————— No Award.

181. CAKE, PASTRY OR BISCUITS, made to celebrate any festive occasion. McALPIN'S FLOUR PTY. LTD. have donated the prize money in this class.

- 3162 Mrs. V. Mueller. ————— 1

### FŐZÉSI KIÁLLÍTÁS

Kiállítási verseny kizárólag új-bevándorlók részére.\*

180. csoport:  
 Kalácsok, teasütemények, (édes élesztős tészták is kiállíthatók).

181. csoport:  
 Különleges ünnepi alkalomra készített torta, leveles vajastésztá, egyéb sütemény.

\* A kiállítás szempontjából új-bevándorló az, aki 1945 év augusztus hónapja óta vándorolt ki Ausztráliába.

### KÜCHEN ABTEILUNG

Verschiedene Gruppen für Wettbewerb nur für Neu-Australier.\*

#### Gruppe 180

Kuchen und Mehlspeisen. (Süsse Hefearten sind einbegriffen.)

#### Gruppe 181

Gebäck, Pasteten oder Kekse, geeignet für feierliche Gelegenheiten verschiedener Art.

\* Als "New Australian" werden diejenigen Personen betrachtet, die seit August 1945 nach Australien eingewandert sind.

### AFDELING KOKEN

Onderwerpen voor competitie uitsluitend tusschen "New Australians".\*

#### Groep 180

Duitse koeken, Zweedse theeringen of vlecht gebak (zoet gist mengsel zou erin verwerkt kunnen worden).

#### Groep 181

Gebak, pastei of koekjes, vervaardigd voor de een of andere feestelijkheid.

\* Als "New Australian" wordt beschouwd iedereen die na Augustus 1945 naar Australië is geëmigreerd.

### SEZIONE CUCINA

Categorie per competizione aperte ai soli Nuovi Australiani.\*

#### Categoria 180

Pasticcini da té: anelli e trecce. (Preparati con lievito dolce possono essere inclusi.)

#### Categoria 181

Dolci, pastafrolla o biscotti preparati per qualsiasi occasione festiva.

\* Per le regole delle competizione un Nuovo Australiano é una persona emigrata in Australia dall'Agosto 1945 in poi.

### ΜΑΓΕΙΡΙΚΟΝ ΤΜΗΜΑ ΚΑΤΗΓΟΡΙΑ ΔΙΑΓΩΝΙΣΜΟΥ ΑΠΟ ΝΕΟΜΕΤΑΝΑΣΤΗΝ ΜΟΝΟΝ ★

#### ΤΜΗΜΑ 180

Κέικ, Σουϊδικό τσάϊ δακτύλιες ή κουλούρες (Γλυκιά μαγιά να έμπεριέχεται μέσα).

#### ΤΜΗΜΑ 181

Κέικ, Φύλλα ή Μπισκότα δια δεξιωσιν έορτασμών.

★ Δια τον σκοπον ταξινομήσεως, Νεομεταναστης θα προτιμηθη όστις έχει άφιχθη από τον Αύγουστον του 1945.

### BOTTLING—Fruits and Jams, etc.

#### CLASS

182. LEMON BUTTER (1 jar). FOWLERS VACOLA MANUFACTURING CO. LTD. have donated £1/1/- towards the prize money in this class.

- 3163 Mrs. H. G. Adams.  
 3164 Miss Gladys Broad.  
 3165 Miss Margaret E. Creelman.  
 3166 Mrs. G. E. Gain. ————— 1  
 3167 Mrs. C. P. Hill.  
 3168 Mrs. L. W. Lawrence. ————— 3.  
 3169 Miss Carmel McKenzie.  
 3170 Mrs. E. M. Milton.  
 3171 Mrs. W. Shannon.  
 3172 Mrs. C. S. Smith. ————— 2.  
 3173 Miss M. B. Yeates.

183. CLEAR PICKLES (in vinegar), 3 varieties, 1 bottle of each. FOWLERS VACOLA MANUFACTURING CO. LTD. have donated £1/1/- towards the prize money in this class.

- 3174 Miss Gladys Broad. ————— 3  
 3175 Mrs. M. Dall.  
 3176 Mrs. L. W. Lawrence. ————— 2.  
 3177 Mrs. J. B. Mills. ————— 1  
 3178 Mrs. D. G. Walton.



## HOME CRAFTS

## CLASS

184. MUSTARD PICKLES (3 varieties, 1 bottle of each). FOWLERS VACOLA MANUFACTURING CO. LTD. have donated £1/1/- towards the prize money in this class.

3179 Miss Gladys Broad. ——— 2  
3180 Mrs. M. Dall. ——— 3  
3181 Mrs. L. W. Lawrence. ——— 3  
3182 Mrs. D. G. Walton. ——— 1

185. CHUTNEY (1 bottle). FOWLERS VACOLA MANUFACTURING CO. LTD. have donated £1/1/- towards the prize money in this class.

3183 Mrs. H. G. Adams.  
3184 Mrs. G. I. Anderson.  
3185 Mrs. L. Arnold.  
3186 Miss Gladys Broad.  
3187 Mrs. R. J. Clifton.  
3188 Miss Margaret E. Creelman.  
3189 Mrs. M. Dall.  
3190 Mrs. C. P. Hill.  
3191 Mrs. T. Kerr. ——— 1  
3192 Mrs. M. Lambie. ——— 2  
3193 A. Moxey.  
3194 Mrs. Lily Rundle.  
3195 Mrs. W. Seymour.  
3196 Mrs. D. G. Walton. ——— 3

186. COLLECTION OF PRESERVED VEGETABLES, not less than 4 varieties nor more than 6 (1 bottle of each). SPECIAL PRIZES: £5/5/-, £2/2/-, £1/1/-, have been donated by FOWLERS VACOLA MANUFACTURING CO. LTD.

3197 Miss Gladys Broad. ——— 2  
3198 Mrs. H. J. Burwood.  
3199 Mrs. J. B. Mills. ——— 3  
3200 Mrs. D. G. Walton. ——— 1

187. COLLECTION OF PRESERVED FRUITS, not less than 4 varieties, nor more than 6 (1 jar of each). SPECIAL PRIZES: £5/5/-, £2/2/-, £1/1/-, have been donated by FOWLERS VACOLA MANUFACTURING CO. LTD.

3201 Miss Gladys Broad.  
3202 Mrs. H. J. Burwood.  
3203 Mrs. G. E. Gain. ——— 1  
3204 Mrs. A. P. Grigg. ——— 2  
3205 Mrs. L. W. Lawrence.  
3206 Mrs. J. B. Mills. ——— 3  
3207 Mrs. F. L. Oliver.  
3208 Mrs. D. G. Walton.

188. COLLECTION OF JAMS (excluding Marmalade), 4 varieties (1 jar of each, with lid, containing about 1 lb., to be labelled). All jars must be uniform. FOWLERS VACOLA MANUFACTURING CO. LTD. have donated £1/1/- towards the prize money in this class.

3209 Mrs. H. S. Baker.  
3210 Miss Gladys Broad.  
3211 Mrs. R. J. Clifton.  
3212 Mrs. M. Dall.  
3213 Miss Eunice Davies.  
3214 Mrs. G. E. Gain.  
3215 Mrs. A. P. Grigg.  
3216 Mrs. C. P. Hill. ——— 2  
3217 Mrs. Irene Hughes.  
3218 Mrs. T. Kerr.  
3219 Mrs. L. W. Lawrence.  
3220 Mrs. J. B. Mills.  
3221 Mrs. E. M. Milton. ——— 3  
3222 Mrs. C. S. Smith. ——— 1  
3223 Mrs. D. G. Walton.

189. COLLECTION OF JELLIES, 3 varieties (1 jar of each, containing 1 lb., to be labelled). All jars must be tall jelly jars.

FOWLERS VACOLA MANUFACTURING CO. LTD. have donated £1/1/- towards the prize money in this class.

3224 Mrs. H. G. Adams.  
3225 Miss Gladys Broad.  
3226 Mrs. R. J. Clifton. ——— 1  
3227 Mrs. M. Dall. ——— 2  
3228 Miss Eunice Davies.  
3229 Mrs. L. Debney. ——— 4.6  
3230 Mrs. G. E. Gain.  
3231 Mrs. C. P. Hill.  
3232 Mrs. Emily Hyde.  
3233 Mrs. T. Kerr.  
3234 Mrs. L. W. Lawrence.  
3235 Mrs. E. M. Milton.  
3236 A. Moxey.  
3237 Mrs. D. G. Walton. ——— 3  
3238 Mrs. A. M. Young.

## CLASS

190. SHRED MARMALADE (1 screw top jar, containing about 1 lb.). FOWLERS VACOLA MANUFACTURING CO. LTD. have donated £1/1/- towards the prize money in this class.

3239 Mrs. H. G. Adams. ——— 3  
3240 Miss Edith L. Alexander.  
3241 Miss Joyce Bouchier.  
3242 Miss Gladys Broad.  
3243 Mrs. J. A. Campbell.  
3244 Mrs. M. Dall.  
3245 Miss Eunice Davies.  
3246 Mrs. H. Fidler.  
3247 Mrs. L. Hazard.  
3248 Mrs. C. P. Hill. ——— 1  
3249 Mrs. E. E. Kempton.  
3250 Mrs. E. M. Milton. ——— 2  
3251 Miss A. Paterson.  
3252 Mrs. G. Steele.  
3253 Mrs. J. Unthank.  
3254 Mrs. D. G. Walton.

191. SHRED AND PULP MARMALADE (1 screw top jar, containing about 1 lb.). FOWLERS VACOLA MANUFACTURING CO. LTD. have donated £1/1/- towards the prize money in this class.

3255 Mrs. H. G. Adams.  
3256 Miss Edith L. Alexander.  
3257 Mrs. H. S. Baker.  
3258 Miss Joyce Bouchier.  
3259 Miss Gladys Broad.  
3260 Mrs. J. A. Campbell.  
3261 Mrs. M. Dall.  
3262 Miss Eunice Davies. ——— 1  
3263 Mrs. H. Fidler.  
3264 Mrs. L. Hazard.  
3265 Mrs. C. P. Hill. ——— 2  
3266 Mrs. E. M. Milton. ——— 2  
3267 Mrs. C. S. Smith.  
3268 Mrs. J. Unthank.  
3269 Mrs. D. G. Walton.  
3270 Mrs. A. A. Wright.

## NOVICE CLASSES

Entry in these classes is restricted to exhibitors who have not won a first prize in the same class at a previous Melbourne Royal Show.

A trophy order valued at £3/3/-, donated by O-SO-LITE PRODUCTS PTY. LTD., will be awarded to the most successful exhibitor in the novice classes. Three points will be awarded for each first prize, two points for each second prize, and one point for each third prize. Should there be an equality of points, the Judge shall make a final decision. Unless six points are gained by any one exhibitor no award will be made.

192. WHITE SCONES (6). O-SO-LITE PRODUCTS PTY. LTD. have donated the prize money in this class.

3271 Mrs. H. G. Adams.  
3272 Mrs. J. B. Baeck. ——— 2  
3273 Mrs. L. Bienvenu.  
3274 Miss Nellie Blain.

## HOME CRAFTS

- 3275 Miss Gladys Broad.  
 3276 Mrs. R. Brown. ————  
 3277 Miss Pam Butt.  
 3278 Miss V. A. Carey.  
 3279 Mrs. F. M. Carrington.  
 3280 Mrs. Dorothy Chandler.  
 3281 Mrs. E. Cross.  
 3282 Mrs. A. Davies.  
 3283 Miss Eunice Davies.  
 3284 Miss Norma Davies.  
 3285 Footscray Girls' Secondary School (Annette Bentley).  
 3286 Footscray Girls' Secondary School (Marilyn Cook).  
 3287 Footscray Girls' Secondary School (Margaret Cousins).  
 3288 Footscray Girls' Secondary School (Ellen Losa).  
 3289 Footscray Girls' Secondary School (Christine Sheridan).  
 3290 Charles K. Gibson.  
 3291 Mrs. Joan Gladman.  
 3292 Mrs. L. Grace.  
 3293 Mrs. C. P. Hill.  
 3294 Miss E. Hobbs.  
 3295 M/s. Norma Jones.  
 3296 Mrs. W. Lidgett.  
 3297 Mrs. T. McAllister.  
 3298 Mrs. M. McAlpine.  
 3299 K. A. McIntyre.  
 3300 Mrs. Noela Marriott.  
 3301 Mrs. Lesley Alwyn Oliver.  
 3302 Mrs. R. S. Oliver.  
 3303 Miss Kathleen Pitcher.  
 3304 Mrs. Jean Pugh.  
 3305 Robert Gordon Ross.  
 3306 Mrs. C. S. Smith.  
 3307 Miss Janice Taylor.  
 3308 Miss Lorainne Temby.  
 3309 Mrs. G. M. Valentine.  
 3310 Miss Jean Venn.  
 3311 Miss M. B. Yeates.

## CLASS

## 193. SIMPLE DECORATED SPONGE. McALPIN'S FLOUR PTY. LTD. have donated the prize money in this class.

- 3312 Mrs. J. B. Baeck.  
 3313 Mrs. L. Bienvenu.  
 3314 Mrs. V. Bishop.  
 3315 Miss Joyce Bouchier.  
 3316 Mrs. R. Brown.  
 3317 Mrs. Jean Cole.  
 3318 Mrs. J. Couldrey.  
 3319 Miss Eunice Davies.  
 3320 Miss Norma Davies. ———— 3 2  
 3321 Mrs. L. Debney. ———— 3 2  
 3322 Mrs. L. Grace.  
 3323 Mrs. L. Howell.  
 3324 Mrs. M. Moulden. ———— 1  
 3325 Miss Alison Raleigh.  
 3326 Robert Gordon Ross.  
 3327 Mrs. W. Seymour.  
 3328 Mrs. C. Sleeman.  
 3329 Mrs. C. S. Smith.  
 3330 Mrs. Bernice Sutherland.  
 3331 Miss Janice Taylor.  
 3332 Miss Jean Venn.  
 3333 Mrs. A. A. Wright. ———— H.C.  
 3334 Miss M. B. Yeates.

## 194. PLATE OF HOME-MADE BISCUITS (12 fancy assorted). O-SO-LITE PRODUCTS PTY. LTD. have donated the prize money in this class.

- 3335 Mrs. Bernice L. Ball.  
 3336 Miss Margaret E. Creelman. ———— 2  
 3337 Miss Eunice Davies. ———— 3  
 3338 Mrs. L. Debney.  
 3339 Mrs. I. E. James.  
 3340 Mrs. T. McAllister.  
 3341 Mrs. W. Seymour.  
 3342 Miss B. Watson.  
 3343 Mrs. A. A. Wright. ———— 1

## 195. PLATE OF SMALL DECORATED CAKES (8 Petit Fours). McALPIN'S FLOUR PTY. LTD. have donated the prize money in this class.

- 3344 Mrs. Bernice L. Ball. ———— H.C.  
 3345 Mrs. Dorothy Chandler.

- 3346 Mrs. Jean Cole.  
 3347 Miss Margaret E. Creelman.  
 3348 Miss Eunice Davies.  
 3349 Miss Norma Davies.  
 3350 M/s. Norma Jones.  
 3351 Mrs. E. J. Knight.  
 3352 Mrs. M. Moulden. ———— 2  
 3353 Mrs. G. Peck. ———— 3  
 3354 Mrs. W. Seymour.  
 3355 Miss Ann Smallpage.  
 3356 Miss B. Watson.  
 3357 Miss Susan Wright. ———— 1

## CLASS

## 196. DECORATED BIRTHDAY OR CHRISTENING CAKE. Ribbon, tulle, wire and manufactured pillars may be used, but no manufactured ornaments allowed (not more than two tiers high). ALBRIGHT AND WILSON (Aust.) PTY. LTD., MAKERS OF "AEROPHOS", have donated the prize money in this class.

- 3358 Mrs. Iris Allan.  
 3359 Mrs. Y. Ward Anderson.  
 3360 Mrs. Helen Birrell.  
 3361 Mrs. V. Bishop.  
 3362 Miss Joyce Bouchier. ———— H.C.  
 3363 Mrs. A. Davies.  
 3364 Mrs. L. Debney. ———— 2  
 3365 Mrs. M. Duncan.  
 3366 Mrs. Alice W. Gruer. ———— 3  
 3367 Miss Eileen Haines.  
 3368 Mrs. E. Karlson.  
 3369 Mrs. I. Keown.  
 3370 Mrs. David McFarlane. ———— H.C.  
 3371 Mrs. M. G. Marshall.  
 3372 Mrs. John Metcalfe.  
 3373 Mrs. M. Moulden. ———— 1  
 3374 Miss Ann Smallpage.  
 3375 Mrs. A. A. Wright.

## 197. NOVELTY CAKE. Ribbon, tulle, wire, and manufactured pillars may be used, but no manufactured ornaments allowed (not to exceed 14 inches overall). McALPIN'S FLOUR PTY. LTD. have donated the prize money in this class.

- 3376 Mrs. Iris Allan.  
 3377 Mrs. Y. Ward Anderson.  
 3378 Mrs. Bernice L. Ball. ———— H.C.  
 3379 Mrs. M. J. Croll.  
 3380 Mrs. A. Davies.  
 3381 Mrs. L. Debney.  
 3382 Miss Alice H. Joyce. ———— 1  
 3383 Mrs. E. Karlson.  
 3384 Mrs. M. Moulden. ———— 3  
 3385 Mrs. Avla Perrott. ———— 2  
 3386 Miss Leila Rouse.

## 198. COLLECTION OF JAMS (4 varieties) (1 jar of each, with lid, containing about 1 lb.)—to be labelled. All jars must be uniform.

- 3387 Mrs. H. G. Adams.  
 3388 Miss Gladys Broad.  
 3389 Mrs. Dorothy Chandler.  
 3390 Miss Margaret E. Creelman. ———— 3  
 3391 Miss Eunice Davies.  
 3392 Mrs. G. E. Gain.  
 3393 Mrs. A. P. Grigg.  
 3394 Mrs. M. Lambie.  
 3395 Mrs. L. W. Lawrence. ———— 2  
 3396 Mrs. Doris Mensch.  
 3397 Mrs. F. L. Oliver.  
 3398 Mrs. W. Seymour.  
 3399 Mrs. C. S. Smith. ———— 1  
 3400 Mrs. Vera Williams.

## 199. COLLECTION OF PRESERVED FRUITS, not less than 4 varieties, not more than 6, 1 jar each.

- 3401 Miss Gladys Broad.  
 3402 Mrs. Dorothy Chandler.  
 3403 Miss Margaret E. Creelman. ———— 1  
 3404 Mrs. G. E. Gain. ———— 2  
 3405 Mrs. A. P. Grigg. ———— 3  
 3406 Mrs. L. W. Lawrence.  
 3407 Mrs. F. L. Oliver.

# Why Slow Combustion Cooking by **EVERHOT** is so popular today!



£144'10'.

(Splashback Plate-rack £6/-/- extra)

No other form of cooking offers you these 3 advantages :

**SAVES MONEY** — burns any solid fuel — exclusive design and special insulation.  
**COOKS BETTER** — really even oven heat and readily controlled oven temperature.  
**FREE HOT WATER** — at no extra operating cost.

## The Luxurious **EVERHOT** Slow Combustion COOKING RANGE

Just a few of the important features of this beautiful Range

- ★ Two large ovens
- ★ Gleaming vitreous enamel finish inside and out
- ★ Exclusive barbecue grill and toaster
- ★ Self-cleaning grate
- ★ Conveniently situated controls
- ★ Two removable hot plate covers
- ★ Foot pedal ash riddler.

## The New Sensational **EVERHOT** Slow Combustion MINOR COOKER

The only low-cost cooker which gives you such perfect cooking plus:—

- ★ Beautiful streamlined styling
- ★ Insulation on all four walls
- ★ Extra large vitreous enamelled oven
- ★ Extremely low running cost

£73'15' - (without Hot Water Jacket) Melb.

£79'5' - (with Hot Water Jacket) Melb.

OPTIONAL EXTRAS; Stainless Steel Cabinet Base as in illustration Adjustable. Chromium Legs. Splashback Plate-rack.

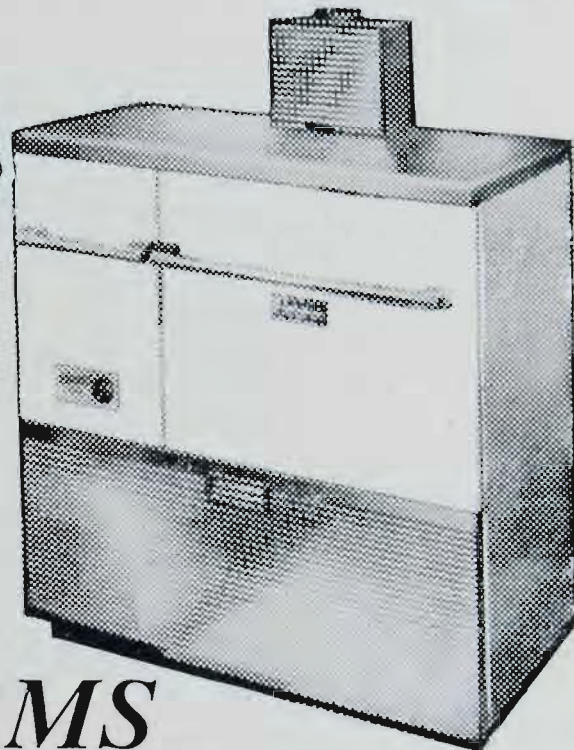

## Buy NOW on EASY TERMS

On display at Section 17, Administrative Building.

Also at leading hardware stores, your local EVERHOT Distributor or at the Showrooms of DRAFFIN BROS. Pty. Ltd.—Makers of EVERHOT HOT WATER SYSTEMS and DELMATIC LOW LEVEL CISTERNS.

For free colour folder call, write or phone

**DRAFFIN BROS., 43 City Road, South Melbourne, MB 4601**

## Index to Exhibitors in Home Crafts and Photography Section

- A**
- ABBOTT, Miss Margaret, 30 Melville Terrace, Murray Bridge, S.A.—252.
- Adair, Harold B., 806 Sturt Street, Ballarat.—1419, 1452, 1485, 1560.
- Adam, Mrs. L. G., 667 Port Rd., Woodville Park, S.A.—3096, 3113.
- Adams, Mrs. H. G., Humevale, Whittlesea.—2411, 2593, 2833, 3163, 3183, 3224, 3239, 3255, 3271, 3387.
- Adams, Miss L., 281 Amess St., North Carlton.—3118.
- Adamson, John R., 29 Palmer St., Portland.—1420, 1453, 1486, 1514, 1515, 1516, 1517, 1546.
- Adsett, Mrs. A. L., R.D. 7, Palmerston North, N.Z.—253, 1278.
- Agate, Mrs. E., 11 Stanley Rd., Lidcombe, N.S.W.—254.
- Ahlfeld, Mrs. Laurel, 43 First St., Townsville, Qld.—255.
- Alexander, Miss Edith L., Roselands, Box 9, Mooropna.—1590, 3240, 3256.
- Alexander, Miss F. D., 79 Swaine Ave., Rose Park, S.A.—256.
- Alexander, Mrs. M., 1 Alexander St., Burnie, Tas.—257.
- Algie, M/s. Dwyllis, 32 Fairholme Gr., Camberwell.—258.
- Allan, Mrs. Iris, 27 Kennedy St., Maryborough.—3084, 3119, 3358, 3376.
- Allchin, Mrs. D. A., Studley Street, Londonderry, N.S.W.—259.
- Allen, Mrs. C., Lilydale Road, Healesville.—2284, 2425, 2507, 2883, 2921.
- Allen, Mrs. E. R., 22 Swan Hill Rd., Chaciton.—260.
- Allen, Mrs. M., Railway Cottage, Port Wakefield, S.A.—261.
- Allen, Mrs. M. P., 257 Auburn Rd., Hawthorn.—2380.
- Allender, Miss Lynette, 31 Crookston Rd., Reservoir.—262.
- Alston, Mrs. N., Box 13, Remsey.—161, 168, 190, 229.
- Anderson, Mrs. G. L., 65 Hammer Street, Williamstown.—3184.
- Anderson, Mrs. Gladys, 27 Ryan St., East Innisfail, Qld.—263.
- Anderson, M/s. Lorraine L., Barrabool P.O., via Geelong.—264.
- Anderson, Mrs. Y. Ward, Boundary Rd., Mt. Eliza.—2508, 2864, 3085, 3120, 3359, 3377.
- Andrae, Miss Velda, Box 172 Bordertown, S.A.—265.
- Andrew, Miss E., 59 Toorong Rd., Malvern.—138, 201.
- Angell, Miss Irene, Greycourt, 217 Royal Pde., Parkville.—2285, 2340, 2359, 2381, 2730, 2742, 2762, 2884.
- Anonymous, 266, 1673, 1725, 1728, 3153.
- Antaw, Helen F., 132 Balgarne St., Coonabarabran, N.S.W.—267.
- Anthony, Mrs. R., 89 Egina St., Mt. Hawthorn, W.A.—268.
- Appeldoorn, Mrs. J., 33 Main Road, East Wynyard, Tas.—269.
- Argus, Mrs. E., Church Street, Rutherglen.—1032, 1045, 1059.
- Armstrong, Mrs. A., 4 McGrath Street, Sunshine.—1778, 2638.
- Armstrong, M/s. J., Arundel Rd., Keilor.—2286.
- Armstrong, Mrs. N., 20 Hope St., Dimboola.—270.
- Arnold, Mrs. L., 9 Lyons St., Colac.—3185.
- Arnitz, Mrs., 36 Parker St., Port Kembla, N.S.W.—271.
- Artvue Studios, c/- W. E. Cochman, 14 Docker St., Elwood.—1421, 1422, 1454, 1455, 1487, 1488, 1523, 1530, 1561, 1562.
- Ashman, Miss Ada, 66 Edgar St., Glen Iris.—3133.
- Ashton, Miss Margery J., 189 Teorak Rd., South Yarra.—70.
- Aspinall, Mrs. N., c/- Mrs. J. McLaughlin, Lot 87, Lawrence Rd., Mt Waverley.—910.
- Atkin, M/s. Phyllis E., 120 Edwias St., Croydon, N.S.W.—272.
- Austin, Miss Mary, Church St., Mirboo North.—1128.
- BADDELEY, Arthur Hyde, 18 Price Avenue, Montmorency.—1423, 1456, 1489, 1547.
- Baek, Mrs. J. B., 63 High Street, Kyneton.—2287, 2616, 2639, 2714, 3272, 3313.
- Bailey, Mrs. K., 120 Tolosa Street, Glenorchy, Hobart, Tas.—273.
- Bailey, Mrs. L., Main Street, Foster.—1318, 1341, 1387.
- Bailey, Mrs. Lily P., 325 Beach Rd., Parkdale.—274, 887, 941.
- Bain, M/s. Marie L., Fan Hill, Albermain, N.S.W.—275.
- Baker, Miss A., 30 Darlow St., Wagga, N.S.W.—276.
- Baker, Mrs. Betty, Mourilyan Rd., Innisfail, Qld.—277.
- Baker, Mrs. H. S., 34 Nicholson St., North Balwyn.—3209, 3257.
- Baker, Mrs. J., 510 Bridge Rd., Richmond.—169, 230, 916.
- Baker, M/s. J. R., Burrangong Street, Grenfell, N.S.W.—278.
- Ball, Mrs. Bernice L., 13 Hick Street, Spotswood.—3335, 3344, 3378.
- Bail, Mrs. C., 195 Norman Ave., Norman Park, Qld.—279.
- Bailhausen, Miss E., 97 Princess St., Kew.—1342.
- Bannerman, Miss D., 119 Dundas Place, Albert Park.—1813.
- Bannister, Mrs. J., Lot 50, Bender Parade, Kotara, Newcastle, N.S.W.—280.
- Barbour, Mrs. C. M., 360 Zillmere Road, Zillmere, Brisbane, Qld.—281.
- Barker, Mrs. C., 40 Larch St., Sydnal.—2288, 2594, 2795.
- Barker, Mrs. D., 150 Burwood Rd., Hawthorn.—2289, 2885.
- Barker, Mrs. E. N., 11 Pattison St., Rockhampton, Qld.—282.
- Barker, Miss J. E., No. 1 Valerie St., Pascoe Vale.—283.
- Barnard, Mrs. T. J., 28 Goodman St., Whyalla, S.A.—284.
- Barnett, Mrs. Georgia, 248 Dawson Rd., Rockhampton, Qld.—285.
- Barnett, Miss Mary, 15 Huntingtower Rd., Armadale.—2382, 2471, 2509.
- Barnett, Mrs. R. J., 10 Donald Rd., Burwood.—1289, 1295, 1362.
- Barnsley, Mrs. W. K., P.O., Yelarbon, Qld.—286.
- Barry, Mrs. P. A., Wondecla, via Cairns, Qld.—287.
- Basham, Mrs. G. E., Pleasant View, Ardlethan, N.S.W.—288.
- Bassett, M/s. Beryl, 85 Glen Iris Rd., Glen Iris.—106.
- Bathgate, Mrs. E., 237 George St., Queen Park, W.A.—289.
- Battison, John, 26 Peacock St., Burwood.—1129.
- Bauman, Mrs. G., 89 Widdford St., Glenroy.—290.
- Bawden, Mrs. R. G., Box 53, Tumbay Bay, S.A.—291.
- Beattie, Mrs. E. M., 16 Resolution St., Wannan, Hobart Tas., 292.
- Beavis, Miss E. G., Sonoma, Ryans Rd., Eltham North.—1097, 1607, 1637.
- Beavis, Miss Elsa, Sonoma, Ryans Rd., Eltham North.—1112.
- Becker, Mrs. Betty, Coorada Station, Taroom, Qld.—293.
- Beckham, Mrs. E., Tooradin.—1139, 1638.
- Beddoe, Miss E., 80 Orrong Rd., Elsternwick.—129.
- Bedford, Mrs. T., 94 Mitchell St., Northcote.—55, 294, 921, 1747, 1760, 1772.
- Beihl, J. E., 1606 High Street, Glen Iris.—3086.
- Belbin, Mrs. Hazel J., 58/60 Napoleon St., West Footscray.—2290, 2366, 2412, 2595, 2617.
- Bell, Mrs. Elsie L., 68 Park Rd., Surrey Hills.—1779, 1814.
- Bell, Miss F., McLaren Vale, S.A.—295.
- Bendigo Girls' Secondary School, Curtain St., Flora Hill.—2937, 2938.
- Bendigo High School, Rosalind Park, Bendigo.—2939, 2940, 2941, 2942, 2943.
- Bennett, Mrs. Enid, Married Quarters, R.A.A.F., Forest Hill, N.S.W.—296.
- Bennett, Mrs. Mary E., 15 Merlin St., North Sydney, N.S.W.—297.
- Bennett, Mrs. Mona E. M., 80 Yarrara Rd., West Pymble, N.S.W.—1490, 1548, 1563, 1564.
- Bennett, Miss Pamela D., 80 Yarrara Rd., West Pymble, N.S.W.—1491, 1492, 1518, 1565, 1566, 1567.
- Berk, Elise, 68 Victoria St., Queenstown S.A.—298.
- Bernhardt, Miss E. G., Coronado, 513 St. Kilda Rd., Melbourne.—299.
- Bernie, Mrs. A. R., Newrybar, via Bangalow, N.S.W.—300.

## INDEX TO EXHIBITORS—HOME CRAFTS

- Berry, Mrs. Andrew, State School, Springmount, via Creswick.—1602.  
 Berry, Mrs. W. H., 1 Cumberland St., Traralgon.—301.  
 Beswick, Hazel, 14 Wattle Ave., Carramar, N.S.W.—302.  
 Bethell, M/s. E. M., Victoria Rd., Box 49, Lilydale.—303.  
 Betteridge, Mrs. L., Box 49, Woodburn 4c, Richmond River, N.S.W.—304.  
 Bianchi, Raffaele, 36 O'Grady St., Clifton Hill.—1319, 1343, 1362, 1372, 1388, 1402, 1406, 3073, 3087, 3160.  
 Bice, Mrs. E. C., 1 Wood Street, California Gully, Eaglehawk, Bendigo.—305.  
 Biddiscombe, Miss A. P., Mount Royal, Parkville, N.Z.—1026.  
 Bienvenu, Mrs. L., 1 Carmel Ave., Mt. Waverley.—2640, 3273, 3313.  
 Biggs, Mrs. M., 49 De Carle St., Brunswick.—963.  
 Bill, Miss Ruth, c/- 59 Clarence St., East Brunswick.—1046, 1060, 2341, 2426, 2510.  
 Bird, Mrs. L. D., 68 Canary Rd., Lakemba, N.S.W.—306.  
 Birrell, Mrs. Helen, 119 Plenty Rd., Preston.—3369.  
 Bishop, Miss E. V., 45 Alexandra Ave., South Yarra.—1140.  
 Bishop, Mrs. V., 42 Hall St., McKinnon.—41, 58, 3314, 3361.  
 Blackburn High School, Springfield Rd., Blackburn.—1854, 1855, 1856, 1857, 1858, 1859, 1860, 1861, 1862, 1863, 1864, 1950, 1951, 1952, 1953, 1954, 1955, 2944, 2945, 2946.  
 Blain, Arthur G., 35 Langford St., Morwell.—1198, 1210, 1226, 1233, 1245, 1250, 1257.  
 Blain, Miss Nellie, Noorat, via Terang.—56, 922, 2291, 2342, 3274.  
 Blair West, Mrs. E. M., 5 Millicent Ave., Bulleen.—307, 964, 1130.  
 Bloomfield, M/s. Dawn, 45 Griffiths St., West Heidelberg.—1344, 1373, 1389.  
 Blundell, Miss J., 8 Daphne St., Canterbury.—1, 7, 16, 26, 42, 57, 83.  
 Boadle, Mrs. L. H., Claretown.—2511, 2596, 2763, 2886.  
 Bolton, Mrs. O. L., 9 Violet St., Essendon.—1072, 1084.  
 Bond, Mrs. B., Tara Hill, Merriwa, N.S.W.—368.  
 Booker, Miss D., Hawkesbury Lookout, Springwood, N.S.W.—369.  
 Booth, Miss A. M., 67 Macleay St., Potts Point, N.S.W.—1085, 1698.  
 Boschen, Mrs. E. A., Box 173, Minyip.—310, 843, 947, 965, 990, 1141, 1639.  
 Boschen, Mrs. G. M., Box 88, Minyip.—311.  
 Boschen, Miss Sadie, Box 173, Minyip.—862, 1669.  
 Bouchaud, Miss Aimee, 44 Riverside Ave., North Batwyn.—312.  
 Bouchier, Miss Joyce, Kyrona, Deniliquin, N.S.W.—17, 162, 202, 217, 231, 2472, 2687, 2743, 2796, 2887, 3241, 3258, 3315, 3362.  
 Bovell, Miss Hazel L., 75 Deakin St., West Essendon.—139, 1086.  
 Bowen, J. R., 49 Comas Grove, Thornbury.—1424, 1493, 1568.  
 Bower, Mrs. J., 67 Alfred St., Aitkenvale, Townsville, Qld.—313.  
 Box Hill Technical School, Whitehorse Rd., Box Hill.—49, 100, 197, 198, 122, 123, 1591, 1592, 1593, 1594, 1693, 1604, 1823, 1865, 1866, 1867, 1868, 1869, 1956, 1957, 1958, 1984, 1985, 1986, 1987, 1988, 2041, 2100.  
 Boyall, Mrs. Wendy, Harcourt St., Nathalia.—27, 863, 948, 966, 1007.  
 Boyd, Mrs. L., 7 Raymond St., Oakleigh.—314.  
 Boyd, J. H., College of Domestic Economy, City Rd., South Melbourne.—2947, 2948, 2949, 2950.  
 Boyle, Mrs. Ailsa H., 41 Smith St., Brunswick West.—864, 1098, 1610, 1748.  
 Boyle, Mrs. E. E., Marong Rd., Maiden Gully, Bendigo.—1730.  
 Boyle, Mrs. Margaret E., 192 Stuart Terrace, Alice Springs, N.T.—315.  
 Bradlock, Mrs. V. L. M., 201 Pell Lane, Broken Hill, N.S.W.—316.  
 Bradman, M/s. Mabel, 40 Karthima St., Bulimba, Qld.—317.  
 Bradshaw, M/s. E. M., 35 Alpha Rd., Greystones, via Wentworthville, N.S.W.—318.  
 Brain, Miss Gwen, 4 Mann St., Invermay, Launceston, Tas.—319.  
 Braithwaite, Mrs. H., Wairaki Rd., Ohai, Southland, N.Z.—320.  
 Braun, Mrs. Olive L., 424 Payneham Rd., Glyde, S.A.—139, 140, 170, 191, 203, 209, 218, 232.  
 Breen, Miss C., 137 Elizabeth St., Ashfield, N.S.W.—321.  
 Brentnall, Miss Lois, 24 Wright Street, Bentleigh.—141.  
 Bridges, Mrs. D., 147 Wheatley Rd., Ormond.—1320, 1390.  
 Bridges, Mrs. Florence, 17 Durwood Rd., Chadstone.—2512.  
 Brighton Girls' Technical School, Berwick St., North Brighton.—1113, 1611, 1824, 1825, 1826, 1827, 1828, 1829, 1830, 1831, 1832, 1833, 1834, 1870, 1871, 1959, 1960, 1989, 1990, 2007, 2008, 2009, 2010, 2011, 2012, 2013, 2042, 2043, 2044, 2045, 2046, 2047, 2048, 2049, 2050, 2051, 2052, 2053, 2054, 2055, 2056, 2057, 2058, 2059, 2060, 2061, 2062, 2063, 2064, 2065, 2066, 2067, 2068, 2069, 2070, 2166, 2132.  
 Brindley, Mrs. R., 78 Beddoe St., East Bentleigh.—131, 142, 171, 192, 219, 233.  
 Brisbane, Mrs. P., Number One, via Mt. George, N.S.W.—322.  
 Broad, Miss Gladys, Lynlea, Box 25, Pyramid.—2292, 3164, 3174, 3179, 3186, 3197, 3261, 3210, 3225, 3242, 3259, 3275, 3388, 3401.  
 Bromley, Mrs. A., 59 Glenora Ave., East Coburg.—2293, 2513, 2641.  
 Brooks, Andrew, 77 Grange Rd., Sandringham.—1321.  
 Brooks, D., 294 Punt Rd., South Yarra.—1781.  
 Brooks, Mrs. M., 294 Punt Rd., South Yarra.—1660, 1749, 1815.  
 Brown, Miss Bebe, 81 Urabatta St., Inverell, N.S.W.—323.  
 Brown, M/s. Beverley J., 12 Locksley Rd., Bexley, N.S.W.—324.  
 Brown, Mrs. E., Oban Rd., Ringwood.—2294, 2343.  
 Brown, Mrs. Graeme J., 39 Charlotte St., Glen Waverley.—865, 905, 949.  
 Brown, Miss P., Flat 4, Kenleigh Court, 166 Glen Iris Rd., Elsternwick.—109.  
 Brown, Mrs. R., 10 High St., Moee.—2295, 2361, 2427, 2451, 2473, 2514, 2597, 2715, 2797, 2834, 2865, 2888, 3276, 3316.  
 Brown, Mrs. S. G., 68 Cleeland St., Dandenong.—2866.  
 Brown, Miss S. M., Nursing Staff, Geelong Hospital, Geelong.—143, 234.  
 Brown, Mrs. W., Nar Nar Goon.—2296, 2362, 2764, 2798.  
 Browne, Mrs. S., 6 Kurraba Rd., Woonona, N.S.W.—325.  
 Browne, W. H., 4 Frederick St., Blackburn.—1494.  
 Brunswick Girls' Secondary School, Albert St., Brunswick.—110, 111, 112, 1872, 1873, 1874, 1875, 1876, 1930, 1931, 1932, 1991, 2014, 2015, 2016, 2143, 2144, 2145, 2146, 2951, 2952, 2953, 2954, 2955.  
 Bryant, Mrs. C. M., Lot 21 Russell St., Nunawading.—326.  
 Bryant, Mrs. R., 17 Sutherland St., Coburg.—18, 84, 172, 327, 914, 1017, 1073, 1114, 1266, 1640, 1816, 3134.  
 Bryce, Mrs. C. M., 294 Punt Rd., South Yarra.—991, 1033, 1661, 1674, 1750, 1761, 1817.  
 Buchan, Mrs. E. R., 352 Heatherton Rd., Noble Park, 328.  
 Buchan, Mrs. J. A., 292 Boronia Rd., Boronia.—1782.  
 Buchanan, Mrs. G., 11 Bobhan St., Terang.—329.  
 Buckingham, Ian Richard, 53 Kitchener St., Box Hill South.—1322, 1345.  
 Buckland, M/s. K. M., 10 Haig St., Toowoomba, Qld.—330.  
 Bucknell, M/s. June, 8 Gibson St., Smithton, Tas.—331.  
 Bull, Miss Norma, 42 Warrigal Rd., Surrey Hills.—1323, 1346, 1363, 1374, 1391, 1403, 1407.  
 Bulman, Mrs. R., Sydney St., Bacchus Marsh.—2515.  
 Bunte, Master Wayne, 24 Howitt Street, South Yarra.—2642, 2622.  
 Burgess, Miss M. C., 221 Union Rd., Surrey Hills.—332.  
 Burman, M/s. B. M., 14 Talinga Ave., Kilburn, S.A.—333.  
 Burnett, Mrs. C., Lot 350, Locksley Ave., West Breen.—3088, 3121.  
 Burns, Mrs. L., 3 Central Ave., Darebin.—1027.  
 Burns, Mrs. K., 13 Muddowney St., Essendon.—2799.  
 Burns, Mrs. Myrtle, 29A Murray St., Prahran.—85, 1034, 1074, 1115, 1641.  
 Burrell, Mrs. Allison, 543 Plenty Rd., East Preston.—1087, 2835.  
 Burton-Clay, Miss Grace, 15 Wattle Grove, East Malvern.—1324, 1347, 1408.

## INDEX TO EXHIBITORS—HOME CRAFTS

- Burwood, Mrs. H. J., 34 Davis St., Berrigan, N.S.W.—2516, 3198, 3202.  
 Burwood High School, Burwood Rd., Burwood.—1933, 1992, 2617.  
 Busbridge, Mrs. Grace, R.D. 4, Wellsford, Northland, N.Z.—334.  
 Bush, Mrs. Elizabeth, 11 Vista Grove, Toorak.—28, 71, 335, 844, 866, 950, 967.  
 Butler, Mrs. Annie, 59 Clarence St., East Brunswick.—982, 992, 1035, 2297, 2517.  
 Butler, M/s. Mabel, 17 Koolgool Way, Koongamia, W.A.—336.  
 Butler, Mrs. T., 15 Federal St., Footscray.—132.  
 Butt, Mrs. G. R., Melbourne Gun Club, Tottenham.—2298, 2344, 2413, 2428, 2452, 2474, 2598, 2618, 2643, 2888, 2699, 2716, 2765, 2800, 2923.  
 Butt, Miss Pam, Melbourne Gun Club, Tottenham.—2644, 3277.  
 Byrne, Mrs. A. M., 8 Were Street, Brighton Beach.—1057, 1061.  
 Byrne, Mrs. W., 77 Elswick St., Leichhardt, N.S.W.—337.
- C**
- CALDWELL, Mrs. L. D., 42 Moylan St., East Bentleigh.—338, 845.  
 Camberwell Church of England Girls' Grammar School, 2 Torrington St., Canterbury.—2956, 2957.  
 Camberwell Girls' High School, Mangarra Rd., Camberwell.—72, 113, 119, 210, 216, 1162, 1163, 1164, 1165, 1877, 1878, 1879, 2018, 2071, 2072, 2073, 2074, 2075, 2076, 2077, 2078, 2079, 2080, 2083.  
 Campbell, Mrs. J. A., 12 Birdwood St., Corowa, N.S.W.—2299, 2518, 2801, 2836, 3243, 3260.  
 Campbell, Mrs. R., 37 Osborne Pde., Warilla, via Shellharbour, N.S.W.—339.  
 Camperdown High School, Camperdown.—2958, 2959.  
 Carey, Miss V. A., 6 Ancona Street, Mentone.—2453, 2889, 3278.  
 Cargeeg, D., 257 Union Rd., Surrey Hills.—1325.  
 Carr, Mrs. Gwenneth A., 93 Coronation St., West Footscray.—340.  
 Carrigan, Mrs. E. A., Brooklyn, Toobeah, Qld.—341.  
 Carrington, Mrs. F. M., 25 Maidstone St., Ringwood.—2300, 3279.  
 Carter, Miss B., 28 Strathearn Ave., Coburg.—114.  
 Carter, Miss R., 28 Strathearn Ave., Coburg.—2519.  
 Cavanagh, Mrs. V. J., Wywurrie, Cuballing, W.A.—342.  
 Cazaly, Mrs. W., 33 Park St., South Melbourne.—1099, 1116.  
 Chamberlain, Mrs. E., 33 Herd Rd., Belmont, Geelong.—343.  
 Chamberlain, Mrs. E. J., Zwar Ave., Beechworth.—344.  
 Champion, Mrs. Dorothy, Margate, via Hobart, Tas.—345.  
 Champion, Mrs. Enid, 25 Baldwin Rd., Blackburn.—1326, 1364.  
 Chandler, Mrs. Dorothy, 46 Barnett St., Kensington.—1675, 2383, 2414, 2454, 2475, 2520, 2733, 2744, 2766, 2802, 2837, 2867, 2896, 3280, 3345, 3389, 3402.  
 Chandler, Mrs. G., 79 Wantabadgery Rd., Jumea, N.S.W.—867, 891, 942, 983.  
 Charleson, Miss Maud, Smeaton.—1267, 2301, 2803.  
 Chavasse, Miss L., 32 Phillip St., Bentleigh.—892.  
 Chenoweth, Mrs. K. E., c/- Post Office, Teatree Gully, S.A.—346.  
 Chesters, Mrs. T. K., 100 Gordon St., Footscray.—1279.  
 Child, Miss Betty, Main Rd., Epping.—73, 86, 1676.  
 Child, Mrs. L., Main Rd., Epping.—74.  
 Christensen, P., Austin Hospital, Ward 5 9-10, Heidelberg.—1166, 1175.  
 Christie, Mrs. E. L., Princes Highway, Officer.—8, 1612, 1642.  
 Christie, Miss Robin, L53D Quarters, R.M.C., Duntroon, Canberra, A.C.T.—347.  
 Clark, Mrs. Louisa, 17 Newman St., Maridale, N.S.W.—348.  
 Clark, Mrs. Rex, Wolseley, S.A.—349.  
 Clarke, Mrs. Jill J., 17 Brilliant St., East Ipswich, Qld.—350.  
 Clarke, Miss Nell, Jancourt Wayside, via Cobden.—351.  
 Clayton, Mrs. Josephine, 43 Church Street, Newcastle, N.S.W.—352.  
 Clayton, Miss Joyce, 106 Young St., Frankston.—353.  
 Cleland, Mrs. D. E., 2 Army Ave., Reservoir.—1741.  
 Clifton, Mrs. R. J., 227 Scotts Parade, Ballarat.—2384, 2476, 2767, 3187, 3211, 3226.  
 Cobram Consolidated School, Cobram.—2960.  
 Cochran, Mrs. Ann, The Pines, Merrigum.—354.  
 Coffee, Mrs. M., Grevillia, 4c via Kyogle, N.S.W.—355.  
 Coffey, M/s. B. F., Margaret River, W.A.—356.  
 Coghlan, Miss Kathleen, 6 McCubbin St., Footscray.—1889, 2521.  
 Cohuna High School, Box 216, Cohuna.—2961, 2962.  
 Cole, Mrs. Jean, 35 Brosnan Cres., Strathmore.—2363, 2804, 3317, 3346.  
 Coleman, Mrs. Joy, Box 75, Nowra, N.S.W.—357.  
 Collingwood Technical School, 35/61 Johnston St., Collingwood.—2182, 2183, 2184, 2202, 2215, 2216, 2234, 2235, 2236, 2257, 2258, 2259, 2260.  
 Collins, Mrs. E., 7 Clisby St., Box Hill.—1268.  
 Collins, Mrs. Joe, Breen St., Herberton, Qld.—358.  
 Colwill, Mrs. E., 460 Mt. Dandenong Rd., Kilsyth.—2891.  
 Combes, Mrs. Muriel, 23 Staynes St., Chelsea.—2429, 2523, 2645.  
 Comport, Miss L. M., 28 Moore St., Footscray.—235.  
 Compton, Mrs. Joan, 105 Edward St., Ayr, Qld.—359.  
 Condon, Mrs. Daphne, 17 Elm St., North Melbourne.—1327, 1348.  
 Congleton, Mrs. T. R., 66 Victoria St., Coburg.—2717, 2924.  
 Conlan, Miss Constance, Mansfield.—846, 888.  
 Cook, Mrs. Alice, Parkins Rd., Maldon.—2477, 2522, 2599.  
 Cook, Mrs. L. A., Orara St., Kendall, N.S.W.—361.  
 Cooke, Miss E. M., 47 Ijong Street, Braddon, A.C.T.—360.  
 Cooper, Mrs. E. M., 36 Peate Ave., Glen Iris.—2619, 2646.  
 Coran, Mrs. Maria, Flat 6-6 Blamey St., Ascot Vale.—1783.  
 Corcoran, Mrs. P. J., 13 Gundagai St., Coff's Harbour, N.S.W.—362.  
 Corr, Miss Dorothy, 16 Horne St., Brunswick.—1088, 1117, 1280.  
 Cosgrave, Mrs. A. W., Kelvin Park, Smeaton.—968, 984.  
 Cosgriff, Mrs. A., 22 Buckhurst St., South Melbourne.—363.  
 Cotterill, Mrs. M. F., Box 683 P.O., Griffith, N.S.W.—364.  
 Couldrey, Mrs. J., 93 Balwyn Rd., Balwyn.—3318.  
 Coulson, M/s. M., 89 Thomson St., South Melbourne.—365.  
 Counsel, Mrs. A. B., 2 Shrewsbury St., Chadstone.—366.  
 Courtney, Mrs. Dorothy, 3a Daird St., Mordialloc.—367.  
 Cox, Mrs. G. W. N., 8 Callaghaw St., Stawell.—1047, 1062, 1269.  
 Cracknell, Mrs. T., 323 Wattletree Rd., East Malvern.—1296, 1613, 1751, 1762, 1784.  
 Crane, Mrs. H. E. St. O., P.O. Box 44, Yallourn.—1614, 1643, 1662.  
 Craven, Miss Margaret, 53 Arkaringa Cres., Black Rock.—3147.  
 Crawcour, Mrs. Zillah, 30 Aphrasia St., Newtown, Geelong.—211.  
 Crawford, Mrs. D., 142 McLeod St., Bairnsdale.—2524, 2838, 3148.  
 Crawford, Mrs. E., Box 182 Orbost.—368, 868, 906, 993.  
 Creelman, Miss Margaret E., Willow Bank, Learmonth.—2385, 2768, 2865, 2839, 3347, 3154, 3165, 3188, 3326, 3390, 3403.  
 Crellin, Miss C., 9 Dobson Ave., Rosanna.—1328, 1375, 1392, 1469.  
 Cremer, L. M., 179 Hargrave St., Largs, S.A.—369.  
 Cremona, Mrs. N., 269 Johnston St., Fitzroy.—1785.  
 Crichton, Miss Evelyn J., 29 Haig St., Lower Hutt, N.Z.—370.  
 Crick, Mrs. E. M., 48 Eaglesham St., Mildura.—372.  
 Crighton, Mrs. M. E., 29 Prout St., Cabramatta, Sydney, N.S.W.—371.  
 Croll, Mrs. M. J., 53 The Boulevard, Hawthorn.—3097, 3122, 3379.  
 Cross, Mrs. E., Camp Hill, Drouin.—2345, 2386, 2381.  
 Cross, Mrs. G. M., 13 Bendigo Cres., Bendigo.—847.  
 Cross, Miss V., 80 Booth House, Wardill Rd., Dulwich Hill, N.S.W.—848.  
 Crotty, Mrs. Margaret S., 13 Spring St., Chatswood Sydney, N.S.W.—373, 943, 951, 969.  
 Crowe, M/s. H. E., Robertson Rd., Eastern Heights, Ipswich, Qld.—374.  
 Crowley, Mrs. J., 6 Plumer St., Mowbray Heights, Launceston, Tas.—375.

## INDEX TO EXHIBITORS—HOME CRAFTS

- Crowley, Mrs. J., 7 Theodore St., Mont Albert.—376.  
 Crumpler, Miss Yvonne, 1 Berry Street, Foundling Home, East Melbourne.—29.  
 Crunkhorn, M/s Hettie, 42 Holland St., Mackay, Qld.—377.  
 Cullen, Miss R. M., 2 Cromwell Rd., Kilburn, S.A.—378.  
 Cummins, Master Michael, 32 Draper St., Ormond.—2647.  
 Curry, Mrs. A., 408 Errard St., South Ballarat.—379.  
 Curtain, Mrs. A. J., 7 Fleuraix St., Pockapunyal.—380.  
 Curtis, Mrs. Ern, Newry.—381.
- D**
- DALE, Mrs. K., Kirly St., Cohuna.—382.  
 Dall, Mrs. M., 16 Clarinda Rd., Essendon.—2364, 2415, 2478, 2525, 2620, 2648, 2689, 2700, 2718, 2732, 2745, 2806, 2840, 2925, 3053, 3066, 3074, 3089, 3098, 3114, 3123, 3175, 3180, 3189, 3212, 3227, 3244, 3261.  
 Daly, Mrs. G., 26 Hereford St., Stockton, N.S.W.—383.  
 Daly, Mrs. K. J., Box 19, Korumburra.—384, 923, 929, 952, 994.  
 Dandenong High School, Dandenong.—2963, 2964, 2965.  
 Danger, Mrs. A. J., 20 Emma St., Carrum.—1142.  
 Darr, Mrs. Elsie, 12 Brunswick St., Kilburn, S.A.—385.  
 Davey, Miss Jennifer, 12 Asquith St., Box Hill South.—144, 893.  
 Davidson, Mrs. E., Yarecombe St., Euroa.—386, 1048.  
 Davidson, Miss E., 23 Cameron St., Wonthaggi.—1663.  
 Davidson, Miss Jean, 7 Hillview Rd., Eastwood, N.S.W.—387.  
 Davidson, Mrs. N., 16 Stonehaven Rd., Stanwell Tops, via Helensburgh, N.S.W.—388.  
 Davidson, Mrs. N. E., 23 Buirley St., Cremorne, N.S.W.—389.  
 Davidson, Mrs. S., 13 Cornell Rd., Oakleigh.—1049.  
 Davies, Mrs. A., 110 Brunswick Rd., Brunswick.—2479, 2526, 2701, 2746, 2841, 3075, 3090, 3099, 3115, 3282, 3363, 3380.  
 Davies, Miss Eunice, Box 90, P.O., Ringwood.—2365, 2387, 2430, 2480, 2527, 2733, 2747, 2769, 2842, 2926, 3155, 3213, 3228, 3245, 3262, 3283, 3319, 3337, 3348, 3391.  
 Davies, Miss Norma, Emily McPherson Hostel, Franklin St., Melbourne.—3284, 3320, 3349.  
 Davis, George, 16 Hunter Street, East Kew.—1773.  
 Davis, Morris C., 107 Hotham St., St. Kilda.—1329, 1349, 1365, 1393, 1410.  
 Dawes, Mrs. A. F., 39 Gascoigne St., Birrong, N.S.W.—390.  
 Dawes, Mrs. Doris Maud, 98 Millett St., Hurstville, N.S.W.—391.  
 Dawes, Miss Dorothy, 7 Westbourne Rd., Lindfield, N.S.W.—182, 193, 220, 1063, 1131, 1176.  
 Dawes, Mrs. H. J., 74 Wenvoe Street, Devonport, Tas.—392.  
 Dawes, Miss Joy Ann, Hume Highway, Mittagong, N.S.W.—393.  
 Day, Miss A. M., K2 Raleigh St., Prahran.—1311, 1314.  
 Daylesford Technical School, Vincent St., Daylesford.—2185, 2186, 2187, 2188, 2189, 2217, 2261, 2262, 2263, 2264.  
 Deane, Miss M., 109 Balcombe Rd., Mentone.—394.  
 Dearn, Mrs. T., 3 Clifton St., Carnegie.—2528.  
 Debney, Mrs. L., 79 Athol St., Moonee Ponds.—2529, 2649, 2748, 2770, 2807, 3124, 3229, 3321, 3338, 3364, 3381.  
 Dees, Mrs. A. A., 15 Curtin St., Griffith, N.S.W.—395.  
 Dennis, Miss I., 100 Queens St., Altona.—395, 953, 970.  
 Densley, Miss Joan Hawkesdale.—397.  
 Densley, Miss V., Hillbay, Hawkesdale.—398.  
 Dettman, Miss Robin, 45 Hutton St., Kyneton.—1330, 1366, 1411, 2155.  
 Deviney, Miss M., 44 Garrick Terrace, Herston, Brisbane, Qld.—1331, 1350, 1376.  
 Devlin, Mrs. R. J., 5 Donnelly St., Armidale, N.S.W.—399.  
 Diamond, Mrs. Audrey, 60 Jellicoe St., West Ivanhoe.—400.  
 Dick, Mrs. I., 7 William St., Singleton, N.S.W.—401.  
 Dick, Mrs. W., 33 Union St., Sunshine.—1281.  
 Dickinson, Mrs. D., 113 Ramsay Rd., Haberfield, N.S.W.—402.  
 Diers, M/s Helen, Box 17, P.O., Geevesion, Tas.—403.  
 Dobson, Mrs. J., 24 Yarraford Ave., Alphington.—404.  
 Docherty, Mrs. Ann, 85 William St., Brighton.—1304.  
 Dodd, Miss Judith, 155 Cooper St., Essendon.—145.  
 Dollisson, Mrs. C., Werona, Dunedoo, N.S.W.—405.  
 Donaldson, Miss H., Gnarwarre, via Geelong.—146, 1064.  
 Dooley, Mrs. Margaret R., 31 Moorhead St., Camberwell.—2530, 2843.  
 Dorin, Miss Betty, Montefiores, Wellington, N.S.W.—406.  
 Douglas, Mrs. J., 105 Toorak Rd., South Camberwell.—407.  
 Doyle, Mrs. F. E., 153 Park Rd., Cheltenham.—1733.  
 Doyle, Mrs. S., 4 Stranks Ave., West Brunswick.—2531, 2844.  
 Draffin, Miss A., 12 Winter St., Ballarat.—930.  
 Drummond, Miss Janice, 36 Webb Rd., Booker Bay, via Woy Woy, N.S.W.—408.  
 Duffy, M/s Kathleen, 8 McIvor Rd., St. Albans.—409.  
 Duncan, Mrs. M., 33 Argyle St., Moonee Ponds.—2532, 3365.  
 Dunn, Fred, Ward 7, Home and Hospital for Aged, Cheltenham.—1720.  
 Dunn, Mrs. R. L., 231 Flagstaff Rd., Warrawong, N.S.W.—410.  
 Dunn, Mrs. V., 189 Blyth St., East Brunswick.—995.  
 Duran, Mrs. S., 8 Margaret St., Silkwood East, North Queensland.—411.  
 Dwyer, M/s J. E., c/- Post Office, Doreen.—1737.  
 Dwyer, Miss W., 145 Koockna St., Griffith, N.S.W.—412.
- E**
- EACOTT, Mrs. Nell, 57 Gowrie Ave., Whyalla, S.A.—413.  
 Earle, Mrs. E., Barak, Launching Place.—2481.  
 Earle, Mrs. M. R., 176 Wellington Pde., East Melbourne.—931, 954.  
 Eaton, Mrs. G. E., Mary Smokes Creek, Woodford, Kilkokline, Qld.—414.  
 Eatts, Mrs. R. C., 16 Audrey Ave., Blair Athol, S.A.—415.  
 Echuca Technical College, Echuca.—1993, 1994, 1995.  
 Edenhope High School, Box 78 Edenhope.—2966, 2967.  
 Edis, Mrs. H. T., P/S 1840, Greenmount, Darling Downs, Qld.—2431, 2455, 2927, 3135.  
 Edmond, Miss Wendy, 96 Lower Dandenong Rd., Mordialloc.—2346, 2892.  
 Edwards, Mrs. A. M., Flat 3, 61 Victoria St., South Preston.—416.  
 Edwards, Mrs. O. F., Adelaide St., Yeppoon, Central Qld.—417.  
 Elbourne, Mrs. P., 21 Murralong Ave., Fivedock, N.S.W.—418.  
 Elettson, Mrs. Margaret, 2 Ferguson St., Glen Iris.—2432, 2482.  
 Ellis, Mrs. Phyllis, Beenup Rd., Byford, W.A.—419.  
 Elwood High School, Glenhuntingly Rd., Elwood.—1835, 1836, 1837, 1838, 1839, 1840, 1881, 1882, 1883, 1884, 1885, 1961, 1962, 1996, 1997, 1998, 1999, 2019, 2081, 2968, 2969, 2970, 2971, 2972, 2973.  
 Endacott, Miss M., 215 High St., Lower Templestowe.—101.  
 Englesman, Mrs. B., Lower Dandenong Rd., Braeside.—420.  
 English, Miss Mize, Majestic Hotel, 151 Fitzroy St., St. Kilda.—1734.  
 Etherden, Miss J., 97 Tenterden St., Botany, N.S.W.—421.  
 Evans, Miss A. F., Cowabbie West, Matong, N.S.W.—422.  
 Evans, Mrs. A. O., 23 Inverness Ave., Penhurst, Sydney, N.S.W.—423.  
 Evans, Mrs. J., 12 Smith St., North Hobart, Tas.—424.  
 Everett, Mrs. D. M., Box 89 Tongala.—2302, 2388, 2650, 2690, 2808, 3054, 3100.  
 Everingham, Miss Hazel J., 189 Mountain Highway, Bayswater.—1644.
- F**
- FAGG, Mrs. K. R., 29 Wynter St., Bandaberg, Qld.—425.  
 Fainges, Mrs. J., Windsor Pl., Deception Bay, Qld.—426.  
 Fair, Mrs. A. M., P.O., Box 4, Evandale, Tas.—427.  
 Fairbairn, Mrs. L., 10 William St., Bacchus Marsh.—212, 1735, 2433, 2771, 2868, 2895.

## INDEX TO EXHIBITORS—HOME CRAFTS

- Falkingham, Mrs. Peter, 13 Amiens St., Hampton.—1270.  
 Farrer, Mrs. T., Beach Rd., Margate, Tas.—428.  
 Fechner, Mrs. M. M., Woodside, S.A.—429.  
 Fellows, Miss G. E., 79 Derby St., Kew.—1089, 1100.  
 Felmingham, Mrs., 2 Harvie St., Glen Waverley.—430.  
 Ferguson, Mrs. J. H., 83 Benjamin St., Sunshine.—431.  
 Fidler, Miss F. L., c/- Royal Hotel, Footscray.—1786.  
 Fidler, Mrs. H., 42 Graham St., Pascoe Vale.—3246, 3263.  
 Filbay, Miss Mary, c/- National Bank, Frankston.—894.  
 Findlay, Mrs. I. A., 136 Bridge St., Woolloowin, Brisbane, Qld.—432.  
 Fing, M/s. Ethel C., Munnell St., Gulargambone, N.S.W.—433.  
 Finger, Mrs. Ann, 206 Union Rd., Surrey Hills.—1721.  
 Finlay, Mrs. H. G., 116 River St., Ballina, N.S.W.—434.  
 Finlayson, Mrs. C., 260 Noogah St., Noliamara, Perth, W.A.—435.  
 Finn, Mrs. Patricia, 45 Wadowa St., Narrabri West, N.S.W.—436.  
 Fish, Miss M. J., Trol Park, Dookie.—1726, 1729.  
 Fisher, Miss E., 90 Blessington St., St. Kilda.—1308, 1312, 1315.  
 Flemington Girls' Secondary School, Mt. Alexander Rd., Flemington.—1886, 1887, 1888, 1889, 1890, 1891, 1929, 2000.  
 Flockart, A. P., High St., Lower Templestowe.—1211, 1708, 1714.  
 Footitt, Mrs. J., 29 Sydney St., Avondale Heights.—437.  
 Footscray Girls' Secondary School, Barkly St., Footscray.—1394, 1892, 1893, 1894, 1895, 1896, 1897, 1898, 1899, 2107, 2108, 2109, 2110, 2111, 2133, 2134, 2135, 2136, 2156, 2157, 2158, 2159, 2366, 2416, 2893, 2894, 2974, 2975, 2976, 2977, 3285, 3286, 3287, 3288, 3289.  
 Footscray Technical College, Nicholson St., Footscray.—2, 43, 75, 115, 147, 1677.  
 Forbes, Mrs. Lorraine M., Barrington, via Gloucester N.S.W.—438.  
 Ford, John Charles, 33 Jean St., McKinnon.—1774.  
 Fordyce, Miss Lorna, 11 Kerrie Parade, Box Hill North.—439.  
 Forster, Mrs. M. J., 14 Durham Ox Rd., Pyramid Hill.—1271.  
 Fortune, Miss Shirley, 311 Toorak Rd., Burwood.—213, 2082.  
 Fox, Mrs. Nancy, 33 Bath St., Chelsea.—440.  
 Fox, Miss Nancy Rose, 18 Inverell Ave., Mount Waverley.—1118.  
 Francis, Mrs. A., 16 Curraw St., East Oakleigh.—2303, 2389, 2600, 2809.  
 Francis, Mrs. C. S., Darby's Falls, via Woodstock, N.S.W.—441.  
 Francis, Mrs. E., Luke St., South Gundagai, N.S.W.—442.  
 Fraser, Mrs. J., Herberton, Qld.—443.  
 Fraser, Mrs. K., 40 Pomona St., Pennant Hills, N.S.W.—444.  
 Fraser, Mrs. L. Timboon.—445.  
 Freeman, Mrs. T., Hodges St., Middle Swan, W.A.—446.  
 French, Mrs. H. S. M., 11 Jones St., Highgate Hill, South Brisbane, Qld.—183, 221, 236, 447, 849, 1008, 1153, 1167, 1272.  
 French, Mrs. N., 29 Stephenson St., Scarness, Qld.—448.  
 Fuller, Mrs. L. W., Princess Street, Drysdale.—3055, 3067.  
 Fuller, Mrs. Rita, 17 King St., Paramatta, N.S.W.—449.  
 Furness, Mrs. C. I., 24 South Pde., Wagga, N.S.W.—450.
- G**  
 GABB, Mrs. M. E., 38 Dennis St., Lakemba, Sydney, N.S.W.—451.  
 Gain, Mrs. G. E., Beelawong, Mt. Egerton.—3166, 3203, 3214, 3230, 3392, 3404.  
 Gallagher, H. G., 60 Woolton Ave., Thornbury.—1199, 1212, 1227, 1234, 1700, 1709.  
 Gallant, Mrs. Thora E., 2 McIntosh St., Whyalla, S.A.—452.  
 Garden, Mrs. W., 98 Ballarat Rd., Maidstone.—2651.  
 Gardiner, Mrs. G. I., 16 Coleman Ave., East Kew.—917.  
 Garside, Mrs. J., 440 Murray Rd., Preston.—2390, 2533, 2702, 2845.  
 Gartner, Mrs. A., 166 Kent Rd., Kalinga, Brisbane, Qld.—453.  
 Gates, Miss V., 28 Highfield Rd., Canterbury.—1132.  
 Gay, Mrs. Alice, Somerset Leeds St., East Doncaster.—454.  
 Geddes, Mrs. A., 1 Fenton St., Ascot Vale.—2534, 2652.  
 Gericke, Mrs. H. M., Sea Parade, Port MacDonnell, S.A.—455.  
 Germain, Mrs. V., 19 Knaith Rd., Ringwood East.—1332, 1425, 1426, 1427, 1549.  
 Gerrard, Mrs. Margaret, 88 National Park St., Hamilton, Newcastle, N.S.W.—456.  
 Gibson, Charles K., 8 Wanawong Cres., Hartwell.—2304, 2347, 2391, 2749, 2772, 3290.  
 Gilbert, Miss Margaret, 95 Roberts St., Footscray.—1900.  
 Gill, Mrs. B. R. W., 19 Barrack Rd., Cannon Hill, Brisbane, Qld.—222.  
 Gillespie, Mrs. H. J., II via Mare Pde., Cronulla, N.S.W.—457.  
 Gillies, Mrs. S. M., 5 Stapleton Ave., North Sydney, N.S.W.—869, 907, 932, 971, 996.  
 Gillon, Mrs. Margery, 353 St. Kilda St., Brighton.—1148, 1736.  
 Gilmore, Mrs. M., 278 Creek Rd., Mt. Gravatt, Brisbane, Qld.—458.  
 Gittins, Miss V., 26 Brandon St., Randwick, N.S.W.—459.  
 Gladman, Mrs. Joan, 48 Springfield Rd., Box Hill.—2773, 3291.  
 Gledhill, Miss Winifred, 17 Vivian St., Blackburn North.—2395, 2434, 3056, 3125.  
 Glen, Mrs. C., 30 Blanche St., St. Kilda.—1656, 1645.  
 Glenister, Mrs. Jean, 112 Nelson Rd., South Melbourne.—1161, 1752.  
 Glossop, Mrs. A., 5 Austimmer St., Austimmer, N.S.W.—460.  
 Goad, Mrs. E. O., Private Mail Bag 51, Cygnet, Huon, Tas.—461.  
 Golden, Mrs. R., 39 Houston St., Bendigo.—1273.  
 Goldsworthy, M/s. Marjorie, 648 Keene St., Albury, N.S.W.—462.  
 Golomb, Mrs. J. L., 4 Inglis St., North Box Hill.—2483.  
 Goode, R., 36 Albert St., East Melbourne.—1766.  
 Goodman, Miss W. J., 14 Redan St., St. Kilda.—223, 2810.  
 Gordon, Mrs. Jean, 12 Barton St., Mortlake, Sydney, N.S.W.—463.  
 Govett, Mrs. Marjorie H., 27 Nicholson St., Nana-wading.—870, 1615.  
 Gow, Mrs. D., Kongwak.—2306, 2392, 2601, 2621, 2703, 2811, 2896.  
 Gow, Mrs. G. R., Yamba, Goornong.—464, 985.  
 Grace, Mrs. L., 23 Railway St., Seaholm.—2307, 2653, 3292, 3322.  
 Graham, Mrs. P. M., 26 Gellibrand St., Clayfield, Brisbane, Qld.—465.  
 Graham, Mrs. N. N., Oakfield, Goomeri, Kingaroy Lane, Qld.—466.  
 Gramberg, M/s. Judith A., Church St., Emerald.—467.  
 Grant, Miss, 218 Burnett St., Westmead, N.S.W.—468.  
 Grant, Mrs. D., 8 Mills St., Parkes, N.S.W.—469.  
 Grant, Mrs. J., 1 Como Cres., Newstead, Launceston, Tas.—4787.  
 Grant, Mrs. M., 42 Finsbury St., Flemington.—2654.  
 Gravenmaker, M/s. G. W., 78 Camp St., Grenfell, N.S.W.—470.  
 Green, Mrs. M., 3 Harrow, off North St., Rockhampton, Qld.—471.  
 Green, Mrs. P. M. Kingsley, 201 Princes Highway, Albion Park, N.S.W.—472.  
 Green, Mrs. Ray, 36 Kooyong Rd., Armadale.—1333, 1351, 1367, 1377, 1395, 1404, 1412, 1664, 1788, 1818.  
 Greenham, Mrs. Dorothy, Farm 1041, Bilbul, via Griffith, N.S.W.—473, 850, 908, 955, 972, 997.  
 Greer, Miss Edna, 16 Empress Ave., Footscray.—2160.  
 Gregg, Miss F., Poowong.—2435, 2484, 2535, 3101.  
 Greig, Miss Gail, 83 Davies St., Brunswick.—76.  
 Grieve, Miss Pamela, 4 Churchill Cres., Te Hapara, Gisborne, N.Z.—474.  
 Griffith, Mrs. R., 110 High St., Greta, N.S.W.—475.  
 Grigg, Mrs. Ailsa J., Homestead, C.N.R., Qld.—476.  
 Grigg, Mrs. A. P., Ceres, Geelong.—2392, 2436, 2536, 2897, 3204, 3215, 3393, 3465.  
 Grosbernd, M/s. C., 46 Greenacre Rd., Greenacre, N.S.W.—477.  
 Grosbernd, Mrs. G., 46 Greenacre Rd., Greenacre, N.S.W.—478.



## INDEX TO EXHIBITORS—HOME CRAFTS

- Grosser, Mrs. F. O., 55 Bond St., Port Augusta West, S.A.—479.
- Grosvenor, Miss Helen, 44 Severne St., North Balwyn.—3, 116, 148, 237.
- Gruer, Mrs. Alice W., 32 Lilydale Gve., Auburn.—3366.
- Guthrie, Mrs. M. J., 30 Denmark Hill Rd., Upper Hawthorn.—1149, 1168, 1177.
- Guyatt, Mrs. Mary E., 515 Brunswick Rd., West Brunswick.—149, 173, 238, 1119.
- H**
- HAINES, Miss Eileen, 12 Warrigul Rd., Sarrey Hills.—2367, 2417, 3367.
- Hallman, Mrs. L. L., Box 34, P.O., Bingara, N.S.W.—480.
- Hamer, T. W., 26 Normanby St., Moonee Ponds.—1763, 1789.
- Hammon, Mrs. P., 154 Lurline St., Katoomba, N.S.W.—481, 871, 1018, 3149.
- Hancock, Mrs. D., Austin St., Marulan, N.S.W.—87, 482, 872, 895, 918, 1297.
- Hancock, Mrs. M., Kersbrook, S.A.—483.
- Hand, Mrs. A., Wonga Rd., Ringwood.—2869.
- Hardie, Mrs. L., 10 Francis St., Largs, S.A.—484.
- Harland, Mrs. A., 52 Bangil St., Roma, Qld.—485.
- Harmer, Mrs. Doris, 369 Geelong Rd., Footscray.—1069.
- Harper, Mrs. P. K. D., 107 Mollison St., Bendigo.—486.
- Harrison, Mrs. A. F., 62 Bamfield St., Sandringham.—2537, 2734.
- Harrison, Miss Helen, 16 Eastfield Rd., Ringwood.—150, 184, 239.
- Harrison, Mrs. N. G., 101 Anderson Rd., Sunshine.—1274.
- Harrop, Mrs. K. M., 11 Mayfield Ave., West Brunswick.—2655.
- Harry, Mrs. M. R., 7 Neville St., Box Hill South.—9, 19, 30, 873.
- Hart, Mrs. A. J., Red Banks, Evandale, Tas.—10, 31, 44, 162, 151, 163, 174, 194, 240, 487, 874, 889, 924, 933, 1478.
- Hartwig, Mrs. K. R., c/- Post Office, Seymour.—488.
- Harwood, Miss Jean, 61 Newry St., North Fitzroy.—1179.
- Hay, Mrs. W. L., Gilgar, Moama, N.S.W.—1694, 1704, 1715.
- Hayes, Mrs. D. J., 526 Wilcox St., Albury, N.S.W.—2394, 2418, 2437, 2456, 2485, 2538, 2622, 2656, 2691, 2704, 2774, 2812, 2846, 2870, 2898, 2928, 3068, 3091, 3102.
- Hazard, Mrs. L., Burke Rd., Lower Ferntree Gully.—2308, 2368, 2539, 2602, 2813, 3136, 3150, 3156, 3247, 3264.
- Hazell, Mrs. T. A., 8 Perkins St., North Mackay, Qld.—489.
- Heald, Mrs. Jan., c/- 549 Plenty Rd., East Preston.—1075.
- Heazle, Mrs. J., 172 Edith St., Innisfail, North Qld.—490.
- Hedditch, Mrs. A., 36 Gilbert St., Latrobe, Tas.—491.
- Heidelberg High School, Perkins Ave., Heidelberg West.—103, 117, 118, 133, 134, 214, 1901, 1902, 1903, 1904, 1905, 1963, 2001.
- Heidelberg Technical School, Cnr. Bell St. and Waterdale Rd., West Heidelberg.—2190, 2191, 2265, 2266, 2267.
- Henley, Mrs. J. L., Carinya, Ungarie, N.S.W.—492.
- Henry, Mrs. K., Cecil Rd., Orange, N.S.W.—493.
- Henshall, Mrs. Dawn, Raleigh St., Broadmeadows, 3103.
- Henwood, Mrs. J. A., Jr., Browns Rd., Keilor.—2540.
- Henwood, Mrs. J. D., Box 4, P.O., Keilor.—2309, 2348, 2395, 2438, 2457, 2486, 2541, 2603, 2623, 2657, 2705, 2719, 2775, 2899.
- Herne, W. P., 142 Perry St., Matraville, N.S.W.—1695.
- Hess, M/s. Beverley, Brookstead, Qld.—494.
- Hetherington, Mrs. Thelma, 76 Strathalbyn St., East Kew.—3069.
- Hewitt, Miss B. J., 60 Bassett St., Hurstville, N.S.W.—495.
- Hewson, Mrs. O. H., 56 Bridge St., Korumburra.—496.
- Heywood, Miss E. Marjorie, Dernancourt, Tatura Rd., via Warragul.—2920.
- Hill, Mrs. C. P., 81 The Ridge, Eaglemont.—2658, 3167, 3190, 3216, 3231, 3248, 3265, 3293.
- Hill, Mrs. G., Gearwarre, via Geelong.—175.
- Him, George E., 271 Auburn Rd., Auburn.—1428, 1429, 1430, 1457, 1458, 1459, 1495, 1496, 1497, 1519, 1520, 1521, 1531, 1532, 1533, 1550, 1551, 1552, 1569, 1570, 1571.
- Hingston, Miss Barbara J., Whitmore, Tas.—497.
- Hingston, M/s. Beatrice I., Adelphi Rd., Whitmore, Tas.—498.
- Hird, Mrs. A. A., Box 17, Koondrook.—499.
- Hoadley, Miss Joan, West Kyneton.—1303.
- Hoare, Mrs. Pauline, 281 Knox St., Broken Hill, N.S.W.—500.
- Hobbs, Miss E., 1 Galtes Cres., West Brunswick.—2349, 3294.
- Hobbs, Mrs. Stella, 84 Hawthorn Gve., Hawthorn.—1665.
- Hockey, Mrs. R. J., Old North Rd., Willaston, S.A.—501.
- Hocking, Mrs. M. G., Geelong Rd., Mount Clear.—502.
- Hockley, Mrs. M. S., 26 Birkenshaw Ave., Manningham, S.A.—503.
- Hodder, Charles B., 30 Kooyong Rd., Caulfield.—1687, 1696, 1701.
- Hodge, Mrs. Shirley, 8 Wolla St., North Bundaberg, Qld.—504.
- Hogan, Mrs. Lora, 28 Grove St., Waratah, Newcastle, N.S.W.—505.
- Hogg, Mrs. Marguerita, Beenah Rd., c/- Seville Post Office.—1334.
- Holden, Mrs. S., 202 Station St., Fairfield.—2369, 2396, 2604, 2847.
- Holdsworth, Mrs. V. L., 14 Holding St., Beaumaris.—1282.
- Holland, Mrs. Grace, 61 Hume St., Toowoomba, Qld.—506.
- Holland, Mrs. J., 13 Millar St., Drummoyne, N.S.W.—934, 998, 1036.
- Hollaway, Mrs. Joyce, 2 Oxford St., South Yarra.—1051.
- Hollingsworth, Mrs. E., 22 Hotham St., Oakleigh.—1666.
- Holmes, Mrs. Abna L., 26 Raynes St., Caulfield.—1678, 1790.
- Holmes, Mrs. J. M., 152 William St., Norwood, S.A.—507.
- Holt, Mrs. E. A., 129 Mokoia Rd., Birkenhead, N.Z.—508.
- Holt, Miss Pamela, 79 Taylor St., Clayton.—1396.
- Hookway, M/s. Ivy, Nords Wharf, via Newcastle, N.S.W.—509.
- Hope, Mrs. H. J., 1 Hartpury Ave., Elwood.—152, 204.
- Horne, Mrs. D. C., Kinbombi, via Goomeri, Qld.—510.
- Houlden, Mrs. G., 286 Barnard St., Bendigo.—1019, 1021, 1028, 2900.
- Houlihan, Mrs. S., 22 Dally St., Northcote.—511.
- Hoult, Mrs. I. L., 13 Gooch St., Leongatha.—1052.
- House, Mrs. L. M., 32 Newton St., Armidale, N.S.W.—512.
- Howard, Mrs. Stella, Lot 326, Excellent St., Vincentia East, via Nowra, N.S.W.—513.
- Howat, Mrs. Valma, 62 Belford Rd., East Kew.—514, 851, 890, 919, 925, 956, 973.
- Howell, Mrs. G. E., Cottage 293, Taillem Bend, S.A.—515.
- Howell, Mrs. L., Stephens Rd., Healesville.—2735, 2750, 2871, 2930, 3157, 3223.
- Hubbard, Mrs. L., 2 Clifton St., Prahran.—1791.
- Hughes, Mrs. E., 168 Beavers Rd., Northcote.—2350, 2439, 2542, 2659, 2706.
- Hughes, Mrs. Irene, Station Ave., Belgrave.—3217.
- Hughes, Mrs. V. L., Charlotte Bay, via Forster, N.S.W.—516.
- Hunt, Mrs. Ivy, 318 North Rd., Clayton.—1553, 1554.
- Hunter, Mrs. B., 48 Cobham Ave., Ermington, Sydney, N.S.W.—517.
- Hunter, Basil, 75 Nepean Highway, Mentone.—1431, 1460, 1461, 1462, 1498, 1572, 1573.
- Hunter, Mrs. Jean, 43 Swan St., Footscray.—1402.
- Hurd, M/s. Geordie D., 93 Coolgardie Ave., Redcliffe Park, W.A.—518.
- Hurley, Mrs. I. M., 18 Allison St., Dubbo, N.S.W.—519.
- Hush, Mrs. A. R., 5 Mannion St., Goulburn, N.S.W.—520.
- Hutchinson, M/s. Barbara G., South Coast Rd., Albany, W.A.—521.
- Hutchinson, H. G., 4 DeD Rd., Frankston.—1397.
- Hutchinson, Mrs. Jennifer, 3 Kenilworth St., Balwyn.—2660, 2901.
- Hutchinson, Mrs. Letitia, 29 Evelina Rd., Teorak.—1395, 1399.

## INDEX TO EXHIBITORS—HOME CRAFTS

- Hutchinson, Mrs. W., State School, Delta, via Bowen, Qld.—522.  
 Hyde, Mrs. Emily, Flat 1, 330 Bell St., Heidelberg West.—2370, 3232.  
 Hyde, Miss Kathleen, Flat 1, 330 Bell St., Heidelberg West.—1246, 1819.
- I**  
 ILES, Mrs. Mercia, 10 Hackett St., Port Augusta West, S.A.—523.  
 Illingworth, Mrs. J. W., 108 Bamba Rd., Caulfield.—1150.  
 Illman, E. G., Box 174, Mount Gambier, S.A.—524.  
 Inglis, M/s. Esther, Pinaroo, S.A.—525.  
 Ingrey, R. M., Yarraglen, Bimbi Rd., Grenfell, N.S.W.—526.  
 Irwin, Mrs. J., 94 Netley St., Windale, N.S.W.—527.
- J**  
 JACKSON, J. K., 10 Spencer Rd., Killara, N.S.W.—1432, 1463, 1499, 1522, 1555, 1574.  
 Jackson, Mrs. Joan, Weerona St., Rye.—2751, 2814.  
 Jackson, Miss Marjory, 33 Belmont Ave., Wollstonecraft, Sydney, N.S.W.—1616.  
 Jackson, Mrs. Muriel, 10 Spencer Rd., Killara, N.S.W.—1433, 1434, 1464, 1465, 1500, 1523, 1556, 1575.  
 James, E. A., 21 Elizabeth St., Malvern.—1133, 2397, 2487, 2543.  
 James, Mrs. I. E., 395 Buckley St., Essendon.—2624, 2776, 2902, 2931, 3339.  
 James, John William, Hume Highway, Broadford.—1717.  
 Jardine, Mrs. V. S., Box 145, Leongatha.—2544.  
 Jarvis, Miss E., 11 Grosvenor St., Middle Brighton.—1722.  
 Jeffery, Mrs. Jack, Yantabulla, N.S.W.—528.  
 Jeffrey, Mrs. J. R., Masons Lane East, Mernda.—2625, 2720, 2815.  
 Jende, Mrs. W., Box 75, Rupanyup.—529.  
 Jenkin, S. c/- Police Station, Monto, Qld.—530.  
 Jenkins, Mrs. D. M., 16 Gladstone Ave., Murray Park, S.A.—531.  
 Jenkins, Mrs. J. E., 8 Gibbons St., Werribee.—2488, 2545, 2777.  
 Jenkins, Mrs. Joan D., c/- Post Office, Melton.—875.  
 Johns, M/s. Elizabeth J., 6 Macquarie St., Swansea, N.S.W.—532.  
 Johnson, Miss Doreen, 89 Patterson St., Ringwood East.—1753.  
 Johnson, Mrs. J., 89 Patterson St., Ringwood East.—1679.  
 Johnson, Mrs. M., Bagdad, Tas.—533.  
 Johnson, Mrs. S. C., 24 Sunray Ave., Cheltenham.—32, 1646.  
 Johnston, Mrs. George, 95 Cambridge Rd., Bellerive, Hobart, Tas.—534.  
 Johnston, Graeme, 44 Ryan St., Footscray.—1501, 1524, 1535.  
 Johnston, Mrs. Irene, c/- Post Office, Westmere.—535.  
 Johnston, Miss M. A. N., Big Sister Home, 9 Oaks St., South Cronulla, N.S.W.—536.  
 Johnston, Mrs. N. S., 4D Hack St., O'Connor, A.C.T.—537.  
 Johnstone, J. D., 14 Mildura Ave., Sandringham.—1435, 1436, 1534.  
 Jolly, Sister N., Western Suburbs Maternity Hospital, Waratah, N.S.W.—538.  
 Jolly, Mrs. W., 46 Herbert St., Whyalla, S.A.—539.  
 Jones, Mrs. Dorothy M., Farnham Plains, Eulo, Qld.—540.  
 Jones, John T., 11 Holt Ave., Mosman, Sydney, N.S.W.—1738.  
 Jones, Mrs. L., 132 Grant St., Ballarat West.—541.  
 Jones, M/s. Norma, Emily McPherson Hostel, Franklin St., Melbourne.—2872, 3295, 3250.  
 Jones, Mrs. S., 64 Willis St., East Victoria Park, Perth, W.A.—542.  
 Joogood, Mrs. H., 129 Rundle St., Kent Town, S.A.—543, 1037, 1976, 1099, 1193.  
 Jorgensen, Mrs. M., 25 Bain Tee, Lanzeaton, Tas.—544.  
 Joyce, Miss Alice H., 90 Middlesex Rd., Surrey Hills.—2382.  
 Judd, Mrs. W., Windeyer, via Mudgea, N.S.W.—545.  
 Juhasz M/s. Josephine, P.O. Box 2, Merawa, W.A.—546.  
 Jupp, John T., 212 Hobham St., Elsternwick.—1552, 1378.  
 Jupp, Mrs. Kath., Roadside Mail, Rockwell, via Geraldton, W.A.—547.
- K**  
 KAMP, M/s. Hazel, 396 Springvale Rd., Glen Waverley.—548.  
 Kane, Miss Doris, 41 Amsterdam St., Richmond.—1077, 1617.  
 Karlson, Mrs. E., 11 James St., Glenhuntly.—3368, 3383.  
 Karlson, Mrs. Muriel, 9 Irymple Ave., St. Kilda.—1647.  
 Kearsley, Mrs. M., McDonald Rd., Lavington, N.S.W.—185, 215, 1134.  
 Keast, Mrs. H., P.O. Box 51, Alstonville, N.S.W.—549.  
 Keating, Mrs. Mary, 153 Flemington Rd., North Melbourne.—1792.  
 Keats, Mrs. Joan E., 2 Dellwood St., Chatswood, N.S.W.—1688, 1693, 1697, 1702, 1705, 1710, 1716.  
 Keen, Mrs. L. M., 14 East India Ave., Nunawading.—1154, 1180.  
 Keenan, Miss Mary Thelma, 16 King Edward St., Ulverstone, Tas.—1618, 1648.  
 Kellett, Mrs. B. W., 1 Jamieson Ave., Fairlight, Manly, N.S.W.—550.  
 Kelloway, Mrs. K., 22 Lucinda Rd., Eastwood, N.S.W.—551.  
 Kelly, Miss Hilda, 289 St. Kilda St., Middle Brighton.—1353, 1368.  
 Kelly, M/s. Judy, 65 Ashley St., Chatswood, Sydney, N.S.W.—552.  
 Kelly, Mrs. L. D., 110 Taylor St., Armidale, N.S.W.—553.  
 Kely, Miss E., 11 Gordon Ave., Clayton.—554.  
 Kemp, Mrs. E. A., Homeleigh, Heathcote.—555.  
 Kempton, Mrs. E. E., Suzanna's Cabin, Healesville.—2310, 2546, 2626, 2661, 2873, 3249.  
 Kenny, Mrs. S. L., Glen Coe, Berrys Creek, via Leongatha.—2695, 3137.  
 Keown, Mrs. I., 4 Spry St., North Coburg.—2369.  
 Kepler, Tom, 48 Passfield St., West Brunswick.—1260, 1369, 1413, 1742, 1767.  
 Kerby, Miss Joy, 79 Queensville St., West Footscray.—153, 195.  
 Kernot, Mrs. A. M., 132 Princes Highway, Dandenong.—164, 1135.  
 Kerr, Mrs. T., Private Bag, Wycheproof.—2489, 2547, 2903, 3191, 3218, 3233.  
 Kerry, Miss Irene E., Flat 10, 27 George St., East Melbourne.—1619.  
 Kilvington E.G.G.S., Katandra Ave., Ormond.—4, 1354, 1355, 1356, 1437, 1438, 1841, 1842, 1851, 1852, 1906, 1924, 1935, 1936, 1937, 1938, 1939, 1940, 1941, 1964, 1965, 1966, 1967, 1968, 1969, 1970, 1971, 2020, 2021, 2022, 2023, 2024, 2025, 2026, 2027, 2028, 2029, 2030, 2031, 2112, 2113, 2114, 2137, 2161, 2162, 2163, 2164, 2165, 2166, 2167, 2168, 2169, 2170, 2171, 2172, 2173, 2174, 2175.  
 King, Mrs. M., 9 Holbrook Cres., West Brunswick.—2371, 3133, 3151, 3158.  
 King, Mrs. N. Kelso, 6 Victoria St., Elsternwick.—2548, 3126.  
 Kirby, Mrs. N., 134 Duke St., Sunshine.—2904.  
 Klante, Mrs. L. A., Box 44, Wudinna, S.A.—556.  
 Klusak, Mrs. E. F., 11 Fourth St., Leigh Creek, S.A.—557.  
 Kluske, Miss M. A., Freeling, S.A.—558.  
 Knight, Miss Ethel, Karoola, Malvern Rd., Laura, N.S.W.—59, 559, 974, 999, 1689.  
 Knight, Mrs. E. J., Earnside, Murgheboluc.—1599, 2682, 2995, 3351.  
 Knoblock, Mrs. Freda, Taradale, via Castlemaine.—2490, 2549.  
 Kuhl, Mrs. L., Post Office Box 6, Cooyar, Qld.—560.
- L**  
 LACKEY, Mrs. J. M., 20 Delprat Ave., Beresfield, N.S.W.—561.  
 Ladlow, Mrs. L. E., 5 Gloucester St., Biggenden, Qld.—75, 60, 196, 562, 852, 876, 896, 935, 1020, 1120.  
 Lalor, Ronald K., Repatriation Hospital, Bundoora.—1213.  
 Lambie, Mrs. M., 13 Wairoa Ave., East Brighton.—2550, 2848, 3192, 3294.  
 Lambly, Mrs. G., R.M.E. 200, Aberdeen, N.S.W.—563.  
 Langston, Mrs. J. J., 95 Hockey St., Whyalla, S.A.—564.  
 Lawrence, Mrs. L. W., Rossendale, Mannerim, via Geelong.—2311, 2351, 2358, 2440, 2458, 2491, 2531, 2606, 2627, 2692, 2707, 2721, 2778, 2849, 2906, 3168, 3176, 3181, 3205, 3219, 3234, 3295, 3406.

## INDEX TO EXHIBITORS—HOME CRAFTS

- Leaman, Miss Carol, 35 Russell Place, North Williamstown.—2779.
- Lear, Mrs. J., 102 Ashenden St., Shepparton.—565.
- Lear, John Henry, War Veterans Hostel, Frankston.—1793.
- Lech, Mrs. Gwen, 29 Buckland St., Alexandra, N.S.W.—566.
- Lee, Mrs. Ida, Alice St., Merimbula, N.S.W.—567.
- Lee, Mrs. J. D., 13 Bennett St., Deepdene.—1680.
- Lee, Mrs. Zillah, 197 Edwards St., Reservoir.—1466.
- Le Maitre, Mrs. S., High St., Inverloch.—61, 1723.
- Lennox, Mrs. N. D., Eastbourne House, Drysdale.—2312, 2372, 2399, 2441, 2459, 2492, 2552, 2607, 2628, 2663, 2693, 2708, 2722, 2780, 2816, 2850, 2874, 2907.
- Lester, Miss J., Soldiers Settlement, Weston, N.S.W.—568.
- Letcher, Mrs. N., 9 Munro St., Ballarat.—569.
- Liddicoat, M. H., 97 Grosvenor St., Ripponlea.—1768.
- Lidgett, Mrs. W., Woodlands, Myrniong.—2442, 2629, 2709, 2781, 2875, 3296.
- Linton, Mrs. R., 15 Windsor Ave., Bentleigh.—1379.
- Lloyd, Mrs. T., Tolmies, Central Western Line, Qld.—570.
- Loader, M/s. Myrtle May, Edgecombe, Port Campbell.—571.
- Loats, Mrs. M. E., Wirumera St., Mibyip.—11, 88.
- Lockwood, Mrs. C. R., 16 Meurant Ave., Wagga, N.S.W.—1169, 1181.
- Logan, Mrs. E., 81 Reed St., Albert Park.—572.
- Long, Mrs. Hazel, Short St., Pittsworth, Qld.—573.
- Longmore, Mrs. M., 14 Hamilton St., Seddon.—1078, 1121.
- Lonsdale, Mrs. D. L., New Valley Rd., Tingha, N.S.W.—574.
- Loveday, Mrs. R., Booran P.O., via Camperdown.—575.
- Lovett, Mrs. Kathleen, P.O. Box 208, Hay, N.S.W.—576.
- Levison, Miss Ioli, 22 Ross St., Alphington.—1155.
- Lowe, Mrs. Shirley A., Green Leas, via Barham, N.S.W.—577.
- Lowe, Mrs. W. J., Garden Island Creek, Huon, Tas.—1439, 1467, 1502, 1525, 1536, 1557, 1576, 1667, 2400, 2443, 2460, 2553, 2664, 2694, 2710, 2723, 2752, 2817, 2876, 2932, 3057, 3076, 3104, 3127.
- Lukins, Mrs. V., 520 Radium St., Broken Hill, N.S.W.—578.
- Lynch, Mrs. M. C., 345 Ferguson Rd., Norman Park, Brisbane, Qld.—579.
- Lyons, Mrs. E. M., 8 Ernest St., Woody Point, Qld.—580.
- Lysaght, M/s. Margaret, Lot 48 Sheridan Ave., Adamstown Heights, Newcastle, N.S.W.—581.
- M**
- McALLISTER, Miss M., Bingera Plantation, via Bundaberg, Qld.—582.
- McAllister, Mrs. T., Wallington P.O., via Geelong.—2313, 2352, 2493, 2877, 3139, 3297, 3340.
- McAlpine, Miss J., 37 Kangerong Rd., Box Hill.—1182.
- McAlpine, Mrs. M., 37 Kangerong Rd., Box Hill.—2314, 2665, 2724, 3298.
- McArthur, Mrs. A., 9 Comer St., Brighton East.—3058, 3077.
- McCall, Miss Lois Ann, 19 Panorama St., Clayton.—154.
- McCall, Mrs. Loris, 26 Abbeygate St., Oakleigh.—1156.
- McCann, Mrs. George C., Railway St., Narrabri West, N.S.W.—583.
- McCann, Mrs. L. J., c/- Main Roads, Toowoomba, Qld.—584.
- McCarthy, Mrs. L. M., 29 George St., Ashwood.—585.
- McClelland, Mrs. B., Bondi State Forest, Mila, via Bombala, N.S.W.—586.
- McCombe, Mrs. S. A., 11 Kars St., Frankston.—1031A, 1056A.
- McConnell, Miss Erin, 3 Barkly St., Warrnambool.—155, 176, 241, 1794.
- McCormack, Mrs. M., 1 Chauvit St., Heidelberg West.—1727, 1730.
- McCormack, Mrs. T., 69 Lachlan Rd., Cardiff, N.S.W.—587.
- McCrabb, Mrs. H. B., Avenel, Wanganelia, via Denitquin, N.S.W.—1283.
- McDermid, Miss L., 653 Geelong Rd., Brooklyn.—1000, 1284.
- McDonald, Mrs. K., Ungarra P.O., Eyre Peninsula S.A.—588.
- McDonald, Mrs. V., Dookie Agricultural College.—2554, 2851.
- McDonald, Mrs. Valmai J., 11 Chesterville Drive, East Bentleigh.—897, 909.
- McDowall, Mrs. E., Hardey Rd., Glen Forest, W.A.—589.
- McElvogue, Mrs. N., 44 O'Grady St., Clifton Hill.—242.
- McFadyen, Mrs. Vera, 6 Dumossa Ave., Bulleen.—1681.
- McFarlane, Mrs. David, 25 Batt St., Chelsea.—3370.
- MacFarlane, Miss H., Box 32, MacArthur.—20, 33, 46, 62, 590, 944.
- McGillivray, Mrs. Iris, 4 McLeod Rd., Springvale.—591.
- McGuane, Miss Rosemary, Private Bag 3, Colac.—2315, 2555, 2725, 2753, 2818.
- McGuigan, Mrs. Lillian, 141 Gladstone Ave., Northcote.—1649.
- McGuinness, Mrs. Patricia, 51 Gowrie Avenue, Whyalla, S.A.—592.
- McIntosh, Mrs. B., Block 550, Red Cliffs.—2494, 2556, 2819.
- McIntosh, Mrs. M., Box 141, Young, N.S.W.—1184, 1193, 1290, 1298, 1605.
- McIntyre, K. A., 73 Silverdale Rd., Eaglemont.—2316, 2353, 2373, 2444, 2557, 2608, 2666, 2754, 2782, 3299.
- McKenna, Miss C., c/- 35 Mary St., Auburn, N.S.W.—593.
- MacKenzie, Miss Audrey, 1 Cascade St., North Kew.—1299, 1595, 1606.
- McKenzie, Mrs. Audrey J., c/- S.A.R., Keith, S.A.—594.
- McKenzie, Miss C., 78 Powell St., Yarraville.—1053, 1285.
- McKenzie, Miss Carmel, 58 William St., Essendon.—1620, 1650, 3169.
- McKenzie, Miss E. A., 84 Power St., North Williamstown.—936.
- McKerchar, M/s. Valerie C., Tuatapere, Southland, South Island, N.Z.—595.
- McKerral, Mrs. Joyce, 12 Brooke St., Camperdown.—243, 596, 877.
- McKie, Miss Lynette, Elgar Rd., Doncaster.—1380.
- McKinlay, Miss Patricia, 39 Wattle Rd., North Maidstone.—2176.
- McLaren, Mrs. Elsie, 35 Delprat Tee., Whyalla, S.A.—597.
- McLean, Mrs. E. F., 29 Govett Ave., New Plymouth, Taranaki, N.Z.—598.
- McLennan, Mrs. D. J., Camoure, Narromine, N.S.W.—89, 984, 1621, 1651.
- MacLeod High School, Strathallan Rd., MacLeod.—2192, 2203, 2204, 2205, 2206.
- McMurray, Mrs. A., 13 Park Rd., Oakleigh.—1652.
- McNab, M/s. E. M., P.O. Box 83, Darwin, N.T.—599.
- McNab, Miss Mary V., 2 Cliff St., Essendon.—1596, 1754.
- McNabb, Miss P. J., Baringhup West, via Maldon.—1622, 1653.
- McPhee, Mrs. D. J., Dalmoora, Bell, Qld.—600.
- McPhee, Mrs. Ellen, South Molle Island, Great Barrier Reef, Qld.—601.
- McPhee, Miss H., 33 Badminton Rd., Croydon, Sydney, N.S.W.—602.
- McPhee, Miss M., Coldstream St., Ulmarra, N.S.W.—603.
- McPherson, Mrs. D., 46 Roll St., Essendon.—2461, 2495, 2558, 2852.
- McPherson, Mrs. Gladys, Prince's Highway, Pakenham.—604.
- McRae, Mrs. Faye, Box 9, Nathalia.—605.
- MacRobertson Girls' High School, Bowen Cres., Melbourne.—1907, 1908, 1909, 1910, 1942, 1943, 1944, 2002.
- Madden, S., Ward 7, Home and Hospital for Aged, Cheltenham.—1769.
- Magnus, Dr. Ruth, 16 Alston Gve., East St. Kilda.—1623, 1654.
- Maher, Mrs. L. M., 23 Anderton St., Islington, Newcastle, N.S.W.—606.
- Mahon, Mrs. Dorothea, 88 Prospect Rd., Geelong.—2559.
- Malin, Mrs. O. M., 26 Shannon St., East Elizabeth, S.A.—47, 63.
- Maloney, C. E., 17 Kaumple St., Pascoe Vale.—2317, 2667.
- Mannion, Mrs. T. J., 67 Norfolk St., Maidstone.—2853.
- Manns, M/s. Desma, 7 Lovell St., Roma, Qld.—607.
- Manns, Mrs. J. A., 7 Lovell St., Roma, Qld.—608.
- Mapstone, Mrs. Florence E., 28 McKay St., Mordialloc.—1414, 1795.
- Marchant, Mrs. Elsie, 85 Wakefield St., Bald Hills, Brisbane, Qld.—937, 609.

## INDEX TO EXHIBITORS—HOME CRAFTS

- Marlow, Robert, 12 Naroon Rd., Alphington.—1503, 1504, 1537, 1577.  
 Marriott, Mrs. Noela, 496 South Rd., Moorabbin.—2318, 2354, 3300.  
 Marriott, Miss R., 120 Fortescue Ave., Seaford.—5, 12.  
 Marsh, Miss J., 39 Arcadia St., Penshurst, N.S.W.—610.  
 Marshall, Mrs. M., 375 Old Northern Rd., Castle Hill, N.S.W.—611.  
 Marshall, Mrs. M. G., 8 Alpha St., North Balwyn.—612, 853, 3371.  
 Martin, Mrs. A., 15 Brandon Ave., Bankstown, N.S.W.—613.  
 Martin, E. F., 100 Murray St., South Caulfield.—1251.  
 Martin, Miss F. M., 29 Station Rd., North Bodval, Qld.—614.  
 Martin, Mrs. G. L., 12 Robert St., Payneham, S.A.—615.  
 Maskell, Ray, 26 Yeovii Rd., Burwood.—1335, 1357, 1398.  
 Mason, Mrs. A. J., 167 Church St., Middle Brighton.—616, 854, 910, 1010, 1091.  
 Mason, Mrs. G., 115 Hotham St., Casino, N.S.W.—617.  
 Matheson, Mrs. A. D., Birchip.—618.  
 Matthews, Mrs. Dorothy, 41 Hanson St., West Footscray.—619.  
 Maxwell, E. H., 35 Westbourne St., Bexley South, Sydney, N.S.W.—1261, 1743.  
 Mayberry, Miss G., Paisley, Merriga Rd., Braidwood, N.S.W.—620.  
 Mayhew, Frederick, Greenhill Rd., Bayswater.—1744.  
 Mead, Mrs. Lillian, Lot 7, Malcolm St., Bluff Point, W.A.—621.  
 Meaklim, Mrs. R. H., North Mooroopna.—622, 975, 1011.  
 Meaton, Thomas G., 25 Phillips St., Coburg.—1468, 1526, 1527.  
 Meehan, Mrs. R., 412 Church St., Richmond.—2319, 2401, 2419, 2560, 2668, 2726, 2755, 2783, 2820, 2854, 2878, 2933.  
 Melville, Mrs. Gordon, 13 Amiens St., Hampton.—1022, 1038, 1275.  
 Mensch, Mrs. Doris, 13 Prospect Hill Rd., Camberwell.—2374, 2462, 3396.  
 Mentone Girls High School, Corner Balcombe and Charman Rds., Mentone.—1796, 1797, 1798, 1911, 1912, 1913, 1914, 1915, 1916, 1917, 1918, 1919, 1920, 2084, 2085, 2086, 2087, 2088, 2089, 2101, 2102, 2103, 2104, 2105, 2355, 2356, 2496, 2561, 2669, 2670, 2671, 2978, 2979, 2980, 2981, 2982, 2983, 2984, 2985.  
 Menzies, M/s. M., 8 Canterbury Rd., Albert Park.—623.  
 Menzies, Mrs. S., 22 Bracken Gr., Altona.—1624.  
 Mepham, Mrs. Violet E., 72 Bowen St., Warragul.—624, 855, 957, 976.  
 Metcalfe, Mrs. John, Beach Rd., Shoreham.—2463, 2497, 2821, 3372.  
 Methodist Ladies' College, 6 Gladstone Pde., Elsternwick.—2986, 2987, 2988.  
 Methodist Ladies' College (Kew), 207 Barkers Rd., Kew.—2989, 2990, 2991, 2992.  
 Middap, Mrs. R. G., Jackson St., Wynyard, Tas.—625.  
 Midwood, Mrs. Daisy I., Miami St., Hawthorn.—2672.  
 Miller, Miss Dorothy, R.M.B., 18 Kelvin Gr., Gingkin, via Oberon, N.S.W.—626.  
 Miller, Mrs. Nita M., P.O. Box 53, Mt. Gambier, S.A.—627.  
 Mills, Mrs. J. B., Currawonga, Towrang, N.S.W.—3177, 3199, 3206, 3220.  
 Milne, Mrs. V. N., P.O., Box 171, Proserpine, North Qld.—628.  
 Milton, Mrs. E. M., Invergordon, via Numurkah.—3170, 3221, 3235, 3250, 3266.  
 Minogue, Mrs. E., Box 4, Kilmore.—878, 898.  
 Mirboo North High School, Mirboo North.—2993.  
 Mitchell, Mrs. G., 37 Koolanda Ave., Woodville South, S.A.—1136.  
 Mitchell, Mrs. M., Toongabbie.—1054.  
 Mitchell, M/s. May, 16 Deane St., Frankston.—629.  
 Mitchelmore, Mrs. Florence, 14 Wasley St., Mt. Lawley, Perth, W.A.—630.  
 Mongan, Miss Valma, 467 Breen Street, Lavington, via Aibury, N.S.W.—631, 920, 987.  
 Moon, Mrs. W. C., Ridgeway St., Childers, Qld.—632.  
 Moona, Mrs. M., 6 Jugiong St., Boorowa, N.S.W.—633.  
 Moore, Allan J., 13 Edward St., Essendon.—1151, 1170.  
 Moore, Mrs. Dorothy, 20 Jack St., Inverell, N.S.W.—634.  
 Moore, Miss Mary, 13 Leeds St., Canterbury.—2673.  
 Moore, Mrs. R., Box 8, Woorinen South.—2402, 2562.  
 Morgan, Mrs. E., 90 Mitchell St., Merewether, N.S.W.—635.  
 Morley, M/s. Beryl, 12 High St., Coburg.—636.  
 Morris, Mrs. Dora K., 56 MacKenzie Street, Wandai, Qld.—637.  
 Morris, M/s. Joan, Box 113, Aramac, Qld.—638.  
 Morris, Mrs. May, 67 Cobden St., South Melbourne.—1668.  
 Mortimer, Mrs. Laurel, 10 Panorama Ave., Highett.—3128.  
 Morton, Miss Lee S., 24 Jarvie St., East Brunswick.—1625.  
 Moses, Mrs. Elaine, 5 Tuffy Ave., Sans Souci, N.S.W.—639.  
 Moulden, Mrs. M., 8 Lascelles Ave., Geelong West.—2445, 2464, 2736, 2756, 2822, 3059, 3070, 3078, 3105, 3116, 3129, 3140, 3324, 3352, 3373, 3384.  
 Moulden, Miss Margaret, 8 Lascelles Ave., Geelong West.—1921, 2994.  
 Moxey, A., 65 Hanmar Street, Williamstown.—3193, 3236.  
 Moxham, Charles, 157 Nicholson St., Orbost.—1718.  
 Moyle, Douglas H., 7 Hughes St., Yarraville.—1597, 1600.  
 Mudford, Mrs. H. W., 31 Bain St., Wauchope, N.S.W.—640.  
 Muelier, Mrs. V., Cotswold Farm, Menzies Creek.—3161, 3162.  
 Muir, Donald, 268 Hampton St., Hampton.—1440, 1441, 1442, 1538.  
 Mulhare, Mrs. Phyllis G., 175 Seville Rd., Holland Park, Brisbane, Qld.—1286.  
 Mull, Mrs. Kevin R., Private Bag, Wodonga.—641.  
 Mulqueeney, Mrs. J., 25 Manue Ave., East Hills, N.S.W.—642, 977.  
 Mumford, M/s. Betty, Box 41 Broughton Park, Red Hill, S.A.—643.  
 Mundy, Mrs. Beryl J., 97 Nolonglo, Canberra, A.C.T.—644.  
 Murphy, Miss R. S., 22 Murphy St., Elsternwick.—1724.  
 Murrayville Consolidated School, Murrayville.—2995, 2996, 2997.  
 Murrumbidgee Branch Country Womens' Association, 32 Carlisle Cres., Hughesdale.—1079.  
 Murtoa High School, Murtoa.—2998, 2999, 3000.  
 Myhill, Mrs. E., River Rd., Terara, via Nowra, N.S.W.—645.
- N**  
 NASH, Mrs. Lucie, 33 Beattie St., Montmorency.—13, 21, 34, 48, 64, 90, 96, 124, 879, 978, 988, 1023, 1039, 1143, 1626.  
 Neale, Mrs. C. J., 4 Spring St., Belmont, Geelong.—856, 880, 899, 938, 1001.  
 Neill, Mrs. M., Box 166, Irymple.—646, 958, 1092.  
 Nelson, Mrs. C., 131 Bombay St., Lidcombe, N.S.W.—647.  
 Ness, Miss M. V., Mount Drummond, S.A.—648.  
 Ness, Mrs. R. H., Mount Drummond, via Port Lincoln, S.A.—649.  
 Nevett, Mrs. Agnes L., O'Reilly Rd., Tatura.—49, 91, 650, 857, 979.  
 Neville, Mrs. L., 55a Manton St., Hindmarsh, S.A.—651.  
 Newbold, Miss Coral, Emily McPherson College, Chr. Russell and Victoria Streets, Melbourne.—2446, 2908.  
 Newlands, Miss Joyce L., Standish St., Myrtleford.—65, 1627.  
 Newlands, Mrs. Yvonne, Alroy, Yetman, N.S.W.—652.  
 Newman, M/s. Fay, c/- Hazelgrove, Broken Head Rd., Byron Bay, N.S.W.—653.  
 Newman, Mrs. Olive, George St., Chewton.—35, 66, 97, 1104.  
 Newton, Mrs. M. A., Boree St., Barcaldine, Qld.—654.  
 Nicholas, Mrs. A. M., 37 Browne St., Yass, N.S.W.—655.  
 Nicholls, Mrs. E., 29 Gipps St., Drummoyne, Sydney, N.S.W.—656.  
 Nixon, Mrs. P. R., 91 High St., Lismore, N.S.W.—657.  
 Noakes, M/s. Pat, 110 High St., Greta, N.S.W.—658.  
 Noble, Mrs. M. J., Harparary, Baan Baa, N.S.W.—659.  
 Nokes, M/s. Jeanne L., 9 Carrio Ave., Willsden, Port Augusta, S.A.—660.  
 Nolan, Mrs. J. M., 63 Koonwarra Rd., Leongatha.—661.

## INDEX TO EXHIBITORS—HOME CRAFTS

- Noon, Mrs. M., High Street Road, Wantirna South.—1628, 1731.  
 Norman, Mrs. M., 23 Speight St., Newport.—622.  
 Norman, Mrs. M. L., 3 Short St., Gawler East, S.A.—6, 92, 135, 1144.  
 Nowland, Mrs. K., 18 Churchill Rd., Victor Harbor, S.A.—663.  
 Noye, Mrs. R. W., Baronga, Euroa.—1012.
- O**  
 O'Connell, Mrs. J. L., Youngvale, via Doon.—2563.  
 O'Halloran, Miss Betty, 90 Gladstone Rd., River-  
 vale, W.A.—1183.  
 O'Halloran, Mrs. Florence, 13 Marlborough St., Bala-  
 clava.—2320.  
 Oldfield, M/s. Linda, 139 Taraday St., Carlton.—1080,  
 1105, 1122.  
 Oliver, Mrs. F. L., Pryor's Lane, Horsham.—2564,  
 3207, 3397, 3407.  
 Oliver, Mrs. Leslie Alwyn, Car. Simmonds and  
 Shannon St., Box Hill North.—2321, 2565, 2630,  
 2674, 3301.  
 Oliver, Mrs. R. S., 99 Albert St., West Geelong.—  
 2566, 3302.  
 Olsen, C. J., Box 19, Cleve, S.A.—664.  
 O'Meley, Mrs. Leslie, 3 Main St., West Wyalong,  
 N.S.W.—665.  
 O'Reilly, Mrs. E. M., Laffer St., Barmera, S.A.—666.  
 Ormandy, Miss Judy, 1 Gray St., Vermont.—77.  
 Orr, Mrs. F. J., 15 Connell Rd., Oakleigh.—2567.  
 O'Toole, M/s. Heather, Box 152, St. George, Qld.—  
 667.  
 Owen, Roger, 118 Head St., Elsternwick.—1443,  
 1469, 1479, 1471, 1472, 1473, 1474, 1475, 1476,  
 1477, 1478, 1505, 1539.  
 Owens, Bernard D., Lot 16, Main Rd., Clayton.—  
 1185, 1194.
- P**  
 PAGE, Mrs. L., Flat 6, 163 Middle Road, Mosman,  
 N.S.W.—668.  
 Palmer, Mrs. Mae, 20 Northcote Ave., Balwyn.—1306.  
 Palmer, Mrs. Millicent E., Bowman Ave., Belair,  
 S.A.—669.  
 Park, Miss A. C., Home For the Blind, 7 Main St.,  
 Hampton.—1307, 1310, 1312.  
 Park, Mrs. J. A., 14 Suffolk St., Reservoir.—670.  
 Park, Mrs. J. R., Minnera.—93, 985, 1040, 1629, 1655.  
 Park, Mrs. S., 43 Hunt Cres., Ascot Vale.—1799.  
 Parker, Mrs. E., 25 Cliff St., Milsons Point, Sydney,  
 N.S.W.—671.  
 Parkes, E. F., Box 265, Canberra A.C.T.—1444, 1445,  
 1479, 1480, 1506, 1507, 1578.  
 Parkin, Mrs. M. K., 71 Locksley Rd., Ivanhoe.—136.  
 Parkin, Miss R., 71 Locksley Rd., Ivanhoe.—244,  
 1106, 1291, 1300.  
 Partridge, Mrs. E., 23 Goodlands Ave., Thornleigh,  
 Sydney, N.S.W.—672.  
 Pask, Mrs. Janet Nita, Lot 49 Adolphson Ave., Ring-  
 wood.—673.  
 Paterson, Miss A., Flat 33, 487 St. Kilda Rd., Mel-  
 bourne.—1755, 3251.  
 Patrick, P. E. B., 33 Randall Rd., Wynnum West,  
 Brisbane, Qld.—1200, 1214, 1228.  
 Patterson, Mrs. J. M., Currabubula St., Duri,  
 N.S.W.—674.  
 Pattinson, Lee, Bush Nursing Hospital, Pyramid  
 Hill.—675.  
 Peachey, H., 67 Dunstan Parade, Garden City.—  
 1201, 1215, 1235, 1590, 1711.  
 Pearce, Mrs. Pat, 107 Burlington St., Oakleigh.—  
 2568.  
 Peberdy, Mrs. T., 83 Dalton St., Orange, N.S.W.—676.  
 Peck, Mrs. G., 7 Huntly St., Moonee Ponds.—2737,  
 2757, 3060, 3071, 3079, 3092, 3106, 3353.  
 Pederick, Mrs. M. J., Lot 132 Nefian St., Greens-  
 borough.—1336, 1353, 1399.  
 Pedersen, M/s. Birte L., 390 Johnston St., Abbots-  
 ford.—677.  
 Peel, Mrs., 157 Mt. Alexander Rd., Flemington.—  
 678.  
 Pegler, Miss Lorraine, 28 Pine St., Bayswater.—  
 2133, 2569.  
 Penhallurick, Mrs. J., 43 Chamberlain St., Tarra-  
 gindi, Brisbane, Qld.—679.  
 Penhigh Presbyterian Girls' School, 83 Park St.,  
 Moonee Ponds.—1843, 1844, 1845, 1945, 1946,  
 2032, 2177, 2178, 2179, 2180, 2181, 3001.  
 Pritchard, Miss D., 14 St. Georges Rd., Toorak.—  
 1247, 1252, 1630.  
 Perkins, Mrs. C. J., 17 Dare St., Ocean Grove.—1629.  
 Perring, Frank, 59 Hunt Cres., Ascot Vale.—3262.  
 Perring, Mrs. Winifred, 59 Hunt Cres., Ascot Vale.—  
 1745, 1820.  
 Perrott, Mrs. Alva, 1 Belle Vue Ave., Ringwood.—  
 3385.  
 Perry, Miss A., c/- Miss W. Taylor, 2 Mt. Korong  
 Rd., Eaglehawk.—680.  
 Perry, Mrs. B. P., 130 Olive Ave., Mildura.—681.  
 Peters, Mrs. S. A., 32 Alexandra Ave., Canterbury.—  
 1800.  
 Peterson, A., 4 Milford Gr., Rosanna.—682.  
 Peterson, Mrs. P. M., 19 Brooks Terrace, Waitara,  
 Taranaki, N.Z.—683.  
 Pettit, Mrs. Ivy J., 47 Aylmer Street, North Bal-  
 wyn.—1446, 1508.  
 Pfeiffer, Mrs. F. S., Parrakie, S.A.—684.  
 Phillips, Miss Beryl, Craigie St., Delegates, N.S.W.—  
 156, 177, 245, 685.  
 Phillips, Miss Margaret, Congupna Rd., P.O., Shep-  
 parton.—120, 2033.  
 Phillips, Mrs. N., Snowball Ave., Mt. Evelyn.—  
 1145.  
 Phillips, Mrs. Veronica, 7 Gossett St., Wagga,  
 N.S.W.—686.  
 Philp, Mrs. Grace, 31 Clarinda St., Parkes, N.S.W.—  
 687.  
 Pickles, Mrs. F. W., 8 Rd., Montalto, Ashburton,  
 N.Z.—688.  
 Pinney, Mrs. E. B., 16 Stevens St., Queenscliff.—  
 3093, 3107.  
 Pitcher, Miss Kathleen, Athol Rd., Springvale  
 South.—1540, 2322, 2909, 3303.  
 Pitt, Miss Marjorie, 15 Parklands Ave., Lane Cove,  
 N.S.W.—1691, 1703, 1706.  
 Plant, Mrs. C., 11 Darling St., Footscray.—2323,  
 2375, 2784, 2823.  
 Pleydell, Miss, 64 Mary St., Kew.—689.  
 Pocknee, Miss Judith, Greycourt, 217 Royal Pde.,  
 Parkville.—2324, 2498, 2738, 2758, 2785, 2910,  
 3089, 3141.  
 Polacsek, Georg M., 1608 High St., Glen Iris.—  
 3051, 3081.  
 Poland, C. L., c/- Post Office, Midland Junction,  
 W.A.—690.  
 Poole, Mrs. M. J., 9 Bourke St., Kyneton.—1013.  
 Pooley, Mrs. Beatrice, 47 Kitchener St., Box Hill.—  
 1337, 1370, 1415.  
 Porter, Mrs. L., 21 Westley St., Carrum.—36.  
 Porter, Mrs. M., 6 Birkin St., Eastwood S.A.—691.  
 Porter, Miss M., c/- Chatsworth P.O., Clarence  
 River, N.S.W.—692.  
 Potter, Miss Beth, c/- 221 Drummond St., Carlton.—  
 1041.  
 Potts, Allan V., Langhorne Creek, S.A.—1509, 1541,  
 1542, 1543.  
 Potts, Mrs. G., 64 Bournian Ave., Strathmore.—  
 1669, 1682, 1801.  
 Powell, Mrs. H. E., 6 Cohoe St., Toowoomba, Qld.—  
 693.  
 Powell, Mrs. N., 9 Fyfield St., Elizabeth North,  
 S.A.—694.  
 Pratt, Miss J., 49 Vanberg Rd., Essendon.—125,  
 186.  
 Presbyterian Ladies College, C/r Burwood and El-  
 gar Rds., Burwood.—3002, 3003, 3004.  
 Prescott, Mrs. A. T., Harris St., Wellington Point,  
 Qld.—695.  
 Preston Technical School (Girls), Cramer St.,  
 Preston.—1922, 1923, 1924, 1972, 1973, 1974, 1975,  
 1976, 1977, 1978, 1979, 2003, 2004, 2005, 2034,  
 2035, 2036, 2037, 2038, 2090, 2091, 3005, 3006,  
 3007, 3008.  
 Price, Mrs. W., 84 Speers St., Speers Point, New-  
 castle, N.S.W.—696.  
 Pridmore, Mrs. J. L., 17 Park St., Mordialloc.—697.  
 Pritchard, Mrs. N., 24 Butcher St., St. Arnaud.—  
 1014.  
 Pryor, Mrs. E., 90 Grandview Gr., Inverloch.—157,  
 178, 205, 245, 1123, 1655, 1670, 1683, 1802.  
 Pugh, Mrs. Jean, 4 Hartwood St., East Kew.—2325,  
 2499, 3142, 3304.  
 Purdie, Mrs. Margaret, West Terrace, Laura, S.A.—  
 698.
- Q**  
 QUARFEL, Mrs. M., Bridge St., Boyanup Junction,  
 W.A.—699.  
 Quick, Mrs. Edna, 24 Cranbrook St., South Kings-  
 ville.—500.  
 Quick, Mrs. M., Box 95, Kerang.—2570.
- R**  
 RALEIGH, Miss Alison, Maxwellton, Melton.—  
 2571, 2675, 2786, 3325.  
 Ramsay, Mrs. E. T., c/- Mrs. Beadel, North Rd.,  
 Langwarrin.—1157.  
 Rank, Miss L. F., Cleveland, Banyule Rd., Heidel-  
 berg.—1746.  
 Rankins, Mrs. D., Sheridan St., Guadagai, N.S.W.—  
 700.

## INDEX TO EXHIBITORS—HOME CRAFTS

- Rawlings, Mrs. John A., Dulwich Farm, Glennies Creek, via Singleton, N.S.W.—701.
- Ray, M/s. Brenda, c/- 163 Hill St., Maswellbrook, N.S.W.—702.
- Red Cross Handicrafts Centre, Repatriation Hospital, Kooyong Rd., Caulfield.—224, 1186, 1187, 1188, 1189, 1190, 1191, 1195, 1196, 1262, 1263, 1264, 1265, 1216, 1217, 1218, 1219, 1220, 1221, 1222, 1223, 1229, 1236, 1237, 1238, 1239, 1240, 1241, 1249, 1263, 1264, 1265, 1292, 1293, 1316, 1317, 1598, 1601, 1739.
- Red Hill Consolidated School, Red Hill.—3009, 3010, 3011, 3012, 3013, 3014, 3015.
- Rees, Mrs. E. R., 30 Ferguson St., East Brighton.—3062.
- Reeves, Mrs. L., Schmidts Rd., Poowong East.—2631, 2676, 2787, 2824.
- Reeves, Mrs. L. M., 14 Gorrie St., Nelson, N.Z.—703.
- Reggett, Miss Z., Ouse, Tas.—704, 881, 959, 1693.
- Regina Mundi Central School, Car. High and Mansfield Sts., Thornbury.—3016, 3017, 3018, 3019.
- Reid, M/s. Pearl, Tallygaropna.—705.
- Reisenweber, Mrs. Eva, Marine Pde., Kings Cliff North, N.S.W.—706.
- Renahan, Miss Nance, 4 Wolseley St., Mont Albert.—911, 926.
- Richards, Mrs. R. A., Church St., Berwick.—2403, 2677, 2727, 2825, 2855, 2911.
- Richmond, Herbert E., 221 Talbert St., Ballarat.—1447, 1510, 1579, 1580.
- Richmond Girls' School, Gleadell St., Richmond.—3020, 3021, 3022, 3023, 3024.
- Richmond Technical School, Church St., Richmond.—2218, 2219, 2220, 2221, 2222, 2223, 2224, 2225, 2237, 2238.
- Ridsdale, Mrs. Peter, 116 Raglan St., Ballarat.—3108.
- Riley, Gilbert, 55 Epsom Rd., Kensington.—2678.
- Riley, Mrs. June, 31 Kennealy St., Surrey Hills.—2500, 2572.
- Ringwood High School, Bedford Rd., Ringwood.—3025, 3026, 3027, 3028, 3029.
- Risstrom, R. F., 41 Vauxhall Rd., Northcote.—1481.
- Risstrom, Mrs., 41 Vauxhall Rd., Northcote.—104.
- Ritchie, E., 21 Elaroo Ave., Hartwell.—1558.
- Ritchie, Miss Wilma, 19 Bignell St., Flemington.—2039.
- Roberts, Miss Alice, Lot 120 Patrick St., North Clayton.—2326, 2404, 2573, 2632, 2695, 2788, 2856, 2912.
- Roberts, Miss E. M., 69 Middle Street, Ascot Vale.—1107.
- Roberts, Mrs. J., 21 Gertrude St., Glandore, S.A.—707.
- Robertson, Keith, 10 Downis St., Strathmore.—1746.
- Robinson, Mrs. M. S., 46 Yuille St., Frankston.—2574.
- Rodway, Mrs. S. M., Koreela Park, Temora, N.S.W.—708.
- Rogers, Mrs. E. M., 93 Coronation St., West Footscray.—709.
- Rogers, Mrs. I. W., Box 7, Waitotira, N.Z.—710.
- Rogers, Mrs. L., 30 Rosebank Ave., Strathmore.—1124.
- Rogers, Mrs. R., 3 Byron St., Campsie, N.S.W.—711.
- Roll, Mrs. W., Bauple Rd., Tiaro, Qld.—712.
- Rollo, Miss M. E., 26 Bournian Ave., Strathmore.—1381.
- Rosebud High School, Boneo Rd., Rosebud.—3030.
- Ross, Mrs. E. B., Narrawa, Mortlake.—22, 37, 67, 105, 713.
- Ross, Mrs. L. A., 45 Elphin St., Ivanhoe.—78.
- Ross, Robert Gordon, 9 Holyrood Ave., Strathmore.—1338, 1359, 1371, 1382, 1416, 3395, 3326.
- Ross, Mrs. S. W., Glyndon Park, Coombeena, via Mooroopna.—1230, 1242, 1253, 1258, 1732.
- Rouse, Miss Leila, 87 Bellevue Ave., Rosanna.—2879, 3386.
- Rowden, Mrs. L., Quarantine Station, Torrens Island, S.A.—714.
- Rowe, P. H., 24 Fourth Ave., Brunswick.—1770, 1775.
- Rowe, R., 21 Oriel Rd., Ivanhoe.—1776.
- Rowrie, Mrs. D. Snr., 369 Geelong Rd., Footscray.—1002.
- Rowrie, David, 369 Geelong Rd., Footscray.—2327, 2575.
- Ruddock, Mrs. F., Box 64, Ultima.—715.
- Rundle, Mrs. Lily, 7 Compton St., Mitcham.—2042, 1339, 1360, 1417, 3194.
- Rushworth, H. E. S., Rushworth.—3031.
- Ryan, Miss F., I Robertson St., Taree, N.S.W.—716.
- S
- SAGE, Mrs. W. O., Kingston Rd., Heatherton.—1631.
- Salamone, Mrs. J., 12 Warne St., Maylands, W.A.—717.
- Salmon, Miss C. J., Cheviot Hills, Ashford, via Inverell, N.S.W.—718.
- Salvitti, Mrs. Ada, 137 Brougham St., Kew.—158.
- Sampson, Mrs. S., 139 Glen Iris Rd., Glen Iris.—1094, 1108.
- Samson, Mrs. E., 143 Tinning St., Brunswick.—2913.
- Samuelson, Mrs. H., 168 Garwood St., Wagga, N.S.W.—719.
- Sandford, Mrs. Doreen, 9 Wright Ave., Northfield, S.A.—720.
- Sandow, Mrs. J. A., 11 Woodcraft Ave., St. Georges, S.A.—137, 247, 882, 1632, 1803.
- Sandringham Technical School, Holloway Rd., Sandringham.—2115, 2116, 2117, 2118, 2119, 2120, 2193, 2207, 2268, 2209, 2226, 2227, 2228, 2233, 2239, 2240, 2241, 2242, 2243, 2244, 2245, 2246, 2247, 2248, 2249, 2250, 2251, 2252, 2253, 2254, 2255, 2256, 2268, 2269, 2270, 2271, 2272, 2273, 2274, 2275, 2276, 2277, 2278, 2279, 2280, 2281, 2282, 2283.
- Sauter, Mrs. Irma, St. Clems Rd., Eltham North.—1804.
- Sawyer, Mrs. N., 13 Oak Ave., Mentone.—721.
- Scerri, M/s. Josephine, 11 Eveline St., Brunswick.—722.
- Schenk, Mrs. Marion, Bray St., South Marwillumbah, N.S.W.—723.
- Scherkel, Mrs. H., 56 Cawley Rd., Bellambi N.S.W.—724.
- Schmidt, Miss V. D., 4 Huntriss St., Torrensville, S.A.—725.
- Scholes, Mrs. D., 15 Queen Victoria St., Ballarat.—79, 197.
- Scott, Mrs. C., 40 Waterdale Rd., Heidelberg West.—2328, 2376, 2711, 2914.
- Scott, Mrs. L., 1 Albert St., Pascoe Vale South.—80.
- Selman, Miss C. W., Deep Creek Rd., Mitcham.—1065.
- Sennett, Mrs. H., 33 Kennealy St., Surrey Hills.—1171, 1276, 1805, 2501.
- Seton, Miss Ursula, Somerset Dam, Qld.—858.
- Sewell, Mrs. R., 7 Cowper St., Sandringham.—726, 1015, 2377, 2915.
- Seymour, Mrs. W., Mollonghip.—2329, 2357, 2405, 2420, 2447, 2465, 2502, 2576, 2600, 2633, 2679, 2696, 2728, 2759, 2789, 2826, 2857, 2916, 2934, 3195, 3327, 3341, 3354, 3398.
- Shanahan, Mrs. W., Gowan Brae, Lancefield.—198, 727, 1055, 1066.
- Shannon, M/s. Heather, 16 Chapman St., Fairy Meadow, N.S.W.—728.
- Shannon, Mrs. M., 15 Brisbane St., Ascot Vale.—2577, 3171.
- Sharpe, Mrs. M. F., 53 Olive St., Prospect, Adelaide, S.A.—729.
- Sheather, Mrs. E., Harrington, via Taree, N.S.W.—730.
- Sheil's, Mrs. Nellie, 116 Gipps St., Collingwood.—1024, 1030.
- Shelton, Miss Lyndall, 14 Peate Ave., Glen Iris.—1400.
- Shepparton High School, Verney Rd., Shepparton.—3032, 3033, 3034.
- Sheridan, Mrs. A., 53 Marian Pl., Prospect, Adelaide, S.A.—731.
- Shipard, Mrs. K. G., East Terrace, Ceduna, S.A.—732.
- Sims, Mrs. Leo, 67 Edmund Terrace, Murray Bridge, S.A.—733.
- Simonsen, Mrs. H. W., 5 Warramunga St., Greenacres, S.A.—734.
- Sinclair, Mrs. Jean, c/- 10 Hay St., Croydon Park, N.S.W.—735, 883.
- Sinclair, Miss Madge L., 107 Abbott St., Sandringham.—1277.
- Single, Mrs. K., Box 110, P.O., Brewarrina, N.S.W.—736.
- Sinn, Mrs. M., 3 Maralber Rd., Highett.—737.
- Sivour, Mrs. I. K., Box 16, Arna Bay, S.A.—738.
- Skelton, Miss Maureen, 52A Millett St., Hurstville, N.S.W.—739.
- Slater, Mrs. W., 409 Canterbury Rd., Surrey Hills.—2378, 2406, 2468, 2578, 2790.
- Stearns, Mrs. C., 24 Railway St., Seabrook.—3328.
- Stoggett, Mrs. A., 88 Eton St., Nundah, Qld.—740.
- Sloper, Miss Dorothy, Fairview, Avenel.—50, 326.
- Small, Mrs. V., 20 Fletcher St., Marrickville, Sydney, N.S.W.—741.

## INDEX TO EXHIBITORS—HOME CRAFTS

- Smallpage, Miss Ann, 52 Crichton Ave., Port Melbourne.—3130, 3355, 3374.
- Smit, James J., 184 Marshall Rd., Rocklea, Brisbane, Qld.—1544, 1581, 1582.
- Smit, William A., 184 Marshall Rd., Rocklea, Brisbane, Qld.—1448, 1482, 1583.
- Smith, Mrs. A. H., cnr. Yarra and Webb Sts., Warrandyte.—1657.
- Smith, Mrs. B. C., Arno Bay, Eyre Peninsula, S.A.—742.
- Smith, Miss Beverly, 54 Royal Ave., Springvale.—912.
- Smith, Mrs. C., 3 Currie St., Nailsworth, S.A.—3143.
- Smith, Mrs. C. S., 47 Reed St., Spotswood.—1756, 2330, 2407, 2467, 2579, 2634, 2680, 2791, 2827, 2858, 2880, 2917, 3144, 3172, 3222, 3267, 3306, 3329, 3399.
- Smith, M/s. E. Pearl, Lot 16 Park Rd., Kenwick, W.A.—743.
- Smith, Mrs. E. W. L., R.M.B., 458 Bangalow Rd., via Ballina, N.S.W.—744.
- Smith, Mrs. H. C. E., Glen Vale, Tolga, via Cairns, North Qld.—745.
- Smith, K., 93 Glenlyon Rd., Brunswick.—2331.
- Smith, Mrs. K. M., Box 99, P.O., Frankston.—2681, 2712, 2828.
- Smith, Mrs. Nora, Flat 4, 676 Malvern Rd., East Prahran.—1125.
- Smith, Mrs. P., 93 Glenlyon Rd., Brunswick.—1633, 1896.
- Smith, Mrs. V., 12 Leeson St., West Bundaberg, Qld.—746.
- Smith, Mrs. V. M., 43 Monash St., Wentworthville, N.S.W.—747.
- Smith, Mrs. Z. E., 16 Richards St., Maidstone.—748, 884, 969, 2918.
- Snape, Mrs. C. S., Minmi, via Newcastle, N.S.W.—749.
- Soden, Frank, 12 Cypress Ave., Boronia.—1807.
- Solemon, Mrs. Yvonne, Alma St., Keorawatha, N.S.W.—750.
- Soper, Mrs. Joyce, 12 Mary St., Lidcombe, N.S.W.—751.
- Soulcombe, Mrs. L., 95 Atkins St., Jarrabdale, W.A.—752.
- Southern Suburbs Photographic Society, 80 Mitchell St., Bentleigh.—1449, 1450, 1451, 1483, 1511, 1512, 1513, 1528, 1545, 1559, 1584, 1585.
- Spear, Mrs. B., 55 Maud St., North Balwyn.—3063.
- Spence, Miss V. M., 451 South Rd., Caversham, Dunedin, N.Z.—753.
- Spicer, M/s. H. J., Thompson St., Belmont, N.S.W.—754.
- Spicer, Mrs. V., 68 Arthurton Rd., Northcote.—3332, 2589.
- Spillane, Miss Ruby, 2 McPhail St., Essendon.—1698, 1712.
- Springvale High School, Sandown Rd., Springvale.—3035, 3036, 3037, 3038.
- Stack, Mrs. M., Iron Knob, S.A.—755.
- Staines, Charles, 59 Akala St., Camp Hill, Brisbane, Qld.—1587.
- Stanley, Miss Jill, c/- Peat Island, Hawkesbury River, N.S.W.—756.
- Stark, Miss H., 25 Frederick St., Biggenden, Qld.—757.
- Steele, Mrs. G., 20 Violet St., Essendon.—2252.
- Stevens, Mrs. V., Pearce St., Crib Point.—159, 165, 179, 199, 225, 248.
- Stewart, Mrs. Lorna, 3 Blanche St., Oatley, N.S.W.—758.
- Still, Mrs. E. J., 85 Crammond Boulevard, Caringbah, N.S.W.—759.
- Stitt, Mrs. M., 280 William Rd., Toorak.—760.
- Stock, Mrs. M. R., Datson Rd., Wallaroburnes, S.A.—761.
- Stock, Mrs. E., 16 Jess St., Reservoir.—2739, 3082, 3094, 3131.
- Stone, Miss May, 5 Serpentine Cres., Albany, W.A.—762.
- Street, Miss F., 62 Lake View St., Boort.—763.
- Strelinger, Mrs. Helena, Flat 7, 76 Riversdale Rd., Camberwell.—1056.
- Studman, Miss Maud, 129 High St., Windsor.—1081, 1109, 1126, 1634.
- Sullivan, Mrs. E. N., Box 202, Barri, S.A.—764.
- Summers, Miss Nola, 3 Kent Rd., Pascoe Vale.—25, 81, 226.
- Summers, Mrs. R., 232 Rethimanes St., Fairfield.—2333, 2408, 2448, 2581, 2682.
- Sunderland, Mrs. P., 6 Balmoral Ave., Pascoe Vale South.—1152, 1158, 1172.
- Sunshine High School, Ballarat Rd., Sunshine.—3039, 3040, 3041, 3042, 3043, 3044.
- Sunshine Technical School, Derby Rd., Sunshine.—1846, 1847, 1848, 1849, 1850, 1853, 1926, 1927, 1947, 1948, 1980, 1981, 1982, 1983, 2006, 2092, 2093, 2094, 2095, 2096, 2097, 2098, 2099, 2121, 2122, 2123, 2124, 2125, 2126, 2127, 2128, 2129, 2130, 2131, 2148, 2149, 2150, 2151, 2152, 2153.
- Sutherland, Mrs. Bernice, 8 Winson Green Rd., Canterbury.—24, 38, 3145, 3330.
- Sutton, Mrs. I. M., 15 Crellin Gr., Camberwell.—2582.
- Swain, Mrs. Mary A., Durwood, Quirindi, N.S.W.—765.
- Swinburne Technical College, 16 Auburn Pde., Hawthorn.—1928, 2210, 2211, 2212, 2213, 2214.
- Switzer, Mrs. N. S., 58 Pentland Pde., Yarraville.—1719.

## T

- TAAFFE, Mrs. A., 381 Ballarat Rd., Sunshine.—2334, 2683.
- Taaffe, Mrs. E. J., 26 Dagmar St., Rockhampton, Qld.—766.
- Talbot, Mrs. H., 197 James St., Windale, Newcastle, N.S.W.—767.
- Tame, Mrs. M., Sunnyside, Kettering, Tas.—768.
- Tarrant, C. G., 40 Molesworth St., Coburg.—1254, 1259, 1586, 1588.
- Tassicker, Mrs. Edith M., 3 Campbell St., Nhill.—3109.
- Taylor, E. J., 17 Fulham Rd., Alphington.—1159, 1173.
- Taylor, Miss Janice, 25 Peate Ave., Glen Iris.—3307, 3331.
- Taylor, M/s. Shirley, M.Q., 5 Bod. Nungarin, W.A.—769.
- Teasdale, Mrs. F. M., 52 Madeline St., Barwood.—200.
- Teasdale, Norman, 313 Grand Pde., Sans Souci, N.S.W.—1159.
- Temby, Miss Lorraine, c/- Melbourne Gun Club, Tottenham.—2584, 3308.
- Tenny, Mrs. K., 39 Yulle St., Ashburton.—14, 25, 39, 51, 68, 94, 98, 121.
- Terry, Mrs. M. C., 37 Yarralea St., Alphington.—1808.
- Teys, Mrs. C., Crescent Vale, Goondiwindi, Qld.—770.
- Thomas, Mrs. Ian, Box 17, P.O., Oatlands, Tas.—771.
- Thomas, Miss M. D., 17 Bonview Rd., Malvern.—187, 1137.
- Thomas, Mrs. V. E., McArthur St., Footscray West.—52.
- Thompson, Miss Anne, State School, Coalbank, via Wutud, Qld.—772.
- Thompson, Mrs. E., 18 Hotham St., Oakleigh.—773, 859.
- Thompson, Mrs. Janet, 24 Ealian Rd., Werribee.—774.
- Thompson, Mrs. Kate, 17 Mountain St., South Melbourne.—53, 95, 945, 1092, 1043, 1809, 1821.
- Thompson, Mrs. N. J., 5 Matson Cres., Miranda, N.S.W.—775.
- Thompson, Mrs. Sylvia, R.M.B. 111, Kia-Ora, Ashford, N.S.W.—776.
- Thomson, Miss M., 71 Gilbert Rd., Windsor, Brisbane, Qld.—777.
- Thomson, Mrs. O. M., 11 Monash St., Footscray.—2335, 2792.
- Thornton, Mrs. M. J., c/- Post Office, Nyngan, N.S.W.—778.
- Threthall, Alan E., 179 Orrong Rd., Caulfield.—1231, 1243, 1692, 1699.
- Thurlow, Mrs. E., 25 Vowles St., Red Hill, Brisbane, Qld.—779.
- Tintern, C.E.G.G.S., Ringwood East.—1949, 2040, 2139, 2140, 2141, 2142, 2154.
- Todd, Miss Marion, 1 David St., Footscray.—780.
- Tonkin, Mrs. Jack, King St., Cunnamulla, Qld.—781.
- Tonkin, M/s. Phyllis, Brundy Creek, Warragul.—782.
- Toobey, Mrs. Nance, 6 Austin St., Footscray.—2635.
- Tootell, Allan, 223 William St., Melbourne.—1484.
- T.P.I. Club, Red Cross, 38 Clarendon St., East Melbourne.—1192, 1197, 1296, 1297, 1298, 1299, 1324, 1225, 1232, 1244, 1248, 1255, 1256, 1589, 1707, 1713.
- Trabair, Mrs. C. E., Yackandandah Rd., Myrtleford.—35, 49, 69, 82, 127, 1967.
- Trevena, Mrs. G. C., 61 Park Cres., Fairfield.—1754, 1764.
- Trevena, Miss Wenda, 61 Park Cres., Fairfield.—1753.
- Treweek, Miss A. C. M., c/- 18 Ontario St., Caulfield North.—1968.

## INDEX TO EXHIBITORS—HOME CRAFTS

- Truman, Miss Miriam, 26 Croudace Rd., Wallsend, N.S.W.—783.  
 Tunnicliffe, Mrs. B. C., 11 Curtis St., Wellington, N.Z.—784.  
 Turner, Mrs. H., 21 Auvergne Ave., Newton, Tas.—785.  
 Twaddle, Mrs. J., Noorat, via Terang.—2503, 2583, 2610, 2635, 2859.  
 Twiss, Mrs. Margaret, 20A Fairlight St., Mosman Park, W.A.—786.  
 Twite, R. M., 11 Winifred St., Oakleigh.—3116.  
 Tyrrell, Mrs. V. G., 9 Annex St., St. Kilda, Dunedin, N.Z.—787.
- U**  
 UNDERWOOD, Miss Elaine V., 17 Hutton St., Thornbury.—1161.  
 Undy, Miss Pamela, 1 Warner St., Essendon.—2584.  
 Unthank, Mrs. J., 620 Rathdown St., North Carlton.—2585, 3253, 3268.  
 Urban, Miss Clara, 1 Van Ness Ave., Glen Iris.—188.
- V**  
 VALACCO, M/s. Edna M., Flat D42B, Gepps Cross Hostel, S.A.—788.  
 Valentine, Mrs. G. M., 10 Baker Pde., Ashburton.—3309.  
 Vallender, Mrs. Keith, 4 Highland St., Kingsbury.—789.  
 Vance, Mrs. T., P.O., Box 8, Maffra.—1116, 1127.  
 Vandenberg, Miss A., 76 Burnett St., Bundaberg, Qld.—796.  
 Vandenberg, Miss G., 76 Burnett St., Bundaberg, Qld.—791.  
 Vandervalk, Mrs. J. M., Highway, Tooradin.—927.  
 van Leeliwen, M/s. Janny, c/- Post Office, Ramlo, S.A.—792.  
 van Rangelrooy, Mrs. N., 'The Chalet', Marysville.—793.  
 van Reymersdael, Mrs. A., Kewell Park, Private Bag, Doon.—794.  
 Veale, Victor L., 9 Fitzroy St., St. Kilda.—1383.  
 Venn, Miss Jean, 43 Melville Rd., Pascoe Vale South.—2421, 3310, 3332.  
 Venturato, Mrs. M. H., 19 Maple Ave., Wayville West, S.A.—795.  
 Vincent, Mrs. May, 75 Fingal St., Tarragindi, Brisbane, Qld.—796.  
 Vinning, Mrs., 67 Alexander St., Wembley, W.A.—797.
- W**  
 WAGENKNECHT, Mrs. A., Box 13, Wilcannia, N.S.W.—798.  
 Wales, Miss Maureen, Canberra Community Hospital, Acton, A.C.T.—799.  
 Walker, Mrs. A., 20 Hawthorne St., West Gabba, Brisbane, Qld.—800.  
 Wall, Mrs. S., Roadside Delivery, Woodend North.—2449, 2468, 2611, 2697.  
 Wallace, Miss Diana M., 800 North Road, East Ormond.—54, 128, 1111, 1759, 3064.  
 Wallace, Wilkie S., 800 North Rd., East Ormond.—1771, 1777, 1816, 1822.  
 Walter, M/s. E. M., Warranooke St., Willaura.—801.  
 Walters, Miss B., Main Rd., Romsey.—885, 991, 915, 1658.  
 Walters, Mrs. F. K., 45A Williamstown Rd., Port Melbourne.—2585.  
 Walton, Mrs. D. G., 39 Johnson St., Ballarat.—2336, 2358, 2409, 2422, 2450, 2469, 2594, 2587, 2612, 2636, 2686, 2698, 2713, 2729, 2740, 2760, 2793, 2829, 2860, 2919, 2935, 3178, 3182, 3196, 3200, 3208, 3223, 3237, 3254, 3269.  
 Warburton, Mrs. P. C., 77 Pultney St., Dandenong.—2588, 2861.  
 Ward, Mrs. Eric S., Darbys Falls, via Cowra, N.S.W.—802.  
 Warren, Mrs. A. V., 48 Montgomery St., Heidelberg.—1294, 1301.  
 Warren, Charles H., 121 Glenlyon Rd., Brunswick.—2337.  
 Waters, Mrs. P. D., 8 Acacia St., Box Hill.—160.  
 Watson, Miss B., 42 Bayne St., Bendigo.—3146, 3342, 3356.  
 Watson, Mrs. L., White Hills, Tas.—803.  
 Watson, Miss L. E., Seymour Flats, Kate St., Woody Point, Qld.—804.  
 Watsonia Technical School, Nell St., Watsonia.—2194, 2195, 2196, 2197, 2198, 2199, 2200, 2201, 2229, 2230, 2231, 2232.  
 Watts, Mrs. A. L., 339 Nepean Highway, Chelsea.—1982.  
 Webb, Mrs. F. E., 29 Frank Ave., Clayton.—805.  
 Webb, Miss Joy, 30 St. Kinnord St., Essendon.—2794, 2836.  
 Webster, Mrs. T. J., 72 Parrott St., Cobden.—806.  
 Weeden, Mrs. D. G., 24 Bondi St., Mt. Hawthorn, W.A.—1625, 1631, 2881.  
 Wehsack, Mrs. Lillian M., 102 Melville Rd., West Brunswick.—1671, 1684.  
 Weinberg, Mrs. A., 56 Southern Rd., West Heidelberg.—1346, 1361, 1381, 1401, 1405.  
 Welch, Mrs. P. H., Maitland Rd., Springfield, via Gosford, N.S.W.—807.  
 Weiling, Mrs. L. D., Franklin, Tas.—808.  
 Wells, Miss R. J., c/- 22 Addis St., Geelong West.—809.  
 Weistead, Mrs. C., 147 Arab Rd., Padstow, N.S.W.—810.  
 Wemyss, Mrs. H. L., 35 Chestnut St., Wynnum Central, Brisbane, Qld.—811.  
 West, Mrs. H. G., Tahmoor St., Tahmoor, N.S.W.—812, 860, 961, 981.  
 Western, Mrs. Bertha E., Coniston, Withersfield, Qld.—813.  
 Weston, S., 5 Rosemead Rd., Hornsby, N.S.W.—814.  
 Wharton, Mrs. B., 2 Eghan Rd., Victoria Park, W.A.—815.  
 Wheaton, Miss I. Ryan, via Henty, N.S.W.—816.  
 Wheeler, Mrs. T. G., 19 Myles St., Dungog, N.S.W.—817.  
 Whitburn, Mrs. J., 16 Langford St., Moe.—2423, 2589, 2761, 2831, 3111, 3147, 3152, 3159.  
 White, Mrs. M. S., Gorge Rd., Athelstone, S.A.—818.  
 Whitty, M/s. Elma J., George St., Binnaway, N.S.W.—819.  
 Whitney, Mrs. Muriel, Garden Settlement, Cherm-side, Brisbane, Qld.—820.  
 Widdop, Mrs., 213 Buckley St., Essendon.—2599.  
 Wiggins, Mrs. J., Boundary Rd., Timboon.—821.  
 Wignell, Mrs. M. R., 8 Boyd Ave., North Melbourne.—180, 189, 266, 251.  
 Wilkie, Mrs. A. W., M/s. 1614, Bell, Qld.—822.  
 Williams, Mrs. Alice, 48 Medical St., Speers Point, via Newcastle, N.S.W.—823, 861, 992, 1004, 1016, 1044, 1069, 1095.  
 Williams, Mrs. G., Lisburne Ave., Mitcham, S.A.—824.  
 Williams, Miss G. M., 18 Hill St., Victor Harbour, S.A.—825.  
 Williams, Mrs. K. D., 693 Jones St., Albury, N.S.W.—1147.  
 Williams, Mrs. L. A., 9 Fitzroy St., St. Kilda.—1685.  
 Williams, Mrs. L. A., c/- P. Hayden, Mortimer St., West, Mudgee, N.S.W.—826.  
 Williams, Miss Margaret, 43 Gordon St., Balwyn.—181, 207, 227, 249, 827, 886, 903, 1005, 1070, 1096, 1635.  
 Williams, Mrs. R. J., Red Banks, S.A.—828.  
 Williams, Mrs. Vera, 10 Isabella St., Ravensby.—166, 228, 1811, 2505, 2613, 2862, 3400.  
 Williamson, Miss M., Alvie P.O., via Colac.—829, 904, 913, 928, 939, 962, 989, 2920.  
 Williamstown Girls' Secondary School, Corner Hammond and Gifford Sts., Williamstown.—3048, 3049, 3050.  
 Williamstown High School, Pascoe St., Williamstown.—3045, 3046, 3047.  
 Willoughby, Mrs. L. G., 30 Young St., Drouin.—830.  
 Willoughby, Mrs. M. J., Mornington, Warrilla, Eyre Peninsula, S.A.—831.  
 Wilson, Miss Anne, 16 Stott St., Box Hill South.—1071, 1287.  
 Wilson, Mrs. E. H., 26 Pearl St., Leongatha.—832.  
 Wilson, Mrs. J. M., 95 Queen St., Grafton, Clarence River, N.S.W.—833.  
 Wilson, Miss Olive, c/- 26 Laane Ave., Rosanna.—250.  
 Wilson, Mrs. V. M., Ayrhill, Beaconsfield.—1006.  
 Wingate, Mrs. Elizabeth, 1 Sloane St., Maryborough.—1636, 1659.  
 Wingfeld, Mrs. H. W., 62 R.S.M., Coldstream Rd., Umbarra, N.S.W.—834.  
 Winkler, Mrs. C., Shaw St., Devonport, Tas.—298, 1174.  
 Wolfe, Mrs. Beryl, 7 Alicia St., Hampton.—3288.  
 Wolski, Mrs. M. M., Mail Service 35, Dalby, Qld.—835.  
 Wood, Miss Helen, 13 Bolinda Rd., North Balwyn.—167.  
 Wood, Miss Mavis, Box 293, Port Lincoln, S.A.—836.  
 Woodcock, Mrs. W. M., 34 Lady's Mile, Foxton, N.Z.—837.  
 Wootten, Mrs. R. E., No. 2 R.D., Kumeu, Auckland, N.Z.—838.



## SENIOR YOUNG FARMERS' COMPETITIONS

Wren, Mrs. D., 1 Spencer St., Preston.—1686.  
 Wright, Mrs. A. A., Harricks Rd., Keilor.—2379,  
 2424, 2506, 2591, 2614, 2637, 2741, 2832, 2882,  
 2936, 3065, 3072, 3083, 3095, 3112, 3117, 3132,  
 3270, 3333, 3343, 3375.  
 Wright, Andrew, Harricks Rd., Keilor.—1385, 1418.  
 Wright, M/s. Ruby, Woombyerd, Nambour, Qld.—  
 839.  
 Wright, Miss Susan, Harricks Rd., Keilor.—3357.  
 Wyer, Mrs. H., 25 Thompson St., Williamstown.—  
 2338, 2410.

## Y

YALLOURN HIGH SCHOOL, Yallourn.—3051, 3052.  
 Yeates, Miss M. B., 14 Washington Ave., East  
 Malvern.—2339, 2470, 2592, 2615, 2863, 3173,  
 3311, 3334.  
 Yeo, Mrs. N. J., Box 13 Yarra Rd., Croydon.—946.  
 Yeo, Miss Yvonne, Box 13 Yarra Rd., Croydon.—  
 1386.  
 Young, Mrs. A. M., 25 Darling Rd., East Malvern.—  
 1058, 1138, 1740, 3238.  
 Young, Mrs. E., 7 Albert St., East Richmond.—  
 1083, 1672, 1765, 1812.  
 Young, M/s. Pauline M., 34 Myalla St., Braybrook.  
 840.

## Z

ZANOTTI, Mrs. B. N., 58 Leonard Ave., Moonah,  
 Tas.—841.  
 Zundel, Mrs. M. E., 53 Banksia Tce., South Perth,  
 W.A.—842.

## Section 62

Senior Young  
Farmers' Competitions

## JUDGES:

Dairy Cattle: SIDNEY BRYANT, Esq., "Spurfield",  
 Boat Harbour, via Lismore, N.S.W.

Beef Cattle: C. A. M. ROSS, Esq., Balaclava, Glen  
 Innes, N.S.W.; N. M. TULLOH, Esq., School of  
 Agriculture, Carlton.

British Breed Sheep: To be selected from the  
 Judges in the various British Breeds Sections.

## STEWARDS:

Young Farmers' Supervisors:

R. MORGAN, Esq.

L. BARNES, Esq.

I. PEDERSON, Esq.

THE "SUN NEWS-PICTORIAL" STOCK  
JUDGING COMPETITIONS

For Senior Young Farmers.

ENTRY FREE.

Entrants must give full name and age and  
 state name of Club.

Entries close Saturday, 18th July, with the  
 Royal Agricultural Society of Victoria Royal  
 Show Grounds, Epsom Road, Ascot Vale, W.2.  
 Telephone 33-0471.

Competitions will take place as follows:

DAIRY CATTLE: Monday, 21st September,  
 1959. Report at Y.F. Room in Young  
 Farmer Pavilion at 10 a.m.

BEEF CATTLE: Tuesday, 22nd September,  
 1959. Report at Y.F. Room in Young  
 Farmer Pavilion at 10 a.m.

BRITISH BREED SHEEP: Tuesday, 22nd  
 September, 1959. Report at Sheep Super-  
 intendent's Office at 10 a.m.

Competitors will judge the four head of stock  
 provided by the Stewards for each class—no  
 breed to be specified beforehand.

The awards will be posted in the Young  
 Farmers' Room, adjoining the old Young  
 Farmers' Pavilion.

The sum of £37/16/- has been provided by  
 the PROPRIETORS OF "THE SUN NEWS-  
 PICTORIAL," MELBOURNE, as prize money  
 for Stock Judging Competitions as under:—

Class 1.—DAIRY CATTLE: For individual  
 competitors under 21 years of age on the day  
 of the competition. First prize £3/3/-, second  
 prize £2/2/-, third prize £1/1/-.

- 1 Balliang East (Kenneth Todd).
- 2 Dartmoor (Trevor Smith).
- 3 Fish Creek (Keith Auckland).
- 4 Fish Creek (Ray Helliser).
- 5 Fish Creek (Neville Williams).
- 6 Kafandra (Joy Burgman) — 2.
- 7 Korumburra (Laurie Wistler).
- 8 Lilydale (Ann Carlyle) — 3.
- 9 Whorouly South (Peter Patton) — 1.

Class 2.—DAIRY CATTLE: For individual  
 competitors 21 years of age and not over 25  
 years on the day of the competition. First  
 prize £5/5/-, second prize £3/3/-, third prize  
 £2/2/-.

- 10 Armidale (N.S.W.) (Rosemary Lucas).
- 11 Bellbrook (N.S.W.) (Les Lee) — 2.
- 12 Berwick (Geoffrey Forster).
- 13 Katunga (G. W. Craickshank).
- 14 Keiwa Valley (K. H. Turner).
- 15 Korumburra (J. T. Clark) — 3.
- 16 Mornington Peninsula (Mary Flitby).
- 17 Mirboo North (Ken Bruhn).
- 18 Nanneella (Bruce Lloyd).
- 19 Pakenham (Shirley Campbigh).
- 20 Sale (Irene Coleman).
- 21 Wangoom (L. V. Wilkinson) — 1.
- 22 Whorouly South (Leonard Newton).

Class 3.—BEEF CATTLE: For individual  
 competitors, open to all members. First prize  
 £5/5/-, second prize £3/3/-, third prize £2/2/-.

- 23 Armidale (N.S.W.) (Rosemary Lucas).
- 24 Balliang East (Alan Griffiths).
- 25 Balliang East (Kenneth Todd).
- 26 Beaufort (Harry Fleay).

SENIOR YOUNG FARMERS' COMPETITIONS

- 27 Bellbrook (N.S.W.) (Les Lee). —
- 28 Dartmoor (Alan Malseed). —
- 29 Echuca (Murray Vaughan). —
- 30 Hamilton (John W. McFarlane). —
- 31 Hamilton (D. A. McIntyre). —
- 32 Keiwa Valley (K. H. Turner). —
- 33 Korumburra (J. T. Clark). —
- 34 Lilydale (Ann Carlyle). —
- 35 Mornington Peninsula (Mary Filbay). —
- 36 Mirboo North (Ken Bruhn). —
- 37 Nanneella (Bruce Lloyd). —
- 38 Pakenham (Shirley Campigli). —
- 39 Werribee (David Hocking). —
- 40 Werribee (David Marshall). —
- 41 Whorouly South (Peter Patton). —
- 42 Yarrawonga (Malcolm Browning). —

Class 4.—BRITISH BREED SHEEP: Short wool breeds only. For individual competitors, open to all members. First Prize £5/5/-, second prize £3/3/-, third prize £2/2/-.

- 43 Armidale (N.S.W.) (Rosemary Lucas). —
- 44 Lilydale (David Plante). —
- 3-45 Lilydale (Wendy Plante). — 3
- 46 Nanneella (Bruce Lloyd). —
- 47 Werribee (David Hocking). —
- 48 Werribee (David Marshall). —
- 49 Whorouly South (Peter Patton). —
- 1-50 Woomelang (R. Barbary). —

SHEARING COMPETITIONS

For Senior Young Farmers' Club Teams.

ENTRY FEE in Classes 5 and 6, 10/- per team.

Novices may enter in Open Class.

Entries close Saturday, 18th July, 1959, with the Secretary, Royal Agricultural Society of Victoria, Royal Show Grounds, Epsom Road, Ascot Vale, W.2.

Conditions: Each Club is permitted to nominate one or more teams with each team comprising two shearers. Each member of the team will shear two competition sheep, and the total points received by the two competitors will form the team's total.

The competition will be conducted in the Centenary Hall on Friday, 25th September, and all competitors must report to the Steward

in charge on the shearing platform by 9.30 a.m. on that day. The Society will supply hand pieces.

The competition will be judged on points, as under:—

	Points
Style, handling and control of sheep .. ..	15
Absence of skin cuts .. .. .	25
Absence of second cuts and wool left on sheep .. .. .	25
Condition and position of fleece at finish ..	5
Workmanship .. .. .	10
Speed .. .. .	20
<b>Total .. .. .</b>	<b>100</b>

The sum of £50 has been donated by MR. W. A. ANGLISS as prize money for the Teams' Shearing Competition, as under:

Class 5.—Open Senior Young Farmers' Teams Shearing Competition. First prize £12/10/-, second prize £10, third prize £5, fourth prize £2/10/-.

- 51 Fish Creek (Neil Nicoll & Leon Vuillermin). —
- 52 Foster (Donald Roberts & J. Allan). — 2
- 53 Lockington (Ray & Keith Williams). — 1
- 54 Maryborough (Ian Buckhall & G. Cain). — 3
- 55 Maryborough (K. Mottram & N. Pollard). —
- 56 Meredith (Wesley Bird & John Nolan). —
- 57 Nhil (Ken Judd & Lyle Teakle). —
- 58 St. Arnaud (Colin Marchmont & Peter Douglas). —
- 59 Whorouly South (Peter Patton & Neville Woodford). —

Class 6.—Novice Senior Young Farmers' Teams Shearing Competition. For shearers who have not shorn more than 3000 sheep. Declaration to this effect to be made on entry form. First prize £10, second prize £5, third prize £3, fourth prize £2.

- 1-60 Fish Creek (Don Nicoll & Lester Fincham). —
- 3-61 Maryborough (Henry Doran & Keith McKenzie). — 3
- 2-62 Meredith (James & John Nolan). — 2
- 63 Mirboo North (Reg Shelleot & Ralph Storey). —

Index to Clubs with Members Exhibiting in Senior Young Farmers' Competitions

- A**  
ARMIDALE (N.S.W.)—10, 23, 43.
- B**  
BALLJANG EAST—1, 24, 25.  
Beaufort.—26.  
Bellbrook (N.S.W.)—11, 27.  
Berwick.—12.
- D**  
DARTMOOR.—2, 28.
- E**  
ECHUCA.—29.
- F**  
FISH CREEK.—3, 4, 5, 51, 60.  
Foster.—52.
- H**  
HAMILTON.—30, 31.
- K**  
KATANDRA.—3.  
Katunga.—13.  
Keiwa Valley.—14, 32.  
Korumburra.—7, 15, 33.

- L**  
LILYDALE.—8, 34, 44, 45.  
Lockington.—53.
- M**  
MARYBOROUGH.—54, 55, 61.  
Meredith.—56, 62.  
Mirboo North.—17, 36, 63.  
Mornington Peninsula.—16, 35.
- N**  
NANNEELLA.—13, 37, 46.  
Nhil.—57.
- P**  
PAKENHAM.—19, 38.
- S**  
SALE.—20.  
St. Arnaud.—58.
- W**  
WANGDOM.—21.  
Werribee.—39, 40, 47, 48.  
Whorouly South.—9, 22, 41, 49, 59.  
Woomelang.—50.
- Y**  
YARRAWONGA.—42.

## Section 63 — Dogs CHAMPIONSHIP SHOW

To be held under the Rules and Regulations of the Kennel Control Council which is conducted under the auspices of this Society, and with which the Society is affiliated. A copy of the Rules and Regulations may be inspected at the office of the Society.

	JUDGES	ORDER OF JUDGING
Thursday, 17th September.	L. L. de Groen of New South Wales.	K.C.C. One Hundred Guineas Final and Consolation Stake.
Friday, 18th September.	The Earl of Northesk of England.  W. C. Duckworth of Queensland.	Scottish Terriers; Irish Setters; Dachshunds (Long-Haired); Miniature (Long-Haired) and (Wire-Haired); Samoyeds; Shih Tzus. Yorkshire Terriers; Welsh Corgis (Pembroke).
Saturday, 19th September.	The Earl of Northesk.  W. C. Duckworth.  Mrs. N. Mitchell Mrs. A. Howie The Earl of Northesk Mrs. F. A. Longmore Mrs. W. J. Massey Mr. W. C. Duckworth	Fox Terriers (Smooth); English Setters; Retrievers (Curly-coated); Whippets; Poodles; Poodles (Miniature Under 15 ins.) and (Toy under 11 ins.); Schipperkes. Pekingese; Norwegian Buhunds; Shetland Sheepdogs.  Tucker Box Juvenile Handlers' Classes (Boys).  Tucker Box Juvenile Handlers' Classes (Girls).
Monday, 21st September.	The Earl of Northesk.  W. C. Duckworth.	Fox Terriers (Wire); Irish Terriers; Sealyham Terriers; Labrador Retrievers; Basset Hounds; Bloodhounds; British Bulldogs. Australian Silky Terriers; Australian Kelpies.
Tuesday, 22nd September.	The Earl of Northesk.  W. C. Duckworth. Mrs. B. E. Ryan.	Australian Terriers; Clumber Spaniels; English Springer Spaniels; Gordon Setters; Irish Water Spaniels; Weimaraners; Afghan Hounds; Beagles; Chow Chows; Dalmatians; French Bulldogs; Schnauzers. Pugs; Australian Cattle Dogs. Restricted Novice Obedience Trial.
Wednesday, 23rd September.	The Earl of Northesk.  W. C. Duckworth.	Kerry Blue Terriers; Lakeland Terriers; Dachshunds (Smooth-Haired); Golden Retrievers; Dobermann Pinschers. Maltese; German Shepherd Dogs.
Thursday, 24th September.	The Earl of Northesk.  W. C. Duckworth. Mrs. B. E. Ryan.	Airedale Terriers; Cairn Terriers; Pointers; Dachshunds Miniature (Smooth-Haired); Harriers; Boston Terriers; Bull Mastiffs; Great Danes; Keeshonds; St. Bernards. Chihuahuas; Collies. Open and Utility Obedience Trials.
Friday, 25th September.	The Earl of Northesk.  W. C. Duckworth.	Bull Terriers; West Highland White Terriers; Cocker Spaniels; Deerhounds; Foxhounds; Greyhounds; Boxers. Griffon Bruxellois; Papillons; Pomeranians; Border Collies.
Saturday, 26th September.	W. C. Duckworth. The Earl of Northesk.	Specials—Groups 1 (Toys) and 5 (Sheep and Cattle Dog). Specials—Groups 2 (Sporting Terriers); 3 (Gundogs); 4 (Hounds); 6 (Non-Sporting); Best in Show; Best of Opposite Sex in Show; Parade of General Special Winners and Presentation of Trophies (2.30 p.m.). K.C.C. Dinner Dance (7.00 p.m.).

Steward-in-Chief: W. Cockbill.

Asst. Steward-in-Chief: L. S. K. Cunningham.

Superintendent: S. M. Campigli.

Stewards: E. J. Bennett, R. Bridgford, W. H. Brilliant, J. G. Brown, N. Butler, N. F. Coles, W. D. Crowley, A. Lynton Crouch, Alan S. Crouch, G. S. Gough, P. J. Hardy, C. F. Iredeil, C. Kelly, F. A. Longmore, W. J. Massey, L. Matthew, R. R. Mitchell, A. S. Penrose, J. S. Rowles, S. Stewart, D. White.

Veterinary Inspection—8.15 a.m. to 9.15 a.m. each day.

Judging commences promptly at 9.30 a.m. each day.

The Show opens at 9.15 a.m. each day and closes at 4 p.m. on Thursday, 17th September; 7 p.m. Friday, 18th September to Friday, 25th September and 5 p.m. Saturday, 26th September.

Exhibitors are invited to return 1st, 2nd and 3rd prize winning dogs the day after they have been judged. Benches will be provided and exhibitors will be required to comply with the regulations. Please advise Dog Superintendent of the bench number of the dog or dogs you intend to return.

**PRIZES:** Unless otherwise stated the prizes in each class are:

FIRST, £1; SECOND, 10/-.

First, second and third prize cards in each class at the discretion of the judge.

Inscribed ribbons will be issued in the judging rings as an indication to the spectators of the judge's awards—blue for first, red for second and white for third.

**WITHDRAWAL OF ENTRY.**—Every animal entered must be exhibited unless a certificate, signed by the owner, is lodged with the Society prior to the date of the Show, stating that the animal is unable to compete on one of the following grounds:

- (i) The animal has died.
- (ii) The animal is unfit for exhibition due to injury or disease.
- (iii) The animal has become ineligible for the class entered.
- (iv) Some other cause which the Council or Secretary of the Society considers reasonable.

Failure to comply with this rule renders the owner or entrant liable to a fine of not more than £5 for every animal not exhibited, and in addition the Council may debar the owner or exhibitor from taking part in any further exhibition conducted by the Society.

Kennel Control Council Challenge Certificates, with inscribed blue ribbons, are offered at this Show, one for each sex of every breed, at the discretion of the judge. On application to and confirmation by the Kennel Control Council, any dog which wins not fewer than four Challenge Certificates, under not fewer than four different judges at different Shows, and gains a total of 100 points shall, on approval being obtained from the K.C.C., be known as a K.C.C. Champion.

Points shall be allotted as follow:—

(a) Each Challenge Certificate winner—10 points, plus 1 point for every dog and bitch six months of age or over entered in an ordinary class for the breed; (b) 25 points for each winner in the following groups, provided that no exhibit shall receive more than a total, in all, of 25 points at any one Show: Group 1, Toys; Group 2, Sporting Terriers; Group 3, Gundogs; Group 4, Hounds; Group 5, Sheep and Cattle Dogs; Group 6, Non-Sporting.

The judges are empowered and are instructed not to award any prize to any animal which they consider is not of sufficient merit.

**PAYMENT OF PRIZES.**—All prize money will be posted to the winners after the Show.

**EXHIBITS BENCHED AT SHOW.**—All exhibits must be benched whilst being exhibited. Times of benching are listed at top of this page. Intending exhibitors are warned not to make an entry unless they are prepared strictly to observe this condition.

**REMOVAL OF EXHIBITS.**—Exhibits may be removed from the Show after it closes. Times of closing are listed at top of this page.

**BENCHING.**—Only exhibits in the one ownership will be benched together.

As straw is not provided, Exhibitors are advised to provide suitable Bench Rugs for their exhibits.

Every dog must be provided with a suitable collar and chain or a lead, but they must be benched with chains of metal. No cages may be used for dogs other than those provided or approved by the Society, and nothing which will effect the view of the public may be added to the cages. Not more than one exhibit may occupy any one bench or cage. A dog may not be so placed on the bench or in a cage as to be away from the view of the public. The position of exhibit numbers on benches or cages may not be altered.

**UNDER NO CIRCUMSTANCES ARE EXHIBITORS PERMITTED TO SIT ON THE BENCHES.**

Folding seats are on hire in the Dog Pavilion at 1/- per day.

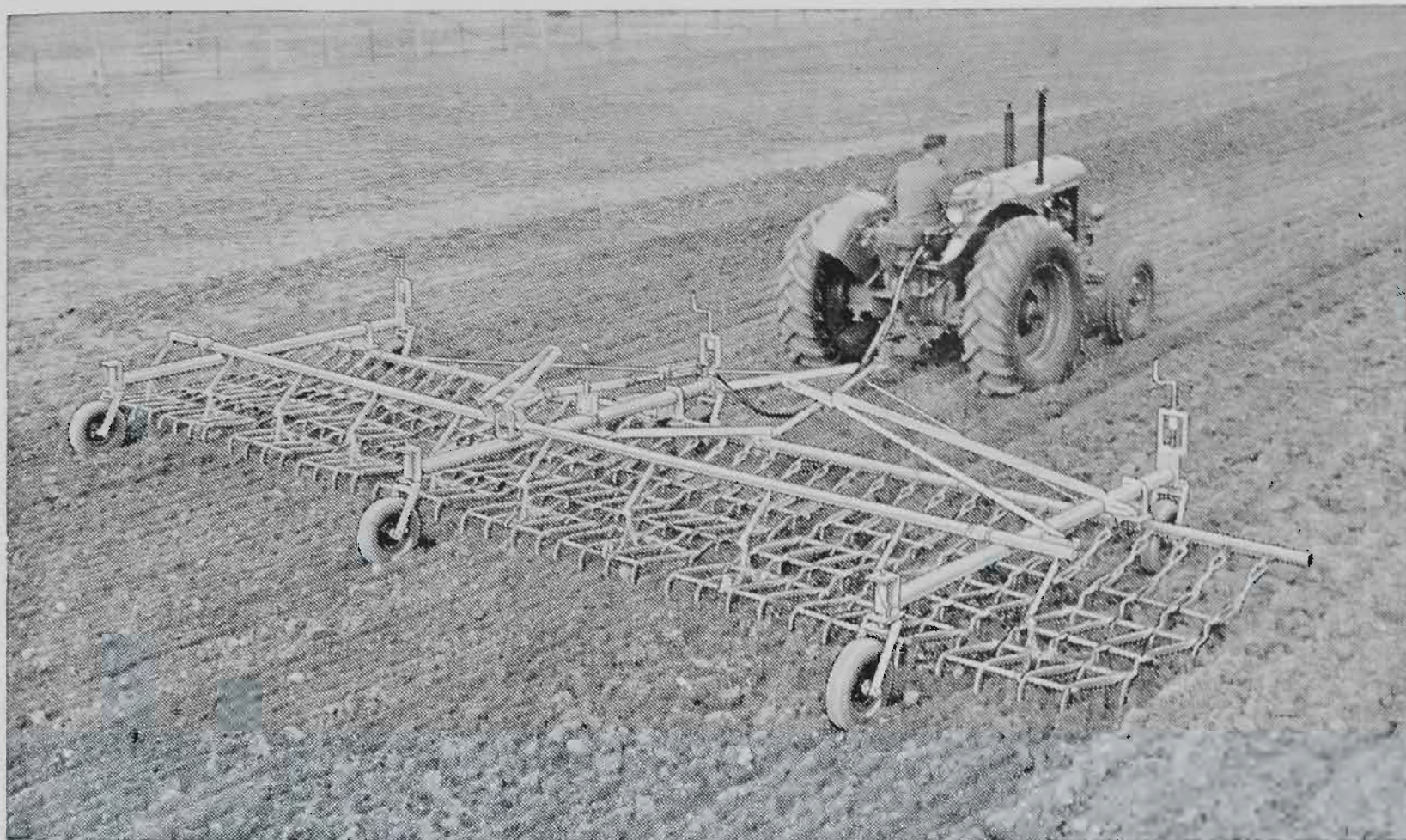

## Whoever heard of HYDRAULIC HARROWING?

Hydraulics and Harrows just don't seem to go together — but now Shearer bring you the TRASHPORTER, a hydraulically operated overcarriage to which you simply attach your harrow sections and standard beam as supplied by the harrow makers. By operating the ram, the harrow sections are lifted and dropped without any effort on your part. This means you can harrow your paddocks without getting out of your tractor seat — and when you want to move into another paddock, you simply throw the Transport Arm into position, unhook your ram, "fix" the rear wheels, hook on to the end hitch and drive off through gates, across country. Dirty paddocks are no worry, either. One flip of the ram lifts the sections and the rubbish falls out . . . another flip, and they're back at work. The TRASHPORTER is self-contained, too — all ready to use with standard 8 or 10 section harrows.

See the action photos  
in colour on the

# Shearer

## STAND

(opposite Administrative Building,  
Plummer Avenue)

. . . . and the full range of SHEARER FARM MACHINERY

JOHN SHEARER & SONS LIMITED - BOX 2 - KILKENNY, S.A.  
and 359 City Road, South Melbourne

## SPECIAL PRIZES

**EXHIBIT NUMBERS.**—These will be posted to exhibitors before the Show. When dogs are being judged the handler must wear the exhibit number of only the dog being handled.

**VETERINARY INSPECTION.**—No dog will be admitted to the Show until submitted to veterinary examination and its exhibit number is stamped "Pass to Ring". Examinations will take place between 8.15 a.m. and 9.15 a.m. each day.

**JUDGING.**—Judging will commence punctually at 9.30 a.m. on each day. In the case of Special Prizes in which Challenge Certificate winners from each breed are required to meet, the awards will be made on the last day of the Show.

In view of the need to expedite judging, exhibitors will be held wholly responsible for having their dogs in the judging rings immediately they are required for judging. After the Judge's Steward has given word to the judge to proceed with the judging of a competition, no other exhibit may enter the judging ring until after that competition has been completed. Exhibits which are not brought promptly to the rings when called, and exhibits, the owners or handlers of which omit to obey the orders of the Stewards, or are wearing more than one exhibit number, may be refused admission to the rings.

**EXERCISING EXHIBITS.**—Exhibits may be exercised during the luncheon adjournment.

Dogs must not be allowed off leads at any time whilst on the Showgrounds; neither will they be permitted on the lawns nor near the flower beds.

Except as stated herein, no exhibit may be absent from its bench unless for the purpose of being judged.

**FREE RETURN.**—Certificates for the free return by train of unsold dogs brought to the Show by train will be issued on application to the Superintendent (N.S.W. Railways charge 25% on freight costs).

**DISPLAY OF ADVERTISING.**—Exhibitors will be permitted to display approved advertising material on the benches and cages allotted their exhibits. The display must be executed attractively, not in handwriting, and shall be removed promptly if deemed undesirable. It shall not go beyond the following: (1) A space not exceeding 2 ft. wide by 8 in. deep at the back of the bench; (2) The name, address and telephone number of the Kennel or exhibitor, or both; (3) The name of the exhibit; (4) A stud card stating the name of the exhibit, pedigree and stud fee; (5) Suitable words offering dogs and/or puppies for sale, but not actually naming any dog or puppy which is not exhibited, and not quoting any prices; (6) A photograph of the dog exhibited; (7) General decorative material other than announcements; (8) A statement of wins at other fixtures and prize cards or ribbons won at other fixtures shall not be permitted.

**LOCKERS.**—A limited number of lockers, with keys, will be available for the use of exhibitors at a small charge for one day's use. Reservations and payments to be made to the Dog Superintendent on arrival at the Show.

**OWNER'S RISK.**—The Society will be most anxious for the care and safety of dogs sent for exhibition, or any other property entrusted to it, but it must be understood distinctly by exhibitors, and all other persons, that the Society will not be responsible for the loss, detention of or damage to any dog or other property, whether arising from accident, or other cause whatever, or from any act or omission of itself, its officers, agents, servants, or others.

Unless authorised by the Society no live stock will be permitted to enter the Grounds other than those entered for exhibition.

## DEFINITION OF CLASSES.

**SPECIAL PUPPY.**—For dogs of six and not exceeding nine months of age.

**PUPPY.**—For dogs of six and not exceeding twelve months of age.

**JUNIOR.**—For dogs of six and not exceeding eighteen months of age.

**LIMIT.**—For dogs six months of age or over which have not won a total of four first prizes in any limit and/or Australasian-bred and/or Open Classes at any exhibition (subject to footnote).

**AUSTRALASIAN-BRED.** — For dogs six months of age or over, subject to any height and weight limitations, and not deemed to be imported.

**OPEN.**—For all dogs six months of age or over. If confined to a breed or variety, for all dogs of that breed or variety. The word "variety" shall be taken as referring to the pure bred varieties, for which a separate register is kept by the Kennel Control Council at the date of the exhibition at which the classes are offered.

**NOTE.**—The age of all dogs shall be computed from and inclusive of the day of their birth to midnight of the first day on which the breed is exhibited at the exhibition.

Wins at Parades shall count at subsequent Parades only, but wins at Shows shall count at subsequent Parades and Shows. Only wins up to and including the day before entries close shall count.

## SPECIAL PRIZES

All Trophies other than Spoons and Sashes are guaranteed to be valued at not less than £1/1/- each. Only First Prize winners and, where applicable, Challenge Certificate winners will receive Special Prizes.

Dogs must be entered in Classes for which trophies are offered. Trophies for which Challenge Certificate winners are required to meet are listed under the heading GENERAL SPECIALS at back of this Section. R.A.S. of Vic. Inscribed Ribbons will be awarded to each Challenge Certificate winner.

## AIREDALE TERRIERS

1. Junior Dog—Airedale Terrier Club, Trophy.
2. Junior Bitch—Airedale Terrier Club, Trophy.



# *Your Bank* *at the* **ROYAL SHOW**

For the convenience of its clients and the general public, the Bank of New South Wales is conducting an Agency at the Royal Agricultural Show, Melbourne.

Complete general and savings banking, travel, and trade introduction services are available. The Agency is situated in the Chirnside Stand, and enquiries will be welcome.

You are also invited to visit the Bank's display stand in the Hall of Manufactures.

## **BANK OF NEW SOUTH WALES** *General and savings banking*

(INCORPORATED IN NEW SOUTH WALES WITH LIMITED LIABILITY)

## SPECIAL PRIZES

## AUSTRALIAN CATTLE DOGS

- 26 - 3. Best Dog—The Aust. Cattle Dog, Kelpie and The Border Collie Club of Vic., Inscribed Sash.  
 40 - 4. Best Bitch—The Aust. Cattle Dog, Kelpie and The Border Collie Club of Vic., Inscribed Sash.

## AUSTRALIAN KELPIES

- 116 - 5. Best Dog—The Aust. Cattle Dog, Kelpie and The Border Collie Club of Vic., Inscribed Sash.  
 70 - 6. Best Bitch—The Aust. Cattle Dog, Kelpie and The Border Collie Club of Vic., Inscribed Sash.

## AUSTRALIAN SILKY TERRIERS

- 165 - 7. Puppy Dog—Australian Silky Terrier Club, Club Spoon.  
 147 - 8. Junior Dog—Australian Silky Terrier Club, Club Spoon.  
 131 - 9. Limit Dog—Australian Silky Terrier Club, Club Spoon.  
 132 - 10. Open Dog—Australian Silky Terrier Club, Club Spoon.  
 169 - 11. Puppy Bitch—Australian Silky Terrier Club, Club Spoon.  
 164 - 12. Junior Bitch—Australian Silky Terrier Club, Club Spoon.  
 172 - 13. Limit Bitch—Brunswick Sports Store, Trophy.  
 138 - 14. Open Bitch—Australian Silky Terrier Club, Club Spoon.

## AUSTRALIAN TERRIERS

- 255 - 15. Special Puppy Dog—Duaringa Kennels, Trophy.  
 225 - 16. Puppy Dog—Wonga Rhon Kennels, Trophy.  
 225 - 17. Puppy Dog—Tinee Town Kennels, Trophy.  
 191 - 18. Junior Dog—Copper Top Kennels, Trophy.  
 243 - 19. Limit Dog—Sweet Park Kennels, Trophy.  
 210 - 20. Open Dog—W. Kane, Trophy.  
 210 - 21. Best Dog—Australian Terrier Club, Set of Club Spoons.  
 210 - 22. Best Dog—Australian Terrier Club, Inscribed Sash.  
 203 - 23. Special Puppy Bitch—Miss E. Brogden, Trophy.  
 276 - 24. Puppy Bitch—Bluebell Kennels, Trophy.  
 219 - 25. Junior Bitch—Seven Oaks Kennels, Trophy.  
 201 - 26. Limit Bitch—Sydnum Kennels, Trophy.  
 205 - 27. Open Bitch—Donningset Kennels, Trophy.  
 205 - 28. Best Bitch—Australian Terrier Club, Set of Club Spoons.  
 205 - 29. Best Bitch—Australian Terrier Club, Inscribed Sash.

## BORDER COLLIES

- 340 - 30. Best Dog—The Aust. Cattle Dog, Kelpie and The Border Collie Club of Vic., Inscribed Sash.  
 349 - 31. Best Bitch—The Aust. Cattle Dog, Kelpie and The Border Collie Club of Vic., Inscribed Sash.

## BRITISH BULLDOG

- 501 - 32. Best Dog—British Bulldog Club of Vic., Inscribed Sash.  
 488 - 33. Best Bitch—British Bulldog Club of Vic., Inscribed Sash.

## CAIRN TERRIERS

34. Best Dog—Victorian Cairn Terrier Club, Inscribed Sash. — 606  
 35. Best Bitch—Victorian Cairn Terrier Club, Inscribed Sash. — 612

## COLLIES

36. Puppy Dog—Collie Club of Vic., Trophy. — 940  
 37. Best Dog—Collie Club of Vic., Trophy. — 962  
 38. Puppy Bitch—Collie Club of Vic., Trophy. — 971  
 39. Best Bitch—Collie Club of Vic., Trophy. — 957

## DALMATIANS

40. Junior Dog—Dalmatian Club of Vic., Trophy. — 1243  
 41. Limit Dog—Dalmatian Club of Vic., Trophy. — 1246  
 42. Best Dog—Dalmatian Club of Vic., Inscribed Sash. — 1238  
 43. Junior Bitch—Dalmatian Club of Vic., Trophy. — 1235  
 44. Limit Bitch—Dalmatian Club of Vic., Trophy. — 1234  
 45. Best Bitch—Dalmatian Club of Vic., Inscribed Sash. — 1239

## GERMAN SHEPHERD DOGS

46. Junior Dog—Rosenthal Kennels, Trophy. — 1665  
 47. Best Dog—German Shepherd Dog Club of Vic., Inscribed Sash. — 1599  
 48. Junior Bitch—Mrs. J. Mason, Trophy. — 1574  
 49. Best Bitch—German Shepherd Dog Club of Vic., Inscribed Sash. — 1668

## GREAT DANES

50. Puppy Dog—Great Dane Club of Vic., Silver Tankard. — 1724  
 51. Junior Dog—Great Dane Club of Vic., Silver Tankard. — 1716  
 52. Limit Dog—Great Dane Club of Vic., Silver Tankard. — 1723  
 53. Open Dog—Great Dane Club of Vic., Silver Tankard. — 1727  
 54. Puppy Bitch—Great Dane Club of Vic., Silver Tankard. — 1718  
 55. Junior Bitch—Great Dane Club of Vic., Silver Tankard. — 1728  
 56. Limit Bitch—Great Dane Club of Vic., Silver Tankard. — 1718  
 57. Open Bitch—Great Dane Club of Vic., Silver Tankard. — 1734

## LABRADOR RETRIEVERS

58. Puppy Dog—Duffton Kennels, Trophy. — 1845  
 59. Best Dog—Duffton Kennels, Inscribed Sash. — 1822  
 60. Best Dog—Mr. & Mrs. W. J. Baker, Trophy. — 1822  
 61. Puppy Bitch—Duffton Kennels, Trophy. — 1830  
 62. Best Bitch—Duffton Kennels, Inscribed Sash. — 1925  
 63. Best Bitch—Mr. & Mrs. W. J. Baker, Trophy. — 1925

## PEKINGESE

64. Puppy Dog—Peking Kennels, Trophy. — 2007  
 65. Junior Dog—Feng Nang Kennels, Trophy. — 2007  
 66. Limit Dog—Linbourne Kennels, Trophy. — 2052  
 67. Puppy Bitch—Linbourne Kennels, Trophy. — 2059  
 68. Junior Bitch—Mingyo Kennels, Trophy. — 2069  
 69. Limit Bitch—Peking Kennels, Trophy. — 2069



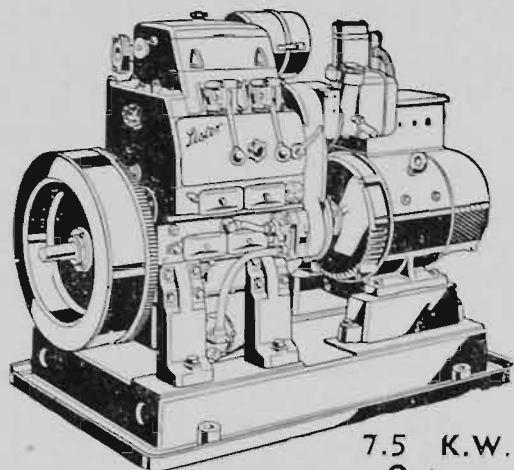

7.5 K.W.  
Output

These renowned English lighting plants are in a complete range, including automatic A.C. plants, automatic D.C. plants and battery charging plants in a range of sizes to cater for any country home or settlement.

# Lister

## FULLY AUTOMATIC LIGHTING PLANTS

### 240 V. A.C.

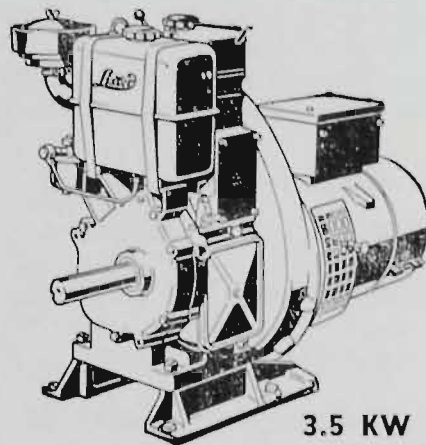

3.5 KW  
OUT PUT

## Exide BATTERIES

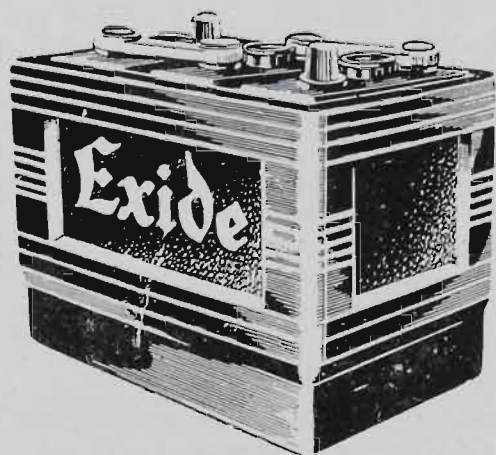

**Car Radio**  
**Tractor**  
**Home-**  
**Lighting**



MICHELIN TYRE SALES & SERVICE



RECAPPING & TYRE SERVICE

See Our Stand No. 134

# A. P. SUTHERLAND PTY. LTD.

177 STURT STREET, SOUTH MELBOURNE - - - - - MX 2291

Battery Department: 2 Maffra Street, South Melbourne - - - - - MX 2291

## DOGS

## POODLES (MINIATURE UNDER 15 INS.)

- 2180 - 70. Puppy Dog—Poodle Club of Vic., Trophy.  
 2196 - 71. Best Dog—Poodle Club of Vic., Inscribed Sash.  
 2207 - 72. Puppy Bitch—Poodle Club of Vic., Trophy.  
 2225 - 73. Best Bitch—Poodle Club of Vic., Inscribed Sash.

## PUGS

- 2306 - 74. Special Puppy Dog—Pug Club of Vic., Club Spoon.  
 2299 - 75. Puppy Dog—Pug Club of Vic., Club Spoon.  
 2299 - 76. Junior Dog—Pug Club of Vic., Club Spoon.  
 2251 - 77. Limit Dog—Pug Club of Vic., Club Spoon.  
 2257 - 78. Open Dog—Pug Club of Vic., Club Spoon.  
 2307 - 79. Special Puppy Bitch—Pug Club of Vic., Club Spoon.  
 2291 - 80. Puppy Bitch—Pug Club of Vic., Club Spoon.  
 2291 - 81. Junior Bitch—Pug Club of Vic., Club Spoon.  
 2312 - 82. Limit Bitch—Pug Club of Vic., Club Spoon.  
 2264 - 83. Open Bitch—Pug Club of Vic., Club Spoon.

## SAMOYEDS

- 2362 - 84. Puppy Dog—Rebew Kennels, Silver Tankard.  
 2362 - 85. Puppy Dog—Samoyed Club of Aust., Trophy Spoon.  
 2390 - 86. Junior Dog—Rebew Kennels, Silver Tankard.  
 2390 - 87. Junior Dog—Samoyed Club of Aust., Trophy Spoon.  
 2414 - 88. Limit Dog—Rebew Kennels, Silver Tankard.  
 2414 - 89. Limit Dog—Samoyed Club of Aust., Trophy Spoon.  
 2347 - 90. Open Dog—Rebew Kennels, Silver Tankard.  
 2347 - 91. Open Dog—Samoyed Club of Aust., Trophy Spoon.  
 2347 - 92. Best Dog—Samoyed Club of Aust., Inscribed Sash.  
 2406 - 93. Puppy Bitch—Kalina Kennels, Silver Tankard.  
 2406 - 94. Puppy Bitch—Samoyed Club of Aust., Trophy Spoon.  
 2372 - 95. Junior Bitch—Kalina Kennels, Silver Tankard.  
 2372 - 96. Junior Bitch—Samoyed Club of Aust., Trophy Spoon.  
 2372 - 97. Limit Bitch—Kalina Kennels, Silver Tankard.  
 2372 - 98. Limit Bitch—Samoyed Club of Aust., Trophy Spoon.  
 2395 - 99. Open Bitch—Kalina Kennels, Silver Tankard.  
 2395 - 100. Open Bitch—Samoyed Club of Aust., Trophy Spoon.  
 2395 - 101. Best Bitch—Samoyed Club of Aust., Inscribed Sash.

## SCHIPPERKES

- 2425 - 102. Australasian Bred Dog—Lady Coles, Trophy.  
 2429 - 103. Australasian Bred Bitch—Lady Coles, Trophy.

## SCHNAUZERS

- 2434 - 104. Best Dog—Goldjim Kennels, Trophy.  
 2437 - 105. Best Bitch—Goldjim Kennels, Trophy.

## WELSH CORGIS (PEMBROKE)

106. Puppy Dog—Welsh Corgi Club of Vic., Trophy. — 2539  
 107. Puppy Bitch—Welsh Corgi Club of Vic., Trophy. — 2561  
 108. Limit Bitch—Cleaves Cary Trophy donated by Kereen Kennels. — 2665

## WHIPPETS

109. Best Dog—J. T. Harrison Memorial Trophy presented by L. G. Heard. — 2719  
 110. Best Bitch—J. T. Harrison Memorial Trophy presented by F. T. Layland. — 2717.

## K.C.C. GUINEAS DAY

THURSDAY, 19th SEPTEMBER,  
1959

### SPECIAL CLASSES ALL BREEDS

To be exhibited on Thursday, 19th September, from 9.15 a.m. to 4 p.m. Judging commences 10 a.m.

For details of pedigrees see Index under Breed Headings.

### THE K.C.C. ONE HUNDRED GUINEAS FINAL AND CONSOLATION STAKE

List of entries in Classes 13 and 14 are listed at the end of this Section immediately after General Special.

**WITHDRAWAL OF ENTRY.**—Every animal entered must be exhibited unless a certificate, signed by the owner, is lodged with the Society prior to the date of the Show, stating that the animal is unable to compete on one of the following grounds:

- (i) The animal has died.
- (ii) The animal is unfit for exhibition due to injury or disease.
- (iii) The animal has become ineligible for the class entered.
- (iv) Some other cause which the Council or Secretary of the Society considers reasonable.

Failure to comply with this rule renders the owner or entrant liable to a fine of not more than £5 for every animal not exhibited, and in addition the Council may debar the owner or exhibitor from taking part in any further exhibition conducted by the Society.

# BREEDS

Listed in alphabetical order.

## AFGHAN HOUNDS (18 POINTS)

- COUMBOS, N. D., 34 Queens Rd., Melbourne.  
 1 EL TAZZI EMIR (T) (G), w 2/1/59, br Mrs. B. M. Skilton, s Taj Amigo of Chaman (imp.), d K.C.C. Ch. Golitha Yasmin (Class 6).  
 FRANKKENN KENNELS, 462 St. Kilda Rd., Melbourne.  
 2 K.C.C. Ch. ZARUSSEF ZSO ZSO (imp.) (d), w 3/7/55, br Mrs. F. C. Riley, s Eng Ch. Yussef of Carloway, d Eng Ch. Bletchingley Zara (Class 6).  
 HOWITT, Mrs. M., 6 Stafford Gr., E Toorak, S.A.  
 3 VIPER OF DAVLEN (imp.) (d), w 1/4/58, br Miss H. Barnes & Rev. D. Ford, s U.S.A. Ch. Horningsea Khanabad Azreefa, d Eng Ch. Fantasia of Carloway (Class 6).  
 LANGDON, N. J., 7 Ryland Ave., Croydon.  
 4 K.C.C. Ch. KHYBER KHORRAN (d), w 20/8/57, br Mrs. M. Abbott, s K.C.C. Ch. Zarussef Zsa Zsa (imp.), d K.C.C. Ch. Khorrassan Horningsea Tarbouka (imp.) (Class 6, 13).  
 MORGAN, Mrs. M., 594 St. Kilda Rd., Melbourne.  
 5 KHYBER ANAKH. (d), w 12/2/58, br Mrs. M. Abbott, s K.C.C. Ch. Zarussef Zso Zso (imp.) d Radiant of Carloway (imp.) (Class 6, 14).  
 RESERVEVIEW KENNELS, Daylesford Rd., Drummond.  
 6 K.C.C. Ch. KHYBER KASSANDRA (b), w 20/8/57, br Mrs. M. Abbott, s K.C.C. Ch. Zarussef Zso Zso (imp.) d K.C.C. Ch. Khorrassan Horningsea Tarbouka (imp.) (Class 12).  
 RRAC KENNELS, Mt. Pleasant Rd., Eltham.  
 7 KHYBER KABULI (d), w 20/8/57, br Mrs. M. Abbott, s K.C.C. Ch. Zarussef Zso Zso (imp.), d K.C.C. Ch. Khorrassan Horningsea Tarbouka (imp.) (Class 6).  
 SKILTON, Mrs. B., Schoolhouse, Frankford, Tas.  
 8 TAJ AMIGO OF CHAMAN (imp.) (d), w 4/5/57, br Mrs. M. Sharpe, s Eng Ch. Taj Arah of Chaman, d Taj Afridi of Chaman (Class 6).

### Class 6. OPEN DOG.

- 1                      2 - 3rd                      3                      4  
 5 - 2nd                      7                      8 - 1st

Challenge Certificate—Best Dog. — 8

### Class 12. OPEN BITCH. +X

- 6 - 1st  
 Challenge Certificate—Best Bitch. — 6

## AIREDALE TERRIERS (24 POINTS)

- CROCKER, D., 56 Stewart Tee., Macleod.  
 9 BUTON BOLD BEAU (d), w 26/5/55, s K.C.C. Ch. Exmoor Exceptional, d K.C.C. Ch. Exmoor Elegant (Class 6).  
 10 PDRT KNOX VOGUE (b), w 8/9/57, br Mrs. E. R. Date, s Riverina Gulliver (imp.), d K.C.C. Ch. Amberfold Gay (Class 12).  
 DARE, Mrs. E. R., 149 Murray Rd., East Preston.  
 11 PORTKNOX BRILLIANT (d), w 8/9/57, s Riverina Gulliver (imp.), d K.C.C. Ch. Amberfold Gay (Class 6, 13).  
 12 PDRTKNOX ZARINA (b), w 8/9/57, s Riverina Gulliver (imp.), d K.C.C. Ch. Amberfold Gay (Class 12, 13).  
 ENMOOR KENNELS, Silver St., Eltham.  
 13 K.C.C. Ch. AUGUSTUS OF MURLITE (imp.) (d), w 31/8/54, br Mrs. M. M. Murray, s Eng Ch. Senator of Joreen, d Catrina of Joreen (Class 6).

- 14 K.C.C. Ch. ENMOOR EXTRA ORDINARY (b), w 9/12/55, s K.C.C. Ch. Augustus of Murlite (imp.), d K.C.C. Ch. Exmoor Extacy (Class 12).  
 FLORENCE, Mrs. G., 186 Lower Heidelberg Rd., Ivanhoe.  
 15 MATISSE BRIGHTYES (b), w 29/5/58, br Mrs. K. Anderson, s Millswyn Sandy White, d Millswyn Judith (Class 9).  
 HILL KENNELS, 345 Warrigal Rd., South Oakleigh.  
 16 HILLMERE PRANCER (b), w 15/10/57, s Riverina Gulliver (imp.), d Hillmere Clipper (Class 12).  
 JENKINS, Mrs. J., 231 Yarra St., South Geelong.  
 17 K.C.C. Ch. OUGHTON MAJESTIC PRINCE (d), w 10/6/54, br Mr. & Mrs. W. Taylor, s K.C.C. Ch. Oughton Merry Frank, d K.C.C. Ch. Oughton Magic Pearl (Class 6).  
 RHODES, H. E., c/- 33 Nicholson Ave., East Reservoir.  
 18 RHODESIA RITA (b), w 17/9/56, s K.C.C. Ch. Augustus of Murlite (imp.), d Rhodesia Rachele (Class 10, 12).  
 19 RHODESIA ROCKY (d), w 3/3/58, s K.C.C. Ch. Oughton Merry Frank, d Rhodesia Rita (Class 4, 6).  
 RHODESIA KENNELS, c/- Exmoor Kennels, Silver St., Eltham.  
 20 RHODESIA ROLYMPIC (d), w 17/9/56, s K.C.C. Ch. Augustus of Murlite (imp.), d Rhodesia Rachele (Class 4).  
 ROGERS, Mrs. R., 102 Davies St., East Brunswick.  
 21 WARRADALE MEDDLER (d), w 13/12/57, br J. T. Howat, s Rhodesia Rolympia, d Warradale Moya (Class 6, 14).  
 TAYLOR, Mr. & Mrs. W., 28 Merton St., Darebin.  
 22 OUGHTON MISS PERFECTION (b), w 11/1/57, s K.C.C. Ch. Oughton Merry Frank, d K.C.C. Ch. Oughton Magic Pearl (Class 12).

### Class 4. LIMIT DOG.

- 19 - 2nd                      20 - 1st

### Class 6. OPEN DOG.

- 9                      11 - 1st                      13 - 2nd                      17  
 21                      (19) - 3rd

Challenge Certificate—Best Dog.

### Class 9. JUNIOR BITCH.

- 15

### Class 10. LIMIT BITCH.

- 18 - 1st

### Class 12. OPEN BITCH.

- 10 - 3rd                      12 - 1st                      14                      16  
 22 - 2nd (13)

Challenge Certificate—Best Bitch. — 12

## AUSTRALIAN CATTLE DOGS (25 POINTS)

- BARBER, W. N., P.O., Edji Upper, via Wangaratta.  
 23 TREVORDALE JO (d), w 6/5/56, br Trevordale Kennels s K.C.C. Ch. Hillsdale Duke (N), d K.C.C. Ch. Wiwiak Little Gay (N) (Class 6).

## AUSTRALIAN CATTLE DOGS

- BLUE PINE KENNELS, Cnr. King & Robert Sts., Bulleen.
- 24 COPPER TOP CADUNA (b), w 2/2/59, br Copper Top Kennels, s K.C.C. Ch. Jeffreda Cattle King, d Mossdale Mark V (N) (Class 8).
- COWHAN, Mrs. J., Bong Bong Rd., Mittagong, N.S.W.
- 25 RAVNEDELEN RUFFI (d), w 3/4/58, br Mr. & Mrs. A. R. Toogood, s Ch. (N) Hillsdale Trevor (N), d K.C.C. Ch. Trevordale Gays Return (Class 3).
- CROXFORD, J. A., 20 Horace St., Malvern.
- 26 BRAYWIN BLUE GEM (N) (d), w 13/3/57, br Braywin Kennels, s K.C.C. Ch. Hillsdale Trevor, d Hillsdale Lady Joyce (Class 6).
- 27 K.C.C. Ch. JEFFREDA CATTLE KING (d), w 4/12/57, s K.C.C. Ch. True Blue Patches (N), d Nagation White Lady (Class 6, 13).
- 28 JEFFREDA COUNTESS (b), w 6/1/59, s Hillsdale Red Terror (N), d Jeffreda Cattle Queen (Class 8, 9).
- 29 JEFFREDA PRINCESS (b), w 6/1/59, s Hillsdale Red Terror (N), d Jeffreda Cattle Queen (Class 8, 9).
- ELSTON, J. M., 96 Mooringe Ave., Plympton, S.A.
- 30 KALAMUNDA BLUE JIM (d), w 15/1/58, br M. C. Clark, s Trevordale Jo, d Kalamunda Freckles (Class 6).
- 31 ELMOR BLUE STAR (S) (b), w 3/3/58, s Trevordale Jo, d Ch. (S) Kalamunda Lightning (Class 10, 12).
- FEE, W. H., 47 Quinlan Ave., South Rd. Estate, Clovelly Park, S.A.
- 32 ELMOR CATTLE DUKE (S) (d), w 24/2/59, br J. M. Elston, s Kalamunda Blue Jim, d Ravnedalen Robyn (Class 2, 3, 4).
- KERR, Miss M., 16 Lord St., Carnegie.
- 33 JEFFREDA RED REBEL (d), w 6/1/59, br Jeffreda Kennels, s Hillsdale Red Terror (N), d Jeffreda Cattle Queen (Class 2, 3).
- NEWTON, K. B., 10 Kianga St., Clayton.
- 34 COPPER TOP CHEYENNE (d), w 3/4/58, br Copper Top Kennels, s K.C.C. Ch. True Blue Patches, d Mossdale Mark V (N) (Class 4).
- OSMOTHERLY, A. J., 5 Elm Gva., North Kew.
- 35 MANNEQUIN (b), w 3/1/55, br V. Murphy, s Aldon Skipper (Q), d Standard Judy Storm (Q) (Class 12).
- PEDERSON, Mrs. C., 542 Blende St., Broken Hill, N.S.W.
- 36 RAVNEDELEN REGINA (b), w 3/4/58, br Mr. & Mrs. A. R. Toogood, s Ch. (N) Hillsdale Trevor (N), d K.C.C. Ch. Trevordale Gays Return (Class 9, 10).
- POLLOCK, L., 28 Dalmor Ave., Mitcham.
- 37 K.C.C. Ch. TREVORDALE SIMBA (d), w 6/5/56, br Trevordale Kennels, s K.C.C. Ch. Hillsdale Duke (N), d K.C.C. Ch. Wiwiak Little Gay (N) (Class 6).
- SEMMENS, R. A., c/- D. Semmens, Autumn Gully Rd., Spring Gully.
- 38 LYNDON BLUE LADY (b), w 19/7/56, s Wynglen Royal Peter, d Lyndon Lindy Lou (Class 10).
- 39 LYNDON MISCHIEF (b), w 8/10/58, s Neangah Jules Prince, d Lyndon Smokey (Class 8, 9).
- SMITH, Miss V., 19 Darling St., Glebe, N.S.W.
- 40 HILLSDALE DIANA (N) (b), w 20/10/57, br Mrs. D. Smith, s Ch. (N) Hillsdale Trevor, d Hillsdale Lady Lynne (Class 12).
- 41 Ch. (N) HILLSDALE DUKE (N) (d), w 5/2/54, br J. Smith, s Harlaxton Gem (Q), d True Blue Sally (Class 6).
- SPOTTISWOOD, Mr. & Mrs. E. L., 204 Glen Eira Rd., Elsternwick.
- 42 TREVORDALE ANNABELLE (b), w 13/3/59, br Trevordale Kennels, s Braywin Blue Gem (N), d Trevordale Round Up (Class 8).
- STEELE, F., Rankins Rd., Monbulk.
- 43 GLENORMA GOLDEN STELLA (b), w 16/2/59, s Roselawn Nipper (N), d Merribell Red Venus (N) (Class 8).
- 44 KALAMUNDA VICTOR (d), w 23/3/58, br M. C. Clark, s Noarlunga Regal Count, d Millgrove Duchess (Class 3, 4).
- TOOGOOD, Mr. & Mrs. A. R., "Ravnedalen", Old Warzandyte Rd., Research.
- 45 RAVNEDELEN RUTZI (d), w 3/4/58, s Ch. (N) Hillsdale Trevor (N), d K.C.C. Ch. Trevordale Gays Return (Class 3).
- 46 RAVNEDELEN SYLVIE (b), w 18/7/58, s Trevordale Jo, d K.C.C. Ch. Ravnedalen Katrina (Class 9).
- 47 K.C.C. Ch. TREVORDALE GAY DUCHESS (b), w 6/5/56, br Trevordale Kennels, s Ch. (N) Hillsdale Duke (N), d K.C.C. Ch. Wiwiak Little Gay (N) (Class 12).
- 48 K.C.C. Ch. TREVORDALE GAYS RETURN (b), w 6/5/56, br Trevordale Kennels, s Ch. (N) Hillsdale Duke (N), d K.C.C. Ch. Wiwiak Little Gay (N) (Class 12).
- TREVORDALE KENNELS, 2 Sydney St., East Prahran.
- 49 TREVORDALE CLOVERBID (b), w 13/3/59, s Braywin Blue Gem (N), d Trevordale Roundup (Class 8, 9).
- 50 TREVORDALE JAYTEE (d), w 13/3/59, s Braywin Blue Gem (N), d Trevordale Roundup Class 2).
- 51 TREVORDALE ROUNDUP (b), w 16/8/57, s K.C.C. Ch. True Blue Patches (N), d K.C.C. Ch. Wiwiak Little Gay (N) (Class 12).
- TREWIN, L., Princes H'way, Narre Warren.
- 52 TREVORDALE NARRE GAY (b), w 16/8/57, br Trevordale Kennels, s K.C.C. Ch. True Blue Patches (N), d K.C.C. Ch. Wiwiak Little Gay (N) (Class 12, 14).
- WADE, Mr. & Mrs. A. J., 41 Jubilee St., Mt. Waverley.
- 53 ALKOOMI BLUE BUTTONS (b), w 19/4/56, s Aldon Skipper (Q), d Rainham Silver Dawn (Class 12).
- 54 K.C.C. Ch. ALKOOMI BLUE MISCHIEF (d), w 28/1/55, s Neangah Adonis, d Rainham Silver Dawn (Class 6).
- 55 ALKOOMI NOORINYA (b), w 2/8/57, s K.C.C. Ch. True Blue Patches (N), d Alkoomi Blue Buttons (Class 12, 14).
- WALSH, K. J., c/- Post Office, Iverleigh.
- 56 ILLAMURTA TOEY (d), w 4/12/58, br W. Keartland, s Braywin Blue Gem (N), d Illamurta Pearl (Class 2).
- WILLS, C., 27 Elizabeth St., Paddington, N.S.W.
- 57 Ch. (N) MONCUR BLUE FLASH (N) (d), w 2/3/57, br G. Smith, s Ch. (N) Hillsdale Red Terror, d Dickson Fred Gloss (Class 8).
- WINDSOR, Major & Mrs. M. R., Army Quarters, Army Camp, Balcombe.
- 58 K.C.C. Ch. TALLANGATTA BLUE SKIP (d), w 6/12/54, br A. J. Osmotherly, s Aldon Skipper (Q), d K.C.C. Ch. Tallangatta Tupence (Class 6).

## Class 2. PUPPY DOG.

32                      33 - 2nd                      50                      56 - 1st

## Class 3. JUNIOR DOG.

25 - 2nd                      44 - 1st                      45 - 3rd                      (32)  
(33)

## Class 4. LIMIT DOG.

34 - 2nd                      (32)                      (44) - 1st

## Class 6. OPEN DOG.

23                      26 - 1st                      27 - 2nd                      29  
37                      41                      54                      57  
- 58 - 3rd

## Challenge Certificate—Best Dog.—36

## Class 8. PUPPY BITCH.

24                      28 - 2nd                      29 - 3rd                      30  
42 - 1st                      43                      43

## Class 9. JUNIOR BITCH.

35                      46 - 1st                      (28) - 2nd                      (29) - 3rd  
(30)                      (43)