

200 (LTA 30th Anniversary) Art Start Award Nominees

#	Name	Art Field	Address	Recommended by	Notes
1	Carly Simon	singer	from Wendy McNeil	Wendy L-J McNeil	children's book author
2	Harry Belafonte	singer, actor	c/o IslandLife 4 Columbus Circle, 5th Fl. NY, NY 10019	Wendy L-J McNeil	UNICEF & arts for children (WM may have other address)
3	Christopher Reeve	actor	from Wendy McNeil	Wendy L-J McNeil	advocate for arts in congress
4	Glenn Close	actress	c/o Goldstein, Golub, Kessler & Co. P C 1185 Ave. of the Americas NY, NY 10036	Wendy L-J McNeil	(WM may have another address)
5	Alan Alda	actor	c/o Morris Pliskow, PC 641 Lexington Ave. Suite 1400 NY, NY 10022	Marilyn JS Goodman	
6	Kevin Bacon	actor	285 CPW NY, NY 10024	Marilyn JS Goodman	
7	Anne Bancroft	actress	50 E. 89th St. NY, NY 10128	Marilyn JS Goodman	close proximity (married to Mel Brooks)
8	Mikhail Baryshnikov	dancer, choreographer	c/o Vincent & Farrell & Assoc. 157 W. 57th St. #502 NY, NY 10019	Marilyn JS Goodman	
9	Candice Bergen	actress	222 CPS NY, NY 10019	Marilyn JS Goodman	
10	Mel Brooks	actor, director	50 E. 89th St. NY, NY 10128	Marilyn JS Goodman	close proximity (married to Anne Bancroft)

11	Matt Dillon	actor	49 W. 9th St. NY, NY 10011	Marilyn JS Goodman	
12	Bob Dylan	singer	P.O. BOX 870 Cooper Station NY, NY 10276	Marilyn JS Goodman	
13	Roberta Flack	singer	1 W. 72nd St. NY, NY 10023 or c/o Magic Lady 234 Fifth Ave., Suite 504 NY, NY 10001	Marilyn JS Goodman	very interested in '99- declined due to schedule
14	Harrison Ford	actor	101 CPW NY, NY 10023	Marilyn JS Goodman	
15	Tom Hanks	actor	912 Fifth Ave. NY, NY 10021	Marilyn JS Goodman	
16	Tony Kushner	playwrite	c/o Joyce Ketay Agency 334 W. 89th St. NY, NY 10024	Marilyn JS Goodman	
17	Madonna	singer	41 CPW NY, NY 10023	Marilyn JS Goodman	
18	Steve Martin	author, actor	145 CPW NY, NY 10023	Marilyn JS Goodman	avid art collector
19	Eddie Murphy	actor	President and CEO, Eddie Murphy Productions 152 W. 57th St 47th fl. NY, NY 10019	Marilyn JS Goodman	
20	Liam Neeson	actor	91 CPW NY, NY 10023	Marilyn JS Goodman	married to Natasha Richardson
21	Bernadette Peters	actress	277 West End Ave. NY, NY 10023	Marilyn JS Goodman	
22	Natasha Richardson	actress	91 CPW NY, NY 10023	Marilyn JS Goodman	married to Liam Neeson

23	Susan Sarandon	actress	P.O.Box 1218 NY, NY 10113	Marilyn JS Goodman	married to Tim Robbins
24	Tim Robbins	actor	P.O. Box 1218 NY, NY 10113	Marilyn JS Goodman	married to Liam Neeson
25	Jerry Seinfeld	actor	230 CPW NY, NY 10024 or 1 W 81st St NY, NY 10024	Hugo Fernandez	
26	Spike Lee	Film Director	President, Spike/DDB 437 Madison Ave. NY, NY 10022	Marilyn JS Goodman	
27	Twyla Thorp	dancer, choreo- grapher	336 CPW NY, NY 10025	Marilyn JS Goodman	
28	Marlo Thomas	actress	420 E. 54th St. #28 G NY, NY 10022	Marilyn JS Goodman	books and videos for girls; married to Phil Donahue
29	Cicely Tyson	actress	310 W. 70th St. NY, NY 10023	Marilyn JS Goodman	
30	Julie Taymoor	director	c/o Julie Cazman 874 Broadway # 1005 NY, NY 10003	Marilyn JS Goodman	lion king; had to decline for '98 due to conflict; conflict with Warner Brothers in '99
31	Morgan Freeman	actor	719 Passyhunk Ave. Philadelphia, PA 19147	Marilyn JS Goodman	had to decline in '99 due to schedule
32	Willem Dafoe	actor	from PL	Peggy Learner	
33	Diane Sawyer	TV personality	from PL	Peggy Learner	
34	Mike Nichols	writer, actor, director		Peggy Learner	

35	Rob Reiner	producer, director	Castle Rock Entertainment 335 N. Maple Dr. #135 Beverly Hills, CA 90210	Hugo Fernandez	
36	Stephen Spielberg and/or Kate Capshaw	producer, actress	145 CPW NY, NY 10023	Hugo Fernandez	



A Night for All the Arts

GuggenheimMUSEUM

Learning Through Art/The Guggenheim Museum Children's Program (LTA) was founded in 1970 by Natalie K. Lieberman in response to the elimination of art and music programs in New York City's public elementary schools. Classroom teachers, teaching artists, and museum educators collaborate to create curriculum-based, arts-education workshops that are conducted for 22 weeks in the schools. These programs are specifically designed to improve basic academic skills, foster an enthusiasm for learning, and help children develop self-esteem and respect for their work and the work of others. Now celebrating its 30th year, LTA has reached over 128,000 public school students, teachers, and families in the greater New York area and, since 1995, selected national and international partner sites. With the opening of The Sackler Center for Arts Education in 2001, the Solomon R. Guggenheim Museum will expand its educational programs and resources for students, teachers, and families. Utilizing a wide range of interpretative models and new techniques afforded by today's technologies, the education center will serve as a model for cross-cultural, multidisciplinary art and museum learning experiences for the 21st century.

The 2000 exhibition of *A Year with Children* is sponsored by **TARGET**

A Night for All the Arts Monday, June 5, 2000 **Solomon R. Guggenheim Museum**

Master of Ceremonies

Pulitzer Prize-winner
Wynton Marsalis

Honorary Chairman

Gail May Engelberg

Gala Chairman

Pamela Pobrislo Salvatore

Celebrating the 30th Anniversary of Learning Through Art, 1970-2000

6:30 PM

Cocktail reception and viewing of
the exhibition *A Year with Children*
(on view May 19-June 18)

Presentation of the Hilla Rebay Teaching
Artist Awards to:
Nancy Modlin Katz, New York City
Cecilia Mancera Cardós, Mexico City

8 PM

Gala dinner in the museum rotunda

Presentation of the Art Start for Children
Awards to:
Christopher Reeve
Dana Reeve

Silent Auction

A Night for All the Arts

GuggenheimMUSEUM

Education Advisory Council

Founder in Memorium

Natalie K. Lieberman

Chairman

Wendy L-J. McNeil

Vice Chairman

Donna Slade

Corice Canton Arman

Elizabeth Bader

Gail May Engelberg

Marilyn JS Goodman

Laurence Stephen Grafstein

Alan C. Greenberg

Esther Kaufman Harper

Rosalind G. Jacobs

Allison Koffman

Peggy Jacobs Learner

Wynton Marsalis

Elihu Modlin

Paloma Picasso

Suzanne Plotch

William Plotch

Pamela Pobrislo Salvatore

Gabriela Serna

Vivian Serota

Cornel West

Peter Yarrow

The Solomon R. Guggenheim Foundation wishes to acknowledge the following for their in-kind donations to A Night for All the Arts

J. Pierce Archer
Austin, Nichols & Co./Wild

Turkey Bourbon

Barbetta Restaurant

Berlitz

Café des Artistes/George Lang

CHICAGO, The Musical

Darby Scott, Ltd.

Delta Air Lines

ETRO

Fiji Natural Artesian Water

Giorgio Armani

Godiva Chocolatier

Golden Books Family

Entertainment, Inc.

Grand Canal Restaurant (Hotel

Monaco and Grand Canal)

Groupe Clarins

Solomon R. Guggenheim

Museum

Hermès

Hotel Cipriani

Jami Beere Photography

Joan Lynn Casting

Dana Kligerman

Nicole Miller

Oilily

Ordning & Reda Swedish Paper
and Design

Peggy Guggenheim Collection,
Venice

Quality House of Graphics

Rebecca Moss Ltd.

Restaurant Associates

Ristorante Ai Gondolieri

Donna and Elliot Slade

Target Stores

Thirteen/WNET N.Y.

Tony White Jeweller

(as of May 18, 2000)

Catering

Restaurant Associates

Music

Jerry Vivino Quartet

Lighting

Stortz Associates

Flowers

Dana Kligerman



A Night for All the Arts

GuggenheimMUSEUM

Gala Dinner Committee

Catherine and Frederick R. Adler
Richard H. Aidekman and
Ellen Sackoff, Prime Realty
Services, LLC
Liz Bader
Jami Beere
Tina and Jeffrey Bolton
Margot O'Mara Bush
Philip and Susan Cocke
Mr. and Mrs. Mourad Daire
Marian Wright Edelman
Gail and Alfred Engelberg
Ruthe and Heinz Eppler
Mrs. Anne F. Forbes
Allan and Harriette Fox
Mr. and Mrs. Laurence Grafstein
Alan C. Greenberg
Hunter Handley
Mr. and Mrs. Donald Jackson
Roz Jacobs
Florence and Robert Kaufman
Robert and Dana Kligerman
Mr. and Mrs. Peter Klosowicz
Allison and Jeffrey Koffman
Joan and Keith Kramer
Peter and Dede Lawson-Johnston
Peter and Karen Lawson Johnston II

Peggy and Steven Learner
Maureen and Peter Lee
H. Irwin Levy
Wynton Marsalis
Wendy and Tom McNeil
Benjamin Noriega-Ortiz
Paloma Picasso
Suzanne and William Plotch
Lyn and George Ross
Pamela Pobrislo Salvatore and
Paul Salvatore, Esq.
Wendy Sardinsky
Mr. and Mrs. Andrew Saul
Gabriella Serna
Vivian Serota
Donna Slade
Laura Wack
Tony White
Peter Yarrow

Gala Benefactors

Gail and Alfred Engelberg

Gala Leaders

Allan and Harriette Fox
Alan C. Greenberg
Peter and Dede Lawson-Johnston
Wendy and Tom McNeil
Generoso Pope Foundation
Agnes Varis and Karl Leichtman

Gala Supporters

Richard H. Aidekman and
Ellen Sackoff, Prime Realty
Services, LLC
Tina and Jeffrey Bolton
Robert and Dana Kligerman
Maureen and Peter Lee
Dorothy and Elihu Modlin
Suzanne and William Plotch
Proskauer Rose LLP
Tony White

Gala Contributors

Catherine and Frederick R. Adler
Liz Bader
Sandy Baklor and Arlene Kaufman
Jami Beere
Harrison Buck
Margot O'Mara Bush
Philip and Susan Cocke
Mr. and Mrs. Mourad Daire
Ruthe and Heinz Eppler
Mrs. Anne F. Forbes
Jacqueline Goodwin
Mr. and Mrs. Laurence Grafstein
Evan and Sascha Greenberg
Esther and Peter Harper
Mr. and Mrs. Nathaniel S. Howe III
Amy Husten
Carol P. Husten
Mr. and Mrs. Donald Jackson
Barbara Johnson
Mr. and Mrs. Peter Jones
Kasper
Florence and Robert Kaufman
T. Lincoln Kerney, II
Mr. and Mrs. Peter Klosowicz
Allison and Jeffrey Koffman
Joan and Keith Kramer
Peter and Karen Lawson-Johnston II

Peggy and Steven Learner
H. Irwin Levy
Sondra and David S. Mack
Muffie Bancroft Murray
Benjamin Noriega-Ortiz
Amy and Jay Reagan
Ronald Feldman Fine Arts
Kenneth M. Rose, M.D.
Lyn and George Ross
Wendy Sardinsky
Mr. and Mrs. Andrew Saul
Jodi J. Schwartz
Vivian Serota
Mr. and Mrs. Randall Smith
Melvyn I. Weiss
(as of May 18, 2000)

A Night for All the Arts

GuggenheimMUSEUM

The Hilla Rebay Teaching Artist Award

Hilla Rebay was a visual artist and the first director of the Museum of Non-Objective Painting, which later became the Solomon R. Guggenheim Museum. In the tradition of her pursuit to forward the ideas of non-objective art, the Hilla Rebay Teaching Artist Award was created to honor exemplary artists who best integrate the ideas and images of abstract and Modern art into their instruction. These artists extend the ideas of non-objective art through their teachings in classroom workshops, museum visits, and other activities. The first Hilla Rebay Teaching Artist Award was presented in 1996 and is now presented annually at A Night for All the Arts.

Art Start for Children Award

Each year, Learning Through Art/The Guggenheim Museum Children's Program (LTA) selects outstanding individuals in the arts as recipients of the Art Start for Children Awards. The awards are presented to visual, literary, or performing artists who, through their dedication to the use of the arts and humanities as a universal language, serve as exceptional role models to children everywhere. Many renowned artists who have received the award previously have contributed to the LTA program through on-site school and studio visits. Past recipients include: Maya Angelou, Arman, David Byrne, Roseanne Cash, Christo, Mercedes Ellington, Keith Haring, Gregory Hines, Jenny Holzer, Maya Lin, Wynton Marsalis, Nicole Miller, Arthur Mitchell, Paloma Picasso, Robert Rauschenberg, Richard Serra, and Peter Yarrow.

Master of Ceremonies Wynton Marsalis

Eight time Grammy Award-winning jazz and classical musician and recipient of the 1997 Pulitzer Prize for Music, Wynton Marsalis is the most accomplished and acclaimed jazz musician and composer of his generation. Marsalis has, by force of his personality, intelligence, and achievement, brought jazz back to center stage in American culture.

Marsalis serves as Artistic Director for the internationally recognized Jazz at Lincoln Center program, which he co-founded in 1987. One of the most successful aspects of the program at Lincoln Center has been the Jazz for Young People series. He won a Peabody Award in 1996 for his informative 26-part National Public Radio series *Making the Music* and his four-part PBS-TV series *Marsalis on Music*.

Wynton Marsalis has been a long-time friend of LTA and an early recipient of the Art Start for Children Award. In 1991 he was instrumental in a special collaborative outreach program "Link Up" between Carnegie Hall and Learning Through Art/The Guggenheim Museum Children's Program, which brought him to schools in Brooklyn, Manhattan, Staten Island, and Queens. Since then, he has given talks and demonstrations at numerous schools and continues to serve as a member of LTA's Education Advisory Council.

A Night for All the Arts

Honoree

Christopher Reeve

From his first appearance in the Williamstown Theater Festival at age 15, Christopher Reeve established a reputation as one of the country's leading actors. His distinguished career now includes a broad variety of world-famous stage, screen, and television roles. Reeve's film credits include: *Superman* and its three subsequent sequels, *Deathtrap*, *Somewhere in Time*, *The Bostonians*, and *Remains of the Day*. His stage credits include: *Fifth of July*, *My Life*, *Summer and Smoke*, *Love Letters*, and *The Aspern Papers*.

In May of 1995, Reeve suffered a severe spinal cord injury from an accident during an equestrian competition, but the paralyzing fall did not end this outstanding actor's career. With fierce determination and courage, Reeve continues to pursue his passion for the arts.

Reeve's 1995 autobiography *Still Me* spent 11 weeks on *The New York Times* Bestseller List, and his recording of the book earned a Grammy for Best Spoken Word in February 1999. His directorial debut with *In the Gloaming* on HBO in 1997 received rave reviews and was nominated for five Emmys and won six Cable Ace Awards. In his first major role since his accident, Reeve starred in an updated version of the classic Hitchcock thriller *Rear Window*, for which he was nominated for a Golden Globe Award and won the Screen Actors Award for Best Actor in a Television Movie or Miniseries. He also served as the executive producer of the film.

In addition to continuing to pursue his career in the arts, Reeve has become a powerful spokesperson for people with disabilities and the need for advanced medical research. In November 1995, he joined the board of directors of the

American Paralysis Association (APA), and in January of 1996, he founded the Christopher Reeve Foundation (CRF), which was dedicated to raising money for research to find a cure for paralysis caused by spinal cord injuries. In 1999, the CRF merged with the APA to create the Christopher Reeve Paralysis Foundation, which is committed to the same goals that the APA and CRF embraced since their inception.

Over the course of his career, Reeve has volunteered as a national spokesperson on behalf of the arts, campaign finance reform, and the environment. He served as Co-President of The Creative Coalition and was involved with Save the Children, Amnesty International, National Resources Defense Council, the Environmental Air Force, and America's Watch. In 1987, he demonstrated in Santiago, Chile on behalf of 77 actors threatened with execution by the Pinochet

regime. For this action, he was given a special Obie Award in 1988 and the annual award from the Walter Briebl Human Rights Foundation.

An inspiration to many, Reeve maintains a rigorous speaking schedule by traveling across the country giving motivational talks to numerous groups, organizations, and corporations.

Honoree

Dana Reeve

Actress and singer Dana Reeve appeared on Broadway in the comedy *More to Love*. She has appeared Off-Broadway and regionally in such theaters as the Yale Repertory Theater, Joseph Papp's Public Theater, Manhattan Theater Club, and the New Jersey Shakespeare Festival as well as seven seasons at the Williamstown Theater Festival. On television, Reeve has guest-starred on *Law and Order*, *All My Children*, and *Loving* and HBO's *Above Suspicion* and *Somebody Had To Be Benny*. She is currently co-hosting the weekday cable program *Lifetime Live*. As a singer, she has performed on national television and at various New York venues. Her book *Care Packages: Letters to Christopher Reeve* was published by Random House in the fall of 1999.

Most know Dana because of the grace and courage she demonstrated after her husband

Christopher sustained a physically disabling spinal cord injury. Her strength and commitment were honored when she was cited by *CBS This Morning* as one of America's "Outstanding Women of 1995." She is the recipient of the Visiting Nurses Association Caregiver's Courage Award, which has since been named in her honor.

With her husband, she is actively involved in the fight for increased medical research funding by volunteering for organizations such as the American Paralysis Foundation and the Reeve-Irvine Center for Spinal Cord Research. She is an advocate for disability rights and serves on the board for the Christopher Reeve Paralysis Foundation, World T.E.A.M. Sports, and the National Family Caregivers Association. In addition, she serves on the board of the New Jersey Shakespeare Festival and is an active public speaker and volunteer for many local and global causes.

A Night for All the Arts

GuggenheimMUSEUM

Learning Through Art/The Guggenheim Museum Children's Program 1999-2000 Donors

Leadership Support

(\$25,000 and over)

The Engelberg Foundation
Gail and Alfred Engelberg
New York State Council on
the Arts

Generoso Pope Foundation
Target Stores

Benefactors

(\$10,000 to \$24,999)

Liz Bader
Tina and Jeffrey Bolton
Citigroup Foundation
Creative Artists Agency
Allan and Harriette Fox
The Horace W. Goldsmith
Foundation

Mr. and Mrs. Laurence Grafstein
Alan C. Greenberg
IKEA N.A.

Intercapital Government
Securities, Inc.

Allison and Jeffrey Koffman
Wendy and Tom McNeil
Suzanne and William Plotch
Vivian Serota
Donna and Elliot Slade

US-Mexico Fund for Culture
Agnes Varis and Karl Leichtman
The Arthur Zimbaum Foundation

Patrons

(up to \$9,999)

Catherine and Frederick R. Adler
Karen Adler
John Altier

Corice Canton Arman
Sandy Baklor and Arlene
Kaufman

Alan and Jane Batkin
Jami Beere
David Beitzel
Bruce Berman

Carolyn Marks Blackwood
Lawrence S. and Joan W. Blum
Foundation

Martin and Johanna Brennan
Joy Briggs
Margot O'Mara Bush

Cantor Fitzgerald, L.P.
Benjamin and Leigh Carpenter
Chase Manhattan Bank

Mary Cirillo and Jay Goldberg
John Claghorn
Philip and Susan Cocke

Larry and Randi Cohen

Colgate Palmolive Company
Christopher Connors
Melanie Cook

Aidan Corish
Judith Cox

Cheryl Crispen-Bitsberger
Mr. and Mrs. Mourad Daire
Denise Di Novi and Chris Taylor

Delia Ephron
Ruthe and Heinz Eppler
Barry Evans, Esq.

Bruce Ferguson
Thomas Foley
Mrs. Anne F. Forbes

David Frankel
Garban LLC
Gelber Group

Bill Glaser
Glaxo Wellcome
Jacqueline Goodwin

John and Tina Grazioso
R. Bonnie Haber
Esther Kaufman Harper

Matt Heller and Susan Holmes
Industry Entertainment
International Creative

Management, Inc.
Mr. and Mrs. Donald Jackson

Rosalind G. Jacobs
Barbara and Donald Jonas
Philanthropic Fund

Cindy and Evan Jones
Mr. and Mrs. Peter Jones
Andrew and Tricia Justin

Jenette Kahn
Kasper
Florence and Robert Kaufman

Alan and Barbara Klestadt
Robert and Dana Kligerman
Joan and Keith Kramer

Guy and Roxanne Lanquetot
Jo Carole and Ronald S. Lauder
Peter and Dede Lawson-Johnston

Peter and Karen Lawson-Johnston II
Peggy and Steven Learner
Maureen and Peter Lee

Nina LeSavoy
Glen and Cheryl Lewy
Liberty Brokerage

Joseph S. Littenberg, Esq.
Ronnie Livia
The Joe and Emily Lowe

Foundation
Marco Maccioni
Macy's East

Charles Mark and Elisabeth
Claudy Fleischman
Thomas and Melanie McGlade

Elihu Modlin
Mr. and Mrs. Jay Moskowitz
New York City Department of
Cultural Affairs

Benjamin Noriega-Ortiz
Mr. and Mrs. Richard Novick
Ed and Claire Orenstein

Sharon and Rubin Pikus
Stella Pisetzner
Karen Proctor

Proskauer Rose LLP
James and Amy Regan
Stephen Roach

Lyn and George Ross
Toni Ross and Jeffrey Salaway
Mr. and Mrs. Patrick Rothstein

Kevin and Dina Rusch
Perri and Eric Ruttenberg
Elizabeth and Jeff Salguero

Paul and Pamela Salvatore
Wendy Sardinsky
Mr. and Mrs. Andrew Saul

Peggy and Ronald Schulhof
Foundation
Martin Scorsese

Douglas and Audrey Seckendorf
Gabriela Serna
Stacey and Peter Shedden

Jane Siris and Peter Coombs
Mr. and Mrs. Randall Smith

Judith Learner Sollott
Cranford and Dora Stoudemire
Mr. and Mrs. Michael Tadross

Cathy Taub and Lowell Frieberg
Thomas and Alice Tisch
Barbara Tober and Donald Tober

The Alice Tully Foundation
Paul and Diana Victor
Laura and Patrick Wack

Graham Walsh
Harriet Weintraub
Hazel Weiser and Jordan Glaser

Mel Weiss
Anthony Welters
Michael Wettach

May Wheat and Fred Hill
Tony White
William Morris Agency

Pierre and Deborah Wolf
Suzanne Worden and
Stephen Farley

Paul and Jill Yablon
Young and Rubicam

(as of May 18, 2000)

All public programs take place under the auspices of The Sackler Center for Arts Education, a major facility for the museum's education initiatives that supports programs throughout the museum.

A Night for All the Arts

GuggenheimMUSEUM

The Solomon R. Guggenheim Foundation

Honorary Trustees in Perpetuity

Solomon R. Guggenheim
Justin K. Thannhauser
Peggy Guggenheim

Honorary Chairman

Peter Lawson-Johnston

Chairman

Peter B. Lewis

Vice Presidents

Wendy L-J. McNeil
John S. Wadsworth, Jr.

Vice President and Treasurer

Stephen C. Swid

Director

Thomas Krens

Secretary

Edward F. Rover

Board of Trustees

Giovanni Agnelli
Jon Imanol Azua
Peter M. Brant
Mary Sharp Cronson
Gail May Engelberg
Daniel Filipacchi
Martin D. Gruss
Barbara Jonas
David H. Koch
Thomas Krens
Barbara Lane
Peter Lawson-Johnston
Peter Lawson-Johnston II
Samuel J. LeFrak
Peter B. Lewis
Wendy L-J. McNeil
Edward H. Meyer
Frederick W. Reid
Richard A. Rifkind
Denise Saul
Terry Semel
James B. Sherwood
Raja W. Sidawi
Seymour Slive
Stephen C. Swid

John S. Wadsworth, Jr.

Cornel West
John Wilmerding
William T. Ylvisaker

Honorary Trustee

Claude Pompidou

Trustees Ex Officio

Dakis Joannou
Benjamin B. Rauch

Director Emeritus

Thomas M. Messer

A Night for All the Arts

Front: *Insect Collages*, Parker Elementary School, Trenton, NJ, Grade 4.
Back: *Everglades Mural*, P. S. 243, Brooklyn, NY, Grade 3; *Imaginary Creature Drawings*, P. S. 88, Queens, Grade 2; *Celebration of Cultural Identity* (detail of a mural), P. S. 232, Grade 3; *Portraits*, P. S. 53, Queens, Grade 2; *Neighborhood Relief Mural*, P. S. 124, Chinatown, Grade 2; *Storytelling Paintings*, P. S. 243, Brooklyn, Grade 3.

All photos by Ellen Labenski.

GuggenheimMUSEUM

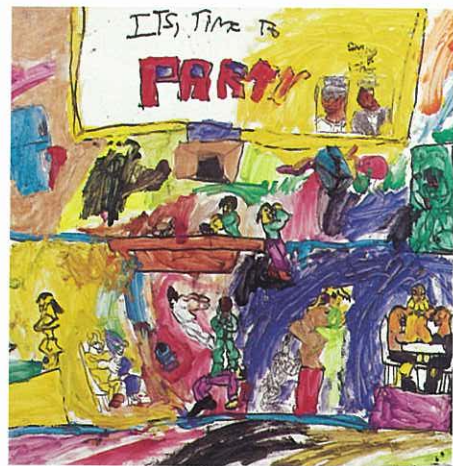
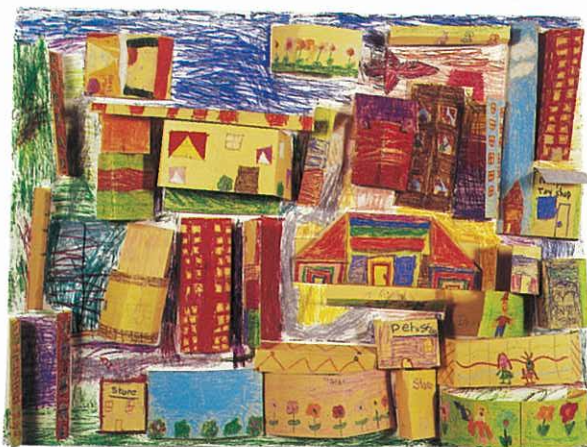
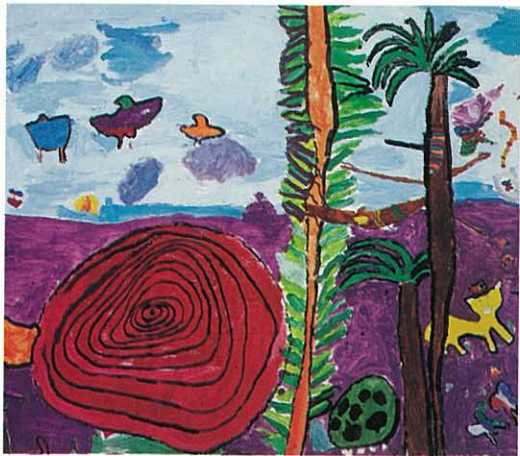

Additional Gala Donors:

Gala Leaders

Robert and Dana Kligerman

Gala Supporters

New York Stock Exchange

Gala Contributors

Ron Bariman

Doug Carlson

Leslie Cecil

Karen Darby Scott

Lisa and Howard Davidoff

Nancy Feldmin

Rosalind Jacobs

Alan and Liz Jaffe

Cynthia Jones

Lisa Kluson

Jo Carole and Ronald S. Lauder

Karen and Peter Lawson-Johnston, II

Alicia Lazard

Dr. Loretta Long

Sheri H. Lublin

Dr. Carmen Maza

Tania and Samuel McCleery

Kevin and Dina Rusch

Paul and Pamela Salvatore

Mr. and Mrs. Randall Smith

Martin and Ellen Sperber

Tangram

Mr. and Mrs. Melvyn I. Weiss

Anthony and Beatrice Welters

Pierre and Debbie Wolf

In-kind Donations:

Bliss

Polo Ralph Lauren

Skella

Susan Lyons/Design Tex

T-shirts courtesy of

THE GAP

Entry and bar flower arrangements

Matthew David Flowers