

*Frey Red Angus*  
*Complete & Total Dispersal*

**Saturday, October 28, 2017**  
**At the Ranch · Granville, ND**

*The Brand of  
Performance*



Live Bidding at:



## *Welcome to our Total and Complete Red Angus Dispersal ...*

Frey Angus Ranch has been raising registered Angus cattle for nearly 70 years. In 1989, a red female was born at the ranch from Angus parents. This female is responsible for all but one female being offered in this dispersal. They all go back to Freys Missie 276X, Reg. #398827, an exceptional female in her own right, tracing four times to Ankonian Dynamo through QLC Target twice and Sayre Patriot twice. The progeny of this great female were sired by some of the best sires the breed had to offer in the past 25-plus years. In recent years, we made investments in exceptional sires such as Red RRAR Detour 6Z, SLA Big Time 351A and, most recently, TKP Cinch 6274.

The expansion of our Angus females in numbers and the challenges of promoting two breeds of cattle have led us to the decision to disperse the Red Angus herd. This Red Angus herd of cattle is too good to not be promoted to their fullest extent. We feel that we cannot do two breeds the justice they deserve. Although we had both local and national success in showing a number of championship individuals and pens of three at the National Western Stock Show in Denver with both breeds, we feel it is necessary that we concentrate on one breed as time allows.

We had planned this dispersal sale prior to breeding season with the purchase of TKP Cinch 6274 from Pieper Red Angus. This decision was made after calving females to his sire, PIE Cinch 4126. The decision to seek out the source of this great breeding bull with the purchase of 6274 will provide rewards to the many females that carry his service. He shows as much promise as any red or black bull used on this ranch.

If we had another 25 years to develop another cowherd through a cow such as Lot 1, or many other cows for that matter, and bulls such as TKP Cinch 6274, the results could be unlimited.

That opportunity beholds those that wish to seek that opportunity. We have tried to aid those interested by a complete and total dispersal of our Red Angus herd, including all saleable females, 2017 calf crop, herd sires, embryos and semen inventory.

The footnotes provide service dates for breeding, calving due dates and sex of calves to be expected, as well as the most current EPDs and individual performance information. The health and soundness of this herd is second to none.

The cattle will sell in catalog order with complete videos of all cattle selling on our website and with DVAuction.com.

Please do not hesitate to call if we can be of any assistance.

*The Freys*



*Frey Red  
Angus*

1219 55th St. N • Granville, ND 58741  
701-728-6678 • 701-720-5036 (cell)  
freyangusranch@srt.com • freyangusranch.com

# *Frey Red Angus Complete and Total Dispersal*

**Saturday, October 28, 2017 • Granville, ND**

**At the ranch: 1219 55th St. N, Granville, ND 58751**

**Ranch Location: 4 miles south and ½ mile west of Granville, ND**

## **SELLING:**

### **209 Total Head**

- 134 Cows and Bred Heifers
- 70 Spring Calves
- 5 Herd Bulls
- Semen and Embryos

## **SALE DAY PHONE:**

Ranch .....701-728-6647

## **CELL PHONES:**

Lynn Frey ..... 701-720-5036  
Arlen Frey .....701-626-2535  
Edward Frey .....701-626-1028  
Dusty Frey .....701-720-8102

## **AUCTIONEER:**

Joe Goggins, Billings, MT .....406-861-5664 (cell)  
406-373-6844 (home) • 406-256-6447 (office)

## **SALE CONSULTANTS:**

Red Cow Relocators .....641-919-0196  
[www.redcowrelocators.com](http://www.redcowrelocators.com)  
Frey Livestock Services, Vern Frey .....701-721-0344

## **LIVESTOCK REPRESENTATIVES:**

Alex Acheson, Farm & Ranch Guide .....785-366-1185  
Jason Frey, Western Ag Reporter .....701-300-0845  
Kris Peterson, Cattle Business Weekly .....701-339-0305  
Scott Ressler, ND Stockmen's Assn .....701-391-7310  
Jared Murnin, Special Assignment .....406-321-1542

## **CATTLE VIEWING:**

All day Friday, Oct. 27 and Saturday, Oct. 28  
Sale Saturday, October 28 • Sale Time: 1 p.m. CDT

## **VIDEOS:**

View videos of livestock selling at  
[www.freyangusranch.com](http://www.freyangusranch.com)

## **INTERNET BIDDING:**

Live bidding at [DVAuction.com](http://DVAuction.com). See page 2 for bidding information.

**DVAuction** Broadcasting  
Real-time Auctions

## **SALE ORDER:**

Cattle sell in catalog order.

## **ACCOMMODATIONS:**

Minot, North Dakota, has excellent lodging facilities and is located approximately 20 miles from the ranch. For reservations, call the motel directly or contact Lynn Frey (701-728-6678).

The Grand International .....701-852-3161  
Holiday Inn Riverside .....701-852-7504  
Comfort Inn .....701-852-2201  
Dakota Inn .....701-838-2700  
Kelly Inn .....701-852-4300

## **TRANSPORTATION:**

Delta, Frontier, Allegiant and United Airlines serve Minot. The Freys would be happy to meet planes upon request.

## **TRUCKING:**

All trucking will be the responsibility of the buyer, however, we will gladly assist and help coordinate trucking the most efficient and least-cost manner as possible. We work with Hillesland Trucking, Andrew Hillesland, 218-779-8903.

## **BREEDING GUARANTEE:**

All breeding-age females have been ultrasound preg checked with due dates and the sex of the calves as listed in the catalog.

## **HEALTH PROGRAM:**

All cattle have been on a comprehensive health program. The cows are vaccinated annually with Cattle Master 4 and VL5, and were calfhood Bangs vaccinated. The calves are vaccinated at birth with Inforce 3 and Vision 7 with Spur. At weaning, the calves received Bovi-Shield Gold/OneShot and Ultra Bac 7/Somubac, and a follow-up boost of Resvac 4/Somubac. The heifer calves have been Bangs vaccinated. We will conduct any necessary health testing after the sale in order to ship cattle anywhere in the U.S. and Canada.

## **VETERINARIAN AND SALE DAY HEALTH PAPERS**

Dr. Travis Kuhlka .....701-348-9009 • 701-400-2953 (cell)

## **INSURANCE:**

Insurance will be available sale day by Novich Insurance Agency.  
Jason Frey, agent .....701-300-0845

# Frey Red Angus Complete and Total Dispersal

## TERMS:

The terms of the sale are cash or check payable at the sale facility unless satisfactory credit arrangements have been made prior to the sale. The right of property shall not pass until after settlement is made. All settlements must be made with the clerks of the sale before cattle will be released.

## LUNCH:

A complimentary beef lunch will be served at noon on sale day. Food and refreshments will also be served the day and evening prior to the sale.

## TERMS & CONDITIONS:

The sale will be conducted according to the sale Terms and Conditions recommended by the Red Angus Association of America. The Terms and Conditions are available online at:  
<http://redangus.org/marketing/sale-planner/sale-terms-conditions>

## ACCIDENTS:

Every precaution will be exercised to protect the safety and comfort of those attending the sale. Neither the owners, auctioneer or any sale staff assume any responsibility in this matter and disclaim any liability, legal or otherwise, in the event or accident or loss of property.

## LIABILITY:

All persons attending this sale do so at their own risk, and sellers assume no liability, legal or otherwise, for any accidents occurring in, on or about the premises. We are not responsible for any typographical errors. Any errors discovered in the catalog will be corrected by announcements from the auction block at sale time, and such corrections will take precedence over the printed material in the catalog.

## PROMOTION & CATALOG:

Cow Camp Promotions • Tracey Koester • 701-391-5440  
[cowcampromotions.com](http://cowcampromotions.com) • [cowcampcatalogs.com](http://cowcampcatalogs.com)



**Watch & bid online for FREE at** **DVAuction**  
*Broadcasting Real-Time Auctions*

**View the Auction Live!  
Bid Online... you're ringside  
right at your desk!**

Buying online is as easy as 1, 2, 3...

1. Create an account at [www.dvauction.com](http://www.dvauction.com) under the "register" tab
2. Apply for bidding approval by clicking on the "details" tab at least 24 hours prior to the auction-a DV representative will notify you once you have been approved
3. Tune in for the sale and make your purchases!

**High speed internet** is required for successful bidding-be sure to check the lag-time monitor in the top left corner to ensure real-time broadcasts.

**Proxy Bidding**-if you can't make time to watch the sale, register a proxy bid and let our system represent your bid while you're away. Look for the "proxy bid" tab on the auction listing, and fill in your maximum bids. We'll handle the rest!

**Having troubles?** During the auction, you can type a message to the operator at any time for assistance. Our full-time support team can also always be reached at (402) 474-5557.

**DVAuction**  
*Broadcasting Real-Time Auctions*

DVA Rep. Justin Dikoff (605) 290-0635 - email: [jdikoff@dvauction.com](mailto:jdikoff@dvauction.com)  
Please feel free to contact me with questions about the sale or to view the cattle for you.

## *Sale Index by Sire Groups*

### **RED RRAR DETOUR 6Z**

Lots: 3A, 4, 6, 9, 10, 11, 12, 13, 14, 15, 16, 17, 29, 34, 35, 36, 37, 41, 42, 44, 45, 46, 47, 48, 49, 50, 51, 52, 53, 54, 55, 56, 57, 58, 59, 60, 61, 62, 63, 64, 65, 68A, 74A, 78A, 83A, 91A, 94A, 96A, 98A, 99A, 101A, 102A, 103A, 105A, 107A, 108A, 119A, 121A, 122A, 128A, 129A, 131

### **RED LAZY MC CC DETOUR 2W**

Lots: 38, 39, 40, 43A

### **RED FINE LINE MULBERRY 26P**

Lots: 1, 2, 115

### **FREYS MULBERRY 535X**

Lots: 66, 67, 68, 69, 70, 71, 72, 73, 80, 81, 82, 83, 84, 85, 86, 87, 88

### **PIE CINCH 4126**

Lots: 1A, 4A, 6A, 34A, 38A, 39A, 40A, 41A, 42A, 46A, 47A, 48A, 51A, 51B, 52A, 54A, 59A, 60A, 61A, 62A, 66A, 69A

### **SLA BIG TIME 351A**

Lots: 7, 8, 24, 25, 26, 27, 30, 43

### **BADLANDS NETWORTH 23U**

Lots: 92, 93, 94, 95, 96, 97, 98, 100, 102

### **RED LAZY MC COWBOY CUT 26U**

Lots: 74, 75, 76, 77, 78, 79

### **RED SIX MILE SAKIC 832S**

Lots: 103, 104, 105, 106, 107

### **RED U2 MISSION 61W**

Lots: 18, 19, 20, 21, 22, 23, 28, 32, 33

### **RED U2 RECKONING 174C**

Lots: 35A, 36A, 37A, 49A, 50A, 53A, 58A

### **RED NORTHLINE ROCK STAR 911U**

Lots: 90, 91

### **RED SY ABLE 73A**

Lots: 2A, 31, 55A, 57A, 70A, 77A, 81A, 82A, 84A, 92A, 93A, 95A, 97A, 106A, 112A, 113A, 117A, 120A, 127A

### **UBAR GRAND PRIX 102**

Lots: 3, 116, 117

### **FREYS CHEROKEE 525U**

Lots: 108, 109, 110, 113

### **FREYS GRAND PRIX 5215**

Lots 118, 119

### **4L ADVANCE VISION R15P**

Lots: 120, 121, 122, 123, 124, 125

### **RED SOOLINE POWER EYE 161X**

Lot 89

### **LCC MAJOR LEAGUE A502M**

Lot 126

### **RED SVR GANGSTER 14S**

Lot 112

### **GLACIER CHATEAU 744**

Lot 128

## *Frey Ranch Pen-of-Three Champions*

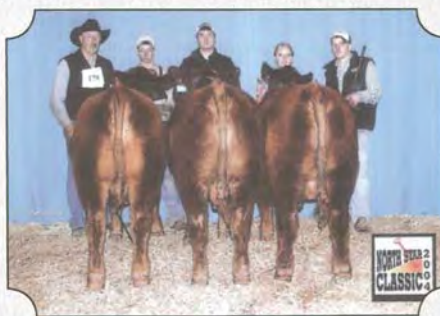

# Bred Cows



## 1 FREYS MISSIE 5392

TAG: 527W BIRTH DATE: 2/1/09 REG. #: 1330802 CATEGORY: 100% 1A BW: 70 WW: 710 YW: 986

RED COMPASS MULBERRY 449M  
**RED FINE LINE MULBERRY 26P**  
 RED DUS FAYETTE 8G  
 UBAR GRAND PRIX 102  
**FREYS MISSIE 517S**  
 FREYS MISSIE 506H

RED HR RAMBO ET 91K  
 RED BRYLOR MISS ROC 20H  
 SILVEIRAS REDFORD  
 RED MC DOUGALL FAYETTE 59A  
 LCHMN GRANDCANYON 1244G  
 FORSTER COPPRQUEEN 7168  
 BADLANDS BONUS 702  
 FREYS MISSIE 501D

HB	GM	CED	BW	WW	YW	M	ME	HPG	CEM	ST	MARB	YG	CW	REA	FAT
117	49	0	-0.2	69	111	23	4	15	7	12	0.05	0.02	36	0.38	0.01
23%	47%	90%	66%	12%	7%	39%	72%	10%	20%	20%	98%	56%	8%	10%	73%

## 1a FREYS MISSIE 7527

HEIFER BIRTH DATE: 1/27/17 REG. #: 3735523 CATEGORY: 100% 1A BW: 80 WW: 645 SIRE: PIE CINCH 4126

HB	GM	CED	BW	WW	YW	M	ME	HPG	CEM	ST	MARB	YG	CW	REA	FAT
119	49	2	-0.8	66	111	24	1	12	5	13	0.17	0.14	36	0.19	0.04
25%	51%	78%	63%	21%	10%	22%	59%	35%	41%	14%	93%	95%	10%	37%	96%

Bred on 5/13/17 to TKP Cinch 6274. Bull calf due 2/19/18.

A tremendous donor cow with five progeny commanding total gross sales of \$43,500. A daughter sells as Lot 1A and two confirmed heifer embryo pregnancies as Lots 5 & 6 by Red RRAR Detour 6Z. Also selling 29 frozen embryos. Her 2017 heifer calf selling as Lot 1A will have been exhibited at the 2017 NILE Show in Billings, Montana. Her MPPA is 108.8.

Lot 1's daughter, Freys Missie 528B, sold in the 2014 North Dakota Red Select Sale as Lot 20 to L83 Lodoen Ranch for \$10,000. She also had a bull calf in our 2014 production sale selling to Bailey Ranch of Towner for \$10,000.

*Lot 1b* - 5 EMBRYOS - RED RRAR DETOUR 6Z

*Lot 1c* - 5 EMBRYOS - RED RRAR DETOUR 6Z

*Lot 1d* - 5 EMBRYOS - RED RRAR DETOUR 6Z

*Lot 1e* - 5 EMBRYOS - RED RRAR DETOUR 6Z

*Lot 1f* - 3 EMBRYOS - SLA BIG TIME 351A

*Lot 1g* - 3 EMBRYOS - SLA BIG TIME 351A

*Lot 1h* - 3 EMBRYOS - SLA BIG TIME 351A



**2** **FREYS MISSIE 533W**

TAG: 533W BIRTH DATE: 1/26/09 REG. #: 1330797 CATEGORY: 100% 1A BW: 82 WW: 722 YW: 1071

0 PT  
**RED FINE LINE MULBERRY 26P**  
 RED DUS FAYETTE 8G

UBAR GRAND PRIX 102  
**FREYS MISSIE 535P**  
 FREYS MISSIE 500M

RED HR RAMBO ET 91K  
 RED BRYLOR MISS ROC 20H  
 SILVEIRAS REDFORD  
 RED MC DOUGALL FAYETTE 59A  
 LCHMN GRANDCANYON 1244G  
 FORSTER COPPRQUEEN 7168  
 GLACIER CHATEAU 744  
 FREYS MISSIE 276X

HB	GM	CED	BW	WW	YW	M	ME	HPG	CEM	ST	MARB	YG	CW	REA	FAT
148	50	0	-1.1	64	111	20	3	16	9	14	0.17	-0.01	35	0.40	0.00
5%	18%	88%	49%	24%	7%	60%	61%	4%	6%	5%	93%	42%	9%	8%	63%

Pasture bred to TKP Cinch 6274. Bull calf due 3/11/18. Daughters sell as Lots 10 and 90.

A 3/4 sister to Lot 1 that produced a herd sire for OK Cattle Co., as well as two daughters that sell as Lots 10 and 90. Her 2017 son by RED SY ABLE 73A is one of the heaviest calves at weaning. Her MPPA is 108.24.

**2a** **FREYS ABLE 7533**

BULL BIRTH DATE: 3/24/17 REG. #: 3735521 CATEGORY: 100% 1A BW: 90 WW: 755 SIRE: RED SY ABLE 73A

HB	GM	CED	BW	WW	YW	M	ME	HPG	CEM	ST	MARB	YG	CW	REA	FAT
91	49	-2	1.0	67	108	18	-4	13	6	10	0.28	-0.04	36	0.25	-0.02
63%	53%	98%	90%	20%	16%	79%	14%	24%	34%	54%	81%	31%	11%	28%	14%



Freys Detour 533B, son of Lot 2. Sold in 2015.



Freys Cowboy Cut 527A, son of Lot 1. Sold in 2014.



Freys Detour 5104, son of Lot 1. Sold in 2016.



Freys Mission 527C, son of Lot 1. Sold in 2017.



Freys Missie 528B, daughter of Lot 1. Sold in 2014 Red Select.







**4** **FREYS MISSIE 545C**

TAG: 584C    BIRTH DATE: 3/31/15    REG. #: 3482932    CATEGORY: 100% 1A    BW: 80    WW: 725    YW: 1001

RED LAZY MC CC DETOUR 2W  
**RED RRAR DETOUR 6Z**  
 RED RRAR LARK 23T  
 BADLANDS NET WORTH 23U  
**FREYS MISSIE 521Z**  
 FREYS MISSIE 511W

RED RMJ REDMAN 1T  
 RED LAZY MC BESS 12S  
 RED SOO LINE CHIEF 5105  
 RED LARK OF TAG-A-LONG 27R  
 PFFR SHAQ 607  
 BADLANDS MEDORA 406  
 UBAR GRAND PRIX 102  
 FREYS MISSIE 511N

HB	GM	CED	BW	WW	YW	M	ME	HPG	CEM	ST	MARB	YG	CW	REA	FAT
83	50	-1	2.0	76	122	16	-7	10	2	9	0.32	-0.01	46	0.58	0.01
64%	26%	94%	93%	3%	2%	82%	6%	67%	81%	56%	70%	42%	2%	2%	76%

Bred on 5/12/17 to TKP Cinch 6274. Twins – bull/heifer – due 2/18/18. Dam sells as Lot 97.

An exceptional daughter of Red RRAR Detour 6Z that has produced one of the very top daughters of PIE CINCH 4126 that will also be exhibited at the 2017 NILE Show in Billings, Montana. Her individual performance – as well as her daughter's – is very impressive.



**4a** **FREYS MISSIE 7584**

HEIFER    BIRTH DATE: 1/24/17    REG. #: 3735647    CATEGORY: 100% 1A    BW: 70    WW: 644    SIRE: PIE CINCH 4126

HB	GM	CED	BW	WW	YW	M	ME	HPG	CEM	ST	MARB	YG	CW	REA	FAT
103	50	2	-0.2	70	116	21	-4	10	3	11	0.30	0.12	39	0.29	0.04
45%	37%	78%	72%	13%	6%	48%	17%	77%	81%	28%	78%	92%	6%	22%	96%

# Pregnant Recips



Lot 1



Badlands Net Worth 23U



Red RRAR Detour 6Z

5

## FREYS MISSIE 500Z

TAG: 500Z BIRTH DATE: 2/22/12 REG. #: 1553913 CATEGORY: 100% 1A BW: 85 WW: 705 YW: 1066

PFFR SHAQ 607  
**BADLANDS NET WORTH 23U**  
 BADLANDS MEDORA 406  
 4L ADVANCE VISION R15P  
**FREYS MISSIE 511T**  
 FREYS MISSIE 511N

S A V 8180 TRAVELER 004  
 RRM-NANCY-8965-9606  
 LCC CHEYENNE B221L  
 BADLANDS MEDORA 440  
 4L SUPER VISION R2292  
 4L MS ADVANCER R16L  
 FAR BULLDOZER 502K  
 FREYS MISSIE 505G

HB	GM	CED	BW	WW	YW	M	ME	HPG	CEM	ST	MARB	YG	CW	REA	FAT
47	48	-7	4.6	77	120	4	-2	14	2	6	0.23	0.02	48	0.41	-0.01

Embryo calf by 6Z out of Lot 1. Heifer calf due 1/27/18.

6

## FREYS MISSIE 502B (DDC)

TAG: 512B BIRTH DATE: 2/7/14 REG. #: 1703254 CATEGORY: 100% 2 BW: 80 WW: 766 YW: 939

RED LAZY MC CC DETOUR 2W  
**RED RRAR DETOUR 6Z**  
 RED RRAR LARK 23T  
 F A R BEXTOR 72W  
**FREYS MISSIE 515Z**  
 FREYS MISSIE 515X

RED RMJ REDMAN 1T  
 RED LAZY MC BESS 12S  
 RED SOO LINE CHIEF 510S  
 RED LARK OF TAG-A-LONG 27R  
 C R A BEXTOR 872 5205 608  
 F A R KARAMA 114T  
 F A R KRUGERRAND 410S  
 FREYS MISSIE 504H

HB	GM	CED	BW	WW	YW	M	ME	HPG	CEM	ST	MARB	YG	CW	REA	FAT
62	51	4	0.2	66	111	24	-10	8	4	5	0.61	0.16	37	0.30	0.05

Embryo calf by 6Z out of Lot 1. Heifer calf due 1/27/18. Dam sells as Lot 99.



Lot 6a

6a

## FREYS BLACK CINCH 7512

BIRTH DATE: 2/9/17 REG. #: 3735607 CATEGORY: 100% 2 BW: 75 WW: 707 SIRE: PIE CINCH 4126

HB	GM	CED	BW	WW	YW	M	ME	HPG	CEM	ST	MARB	YG	CW	REA	FAT
94	51	5	-1.6	68	115	25	-6	9	4	9	0.45	0.22	36	0.15	0.06



Lot 7

**7 FREYS MISSIS 612D**  
 BIRTH DATE: 1/24/16 REG. #: 3535020 CATEGORY: 100% 1A BW: 70 WW: 787 YW: 1114  
 TAG: 612D  
 BIBER JESSE JAMES W367  
**SLA BIG TIME 351A**  
 BIBER ROSE 157X  
 RED RRAR DETOUR 6Z  
**FREYS DETOUR 577B**  
 FREYS MISSIE 534Z  
 LCOG HIGH NOON A093R  
 OLC SUSAN M173  
 BECKTON EPIC U368 KM  
 BASIN ROSE 6406  
 RED LAZY MC CC DETOUR 2W  
 RED RRAR LARK 23T  
 BADLANDS NET WORTH 23U  
 FREYS MISSIE 535T

HB	GM	CED	BW	WW	YW	M	ME	HPG	CEM	ST	MARB	YG	CW	REA	FAT
102	53	1	0.8	87	142	21	-2	9	2	10	0.68	0.03	55	0.34	-0.02
46%	4%	85%	86%	1%	1%	47%	29%	84%	83%	43%	13%	62%	1%	16%	22%

Bred on 4/19/17 to PIE Cinch 4126. Twin bull calves due 1/26/18. Dam sells as Lot 59.



Lot 8

**8 FREYS MISSIE 609D**  
 BIRTH DATE: 1/22/16 REG. #: 3552538 CATEGORY: 100% 1A BW: 75 WW: 811 YW: 1051  
 TAG: 609D  
 BIBER JESSE JAMES W367  
**SLA BIG TIME 351A**  
 BIBER ROSE 157X  
 FREYS MULBERRY 535X  
**FREYS MISSIE 572B**  
 FREYS MISSIE 558U  
 LCOG HIGH NOON A093R  
 OLC SUSAN M173  
 BECKTON EPIC U368 KM  
 BASIN ROSE 6406  
 RED FINE LINE MULBERRY 26P  
 FREYS MISSIE 500M  
 FREYS GRAND PRIX 521S  
 FREYS MISSIE 542S

HB	GM	CED	BW	WW	YW	M	ME	HPG	CEM	ST	MARB	YG	CW	REA	FAT
103	49	3	-0.4	72	116	24	3	11	4	11	0.28	0.32	39	0.23	0.11
45%	63%	72%	70%	8%	6%	25%	71%	63%	54%	32%	82%	99%	7%	30%	99%

Bred on 4/19/17 to PIE Cinch 4126. Heifer calf due 1/26/18. Dam sells as Lot 73.



Lot 9

**9 FREYS MISSIE 511D**  
 BIRTH DATE: 2/11/16 REG. #: 3552466 CATEGORY: 100% 1A BW: 85 WW: 796 YW: 1072  
 TAG: 511D  
 RED LAZY MC CC DETOUR 2W  
**RED RRAR DETOUR 6Z**  
 RED RRAR LARK 23T  
 BADLANDS NET WORTH 23U  
**FREYS MISSIE 510A**  
 FREYS MISSIE 504T  
 RED RMJ REDMAN 1T  
 RED LAZY MC BESS 12S  
 RED SOO LINE CHIEF 510S  
 RED LARK OF TAG-A-LONG 27R  
 PFFR SHAQ 607  
 BADLANDS MEDORA 406  
 4L ADVANCE VISION R15P  
 FREYS PRINCESS 8C

HB	GM	CED	BW	WW	YW	M	ME	HPG	CEM	ST	MARB	YG	CW	REA	FAT
71	51	-3	4.1	83	126	13	-7	11	2	8	0.75	-0.01	50	0.37	-0.02
82%	25%	99%	99%	1%	2%	97%	6%	62%	86%	73%	8%	39%	1%	13%	14%

Bred on 4/18/17 to PIE Cinch 4126. Bull calf due 1/25/18. Dam sells as Lot 94.



Lot 10

**10 FREYS MISSIE 522D**  
 BIRTH DATE: 1/28/16 REG. #: 3552479 CATEGORY: 100% 1A BW: 75 WW: 691 YW: 944  
 TAG: 522D  
 RED LAZY MC CC DETOUR 2W  
**RED RRAR DETOUR 6Z**  
 RED RRAR LARK 23T  
 RED FINE LINE MULBERRY 26P  
**FREYS MISSIE 533W**  
 FREYS MISSIE 535P  
 RED RMJ REDMAN 1T  
 RED LAZY MC BESS 12S  
 RED SOO LINE CHIEF 510S  
 RED LARK OF TAG-A-LONG 27R  
 RED COMPASS MULBERRY 449M  
 RED DUS FAYETTE 8G  
 UBAR GRAND PRIX 102  
 FREYS MISSIE 500M

HB	GM	CED	BW	WW	YW	M	ME	HPG	CEM	ST	MARB	YG	CW	REA	FAT
122	50	3	-0.7	65	106	17	-4	12	6	12	0.42	0.05	32	0.33	0.03
23%	32%	72%	63%	27%	18%	81%	15%	40%	31%	16%	52%	67%	17%	17%	90%

Bred on 4/19/17 to PIE Cinch 4126. Bull calf due 1/26/18.

# Bred Heifers



Lot 11

**11**

## FREYS MISSIE 549D

TAG: 549D BIRTH DATE: 3/5/16 REG. #: 3552490 CATEGORY: 100% 1A BW: 75 WW: 677 YW: 955

RED LAZY MC CC DETOUR 2W  
**RED RRAR DETOUR 6Z**  
 RED RRAR LARK 23T

4L ADVANCE VISION R15P  
**FREYS MISSIE 518S**  
 FREYS MISSIE 512P

RED RMJ REDMAN 1T  
 RED LAZY MC BESS 12S  
 RED SOO LINE CHIEF 510S  
 RED LARK OF TAG-A-LONG 27R  
 4L SUPER VISION R2292  
 4L MS ADVANCER R16L  
 UBAR GRAND PRIX 102  
 FREYS MISSIE 502G

HB	GM	CED	BW	WW	YW	M	ME	HPG	CEM	ST	MARB	YG	CW	REA	FAT
61	50	1	0.8	65	103	13	-4	7	2	7	0.60	0.06	33	0.26	0.02
89%	36%	85%	87%	26%	22%	96%	16%	98%	87%	84%	21%	75%	15%	24%	88%

Pasture bred to Freys Big Time 568D. Heifer calf due 3/2/18. Dam sells as Lot 125.



Lot 12

**12**

## FREYS MISSIE 598D

TAG: 598D BIRTH DATE: 3/2/16 REG. #: 3552528 CATEGORY: 100% 1A BW: 60 WW: 665 YW: 915

RED LAZY MC CC DETOUR 2W  
**RED RRAR DETOUR 6Z**  
 RED RRAR LARK 23T

RED LAZY MC COWBOY CUT 26U  
**FREYS COWBOY CUT 572A**  
 FREYS MISSIE 558U

RED RMJ REDMAN 1T  
 RED LAZY MC BESS 12S  
 RED SOO LINE CHIEF 510S  
 RED LARK OF TAG-A-LONG 27R  
 RED LAZY MC STOUT 30S  
 RED LAZY MC STAR 185M  
 FREYS GRAND PRIX 521S  
 FREYS MISSIE 542S

HB	GM	CED	BW	WW	YW	M	ME	HPG	CEM	ST	MARB	YG	CW	REA	FAT
94	49	5	-1.2	59	94	17	-8	9	3	10	0.21	0.02	24	0.23	0.01
56%	63%	52%	53%	47%	41%	84%	4%	86%	74%	45%	90%	53%	39%	29%	78%

Bred on 5/7/17 to TKP Cinch 6274. Heifer calf due 2/13/18. Dam sells as Lot 76.



Lot 13

**13**

## FREYS MISSIE 576D

TAG: 576D BIRTH DATE: 3/16/16 REG. #: 3552510 CATEGORY: 100% 1A BW: 85 WW: 766 YW: 1080

RED LAZY MC CC DETOUR 2W  
**RED RRAR DETOUR 6Z**  
 RED RRAR LARK 23T

FREYS GRAND PRIX 526W  
**FREYS MISSIE 531Z**  
 FREYS MISSIE 545W

RED RMJ REDMAN 1T  
 RED LAZY MC BESS 12S  
 RED SOO LINE CHIEF 510S  
 RED LARK OF TAG-A-LONG 27R  
 FREYS BLACK PRIX 522S  
 FREYS MISSIE 515N  
 FREYS BLACK PRIX 522S  
 FREYS MISSIE 532R

HB	GM	CED	BW	WW	YW	M	ME	HPG	CEM	ST	MARB	YG	CW	REA	FAT
57	48	1	2.3	77	122	15	-6	8	2	7	0.42	0.35	46	0.29	0.12
90%	67%	90%	97%	4%	3%	92%	10%	94%	89%	84%	52%	99%	2%	21%	99%

Bred on 4/20/17 to PIE Cinch 4126. Heifer calf due 1/27/18.



Lot 14

**14**

## FREYS MISSIE 590D

TAG: 590D BIRTH DATE: 1/30/16 REG. #: 3552521 CATEGORY: 100% 1A BW: 80 WW: 724 YW: 955

RED LAZY MC CC DETOUR 2W  
**RED RRAR DETOUR 6Z**  
 RED RRAR LARK 23T

BADLANDS NET WORTH 23U  
**FREYS MISSIE 534A**  
 FREYS MISSIE 535T

RED RMJ REDMAN 1T  
 RED LAZY MC BESS 12S  
 RED SOO LINE CHIEF 510S  
 RED LARK OF TAG-A-LONG 27R  
 PFFR SHAQ 607  
 BADLANDS MEDORA 406  
 4L ADVANCE VISION R15P  
 FREYS MISSIE 500M

HB	GM	CED	BW	WW	YW	M	ME	HPG	CEM	ST	MARB	YG	CW	REA	FAT
72	49	-2	2.8	70	106	14	-6	11	3	9	0.42	-0.03	37	0.46	0.00
82%	62%	98%	98%	13%	17%	93%	8%	59%	82%	66%	50%	30%	8%	8%	59%

Bred on 4/19/17 to PIE Cinch 4126. Heifer calf due 1/26/18. Dam sells as Lot 92.



Lot 15

**15 FREYS MISSIE 539D**

BIRTH DATE: 4/19/16 REG. #: 3552485 CATEGORY: 100% 1A BW: 65 WW: 684 YW: 1046

RED LAZY MC CC DETOUR 2W  
**RED RRAR DETOUR 6Z**  
 RED RRAR LARK 23T  
 FREYS MULBERRY 535X  
**FREYS MISSIE 539A**  
 FREYS MISSIE 517S  
 RED RMJ REDMAN 1T  
 RED LAZY MC BESS 12S  
 RED SOO LINE CHIEF 510S  
 RED LARK OF TAG-A-LONG 27R  
 RED FINE LINE MULBERRY 26P  
 FREYS MISSIE 500M  
 UBAR GRAND PRIX 102  
 FREYS MISSIE 506H

HB	GM	CED	BW	WW	YW	M	ME	HPG	CEM	ST	MARB	YG	CW	REA	FAT
104	51	4	-1.6	61	108	17	-4	10	4	10	0.16	-0.14	33	0.14	-0.08
43%	21%	60%	47%	38%	15%	82%	18%	81%	67%	39%	93%	8%	16%	47%	3%

Bred on 4/19/17 to PIE Cinch 4126. Heifer calf due 1/26/18. Dam sells as Lot 85.

**16 FREYS MISSIE 560D**

BIRTH DATE: 3/11/16 REG. #: 3552498 CATEGORY: 100% 1A BW: 80 WW: 666 YW: 965

RED LAZY MC CC DETOUR 2W  
**RED RRAR DETOUR 6Z**  
 RED RRAR LARK 23T  
 FREYS CHEROKEE 525U  
**FREYS MISSIE 554Y**  
 FREYS MISSIE 533S  
 RED RMJ REDMAN 1T  
 RED LAZY MC BESS 12S  
 RED SOO LINE CHIEF 510S  
 RED LARK OF TAG-A-LONG 27R  
 LCB CHEORKEE CNYN 1102P  
 FREYS MISSIE 513K  
 NSFR CHEYENNE P21  
 FREYS MISSIE 535P

HB	GM	CED	BW	WW	YW	M	ME	HPG	CEM	ST	MARB	YG	CW	REA	FAT
100	51	3	0.7	64	102	18	-2	9	2	11	0.64	-0.12	32	0.41	-0.03
48%	19%	75%	85%	30%	23%	77%	25%	91%	85%	30%	16%	11%	17%	11%	9%

Pasture bred to Freys Big Time 568D. Twins due 3/5/18. Dam sells as Lot 110.

**17 FREYS MISSIE 564D**

BIRTH DATE: 3/31/16 REG. #: 3552501 CATEGORY: 100% 1A BW: 80 WW: 765 YW: 1086

RED LAZY MC CC DETOUR 2W  
**RED RRAR DETOUR 6Z**  
 RED RRAR LARK 23T  
 UBAR GRAND PRIX 102  
**FREYS MISSIE 537U**  
 FREYS MISSIE 516R  
 RED RMJ REDMAN 1T  
 RED LAZY MC BESS 12S  
 RED SOO LINE CHIEF 510S  
 RED LARK OF TAG-A-LONG 27R  
 LCHMN GRANDCANYON 1244G  
 FORSTER COPRQUEEN 7168  
 TMAS MR CHEROKEE 340  
 FREYS MISSIE 510L

HB	GM	CED	BW	WW	YW	M	ME	HPG	CEM	ST	MARB	YG	CW	REA	FAT
87	51	3	0.2	75	120	15	-3	8	2	9	0.60	0.14	41	0.03	0.01
66%	22%	68%	80%	5%	4%	91%	21%	95%	85%	61%	21%	94%	4%	69%	70%

Pasture bred to Freys Big Time 568D. Bull calf due 2/27/18. Dam sells as Lot 116.



GR  
 Red Six Mile Sakic 832S, maternal grandsire

**18 FREYS MISSIE 558D**

BIRTH DATE: 2/5/16 REG. #: 3552496 CATEGORY: 100% 1A BW: 85 WW: 785 YW: 1106

LJC MISSION STATEMENT P27  
**RED U2 MISSION 61W**  
 RED U-2 STORMY 205M  
 RED SIX MILE SAKIC 832S  
**FREYS MISSIE 546Y**  
 FREYS MISSIE 542T  
 LJC LANCER 806  
 LJC HANNAH 106  
 RED U-2 WANTED: 917J  
 RED U-2 STORMY 936J  
 RED SIX MILE AVIATOR 217P  
 RED SIX MILE SIERA 257P  
 4L ADVANCE VISION R15P  
 FREYS MISSIE 512M

HB	GM	CED	BW	WW	YW	M	ME	HPG	CEM	ST	MARB	YG	CW	REA	FAT
102	48	1	1.7	77	114	11	0	9	4	12	0.39	0.24	40	0.23	0.08
46%	77%	89%	95%	4%	8%	99%	45%	89%	58%	21%	59%	99%	5%	29%	99%

Bred on 5/7/17 to TKP Cinch 6274. Bull calf due 2/13/18. Dam sells as Lot 105.



Lot 19

**19 FREYS MISSIE 551D**

BIRTH DATE: 2/13/16 REG. #: 3552492 CATEGORY: 100% 1A BW: 85 WW: 726 YW: 1002

LJC MISSION STATEMENT P27  
**RED U2 MISSION 61W**  
 RED U-2 STORMY 205M  
 RED SVR GANGSTER 14S  
**FREYS MISSIE 562X**  
 FREY MISSIE 510T  
 LJC LANCER 806  
 LJC HANNAH 106  
 RED U-2 WANTED: 917J  
 RED U-2 STORMY 936J  
 RED GEIS HI HO 180'04  
 RED DWAJO DUCHESS 75M  
 4L ADVANCE VISION R15P  
 FREYS MISSIE 510N

HB	GM	CED	BW	WW	YW	M	ME	HPG	CEM	ST	MARB	YG	CW	REA	FAT
80	47	1	1.8	67	101	5	-3	9	0	10	0.23	0.04	32	0.23	0.01
74%	85%	90%	95%	20%	27%	99%	24%	90%	97%	43%	89%	67%	16%	29%	76%

Bred on 4/19/17 to PIE Cinch 4126. Bull calf due 1/26/18. Dam sells as Lot 112.

# Bred Heifers



**20 FREYS MISSIE 555D**  
 BIRTH DATE: 3/1/16 REG. #: 3552494 CATEGORY: 100% 1A BW: 75 WW: 658 YW: 891  
 TAG: 555D  
 LJC MISSION STATEMENT P27 | LJC LANCER 806  
**RED U2 MISSION 61W** | LJC HANNAH 106  
 RED U-2 STORMY 205M | RED U-2 WANTED: 917J  
 | RED U-2 STORMY 936J  
 RED SIX MILE SAKIC 832S | RED SIX MILE AVIATOR 217P  
**FREYS MISSIE 542Y** | RED SIX MILE SIERA 257P  
 FREYS MISSIE 512M | EZB LANCER 9027  
 | FREYS MISSIE 502G

HB	GM	CED	BW	WW	YW	M	ME	HPG	CEM	ST	MARB	YG	CW	REA	FAT
101	47	4	-0.6	54	78	12	-1	9	4	11	0.28	0.06	16	-0.08	0.00
47%	90%	58%	66%	67%	74%	97%	36%	87%	54%	25%	81%	72%	68%	90%	61%

Bred on 4/19/17 to PIE Cinch 4126. Bull calf due 1/26/18. Dam sells as Lot 106.



**21 FREYS MISSIE 591D**  
 BIRTH DATE: 2/7/16 REG. #: 3552522 CATEGORY: 100% 1A BW: 65 WW: 610 YW: 889  
 TAG: 591D  
 LJC MISSION STATEMENT P27 | LJC LANCER 806  
**RED U2 MISSION 61W** | LJC HANNAH 106  
 RED U-2 STORMY 205M | RED U-2 WANTED: 917J  
 | RED U-2 STORMY 936J  
 RED NORTHLINE ROCK STAR 911U | RED LAURON SAGA 33S  
**FREY MISSIE 535A** | RED NORTHLINE ROBBIE ROXY 91  
 FREYS MISSIE 500M | GLACIER CHATEAU 744  
 | FREYS MISSIE 276X

HB	GM	CED	BW	WW	YW	M	ME	HPG	CEM	ST	MARB	YG	CW	REA	FAT
82	50	5	-1.6	51	87	10	-4	8	2	9	0.21	-0.30	20	0.62	-0.05
72%	33%	55%	47%	74%	57%	99%	17%	92%	89%	67%	90%	3%	54%	2%	4%

Pasture bred to TKP Cinch 6274. Heifer calf due 2/15/18. Dam sells as Lot 91.

**22 FREYS MISSIE 548D**  
 BIRTH DATE: 2/19/16 REG. #: 3552489 CATEGORY: 100% 1A BW: 75 WW: 747 YW: 1003  
 TAG: 548D  
 LJC MISSION STATEMENT P27 | LJC LANCER 806  
**RED U2 MISSION 61W** | LJC HANNAH 106  
 RED U-2 STORMY 205M | RED U-2 WANTED: 917J  
 | RED U-2 STORMY 936J  
 RED SIX MILE SAKIC 832S | RED SIX MILE AVIATOR 217P  
**FREYS MISSIE 535Y** | RED SIX MILE SIERA 257P  
 FREYS MISSIE 500M | GLACIER CHATEAU 744  
 | FREYS MISSIE 276X

HB	GM	CED	BW	WW	YW	M	ME	HPG	CEM	ST	MARB	YG	CW	REA	FAT
108	49	4	-1.0	62	94	11	0	9	5	11	0.22	-0.09	25	0.35	-0.01
38%	60%	60%	57%	36%	40%	98%	45%	83%	39%	28%	90%	16%	38%	15%	27%

Bred on 4/18/17 to PIE Cinch 4126. Bull calf due 1/25/18. Dam sells as Lot 103.

**23 FREYS MISSIE 585D**  
 BIRTH DATE: 1/27/16 REG. #: 3552516 CATEGORY: 100% 1A BW: 70 WW: 592 YW: 803  
 TAG: 585D  
 LJC MISSION STATEMENT P27 | LJC LANCER 806  
**RED U2 MISSION 61W** | LJC HANNAH 106  
 RED U-2 STORMY 205M | RED U-2 WANTED: 917J  
 | RED U-2 STORMY 936J  
 RED LAZY MC COWBOY CUT 26U | RED LAZY MC STOUT 30S  
**FREYS MISSIE 520A** | RED LAZY MC STAR 185M  
 FREYS MISSIE 503K | 4DDR 8161  
 | FREYS MISSIE 78C

HB	GM	CED	BW	WW	YW	M	ME	HPG	CEM	ST	MARB	YG	CW	REA	FAT
70	47	3	-0.5	50	76	6	-4	9	1	8	0.14	0.02	15	0.28	0.04
83%	93%	67%	67%	78%	77%	99%	14%	83%	93%	71%	94%	57%	70%	23%	95%

Bred on 4/18/17 to PIE Cinch 4126. Heifer calf due 1/25/18. Dam sells as Lot 74.

**24 FREYS MISSIE 595D**  
 BIRTH DATE: 2/7/16 REG. #: 3552525 CATEGORY: 100% 1A BW: 75 WW: 737 YW: 1027  
 TAG: 595D  
 BIEBER JESSE JAMES W367 | LCOC HIGH NOON A093R  
**SLA BIG TIME 351A** | OLC SUSAN M173  
 BIEBER ROSE 157X | BECKTON EPIC U368 KM  
 | BASIN ROSE 6406  
 RED RRAR DETOUR 6Z | RED LAZY MC CC DETOUR 2W  
**FREYS MISSIE 537B** | RED RRAR LARK 23T  
 FREYS MISSIE 516R | TMAS MR CHEROKEE 340  
 | FREYS MISSIE 510L

HB	GM	CED	BW	WW	YW	M	ME	HPG	CEM	ST	MARB	YG	CW	REA	FAT
107	51	5	-0.3	76	120	23	-1	8	3	11	0.48	0.06	41	0.34	0.02
40%	20%	50%	70%	5%	4%	37%	40%	95%	80%	30%	37%	72%	5%	16%	82%

Pasture bred to Freys Big Time 568D. Heifer calf due 3/2/18. Dam sells as Lot 63.

**25 FREYS MISSIE 566D**  
 BIRTH DATE: 2/7/16 REG. #: 3552503 CATEGORY: 100% 1A BW: 60 WW: 661 YW: 909  
 TAG: 566D  
 BIEBER JESSE JAMES W367 | LCOC HIGH NOON A093R  
**SLA BIG TIME 351A** | OLC SUSAN M173  
 BIEBER ROSE 157X | BECKTON EPIC U368 KM  
 | BASIN ROSE 6406  
 FREYS MULBERRY 535X | RED FINE LINE MULBERRY 26P  
**FREYS MISSIE 542B** | FREYS MISSIE 500M  
 FREYS MISSIE 516T | 4L ADVANCE VISION R15P  
 | FREYS MISSIE 510L

HB	GM	CED	BW	WW	YW	M	ME	HPG	CEM	ST	MARB	YG	CW	REA	FAT
103	49	6	-3.1	52	90	24	4	11	6	10	0.16	0.11	20	-0.12	0.01
44%	56%	46%	22%	71%	50%	25%	80%	63%	29%	45%	93%	90%	55%	94%	78%

Bred on 4/17/17 to PIE Cinch 4126. Bull calf due 1/24/18. Dam sells as Lot 67.

**26 FREYS MISSIE 603D**

BIRTH DATE: 1/14/16 REG. #: 3552532 CATEGORY: 100% 1A BW: 60 WW: 656 YW: 859  
TAG: 603D

BIEBER JESSE JAMES W367  
**SLA BIG TIME 351A**  
BIEBER ROSE 157X  
RED RRAR DETOUR 6Z  
**FREYS MISSIE 553B**  
FREYS MISSIE 540Y  
LCOG HIGH NOON A093R  
OLC SUSAN M173  
BECKTON EPIC U368 KM  
BASIN ROSE 6406  
RED LAZY MC CC DETOUR 2W  
RED RRAR LARK 23T  
FREYS CHEROKEE 525U  
FREYS MISSIE 520U

HB	GM	CED	BW	WW	YW	M	ME	HPG	CEM	ST	MARB	YG	CW	REA	FAT
98	50	7	-2.7	57	89	26	-1	8	2	11	0.53	0.16	19	0.09	0.06
51%	43%	35%	29%	55%	51%	14%	40%	95%	88%	37%	29%	97%	56%	58%	99%

Bred on 4/18/17 to PIE Cinch 4126. Bull calf due 1/25/18. Dam sells as Lot 55.



Lot 28



Lot 29

**30 FREYS MISSIE 510D**

BIRTH DATE: 2/4/16 REG. #: 3552465 CATEGORY: 100% 1A BW: 65 WW: 698 YW: 952  
TAG: 510D

BIEBER JESSE JAMES W367  
**SLA BIG TIME 351A**  
BIEBER ROSE 157X  
FREYS MULBERRY 535X  
**FREYS MISSIE 543A**  
FREYS MISSIE 526R  
LCOG HIGH NOON A093R  
OLC SUSAN M173  
BECKTON EPIC U368 KM  
BASIN ROSE 6406  
RED FINE LINE MULBERRY 26P  
FREYS MISSIE 500M  
LCC MAJOR LEAGUE A502M  
FREYS MISSIE 515N

HB	GM	CED	BW	WW	YW	M	ME	HPG	CEM	ST	MARB	YG	CW	REA	FAT
110	49	4	-2.5	61	98	26	2	11	3	12	0.28	0.12	25	-0.08	0.01
35%	49%	65%	32%	41%	33%	14%	68%	56%	72%	21%	82%	91%	38%	89%	76%

Pasture bred to Freys Big Time 568D. Bull calf due 4/9/18. Dam sells as Lot 87.

**27 FREYS MISSIE 601D**

BIRTH DATE: 4/26/16 REG. #: 3552531 CATEGORY: 100% 1A BW: 70 WW: 637 YW: 950  
TAG: 601D

BIEBER JESSE JAMES W367  
**SLA BIG TIME 351A**  
BIEBER ROSE 157X  
RED RRAR DETOUR 6Z  
**FREYS MISSIE 583B**  
FREYS MISSIE 569Z  
LCOG HIGH NOON A093R  
OLC SUSAN M173  
BECKTON EPIC U368 KM  
BASIN ROSE 6406  
RED LAZY MC CC DETOUR 2W  
RED RRAR LARK 23T  
FREYS GRAND PRIX 526W  
FREYS MISSIE 550U

HB	GM	CED	BW	WW	YW	M	ME	HPG	CEM	ST	MARB	YG	CW	REA	FAT
98	50	4	-0.4	65	110	22	-2	9	3	10	0.35	0.06	35	0.01	-0.02
51%	32%	63%	69%	26%	12%	41%	32%	88%	72%	42%	69%	72%	11%	75%	22%

Pasture bred to Freys Big Time 568D. Bull calf due 3/13/18. Dam sells as Lot 56.

**28 FREYS MISS 600D**

BIRTH DATE: 2/2/16 REG. #: 3552530 CATEGORY: 100% 1A BW: 80 WW: 817 YW: 1074  
TAG: 600D

LJC MISSION STATEMENT P27  
**RED U2 MISSION 61W**  
RED U-2 STORMY 205M  
RED SOO LINE POWER EYE 161X  
**RUST MISS 334A**  
NSFR MTX W14  
LJC LANCER 806  
LJC HANNAH 106  
RED U-2 WANTED: 917J  
RED U-2 STORMY 936J  
RED COCKBURN RIBEYE 308U  
RED TR LYNN 301R  
RED SIX MILE SAKIC 832S  
LMG MTX 3032

HB	GM	CED	BW	WW	YW	M	ME	HPG	CEM	ST	MARB	YG	CW	REA	FAT
107	50	2	0.7	77	117	8	-2	10	3	11	0.40	-0.05	40	0.38	-0.02
39%	34%	78%	86%	3%	5%	99%	26%	71%	78%	28%	57%	24%	5%	13%	17%

Pasture bred to Freys Big Time 568D. Calf due 5/16/18. Dam sells as Lot 89.

**29 FREYS MISSIE 579D**

BIRTH DATE: 1/29/16 REG. #: 3552513 CATEGORY: 100% 1A BW: 85 WW: 809 YW: 1079  
TAG: 579D

RED LAZY MC CC DETOUR 2W  
**RED RRAR DETOUR 6Z**  
RED RRAR LARK 23T  
BADLANDS NET WORTH 23U  
**FREYS MISSIE 552Z**  
FREYS MISSIE 526S  
RED RMJ REDMAN 1T  
RED LAZY MC BESS 12S  
RED SOO LINE CHIEF 510S  
RED LARK OF TAG-A-LONG 27R  
PFFR SHAQ 607  
BADLANDS MEDORA 406  
LCB CHEORKEE CNYN 1102P  
FREYS MISSIE 515N

HB	GM	CED	BW	WW	YW	M	ME	HPG	CEM	ST	MARB	YG	CW	REA	FAT
80	50	-2	3.1	81	124	13	-7	11	1	9	0.74	0.20	48	0.38	0.07
74%	38%	98%	99%	1%	2%	96%	7%	58%	93%	56%	9%	99%	1%	13%	99%

Pasture bred to Freys Big Time 568D. Calf due 5/12/18. Dam sells as Lot 102.

**31 FREYS MISSIE 502D**

BIRTH DATE: 2/7/16 REG. #: 3552460 CATEGORY: 100% 2 BW: 75 WW: 750 YW: 1072  
TAG: 502D

RED SY SMASH 15X  
**RED SY ABLE 73A**  
RED PR BAR STAR 63N  
F A R BEXTOR 72W  
**FREYS MISSIE 515Z**  
FREYS MISSIE 515X  
RED LAZY MC SMASH 41N  
WYNNBROOK'S BARBARA 119K  
MLK CRK CUB 722  
RED PR BAR CENTURY STAR 7M  
C R A BEXTOR 872 5205 608  
F A R KARAMA 114T  
F A R KRUGERRAND 410S  
FREYS MISSIE 504H

HB	GM	CED	BW	WW	YW	M	ME	HPG	CEM	ST	MARB	YG	CW	REA	FAT
21	49	1	-0.2	55	90	26	-10	10	3	2	0.54	0.14	24	0.27	0.07
98%	55%	86%	73%	62%	50%	14%	2%	76%	71%	97%	29%	95%	41%	23%	99%

Bred on 4/18/17 to PIE Cinch 4126. Heifer calf due 1/25/18. Dam sells as Lot 99.

# Bred Heifers



Lot 32

**32**

## FREYS MISSIE 543D

BIRTH DATE: 9/6/16    REG. #: 3735687    CATEGORY: 100% 1A    BW: 80    WW: 605    YW:

LJC MISSION STATEMENT P27  
**RED U2 MISSION 61W**  
 RED U-2 STORMY 205M

LCC MAJOR LEAGUE A502M  
**FREYS MISSIE 526R**  
 FREYS MISSIE 515N

LJC LANCER 806  
 LJC HANNAH 106  
 RED U-2 WANTED: 917J  
 RED U-2 STORMY 936J  
 BFCK CHEROKEE CNYN 4912  
 KRN REBA'S ROBIN  
 FAR BULLDOZER 502K  
 FREYS MISSIE 504H

HB	GM	CED	BW	WW	YW	M	ME	HPG	CEM	ST	MARB	YG	CW	REA	FAT
76	49	0	0.2	65	95	13	0	9	-3	10	0.34	-0.11	26	0.38	-0.02
78%	62%	92%	80%	27%	39%	97%	47%	86%	99%	43%	70%	11%	33%	13%	14%

Fall born heifer. Not exposed. Dam sells as Lot 126.

## Frey Ranch Pen-of-Three Champions

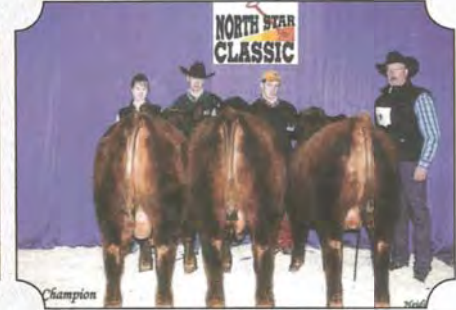





33

**FREYS MISSIE 551A**

BIRTH DATE REG. # CATEGORY: BW: WW: YW:  
TAG: 593A 4/16/13 1630313 100% 1A 85 652 900

RED FINE LINE MULBERRY 26P | RED COMPASS MULBERRY 449M  
**FREYS MULBERRY 535X** | RED DUS FAYETTE 8G  
 FREYS MISSIE 500M | GLACIER CHATEAU 744  
 FREYS MISSIE 276X  
 RED SVR GANGSTER 14S | RED GEIS HI HO 180'04  
**FREYS MISSIE 562X** | RED DWAJO DUCHESS 75M  
 FREY MISSIE 510T | 4L ADVANCE VISION R15P  
 FREYS MISSIE 510N

HB	GM	CED	BW	WW	YW	M	ME	HPG	CEM	ST	MARB	YG	CW	REA	FAT
120	47	0	-0.2	42	66	13	0	13	7	14	0.38	0.03	9	-0.16	-0.01
20%	82%	88%	66%	91%	86%	93%	32%	22%	21%	8%	54%	61%	79%	93%	31%

Bred on 5/13/17 to TKP Cinch 6274. Bull calf due 2/19/18.

33a

**FREYS MISSIE 593D**

BIRTH DATE REG. # CATEGORY: BW: WW: SIRE:  
HEIFER 9/3/16 3735685 100% 1A 80 627 RED U2 MISSION 61W

HB	GM	CED	BW	WW	YW	M	ME	HPG	CEM	ST	MARB	YG	CW	REA	FAT
107	48	2	0.2	55	86	8	-1	11	2	13	0.37	-0.03	22	0.17	-0.01
38%	68%	81%	78%	61%	58%	99%	33%	66%	87%	13%	63%	34%	48%	39%	37%

Fall born heifer. Not exposed.



34

**FREYS MISSIE 516C**

BIRTH DATE REG. # CATEGORY: BW: WW: YW:  
TAG: 516C 3/29/15 3482934 100% 1A 75 559 804

RED LAZY MC CC DETOUR 2W | RED RMJ REDMAN 1T  
**RED RRAR DETOUR 6Z** | RED LAZY MC BESS 12S  
 RED RRAR LARK 23T | RED SOO LINE CHIEF 510S  
 RED SVR GANGSTER 14S | RED LARK OF TAG-A-LONG 27R  
**FREYS MISSIE 520X** | RED GEIS HI HO 180'04  
 FREYS MISSIE 503K | RED DWAJO DUCHESS 75M  
 4DDR 8161  
 FREYS MISSIE 78C

HB	GM	CED	BW	WW	YW	M	ME	HPG	CEM	ST	MARB	YG	CW	REA	FAT
86	49	4	-0.7	47	70	13	-8	8	3	9	0.69	-0.01	11	0.15	0.01
62%	44%	52%	57%	83%	80%	93%	4%	90%	68%	57%	8%	42%	75%	37%	77%

Bred on 5/14/17 to TKP Cinch 6274. Bull calf due 2/20/18.



34a

**FREYS MISSIE 7516**

BIRTH DATE REG. # CATEGORY: BW: WW: SIRE:  
HEIFER 1/27/17 3735649 100% 1A 70 628 PIE CINCH 4126

HB	GM	CED	BW	WW	YW	M	ME	HPG	CEM	ST	MARB	YG	CW	REA	FAT
102	49	5	-1.3	53	88	20	-5	9	3	11	0.49	0.12	21	0.07	0.04
46%	50%	54%	53%	68%	54%	60%	13%	89%	72%	28%	37%	92%	51%	60%	96%

# Bred Cows



**35 FREYS MISSIE 507C**  
 BIRTH DATE: 3/4/15 REG. #: 3482938 CATEGORY: 100% 1A BW: 80 WW: 629 YW: 924  
 TAG: 530C  
 RED LAZY MC CC DETOUR 2W  
**RED RRAR DETOUR 6Z**  
 RED RRAR LARK 23T  
 RED SIX MILE SAKIC 832S  
**FREYS MISSIE 512Y**  
 FREYS MISSIE 505T  
 RED RMJ REDMAN 1T  
 RED LAZY MC BESS 12S  
 RED SOO LINE CHIEF 510S  
 RED LARK OF TAG-A-LONG 27R  
 RED SIX MILE AVIATOR 217P  
 RED SIX MILE SIERA 257P  
 4L ADVANCE VISION R15P  
 FREYS MISSIE 525N

HB	GM	CED	BW	WW	YW	M	ME	HPG	CEM	ST	MARB	YG	CW	REA	FAT
106	47	3	0.3	65	104	16	-4	8	7	11	-0.03	0.11	32	0.06	0.01
35%	81%	68%	75%	22%	15%	81%	12%	90%	19%	26%	99%	89%	14%	55%	77%

Bred on 5/12/17 to TKP Cinch 6274. Heifer calf due 2/18/18.

**35a FREYS MISSIE 7530**  
 BIRTH DATE: 2/18/17 REG. #: 3735653 CATEGORY: 100% 1A BW: 65 WW: 669 YW: 924  
 TAG: HEIFER  
 SIRE: RED U-2 RECKONING 174C

HB	GM	CED	BW	WW	YW	M	ME	HPG	CEM	ST	MARB	YG	CW	REA	FAT
113	48	4	-0.9	63	99	15	-2	8	5	12	0.16	0.06	28	0.00	0.00
32%	70%	62%	59%	31%	30%	91%	28%	92%	42%	15%	93%	75%	29%	76%	46%



**36 FREYS MISSIE 558C**  
 BIRTH DATE: 2/27/15 REG. #: 3482954 CATEGORY: 100% 1A BW: 85 WW: 664 YW: 903  
 TAG: 610C  
 RED LAZY MC CC DETOUR 2W  
**RED RRAR DETOUR 6Z**  
 RED RRAR LARK 23T  
 RED SIX MILE SAKIC 832S  
**FREYS MISSIE 546Y**  
 FREYS MISSIE 542T  
 RED RMJ REDMAN 1T  
 RED LAZY MC BESS 12S  
 RED SOO LINE CHIEF 510S  
 RED LARK OF TAG-A-LONG 27R  
 RED SIX MILE AVIATOR 217P  
 RED SIX MILE SIERA 257P  
 4L ADVANCE VISION R15P  
 FREYS MISSIE 512M

HB	GM	CED	BW	WW	YW	M	ME	HPG	CEM	ST	MARB	YG	CW	REA	FAT
105	48	1	0.8	64	98	20	-5	8	7	12	0.23	0.10	29	-0.27	-0.03
36%	76%	83%	82%	24%	25%	59%	11%	92%	22%	20%	87%	87%	21%	98%	10%

Pasture bred to TKP Cinch 6274. Heifer calf due 5/10/18. Dam sells as Lot 105.

**36a FREYS MISSIE 7610**  
 BIRTH DATE: 2/21/17 REG. #: 3735663 CATEGORY: 100% 1A BW: 70 WW: 656 YW: 924  
 TAG: HEIFER  
 SIRE: RED U-2 RECKONING 174C

HB	GM	CED	BW	WW	YW	M	ME	HPG	CEM	ST	MARB	YG	CW	REA	FAT
110	48	3	-0.1	62	95	17	-2	8	5	13	0.28	0.06	27	-0.17	-0.02
35%	73%	77%	74%	34%	38%	82%	26%	93%	44%	13%	81%	75%	32%	96%	13%



**37 FREYS MISSIE 534C**  
 BIRTH DATE: 2/11/15 REG. #: 3482961 CATEGORY: 100% 1A BW: 80 WW: 652 YW: 897  
 TAG: 556C  
 RED LAZY MC CC DETOUR 2W  
**RED RRAR DETOUR 6Z**  
 RED RRAR LARK 23T  
 4L ADVANCE VISION R15P  
**FREYS MISSIE 535T**  
 FREYS MISSIE 500M  
 RED RMJ REDMAN 1T  
 RED LAZY MC BESS 12S  
 RED SOO LINE CHIEF 510S  
 RED LARK OF TAG-A-LONG 27R  
 4L SUPER VISION R2292  
 4L MS ADVANCER R16L  
 GLACIER CHATEAU 744  
 FREYS MISSIE 276X

HB	GM	CED	BW	WW	YW	M	ME	HPG	CEM	ST	MARB	YG	CW	REA	FAT
69	48	1	1.4	61	99	14	-4	7	3	8	0.11	0.05	32	0.18	0.00
80%	74%	84%	89%	36%	22%	90%	14%	95%	66%	68%	96%	70%	15%	32%	63%

Pasture bred to TKP Cinch 6274. Heifer calf due 3/10/18. Dam sells as Lot 124.

**37a FREYS MISSIE 7556**  
 BIRTH DATE: 2/27/17 REG. #: 3735667 CATEGORY: 100% 1A BW: 70 WW: 645 YW: 924  
 TAG: HEIFER  
 SIRE: RED U-2 RECKONING 174C

HB	GM	CED	BW	WW	YW	M	ME	HPG	CEM	ST	MARB	YG	CW	REA	FAT
91	48	3	0.0	55	88	16	-2	8	3	11	0.22	0.01	23	0.06	-0.01
61%	76%	76%	76%	65%	55%	89%	30%	94%	72%	33%	89%	49%	45%	63%	35%

Frey Red Angus Complete & Total Dispersal



Lot 38a

**38 FREYS MISSIE 588C**

BIRTH DATE: 2/6/15 REG. #: 3482965 CATEGORY: 100% 1A BW: 65 WW: 605 YW: 819  
TAG: 619C

RED RMJ REDMAN 1T  
**RED LAZY MC CC DETOUR 2W**  
RED LAZY MC BESS 12S  
RED LAZY MC COWBOY CUT 26U  
**FREYS MISSIE 528A**  
FREYS MISSIE 511S  
5L NORSEMAN KING 2291  
CROWFOOT KURUBA 4033P  
RED LAZY MC SMASH 41N  
RED LAZY MC BESS 73N  
RED LAZY MC STOUT 30S  
RED LAZY MC STAR 185M  
UBAR GRAND PRIX 102  
FREYS MISSIE 511N

HB	GM	CED	BW	WW	YW	M	ME	HPG	CEM	ST	MARB	YG	CW	REA	FAT
62	47	5	-2.0	45	69	17	-8	7	2	7	-0.17	-0.17	8	0.39	-0.02
86%	92%	44%	33%	86%	83%	76%	4%	95%	76%	82%	99%	4%	82%	9%	17%

Bred on 5/13/17 to TKP Cinch 6274. Heifer calf due 2/19/18. Dam sells as Lot 77.

**38a FREYS CINCH 7619**

BIRTH DATE: 1/24/17 REG. #: 3735669 CATEGORY: 100% 1A BW: 90 WW: 670 SIRE: PIE CINCH 4126  
TAG: 509C

HB	GM	CED	BW	WW	YW	M	ME	HPG	CEM	ST	MARB	YG	CW	REA	FAT
89	48	4	-1.1	55	91	22	-4	8	3	10	0.06	0.05	23	0.19	0.03
66%	79%	61%	58%	63%	48%	46%	14%	92%	76%	47%	96%	71%	44%	38%	87%



Lot 39a

**39 FREYS MISSIE 501C**

BIRTH DATE: 2/4/15 REG. #: 3482978 CATEGORY: 100% 1A BW: 65 WW: 569 YW: 865  
TAG: 509C

RED RMJ REDMAN 1T  
**RED LAZY MC CC DETOUR 2W**  
RED LAZY MC BESS 12S  
FREYS MULBERRY 535X  
**FREYS MISSIE 501A**  
FREYS MISSIE 502T  
5L NORSEMAN KING 2291  
CROWFOOT KURUBA 4033P  
RED LAZY MC SMASH 41N  
RED LAZY MC BESS 73N  
RED FINE LINE MULBERRY 26P  
FREYS MISSIE 500M  
4L ADVANCE VISION R15P  
FREYS MISSIE 500L

HB	GM	CED	BW	WW	YW	M	ME	HPG	CEM	ST	MARB	YG	CW	REA	FAT
91	47	7	-2.8	41	71	17	-3	8	6	9	-0.05	0.02	9	-0.04	0.00
54%	83%	30%	22%	91%	79%	76%	16%	88%	35%	54%	99%	56%	80%	75%	63%

Bred on 5/14/17 to TKP Cinch 6274. Heifer calf due 2/20/18. Dam sells as Lot 88.

**39a FREYS CINCH 7509**

BIRTH DATE: 1/27/17 REG. #: 3735675 CATEGORY: 100% 1A BW: 80 WW: 649 SIRE: PIE CINCH 4126  
TAG: 509C

HB	GM	CED	BW	WW	YW	M	ME	HPG	CEM	ST	MARB	YG	CW	REA	FAT
104	48	6	-1.8	51	89	22	-2	9	5	11	0.12	0.14	21	-0.02	0.04
47%	74%	50%	45%	76%	53%	41%	27%	87%	52%	30%	94%	94%	51%	80%	93%



Red Lazy MC CC Detour 2W, sire of Lot 40

**40 FREYS MISSIE 511C**

BIRTH DATE: 2/13/15 REG. #: 3482976 CATEGORY: 100% 1A BW: 70 WW: 679 YW: 926  
TAG: 544C

RED RMJ REDMAN 1T  
**RED LAZY MC CC DETOUR 2W**  
RED LAZY MC BESS 12S  
BADLANDS NET WORTH 23U  
**FREYS MISSIE 510A**  
FREYS MISSIE 504T  
5L NORSEMAN KING 2291  
CROWFOOT KURUBA 4033P  
RED LAZY MC SMASH 41N  
RED LAZY MC BESS 73N  
PFFR SHAQ 607  
BADLANDS MEDORA 406  
4L ADVANCE VISION R15P  
FREYS PRINCESS 8C

HB	GM	CED	BW	WW	YW	M	ME	HPG	CEM	ST	MARB	YG	CW	REA	FAT
60	48	1	0.8	59	89	19	-6	9	2	7	0.21	-0.16	24	0.39	-0.04
88%	65%	86%	82%	41%	42%	67%	6%	84%	81%	82%	89%	5%	34%	9%	4%

Bred on 5/13/17 to TKP Cinch 6274. Bull calf due 2/19/18. Dam sells as Lot 94.

**40a FREYS CINCH 7544**

BIRTH DATE: 2/1/17 REG. #: 3735673 CATEGORY: 100% 1A BW: 80 WW: 571 SIRE: PIE CINCH 4126  
TAG: 509C

HB	GM	CED	BW	WW	YW	M	ME	HPG	CEM	ST	MARB	YG	CW	REA	FAT
87	48	3	-0.7	51	86	25	-4	9	3	10	0.25	0.02	21	0.19	0.01
68%	70%	73%	65%	75%	60%	19%	17%	84%	80%	47%	86%	53%	52%	38%	76%

# Bred Cows



**41 FREYS MISSIE 571C**  
 BIRTH DATE: 4/5/15 REG. #: 3482928 CATEGORY: 100% 1A BW: 70 WW: 596 YW: 898  
 TAG: 571C  
 RED LAZY MC CC DETOUR 2W  
**RED RRAR DETOUR 6Z**  
 RED RRAR LARK 23T  
 RED SIX MILE SAKIC 832S  
**FREYS MISSIE 526Z**  
 FREYS MISSIE 534X  
 RED RMJ REDMAN 1T  
 RED LAZY MC BESS 12S  
 RED SOO LINE CHIEF 510S  
 RED LARK OF TAG-A-LONG 27R  
 RED SIX MILE AVIATOR 217P  
 RED SIX MILE SIERA 257P  
 RED SVR GANGSTER 14S  
 FREYS MISSIE 535T

HB	GM	CED	BW	WW	YW	M	ME	HPG	CEM	ST	MARB	YG	CW	REA	FAT
115	48	4	0.2	60	95	18	-6	8	7	12	0.23	0.06	27	-0.09	-0.02
25%	63%	55%	73%	39%	29%	74%	7%	88%	16%	20%	87%	74%	26%	84%	19%

Bred on 5/12/17 to TKP Cinch 6274. Heifer calf due 2/18/18.

**41a FREYS MISSIE 7571**  
 BIRTH DATE: 1/27/17 REG. #: 3735643 CATEGORY: 100% 1A BW: 75 WW: 662 YW: 816  
 HEIFER  
 SIRE: PIE CINCH 4126

HB	GM	CED	BW	WW	YW	M	ME	HPG	CEM	ST	MARB	YG	CW	REA	FAT
116	49	4	-0.2	64	107	21	-4	9	5	13	0.26	0.17	34	-0.05	0.03
28%	58%	62%	73%	29%	16%	47%	19%	87%	37%	14%	85%	98%	14%	84%	90%

**42 FREYS MISSIE 580C**  
 BIRTH DATE: 2/3/15 REG. #: 3482949 CATEGORY: 100% 1A BW: 75 WW: 626 YW: 883  
 TAG: 616C

RED LAZY MC CC DETOUR 2W  
**RED RRAR DETOUR 6Z**  
 RED RRAR LARK 23T  
 BADLANDS NET WORTH 23U  
**FREYS MISSIE 561Z**  
 FREYS MISSIE 550T  
 RED RMJ REDMAN 1T  
 RED LAZY MC BESS 12S  
 RED SOO LINE CHIEF 510S  
 RED LARK OF TAG-A-LONG 27R  
 PFFR SHAQ 607  
 BADLANDS MEDORA 406  
 WAR NEW LEVEL 5203 9009  
 FREYS MISSIE 542R

HB	GM	CED	BW	WW	YW	M	ME	HPG	CEM	ST	MARB	YG	CW	REA	FAT
86	50	0	1.5	67	104	15	-8	11	3	9	0.62	0.01	34	0.27	0.00
61%	25%	86%	90%	17%	15%	85%	4%	58%	66%	60%	13%	51%	11%	19%	51%

Bred on 5/12/17 to TKP Cinch 6274. Heifer calf due 2/18/18.

**42a FREYS CINCH 7616**  
 BIRTH DATE: 1/22/17 REG. #: 3735661 CATEGORY: 100% 1A BW: 70 WW: 645 YW: 816  
 BULL  
 SIRE: PIE CINCH 4126

HB	GM	CED	BW	WW	YW	M	ME	HPG	CEM	ST	MARB	YG	CW	REA	FAT
106	50	4	-1.5	61	101	22	-5	10	3	11	0.45	0.11	28	0.13	0.03
44%	36%	61%	50%	41%	27%	45%	13%	73%	70%	33%	46%	89%	28%	49%	92%

**43 FREYS MISSIE 505C**  
 BIRTH DATE: 2/10/15 REG. #: 3482942 CATEGORY: 100% 1A BW: 70 WW: 671 YW: 943  
 TAG: 526C

BIEBER JESSE JAMES W367  
**SLA BIG TIME 351A**  
 BIEBER ROSE 157X  
 FREYS MULBERRY 535X  
**FREYS MISSIE 504A**  
 FREYS MISSIE 512X  
 LCOC HIGH NOON A093R  
 OLC SUSAN M173  
 BECKTON EPIC U368 KM  
 BASIN ROSE 6406  
 RED FINE LINE MULBERRY 26P  
 FREYS MISSIE 500M  
 RED SVR GANGSTER 14S  
 FREYS MISSIE 505T

HB	GM	CED	BW	WW	YW	M	ME	HPG	CEM	ST	MARB	YG	CW	REA	FAT
123	49	5	-2.0	64	106	22	1	12	6	12	0.10	0.13	30	0.54	0.09
18%	41%	44%	33%	25%	12%	46%	43%	37%	29%	19%	96%	93%	18%	3%	99%

Bred on 5/13/17 to TKP Cinch 6274. Heifer calf due 2/19/18. Dam sells as Lot 84.

**43a FREYS MISSIE 7526**  
 BIRTH DATE: 1/23/17 REG. #: 3735655 CATEGORY: 100% 1A BW: 70 WW: 686 YW: 816  
 HEIFER  
 SIRE: RED LAZY MC CC DETOUR 2W

HB	GM	CED	BW	WW	YW	M	ME	HPG	CEM	ST	MARB	YG	CW	REA	FAT
93	48	6	-1.6	65	103	19	-4	8	4	10	-0.07	0.04	29	0.53	0.05
58%	75%	41%	46%	27%	23%	67%	18%	93%	65%	51%	99%	63%	26%	4%	98%



Freys Detour 541C. Sold in 2016.



Freys Detour 537C. Sold in 2016.



Lot 43a

44

**FREYS MISSIE 538C**

TAG: 573C BIRTH DATE: 2/18/15 REG. #: 3482966 CATEGORY: 100% 1A BW: 80 WW: 674 YW: 943

RED LAZY MC CC DETOUR 2W  
**RED RRAR DETOUR 6Z**  
 RED RRAR LARK 23T  
 FREYS GRAND PRIX 526W  
**FREYS MISSIE 520Z**  
 FREYS MISSIE 503K

RED RMJ REDMAN 1T  
 RED LAZY MC BESS 12S  
 RED SOO LINE CHIEF 5105  
 RED LARK OF TAG-A-LONG 27R  
 FREYS BLACK PRIX 522S  
 FREYS MISSIE 515N  
 4DDR 8161  
 FREYS MISSIE 78C

HB	GM	CED	BW	WW	YW	M	ME	HPG	CEM	ST	MARB	YG	CW	REA	FAT
57	48	2	0.7	59	92	16	-6	8	2	7	0.52	0.13	26	0.18	0.05
90%	56%	76%	81%	41%	37%	84%	8%	94%	77%	87%	24%	93%	30%	32%	97%

Bred on 5/23/17 to TKP Cinch 6274. Heifer calf due 3/1/18. Dam sells as Lot 101.

45

**FREYS MISSIE 582C**

TAG: 618C BIRTH DATE: 2/26/15 REG. #: 3482947 CATEGORY: 100% 1A BW: 80 WW: 684 YW: 908

RED LAZY MC CC DETOUR 2W  
**RED RRAR DETOUR 6Z**  
 RED RRAR LARK 23T  
 BADLANDS NET WORTH 23U  
**FREYS MISSIE 567Z**  
 FREYS MISSIE 542U

RED RMJ REDMAN 1T  
 RED LAZY MC BESS 12S  
 RED SOO LINE CHIEF 5105  
 RED LARK OF TAG-A-LONG 27R  
 PFFR SHAQ 607  
 BADLANDS MEDORA 406  
 UBAR GRAND PRIX 102  
 FREYS MISSIE 512M

HB	GM	CED	BW	WW	YW	M	ME	HPG	CEM	ST	MARB	YG	CW	REA	FAT
89	49	-1	1.6	70	108	15	-7	10	2	11	0.47	0.17	37	0.16	0.04
58%	50%	95%	91%	10%	10%	86%	5%	68%	80%	38%	33%	97%	8%	35%	96%

Bred on 5/23/17 to TKP Cinch 6274. Bull calf due 3/1/18.



46

**FREYS MISSIE 581C**

TAG: 617C BIRTH DATE: 3/7/15 REG. #: 3482948 CATEGORY: 100% 1A BW: 85 WW: 680 YW: 1024

RED LAZY MC CC DETOUR 2W  
**RED RRAR DETOUR 6Z**  
 RED RRAR LARK 23T  
 BADLANDS NET WORTH 23U  
**FREYS MISSIE 565Z**  
 FREYS MISSIE 539U

RED RMJ REDMAN 1T  
 RED LAZY MC BESS 12S  
 RED SOO LINE CHIEF 5105  
 RED LARK OF TAG-A-LONG 27R  
 PFFR SHAQ 607  
 BADLANDS MEDORA 406  
 FREYS GRAND PRIX 521S  
 FREYS MISSIE 517S

HB	GM	CED	BW	WW	YW	M	ME	HPG	CEM	ST	MARB	YG	CW	REA	FAT
90	51	-3	2.8	78	127	16	-6	10	2	10	0.66	0.12	50	0.21	0.01
55%	11%	98%	97%	2%	1%	80%	7%	71%	82%	40%	10%	91%	1%	27%	70%

Pasture bred to SLA Big Time 351A. Calf due 5/15/18. Dam sells as Lot 100.

46a

**FREYS MISSIE 7617**

HEIFER BIRTH DATE: 1/27/17 REG. #: 3735659 CATEGORY: 100% 1A BW: 75 WW: 678 SIRE: PIE CINCH 4126

HB	GM	CED	BW	WW	YW	M	ME	HPG	CEM	ST	MARB	YG	CW	REA	FAT
105	50	1	0.8	74	124	21	-4	10	3	12	0.47	0.21	45	0.10	0.04
41%	27%	89%	87%	6%	2%	55%	19%	78%	81%	21%	39%	99%	2%	54%	96%

47

**FREYS MISSIE 557C**

TAG: 602C BIRTH DATE: 4/9/15 REG. #: 3482917 CATEGORY: 100% 1A BW: 80 WW: 703 YW: 892

RED LAZY MC CC DETOUR 2W  
**RED RRAR DETOUR 6Z**  
 RED RRAR LARK 23T  
 FREYS CHEROKEE 525U  
**FREYS MISSIE 569X**  
 FREYS MISSIE 550U

RED RMJ REDMAN 1T  
 RED LAZY MC BESS 12S  
 RED SOO LINE CHIEF 5105  
 RED LARK OF TAG-A-LONG 27R  
 LCB CHEROKEE CNYN 1102P  
 FREYS MISSIE 513K  
 RED FINE LINE MULBERRY 26P  
 FREYS MISSIE 542R

HB	GM	CED	BW	WW	YW	M	ME	HPG	CEM	ST	MARB	YG	CW	REA	FAT
122	50	4	0.0	63	97	16	-4	10	4	13	0.53	-0.08	28	0.18	-0.04
19%	22%	58%	70%	29%	26%	84%	15%	75%	56%	12%	23%	16%	24%	32%	4%

Pasture bred to TKP Cinch 6274. Calf due 4/28/18. Dam sells as Lot 113.

48

**FREYS MISSIE 554C**

TAG: 554C BIRTH DATE: 4/23/15 REG. #: 3482927 CATEGORY: 100% 1A BW: 75 WW: 812 YW: 1014

RED LAZY MC CC DETOUR 2W  
**RED RRAR DETOUR 6Z**  
 RED RRAR LARK 23T  
 NSFR CHEYENNE P21  
**FREYS MISSIE 533S**  
 FREYS MISSIE 535P

RED RMJ REDMAN 1T  
 RED LAZY MC BESS 12S  
 RED SOO LINE CHIEF 5105  
 RED LARK OF TAG-A-LONG 27R  
 LCC CHEYENNE B221L  
 LCC LARKABA MB004  
 UBAR GRAND PRIX 102  
 FREYS MISSIE 500M

HB	GM	CED	BW	WW	YW	M	ME	HPG	CEM	ST	MARB	YG	CW	REA	FAT
105	50	2	0.7	74	116	18	-2	8	3	12	0.54	0.13	40	0.16	0.02
36%	21%	71%	81%	5%	4%	72%	22%	92%	66%	26%	21%	93%	4%	35%	86%

Pasture bred to SLA Big Time 351A. Calf due 5/15/18.

47a

**FREYS MISSIE 7602**

HEIFER BIRTH DATE: 1/24/17 REG. #: 3735639 CATEGORY: 100% 1A BW: 70 WW: 591 SIRE: PIE CINCH 4126

HB	GM	CED	BW	WW	YW	M	ME	HPG	CEM	ST	MARB	YG	CW	REA	FAT
120	50	5	-1.1	58	96	22	-2	10	4	13	0.41	0.07	26	0.09	0.02
24%	42%	54%	55%	54%	36%	39%	26%	80%	65%	10%	54%	79%	34%	58%	80%

Frey Red Angus Complete & Total Dispersal

48a

**FREYS CINCH 7554**

BULL BIRTH DATE: 1/24/17 REG. #: 3735641 CATEGORY: 100% 1A BW: 70 WW: 606 SIRE: PIE CINCH 4126

HB	GM	CED	BW	WW	YW	M	ME	HPG	CEM	ST	MARB	YG	CW	REA	FAT
115	50	5	-1.8	62	104	24	-2	9	3	12	0.41	0.17	30	0.08	0.05
33%	38%	53%	46%	36%	22%	29%	31%	89%	70%	19%	55%	96%	24%	61%	96%

# Bred Cows

## 49 FREYS MISSIE 552C

BIRTH DATE: 4/9/15 REG. #: 3482929 CATEGORY: 100% 1A BW: 75 WW: 651 YW: 950  
TAG: 552C

RED LAZY MC CC DETOUR 2W  
**RED RRAR DETOUR 6Z**  
RED RRAR LARK 23T

LGB CHEROKEE CNYN 1102P  
**FREYS MISSIE 526S**  
FREYS MISSIE 515N

RED RMJ REDMAN 1T  
RED LAZY MC BESS 12S  
RED SOO LINE CHIEF 5105  
RED LARK OF TAG-A-LONG 27R

BFCK CHEROKEE CNYN 4912  
RAISLAND LAKOTA 848-541  
FAR BULLDOZER 502K  
FREYS MISSIE 504H

HB	GM	CED	BW	WW	YW	M	ME	HPG	CEM	ST	MARB	YG	CW	REA	FAT
81	49	3	1.0	59	96	18	-4	7	1	10	0.42	0.12	29	0.23	0.04
67%	53%	60%	85%	41%	27%	70%	12%	95%	90%	50%	44%	91%	21%	24%	97%

Pasture bred to TKP Cinch 6274. Calf due 4/15/18.

## 49a FREYS RECKONING 7552

BIRTH DATE: 2/18/17 REG. #: 3735645 CATEGORY: 100% 1A BW: 75 WW: 691 SIRE: RED U-2 RECKONING 174C  
BULL

HB	GM	CED	BW	WW	YW	M	ME	HPG	CEM	ST	MARB	YG	CW	REA	FAT
99	49	4	-0.2	61	96	16	-2	8	2	12	0.38	0.07	27	0.09	0.01
53%	63%	65%	75%	42%	38%	87%	27%	94%	87%	27%	62%	78%	32%	59%	73%

## 50 FREYS MISSIE 519C

BIRTH DATE: 4/13/15 REG. #: 3482935 CATEGORY: 100% 1A BW: 75 WW: 646 YW: 963  
TAG: 547C

RED LAZY MC CC DETOUR 2W  
**RED RRAR DETOUR 6Z**  
RED RRAR LARK 23T

4L ADVANCE VISION R15P  
**FREYS MISSIE 519T**  
FREYS MISSIE 500K

RED RMJ REDMAN 1T  
RED LAZY MC BESS 12S  
RED SOO LINE CHIEF 5105  
RED LARK OF TAG-A-LONG 27R

4L SUPER VISION R2292  
4L MS ADVANCER R16L  
HLH BUSTER 406 603  
FREYS MISSIE 276X

HB	GM	CED	BW	WW	YW	M	ME	HPG	CEM	ST	MARB	YG	CW	REA	FAT
95	51	4	1.2	66	109	12	-4	7	4	9	0.56	-0.05	37	0.42	-0.01
49%	11%	51%	87%	20%	9%	94%	14%	95%	56%	54%	19%	25%	7%	7%	27%

Pasture bred to Red RRAR Detour 6Z. Calf due 5/10/18. Dam sells as Lot 123.

## 50a FREYS RECKONING 7547

BIRTH DATE: 2/25/17 REG. #: 3735651 CATEGORY: 100% 1A BW: 90 WW: 714 SIRE: RED U-2 RECKONING 174C  
BULL

HB	GM	CED	BW	WW	YW	M	ME	HPG	CEM	ST	MARB	YG	CW	REA	FAT
102	50	3	1.5	68	109	12	-2	8	4	11	0.45	0.01	37	0.18	-0.02
49%	46%	76%	94%	18%	15%	97%	30%	94%	67%	29%	47%	49%	9%	41%	21%



Lot 51

## 51 FREYS MISSIE 542C

BIRTH DATE: 2/26/15 REG. #: 3482955 CATEGORY: 100% 1A BW: 85 WW: 709 YW: 949  
TAG: 583C

RED LAZY MC CC DETOUR 2W  
**RED RRAR DETOUR 6Z**  
RED RRAR LARK 23T

FREYS GRAND PRIX 526W  
**FREYS MISSIE 542Z**  
FREYS MISSIE 512M

RED RMJ REDMAN 1T  
RED LAZY MC BESS 12S  
RED SOO LINE CHIEF 5105  
RED LARK OF TAG-A-LONG 27R

FREYS BLACK PRIX 522S  
FREYS MISSIE 515N  
EZB LANCER 9027  
FREYS MISSIE 502G

HB	GM	CED	BW	WW	YW	M	ME	HPG	CEM	ST	MARB	YG	CW	REA	FAT
73	49	0	1.6	65	100	15	-6	7	2	9	0.65	0.12	32	0.24	0.04
77%	38%	86%	91%	23%	21%	86%	7%	94%	80%	65%	11%	91%	15%	23%	96%

Open.

## 51a FREYS MISSIE 5831

BIRTH DATE: 1/20/17 REG. #: 3735665 CATEGORY: 100% 1A BW: 65 WW: 552 SIRE: PIE CINCH 4126  
HEIFER (TW)

HB	GM	CED	BW	WW	YW	M	ME	HPG	CEM	ST	MARB	YG	CW	REA	FAT
97	49	4	-0.7	59	98	22	-4	9	3	11	0.47	0.17	28	0.12	0.06
53%	46%	67%	63%	47%	31%	42%	18%	91%	79%	32%	41%	98%	28%	51%	99%

## 51b FREYS MISSIE 5832

BIRTH DATE: 1/20/17 REG. #: 3735681 CATEGORY: 100% 1A BW: 65 WW: 533 SIRE: PIE CINCH 4126  
HEIFER (TW)

HB	GM	CED	BW	WW	YW	M	ME	HPG	CEM	ST	MARB	YG	CW	REA	FAT
97	49	4	-0.7	59	98	22	-4	9	3	11	0.47	0.17	28	0.12	0.06
53%	46%	67%	63%	47%	31%	42%	18%	91%	79%	32%	41%	98%	28%	51%	99%



Lot 52

## 52 FREYS MISSIE 503C

BIRTH DATE: 2/8/15 REG. #: 3482977 CATEGORY: 100% 1A BW: 70 WW: 632 YW: 889  
TAG: 513C

RED LAZY MC CC DETOUR 2W  
**RED RRAR DETOUR 6Z**  
RED RRAR LARK 23T

RED FINE LINE MULBERRY 26P  
**FREYS MISSIE 503X**  
FREYS MISSIE 502P

RED RMJ REDMAN 1T  
RED LAZY MC BESS 12S  
RED SOO LINE CHIEF 5105  
RED LARK OF TAG-A-LONG 27R

RED COMPASS MULBERRY 449M  
RED DUS FAYETTE 8G  
UBAR GRAND PRIX 102  
FREYS MISSIE 500L

HB	GM	CED	BW	WW	YW	M	ME	HPG	CEM	ST	MARB	YG	CW	REA	FAT
131	50	5	-0.2	61	100	13	-4	11	7	13	0.61	0.16	29	0.08	0.04
16%	37%	51%	72%	39%	28%	96%	15%	51%	17%	13%	19%	97%	24%	59%	96%

Bred on 5/12/17 to TKP Cinch 6274. Bull calf due 2/18/18.



Lot 53

**53 FREYS MISSIE 570C**

TAG: 615C BIRTH DATE: 2/11/15 REG. #: 3482953 CATEGORY: 100% 1A BW: 75 WW: 676 YW: 974

RED LAZY MC CC DETOUR 2W  
**RED RRAR DETOUR 6Z**  
 RED RRAR LARK 23T  
 FREYS GRAND PRIX 521S  
**FREYS MISSIE 552U**  
 FREYS MISSIE 526S

RED RMJ REDMAN 1T  
 RED LAZY MC BESS 12S  
 RED SOO LINE CHIEF 5105  
 RED LARK OF TAG-A-LONG 27R  
 UBAR GRAND PRIX 102  
 FREYS MISSIE 504K  
 LCB CHEORKEE CNYN 1102P  
 FREYS MISSIE 515N

HB	GM	CED	BW	WW	YW	M	ME	HPG	CEM	ST	MARB	YG	CW	REA	FAT
90	50	3	1.8	67	109	15	-4	7	2	10	0.67	0.22	38	0.21	0.06
62%	40%	68%	95%	21%	13%	91%	16%	97%	87%	46%	14%	99%	7%	33%	99%

Pasture bred to TKP Cinch 6274. Calf due 4/28/18. Dam sells as Lot 119.



Lot 54

**54 FREYS MISSIE 570B**

TAG: 608B BIRTH DATE: 2/16/14 REG. #: 1703288 CATEGORY: 100% 1A BW: 75 WW: 558 YW: 719

RED LAZY MC CC DETOUR 2W  
**RED RRAR DETOUR 6Z**  
 RED RRAR LARK 23T  
 FREYS GRAND PRIX 521S  
**FREYS MISSIE 552U**  
 FREYS MISSIE 526S

RED RMJ REDMAN 1T  
 RED LAZY MC BESS 12S  
 RED SOO LINE CHIEF 5105  
 RED LARK OF TAG-A-LONG 27R  
 UBAR GRAND PRIX 102  
 FREYS MISSIE 504K  
 LCB CHEORKEE CNYN 1102P  
 FREYS MISSIE 515N

HB	GM	CED	BW	WW	YW	M	ME	HPG	CEM	ST	MARB	YG	CW	REA	FAT
83	49	3	0.2	50	82	18	-4	7	2	10	0.35	-0.15	19	0.33	-0.04
64%	45%	69%	73%	74%	59%	70%	14%	94%	81%	46%	62%	6%	50%	13%	6%

Pasture bred to TKP Cinch 6274. Heifer calf due 3/19/18. Dam sells as Lot 119.



Lot 54a

**54a FREYS CINCH 7608**

BULL TAG: 1/29/17 REG. #: 3735629 CATEGORY: 100% 1A BW: 75 WW: 677 SIRE: PIE CINCH 4126

HB	GM	CED	BW	WW	YW	M	ME	HPG	CEM	ST	MARB	YG	CW	REA	FAT
105	50	5	-1.7	57	96	22	-3	9	3	12	0.32	0.05	25	0.16	0.02
45%	46%	56%	48%	58%	39%	39%	25%	91%	80%	27%	76%	70%	38%	43%	80%



Lot 55

**55 FREYS MISSIE 553B**

TAG: 603B BIRTH DATE: 2/25/14 REG. #: 1703276 CATEGORY: 100% 1A BW: 75 WW: 652 YW: 801

RED LAZY MC CC DETOUR 2W  
**RED RRAR DETOUR 6Z**  
 RED RRAR LARK 23T  
 FREYS CHEROKEE 525U  
**FREYS MISSIE 540Y**  
 FREYS MISSIE 520U

RED RMJ REDMAN 1T  
 RED LAZY MC BESS 12S  
 RED SOO LINE CHIEF 5105  
 RED LARK OF TAG-A-LONG 27R  
 LCB CHEORKEE CNYN 1102P  
 FREYS MISSIE 513K  
 LCB CHEORKEE CNYN 1102P  
 FREYS MISSIE 503K

HB	GM	CED	BW	WW	YW	M	ME	HPG	CEM	ST	MARB	YG	CW	REA	FAT
94	49	5	-1.2	51	80	18	-3	8	1	11	0.54	0.04	16	0.08	0.01
50%	42%	42%	48%	70%	63%	70%	15%	94%	85%	35%	21%	65%	61%	51%	77%

Bred on 5/25/17 to TKP Cinch 6274. Heifer calf due 3/3/18. Daughter sells as Lot 26. Dam sells as Lot 108.

**55a FREYS MISSIE 7603**

HEIFER TAG: 4/7/17 REG. #: 3735621 CATEGORY: 100% 1A BW: 75 WW: 650 SIRE: RED SY ABLE 73A

HB	GM	CED	BW	WW	YW	M	ME	HPG	CEM	ST	MARB	YG	CW	REA	FAT
63	49	2	0.2	53	82	19	-8	9	2	8	0.47	-0.04	19	0.09	-0.02
87%	65%	84%	78%	68%	67%	72%	5%	89%	90%	77%	39%	27%	57%	56%	18%

# Bred Cows



Lot 56

**56**

## FREYS MISSIE 583B

BIRTH DATE: 2/14/14 REG. #: 1703300 CATEGORY: 100% 1A BW: 80 WW: 620 YW: 773

RED LAZY MC CC DETOUR 2W  
**RED RRAR DETOUR 6Z**  
 RED RRAR LARK 23T  
 FREYS GRAND PRIX 526W  
**FREYS MISSIE 569Z**  
 FREYS MISSIE 550U

RED RMJ REDMAN 1T  
 RED LAZY MC BESS 12S  
 RED SOO LINE CHIEF 510S  
 RED LARK OF TAG-A-LONG 27R  
 FREYS BLACK PRIX 522S  
 FREYS MISSIE 515N  
 RED FINE LINE MULBERRY 26P  
 FREYS MISSIE 542R

HB	GM	CED	BW	WW	YW	M	ME	HPG	CEM	ST	MARB	YG	CW	REA	FAT
92	49	2	1.3	57	92	11	-5	10	4	10	0.53	0.10	27	0.02	0.01
53%	50%	78%	88%	48%	36%	97%	9%	76%	53%	44%	23%	87%	26%	63%	76%

Bred on 4/18/17 to PIE Cinch 4126. Heifer calf due 1/25/18. Daughter sells as Lot 27.



Freys Detour 504C. Sold in 2016.

**57**

## FREYS MISSIE 575B

BIRTH DATE: 3/1/14 REG. #: 1703301 CATEGORY: 100% 1A BW: 75 WW: 673 YW: 855

RED LAZY MC CC DETOUR 2W  
**RED RRAR DETOUR 6Z**  
 RED RRAR LARK 23T  
 RED SIX MILE SAKIC 832S  
**FREYS MISSIE 570Y**  
 FREYS MISSIE 552U

RED RMJ REDMAN 1T  
 RED LAZY MC BESS 12S  
 RED SOO LINE CHIEF 510S  
 RED LARK OF TAG-A-LONG 27R  
 RED SIX MILE AVIATOR 217P  
 RED SIX MILE SIERA 257P  
 FREYS GRAND PRIX 521S  
 FREYS MISSIE 526S

HB	GM	CED	BW	WW	YW	M	ME	HPG	CEM	ST	MARB	YG	CW	REA	FAT
110	48	2	0.8	67	106	23	-4	8	6	12	0.27	0.24	34	-0.31	0.01
30%	70%	71%	82%	16%	12%	39%	13%	90%	24%	18%	80%	99%	11%	99%	79%

Bred on 5/23/17 to TKP Cinch 6274. Heifer calf due 3/1/18. Daughter sold in the North Dakota Red Select Sale. Dam sells as Lot 107.



Freys Detour 532C. Sold in 2016.

**57a**

## FREYS ABLE 7611

BIRTH DATE: 3/12/17 REG. #: 3735635 CATEGORY: 100% 1A BW: 80 WW: 677 SIRE: RED SY ABLE 73A

**BULL**  
**73**  
 83% 76% 91% 87% 41% 42% 54% 4% 86% 57% 71% 72% 71% 31% 90% 19%

HB	GM	CED	BW	WW	YW	M	ME	HPG	CEM	ST	MARB	YG	CW	REA	FAT
73	48	1	0.7	61	94	21	-8	9	4	9	0.34	0.06	27	-0.10	0.02



Lot 58

**58**

## FREYS MISSIE 581B

BIRTH DATE: 9/15/14 REG. #: 1737957 CATEGORY: 100% 1A BW: 75 WW: 729

RED LAZY MC CC DETOUR 2W  
**RED RRAR DETOUR 6Z**  
 RED RRAR LARK 23T  
 FREYS CHEROKEE 525U  
**FREYS MISSIE 531Y**  
 FREYS MISSIE 545W

RED RMJ REDMAN 1T  
 RED LAZY MC BESS 12S  
 RED SOO LINE CHIEF 510S  
 RED LARK OF TAG-A-LONG 27R  
 LCB CHEROKEE CNYN 1102P  
 FREYS MISSIE 513K  
 FREYS BLACK PRIX 522S  
 FREYS MISSIE 532R

HB	GM	CED	BW	WW	YW	M	ME	HPG	CEM	ST	MARB	YG	CW	REA	FAT
88	50	3	0.8	66	106	16	-4	8	1	10	0.54	0.11	35	0.14	0.02
59%	27%	64%	82%	19%	12%	80%	13%	94%	84%	48%	21%	89%	10%	39%	84%

Bred on 5/12/17 to TKP Cinch 6274. Bull calf due 2/18/18. Dam sells as Lot 109.

**58a**

## FREYS MISSIE 7529

BIRTH DATE: 2/20/17 REG. #: 3735691 CATEGORY: 100% 1A BW: 70 WW: 593 SIRE: RED U-2 RECKONING 174C

**HEIFER**  
**100**  
 48% 55% 63% 68% 57% 49% 82% 28% 94% 84% 23% 46% 63% 43% 68% 53%

HB	GM	CED	BW	WW	YW	M	ME	HPG	CEM	ST	MARB	YG	CW	REA	FAT
100	49	4	-0.4	57	90	17	-2	8	2	12	0.44	0.04	23	0.04	0.00





Lot 59a

**59 FREYS DETOUR 577B**

BIRTH DATE: 2/7/14 REG. #: 1703270 CATEGORY: 100% 1A BW: 85 WW: 676 YW: 905

RED LAZY MC CC DETOUR 2W  
**RED RRAR DETOUR 6Z**  
 RED RRAR LARK 23T

BADLANDS NET WORTH 23U  
**FREYS MISSIE 534Z**  
 FREYS MISSIE 535T

RED RMJ REDMAN 1T  
 RED LAZY MC BESS 12S  
 RED SOO LINE CHIEF 5105  
 RED LARK OF TAG-A-LONG 27R  
 PFFR SHAQ 607  
 BADLANDS MEDORA 406  
 4L ADVANCE VISION R15P  
 FREYS MISSIE 500M

HB	GM	CED	BW	WW	YW	M	ME	HPG	CEM	ST	MARB	YG	CW	REA	FAT
88	51	-3	3.5	77	128	16	-6	10	2	10	0.70	0.04	52	0.21	-0.03
58%	7%	98%	98%	3%	1%	80%	7%	67%	76%	47%	8%	65%	1%	27%	10%

Bred on 5/13/17 to TKP Cinch 6274. Heifer calf due 2/19/18. Daughter sells as Lot 7. Dam sells as Lot 98.

**59a FREYS CINCH 7612**

BIRTH DATE: 1/17/17 REG. #: 3735617 CATEGORY: 100% 1A BW: 75 WW: 686 SIRE: PIE CINCH 4126

HB	GM	CED	BW	WW	YW	M	ME	HPG	CEM	ST	MARB	YG	CW	REA	FAT
109	51	2	-0.4	70	119	21	-4	10	3	11	0.49	0.14	41	0.10	0.02
41%	21%	79%	71%	13%	5%	50%	18%	77%	76%	27%	39%	94%	5%	55%	84%



Lot 60

**60 FREYS MISSIE 578B**

BIRTH DATE: 2/23/14 REG. #: 1703277 CATEGORY: 100% 1A BW: 80 WW: 698 YW: 810

RED LAZY MC CC DETOUR 2W  
**RED RRAR DETOUR 6Z**  
 RED RRAR LARK 23T

BADLANDS NET WORTH 23U  
**FREYS MISSIE 540Z**  
 FREYS MISSIE 520U

RED RMJ REDMAN 1T  
 RED LAZY MC BESS 12S  
 RED SOO LINE CHIEF 5105  
 RED LARK OF TAG-A-LONG 27R  
 PFFR SHAQ 607  
 BADLANDS MEDORA 406  
 LCB CHEORKEE CNYN 1102P  
 FREYS MISSIE 503K

HB	GM	CED	BW	WW	YW	M	ME	HPG	CEM	ST	MARB	YG	CW	REA	FAT
85	49	-1	2.4	69	103	9	-7	10	1	10	0.53	-0.06	34	0.43	-0.01
62%	41%	94%	95%	12%	17%	98%	5%	66%	86%	43%	23%	22%	10%	7%	33%

Pasture bred to TKP Cinch 6274. Bull calf due 3/13/18.

**60a FREYS CINCH 7613**

BIRTH DATE: 2/3/17 REG. #: 3735623 CATEGORY: 100% 1A BW: 80 WW: 729 SIRE: PIE CINCH 4126

HB	GM	CED	BW	WW	YW	M	ME	HPG	CEM	ST	MARB	YG	CW	REA	FAT
106	50	2	-0.1	72	114	16	-4	10	2	12	0.41	0.12	38	0.21	0.03
44%	41%	79%	77%	10%	9%	86%	16%	76%	83%	26%	56%	89%	8%	34%	90%



Lot 61a

**61 FREYS MISSIE 504B**

BIRTH DATE: 3/14/14 REG. #: 1703251 CATEGORY: 100% 1A BW: 80 WW: 598 YW: 773

RED LAZY MC CC DETOUR 2W  
**RED RRAR DETOUR 6Z**  
 RED RRAR LARK 23T

RED SVR GANGSTER 14S  
**FREYS MISSIE 512X**  
 FREYS MISSIE 505T

RED RMJ REDMAN 1T  
 RED LAZY MC BESS 12S  
 RED SOO LINE CHIEF 5105  
 RED LARK OF TAG-A-LONG 27R  
 RED GEIS HI HO 180'04  
 RED DWAJO DUCHESS 75M  
 4L ADVANCE VISION R15P  
 FREYS MISSIE 525N

HB	GM	CED	BW	WW	YW	M	ME	HPG	CEM	ST	MARB	YG	CW	REA	FAT
93	48	3	-0.3	56	88	14	-7	8	3	10	0.34	0.05	22	0.45	0.05
52%	60%	60%	64%	52%	45%	89%	5%	92%	68%	40%	65%	70%	41%	6%	98%

Bred on 5/14/17 to TKP Cinch 6274. Bull calf due 2/20/18.

**61a FREYS CINCH 7520**

BIRTH DATE: 2/8/17 REG. #: 3735605 CATEGORY: 100% 1A BW: 80 WW: 675 SIRE: PIE CINCH 4126

HB	GM	CED	BW	WW	YW	M	ME	HPG	CEM	ST	MARB	YG	CW	REA	FAT
107	49	5	-1.2	60	100	20	-4	9	3	12	0.31	0.15	28	0.22	0.06
43%	56%	59%	56%	43%	30%	59%	16%	89%	72%	24%	76%	95%	28%	33%	98%

# Bred Cows

## 62 FREYS MISSIE 5281

BIRTH DATE: 2/6/14 REG. #: 1703248 CATEGORY: 100% 1A BW: 85 WW: 687 YW: 889  
TAG: 528B

RED LAZY MC CC DETOUR 2W  
**RED RRAR DETOUR 6Z**  
RED RRAR LARK 23T  
UBAR GRAND PRIX 102  
**FREYS MISSIE 511S**  
FREYS MISSIE 511N

RED RMJ REDMAN 1T  
RED LAZY MC BESS 12S  
RED SOO LINE CHIEF 5105  
RED LARK OF TAG-A-LONG 27R  
LCHMN GRANDCANYON 1244G  
FORSTER COPPRQUEEN 7168  
FAR BULLDOZER 502K  
FREYS MISSIE 505G

HB	GM	CED	BW	WW	YW	M	ME	HPG	CEM	ST	MARB	YG	CW	REA	FAT
69	50	3	0.4	60	99	16	-5	7	2	8	0.46	0.04	30	0.13	0.00
81%	30%	68%	77%	37%	22%	81%	11%	95%	84%	76%	35%	65%	19%	41%	53%

Bred on 5/13/17 to TKP Cinch 6274. Bull calf due 2/19/18.

## 63 FREYS MISSIE 537B

BIRTH DATE: 2/13/14 REG. #: 1703255 CATEGORY: 100% 1A BW: 80 WW: 678 YW: 840  
TAG: 595B

RED LAZY MC CC DETOUR 2W  
**RED RRAR DETOUR 6Z**  
RED RRAR LARK 23T  
TMAS MR CHEROKEE 340  
**FREYS MISSIE 516R**  
FREYS MISSIE 510L

RED RMJ REDMAN 1T  
RED LAZY MC BESS 12S  
RED SOO LINE CHIEF 5105  
RED LARK OF TAG-A-LONG 27R  
BFCK CHEROKEE CNYN 4912  
HBRA 708  
LCHMN HEVN'S SAKE 1002F  
FREYS MISSIE 502F

HB	GM	CED	BW	WW	YW	M	ME	HPG	CEM	ST	MARB	YG	CW	REA	FAT
110	50	6	-0.7	61	94	17	-3	7	3	12	0.56	0.01	25	0.10	-0.01
30%	26%	32%	57%	34%	32%	79%	16%	94%	71%	24%	19%	51%	32%	46%	35%

Bred on 4/18/17 to PIE Cinch 4126. Heifer calf due 1/25/18. Daughter sells as lot 24.

## 62a FREYS CINCH 7328

BIRTH DATE: 2/26/17 REG. #: 3735601 CATEGORY: 100% 1A BW: 80 WW: 646 YW: 889  
TAG: 528B

HB	GM	CED	BW	WW	YW	M	ME	HPG	CEM	ST	MARB	YG	CW	REA	FAT
95	50	4	-1.0	59	101	22	-3	8	3	10	0.37	0.14	29	0.06	0.03
59%	46%	61%	60%	47%	27%	43%	23%	92%	82%	43%	64%	93%	25%	63%	92%

## 64 FREYS MISSIE 503B

BIRTH DATE: 2/14/14 REG. #: 1703242 CATEGORY: 100% 1A BW: 80 WW: 689 YW: 875  
TAG: 514B

RED LAZY MC CC DETOUR 2W  
**RED RRAR DETOUR 6Z**  
RED RRAR LARK 23T  
RED FINE LINE MULBERRY 26P  
**FREYS MISSIE 503X**  
FREYS MISSIE 502P

RED RMJ REDMAN 1T  
RED LAZY MC BESS 12S  
RED SOO LINE CHIEF 5105  
RED LARK OF TAG-A-LONG 27R  
RED COMPASS MULBERRY 449M  
RED DUS FAYETTE 8G  
UBAR GRAND PRIX 102  
FREYS MISSIE 500L

HB	GM	CED	BW	WW	YW	M	ME	HPG	CEM	ST	MARB	YG	CW	REA	FAT
128	50	4	0.7	64	102	3	-5	11	7	13	0.44	0.00	32	0.31	0.00
14%	30%	58%	81%	26%	17%	99%	10%	47%	21%	14%	39%	47%	14%	15%	61%

Pasture bred to TKP Cinch 6274. Calf due 3/19/18. Dam sells as Lot 115.



Reference Sire C, Freys Big Time 568C, son of Lot 65.

## 65 FREYS MISSIE 526B

BIRTH DATE: 2/3/14 REG. #: 1703269 CATEGORY: 100% 1A BW: 85 WW: 732 YW: 947  
TAG: 568B

RED LAZY MC CC DETOUR 2W  
**RED RRAR DETOUR 6Z**  
RED RRAR LARK 23T  
RED SVR GANGSTER 14S  
**FREYS MISSIE 534X**  
FREYS MISSIE 535T

RED RMJ REDMAN 1T  
RED LAZY MC BESS 12S  
RED SOO LINE CHIEF 5105  
RED LARK OF TAG-A-LONG 27R  
RED GEIS HI HO 180'04  
RED DWAJO DUCHESS 75M  
4L ADVANCE VISION R15P  
FREYS MISSIE 500M

HB	GM	CED	BW	WW	YW	M	ME	HPG	CEM	ST	MARB	YG	CW	REA	FAT
93	50	1	2.4	75	117	15	-7	8	3	10	0.89	0.28	43	0.17	0.08
52%	18%	82%	95%	4%	4%	87%	5%	91%	70%	44%	2%	99%	3%	34%	99%

Pasture bred to TKP Cinch 6274. Calf due 4/8/18. Dam of Freys Big Time 568D.



Freys Detour 541B. Sold in 2015.



Freys Detour 510B. Sold in 2015.



Freys Big Time 614D. Sold in 2017.



**66 FREYS MISSIE 554B**  
 BIRTH DATE: 3/24/14 REG. #: 1703267 CATEGORY: 100% 1A BW: 70 WW: 601 YW: 801  
 TAG: 604B  
 RED FINE LINE MULBERRY 26P  
**FREYS MULBERRY 535X**  
 FREYS MISSIE 500M  
 NSFR CHEYENNE P21  
**FREYS MISSIE 533S**  
 FREYS MISSIE 535P  
 RED COMPASS MULBERRY 449M  
 RED DUS FAYETTE 8G  
 GLACIER CHATEAU 744  
 FREYS MISSIE 276X  
 LCC CHEYENNE B221L  
 LCC LARKABA MB004  
 UBAR GRAND PRIX 102  
 FREYS MISSIE 500M

HB	GM	CED	BW	WW	YW	M	ME	HPG	CEM	ST	MARB	YG	CW	REA	FAT
108	47	2	-3.5	34	60	19	5	13	8	12	0.19	0.20	1	-0.23	0.06
32%	86%	70%	14%	98%	92%	66%	76%	21%	14%	23%	91%	98%	92%	97%	99%

Bred on 5/12/17 to TKP Cinch 6274. Heifer calf due 2/18/18.

**66a FREYS MISSIE 760A**  
 BIRTH DATE: 1/25/17 REG. #: 3735613 CATEGORY: 100% 1A BW: 75 WW: 616 YW: 841  
 TAG: 607B  
 HEIFER  
 RED FINE LINE MULBERRY 26P  
**FREYS MULBERRY 535X**  
 FREYS MISSIE 500M  
 FREYS GRAND PRIX 521S  
**FREYS MISSIE 539U**  
 FREYS MISSIE 517S  
 RED COMPASS MULBERRY 449M  
 RED DUS FAYETTE 8G  
 GLACIER CHATEAU 744  
 FREYS MISSIE 276X  
 UBAR GRAND PRIX 102  
 FREYS MISSIE 504K  
 UBAR GRAND PRIX 102  
 FREYS MISSIE 506H

HB	GM	CED	BW	WW	YW	M	ME	HPG	CEM	ST	MARB	YG	CW	REA	FAT
114	48	3	-2.2	46	82	23	2	12	6	12	0.24	0.23	16	-0.12	0.07
31%	75%	68%	35%	87%	67%	31%	62%	47%	34%	15%	88%	99%	66%	93%	99%

Bred on 5/12/17 to TKP Cinch 6274. Heifer calf due 2/18/18. Dam sells as Lot 118.

**68 FREYS MISSIE 565B**  
 BIRTH DATE: 3/25/14 REG. #: 1703275 CATEGORY: 100% 1A BW: 80 WW: 617 YW: 841  
 TAG: 607B  
 RED FINE LINE MULBERRY 26P  
**FREYS MULBERRY 535X**  
 FREYS MISSIE 500M  
 FREYS GRAND PRIX 521S  
**FREYS MISSIE 539U**  
 FREYS MISSIE 517S  
 RED COMPASS MULBERRY 449M  
 RED DUS FAYETTE 8G  
 GLACIER CHATEAU 744  
 FREYS MISSIE 276X  
 UBAR GRAND PRIX 102  
 FREYS MISSIE 504K  
 UBAR GRAND PRIX 102  
 FREYS MISSIE 506H

HB	GM	CED	BW	WW	YW	M	ME	HPG	CEM	ST	MARB	YG	CW	REA	FAT
87	48	1	-1.0	43	76	19	4	12	6	9	0.10	-0.06	15	-0.03	-0.04
60%	67%	84%	51%	90%	71%	68%	68%	33%	28%	54%	96%	22%	65%	73%	5%

Bred on 5/12/17 to TKP Cinch 6274. Heifer calf due 2/18/18. Dam sells as Lot 118.

**68a FREYS DETOUR 760T**  
 BIRTH DATE: 2/20/17 REG. #: 3735619 CATEGORY: 100% 1A BW: 90 WW: 693 YW: 841  
 TAG: 607B  
 BULL  
 RED FINE LINE MULBERRY 26P  
**FREYS MULBERRY 535X**  
 FREYS MISSIE 500M  
 FREYS GRAND PRIX 521S  
**FREYS MISSIE 539U**  
 FREYS MISSIE 517S  
 RED COMPASS MULBERRY 449M  
 RED DUS FAYETTE 8G  
 GLACIER CHATEAU 744  
 FREYS MISSIE 276X  
 UBAR GRAND PRIX 102  
 FREYS MISSIE 504K  
 UBAR GRAND PRIX 102  
 FREYS MISSIE 506H

HB	GM	CED	BW	WW	YW	M	ME	HPG	CEM	ST	MARB	YG	CW	REA	FAT
90	49	1	1.3	64	107	15	-4	10	4	10	0.38	0.04	36	0.14	-0.01
65%	49%	88%	92%	30%	17%	91%	17%	76%	57%	53%	63%	63%	10%	47%	37%

Bred on 5/12/17 to TKP Cinch 6274. Heifer calf due 2/18/18. Dam sells as Lot 118.

**70 FREYS MISSIE 519B**  
 BIRTH DATE: 3/18/14 REG. #: 1703279 CATEGORY: 100% 1A BW: 80 WW: 635 YW: 785  
 TAG: 550B  
 RED FINE LINE MULBERRY 26P  
**FREYS MULBERRY 535X**  
 FREYS MISSIE 500M  
 4L ADVANCE VISION R15P  
**FREYS MISSIE 519T**  
 FREYS MISSIE 500K  
 RED COMPASS MULBERRY 449M  
 RED DUS FAYETTE 8G  
 GLACIER CHATEAU 744  
 FREYS MISSIE 276X  
 4L SUPER VISION R2292  
 4L MS ADVANCER R16L  
 HLH BUSTER 406 603  
 FREYS MISSIE 276X

HB	GM	CED	BW	WW	YW	M	ME	HPG	CEM	ST	MARB	YG	CW	REA	FAT
93	47	3	-1.5	39	67	13	3	13	8	10	-0.03	-0.07	8	0.15	-0.01
51%	89%	68%	42%	94%	85%	93%	62%	26%	11%	51%	99%	19%	82%	37%	33%

Pasture bred to TKP Cinch 6274. Bull calf due 3/29/18. Dam sells as Lot 123.

**70a FREYS MISSIE 755O**  
 BIRTH DATE: 3/22/17 REG. #: 3735625 CATEGORY: 100% 1A BW: 60 WW: 549 YW: 841  
 TAG: 607B  
 HEIFER  
 RED FINE LINE MULBERRY 26P  
**FREYS MULBERRY 535X**  
 FREYS MISSIE 500M  
 FREYS GRAND PRIX 521S  
**FREYS MISSIE 539U**  
 FREYS MISSIE 517S  
 RED COMPASS MULBERRY 449M  
 RED DUS FAYETTE 8G  
 GLACIER CHATEAU 744  
 FREYS MISSIE 276X  
 UBAR GRAND PRIX 102  
 FREYS MISSIE 504K  
 UBAR GRAND PRIX 102  
 FREYS MISSIE 506H

HB	GM	CED	BW	WW	YW	M	ME	HPG	CEM	ST	MARB	YG	CW	REA	FAT
66	47	2	-1.7	35	58	19	-4	12	5	7	0.19	-0.15	3	0.13	-0.03
86%	86%	80%	45%	98%	95%	72%	15%	48%	43%	82%	92%	8%	93%	48%	9%

Bred on 5/12/17 to TKP Cinch 6274. Heifer calf due 2/18/18. Dam sells as Lot 118.

**67 FREYS MISSIE 542B**  
 BIRTH DATE: 4/1/14 REG. #: 1703256 CATEGORY: 100% 1A BW: 70 WW: 556 YW: 706  
 TAG: 566B  
 RED FINE LINE MULBERRY 26P  
**FREYS MULBERRY 535X**  
 FREYS MISSIE 500M  
 4L ADVANCE VISION R15P  
**FREYS MISSIE 516T**  
 FREYS MISSIE 510L  
 RED COMPASS MULBERRY 449M  
 RED DUS FAYETTE 8G  
 GLACIER CHATEAU 744  
 FREYS MISSIE 276X  
 4L SUPER VISION R2292  
 4L MS ADVANCER R16L  
 LCHMN HEVN'S SAKE 1002F  
 FREYS MISSIE 502F

HB	GM	CED	BW	WW	YW	M	ME	HPG	CEM	ST	MARB	YG	CW	REA	FAT
96	46	4	-3.0	30	51	15	5	13	9	10	-0.08	-0.13	-3	-0.19	-0.06
47%	93%	56%	19%	99%	96%	86%	80%	26%	5%	50%	99%	8%	96%	95%	2%

Bred on 5/12/17 to TKP Cinch 6274. Bull calf due 2/18/18. Daughter sells as Lot 25. Dam sells as Lot 121.

**67a FREYS DETOUR 756G**  
 BIRTH DATE: 1/26/17 REG. #: 3735611 CATEGORY: 100% 1A BW: 75 WW: 634 YW: 841  
 TAG: 607B  
 BULL  
 RED FINE LINE MULBERRY 26P  
**FREYS MULBERRY 535X**  
 FREYS MISSIE 500M  
 FREYS GRAND PRIX 521S  
**FREYS MISSIE 539U**  
 FREYS MISSIE 517S  
 RED COMPASS MULBERRY 449M  
 RED DUS FAYETTE 8G  
 GLACIER CHATEAU 744  
 FREYS MISSIE 276X  
 4L SUPER VISION R2292  
 4L MS ADVANCER R16L  
 HLH BUSTER 406 603  
 FREYS MISSIE 276X

HB	GM	CED	BW	WW	YW	M	ME	HPG	CEM	ST	MARB	YG	CW	REA	FAT
98	49	5	-1.6	49	82	15	-3	10	6	10	0.29	-0.03	17	0.06	-0.02
54%	61%	57%	50%	80%	67%	91%	21%	72%	30%	50%	81%	32%	64%	63%	21%

Bred on 5/12/17 to TKP Cinch 6274. Heifer calf due 2/18/18. Dam sells as Lot 118.

**69 FREYS MISSIE 509B**  
 BIRTH DATE: 3/27/14 REG. #: 1703303 CATEGORY: 100% 1A BW: 80 WW: 608 YW: 727  
 TAG: 640B  
 RED FINE LINE MULBERRY 26P  
**FREYS MULBERRY 535X**  
 FREYS MISSIE 500M  
 RED SIX MILE SAKIC 832S  
**FREYS MISSIE 520Y**  
 FREYS MISSIE 503K  
 RED COMPASS MULBERRY 449M  
 RED DUS FAYETTE 8G  
 GLACIER CHATEAU 744  
 FREYS MISSIE 276X  
 RED SIX MILE AVIATOR 217P  
 RED SIX MILE SIERA 257P  
 4DDR 8161  
 FREYS MISSIE 78C

HB	GM	CED	BW	WW	YW	M	ME	HPG	CEM	ST	MARB	YG	CW	REA	FAT
104	45	3	-2.8	32	49	19	2	14	11	10	-0.07	-0.02	-5	-0.14	-0.01
38%	98%	60%	22%	98%	97%	62%	49%	18%	2%	40%	99%	37%	97%	91%	46%

Bred on 5/12/17 to TKP Cinch 6274. Heifer calf due 2/18/18.

**69a FREYS MISSIE 754O**  
 BIRTH DATE: 2/3/17 REG. #: 3735637 CATEGORY: 100% 1A BW: 75 WW: 626 YW: 841  
 TAG: 607B  
 HEIFER  
 RED FINE LINE MULBERRY 26P  
**FREYS MULBERRY 535X**  
 FREYS MISSIE 500M  
 FREYS GRAND PRIX 521S  
**FREYS MISSIE 539U**  
 FREYS MISSIE 517S  
 RED COMPASS MULBERRY 449M  
 RED DUS FAYETTE 8G  
 GLACIER CHATEAU 744  
 FREYS MISSIE 276X  
 UBAR GRAND PRIX 102  
 FREYS MISSIE 504K  
 UBAR GRAND PRIX 102  
 FREYS MISSIE 506H

HB	GM	CED	BW	WW	YW	M	ME	HPG	CEM	ST	MARB	YG	CW	REA	FAT
111	47	4	-1.9	47	78	23	0	12	7	12	0.11	0.12	14	-0.07	0.03
34%	87%	62%	41%	86%	75%	30%	48%	44%	13%	21%	95%	92%	73%	88%	94%

Bred on 5/12/17 to TKP Cinch 6274. Heifer calf due 2/18/18. Dam sells as Lot 118.

# Bred Cows



Freys Big Time 605D, son of Lot 71. Sold in 2017.

**71 FREYS MISSIE 555B**  
 BIRTH DATE: 3/26/14 REG. #: 1703282 CATEGORY: 100% 1A BW: 75 WW: 624 YW: 778  
 TAG: 605B

RED FINE LINE MULBERRY 26P  
**FREYS MULBERRY 535X**  
 FREYS MISSIE 500M

RED SIX MILE SAKIC 832S  
**FREYS MISSIE 542Y**  
 FREYS MISSIE 512M

RED COMPASS MULBERRY 449M  
 RED DUS FAYETTE 8G  
 GLACIER CHATEAU 744  
 FREYS MISSIE 276X  
 RED SIX MILE AVIATOR 217P  
 RED SIX MILE SIERA 257P  
 EZB LANCER 9027  
 FREYS MISSIE 502G

HB	GM	CED	BW	WW	YW	M	ME	HPG	CEM	ST	MARB	YG	CW	REA	FAT
115	45	3	-2.5	35	55	21	1	14	11	12	-0.02	0.15	-1	-0.37	0.03
25%	99%	60%	26%	97%	95%	52%	46%	19%	2%	21%	99%	95%	94%	99%	91%

Bred on 4/18/17 to PIE Cinch 4126. Heifer calf due 1/25/18. Dam sells as Lot 106.

**72 FREYS MISSIE 560B**  
 BIRTH DATE: 4/10/14 REG. #: 1703290 CATEGORY: 100% 1A BW: 70 WW: 648 YW: 858  
 TAG: 606B

RED FINE LINE MULBERRY 26P  
**FREYS MULBERRY 535X**  
 FREYS MISSIE 500M

FREYS CHEROKEE 525U  
**FREYS MISSIE 554Y**  
 FREYS MISSIE 533S

RED COMPASS MULBERRY 449M  
 RED DUS FAYETTE 8G  
 GLACIER CHATEAU 744  
 FREYS MISSIE 276X  
 LCB CHEORKEE CNYN 1102P  
 FREYS MISSIE 513K  
 NSFR CHEYENNE P21  
 FREYS MISSIE 535P

HB	GM	CED	BW	WW	YW	M	ME	HPG	CEM	ST	MARB	YG	CW	REA	FAT
117	49	3	-1.8	45	76	19	4	13	7	12	0.37	0.06	13	-0.23	-0.01
23%	52%	68%	37%	87%	72%	68%	74%	22%	23%	17%	57%	74%	70%	97%	29%

Bred on 5/12/17 to TKP Cinch 6274. Heifer calf due 2/18/18. Dam sells as Lot 110.

**73 FREYS MISSIE 572B**  
 BIRTH DATE: 3/23/14 REG. #: 1703291 CATEGORY: 100% 1A BW: 75 WW: 634 YW: 868  
 TAG: 609B

RED FINE LINE MULBERRY 26P  
**FREYS MULBERRY 535X**  
 FREYS MISSIE 500M

FREYS GRAND PRIX 521S  
**FREYS MISSIE 558U**  
 FREYS MISSIE 542S

RED COMPASS MULBERRY 449M  
 RED DUS FAYETTE 8G  
 GLACIER CHATEAU 744  
 FREYS MISSIE 276X  
 UBAR GRAND PRIX 102  
 FREYS MISSIE 504K  
 LCB CHEORKEE CNYN 1102P  
 FREYS MISSIE 512M

HB	GM	CED	BW	WW	YW	M	ME	HPG	CEM	ST	MARB	YG	CW	REA	FAT
105	47	3	-1.6	42	73	23	3	13	6	11	0.20	0.16	12	0.12	0.07
36%	82%	65%	40%	90%	77%	34%	63%	26%	25%	27%	90%	96%	74%	43%	99%

Pasture bred to TKP Cinch 6274. Bull calf due 4/10/18. Daughter sells as Lot 8.

## Freys Ranch Pen-of-Three Champions





Lot 74

**74 FREYS MISSIE 520A**

BIRTH DATE: 2/24/13 REG. #: 1630275 CATEGORY: 100% 1A BW: 80 WW: 686 YW: 837

RED LAZY MC STOUT 30S  
**RED LAZY MC COWBOY CUT 26U**  
 RED LAZY MC STAR 185M

RED LAZY MC SMASH 41N  
 RED LAZY MC SCYTHIA 78N  
 LAZY MC WORLDWIDE 5K  
 RED LAZY MC STAR 100J  
 BADLANDS BULLDOZER 618  
 RCRA MISS JOY  
 FREYS RED RANGER  
 F A R MISSIE 97X

4DDR 8161  
**FREYS MISSIE 503K**  
 FREYS MISSIE 78C

HB	GM	CED	BW	WW	YW	M	ME	HPG	CEM	ST	MARB	YG	CW	REA	FAT
44	45	1	0.6	52	75	4	-6	11	5	5	-0.01	0.10	16	0.19	0.05
95%	99%	83%	80%	69%	73%	99%	6%	52%	48%	94%	99%	87%	63%	30%	98%

Bred on 5/12/17 to TKP Cinch 6274. Bull calf due 2/18/18. Daughter sells as Lot 23.

**74a FREYS MISSIE 7585**

BIRTH DATE: 2/1/17 REG. #: 3735573 CATEGORY: 100% 1A BW: 80 WW: 600 SIRE: RED RRAR DETOUR 6Z

HB	GM	CED	BW	WW	YW	M	ME	HPG	CEM	ST	MARB	YG	CW	REA	FAT
68	48	2	1.1	60	95	10	-9	9	4	8	0.32	0.09	28	0.25	0.04
85%	78%	78%	90%	43%	39%	99%	2%	84%	69%	80%	74%	83%	27%	26%	95%

Freys CC  
 Detour 585C,  
 son of Lot 74.  
 Sold in 2016.



Freys Big  
 Time 597C,  
 son of Lot 75.  
 Sold in 2016.



Lot 75

**75 FREYS MISSIE 566A**

BIRTH DATE: 1/31/13 REG. #: 1630300 CATEGORY: 100% 1A BW: 75 WW: 615 YW: 915

RED LAZY MC STOUT 30S  
**RED LAZY MC COWBOY CUT 26U**  
 RED LAZY MC STAR 185M

RED LAZY MC SMASH 41N  
 RED LAZY MC SCYTHIA 78N  
 LAZY MC WORLDWIDE 5K  
 RED LAZY MC STAR 100J  
 BFCK CHEROKEE CNYN 4912  
 RAISLAND LAKOTA 848-541  
 TMAS MR CHEROKEE 340  
 FREYS MISSIE 503K

LCB CHEORKEE CNYN 1102P  
**FREYS MISSIE 541U**  
 FREYS MISSIE 520R

HB	GM	CED	BW	WW	YW	M	ME	HPG	CEM	ST	MARB	YG	CW	REA	FAT
85	48	2	0.1	60	96	7	-5	11	1	10	0.24	0.19	28	0.03	0.05
62%	72%	75%	72%	38%	27%	99%	9%	61%	84%	49%	85%	98%	24%	61%	97%

Bred on 5/20/17 to TKP Cinch 6274. Twins - bull/heifer - due 2/26/18.

**76 FREYS COWBOY CUT 572A**

BIRTH DATE: 2/1/13 REG. #: 1630311 CATEGORY: 100% 1A BW: 80 WW: 596 YW:

RED LAZY MC STOUT 30S  
**RED LAZY MC COWBOY CUT 26U**  
 RED LAZY MC STAR 185M

RED LAZY MC SMASH 41N  
 RED LAZY MC SCYTHIA 78N  
 LAZY MC WORLDWIDE 5K  
 RED LAZY MC STAR 100J  
 UBAR GRAND PRIX 102  
 FREYS MISSIE 504K  
 LCB CHEORKEE CNYN 1102P  
 FREYS MISSIE 512M

FREYS GRAND PRIX 521S  
**FREYS MISSIE 558U**  
 FREYS MISSIE 542S

HB	GM	CED	BW	WW	YW	M	ME	HPG	CEM	ST	MARB	YG	CW	REA	FAT
90	47	2	-0.5	56	87	17	-4	11	4	10	0.04	0.11	21	0.15	0.04
56%	90%	70%	61%	53%	48%	77%	12%	56%	56%	45%	98%	89%	45%	37%	97%

Bred on 5/20/17 to TKP Cinch 6274. Heifer calf due 2/26/18. Daughter sells as Lot 12.



Lot 76

# Bred Cows

## 77 FREYS MISSIE 528A

BIRTH DATE: 2/9/13 REG. #: 1630283 CATEGORY: 100% 1A BW: 80 WW: 646 YW: 847  
TAG: 588A

RED LAZY MC SMASH 41N  
RED LAZY MC SCYTHIA 78N  
LAZY MC WORLDWIDE 5K  
RED LAZY MC STAR 100J  
LCHMN GRANDCANYON 1244G  
FORSTER COPPRQUEEN 7168  
FAR BULLDOZER 502K  
FREYS MISSIE 505G

RED LAZY MC STOUT 30S  
RED LAZY MC COWBOY CUT 26U  
RED LAZY MC STAR 185M  
UBAR GRAND PRIX 102  
FREYS MISSIE 511S  
FREYS MISSIE 511N

HB	GM	CED	BW	WW	YW	M	ME	HPG	CEM	ST	MARB	YG	CW	REA	FAT
53	47	-1	0.5	54	84	11	-5	11	3	6	0.05	-0.07	21	0.35	0.00
92%	85%	92%	78%	62%	55%	95%	10%	59%	68%	88%	98%	19%	46%	12%	51%

Pasture bred to TKP Cinch 6274. Heifer calf due 3/10/18. Daughter sells as Lot 38.



Lot 78

## 77a FREYS ABLE 7588

BIRTH DATE: 3/27/17 REG. #: 3735579 CATEGORY: 100% 1A BW: 80 WW: 684 YW: 847  
TAG: 588A SIRE: RED SY ABLE 73A

HB	GM	CED	BW	WW	YW	M	ME	HPG	CEM	ST	MARB	YG	CW	REA	FAT
45	48	0	0.3	55	83	15	-8	10	3	6	0.23	-0.10	20	0.23	-0.03
95%	81%	95%	82%	65%	65%	91%	3%	70%	81%	91%	88%	14%	54%	32%	12%

## 78 FREYS MISSIE 526A

BIRTH DATE: 1/27/13 REG. #: 1630292 CATEGORY: 100% 1A BW: 75 WW: 606 YW: 760  
TAG: 587A

RED LAZY MC SMASH 41N  
RED LAZY MC SCYTHIA 78N  
LAZY MC WORLDWIDE 5K  
RED LAZY MC STAR 100J  
RED SVR GANGSTER 14S  
FREYS MISSIE 534X  
FREYS MISSIE 535T

RED LAZY MC STOUT 30S  
RED LAZY MC COWBOY CUT 26U  
RED LAZY MC STAR 185M  
RED GEIS HI HO 180'04  
RED DWAJO DUCHESS 75M  
4L ADVANCE VISION R15P  
FREYS MISSIE 500M

HB	GM	CED	BW	WW	YW	M	ME	HPG	CEM	ST	MARB	YG	CW	REA	FAT
80	46	0	0.7	54	77	10	-8	11	5	9	0.23	0.11	17	-0.17	0.01
68%	95%	90%	81%	62%	69%	97%	4%	48%	43%	54%	87%	89%	58%	93%	73%

Bred on 5/13/17 to TKP Cinch 6274. Bull calf due 2/19/18.

## 78a FREYS MISSIE 7587

BIRTH DATE: 2/3/17 REG. #: 3735587 CATEGORY: 100% 1A BW: 70 WW: 583 YW: 847  
TAG: 588A SIRE: RED RRAR DETOUR 6Z

HB	GM	CED	BW	WW	YW	M	ME	HPG	CEM	ST	MARB	YG	CW	REA	FAT
89	49	3	-0.2	58	91	13	-10	9	4	10	0.44	0.07	24	0.07	0.02
63%	62%	70%	72%	52%	48%	95%	2%	83%	67%	50%	45%	79%	41%	60%	80%

## 79 FREYS MISSIE 515A

BIRTH DATE: 3/6/13 REG. #: 1630261 CATEGORY: 100% 2 BW: 75 WW: 675 YW: 856  
TAG: 531A

RED LAZY MC SMASH 41N  
RED LAZY MC SCYTHIA 78N  
LAZY MC WORLDWIDE 5K  
RED LAZY MC STAR 100J  
KRUGERRAND OF DONAMERE 490  
F A R ERIANNA 286F  
BADLANDS ON TARGET  
FREYS PRINCESS 8C

RED LAZY MC STOUT 30S  
RED LAZY MC COWBOY CUT 26U  
RED LAZY MC STAR 185M  
F A R KRUGERRAND 4105  
FREYS MISSIE 515X  
FREYS MISSIE 504H

HB	GM	CED	BW	WW	YW	M	ME	HPG	CEM	ST	MARB	YG	CW	REA	FAT
39	47	1	0.6	57	90	12	-9	11	5	4	0.22	0.11	24	0.29	0.05

Pasture bred to FAR Bullseye 101B (Angus). Bull calf due 5/10/18. Dam sells as Lot 114.



Freys Detour  
532B.  
Sold in 2015.

## 80 FREYS MISSIE 559A

BIRTH DATE: 4/24/13 REG. #: 1630304 CATEGORY: 100% 1A BW: 75 WW: 755 YW: 894  
TAG: 596A

RED COMPASS MULBERRY 449M  
RED DUS FAYETTE 8G  
GLACIER CHATEAU 744  
FREYS MISSIE 276X  
4L SUPER VISION R2292  
4L MS ADVANCER R16L  
LCC MAJOR LEAGUE A502M  
FREYS MISSIE 515N

RED FINE LINE MULBERRY 26P  
FREYS MULBERRY 535X  
FREYS MISSIE 500M  
4L ADVANCE VISION R15P  
FREYS MISSIE 543T  
FREYS MISSIE 526R

HB	GM	CED	BW	WW	YW	M	ME	HPG	CEM	ST	MARB	YG	CW	REA	FAT
114	48	0	-1.6	46	72	18	3	13	6	13	0.29	-0.15	11	-0.06	-0.07
26%	57%	86%	40%	83%	79%	70%	64%	26%	35%	13%	76%	6%	76%	79%	1%

Bred on 5/12/17 to TKP Cinch 6274. Heifer calf due 2/18/18. Dam sells as Lot 120.



Freys CC  
Detour 596C,  
son of Lot 80.  
Sold in 2016.



Lot 81

**81 FREYS MISSIE 573A**  
 BIRTH DATE: 3/12/13 REG. #: 1630314 CATEGORY: 100% 1A BW: 70 WW: 696 YW: 939  
 TAG: 599A  
 RED FINE LINE MULBERRY 26P  
**FREYS MULBERRY 535X**  
 FREYS MISSIE 500M  
 FREYS CHEROKEE 525U  
**FREYS MISSIE 564Y**  
 FREYS MISSIE 537U  
 RED COMPASS MULBERRY 449M  
 RED DUS FAYETTE 8G  
 GLACIER CHATEAU 744  
 FREYS MISSIE 276X  
 LCB CHEORKEE CNYN 1102P  
 FREYS MISSIE 513K  
 UBAR GRAND PRIX 102  
 FREYS MISSIE 516R

HB	GM	CED	BW	WW	YW	M	ME	HPG	CEM	ST	MARB	YG	CW	REA	FAT
135	49	4	-2.6	45	77	18	4	13	6	14	0.32	0.09	13	-0.32	-0.01
10%	51%	54%	24%	85%	69%	70%	69%	25%	28%	5%	70%	84%	71%	99%	33%

Bred on 5/23/17 to TKP Cinch 6274. Heifer calf due 3/1/18.

**81a FREYS ABLE 7599**  
 BIRTH DATE: 3/16/17 REG. #: 3735597 CATEGORY: 100% 1A BW: 85 WW: 627 YW: 939  
 TAG: 599A  
 RED SY ABLE 73A

HB	GM	CED	BW	WW	YW	M	ME	HPG	CEM	ST	MARB	YG	CW	REA	FAT
82	48	1	-0.3	46	74	20	-4	12	4	10	0.36	-0.02	14	-0.10	-0.03
74%	78%	90%	74%	88%	81%	64%	16%	50%	60%	55%	67%	35%	72%	91%	10%



Red Fine Line Mulberry 26P, paternal grandsire of Lot 82

**82 FREYS MISSIE 552A**  
 BIRTH DATE: 4/4/13 REG. #: 1630271 CATEGORY: 100% 1A BW: 70 WW: 580 YW: 798  
 TAG: 594A  
 RED FINE LINE MULBERRY 26P  
**FREYS MULBERRY 535X**  
 FREYS MISSIE 500M  
 LCB CHEORKEE CNYN 1102P  
**FREYS MISSIE 526S**  
 FREYS MISSIE 515N  
 RED COMPASS MULBERRY 449M  
 RED DUS FAYETTE 8G  
 GLACIER CHATEAU 744  
 FREYS MISSIE 276X  
 BFCK CHEROKEE CNYN 4912  
 RAISLAND LAKOTA 848-541  
 FAR BULLDOZER 502K  
 FREYS MISSIE 504H

HB	GM	CED	BW	WW	YW	M	ME	HPG	CEM	ST	MARB	YG	CW	REA	FAT
109	47	3	-2.2	29	51	21	3	13	5	13	0.20	-0.02	-2	0.00	0.01
31%	87%	62%	30%	99%	96%	48%	57%	26%	46%	15%	90%	37%	95%	67%	75%

Bred on 5/24/17 to TKP Cinch 6274. Heifer calf due 3/2/18.

**82a FREYS MISSIE 7594**  
 BIRTH DATE: 3/18/17 REG. #: 3735567 CATEGORY: 100% 1A BW: 75 WW: 599 YW: 939  
 TAG: 599A  
 RED SY ABLE 73A

HB	GM	CED	BW	WW	YW	M	ME	HPG	CEM	ST	MARB	YG	CW	REA	FAT
70	47	1	-0.5	37	60	21	-5	12	3	9	0.30	-0.08	6	0.05	-0.02
83%	88%	89%	68%	97%	94%	48%	13%	48%	72%	66%	78%	16%	89%	65%	17%



Lot 83a

**83 FREYS MISSIE 525A**  
 BIRTH DATE: 3/6/13 REG. #: 1630272 CATEGORY: 100% 1A BW: 80 WW: 624 YW: 815  
 TAG: 586A  
 RED FINE LINE MULBERRY 26P  
**FREYS MULBERRY 535X**  
 FREYS MISSIE 500M  
 RED SIX MILE SAKIC 832S  
**FREYS MISSIE 532Y**  
 FREYS MISSIE 520T  
 RED COMPASS MULBERRY 449M  
 RED DUS FAYETTE 8G  
 GLACIER CHATEAU 744  
 FREYS MISSIE 276X  
 RED SIX MILE AVIATOR 217P  
 RED SIX MILE SIERRA 257P  
 4L ADVANCE VISION R15P  
 FREYS MISSIE 503K

HB	GM	CED	BW	WW	YW	M	ME	HPG	CEM	ST	MARB	YG	CW	REA	FAT
137	46	2	-1.3	37	58	12	2	14	11	15	0.24	0.07	3	-0.32	-0.01
10%	93%	76%	46%	96%	92%	94%	52%	20%	2%	4%	85%	77%	89%	99%	44%

Bred on 5/13/17 to TKP Cinch 6274. Bull calf due 2/19/18.

**83a FREYS MISSIE 7586**  
 BIRTH DATE: 2/22/17 REG. #: 3735569 CATEGORY: 100% 1A BW: 75 WW: 633 YW: 939  
 TAG: 599A  
 RED RRAR DETOUR 6Z

HB	GM	CED	BW	WW	YW	M	ME	HPG	CEM	ST	MARB	YG	CW	REA	FAT
117	49	3	-0.2	56	90	13	-5	11	7	12	0.45	0.08	24	0.00	0.01
27%	58%	71%	73%	60%	49%	96%	13%	66%	19%	15%	45%	80%	41%	77%	70%

# Bred Cows

84

## FREYS MISSIE 504A

BIRTH DATE: 4/23/13 REG. #: 1630286 CATEGORY: 100% 1A BW: 60 WW: 679 YW: 890  
TAG: 505A

RED FINE LINE MULBERRY 26P  
**FREYS MULBERRY 535X**  
FREYS MISSIE 500M  
RED SVR GANGSTER 14S  
**FREYS MISSIE 512X**  
FREYS MISSIE 505T

RED COMPASS MULBERRY 449M  
RED DUS FAYETTE 8G  
GLACIER CHATEAU 744  
FREYS MISSIE 276X  
RED GEIS HI HO 180'04  
RED DWAJO DUCHESS 75M  
4L ADVANCE VISION R15P  
FREYS MISSIE 525N

HB	GM	CED	BW	WW	YW	M	ME	HPG	CEM	ST	MARB	YG	CW	REA	FAT
131	47	5	-3.7	41	66	15	0	13	8	13	-0.20	-0.05	5	0.19	0.01
12%	90%	41%	12%	92%	85%	88%	34%	21%	14%	9%	99%	25%	88%	30%	75%

Bred on 5/23/17 to TKP Cinch 6274. Bull calf due 3/1/18. Daughter sells as Lot 43.

85

## FREYS MISSIE 539A

BIRTH DATE: 3/21/13 REG. #: 1630264 CATEGORY: 100% 1A BW: 80 WW: 646 YW: 874  
TAG: 539A

RED FINE LINE MULBERRY 26P  
**FREYS MULBERRY 535X**  
FREYS MISSIE 500M  
UBAR GRAND PRIX 102  
**FREYS MISSIE 517S**  
FREYS MISSIE 506H

RED COMPASS MULBERRY 449M  
RED DUS FAYETTE 8G  
GLACIER CHATEAU 744  
FREYS MISSIE 276X  
LCHMN GRANDCANYON 1244G  
FORSTER COPRQUEEN 7168  
BADLANDS BONUS 702  
FREYS MISSIE 501D

HB	GM	CED	BW	WW	YW	M	ME	HPG	CEM	ST	MARB	YG	CW	REA	FAT
93	47	2	-1.9	44	74	19	4	12	5	11	-0.12	-0.11	12	0.04	-0.05
51%	82%	78%	35%	88%	74%	66%	71%	44%	43%	35%	99%	11%	73%	59%	3%

Pasture bred to TKP Cinch 6274. Bull calf due 3/15/18. Daughter sells as Lot 15.

87

## FREYS MISSIE 543A

BIRTH DATE: 9/30/13 REG. #: 1676705 CATEGORY: 100% 1A BW: 75 WW: 711 YW:  
TAG: 510A

RED FINE LINE MULBERRY 26P  
**FREYS MULBERRY 535X**  
FREYS MISSIE 500M  
LCC MAJOR LEAGUE A502M  
**FREYS MISSIE 526R**  
FREYS MISSIE 515N

RED COMPASS MULBERRY 449M  
RED DUS FAYETTE 8G  
GLACIER CHATEAU 744  
FREYS MISSIE 276X  
BFCK CHEROKEE CNYN 4912  
KRN REBA'S ROBIN  
FAR BULLDOZER 502K  
FREYS MISSIE 504H

HB	GM	CED	BW	WW	YW	M	ME	HPG	CEM	ST	MARB	YG	CW	REA	FAT
114	48	1	-2.4	42	65	21	2	14	4	13	0.21	-0.05	5	-0.10	-0.03
26%	76%	84%	27%	91%	87%	53%	56%	18%	53%	11%	89%	25%	87%	86%	10%

Pasture bred to TKP Cinch 6274. Bull calf due 4/8/18. Daughter sells as Lot 30. Dam sells as Lot 126.



Freys Net Worth 5391. Sold in 2013.



Freys Net Worth 510Z. Sold in 2013.



Freys Net Worth 568Z. Sold in 2013.

84a

## FREYS MISSIE 7505

BIRTH DATE: 3/8/17 REG. #: 3735581 CATEGORY: 100% 1A BW: 65 WW: 614 YW:  
HEIFER TAG: 536A

HB	GM	CED	BW	WW	YW	M	ME	HPG	CEM	ST	MARB	YG	CW	REA	FAT
85	48	3	-2.3	43	67	18	-6	12	5	9	0.10	-0.11	7	0.15	-0.02
69%	84%	73%	35%	92%	88%	77%	8%	44%	47%	59%	95%	12%	87%	44%	17%

RED FINE LINE MULBERRY 26P  
**FREYS MULBERRY 535X**  
FREYS MISSIE 500M  
UBAR GRAND PRIX 102  
**FREYS MISSIE 515S**  
FREYS MISSIE 504H

RED COMPASS MULBERRY 449M  
RED DUS FAYETTE 8G  
GLACIER CHATEAU 744  
FREYS MISSIE 276X  
LCHMN GRANDCANYON 1244G  
FORSTER COPRQUEEN 7168  
BADLANDS ON TARGET  
FREYS PRINCESS 8C

86

## FREYS MISSIE 536A

BIRTH DATE: 3/23/13 REG. #: 1630289 CATEGORY: 100% 1A BW: 75 WW: 642 YW: 773  
TAG: 536A

RED FINE LINE MULBERRY 26P  
**FREYS MULBERRY 535X**  
FREYS MISSIE 500M  
UBAR GRAND PRIX 102  
**FREYS MISSIE 515S**  
FREYS MISSIE 504H

RED COMPASS MULBERRY 449M  
RED DUS FAYETTE 8G  
GLACIER CHATEAU 744  
FREYS MISSIE 276X  
LCHMN GRANDCANYON 1244G  
FORSTER COPRQUEEN 7168  
BADLANDS ON TARGET  
FREYS PRINCESS 8C

HB	GM	CED	BW	WW	YW	M	ME	HPG	CEM	ST	MARB	YG	CW	REA	FAT
100	45	1	-1.4	34	50	15	2	13	6	12	-0.09	-0.10	-2	-0.11	-0.04
43%	99%	85%	44%	97%	97%	87%	52%	29%	29%	18%	99%	12%	95%	87%	5%

Pasture bred to TKP Cinch 6274. Bull calf due 4/10/18.

88

## FREYS MISSIE 501A

BIRTH DATE: 4/15/13 REG. #: 1630274 CATEGORY: 100% 1A BW: 75 WW: 691 YW: 854  
TAG: 501A

RED FINE LINE MULBERRY 26P  
**FREYS MULBERRY 535X**  
FREYS MISSIE 500M  
4L ADVANCE VISION R15P  
**FREYS MISSIE 502T**  
FREYS MISSIE 500L

RED COMPASS MULBERRY 449M  
RED DUS FAYETTE 8G  
GLACIER CHATEAU 744  
FREYS MISSIE 276X  
4L SUPER VISION R2292  
4L MS ADVANCER R16L  
LCHMN HEVN'S SAKE 1002F  
FREYS MISSIE 276X

HB	GM	CED	BW	WW	YW	M	ME	HPG	CEM	ST	MARB	YG	CW	REA	FAT
114	48	4	-2.2	43	75	11	4	13	10	11	0.24	0.06	12	-0.19	-0.01
26%	58%	53%	30%	89%	72%	96%	68%	25%	5%	34%	85%	74%	72%	95%	40%

Pasture bred to TKP Cinch 6274. Bull calf due 4/8/18. Daughter sells as Lot 39.





Lot 89

**89 RUST MISS 334A**

BIRTH DATE: 2/18/13 REG. #: 1611099 CATEGORY: 100% 1A BW: 80 WW: 660 YW:

RED COCKBURN RIBEYE 308U  
**RED SOO LINE POWER EYE 161X**  
 RED TR LYNN 301R  
 RED SIX MILE SAKIC 832S  
**NSFR MTX W14**  
 LMG MTX 3032

RED BAR-E-L RIBEYE 103R  
 RED WILBAR CORA 443P  
 RED GEIS KNIGHT HAWK 14'02  
 TR LYNN 105L  
 RED SIX MILE AVIATOR 217P  
 RED SIX MILE SIERA 257P  
 FORSTER KING ROB 9028  
 LMG MTX 672-827

HB	GM	CED	BW	WW	YW	M	ME	HPG	CEM	ST	MARB	YG	CW	REA	FAT
114	49	3	-1.1	62	98	20	-2	13	8	11	0.39	0.09	27	-0.07	0.00
26%	35%	66%	49%	33%	25%	57%	20%	28%	9%	36%	51%	84%	27%	81%	49%

Bred on 5/23/17 to TKP Cinch 6274. Bull calf due 3/1/18. Daughter sells as Lot 28.

**89a FREYS ABLE 7600**

BIRTH DATE: 3/11/17 REG. #: 3735559 CATEGORY: 100% 1A BW: 75 WW: 560 SIRE: RED SY ABLE 73A

HB	GM	CED	BW	WW	YW	M	ME	HPG	CEM	ST	MARB	YG	CW	REA	FAT
74	49	2	-1.3	45	72	23	-7	11	5	8	0.39	-0.07	11	0.02	-0.03
82%	68%	82%	54%	89%	84%	38%	6%	52%	40%	79%	59%	21%	80%	72%	12%



Lot 90

**90 FREYS MISSIE 533A**

BIRTH DATE: 3/1/13 REG. #: 1630291 CATEGORY: 100% 1A BW: 70 WW: 664 YW: 891

RED LAURON SAGA 33S  
**RED NORTHLINE ROCK STAR 911U**  
 RED NORTHLINE ROBBIE ROXY 91  
 RED FINE LINE MULBERRY 26P  
**FREYS MISSIE 533W**  
 FREYS MISSIE 535P

RED CINDER MARTIN' UP 132P  
 RED LAURON HZNN SUIJI 42K  
 RED NORTHLINE ROB ROY 122K  
 RED NORTHLINE DUCHESS 911D  
 RED COMPASS MULBERRY 449M  
 RED DUS FAYETTE 8G  
 UBAR GRAND PRIX 102  
 FREYS MISSIE 500M

HB	GM	CED	BW	WW	YW	M	ME	HPG	CEM	ST	MARB	YG	CW	REA	FAT
125	50	3	-1.7	61	101	15	-5	12	8	12	0.37	0.11	28	0.16	-0.01
16%	19%	66%	38%	33%	20%	87%	10%	35%	13%	22%	57%	51%	25%	35%	42%

Pasture bred to TKP Cinch 6274. Heifer calf due 3/20/18.

**91 FREY MISSIE 535A**

BIRTH DATE: 2/21/13 REG. #: 1630273 CATEGORY: 100% 1A BW: 75 WW: 640 YW: 866

RED LAURON SAGA 33S  
**RED NORTHLINE ROCK STAR 911U**  
 RED NORTHLINE ROBBIE ROXY 91  
 GLACIER CHATEAU 744  
**FREYS MISSIE 500M**  
 FREYS MISSIE 276X

RED CINDER MARTIN' UP 132P  
 RED LAURON HZNN SUIJI 42K  
 RED NORTHLINE ROB ROY 122K  
 RED NORTHLINE DUCHESS 911D  
 LMAN KING ROB 8621  
 GLACIER REBALA  
 FAR TARGET 237V  
 FAR MISS BLACKBIRD 24V

HB	GM	CED	BW	WW	YW	M	ME	HPG	CEM	ST	MARB	YG	CW	REA	FAT
63	49	3	-0.9	48	83	12	-5	9	6	6	0.21	-0.21	19	0.43	-0.05
85%	35%	69%	53%	79%	57%	94%	9%	82%	28%	91%	89%	3%	52%	7%	3%

Bred on 5/13/17 to TKP Cinch 6274. Bull calf due 2/19/18. Daughter sells as Lot 21. Dam sells as Lot 128.

**91a FREYS DETOUR 7591**

BIRTH DATE: 2/7/17 REG. #: 3735571 CATEGORY: 100% 1A BW: 85 WW: 670 SIRE: RED RRAR DETOUR 6Z

HB	GM	CED	BW	WW	YW	M	ME	HPG	CEM	ST	MARB	YG	CW	REA	FAT
79	50	3	0.4	63	105	13	-8	8	4	8	0.43	-0.05	33	0.37	-0.01
77%	32%	73%	83%	32%	20%	96%	3%	93%	57%	78%	50%	25%	15%	15%	31%



Freys Net Worth 521A. Sold in 2014.

# Bred Cows



Lot 92

**92 FREYS MISSIE 534A**  
 BIRTH DATE: 2/20/13 REG. #: 1630293 CATEGORY: 100% 1A BW: 95 WW: 617 YW: 830  
 TAG: 590A  
 PFFR SHAQ 607  
**BADLANDS NET WORTH 23U**  
 BADLANDS MEDORA 406  
 4L ADVANCE VISION R15P  
**FREYS MISSIE 535T**  
 FREYS MISSIE 500M  
 S A V 8180 TRAVELER 004  
 RRM-NANCY-8965-9606  
 LCC CHEYENNE B221L  
 BADLANDS MEDORA 440  
 4L SUPER VISION R2292  
 4L MS ADVANCER R16L  
 GLACIER CHATEAU 744  
 FREYS MISSIE 276X

HB	GM	CED	BW	WW	YW	M	ME	HPG	CEM	ST	MARB	YG	CW	REA	FAT
49	47	-9	5.1	66	101	16	-1	14	3	7	0.31	-0.07	38	0.41	-0.03
94%	82%	99%	99%	18%	19%	85%	30%	13%	74%	80%	72%	19%	6%	8%	12%

Bred on 5/13/17 to TKP Cinch 6274. Bull calf due 2/19/18. Daughter sells as Lot 14. Dam sells as Lot 124.

**92a FREYS ABLE 7590**  
 BIRTH DATE: 3/15/17 REG. #: 3735589 CATEGORY: 100% 1A BW: 90 WW: 600 SIRE: RED SY ABLE 73A  
 BULL TAG: 569A

HB	GM	CED	BW	WW	YW	M	ME	HPG	CEM	ST	MARB	YG	CW	REA	FAT
39	47	-5	3.0	53	81	19	-6	12	2	6	0.36	-0.12	23	0.26	-0.04
96%	88%	99%	99%	70%	69%	69%	8%	39%	84%	89%	68%	11%	44%	28%	7%

**93 FREYS MISSIE 519A**  
 BIRTH DATE: 2/13/13 REG. #: 1630266 CATEGORY: 100% 1A BW: 85 WW: 651 YW: 884  
 TAG: 569A

PFFR SHAQ 607  
**BADLANDS NET WORTH 23U**  
 BADLANDS MEDORA 406  
 4L ADVANCE VISION R15P  
**FREYS MISSIE 519T**  
 FREYS MISSIE 500K  
 S A V 8180 TRAVELER 004  
 RRM-NANCY-8965-9606  
 LCC CHEYENNE B221L  
 BADLANDS MEDORA 440  
 4L SUPER VISION R2292  
 4L MS ADVANCER R16L  
 HLH BUSTER 406 603  
 FREYS MISSIE 276X

HB	GM	CED	BW	WW	YW	M	ME	HPG	CEM	ST	MARB	YG	CW	REA	FAT
77	50	-4	3.4	73	113	17	-1	14	4	9	0.52	-0.05	42	0.46	-0.02
73%	32%	99%	98%	6%	6%	76%	31%	13%	63%	66%	24%	25%	3%	6%	20%

Pasture bred to TKP Cinch 6274. Heifer calf due 3/20/18. Dam sells as Lot 123.

**93a FREYS ABLE 7569**  
 BIRTH DATE: 3/15/17 REG. #: 3735565 CATEGORY: 100% 1A BW: 90 WW: 590 SIRE: RED SY ABLE 73A  
 BULL TAG: 569A

HB	GM	CED	BW	WW	YW	M	ME	HPG	CEM	ST	MARB	YG	CW	REA	FAT
52	48	-3	2.4	56	86	20	-6	12	3	7	0.46	-0.12	25	0.28	-0.03
93%	72%	99%	98%	61%	59%	60%	8%	38%	79%	86%	46%	12%	37%	24%	8%

**94a FREYS MISSIE 7511**  
 BIRTH DATE: 2/6/17 REG. #: 3735575 CATEGORY: 100% 1A BW: 85 WW: 649 SIRE: RED RRAR DETOUR 6Z  
 HEIFER TAG: 511A

HB	GM	CED	BW	WW	YW	M	ME	HPG	CEM	ST	MARB	YG	CW	REA	FAT
68	50	-3	3.8	76	118	14	-7	11	2	8	0.58	0.01	46	0.32	-0.01
85%	43%	99%	99%	4%	5%	93%	6%	62%	86%	73%	23%	52%	2%	18%	29%

**94 FREYS MISSIE 510A**  
 BIRTH DATE: 2/24/13 REG. #: 1630277 CATEGORY: 100% 1A BW: 95 WW: 655 YW: 880  
 TAG: 511A

PFFR SHAQ 607  
**BADLANDS NET WORTH 23U**  
 BADLANDS MEDORA 406  
 4L ADVANCE VISION R15P  
**FREYS MISSIE 504T**  
 FREYS PRINCESS 8C  
 S A V 8180 TRAVELER 004  
 RRM-NANCY-8965-9606  
 LCC CHEYENNE B221L  
 BADLANDS MEDORA 440  
 4L SUPER VISION R2292  
 4L MS ADVANCER R16L  
 FREYS RED RANGER  
 FAR PRINCESS 24Y

HB	GM	CED	BW	WW	YW	M	ME	HPG	CEM	ST	MARB	YG	CW	REA	FAT
40	48	-9	5.9	74	108	16	-2	14	2	6	0.50	-0.07	43	0.32	-0.05
96%	70%	99%	99%	5%	10%	84%	21%	16%	81%	88%	28%	19%	3%	14%	3%

Bred on 5/13/17 to TKP Cinch 6274. Bull calf due 2/19/18. Daughters sell as Lots 9 and 40.

95

**FREYS MISSIE 537AA**

TAG: 592A BIRTH DATE: 2/8/13 REG. #: 1630262 CATEGORY: 100% 1A BW: 85 WW: 656 YW: 838

PFFR SHAQ 607  
**BADLANDS NET WORTH 23U**  
 BADLANDS MEDORA 406

TMAS MR CHEROKEE 340  
**FREYS MISSIE 516R**  
 FREYS MISSIE 510L

S A V 8180 TRAVELER 004  
 RRM-NANCY-8965-9606  
 LCC CHEYENNE B221L  
 BADLANDS MEDORA 440  
 BFCK CHEROKEE CNYN 4912  
 HBRA 708  
 LCHMN HEVN'S SAKE 1002F  
 FREYS MISSIE 502F

HB	GM	CED	BW	WW	YW	M	ME	HPG	CEM	ST	MARB	YG	CW	REA	FAT
89	48	-2	1.2	64	90	19	0	14	2	11	0.36	-0.04	25	0.21	-0.02
56%	74%	96%	87%	25%	41%	66%	33%	13%	76%	37%	59%	29%	33%	27%	23%

Bred on 5/23/17 to TKP Cinch 6274. Heifer calf due 3/1/18.

95a

**FREYS ABLE 7592**

BULL BIRTH DATE: 3/19/17 REG. #: 3735561 CATEGORY: 100% 1A BW: 85 WW: 603 YW: 838 SIRE: RED SY ABLE 73A

HB	GM	CED	BW	WW	YW	M	ME	HPG	CEM	ST	MARB	YG	CW	REA	FAT
60	48	-1	0.9	52	76	21	-6	12	2	8	0.38	-0.11	17	0.16	-0.03
90%	84%	97%	89%	74%	78%	55%	8%	38%	85%	79%	62%	13%	65%	44%	9%



Freys CC  
 Detour 592C,  
 son of Lot 95.  
 Sold in 2016.



Lot 96

96

**FREYS MISSIE 512A**

TAG: 517A BIRTH DATE: 2/8/13 REG. #: 1630278 CATEGORY: 100% 1A BW: 85 WW: 629 YW: 871

PFFR SHAQ 607  
**BADLANDS NET WORTH 23U**  
 BADLANDS MEDORA 406

4L ADVANCE VISION R15P  
**FREYS MISSIE 505T**  
 FREYS MISSIE 525N

S A V 8180 TRAVELER 004  
 RRM-NANCY-8965-9606  
 LCC CHEYENNE B221L  
 BADLANDS MEDORA 440  
 4L SUPER VISION R2292  
 4L MS ADVANCER R16L  
 FAR BULLDOZER 502K  
 FREYS MISSIE 513K

HB	GM	CED	BW	WW	YW	M	ME	HPG	CEM	ST	MARB	YG	CW	REA	FAT
65	48	-6	3.2	66	101	11	-1	14	2	8	0.25	-0.16	35	0.57	-0.04
84%	63%	99%	98%	18%	19%	96%	29%	14%	76%	71%	84%	5%	9%	2%	6%

Pasture bred to TKP Cinch 6274. Bull calf due 4/18/18.

96a

**FREYS MISSIE 7517**

HEIFER BIRTH DATE: 2/15/17 REG. #: 3735577 CATEGORY: 100% 1A BW: 75 WW: 646 YW: 838 SIRE: RED RRAR DETOUR 6Z

HB	GM	CED	BW	WW	YW	M	ME	HPG	CEM	ST	MARB	YG	CW	REA	FAT
83	50	0	1.5	71	113	12	-6	11	2	9	0.45	-0.04	39	0.44	-0.01
70%	35%	93%	93%	10%	9%	97%	8%	59%	83%	60%	43%	27%	6%	9%	39%



Freys Net Worth 513Z. Sold in 2013.



Freys Net Worth 511Z. Sold in 2013.



Freys Net Worth 528Z. Sold in 2013.

# Bred Cows



Lot 97

**97 FREYS MISSIE 521Z**  
 BIRTH DATE: 2/28/12 REG. #: 1553914 CATEGORY: 100% 1A BW: 75 WW: 679 YW: 965  
 TAG: 545Z  
 PFFR SHAQ 607  
**BADLANDS NET WORTH 23U**  
 BADLANDS MEDORA 406  
 UBAR GRAND PRIX 102  
**FREYS MISSIE 511W**  
 FREYS MISSIE 511N  
 S A V 8180 TRAVELER 004  
 RRM-NANCY-8965-9606  
 LCC CHEYENNE B221L  
 BADLANDS MEDORA 440  
 LCHMN GRANDCANYON 1244G  
 FORSTER COPPRQUEEN 7168  
 FAR BULLDOZER 502K  
 FREYS MISSIE 505G

HB	GM	CED	BW	WW	YW	M	ME	HPG	CEM	ST	MARB	YG	CW	REA	FAT
52	49	-6	2.2	70	109	20	-1	14	1	7	0.48	0.07	38	0.57	0.05
92%	42%	99%	94%	10%	9%	61%	26%	14%	85%	87%	31%	77%	6%	2%	98%

Bred on 5/23/17 to TKP Cinch 6274. Bull calf due 3/1/18. Daughter sells as lot 4.



Lot 97a

**97a FREYS MISSIE 7545**  
 BIRTH DATE: 3/17/17 REG. #: 3735543 CATEGORY: 100% 1A BW: 80 WW: 597 SIRE: RED SY ABLE 73A  
 TAG: 545Z  
**HEIFER**  
 PFFR SHAQ 607  
**BADLANDS NET WORTH 23U**  
 BADLANDS MEDORA 406  
 FREYS GRAND PRIX 521S  
**FREYS MISSIE 552U**  
 FREYS MISSIE 526S  
 S A V 8180 TRAVELER 004  
 RRM-NANCY-8965-9606  
 LCC CHEYENNE B221L  
 BADLANDS MEDORA 440  
 UBAR GRAND PRIX 102  
 FREYS MISSIE 504K  
 LCB CHEORKEE CNYN 1102P  
 FREYS MISSIE 515N

HB	GM	CED	BW	WW	YW	M	ME	HPG	CEM	ST	MARB	YG	CW	REA	FAT
41	48	-3	1.5	57	88	21	-7	12	2	6	0.44	-0.05	25	0.34	0.00
95%	69%	99%	93%	55%	54%	55%	7%	37%	90%	90%	46%	26%	38%	16%	57%



Lot 98

**98 FREYS MISSIE 570Z**  
 BIRTH DATE: 2/12/12 REG. #: 1553945 CATEGORY: 100% 1A BW: 88 WW: 678 YW: 961  
 TAG: 577Z  
 PFFR SHAQ 607  
**BADLANDS NET WORTH 23U**  
 BADLANDS MEDORA 406  
 FREYS GRAND PRIX 521S  
**FREYS MISSIE 552U**  
 FREYS MISSIE 526S  
 S A V 8180 TRAVELER 004  
 RRM-NANCY-8965-9606  
 LCC CHEYENNE B221L  
 BADLANDS MEDORA 440  
 UBAR GRAND PRIX 102  
 FREYS MISSIE 504K  
 LCB CHEORKEE CNYN 1102P  
 FREYS MISSIE 515N

HB	GM	CED	BW	WW	YW	M	ME	HPG	CEM	ST	MARB	YG	CW	REA	FAT
60	48	-7	4.7	72	110	15	-1	14	1	8	0.33	-0.04	42	0.53	-0.01

Bred on 5/14/17 to TKP Cinch 6274. Bull calf due 2/20/18. Daughter sells as lot 59. Dam sells as Lot 124.



Lot 99a

**98a FREYS MISSIE 7577**  
 BIRTH DATE: 3/8/17 REG. #: 3735553 CATEGORY: 100% 1A BW: 75 WW: 590 SIRE: RED RRAR DETOUR 6Z  
 TAG: 545Z  
**HEIFER**  
 PFFR SHAQ 607  
**BADLANDS NET WORTH 23U**  
 BADLANDS MEDORA 406  
 FREYS GRAND PRIX 521S  
**FREYS MISSIE 552U**  
 FREYS MISSIE 526S  
 S A V 8180 TRAVELER 004  
 RRM-NANCY-8965-9606  
 LCC CHEYENNE B221L  
 BADLANDS MEDORA 440  
 UBAR GRAND PRIX 102  
 FREYS MISSIE 504K  
 LCB CHEORKEE CNYN 1102P  
 FREYS MISSIE 515N

HB	GM	CED	BW	WW	YW	M	ME	HPG	CEM	ST	MARB	YG	CW	REA	FAT
78	50	-1	1.8	67	111	14	-6	11	3	9	0.55	0.02	39	0.26	-0.01
76%	31%	97%	95%	19%	11%	93%	8%	59%	82%	64%	27%	53%	6%	26%	40%

**99 FREYS MISSIE 515Z**  
 BIRTH DATE: 2/21/12 REG. #: 1553918 CATEGORY: 100% 2 BW: 70 WW: 657 YW: 881  
 TAG: 502Z  
 C R A BEXTOR 872 5205 608  
**F A R BEXTOR 72W**  
 F A R KARAMA 114T  
 F A R KRUGERRAND 4105  
**FREYS MISSIE 515X**  
 FREYS MISSIE 504H  
 B A R EXT TRAVELER 205  
 CRA LADY JAYE 608 498 S EASY  
 F A R BETTER DIRECTION 336P  
 F A R KARAMA 124P  
 KRUGERRAND OF DONAMERE 490  
 F A R ERIANNA 286F  
 BADLANDS ON TARGET  
 FREYS PRINCESS 8C

HB	GM	CED	BW	WW	YW	M	ME	HPG	CEM	ST	MARB	YG	CW	REA	FAT
11	51	4	-1.5	47	83	34	-8	10	5	-1	0.66	-0.07	18	0.44	0.01
99%	10%	51%	42%	81%	56%	1%	4%	73%	45%	99%	10%	19%	54%	6%	76%

Bred on 5/15/17 to TKP Cinch 6274. Bull calf due 2/21/18. Daughters sell as Lots 6 and 31. Dam sells as Lot 114.

**99a FREYS BLACK MISSIE 7502**  
 BIRTH DATE: 2/26/17 REG. #: 3735545 CATEGORY: 100% 2 BW: 80 WW: 688 SIRE: RED RRAR DETOUR 6Z  
 TAG: 545Z  
**HEIFER**  
 PFFR SHAQ 607  
**BADLANDS NET WORTH 23U**  
 BADLANDS MEDORA 406  
 FREYS GRAND PRIX 521S  
**FREYS MISSIE 552U**  
 FREYS MISSIE 526S  
 S A V 8180 TRAVELER 004  
 RRM-NANCY-8965-9606  
 LCC CHEYENNE B221L  
 BADLANDS MEDORA 440  
 UBAR GRAND PRIX 102  
 FREYS MISSIE 504K  
 LCB CHEORKEE CNYN 1102P  
 FREYS MISSIE 515N

HB	GM	CED	BW	WW	YW	M	ME	HPG	CEM	ST	MARB	YG	CW	REA	FAT
55	52	4	-0.3	67	110	23	-10	9	4	4	0.66	0.02	36	0.38	0.02
91%	13%	57%	70%	21%	11%	36%	2%	91%	67%	93%	15%	57%	10%	13%	81%

Frey Red Angus Complete & Total Dispersal



Badlands Net Worth 23U, sire



Lot 101

Pen-of-Three  
Champions

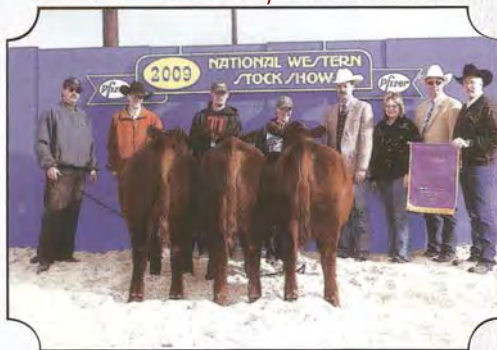

**100 FREYS MISSIE 565Z**

BIRTH DATE: 2/21/12 REG. #: 1553938 CATEGORY: 100% 1A BW: 85 WW: 695 YW: 946  
TAG: 581Z

PFFR SHAQ 607  
**BADLANDS NET WORTH 23U**  
BADLANDS MEDORA 406  
FREYS GRAND PRIX 521S  
**FREYS MISSIE 539U**  
FREYS MISSIE 517S  
S A V 8180 TRAVELER 004  
RRM-NANCY-8965-9606  
LCC CHEYENNE B221L  
BADLANDS MEDORA 440  
UBAR GRAND PRIX 102  
FREYS MISSIE 504K  
UBAR GRAND PRIX 102  
FREYS MISSIE 506H

HB	GM	CED	BW	WW	YW	M	ME	HPG	CEM	ST	MARB	YG	CW	REA	FAT
64	49	-7	4.0	75	117	18	0	14	1	9	0.51	0.12	45	0.20	0.01
85%	50%	99%	99%	4%	4%	70%	34%	17%	84%	66%	26%	91%	2%	29%	77%

Pasture bred to TKP Cinch 6274. Heifer calf due 4/9/18. Daughter sells as Lot 46. Dam sells as Lot 118.

**101 FREYS MISSIE 520Z**

BIRTH DATE: 4/5/12 REG. #: 1553903 CATEGORY: 100% 1A BW: 76 WW: 677 YW: 802  
TAG: 538Z

FREYS BLACK PRIX 522S  
**FREYS GRAND PRIX 526W**  
FREYS MISSIE 515N  
4DDR 8161  
**FREYS MISSIE 503K**  
FREYS MISSIE 78C  
UBAR GRAND PRIX 102  
FREYS MISSIE 511L  
FAR BULLDOZER 502K  
FREYS MISSIE 504H  
BADLANDS BULLDOZER 618  
RCRA MISS JOY  
FREYS RED RANGER  
F A R MISSIE 97X

HB	GM	CED	BW	WW	YW	M	ME	HPG	CEM	ST	MARB	YG	CW	REA	FAT
-1	45	1	0.0	41	55	17	0	9	3	1	0.29	0.09	3	0.24	0.08
99%	99%	83%	70%	91%	94%	76%	38%	80%	75%	99%	76%	84%	90%	23%	99%

Pasture bred to TKP Cinch 6274. Heifer calf due 3/20/18. Daughter sells as Lot 44.

**101a FREYS DETOUR 7538**

BIRTH DATE: 2/15/17 REG. #: 3735541 CATEGORY: 100% 1A BW: 85 WW: 603 SIRE: RED RRAR DETOUR 6Z  
BULL

HB	GM	CED	BW	WW	YW	M	ME	HPG	CEM	ST	MARB	YG	CW	REA	FAT
47	48	3	0.4	53	81	17	-6	8	2	6	0.47	0.07	19	0.28	0.05
94%	78%	76%	83%	71%	69%	83%	10%	92%	82%	91%	42%	78%	58%	25%	97%

**102 FREYS MISSIE 552Z**

BIRTH DATE: 2/25/12 REG. #: 1553930 CATEGORY: 100% 1A BW: 86 WW: 524 YW: 819  
TAG: 579Z

PFFR SHAQ 607  
**BADLANDS NET WORTH 23U**  
BADLANDS MEDORA 406  
LCB CHEORKEE CNYN 1102P  
**FREYS MISSIE 526S**  
FREYS MISSIE 515N  
S A V 8180 TRAVELER 004  
RRM-NANCY-8965-9606  
LCC CHEYENNE B221L  
BADLANDS MEDORA 440  
BCK CHEROKEE CNYN 4912  
RAISLAND LAKOTA 848-541  
FAR BULLDOZER 502K  
FREYS MISSIE 504H

HB	GM	CED	BW	WW	YW	M	ME	HPG	CEM	ST	MARB	YG	CW	REA	FAT
61	48	-6	3.9	67	100	18	-2	14	0	9	0.51	0.07	35	0.32	0.03
87%	75%	99%	99%	16%	21%	74%	25%	13%	93%	64%	26%	77%	9%	14%	90%

Pasture bred to TKP Cinch 6274. Bull calf due 3/10/18. Daughter sells as Lot 29.

**102a FREYS DETOUR 7579**

BIRTH DATE: 2/2/17 REG. #: 3735551 CATEGORY: 100% 1A BW: 85 WW: 623 SIRE: RED RRAR DETOUR 6Z  
BULL

HB	GM	CED	BW	WW	YW	M	ME	HPG	CEM	ST	MARB	YG	CW	REA	FAT
79	49	0	1.9	67	105	17	-7	11	1	9	0.58	0.06	35	0.32	0.02
77%	49%	95%	96%	20%	20%	84%	7%	60%	92%	58%	26%	74%	11%	21%	86%

# Bred Cows



Lot 103

## 103 FREYS MISSIE 535Y

TAG: 548Y BIRTH DATE: 1/12/11 REG. #: 1482171 CATEGORY: 100% 1A BW: 70 WW: 620 YW:

RED SIX MILE AVIATOR 217P  
**RED SIX MILE SAKIC 832S**  
 RED SIX MILE SIERA 257P  
 GLACIER CHATEAU 744  
**FREYS MISSIE 500M**  
 FREYS MISSIE 276X

RED WILDMAN DENALI 19L  
 RED RSL SUE 400F  
 RED SIX MILE CUJO 800M  
 RED BOUNTY B MISS SIERA BAR  
 LMAN KING ROB 8621  
 GLACIER REBALA  
 FAR TARGET 237V  
 FAR MISS BLACKBIRD 24V

HB	GM	CED	BW	WW	YW	M	ME	HPG	CEM	ST	MARB	YG	CW	REA	FAT
114	48	4	-2.3	43	65	23	2	11	13	11	0.31	-0.04	6	0.04	-0.01
26%	70%	52%	29%	90%	87%	34%	55%	52%	1%	36%	72%	29%	86%	59%	40%

Bred on 5/13/17 to TKP Cinch 6274. Bull calf due 2/19/18. Daughter sellsa s Lot 22. Dam sells as Lot 128.

## 103a FREY DETOUR 7548

BULL BIRTH DATE: 1/31/17 REG. #: 3735531 CATEGORY: 100% 1A BW: 80 WW: 685 SIRE: RED RRAR DETOUR 6Z

HB	GM	CED	BW	WW	YW	M	ME	HPG	CEM	ST	MARB	YG	CW	REA	FAT
108	50	5	-1.0	61	97	18	-5	9	8	10	0.48	0.03	26	0.18	0.01
42%	41%	57%	60%	40%	36%	76%	13%	84%	9%	43%	41%	58%	34%	41%	66%



Freys Detour 548C,  
son of Lot 103. Sold in 2016.



Lot 104

## 104 FREYS MISSIE 568Y

TAG: 574Y BIRTH DATE: 1/28/11 REG. #: 1482217 CATEGORY: 100% 1A BW: 71 WW: 645 YW:

RED SIX MILE AVIATOR 217P  
**RED SIX MILE SAKIC 832S**  
 RED SIX MILE SIERA 257P  
 RED FINE LINE MULBERRY 26P  
**FREYS MISSIE 549U**  
 FREYS MISSIE 518S

RED WILDMAN DENALI 19L  
 RED RSL SUE 400F  
 RED SIX MILE CUJO 800M  
 RED BOUNTY B MISS SIERA BAR  
 RED COMPASS MULBERRY 449M  
 RED DUS FAYETTE 8G  
 4L ADVANCE VISION R15P  
 FREYS MISSIE 512P

HB	GM	CED	BW	WW	YW	M	ME	HPG	CEM	ST	MARB	YG	CW	REA	FAT
150	47	2	-1.3	60	84	18	2	14	14	15	0.20	0.13	18	-0.18	0.01
5%	88%	71%	46%	40%	55%	72%	55%	20%	1%	3%	90%	93%	56%	94%	79%

Bred on 5/13/17 to TKP Cinch 6274. Heifer calf due 2/19/18.



Freys Detour 574C,  
son of Lot 104. Sold in 2016.



**105 FREYS MISSIE 546Y**

BIRTH DATE: 1/28/11 REG. #: 1482212 CATEGORY: 100% 1A BW: 81 WW: 665 YW:

RED SIX MILE AVIATOR 217P  
**RED SIX MILE SAKIC 832S**  
 RED SIX MILE SIERA 257P  
 4L ADVANCE VISION R15P  
**FREYS MISSIE 542T**  
 FREYS MISSIE 512M

RED WILDMAN DENALI 19L  
 RED RSL SUE 400F  
 RED SIX MILE CUJO 800M  
 RED BOUNTY B MISS SIERA BAR  
 4L SUPER VISION R2292  
 4L MS ADVANCER R16L  
 EZB LANCER 9027  
 FREYS MISSIE 502G

HB	GM	CED	BW	WW	YW	M	ME	HPG	CEM	ST	MARB	YG	CW	REA	FAT
103	45	0	1.2	60	84	24	2	10	11	12	0.00	0.08	21	-0.16	-0.01
38%	99%	90%	87%	38%	55%	28%	56%	70%	2%	21%	99%	81%	44%	93%	33%

Bred on 5/14/17 to TKP Cinch 6274. Bull calf due 2/20/18. Daughters sell as Lots 18 and 36.

**105a FREYS MISSIE 7758**

BIRTH DATE: 1/26/17 REG. #: 3735537 CATEGORY: 100% 1A BW: 80 WW: 650 SIRE: RED RRAR DETOUR 6Z  
**HEIFER**

HB	GM	CED	BW	WW	YW	M	ME	HPG	CEM	ST	MARB	YG	CW	REA	FAT
101	48	2	1.2	69	106	19	-5	9	7	11	0.33	0.09	35	0.08	0.01
47%	70%	81%	91%	14%	18%	72%	14%	90%	19%	31%	73%	83%	12%	60%	65%



Freys Net Worth 549Z, son of Lot 105. Sold in 2013.



Freys Detour 558B, son of Lot 105. Sold in 2015.



**106 FREYS MISSIE 542Y**

BIRTH DATE: 1/13/11 REG. #: 1482186 CATEGORY: 100% 1A BW: 80 WW: 613 YW:

RED SIX MILE AVIATOR 217P  
**RED SIX MILE SAKIC 832S**  
 RED SIX MILE SIERA 257P  
 EZB LANCER 9027  
**FREYS MISSIE 512M**  
 FREYS MISSIE 502G

RED WILDMAN DENALI 19L  
 RED RSL SUE 400F  
 RED SIX MILE CUJO 800M  
 RED BOUNTY B MISS SIERA BAR  
 BECKTON LANCER F115 TS  
 EZB RACHEL 252  
 BADLANDS ON TARGET  
 FREYS MISSIE 502E

HB	GM	CED	BW	WW	YW	M	ME	HPG	CEM	ST	MARB	YG	CW	REA	FAT
105	45	4	-0.3	48	64	20	0	10	12	11	0.04	0.10	8	-0.46	-0.02
36%	99%	59%	64%	80%	87%	58%	37%	63%	1%	29%	98%	87%	83%	99%	19%

Bred on 5/24/17 to TKP Cinch 6274. Heifer calf due 3/2/18. Daughters sell as Lot 20 ad 71.

**106a FREYS MISSIE 7555**

BIRTH DATE: 4/4/17 REG. #: 3735533 CATEGORY: 100% 1A BW: 60 WW: 554 SIRE: RED SY ABLE 73A  
**HEIFER**

HB	GM	CED	BW	WW	YW	M	ME	HPG	CEM	ST	MARB	YG	CW	REA	FAT
71	46	3	-1.1	40	57	22	-6	10	7	8	0.22	-0.06	3	-0.18	-0.03
83%	96%	77%	57%	95%	95%	40%	9%	71%	18%	75%	89%	23%	93%	97%	7%

# Bred Cows



Freys Detour 575C, son of Lot 107. Sold in 2016.



Lot 108a

## 107 FREYS MISSIE 570Y

BIRTH DATE REG. # CATEGORY: BW: WW: YW:  
TAG: 575Y 1/23/11 1482220 100% 1A 81 651

RED SIX MILE AVIATOR 217P  
**RED SIX MILE SAKIC 832S**  
RED SIX MILE SIERA 257P  
FREYS GRAND PRIX 521S  
**FREYS MISSIE 552U**  
FREYS MISSIE 526S  
RED WILDMAN DENALI 19L  
RED RSL SUE 400F  
RED SIX MILE CUJO 800M  
RED BOUNTY B MISS SIERA BAR  
UBAR GRAND PRIX 102  
FREYS MISSIE 504K  
LCB CHEORKEE CNYN 1102P  
FREYS MISSIE 515N

HB	GM	CED	BW	WW	YW	M	ME	HPG	CEM	ST	MARB	YG	CW	REA	FAT
107	46	0	1.6	62	94	23	3	10	10	12	0.01	0.22	28	-0.48	-0.01
33%	98%	88%	91%	30%	32%	33%	60%	62%	3%	18%	99%	99%	23%	99%	46%

Pasture bred to TKP Cinch 6274. Bull calf due 3/30/18. Daughter sells as Lot 57. Dam sells as Lot 119.

## 107a FREYS MISSIE 757S

BIRTH DATE REG. # CATEGORY: BW: WW: SIRE:  
HEIFER 2/4/17 3735539 100% 1A 80 589 RED RRAR DETOUR 6Z

HB	GM	CED	BW	WW	YW	M	ME	HPG	CEM	ST	MARB	YG	CW	REA	FAT
101	48	2	1.2	64	102	20	-4	9	6	11	0.33	0.14	33	-0.08	0.01
47%	72%	77%	91%	29%	24%	63%	15%	88%	24%	28%	71%	94%	16%	90%	71%

## 108 FREYS MISSIE 540Y

BIRTH DATE REG. # CATEGORY: BW: WW: YW:  
TAG: 553Y 3/27/11 1482198 100% 1A 70 626

LCB CHEORKEE CNYN 1102P  
**FREYS CHEROKEE 525U**  
FREYS MISSIE 513K  
LCB CHEORKEE CNYN 1102P  
**FREYS MISSIE 520U**  
FREYS MISSIE 503K  
BFCK CHEROKEE CNYN 4912  
RAISLAND LAKOTA 848-541  
HLH BUSTER 406 603  
FREYS MISSIE 500G  
BFCK CHEROKEE CNYN 4912  
RAISLAND LAKOTA 848-541  
4DDR 8161  
FREYS MISSIE 78C

HB	GM	CED	BW	WW	YW	M	ME	HPG	CEM	ST	MARB	YG	CW	REA	FAT
74	48	5	-1.7	38	56	22	5	9	0	9	0.65	-0.05	1	0.09	0.00
75%	56%	47%	38%	95%	94%	41%	78%	80%	92%	57%	11%	25%	92%	48%	61%

Bred on 5/13/17 to TKP Cinch 6274. Heifer calf due 2/19/18. Daughter sells as Lot 55.

## 108a FREYS MISSIE 7553

BIRTH DATE REG. # CATEGORY: BW: WW: SIRE:  
HEIFER 1/29/17 3735535 100% 1A 75 636 RED RRAR DETOUR 6Z

HB	GM	CED	BW	WW	YW	M	ME	HPG	CEM	ST	MARB	YG	CW	REA	FAT
87	50	5	-0.6	57	89	18	-3	8	1	10	0.65	0.02	23	0.20	0.01
65%	35%	53%	66%	57%	51%	76%	20%	93%	92%	51%	15%	53%	45%	34%	76%

## 110 FREYS MISSIE 554Y

BIRTH DATE REG. # CATEGORY: BW: WW: YW:  
TAG: 560Y 4/14/11 1482203 100% 1A 70 742

LCB CHEORKEE CNYN 1102P  
**FREYS CHEROKEE 525U**  
FREYS MISSIE 513K  
NSFR CHEYENNE P21  
**FREYS MISSIE 533S**  
FREYS MISSIE 535P  
BFCK CHEROKEE CNYN 4912  
RAISLAND LAKOTA 848-541  
HLH BUSTER 406 603  
FREYS MISSIE 500G  
LCC CHEYENNE B221L  
LCC LARKABA MB004  
UBAR GRAND PRIX 102  
FREYS MISSIE 500M

HB	GM	CED	BW	WW	YW	M	ME	HPG	CEM	ST	MARB	YG	CW	REA	FAT
99	49	1	0.4	61	94	20	7	10	2	12	0.50	-0.01	27	0.11	-0.02
44%	36%	83%	77%	36%	32%	58%	89%	74%	80%	21%	28%	42%	27%	45%	16%

Pasture bred to TKP Cinch 6274. Bull calf due 3/10/18. Daughters sell as Lots 16 and 72.

## 109 FREYS MISSIE 531Y

BIRTH DATE REG. # CATEGORY: BW: WW: YW:  
TAG: 518Y 4/5/11 1482216 100% 1A 74 661

LCB CHEORKEE CNYN 1102P  
**FREYS CHEROKEE 525U**  
FREYS MISSIE 513K  
FREYS BLACK PRIX 522S  
**FREYS MISSIE 545W**  
FREYS MISSIE 532R  
BFCK CHEROKEE CNYN 4912  
RAISLAND LAKOTA 848-541  
HLH BUSTER 406 603  
FREYS MISSIE 500G  
UBAR GRAND PRIX 102  
FREYS MISSIE 511L  
TMAS MR CHEROKEE 340  
FREYS MISSIE 500M

HB	GM	CED	BW	WW	YW	M	ME	HPG	CEM	ST	MARB	YG	CW	REA	FAT
59	49	2	0.6	58	90	18	3	9	0	8	0.51	0.10	25	0.07	0.02
88%	52%	77%	80%	48%	40%	70%	66%	82%	91%	79%	26%	87%	33%	53%	86%

Bred on 4/18/17 to PIE Cinch 4126. Heifer calf due 1/25/18. Daughter sells as Lot 58.

## 109a FREY 518C

BIRTH DATE REG. # CATEGORY: BW: WW: SIRE:  
HEIFER 9/4/15 3757165 100% 1A 75 607 SLA BIG TIME 351A

HB	GM	CED	BW	WW	YW	M	ME	HPG	CEM	ST	MARB	YG	CW	REA	FAT
83	50	4	-0.4	70	114	24	3	9	1	9	0.42	0.14	37	0.14	0.03
71%	35%	66%	68%	12%	8%	24%	73%	90%	91%	63%	50%	95%	8%	47%	93%

Bred 4/19/17 to PIE Cinch 4126, heifer calf due 1/26/18.





Freys Cowboy Cut 506A, son of Lot 111. Sold in 2014.

**111 FREYS MISSIE 511Y**

BIRTH DATE: 2/17/11 REG. #: 1482182 CATEGORY: 100% 1A BW: 81 WW: 619 YW: 619  
 TAG: 506Y  
 BFCR CHEROKEE CNYN 4912  
**LCB CHEORKEE CNYN 1102P**  
 RAISLAND LAKOTA 848-541  
 FAR BULLDOZER 502K  
**FREYS MISSIE 511N**  
 FREYS MISSIE 505G  
 BUF CRK CHF 824-1658  
 MRM 1431 8611 9109  
 NDORA ROBIN HOOD303-515  
 CFLD LAKOTA 220-541  
 4DDR 8161  
 FREYS MISSIE 502E  
 BADLANDS ON TARGET  
 FREYS MISSIE 500D

HB	GM	CED	BW	WW	YW	M	ME	HPG	CEM	ST	MARB	YG	CW	REA	FAT
45	47	0	1.2	44	68	24	3	9	-2	8	0.16	-0.24	13	0.46	-0.05
95%	86%	88%	87%	87%	83%	31%	64%	85%	98%	77%	93%	2%	71%	6%	3%

Pasture bred to TKP Cinch 6274. Bull calf due 3/1/18.

**112 FREYS MISSIE 562X**

BIRTH DATE: 1/18/10 REG. #: 1407992 CATEGORY: 100% 1A BW: 71 WW: 671 YW: 755  
 TAG: 551X  
 RED GEIS HI HO 180'04  
**RED SVR GANGSTER 14S**  
 RED DWAJO DUCHESS 75M  
 4L ADVANCE VISION R15P  
**FREY MISSIE 510T**  
 FREYS MISSIE 510N  
 RED ROYAL HI HO 30M  
 RED GEIS BAYBERRY 151'96  
 RED CRESCENT CREEK CHEROKEE  
 RED WBR DUCHESS 16'96  
 4L SUPER VISION R2292  
 4L MS ADVANCER R16L  
 FAR BULLDOZER 502K  
 FREYS MISSIE 502F

HB	GM	CED	BW	WW	YW	M	ME	HPG	CEM	ST	MARB	YG	CW	REA	FAT
63	46	-1	1.7	49	64	10	-3	10	3	9	0.39	-0.02	11	0.04	-0.01
86%	97%	93%	91%	76%	87%	97%	17%	74%	72%	64%	51%	37%	76%	59%	46%

Bred on 5/26/17 to TKP Cinch 6274. Bull calf due 3/4/18. Daughter sells as Lot 19. Dam of Freys Detour 551C. Dam sells as Lot 122.

**112a FREYS MISSIE 7551**

BIRTH DATE: 3/10/17 REG. #: 3735527 CATEGORY: 100% 1A BW: 75 WW: 617 SIRE: RED SY ABLE 73A  
 HEIFER  

HB	GM	CED	BW	WW	YW	M	ME	HPG	CEM	ST	MARB	YG	CW	REA	FAT
49	47	0	0.8	48	68	15	-7	10	2	7	0.39	-0.09	11	0.08	-0.03
93%	91%	95%	86%	83%	88%	91%	5%	77%	83%	85%	57%	16%	79%	60%	10%



Freys Rockstar 557A, son of Lot 113. Sold in 2014.

**113 FREYS MISSIE 569X**

BIRTH DATE: 2/26/10 REG. #: 1408030 CATEGORY: 100% 1A BW: 55 WW: 635 YW: 811  
 TAG: 557X  
 LCB CHEORKEE CNYN 1102P  
**FREYS CHEROKEE 525U**  
 FREYS MISSIE 513K  
 RED FINE LINE MULBERRY 26P  
**FREYS MISSIE 550U**  
 FREYS MISSIE 542R  
 BFCR CHEROKEE CNYN 4912  
 RAISLAND LAKOTA 848-541  
 HLH BUSTER 406 603  
 FREYS MISSIE 500G  
 RED COMPASS MULBERRY 449M  
 RED DUS FAYETTE 8G  
 FAR HEAVEN'S SAKE 513L  
 FREYS MISSIE 512M

HB	GM	CED	BW	WW	YW	M	ME	HPG	CEM	ST	MARB	YG	CW	REA	FAT
129	49	3	-0.5	54	83	17	5	13	6	14	0.40	-0.06	19	-0.09	-0.05
14%	48%	60%	61%	62%	56%	75%	75%	22%	32%	8%	49%	22%	52%	84%	2%

Bred on 5/23/17 to TKP Cinch 6274. Heifer calf due 3/1/18. Daughter sells as Lot 47.

**113a FREYS ABLE 7557**

BIRTH DATE: 3/9/17 REG. #: 3735529 CATEGORY: 100% 1A BW: 90 WW: 642 SIRE: RED SY ABLE 73A  
 BULL  

HB	GM	CED	BW	WW	YW	M	ME	HPG	CEM	ST	MARB	YG	CW	REA	FAT
80	48	0	0.9	52	80	19	-4	12	4	9	0.40	-0.09	19	0.01	-0.05
77%	76%	92%	89%	74%	72%	71%	18%	47%	63%	61%	58%	15%	58%	75%	5%



Freys Detour 557B, son of Lot 113. Sold in 2015.

# Bred Cows

## 114 FREYS MISSIE 515X

BIRTH DATE: 3/2/10 REG. #: 1407985 CATEGORY: 100% 2 BW: 80 WW: 693 YW: 914  
 TAG: 515X  
 KRUGERRAND OF DONAMERE 490  
**F A R KRUGERRAND 4105**  
 F A R ERIANNA 286F  
 BADLANDS ON TARGET  
**FREYS MISSIE 504H**  
 FREYS PRINCESS 8C  
 CAVALIER OF DONAMERE 978  
 DONAMERE BACHEL BEAUTY 288  
 G M A R HI SPADE 039  
 F A R ERIANNA 481D  
 RCRA MONARCH  
 FREYS MISSIE 276X  
 FREYS RED RANGER  
 FAR PRINCESS 24Y

HB	GM	CED	BW	WW	YW	M	ME	HPG	CEM	ST	MARB	YG	CW	REA	FAT
-7	48	3	0.5	47	77	19	-6	8	4	-2	0.37	0.05	17	0.13	0.02

Pasture bred to Freys Money (Angus). Bull calf due 3/15/18. Daughters sell as Lots 79 and 99.



Lot 116



Freys Detour 564C, son of Lot 116. Sold in 2016.



Lot 117



Freys Detour 567B, son of Lot 117. Sold in 2015.

## 115 FREYS MISSIE 503X (OSC)

BIRTH DATE: 1/16/10 REG. #: 1407980 CATEGORY: 100% 1A BW: 74 WW: 671 YW: 923  
 TAG: 503X  
 RED COMPASS MULBERRY 449M  
**RED FINE LINE MULBERRY 26P**  
 RED DUS FAYETTE 8G  
 UBAR GRAND PRIX 102  
**FREYS MISSIE 502P**  
 FREYS MISSIE 500L  
 RED HR RAMBO ET 91K  
 RED BRYLOR MISS ROC 20H  
 SILVEIRAS REDFORD  
 RED MC DOUGALL FAYETTE 59A  
 LCHMN GRANDCANYON 1244G  
 FORSTER COPPRQUEEN 7168  
 LCHMN HEVN'S SAKE 1002F  
 FREYS MISSIE 276X

HB	GM	CED	BW	WW	YW	M	ME	HPG	CEM	ST	MARB	YG	CW	REA	FAT
139	48	3	-0.8	54	87	10	3	17	11	13	0.35	0.10	21	-0.05	0.01

Bred on 4/21/17 to PIE Cinch 4126. Heifer calf due 1/28/18. Daughter sells as Lot 64.

## 116 FREYS MISSIE 537U

BIRTH DATE: 2/14/08 REG. #: 1248368 CATEGORY: 100% 1A BW: 75 WW: 744 YW:  
 TAG: 564U  
 LCHMN GRANDCANYON 1244G  
**UBAR GRAND PRIX 102**  
 FORSTER COPPRQUEEN 7168  
 TMAS MR CHEROKEE 340  
**FREYS MISSIE 516R**  
 FREYS MISSIE 510L  
 BUF CRK CHF 824-1658  
 KRN REBA'S ROBIN  
 FCC RAMBO 502  
 MISS FORSTER CPRTOP 591  
 BFCK CHEROKEE CNYN 4912  
 HBRA 708  
 LCHMN HEVN'S SAKE 1002F  
 FREYS MISSIE 502F

HB	GM	CED	BW	WW	YW	M	ME	HPG	CEM	ST	MARB	YG	CW	REA	FAT
69	48	3	-1.4	59	89	20	5	8	2	8	0.38	0.12	21	-0.09	0.01
80%	55%	62%	44%	43%	42%	61%	80%	88%	79%	73%	54%	91%	45%	84%	82%

Pasture bred to TKP Cinch 6274. Heifer calf due 3/18/18. Daughter sells as Lot 17.

## 117 FREYS MISSIE 542U

BIRTH DATE: 1/27/08 REG. #: 1248364 CATEGORY: 100% 1A BW: 78 WW: 755 YW:  
 TAG: 567U  
 LCHMN GRANDCANYON 1244G  
**UBAR GRAND PRIX 102**  
 FORSTER COPPRQUEEN 7168  
 EZB LANCER 9027  
**FREYS MISSIE 512M**  
 FREYS MISSIE 502G  
 BUF CRK CHF 824-1658  
 KRN REBA'S ROBIN  
 FCC RAMBO 502  
 MISS FORSTER CPRTOP 591  
 BECKTON LANCER F115 TS  
 EZB RACHEL 252  
 BADLANDS ON TARGET  
 FREYS MISSIE 502E

HB	GM	CED	BW	WW	YW	M	ME	HPG	CEM	ST	MARB	YG	CW	REA	FAT
53	47	1	0.2	57	86	15	2	8	2	7	0.27	0.17	21	0.04	0.05
92%	87%	85%	73%	51%	50%	87%	50%	88%	80%	83%	80%	97%	44%	59%	98%

Bred on 5/17/17 to TKP Cinch 6274. Bull calf due 2/23/18.

## 117a FREYS ABLE 756F

BIRTH DATE: 3/14/17 REG. #: 3735511 CATEGORY: 100% 1A BW: 85 WW: 508 YW:  
 TAG: BULL  
 SIRE: RED SY ABLE 73A  
**HB GM CED BW WW YW M ME HPG CEM ST MARB YG CW REA FAT**  
**39 47 0 0.3 39 60 21 -5 9 2 6 0.34 -0.03 7 0.08 0.00**  
 96% 94% 94% 82% 96% 94% 51% 12% 84% 86% 90% 72% 32% 87% 61% 55%

**118 FREYS MISSIE 539U**

BIRTH DATE: 3/25/08 REG. #: 1248369 CATEGORY: 100% 1A BW: 80 WW: 723 YW:

UBAR GRAND PRIX 102  
**FREYS GRAND PRIX 521S**  
 FREYS MISSIE 504K  
 UBAR GRAND PRIX 102  
**FREYS MISSIE 517S**  
 FREYS MISSIE 506H  
 LCHMN GRANDCANYON 1244G  
 FORSTER COPPRQUEEN 7168  
 HLH BUSTER 406 603  
 FREYS PRINCESS 8C  
 LCHMN GRANDCANYON 1244G  
 FORSTER COPPRQUEEN 7168  
 BADLANDS BONUS 702  
 FREYS MISSIE 501D

HB	GM	CED	BW	WW	YW	M	ME	HPG	CEM	ST	MARB	YG	CW	REA	FAT
40	48	-2	1.9	60	99	19	5	8	1	6	0.03	-0.06	32	0.22	-0.04
96%	75%	96%	93%	39%	23%	65%	81%	93%	84%	88%	98%	22%	15%	26%	6%

Pasture bred to TKP Cinch 6274. Bull calf due 3/10/18. Daughters sell as Lots 68 and Lot 100.

**119 FREYS MISSIE 552U**

BIRTH DATE: 3/17/08 REG. #: 1248375 CATEGORY: 100% 1A BW: 80 WW: 725 YW:

UBAR GRAND PRIX 102  
**FREYS GRAND PRIX 521S**  
 FREYS MISSIE 504K  
 LCB CHEORKEE CNYN 1102P  
**FREYS MISSIE 526S**  
 FREYS MISSIE 515N  
 LCHMN GRANDCANYON 1244G  
 FORSTER COPPRQUEEN 7168  
 HLH BUSTER 406 603  
 FREYS PRINCESS 8C  
 BFCK CHEROKEE CNYN 4912  
 RAILAND LAKOTA 848-541  
 FAR BULLDOZER 502K  
 FREYS MISSIE 504H

HB	GM	CED	BW	WW	YW	M	ME	HPG	CEM	ST	MARB	YG	CW	REA	FAT
54	47	0	1.7	49	78	18	4	9	1	8	0.22	-0.01	19	0.47	0.04
91%	88%	87%	91%	77%	67%	75%	67%	83%	86%	76%	88%	42%	50%	5%	95%

Pasture bred to TKP Cinch 6274. Bull calf due 4/10/18. Daughters sell as Lots 53, 54 and 107.

**119a FREYS MISSIE 7570**

BIRTH DATE: 2/17/17 REG. #: 3735517 CATEGORY: 100% 1A BW: 75 WW: 623 SIRE: RED RRAR DETOUR 6Z

HB	GM	CED	BW	WW	YW	M	ME	HPG	CEM	ST	MARB	YG	CW	REA	FAT
78	49	3	0.7	60	98	16	-4	8	2	9	0.44	0.02	29	0.39	0.03
76%	51%	71%	85%	43%	33%	87%	16%	93%	88%	63%	47%	58%	24%	12%	92%

**120 FREYS MISSIE 543T**

BIRTH DATE: 4/15/07 REG. #: 1182570 CATEGORY: 100% 1A BW: 60 WW: 738 YW: 1043

4L SUPER VISION R2292  
**4L ADVANCE VISION R15P**  
 4L MS ADVANCER R16L  
 LCC MAJOR LEAGUE A502M  
**FREYS MISSIE 526R**  
 FREYS MISSIE 515N  
 GLACIER CHATEAU 744  
 4L MR RAMBO R709  
 PERKS ADVANCER 9088  
 4L MS MAKE MY DAY R827  
 BFCK CHEROKEE CNYN 4912  
 KRN REBA'S ROBIN  
 FAR BULLDOZER 502K  
 FREYS MISSIE 504H

HB	GM	CED	BW	WW	YW	M	ME	HPG	CEM	ST	MARB	YG	CW	REA	FAT
53	49	-3	0.6	62	90	26	5	9	0	8	0.28	-0.21	24	0.36	-0.06
92%	54%	98%	80%	33%	41%	17%	78%	84%	92%	72%	78%	3%	35%	11%	2%

Pasture bred to TKP Cinch 6274. Calf due 4/18/18. Daughter sells as Lot 80. Dam sells as Lot 126.

**120a FREYS MISSIE 7559**

BIRTH DATE: 3/20/17 REG. #: 3735505 CATEGORY: 100% 1A BW: 75 WW: 528 SIRE: RED SY ABLE 73A

HB	GM	CED	BW	WW	YW	M	ME	HPG	CEM	ST	MARB	YG	CW	REA	FAT
42	48	-2	0.2	45	68	26	-3	9	1	7	0.34	-0.21	11	0.24	-0.06
95%	79%	98%	80%	89%	87%	15%	19%	82%	93%	87%	70%	5%	80%	28%	4%

**121 FREYS MISSIE 516T**

BIRTH DATE: 2/20/07 REG. #: 1182549 CATEGORY: 100% 1A BW: 83 WW: 637 YW: 967

4L SUPER VISION R2292  
**4L ADVANCE VISION R15P**  
 4L MS ADVANCER R16L  
 LCHMN HEVN'S SAKE 1002F  
**FREYS MISSIE 510L**  
 FREYS MISSIE 502F  
 GLACIER CHATEAU 744  
 4L MR RAMBO R709  
 PERKS ADVANCER 9088  
 4L MS MAKE MY DAY R827  
 LAKOTAS HEAVENLY 305  
 LEACHMAN PRILARK  
 RCRA MONARCH  
 FREYS MISSIE 78C

HB	GM	CED	BW	WW	YW	M	ME	HPG	CEM	ST	MARB	YG	CW	REA	FAT
63	47	2	0.7	53	83	10	8	9	8	7	-0.02	-0.09	21	-0.02	-0.06
86%	90%	72%	81%	63%	56%	97%	95%	84%	14%	84%	99%	14%	46%	71%	2%

Bred on 5/13/17 to TKP Cinch 6274. Heifer calf due 2/19/18. Daughter sells as Lot 67.

**121a FREYS MISSIE 7524**

BIRTH DATE: 2/20/17 REG. #: 3735499 CATEGORY: 100% 1A BW: 65 WW: 640 SIRE: RED RRAR DETOUR 6Z

HB	GM	CED	BW	WW	YW	M	ME	HPG	CEM	ST	MARB	YG	CW	REA	FAT
86	49	5	-0.4	63	101	12	-2	8	5	9	0.32	-0.02	30	0.15	-0.02
67%	46%	55%	68%	31%	25%	97%	30%	94%	43%	70%	75%	38%	23%	45%	17%



Lot 120



Lot 121a



Freys Net Worth 524Z, son of Lot 121. Sold in 2013.

# Bred Cows



Freys Detour 562C, son of Lot 122. Sold in 2016.

## 122 FREY MISSIE 510T

BIRTH DATE REG. # CATEGORY: BW: WW: YW:  
TAG: 562T 9/16/07 1218082 100% 1A 80 634 962

4L SUPER VISION R2292  
**4L ADVANCE VISION R15P**  
4L MS ADVANCER R16L  
FAR BULLDOZER 502K  
**FREYS MISSIE 510N**  
FREYS MISSIE 502F

GLACIER CHATEAU 744  
4L MR RAMBO R709  
PERKS ADVANCER 9088  
4L MS MAKE MY DAY R827  
4DDR 8161  
FREYS MISSIE 502E  
RCRA MONARCH  
FREYS MISSIE 78C

HB	GM	CED	BW	WW	YW	M	ME	HPG	CEM	ST	MARB	YG	CW	REA	FAT
23	45	-1	1.3	42	57	11	3	8	2	5	0.10	-0.20	6	0.23	-0.05
99%	99%	95%	88%	90%	93%	96%	65%	90%	77%	94%	96%	3%	86%	24%	3%

Pasture bred to TKP Cinch 6274. Heifer calf due 3/15/18. Daughter sells as Lot 112.

## 122a FREYS DETOUR 7562

BIRTH DATE REG. # CATEGORY: BW: WW: SIRE:  
BULL 2/6/17 3735509 100% 1A 80 554 RED RRAR DETOUR 6Z

HB	GM	CED	BW	WW	YW	M	ME	HPG	CEM	ST	MARB	YG	CW	REA	FAT
60	48	3	0.1	47	73	15	-4	8	2	7	0.38	-0.10	14	0.27	-0.01
90%	77%	77%	79%	86%	82%	91%	16%	95%	83%	82%	63%	13%	73%	26%	27%

## 123 FREYS MISSIE 519T

BIRTH DATE REG. # CATEGORY: BW: WW: YW:  
TAG: 519T 3/31/07 1182551 100% 1A 85 559 897

4L SUPER VISION R2292  
**4L ADVANCE VISION R15P**  
4L MS ADVANCER R16L  
HLH BUSTER 406 603  
**FREYS MISSIE 500K**  
FREYS MISSIE 276X

GLACIER CHATEAU 744  
4L MR RAMBO R709  
PERKS ADVANCER 9088  
4L MS MAKE MY DAY R827  
LCC HEAVEN OR BUST1000B  
HLH MS ARROW 908 406  
FAR TARGET 237V  
FAR MISS BLACKBIRD 24V

HB	GM	CED	BW	WW	YW	M	ME	HPG	CEM	ST	MARB	YG	CW	REA	FAT
63	48	3	0.7	52	84	10	4	9	5	7	0.23	-0.15	21	0.24	-0.05
85%	59%	67%	81%	69%	55%	97%	72%	85%	36%	86%	87%	6%	44%	23%	3%

Bred on 5/24/17 to TKP Cinch 6274. Heifer calf due 3/2/18. Daughters sell as Lots 50, 70 and 93.

## 123a FREYS ABLE 7519

BIRTH DATE REG. # CATEGORY: BW: WW: SIRE:  
BULL 3/12/17 3735501 100% 1A 90 664 RED SY ABLE 73A

HB	GM	CED	BW	WW	YW	M	ME	HPG	CEM	ST	MARB	YG	CW	REA	FAT
47	48	0	1.6	53	83	15	-4	9	4	6	0.31	-0.13	22	0.17	-0.05
94%	78%	94%	94%	70%	66%	92%	17%	83%	66%	90%	76%	10%	47%	41%	5%



Lot 125

## 125 FREYS MISSIE 518S

BIRTH DATE REG. # CATEGORY: BW: WW: YW:  
TAG: 549S 2/1/06 1113487 100% 1A 70 776 1048

4L SUPER VISION R2292  
**4L ADVANCE VISION R15P**  
4L MS ADVANCER R16L  
UBAR GRAND PRIX 102  
**FREYS MISSIE 512P**  
FREYS MISSIE 502G

GLACIER CHATEAU 744  
4L MR RAMBO R709  
PERKS ADVANCER 9088  
4L MS MAKE MY DAY R827  
LCHMN GRANDCANYON 1244G  
FORSTER COPPRQUEEN 7168  
BADLANDS ON TARGET  
FREYS MISSIE 502E

HB	GM	CED	BW	WW	YW	M	ME	HPG	CEM	ST	MARB	YG	CW	REA	FAT
17	47	-3	2.2	59	88	11	4	7	2	4	0.44	0.07	25	0.12	0.01
99%	81%	98%	94%	41%	46%	96%	67%	97%	83%	96%	39%	77%	31%	43%	79%

Pasture bred to TKP Cinch 6274. Calf due 4/28/18. Daughter sells as Lot 11.

Freys Detour  
549C,  
son of Lot  
125. Sold in  
2016.



Freys Detour  
543B,  
son of Lot  
126. Sold in  
2016.



**126 FREYS MISSIE 526R**

BIRTH DATE: 2/12/05 REG. #: 1044269 CATEGORY: 100% 1A BW: 73 WW: 768 YW: 1117  
TAG: 543R

BFCK CHEROKEE CNYN 4912  
**LCC MAJOR LEAGUE A502M**  
KRN REBA'S ROBIN  
FAR BULLDOZER 502K  
**FREYS MISSIE 515N**  
FREYS MISSIE 504H  
BUF CRK CHF 824-1658  
MRM 1431 8611 9109  
LMAN ROBIN HOOD 1174B  
KRN REBELLA 805/314  
4DDR 8161  
FREYS MISSIE 502E  
BADLANDS ON TARGET  
FREYS PRINCESS 8C

HB	GM	CED	BW	WW	YW	M	ME	HPG	CEM	ST	MARB	YG	CW	REA	FAT
55	48	-3	0.0	60	83	23	3	11	-3	9	0.32	-0.14	19	0.25	-0.04
91%	69%	98%	70%	40%	57%	36%	59%	60%	98%	65%	70%	7%	52%	22%	4%

Pasture bred to TKP Cinch 6274. Heifer calf due 3/20/18. Daughters sell as Lots 32, 87 and 120.

**126a FREYS 543C**

BIRTH DATE: 8/31/15 REG. #: 3757167 CATEGORY: 100% 1A BW: 75 WW: 591 YW:  
TAG: 609D

BIEBER JESSE JAMES W367  
**SLA BIG TIME 351A**  
BIEBER ROSE 157X  
LCC MAJOR LEAGUE A502M  
**FREYS MISSIE 526R**  
FREYS MISSIE 515N  
LCOC HIGH NOON A093R  
OLC SUSAN M173  
BECKTON EPIC U368 KM  
BASIN ROSE 6406  
BFCK CHEROKEE CNYN 4912  
KRN REBA'S ROBIN  
FAR BULLDOZER 502K  
FREYS MISSIE 504H 702815 1 P

HB	GM	CED	BW	WW	YW	M	ME	HPG	CEM	ST	MARB	YG	CW	REA	FAT
80	50	1	-0.7	70	108	27	2	10	0	10	0.33	0.02	33	0.23	0.00
74%	44%	88%	64%	13%	15%	9%	69%	82%	97%	54%	73%	57%	15%	30%	57%

Bred on 4/19/17 to PIE Cinch 4126, heifer calf due 1/26/18. Dam sells as Lot 126.

**127 FREY MISSIE 506P**

BIRTH DATE: 2/9/04 REG. #: 984563 CATEGORY: 100% 1A BW: 70 WW: 725 YW: 1191  
TAG: 508P

LCHMN GRANDCANYON 1244G  
**UBAR GRAND PRIX 102**  
FORSTER COPPRQUEEN 7168  
FREYS RED RANGER  
**FREYS MISSIE 501D**  
FREYS MISSIE 500B  
BUF CRK CHF 824-1658  
KRN REBA'S ROBIN  
FCC RAMBO 502  
MISS FORSTER CPRTOP 591  
GRUBBS LONE RANGER  
FREYS MISSIE 276X  
LEACHMAN FRONT RUNNER  
FREYS MISSIE 276X

HB	GM	CED	BW	WW	YW	M	ME	HPG	CEM	ST	MARB	YG	CW	REA	FAT
17	47	3	-1.7	46	74	9	4	7	2	2	0.18	0.05	12	0.17	0.03
99%	79%	67%	38%	84%	75%	98%	73%	95%	78%	98%	92%	70%	73%	34%	94%

Pasture bred to TKP Cinch 6274. Bull calf due 3/19/18.

**128 FREYS MISSIE 500M**

BIRTH DATE: 2/16/02 REG. #: 942089 CATEGORY: 100% 1A BW: 75 WW: 643 YW: 1015  
TAG: 535M

LMAN KING ROB 8621  
**GLACIER CHATEAU 744**  
GLACIER REBALA  
FAR TARGET 237V  
**FREYS MISSIE 276X**  
FAR MISS BLACKBIRD 24V  
LEACHMAN ROBUST 7222  
LEACHMAN ELEANOR  
LCHMN MDLD HVYWT2463  
GLACIER REBALAS  
FREYS TARGET  
FAR BONNIE BRAE 9215900  
FREYS TARGET  
FAR MISS BLACKBIRD 21N

HB	GM	CED	BW	WW	YW	M	ME	HPG	CEM	ST	MARB	YG	CW	REA	FAT
50	48	2	-1.9	28	54	16	2	10	6	5	0.30	-0.05	0	0.12	0.01
93%	71%	71%	35%	99%	95%	83%	55%	65%	24%	94%	74%	25%	93%	43%	70%

Bred on 5/12/17 to TKP Cinch 6274. Bull calf due 2/18/18. Daughters sell as Lots 91, 103 and 124.

**127a FREYS MISSIE 7508**

BIRTH DATE: 3/6/17 REG. #: 3735679 CATEGORY: 100% 1A BW: 75 WW: 619 YW: 1117  
HEIFER TAG: 543R SIRE: RED SY ABLE 73A

HB	GM	CED	BW	WW	YW	M	ME	HPG	CEM	ST	MARB	YG	CW	REA	FAT
26	48	1	-0.4	47	74	15	-4	9	2	4	0.29	-0.05	14	0.14	-0.01
97%	82%	90%	70%	85%	81%	93%	18%	91%	86%	95%	79%	26%	74%	46%	37%

**128a FREYS DETOUR 7535**

BIRTH DATE: 2/19/17 REG. #: 3735677 CATEGORY: 100% 1A BW: 75 WW: 601 YW: 1117  
BULL TAG: 609D SIRE: RED RRAR DETOUR 6Z

HB	GM	CED	BW	WW	YW	M	ME	HPG	CEM	ST	MARB	YG	CW	REA	FAT
75	50	5	-1.6	44	78	17	-5	9	4	8	0.48	-0.01	15	0.22	0.01
80%	46%	58%	49%	90%	75%	85%	13%	88%	54%	81%	42%	40%	71%	34%	76%



Lot 130

**129 522W - COMMERCIAL**

TAG: 522W Pasture bred to TKP Cinch 6274. Twins - bull/heifer - due 3/19/18.

**129a 7522 - COMMERCIAL**

HEIFER TAG: 609D BIRTH DATE: 2/1/17 BW: 85 WW: 645 YW: 1117 SIRE: RED RRAR DETOUR 6Z

**130 622C - COMMERCIAL**

TAG: 622C Pasture bred to TKP Cinch 6274. Twin bull calves due 3/2/18.

**131 621C - COMMERCIAL**

TAG: 621C Bred on 5/24/17 to TKP Cinch 6274. Bull calf due 3/2/18.

# Sires Selling



Reference Sire A

**A**  
TAG: 6274

## TKP CINCH 6274

BIRTH DATE: 3/13/16  
REG. #: 3592562  
CATEGORY: 100% 1A  
BW: 84  
WW: 739  
YW: 1452

LSF SAGA 1040Y

**PIE CINCH 4126**

TKP BONNE BEL 110

VGW GAME PLAN 508

**TKP MARI GOLD 0147**

TKP MARI GOLD 6186

BECKTON EPIC R397 K  
LSF MINOLA T7172 W9041  
HXC CONQUEST 4405P  
TKP BONNE BEL 9031  
LCC IMF B054M  
VGW PT- DORY 0361  
PIE BO'S ADVANCE 3040  
TKP GOLD CANYON 2048

HB	GM	CED	BW	WW	YW	M	ME	HPG	CEM	ST	MARB	YG	CW	REA	FAT
122	51	2	-2.0	67	112	21	2	12	7	12	0.64	0.22	34	0.09	0.06
26%	16%	79%	43%	21%	10%	52%	64%	47%	16%	25%	19%	98%	13%	59%	98%

Selling 25% Interest and Full Possession

TKP Cinch 6274 is the service sire on many of the females selling. He was one of the top bulls in the Pieper sale with REA: 16.01, WW: 739, and YW: 1452. His dam is a top producer in their herd. 6274 is not only phenotypically attractive, but has excellent EPDs.



Reference Sire B

**B**  
TAG: 351A

## SLA BIG TIME 351A

BIRTH DATE: 4/7/13  
REG. #: 1657584  
CATEGORY: 100% 1A  
BW: 75  
WW: 855  
YW: 1383

LCOC HIGH NOON A093R

**BIEBER JESSE JAMES W367**

OLC SUSAN M173

BECKTON EPIC U368 KM

**BIEBER ROSE 157X**

BASIN ROSE 6406

BIEBER MAKE MIMI 7249  
SRN HI DEE 3021  
LMAN KING ROB 8621  
BKT H267  
BECKTON EPIC KM M115  
BECKTON BELGA M050 EP  
BASIN CHEROKEE 4246  
BASIN ROSE 20P9

HB	GM	CED	BW	WW	YW	M	ME	HPG	CEM	ST	MARB	YG	CW	REA	FAT
106	51	6	-1.4	82	135	30	2	9	3	10	0.34	0.20	48	0.20	0.04
37%	16%	42%	47%	2%	1%	3%	62%	86%	78%	36%	67%	96%	2%	34%	94%

Selling 50% Interest and Full Possession

SLA Big Time 351A is the service sire and reference sire on many of the females selling. He was selected for his attractive phenotype and big-time numbers. His EPDs are exceptional in nearly all categories. His individual performance numbers were also influential in our selection - BW: 75, WW: 855, YW: 1283, and REA: 14.85.



Reference Sire C

**C**  
TAG: 568D

## FREYS BIG TIME 568D

BIRTH DATE: 1/20/16  
REG. #: 3552505  
CATEGORY: 100% 1A  
BW: 85  
WW: 842  
YW: 1372

BIEBER JESSE JAMES W367

**SLA BIG TIME 351A**

BIEBER ROSE 157X

RED RRAR DETOUR 6Z

**FREYS MISSIE 526B**

FREYS MISSIE 534X

LCOC HIGH NOON A093R  
OLC SUSAN M173  
BECKTON EPIC U368 KM  
BASIN ROSE 6406  
RED LAZY MC CC DETOUR 2W  
RED RRAR LARK 23T  
RED SVR GANGSTER 14S  
FREYS MISSIE 535T

HB	GM	CED	BW	WW	YW	M	ME	HPG	CEM	ST	MARB	YG	CW	REA	FAT
90	50	2	3.0	90	142	20	-2	9	2	10	0.50	0.22	59	0.20	0.03
65%	33%	86%	99%	1%	1%	62%	26%	91%	84%	56%	38%	98%	1%	38%	92%

Selling 75% Interest and Full Possession

Freys Big Time 568D is the service sire on the bred heifers selling. He was retained for in-herd use due to his individual performance: WW: 842, YW: 1372, REA: 14.07. He is in the top 1% of the breed for weaning and yearling EPDs. His dam sells as Lot 65.



Reference Sire D

**D**

**RED SY ABLE 73A**

BIRTH DATE: 3/25/13 REG. #: 2511599 CATEGORY: 100% 1A BW: 89 WW: 824 YW: 1219  
TAG: 73A

RED LAZY MC SMASH 41N  
**RED SY SMASH 15X**  
WYNNBROOK'S BARBARA 119K  
MLK CRK CUB 722  
**RED PR BAR STAR 63N**  
RED PR BAR CENTURY STAR 7M

SSS BOOMER 803B  
RED LAURON YB ROSA 11G  
TC STOCKMAN 365  
GLEN ISLAY BARBARA 9E  
GLACIER CUB 446  
MLK CRK LAKOTA 152-HOBO  
RED BAKERS CENTURY  
RED MEADOW CK BRY STAR 51C

HB	GM	CED	BW	WW	YW	M	ME	HPG	CEM	ST	MARB	YG	CW	REA	FAT
37	47	-1	1.0	43	66	22	-12	10	2	5	0.40	-0.14	11	0.11	-0.05
93%	80%	95%	87%	90%	88%	43%	3%	69%	82%	90%	52%	8%	78%	50%	3%

Selling 75% Interest and Full Possession

RED SY Able 73A is the sire of a number of heifer and bull calves selling. He is a Canadian-bred herd sire with excellent foot and leg structure. He transfers his growth and structure on to his offspring. His performance numbers – WW: 824, YW: 1219. He was successfully shown as a yearling in Canada.



Reference Sire E

**E**

**FREYS DETOUR 551C**

BIRTH DATE: 3/3/15 REG. #: 3482910 CATEGORY: 100% 1A BW: 90 WW: 710 YW: 1215  
TAG: 551C

RED LAZY MC CC DETOUR 2W  
**RED RRAR DETOUR 6Z**  
RED RRAR LARK 23T  
RED SVR GANGSTER 14S  
**FREYS MISSIE 562X**  
FREY MISSIE 510T

RED RMJ REDMAN 1T  
RED LAZY MC BESS 12S  
RED SOO LINE CHIEF 510S  
RED LARK OF TAG-A-LONG 27R  
RED GEIS HI HO 180'04  
RED DWAJO DUCHESS 75M  
4L ADVANCE VISION R15P  
FREYS MISSIE 510N

HB	GM	CED	BW	WW	YW	M	ME	HPG	CEM	ST	MARB	YG	CW	REA	FAT
87	48	1	1.7	60	91	13	-7	8	3	11	0.46	0.00	27	0.19	0.00
68%	75%	88%	95%	46%	49%	97%	5%	95%	82%	41%	46%	48%	33%	39%	49%

Selling 75% Interest and Full Possession

Freys Detour 551C is a virgin 2-year-old bull that was selected as a backup for our breeding program. His dam sells as Lot 112.

*Semen For Sale*

- |  |   |
|--|---|
| <b>TKP CINCH 6274 #3592562</b> ..... 130 UNITS     | <b>RED LAZY MC COWBOY CUT 26U #1329010</b> .... 4 UNITS |
| <b>SLA BIG TIME 351A #1657584</b> .....56 UNITS    | <b>RED LAZY MC CC DETOUR 2W #1352939</b> ..... 2 UNITS  |
| <b>RED SY ABLE 73A #2511599</b> .....57 UNITS      | <b>PIE CINCH 4126 #1725110</b> .....12 UNITS            |
| <b>FREYS BIG TIME 568D #3552505</b> .....67 UNITS  | <b>FREYS COWBOY CUT 527A #1630297</b> .....31 UNITS     |
| <b>RED RRAR DETOUR 6Z #1594444</b> ..... 162 UNITS | <b>FREYS MULBERRY 535X #1407979</b> .....50 UNITS       |

# Reference Sires



Reference Sire F

## F

### RED RRAR DETOUR 6Z

BIRTH DATE: 1/9/12    REG. #: 1594444    CATEGORY: 100% 1A    BW: 84    WW: 835    YW: 1363

RED RMJ REDMAN 1T  
**RED LAZY MC CC DETOUR 2W**  
 RED LAZY MC BESS 12S  
 RED SOO LINE CHIEF 5105  
**RED RRAR LARK 23T**  
 RED LARK OF TAG-A-LONG 27R

5L NORSEMAN KING 2291  
 CROWFOOT KURUBA 4033P  
 RED LAZY MC SMASH 41N  
 RED LAZY MC BESS 73N  
 RED CRESCENT CREEK FRCHIEF 7  
 RED LPC BIRDIE'S ANGEL 4F  
 RED TAG-A-LONG CHEROKEE 25N  
 RED LARK OF TAG-A-LONG 7K

HB	GM	CED	BW	WW	YW	M	ME	HPG	CEM	ST	MARB	YG	CW	REA	FAT
102	51	5	0.9	73	119	15	-12	8	2	10	0.65	0.09	42	0.31	0.02
47%	29%	59%	83%	17%	12%	84%	10%	87%	78%	44%	26%	76%	10%	35%	77%

Red RRAR Detour 6Z is a Canadian-bred sire that has a significant influence in this dispersal offering with nearly one-third of those selling being direct descendants. 6Z has been a phenomenal sire producing offspring with exceptional performance as well as females with great maternal strength. In addition to offspring selling, embryos and semen will be offered from this great sire. Also selling are four daughters of his sire, Red Lazy MC CC Detour 2W.



Reference Sire G

## G

### PIE CINCH 4126

BIRTH DATE: 3/3/14    REG. #: 1725110    CATEGORY: 100% 1A    BW: 73    WW: 747    YW: 1416

BECKTON EPIC R397 K  
**LSF SAGA 1040Y**  
 LSF MINOLA T7172 W9041  
 HXC CONQUEST 4405P  
**TKP BONNE BEL 110**  
 TKP BONNE BEL 9031

BECKTON EPIC K F075  
 BECKTON KIT F468 JL  
 FEDDES BIG SKY R9  
 LSF MINOLA K1279 T7172  
 BECKTON JULIAN GG B571  
 HXC ELLIE MAY MA638  
 LCB HOSS A444N  
 TKP BO DRIVE 1037

HB	GM	CED	BW	WW	YW	M	ME	HPG	CEM	ST	MARB	YG	CW	REA	FAT
125	50	7	-3.1	54	96	29	-1	10	4	13	0.28	0.23	24	-0.00	0.07
26%	53%	41%	30%	69%	45%	13%	43%	70%	68%	17%	75%	97%	50%	73%	97%

PIE Cinch 4126 has an excellent set of calves in the sale as well as being the AI sire on yearling heifers selling. He is also the sire of TKP Cinch 6274 that we used heavily as a sire and who also sells. The calves by PIE Cinch 4126 come easy, have exceptional growth and are very attractive in their makeup.



Reference Sire H

## H

### RED FINE LINE MULBERRY 26P

BIRTH DATE: 1/31/04    REG. #: 1151261    CATEGORY: 100% 1A    BW: 103    WW: 809

RED HR RAMBO ET 91K  
**RED COMPASS MULBERRY 449M**  
 RED BRYLOR MISS ROC 20H  
 SILVEIRAS REDFORD  
**RED DUS FAYETTE 8G**  
 RED MC DOUGALL FAYETTE 59A

FCC RAMBO 502  
 HR MISS PROSPECTOR 26B  
 LARSON RED LIGHTNING  
 RED CRCC MISS ROC 368D  
 SILVEIRAS PRESLEY  
 RICKS JUANADABURY 3000  
 RED MC DOUGALL CLASS OF 85 3  
 RED MC DOUGALL FAYETTE 79W

HB	GM	CED	BW	WW	YW	M	ME	HPG	CEM	ST	MARB	YG	CW	REA	FAT
189	50	-1	-0.4	71	115	13	2	23	14	17	0.35	0.16	38	0.18	0.04
2%	50%	91%	69%	21%	16%	87%	60%	1%	2%	2%	67%	90%	16%	50%	85%

Red Fine Line Mulberry 26P is a sire that was used with great success in the Frey program with two of his daughters being sale features as Lots 1 and 2. Also selling are 17 granddaughters sired by Freys Mulberry 535X.





Glacier Chateau 744,  
maternal grandsire to Reference Sire I

**J**

**FREYS MULBERRY 535X**

TAG: 535X BIRTH DATE 1/30/10 REG. # 1407979 CATEGORY: 100% 1A BW: 91 WW: 796 YW: 1247

RED COMPASS MULBERRY 449M  
**RED FINE LINE MULBERRY 26P**  
RED DUS FAYETTE 8G  
GLACIER CHATEAU 744  
**FREYS MISSIE 500M**  
FREYS MISSIE 276X  
RED HR RAMBO ET 91K  
RED BRYLOR MISS ROC 20H  
SILVEIRAS REDFORD  
RED MC DOUGALL FAYETTE 59A  
LMAN KING ROB 8621  
GLACIER REBALA  
FAR TARGET 237V  
FAR MISS BLACKBIRD 24V

HB	GM	CED	BW	WW	YW	M	ME	HPG	CEM	ST	MARB	YG	CW	REA	FAT
132	47	4	-4.3	25	48	17	2	17	11	13	0.12	0.02	-6	-0.29	-0.01

Freys Mulberry 535X did an exceptional job of producing females as his dam is the 15-year-old productive female that sells as Lot 128, sired by the great Glacier Chateau 744 and out of the Frey foundation female, Freys Missie 276X. Freys Mulberry 535X was also an exceptional calving-ease sire with semen selling in the sale.



Reference Sire J

**J**

**RED LAZY MC COWBOY CUT 26U**

TAG: 26U BIRTH DATE 2/10/08 REG. # 1329010 CATEGORY: 100% 1A BW: 90 WW: 928 YW: 1428

RED LAZY MC SMASH 41N  
**RED LAZY MC STOUT 30S**  
RED LAZY MC SCYTHIA 78N  
LAZY MC WORLDWIDE 5K  
**RED LAZY MC STAR 185M**  
RED LAZY MC STAR 100J  
SSS BOOMER 803B  
RED LAURON YB ROSA 11G  
RED LAZY MC THIRTY X 22L  
RED RRD SCYNTIA 16H  
WHITESTONE WIDESPREAD MB  
RED LAZY MC SCYTHIA 12A  
RED GEIS POUND MAKER 22'96  
RED LAZY MC DIONA 40G

HB	GM	CED	BW	WW	YW	M	ME	HPG	CEM	ST	MARB	YG	CW	REA	FAT
65	46	-2	1.9	70	109	6	-13	12	6	7	-0.15	0.07	38	0.19	0.01
78%	93%	93%	91%	23%	24%	98%	2%	45%	41%	76%	99%	72%	17%	48%	63%

Red Lacy MC Cowboy Cut 26U is well represented by an exceptional group of females that have proven themselves as very productive and attractive females. A limited amount of semen sells by him and also by his son, Freys Cowboy Cut 527A, #1630297, whose dam is the feature cow selling as Lot 1.



Reference Sire K

**K**

**BADLANDS NET WORTH 23U**

TAG: 23U BIRTH DATE 2/12/08 REG. # 1267422 CATEGORY: 100% 1A BW: 88 WW: 892 YW: 1552

S A V 8180 TRAVELER 004  
**PFFR SHAQ 607**  
RRM-NANCY-8965-9606  
LCC CHEYENNE B221L  
**BADLANDS MEDORA 406**  
BADLANDS MEDORA 440  
SITZ TRAVELER 8180  
BOYD FOREVER LADY 8003  
JHE JOHN 022  
RRM CAYALO 8531-8965  
BFCK CHEROKEE CNYN 4912  
HXC 701G  
BJR THE DUKE 502-5176  
GSP ULTRA LADY 802

HB	GM	CED	BW	WW	YW	M	ME	HPG	CEM	ST	MARB	YG	CW	REA	FAT
42	49	-12	6.0	87	127	12	-6	20	2	5	0.59	0.00	54	0.48	-0.02
88%	66%	99%	99%	2%	7%	91%	24%	2%	82%	82%	32%	50%	2%	20%	26%

Badlands Networth 23U is a power bull that left an impressive set of females. He passes on his performance and growth. They have a very appealing look to them and worked exceptionally well with the 6Z bull.

# Reference Sires



Reference Sire L

**L**  
TAG: 61W

## RED U2 MISSION 61W

BIRTH DATE: 1/16/09  
REG. #: 1598171  
CATEGORY: 100% 1A  
BW: 94  
WW: 698  
YW: 1337

LJC LANCER 806  
**LJC MISSION STATEMENT P27**  
LJC HANNAH 106

RED U-2 WANTED: 917J  
**RED U-2 STORMY 205M**  
RED U-2 STORMY 936J

BECKTON LANCER T A664  
LJC HB LIZZIE 606  
HOLDEN HI HO 753  
LJC KJ JAMIE 516  
TKP BODACIOUS 693  
RED THAT'LL DO ANEXA 48B  
RED U-2 DUKE 6G  
RED U-2 STORMY 38G

HB	GM	CED	BW	WW	YW	M	ME	HPG	CEM	ST	MARB	YG	CW	REA	FAT
97	50	4	0.5	69	107	2	-2	8	-3	12	0.36	-0.06	34	0.51	0.00
53%	55%	64%	78%	24%	27%	99%	37%	85%	97%	27%	65%	32%	24%	18%	45%

Red U2 Mission 61W is a Canadian-bred bull that has a number of bred heifers and two fall of 2016 open heifers in the sale. These females are an example of maternal influence that this sire has made in both Canada and the U.S.



Reference Sire M

**M**  
TAG: 174C

## RED U-2 RECKONING 174C

BIRTH DATE: 1/21/15  
REG. #: 2585177  
CATEGORY: 100% 1A  
BW: 115  
WW: 498  
YW: 107

RED U-2 RECON 192Y  
**RED U-2 RECKONING 149A**  
RED U-2 ANEXA 271Y

RED U-2 WILD THING 8235U  
**RED U-2 LARKA 208Y**  
RED U-2 LARKA 222M

RED U2 MISSION 61W  
RED U-2 LARKABA 8133U  
RED HOWE MAGNUM 169W  
RED U-2 ANEXA 333N  
RED KBJ WILD CARD 896S  
RED U-2 ANEXA 333N  
RED U-2 WANTED: 917J  
RED THAT'LL DO LARKA 74B

HB	GM	CED	BW	WW	YW	M	ME	HPG	CEM	ST	MARB	YG	CW	REA	FAT
115	48	5	-1.4	49	76	17	0	9	3	12	0.34	0.00	14	-0.06	-0.02
28%	68%	52%	48%	80%	76%	75%	0%	83%	69%	10%	66%	44%	73%	80%	19%

Red U2 Reckoning 174C is a Canadian-bred bull who has sired some attractive calves in the sale with pedigrees that will add an outcross for many breeders.



Reference Sire N

**N**  
TAG: 832S

## RED SIX MILE SAKIC 832S

BIRTH DATE: 2/26/06  
REG. #: 1160318  
CATEGORY: 100% 1A  
BW: 82  
WW: 906  
YW: 1337

RED WILDMAN DENALI 19L  
**RED SIX MILE AVIATOR 217P**  
RED RSL SUE 400F

RED SIX MILE CUJO 800M  
**RED SIX MILE SIERA 257P**  
RED BOUNTY B MISS SIERA BAR

FCC RAMBO 502  
RED TOWAW LAKIMA 1S  
RED FLYING K CHIEF 36Y  
RED C Y STORMY 454Z  
BJR BRAVEHEART 3H  
RED PTTV PRIDE 3'97  
RED 77 BAR 556E  
RED RSL MISS SIERA 19A

HB	GM	CED	BW	WW	YW	M	ME	HPG	CEM	ST	MARB	YG	CW	REA	FAT
133	45	3	-0.6	65	88	24	2	12	19	12	-0.13	0.08	21	-0.24	-0.02
21%	98%	70%	67%	34%	60%	34%	62%	47%	1%	23%	98%	72%	56%	93%	25%

Red Six Mile Sakic 832S is a Canadian-bred bull that needs no introduction as he is well-known as a Genex herd sire whose females have been well received. Females being offered in this dispersal are no exception. They are broody, feminine and productive.

# *Frey Red Angus Complete and Total Dispersal*

## **Frey Red Angus Ranch**

**1219 55th St. N, Granville, ND 58751**

### **Ranch Location:**

**4 miles south and ½ mile west of Granville, ND**

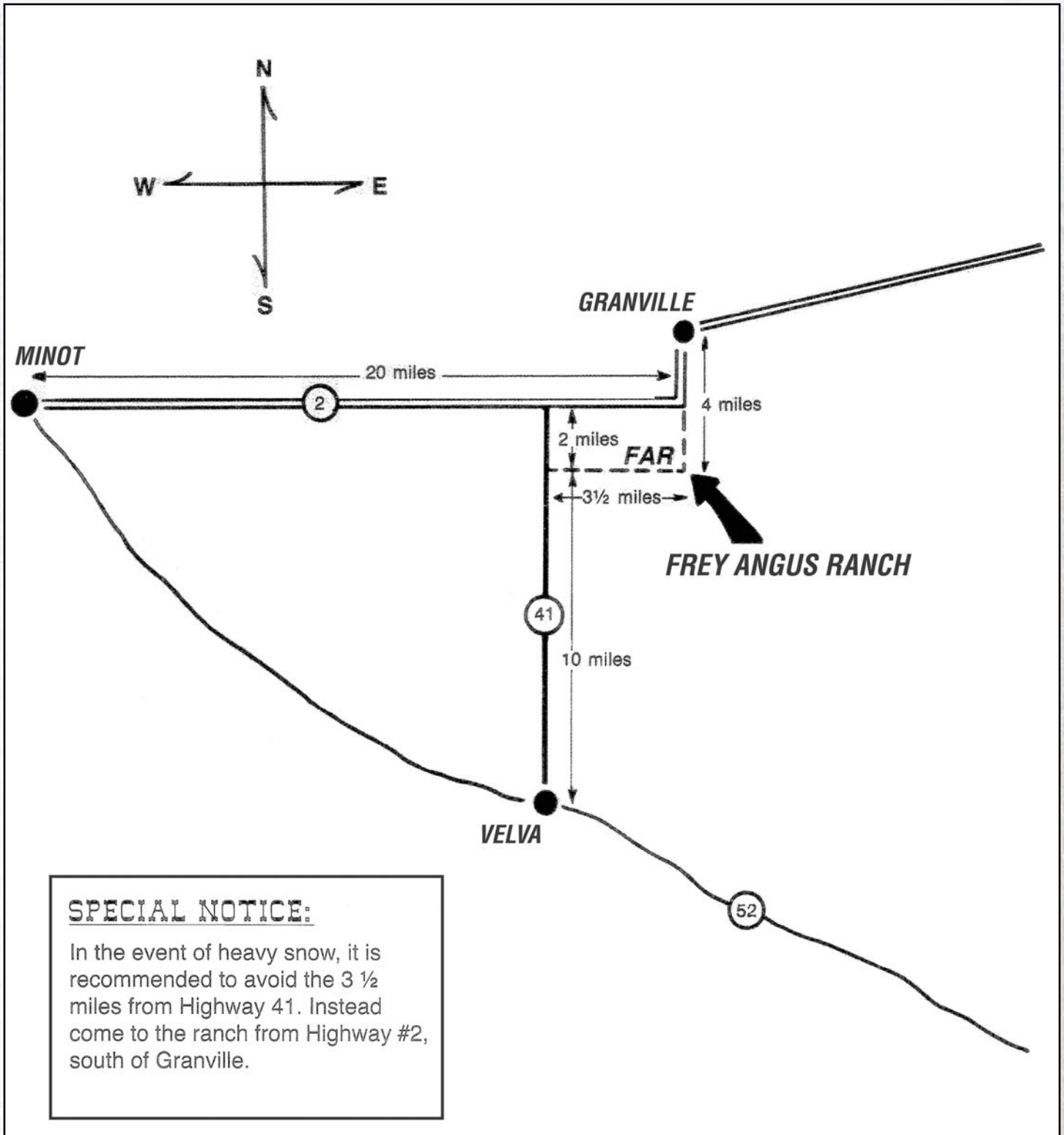

# FREY RED ANGUS RANCH

1219 55th St. N  
Granville, ND 58751

PRESORTED  
FIRST CLASS  
US POSTAGE PAID  
UNITED PRINTNG

# *Frey Red Angus* *Complete & Total Dispersal*

*The Brand of  
Performance*



**Saturday,  
October 28, 2017**

**At the Ranch · Granville, ND  
1219 55th St. N, Granville, ND 58751**

**Ranch Location:  
4 miles south and  
1/2 mile west of Granville, ND**

*Selling 209  
Registered Head:*

**134 Cows and Bred Heifers  
70 Spring Calves  
5 Herd Bulls  
Semen and Embryos**

**Live Bidding at:**

**DVAuction** Broadcasting  
Real-time Auctions

