Mr Grenville

Mr Grenville

Mr Grenville

Harmony

Harmony Harmony

Mrs Grenville Aug 16 1810

THE

Modern Musick-Master

OR, THE

UNIVERSAL MUSICIAN,

CONTAINING,

I. *An Introduction to* SINGING, *after so easy a Method, that Persons of the meanest Capacities may (in a short Time) learn to Sing (in Tune) any Song that is set to Musick.*

II. *Directions for playing on the* FLUTE; *with a Scale for Transposing any Piece of Musick to the properest Keys for that Instrument.*

III. *The Newest Method for Learners on the* GERMAN FLUTE, *as Improv'd by the greatest Masters of the Age.*

IV. *Instructions upon the* HAUTBOY, *in a more Familiar Method than any extant.*

V. *The Art of Playing on the* VIOLIN; *with a New Scale shewing how to Stop every Flat or Sharp* NOTE, *exactly in Tune, and where the* SHIFTS *of the Hand should be made.*

VI. *The* HARPSICHORD *Illustrated & Improv'd; wherein is shewn the* Italian *Manner of* Fingering, *with Sets of* Lessons *for Beginners, & Those who are already Proficients on that Instrument and the* ORGAN; *With Rules for Attaining to Play a* THOROUGH-BASS

In which is included

A *Large Collection of* AIRS, *and* LESSONS, *adapted to the several Instruments, Extracted from the Works of* Mr. Handel, Bononcini, Albinoni, *and other Eminent Masters.*

WITH

A *Brief* HISTORY *of* MUSICK; *wherein is related the several Changes, Additions, and Improvements, from its Origin to this present Time.*

To which is Added,

A MUSICAL DICTIONARY, *Explaining such* Greek, Latin, Italian, *and* French *Words as generally occur in* Musick.

Curiously Adorn'd with CUTS *representing the Manner of Performing, on every* INSTRUMENT.

Finely Engrav'd on above 320 Plates.

Engrav'd, Printed, and Sold at the Printing-Office in Bow Church Yard, LONDON. MDCCXXX. *Price* 7*s.* 6*d.*
Where may be had, Books of INSTRUCTIONS *for any single Instrument, far exceeding any others extant. Price* 1*s.* 6*d.*

PREFACE

Musick has been always esteem'd one of the most agreeable and Rational Diversions Mankind cou'd be blest with, and is now become so general throughout the greatest Part of Europe, that almost every one is a Judge of Fine Air and True Harmony; But as its Worth has given it a Place among the Liberal Sciences, it is like the rest of 'em to be attain'd only by Study and Practice: I have therefore endeavour'd in the following Sheets to lay down such plain Instructions as may be suitable to the Meanest Capacity, and no ways ungrateful to those who have acquir'd some Degree of Perfection in this Engaging Art. ——

There are several Books of Instructions extant at this Time, but their Dispositions and Collections are for the most Part Intolerable: For Instance, you'll find in a Hautboy Book Tunes which are not only Unnatural, but also out of the Scope of that Instrument, and so for the rest of them, such Blunders in the Essential Parts as throw great Difficulties in the Beginner's Way; To remedy which, I have here given you the best Instructions in the Modern Method, with Tunes proper for their Respective Instruments, and easy to Learners, and have added a Collection of the Favourite Opera Airs for the Use of those who are already Proficients in Musick. ——

The Collections for every Instrument being seperate, and entirely different, I have prefix'd an Index by which you may readily find their Respective Tunes, and what Operas they are in: And to give a Light to Musick in general have annex'd a Dictionary, which explains the Italian Terms. ——

To render the Work compleat I have collected a short History of Musick, shewing its Rise and Progress with

several

several Remarkable Incidents, wherein, I flatter my self, I have given some Satisfaction to the Learned and all others who are desirous to know the Origin of this Noble Science, and what Esteem it has met with from all Nations in all Ages.

As to the Shape of this Book, I believe it will be more Acceptable to the Curious than the Antiquated Manner of opening Length-ways since 'tis more Convenient and Beautiful, as having the Advantage of being an Ornament to a Library.

Musick thou Charmer of all Human Race,
Thy Heav'nly Lays embellish ev'ry Grace,
All that is Fair and Lovely here below
To Concord and sweet Harmony we owe:
The Busy World to hear thy soothing Strains,
Their Cares forget, the Captive Slave his Chains;
The Soul from Pensive Thoughts by Musick freed,
Receives new Vigour: and flies on with Speed,
Tow'rds lasting Bliss where heav'nly Arts do lead.
Among all Arts and Sciences we find
None, that like Musick can relieve the Mind:
Then who'd despair or pine away with Grief?
Since HERE our Sorrow finds a sure Relief;
Whose Pow'r Divine such Transports in us raise
Poets to Musick yield up all their Bays,
And owns that Musick best expresses Musick's Praise.

An Index of the Songs, Tunes and Opera Airs contained in this Volume.

Singing Book

Clorinda hear my Moan. Page 12
When Cloe we ply 13
Poor Aminta sigh no more . . 14
Oh hear my last Complaint . . . 16
As I lay in a cooling Shade . . . 18
I smile at Love 20
Lamenting complaining in Julius Cæsar 22
'Tis thee I love 24
Strephon be gone 25
Oh Cupid gentle Cupid in Theseus 26
Cupid may lay aside his Dart . 28
My Diamond my Queen . . . 29
My Life my only Treasure, in Julius Cæsar 30
Kind Fate now guard me . . 33
Love and Wine are Pleasures . . 34
Thou little blind Deceiver go . . 36
Love Love gives War or Peace at Pleasure. in Tamerlane 38
Dear charming Beauty 41
And in each track of Glory . . 42
Come to my Arms my Treasure in the Opera of Otho . . 46

FLUTE.

A Collection of Marches, and Minuets &c from Page 9. to Page 13
Chi può mirare in Flavius . 14
No oh Dio in Calphurnia . 16
Air in Pyrrhus & Demetrius 17
A Favourite Minuet in Florid 18
Morrai si, in Rodelinda . . . 20
Temo che lusinghiero, Scipio . 22
Lusinghie più care, in Alexander . 24
No che sei, in Tamerlane . . 26
Minuet by Mr Woodcock . . 27
Pregrison d'un alma, Alexan 28
La cervetta nei lacci, in Do . . 30
La sorte mia, in Admetus 32
Vadoro o luci, in King Richard the First 34
Se il caro figlio, in Siroe . . 36
Mi volgo ad ogni, Ptolomi 38
Chorus in Lotharius . . . 40
Care mura, in Parthenope 41
Dimmi pietoso in Do 42
Voglio dire in Do 44
La speme ti consoli in Do . . 46
La speranza lusinghiera in Ormisda 48

German Flute.

Minuets and Rigadoons &c from Page 13 to Page 20
Dove sei in Rodelinda . . . 21
Non mi seguir, in Astarte . . . 22
La sorte il Ciel, Radamistus . . 24
Alla fama dimmi, in Otho . . . 26
Spero placare, Radamistus . . . 28
Caro vieni, Richard the First . . 30
Non sara quest, Radamistus 32
Non vi piacque, in Siroe . . . 34
Orgoglioso petto, in Lotharius 36
Se il cor, in Ptolomi 38
Se non te sai Parthenope . . 40
Sei mia gioia in Do 42
Gigue in Do 44
Amico il fato, in Ormisda . 45
Se quel cor connobil in Do . . . 46
Tacero tacero setulo in Do . . 48

HAUTBOY

A Collection of Marches, Minuets, Rigadoons &c. from Page 9 to Page 19
Eccho Minuet 20
Fals imagine, in Otho .. 21
Benche povera, in Flavius 22
Straggi morti Radamistus 24
Son contenta, in D° 26
Vanne sorella, in D° 28
Tu sei il cor: in Julius Cæs. 30
Sueglia tevi, in D° 32
Deh piange te in D° 33
Piu d'una Tygre, Tamerlane 34
Non e piu tempo in D° .. 36
Faro cosi, in Admetus ... 37
Laura non sempre spira, in Siroe 38
Senzail suo bene, Ptolomi ... 40
Gia mi sembra, Lotharius . 42
Un altra volta, Parthenope .. 44
Si scherza si, in D° 46
Arsace oh Dio, in D° 48
Chorus in D° ..... ib

Violin

Minuets & Rigadoons &c from Page 10 to Page 16
Saraband & Gavot by Albinoni 17
Air by Sr Masciti 18
Air by Mr St Helene 20
A Minuet & Rigadoon 21
Sgombra del, in Siroe 22
Non e si vago, Julius Cæsar. 23
Un lampo, in Admetus 24
Si caro caro si, in D° 25
Scacciata dal suo, Rodelinda 26
A Minuet & Rigadoon 27
Auro portate, in Ptolomi ... 28
2 Airs in Astyanax 29
Deh fuggi, in Radamistus .. 30
Mi caro bene, Rodelinda ... 32
Sen vola lo, in Admetus .. 34
Amor e un Tiranno in D° . 36
Ciel e terra, in Tamerlane ... 38
Chie piu fedele, in Siroe ... 40
Mi lagnero tacendo, in D° 42
A Minuet & Rigadoon 44
Minuet ..... ib
2 Minuets 45
Furibondo in Parthenope .. 46

Harpsichord

A Prelude for fingering, Page 5
Prelude 6
Gavot in Otho ..... ib
Minuet 8
Minuet by Mr Lully .... ib
Prelude by Mr Babel 10
Minuet by Mr Lully 12
Tamo tanto, in Artaxerxes 13
Jig in Siroe 14
Courant by Mr Mattheson 16
A Suite by the Same 18
Air in Floridante 25
Dimmi cara, in Scipio 26
Conforza ascoza in the Opera of Vespasian ... 28
Rules for a Thorough-Bass 29

AN Introduction TO SINGING,

After so easy a Method, that Persons of the meanest Capacities may (in a short Time) learn to Sing (in Tune) any SONG that is set to MUSICK,

WITH

A Choice Collection of Songs for One, Two & Three Voices, with a Thorough Bass to each

By the most Eminent Masters of ye Age.

Engravd, Printed and Sold at the Printing Office *in Bow-Church-Yard* LONDON. *Where Books of Instructions for any Single Instrument may be had, Price* 1s. 6d.

An Introduction to Singing.

The Gamut is the Ground of all Musick whether Vocal or Instrumental and must be learnt perfectly by such who intend to make themselves Proficients in that Art, in order to which observe the following Scale.

Treble

Gsolreut in alt.	sol
F-faut	fa
E-la	la
D-lasol	sol
Gsolfa	fa
B-fa-b-mi	mi
A-la-mi-re	la
G-sol-re-ut	sol
F-fa-ut	fa
E-la-mi	la

Tenor.

G-sol-re-ut	sol
F-fa-ut	fa
E-la-mi	la
D-la-solre	sol
C-sol-fa ut	fa
B-fa-b-mi	mi
A-la-mi-re	la
G-sol-re-ut	sol
F-fa-ut	fa

Bass

A-la-mi-re	la
G-sol-re-ut	sol
F-fa-ut	fa.
E-la-mi	la.
D-sol-re	sol
C-fa-ut	fa.
B-mi	mi
A-re	la.
Gam-ut	sol

There are three things to be observed in this Scale; first the Names of the Notes which must be learn't backwards and forwards till you know them perfectly by heart; secondly observe the three Clifs which are an inlet to the Knowledge of the Notes, for if a Note be placed on any part of the five lines which is also called a stave, you cannot call it any thing till there is one of those three Clifs set at the beginning; for which Reason the lines of your Gamut are divided in three fives, expressing the three parts of Musick, (Viz.) the Treble, the Tenor and the Bass, every one of these five lines or staves having a Clif; for Example the first five lines has this Mark 𝄞, which is called Gsolreut or the Treble Clif, set at the beginning of it on the fourth line from the top, the Voice.

The second stave or middle five lines has this Mark ♯, which is called G-sol-fa-ut, or the Tenor, set at the beginning, this Clif may be placed on any of the four lowest lines; the lowest five lines or stave has this Mark ∋:, which is called F-fa-ut, or the Bass Clif set at the beginning, and is generally placed on the fourth line from the bottom; thirdly observe the Syllables in the second Column, which are the Names you are to call your Notes by, for Example if a Note be placed on the second line of the scale from the top, and you should be asked where it stands, say in D-la-sol. Now in learning of these Names, you must learn the other Syllables along with them, that you may know how to call your Notes in singing; for Example, Gamut is called sol, A-re is called la, B-mi is called mi, C-fa-ut is called fa, D-sol-re is called sol, E-la-mi is called la, F-fa-ut is called fa, &c. but for the better understanding your Gamut here are 8 Notes in those 3 Clifs with their Names under them.

G A B C D E F G

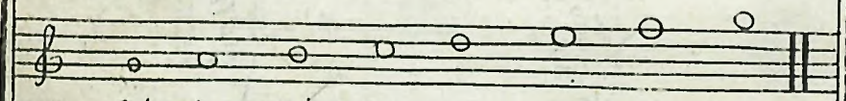

sol la mi fa sol la fa sol

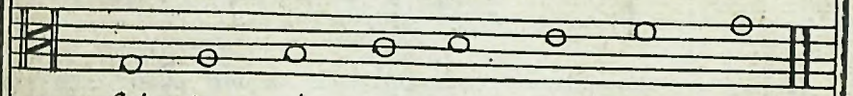

sol la mi fa sol la fa sol

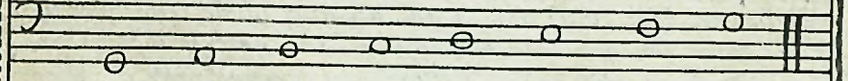

sol la mi fa sol la fa sol

In singing you cannot use the Words Gamut, A-re &c. because they are too long, therefore you may with more ease make use of these short Syllables sol, la, mi, fa.

Of

Of Notes and their Lengths.

The Notes made use of in singing are of six sorts, which are these.

A Semibreve ○ is as long as

2 Minims 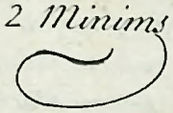 are as long as

4 Crotchets  as long as

8 Quavers 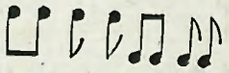 as long as

16 Semiquavers 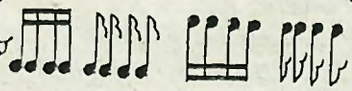 as long as

32 Demiquavers 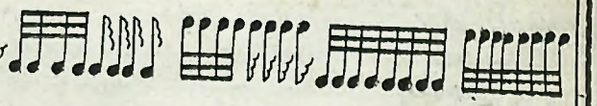

There are also Characters for denoting silence, which are called Rests, as.

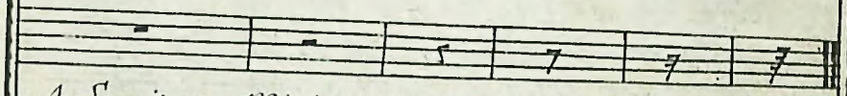

A Semibreve Rest, Minim, Crotchet, Quaver, Semi quaver, Demi quaver.

Observe that the Semibreve Rest is always a whole bar in any sort of Time whatever, observe also that there are Characters for denoting longer silence than a Semibreve as for Example.

1 Semibreve 2 4 8 16 24 &c

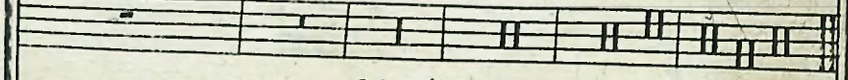

Of Time

There are but two sorts of Time, (Viz.) Common Time and Triple Time.

Common Time is known by some one of these Characters C, ₵, Φ, or 2.

The first of these Marks denotes the slowest sort of Common Time, and contains a Semibreve, (or as many other Notes as are equal to its length) in a bar.

The second of these Marks denotes a Movement somewhat faster than the former, and contains a Semibreve in a Bar.

The other two always denote a quick Movement and contain also a Semibreve in a Bar. sometimes you'll see this Mark $\frac{2}{4}$ at the beginning of a Song, then there is but 2 Crotchets or a Minim in a Bar. this is called retortive Time.

Triple Time is known by these Characters 3 or $\frac{3}{2}$ or $\frac{3}{4}$ or $\frac{3}{8}$.

3 or $\frac{3}{2}$ is used when there are three Minims in a bar, this is the slowest Triple Time in use.

The second sort is known by $\frac{3}{4}$, and is used when there are three Crotchets in a Bar, this is quicker than ye former.

The third Sort which is the quickest, is known by $\frac{3}{8}$ and contains three Quavers in a Bar, or other Notes to ye Value.

There are three other sorts of Common Time as $\frac{12}{8}$, $\frac{6}{8}$, and $\frac{6}{4}$. the first contains twelve Quavers in a Bar, the second six Quavers in a Bar, and the last six Crotchets in a Bar these are called Jigg Times.

There are two other sorts of Triple Time as $\frac{9}{4}$ and $\frac{9}{8}$, the first contains nine Crotchets in a Bar, and ye other 9 Quavers

Of other Characters used in Musick.

A Point or Dot added to any Note, makes it half as long again, and must always be put on the right side of the Note as for Example.

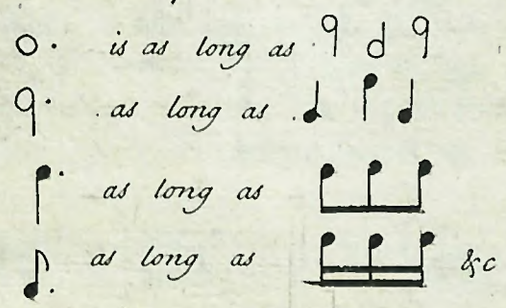

There are two sorts of Bars, (Viz) single and double, the single Bars serve to divide the Time according to its Measure

Measure, whether Common or Triple A double bar serves to divide every Strain of a Song or Lesson and are made thus

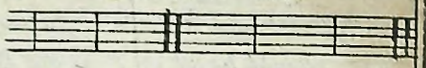

There is a Character called a Repeat made thus :S. and is used to signifie that such a part of a Song must be sung over again from the Note over which it is placed

A Direct is put at the end of a Line or Stave, and serves to direct to the place of the first Note on the next line and is made thus

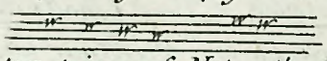

There are two tyings of Notes the first is a curved line drawn over the heads of two or more Notes and is to shew that they are to be sung to one Syllable: Example

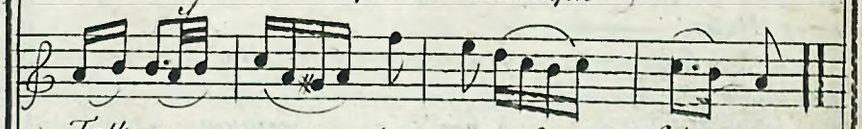

The second Sort of tyed Notes, are with streight Stroaks drawn through the Tails of Quavers, Semiquavers or Demiquavers, binding two, three or four together as in ye following Example.

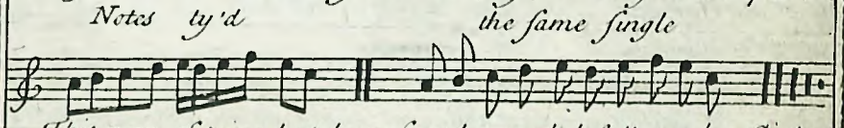

This way of tying has been found very helpfull to the Sight, and easier for discovering how many of each sort there is in a Bar, than when they are in single Notes; this way of tying must be used when there are several Notes to a Syllable.

There are two other Characters of great use, called a Flat b and a Sharp ♯. If a Flat be placed before any Note, you must sing such a Note half a Note lower than its natural Pitch; If a Sharp be set before any Note, you must sing it half a Note higher than its natural heighth. If a Sharp or Flat be set at the beginning of a Song or Lesson it affects every Note on that Line or Space throughout the Tune for Example if a Flat be placed in B, all the Notes in that Line must be sung flat, unless contradicted by an accidental Sharp, the same holds good with respect to Sharps.

Voice.

There is a Character called a Natural made thus ♮ and is used to contradict such Flats and Sharps as are set at the Beginning, and to bring that Note to its natural Sound; for Example if a Sharp should be set in F at the Beginning of a Stave, makes all ye Notes in F to be ♯, then supposing the Composer had a Mind to have some of these Notes flat, then this Mark is put before such Notes instead of a Flat.

Of keeping Time

Having observ'd all ye Varieties of Time, I shall presume to say that no Musick can ever be agreeable to ye Performer unless he first makes himself Master of it: neither is it possible for several Performers to agree exactly together without it, in order to which observe the following Rules.

In a slow Common Time you must divide the Bar in 4 equal Parts, telling one, two, three, four distinctly, putting your Hand or Foot down when you tell one which must be at the beginning of the Bar and lifting it up when you tell three which must be in the Bar.

In a quick sort of Common Time you may divide your Bar into two equal Parts only putting your Hand or Foot down at the first half of the Bar and lifting it up at the second half but you must be exact in moving up or down.

Triple Time whether quick or slow must be divided in three equal Parts telling one, two with your Hand down and three with it up, in this sort of Time you must observe that you keep your hand up, but half the time you keep it down.

Of tuning the Voice &c

Before you can tune your Voice rightly you must know which are whole Tones and half Tones, from G to A is a whole Tone; from A to B a whole Tone; from B to C a half Tone; from C to D a whole Tone from D to E a whole Tone; from E to F a half Tone from F to G a whole Tone and so on with ever so many Notes which must ascend in the same Proportion of Sound as the first eight Notes do, all other Sounds being only a Repitition of the same.

For the better remembering which are whole Tones & which are not observe that the half Tones are included by the fa and ye

Note

Note below it for from mi to fa and from la to fa are half Tones ascending, or from fa to mi and from fa to la are half Tones descending all other Spaces containing a whole Tone Example

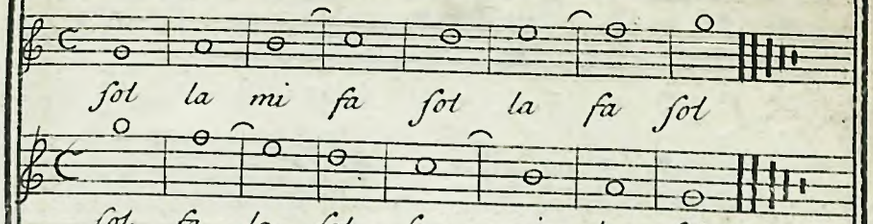

When you have sounded the first Note you must rise by whole and half Tones as I have observ'd before, till you ascend to the Top of your Lesson, and then down again with the other laying your Hand down when you begin to sound the first Note, and taking it up when you have half sung it; then laying down as you begin the next and up again, and so on with the rest holding them all of an equal Length because they are all Semibreves, but for Fear you should not sing them exactly in Tune, you ought to get the Assistance of a Person skill'd in Musick and let him sing or play your eight Notes with you till you remember them so well as to do them without him, then you may proceed to this.

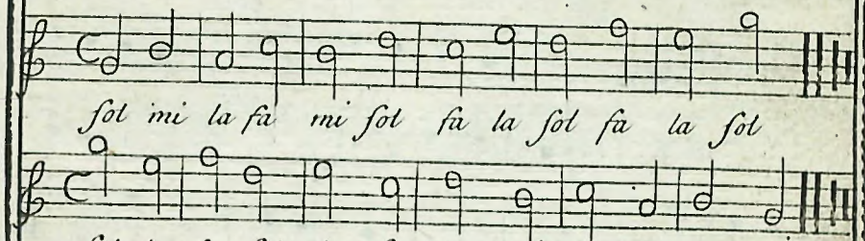

In this Lesson you may observe two Minims in a Bar which are to be sung one with the Hand or Foot down and one up. But for Fear you should not hit these Notes exactly in Tune by Reason of their skipping a Note every time, observe the following Example.

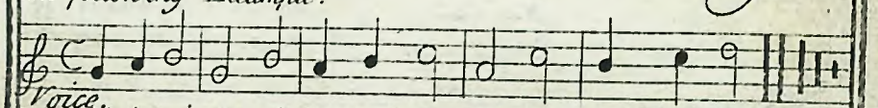

sol la mi sol mi la mi fa la fa mi fa sol

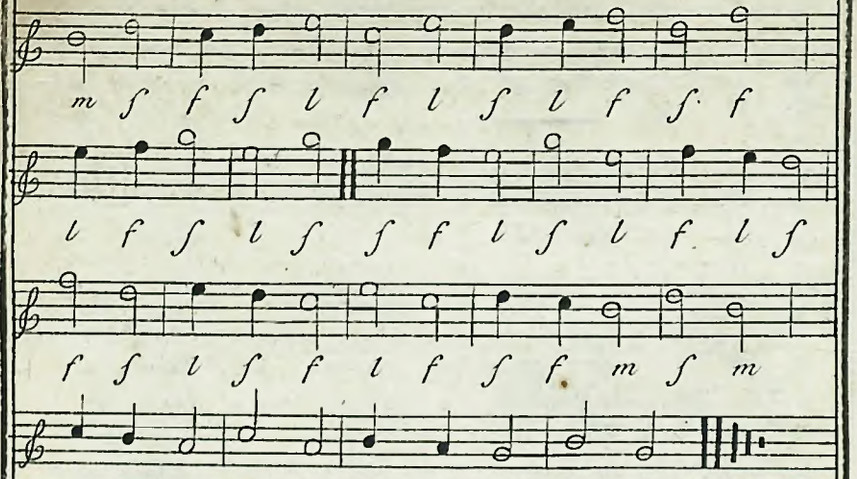

f m l f l m l s m s

When you have sung the three first Notes, leave out the second Note, and skip from the first to the third which is the same thing as the first Bar in the former Lesson.

Observe here that you sing the two first Notes of this Lesson with your Hand or Foot down, and the third with it up &c. keeping an exact time throughout your Lesson.

Observe the same Manner in learning all Distances & then leave out ye intervening Notes as in ye following Examples

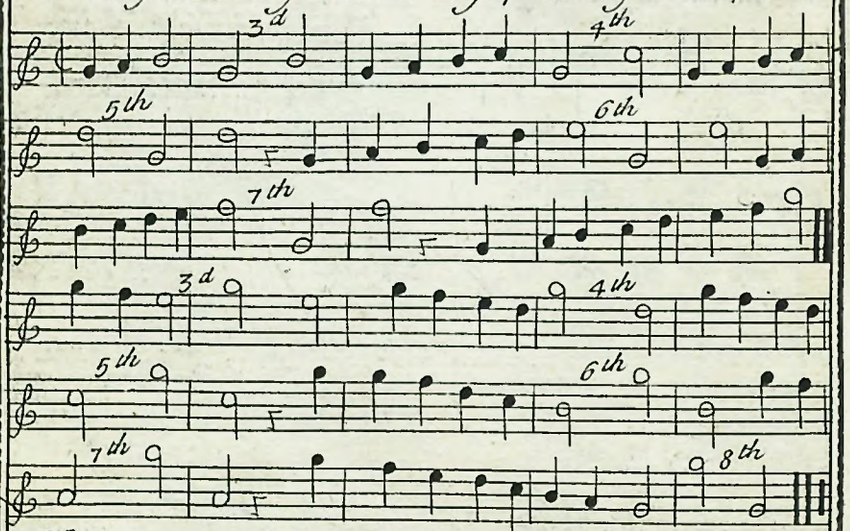

When you can sound your Notes exactly in Tune, you may proceed to some short Tunes or Ayres.

Of the Keys used in Musick.

There are properly but two Keys in Musick, one flat, & the other sharp A Key is known to be flat or sharp not by what Flats or Sharps are set at the Beginning of a Tune, but by the third above the final or last Note of the Tune, for if third consists of a whole Tone and a Semitone then it is flat; but if the third consists of two whole Tones then it is a sharp Key, or else.

If a Tune ends by a la, it is flat, but if by a fa then it is sharp; for all Tunes must end either a Note below the Mi or ye Note above.

Observe ye you always name your Key in reference to ye Bass.

Altho' there are but two Keys, yet by the help of Sharps and Flats, they have been encreas'd to the Number of sixteen, of which eight are flat and eight sharp.

Flat Keys

Are ye natural Key a b 3d

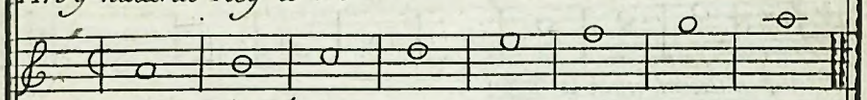

B mi natural a b 3d

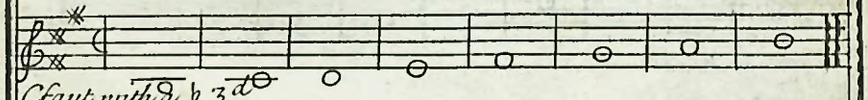

C faut with a b 3d

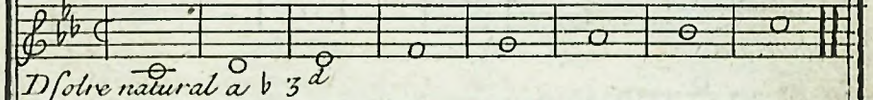

D solre natural a b 3d

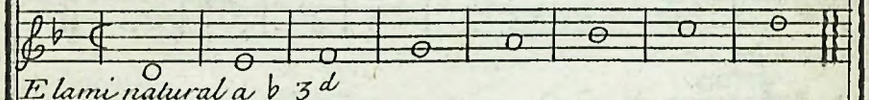

E lami natural a b 3d

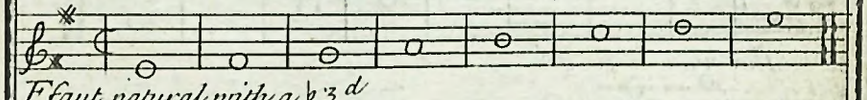

F faut natural with a b 3d

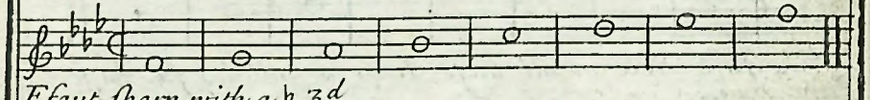

F faut sharp with a b 3d

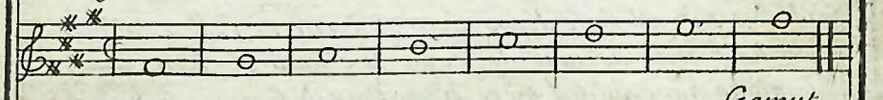

Voice. C Gamut

Gamut with a ♭ 3d

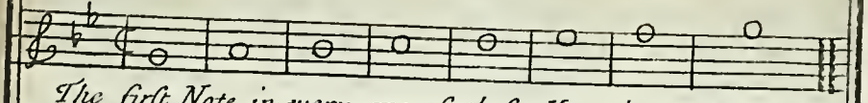

The first Note in every one of these Keys is called a la, the second mi &c

Sharp Keys

Cfaut the natural Key a ✻ 3d

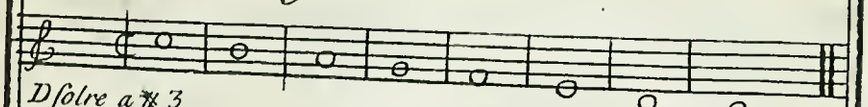

Dsolre a ✻ 3

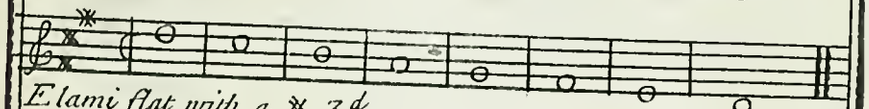

E lami flat with a ✻ 3d

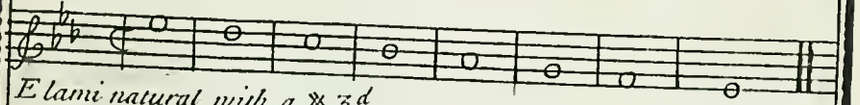

E lami natural with a ✻ 3d

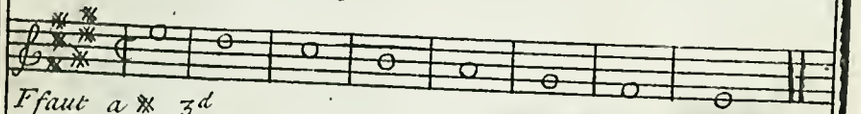

Ffaut a ✻ 3d

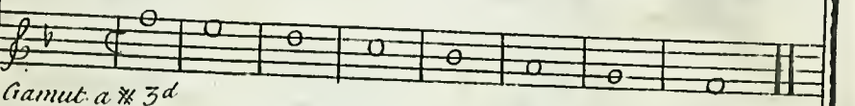

Gamut a ✻ 3d

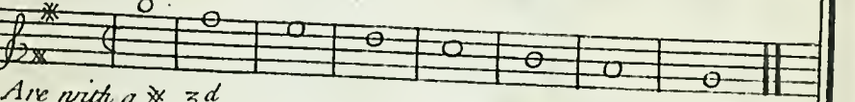

Are with a ✻ 3d

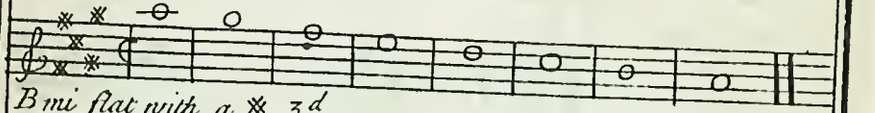

B mi flat with a ✻ 3d

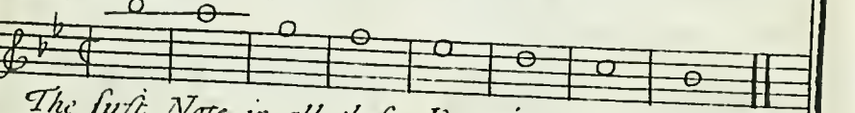

The first Note in all these Keys is called a fa, the second mi &c

Observe in all these Keys that you rise or fall a whole note or half note as you do in the two natural Keys ——

I might have added more Keys than these sixteen, but I think these sufficient.

Of

Of Syncopation or driving Notes.

Syncopation is when the Hand or Foot is taking up or put down while a Note is sounding which is pretty hard to a Beginner: but this being once conquer'd he may think himself a pretty good Timist.

Examples

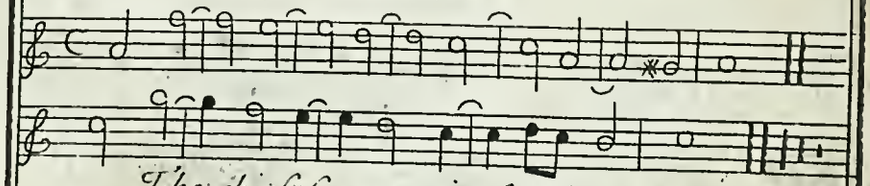

The chief Graces in singing &c.

The chief Grace in singing is the Trillo or Shake, and is much used of late, to learn this you must move your Voice easily on one Syllable, the Distance of one Note, thus

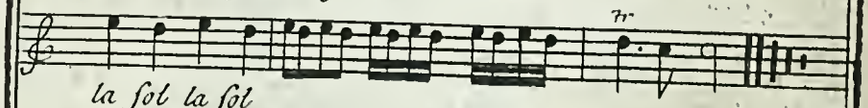

la sol la sol

First move your Voice slow, then faster and faster by Degrees, and you will find it come to you with very little Trouble, but you must take care to let E and D be both heard distinctly.

The Trill or Shake is to be used on all descending prick'd Crotchets, also when the Note before is in the same Line or Space with it and generally before a Close, either in the Middle or at the End of a Song. Example.

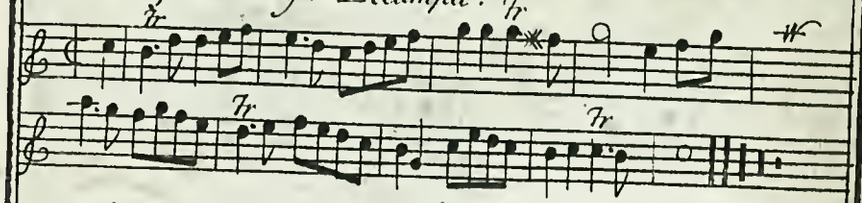

These Rules followed with a little Application are sufficient to ground the Learner in singing; I shall therefore conclude this with a Collection of some of the easiest and best Songs, and Opera Airs extant. ——

Voice

A New Song

Clo=rinda hear my Moan, my Boon do not de ny. if

you'll not be my own, your Martyr I must die: Re-

-member that my Love, to you is ever true: I

cant my Passion move, it's fix't till Death on You

II

If you my Life will save,
Recieve me in your Arms;
Or sink me in my Grave,
A Victim to your Charms.
But when I'm dead and gone,
Let this then be your Guide;
Engrave it on my Tomb,
For you I liv'd and dy'd.

The Artifice a favourite Song.

When Cloe we ply, we swear we shall die, her Eyes do our

Hearts so in thral: But tis for her Self & not for her

self, it is all Artifice all, it is all Artifice Artifice all.

II The Maidens are coy; they'll pish and they'll fie,
And vow if you're rude they will call;
But whisper so low, that they let us know, it is all
Artifice all, it is all Artifice Artifice all.

III My Dear the Wives cry, whenever you die,
Oh marry again we ne'er shall;
But in less than a Year, they make it appear, it is all
Artifice all, it is all Artifice Artifice all.

IV In Matters of State and Party Debate,
For Church and for Justice we bawl;
But if you attend you'll find in ye end it is all
Artifice all, it is all Artifice Artifice all.

Voice.

A New favourite Song

Poor Amin ta sigh no more, now ap=
pease your anxious Cares, Thoughts of Flo=ra
now give over. Dry up all your flowing
Tears. It is not your Grief shall give you Re=
lief, or call her or call - - - - - - her back a=

by an eminent Master.

gain Ah cease to pine with Musick join. 'twill
ease you of your Pain.

II

All your Sorrow is in vain,
Never think of Flora's Charms.
She regardless of your Pain,
Triumphs in another's Arms:
Love Flora no more,
Some other adore,
Your tedious, your tedious Sighs refrain,
You soon may find,
A Nymph more kind,
Who'll not your Love disdain.

Voice.

A New Song

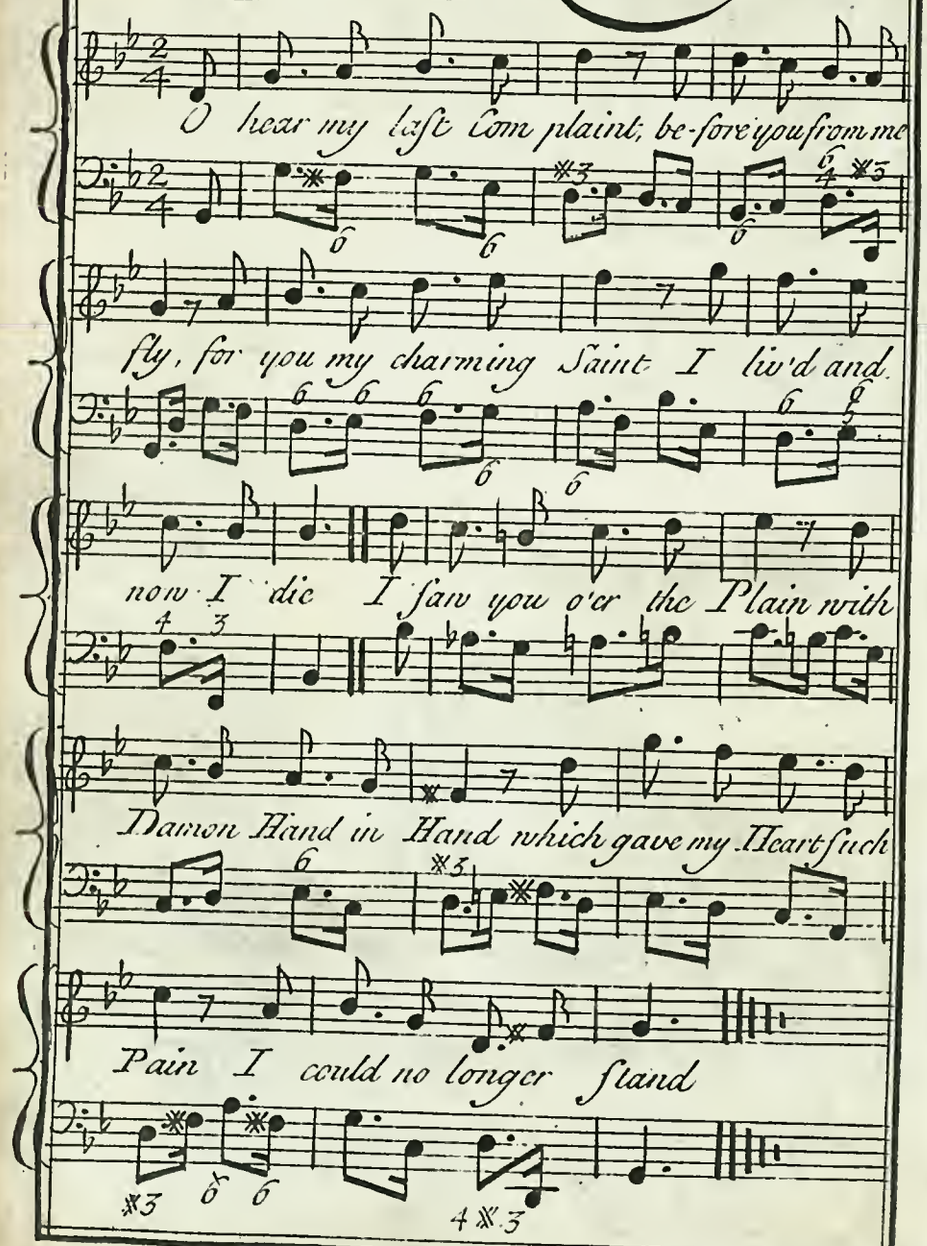

II

O lovely Fair said I,
Did Heavens give you Charms;
First my Heart for to try,
Then fly quite from my Arms;
But when I'm dead and gone,
You will relent my Fate,
And wish you'd been my own,
But then 'twill be too late.

III

Then on a Mossy Bank,
I laid me down to weep,
And of the Water drank;
That glided by my Feet;
Then sighing thus I said,
I love the Fair in vain,
An Eccho as I lay'd,
Return'd my Sighs again.

IV

But finding no Relief,
The Turtle Dove did moan,
To bear part of his Grief,
She seem'd to sigh & groan;
Farewell to Life he cry'd,
For I no Joy can have,
Then bow'd his Head & dy'd,
And sunk into his Grave.

A Favourite New Song

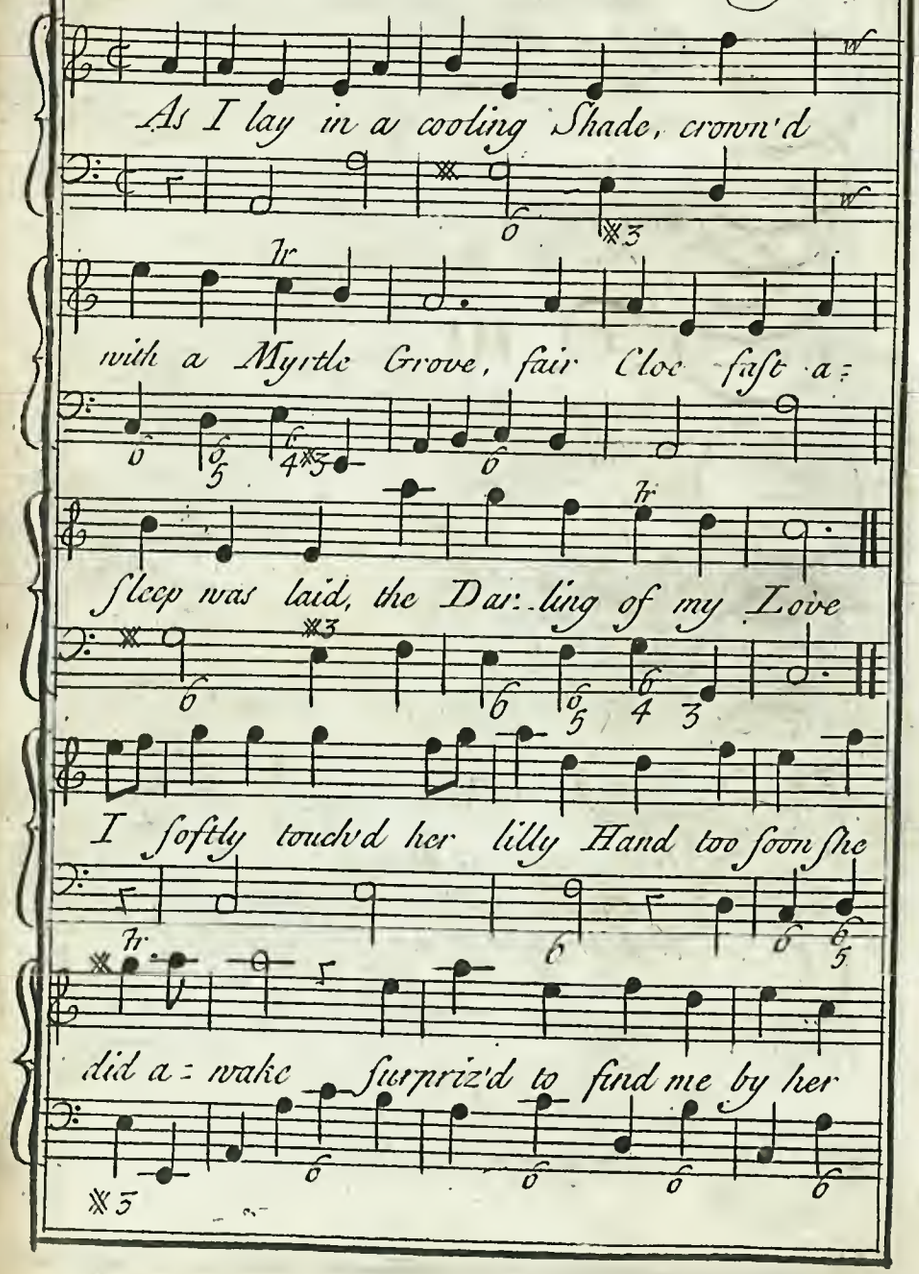

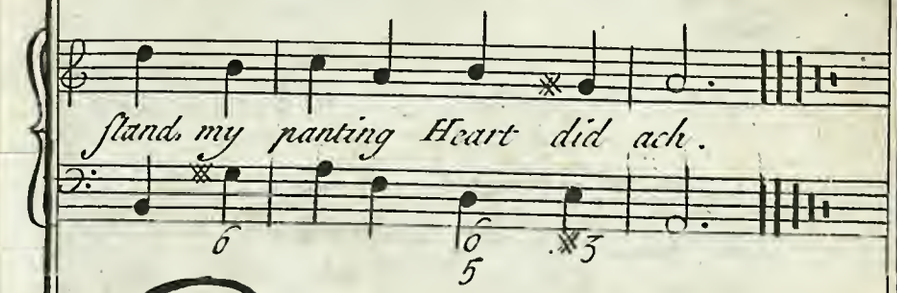

II.

My ravish'd Thoughts were quickly seiz'd,
My glowing Veins on Fire,
But ah I could not be appeas'd,
I had not my Desire;
Of Love I told a soothing Tale,
And on her Charms I gaz'd
But could not in the least prevail,
Which made me stand amaz'd

III.

I gently bow'd my drooping Head,
For one dear balmy Kiss,
And with soft Accents to her said,
Amintor wants the Bliss;
But all my Hopes of her were vain,
My Censure quite misplac'd
Which did the more augment my Pain,
For she'd not be embrac'd.

The Defiance

A New Song set by Mr Vanbrughe

I smile at Love and all his Arts, The
charming charming Cynthia cries:
Take heed for Love has fa-tal Darts, A
wounded wounded Swain re-plies. Once free
and blest as you are now, I dally'd

dal-ly'd with his Charms: I sported with his
little little Bow And point-ed point-ed
at his Arms, I sport-ed with his little
Bow, and pointed point-ed at his Arms

II

Till urg'd too far, Revenge he cries
A fatal Shaft he drew
It took its Passage through your Eyes
And to my Heart it flew
To tear it thence I strove in vain
For I too quickly found
'Twas only to encrease the Pain
And to enlarge the Wound

Voice.

A Favourite AIR in the OPERA of J Cæsar.

Lamenting complaining of Cæ — lias dis

daining, no Comfort ob-taining, I languish and

dye; lamenting complaining of Cælias Dis-

daining I languish I languish and

dye . . . . . lamenting complaining of-

Cæ-lias dis-daining no Comfort ob-taining I

languish & dye . . . . . no Comfort ob

taining I languish and die Yet cannot give

over my Grief to dis-cover, sure ne ver was

Lover so wretched as I, . . . sure never was

Lover so wretched as I. Da Capo

Voice. F 2

A Favourite Song

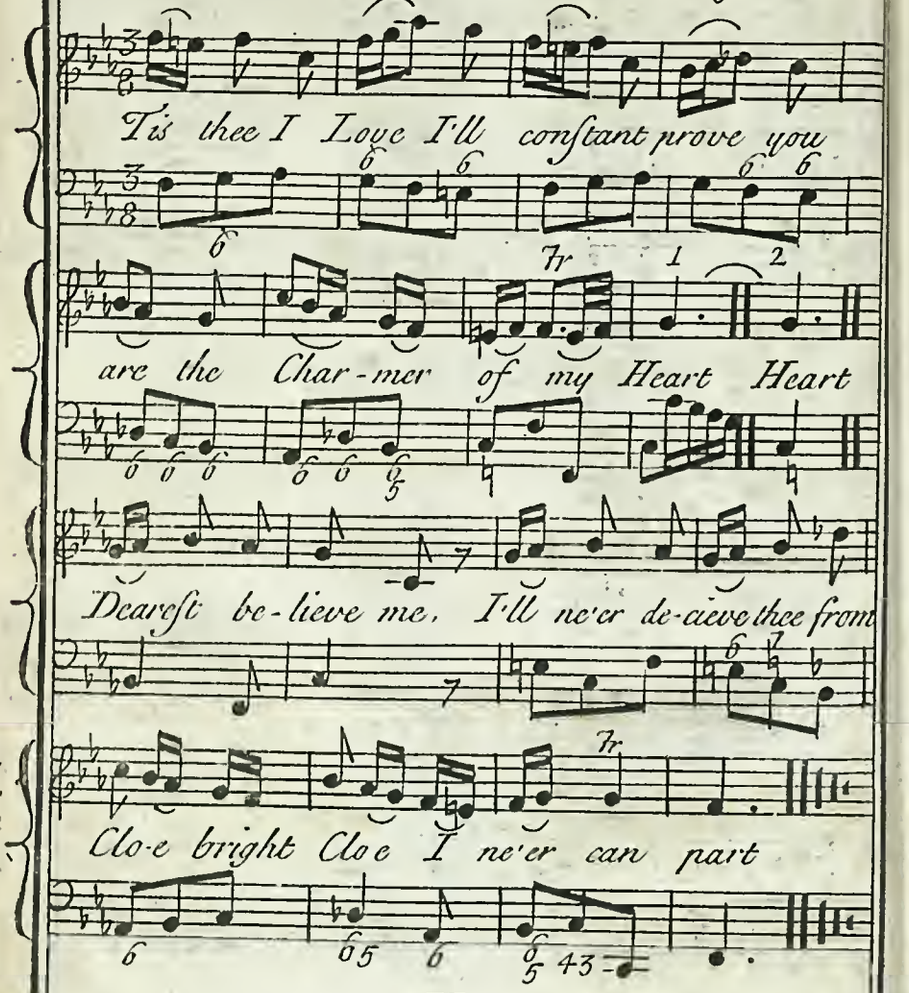

II

Be kind as fair,
Oh ben't severe,
But shew Compassion on your Swain;
You'll ne'er repent it,
No ne'er relent it,
Dear Creature dear Creature now ease my Pain.

False Strephon

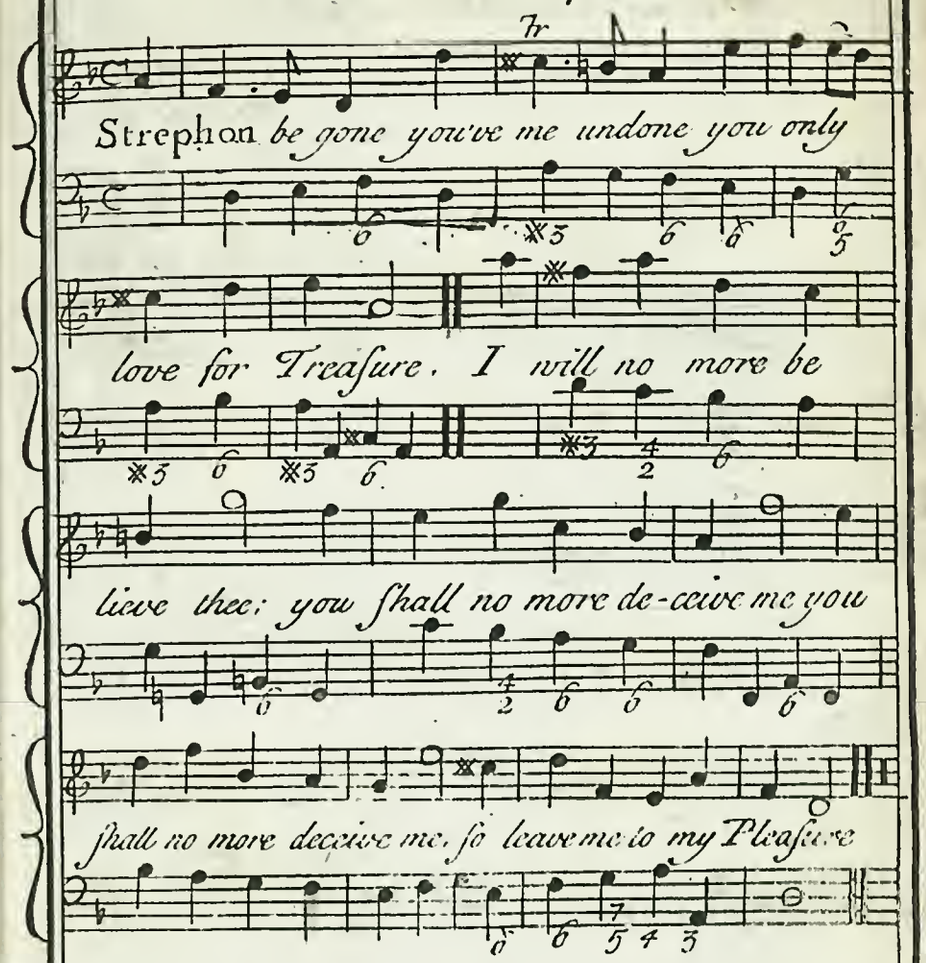

II

In every Face you see a Grace,
To you they're all a Wonder;
But yet you're always changing,
Ne'er well but when you're ranging,
You only love to plunder.

A Favourite Song in the OPERA of Theseus

O Cupid gentle Cupid in Pity ease my

Pain: and let a faithful Lover a kind return ob

tain ..... oh ease my Pain O

Cupid gentle Cupid in Pity ease my Pain, and

let a faith ful Lover a kind re turn ob

- tain a kind Return ob tain oh let a faithful

Lover a kind Return ob tain My

Griefs be-yond en-during, my Sorrows past all

curing my Anguish but procuring more Hatred & Dis-

dain, my Anguish but pro-cu-ring more

:S:

Hatred & Disdain O

Da Capo al Segno :S:

A Favourite Song

Cupid may lay a-side his Dart, A-lexis is

King of my Heart Heart: His Face, his

Mien... his Shape and Air.....

are ever fa-tal to the Fair Fair

II

He never sues but does obtain,
Altho' he gives, he feels no Pain;
Alexis surely was decreed,
By Heav'n to make poor Virgins bleed.

The Lovers Treasure

My Diamond my Queen my Treasure my

Joy, with you I'm a Monarch, with=

out you a Toy Toy shou'd you once

leave me a Victim I fall, but while I

have you the World I have all.

Voice.

A Favourite Song in the Opera of Julius Cæsar

My Life my only Treasure I love be yond all

Measure thou art my Souls chief Pleasure thy

Charms are so di vine . . . . thy Charms are

so di vine Sy My

Life my only Treasure, I love beyond all Measure thou

art my Souls chief Pleasure thy Charms are so di-

vine my Life my only Treasure I love be yond all

Measure thou art my Souls chief Treasure thy

Charms are so divine . . . . . .

. . . . . thou art my Souls chief Pleasure thy

Charms are so divine thy Charms are so di vine

Voice.

If you but smile & bless me, Fate can no more de-

-press me Oh let me but caress thee & make thee ever

mine O let me but caress

thee and make thee ever mine and make thee

ev-er mine

Da Capo

Compos'd by Mr. Handel.

A New SONG.

Kind Fate now guard me from all Harms, lest I'm undone by

Strephons Art: Too sure I feel he's Magick Charms

and fear he'll steal a-way my Heart.

II

He sues me with such artfull Skill,
My Love to him I can't deny:
I fear I must do what he will,
Unless from him I quickly fly.

III

O help me Nature Love to hide
And teach me how to shun his Charms;
Let Virtue be my only Guide,
Or ever have him in my Arms.

IV

Indulgent Fortune be my Friend,
O watch my Moments lest I stray;
Relief kind Heavens to me send,
For I cannot withstand his Lay.

A Favourite New Song

Set by Mr Rowl: Kellegren Musick Master at Paris.

Love and Wine are Pleasures beyond all
Treasures, Of the Miser's Stores or Indian's
Ores; Give us then a Gen'rous Bottle
and a Lass that's Wit to prattle, good kind
Fates we ask no more. Fill us then a flowing

Glass, with Love and Friendship let it pass
we will live in Peace Wealth will much cu-
-crease then who wou'd wish more Gran:
= deur. Give us now the other Bottle
and a Lass with Wit to prattle good kind
Fate we'll ask no more.

Voice.

A Message from Mars to Venus by Cupid.

Thou little blind De=ceiver go, and tell thy

beau=teous Mother a strong Re=sentment

I will shew since she since she does

love an=other Thou

little little blind Deceiver go a strong Resentment

I will shew since she does love ..... an other a

stron.....

..... g Resentment I will shew since she since

she does love an other

II

Altho' her Shapes & Face divine,
Yet I can still withstand her:
I'll make the sporting Youth repine,
And shew him I'm Commander.

III

And if true Love has no Effect,
On that delightful Treasure;
The Pow'r I have I'll not neglect,
But seize her at my Pleasure.

Voice

A Favourite SONG

Love Love gives War or Peace at Pleasure

fond Lovers still tormenting but deaf to all la

menting, laughs when he gives us Pain but

deaf to all lamenting laughs when he gives us Pain laughs

when he gives us Pain, he gives us Pain

Love love gives War or Peace at Pleasure, fond

lovers still tormenting, but deaf to all lamenting laughs he gives us

Pain laughs w^n he gives us Pain, but deaf to all la:

:menting laughs w^n he gives us pain, laughs w^n he gives us

Pain..... but deaf to all lamenting laughs w^n he gives us

Pain he gives us Pain..... but

deaf to all la:menting laughs when he gives us Pain

Displays his shi . . . ning Treasure his Toils &

Snare surround us no sooner does he wound us but

leaves us to complain he leaves us to complain no

sooner does he wound us but leaves us to com =

plain . . . . . he leaves us to complain. D.C.

A New Song

Dear charming Beauty you're my Pleasure, tis you a

lone that I a . . dore; grant me your Love my on ly Treasure,

and all my care will now be over. Ah do not fly me my dear

Jewel, lest you kill your faithfull Slave, You ne'er was

known yet to be cruel, to destroy what you can save

turn over

II

Had I never seen you charming Phillis,
Such Torture I shou'd never have known;
But thank my Stars if that your Will is,
To smile and ever be my own.
No greater Blessing I'd desire,
Than your matchless Charms my Fair;
For you are all that I admire,
And all I love, and all I fear.

A Song, set for three Voices, by Mr. Henry Purcell.

Note this second Treble was never printed before.

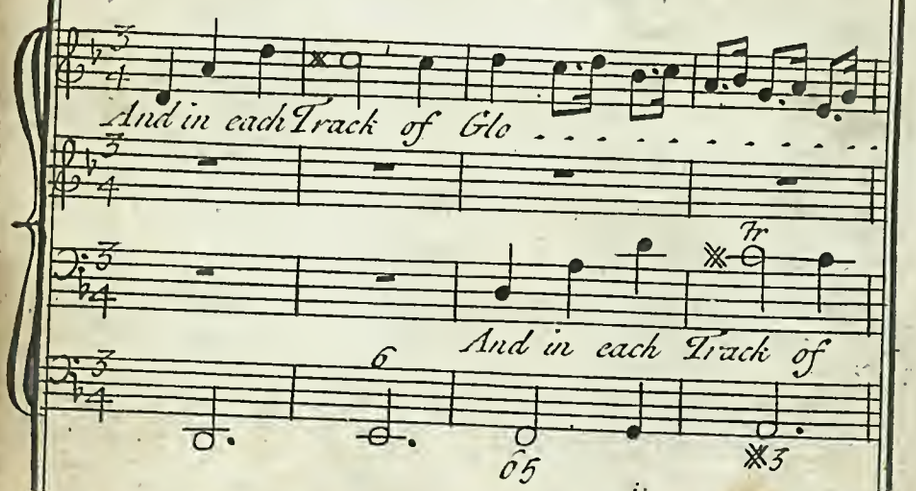

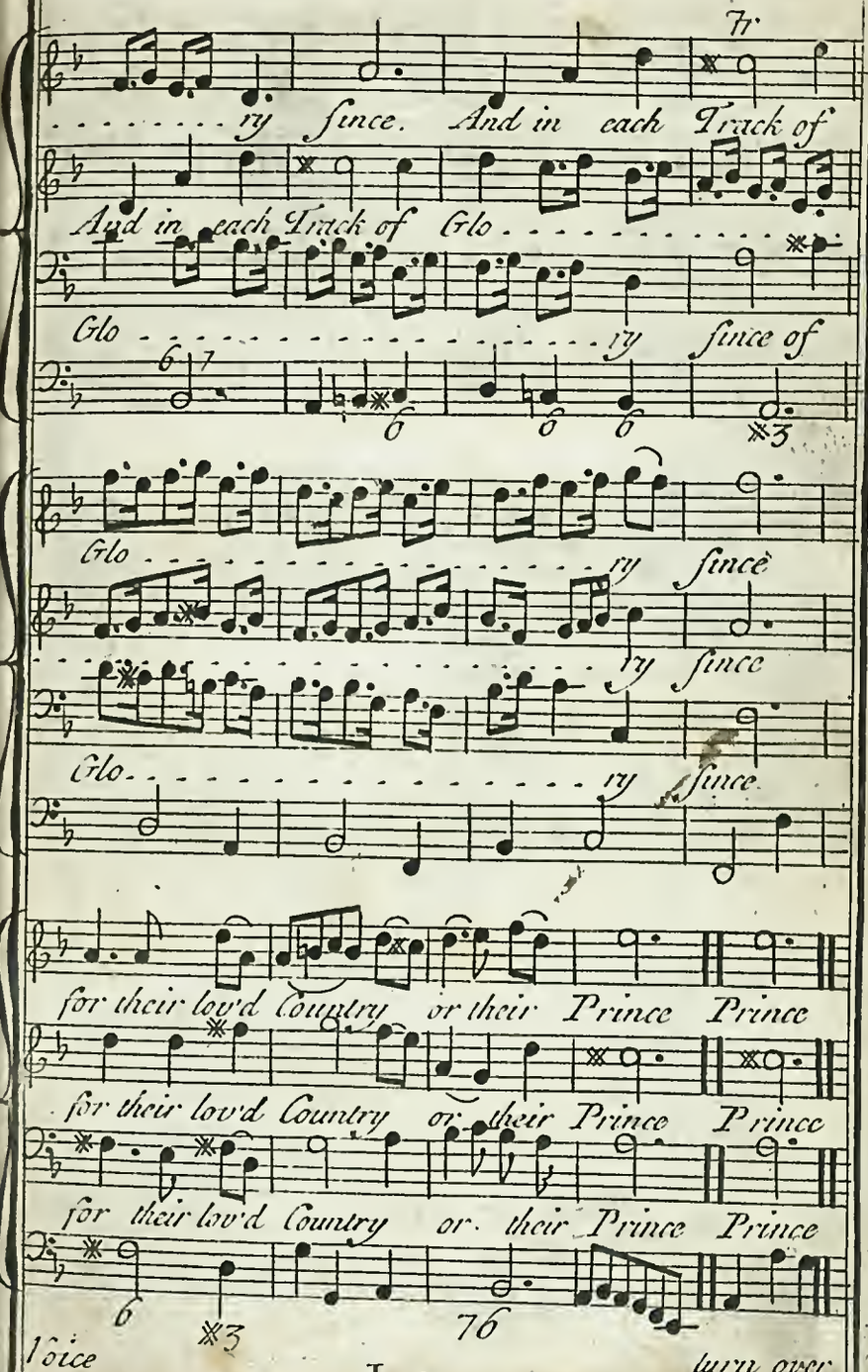

Princes that hate that hate Rome's Tyranny, and joyn ye

Princes that hate that hate Rome's Tyranny, and joyn ye

Princes that hate that hate Rome's Tyranny and joyn ye

Nations Right with their own Royalty none were more ready

Nations Right with their own Royalty

Nations Right with their own Royalty none none

none were more rea dy none none none none

none were more rea dy none were more rea dy

none none none were more none were more rea dy

none were more ready in Dis-tress to save no none were more

none were more ready in Dis-tress to save none were more

none were more ready in Dis-tress to save none were more

loyal none none, none none, none none, none none none

none none none none none none none none none

loyal none none none none none none none none

none were more loyal none none more brave

none were more loyal none none more brave

none were more loyal none none more brave

Voice M

A Favourite Air by Mr Handel, the Words by Mr Leveridge.

Come to my Arms my Treasure thou Spring of all my Joy thou Spring of all my Joy, without thy aid without thy aid without thy Aid all Plea-sure must languish fade & dye: Come come to my arms come to my arms my Treasure thou Spring of all my Joy Come to my Arms

come to my Arms come to my Arms my Treasure, with out thy Aid all Plea sure, must languish fade & dye must lan-guish fade & dye: In vain is all re-sistance when arm'd with thy Assistance what fair one can de-ny what fai - - - - - - - - - - - - - - - - - - r one can de-ny, what faur one can de-ny

Voice.

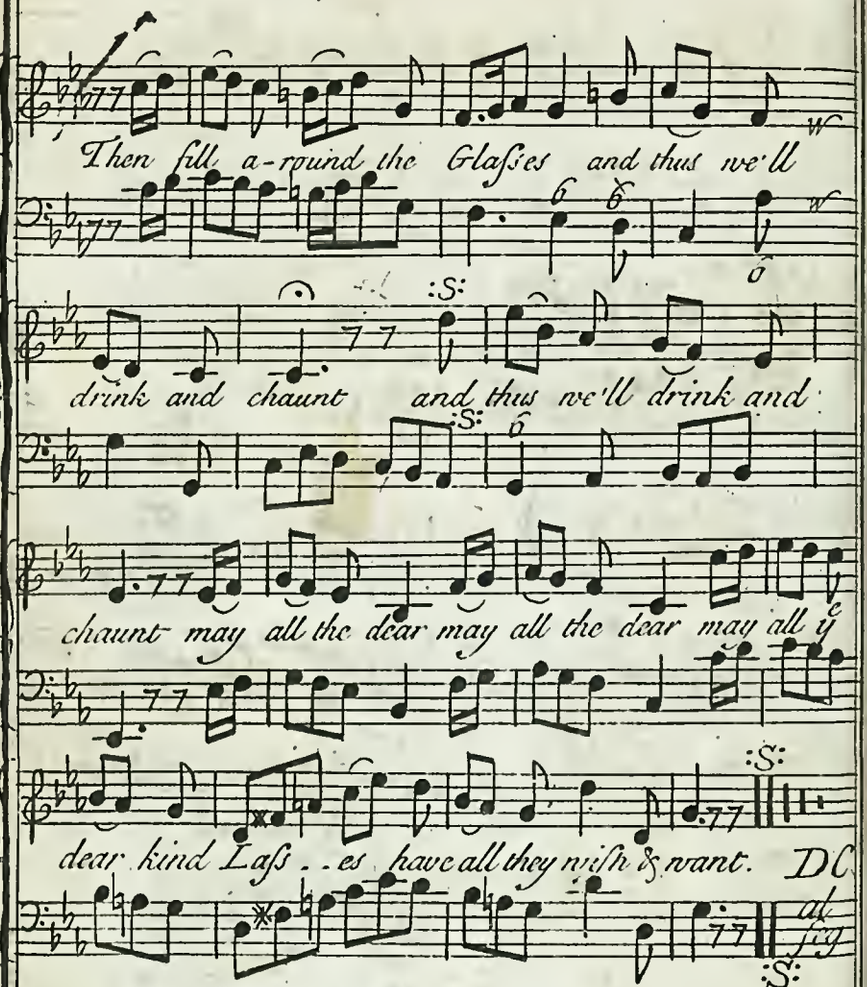

FINIS

Directions

for Playing on the

FLUTE

WITH

A Scale for Transposing any Piece of MUSICK to ye proper=est Keys for that Instrument.

To which is Added,

A Fine Collection of Minuets, Rigadoons, Marches and Opera Airs,

By Judicious Masters.

Engrav'd, Printed and Sold at the Printing-Office *in Bow Church Yard* LONDON. *Where Books of Instruc=tions for any Single Instrument may be had. Price 1s. 6d.*

Directions for Playing on the FLUTE

The first thing to be learn'd in this as well as all other Instruments is the Scale of the GAMUT as it is hereunder subjoyned.

Example of the plain Notes gradually ascending

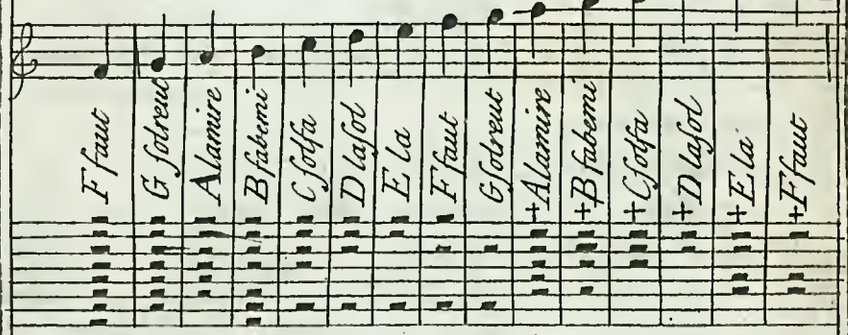

NB The last seven Notes are called in alt.

In order to play these Notes hold the Flute after this Manner; Place the middle finger of your left hand on the third hole; and the third finger of your right hand on the lowest hole but one. with the Thumb of your right hand to support the Flute beneath, then the rest of your Fingers will stop the other holes in Course.

Beneath the 5 Lines, observe these 8 answering to the Number of holes, & directing you how to play your Gamut; for those Lines on which Dots are set direct you to stop the Holes they refer to, as for Example: FFaut has a Dot on every Line, and consequently every Hole is to be stopt, and so on where there no Dots the Holes must be opened.

Observe also on the upper Line of these Eight, a Cross on every Note after GSolreut in alt, which directs you to stop but half the upper Hole, pinching it with the end of your Thumb, by which means those Notes sound an Octave or eight Notes higher than they would if the Hole was quite stopt.

Before we proceed any farther, it will be necessary to observe two Characters of great Use in Musick a Flat ♭ & a Sharp ♯.

A Flat being placed before any Note denotes it to be play'd half a Note lower than it's natural Pitch. The Sharp is of a contrary Nature; For whereas the ♭ takes away a Semitone from the Sound of the Note before which it is set, the ♯ doth add a Semitone to whatsoever Note it is set before.

If a Flat or Sharp be set at the Beginning of the 5 Lines, it affects every Note upon that Line or Space.

There is an other Character called a Natural and made thus ♮, the Quality of which is to reduce any Note made flat or sharp by the governing Flats or Sharps placed at the beginning of the Lines, to it's primitive Sound as it stands in the Gamut, as for Instance, a Flat being placed in B at the beginning of the Line makes all the Notes in that Line flat: then if the Composer should have a Mind to have some one or more of them sharp then this Natural is used instead of a Sharp.

Example

Example of all the Notes both Flat and Sharp

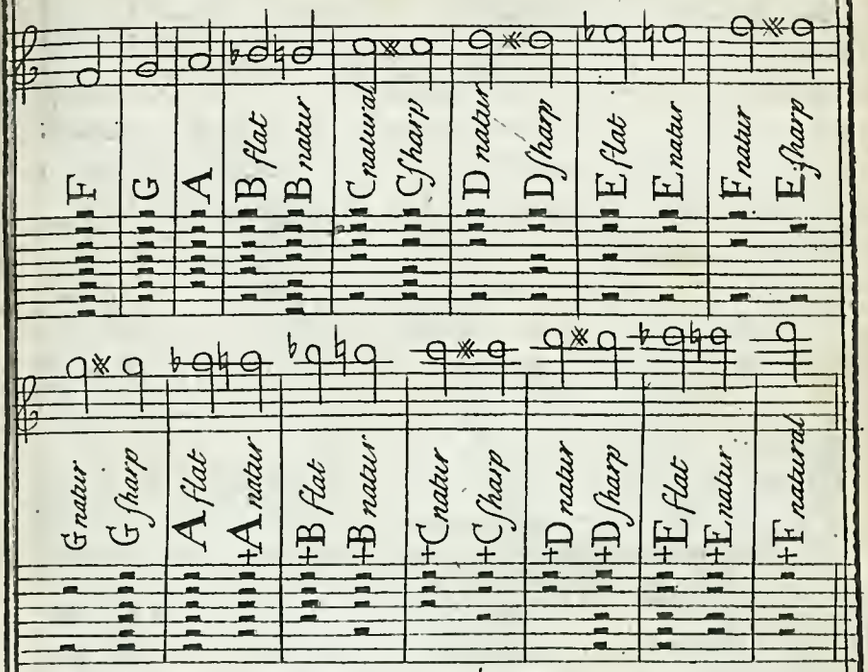

Of Time.

There are two sorts of Time, viz Common & Triple.

Common Time is known by some of these Marks C, or ₵ or Ꝑ, or 2/4. the first is a very slow Movement; the next a little faster, and the two last a brisk Time. The three first of these Marks have always to the length of a Semibreve in a Bar which must be held as long in playing as you can moderately tell four: The last never contains more than to the Value of two Crotchets in a Bar.

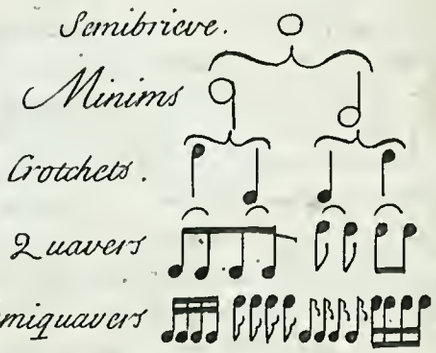

Triple Time consists of either three or six Crotchets in a bar, and is to be known by this $\frac{3}{2}$ this $\frac{3}{1}$ this 3 or this $\frac{6}{4}$ mark, to the first there is three Minums in a bar, and is commonly play'd very slow; the second has three Crotchets in a bar, and they are to be play'd slow. the third has the same as the former but is play'd faster, the last has six Crotchets in a bar, and is commonly to brisk tunes as Jiggs and Paspys. When there is a Prick, or Dot following any Note, it is to be held half as long again as the Note it self is, let it be Sembrief, Minum, Crotchet, or Quaver; When you see a Sembrief rest you are to leave off playing as long as you can be in counting four. a Minum rest as long as you tell two, and a Crotchet one. and so in proportion a Quaver and Semiquaver. you may know how these rests are mark'd by the following Example.

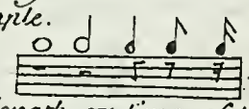

Where you see these Marks or Rests in any tune, you are to cease playing the length or time of the Notes over them from which Notes they take their names. a Repeat is mark'd thus and shews the strain must be played twice over. S. A Bar is mark'd thus a double Bar thus and shews the strain ends there. the triple Cliff is mark'd thus. To know what Key a tune is in. observe the last Note or close of the tune for by that Note the Key is named, Note that all Rondeaus end with the first strain and Da Capo where this Mark is placed.

The Marks and Rules for gracing are these, viz a close shake thus = or thus tr. an open shake beat or sweetning thus +. the double shake which is only on Gsolreut in alt thus o. a slur thus ⌒, or thus ‿ when the heads of your Notes are downward. a slur shews that the notes under or over it must be play'd in one Breath, striking the first of them only with your Tongue. A close shake must be play'd from the Note or half Note immediately above. For Example if you would shake on Ffaut in alt, first sound Gsolreut in alt then shake your Thumb in the same breath on its proper hole concluding with it on. An open shake or sweetning is by shaking your finger over

over the half hole immediately below the Note to be sweetned ending with it off, as thus you must sweeten Dlasol: sound your Dlasol shaking the third Finger of your left hand over the half hole immediately below keeping your Finger up. In short after a close shake keep your Finger down, after an open shake keep your Finger up. Ffaut and Gsolreut in alt are both to be sweetned with the forefinger of your left Hand. Bfabemi flat both in alt and below with the middle finger of your right hand, Bfabemi natural which is sharp in alt and below with the fore finger of your right hand, Elami flat with the middle finger of your left hand, all the other as above directed. The double shake is to be play'd thus place the fore and middle fingers of your right hand and the middle and third fingers of your left hand on their proper holes, blow pretty strong and will sound Alamire in alt, then shake the third finger of your left hand on its proper hole concluding with that and all other fingers up except the middle finger of your left hand and lowest but one of your right hand.

When Elami is to be close shook where Ffaut is sharp, first sound Ffaut ✻, in the same breath take off the middle finger of the left hand, shakeing your Thumb on its proper hole; there are two other shakes viz Ffaut sharp in a tune where Gsolreut is ✻ and Gsolreut in alt in a tune where Alamire is flat, the former is thus to be play'd, sound Gsolreut sharp as in Flute.

in the scale of flats and sharps directed, only taking off the middle finger of your left hand (it not altering the sound in the least) then shake the middle finger of your right hand full upon its hole conduding with it up and it will give the same sound as if your Ffaut sharp was stopt with the proper fingers. the latter is thus place your fingers as directed in the double shake. only adding the third finger of your right hand on its proper hole, blow then shake the fore and middle fingers of your right hand together full upon their holes ending with them and the third finger of your left hand up. All descending long Notes must be close shook, ascending long Notes sweetned, slur down to a third descending Crotchet: if two third desending Crotchets come together; shake the first, slur to the next, if two Crotchets happen together in one Key, sigh the first, sound the second plain. a sigh divides a Crotchet into a prick't Quaver and Semiquaver slur'd, the prick'd Quaver to be on its proper Key, and the Semiquaver on the Note or half Note just above as thus you must play two Crotchets in Ffaut in alt

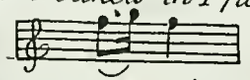

If three Crotchets come together in one Key, beat the first, sigh the second, the third play plain; If three Crotchets gradually desend beat the first, shake on the second, the third plain; if three gradually ascend, sigh the first, double rellish the second, the last plain, provided that the movement of the tune be slow enough to allow

the dividing your Crotchet, a double rellish divides a Crotchet into a Quaver and Semiquavers slur'd the Quaver to be shook on its proper Key, the first Semiquaver to be on the Note or half Note just below, the latter Semiquaver on the Key with the Quaver. as thus a Crotchet on Dlasol is double rellish't.

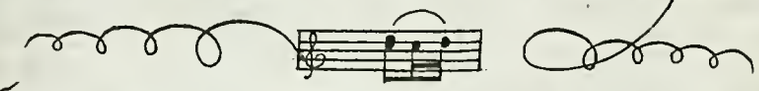

Flat Notes are generally play'd from the half Note below, sharp Notes from the half Note above, but if the Flats are in a sharp tune or the sharps in a flat, the Rule is without exception. Gsolreut sharp and Alamire flat are stopt alike, yet their Difference is easily discovered in playing, for when you play Gsolreut sharp you first sound Alamire in alt and in the same Breath slur down to your G sharp, but when you play A flat, you must first sound Gsolreut in alt and in the same Breath slur up to your A flat which may serve for an Example to play all other flats and sharps.

A Scale shewing how to transpose any Tune that is set for the Violin or Voice.

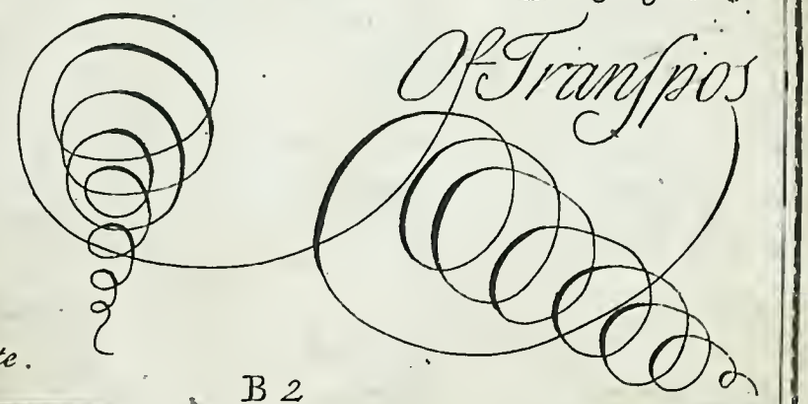

Flute.

Of Transposition &c.

To transpose a Tune that is too low for the Flute you must first see what compass the Tune will go in, that is how high, or how low it goes, and accordingly take ye measure, and be sure to alter them to the easiest Keys you can; such as have the nearest Relation to the other: The last Note of any Tune lets you know what Key it is in, whether it be Gsolreut, Alamire &c. and observe what number of flats and sharps there is to it, and having so done, look on the first Note on every line in the scale, till you find the Note with that number of flats, or sharps as the tune has which you design to transpose; and then you may change it to any of the Keys that are in that stave, and the Key that you take to alter your tune you must write ye same flats and sharps next the Cliff as you find in ye Example. The Variety of Keys is for this Reason, that if the first or second will not bring it within the compass of the Flute then you must have recourse to the others. this scale consists chiefly in 3ds to your Key, which is thus explained for Example. suppose Gsolreut to be your Key, Bfabemi is your ✱ 3d and Bfabemi ♭ is your ♭ 3d. and thus by observing your thirds you may transpose in what Key you please as in the scale you'll find.

Note that pro. stands for proper, this mark ✱ 3d for a sharp third, and this ♭ 3d for a flat third.

A Scale shewing how to transpose any Tune that is set for ye Violin or Voice.

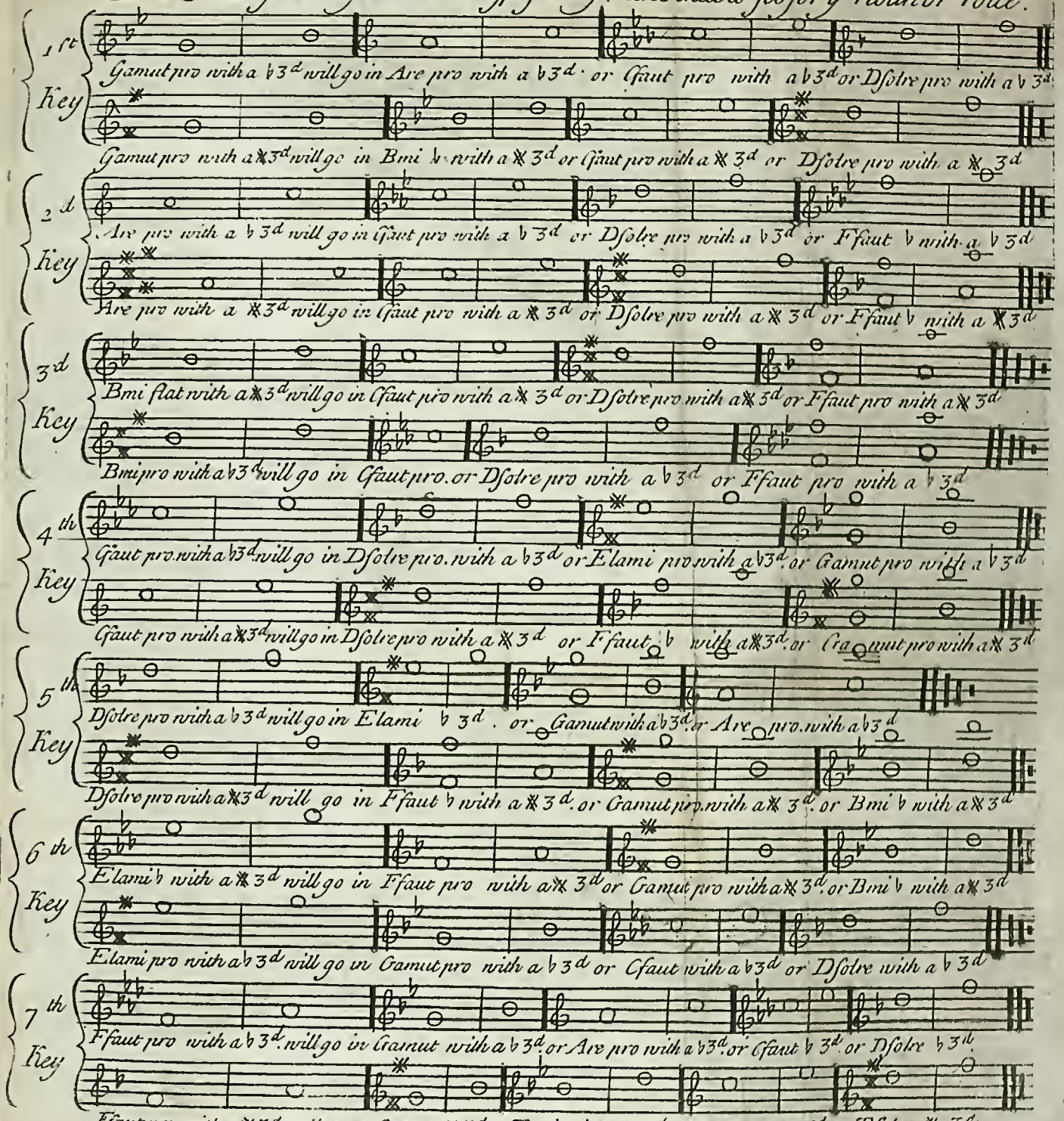

There is but those seven Keys, and if the Key be either above or below, it matters not, for every Gsolreut is ye same, & so are any two Notes that begin with ye same letter & will change to any such Keys in that Stave.

March

Minuet

Minuet by Mr Handel

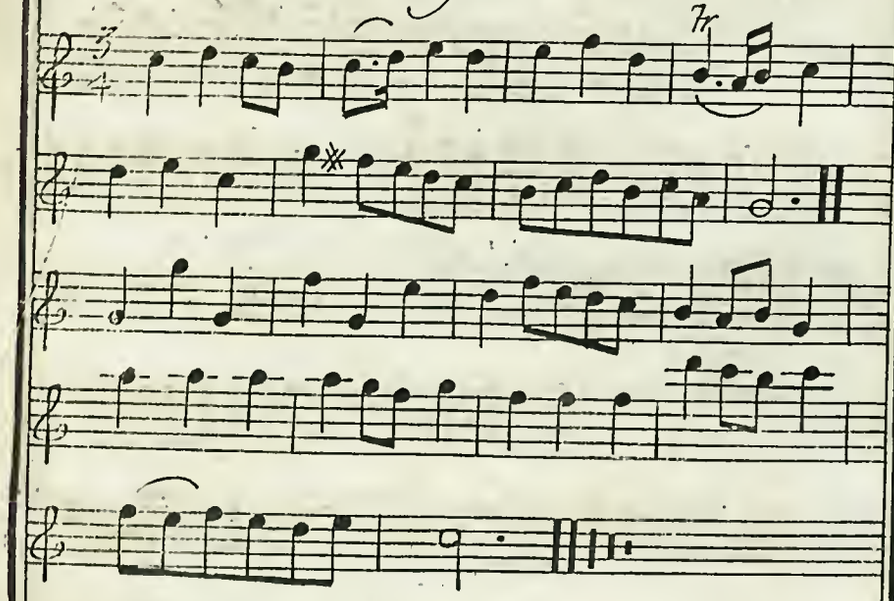

Minuet

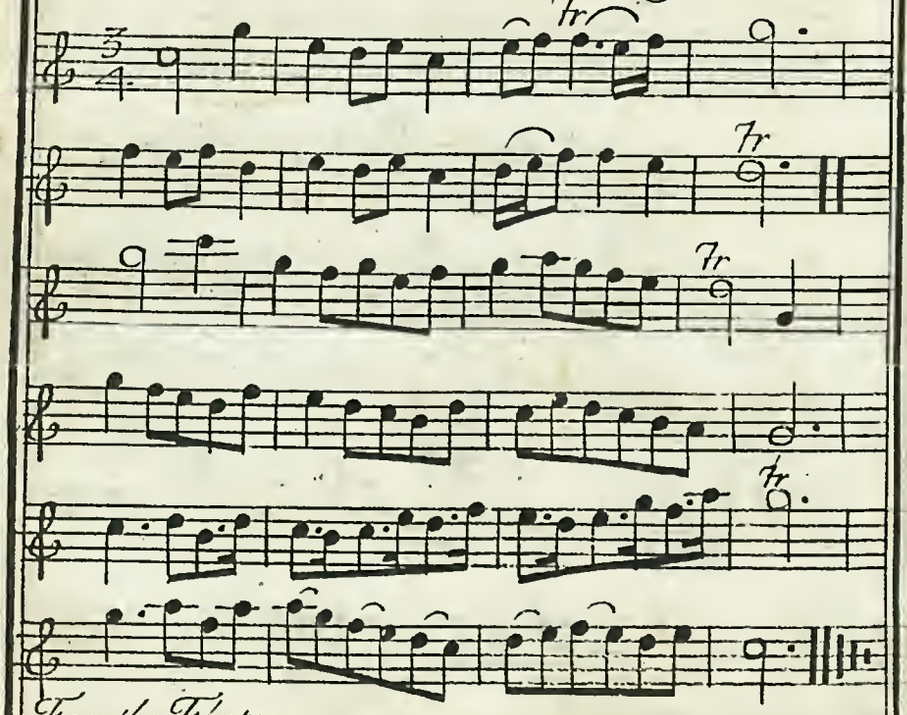

Minuet

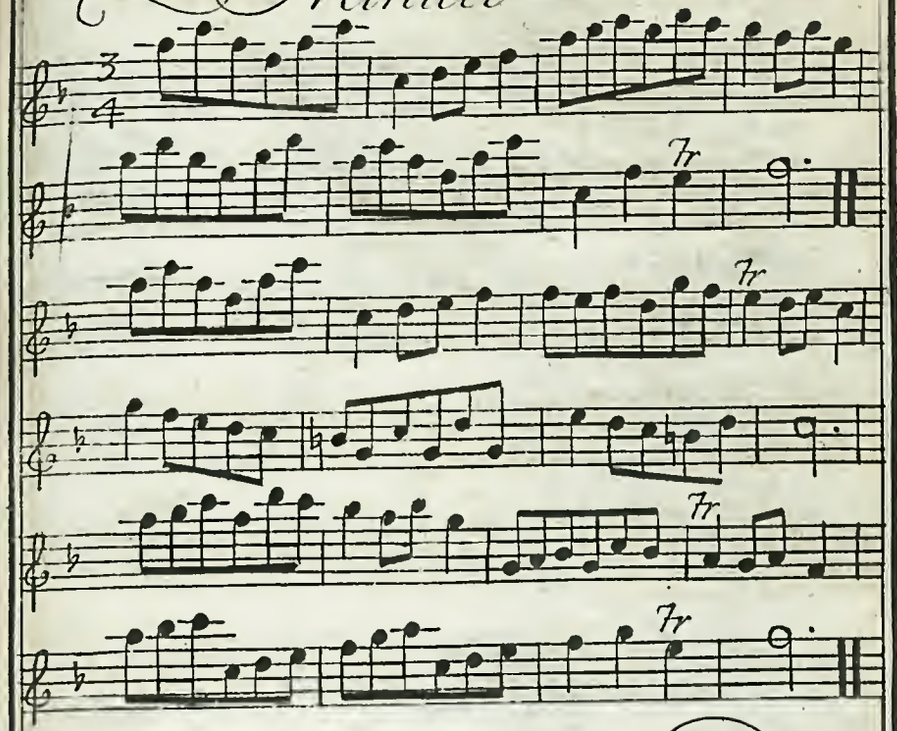

Minuet

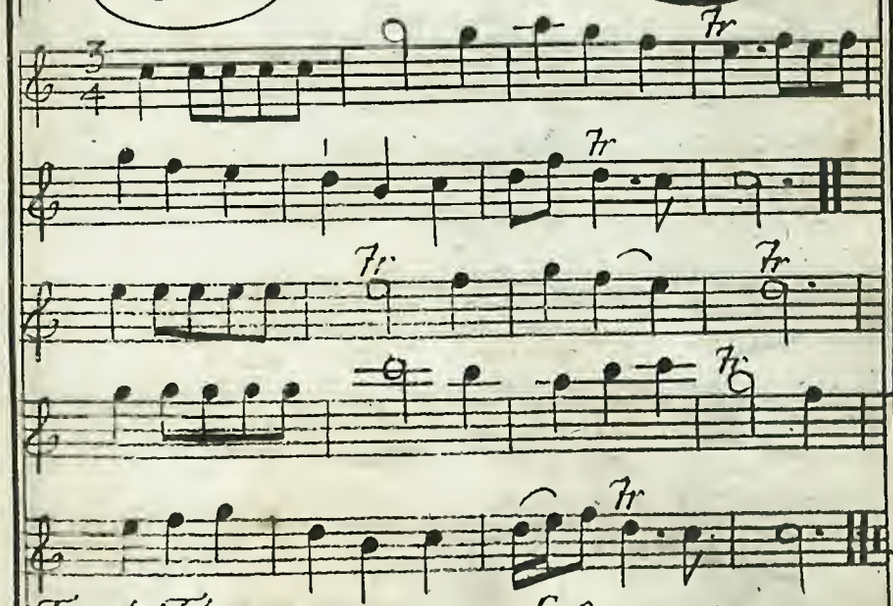

Air in Julius Cæsar

Minuet

Da Capo

For the Flute.

A March

Minuet

For the Flute.

Chi puo mirare in the

Allo

So

For the Flute.

Da Capo

For the Flute.

No oh Dio Calphurnia

Lento

DC

For the Flute.

An Air in Pyrrhus and Demetrius

Da Capo

For the Flute.

A Favourite Minuet

Allegro

Son.

Tr

Sym:

Tr

Son

Tr.

W

W

Tr

W

For the Flute

In Floridante

Tr

Tr

Sym

Tr

W

Tr

W

Son

W

W

W

Tr

D C

For the Flute

A Favourite AIR in the Opera of Rodelinda

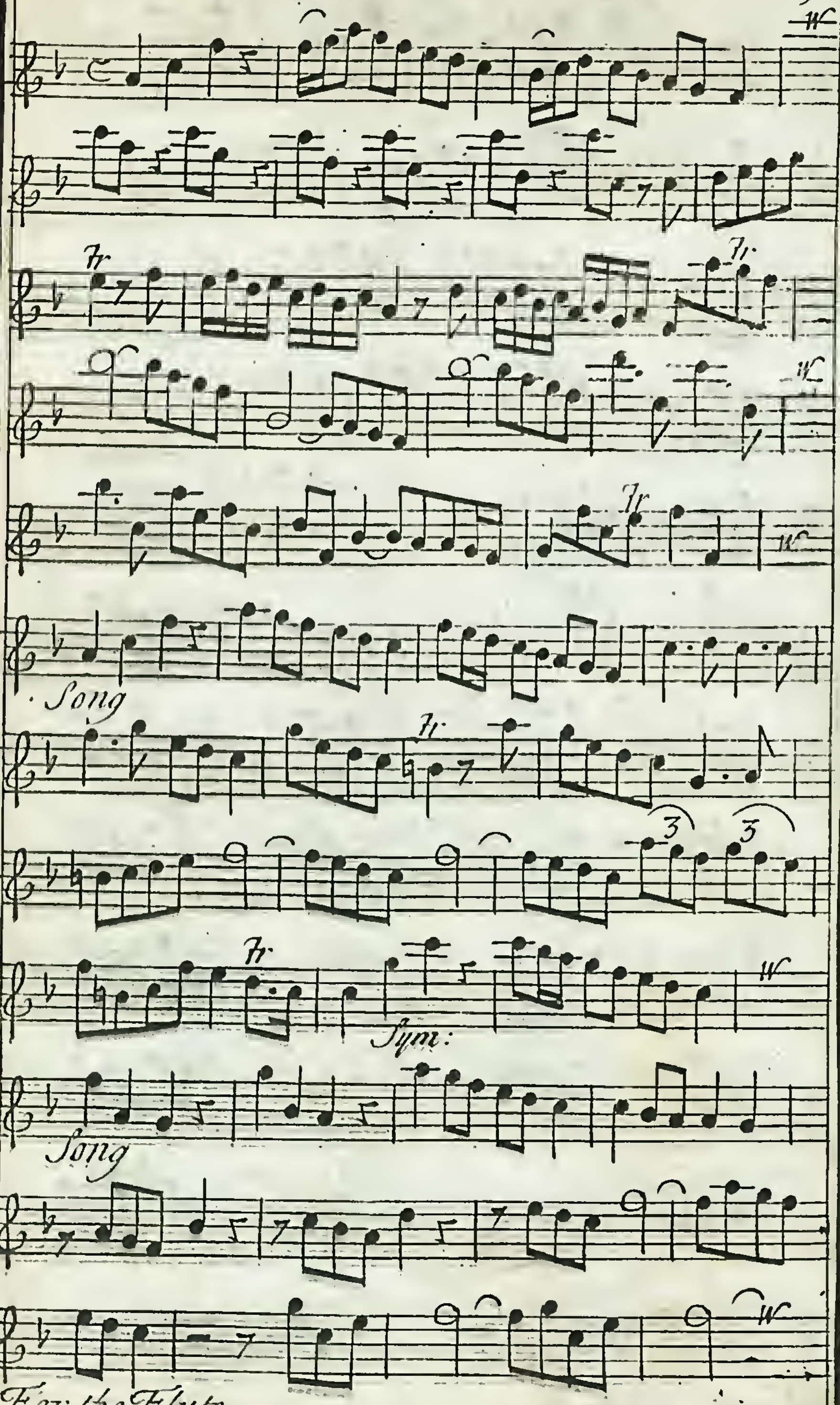

For the Flute

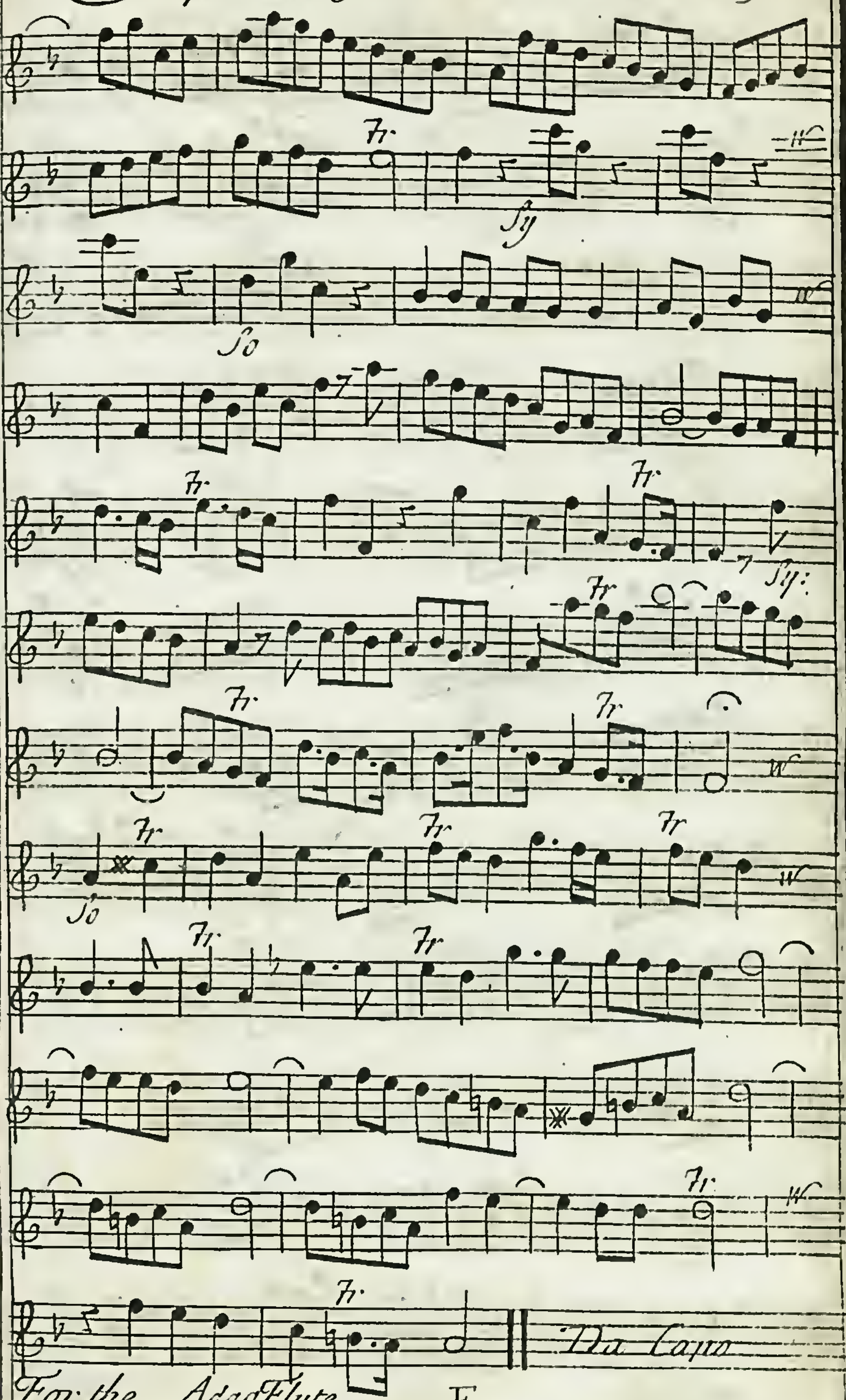

For the AdagFlute.

A Favourite Air in y^e Opera of Scipio

Song

So

Sy

So

Sy

So

Sy

Da Capo

For the Flute.

A Favourite Air in the

Song

For the Flute

Opera of Alexander

Sy:

For the Flute.

Volti subito

Alexander.

Da Capo

A favourite air in the Opera of TAMERLANE

For the Flute.

Minuet by Mr Woodcock

For the Flute.

A Favourite Air in the

Allegro

piano

Song

Fa

So

Fy

So

For the Flute.

Opera of Alexander

Fy

So

Fy

Fy

Song

Da Capo

For the Flute

A Favourite Air in the Opera of Alexander.

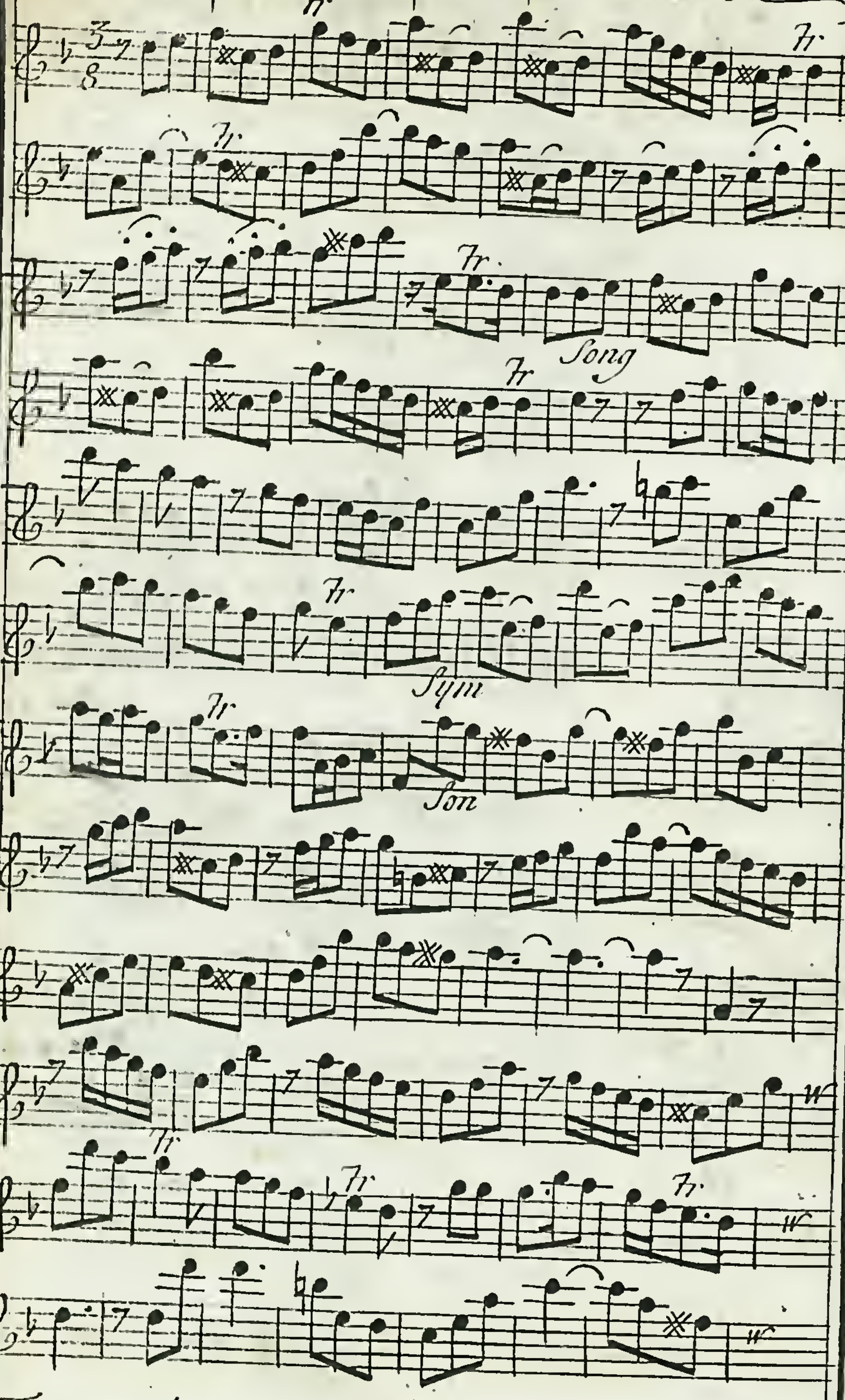

For the Flute

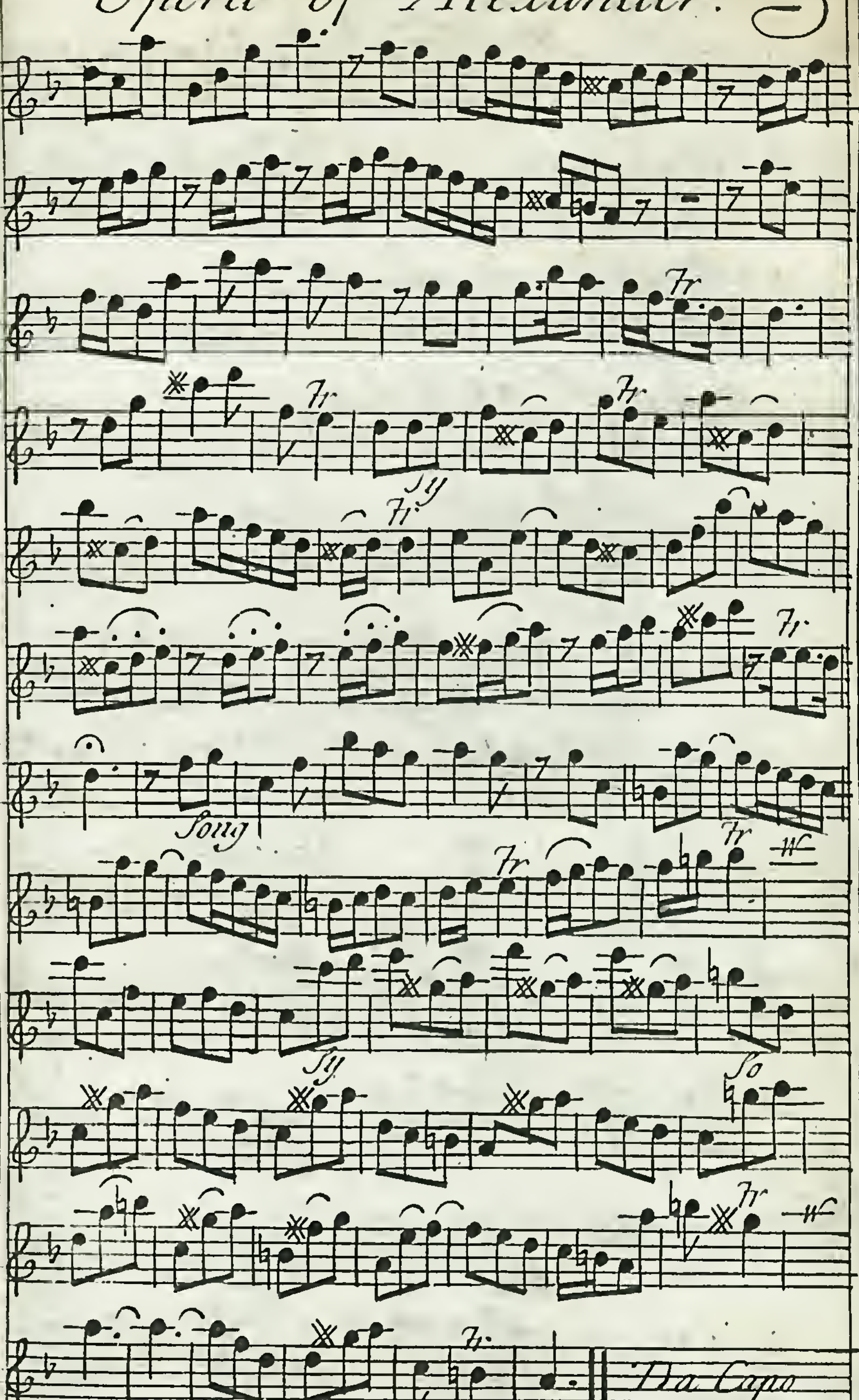

For the Flute

adag.

A Favourite AIR in the Opera of Admetus

Allegro

Song

Sy:

Song

For the Flute

ada

Sy

So

Adag

Da Capo

For the Flute

A Favourite AIR in the

Song

Song

Sy

So

For ye Sy Flute

Opera of King Richard ye first

Sy

So

al segno

For the Flute

A Favourite Air in the

Tr

Tr

Tr

Tr

Song

Tr

Tr

Tr

Tr

Sym

So:

Tr

Tr

Sy

So

Tr

Tr

Tr

Tr

Tr

Da Capo

A Favourite Air in the

Andante

So

Sy

al segno

Chorus in Lotharius

Da Capo

For the Flute

Care mura in the OPERA of Parthenope

Largo

Song

Sy

Song

Sym:

For the Flute

A Favourite AIR

Allegro

So Sy So Sy So Sy So Sy

For the Flute

in the Opera of Parthenope

Sym:

Da Capo

For the Flute

Voglio dire in the Opera of

Andante

Tr Tr Tr Tr Sy So Tr Sy Tr So Sy So Sy

For the Flute

So Sy So Tr Tr Tr Sy Tr Tr Sy So Tr Tr Da Capo

For Adag the Flute.

A Favourite Air in the Opera of Parthenope.

Andante

Fr Fr 7 7 7 So W Fr Fr W 7 Fr W 7 Fr W Sy 7 Fr 7 So W 7 Fr W 7 Fr W 7 Fr 7 Da Capo

For the Flute.

AIR in the Opera of Ormisda

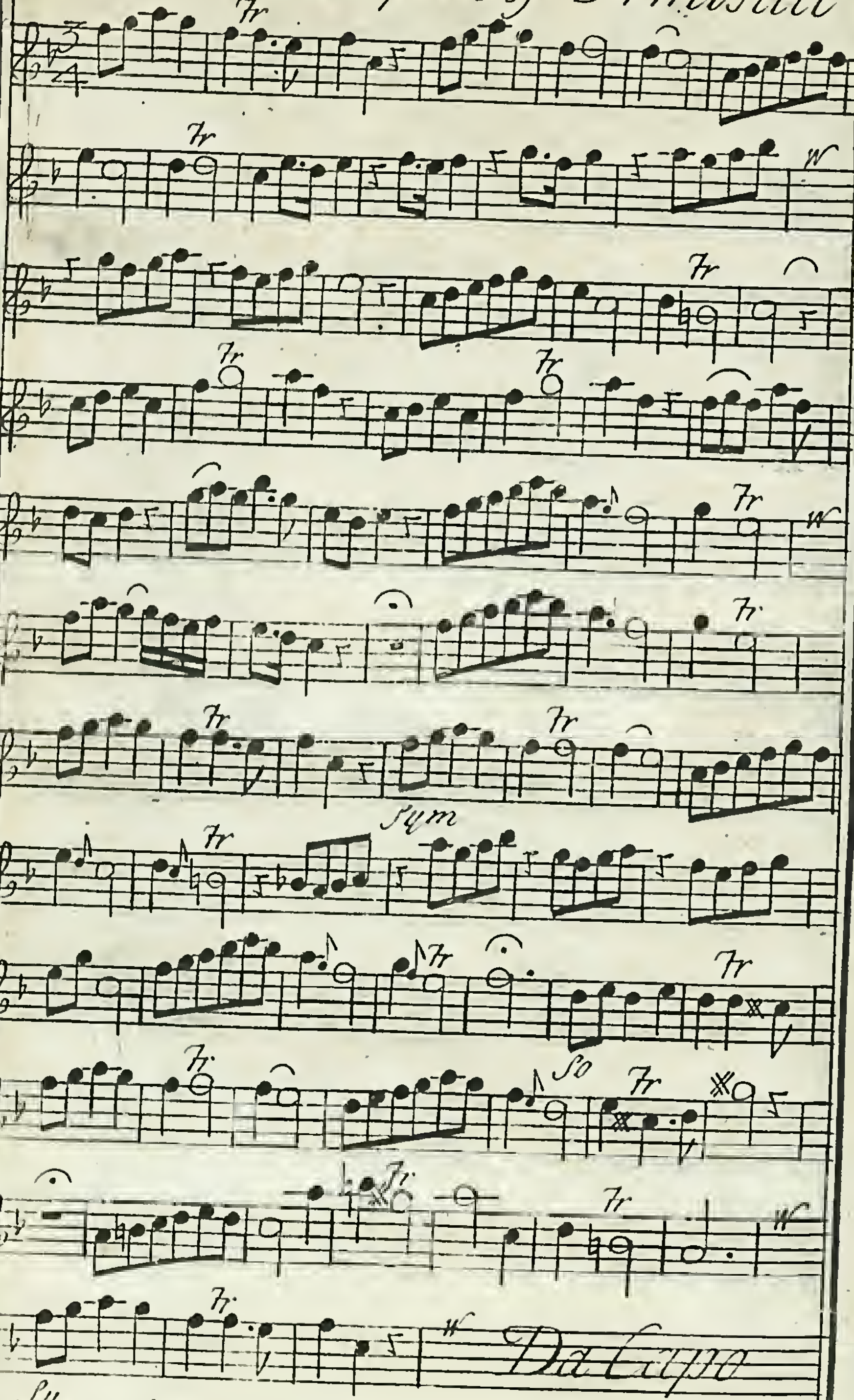

For the Flute.

THE

Neweſt Method for

LEARNERS

ON THE

GERMAN FLUTE

As Improv'd by the Greateſt Maſters
of the Age.

WITH

A Collection of the fineſt
Minuets, Rigadoons, and
Opera Airs extant

Engrav'd. Printed and Sold at the Printing-Office in Bow
Church-Yard LONDON. *Where Books of Inſtructions for*
any Single Inſtrument may be had, Price 1s. 6d.

THE Newest Method for Learners ON THE GERMAN FLUTE

Of the Situation of the Body

As a gracefull posture, in playing on this Instrument, no less engages the Eyes of the beholders, than it's agreeable Sound does their Ears; I shall therefore begin this Treatise, by describing one proper to use in playing thereon. Wheather you Sit or Stand the Body must be erect, the head rather rais'd then inclin'd, and somewhat turn'd to the left Shoulder, y hands high, without raising the Elbows, or Shoulders, the left wrist bent inwards, and the left Arm close to the Body. If you play Standing, Stand firm, with the left foot a little advanced, and rest the weight of your Body on the right leg, and all without any constraint, and observe never to make any motion with the Body, or head, as some do in beating Time.

Altho' a great many are of opinion that the sitting of the Flute cannot be taught by Rules, but must be acquir'd by practice; there are never-the-less some Rules that may very much facilitate the finding out ye method; the Instructions of a good Master, together with shewing his manner of blowing into it, may save the learner much time & trouble in acquiring of it. I shall therefore do both as far as possible by writing as to the manner of blowing into it, observe therefore that ye lips ought to be joyn'd close together, except just in the middle where a little opening is form'd for the passage of the wind; the lips must not pout out, but rather be contracted toward the corners of the mouth; So that they

they may be smooth and even; let the hole of the Flute be placd just opposite to this opening of the lips, and resting the Flute upon the under lip blow moderately, turning the Flute outward, or inward, till you find the true point.

You need not think of placeing your fingers at first, but only blow into the Flute, with all the holes open, till you are able to fill it & bring out a right tone, then place the fingers of the left hand in order, one after another and blow to each Note, till you are well assurd of the truth of ye tone, yn put down ye fingers of ye right hand in like manner; you need not trouble your self to fill the first Note, because it can't be done without stopping all the holes perfectly well, which is harder to do then one would imagine, and must be attained by practice only. When you have arrived at filling the Instrument, then proceed to learn your Scale or Gamut which is as follows.

The first Scale

This Scale represents two things, (Viz.) first the Notes of Musick plac'd on 5 paralell lines, as you see in the upper part of the Scale distinguish'd by the Letters D.E.F, &c. The G-sol-re-ut Cliff, which is set down at the beginning of these 5 lines, is most in use, for Flute Musick, it gives it's name to the 2.d line on which 'tis plac'd, by which we find the place of every other Note, according to the order set down in this Scale. Secondly, a Tablature, which shews how to stop each Note upon the Flute, this has 7 paralell lines which represent the 7 holes on the Flute; you may observe on these 7 lines, a parcell of round black and white dotts, which shew whether the holes answering those lines are to be stopt, or open, The black dotts signifie those holes stopt, and the white ones those which ought to be open, to express such a tone.

You may by this Scale discover ye whole compass of the German Flute, (Viz.) all the Notes Natural, Sharp, or Flat, this compass consists of two Octaves, and some few Notes, from the first Note to the thirteenth contains the first Octave, and from the thirteenth to the 25.th contains the 2.d Octave, this 2.d Octave is stopt much after the same manner of the first except in some few Notes, so that there is nothing but the manner of blowing, makes the difference, as you may observe by the Scale. I have distinguish'd the Natural tones by Minims, and the Flats and Sharps, by Crotchets; let beginners trouble themselves at first with the natural Notes only, till they are somewhat more advanc'd. You must blow but gently for the lower Notes; but blow stronger as you ascend. You may observe by this Scale that the first Note D, is all the holes stopt, the next is E. and is play'd by unstoping the 6.th hole as appears by the white dott on the 6.th line, you must strike every Note with the tongue, as if you pronounc'd the Syllable tu. F. is made by unstoping the 5.th hole, and stoping again the 6.th

6.th this tone ought to be adjusted by the Manner of blowing, (Viz.) by turning the Flute inward, to flatten it, because the Sharp is sometimes made on the same hole, you must remember to place the little finger between the 6.th hole, and the moulding of the bottom piece, as I told you before, which serves to hold the Instrument Steddy.

G. by raising all the fingers of the lower hand; and keeping the little finger where I told you. You must not raise the fingers high. and let them fall plump on the holes, as you were obliged to turn the Flute inward for F. you must restore it to it's former Situation for G-sol-re-ut. &c. as in the Scale. I must here inform beginners, that as they ascend on this Instrument. they will find the filling more difficult, therefore to sweeten the high Notes, and fill them more easily, you must take care to close the lips more, and more, to contract them towards the corners of the mouth, to advance the tongue towards the lips, and increase the strength in blowing, by little and little. The tones above E-la-mi are forc'd tones, and are seldom us'd. however since sometimes they happen in Preludes, I shall shew you such as I could discover. yet you must not trouble your self with them at first, till you are further advanc'd, nor will it be necessary during the first days to ascend higher then G-sol-re-ut, unless you find them very easy to fill, then you may ascend higher, but with discretion; otherwise you'll give your self much trouble to little purpose. because you must fill your low Notes perfectly well before you can fill the others F-fa-ut in altissimo for the most part cannot be blown, however, I have found some Flutes on which I cou'd blow it after the following manner but you must not expect to find it Indifferently on all Flutes, no more then Shakes, or Cadences which proceed from it; 'tis play'd by stoping at once the first 2.d and 4.th and half the 5.th and opening the 3.d 6.th and 7.th and blowing very Sharp; yet I have not inserted it in my Scale, by reason 'tis not a Note on which we may depend. F-fa-ut Sharp is made easier, you must stop all the holes except ye 2.d G-sol. is made by stoping the first and 3.d holes, and opening all the rest; we might find Notes yet higher than these but they are so forced, and so useless, that I wou'd not advise any one to trouble himself about 'em.

When you are well vers'd in filling the Natural tones, you may begin with those call'd Flatt, and Sharp, but as there are many of these Semitones that are adjusted by the manner of blowing into the Flute, I shall explain each in particular. I begin with D. Natural, the first Note, in order to link all the Natural Notes with the Flats, and Sharps, that the Ear may be early accustom'd to distinguish their Difference. D. Sharp is made by pressing the little finger on the key, to open the 7.th hole, E and F Natural are made as I told you already (in describing the Natural Notes) the reason why there is no Sharp between these two Notes is because they are but a Semitone distant from each

each other, for this reason when you find a Sharp on E-la-mi, you play it as F Natural, which has the same effect as a Sharp, I shall say no more of the placing the fingers, because I suppose by this time you understand the Tablature pretty well, which is sufficient to inform you of the rest.

Of Shakes or Cadences.

The first Shake in the Scale, which is on D below, is made by opening the 6.th hole, before you blow, in order to take it from E-la-mi, which is the next Note above, you tip this Note with your tongue, and then shake your finger several times upon the 6.th hole without taking breath or tongueing the 2.d Note: in short the finger which you shake must rest upon the hole, to end the Shake. the number of Shakes you make with the finger is determin'd only by the measure of the Note, on which you Shake, you must not press the Shakeing too quick, but rather suspend it about half the value or measure of the Note, especially in grave movements as I shew in the Scale of Shakes. the fewest beats you can well give with the finger are three, as on Crotchets in the movement of two and three. 'twould be needless to explain all y.e Shakes one after another, since you have a demonstration intelligible enough in the Scale: and since you ought already to know all the Notes which compose them. you must observe y.e y.e same rules throughout all the Shakes, as I gave you for y.e first. I ought only to distinguish the Shake on C Natural, because in effect it differs from the rest, you must begin it, by stoping all the holes but the first, then blow, and after Shake the finger on the 4.th hole, and end by raising the finger you shook with, which is contrary to what you observe in all other Shakes: as to the Shake on C in alt (Note the 23.d) 'tis very difficult to adjust, and is not much in use, you may see in the Scale that the D which precedes it, is stopt after an extraordinary manner, you must Shake on the 4.th and 5.th holes at the same time, and cover half the 6.th hole, you may also perform this Shake by Shakeing on the 3.d and 6.th holes all at once, then all the holes ought to be stopt except the first, and you must in ending this Shake raise the finger wherwith you Shook, we commonly soften this Note instead of Shakeing it.

A Further Explanation of the Shakes or Cadences

For the better understanding some Characters commonly us'd in Musick, and over some of the dotts in the Tablature of the 2.d Scale, I shall here give an Explication of them, First the little carve line over, or under the head of two, or more Notes, commonly call'd a Slur, and markt as you see in this Example on the right hand, signifies, that you must only tip the first of them with your tongue w.ch here serves only as a preparation, (or what in French is call'd a Port de voix) to the Cadence, or Shake, and you are to continue y.e same wind, without drawing your breath, to the end of the Cadence or Shake, as I have already shew'd you. y.e little cross above the 2.d Note shews that 'tis on this Note you must Shake, the slur which joyns two dotts in the Tablature shews from which hole you take the Shake, and on which it ends. you may thereby see the borrow'd Shakes i e those Shakes that don't end on the same hole where you make the Port de voix, which hereafter I shall call a Sigh, as for example, that of D taken from E-la-mi Flat, begin from E-la-mi Flat, by putting the little finger on the key, & ends from E-la-mi Natural in Shakeing with the 6.th finger on the 6.th hole, and leaving the 7.th stopt; you may also see the slur carled on the 2.d dott, w.ch shews y.t 'tis on this hole you must Shake. The Shake on E-la-mi Natural, taken from F Sharp, is begun by opening y.e 5.th 6.th and 7.th holes, to make F Sharp, w.ch serves it as a sigh, or Port de voix, and 'tis ended by stoping the 5.th and Shakeing on the 4.th which removes the Superior Tone further off, & shews the Cadence more, instead of Shakeing on the 5.th which would not be sufficient; you must observe to raise the little finger from of the key, when you Shake, because that wou'd heighten the E-la-mi, and render it false, as is shew'd in the Tablature. E-la-mi flatt and D Sharp, are stopt alike, yet you see y.e Shake on E Flatt is taken from F Natural, and that of D Sharp is taken from E Natural, the first is a whole Notes distance, the 2.d of a Semiton only, which makes all the difference, 'tis the same in all the other Notes. You must observe, that the Shakes are not always markt in peices of Musick, as I have describ'd them here, they are only markt with a little cross, thus + or thus ×: there is no mark for the Sigh, or Port de voix, but you must never omit doing it, and observe what I have said thereon. There are some high Tones on which one can't Shake, I have shew'd those which can be Shook, but you must observe that those above B in Alt (Note the 22.d) are seldom practis'd I have not yet spoke of the manner of adjusting the Cadences, or Shakes, this wou'd be but a repetition of what I have already said concerning the Simple Notes, since that these Cadences are Compos'd of y.e same Notes, I shall only tell you that there are some of them which must be begun by turning the Flute inwards, and ended by turning it out; Such is the Shake on F Sharp, taken from G Sharp, because the two Tones which compose this Shake are to be differently adjusted; there are others in which you must observe quite the contrary, which you'll know by the Explication already given on all the Notes, you'll find some which are begun by stoping the hole on which you ought to Shake, and end in opening the same hole, Such is the Shake on C (the 51.th Note) of which I have spoken already, you may know this difference by the dotts in this example the black dot being before the white one, which is contrary to the rest.

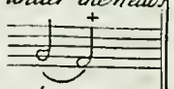

Remarks on some Semitones, & on some Cadences.

To omit nothing, I shall treat here of some Semitones, and some Shakes that

that may be play'd after different ways to what I have here shew'd I shall begin with G Sharp in alt (Note the 19.th) altho' I have shew'd in the Scale, the most simple manner of playing it, but as 'tis a little too Sharp, when made after that manner, there are several ways used to flatten it. First having stopt the 1.st 2.d and 4.th holes, as you see in y.e Tablature, you must stop also the 6.th hole, and open the 7.th with y.e little finger, this way is frequently used, and some Shake thereon with y.e 4.th and 6.th fingers at the same time, but 'tis not well articulated, because 'tis difficult for a Shake made by two fingers so distant from each other to be very distinct; I am therefore of opinion that one shou'd always borrow the Shake from the 2.d finger, as I have shew'd in the Scale of Cadences; by adjusting it, by turning the Flute inwards you must also observe not to raise the finger high in Shaking; 2.dly you stop the first 2.d and 4.th holes, and afterwards the half of the 5.th but with discretion, this way is somewhat easier than the other because it only employs two fingers of the lower hand, which being close together Shakes more intelligibly; the Shake is always taken from the 2.d finger in turning y.e Flute also inwards, there are certain passages where one ought to make this Semitone as I have shew'd in the Tablature, & that to avoid a very great difficulty. what I have said on G Sharp, may also serve for a Flat, (Note the 39.th) except the Shake, which is different as you see in the Scale of Shakes. the Shake on C Sharp in alt (Note the 24.th) is also made after different manners, which I shall here explain, as well as some others, more to satisfie your curiosity, then to prescribe a constant use thereof, for these sorts of Shakes are not found on all Flutes with the same facility. The first way is perform'd by stopping the 2.d & 3.d holes, and Shakeing on the 4.th and 6.th at the same time, all the other holes ought to be open, and the 7.th also, and the fingers you Shake w.th must rest upon their holes in finishing y.e Shake. The 2.d way is by stopping all the holes except the first and fifth, then you must Shake on the 6.th hole, ending with the finger off: you may also Shake on y.e key, and observe the same thing. C Sharp without a Shake may also be play'd by stopping the 3.d and 4.th holes, and leaving the rest open, D Flett is made the same way. I shall also observe concerning the Shake on B Natural above, (Note the 22.d) that it may be play'd by stopping y.e 3 holes of the lower hand and Shakeing as usually on the first hole, 'tis easily made after this manner; but 'tis a little too Sharp; to remedy y.e which turn the Flute inwards to adjust it. That of B in alt Flat, (Note y.e 37.th) may be made by stopping half the 2.d hole and Shakeing on the first, the Shakeing on the first and 3.d holes at the same time is also practis'd, leaving all the other holes open, but this way is not very Natural. The Shake on A Sharp, (Note the 21.st) may be made by stop-

ping

ping all the holes except the 3.d and 7.th you must Shake on the 2.d hole, and turn the Flute inward. That of D Natural in altissimo (Note the 25.th) taken from E Flat, may be also made on the 5.th & 6.th holes, at the same time keeping the 3 first stopt, and opening the fourth and 7.th you ought to force the wind, and end the Shake w.th the fingers off; there are some Flutes on which you must open y.e first hole. I shall further observe concerning C Natural below (Note the 11.th of the first Scale) that some make it by stopping the 2.d 4.th and 5.th holes, I don't approve of this way, because in makeing it thus, 'tis not far enough distant from its Sharp, and y.e Semitone is sound false.

Of the double Cadences, Accents Ports-de-voix and tongueing the German Flute and other wind Instruments.

To render the playing more agreeable, and to avoid too great a uniformity in tongueing, 'twill be proper to use two principal articulations, Viz. Tu, and Ru, the Tu, is most in use, and is used in all cases as to Semibreves, Minims, Crotchets, and to the greatest number of Quavers, for when these last are on the same line, or such as leap, you pronounce Tu, when they ascend or descend by degrees and joyn'd, we use also Tu but intermixes Ru with it, as you may observe by the following example where these two Syllables do Succeed each other.

EXAMPLES.

Common Time

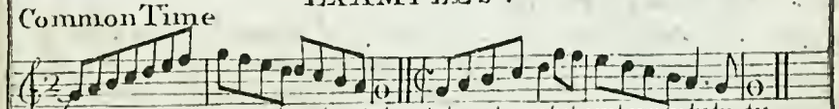

observe that Tu Ru are regulated by the number of the Crochets, when the number is odd, you pronounce Tu Ru alternatively, as you see in y.e first example, when the Quavers are even you pronounce Tu to y.e two 1.st then Ru alternatively, as you see in the 2.d example observe also y.e Quavers are not always to be play'd equally, but you must in certain movements make one long, and one short, which is also regulated by their number for when they are even, You must make the first long the second short and when they are odd, you do quite the reverse, that is call'd pointing; the movements in which 'tis most commonly used is common Time, Triple Time, and Jigg Time or $\frac{6}{4}$. You must pronounce Ru on the Note which follows y.e Quaver w.n it ascends, or descends by one step only.

Triple Time. EXAMPLES.

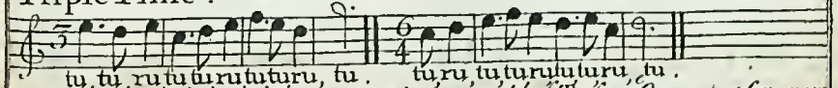

There are also certain Movements where you only use Tu for y.e Quavers, as for example

EXAMPLES.

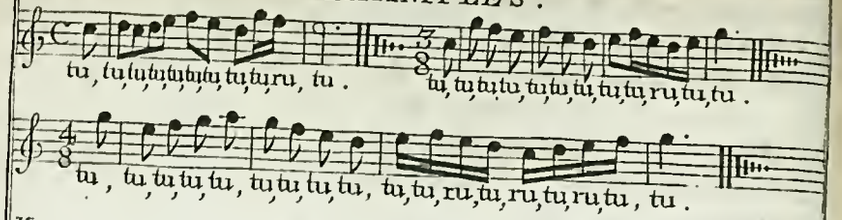

You pronounce Tu *on all these Quavers, and you don't use* Ru, *but on the Semiquavers, because in these movements a Quaver is to be supposed a Crotchet, and a Semiquaver a Quaver; (that is) held as long in playing, as well as in those of* $\frac{6}{8}$ *&* $\frac{9}{8}$, *you must also in these movements pass the Quavers equally, & point y^e Semiquavers. Observe that You use* Ru *on y^e Semiquavers according to the Rules I gave of the Quavers, and more frequently, for you don't omit it whether they are on the same line, or whether they Skip.*

EXAMPLE.

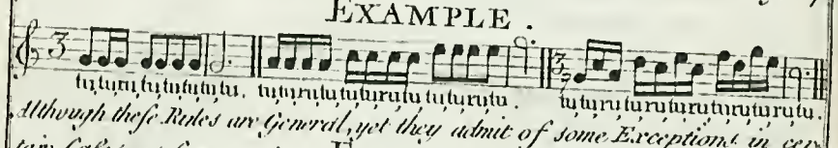

Although these Rules are General, yet they admit of some Exceptions in certain Cases, as for

EXAMPLE.

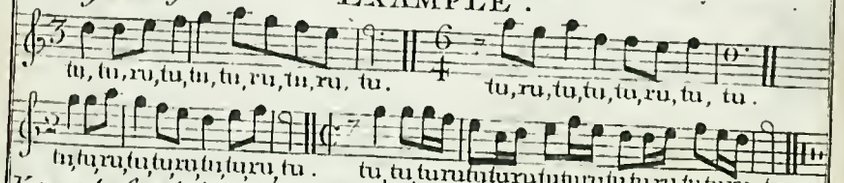

You understand that you must pronounce Tu Ru *on the two first Quavers, or Semiquavers of an even number which is frequently practis'd when two Quavers are intermixt with Crotchets, or else two Semiquavers with Quavers, 'tis done for a greater Sweetning, and 'tis the Relish of the Ear that must decide it; you ought therefore to Consult the Ear when the tonguing appears harsh, and use the way wch shall seem most agreable, without respecting the ranging of the Notes, or the different movements. You must observe never to pronounce* Ru *on a Shake, nor on two Successive Notes, because* Ru *ought always to be intermixt alternatively with* Tu. *In Triple Time of* $\frac{3}{2}$ *you pronounce* Tu Ru *between the Crotchets and* Ru *to y^e Minims that are preceded by a Crotchet, in ascending, or descending by one Notes distance, as for*

EXAMPLE.

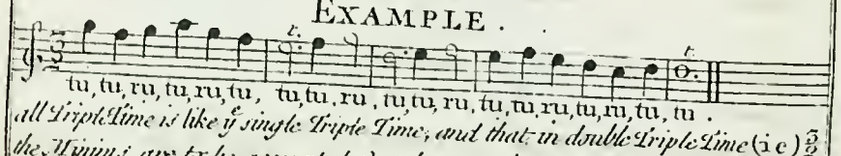

all Triple Time is like y^e single Triple Time, and that in double Triple Time (i.e) $\frac{3}{2}$ *the Minims are to be accounted Crotchets, and the Crotchets Quavers &c. for which reason, you point Crotchets in this movement according to the Ex-*

plication

plication I gave you of Quavers; it will be proper to observe, y^e tipping with the Tongue ought to be more, or less articulate according to the Instrument on which you play, for tis soften'd on the German Flute, more distinct on the Common Flute, and very Strong on the Hautboy.

Of Sliding or Slurring.

Slurring is when two, or more Notes are pass'd over with only one tip with the tongue, which is markt by a Curve line, over or under y^e Heads of the Notes.

EXAMPLES

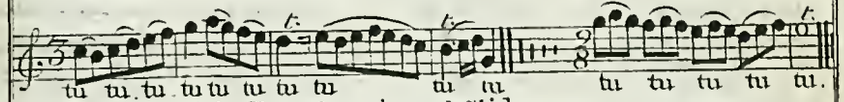

Of the Port-de-voix and Slides.

The Port-de-voix is a tipping with the Tongue, anticipated by one Note below the Note on which we design to make it. the Slide is taken a Note above, and is never practis'd but in descending to a third.

EXAMPLES.

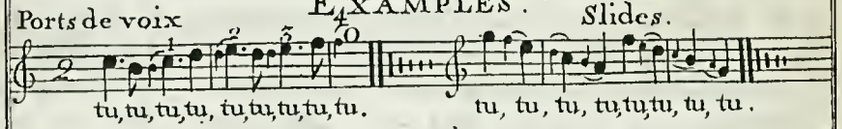

These little Notes which denote the Port de voix, and Slides, are accounted as nothing in the Time, you Tongue them never the less, and Slide the principal Notes, we often joyn a beat with the Port-de-voix as you may see above.

Of the Accents and double Cadences.

The Accent is a Sound borrowed from the end of some Note to give them a greater expression. The double Cadence is an ordinary Shake follow'd by two Semiquavers Slur'd or tip't.

EXAMPLE

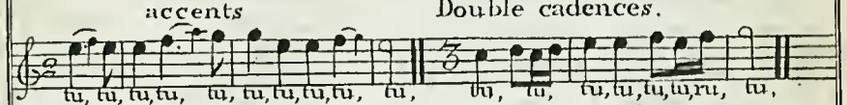

Of the softening of Notes, or the lesser Shakes, and of the Beats.

The softening, or lesser Shake, is made almost like the usual Shake. there is this difference that you always end with the finger off; except on D-la-sol-re, *for the most part they are made on holes more distant, and some on the edge or half the hole only, it participates of a lower Sound, which is contrary to the Shake. The beat is the hitting once or twice as quick as we can, full on the hole, and as near the Note we beat upon as possible, we ought also to end a beat with the finger off, except on* D, *as I shall shew hereafter, it also partakes of a lower Tone. To begin with the Sweetning or Softening of* D *ye 1st Note in order, I say it must be done but by artifice because tis ye lowest Note, and you have no finger left unemploy'd to do it.*

it with, therefore must be done by shaking the Flute, which imitates a softening; as for the Beat, this Note has none for the same reason. The softening of D Sharp or E-la-mi Flat is done as D Natural, the Beat is made upon the key with the little finger, ending with it on. The softening of E-la-mi Natural, is made on the edge of the 6.th hole the Beat on the same hole full. The softening and Beat on F Sharp and Natural, are made on the 5.th hole, Viz. the Beat full on the hole, the other on the edge. The softening of G Natural may be performed two ways, Viz. on the edge of the 4.th hole, or full on the 5.th. y Beat is made on the 4 hole. G Sharp, or A Flatt is soften'd on y edge of the 3.d hole, the Beat on the 3.d hole full. The softening of A Natural is on the 4.th hole full, or on the edge of the 3.d hole, the Beat upon y 3.d hole. The softening of A Sharp, or B Flat is upon the 6.th hole Full the Beat upon the same hole, or on the 2.d when 'tis preceded by a Port de-voix. The softening of B Natural, is made on the 3.d hole full. the Beat upon the 2.d. The softening of C Natural, is made on the 4.th hole full. the Beat on the 4.th and 5.th at the same time, or on the first, when 'tis preceded by a Port de voix. The softening of C Sharp, or D Flat is made on the 2.d hole full. the Beat upon the first. The softening of D Natural, is made on the 2.d hole full. it differs from the rest in its beginning and ending with the finger on. you must observe not to raise the finger high, the Beat is made on the 4.th hole, when you play in a Natural key, and upon the 2.d and 3.d at the same time, when you play in a key where C is Sharp, the holes ought also to be stopt as well in beginning as in ending it. The softening D Sharp or E Flatt is made on the first hole, which ought to remain stopt, before, and after. The Beat is made upon the key for E-la-mi, after the manner I shew'd you in speaking of it below. as to D Sharp, 'tis Beat upon the 2.d and 3.d holes at the same time, the first hole ought to be open, and you must stop the 2.d and 3.d in ending the Beat. The softenings and Beats between this Note & A Sharp, or B Flat, are made as their Octaves below, the softening of this last is made on the edge of the 4.th hole. the Beat may be made on y same hole, or else on the 2.d especially when 'tis preceded by a Port-de-voix. y softening of C Natural is made two ways, Viz. on the 6.th hole or on the 3.d the Beat is made on the same, and also on the first, when 'tis preceded by a Port-de-voix. The softening of D Natural is made on the 2.d hole as its Octave. the Beat is made on the 2.d and 3.d holes at the same time. The softening of D Sharp, or E-la-mi Flat is done as its Octave. y Beat is made the same way, or else on the 5.th and 6.th holes at once. you must hold the 4.th and 7.th holes open, and replace your finger in ending. The softening of E-la-mi Natural is made on the edge of the 3.d hole.

hole. the Beat on the same hole full. I shall omit the Notes higher than this, because they are too much forced, nor must you make these till you are pretty far advanced. These Graces are not comonly set down in all pieces of Musick, but only in such as Masters write for their Scholars, observe the following.

EXAMPLE.

A softening a Beat.

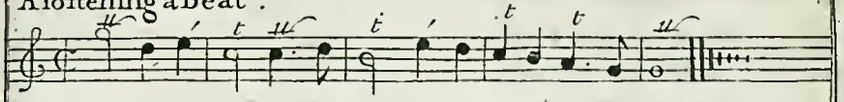

'twou'd be hard to teach a method of knowing exactly all the Notes where on these Graces ought to be play'd, what can be said in general there upon is, that the softenings are frequently made on long Notes as on Semibriefs, Minims, and pointed Crotchets, the Beats are made more commonly on the short Notes, as on Crotchets in light movements, and on Quavers, in movements where they pass equally, we can give no certain Rules for placing these Graces; tis the Ear, and practice w.ch must teach you to use them in proper Time, rather than Theory what I wou'd advise you to, is to play some time only such pieces of Musick as have these Graces markt, thereby to accustome your self by little, and little, to use them to such Notes as they agree best with.

Of Time

There are two Sorts of Time, Common and Triple. Common Time is known by some one of these Characters C, or ₵, Φ or $\frac{2}{4}$. the first of these Marks denotes a slow Movement, the next a little faster, and the other two a very brisk and airy Movement, the three first of these Characters always contain to the Value of a Semibrieve in a Bar, which must be held as long as you can moderately tell four. The last of these Marks never contains more than a Minim, or 2 Crotchets or four Quavers &c in a Bar. this is called retortive Time.

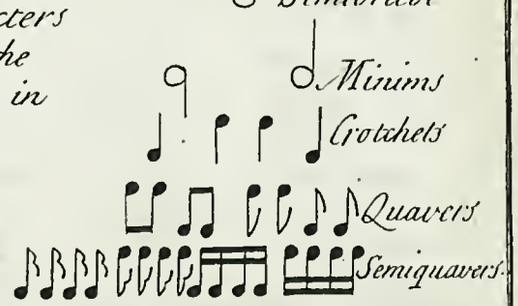

Triple Time is known by these Characters, 3, or $\frac{3}{2}$ $\frac{3}{4}$, and $\frac{3}{8}$. The two first of these are used when there are three Minims in a Bar, this is the slowest Sort of Triple Time in use. $\frac{3}{4}$ is used when there three Crotchets in a Bar, this is quicker than the former, the last Sort, which is the quickest of all, is known by this Character $\frac{3}{8}$ and contains three Quavers in a Bar; or other Notes to their Value.

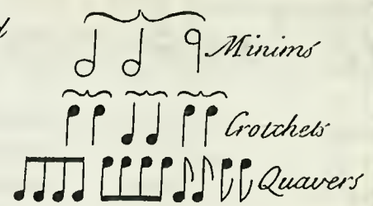

There are three other Sorts of Common Time which are compounded of Triple Time mark'd thus $\frac{6}{4}$, $\frac{6}{8}$. and $\frac{12}{8}$. The first contains six Crotchets in a Bar, which is the same as two Bars of Triple Time $\frac{3}{4}$. The second contains six Quavers in a Bar, this is also the same as two Bars of $\frac{3}{8}$ put in one. The third contains twelve Quavers in a Bar, these are called Jigg Times.

There are also two other Sorts of compound Triple Times as $\frac{9}{4}$, and $\frac{9}{8}$ the first contains to the Value of nine Crotchets in a Bar, and the other nine Quavers.

Of other Characters used in Musick.

A Point or Dot added to the right Side of any Note, makes it half as long again, as for Example ○· is as long as three Minims ♩· is as long as three Crotchets, &c for the rest.

Where you see these Marks which are called Rests, you are to cease playing the length or Time of these Notes over them from which Notes they take their Names.

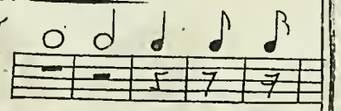

A SCALE of all the Notes and Half Notes of the GERMAN FLUTE Musically and Tabularly.

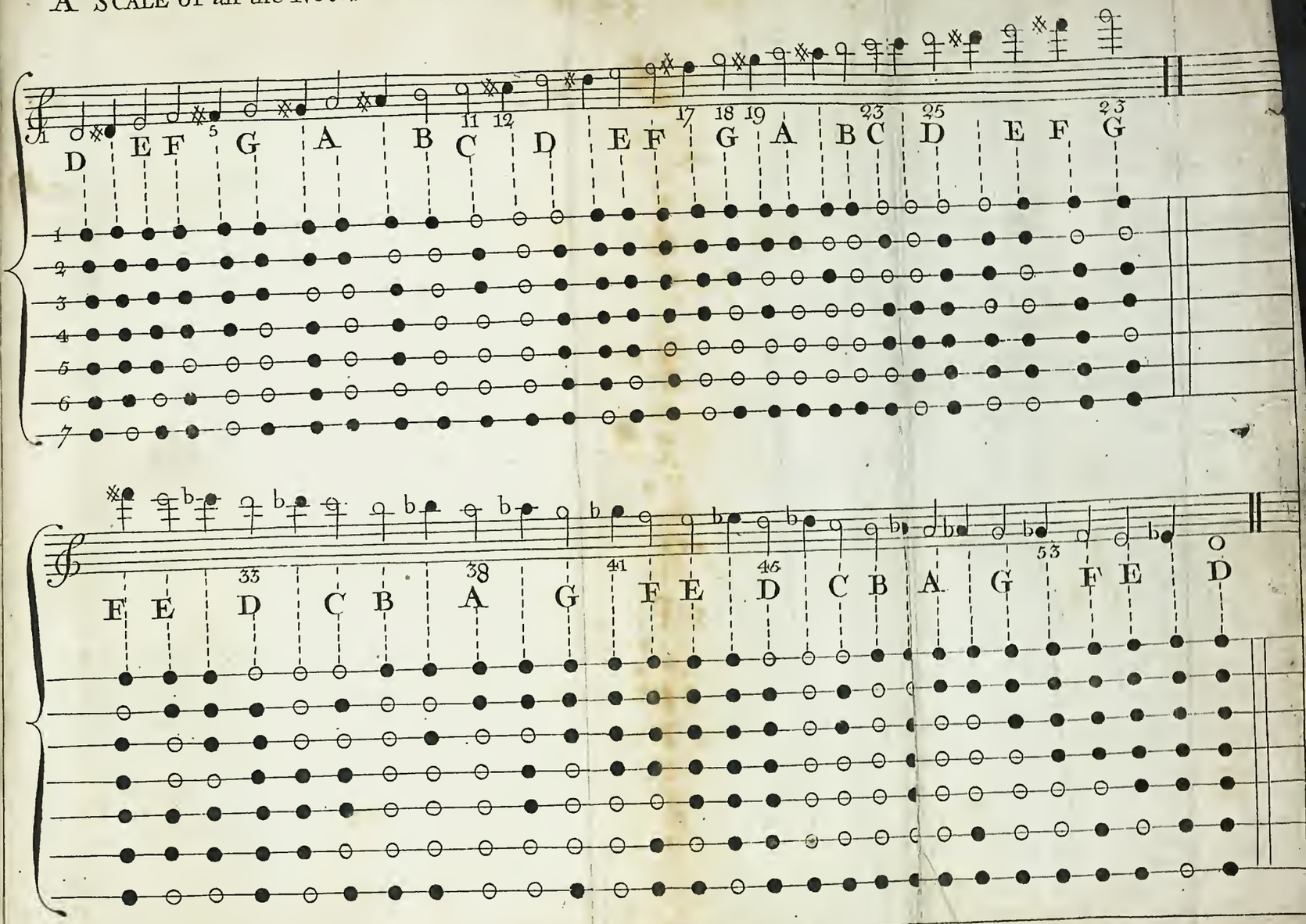

A Scale of all the Beats or Shakes

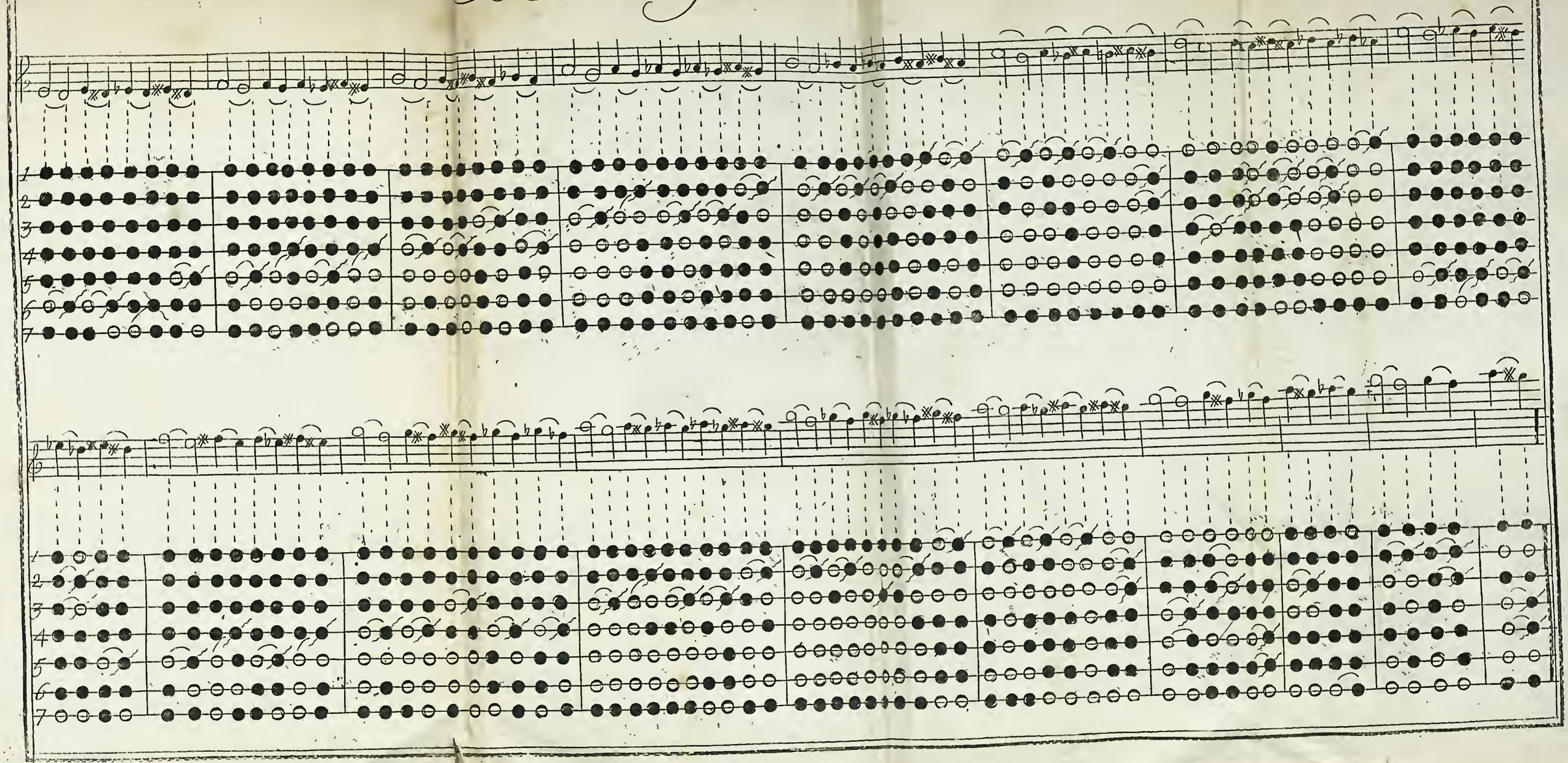

Minuet

tr

tr

tr

for

tr

pia

for

tr

tr

Minuet

tr

tr

tr

Rigadoon

Trumpet Minuet

Minuet

Minuet

Minuet

Minuet

Minuet

Minuet by Sr Bononcini

Minuet

Rigadoon

Minuet

Minuet

Trumpet Minuet by Mr Grano

Minuet

Minuet

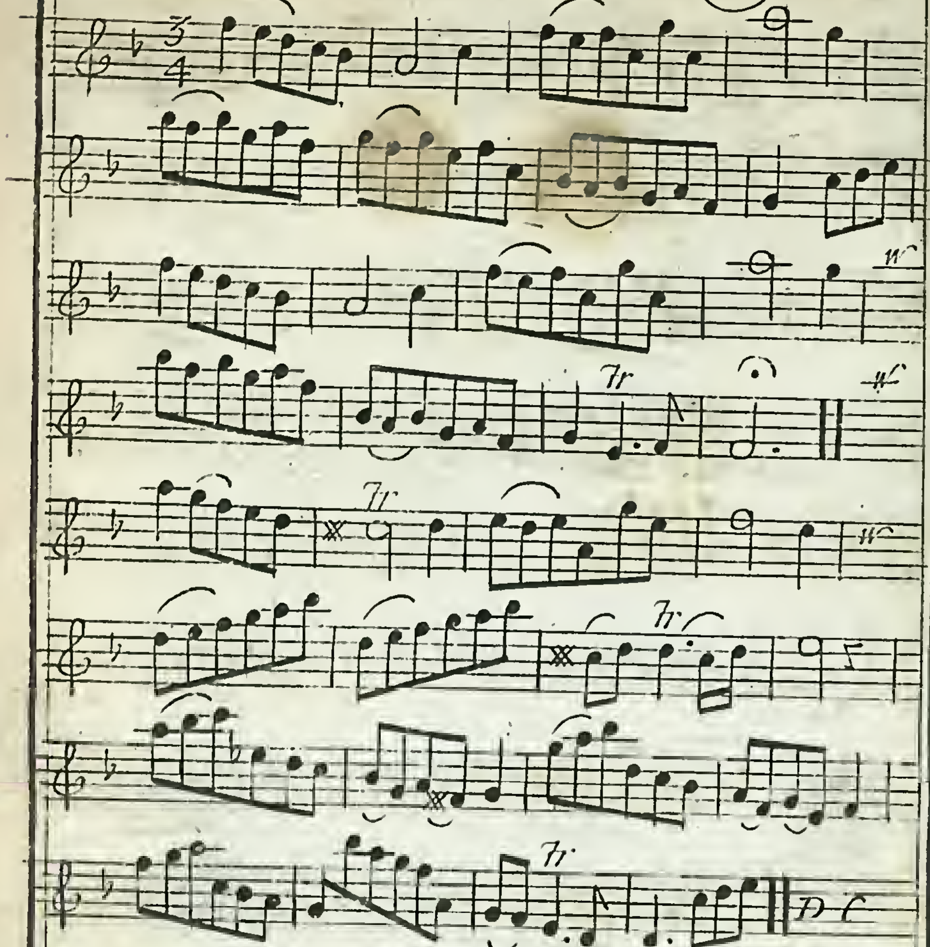

Minuet

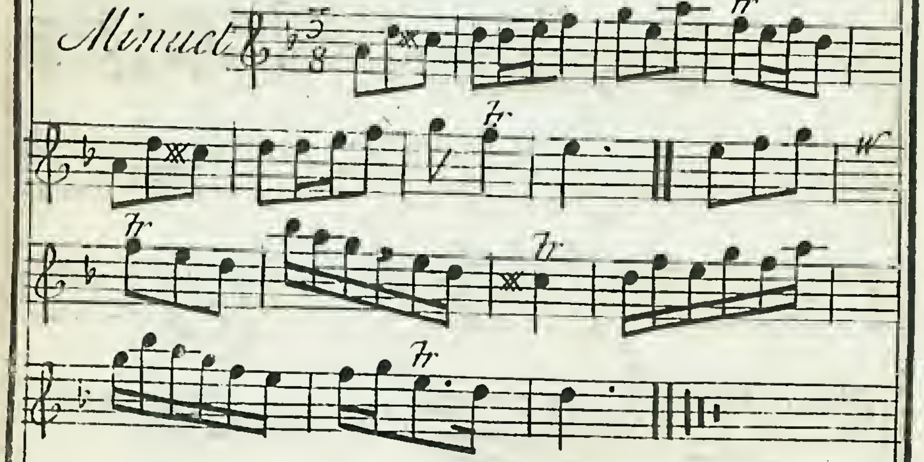

Dove Sei Rodelinda

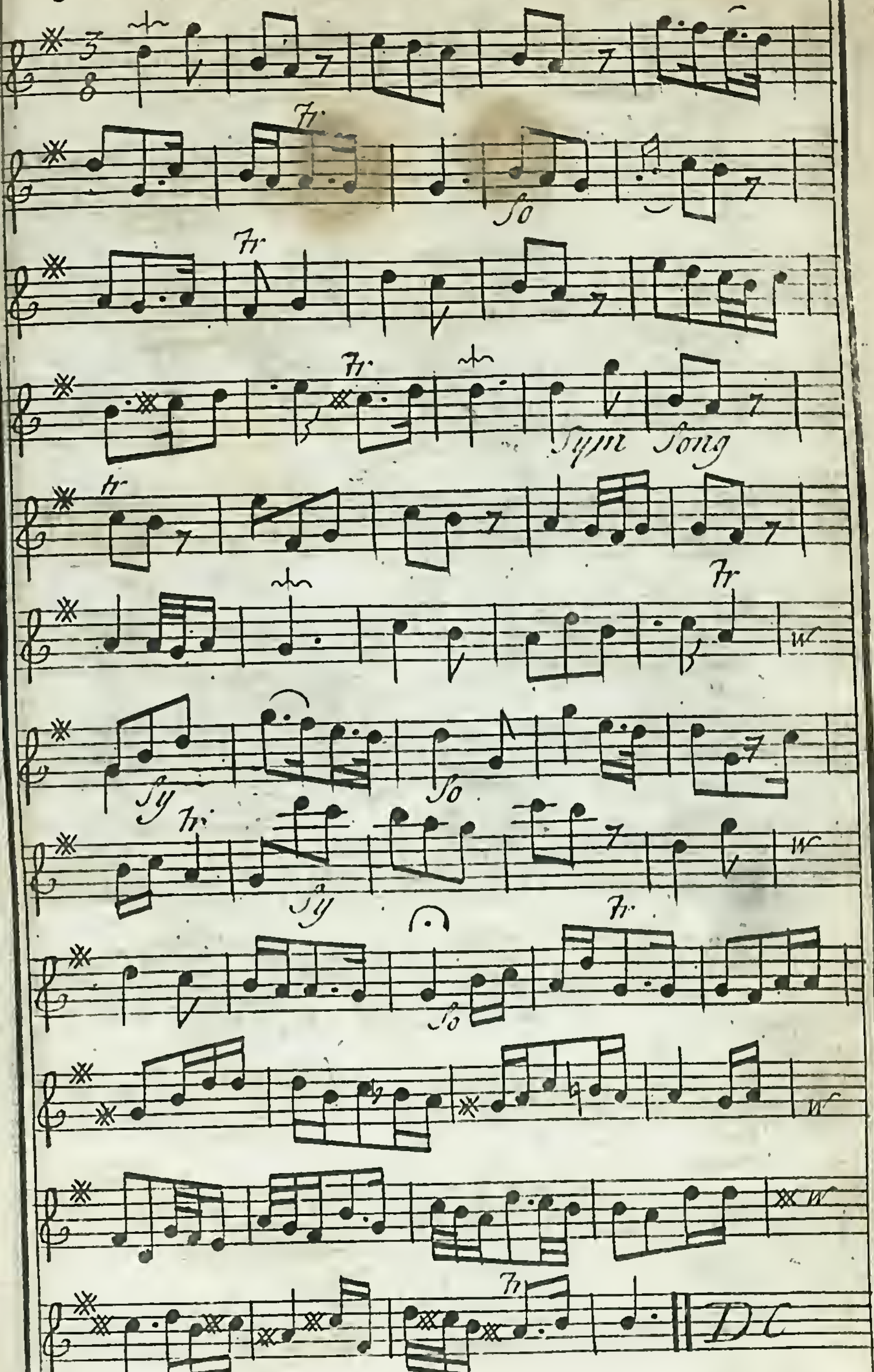

German Flute.

A Favourite Air in Astarte

:S:

Song Tr Tr Tr Sy Tr So Tr Sym Tr Song Tr Sym So Tr Sym Tr Song Tr Tr Tr Sy

So Sym So Sy So Sy Tr Song Tr Tr Tr Sym So Sy So Sy So Tr Sy So Sy So Sy So Sym So Tr Sym Tr :S: Da Capo :S:

La sorte il Ciel, &c.

in the Opera of Radamistus.

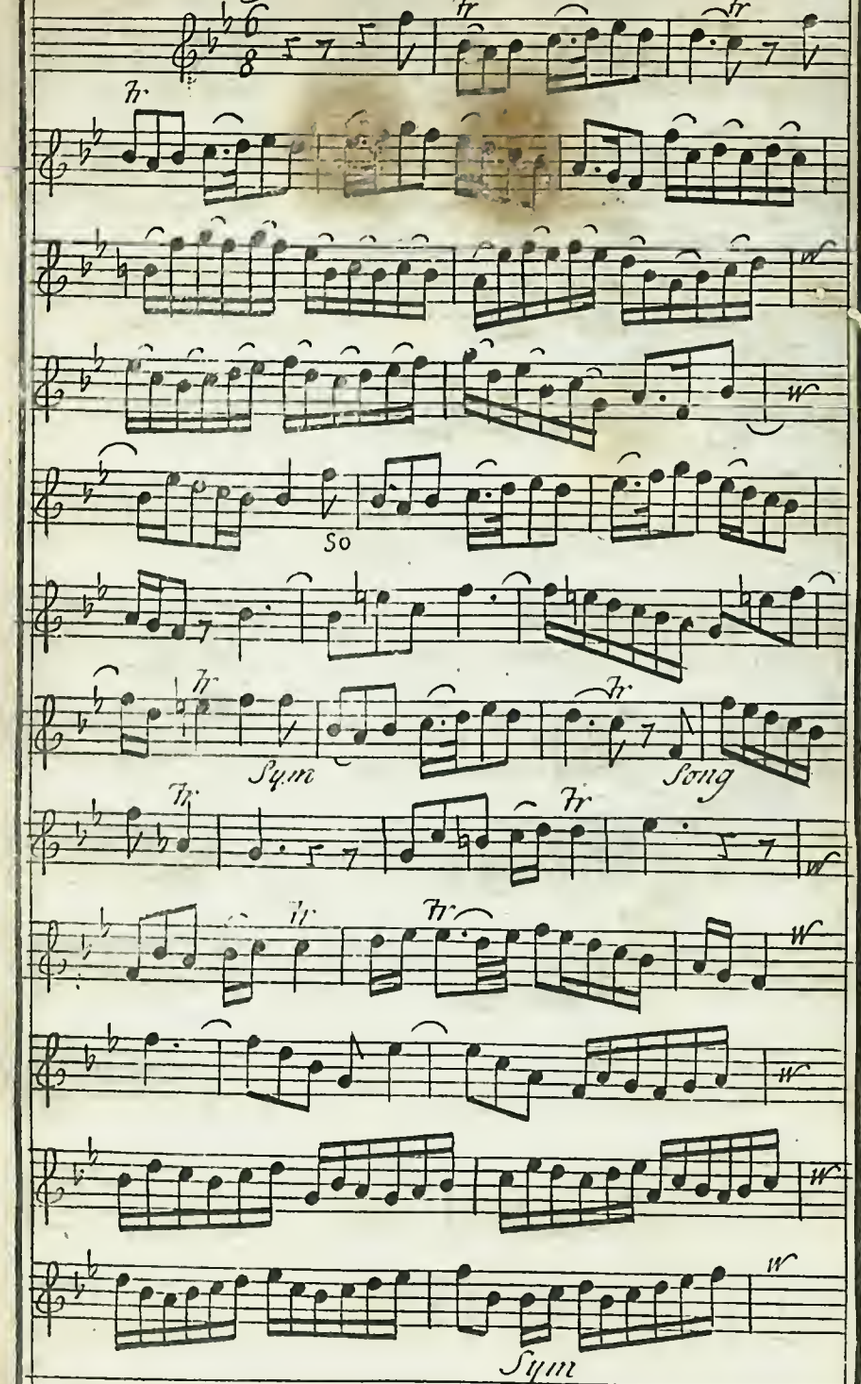

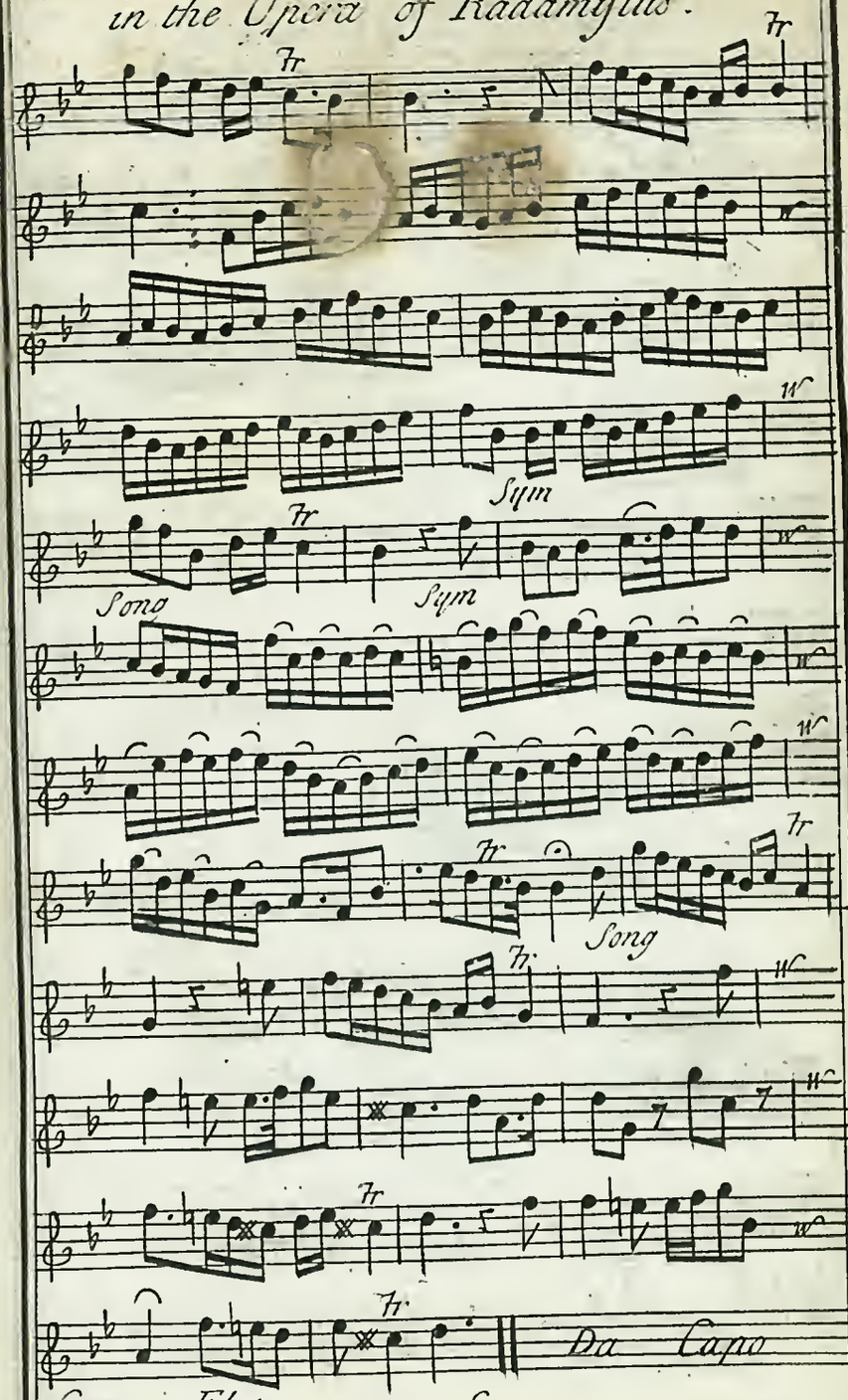

A Favourite SONG in Otho

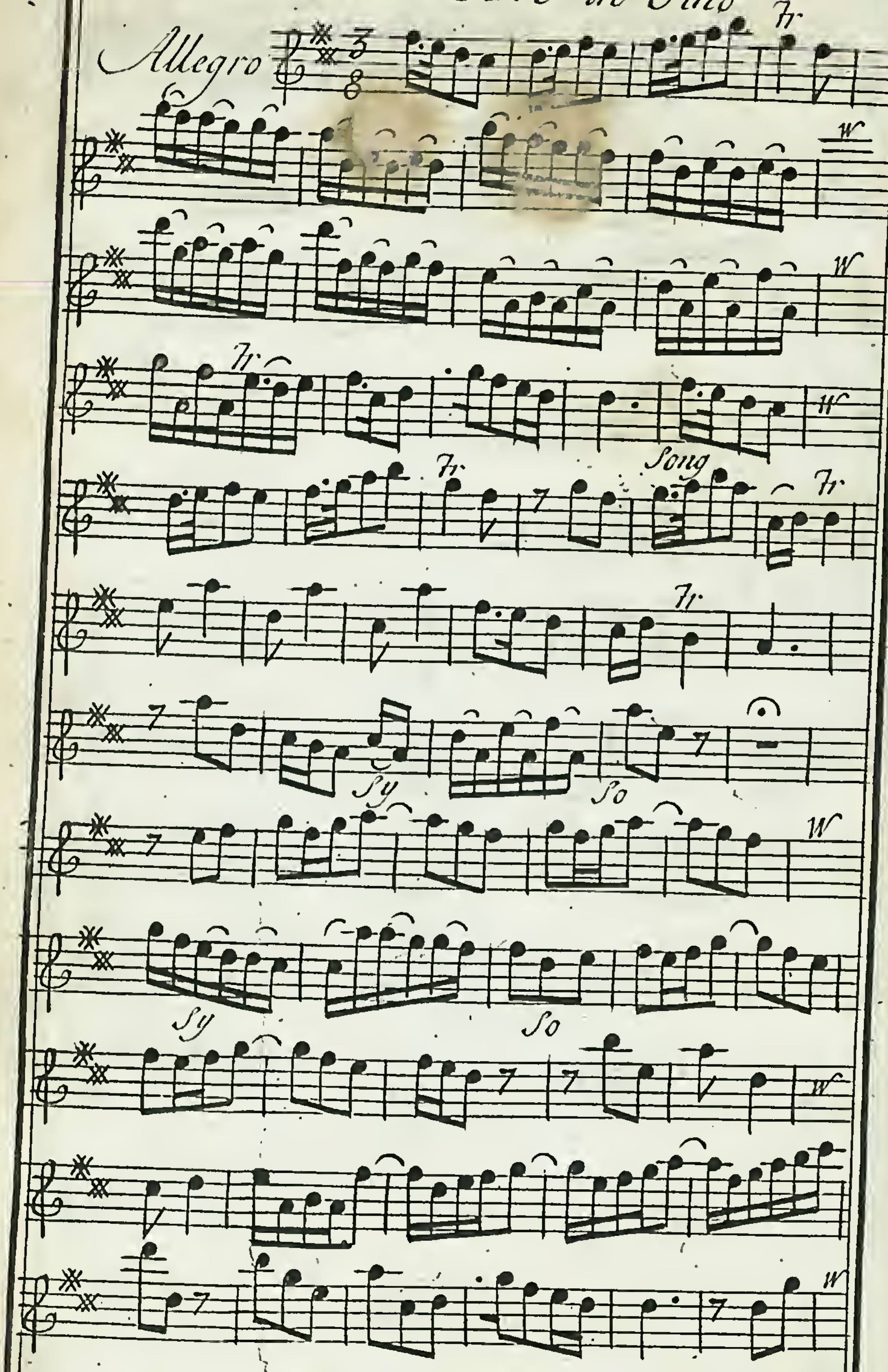

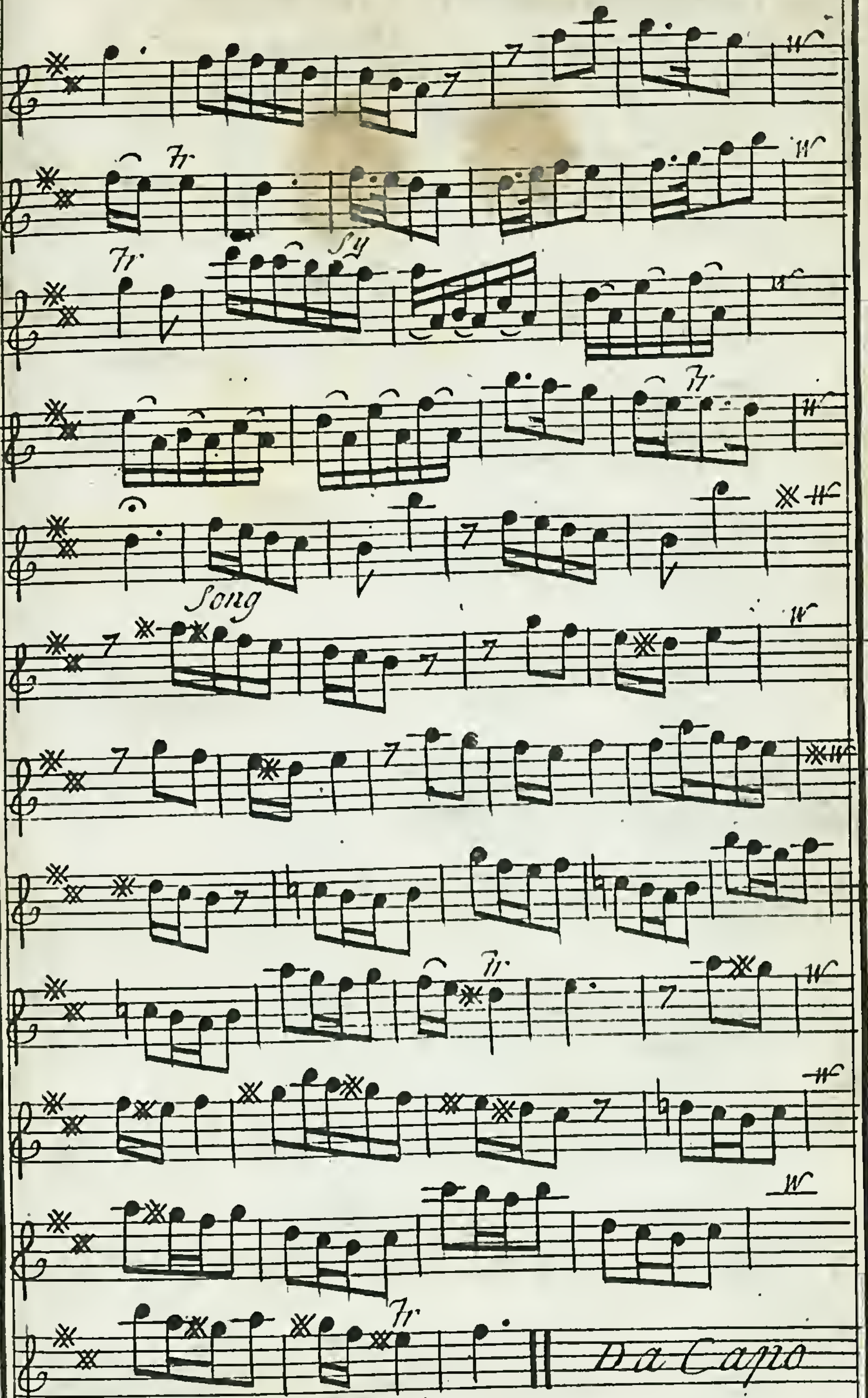

A Favourite AIR in the

Tr.

Tr. Tr.

Song

Tr.

Sym

Song

Tr.

Tr.

Tr.

OPERA of Rhadamistus.

Tr.

Sym

Song

Tr.

Tr.

Sym

Tr.

Song

Tr.

Tr.

Tr.

Tr.

Da Capo

German Flute.

A Favourite AIR in the Opera of Richard I^st

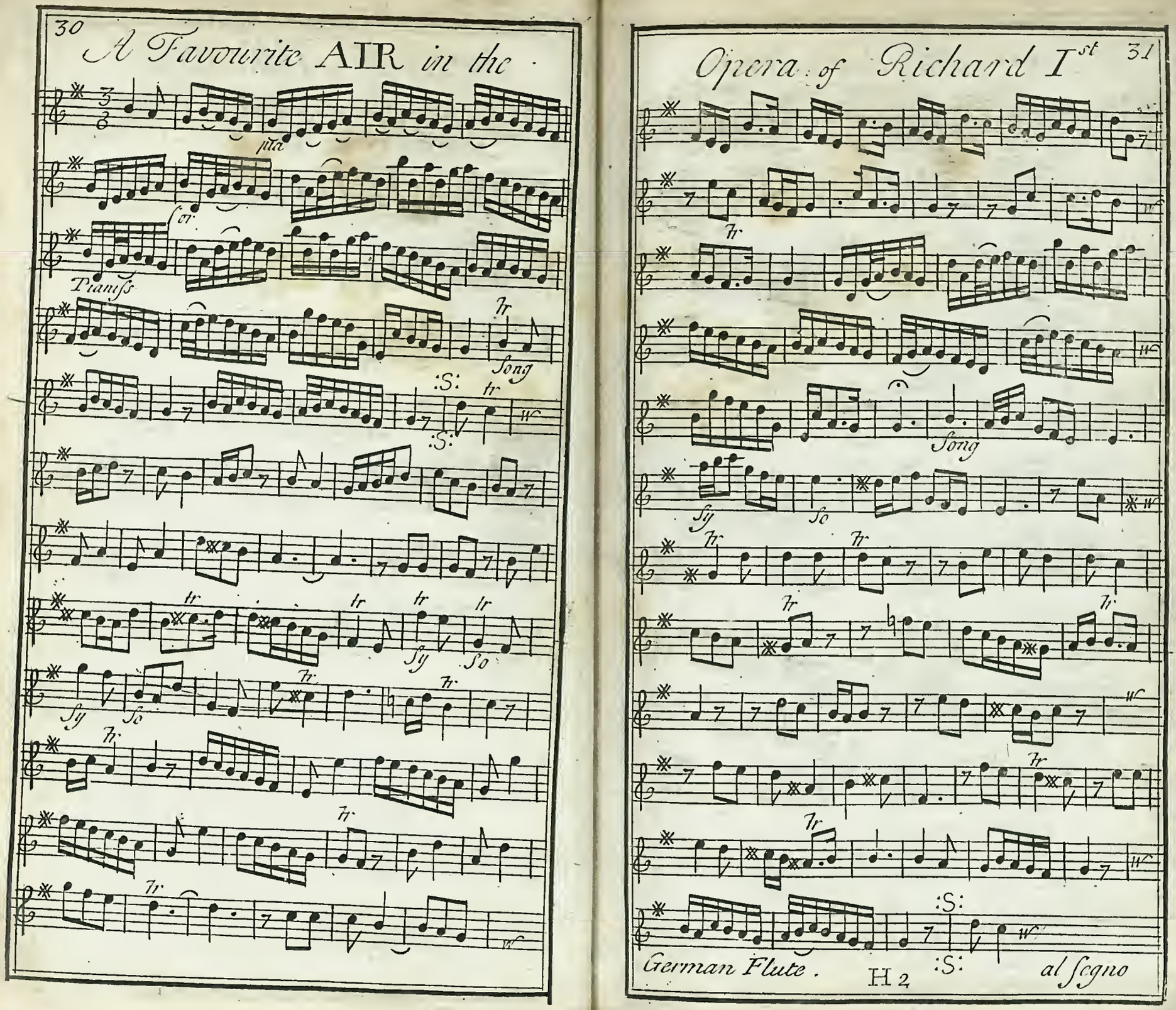

Non sara quest alma

in the Opera of Radamistus.

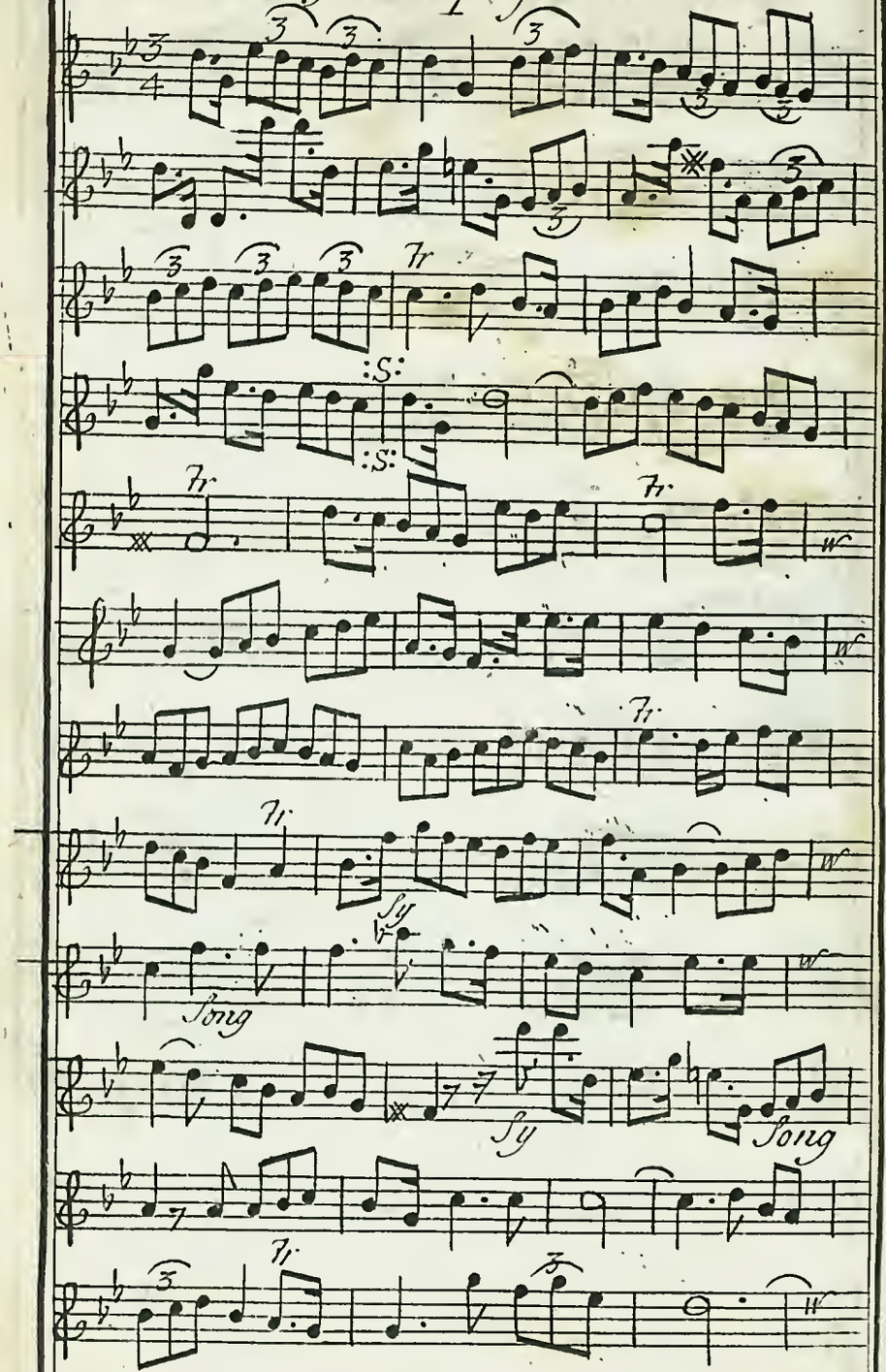
:S:
:S:
Tr
Tr
Tr

Non vi piacque a favourite AIR *in the Opera of* SIROE

Larghetta

German Flute. I 2 Adag Da Capo

A Favourite AIR in the

pia

Song

Sy

Song

Sym

Song

Opera of Lotharius

Sy

Sy

So

Da Capo

Se il Cor a Duet in Ptolomy for two Flutes.

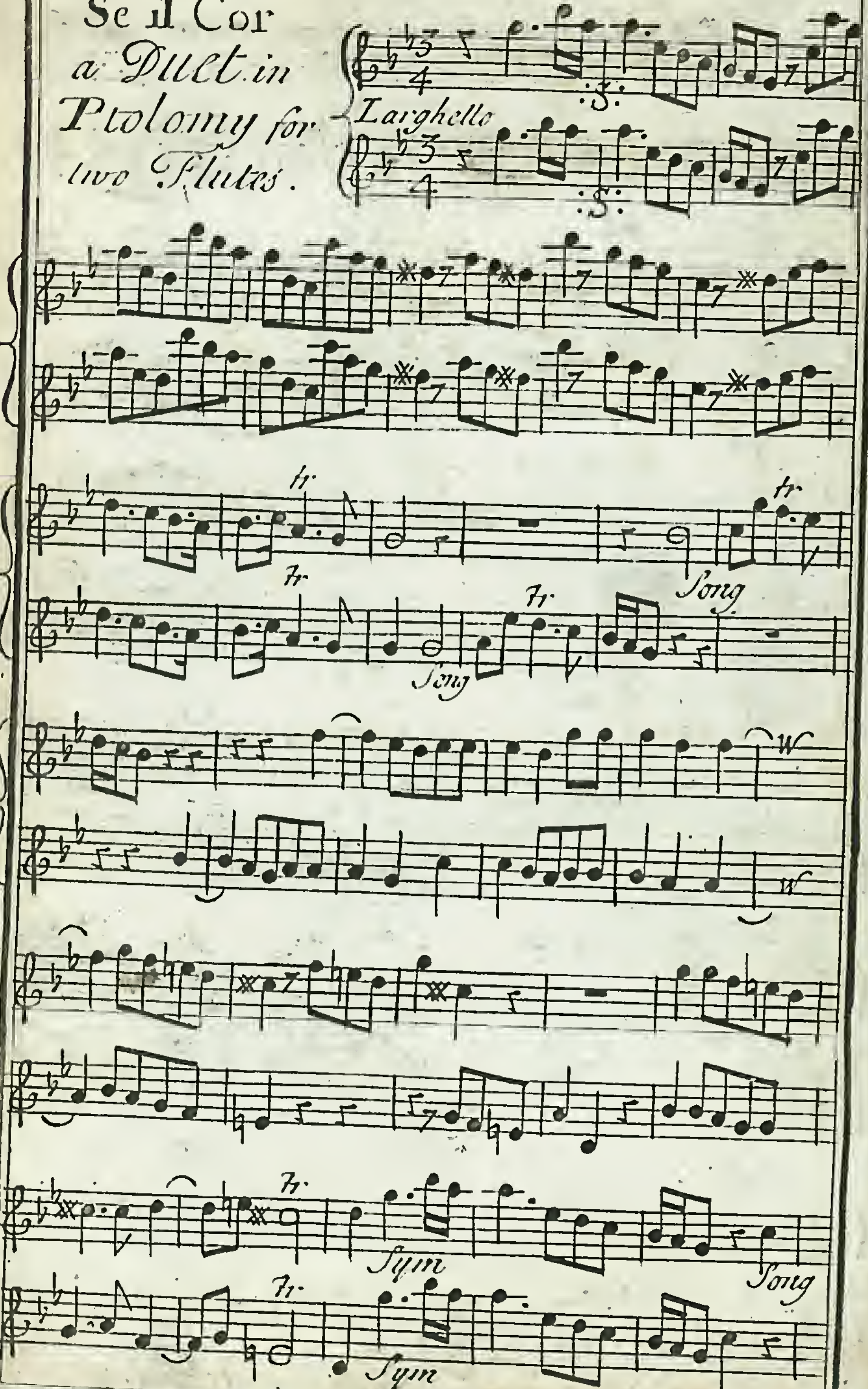

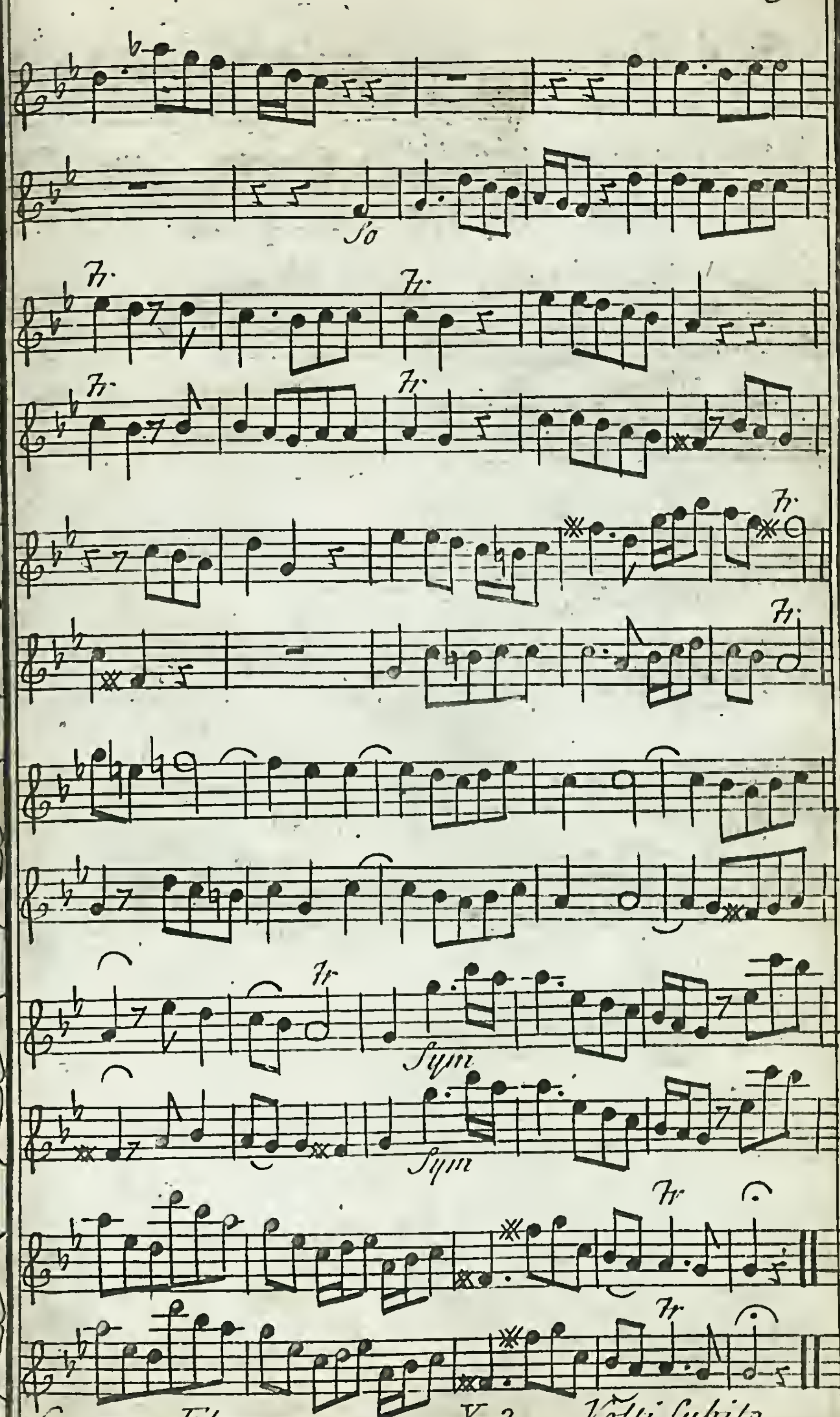

Volti subito.

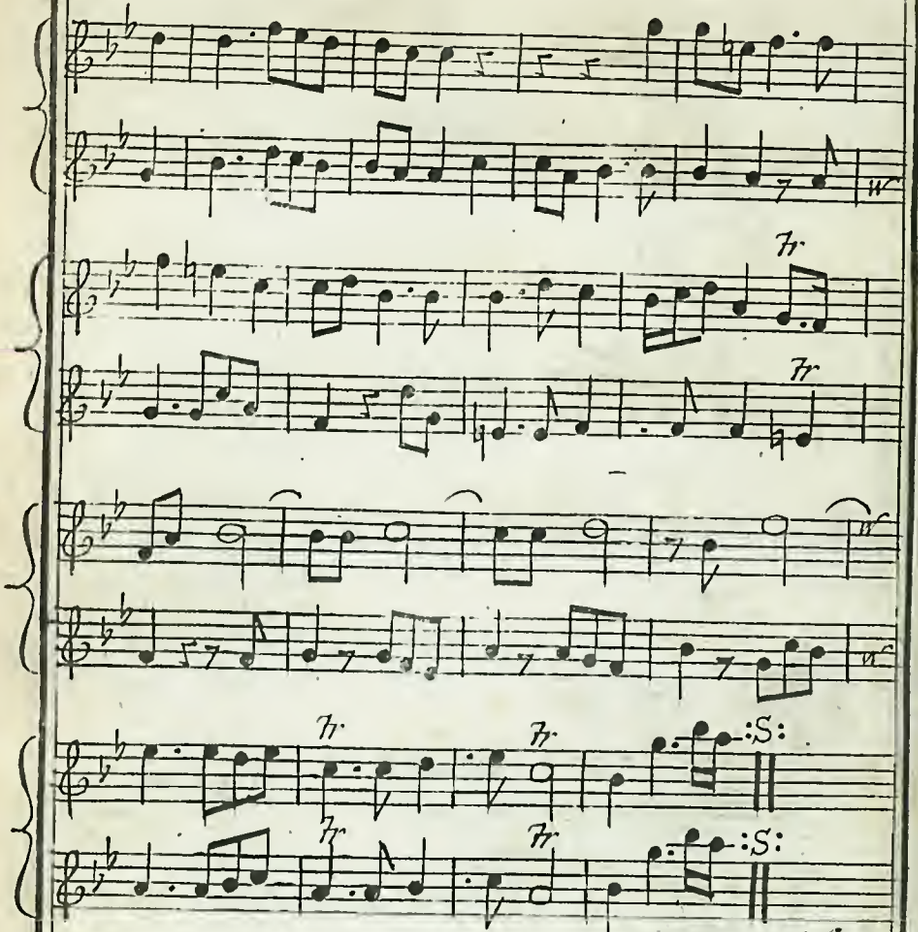

A Favourite AIR in the OPERA of Parthenope.

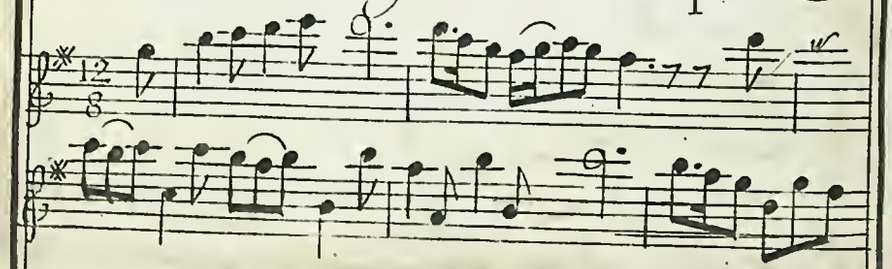

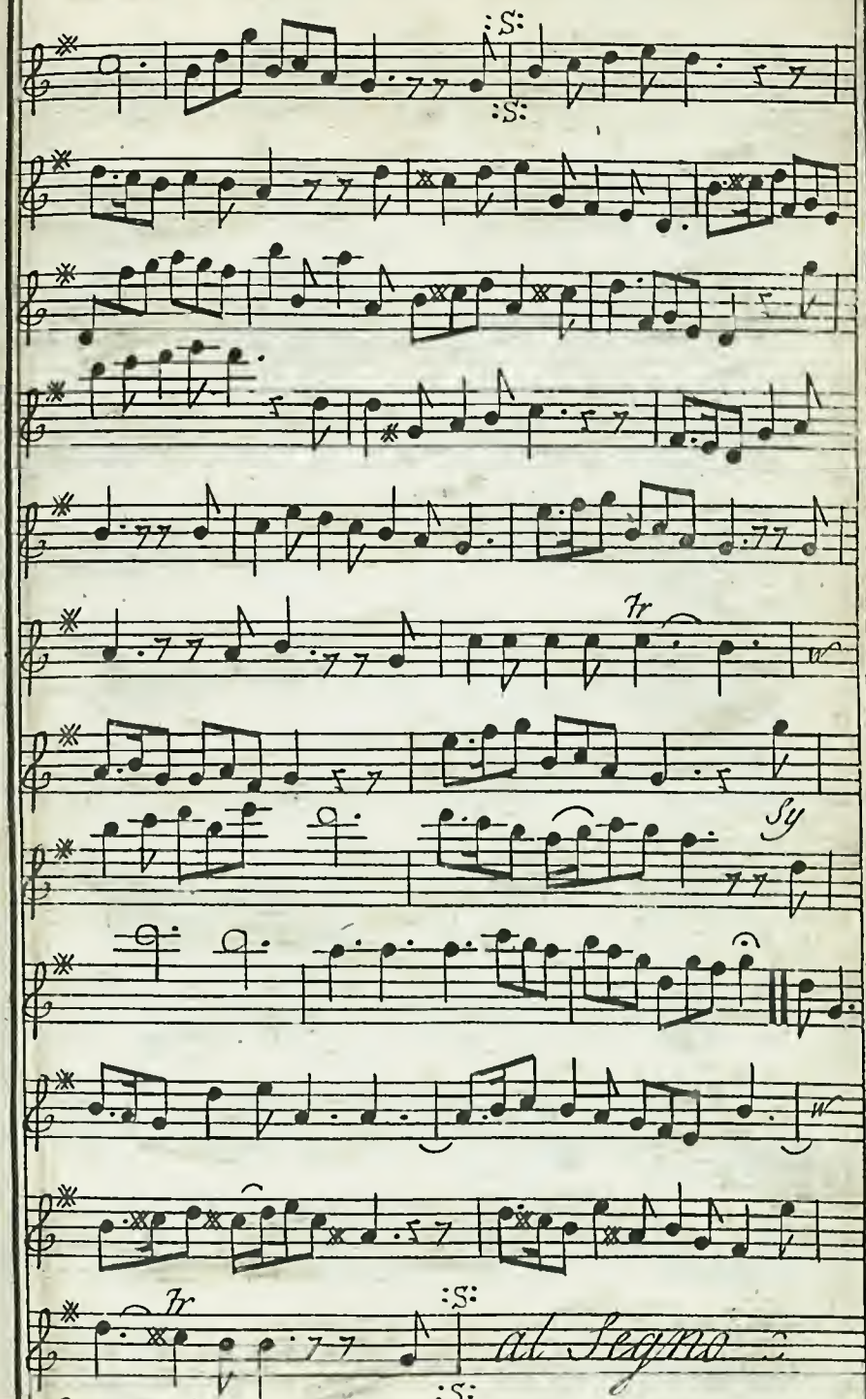

Sei mia gioia, A Favourite AIR

Alle° 6/8

Fr. W. So. Fr. W. W. Fr. W. Fr. Sy. W. Fr. Sc. W. Fr. fr. W.

Fr. Fr. Fr. Fr. Sy. So. Fr. Sy. W. Fr. W. W. W. fr. W. W. Fr. Da Capo

Gigue in Parthenope

Amico il Fato in Ormisda

Song

Sym

Da Capo

A Favourite Air in the Opera of Ormisda.

Allegro

Fr

Son

Sym

Song

Da Capo

A Favourite AIR in Ormisda

Ado Allo Tr

Tr

Tr Ad All Sym

Tr

Song

Tr Lento

risolut

Tr

Sym

Tr

Song

Tr

Tr

Da Capo

Instructions

UPON THE

HAUTBOY,

In a more Familiar Method than any extant.

Together with A Curious Collection of Marches, Minuets, Rigadoons and Opera Airs; By Mr. Handel, and other Eminent Masters.

Engrav'd, Printed and Sold at the Printing-Office in Bow Church-Yard LONDON. Where Books of Instructions for any Single Instrument may be had, Price 1s. 6d.

First observe the manner of holding your Hautboy — which is thus, place your left hand uppermost next to — your mouth and your right hand below: though there are eight holes on this Instrument besides two under ye Brass Keys making ten in all. nevertheless seven fingers will be sufficient to supply them, as for Example. ——

Let the forefinger of your left hand cover the first hole, the second finger the second, and the third finger the next two holes. In like manner the forefinger of your right hand must stop the next two holes, then place the second finger of the same hand on the next hole together with the third finger on the lowest hole in view & your little finger will command the biggest brass key, so that by setting it down pretty hard it will cover the lowest hole. ——

Thus all the Holes of your Pipe being stopt, blow somewhat strong and you will distinctly hear Gsaut which is the lowest Note on the Hautboy. ——

Dsolre is the second Note, and to sound that you must lift up the little finger of your right hand. ——

For Elami or the third Note take up the third finger of your right hand. ——

For Ffaut or the fourth Note take up the second finger and put down the third of your right hand together with the little finger of the same hand on the small brass key. ——

For Gsolreut or the fifth Note, take up the little finger with the second and first finger of your right hand. ——

For Alamire or the sixth Note you must keep the first and

and second fingers of your left hand and the third finger of your right close stopt. ——

For Bfabemi or the seventh Note, stop the forefinger of your left hand & third finger of your right. ——

For Gsolfaut or the eighth Note, stop only the second finger of your left hand and ye third finger of your right. ——

For Dsolre or the ninth Note, stop all your fingers, only keeping your little finger off from the Brass key, then press the Reed between your lips almost close together, and blow stronger than you did before; whereupon you will hear a sound the compass of a Note above the former. but it ought to be observed that in all the following Notes which are above this Gsaut the Reed must be kept press'd between your Lips as you did for the preceding Note, and the higher you go, still continue blowing somewhat stronger. ——

To sound Ela in alt or the tenth Note, take up the third finger of your right hand and forget not to order the reed according to the former direction. ——

For Ffaut in alt or the eleventh Note, take up the second finger of your right hand and set down ye third finger of the same hand placing the little finger on the small brass key. ——

For Gsolreut in alt or the twelfth Note take up all the fingers of your right hand and stop all those of your left.

Alamire in alt or the thirteenth Note is sounded only by stopping the first and second fingers of your left hand.

Bfabemi

Hautboy.

B fabemi in alt or the fourteenth Note is sounded by stoping the second finger of your left hand.

G sut in alt which is the fifteenth or highest Note, must be sounded by keeping all your fingers open.

Under the Scale of Notes here subjoyned I have described seven lines, signifying the seven fingers, and the Dots marked on them are to shew which fingers must be stopt, and which not. But on the lowest line you will sometimes find a Cross denoting that your little finger must be set on the lesser brass key which lifts that off from the hole.

Again when a Dot is placed on the lower line, you must put your little finger on the large key untill it beats that down to cover the hole. Observe likewise when you see this mark (p) above the head of any Note, that the Reed must then be press'd close together and blown after such a manner as I have already explain'd. This will appear more evident from the Example it self.

A Flat is mark't thus ♭ and a Sharp thus ♯. If a Flat be placed before any Note you must play it half a Note lower than the Note naturally is. If a Sharp be placed before any Note, it is to be play'd half a Note higher than the Note naturally is.

A Scale of the plain Notes on the Hoboy

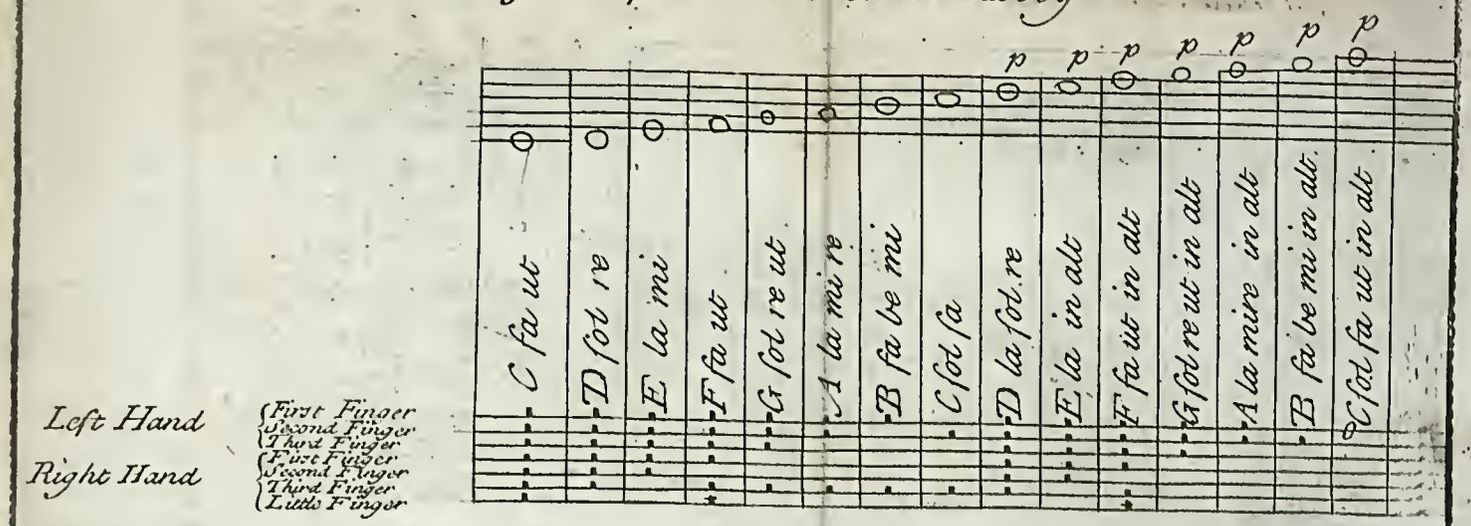

Having peruf'd this Scale, and taken particular notice of every Note and of the line or space on or between which it stands, so that you can readily tell its name and know how to touch it on your Instrument in any other place, you may then have recourse to the general Scale of all ye Notes both flat & sharp, & in taking care to place your Fingers as the Dots direct, you may with ease attain to play them.

A Scale of all the Notes both flat and sharp on the Hautboy.

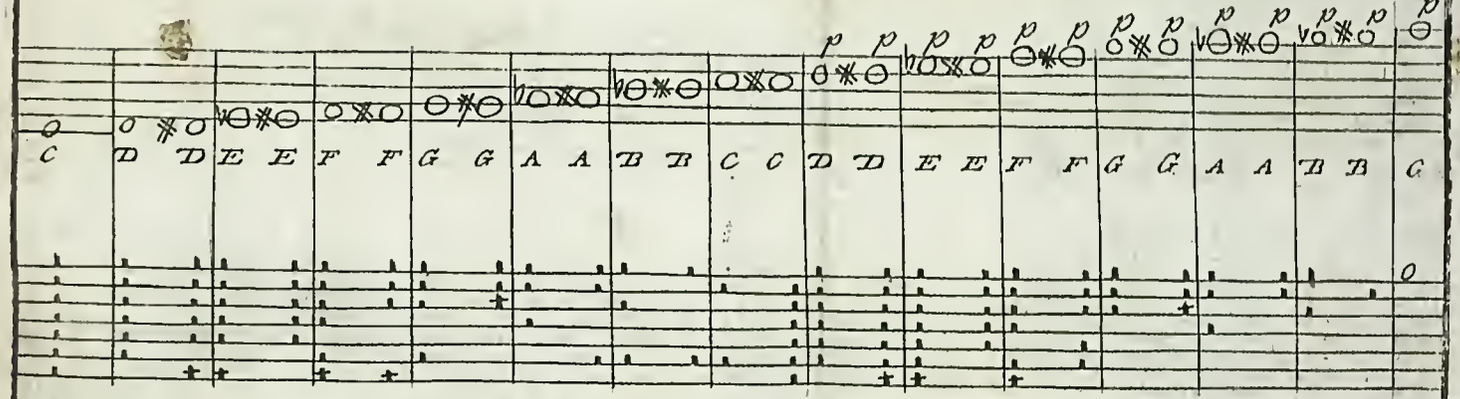

Where you meet with a Cross plac'd on the third line it shews that you must stop but one of those holes that are cover'd with ye third finger of your left hand, but let that be ye hole which is next your hand; observe where you see this mark (p) over ye heads of ye Notes in ye scale which begins at D la sol re and so on all ye Notes in alt, you must press ye reed almost close between your lips and blow stronger than you did before, & ye higher you go still continue blowing stronger

Example of the Time or length of the Notes

Common Time

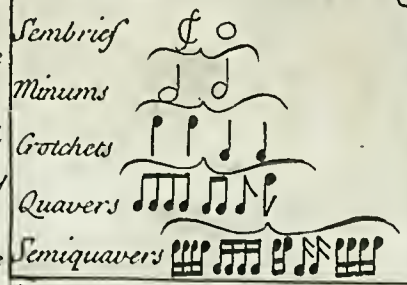

There being nothing more difficult in Musick than playing of true time 'tis therefore necessary to be observ'd by all Practitioners that there are two sorts / Common, and Triple time: and is distinguish'd by this C this ₵ or this ϑ mark. the first is a very slow movement, the next a little faster, and the last a brisk and airy time; and each of them has always to the length of one Sembrief in a Bar which is to be held as long in playing as you can moderately tell four by saying one, two, three, four: two Minums as long as one Sembrief: four Crotchets as long as 2 Minums: 8 Quavers as long as 4 Crotchets; 16 Semiquavers as long as 8 Quavers.

Triple Time.

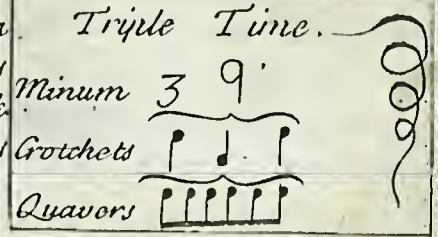

Triple time consists of either three or six Crotchets in a Bar: and is to be known by this $\frac{3}{2}$ this $\frac{3}{1}$ this 3 or this $\frac{6}{4}$ mark: to the first there is three Minums in a bar and is commonly played very slow: the second has three Crotchets in a bar and they are to be playd slow, the third has the same as the former but is play'd faster, the last has six Crotchets in a bar & is commonly to brisk tunes as Jiggs & Paspys. When there is a prick or dot following any Note it is to be held half as long again as the Note it self is, let it be Sembrief, Minum Crotchet or Quaver. When you see a Sembrief rest you are to leave off playing as long as you can be in counting four a Minum rest as long as you tell two and a Crotchet one and so in proportion a Quaver and Semiquaver. you may know how these rests are mark'd by ye following Examples.

Sembrief Rest	Minum Rest	Crotchet Rest	Quaver Rest	Semiquaver Rest

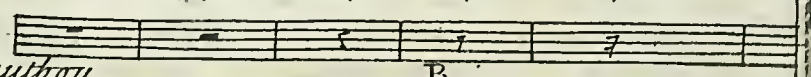

Triple Time is multiplied by three and consists of 1 prick'd Minum, or 3 Crotchets, or 6 Quavers or 12 Semiquavers included within one Bar. Whereas in Common Time 1 Semibrief or 2 Minums or 4 Crotchets, or 8 Quavers or 16 Semiquavers may in like manner be contain'd within 1 Bar.

Now a Bar is a line drawn cross the five lines of the Scale as you may observe in the Example.

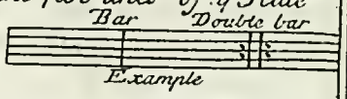

A double Bar is set as Occasion serves to shew that the strain ends there, and that every strain must be play'd twice over. Furthermore in most Lessons you will find a dot or prick on the side of a Note which signifies that such a note whereto this dot is fix'd must be held half as long again as the time of the Note it self requires whether it be Sembrief, Minum, Crotchet or Quaver.

As for the tails of the Notes they may be turned upward or downward at plesure, so the heads be made full and fix'd in their proper places.

Having explain'd the Scale of the Gamut both as it is natural and otherwise, there remains only some Directions for the distinguishing of certain marks which are usually set at the beginning of the staves or lines. The first is that of the Cliff which is made thus  Some other marks are also inserted in most Lessons after the Cliff viz the flats and sharps, but they have been descibed before; therefore I shall only add here that the Flats are used for Ela, Bfabemi and Alamire, and that if one or more of these Flats are placed next the Cliff, it ought to be understood that all the Notes on that line or in those spaces where they stand must be played flat throughout the whole Lesson, unless you meet with a sharp prefixt to any one of them, shewing that that

particular Note must be play'd sharp; the sharps are applied to Golfaut, F-fa-ut, and G-sol-re-ut. so that all the Notes found in those Places are to be play'd sharp unless prevented by a Flat.

An Example of the Graces.

For the greater encouragement of Practitioners I have here subjoyn'd a Scale wherein are described the usual Graces, the first of which is a Beat mark'd thus (+) shewing on whatsoever line it is plac'd that the finger answering thereto must be just beat down and lifted up again. A shake is mark'd thus (tr) or thus (=) and denotes wheresoever it is plac'd that such a finger must be shook off, always remembering to sound the Note next above it, before you begin to shake and let the proper Note be distinctly heard at last, as it plainly appears from the Example: for by observing the Directions of the Dotts you may soon learn to beat or shake any Notes as Occasion serves. A slur is known by this mark (⌣) and is often drawn under two, three or more Notes, to signifie that all those Notes are to be sounded with one Breath. Altho the former Characters direct for the shakes and beats in the following scale, nevertheless in the Lessons a shake is otherwise marked over the heads of those Notes that are to be shaken thus (=) and a beat thus (+).

A Scale of all the Graces

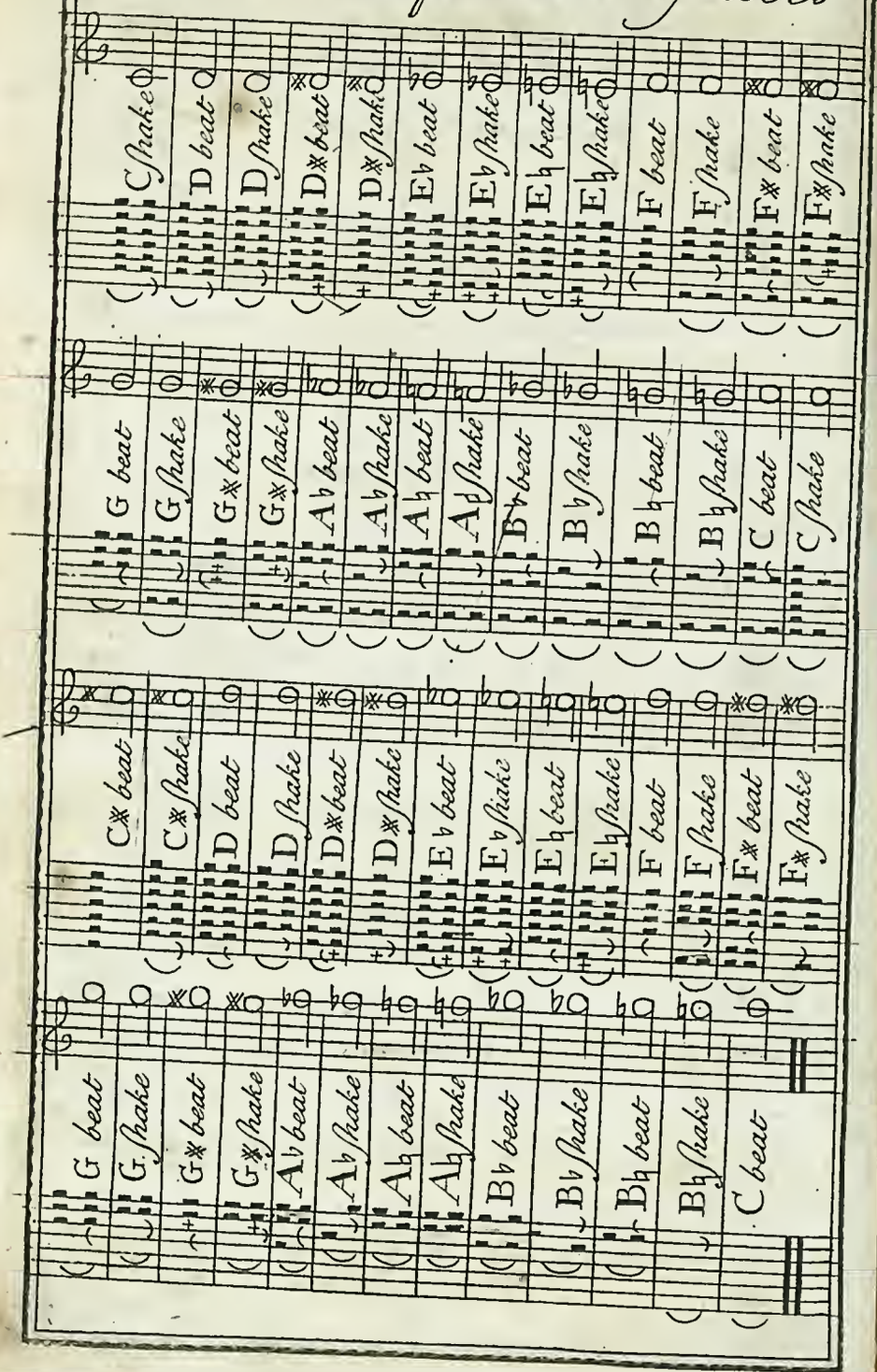

Minuet.

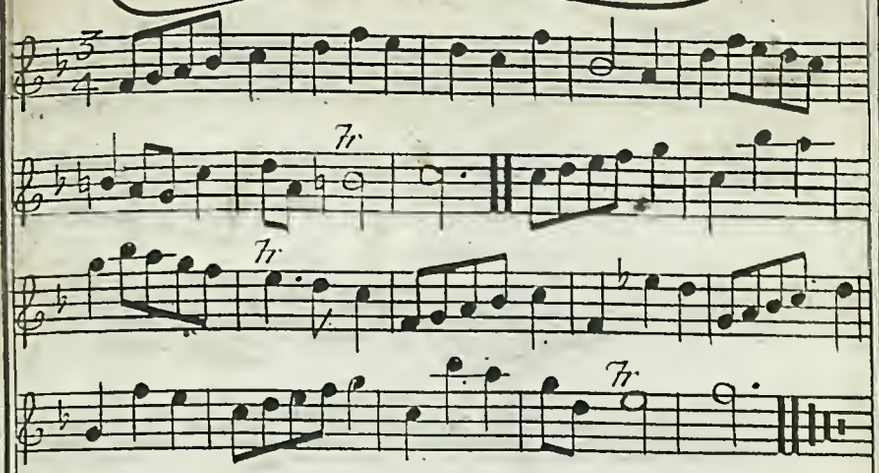

Minuet.

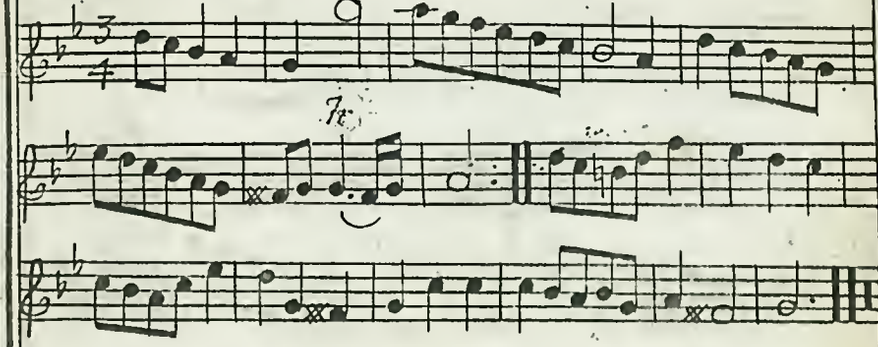

Rigadoon

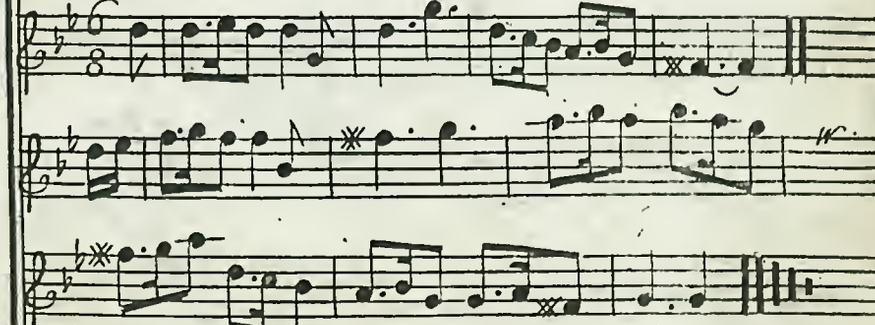

For the Hautboy.

Minuet

Tr

Tr

Tr

Tr

March

Tr

Tr

Tr

Tr

Tr

Tr

Tr

For the Hautboy.

March

Tr

Tr

DC

Minuet

Tr

Tr

Tr

Tr

Minuet

Tr

Tr

Tr

For the Hautboy.

Minuet

Minuet

For the Hautboy.

Trumpet Minuet

Minuet

For the Hautboy.

A March

A March

For the Hautboy.

A March

A March

For the Hautboy.

March

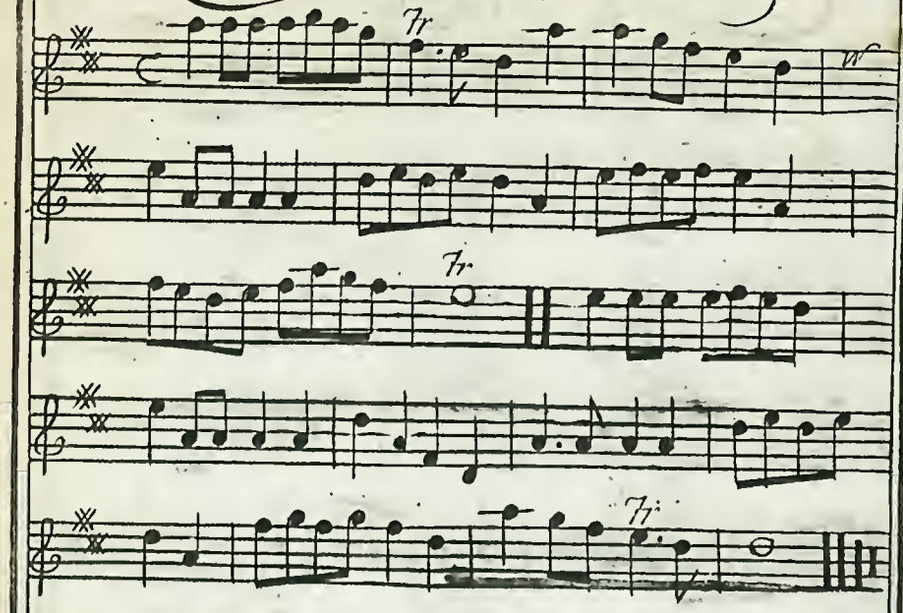

Trumpet Minuet

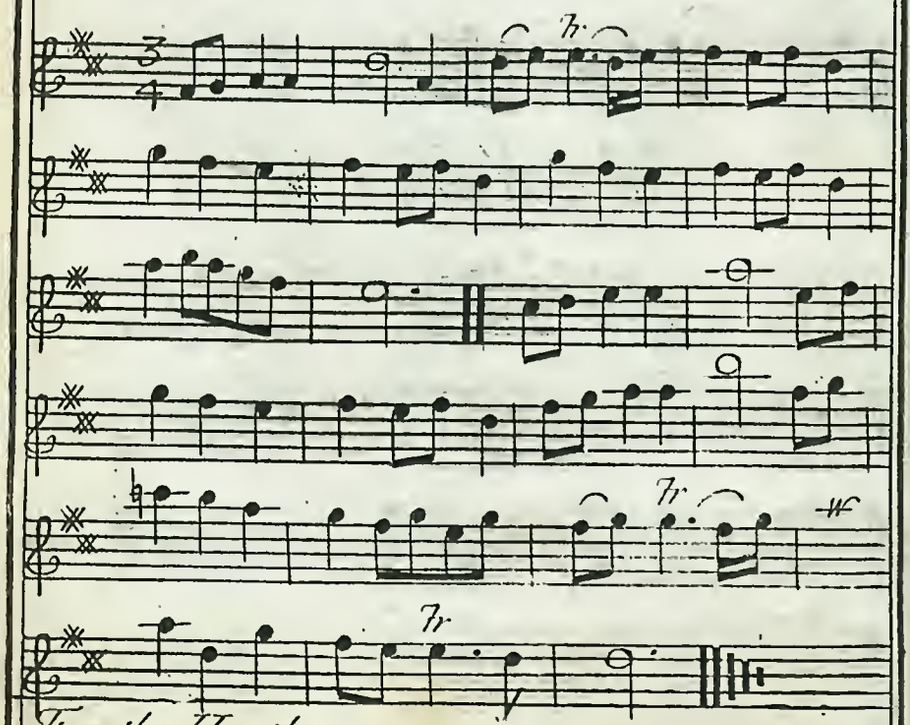

For the Hautboy.

Minuet

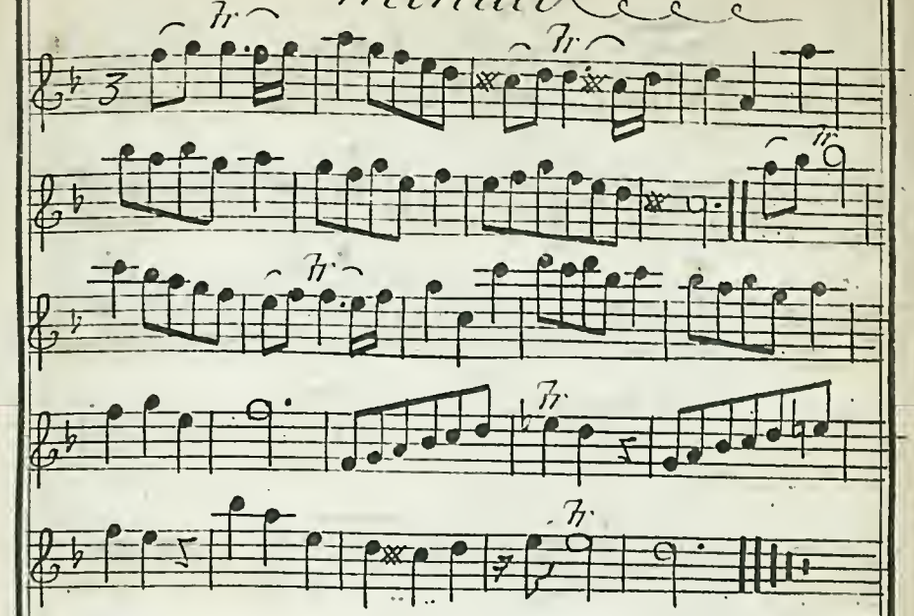

Rigadoon

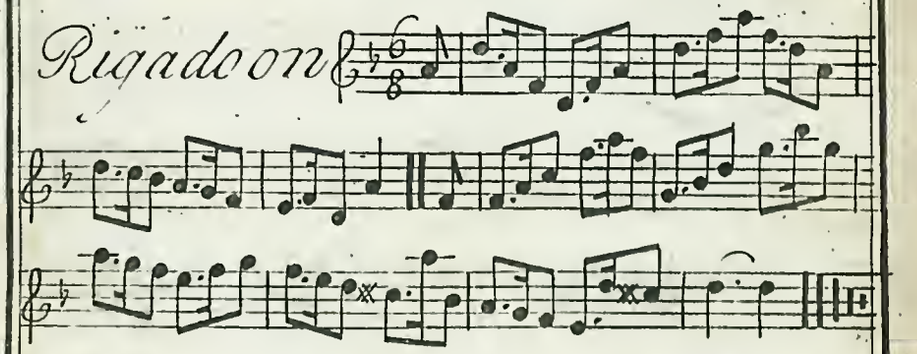

Minuet

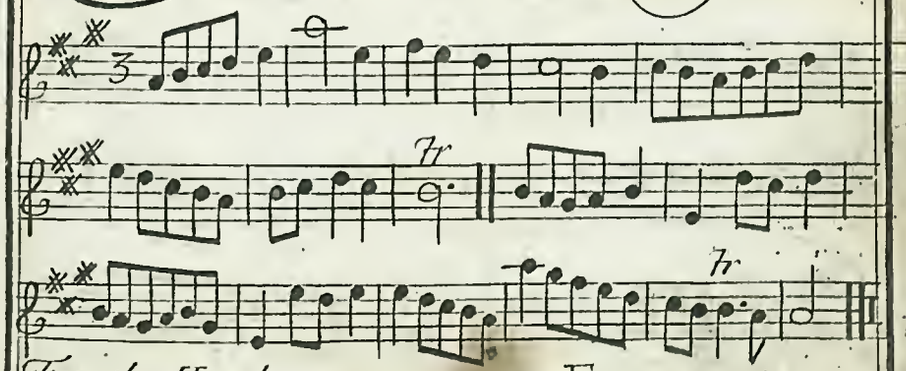

For the Hautboy.

Minuet

Tr

Tr

Tr

Tr

Minuet

Tr

Tr

Tr

Tr

Tr

Tr

For the Hautboy.

Minuet

Tr

Tr

Tr

Tr

Minuet

Tr

Tr

Tr

Tr

Minuet

Tr

Tr

Tr

Tr

Tr

Tr

Tr

Tr

For the Hautboy.

Eccho Minuet

Tia For

For the PHautboy.

Fals'imagine OTHO

Largo

For the Hautboy. F al segno

Benche povera *a Favourite AIR*

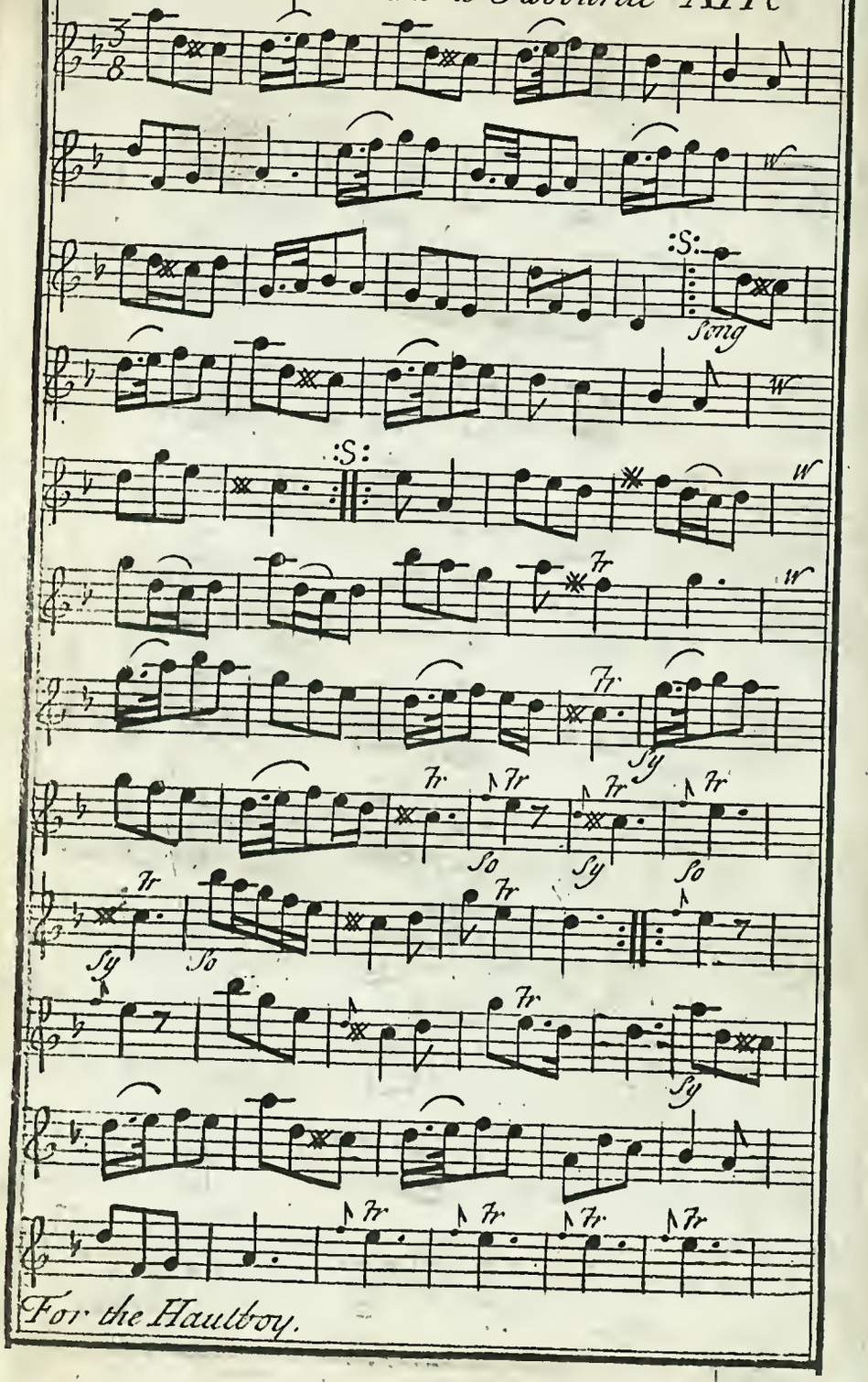

For the Hautboy.

in ye Opera *of* Flavius.

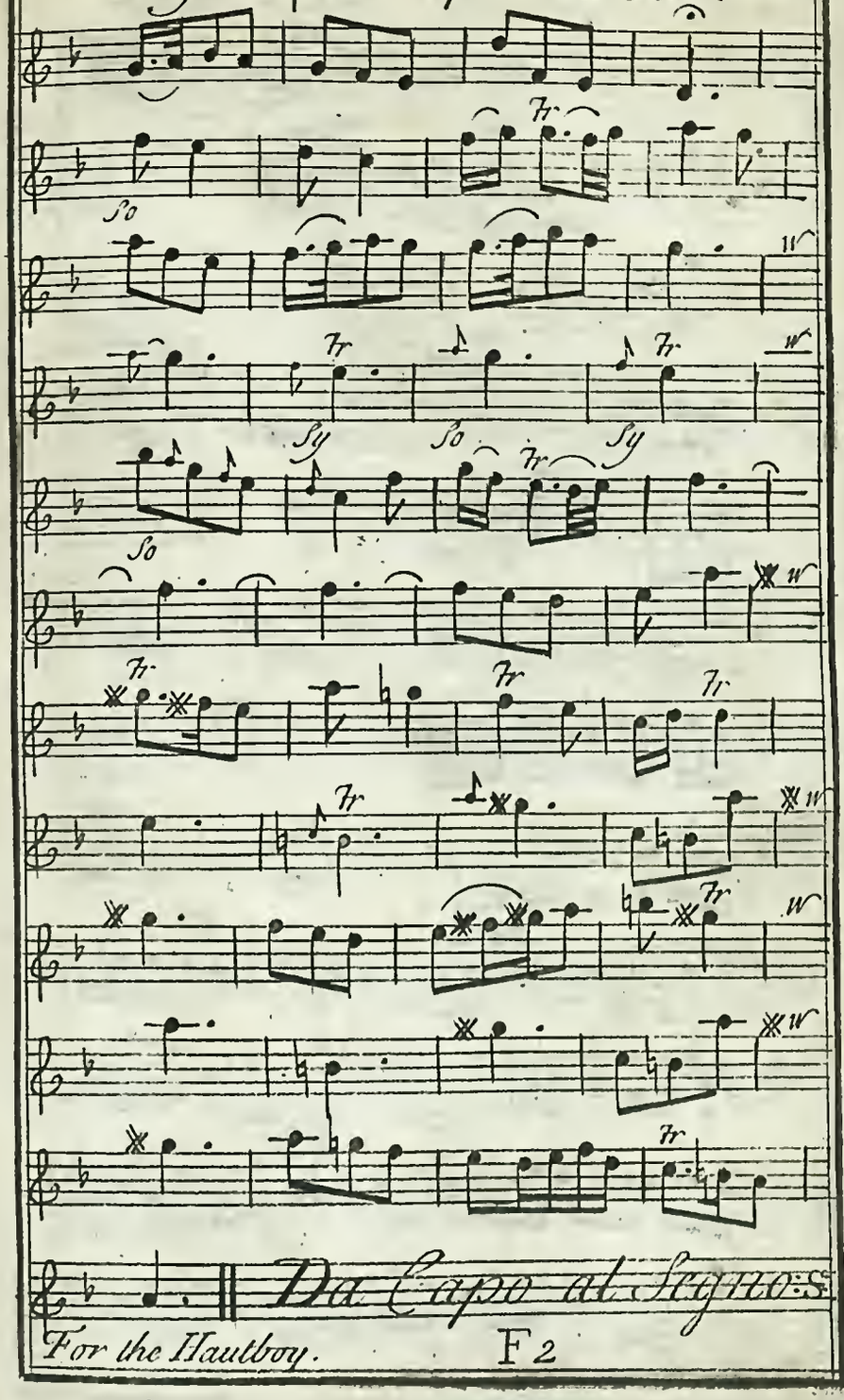

For the Hautboy.

A Favourite AIR in the

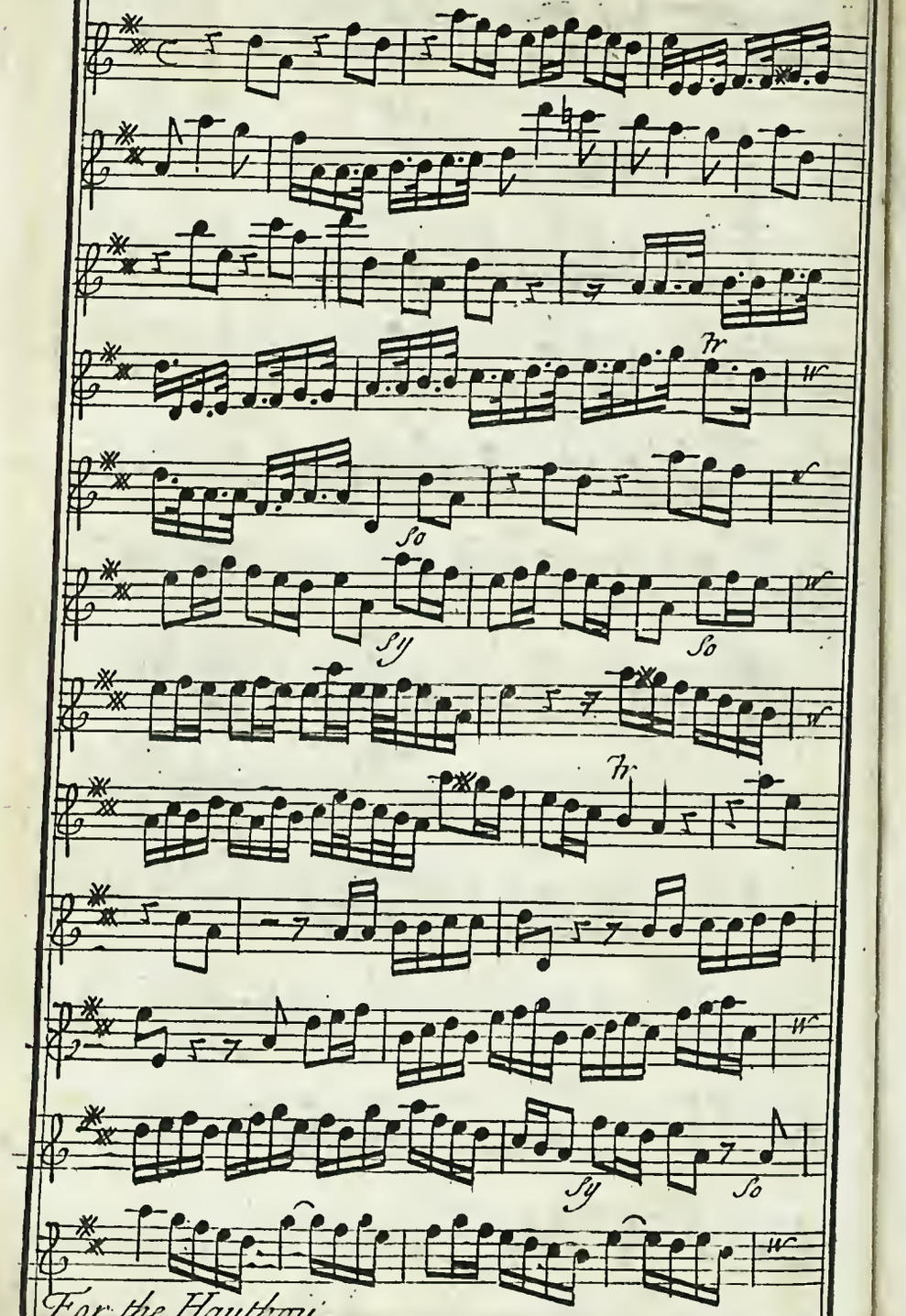

For the Hautboy.

Opera of Radamistus

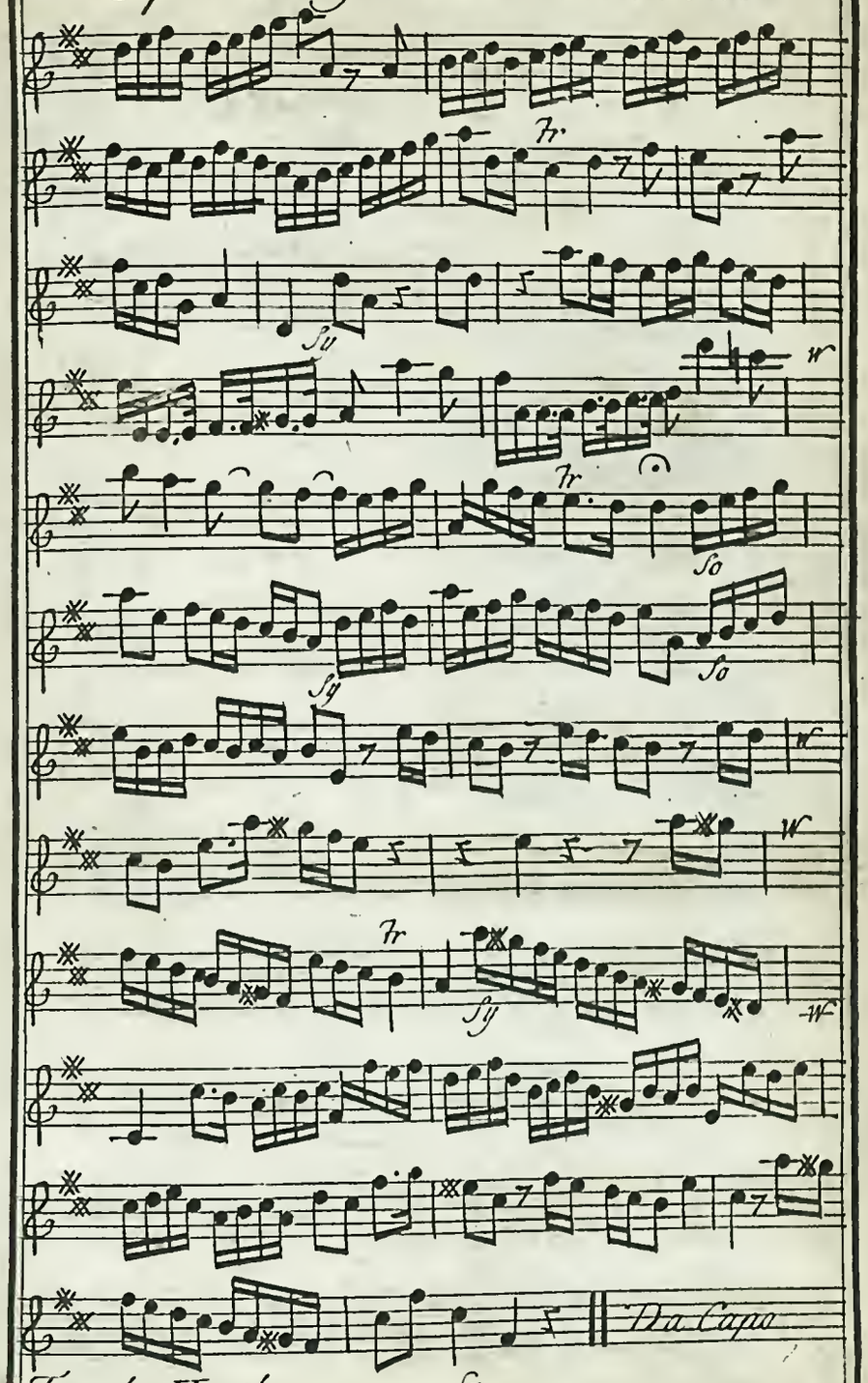

For the Hautboy.

A Favourite AIR in the Opera of Radamistus

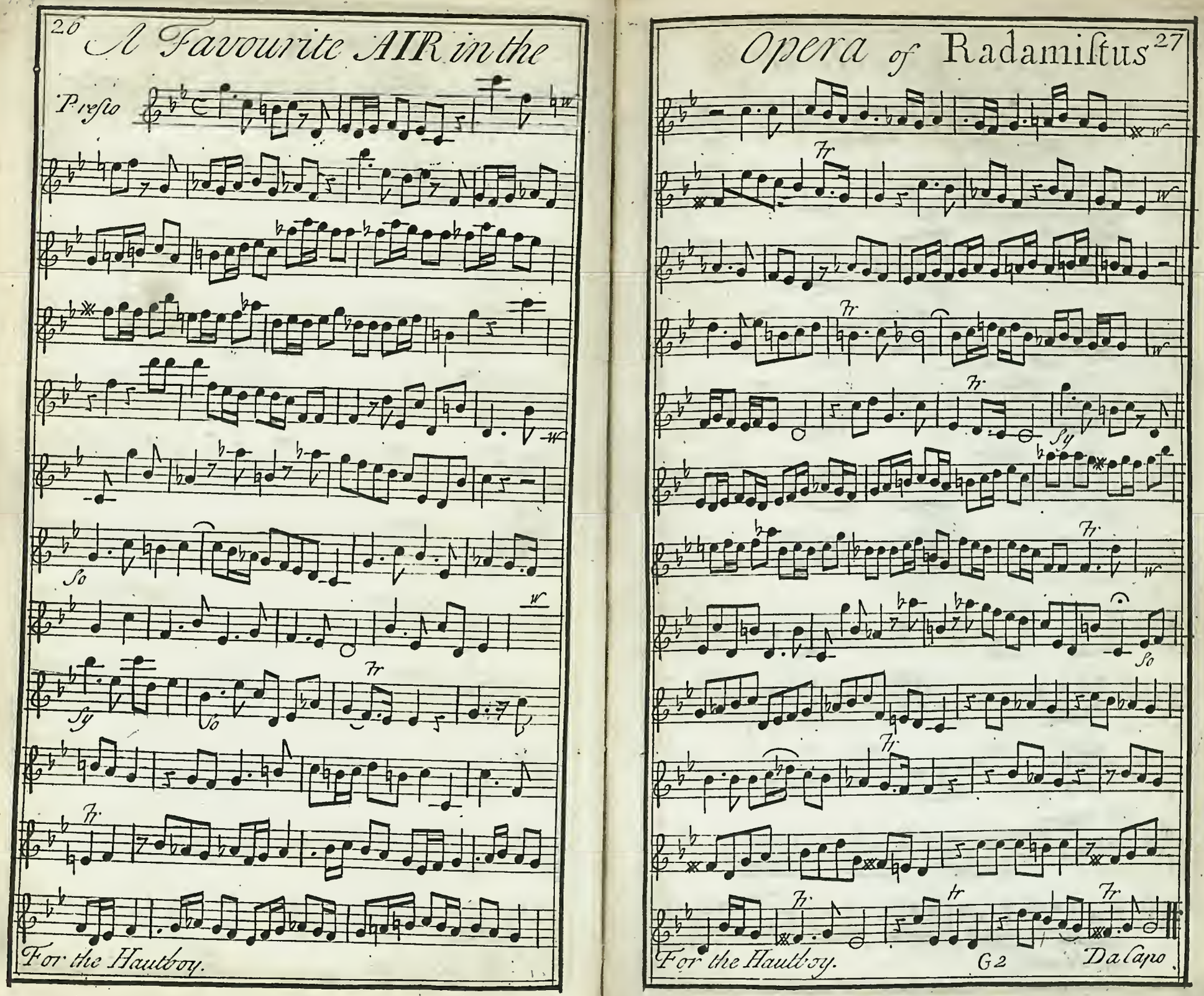

For the Hautboy.

For the Hautboy.

A Favourite AIR in the

Allegro

Song

Sy

So

Tr

For the Hautboy.

Opera of Radamistus

Tr

Sy

So

Tr

Tr

Tr

Tr

Da Capo

For the Hautboy

Tu sei il cor *a Favourite AIR in*

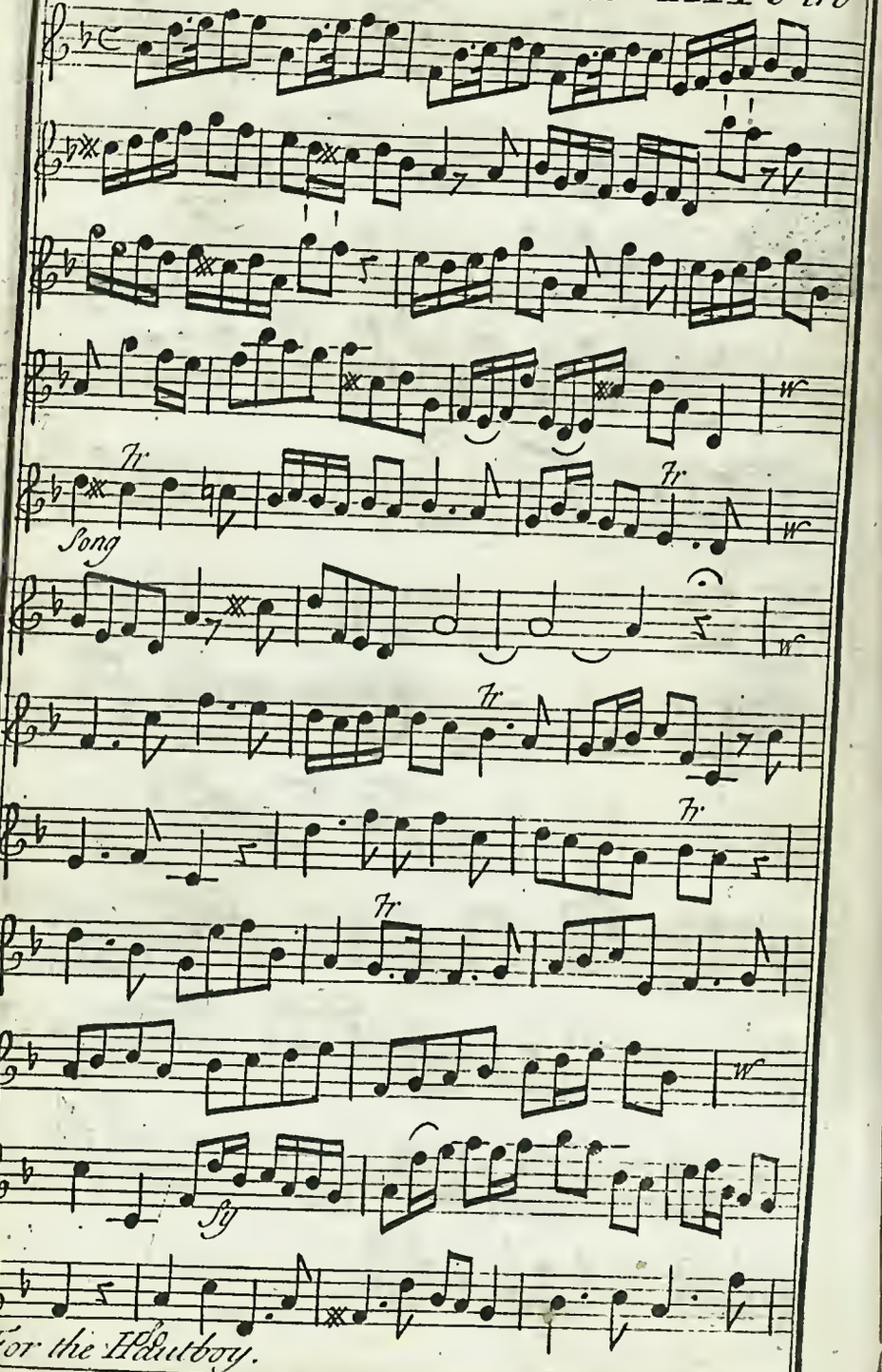

For the Hautboy.

the Opera of Julius Cæsar

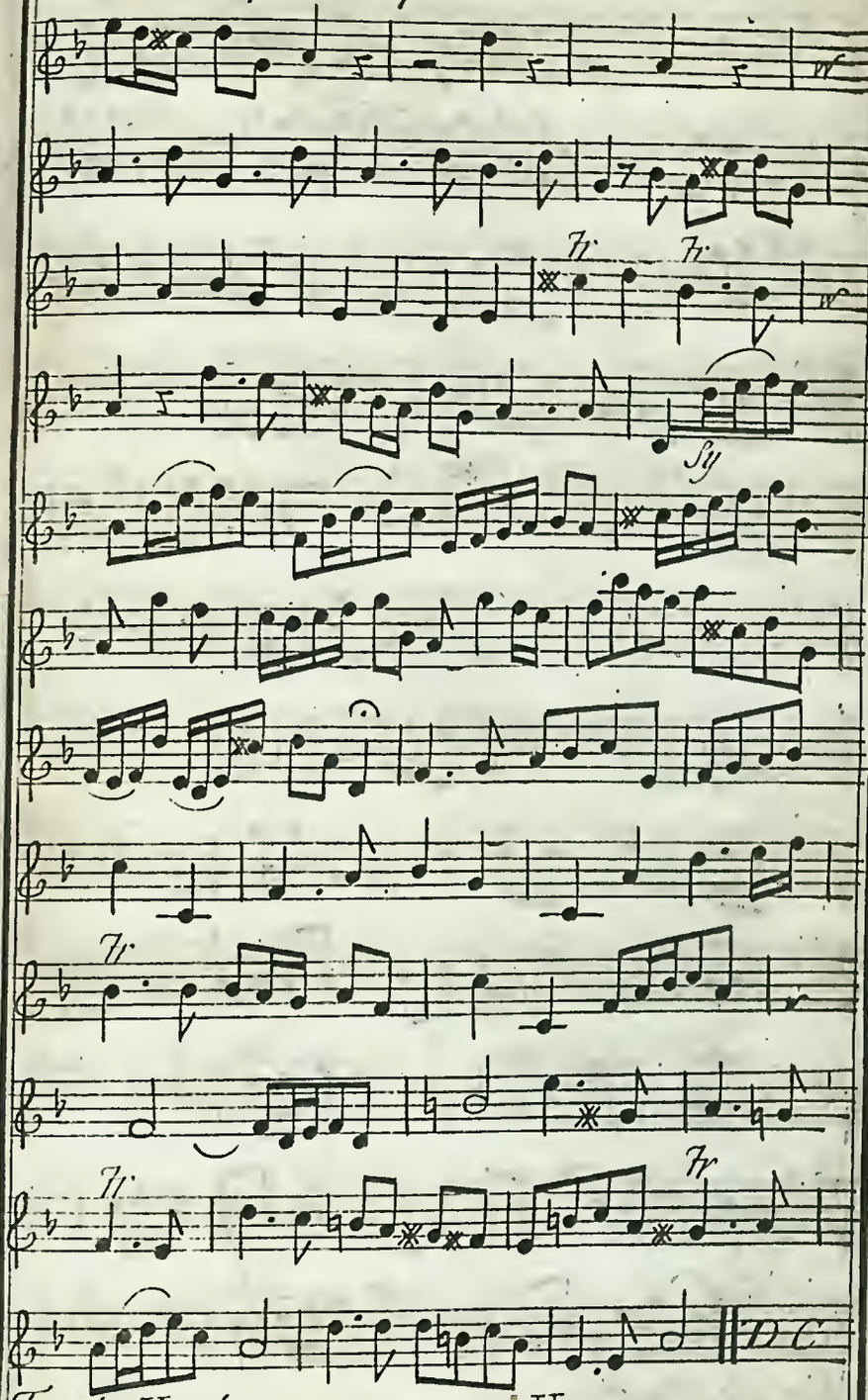

For the Hautboy.

A Favourite AIR in the

Tr

Tr

Tr

So

Tr

Tr

Tr

Tr

Tr

Tr

Tr

Tr

Sy

For the Hautboy

Largo

Tr

DC

Deh piange te Julius Cæsar

Largo

Tr

Tr

Tr

Tr

Tr

For the Hautboy.

A Favourite AIR in the

Allegro

Tr. Sy. So.

For the Hautboy.

Opera of Tamerlane.

adag. Sy. So.

Da Capo

For the Hautboy.

Non e piu tempo

Tamerlane

All°

D C

For the Hautboy.

Faro cosi piu bella

ADMETUS

L'arghetto

:S:

al Segno

For ye Hautboy

K

Laura non sempre spira in ye Opera of SIROE

Allegro

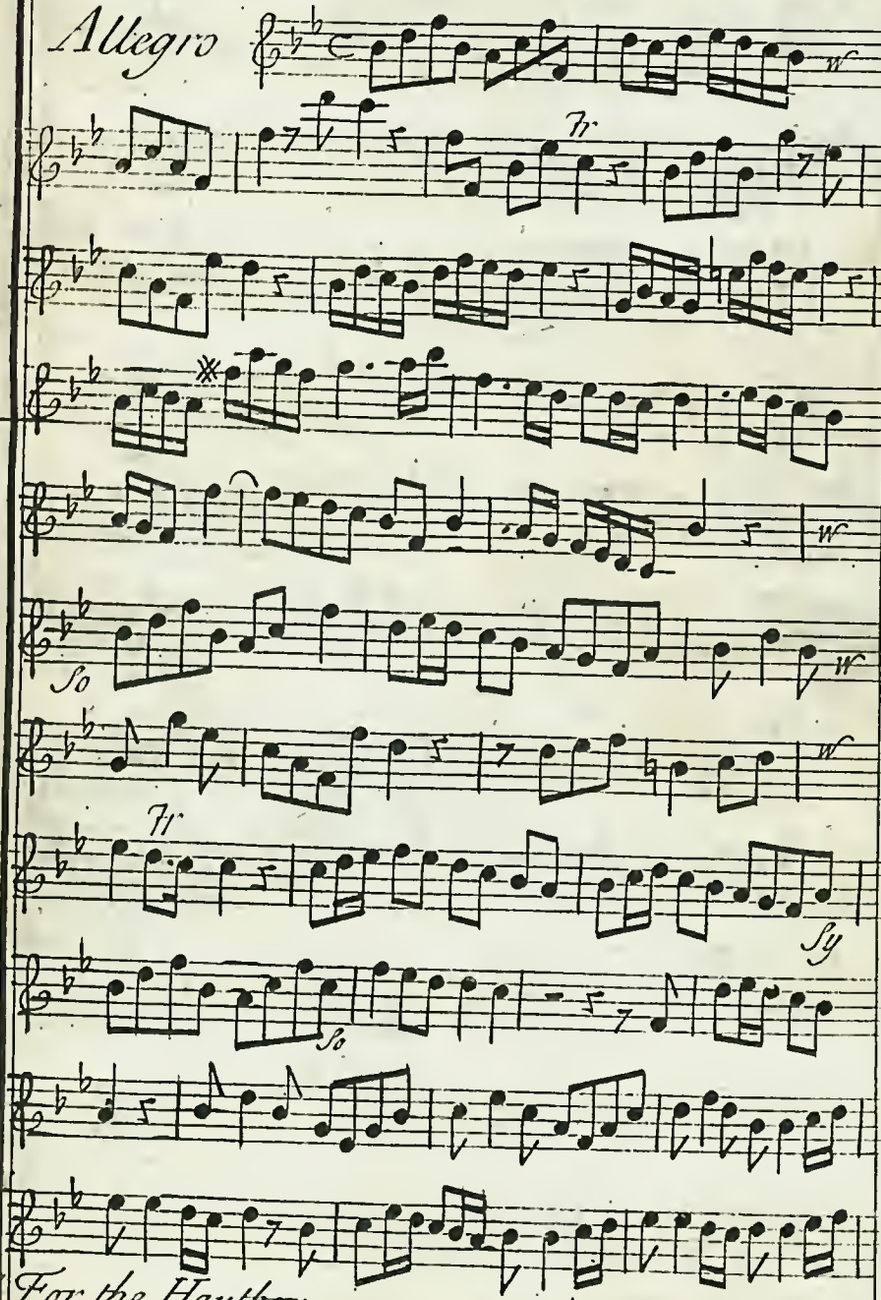

For the Hautboy.

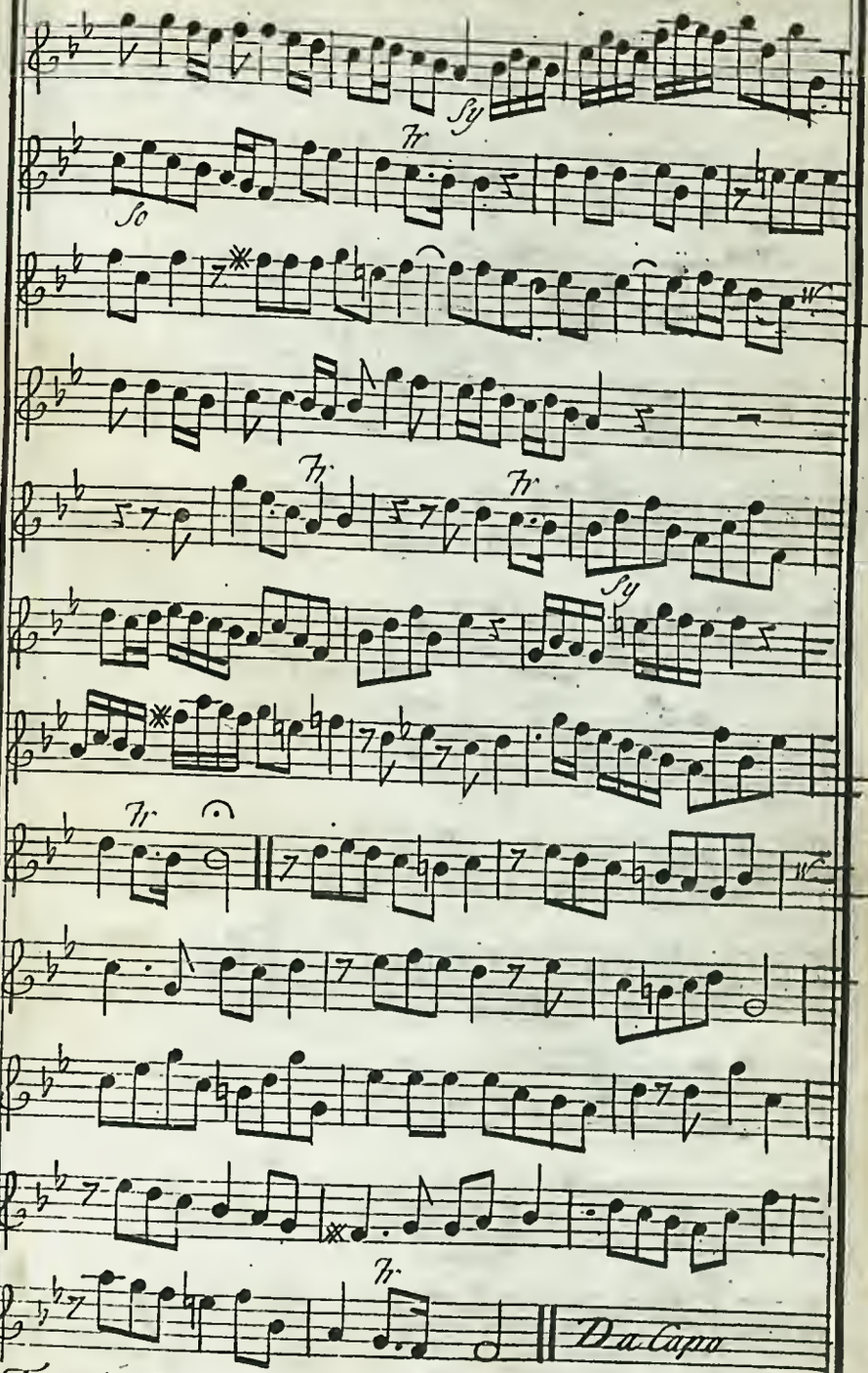

For the Hautboy.

A Favourite AIR in

Andante

Tr

:S:

:S: So

Tr

Tr

Tr

For ye Hautboy adag Sy

So

Tr

Tr

Tr

adag

Sy

Tr

:S:

Da Capo al Segno :S:

For the Hautboy.

A Favourite AIR in

Allegro

Tr.

So

Tr.

Tr.

Sy

So

Sy

So

Tr

Tr.

Sy

Son

Tr.

For the Hautboy.

Sy

So

Tr.

Tr.

Sy

Tr.

Tr.

Tr.

For the Hautboy.

DC

A Favourite Air in the

Allegro

So

Sy

So

Tr

For the Hautboy.

Sy

So

Adag

Tr

Sy

So

Sy

So

Tr

Tr

Da Capo

For the Hautboy.

Si scherzasi in the Opera of

Allegro

Tr

Tr

Tr

Tr

Tr

So

Tr

Tr

Tr

Sy

So

For the Hautboy.

Tr

Tr

Sy

Tr

Tr

Tr

Da Capo

Adag

For the Hautboy.

Air in Parthenope.

Larghetto

Chorus in Parthenope

For the Hautboy.

THE Art of Playing ON THE VIOLIN; WITH

A New Scale ſhewing how to ſtop every NOTE, Flat or Sharp, exactly in Tune, and where the SHIFTS of the Hand ſhould be made.

To which is added A Collection of the fineſt Rigadoons, Almands, Sarabands, Courants, & Opera Airs extant.

Engravd, Printed and Sold at the Printing-Office *in Bow Church-Yard* LONDON. *Where Books of Inſtructions for any Single Inſtrument may be had, Price - 1s. 6d.*

THE Art of Playing on the VIOLIN

The first Thing to be learnt is the Scale of the **GAMUT** as it is here subjoyned

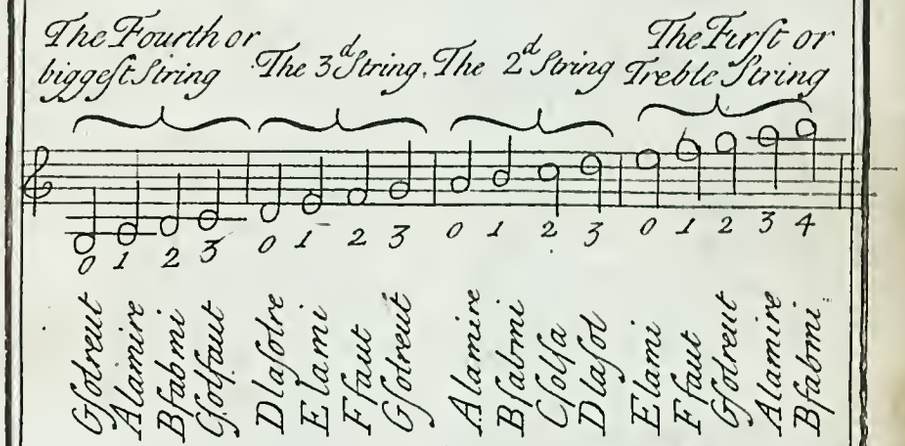

Next it will be requisite for the Learner to get these Names by heart: having a particular Regard to every line and Space as also to the respective Notes that are on them that he may be able to know & tell their proper Names readily whenever he shall

see them in any place or Lesson whatsoever.

The next thing to be learn't is the method of tuning the Violin which must be by fifths thus ye fourth or biggest string open must be GAMUT or rather G-sol-re-ut, the third String open D-SOL-RE, the second string open A-LA-MI-RE, and the least or treble string open E-LA. as for Example.

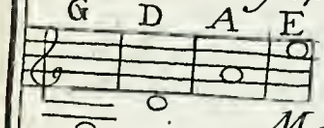

But if you cannot put your Violin in tune by the help of the former Direction, do it thus. Measure out the seventh line (from the Nut) which is drawn across the strings in the ensuing Example and draw with a little Ink a line over the Finger board at the same Distance from the Nut as that line. having done thus, screw up ye treble string to as high a pitch, as it can moderately bear, then put your little finger on the afore mentioned Mark on the second String and cause that to give the same sound as ye treble string doth when 'tis open: Afterward put your little Finger on the same mark on the third string & cause that to have the same sound as the second string when open lastly observe ye same method in turning ye 4th string.

Directions how to play off the several Notes marked in the Scale of the GAM-UT.

Hold the Violin with your left Hand, about half an inch from the bottom of its Head, which is usually termed the Nut, and let it lie between the Root of your Thumb and that of your fore-finger: then you may proceed to the playing off of the Notes specified in the Scale of the Gamut, to which purpose it ought to be observ'd, that there are 4 Notes appertaining to ye fourth or biggest String, viz. G-sol-re-ut, A-la-mi-re, B-fa-be-mi and C-sol-fa-ut, now G-sol-re-ut is to be play'd open: A-la-mi-re must be stop't with the fore finger of your left hand almost at the distance of an inch from the Nut, B-fa-be-mi with your second

finger

finger about half an inch from the first & C-sol-fa-ut with your third finger close to the second.

The IIId string hath in like manner 4 Notes which are these viz D la-sol-re, E-la-mi, F-fa-ut & G sol re ut (on which last the Cliff is commonly fixd) D-la-sol-re is struck open, E-la mi is to be stop't with your fore-finger about an inch from the Nut F-fa-ut with your second finger close to the first, & G-sol-re-ut with your third finger 3 quarters of an inch from ye 2d.

The IId string hath also 4, Viz A-la-mi re, B-fa-be-mi C-sol-fa-ut and D-la sol: A la mi re is open, stop B-fa-be mi with your fore finger about an inch from ye Nut C-sol-fa-ut with your second finger close to the first & D la sol with your third finger about three quarters of an inch from the second.

The Ist, treble, or least string hath six Notes usually appropriated thereto which are these Viz E la F fa ut, G-sol-re-ut, A-la-mi-re, B-fa-be-mi, and C-sol fa ut, strike E la open; stop F-fa-ut with your fore finger very near the Nut: G-sol-re-ut with your second finger about three quarters of an inch from the first: A-la-mi-re with your third finger at the same distance from the second: B-fa-be mi with your little finger half an inch from the third; and lastly to stop C sol fa ut you must stretch your little finger about a quarter of an inch farther than you did for B-fa-be-mi.

But the Learner is to take Notice that all the Notes on the first or treble string excepting E la are termed in Alt for Distinction sake.

And that the first Note of every string must be drawn with a down Bow.

Of

Of Flats & Sharps.

Whereas the greater part of the Notes in the Gamut are divided by half Notes commonly call'd Flats and Sharps; the former whereof are marked thus (♭) the other thus (♯) It may not be Amiss here to subjoyn the whole Scale of the Gamut ascending wherein all these half Notes are delineated, and at the same time to shew with what fingers they are to be stopt. Where a Cypher (0) is set underneath any Note, it signifies that such a Note must be play'd open: the figure (1) is the first finger; the figure (2) is the second finger and the figure (3) is the third finger. But wheresoever you find a figure plac'd under a Note and ye same figure under the next it denotes that the same finger must be stopt about half an Inch farther ye it was before.

4th string. 3d string.

g a a♯ b♭ b c c♯ d e♭ e f f♯ g g♯

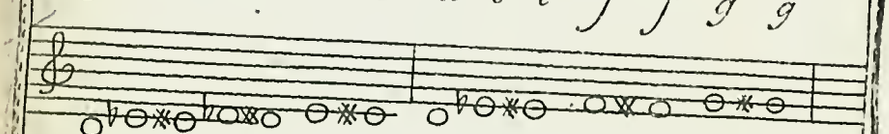

0 1 1 2 2 3 3 0 1 1 2 2 3 3

2d string 1st string

a b b♯ c c♯ d e♭ e f f♯ g g♯ a a♯ b b♯ c c♯

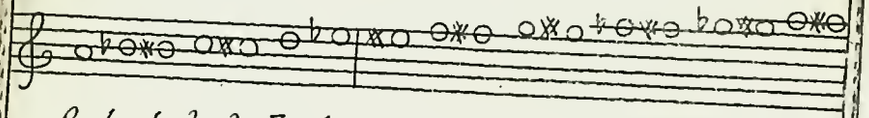

0 1 1 2 2 3 4 0 1 1 2 2 3 3 4 4

If you cannot readily attain to stop in Tune you may then have recourse to ye ensuing Example wherein ye strings of ye Violin are represented and divided into several frets.

first

Let the length of your Strings between the Nut and the Bridge as fion requires; then with a pair of Compasses mark out these lengths easily discern every Note, and with a little practice learn how

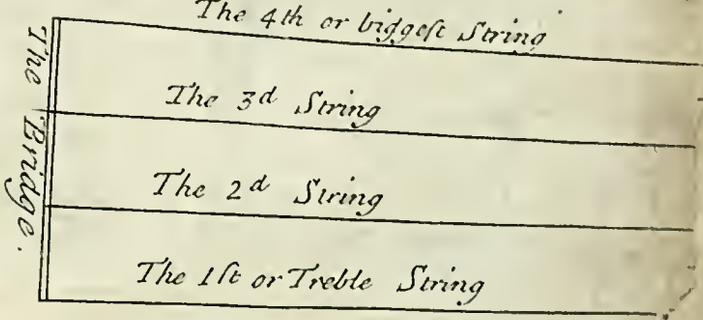

When you are pretty well acquainted with the manner of stop is called the half shift is upon the 5th line; the whole shift is upon ye where ye shift is to be done, & then move the whole hand higher accord

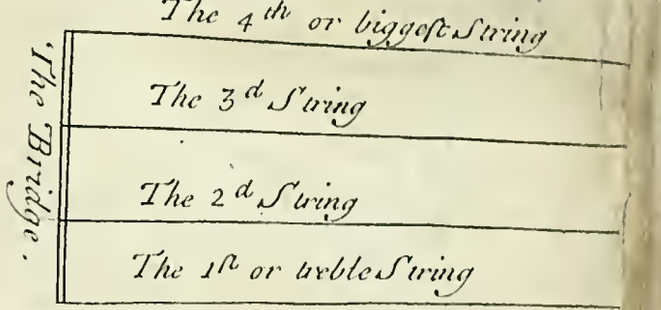

bers slower or faster.

Triple

divided into several frets.

first

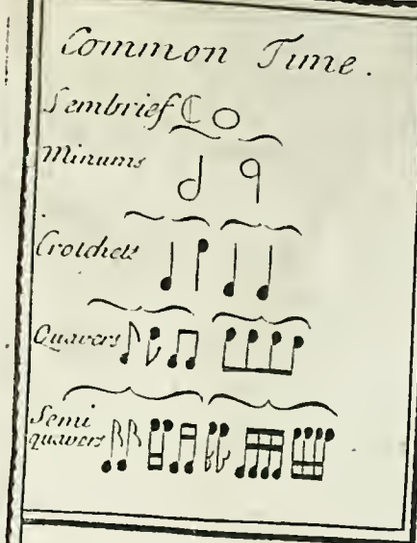

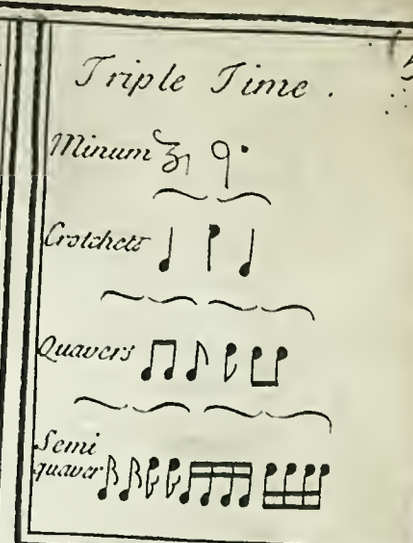

Example of the Time.

There are two sorts of Time viz Common and Triple. Common Time is marked thus and must be played slow. or thus to shew a somwhat faster motion. and thus to denote a brisk movement. Triple time is marked thus to signifie a grave movement. or thus which mark is usually prefixt to slow Airs: or thus which mark serves for Minuets or light tunes: and thus which last mark is generally set before Jiggs & Paspes. a Sembrief is ye length of 2 Minums, 4 Crotchets 8 Quavers and 16 Semi quavers. and ought to be held as long as you can distinctly tell four thus 1:2:3:4: therefore according to ye Mark set at the beginning of any Lesson whether it be slow or quick, you must alter ye telling of these Numbers slower or faster.

Triple

Triple Time is multiplied by three and consists of 1 prickt Minum, or 3 Crotchets, or 6 Quavers or 12 Semiquavers included within one Bar; whereas in common time 1 Sembrief, or 2 Minums or 4 Crotchets, or 8 Quavers, or 16 Semiquavers in like manner be contained within one Bar.

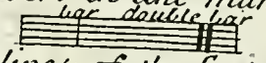

A Bar is a line drawn cross the five lines of the Scale as you may observe in the Example; A double Bar is set as occasion serves to shew that ye Strain ends there and that every strain must be played twice over. Furthermore in most Lessons you will find a dott or prick on the side of a Note, which signifies that such a Note whereto this dot is fixt must be held half as long again as the time of the Note it self requires, whether it be Sembrief Minum, Crotchet, or Quaver. As for the tails of notes they may be turned upwards or downwards at pleasure, provided that the heads be made full and fixd in their proper places.

There are as many rests or marks of silence as there are Notes. Example

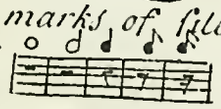

and when you meet with any of these you are to cease playing according to their lengths

Having explained the Scale of the Gamut both as it is natural and otherwise; there remains some Directions for the distinguishing of certain marks which are usually set at the begining of the Staves or lines, the first whereof is that of the Cliff which is formed thus.

some other Notes also inserted in most Lessons viz Flats & Sharps that have been alredy described in the in the preceeding Example. Therefore I shall only add here that the Flats are used for E la, B fa be mi and A la mi re, and if one or more of these Flats be placed next the Cliff it ought to be understood that all the Notes on that line, or in those spaces where they stand must be played flat throug out the whole Lesson

unless

unless you meet with a Sharp prefixt to any one of them, shewing that that particular Note must be play'd sharp. The Sharps are applied to F fa ut, C sol fa ut and G sol re ut so that all the Notes found in those places are to be play'd sharp, unless a Flat any where intervenes.

Of the usual Graces.

The first is call'd a Beat, and is marked thus (+) it proceeds from ye half Note below the Note on which it is made, and must be heard a little before the proper Note is drawn with the Bow, as for Example in playing B-fa-be-mi you must first touch A-lamire open, and then beat down B-fa-be-mi with your forefinger. On the contrary a Shake is marked thus (tr) and comes from the next Note above, thus when you shake F-fa-ut, the Grace is taken from G-sol-re-ut, which you must strike a little and then shake it off, but be sure to let the proper Note be heard at last.

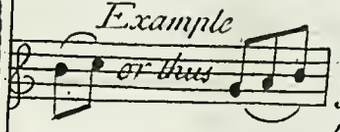

There is also another sort of Grace call'd a Slur and marked thus (⌒) which is sometimes set over two, three, or more Notes to shew that all the Notes comprehended within it must be drawn with one Bow, as it appears from the Example

The

The Method of Bowing in Common Time

It is difficult to lay down any certain Rules for ye Use of ye Bow by reason the direction of divers Masters and ye Methods of Practitioners are very different: nevertheless it may not be improper for ye satisfaction of ingenious Learners to exhibit some few remarkable Observations on this subject. At the beginning of many Lessons you will meet with an odd Note excluded from ye others by the first Bar, which must be always struck with an up Bow. the next within ye Bar is to be drawn with down Bow, and whenever an equal number of Minums, Crotchets, or Quavers are comprised within ye same Bar, proceed in drawing one Bow down and ye other up continually; but if three, five, seven or any other odd Numbers are found therein, then 'tis requisite that some two of them be play'd with two down or two up Bows both together: Lastly in case there are two, four, or more Quavers tied together, be sure to play off the first of them with a down Bow. the same thing is to be observ'd with Semiquavers when they agree in like manner: as you may more plainly apprehend in the ensuing Example wherein the Letter (u) is set under those Notes which require an up Bow, and (d) under those Notes which are drawn downwards.

Example

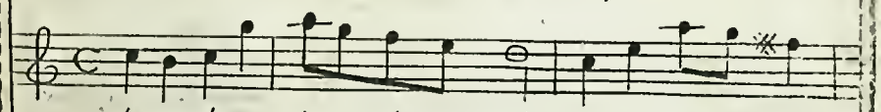

d u d u d u d u d d u d u u

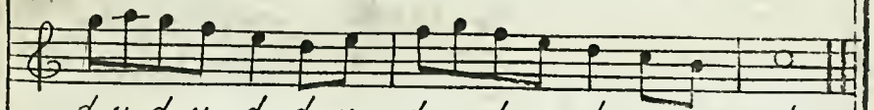

d u d u d d u d u d u d u u d

The Method of Bowing in Triple Time

When three Minums are included in a Bar, the first must be struck with a down Bow, and the two last with up Bows, or otherwise you may play off the first with a down Bow, the second with an up Bow, and the third again with a down Bow, but in playing you will soon perceive the first direction to be the best, in regard that by this means the following Bar will begin more smooth with a down Bow.

When three Crotchets are found in a Bar, you must draw ye Bow downward for ye first, upward for the second, and continue so to do alternately; but if four Quavers follow a Bar of three Crotchets, then strike the first Crotchet with a down Bow & the other two with up Bows; to the end that you may more conveniently begin the four Quavers in the next Bar drawing your Bow downward

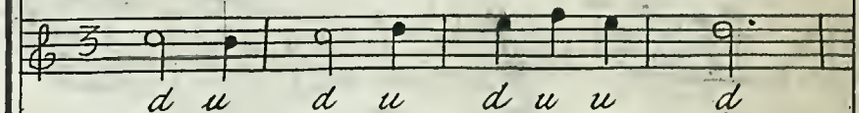

d u d u d u u d

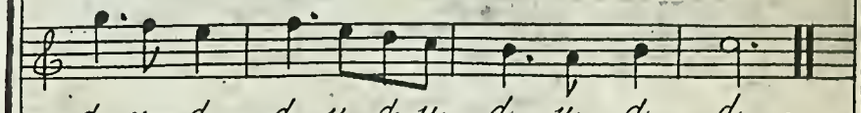

d u d d u d u d u d d.

Minuet

Rigadoon

Minuet

Rigadoon

Minuet

Minuet in Rodelinda.

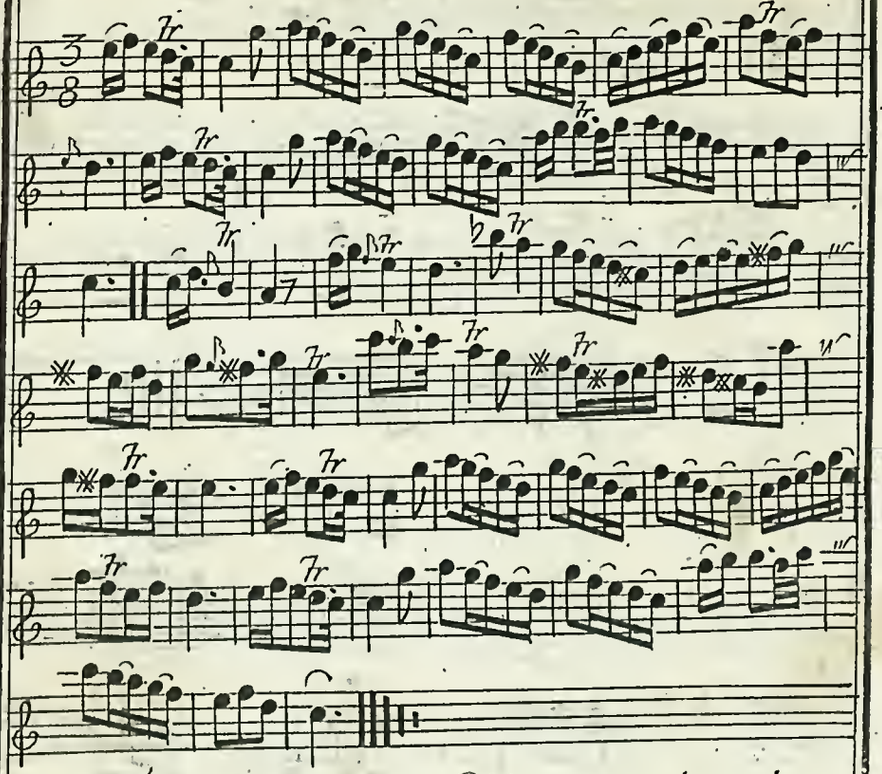

The following Minuets by the most Eminent Masters.

Minuet

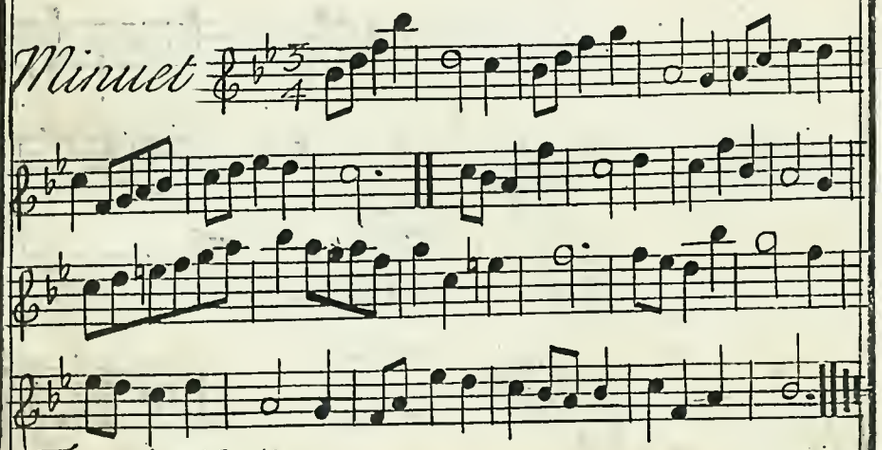

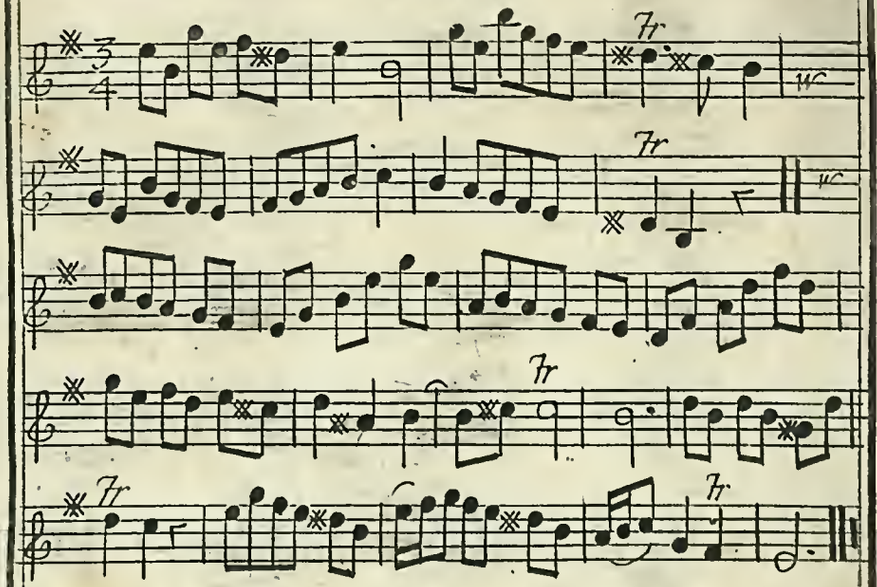

Minuet

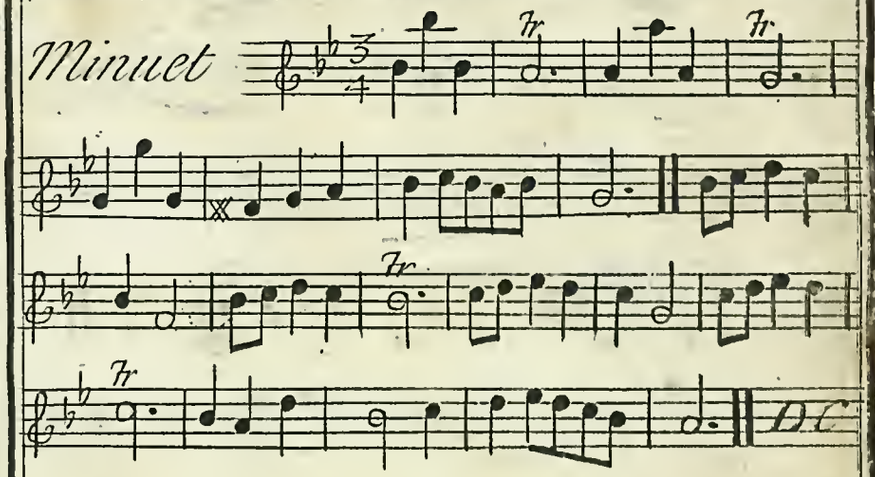

Minuet

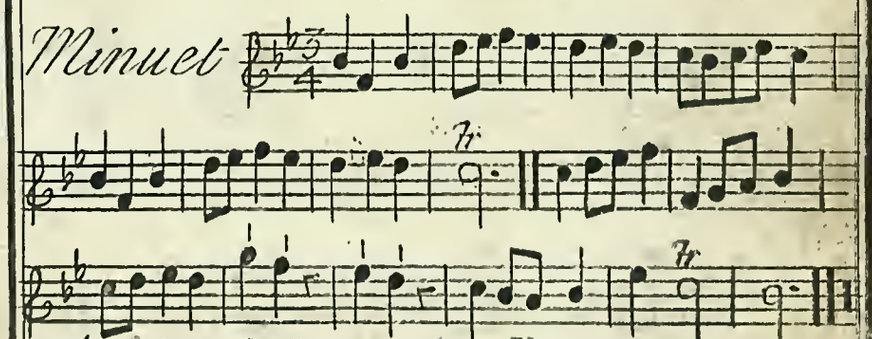

Minuet

Minuet

Minuet

Minuet

Minuet.

Rigadoon

Saraband by Sr Albinoni.

All°

Gavot by Sr Albinoni.

Air by Sig^r Mascitti

Presto

Air by Mr St Helene

Allegro

For the Violin

Minuet.

Rigadoon

Rigadoon

For the Violin.

A Favourite Air;

Allegro

Song

Sym

Song

Sym

Adagio

For the Violin

in the Opera of Sirce.

Sym

Da Capo al segno

Air by Mr Handel in Julius Cæsar.

Song

Sym

Song

Adag

Sym

D.C. al segno

For the Violin

Un lampo e la Speranza.

Allegro

Song

Sym

For the Violin

In the Opera of Admetus.

Sym DC

Si caro Si in Admetus

Sym Song Sy So

Sy So Sy

So Sym

Song

D.C

For the Violin.

A Favourite Air

All.o

Song

Sym

Song

Sym

Song

Sym

Song

Sym

For the Violin.

in the Opera of Rodelinda

Song

Da Capo

Sym

Minuet.

Rigadoon

For the Violin.

Aure portate by Mr Handel

Allegro

Song

Sym

For the Violin.

in Ptolomy

DC

Air by Mr Bononcini in Astyanax

Air in Astyanax

DC

For the Violin

A Favourite Air.

All.o

Song

Sym

Sd

Song

For the Violin

In Rhadamistus.

Sym

D.C. al segno

For the Violin

A Favourite Air

Tr Tr Tr W

Sym

Tr

Song

Tr Tr Tr

Tr Tr Tr

Sym

Song

For the Violin

In the Opera of Rodelinda.

Tr Tr

Sym

Tr Tr

Song

Tr

D C

For the violin

A Favourite Song

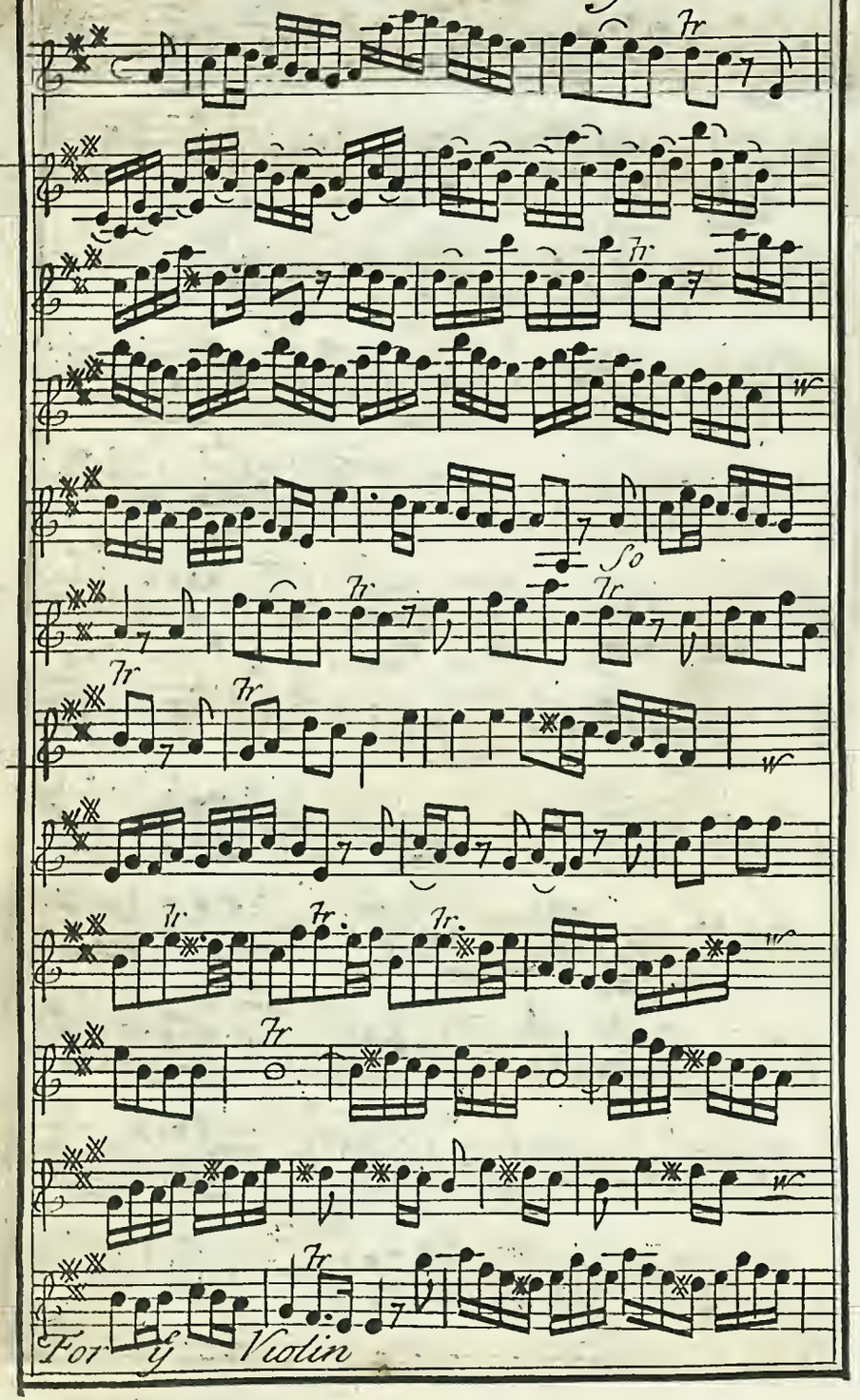

in the Opera of Admetus

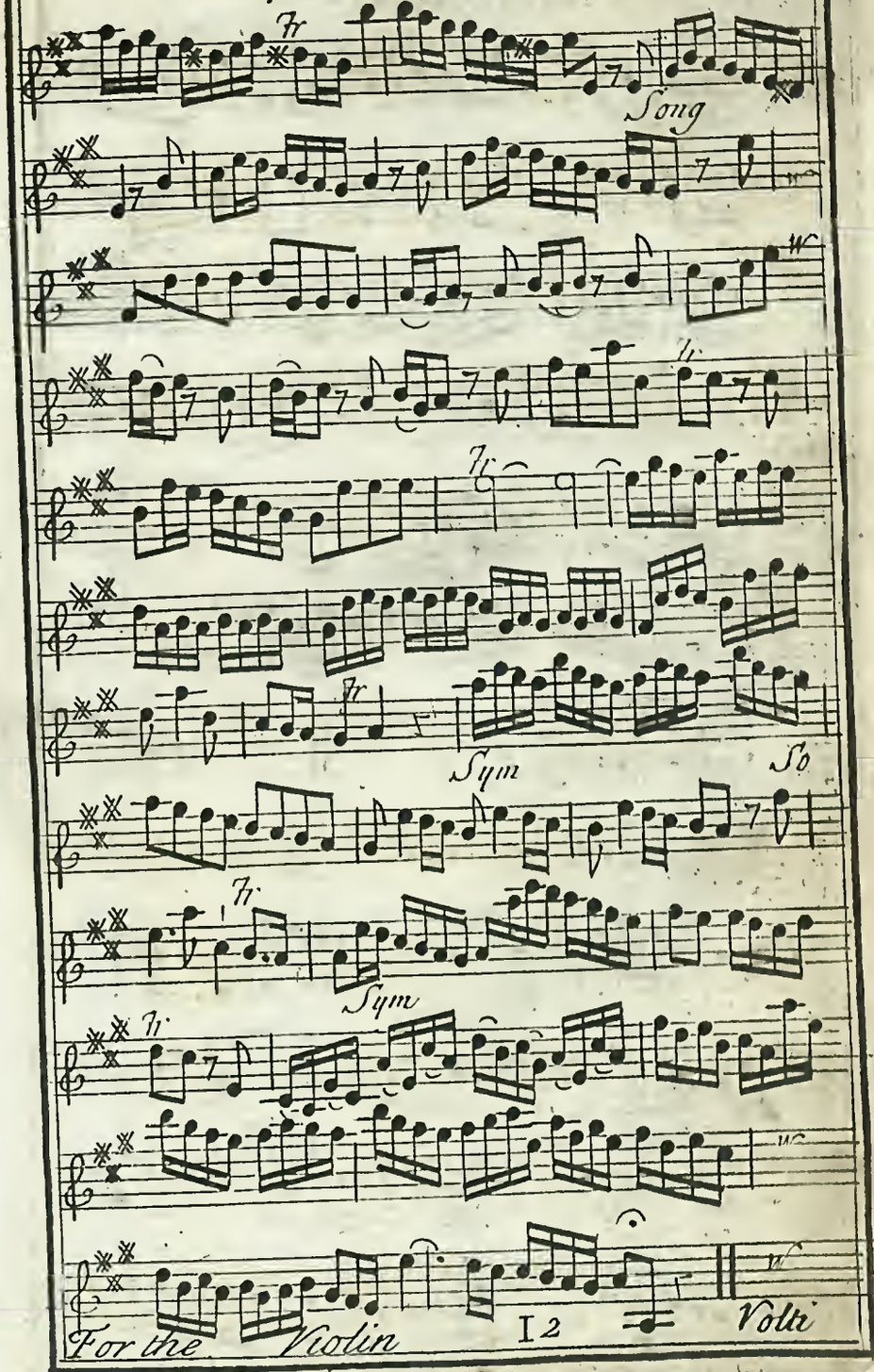

Admetus

Song

Tr

Da Capo

A favourite Air in Admetus.

Allegro

Tr

Song

For the violin

Admetus

Tr

Sym

Song

Sym

Song

Tr

Da Capo

For y violin

A Favourite Air

Sym

Tr Sym

Song

Song

Tr Sym

Song

For the Violin

in the Opera of Tamerlane

Tr

Sym Song

Tr

Sym

Tr

Song

Tr Tr

Tr

Tr Tr

D C

For the Violin

A Favourite Air in Siroe

Andante

Song

Sym

Song

For the Violin

by Mr Handel.

Da Capo

For the Violin

A Favourite Air

Sym

Song

Sym

Song

Sy So Sy So Sy So

For the Violin

Sym

Song

Da Capo

For the Violin

Minuet

Rigadoon

Minuet

Minuet

Minuet

Furibondo in ye Opera

All°

Song

Sy

So

Sy

So

Sy

So

Tr

Sy

So

# of Parthenope

Tr

Tr

Sy

Tr

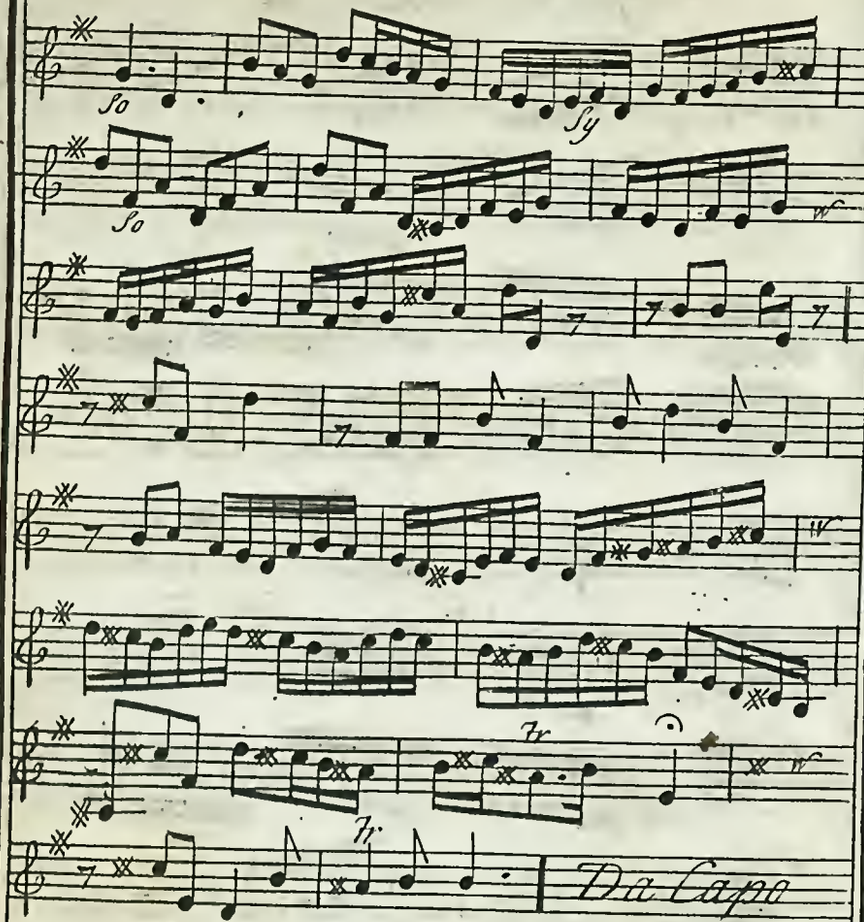

FINIS

For the Violin.

THE

HARPSICHORD

Illustrated and Improv'd;

Wherein is shewn

The ITALIAN Manner of Fingering

WITH

Suits of Lessons for Beginners & those who are already Proficients on that Instrument and the

ORGAN

WITH

Rules for Attaining to Play a

THOROUGH BASS,

Also with Rules for Tuning the

HARPSICHORD or SPINNET.

Engrav'd, Printed and Sold at the Printing Office *in Bow Church-Yard* LONDON. *Where Books of Instructions for any Single Instrument may be had, Price* 1s. 6d.

The Harpsicord Illustrated and Improv'd.

Before you can attain to play on the Harpsicord or Spinnet, you must learn the Gammut or Scale of Musick by heart, with the Names of the Notes and what Lines & spaces they stand on. In order to which you must know that all Lessons for these Instruments are prick'd on two staves each consisting of five lines, The first Stave contains the Treble and has this mark 𝄞 (which is called the Treble Cliff) set at the beginning of it: this mark 𝄢 which is called the Bass Cliff is usually at the beginning of the second stave which contains the Bass

But for the better understanding your Notes and to what Keys of your Instrument they refer to, observe the following Scheme.

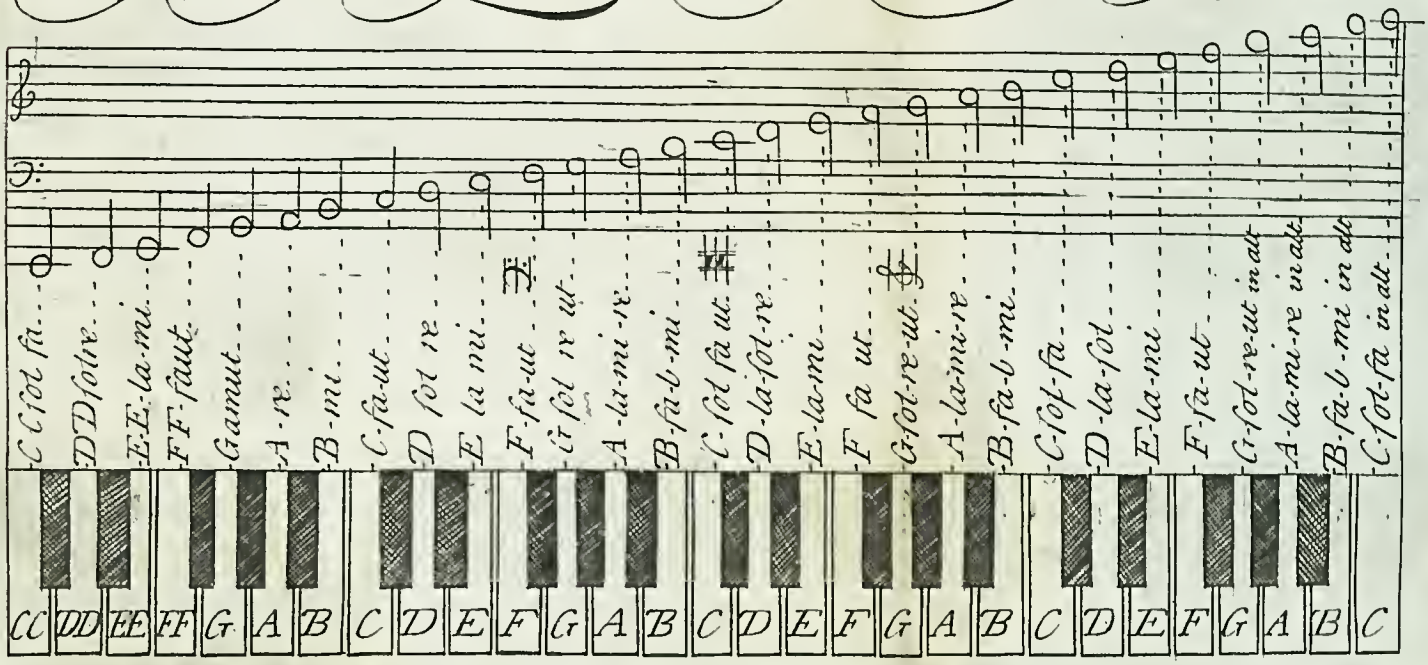

Bass or Left Hand. Treble or Right Hand

Observe in this Example that the four Notes above the Treble stave are called in alt; and those below the Bass stave are called double; these Notes are helped by additional lines which are also called Ledger lines.

There is also another Cliff besides those two before mentioned which is called the Tenor Cliff and is used when the Bass goes high to avoid Ledger lines. this Cliff is placed upon any of the four lowest lines and is always the middle C faut of your Instrument.

Observe in the foregoing Example of the Gammut that there are twenty nine white Keys [which is the number contain'd in many Harpsichords except in those made here of late: to which they add both above and below, sometimes to the number of thirty seven] There are also twenty black Keys somewhat shorter than the others which are placed between them and serve for flats ♭♭ or sharps ♯♯ to the white Keys, for Example the short Key that is between G & A serves both for G♯ and A♭, the short key between A & B serves also for A♯ and B♭ &c for the rest ——

Therefore if any Note has a ♯ set before it you must touch the inward or short Key above it, and if there be a ♭ before it you must touch the inward key below it, and so on with all the inward Keys which are Flats to the plain Keys above them, and Sharps to the plain Keys below them ——

Observe also that between B and C and between E and F there is no inward Key, as there is between the others, because their intervals are naturally but an half note. ——

When a Flat or Sharp is set at the beginning of a Stave, you must play every note flat or sharp that is on that line or space, for Example if a ♭ should be placed in B you must play every B in your Tune flat, unless contradicted by an accidental ♯. the same holds good in respect to Sharps. ——

There is another Character called a Natural which is made thus ♮. and is used to contradict those flats and Sharps that are set at the beginning of a Stave, and in such a Case you must touch the Natural Note as it is in the Gammut. for Example if a ♭ were set in B at the beginning of a Tune it causes all the Notes of that Name to be flat; and if this Character comes before some one or more of these Notes; it is used instead of a sharp; but if sharps are set at the beginning then it is used instead of a Flat.

Of Notes and their Lengths

There are six Sorts of Notes now in use which are a Semibrieve 𝅝, a Minum 𝅗𝅥, a Crotchet ♩, a Quaver ♪, a Semiquaver 𝅘𝅥𝅯, and a Demisemiquaver 𝅘𝅥𝅰. their Proportions to each other are these, a Semibrieve as long as two Minums, 4 Crotchets, 8 Quavers 16 Semiquavers or 32 Demisemiquavers, as.

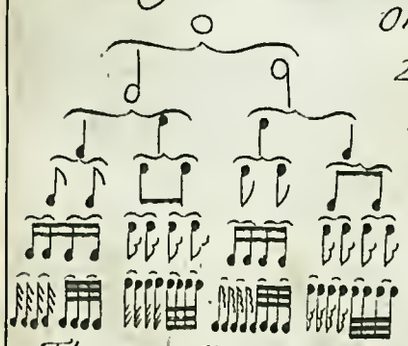

One Semibrieve
2 Minums
4 Crotchets
8 Quavers
16 Semiquavers
32 Demisemiquavers

There are Characters also for denoting silence, called Rests or Pauses which are these following.

Example

4 Semibr. 2. 1. Minum. Crotch. Quav. Semiq. Demisemiq

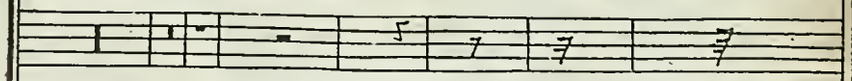

There are yet other Characters used in Musick, such as Directs which is usually put at the end of a Stave to direct to ye place of the first Note on the next Stave as

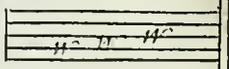

There are also two Sorts of Bars, Viz single and double; The first serves to divide the Time according to its Measure, whether Common or Triple. the double Bars is set to divide the Strains of Songs or Tunes as

A Repeat which is made thus 𝄇 is used to signific that such a part of a Tune must be play'd over again from the Note over which it is placed

Of Time

There are two Sorts of Time. Viz. Common Time and Triple Time

There are three sorts of Common Time. the first and slowest of which is marked thus C and its Bars consist of a Semibrieve

The second Sort of Common Time is somewhat faster which is known by this Mark 𝄵 and its Bars consist of a Semibrieve also

The third sort of Common Time is the quickest of all & call'd retortive time. This is known by this Mark 𝄶 this 2 or this $\frac{2}{4}$ but when it has this last mark there's but 2 Crotchets in a bar

There are three Sorts of Triple Time the first and slowest contains three Minims in a bar and is known by this mark $\frac{3}{2}$

The second sort is faster and contains three Crotchets in a bar and is known by this Mark $\frac{3}{4}$

The third sort is the quickest of all and contains three Quavers in a bar known by $\frac{3}{8}$

There is another kind of Triple Time which is composed of three bars of the former and is marked thus $\frac{9}{4}$ or thus $\frac{9}{8}$ and contains either 9 Crotchets or 9 Quavers in a bar

There is also another kind of Common Time composed of Triple Time marked thus $\frac{6}{4}$ and contains 6 Crotchets in a bar or thus $\frac{6}{8}$ and then it contains but 6 Quavers, or also thus $\frac{12}{8}$ then it contains 12 Quavers in a bar

Note when there is a point added to any Note, it makes it half as long again Example

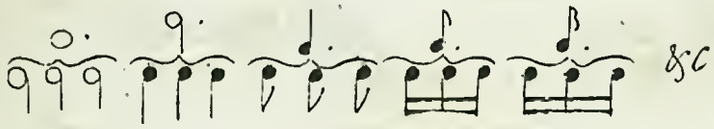

Of the Graces

A Shake is mark'd thus tr explained. a Beat explain. a fore fall, explain

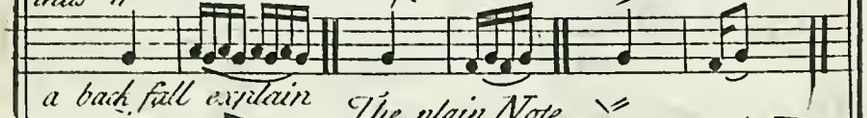

a back fall explain The plain Note and shake thus explain

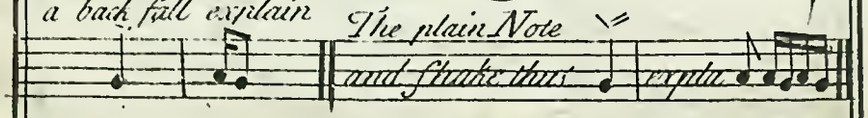

The Turn thus

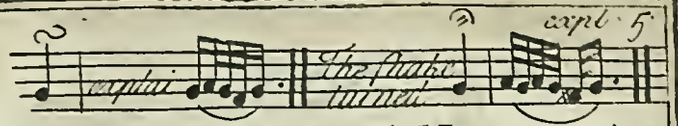

Observe that you always shake from ye Note above & beat from ye Note or half Note below, according to ye Key you play in

Of Fingering.

Although there is no certain Rule to be laid down for fingering of any Tune that you may meet with yet the following Lessons may be a great Inlet to it if well observ'd

Note that in fingering, your Thumb is the first Finger and so on to the little Finger which is the fifth.

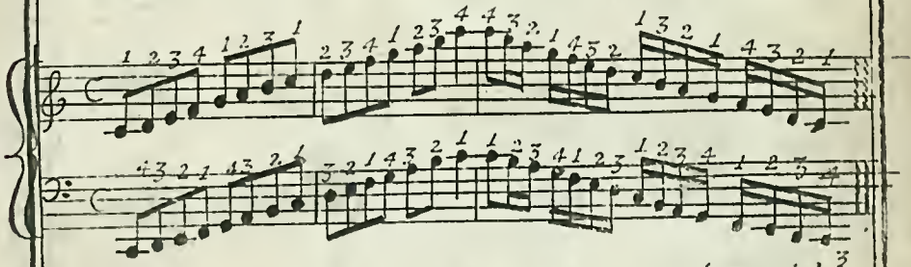

Prelude for fingering

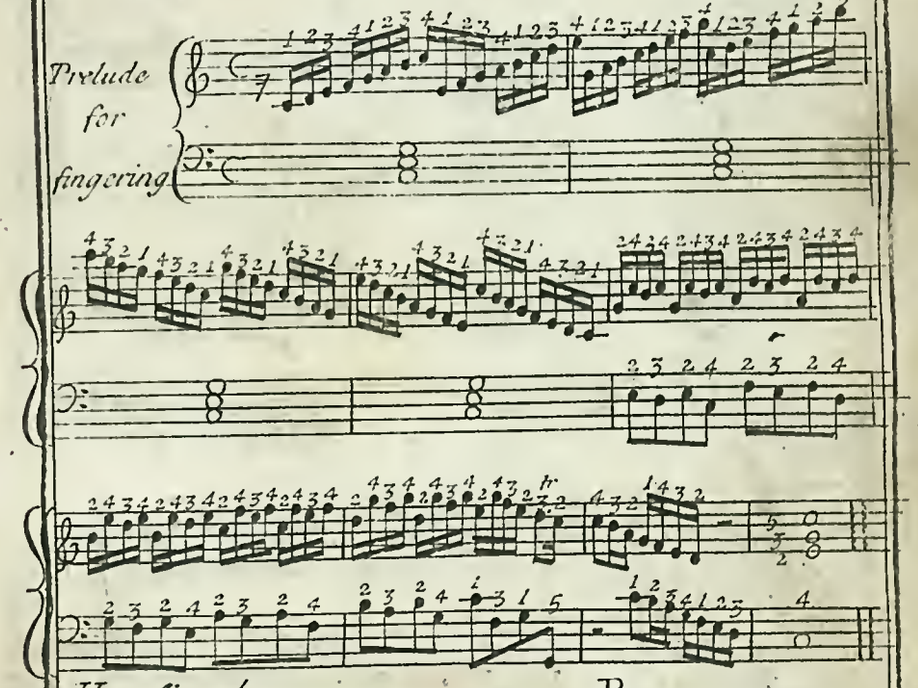

Prelude

Gavot in Otho

Minuet

end with the first strain

Minuet by Mr Lully

End with the first strain

Prelude by Mr Babel.

Presto

Harpsicord.

Minuet by Mr Lully.

I amo tanto by Sgr Attilio. in Artaxerxes

Voli

Harpsicord

Da Capo

Jig in Siroe.

Courant by Mr Mattheson.

Suite by Mr Mattheson.

Symphony

Quick

Allem

Harpsicord.

Volti

Allemand

Courant

Sarabánd

Harpsicord

F

Volti

Saraband

Gigg

Gigg

Harpsicord.

A Favourite AIR in the Opera of FLORIDANT

Harpsicord

G

A Favourite SONG in the Opera of SCIPIO

Adag.o

Andante

D.C.

Harpsicord.

A Favourite AIR in the Opera of Vespasian

RULES

for attaining to play a Thorough Bass.

Musick consists of Concords & Discords

Concords are either perfect or imperfect: the perfect concords are the 5th and 8th, the imperfect Concords are the 3d, 4th, and 6th.

Discords are the 2d, the Tritone or sharp 4th, the flat 5th, the 7th and the 9th. Although the 2d and the 9th are the same thing, yet their Accompanyments are very different.

Common Cords are the 3d, 5th, and the 8th.

There are two sorts of Thirds and Sixes, viz. flat and sharp. A ♭3d contains four half Notes and a ♯3d five: A ♭6th contains nine half Notes, and a ♯6th, ten.

Concords Discords

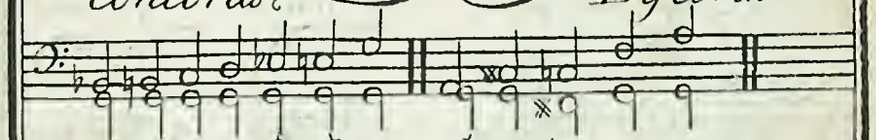

♭3, ♯3, 4, 5, 6♭, 6♮, 8. 2d, 4, ♭5, 7, 9.

Common Cords are to be play'd on any Note where nothing is mark'd; Except when you play in a sharp Key, the third and seventh above the Key naturally require a 6th, but if you play in a flat Key then a 6th is required to the second and seventh above the Key, unless mark'd otherwise.

All Keys are either flat or sharp, not by what Flats or Sharps are set at the beginning of a Tune, but by the third above the Key.

Two Fifths, or two Eighths are never allowed neither in playing a Thorough Bass, nor in Composition, therefore the best way is to move by contrary Motion

All

All extraordinary sharp Notes naturally require Sixes, unless mark't to the contrary.

All natural sharp Notes require flat 3ds, and all natural flat Notes require ✕ 3ds. B, E, and A are naturally sharp in an open Key. and F, C, and G are naturally flat.

Example of common Cords & natural sixes.

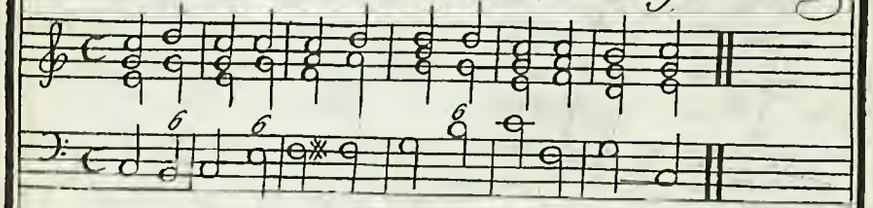

A Sharp or Flat over or under any Note signifies a sharp or flat 3d to be play'd to that Note.

If a natural flat 6th be required to any Note, you may play either two thirds and one sixth, or one 3d and two sixes. But if the 6th be sharp, the best way is to play 3d, 6th, and 8th.

Example

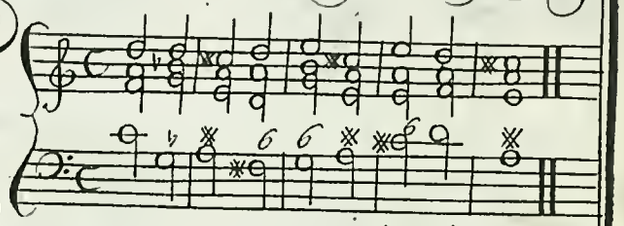

When you see the 2d and 4th joyned together, they are to be accompanied with the 6th.

NB The second is only used when the Bass is a driving Note.

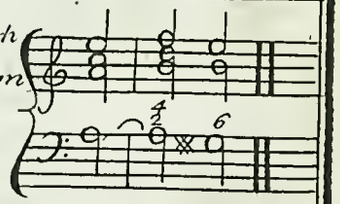

The 2d and ✕ 4th are likewise accompany'd with a 6th, this passage also happens when the Bass is a driving Note. Example

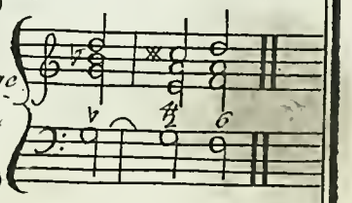

The 2d is accompany'd with the 5th and 9th. Example

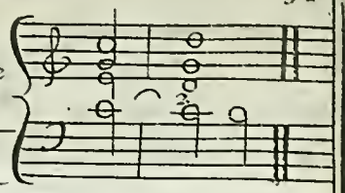

The 3d and 4th joyned together may be accompany'd either with a 7th or with a sharp sixth. This Passage seldom happens but when the Bass ascends by degrees. Example.

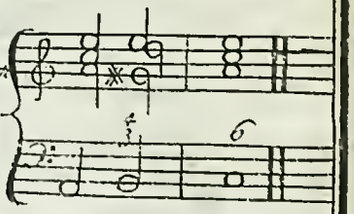

The ♭5th & 6th joyned together must be accompany'd with a 3d. Example.

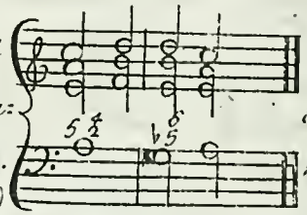

here if you thinks fit you may add ye 8th

The natural 5th and 6th joyned together must also be accompany'd with the 3d. and if you are minded to play full you must joyn the 8th also.

The extream ✕ 2d and 4th must be accompany'd with a Seventh.

This passage is seldom used but in order to a Cadence.

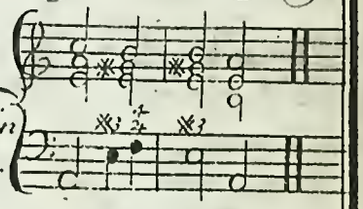

The 6th and 4th joyned together are accompany'd two different Ways. If the Bass descends by degrees they are accompany'd with a 2d. but if the Bass lies still; or ascends or descends by Intervals they must be accompanied with an 8th.

Example.

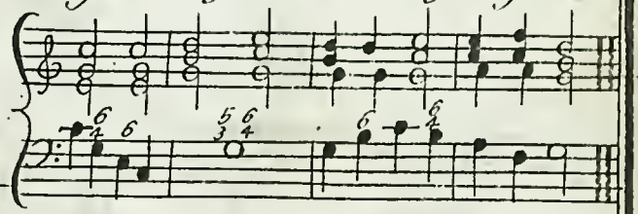

The Harpsicord.

The 7th and 5th joyned together are accompany'd with the 3d, This passage is often used before a Cadence Example.

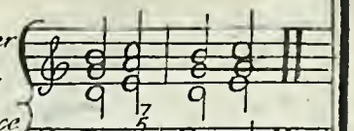

The extream ♭7th and ♭5th joyn'd together which are never used but the Note before a Cadence require a 3d to accompany them. Example.

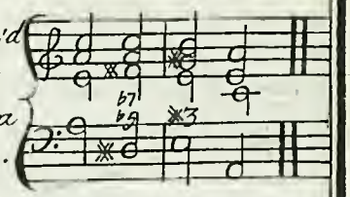

The ♯7th when the Bass lies still must be accompany'd with the 2d and 4th, this seldom or never happens in a sharp Key. Example.

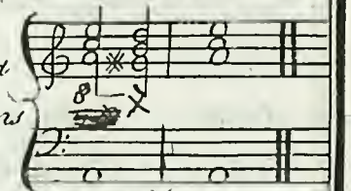

The 9th resolved into an 8th must be accompany'd with a 3d and 5th Example.

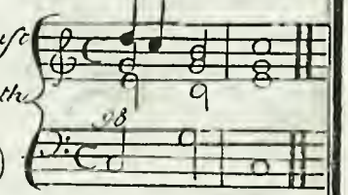

The 4th resolved into a 3d is always accompany'd with a 5th and an 8th. Example

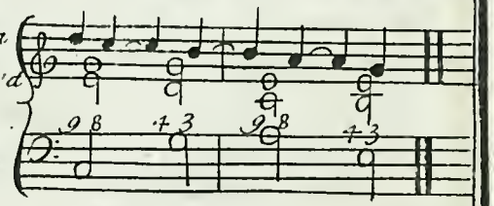

The 7th resolved into a 6th may be accompany'd with a 3d and 5th. but you must drop the 5th when you touch the 6th, Example.

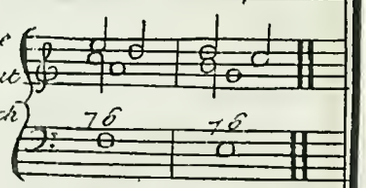

The 9th and 4th joyned together are accompany'd with the 5th & resolved into the 8th and 3d, Example.

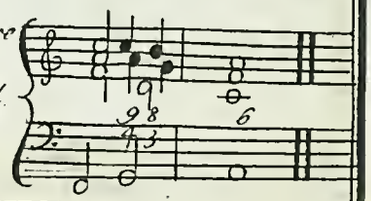

The 9th and 7th joyned together must be accompany'd with the 3d and resolv'd into the 6th and 8th Example

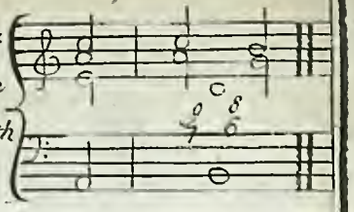

There are three sorts of Cadences, or Ways of preparing for a Close, which are the common Cadence, the 6th and 4th Cadence and the great Cadence: The first and third of these are most properly used in Common Time, and the other in Triple Time, yet ye common Cadence is very often used in Triple Time

The common Cadence

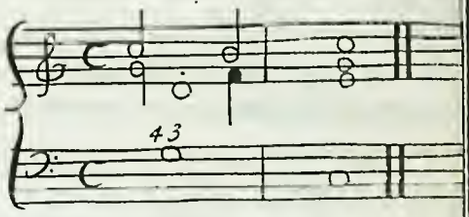

The 6th & 4th Cadence

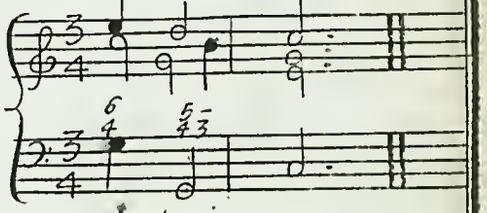

The great Cadence

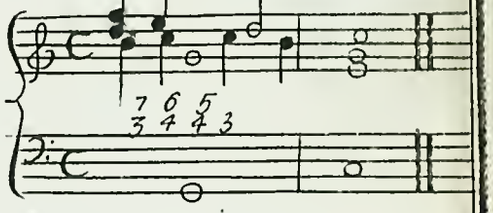

There is another Cadence called the 7th and 6th Cadence, which is nothing else but the 7th resolved into a 6th and from thence into an 8th. This Cadence is never used before a final Close, unless it be in Adagios or any other sort of slow Movement.

'Tis used both in a sharp and in a flat Key.

Example. in a sharp. Key.

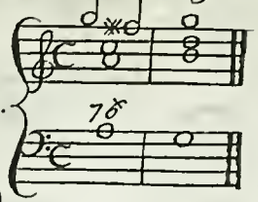

Example. in a flat Key

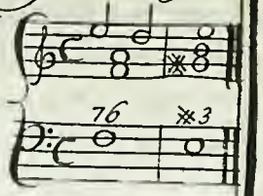

Observe in the first of these two Examples that the 7th descends but a half note into the ♯ 6th, whereas in the other Example it descends a whole Note into the ♯ 6th. Observe also in the first Example that the Bass descends a whole Note. Whereas in the second it descends but a half Note.

Of Discords and how many Ways they are prepared and resolved.

Before you can play a good Thourough Bass, you must know these three Things with respect to Discords, Viz. First, how to prepare them; secondly how to accompany them; and thirdly how they are to be resolved; in order to which observe the following Rules.

The 2d is always used when the Bass is a driving Note, and in that Case if it be prepared by a 3d or 8th, it must be resolved into a 3d the Bass descending a half Note, or a whole Note.

The extream ♯ 2d must be prepared by a ♯ 3d, and resolved into a ♯ 3d or a 6th.

The 4th when joyned with the 3d is prepared by a 5th, and resolved into a 3d, the Bass ascending by degrees.

The natural 4th and ♯ 4th when joyned with a 2d may be prepared by a 3d or 5th and resolved into a 6th the Bass descending one Note.

The

The ♯ 4th may also be prepared by a 4th or 6th and resolved into a 6th.

The natural 4th when joyned with the 5th or 6th may be prepared by a 3d, 5th, 6th or 8th and resolved into a 3d, but that in order to a Close

The ♭ 5th when joyned with a 6th may be prepared by a 3d, 4th or 5th and resolved into a 3d.

The natural 5th if joyned with a 6th, may be prepared by a 3d, 6th, or 8th and resolved into a 3d when in order to a Cadence.

The 7th may be prepared by a 3d, 5th, 6th or 7th, and resolved into a 3d or 6th, sometimes from a 7th to a 5th before a Cadence; It may also be prepared by an 8th and resolved into a 6th.

Moreover it must be prepared by an 8th when it is resolved in a 3d at a Close

When the Bass lies still the ♯ 7th may be prepared by an 8th and resolved in an 8th again which is generally in a flat Key.

The 9th may be prepared by a 3d, 5th, 6th or 8th and resolved into an 8th, the Bass lying still. but if the Bass should rise a 3d then it is resolved into a 6th. If the Bass falls a 3d then it is resolved into a 3d.

The 9th if joyned with the 7th may be prepared by a 3d or 5th, and resolved into an 8th, and the 7th into a 6th.

The 9th and 4th joyned together are best prepared by the 3d and 5th and resolved into an 8th and 3d.

Here follows several Examples wherein these Discords are promiscuously used as Occasion requires.

Example

Example in a flat Key

Example in a sharp Key

Some Examples shewing what may be done when the Bass descends by Degrees

In a quick Movement then The Natural Way is to play Sixes as for Example

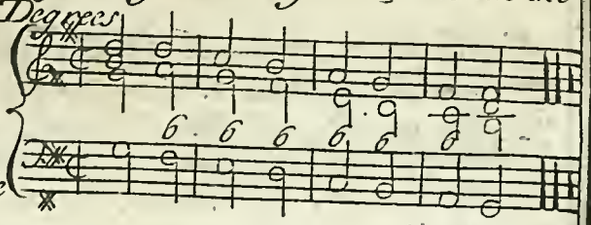

The Common way

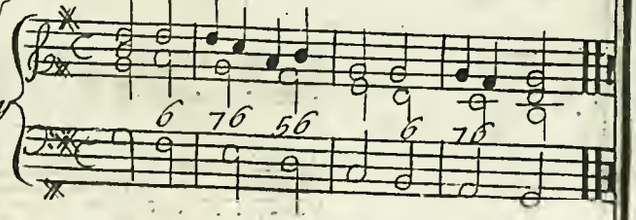

The Artificial way

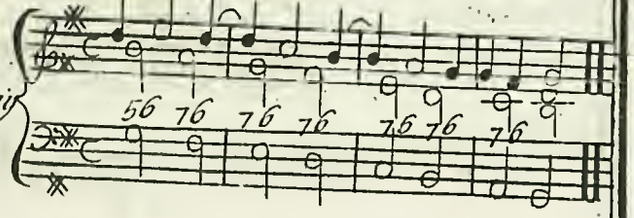

Natural and Artificial

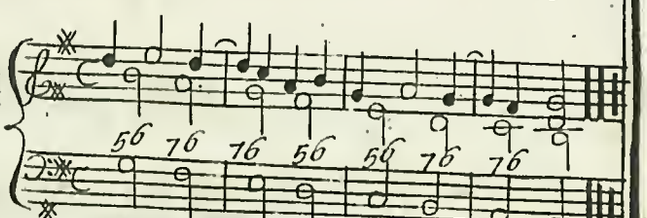

When ye Bass ascends by Degrees

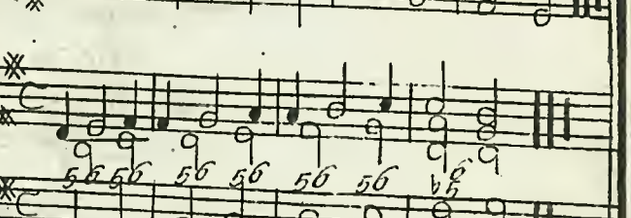

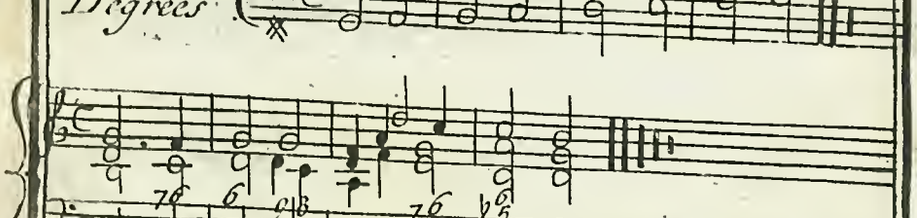

For the Harpsicord.

For the better remembring all sorts of Cords, & what Cords they make to any other Note, observe that a common Cord to any Note makes a 2d, 4th and 7th to ye Second above it, or a 3d, 6th & 8th to ye Third above it, or 2d, 5th & 7th to ye Fourth above it or 4th, 6th, & 8th to ye Fifth above it or 3d, 5th & 7th to ye Sixth above it, or 2d, 4th & 6th to the Seventh above it, as for

Example

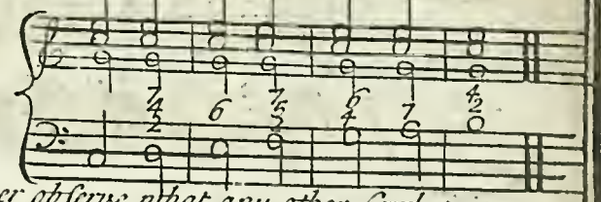

In like manner observe what any other Cord to any Note makes, to the Second, Third, Fourth, &c above it.

The 2d & 4th to any Note

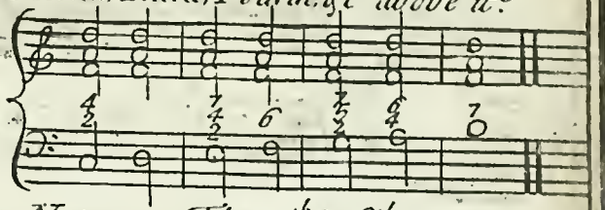

The 7th to any Note.

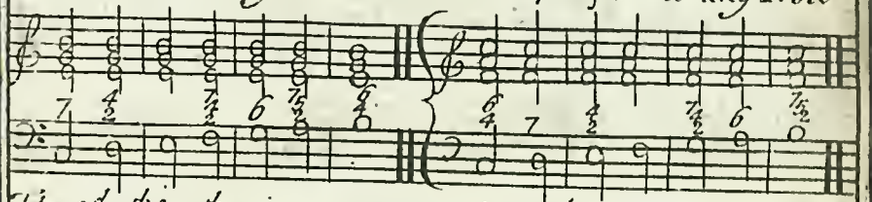

The 4th & 6th to any Note

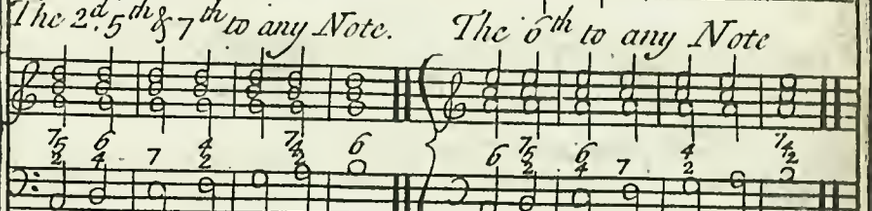

The 2d, 5th & 7th to any Note.

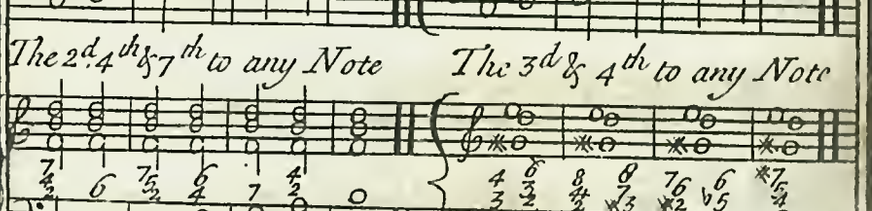

The 6th to any Note

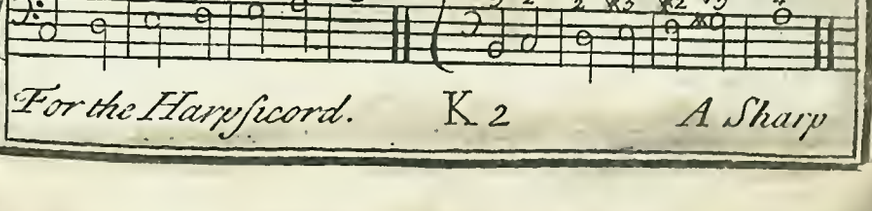

The 2d, 4th & 7th to any Note

The 3d & 4th to any Note

A sharp seventh marked where the Bass lies still makes Third, sharp sixth & Eighth to the Note above it, and Fifth, seventh & sharp Third to the Fourth below it, or Fifth above it.

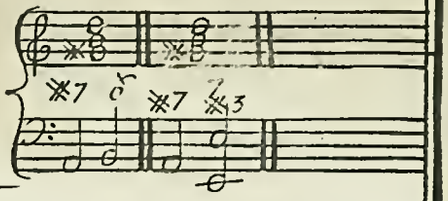

The 9th and 4th to any Note is the perfect Fifth Sixth and Third on the whole Note below it; and ♭5th 6th and 3d on ye half Note below it as also 3d, 7th and 9th to the Third above it.

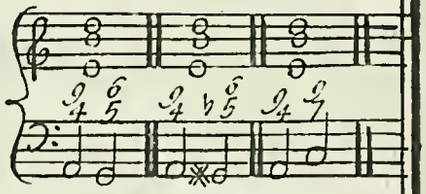

The 9th and 7th to any Note, is the 4th, 5th and 9th to the third below it; and the perfect 5th and 6th & 3d to the Fifth above it as also the ♭5th, 6th and 3d to the extream ♯5th above it.

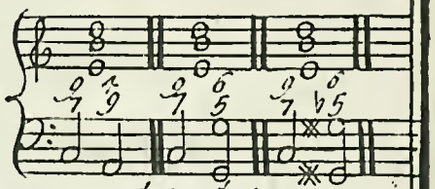

The ♭5th and ♯4th, the extream ♯2d & ♭3d, the extream ♭7th & ♯6th, the extream ♭4th and ♯3d, the extream ♯5 & ♭6th upon any fretted Instruments or Harpsicords, are the same thing in Distance, yet they are thus distinguisht

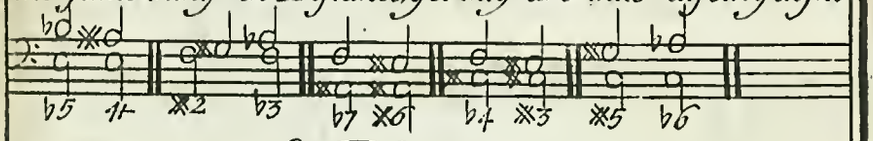

§ of Transposition

Before you can pretend to transpose from one Key into another, it is first necessary to know all ye Flats and Sharps naturally belonging to every Key.

C♮ ♯3. A♮ ♭3 F♮ ♯3 D♮ ♭3 B♮ ♯3. G ♭3. E ♯3. C ♭3

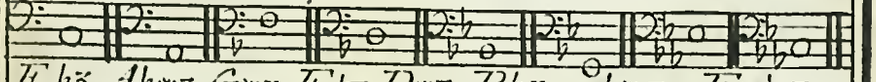

F ♭3. A♭ ♯3. G ♯3. F ♭3 D ♯3. B♭3. A ♯3. F ♯♭3.

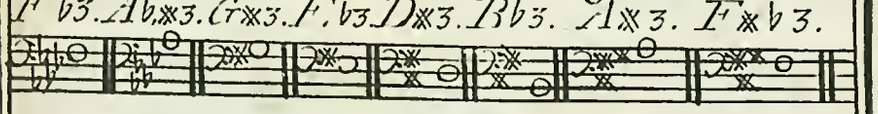

E ♯3. C ♯ ♭3 B ♯3 G♭ ♯3 B♭ ♭3

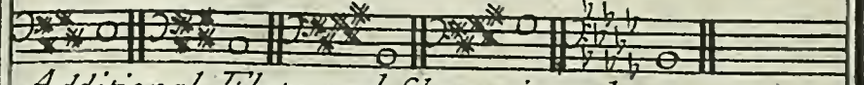

Additional Flats and Sharps in order.

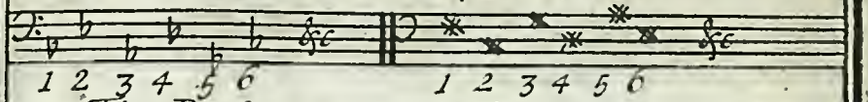

The Reason why I call Flats or Sharps, first, second or third &c is because B being ye sharpest Note in ye Diatonic Scale, E ye next & A ye next; the first accidental Flat must be in B, ye second in E &c. the same holds with Respect to Sharps, for F being ye flattest Note in ye Diatonic Scale, C the next and G the next, the first Sharp must be in F, &c. with ever so many Sharps or Flats.

The next thing to be observed is ye Clifs and their several Removes.

F-fa-ut Clifs 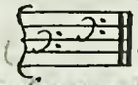 C-sol-fa-ut  G-sol-re-ut 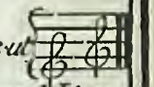

In a sharp Key ye natural Key. In a flat Key ye natural Key.

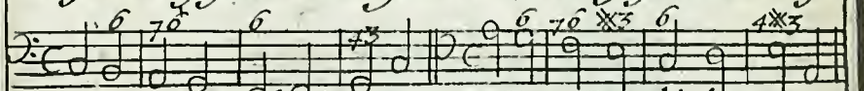

D a Note higher. B a Note higher.

E ♭ a ♭3 higher. C a ♭3 higher.

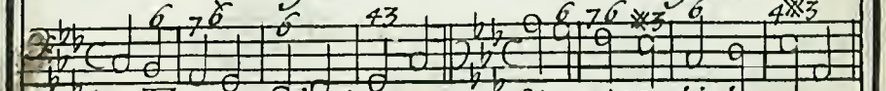

3. line E a ♯3 higher. C ♯ a ♯3 higher.

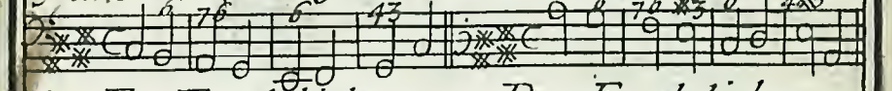

F a Fourth higher. D a Fourth higher.

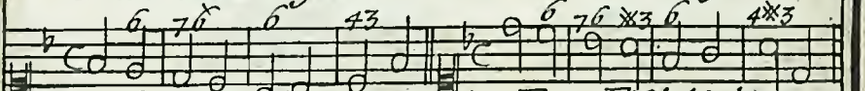

G a Fifth higher. E a Fifth higher.

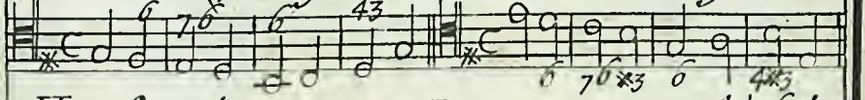

A ♭ 6th higher. A ♭ 6th higher.

a ♯ 6th higher a ♯ 6th higher

a ♭ 7th higher. a ♭ 7th higher

a ♯ 7th higher. a ♯ 7th higher.

You are to observe here what Flats or Sharps belong to every one of these Keys and imagine the Clif that puts you in the Key that you have a Mind to play in, thus you may with a little Practice transpose as you play without altering either Lines or Spaces.

I shall add some few more Lessons to make y work compleat

C fa ut y natural Key.

F fa ut

Harpsicord.

D sol re

D sol re

Gamut

E la mi

Gamut

C-fa-ut

D-sol-re

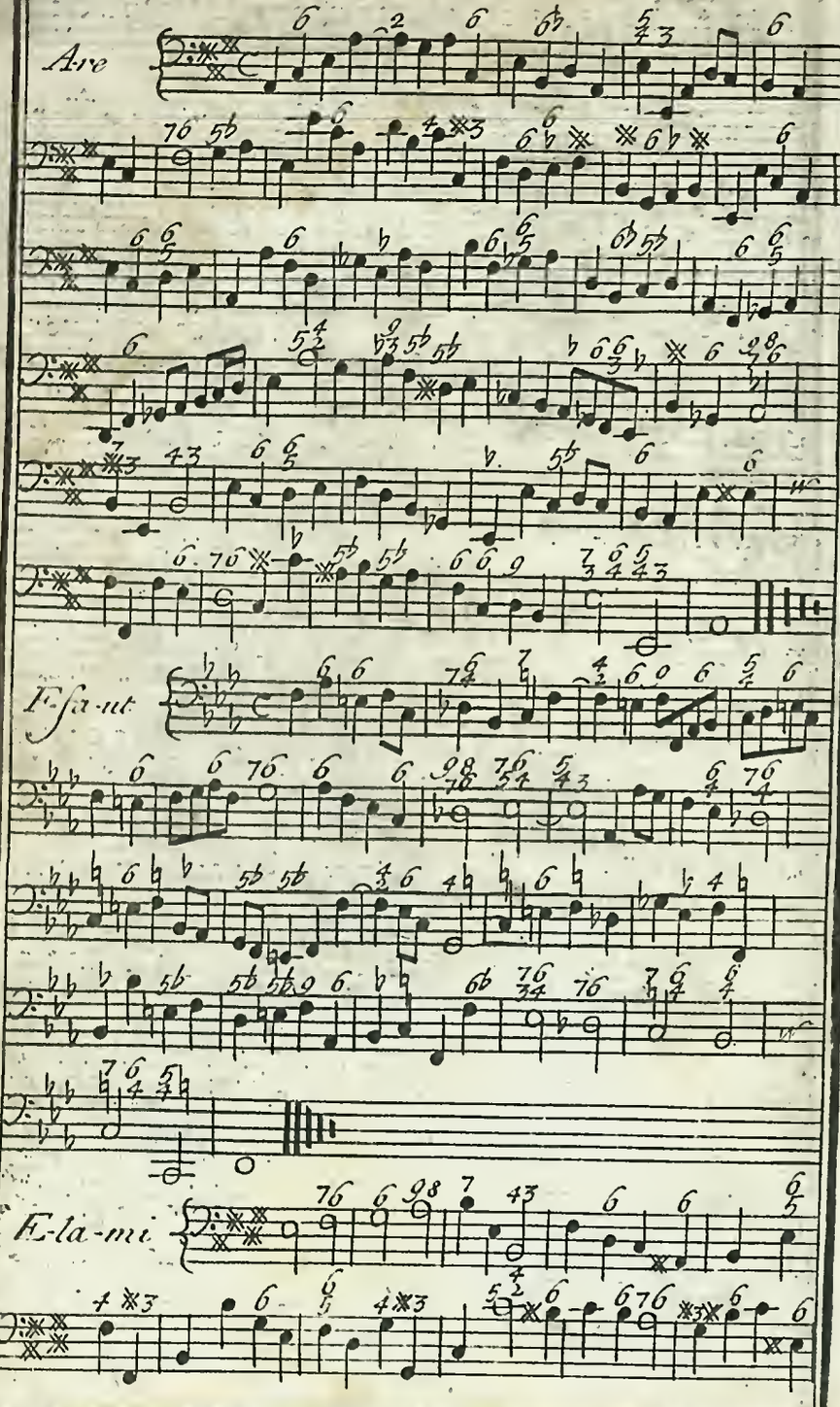
Ar-e
E-fa-ut
E-la-mi

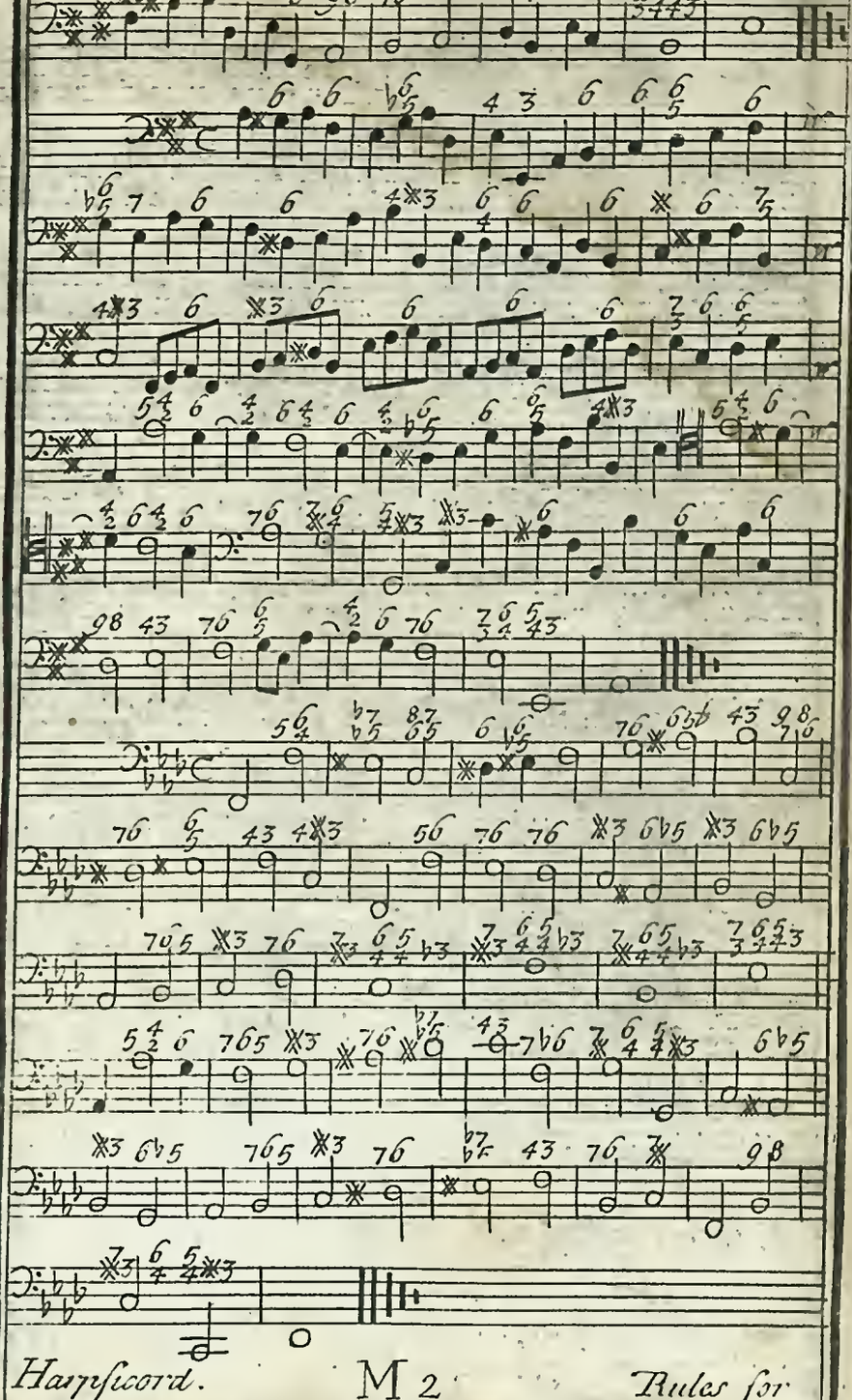

Rules for tuning the Harpsichord or Spinnett

First set your Instrument to Consort Pitch, by a Pitch-Pipe or Consort-Flute, taking your Pitch from G sol-fa-ut as in the Scale, then tune your 8ths, 3ds, and 5ths as the Scale directs, and when you have tun'd ye middle, or as much as is set down in the Scale: the Remainder both above and below must be tuned by Octaves.

The Pitch.

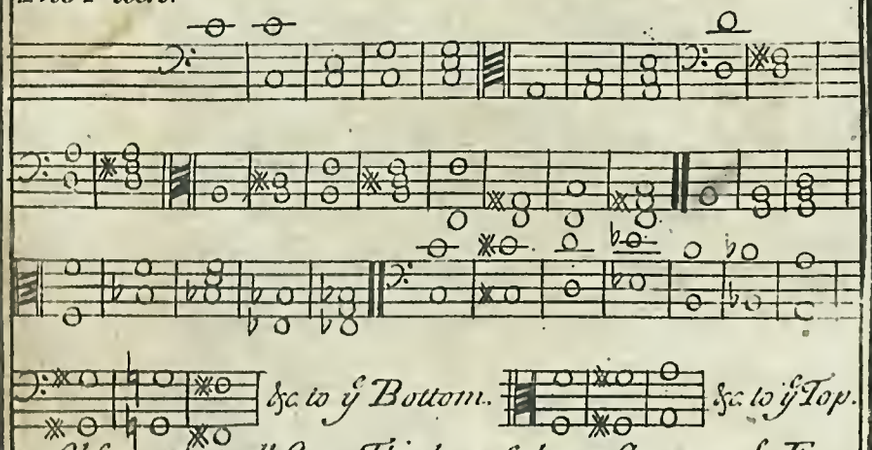

Observe that all sharp Thirds must be as sharp as ye Ear will permit: and all Fifths as flat as the Ear will permit.

Now and then while you are tuning, you may by way of Tryal touch Unison 3d and 5th, and afterwards Unison 4th and 6th.

Example

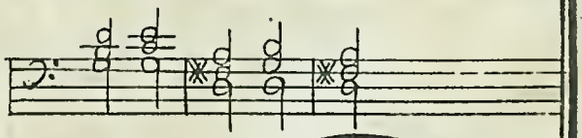

FINIS

A BRIEF HISTORY OF MUSICK;

Wherein is Related the Several Changes, Additions, and Improvements, from its Origin to this Present Time

Collected from

Aristoxenus, Plutarch, Boetius
Bontempi, Zarlino, Tho; Salmon,

And many others.

Engrav'd, Printed and Sold at the Printing-Office in Bow Church-Yard LONDON. Where Books of Instructions for any Single Instrument may be had, Price 1s. 6d.

A Brief History OF MUSICK

The most Ancient System *of* Musick *that we have any account of, is reported to have been invented by the Greeks, about two Thousand Years after the Creation.*

Some Ancient Philosophers are of opinion it was first found out by Mercury, *who made a* Lyre *with three Strings, / which they suppose to have been tuned in the same proportion as our Notes E. F. G. / to which* Apollo *added a fourth.*

Corebus a sixth; Hiagnis a Sixth; and Terpander a Seventh; in which Condition it remained till Pythagoras's Time who added an Eighth String and so made the two Extreams agreeable; Tho' according to some others, this Eighth String was added by Lycaon, or according to Dr. Harris, Aristoxenus was the first who fixt the Terms of an Octave as he calls it, which I take to be the same thing.

After this, Timotheus added a 9th. 10th. and 11th. and several others whose Names have been lost, added several more to the Number of fifteen. The first Instrument in use was a Lyre which was tuned in the same proportion as our Notes A, G, F, E. This Boetius calls the System of Mercury. Finding this four Stringed Lyre, (which they also called a Tetrachord) not sufficient to express all Sounds, they added three Strings more to the former four, or rather they made another Tetrachord whose Sounds were in Proportion as the first, so that the lowest String of the First, was an Unison to the highest String of the Second and E became a partaker of both Tetrachords as

A G F E
E D C B

The reason why they joyned both Tetrachords in the same Note is because they always followed one Rule in the Composition of them, which was that the Space between the first and Second String should always be a Tone minor; between the Second and Third, a Tone major, & between the Third and Fourth, a Semitone major, as may be observed in ye two former Tetrachords where the Space between A and G, & between E and D, are each of them a Tone minor; the Spaces G F and D C are Tones major. Exam. in the margin. Pythagoras (who is reported to have laid down rules for finding the Proportions of Sounds) perceiving that the first String in the upper Tetrachord and the last String in the lower one, ie, A and B were disagreeable in themselves (they being what we call a Seventh) added another under ye lowest of the Second Tetrachord, viz. an A, which he called Proslambanomenos that is to say added or Supernumery, & so compleated the Octave. In process of Time they made two Tetrachords more in ye same manner as the former, as to their Composition

A	E
Tone minor	
G	D
Tone major	
F	C
Semitone major	
E	B

Composition & Proportion, but an Octave higher; so makeing 15 Notes or two Octaves; which was called by some ye Grand System or ye Diatonical System, because ye Notes follow ye Order of Nature as to tune and by some others the Pythagorean System by reason of his having added ye Lowest Note Proslambanomenos as I've said before. See the following Table.

The Ancient Diatonical System

1	Nete-Hyperboleon	A	Tetrachordon Hyperboleon
2	Paranete Hyperboleon or hyperboleon Diatonos	G	
3	Trite-Hyperboleon	F	
4	Nete-Dieseugmenon	E	
5	Paranete Dieseugmenon or Dieseugmenon Diatonos	D	Tetrachordon Dieseugmenon
6	Trite-Dieseugmenon	C	
7	Para Mese	B	
8	Mese	A	Tetrachordon Meson
9	Lychanos Meson or Meson Diatonos	G	
10	Par hypate Meson	F	
11	Hypate Meson	E	
12	Lychanos Hypaton or Hypaton Diatonos	D	Tetrachordon Hypaton
13	Par hypate Hypaton	C	
14	Hypate Hypaton	B	
15	Proslambanomenos	A	

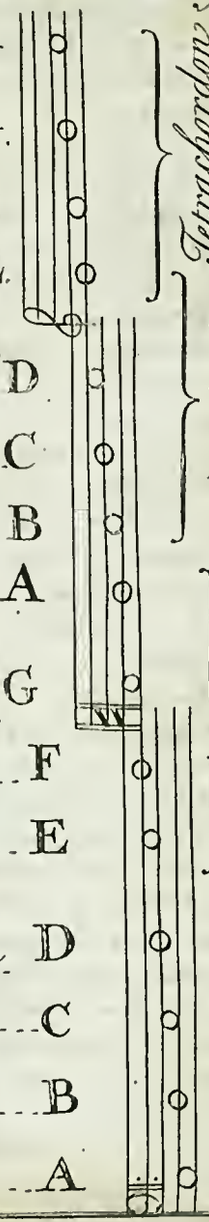

Ex:

Explanation of the Names by which the Greeks used to Distinguish their Notes.

This System consists of four Tetrachords as appears in the foregoing Scheme.

The lowest Tetrachord they called Tetrachordon Hypaton that is to say Tetrachord of the Prinpals. The lowest String of this Tetrachord was called Hypate Hypaton, which signifies the Principal of the Principals; this answers to our B mi in the Bass.

The next was called Parhypate Hypaton, which signifies near ye Principal of Principals; this note is a Semitone sharper than ye former and answers to C-fa-ut.

The next was called Lycanos Hypaton or Hypaton Diatonos, that is to say the Index of the Principals, or a Principal extended; this answers to D-sol-re. This Tetrachord had but three Strings the uppermost being the same as the lowest in the next Tetrachord by reason of their joyning them, as I have said before.

The next Tetrachord was called Tetracordon Meson, that is, Tetrachord of the means or middle notes. The lowest String of this Tetrachord they called Hypate-meson, i.e. the Principal of the Means, this answers to our E-la-mi.

The next was called Parhypate Meson, i.e. near the Principal of the Means, and answers to F-fa-ut, the Bass-Cliff.

The next was called Lychanos Meson or Meson Diatonos, that is to say the Index of the Means or also a mean extended; this answers to G-sol-reut. The highest String of this Tetrachord they called Mese, i.e. the Mean, because this is the middle Note of ye Greek System and answers to A-la-mi-re.

The next Tetrachord is called Tetracordon Dieseugmenon, that is to say Tetrachord of the Separated by reason of its not being joyned to another at the lowest String as the former is. The lowest String of this Tetrachord they called Paramese which signifies near or next the Mean; this answers to B-fa-b-mi.

The next was called Trite Dieseugmenon or the third Seperated, & answers to C-sol-fa-ut the Tenor Cliff.

The next was called Paranete Dieseugemenon or Dieseugemenon Diatonos which signifies the last but one of the Separated, this Note answers to our D-la-sol-re. The highest String of this Tetrachord was called Nete-Dieseugmenon, i.e. the last of the Separated. This Note answers to our E-la-mi two Notes above the Tenor Cliff, or two Notes below the Treble Cliff.

The next Tetrachord was called Tetracordon Hyperboleon, or Tetrachord of the Acutest or the most Excellent. There are but three Strings in this Tetrachord because the lowest is the same as ye highest in the last they being joyned in the same manner as the two lowest Tetrachords are; I shall therefore proceed to the next String wch they called Trite Hyperboleon, that is to say the Third Excellent; this answers to our F-fa-ut.

The next was called Paranete Hyperboleon or Hyperboleon Diatonos, i.e the last but one of the Acutest, this answers to our G-sol-reut the Treble Clif. Nete-Hyperboleon is the name they gave to the highest String on this Tetrachord, which signifies the Acutest or the highest excellent, this note answers to A-la-mi-re, the note above the Treble Clif. The lowest Note of this System was called Proslambanomenos, and signifies added or Supernumery; this answers to A-re, This note does not help to make up the lowest Tetracord, but has been added to compleat the lowest Octave.

This is the ancient Diatonical System, so call'd by reason of its consisting of none but whole Tones and Semitones major; according to which any one who has a tollerable good Ear and an Indifferent good voice may tune to a very great nicety by the help of nature only. This System might very properly be called ye System of Nature, every note answering to the same manner of tuning as Nature dictates, even to such as are quite ignorant of Musick. But finding between the Mese and the Paramese, i.e. between A and B, a Full Tone, that made the fourth from F to B and the fifth from B to F, very disagreeable (the one being a Sharp Fourth and the other a flat Fifth) made another Tetrachord which they called Tetrachordon Synemenon, that is to say Tetrachord of the Conjoyned by which means they Caused a String to fall between the Mese and the Paramese (that is between A and B) which they called Trite Synemenon. i.e. the Third of the Conjoyned; this they marked with a Flat in the Space between A and B.

But for the better understanding this Tetrachordon Synemenon, and how the Trite Synemenon happens to fall between the Mese & the Paramese, you must first know what they meant by Synaphe and Diaseuxis two words very much used by the Ancients in the making of their Tetrachords.

By Synaphe they understood that Conjunction which is when two Tetrachords are joyned in one and the same Note both makeing no more than an Eptachord, or seven Strings; as it happens in the two highest and in the two lowest Tetrachords, as for

EXAMPLE

EXAMPLE I.

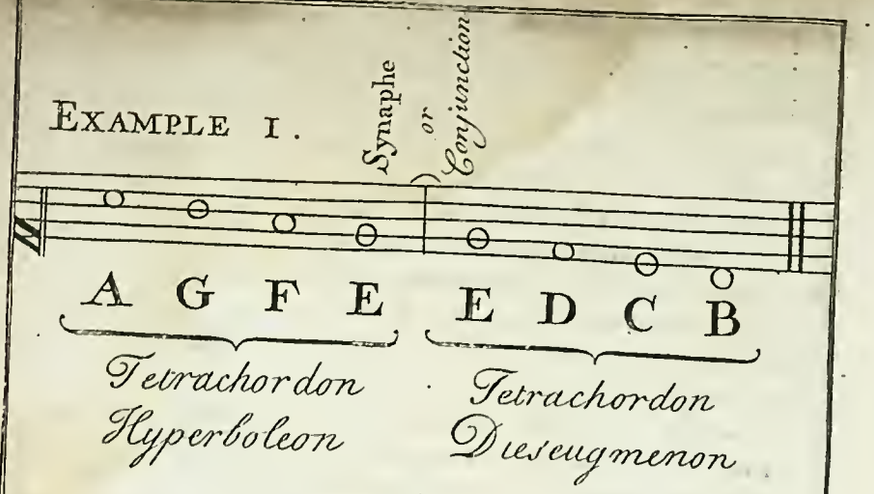

EXAMPLE II.

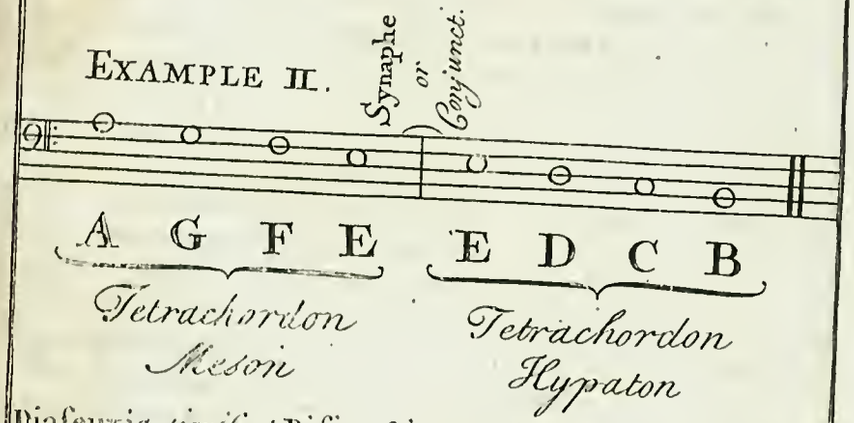

Diaseuxis *signifies* Disjunction *or* Seperation *and is when two* Tetrachords *are not joyned by the same note but both together make an Octave, as it happens in the* Tetrachords, Dieseugmenon *and* Meson *as for.*

EXAMPLE

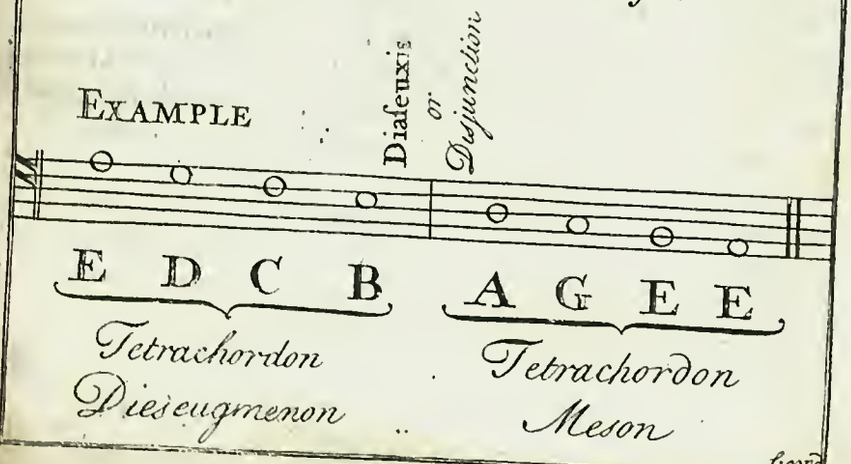

Second

Secondly, it is necessary to observe that the Mese *or* Mean, *being the middle note of this* System, *becomes a partaker of both Octaves.*

Thirdly, It is the nature of a Fourth *to consist of two* Tones *and a* Semitone major; *and a* Fifth *must contain three* Tones *and a* Semitone major: *But this* Fourth *from* F *to* B *contains a* Semitone minor *to much, and the* Fifth *from* B *to* F *has a* Semitone minor *too little*

Fourthly, (as I said before) the Antients always made their Tetrachords *so that the lowest Space, might be a* Semitone major, *that is between the two lowest Strings.*

Now as it is often necessary to make the Fourth *from* F *to* B *perfect, as well as the* Fifth *from* B *to* F: *they made this* Tetrachordon Synemenon *whose lowest String was an* Unison *to the* Mese, *as may be seen in the following* Scheme.

Tetrachord Dieseugm.	Nete Dieseugmenon		Tetrachordon Synemenon	E.
	Paranete Dieseug:	Nete Synemenon		D.
	Trite Dieseugmen	Paranete Syneme		C.
	Para Mese			B.
Diaseuxis *or Disjunction*		Trite Synemenon		b
Tetrachord Meson	Mese	Mese		A.
	Lychanos Meson			G.
	Parhypate Meson			F.
	Hypate Meson			E.

This Note Trite Synemenon *has since been used for* B *flat. This makes the* Fourth *and* Fifth *perfect. It has been called* Trite Synemenon *by reason of its being the third String of that Tetrachord.*

Twas for this reason Timotheus *the* Milesian *divided the Spaces* CD & EG, *in two* Semitones *which has been the Origin of the* Chromatic Scale. *Afterwards one* Olympus *going yet further with this Division, placed a Note or String between* B *and* C, *and another between* E *and* F: *he also divided the Space between the third* Diatonic String *of each* Tetrachord *and*

and the Chromatic String that was half a note above it, which has been the beginning of the Enharmonic Scale.

I am apt to believe that Timotheus divided the Spaces CD & FG, by a D♭ and G♭, and that Olympus only added C♯ and F♯, in his Division before mentioned, thus

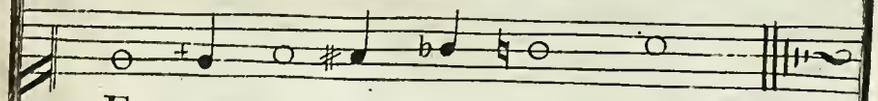

E e+ F f♯ g♭ G A.

But I do not hear that they ever divided the Spaces between G & A and D and E because according to them a Tone minor was incapable of this Division. Thus was the Disposition of the Grecian System but finding the Names of these Notes too long to retain, they substituted some of the Letters of their Alphabet in their stead.

It remained in this Condition till the time of the Latins, who took ye sixteen first Letters of their Alphabet to express these Sounds, which made another System, differing from the former in the Caracters only as

A. B. C. D. E. F. G. H. I. K. L. M. N. O. P.

For the lowest Octave. For the highest Octave

F. Kircher reports that Pope Gregory finding that H.I.K. &c. was only a repetition of the Seven first Sounds A,B,C, &c. an Octave higher; reduced them to Seven only, which he repeated more or less, both above or below according to the Extent of the Tune.

Baronius informs us that Guido Aretinus a Monk of the Order of St. Benedict; who lived in the beginning of the eleventh Centuary, invented another System, that was received with the General Consent of every one who had any knowledge in Music. He finding that ye names which ye Greeks had given to the notes of their System too long, and considering ye there was no name for them in Singing substituted these Six monosyllables ut,re,mi,fa,sol,la in their stead. He also took ye Six first Letters of the Roman Alphabet, & placed under them ye Greek Gamma (or G) to shew that Musick first came from those people & so made the following Scale which has since been call'd ye Gammut

F fa-ut
E la mi
D la sol re
C sol fa ut
B fa b mi
A la mi re
G sol re ut or Tammut. which

which Scale if placed in the following Order will give the Names which the Romans afterwards used in Singing in three different Keys

EXAMPLE.

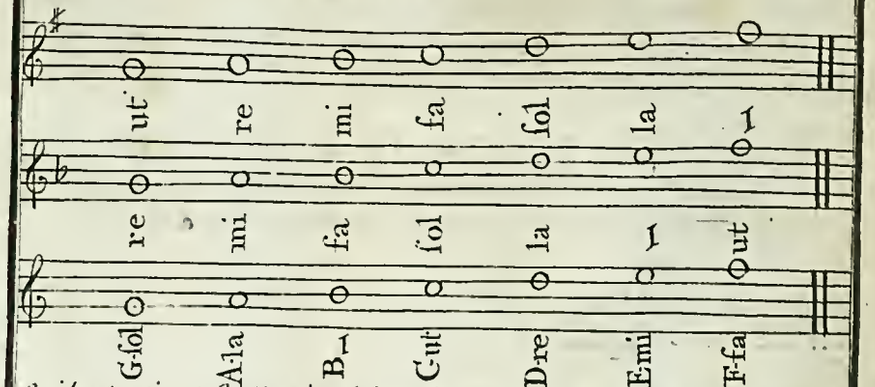

Guido Aretinus finding it absolutely necessary for the Space between A and B to be divided into two Semitones took in the Trite Synemenon of the Greeks and called it B-molle, or B-flat; and every time this Note was to be used he placed a ♭ befor it to shew that ye Voice ought to rise but a Semitone from A. Finding also the compass of this System too small, he added several Notes more to it; one under the Proslambanomenos and four above the Nete hyperboleon making another Tetrachord, which he called Tetrachord of the Acutest, so that his System contains twenty Diatonic Notes, and two Chromatic ones as may be seen in this Scheme.

Guido Aretinus's System

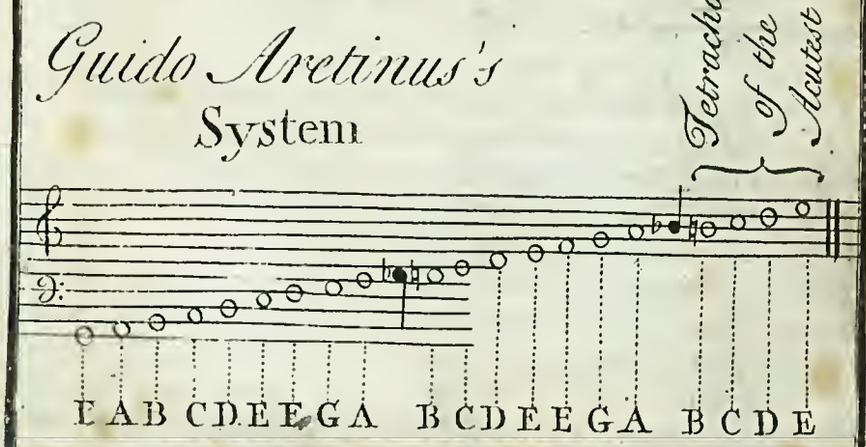

THE MODERN SYSTEM

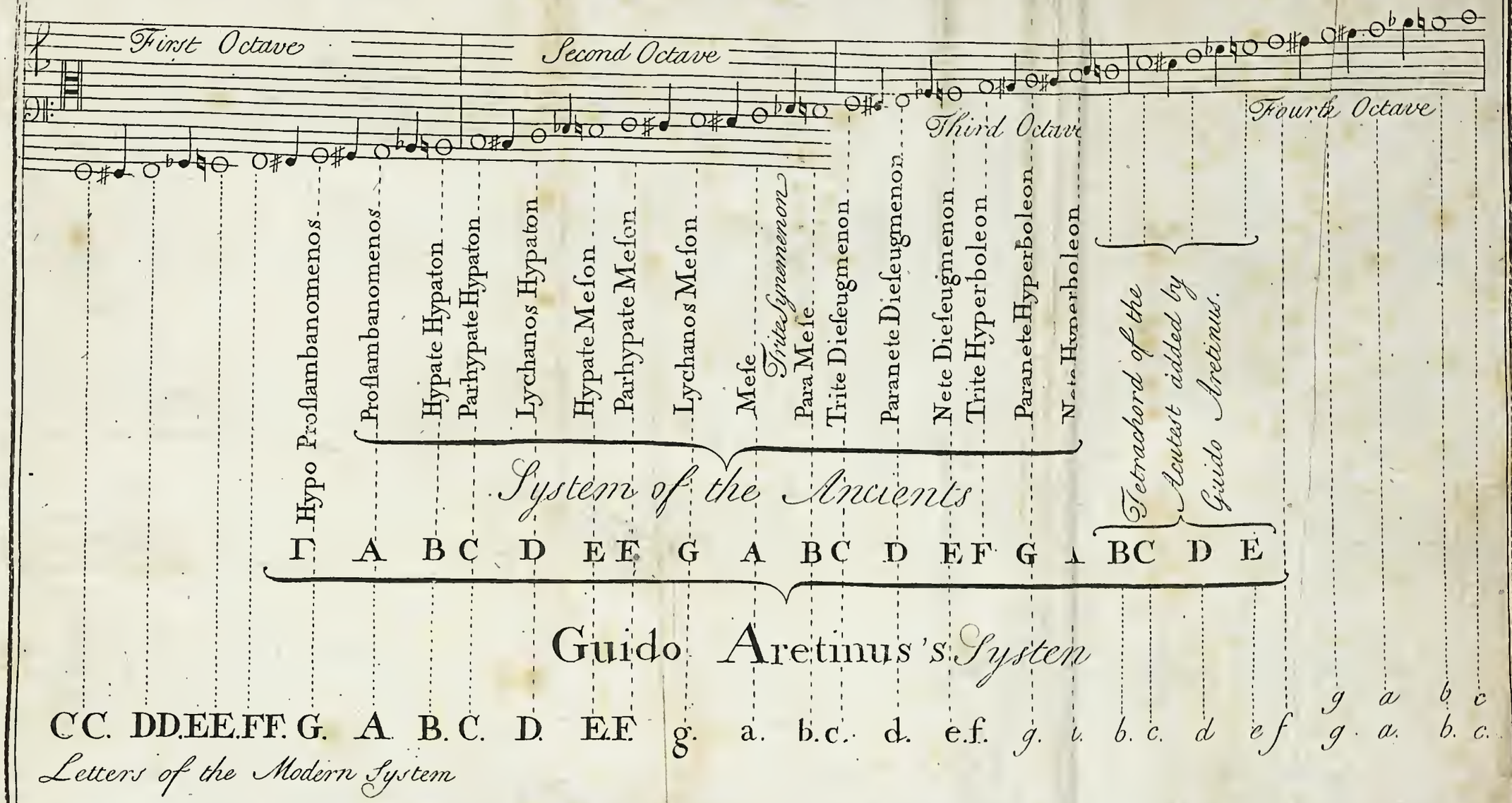

The Ancients had not the use of five parallel Lines, but instead of them they used but one on which they writ the Names of their Notes which Method he might have followed with much more ease than they, by reason of the shortness of the Monosyllables before mentioned; but thinking that way not sufficient to express y Grave and Acute Sounds, he brought in the use of four parallel Lines, on and between which he placed certain points & characters which he called Notes.

This System must be allowed by every one, to be very Ingenius & well certerted, since it received a general approbation for some Ages without the least change; there were nevertheless these inconveniencies attending it.

1. There was no Chromatick Note, except B ♭

2. The Extent of this System being too small for Composition in many Parts.

3 Every Note of this System being of an equal length they were deprived of that variety of Movements which is one of the chief Ornaments of Modern Musick.

In order to remedy these inconveniencies, some in process of time made another System, or rather reformed and augmented the former.

1. As there was but one Chromatic Note, i.e. B ♭ some Moderns thought proper not only to add those which Olympus did, but they also placed another between D and E and between G and A so that the Octave is now divided in 13 Sounds of which 8 are Diatonic or Natural and five Chromatic, as for

EXAMPLE

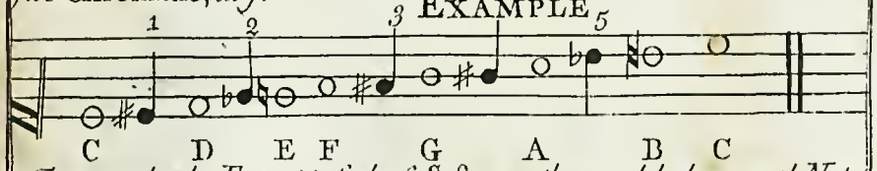

2 To remedy the Extent of these Systems, they added several Notes more both above and below to the Number of Forty and nine of which, twenty nine are Diatonic and twenty Chromatic, so that this System now contains four Octaves, each consisting of 8 Diatonick and 5 Chromatic Sounds see the Scheme.

These four Octaves are y comõn extent of Organs & Harpsichords especially the former; which is seldom seen to exceed that number

3 Their want of Notes of an unequal Length was supplied by one John de Muris who about the Year 1330, invented the following Characters which have since been called Notes, ascribing to every of them a certain length, & proportion in relation to each other.

Mas

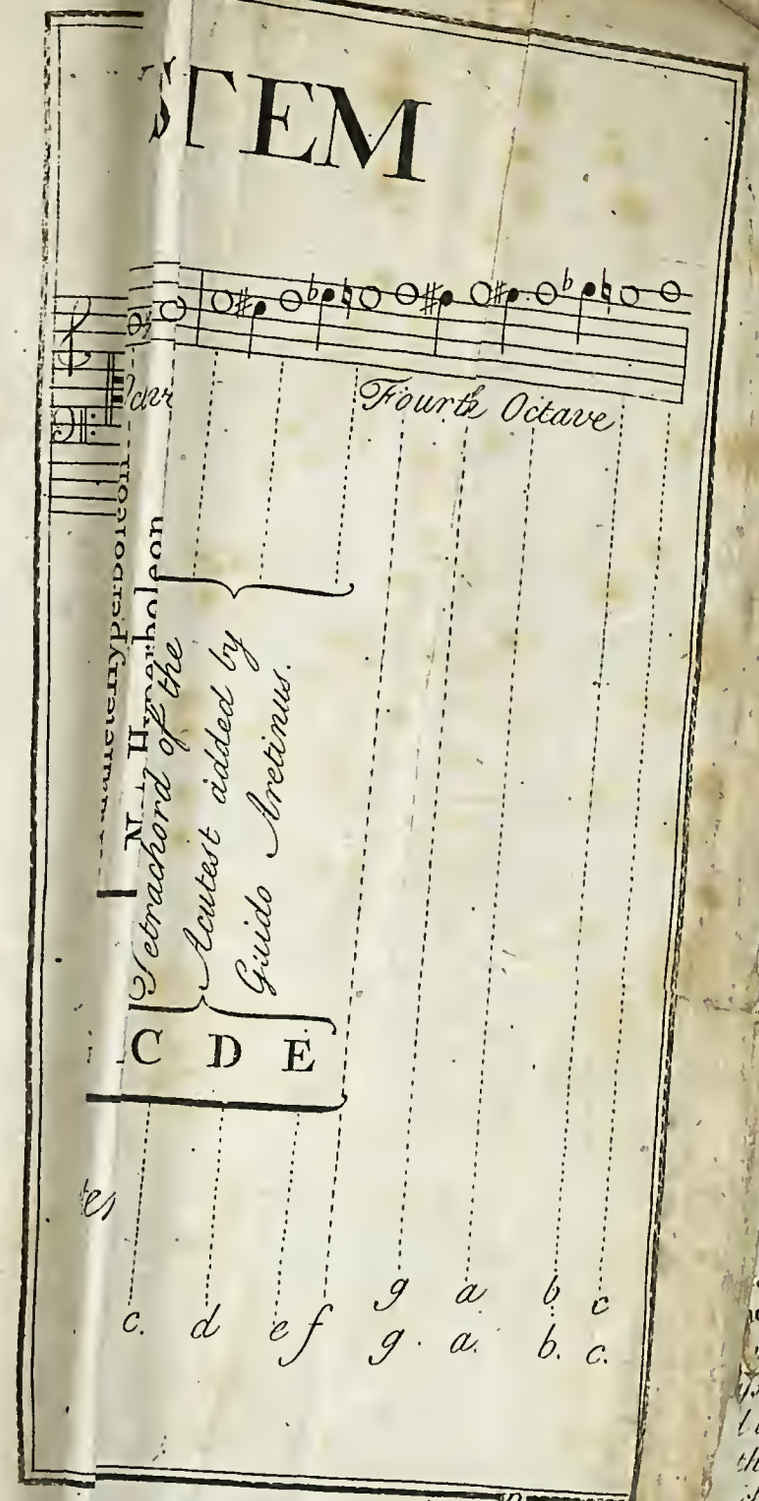

Maßima
Maxima
or Large ..... is as long as 8 Barrs.
Longa ..... or ..... 4 Barrs
Breve ..... 2 Barrs.
Semibreve ..... or ..... 1 Barr
Minima ..... two in a Barr
Semiminima ..... four in a Barr
Croma ..... Eight in a Barr
Semicroma ..... Sixteen in a Barr

Modern Musicians have retained only the five or Six last Sorts of these Notes to which they have added another; half the length of the Semichroma.

There are yet several other Systems besides these already mentioned but especially one worth more observation than the rest, which is what the Italians call Systema Temperato *or* Participato *by reason of its being grounded upon* Temperament *that is to say, the* increa sing *of certain Intervals, and consequently the* decreasing *of others, which make it partake both of the* Diatonic & Chromatic *Systems. But for the better understanding what this* Temperament *was, it is necessary to observe that there has been three Sects of Musicians among the Greeks.*

The Author of the first Sect was Pythagoras *who would have reason be the only Judge of* Sounds *and their* Proportions, *so that the Intervals or Spaces between them should be rational — admitting only such as might be demonstrated, either* Arithmetically *by* Numbers *or* Geometrically *by* Lines. *For instance the Octave should always be as 1 to 2. The Perfect Fifth as 2 to 3 the Fourth as 3 to 4. &c. and many more of the same kind which he demonstrated* Mathematically. *He also invented a* Monochord *an Instrument so called by reason of its having but one String which he divided in several equal parts by a Line under it; Then a small moveable Bridge being placed under the String divided it into two parts which yielded a* Grave *or* Acute Sound *according to the different Length of each portion; Then by comparing these* Segments *to themselves, or to the whole String, he assigned such proportions to them, as were agreeable to the Sound they expressed; Exam. he found that by putting the Bridge in the middle of the String, both Segments were an* Unison *to each other, or an* Octave *to the whole String, &c. and many other such which he demonstrated by numbers.*

Aristoxenes on the Contrary would have the Ear (whose Judgment he said was to be preferd) be the only Judge of this matter for Sounds said he, being the principall Objects of the Ear, it is unnecessary for Reason to intermeddle with it; for Example the Fifth being too full, and the Fourth too flatt, did not gratify the Ear; therefore the first was to be decreased, and the latter encreased; Moreover as the Ear did not perceive any sensible difference between the whole Tones, it was needless to make some major, and some minor. since on the contrary they ought all to be esteemed equal.

Ptolomy and Dydimus finding that Pythagoras and Arestoxenes had fell into two extreams equally unwarrantable, thought it proper to consult Reason as well as the Ear; they being Inseparablely joyned, ought therefore to concurr equally in ye Judgment of Sounds: For which reason they made another System by the help of the first which they endeavoured to gratify both: Notwithstanding all these changes and amendments, they still supposed each Tetrachord to consist of a Semitone Major a Tone major and a Tone minor But it has since been thought requisite to divide also the Tone minor into two Semitones But before this could be done there was an absolute necessity of diminishing the Fifth and encreasing the Fourth which alteration, none dared undertake, whether out of respect for Antiquity, or for want of Searching more narrowly into this matter, I cannot tell; till a learned Man (whose Name and the Age he lived in have been both lost as Bontempi reports) perceiving that the Ear was not offended at the decreasing of the Fifth of a Small matter, found by this means that admirable Temperament which allows the fourth, a little more extent, than its mathematical proportion does, and so makes the first & Second Tone of each Tetrachord equall; and consequently both capable of being divided into Semitones. This occasioned another System, which the Italians call Systema Temperato or Participato because the addition of this Chromatic String causes the Octave to be divided into 12 Semitones, without leaving any Space void either between, or in the two Tetrachords it consists of, and so joyns both the Diatonic and Chromatic Systems in one. This Invention is certainly admirable but yet so natural, that it is to be wondered, that the Antients who had so narrowly searched into this matter, did not introduce it into some of their Systems, which shews us, that we ought not always to follow blindly the Sentiments of others.

How much the Fifth ought to be diminyshed to arrive to the Temperament; is what I won't determine in this place, several having already handled that subject very learnedly.

Of the Greek Moods, and Latin Tones.

There has been many disputes amongst Authors about ye Name Order, Effects, and the Nature of Moods, and yet more concerning the Relation between the Ancient and the modern moods but this being not a proper place to enter into these debates I shall only observe such things as may serve for an Inlet to the Curious and those who may have a mind to make a farther Search into them. In all tunes whatever; there are three Essential Sounds or Notes, to be observed, the first is that by which the Tune ought to end, which is called the Final, The Second is that which is most heard, or oftenest repeated, this they called ye Predominant or Ruling Note. The third is called the Mean or middle Note and is generally a Third above the Final.

The Ancients made use of the Diatonic Notes to express their Moods. Now as there are but Seven in an Octave there are consequently no more than seven sorts of Diatonic Finals, Viz.

C, D, E, F, G, A, B,

Every one of these Notes has another an Octave above it so ye there are seven sorts of Octaves, in the extremities of which the Ancients limited the Extent of their Moods, so ye what they meant by Modulation, was only makeing a tune pass through all the Sounds comprehended between these two extremities, however in such a manner as the Essential Sounds might be heard oftener than any other; and this was always Diatonically Among the Sounds included in the Space of an Octave, there is one that divides it Harmonically which is the 5th to the lowest Sound; and another that divides it Arithmetically which is the 4th as for Example.

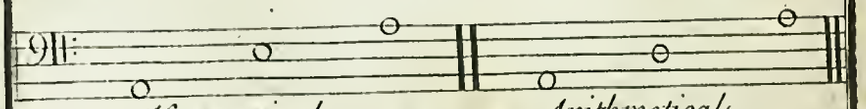

Harmonical Division — Arithmetical Division

This double Division of the Octave has occasioned those two sorts or classes of moods, so often mentioned in Authors, namely, the Authentic and Plagal Moods. For in an Authentick mood they dwelt most in the fifth above y^e Final or Key-Note, and in a Plagal mood they chiefly dwelt

a fourth or third above,

EXAMPLE.

Authentic

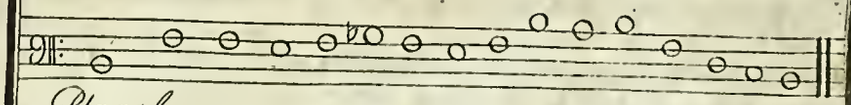

Plagal

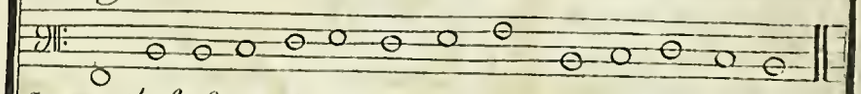

Among these Seven Sorts of Octaves beforementioned, there are but Six that are capable of this Harmonical *Division, which are* C,D,E,F,G,A, *because the Fifth to* B *is* False *or* Flat *so that there are but Six* Authentic Moods: *there are but Six* Plagal Moods *neither, because there are but Six of these Octaves that can be divided* Arithmetically, *Viz.* G,A,B,C,D,E, *the Diatonic Fourth to* F, *being* sharp. *So that* C,D,E,G,A, *have each of them an* Authentic *and a* Plagal *Mood;* F *has only an Authentic Mood and* B *only a Plagal; So that there are but 12 Moods, which Number has been fixed by* Zarlin, Glarean *and many others.*

EXAMPLE.

Table of the Greek Moods

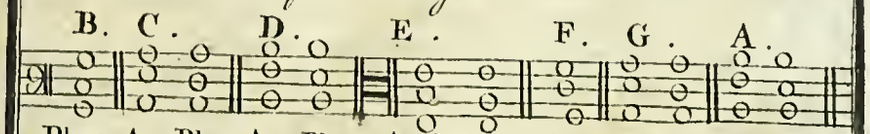

This is all the mystery of the Ancient moods. However much more might be said upon their manner of placing their Clifs, their ways of Transposing, &c. But that going beyond the Bounds I prescribed my Self, I shall only give a list of the Names they were known by, most of them being called by the name of the Province where they were invented.

Authentic Moods	*Plagal Moods*
C. Ionick	Hypo Ionick
D. Dorick	Hypo Dorick
E. Phrygian	Hypo Phrygian
F. Lydian	Hypo-Lydian
G. Mixo-Lydian	Hypo-Mixo Lydian
A Eolian	Hypo-Eolian

There are yet several other names as Continuo, Commune, Misto, *&c. but as it is very uncertain what Notes they belong to, we'll drop them.*

The Latins afterwards reduced these Moods to the Number of eight, and called them Tones *of which four were* Authentic *and four* Plagal. *The four* Authentic Tones *were the* Dorick *the* Phrygian *the* Lydian *and the* Mixolydian *of the Greeks which* S. Ambrose *chose about the year 370 to compose Tunes for the Church of Milan for which reason it has been called to this day the* Ambrosian Song.

Observe that these four Tones *took in but eleven Notes of the Ancient System, Their* Lychanos Hypaton *or* D-sol-re *being the lowest note of the* First Tone *and the* Paranete hyperboleon *or* G-sol-re-ut *the highest of the* Fourth Tone. *So that* Nete-hyperboleon *that is the highest note and the* Parhypate-hypaton, *the* Hypate-Hypaton *and y^e* Proslambanomenos *which are the three lowest notes of the* Greek System *were not used.*

About 230 Years after P. Gregory *added four more & called them* Plagal *which are properly the same as the* Hypo-Dorick, *the* Hypo-Phrygian *the* Hypo-lydian *and the* Hypo Mixolydian *of the Ancients, so that the 15* Diatonic *Notes of the Greek System were all used, the lowest note of the* Hypo-Dorick Tone *being their* Proslambanomenos.

From hence the four Authentic Tones *have each of them one of the* Plagals *for its collateral, that is, to serve as a* Supplement *to it for which reason they were divided in four Classes each Class containing an* Authentic *and a* Plagal Tone.

Authentic Tones are 1.3.5.7.

Plagal Tones are 2.4.6.8.

Observe here that the Authentic Tones are expressed by the Odd Numbers *1.3.5.7. from whence they have been called* Odd Moods: *And the Plagals by the* Even Numbers *2.4.6.8. From whence they have been called* Even Moods. *These two Denominations are often mentioned in those Authors who have treated about* Moods; *and therefore necessary to be taken notice of.*

Observe also that the Authentic Tones *are placed over y^e*

Plagals *as being* chief *and most essential, whereas the other are Dependant and Subject to them.*

Now in order to know of what Mood *any Tune is of, these three things must be observed.*

1. The Final, *or last Note of the Tune.*

2. The Extent, *of it, both above and below.*

3. The Predominant, *or ruling Note.*

1. By the last note you may know of what Class any Tune is of, each Class having a particular Note so affected to it, that it serves for a Final *to those two* Tones *contained in it, so that, The two Tones of the First Class. viz. 1. & 2. always end in* D.

The two Tones of the Second Class, viz. 3 & 4. always end in E

The two Tones of the Third Class, viz. 5 & 6. always end in F

The two Tones of the Fourth and last Class, viz. 7. & 8. always end in G.

So that when a Piece ends in D, *you may conclude it to be composed on one of the two Tones included in the first Class, if a Piece ends in* E *it must be of the Second Class, &c. for it others.*

Yet there are several that end in A, B *or in* C, *&c. but then it is only a Transposition, the Sounds expressed by* A, B, & C *being in the same proportion as those expressed by* D, E, F, *which is still the same thing only transposed a 5.th higher or a 4.th lower; therefore the two* Tones *of the First Class generally end in* D, *or by transposition in* A, *and so on with the rest as may be seen in this Table*

First Class	*Second Class*	*Third Class*	*Fourth Class*
1	3	5	7
D or A	E or B	F or C.	G
2	4	6	8

2. But as each Class contains both an Authentic *and a* Plagal Tone, *it is necessary to determine in which of them the Musick is set. To know this you must examine the* extent *of any such Piece, both above and below. For if it goes 8 or 9 Notes above its* Final, *and not more than one Note below it then it is Authentic as these*

First Tone.

Third Tone

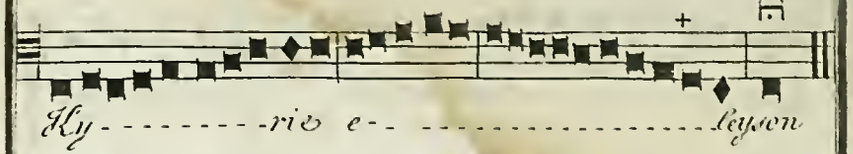

Fifth Tone

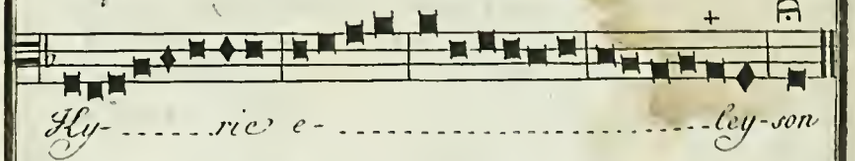

Seventh Tone

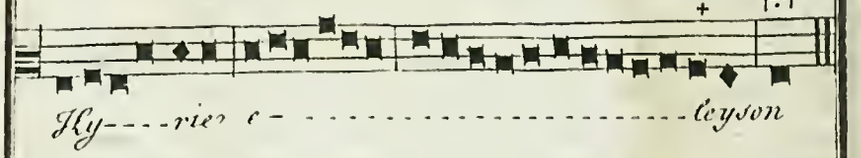

But if the Tune should go 4 or 5 Notes lower and not above 5 or 6 Notes higher than its Final, *then the Tone is* Plagal, *and by Consequence the Second of each Class. as in the following Examples which are four,* Plagal Moods

Second Tone

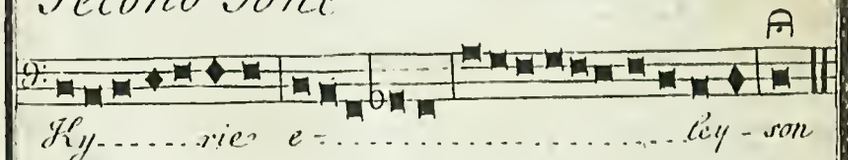

Fourth Tone

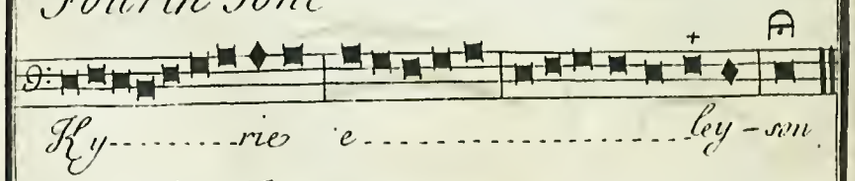

Sixth Tone

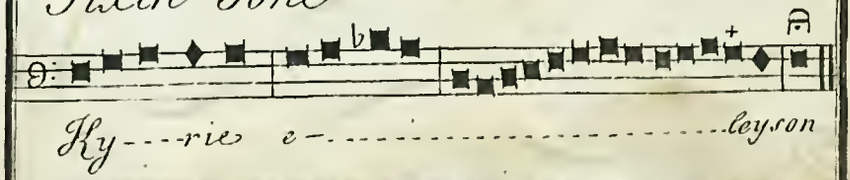

Eighth Tone

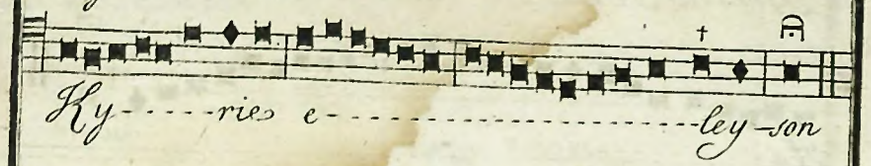

But if a Tune ſhould go both 8 or 9 Notes higher, and 4 or 5 Notes lower than its **Final**, (as may be ſeen in ſeveral old Anthems uſed in the Church of Rome) then it is called a **Mixt Mood** becauſe it includes both the **Authentic** and the **Plagal**. But there are many Tunes that have not compaſs enough to fill the **Octave** of their **Mood** (for their Tunes are Seldom ſeen to exceed an Octave or at moſt 9 Notes, which was always the full extent of a Mood,) and thoſe are called **Imperfect** or **Dificient Tones**. Now to know whether ſuch a Tone is **Authentic** or **Plagal**, you muſt obſerve how high the **Ruling Note** is above y^e **Final**: For if it is 5 or 6 Notes above its Final, the **Tone** is **Authentic**: But if it is but 4 or 5 then the **Tone** is **Plagal**.

Theſe Methods of ſettling and explaining of **Moods**, were reaſonable enough, as long as they uſed only the **Diatonic Notes** but ſince the Octave has been divided into 12 **Chromatic** Semitones. this diſtinction of **Authentic** and **Plagal** Moods has been quickly laid aſide,. They have viſibly ſeen that a **Plagal** Mood was not abſolutely a true Mood. but rather an **Extenſion** of the **Authentic** Mood, and that all Moods ſhould be eſteemed **Authentic**.

Many more important obſervations might be made upon this Subject, but I think this Sufficient to ſhew what the Antients meant by their Moods, and how We ought to reaſon about them, according to the Practice of Modern Muſick.

FINIS

A DICTIONARY
EXPLAINING
Such GREEK, LATIN, ITALIAN & FRENCH
Words as generally occur in
MUSICK.

A

Abene Placito, at pleaſure.

Adagio or **Adag.^{o}** or **Ad.^{o}** a Slow movement, eſpecially if the Word be repeated twice over as, **Adagio Adagio**

Affetto, in a tender Affecting Manner.

Affectuoſo, very tenderly.

Alla Breve, the name of a Movement in Muſick whoſe Barrs conſiſt of two Semibreves or four Minims &c.

Allegretto, Pretty Quick.

Allegro or **All.^{o}** Briſk or Quick eſpecially if ye Word be repeated twice over.

Allemanda is the Name of a Tune always in Common Time.

Alto or **Alto-Viola**, or **Alto-Concertante**. Signify Counter-Tenor.

Andante, from the Verb **Andare**, to go, Signifies eſpecially in Thorough Baſſes that all the Notes muſt be plaid equally and Diſtinctly.

Aria, an Aire or Song.

Arietta, much the ſame as **Aria**.

Arſis, v. Fuga.

Aſsai, Enough, This Word is often joyned w^{th} **Allegro Adagio Preſto** &c

A Tempo giusto wth an equal Time.

B

B. or Basso, the Bass in general.

B.C. or Basso-Continuo, ye Thorough Bass for the Organ, Harpsichord, or Spinnet, &c.

Basso Concertante, Bass of the Small Chorus.

Basso Ripieno, Bass of ye Great Chorus.

Bene Placito, v. A Bene Placito,

Breve, is ye Name of a Note which is in value as long as two Semibreve.

Brillante, Brisk, Airy, Lively, &c.

C

Camera, Chamber; as Arie da Camera Chamber Aires

Canon, or Canone a Perpetual Fuge.

Cantata, a Song in an Opera Style.

Canto the first Treble.

Canzone a Song, in general.

Canzonetta ye Same as Canzone

Capo v. Da.

Ciacona is a Chacoon or Tune. Composed to a ground Bass.

Come Sopra, as above.

Con, with as Con e senza Violins with and without Violins.

Concerto, signifies properly a Concert.

Corente, a Tune always in Triple Time.

D

D.C. or Da Capo, begin again & end with the first Strain.

Divoto, in a Grave and serious manner.

Doppio, Double.

Duplo, Double.

E

E. or Ed, signifies And

Ecco or Echus in imitation of a Natural Eccho, this Word is sometimes used instead of Piano.

F

Fagotto, a Wind Instrument answering to a Bassoon.

Favorito, a Favourite.

Flauto, any Kind of Flute.

F. or Forte signifies Loud or Strong

F.F. or Piu Forte, Louder then Forte.

F.F.F. or Fortissimo very Loud

Fugha or Fuge is when some of the parts begin a certain Aire and the other parts begin some time after that imitating the first and repeating the same Aire, Throughout all the parts.

Fuga per Arsin and Thesin is what the Italians call by contrary motion, and is when the leading part descends the other instead of Imitating of it, ascends.

Fuga Doppia, signifies Double Fuge that is when the leading part proposes a Subject; and the Second part instead of repeating the first Subject proposes a different.

G

Gagliarda, Gay, Brisk, Lively &c.

Gavotta, a Gavott name of a Tune

Gigha, Giga or Gigue, a Jig

Grave, a Slow Movement.

H

Haut-Contre, Counter Tenor.

Haut-Dessus, First Treble.

L

Languente, in a languishing manner

Largo, Very Slow.

Largetto not Slow as Largo.

Lent, Lento or Lentement, Slow

M

Men

Men, signifies Less as Men Allegro Not so quick as Allegro.

Men Forte, not so Loud.

Men Presto, not so Quick, &c.

Moderato, Moderately.

N

Non, not as

Non troppo Presto, not too Quick

Non troppo Largo, not too Slow

O

Octava or, Ottava, an Octave, or an Interval of Eight Notes.

Opera, signifies properly a Work as Opera prima the first Work, Opera II.a Second Work, Opera III. Third Work, &c. It signifies also a Tragedy or Pastoral &c set to Musick

Organo, signifies properly an Organ, but when it is written over any Piece of Musick, then it signifies ye Thorough Bass.

Ouverture the Opening or Beof an Opera or sometimes as a Prelude to any Piece of Musick.

P

Parte, a Part as Parte Prima, the First Part Parte Secunda, the Second Part, &c.

Pastorale after a Sweet easy Gentle manner, as Shepherds are supposed to play.

P. Pia or Piano, Soft

Piu Piano or P.P. Softer.

Pianissimo or P.P.P. very Soft

Piu Allegro, more Brisk then Allegro.

Piu Presto Quicker then Presto.

Poco Allegro, not so Brisk as Allegro

Poco Presto, not so Quick as Presto

Poco Largo not so Slow as Largo

Presto, Fast or Quick.

Prestissimo; very Quick.

Primo, First as Violini Primo. First Violin.

Fagotto Primo, First Bassoon &c

R

Recitativo or Rec.o to express a Sort of Speaking in Singing, This Word is very common in Cantatas

Ritornello a short Symphony so call'd which either begins before the Song or sometimes in ye Middle or also after the Song is ended

Repetatur to be Repeated.

S

Sarabanda, is a Tune always in Triple Time

Semibreve, is the name of a Note which is in value as much as two Minims or 4 Crotchets, &c. Or one Barr of Common Time.

Senza, Without, as Senza Violini without Violins, &c

Soave or Soavemente Sweet or Agreable.

Solo, Alone as Violino Solo, Violin Alone; Flauto Solo, Flute Alone; Organo Solo, the Organ Alone, &c.

Staccato or Stoccato, in a plain and distinct Manner

Subito, Quickly, v. Volti.

Suonata, or Sonata, a Piece of Musick for Instruments.

T

Tardo, Slow much the same as Largo.

Tutti, all, or all together.

V

Verte Subito, Turn over Quickly

Viola, is properly a Viol, But it

it is commonly taken for a Tenor.

Violino, *a Violin.*

Violoncello, *a Bass Violin.*

Violone, *a Double Bass, that is an Octave lower then a Common Bass Violin.*

Vite Vistamente, *or* Visto, *Fast or Quick.*

Vivace, *with Life, and Spirit.*

Vivacemente *or* Vivamente. *much the same as* Vivace.

Unissoni, *is set over a Piece of Musick, when all the parts play in the Unison, or Octave.*

Volta *or* Volti, *Turnover.*

Volti Subito, *Turnover, Quickly, or without Loss of Time.*

Z

Zufolo *or* Zuffolo *or* Suffolo *a little Flute, or Flageolet.*

FINIS.

Where this is Sold may be had the following Musick Books, (Viz.)

The Operas of

Julius Cæsar.
Tamerlane....
Rodelinda....
Scipio.....
Alexander...
King Richard *the First*.....
Admetus....
Siroe *and*
Lotharius...

In Score

All compos'd by Mr Handel.

Julius Cæsar, Tamerlane *and* Rodelinda *transpos'd for the Flute.*

The first & second Pocket Companions for Gentlemen & Ladies; being a Collection of the finest Opera Airs in English *and* Italian.

The First & second Packs of Musical playing Cards, each Card containing a diverting Song, and transpos'd for ye Flute.

Medulla Musicæ *being a choice Collection of Airs* (viz) *Allemands, Sarabands, Jiggs, Gavots, Minuets, & other valuable Pieces: Extracted from the most celebrated Masters;* (viz) Corelli, Bompirti, Torelli, Tibaldi, Albinoni, Bononcini, Pepush, St Helene, *&c in two Volums Treble and Bass.*

A choice Collection of Hymns, Anthems & Psalm *Tunes: with Instructions how to attain to sing any Piece of* Psalmody, *by* William Antchors *Singing Master.*

Twelve Overtures in Four Parts by Mr Handel, Bononcini, Attilio *&c.*

A Book of new Minuets *and* Rigadoons.

Great Variety of single SONGS *ye Words & Tunes by the most eminent Masters & transpos'd for the Flute.*

Miss Forsayth Aug 16th 1810.

~~Botchurby~~ July 18.

~~Mrs Watkins Robson~~ Sept 29

Mr Watkins

Wakins

Mr W

Hatley

Miss Forsaith Aug 16 1810

Mr Hatley Forsaith

Mr W Grenville

Mr Grenville

Mr Grenville

Lund Inn Arthurst. Sept 29th

Mr Grenville