

SOUTHERN CAMPUS

OS



DICK KITZROW • EDITOR

1958 SOUTHERN CAMPUS • VOLUME THIRTY NINE • COPYRIGHT BY THE ASSOCIATE STUDENTS, UNIVERSITY OF CALIFORNIA AT LOS ANGELES

88

MUSIC . . . harmoniously blending into
the campus atmosphere, the campus life, the campus spirit . . .

sometimes leaving a vivid impression,
sometimes merely forming a soft backdrop to student life.

We remember the music of the campus atmosphere . . .

the relaxation and inspiration of the noon concerts,

the dance concerts, the opera workshops,

the rhythmical tapping of the professor's chalk,

the traditional ringing of the Library chimes . . .

each denoting the passing hours of academic life.

We remember the music of the campus life . . .

regal notes accompanying a queen down Janss Steps during Homecoming,

exhilarating notes pouring from an old-time piano during Mardi Gras,

somber notes flowing from a Royce Hall organ during Charter Day,

enthusiastic notes echoing from a Hollywood Bowl stage during Spring Sing,

melodious, jarring, happy notes of a dance band, capturing the magic of

a Frosh-Soph Barn Dance, a Junior Prom, a Senior Aloha . . .

each ushering in a different campus activity.

HAIL TO THE HILLS OF WESTWOOD . . .

We remember the music of the campus spirit . . .

the sonorous blast of the airhorn, the triumphant blare

of the marching band at a football game,

the jubilant excitement of victory songs at a noon rally,

the peppy strains of the band's songs at a basketball game . . .

each expressing campus enthusiasm.

We raise our voices in song . . .

powerfully, to support our team . . .

happily, to express ourselves . . .

proudly, to praise our Alma Mater.

This is the music which is a university . . .

this is the music which is a year.





TO THE MIGHTY SEA BELOW...





HAIL TO OUR ALMA MATER...







SHE WILL CONQUER EVERY FOE...

FOR WE'RE LOYAL TO THE SOUTHLAND

AND HER HONOR WE'LL UPHOLD...







WE'LL GLADLY GIVE OUR HEARTS TO THEE...



TO THE BLUE AND TO THE GOLD...





DEDICATION

DOCTOR RAYMOND B. ALLEN, a gentleman of superior intelligence, magnitude, and dynamic leadership, has stood as a constant inspiration and friend to the UCLA student since becoming UCLA's first chancellor in 1952.

His work has brought great educational advances to the Westwood campus with each passing year. He serves his fellow man not only in the capacity of a judicious administrator, for Doctor Allen has also given of himself in far-reaching fields of public service and education. To our distinguished chancellor we dedicate this thirty-ninth edition of the Southern Campus.





HONOR AWARDS

CHRISTOPHER BREISETH
ANTHONY BRUBAKER
DONNELLE CLEMENSEN
PATRICIA COLTRIN
RONALD DUBA
DeANNE FIELD
MARILYN GEORGE
DAVE GORTON
JOY JOHNSON
RICHARD KITZROW
GERALD MEASER
JOHN MICHELMORE
ROBERT NEILSON
CARLA RAUSCH
MARCIA ROTHSTEIN
JAMES SMITH
ELAINE SOLOMON
ROBERT SEAMAN
CAROLYN THOMAS
IRVING STOLBERG
MARILYN TRAIGER
RICHARD WILBUR
KATHY WORK

- 1924 WILLIAM ACKERMAN • ADOLPH BORSUM • GEORGE BROWN • LEIGH CROSBY • LESLIE CUMMINS • PAULINE DAVIS • ZOE EMERSON • PAUL FRAMPTON • FERN GARDNER • THELMA GIBSON • EDITH GRIFFITH • JOSEPH GUION • BURNETT HARALSON • GRANVYL HULSE • ARTHUR JONES • FREDMOYER JORDAN • ROBERT KERR
- 1925 • FRANKLIN MINCK • ALVIN MONTGOMERY • IRENE PALMER • ATTILIO PARISI • JOYCE TURNER • JEROLD WEIL • WALTER WESTCOTT
- 1926 WILBUR JOHNS • JOHN COHEE • HAROLD WAKEMAN • DOROTHY FREELAND • LEO DELSASSO • ALICE EARLY • BRUCE RUSSELL • MARY MARGARET HUDSON • FERN BOUCK • THERESA RUSTEMEYER
- 1927 NED MARR • LOUISE GIBSON • HELEN JOHNSTON • WILLIAM NEVILLE • RALPH BUNCHE • JOHN TERRY • JOHN JACKSON • ELIZABETH MASON • BEN PERSON
- 1928 GRISELDA KUHLMAN • WILLIAM FORBES • IRENE PROBOSHASKY • JAMES LLOYD • ARTHUR WHITE • BARBARA BRINKERHOFF • KENTWOOD ROHRER • LAURA PAYNE • SCRIBNER BIRLENBACH • THOMAS CUNNINGHAM
- 1929 FRANK CROSBY • GERHARD EGER • HANSENA FREDERICKSON • STANLEY GOULD • RUTH GOODER • WILLIAM HUGHES • STANLEY JEWELL • JOSEPH LONG • GEORGIE OLIVER • KENNETH PIFER • MABEL REED • MARION WALKER • EVELYN WOODRUFF • DAVID YULE
- 1930 ROBERT KEITH • JACK CLARK • EARLE SWINGLE • CHARLOTTE McGLYNN • DOROTHY PARKER • LAWRENCE HOUSTON • DON LEIFFER • MARSHALL SEWALL • WALTER BOGART • JOSEPH OSHERENKO • CARL BROWN • AUDREE BROWN • MARGARET SOPER • LAWRENCE MICHELMORE • LUCILLE KIRKPATRICK • HELEN SINSABAUGH • LOUISE NICHOLS
- 1931 SALLY SEDGEWICK • LUCY GUILD • EDWARD HATHCOCK • CARL KNOWLES • ROBERT BALDWIN • BEATRICE CASE • ETHEL TOBIN • VIRGIL CAZEL • WEBB HANSEN • FRED KUHLMAN • HOWARD HARRISON • CARL SCHLICKE • CARL SCHAEFFER • BETTY FRANZ • MARGARET BROWN • ALAN REYNOLDS
- 1932 MARTHA ADAMS • DOROTHY AYRES • MART BUSHNELL • ELSIE FRIEBERG • FRED HARRIS • RUTH LESLIE • RICHARD LINTHICUM • DEAN McHENRY • ALEX McRITCHIE • IDA MONTERASTELLI • MAXINE OLSON • HOWARD PLUMER • ARTHUR ROHMAN • WALTER STICKEL • JOHN TALBOT • LEONARD WELLENDOFF
- 1933 BIJOU BRINKOP • HARRISON M. DUNHAM • GEORGE ELMENDORF • FRANKLIN FIEGENBAUM • GORDON FILES • DURWARD B. GRAYBILL • WANDA HAYDEN • PORTER HENDRICKS • JEANNE HODGEMAN • GEORGE JEFFERSON • PHIL KELLOG • DON McNAMARA • HOMER OLIVER • ROBERT PAGE • BETTY PRETTYMAN • MADELYN PUGH • MARY CLARK SHELDON • JOSEPHINE THOMAS
- 1934 ARNOLD ANTOLA • FLORENCE BLACKMAN • WILLIAM BRADFORD • JOHN BURNSIDE • LEE COATS • KATHERINE FABER • WILLIAM GRAY • MARTHA GRIM • WILLIAM HENSEY • EMILY MARR • MARION McCARTHY • ALICE McELHENY • JACK MORRISON • GENE NIELSON • ARNOLD PEEK • IRENE RAMBO • ROBERT SHELLABY • JACK TIDBALL • JEANNETTA YERXA
- 1935 LOUISE BLAU • FRANCIS BRADY • LLOYD BRIDGES • MARGARET DUGUID • JACK EGAN • TOMLIN EDWARDS • BERNICE GARRETT • ANDREW HAMILTON • CHANDLER HARRIS • ALBERT HATCH • MAY HOBART • BEVERLY KEIM • ROBERT McHARGUE • JOY MAE PARKE • BETSY PEMBROKE • JUDITH RYKOFF • BETTY SEERY • ALICE TILDEN • HOWARD YOUNG
- 1936 FRANCINE BECHERAZ • JEAN BENSON • STANLEY BROWN • HELENE COLESIE • FRANK DOOLEY • ADELE GRATIOT • MAURY GROSSMAN • KATHRYN HERTZOG • JEAN HODKINS • THOMAS LAMBERT • CHARLES LEINBACH • MARJORIE LENZ • JAMES LUVALLE • GRACE McGILLAN • JACKSON STANLEY • FRANK WILKINSON
- 1937 JEAN BARDEEN • SHIRLEY BRADY • GERRY CORNELIUS • GEORGE DICKERSON • PHYLISS EDWARDS • JUNE HALLBERG • GILBERT HARRISON • JACK HASTINGS • JOAN HILL • DELBERT HOBBS • JAMES LASH • KATHRYN MATTIOLI • ARTHUR MURPHY • STANLEY RUBIN • ROBERT SCHROEDER • DORIS WARD
- 1938 MARVIN BRENDSWEIG • NORMAN BORISOFF • MARTHA BRADY • DONVEL FERGUSON • GEORGETTE FOSTER • LEE FRANKOVICH • HELEN FREEMAN • MARY HOWARD • JAMES JOHNSON • ELLA LYMAN • GEORGE MARX • WILFRED MONROE • HELEN PUNCH • MARY REAGAN • CARROL WELLING
- 1939 DON BROWN • WILLIAM BROWN • H. EVERETT CARTER • MARGARET DUMONT • FLORENCE GREEN • RICHARD HAYDEN • HAROLD HIRSHON • VIRGINIA KEIM • MILTON KRAMER • ROBERT LANDIS • DOROTHY McALLISTER • WILLIAM NEWMAN • MARTHA OTIS • MARY PYNE • JOHN RYLAND • RALPH SPOTTS JR. • MARGARET WILSON
- 1940 ALISON BOSWELL • MILTON COHEN • FREDERICK KOEBIG • MARY ELIZABETH LEE • VIRGINIA LINDSEY • HENRY McCUNE • GEORGE MILIER • NORMAN PADGETT • RICHARD PRYNE • FRANK SIMONS • ROBERT STREETON • LUCRETIA TENNEY • KENNETH WASHINGTON • VIRGINIA WILKINSON
- 1941 JAMES DEVERE • TOM FREEAR • GRACE FOX • WOLFE GILBERT • JACK HAUPTLI • WILLIAM IRVIN • WILLIAM KUEHNE • HARRIET LUKE • STEPHEN MELNYK • CARL McBAIN • RUTH NELSON • ROBERT PARK • AYLEEN SEARL • VIRGINIA SCHMIS RAUTER • HARRIET STACY • BILLIE MAE THOMAS • JOHN VRBA
- 1942 BOB ALSHULER • BOB BARSKY • BRUCE CASSIDY • ANTONIA CHURCHILL • FRANCES CONRAD • MARIE DASHIELL • DOROTHY DODGE • HANFORD FILES • MARCELL FORTIER • MARY JO FUNK • DOUGLAS HARRISON • MARJORIE MIDDLEMISS • DOROTHY RENFRO • JAMES ROSE • JACK THOMAS • HITOSHI YONEMURA • WILLIAM WILSON
- 1943 PAT DARBY • JANE ECKLUND • WILLIAM FARRER • ANNE GILLESPIE • OSCEALA HERRON • MARGARET KARL • DANIEL LEE • JACK LESCOULIE • J. STEWART McKENZIE • JOHN SINGLAUB • LESLIE SWABACKER • JAMES WALLACE • ROBERT WEIL • MARY WELSH • ELIZABETH WHITFIELD
- 1944 CHARLES BAILEY • WILLARD BELING • BOB COOLING • LEON COOPER • BETTY DOBBS • JANET DUNN • GLORIA FARQUAR • HELEN HAILEY • MARIAN HARGRAVE • ROBIN HICKEY • VIRGINIA HOGABOOM • CHARLOTTE KLEIN • ANN KOPPELMAN • ALVIRA McCARTHY • JEAN McDONALD • MARGARET McHAFFIE • VIRGINIA McMURRAY • HARRY PREGERSON • JANE RITTERSBACHER • PEGGY SHEDD • JANE WALLETSTEDT • BARBARA WELCH • VIRGINIA WELLS
- 1945 JANE BAUER • PATRICIA CAMPBELL • ANITA CHESTER • JULIA COLYER • PATRICIA COOPER • FRANK FOELLMER • SIEGLINDE HENRICH • DONALD HITCHCOCK • NEAL HOSPERS • ROBERT JAFFIE • HARLAND JOHNSON • MYRICK LAND • JEAN LAPP • HELENE LIGHT • BARBARA MILLIKIN • RAYLE PALCA • HERSHEL PEAK JR. • MARGARET RAMSEY • WILLIAM RANKIN • FRIEDA RAPAPORT • MARY RAWINGS • PEGGY LEE ROBERTSON • BARBARA SHERIFF
- 1946 HANNAH BLOOM • JACK BOYD • ROBERT FISCHER • EDWARD GLEITSMAN • DOROTHY HAINES • MIDGE HODGES • EUGENE LEE • MARGARET LOCKETT • MARJORIE MAPES • FRANCES MORRISON • BETTY NEIGER • JACK PORTER • YOSAL ROGAT • ROBERT ROGERS • ROBERT RUSSELL • MARGERY SCHIEBER • ELLEN SULLIVAN • GWEN SYMONS • JACQUELIN TOWERS
- 1947 BURR BALDWIN • ERNIE CASE • RUTH CLARK • ELEANOR FINCH • MARY ANN HOLSER • LYN JACKSON • KEN KEEFER • DOROTHY KIMBLE • RICHARD LOGAN • STEVE MULLER • RICHARD PERRY • ELEANOR ROBINSON • CONNIE ROCK • BERT SHERWOOD • ANNE STERN • H. M. WAMMACK • RALPH WITT
- 1948 BARBARA BODLEY • JAMES DAVY • KENNETH GALLAGHER • ROSEMARY GORMAN • RIMA GROKOWSKY • GLORIA HARRISON • ROBERT HAVES • ROBERT HINDLE • SHEILA HOPE • RICHARD HOUGH • SHIRLEY JACOBSON • ALICE KOESTNER • RAYMOND MAGGARD • DON PAUL • ROGER RIDDICK • JOHN ROESCH • BARBARA SAVOY • JAMES THAYER • RUSS TORREY • ERNEST WOLFE
- 1949 NANCY BAKER • ROBERT BERDAHL • MARY ELLEN BRININGER • JAMES COOK • JAN CRAIG • ROBERT CUYLER • CRAIG DIXON • BERTRAM FIELDS • JEANNE FISHER • ROBERT GREENBERG • MARGIE HELLMAN • ROSEMARY HENDERSON • GROVER HEYLER • JAMES HIGSON • BARBARA JEWKES • WILLIAM KEENE • JAMES KOENIG • GENE ROWLAND • BARBARA SIMPSON • PATRICIA WHITNEY
- 1950 BARBARA ABRAMS • ANDY ANDERSON • DON ARMBRUSTER • DON BARRETT • BOBETTE CAMP • PHIL CURRAN • BOB FRANKLIN • JIM GARST • BOB HIGHT • KATHLEEN HOLSER • ERNIE JOHNSON • KEN KARST • LOUISE KOSCHES • DAVID LEANSE • FRANK LOY • SHERRILL LUKE • IRWIN RICKEL • FRANK TENNANT • JACKIE WAGONER • WALTER WHITAKER • DOROTHY WRIGHT
- 1951 BALDWIN BAKER • STAN BERMAN • JOY BULLARD • DOT CRAWFORD • HERB FLAM • GENE FRUMKIN • HOWIE HANSON • FRANK HEWITT • BEDIA JAMIL • BUD JONES • ROGER KARRENBROCK • MARGARET KESTER • MARY ANN MUCKENHIRN • FRED NELSON • LOU SACKIN • GEORGE SEELIG • EDDIE SHELDRAKE • GEORGE STANICH • BOB STROCK • MARSHALL VORKINK • CHAR WEISS
- 1952 MARCIA BORIE • NANCY BROWN • JOYCE SHEETS BURN • JOHN CHANDLER • CHRIS CHRISTENSEN • JIM DAVIS • HERB FURTH • DANNY GALLIVAN • PETE GRABER • CHUCK GRIFFIN • DAVE HANSON • PAT PETER HARDWICK • VIC HOCHEE • ED HUMMEL • DICK LEONARD • GEORGE MAIR • PETE MANN • HAL MITCHELL • BOB MYERS • DAVE NELSON • HARRY SHERMAN • FRED THORNLEY • MARCIA TUCKER • JULIE WEISSTEIN
- 1953 ROBERT BAKER • BEVERLY BALDWIN • HARRY BRISSACHER • RUE COREY • DORIS DOIFER • IRV GOLDRING • BILL HOLLAND • JOAN MEYERSIECK • TOM MINTZ • BENTON MINOR • DONN MOOMAW • JEAN NELSON • BILL ROBERTS • MARTY ROSEN • BOB SALLIN • DICK SCHENK • DICK STEIN • LIZ STERN • JUNE TANNER • JACK WEBER • JOAN WILCOX • RICHARD WILKE
- 1954 BRENT BOWEN • STEVE CLAMAN • BASIL CLYMAN • JANICE CUSHING • DIANE DONOGHUE • JANET HALE • JEAN HUNT • PATRICIA KOENEKAMP • LEWIS LEEBURG • RONALD LIVINGSTON • SHARON McLEAN • ROBERT NAGAMOTO • JERRY NAGIN • RONALD PATTERSON • ELEANOR PETERSON • BRUCE RICE • ROBERT SEIZER • BERNARD SEGAL • MAJEED SHERAIDAH • ERNIE STOCKERT • LUCILLE LANGDON TOWNLEY • MARILYN VALE • M. E. VOGEL
- 1955 DONALD BRAGG • ROBERT BREWSTER • RICHARD BYRNE • MARY COOK • JEAN DIETHER • DARLENE DWYER • NORMAN EPSTEIN • MARIANNE GARARD • AL GREENSTEIN • DAVID HART • NANCY ISHIZAKI • NORMAN JACOBS • BERNARD NEBENZAHL • MONA McTAGGART • RALPH MELARAGNO • CURT OWEN • JOHN PETERSON • GENE PRESTON • RUTH REITER • JEANNE ROSS • BONNIE SHRUBAR • BARBARA TAYLOR
- 1956 RICHARD BORUN • JOYCE CLASEN • CHARLES DECKER • IRV DRASNIN • SUZANNE EGGLESTON • CLARANN JOHNSON • WILLIAM KETTERINGHAM • SUZANNE LEONARDSON • JERRY LEWIS • DAVID LUND • JAMES LUTER • PIERRE MORNELL • LOUIS NEVELL • EDWARD PECK • RONALD PENGILLY • GAIL RISING • VIVIAN ROBINSON • MARTY SKLAR • ROBERT STEIN • BETSEY WARWICK
- 1957 DONALD ATHERTON • MINA BALLS • EDWARD BAUM • DONALD CHATELAIN • JOSEPH COLMENARES • JOHN DRAPEAU • FREDERIC HALPERIN • STANLEY HUGHES • WILLARD JOHNSON • LOIS KENISON • KATHE KNOPE • ALLAN LASHER • RICHARD LEVIN • NORMAN OLLESTAD • DAVID PIERSON • SUE PITTMAN • TANYA ROSS • MALCOLM SMITH • GARY WALLS • BARBARA WEBB • MICHAEL WOLFSON • ROSEMARY WOOLDRIDGE

Dick Kitzrow—Editor-Designer

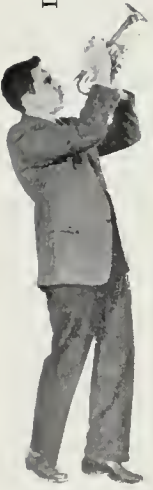

S

Jim Cross—Art Design



Don Kapp—Art Design

T

Dick Wilbur—Business Manager



Jim Gerhart—Copy

Jean Van Buren—Associate Editor

A

Pat Coltrin—Seniors



Dick Crouch—Sales



Angie Scellars—Organizations



Dixie Graham—Photography

Ralph Reynolds—Engravings



Barbara Brookins—Secretary

Nancy Oliver—Office Manager



Dick Foster—Contracts



CONTENTS

ADMINISTRATION

ADMINISTRATION	26
FACULTY	40
SENIORS	70

ASUCLA

ASUCLA	186
PUBLICATIONS	210
HONOR AND SERVICE	224
ORGANIZATIONS	250

THE YEAR

THE YEAR	122
FINE ARTS	176

LIVING GROUPS

SORORITIES	354
FRATERNITIES	410
LIVING GROUPS	474
INDEX	490
CREDITS	500

SPORTS

FALL SPORTS	282
WINTER SPORTS	312
SPRING SPORTS	328

IN MEMORIAM

ROY CULLISON

EARL J. FENSTON

RENATE ANNA KLOPP

EDWARD LAZAROW

WILLIAM A. NITZE

CHRISTEL BRATHOLD
SCHOMAKER

DR. CRAIG TAYLOR



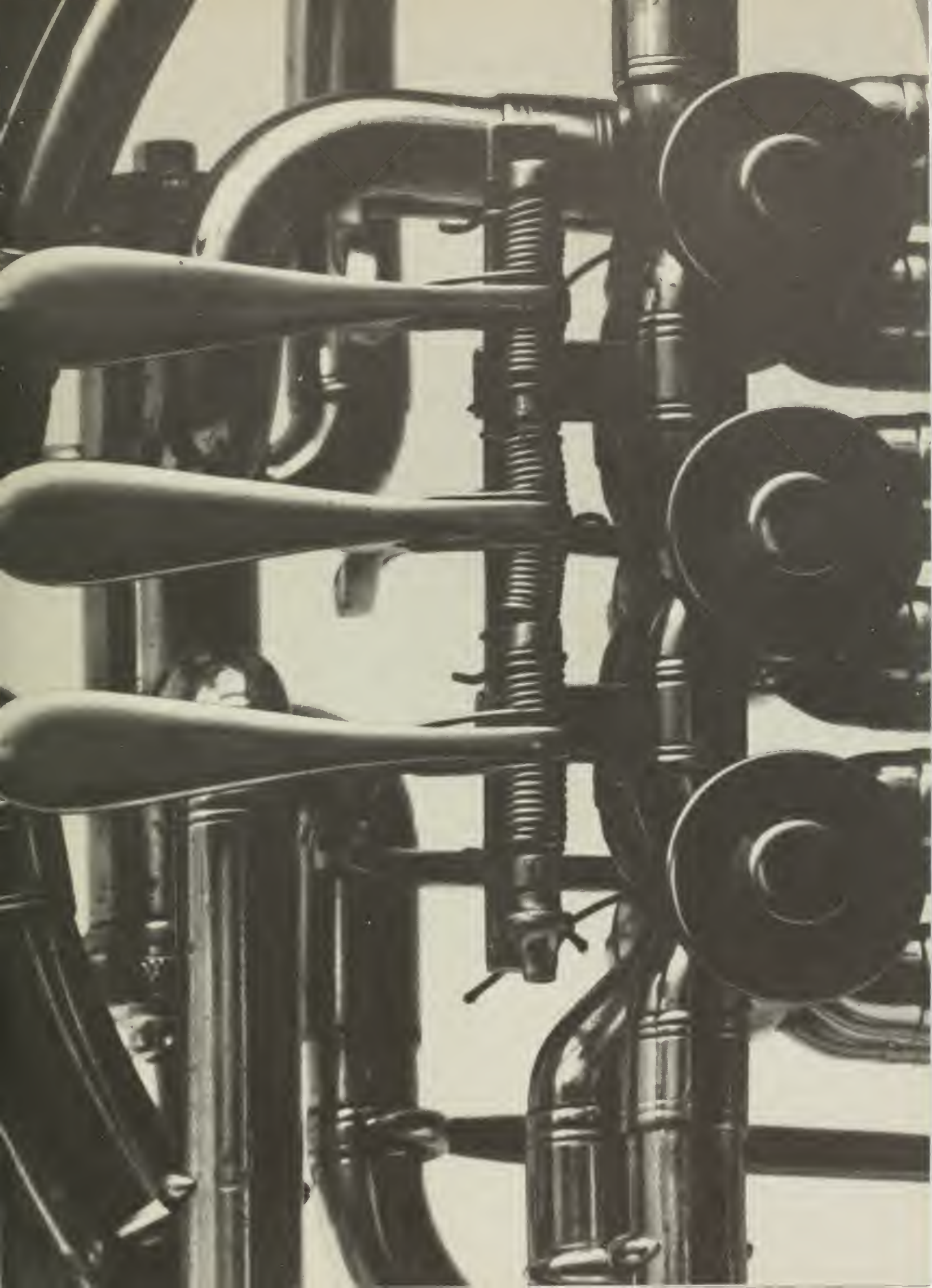

ADMINISTRATION

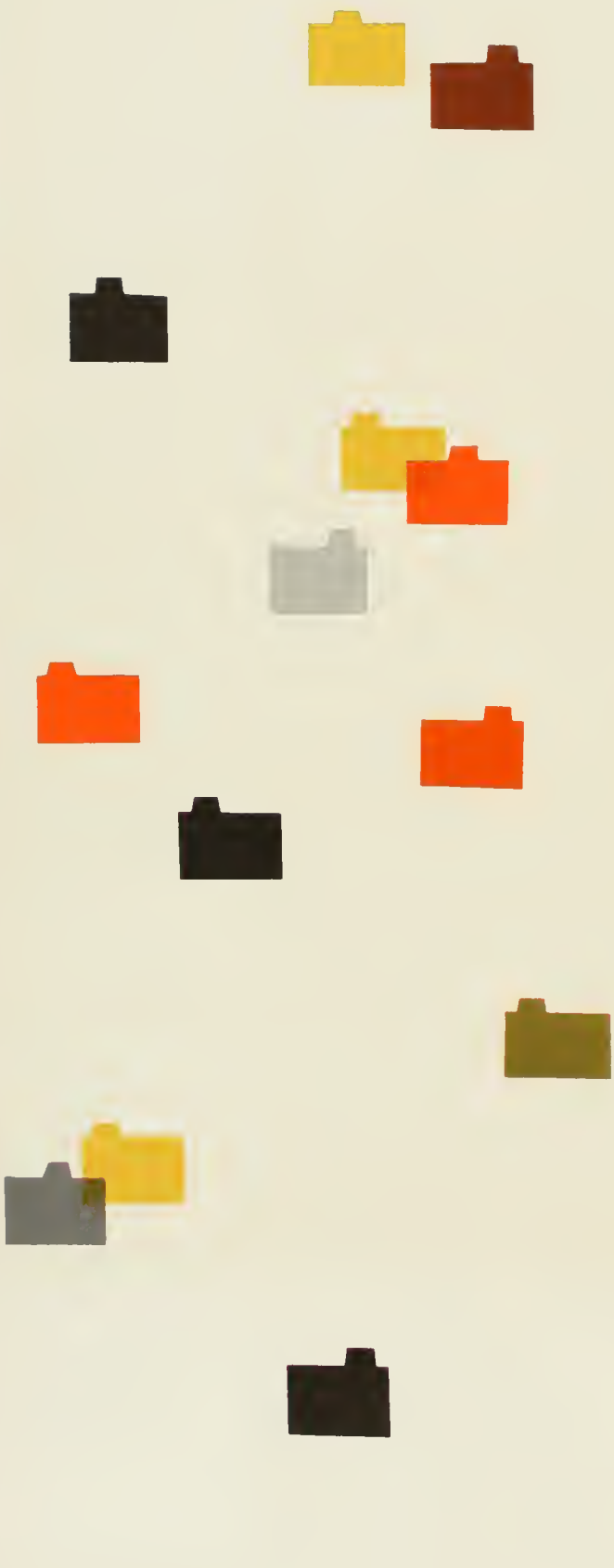

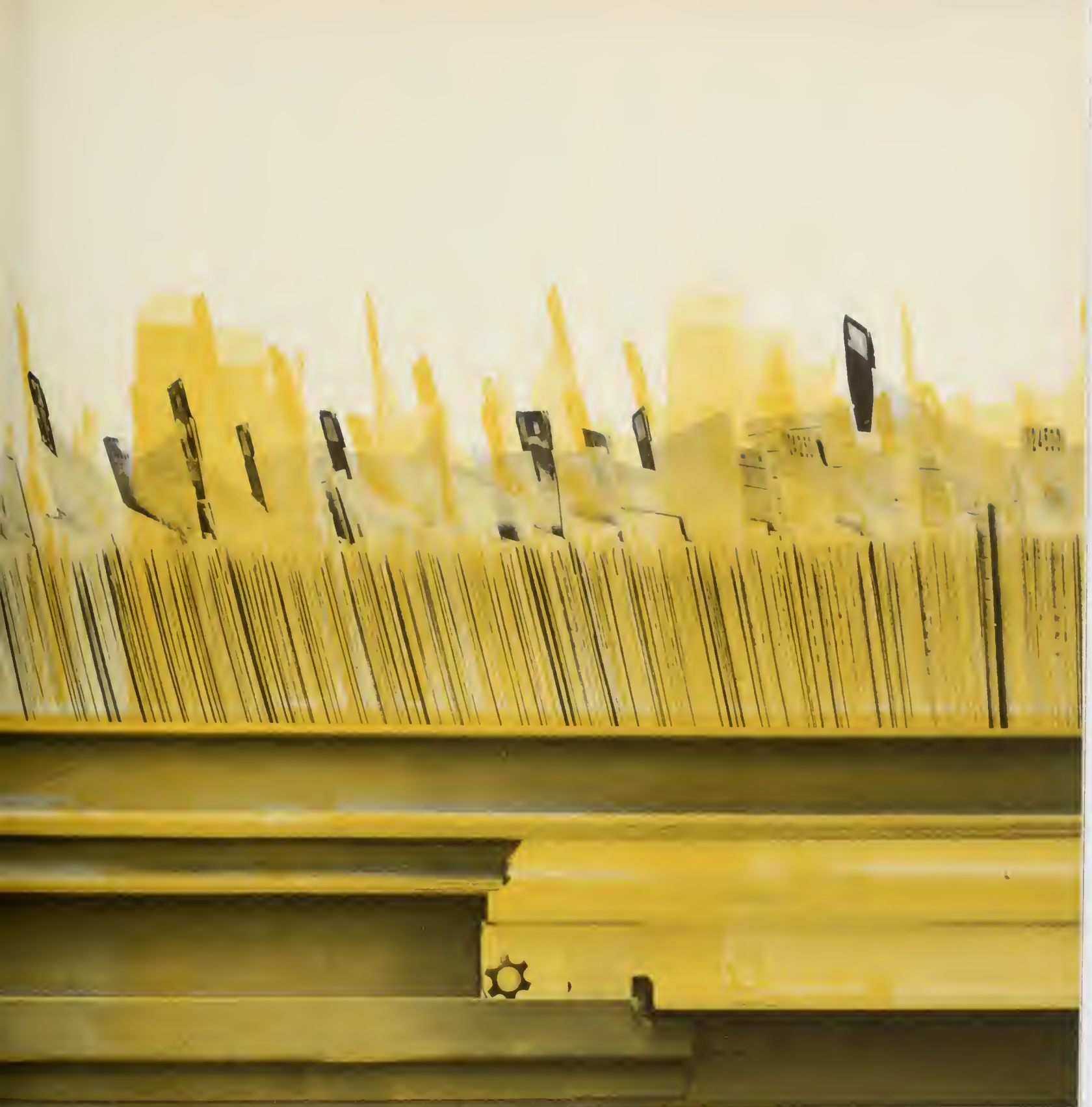

ADMIN

IS



TRA

TION



ONE UNIVERSITY

Eight campuses and yet one university . . . the most complex and widespread of its kind in the world today . . . this is the University of California . . . 1958. From an enrollment of 40 students in 1868, the University has grown to accommodate some 40,000 full-time students today. Berkeley, first campus of the University and now largest in enrollment, is also the home of the University President. UCLA, started in 1919 to meet the growing needs for new educational facilities in the Los Angeles area, is the second largest in student body size. Davis, location of extensive instruction in agriculture, is the largest in area. Santa Barbara, beautiful campus by the sea, is the newest addition to the growing university family. Riverside, for 50 years site of the Citrus Experiment Station, is now also a small liberal arts college. La Jolla is the world's largest institution for oceanographic research. San Francisco is devoted exclusively to a study of medical sciences. Mount Hamilton is the home of world-famous Lick Observatory. This is the University today as plans are made for new expansion.





A lifetime of service dedicated to the state-wide University of California is the record of ROBERT GORDON SPROUL, who retires this year as president.

HAIL AND FAREWELL

With the passing of the year, loyal Californians everywhere are bidding a fond farewell to their beloved university president of 28 years, Dr. Robert Gordon Sproul. Dr. Sproul is retiring after guiding the University's amazing growth into one of the largest and most famous of its kind in the world. At UCLA, he is remembered for his sparkling humor as he crowned homecoming queens, for the jolly roll in his voice as he presided over all-university meetings, for his warm handshake as he awarded diplomas and for the gay reception which he and lovely Mrs. Sproul hosted for new students each fall. But, as a long look is taken at the state-wide University, Dr. Sproul is seen as a living symbol of unity while one university became many branches. His policies were always to grant extensive powers to the directors of the many campuses; to back strongly the authority of the unique Academic Senate; and to defend the individual rights of the students. He remarked recently, "I think of the University in terms of the students as individuals, of what it can do for each of them and what each of them can do for it." Perhaps the greatest tribute to Dr. Sproul is in the many fine records of those who have learned and those who will continue to learn from the university which he inspired to its present greatness.

With his warm and friendly smile, DR. SPROUL greets the incoming students.



The president's numerous duties often call him south to his office at UCLA.





Governor GOODWIN J. KNIGHT exerts his influence on official policies and activities of the University while serving as the Board of Regents president.

UNIVERSITY GUIDANCE



State-wide activities of the University are directed by the Board of Regents. The members of the Board include: (seated, l to r) JESSE H. STEINHART, EARL J. FENSTON, President SPROUL, Chairman EDWIN W. PAULEY, ROY E. SIMPSON, Mrs. CATHERINE HEARST and President of UCLA Alumni and Regent-elect JOHN V. VAUGHN; (standing) President of California Alumni O. CORT MAJORS, SAMUEL B. MOSHER, PHILIP L. BOYD, EDWARD H. HELLER, EDWARD W. CARTER, GERALD H. HAGAR, LUTHER LINCOLN, ARTHUR J. McFADDEN, GUS OLSON, DONALD H. McLAUGHLIN, VICTOR HANSEN and WILLIAM G. MERCHANT. Board members not pictured are Gov. KNIGHT, Lt. Gov. HAROLD J. POWERS, Mrs. DOROTHY B. CHANDLER CORNELIUS HAGGERTY, HOWARD C. NAFFZIGER and THOMAS STORKE.



The inspiring list of academic and public service achievement of Chancellor RAYMOND B. ALLEN is equalled only by a warm and compelling personality.

DYNAMIC LEADERSHIP

Chancellor Raymond B. Allen, a true personification of greatness in an administrator, is one of the main forces behind the expansion and development of educational facilities on the UCLA campus. Since assuming his duties as the first chancellor of UCLA in 1952, Dr. Allen's main concern has always been for the students as individuals. During this year, Dr. Allen hopes to see the realization of his efforts to relieve some of the housing and parking problems. He feels that if these situations can be alleviated it will strengthen the unity and spirit of the entire student body. He has found that the students at UCLA have more opportunities and show greater interest in their extra-curricular activities than elsewhere, and when they work together bound by common interests, they build a foundation of loyalty to the University and make for greater unity in every phase of campus life. A recipient of B.A., M.A., and M.D. degrees from Minnesota University, as well as his Ph.D. from Minnesota's Mayo Division, Dr. Allen's record speaks for itself. He is also a member of Phi Beta Kappa, Sigma Xi, and is a fellow of the American College of Physicians. Dr. Allen also has a notable record of public service. UCLA continues to grow in stature under Dr. Allen's dynamic leadership.



As students study and attend classes, the massive task of coordination and planning goes on in the Ad Building.

...ON THE CAMPUS

Vice-Chancellors WILLIAM G. YOUNG (l) and VERN O. KNUDSEN lend valuable assistance to Chancellor Allen.

To ease the growing burdens on the executive office, the position of vice chancellor was created in 1956. Since that time, two distinguished members of the faculty have been given the title. They are Vern O. Knudsen, professor of physics and dean of the Graduate Division, and William G. Young, professor of chemistry and former physical sciences dean in the College of Letters and Science. Each one has been at UCLA since the campus moved to Westwood in 1929. Dr. Knudsen has received numerous honors in his academic specialty of acoustics. Election to the National Academy of Sciences has followed the exceptional contributions by Dr. Young in the area of chemistry. In his capacity as vice chancellor, Dr. Knudsen deals particularly with academic matters, while Dr. Young specializes in the field of long-range planning and development.





DR. MILTON E. HAHN, as the friendly and capable dean of students, has fulfilled a decade of service on the campus dedicated to the welfare of UCLA's student body.

Dean of Students Milton E. Hahn, the man with the twinkle in his eye and the ever-ready Kent cigarette in his hand, serves as head man of a bustling office which handles many facets of UCLA student life. Assisting Dean Hahn are Associate Deans Nola-Stark Cavette, supervising living group functions and women's activities, and Byron H. Atkinson, handling student discipline, honor systems and men's activities. Also playing a vital role in the functioning of the office is Assistant Dean Adolph T. Brugger, handling the coordination of student activities. Dean Hahn has taken a special interest in furthering the advanced education of a small number of highly-tested and well-qualified incoming freshmen, who he feels have an aptitude for graduate study and can proceed quickly to advanced curricula. This keen interest in the welfare and the advancement of the UCLA student is only typical of the work of Dean Hahn and his assistants.





Women's activities outside the classroom are the major concern of Mrs NOLA-STARK CAVETTE, associate dean of students. Programming for social events and plans for new residence halls also occupy a part of her busy schedule. Her spare time is often spent on the golf course.



A former student at UCLA is BYRON H. "BARNEY" ATKINSON, the popular associate dean of students. Determination and fulfillment of the needs of the student body is a vital function of his position.

UCLA ADMINISTRATION

Proud of his free status as a bachelor is ADOLPH T. BRUGGER, a former Uclan now in the vital post of assistant dean of students. Among his numerous outside diversions is an interest in choral music.





Without a doubt the most influential student service is the parcoa parking system, which has spread to virtually every lot on campus. Some students find it costs two front tires to try to beat the system

SERVING THE STUDENT



Under the supervision of AUBREY BERRY, the Bureau of School and College Placement helps the nation meet the growing call for teachers.



Helping students to make educational and vocational decisions is the purpose of the Student Counseling Center, capably directed by DR. GLADYS JEWETT.



Expert counsel is given to students new to the USA by the foreign students advisor, CLIFFORD MacFADDEN, an associate professor of geography.



In a little closer . . . that's it . . . now take in a deep breath . . . and, hold it!



First, you say ah! Then, once more . . . and, at last . . . you, too, are a Bruin!



Jeeppers, that needle is long . . . and to think, all I wanted was a polio shot!



To cut red tape and conserve student time, DR. DONALD MacKINNON, the director of Student Health, plans expansion of the present facilities.

IN SICKNESS...

Medical care can hardly be considered the word for it . . . sometimes it can actually be fun to be sick and receive the extensive service offered by the Medical Center.





The Library . . . a second home for many . . . another excellent student service.

BEHIND THE SCENES



Smiling Librarian LAWRENCE POWELL, in his fourteenth year, is enjoying the new addition to the UCLA Library, completed in the winter.



Serving his second year as Occupations Bureau manager is DONALD P. LaBOSKEY, who realizes the value of counseling career-minded students.



Efforts to mechanize the writing up of complicated data in the Office of Admissions occupies much of the time of EDGAR L. LAZIER, associate director.



Tennis-minded J. D. MORGAN, assistant to the business manager, looks forward to construction of much-needed residence halls near the campus.



Coordination of relations between students and military service units is handled by **RAYMOND T. EDDY**, UCLA supervisor of special services.



Campus events are related to the local newspapers as well as numerous national magazines by **ANDREW J. HAMILTON**, Public Information Office manager.

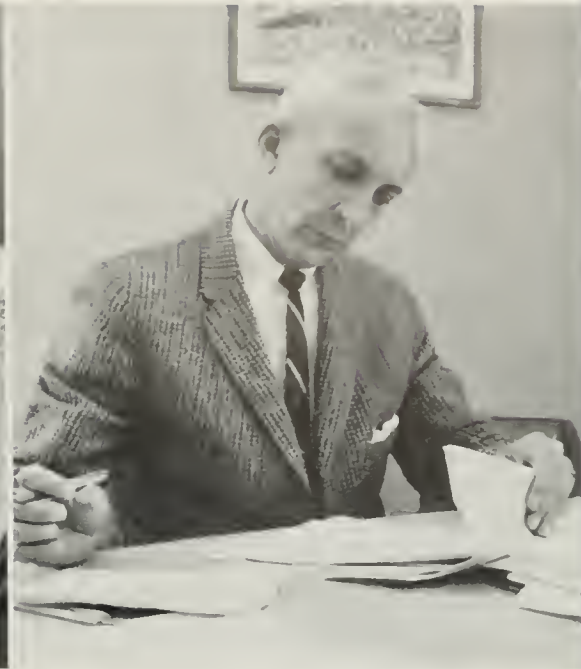

As the business manager, **PAUL C. HANNUM** is working closely with plans for physical growth of UCLA, particularly in housing and parking.



Extensive modernization of his office has been the record of Registrar **WILLIAM C. POMEROY**, who is retiring after fifteen years of service.

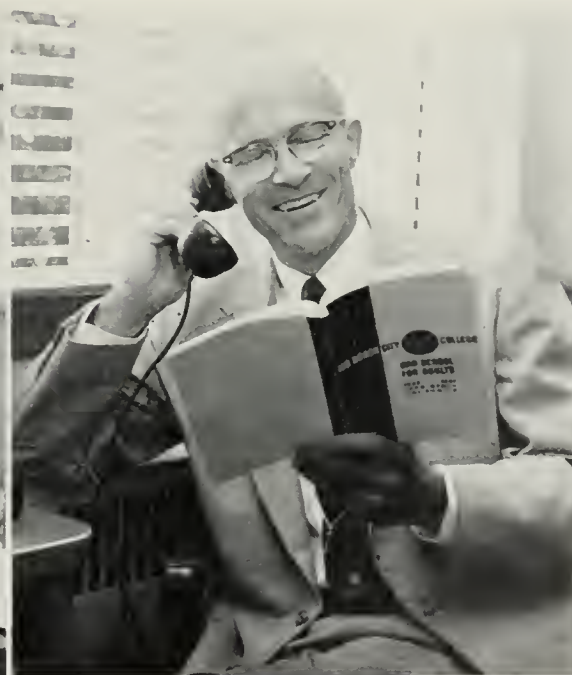

The office of **VERN W. ROBINSON** is handling the task of relations with the high schools and junior colleges while he is away on his sabbatical leave.



Growth of University Extension to meet rising demands for adult education is being directed by the state-wide supervisor, **PAUL SHEATS**.

**FAC
ULTY**





THE WINDOWS OF KNOWLEDGE

A diffusion of light slowly illuminates a sprawling campus, as the learning process continues. Students make use of the many facilities offered them by a university, and each in his own way gains knowledge, knowledge which will carry him far in the world of the future.





A paint brush moves slowly across an easel in the Art Building, while a drowsy head drops quietly onto a study table in the music library. Each gains an education in his own way . . . these are the ways of the UCLA student.





Representing the country at the Intra-American Institute of Agriculture Sciences is the dean of the College, ROBERT W. HODGSON, who must spend a great deal of his time in world travel.



The UCLA College of Agriculture is located in a climate which is favorable to the study of the various phases of plant life. The area occupied by the College consists of 37 acres on which are located plants and greenhouses for instruction and research in subtropical horticulture, plant propagation, and soils and irrigation. The College now offers complete curricula of study in agricultural production and management and in some branches of plant sciences. Courses of study leading to advanced degrees and teaching credentials are also offered by the College.

COLLEGE OF AGRICULTURE

Noted for a good many activities outside as well as inside the classroom are UCLA's famous Botanical Gardens.





Extensive plant production and research is conducted in the modern UCLA Greenhouse





The modern setting of the Music Building forms an inspiring backdrop for the blending of study and relaxation at UCLA. Concert notes and instructor's notes flow harmoniously from the stage of Schoenberg Hall, the scene of anything from Bach concerts to Spring Sing prelims.





In the library across the hall the student concentrates, daydreams for a while, and finally . . . absorbs knowledge.



Fulfilling his eleventh year as the dean of the College of Applied Arts is DAVID F. JACKEY, who is continually striving to strengthen the quality of the College's faculty and curricula.

COLLEGE OF APPLIED ARTS

Numerous creative works of students are displayed in the halls of the newly-named Dickson Art Center.





Never too busy to offer help to students is DR. WILLIAM MELNITZ, who has been serving this year both as assistant dean of the College of Applied Arts and as acting chairman of the theater arts department.



Art students will miss the cheerfulness of DR. GIBSON DANES, department chairman, who left UCLA in the spring to accept a Yale position.

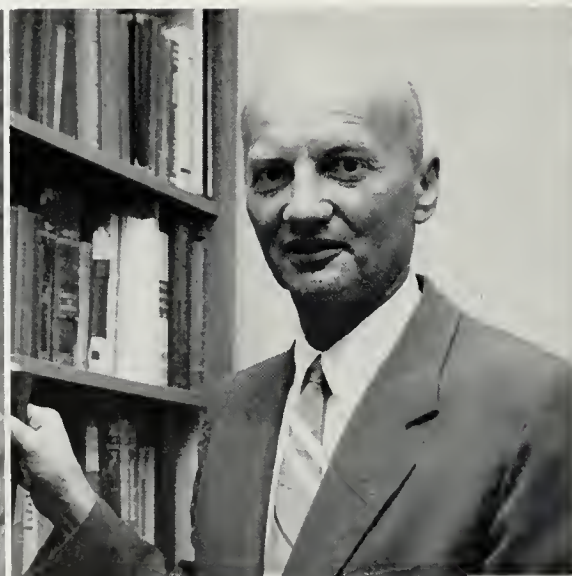

DR. SAMUEL J. WANOUS, the chairman of the growing business education department, combines his research and instruction with world travel.



New research on nutrition and general health is being stressed by GLADYS EMERSON, chairman of home economics.



Striving to train responsible leaders is Colonel VINCENT DONAHUE, the chairman of air science and tactics.



New to the UCLA campus this year is Colonel WILLIAM S. BODNER, cordial chairman of the military science unit.



A graduate of the Naval War College, Captain ANTHONY H. DROPP is head of the UCLA naval science department.

Founded in 1939 to combine liberal with professional training, the College of Applied Arts offers bachelor degrees in six departments . . . business education, home economics, theater arts, physical education, art and music. Also included in the College are four non-degree departments, Subject A and air, military, and naval sciences. Applied arts majors differ from liberal arts in offering more professional laboratory work, as in theater arts. The new Music Building houses 66 practice rooms, while student art exhibits frequently line a hall of Dickson Art Center in two and three dimensions. In addition to expanding the number of courses and faculty members, the College plans a study of the gifted student over a period of years to determine how it can help him to develop and utilize his potentiality as quickly as possible.



DR. ROBERT U. NELSON, department of music chairman, is planning new activities which will add to the pleasure of campus non-music majors.



Little time is left for his hobby of fishing as DONALD HANDY, the acting physical education chairman, plans for rapidly-rising enrollments.



The School of Business buzzes with many evening classes.



Dean NEIL H. JACOBY has returned following a year's service on the Economic and Social Council of the United Nations. Expansion demands on the School are being met under his able supervision.

Planning to take his sabbatical leave in the fall, GEORGE W. ROBBINS, the associate dean, intends to travel to Europe and study recent developments there in the professional business education area.





Expansion of physical facilities to cope with increasing demands of the School are foremost in the activities of the School of Business Administration. Construction has begun on a modern structure which will house the Graduate School and the Western Data Processing Center. With the cooperation of the International Business Machines Corporation, the WDPC will have the most recent IBM electronic data processing machine. Work is to begin this fall on a large addition to the building now under construction. Also a symbol of expansion is the growth of the University's well-known Institute of Industrial Relations.

SCHOOL OF BUSINESS ADMINISTRATION

Honorary and professional business clubs line the halls of the BAE Building with news of their many activities



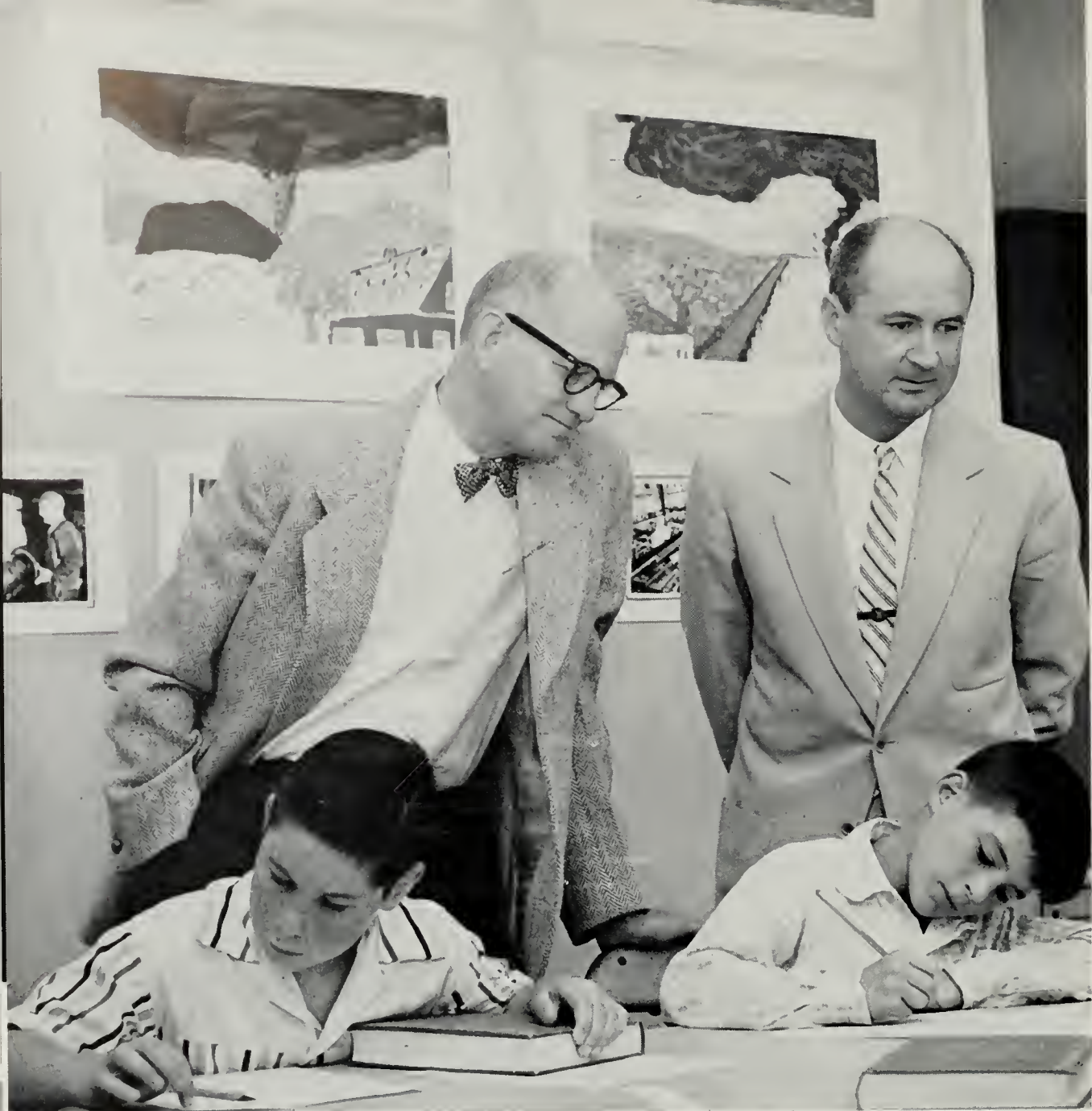

Dean HOWARD E. WILSON (l) and Assistant Dean WILLIAM H. LUCIO visit the University Elementary School. In addition to duties on the campus, Dr. Wilson is a commissioner to the United Nations Educational, Scientific and Cultural Organization, while Dr. Lucio is a member of the UCLA-Philippine-Rockefeller Language Project.





Advising all students seeking higher degrees is Assistant Dean CLARENCE FIELSTRA, who has completed ten years of service with the School.

The UCLA School of Education, founded in 1939, offers professional training to those preparing for teaching service in elementary and secondary schools, to experienced teachers interested in learning school administration, and to students working for advanced degrees in education. Students preparing to teach elementary grades have access to the University Elementary School, where they receive experience by observing and serving as student teachers. The UES is also serving the School as a research center for development of new ideas and methods in education. The entire School is engaged this year in an extensive study and evaluation of all its present programs and policies.

SCHOOL OF EDUCATION

Wide eyes and open ears confront the student teacher as she unfolds a wondrous tale of castles and kings during a story hour at the University Elementary School, one of the memorable and most educational steps in the teachers' training process program.





College of Engineering Dean L. M. K. BOELTER, is a member of several scientific committees, and has recently been named vice president of the City of Los Angeles Planning Commission.

COLLEGE OF ENGINEERING



A frequent visitor to research facilities is C. MARTIN DUKE assistant dean, who has recently returned from a leave in Japan, where he studied earthquake engineering.



Assistant dean for undergraduate students, WARREN HALL, spends much of his time counseling probation cases and reviewing student elective course choices.

The College of Engineering equips the student with a complex knowledge in his specialized field. The research facilities are among the finest of their kind; many educational field trips are conducted; and an extensive program of extra-curricular activities is available. In anticipation of an increased enrollment of 1000 in the near future, construction has begun on a second engineering-physical science building which will form the west boundary of the Court of Sciences. Besides new additions to present facilities, the new building will have laboratories for numerical research and meteorology, a library, and a permanent home for the College's huge electronic brain.



The Engineering Building is a hubbub of vital research and development activities both day and night.





The modern UCLA Law Building offers numerous excellent facilities; in a model courtroom, the students practice trial procedure.

The UCLA School of Law gives to its students a basic foundation in law practice and a better appreciation of the legal tradition. Only the upper half of all college graduates are eligible for the Law School, and each year's new applicants must also pass their admissions test. Students have the opportunity to take part in the practice court, with a professional judge and lawyers participating. The Law Student's Association handles student activities ranging from the school newspaper to parking problems. Although the School is relatively young, founded in 1949, it is now ranked as one of the finest in the country.

With firm belief in the maturity of UCLA law students, EDGAR A. JONES, assistant dean, favors establishing a School honor system. In close contact with the students, he aids student publications.





The UCLA law student is always striving to be a "man in the gray flannel suit" of the future.



SCHOOL OF LAW

Acting dean of the UCLA Law School is DR ALBERT J. HARNO, who has completed over forty years of service to schools and colleges. A specialist in criminal law, he is president of the American Association of Law Schools.





Dynamic and popular dean of the College of Letters and Science is DR. PAUL A. DODD, who has started a program in the College designed to hasten and broaden the education of a small number of gifted students.



The campus expands, and with this growth comes new buildings. Towering structures of steel, brick, and glass blend the modern with tradition, symbolic of the UCLA spirit and the UCLA way of progressive education.





A new geophysics wing is soon to be added to the extensive Chem-Geology Building.

COLLEGE OF LETTERS AND SCIENCE

Lending the modern touch is the new Humanities Building, which serves the student as a home for classrooms, professors, and the DKA movie series.





Planning student matters such as academic honors, programs and scholarships is the responsibility of DR. J. WESLEY ROBSON, associate dean of the College of Letters and Science. Also a philosophy professor, he is very interested in the history of British philosophy of the eighteenth century.

Well characterizing the activities and plans of the College of Letters and Science is the word "expansion." Largest college on campus with some 6800 students enrolled, it is preparing to handle a greater number in the next few years. Accordingly, four L & S departments are greatly expanding staffs, courses and other facilities. Language majors will soon find learning to talk in a foreign tongue greatly facilitated by newly-developed language laboratories. Construction is slated to begin soon on a new home for the psychology department. Behind this growth is a desire on the part of the faculty to give students a broad education and to open wide every intellectual source possible. Plans to help to speed the education of the campus' exceptional students were revealed in the fall, as the College announced that it was giving an accelerated program to a certain group of gifted freshmen.

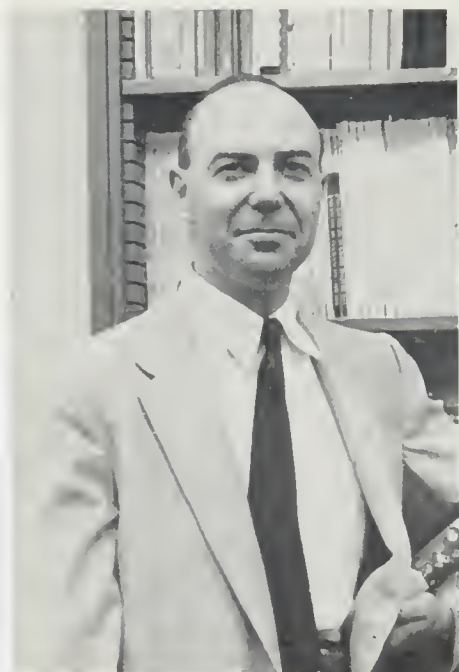

Anthropology-sociology Chairman DR. LEONARD BROOM left briefly in January for a study of Australian minority groups.



Lengthy experience in the field of chemistry is being put to valuable use by DR. JAMES RAMSEY, as the department of chemistry chairman.



Chairman JAMES PHILLIPS of the English department includes among his outside interests Elizabethan literature and playing the organ.



As history department chairman, DR. JOHN GALBRAITH is the head of the largest department of the social sciences group.



"Never a dull moment," claims DR. FRANCIS BLACET, the physical sciences divisional dean, vet of twenty-six years at UCLA.



DR. ROY M. DORCUS, dean of the division of life sciences, is very active in medicine and psychology fields, being a professor of both.



Social Sciences Divisional Dean DR. J.A.C. GRANT, recently returned from Asia, where he assisted Viet Nam in writing a new constitution.



UCLA-Rockefeller-Philippine Language Project committee head is FRANKLIN P. ROLFE, dean of the L & S humanities division.



Chairman of journalism ROBERT HARRIS passes his wide experience as a magazine and newspaper man on to his many journalism students.



DR. MAGNUS R. HESTENES, head of the department of mathematics, has held several fellowships and done wide research in mathematics.



WINSTON W. CROUCH, chairman of political science, is glad to see a growing interest among students to be aware of political happenings.

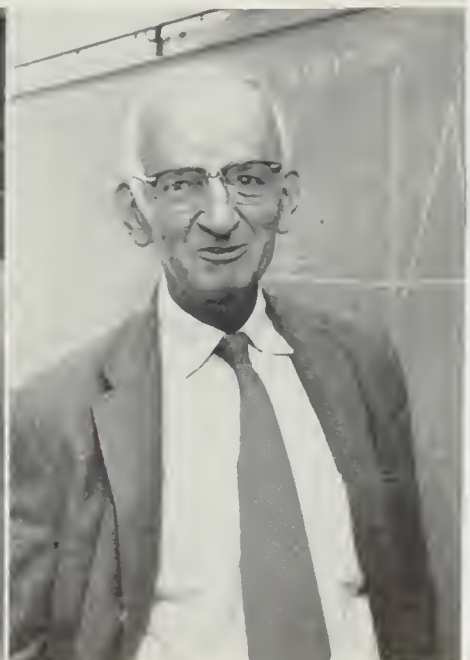

DR. HOWARD C. GILHOUSEN, psychology department chairman, is completing research study on animal learning and motivation.



Covering the entire south edge of campus is the massive Med Center, home of the School of Medicine. It also houses the student health service.

SCHOOL OF MEDICINE

Offering to medical students the finest facilities for learning the profession on the West Coast is the School of Medicine. The School, which accommodates 50 students in each year of the program, is housed in the massive Medical Center at the south edge of the campus. Academic teaching facilities are integrated with a 320-bed teaching hospital, including the extensive student health service. The Center represents an effort to combine basic sciences with the clinical sciences. Expansion in the near future will include a neuro-psychiatric institute and the Marian Davies Children's Clinic.

Medical students receive much practical training offered by the 320-bed teaching hospital located in the Center. Each student is given specific assignments there as a part of his training.



School of Medicine dean is DR. STAFFORD L. WARREN. He is also in charge of an Atomic Energy Commission group studying techniques and consequences of radioactive fall-out in both medical and biological fields.

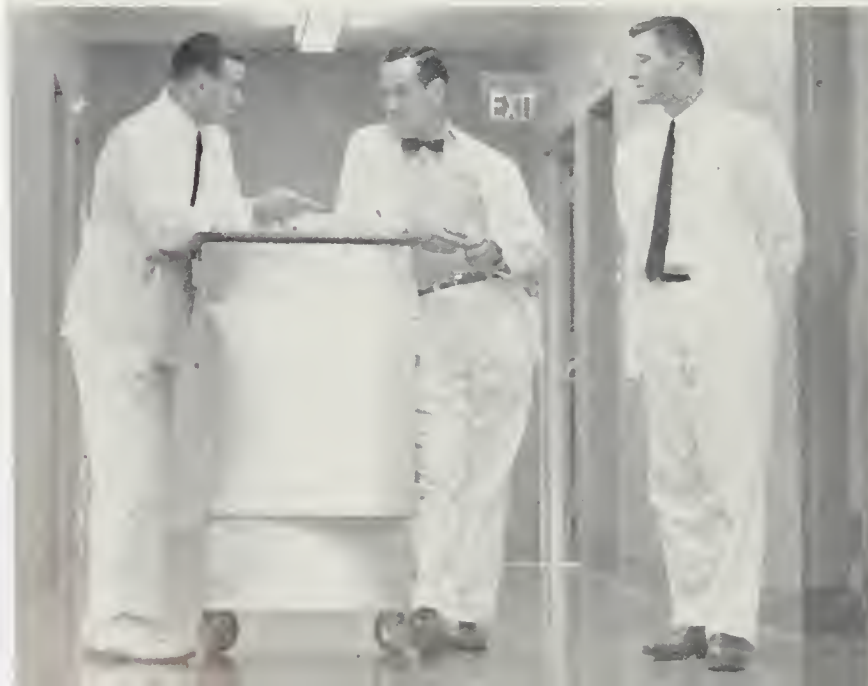



The Center represents efforts to combine the basic with the clinical sciences. It is joined at the north by a Life Sciences Building.



DR. JOEL PRESSMAN, surgery professor, is an assistant dean of the School. He is also the head and neck surgery chief.

School associate dean and chief of staff of the hospital is DR. JOSEPH ROSS, professor of radiology and radiobiology.

Assistant dean for post-graduate medical education is DR. THOMAS STERNBERG, a specialist in the field of dermatology.





DR. LULU W. HASSENPLUG is dean of the School of Nursing. During her career, she has been author of several articles and books relating to the nursing education field.

SCHOOL OF NURSING



Many bargains along the medical line are offered to students at the store located in the Medical Center

The School of Nursing, established on the campus in 1949, admits students of junior standing or higher, and it offers curricula leading to the bachelor of science and master of science degrees in nursing. Three curricula are offered by the School . . . the basic program, the program for registered nurses and the graduate program leading to the masters degree. Plans for the immediate future include expansion of the graduate student program and completion of plans for a new building which will form a part of the Medical Center. Serving as the dean of the School is Dr. Lulu Hassenplug.



SCHOOL OF PUBLIC HEALTH

Part of the state-wide School, the UCLA School of Public Health this year experienced a 29 per cent increase in enrollment. Though it is located presently at the north end of campus, it utilizes many facilities located in the Medical Center and joins with the Medical School in many faculty appointments and sponsorship in certain areas of research and teaching. It also has close associations with many local health departments, hospitals and voluntary agencies. Students obtain as broad an educational background as possible while still mastering the subject area. Both the bachelor of science and master of science degrees are available. Dean of the School is Dr. Lenor S. Goerke.



Public Health School dean is DR. LENOR S. GOERKE, former medical director of L.A. City Health Department.

SCHOOL OF SOCIAL WELFARE

The School of Social Welfare is one of 60 similar accredited schools in the U.S. preparing social workers for the growing opportunities in child and family welfare agencies, correctional programs, medical and psychiatric hospitals and clinics and many other voluntary and government agencies. Exclusively a graduate school, it offers a program of two years leading to the master in social welfare degree. Great expansion in enrollment was experienced this year, with 50 per cent more students enrolled than during the previous year. Numerous social agencies within the community are participating in the School's field teaching program. Social Welfare School dean is Dr. Donald Howard.

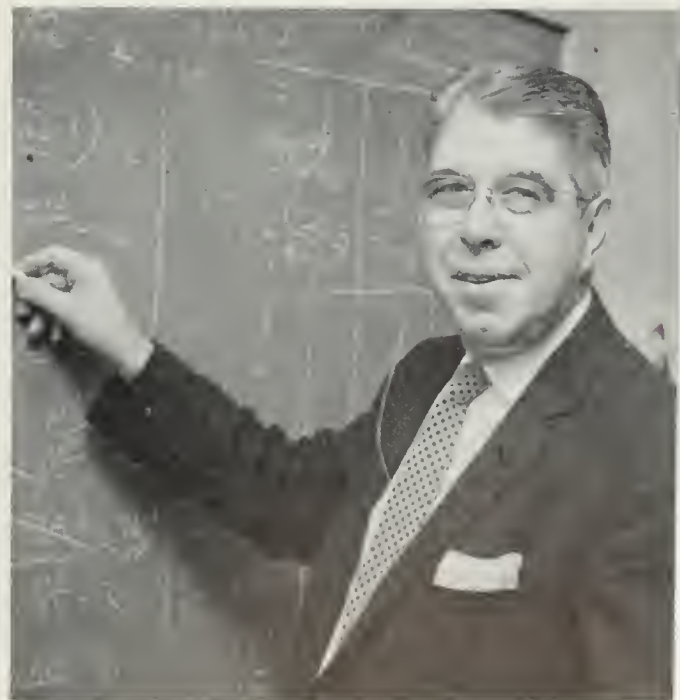

Dean DONALD S. HOWARD is known throughout the world for large contributions in the field of social welfare.



After serving as dean of the Graduate Division since it began in 1934, DR VERN O. KNUDSEN will leave the position at the end of the year in order to give full time to the office of vice chancellor. Under his leadership the Graduate Division has experienced remarkable expansion.

Growing much faster than the Undergraduate Division on the campus is the Graduate Division, which experienced an enrollment rise of 11 per cent during the year. Since its beginning in 1934, the Division has continually added to its list of possible degrees, and this year the master of arts, master of business administration, master of engineering, master of education, master of public administration, master of science, master of social welfare, doctor of education and doctor of philosophy were available. Students on the campus who wish to qualify for regular graduate status must generally have a 2.5 or higher grade point average in upper division and in the field which they propose to enter. Unclassified graduate status is given students who do not qualify for regular status immediately but who demonstrate ability to attain it as quickly as possible. Dr. Vern O. Knudsen is the Division dean.

GRADUATE DIVISION



Graduate Division associate dean, DR. GUSTAVE O. ARLT is pleased with the recent rise in incentive of the public toward graduate education. He also follows history, having been the Southern California Historical Society president.



Assistant Dean LEO DELSASSO has been associated with the campus for many years, having been in the first L&S class to graduate from the old campus. Also a physics professor, he spends much of his time conducting research in acoustics.

COMMITTEE ON FINE ARTS



Fine Arts Committee chairman is DR. GUSTAVE O. ARLT. Included in events sponsored by the Committee are drama and dance performances, art exhibits, concerts, operas and motion pictures.



Managing the cultural events that take place on the campus is the Fine Arts Committee. Serving on the Committee are (standing, l to r) ROBERT NELSON, ALMA HAWKINS, DAVID JACKY, JACK MORRISON, DEAN McCLUSKY; (seated) ROBERT ROGERS, GEORGE JAMIESON, DR. ARLT, GEORGETT MCGREGOR, FREDERICK WIGHT.

SCHOLARSHIP COMMITTEE



CARLO GOLINO, Italian department chairman, is also chairman of the Scholarship Committee. The Committee makes the award of scholarships to applicants on the basis of needs and abilities.



Scholarship Committee members include l to r WALDO FURGASON, PAUL KIRCHER, FRANK WADSWORTH, PAULINE WALSH, MILDRED SMITH, Chairman GOLINO, CLIFFORD MacFADDEN, RICHARD MORRIS, WILLIAM LUCIO, GORDON NUNES. The Committee is responsible for awarding of undergraduate scholarships and prizes.

SOUTHERN CAMPUS FACULTY AWARDS

- 1958 LAWRENCE W. ERICKSON . . . Business Education
 U. S. GRANT IV . . . Geology
 HARRY HOIJER . . . Anthropology
 DEAN E. McHENRY . . . Political Science
 GEORGE E. MOWRY . . . History
 ELI SOBEL . . . Germanic Languages

Southern Campus Faculty Awards program, initiated by the staff of the 1950 Southern Campus, pays special recognition to eminent members of the UCLA faculty. The awards, presented by the students, are made on the basis of service to the University, to the community, to the teaching profession, and to the nation, in addition to individual contributions through personal research. Recipients have also been distinguished in the classroom, both in their manner of presenting material and in their relations with students. Faculty nominations are made by the chairmen of the departments and deans of schools and colleges. Then the nominations are carefully considered by a Southern Campus committee which works with an administrative advisory committee headed by Dean Paul A. Dodd and selected by Chancellor Raymond B. Allen. The staff of the 1958 Southern Campus takes great pride in presenting awards of recognition to six outstanding faculty members for unique and significant achievements.

HONOR ROLL

- | | | | |
|------|---|------|---|
| 1950 | LILY B. CAMPBELL . . . English
RALPH CASSADY, JR. . . Marketing
ROSALIND CASSIDY . . . Physical Education
WALTER EBELING . . . Entomology
JOSEPH GENGERELLI . . . Psychology
E. LEE KINSEY . . . Physics
FRANK J. KLINGBERG . . . History
C. L. TAYLOR . . . Engineering | 1954 | JOHN CLENDENIN . . . Business Administration
DONALD CRAM . . . Chemistry
JAN POPPER . . . Music
FRANCIS SHANIEY . . . Engineering
CHARLES SPERONI . . . Italian |
| 1951 | RALPH M. BARNES . . . Business Administration
RALPH L. BEALS . . . Anthropology
MAY V. SEAGOE . . . Education
HELEN I. WITMER . . . Social Welfare
M. A. ZEITLIN . . . Spanish and Portugese | 1955 | LAURA ANDRESON . . . Art
GUSTAVE O. ARLT . . . Germanic Languages
WILLIAM D. HERSHBERGER . . . Engineering
SAMUEL HERRICK . . . Astronomy
H. ARTHUR STEINER . . . Political Science |
| 1952 | ROBERT HODGSON . . . Agriculture
LEON HOWARD . . . English
JOSEPH KAPLAN . . . Physics
KENNETH MacGOWAN . . . Theater Arts
PAUL SHEATS . . . Education | 1956 | MAJL EWING . . . English
NEIL H. JACOBY . . . Business Administration
HORACE W. MAGOUN . . . Anatomy
J. BLAINE RAMSEY . . . Chemistry
KARL WITH . . . Art |
| 1953 | RALPH L. BEALS . . . Anthropology
HAROLD D. KOONTZ . . . Business Administration
DONALD B. LINDSLEY . . . Medicine
DONALD A. PIATT . . . Philosophy
KARL de SCHWEINITZ . . . Social Welfare | 1957 | LUKAS FOSS . . . Music
WENDELL H. GRIFFITH . . . Medicine
EDWARD N. HOOKER . . . English
VERN O. KNUDSEN . . . Graduate Division
EDWIN A. LEE . . . Education
EARL J. MILLER . . . Economics |



DR. LAWRENCE ERICKSON, associate business education professor, has an enviable record as a teacher. Students have often said, "He is a master teacher . . . his enthusiasm is contagious." Undoubtedly his class preparation and research activities for his subject materials, as well as his presentation, make him the outstanding teacher that he is. Since 1956, Dr. Erickson has had five papers published in an educational journal, and is the co-author of a high school textbook in business education. He is in much demand as a speaker and as a conference leader.



Professor ULYSSES S. GRANT IV has given many years of distinguished service to the University, and, for a long time, served as department chairman of geology. In research, he is renowned for work in two different fields. He has published several outstanding works in Cenozoic paleontology, and has lately become very interested in engineering geology. Dr. Grant has received acclaim for his research in the subsidence problems of Wilmington oil fields. His amazing breadth of interest, and his extremely fertile mind have won him a great following among the students and fellow geologists.

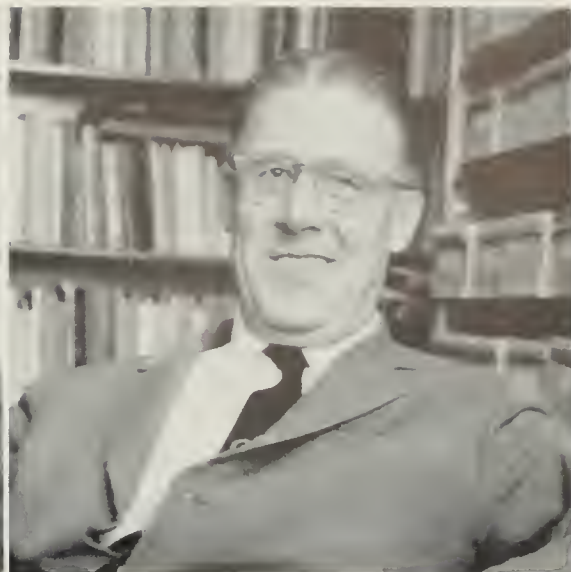

Professor HARRY HOLJER is, in a real sense, among the founders of the anthropology-sociology department. Coming to the University in 1940, he was made an anthropology professor in 1948 and served as department chairman from 1948 to 1952. He has, at one time or another, taught most of the basic anthropology courses, but in recent years he has been able to devote himself mostly to linguistics instruction. He is, at the present time, review editor of the International Journal of American Linguistics as well as the American Anthropological Association president.



A graduate of UCLA, Professor DEAN McHENRY received his Ph.D. in political science from the Berkeley campus. He is co-author of texts on American and California government, and has been a member of the Councils of the American Political Science Association. Dr. McHenry has headed survey teams to study administration at several universities throughout the nation. He has held varied honors and awards, including a Fulbright Professorship and Carnegie Grant. A leading authority on British and Commonwealth government, he advises many government agencies.



Well known for an ideal combination of teacher and scholar and for his authority as a historian of the American Progressive Movement is DR. GEORGE E. MOWRY, professor of history. His upper division classes each year draw large numbers of students and the numbers are restricted only by the size of the classroom. He has authored two books, namely Theodore Roosevelt and the Progressive Movement and California Progressivism. He is also co-author of an American history textbook and has contributed to many historical journals. Dr. Mowry is a noted member of numerous American historical societies.



Noted not only for outstanding contributions to his profession but also for his service to the University and community is DR. ELI SOBEL, professor of Germanic languages. In the field of research he has authored many articles about German literature and has written many reviews for learned journals. He has been chairman of many committees of the College of Letters and Science, the Academic Senate and the community. In the department of Germanic languages, he has served as the advisor to both undergraduates and graduates. He is also a noted public lecturer.

SENIORS



SOUTHERN CAMPUS HONOR AWARDS

Honor Editions of the Southern Campus are awarded annually by the Associated Students of the University of California at Los Angeles to the graduating men and women who have best distinguished themselves as truly outstanding Californians in scholarship, loyalty, and service to their Alma Mater. This year twenty-three deserving members of the Class of 1958 have been added to this Honor Roll.



CHRIS BREISETH...Cal Club Chrmn., '58; Chairman of International Board; President International Relations Club; Model UN; Project India; Gold Key.



TONY BRUBAKER...Project India Chrmn., '57; Assistant Chrmn. of Homecoming, '57; Fall Drive; Jr. Prom; Sr. Rep Board; Greek Week; a Phi Delt.



DONNIE CLEMENSEN...Senior Class Secretary; Executive Secretary, ASUCLA; Office Mgr., So Cam; Production Mgr. DB; All-U Weekend; Jr. Prom; Mardi Gras; Spring Sing; and an AOPi.



PAT COLTRIN...Women's Week Chrmn.; Greek Week Co-Chrmn.; Christmas Sing Chrmn.; So Cam Sr. Reservations Editor; AWS Exec Board; Trolls; Shell and Oar; Caphers; an AOPi member.



RON DUBA...Rugby Club President; Soccer team Co-Captain; Greek Week Athletics Chairman; H'coming Queen Chairman; Men's Athletic Bd.; Kelps; Varsity Club; Beta Theta Pi President.



DeANNE FIELD...Bd. of Control; Co-Chrmn., AWS Exec Bd.; Cal Club; Uni-Camp Head Counselor; '56 Jr. Prom; Student Union Planning Comm.; a Chi O.



MARILYN GEORGE...Sr. Class of '58 Veep; All-U Weekend Chrmn.; Sophomore Class Veep; Trolls; H'coming; Jr. Prom; Cal Club; Wings; a Tri Delt.



DAVE GORTON...'58 ASUCLA Pres.; Bd. of Control Chrmn.; SLC, 3 years; Gold Key Pres.; Frosh Pres.; IFC Man-of-Year; Student Union Planning Comm; Cal Club, and Delta Sig Pres.



JOY JOHNSON...President of Mortar Board; SLC Upper Division Women's Rep; Student Faculty Committee; Vice President of Pi Gamma Mu; International Board; Cal Club; Pi Beta Phi.



DICK KITROW...Editor and Designer, '58 So. Cam; '57 Associate Editor; '56 Copy Editor; '57 Mardi Gras Chairman; Gold Key; Yeomen; PiDE; Rally Comm; Pub Board; a Theta Xi.



JERRY MEASER...President of Kelps; Sports Editor of the Daily Bruin; Gold Key; Pi Delta Epsilon; Scabbard and Blade; Yeomen; a Zeta Beta Tau.



JOHN MICHELMORE... the Head Counselor of University Camp; Spring Sing, '57; Homecoming, '55; a member of the Kelps, and Phi Kappa Sigma member.

BOB NIELSON...the Chairman of Rally Committee during the 1957-58 year; the Organization Vice Chairman of Rally Committee during 1955-56; member of Stadium Executive Committee.

CARLA RAUSCH...Secretary of Mortar Board; Vice President of Alpha Lambda Delta; Executive Secretary of Panhellenic Council; Jr. Class Project Committee; Alpha Xi Delta President.

MARCIA ROTHSTEIN...Chairman of '56 Blood Drive; President of the Wings; Treasurer of the Trolls; member of the Senior Rep Board; member of the Rally Comm.; Soph Sweetheart.



BOB SEAMAN...Chrmn. of MAB; Varsity Club Award Winner; Gold Key Pres.; Mid-Year Senior Speaker; Track and Cross Country teams, 4 years; Sigma Pi.

JIM SMITH...President of the Senior Class of 1958; Junior Prom Co-Chairman, 1956; Varsity Club; member of the Cross Country team, four years; Gold Key; a Phi Gamma Delta member.

ELAINE SOLOMON...ASUCLA Vice President, '58; Women's Rep, '57; OCB Chrmn., '56; a Soph Sweetheart; Welfare Bd.; Campus Unity Week; Project India; Cal Club; Zeta Tau Alpha.

IRV STOLBERG...Chairman of the Model United Nations, '58; the President of the University Young Democrats; International Board; Welfare Board; Yeomen; a member of URC Student Board.



CAROLYN THOMAS ... AWS Pres.; Chimes Pres.; Mortar Bd.; Spurs; Cal Club; Mardi Gras; Spring Sing; Rally Comm.; Panhellenic; Uni-Camp; a Tri Delt.

LYNN TRAIGER...Chairman of '57 Elections Bd.; Mortar Bd.; Senior Rally Comm; Senior Rep Bd.; Orientation; Model United Nations; Chi Delta Pi; Women's Press Club, and Class Councils.

DICK WILBUR...President of URA, '58; Southern Campus Business Manager, '58; Mardi Gras Business Manager, '57; Varsity Club; Sailing team; OCB; Orientation; Rally Comm; Theta Xi.

KATHY WORK...Upper Division Women's Rep on SLC, '58; Mortar Board; Chimes; Spurs; Cal Club; Zeta Phi Eta; Mardi Gras Committee; Swim Show; Women's Press Club; Alpha Phi member.

PHI BETA KAPPA

TAMARA BARKESDALE AL-ANBARI
JOYCE AVRECH
EBERHARD ALEXEJ BAER
IRIS DALE BALSCHAN
ALVA WALTER BENNETT
HOWARD GORDON BERMANT
HERBERT LOUIS BERNSTEIN
JAYME CURTIS BILLEY, JR.
MELINDA ADELSON BINDER
MARY CAROL BIRMINGHAM
FRIEDA STARLING BROWN
LOIS BARBARA BUCKMAN
WERONA LEE BURNES
BEATRICE ALYCE BYSTROM
PEGGIE LOUREE CAMPEAU
MARILYN MAE CARTWRIGHT
DAVID YEW CHAN
HOWARD DEINARD COLF
CLIVE PATRICK CONDREN
WALLACE CRETAN
ALAN ROGER CROWNE
FLORENCE ELIZABETH CURTIS
LEROY RICHARD DAVIS
RICHARD OSWALD DUDA
PETER WALDO CURLAUF
JUDITH ANN EISENSTEIN
MARTA FIELD
ARLINE MAE FIGOFF
EILEEN JOY FLAMM
PHILLIP RENE FORRESTER
MARJORIE MEARS FORESTER
RUTH HISAKO FUJIOKA
BARTON CARL GAUT
LORRAINE LILLIAN GENGLER
BARGARA JEAN GOLDSTONE
MARILYN JOAN GOODMAN
DANIEL LEWIS GOULD
LYMAN GRONEMEYER
RICHARD SPENCER GROTE
CAROL LEIGH GVIRTSMAN
PATRICIA MARGARET HAGLUND

SARAH LOUISE HART
HOWARD SIDNEY HIRSCH
JAMES MILTON HISER
BETTY LOU JOHNSON
THOMAS KALLAY
ROBERTA ARIENE KAUFFMAN
NANCY KEEN
HOWARD STEPHEN KLEIN
RUDOLF ALFRED KOESTER
STELLA FISHMAN KORNBERG
ARLINE MARIE KOSKY
MARILYN JEAN LARSON
MELVIN STANTON LEBE
GERALD DAVID LEVE
BADONNA RIVA LEVINSON
MICHAEL RALPH LEVY
JACK LIPSHIN
RICHARD LAWRENCE LITWIN
JOHN DEWITT LOTT
VICTOR WAYNE LUNN
ROXANNA MA
LARRY LEE MACE
RONALD A. MARKMAN
PHILLIP ALLAN MAY
JOYCE PATRICIA McDOWELL
THOMAS KENT McGUIRE
MURIEL RUTH MILKOVE
MARJORIE JEAN MERGENER
HOWARD PHILLIP MILLER
DOLORES BENABLE MOHR
WILLIAM ROLAND MOORE
GEORGE DONELSON MOSS, JR.
JULIEN MUSAFIA
BARBARA GAY MYERHOFF
YOSHIKO NAKAHIRO
PHILIP JAY NEWMAN
TAYEKO NODA
JAMES ARLEN OLSEN
JUDITH CAROLINE OLSON
JOSEPH GERALD O'MALLEY
SHEILA JUNE PADVEEN

CAMERON DONALD PENNOCK
SALLY JANE PORTER
PAMELA JANE PRICE
VIRGINIA LOUISE RECTOR
BARBARA ELLISON REEVE
LOUIS GARVEY REGALADO
ELAINE THELMA REITMAN
DENNIS MELVIN RICHMOND
RAYMOND RUSSELL ROBERTS, JR.
BRUCE CHRISTOPHER ROBINSON
JAMES LEROY ROPER
ROBERT ALLAN ROSENSTONE
GLENDA BRILL SAMUELSON
JUDITH ELLEN SANOW
WILLIAM JOSEPH SCHADE, JR.
STUART ALLEN SCHLEGEL
EVA JULIA SCHWEIZER
KEVIN McMILLAN SCOTT
MARLENE JOAN SHANIN
WILFORD NEIL SHELTON
ARNOLD JESSE SILVERMAN
STUART ARNOLD SIMKE
ELLEN SANDRA SMITH
ROBERT ARNOLD STAUB
MARILYN KAY STEELE
FRANCES CHEYEKO TANIKAWA
THOMAS GAETANO TERRANOVE
THOMAS H. THAXTER
PAUL DENIS THOMAS
NEIL DANIEL THOMPSON
STEPHAN ALEXANDER TOBIN
JOYCE ANNE TUCKER
DIANE WAMSLEY
LAWRENCE CRAIG WATSON
PAULINE WAXMAN
AUDREY STRULL WEINSTEIN
GERALD ALLAN WILBER
DOUGLAS HENRY WILCOX
ROBERT ALBERT WOHL
ELEANOR LINDER WOOD
RICHARD ALAN ZUMWINKLE

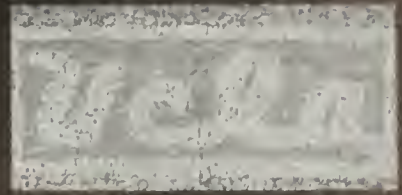

FOUR YEARS IN REVIEW

*We, the seniors,
lived them, the
years which we
shall hold dear
for the rest of
our lifetime...*

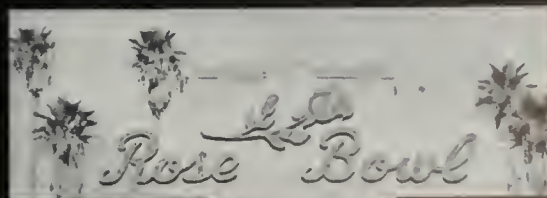
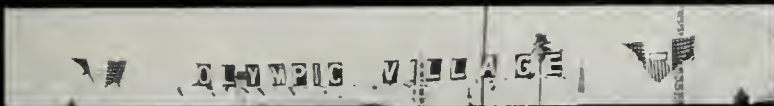



**NORMAN CRAIG AD-
BEY;** A.B.; Art; Poso-
deno, Calif.; Tsf. John
Muir Jr. College; Sout-
hern Campus 1, ΔE,
ΦΚΨ.

**AMALIE ANN ALEX-
ANDER;** B.S.; Physical
Therapy; Pasadena
College; Tsf. Pasadena
City College; Rehabilita-
tion Club; Class Coun-
cils 3, 4.

**WALTER VINCENT AL-
VES;** B.S.; Physical Edu-
cation; Lompoc, Calif.;
Baseball 1; Volleyball,
3, 4; ΔΤΔ.

SHIRLENE ATKINS;
A.B.; Music; Hartford,
Illinois; Tsf. Millikin
University, Ill.; A Cap-
ella Choir 2, ΣAI,
ΔΔΔ.

**PATRICIA ANN BEAS-
LEY;** B.S.; Business Edu-
cation; Bakersfield
College; Tsf. Bakersfield
College; Bus. Ed. Ass'n.,
Miro Hershey Hall.

MOUSTAPHA AKKAD;
A.B.; Motion Pictures;
Aleppo, Syria; Tsf.
Syrien College, Syria;
Campus Theater 4, 1
House, Cosmos Club,
Pres.-Young Arab Or-
ganization, ΔΣΦ.

ALVIN ROGER ALLEN;
A.B.; Theater Arts; Lom-
bard, Illinois; Tsf. Univ.
of Miami, Fla., and
Elmhurst College, Ill.;
Campus Theater 3, 4.

**KATHERINE LOUISE AN-
DERSEN;** A.B.; Art His-
tory & Practice; Los
Angeles, Calif.; Tsf.
Santa Monica City Col-
lege; MAC Club.

CAROL ANN BACON;
A.B.; Business Educa-
tion; Culver City, Calif.;
Bus. Ed. Ass'n., ΠΩΠ,
ΦΧΘ.

JANICE LEA BELEAL;
B.S.; Home Economics;
Escandido, Calif.; Pres.,
ΑΦ.

BRONCO ALEKSICH;
A.B.; Art Education;
San Bernardino, Calif.;
Tsf. San Bernardino Val-
ley College and Pep-
perdine College.

DON KIRCHER ALLEN;
A.B.; Music; Hannibal,
Mo.; Tsf. Santa Monica
City College; Band,
ΔΤΔ.

**EUNICE CHRISTINE AN-
DERSON;** B.S.; Home
Economics; Los Angeles,
Calif.; Tsf. USC.

**JOHN THURLOW BAX-
TER;** A.B.; Music; Los
Angeles, Calif.; Tsf. Los
Angeles City College; A
Capella Choir 1, Or-
chestra 1, Madrigal
Singers 1, 2, 3, 4. MAC
Club 1. Scabbard &
Blade 3, 4.

**JERROLD MITCHELL
BELL;** A.B.; Theater
Arts; Resedo, Calif.;
Tsf. Valley JC; ΔKA,
ΣAM.

September, 1954 . . . as registration engulfed us . . .



JOSEPH ARDITTI; B.S.;
Floriculture; Tel Aviv,
Israel; AZ.

**WAYNE CALVIN MOR-
GAN;** B.S.; Horticulture;
Salt Lake City, Utah;
Tsf. University of Cali-
fornia, Davis; Agricul-
ture Club 3; AZ.

THOMAS LEE SNELL;
B.S.; Floriculture; Hoy-
ward, Calif.; Tsf. San
Jose State College;
Masonic Club, Agricul-
ture Club, Class Council
2.

**JOSEPH SALVATORE RO-
BERT VOLPE;** B.S.; Or-
namental Horticulture;
Los Angeles, Calif.; Tsf.
Los Angeles City Col-
lege; Newman Club 1,
2, 3, 4, Agriculture
Club 3, 4.



NANCY PHYLLIS BELL; A.B.; Apparel Merchandising; San Francisco, Calif.; Apparel Club, A.B.S.

ROBERT P. BERNSTEIN; B.S.; Physical Education; Los Angeles, Calif.; Tsf: Santa Monica City College; $\Phi E K$.

NANCY LEE BLANCHE; B.S.; Physical Education; Los Angeles, Calif.; Tsf: East Los Angeles JC; Los Amigos Club, Newmon Club.

LATHON HARMON BREWER; B.S.; Physical Education; Culver City, Calif.; Basketball 3, Crew 1, $\Phi K \Psi$.

BARBARA JEAN BROWN; A.B.; Advertising Design; Manhattan Beach, Calif.; Shell and Oor, Women's Press Club, Spring Sing, AWS Publicity Chrm., So Com 2, 3, Mardi Gros 1, Rolly Comm., $\Pi \Delta E$.

GLORIA CAPLETTE; B.S.; Business Education; San Gabriel, Calif.; Tsf: Posadeno City College; Bus. Ed. Ass'n., Class Councils 2, 3, Game Comm. 3, Trolls 4, Pres. Mira Hershey Hall.

MARTA ELVIRA CARRILLO; B.S.; Home Economics; Whittier, Calif.; Tsf: Whittier College; Class Councils 1, 2, AWS 1, 2, Newmon Club 2, 3.

PHYLLIS LILY BENEDIK; B.S.; Business Education; Posadeno, Calif.; Tsf: Posadeno City College; A.B.S., Bus. Ed. Club, Student Board, Class Councils 3, 4.

COLLEEN ROSE BERTOLINI; A.B.; Art-Interior Design; Bakersfield, Calif.; Tsf: Bakersfield College; Class Councils 3, 4, Dorm Council 4, $A A \Gamma$, $A A X$.

JUDITH BLOOMFIELD; B.S.; Home Economics; Burbank, Calif.; Tsf: Glendale College; Home Ec. Club 2, Glee Club 1, Class Council 3.

DORIS HELENE BRINDLE; B.S.; Home Economics; Los Angeles, Calif.; Tsf: Los Angeles City College; Home Economics Club.

NANCY LOUISE BUCKLEY; A.B.; Advertising Arts; Lemoore, Calif.; Spurs, Rolly Comm. 1, 2, Soph Sec'y., Dublin Ball Exec. Comm. 2, Class Councils 1, 2, $\Delta \Gamma$.

DIXIE LEE CARNES; B.S.; Physical Education; San Fernando, Calif.; Tsf: Valley JC Mortar Board, CAHPER, $\Pi \Lambda \Theta$, $X \Omega$.

JODY CHAPMAN; B.S.; Physical Education; No. Hollywood, Calif.; Sr. Class Council; Women's Week Comm., Chimes, Mortar Board, Trolls, CAHPER, $A O \Pi$.

PHYLLIS LEE BERNSTEIN; B.S.; Physical Education; Los Angeles, Calif.; Tsf: Los Angeles City College.

DONALD ALBERT BIRREN; B.S.; Physical Education; Monterey Park, Calif.; Tsf: East Los Angeles JC; Football 2, 3, 4, Wrestling 2, 3, CAHPER, $\Phi E K$.

TERIS JEANNE BLUMENTHAL; B.S.; Business Education; Los Angeles, Calif.; Class Councils 1, 4; Bus. Ed. Ass'n., $\Phi \Sigma \Sigma$.

STEPHEN S. BRIXEY JR.; A.B.; Theater Arts-Motion Pictures; Roseball 1, 2, 3, Compus Theater 3, 4, Class Councils 3, 4, Homecoming Comm. 3, Men's Week Comm. 4, Scabbard and Blade, $\Phi \Delta \Theta$.

DAVID HOFFMAN BURNETT; A.B.; Granada Hills, Calif.; Music Composition.

NOEL B. CARPENTER; A.B.; Theater Arts; Los Angeles, Calif.; Tsf: Santa Monica City College; Sr. Rep. Board; Sr. Class Promotions Chrmn., $K \Sigma$.

SARAH BUFFINGER CHAPMAN; B.S.; Home Economics; Beverly Hills, Calif.; $O N$, $A \Delta \Pi$.

the frosh handbook became our bible . . .



FRANKLIN JOSEPH CHONG; A.B.; Physical Education; Los Angeles, Calif.; Tsf: East Los Angeles JC; Track 1.

JANICE MARIAN CLARK; A.B.; Theater Arts-Language Arts; Inglewood, Calif.; Class Council 1, Kop and Bells, $Z \Phi H$.

MATILDA CLINE; B.S.; Physical Education; Los Angeles, Calif.; Tsf: Los Angeles City College; Tennis 4.

ANNE MARIE COBERY; B.S.; Home Economics; Montrose, Calif.; Tsf: Glendale College; $A \Phi$

ANN LEONORE COHN; A.B.; Theater Arts; Beverly Hills, Calif.; Tsf: Univ. of Michigan; Kap and Bells, $Z \Theta H$, $A E \Phi$.

DALE BOND COLEMAN; A.B.; Theater Arts; Corona del Mar, Calif.; Tsf: Orange Coast JC; $Z \Psi$.



JAMES CHURCH COLLIER; A.B.; Theater Arts; Millbrae, Calif.; Tsf: Santa Rosa JC; Campus Theater; Jr. Prom Comm., Sa. Campus, Dude's Mourners Club, Pres. IFC, Pres. $\Phi\Gamma\Delta$

ROBERT BRUCE COOK; B.S.; Physical Education; Caltan, Calif.; Basketball 1, Class Councils 2, 3, 4, IFC Judicial Comm., CAHPER, Pres., $\Theta\Delta X$.

MARCIA CROWELL; B.S.; Business Education; Glendale, Calif.; Tsf: Glendale College, $X\Omega$.

MARY SUE DAVIS; B.S.; Business Education; Los Angeles, Calif.; Class Councils 1, 4, Rally Comm. 2, Mens Wk. Framations Cnmn. 2, ABS Council 4, Bus. Ed. Ass'n., Trolls, $A\Gamma\Delta$.

JACK DENTON, JR.; A.B.; Music; Van Nuys, Calif.; Tsf: Valley JC; A Capella Chair 3, 4, Band 3, 4, Glee Club 3, ΦMA .

ROBERT LEONARD DINABERG; A.B.; Physical Education; Los Angeles, Calif.; Tsf: Santa Monica City College; Football 3, 4, Varsity Club, CAHPER.

DAVID SANFORD DRUM; B.S.; Physical Education; Long Beach, Calif.; Swimming 3, 4, Water Polo 3, 4, MAB, $\Phi\Delta\Theta$.

PATRICIA EARLENE COLTRIN; B.S.; Physical Education; Taft, Calif.; Sa. Cam Sr. Res. Editor, Mardi Gras, Women's Wk. Chrm., Greek Wk. Chrm. 4, Christmas Sing Chrm. 3 Trolls, Shell & Oar, CAHPER, AOP.

RICHARD ANDREW CRAMER; B.S.; Physical Education; Los Angeles, Calif.; Crew 1, 2, 4, Football 1, 2, Daily Bruin 4, Class Councils 1, 2, Homecoming Comm.; Conning Tower, CAHPER, $K\Sigma$.

RICHARD DON CURTIS; A.B.; Theater Arts; Glendale, Calif.; Tsf: Glendale College; Campus Theater 1.

CAROLYN FRASER DAY; B.S.; Home Economics; Na. Hollywood, Calif.; Sa. Campus 1, Class Councils 1, 2, Student-Faculty Comm. 3, Home Ec Club 1, 2, 3, Collegiate Fashion Board 4, Anchors ON, $\Pi\Phi\Phi$.

JUDITH FLINT DETAMORE; A.B.; Theater Arts; Los Angeles, Calif.; Campus Theater 2, A Capella Chair 2, 3, Glee Club 2, Class Council 1, $\Gamma\Phi B$.

ILA BERNICE DOYLE; B.S.; Nursing; Los Angeles, Calif.; $\Gamma\Phi B$.

CHARLES JOSEPH DUBOW; A.B.; Advertising Art; Milwaukee, Wis.; Tsf: Los Angeles City College; Class Council 2, $\Phi\Sigma\Delta$.

FARRIS MON CONSTUBLE; B.S.; Physical Education; Los Angeles, Calif.; Cal Men, Men's Glee Club; ΦEK .

JOANNA CRESSMAN; B.S.; Nursing; Whittier, Calif.; $\Gamma\Phi B$.

SUSANNE LOUISE DALY; B.S.; Physical Education; Hawthorne, Calif.; Southern Campus 1, Women's Intramurals 3, CAHPER, $A\Delta X$.

BRANI ELODIE DAVENPORT; B.S.; Home Economics; Pasadena, Calif.

RONALD PHILLIP DIAZ; B.S.; Physical Education; Los Angeles, Calif.; Band 4, Bruin Flying Club 3, ΦEK .

CONSTANCE ARLINE DRAPER; B.S.; Physical Education; Broad Brook, Conn.

JOAN CROCKETT ECKART; A.B.; Apparel Merchandising; Woodland, Calif.; Daily Bruin 1, Trolls, $X\Omega$.

October . . . we felt the excitement of Homecoming fill the air . . .



JEANETTE ALICE EHLEN; B.S.; Home Economics; Sausalito, Calif.; Tsf: U of C, Berkeley.

KAROLYN KAY EISENBERG; A.B.; Music Education; Beverly Hills, Calif.; MAC Club, Martar Board, A Capella Chair 3, 4, Band 3, 4, Orchestra 1, 2, 3, 4, Spring Sing 2, 4, Men's Wk. 3, $M\Phi E$.

NELIH ERINC; B.S.; Los Angeles, Calif.

ALAN CAREW EXTON; B.S.; Physical Education; Pasadena, Calif.; Tsf: Pasadena City College; Class Council 3; CAHPER, Baseball 2, $\Delta\Delta$, ΦEK .

SONIA CARMEN FALCONER; A.B.; Music; Na. Hollywood, Calif.; A Capella Choir 4.

MILTON GENE FARNSWORTH; A.B.; Advertising Art; San Gabriel, Calif.; Tsf: Pasadena City College.

BARBARA FIERSTEIN; B.S.; Merchandising; Sherman Oaks, Calif.; Tsf: U of C, Berkeley; Trolls, AWS, Orientation Comm., Fall Drive, $\Phi\Sigma\Sigma$.



JACQUELINE LEE FINER; B.S.; Apparel Merchandising; Los Angeles, Calif.; AWS Board, AWS Orientation Chmn., Trolls, Class Councils 1, 2, 4, Sr. Rep. Board 4, Hillel Purim Queen 3, ΣΔΤ.

PAUL FREEMAN; A.B.; Theater Arts; Los Angeles, Calif.; ΔΚΑ.

RICHARD IVAN GANT; A.B.; Theater Arts; Los Angeles, Calif.; Campus Theater 3, 4.

MARILYN ANN GEORGE; B.S.; Home Economics Education; Glendale, Calif.; Col Club, Spurs, Wings, Tralls, Uni-Camp Bd., Soph Class Vice Pres., Sr. Class Vice Pres, All-U Weekend Chrm. ΔΔΔ.

JANE LINDSEY GUITON; A.B.; Art Education; Van Nuys, Calif.; Tsf: Univ. of Arizona; ΑΧΩ.

WILLIAM J. HARDY; A.B.; Theater Arts- Motion Pictures; Los Angeles, Calif.; Tsf: East Los Angeles JC; Class Council 2, ΑΤΩ.

WENDY LOU HAYWARD; A.B.; Music Education; Camarillo, Calif.; Tsf: Chaffey JC; A Copello Choir 2, Orchestra 2, Christian Science Organization, ΜΦΕ.

JEANNE FRAUEN; B.S.; Physical Education; Venice, Calif.; Closs Councils 1, 2, 3, 4, Women's Intramurals.

PATRICIA DAWN FRENCH; A.B.; Interior Decoration - Architectural Design; Arcota, Calif.; Tsf: Humboldt State College; Assoc. Women in Architecture, Rally Comm., Song Leader, ΔΕ, ΑΑΓ.

WARREN NEIL GARFIELD; A.B.; Matian Pictures; New York, New York; Spring Sing Finals Chrmn. 1; Campus Theater 3; Producer-Director Howdy Show 3; ΔΚΑ, ΖΒΤ.

JOHN WILLIAM GREELEY; A.B.; Music; Santa Monica, Calif.; Tsf: Santa Monica City College; A Capella Choir 1, 2, 3, 4, Band 3, 4, Madrigal Singers 1, 4, Spring Sing 2, 3, 4, ΦΜΑ.

WILLAURA E. HAGLUND; B.S.; Physical Education; Los Angeles, Calif.; CAHPER 1, 2, 3, 4.

JOY DIANN HAROLDSON; A.B.; Art Education; Lang Beach, Calif.; Sec'y-Darm Council, V.P. Winslow Arms Darm, Pres. ΔΕ, ΑΑΓ.

CAROLE NANCY HILLEN; B.S.; Home Economics-Education; Pomona, Calif.; Tsf: Mt. San Antonio JC; Home Economics Club, Los Amigos, CSTA, ΔΧΩ.

EUGENIA FREELAND; B.S.; Physical Education; Chicago, Ill.; Tsf: Santa Monica City College.

IRENE FUMIYE FUJIKAWA; A.B.; Physical Education-Health Education; Fowler, Calif.; Tsf: Reedley College; Nisei Bruin Club; Bruin Public Health Ass'n., Class Council 4.

ELLEN LAMBERT GATES; B.S.; Home Economics; Los Angeles, Calif.; MAC Club; Class Councils 3, 4.

EDISON PAUL GRIFFIN; A.B.; Physical Education; Berkeley, Calif.; Tsf: West Contra Costa; Football, Rugby.

GRETCHEN VAN DOVEN HALL; B.S.; Home Economics; Glendale, Calif.; Spurs, AWS, Home Economics Club, ΔΓ.

JAMES PRICHARD HARRISON; B.S.; Physical Education; Altadena, Calif.; Tsf: Pasadena City College; Basketball 3, 4, ΒΘΠ.

CARYL KUEHN HINES; B.S.; Home Economics; Los Angeles, Calif.; Tsf: Purdue Univ., Indiana; V.P.-ON, Barden Award Winner 4, ΑΧΩ.

as we herded together for "Round-up Time in Westwood" . . .



JEAN FUMIKO HIRASUNA; B.S.; Business Education; Los Angeles, Calif.; Bus. Ed. Ass'n, ABS Council, Nisei Bruin Club; ΠΩΠ, ΧΑΔ.

VIRGINIA JUNE HIRST; A.B.; Art-Advertising; No. Hollywood, Calif.; Social Chrmn-Panhellenic Ass'n., Pres. Sabers, ΚΔ.

PETER JEROME HOCHBERG; A.B.; Art-Industrial Design; Los Angeles, Calif.; Industrial Design Association.

CAROLE MARIE HOLISKY; B.S.; Business Education; Los Angeles, Calif.; AWS Soc. Comm. 3, 4, AWS Fashion Bd. 3, 4, OCB 3, 4, Welfare Bd. 1, 2, Bus. Ed. Club, Wings 3, 4.

KEITH EDWARD HOPKINS; B.S.; Physical Education; Los Angeles, Calif.; Varsity Club, Gymnastic Team, ΦΓΔ.

DAVID HOPPER; A.B.; Production Mgmt.; Wiganville, North Carolina; Thumper Club.



SHARLENE KIYOMI HORIUCHI; B.S.; Business Education; Class Council 4, Nisei Bruin Club 4, XAA.

PAUL ALAN HOWARD; A.B.; Advertising Art; Los Angeles, Calif.; Tsf: Los Angeles City College; Varsity Club, Swimming 2, 3, 4, Water Polo 3, 4, ΦΣΔ.

BOB HUGHES; A.B.; Los Angeles, Calif.

KAREN M. JACOBS; B.S.; Physical Education; Los Angeles, Calif.; Tsf: Univ. of Ariz.

GEORGE SYKES JONES; A.B.; Music; Santa Monica, Calif.; A Capella Choir 1, Glee Club 2, ΦMA, Acocia.

JOEL STEPHEN KAHN; B.S.; Physical Education; Los Angeles, Calif.; Class Councils 2, 3, 4, Election Comm. 2, Track 4, Water Polo 1, Blood Drive Chrmn. 3, ΦEK, ZBT.

ELMA MARIE KELLY; B.S.; Business Education; Round Mountain, Calif.; Pres. Mira Hershey Hall.

DONALD LYLE HOSKIN; B.S.; Business Education; Corona del Mar, Calif.; ΔX.

CAROL JEAN HOWLETT; B.S.; Home Economics; Tsf: Santa Monica City College; Class Councils 3, 4, ΔZ.

JANE CHIYOKO ISHII; B.S.; Physical Education; Posadena, Calif.; Tsf: East Los Angeles JC.

DIXIE LUCILLE JENKINS; B.S.; Physical Education; Idaho Falls, Idaho; Tsf: Colorado Woman's College, Denver; Class Councils 3, 4, Trails 3, 4, Ski Club 3, 4, AWS 3, 4, YWCA 3, 4, CAHPER 3, 4, ΣK.

MONA LYNETTE JORDAN; B.S.; Physical Education; Swan Quarter, No. Carolina; Tsf: Los Angeles City College; CAHPER.

ROBIN ANITA KAMINER; B.S.; Physical Education; No. Hollywood, Calif.; Rally Comm. 4, Homecoming Comm. 3, Mardi Gras Comm. 4, Sr. Class Council, Sr. Rep Board, Trails, Wings, ΦΣZ.

EMANUEL HERMAN KENNEY; A.B.; Theater Arts-Motion Picture; Hollywood, Calif.; Tsf: W. Virginia State College; Class Council 3, YWCA, Spanish Club, AKA.

COLLEEN ANN HOWARD; B.S.; Business Education; Los Angeles, Calif.; Tsf: Santa Monica City College; Dorm Council, Business Education Ass'n., Newman Club, AXA.

LOIS DOROTHY HOY; A.B.; Theater Arts; Santa Monica, Calif.; Tsf: Santa Monica City College; Comaus Theater 3, 4, ZΦH.

JANE NOBUKO IWASAKI; A.B.; Art-Interior Design; Los Angeles, Calif.; AAF, XAA.

CAROL LEE JONES; B.S.; Physical Education; Inglewood, Calif.; Class Councils 1, 2, 3, Trails 3, 4, Bruin Belles 3, 4, Shell and Oar 2, 3, CAHPER, CSTA, V.P. KA.

JEANNIE M. JUE; A.B.; Art History and Painting; Seattle, Wash.; Tsf: Mills College, Oakland, Calif., and Univ. of Wash.; Art Club 3, ΣΠΔ.

GAIL MARLENE KASHARE; B.S.; Business Education; Los Angeles, Calif.; Rally Comm. 2.

HELEN H. KIECHLE; B.S.; Physical Education; Mar Vista, Calif.; Class Council 3, Dorm Council 3, YWCA, Kories, CAHPER, Shell and Oar.

November . . . we were in . . . we had elected a president . . .



BARBARA KIELSMEIER; A.B.; Art; Palo Alto Calif.; Tsf: San Jose State College; AAF, XQ

SHEILA CATHERINE KINCAID; B.S.; Business Education; Los Angeles, Calif.; Tsf: Santa Monica City College; Choral Club 1, Glee Club 1, Class Council 4.

MARY BAYNARD KIRKLAND; B.S.; Business Education; Sumter, So. Carolina; Tsf: Univ. of No. Carolina; Class Councils 3, 4, Southern Campus 3, Sr. Rep. Board, Bus Ed Club; Wings, ΣK

HIROKO KISHI; B.S.; Home Economics Education; Los Angeles, Calif.; Home Economics Club, Nisei Bruin Club.

RUTH ELAINE KOUGHAN; B.S.; Home Economics; Los Angeles, Calif.; AWS 1, 2, Glee Club 2, Southern Campus 1, 2, 3, Class Councils 1, 2, 3, Pres URA Square Dance Club, AΞΔ

MARY YURIKO KUROIWA; B.S.; Home Economics Education; Los Angeles, Calif.; Tsf: East Los Angeles JC.



DONALD EUGENE LAGERBERG; A.B.; Art; Burlingame, Calif.; $\Theta\Delta X$.

VIRGINIA RAE LASS; A.B.; Business Education; Lakewood, Calif.; Tsf: Long Beach City College; Tralls, AX Δ , ΔZ .

LYDIA OLGA LENDEL; B.S.; Home Economics; Los Angeles, Calif.; Pres. Jr. Panhellenic Council 1, V.P. Panhellenic Council 3, ΣK .

CHARLOTTE K. LINDELL; B.S.; Physical Therapy; Los Angeles, Calif.; Rehabilitation Club 3.

JANET ELIZABETH LOCKMAN; B.S.; Business Education; Na. Hollywood, Calif.; Tsf: USC, Univ. of Ariz.; Bus. Ed. Ass'n, ABS, $\Phi X O$.

ELIZABETH PATRICIA MC ELLIOTT LUNDELL, A.B.; Adv. Art; Hollywood, Calif.; Dance Recital 2, 3.

RONALD EARL MC KEE; B.S.; Physical Education; Inglewood, Calif.; Tsf: Santa Monica City College; Varsity Club 3, Baseball 4.

FAITH MARIE LARKIN; B.S.; Physical Education; Los Angeles, Calif.; Tsf: Mt. St. Marys College, Calif.; Newman Club, CAHPER, Glee Club, Choral Club, Tennis Club.

HELEN YVONNE LAURANCE; B.S.; Business Education; Taft, Calif.

HELEN L. LEWIS; A.B.; Music; Beverly Hills, Calif.; Tsf: Santa Monica City College; Dance Recital 2, 3, 4, A Capella Choir 3, 4, Choral Club 2, 3, Glee Club 2, Homecoming, Varsity Show, A Φ .

FRANCES ELONE LINDESMITH; A.B.; Theater Arts-English; Manhattan Beach, Calif.; Class Council 2, Rally Comm. 2, Tralls Campus Theater 4, Z ΦH , K Δ .

MARGARET VIOLA LODER; B.S.; Physical Education; Lane Pine, Calif.; CAHPER 1, 2, 3, 4, URA Exec. Bd. Vice Chrm., URA Badminton Chmn., Softball Chmn.

JAMES DUFF MC ADAMS; A.B.; Theater Arts-Motion Pictures; Hinkley, Calif.; Tsf: Long Beach City College; Motion Pic. Prod. 2, 3, 4, One-Act Prod. 3, 4, Kop and Bells, V.P. AK Δ .

DAN F. MC LAUGHLIN, JR.; A.B.; Adv. Art; Na. Hollywood, Calif.; Tsf: Columbia, New York.

ROY CALVIN LASATER; B.S.; Physical Education; Riverside, Calif.; Tsf: Riverside City College.

JACQUELINE NANETTE LE DUC; A.B.; Art; Walnut Creek, Calif.; Tsf: U of C, Berkeley; ZTA.

STEPHANIE EVE LIBSON; A.B.; Art Education; New York, New York; Class Councils 1, 2, 3, 4, AWS Exec. Council 2, OCB 1, Homecoming Comm. 1, $\Sigma\Delta T$

BETTY LIUZZI; A.B.; Theater Arts-T.V.; Elizabeth, New Jersey; Tsf: L.A. Valley JC; T.V. on Campus 2, Tralls, K Δ

KENNETH LONGMYER; A.B.; Music; Santa Monica, Calif.; Tsf: Santa Monica City College; Band; Project India, Sr. Council, MENC, BSF, $\Phi M A$.

ROBERT PETER MC BRIDE; B.S.; Physical Education; Rossmead, Calif.; Tsf: Pasadena City College; Varsity Club, Crew 4.

BARBARA MARIE MC LEOD; A.B.; Adv. Art; Los Angeles, Calif.; Tsf: Immaculate Heart College, Calif.; Class Council 3, Art Club

experienced a mud-brawl . . . out-cheered SC . . . gained a Victory Bell . . .



CHARMAINE MARK; A.B.; Education; Los Angeles, Calif.; A $\Sigma\Delta$.

ANN ELIZABETH MACPHERSON; B.S.; Home Economics; India, Calif.; Tsf: Pamano College; Southern Campus Sec'y 3, Westminster Fellowship 3, 4, ON, A $\Sigma\Delta$.

MAJID FATTOUHI MAHROOM; B.S.; Physical Education; Baghdad, Iraq; Tsf: Physical Education Institute of Baghdad, Iraq.

NANCY JEAN MALING; B.S.; Apparel Merchandising; Los Angeles, Calif.; Tralls 2, Sr. Class Council, $\Sigma\Delta T$.

ROBERTA LEE MAREK; A.B.; Art-Interior Design; Altadena, Calif.; Class Councils 1, 2, 3, 4, AWS Coordinations Board, Shell and Oar, AAF, A $\Phi\Delta$.

ANTHONY LEW MAREN; A.B.; Music; Tarzana, Calif.; Tsf: L.A. Valley J.C.; Newman Club, Choral Club 4, Glee Club 3, 4.

JOYCE MADELINE MARTIN; B.S.; Physical Education; Inglewood, Calif.; Tsf: El Camino JC; CAHPER, CTA, ΔZ .



KAY MARTIN; B.S.; Los Angeles, Calif.; ΔΔΔ.

JANE HIDEKO MASUMURA; B.S.; Home Economics; Los Angeles, Calif.; Tsf: U of C, Santa Barbara; Project India '57, Student Board, Nisei Bruin Club, Fall Drive, XAA.

VALERIA JANE MIESKE; B.S.; Physical Education; Los Angeles, Calif.; Rehabilitation Club 2, CAHPER 3.

BARBARA LEE MILLER; A.B.; Theater Arts; Pacific Palisades, Calif.; Tsf: Colorado College, ΓΦΒ.

WILLIAM ALLEN MILLS; B.S.; Business Education; Los Angeles, Calif.; Varsity Club, Men's Athletic Board, Baseball 3, ΦΚΨ.

DOUGLAS TENNANT MOORE; A.B.; Theater Arts-T.V.; Los Angeles, Calif.; Tsf: William & Mary College, Virginia; MAB 3, 4, Varsity Club 3, 4, Water Polo 3, 4, Daily Bruin 3, 4, News Bureau Staff 4, ΔΣΦ.

STELLA SHIZUKA NAKADATE; B.S.; Physical Education; Los Angeles, Calif.; Class Councils 3, 4, Bruin Belles, Fashion Bd., Kories, Y-Coop, CAHPER, Dance Recital 2, 3, 4, XAA, ΠΛΘ.

LENNY LALONDE MARTINES; B.S.; Business Education; Alhambra, Calif.; Tsf: Posadena City College; Class Councils 2, 3, 4, Yell Leader 2, 3, Homecoming Comm. 4, Kelps, "BEAM" 3, 4, ΘΧΧ.

MICHIKO MATSUHARA; B.S.; Home Economics Education; Los Angeles, Calif.; Nisei Bruin Club, Home Economics Club, AWS Pres. Council, ON, XAA.

STEPHANIE MILBURN; A.B.; Art-Costume Design; Los Angeles, Calif.

KENEE KAYE MILLER; B.S.; Business Education; Van Nuys, Calif.; MAC Club Sec'y, Homecoming Comm., Class Councils 2, 3, 4, Bus. Ed. Ass'n. 1, 2, 3, 4, Apparel Ass'n. 4, Pres., ΦΧΘ.

BEV-ANN MOISI; B.S.; Physical Education-English; Anaheim, Calif.; Class Councils 1, 2, 3, 4, Jr. Prom Comm., Homecoming Comm. 2, Anchors 4, URA 1, 2, 3, Daily Bruin 1, Glee Club 2, CAHPER.

ROBERT ANDREWS MORRIS; A.B.; Music; Gardena, Calif.; Tsf: Pomona College; A Capella Choir 1, Band 1, 2, ACACIA, ΦMA.

JANICE AREY NEAL; B.S.; Business Education; Long Beach, Calif.; Tsf: Long Beach City College; ΠΒΦ, Buddy Club.

MARY FELICE MARTINI; B.S.; Business Education; Los Angeles, Calif.; Tsf: Los Angeles City College; Choral Club; Pres. Italian Club; AXΔ.

MARILYN RUTH MERKEL; A.B.; Music Education; Fresno, Calif.; Tsf: Fresno State; A Capella Choir 2, MΦE, ΔΓ.

ARLENE LOUISE MILLER; B.S.; Physical Education; Glendale, Calif.; Tsf: Los Angeles City College; CAHPER Historian-AWS 1, ZTA.

MARIAN ELLEN MILLER; B.S.; Business Education; Sherman Oaks, Calif.; Tsf: LA Valley JC; Class Councils 2, 3, 4, Welfare Comm. 2, Wings, Bus. Ed. Ass'n., Rally Comm., ΔΖ.

BEVERLY LEE MOORE; B.S.; Apparel Merchandising; La Mesa, Calif.; Tsf: San Diego State College; Anchors 3, 4, Treas. and Pres. Apparel Club 3, 4, AXΩ.

NINA MAE MUCKEY; B.S.; Physical Education; Los Angeles, Calif.; Shell and Oor, CAHPER, Class Councils 1, 3, 4.

BARBARA LEE NELSON; B.S.; Physical Education; Burbank, Calif.; Tsf: LA Valley JC; MAC Club 3, CAHPER 3, 4.

December . . . we rested on our laurels with the shout . . .

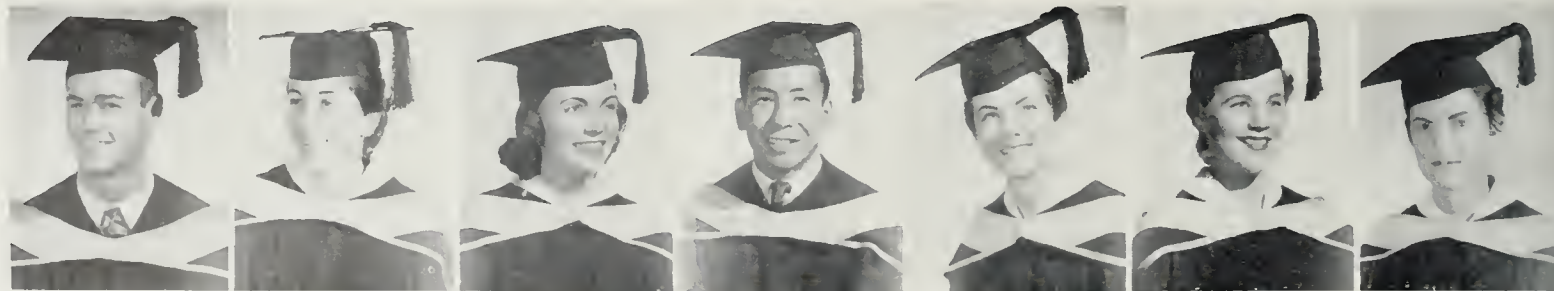

ROBERT PETER NELSON; B.S.; Physical Education; Los Angeles, Calif.; ΦΕΚ, Scabbard and Blade, Kelps, Track 1, 2, 3, Pres. ΦΚΣ.

NOVA CLAIRE NICOLSON; B.S.; Physical Therapy; Martinez, Calif.; Tsf: East Contra Costa JC; Troj's, AΔΠ.

LINDA LOU O'DAY; A.B.; Business Education; Beverly Hills, Calif.; Class Councils 1, 4, Sr. Rep. Bd., OCB 1, Sec. & Pres. Council, AWS Pres. Council, Service Bd., Bus. Ed. Ass'n., ΔΖ.

TAKETOMO ONAGA; B.S.; Physical Education; Oahu, T. H.; Tsf: Los Angeles City College, Wrestling, UCHA.

NANCY CONSTANCE ORTGIER; B.S.; Home Economics; Bell, Calif.; Tsf: East Los Angeles JC; Class Council 3, Home Ec. Student-Faculty Comm. 4, Home Ec. Club 2, 3, 4.

LOIS YVONNE PARRIOTT; A.B.; Music; Bakersfield, Calif.; Tsf: Santa Monica City College; A Capella Choir 2, Class Councils 3, 4, MΦE.

MARTHA JANE PATTERSON; B.S.; Business Education; Bell, Calif.; Class Councils 1, 2, 3, 4, Bus. Ed. Ass'n. 3, ABS 2, Rally Comm. 2.



PATRICIA ANNE PATTERSON; B.S.; Physical Education; Whittier, Calif.; Tsf: USC; Jr. Prom Exec. Comm., Sr. Class Council, Sr. Social Club, Tralls 3, 4, Swim Show 3, 4, AOP.

BEVERLY JOYCE PENNOCK; B.S.; Physical Education; Los Angeles, Calif.; Tsf: Los Angeles City College; CAHPER, AAHPER, CSTA, Intramurals, Class Council 2.

ANGELO ANTHONY PORCO; B.S.; Physical Education; Van Nuys, Calif.; Tsf: West Virginia University.

NANCY OWENS PRECHEL; B.S.; Home Economics; Houston, Texas; Home Economics Club 4, AEA.

SUSAN JEAN QUARENNESS; B.S.; Interior Design; Arcadia, Calif.; Tsf: Pasadena City College; Sec'y. Staff-Vice Pres. Office, AAF, XQ.

ANNETTE OUIDA RAWLINGS; B.S.; Business Education; Na. Hollywood, Calif.; Class Councils 1, 2, 3, 4, Exec. Sec'y.-Sr. Class, Bus. Ed. Club, AWS, YWCA, SK.

WARREN E. RIGBY; B.S.; Physical Education; Los Angeles, Calif.; Tsf: Santa Monica City College; KA.

JUNE MURIEL PEARSON; B.S.; Physical Education; Los Angeles, Calif.; Tsf: Los Angeles City College; CAHPER.

MARILYN FAIRBANKS PERCIVAL; B.S.; Business Education; Fresno, Calif.; Bus. Ed. Ass'n., Class Councils 2, 3, 4, FFB.

WARREN LANDIS POTTER; A.B.; Music Education; Fullerton, Calif.; Tsf: U of C, Berkeley; A Capella Choir, Band, Music Education Club.

RAY EDWARD PREHM; A.B.; Music; Na. Hollywood, Calif.; Tsf: Eastern Wash. College; Band 3, 4.

FRANK JOHN RANDA; A.B.; Theater Arts; Na. Hollywood, Calif.; Tsf: LA Valley JC; Campus Theater, ΔΣΦ.

LINNEA I. REAMES; 3, Kelps, Men's Week; Los Angeles, Calif.; Class Councils 1, 4, Bus. Ed. Club, Sec'y. Lutheran Student Ass'n. 2, Treas., 4, AXA.

MIRIAM LEAH ROBIN; B.S.; Physical Education; Los Angeles, Calif.; Welfare Bd. 1, 2, Homecoming Comm. 1, Exec. Sec. Journalism Day 1, CAHPER.

RITA JEAN PENGILLY; B.S.; Home Economics; Los Angeles, Calif.; AWS, ΔΔΔ.

ROBERT DONALD PIERCE; A.B.; Theater Arts-Motion Picture; Van Nuys, Calif.; Kap and Bells, Football 1, Wrestling 1, Campus Theater 1, ΔKA.

WILLIAM GEORGE POTTE; A.B.; Theater Arts; Van Nuys, Calif.; Tsf: Santa Monica City College; Campus Theater; Publicity Chmn., ΔKA.

BARBARA JOAN PRIOR; A.B.; Costume Design; Arcadia, Calif.; Wings 3, 4, Apparel Club 3, 4, Art Club 2, XQ.

SANDRA CLAUDIA RATNER; A.B.; Art-Interior Design; AAF, AFA.

BONNIE J. REUTER; A.B.; Theater Arts; Los Angeles, Calif.; Tsf: Mills College, Calif.; Campus Theater, Kap and Bells, ZPH, KΔ.

STUART NORMAN ROBINSON; A.B.; Physical Education; Los Angeles, Calif.; Daily Bruin 1, 2, 3, Kelps, Mens Week Exec. Comm. 1, Greek IFC, IFC Yearbook Editor 1, Pres., ΠΛΦ.

"We're Number One" . . . proud of our gridiron record . . .

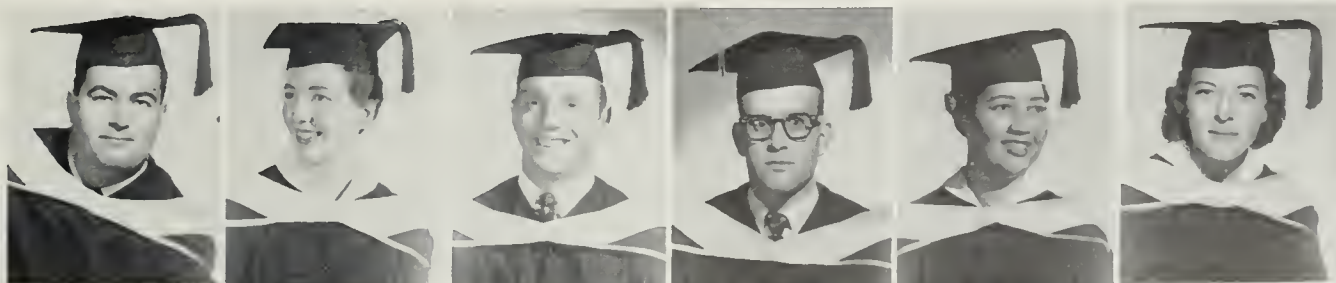

GEORGE MORTON ROSE; B.S.; Physical Education; Van Nuys, Calif.; Tsf: San Jose State College.

LOU-ANN FRANCES ROSE; B.S.; Home Economics-Education; Glendale, Calif.; Tsf: Mt. San Antonio JC; Home Economic Club 3, 4.

DONALD BOWMAN ROSENTHAL; B.S.; Theater Arts; Culver City, Calif.; Tsf: Santa Monica City College; Varsity Club 3, 4, Swimming 3, 4, Water Polo 3, 4, Radio & TV 2, 3, 4.

PAUL EDMUND RUSSELL; A.B.; Theater Arts; San Francisco, Calif.; Class Council 3, IFC 1, Orientation 1, Campus Theater 4, Kap and Bells, ΦΗΣ, ΔKA, ΣAM.

WILHELMINA PATRICIA RYAN; B.S.; Physical Education; Campton, Calif.; Tsf: Campton College; CAHPER.

LIANA LUISA SANDOVAL; A.B.; Art Education; Los Angeles, Calif.; Tsf: Los Angeles State College.



ALBERTA PHYLLIS SAPPER; B.S.; Business Education; Los Angeles, Calif.; Bus. Ed. Ass'n., Student-Faculty Comm., Class Councils 1, 4, ΠΛΘ, ΦΣΣ.

BERYL LEA SCHULMAN; B.S.; Physical Therapy; Burbank, Calif.; Tsf: U of C, Berkeley; Class Councils 1, 2, 3, 4, Rally Comm. 3, Spring Sing 2, Homecoming 2, Wings 2.

JOY SELLSTROM; B.S.; Physical Education; Palos Verdes, Calif.; Class Councils 1, 2, Mortar Board, Chimes, CAHPER, Trolls, URA Women's Intramurals Chmn. 3, Student-Faculty Comm. 4, ΔΖ.

JOAN ALICE SLAYDEN; A.B.; Art Education; Los Angeles, Calif.; Class Councils 1, 4, Wings 2, 3, 4, Spurs 2, Homecoming Comm. 1, ΔΥ 3, 4, ΔΓ.

MILES MARTIN SMITH; A.B.; Theater Arts-Radio & T.V.; Los Angeles, Calif.; Tsf: Los Angeles City College; Radio & T.V. Set Designer.

DORIS MARY SPANJE; B.S.; Business Education; San Pedro, Calif.; Class Councils 3, 4, Treas. Business Ed. Ass'n; Historian AXΔ, ΠΩΠ, Hist. & Sec'y, Twin Pines.

CONSTANCE IRENE STRAUB; A.B.; Interior Design; Los Angeles, Calif.; Tsf: Los Angeles City College; Folk Dancers, Cyclers, ΔΕ, AAT.

ANNE CARLENE SCHACHTSIEK; B.S.; Apparel Merchandising; Los Angeles, Calif.; Orientation Chmn. 4, OCB Asst. Chmn. 1, Apparel Club 2, AWS, Class Councils 1, 2, 3, 4.

LYNNE SCHULTZ; A.B.; Art Education; Woodland Hills, Calif.; Shell and Oar, KAΘ.

PATRICIA ELLEN SEWELL; B.S.; Physical Education; No. Hollywood, Calif.; Tsf: LA Valley JC; CAHPER, AΔΠ.

CECIL VERNON SMITH; A.B.; Music; Los Angeles, Calif.; Tsf: Univ. of Nebraska; Choral Club.

WILLIAM TERUO SORAKUDO; A.B.; Music; Honolulu, T.H.; Tsf: Los Angeles City College, Band 1, 2, 3, 4, Glee Club 4.

RICHARD RONALD SPENCER; B.S.; Physical Education; Los Angeles, Calif.; Tsf: Pasadena City College; Class Council 3, 4, CAHPER, AAHPER, Sr. Social Club.

JAY K. STRONG; A.B.; Theater Arts-T.V.; Sherman Oaks, Calif.; Tsf: LA Valley JC; Kelps, Sportscaster; ΔΣΦ.

HELEN MARJORIE SCHADE; B.S.; Business Education; Vallejo, Calif.; Tsf: Univ. of Maryland; Class Councils 2, 3, 4, Anchors, Bus. Ed. Club, AXΔ, ΦM.

KARLENE KURTZ SEELEY; B.S.; Home Economics; Lo Canada, Calif.; Tsf: Glendale City College; Home Economics Club.

LILLIAN RAY SIMMONS; B.S.; Home Economics-Education; Redondo Beach, Calif.; Class Councils 1, 2, 3, Game Comm. 3, URA Square Dance Club 3, Home Economics Club 3, Mira Hershey Hall.

JAMES DOUGLAS SMITH, JR.; A.B.; Physical Education; San Diego, Calif.; Sr. Class Pres., Jr. Prom Chmn., Varsity Track, Cross-Country 1, 2, 3, 4, Varsity Club, Gold Key, Class Council 4, ΦΓΔ.

BEVERLY ANN SOUTHARD; A.B.; Music; Santa Monica, Calif.; Tsf: U of Redlands; MENC, A Capello Choir, MΦE.

DAVID DANIEL STEIN; B.S.; Physical Education; Los Angeles, Calif.; Tsf: U of C, Berkeley; ΠΛΦ.

NANCY REIKO SUZUKI; B.S.; Health Education; Los Angeles, Calif.; Nisei Bruin Club; Swim Show 1, Panel of Americans 2.

and Coach Red, acclaimed Number One Coach in the nation . . .



DARLENE RAE TANG; B.S.; Physical Education; Glendale, Calif.; Tsf: Glendale College, Class Council 3, Jr. Class Project Comm. Chmn., CAHPER 3, 4, Sobers 3, AΞΔ.

PAUL O. W. TANNER; A.B.; Music; No. Hollywood, Calif.

CAROLE ANN TAYLOR; B.S.; Business Education; Los Angeles, Calif.; Class Council 4, Orientation Comm., Rally Comm., AWS, Mortar Board, Spurs, So. Cam. Sr. Res. Ed. ΦΧΘ, ΠΩΠ, ZTA.

ELEANOR JUDITH TERNYI; A.B.; Painting & Graphic Arts; Santa Monica, Calif.; Tsf: Santa Monica City College; V.P. ΔΕ, Ski Club, Women's Ski Team.

JOANNE LOIS TERRIS; B.S.; Home Economics-Education; Hollywood, Calif.; Home Economics Club.

ROBERT BIRDEN THOMPSON; A.B.; Art Education; Los Angeles, Calif.; Track 1, 2, 3, 4, ΦΚΣ.

EBBA CHRISTINE TINGLOF; A.B.; Home Economics; Pacific Palisades, Calif.; AWS Leadership Award 2, Uni-Comp Rep. 1, Rally Comm. 1, Spurs, Trolls, Pres. ΓΦΒ.



HELEN TOM; B.S.; Home Economics; Los Angeles, Calif.; ΕΠΔ.

MARGARET SCHRECKENGOST TRIMBLE; A.B.; Business Education; Los Angeles, Calif.; Tsf: Santa Monica City College; Bus. Ed. Ass'n., ΦΧΘ.

JULIA ANN TURNER; A.B.; Music; Fullerton, Calif.; Tsf: Fullerton JC; Class Council 3, ΜΦΕ, Anchors, Newman Club, A Capella Choir 4, Choral Club 3, 4, Glee Club 3, ΑΞΔ.

NANCY LEE WALTER; B.S.; Physical Education; Santa Monica, Calif.; Mardi Gras 1, Rally Comm. 2, Bruin Public Health Comm. 1, Tiller and Sail 1, Newman Club 1, Mountaineers, ΔΖ.

ELOISE M. WEBB; A.B.; Music; Omaha, Neb.; Tsf: Los Angeles City College; A Capella Chair; ΑΚΑ.

WAYNE EDWARD WERLING; B.S.; Physical Education; Culver City, Calif.; CAHPER, Baseball 4, ΔΤΔ.

DARRELYN A. WHITMORE; B.S.; Business Education; Manhattan Beach, Calif.; Tsf: El Camino JC; Business Education Ass'n., ΣΚ.

MARY SONOE TOMITA; A.B.; Art Education; San Fernando, Calif.; Tsf: LA Valley JC; Nisei Bruin Bible Fellowship, Art Club, ΔΕ.

CONSTANTINE PAUL TROOLINES; A.B.; Theater Arts; Detroit, Mich.; Tsf: Denison Univ., Ohio, Campus Theater 2.

ANYAOGU ELEKWACHI UKONU; A.B.; Theater Arts; Los Angeles, Calif.; Tsf: Los Angeles City College; Dance Recital, African Students Ass'n.

GERTRUDE M. WARREN; A.B.; Music; Los Altos, Calif.; Tsf: Glendale College; A Capella Choir 2, Choral Club 1, Music Educators Club 1.

JUDY KAY WEBB; A.B.; Advertising Design; Ventura, Calif.; Tsf: U of C, Santa Barbara; ΑΧΩ.

MARILOU SUZANNE WEST; A.B.; Art Education; Pala Alto, Calif.; Tsf: Stanford Univ.; Class Council 3, ΑΦ.

KATHY WILLIAMS; B.S.; Business Education; San Diego, Calif.; Business Education Club 1, 2, 3, 4, Homecoming Comm 2, ΑΓΔ.

NAOMI ELIZABETH TRAVES; B.S.; Physical Education; Los Angeles, Calif.; Tsf: Los Angeles City College.

BEVERLY JEAN TURLMELL; B.S.; Physical Education; Missoula, Montana; Tsf: Mt. St. Mary's College, Calif.; Class Councils 3, 4, AWS Social & Publicity Comm. 3, Trolls 3, 4, Southern Campus, ΑΓΔ.

JUANITA VILLALOBAS; B.S.; Home Economics; Santa Ana, Calif.; Tsf: Santa Ana JC; Home Economics Club.

NOREEN MATILDA WATSON; B.S.; Business Education; Stratford, Calif.

SYLVIA WEINFELD; B.S.; Home Economics; Monterey Park, Calif.; Class Council 2, Rally Comm. 1, 2, Home Economics Club, ΟΝ, ΠΛΘ.

BARBARA JEAN WESTERLAND; B.S.; Apparel Design; Santa Rosa, Calif.; Tsf: U of C, Berkeley; Apparel Club.

MARJORIE EVELYN WILSON; B.S.; Apparel Merchandising; Lake Arrowhead, Calif.; Class Council 4, Trolls 2, Sisters of Minerva 3, Dublin Ball 1, Greek Wk. 1, Jr. Prom, Collegiate Fashion Board 1, ΑΧΩ.

we sighed with relief . . . Christmas vacation at last . . .



ELIZABETH JUSTINE WITTMANN; A.B.; Art Education; Venice, Calif.

JOAN INDIA WOOD; A.B.; Music Education; Pacific Palisades, Calif.; Mortar Board, Music Education Club, MAC Club, Band, ΜΦΕ.

KATHARINE RUTH WORK; A.B.; Theater Arts; T.V.-Radio; Santa Cruz, Calif.; Cal Club, Spurs, Chimes, Mortar Board, Women's Press Club, SLC Upper Div. Rep, Sw'm Show, Mardi Gros, ΖΦΗ, ΑΘ.

BETTY JEAN WRIGHT; B.S.; Home Economics; Long Beach, Calif.; YWCA Coop, Karies, Home Economics Club.

GERALDINE YOKO YAMAMOTO; B.S.; Physical Education; Los Angeles, Calif.; Nisei Bruin Club, CAHPER.

IRENE MICHIKO YAMAMOTO; A.B.; Advertising Art; Los Angeles, Calif.

GEORGIA M ZAKONYI; A.B.; Theater Arts-Motion Pictures; Los Angeles, Calif.



PETER DARBY ABBOTT; B.S.; Los Angeles, Calif.; Tsf: New Mexico Military Institute.

HUGH MARVIN ALLISON, JR.; B.S.; Industrial Relations; Na. Hollywood, Calif.; Tsf: LA Valley JC; ΔΣΦ.

THOMAS CLARE BADGER; B.S.; Personnel Mgmt.-Industrial Relations; Glendale, Calif.; ΑΣΦ.

ALBERT BARISH; B.S.; Accounting; Bayonne, New Jersey; Accounting Society.

ALLEN LEE BARON; B.S.; Accounting; New York, N.Y.; Mgr. Basketball 1, ΠΛΦ.

JOSEPH BEHAR; B.S.; Accounting; Los Angeles, Calif.; Class Council 1, 2, 4, Hillel Council 1, 2, 3, Welfare Board 1, 2, Accounting Society 3, 4, ABS 3, 4.

JAMES BODY; B.S.; Finance; Van Nuys, Calif.; Tsf: Valley Jr. College; ABS, AKΨ.

PAUL ARMER ALCORN; B.S.; Finance; Los Angeles, Calif.; Varsity Club, Rifle Team 1, 3, 4, Wesley Foundation 1, 2, ΘΧ.

ABE VICTOR ALVES, JR.; B.S.; Accounting; Narwalk, Calif.; ABS 4, Canning Tower 2, 3, 4, Newman Club 3, 4.

WILLISTINE JOYCE BANKS; B.S.; Personnel Management; Los Angeles, Calif.; Tsf: Los Angeles City College; ABS Council 2, Society for Advancement of Mgt. 1, Baptist Fellowship 1, Pres. 2, ΔΣΟ.

RALPH PAUL BARKER; B.S.; Transportation; Detroit, Mich.; Tsf: Wayne Univ., Mich.; ABS, ΘΧ.

JOHN FRANCIS BARTOS; B.S.; Business Admn.; Chicago, Ill.; Tsf: Univ. of Ill.; ABS, ΑΧΑ.

MAURICE BERNARD BETTER; B.S.; Personnel Mgmt.-Industrial Relations; Los Angeles, Calif.; Society for Advancement of Mgmt., Band 2, KN.

PATRICK EVERETT BONNETT; B.S.; Finance; Los Angeles, Calif.; Tsf: Los Angeles City College; ABS Council, Society for Advancement of Mgmt.

GEORGE EARL ALLEN; B.S.; Finance Na. Hollywood, Calif.; Tsf: Virginia Military Inst., Virginia; Scabbard and Blade.

ARTHUR JULIUS ARKIN; B.S.; Accounting; Los Angeles, Calif.; Class Council 1, 2, 4, Hillel Council, Accounting Society, V.P. URA Club, ABS.

RONALD DEAN BARBOUR; B.S.; Accounting; Whittier, Calif.; OCB 2, Rally Comm. 3, ABS, Homecoming, Mardi Gras, Spring Sing 2, 3, 4, ΑΧΑ.

WALLACE ROBERT BARNETT; B.S.; Finance; Ashland, Oregon; Tsf: Riverside City College; Class Council 3, 4, ABS Council, V.P. Sac. for Advancement of Mgmt., ΑΓΣ, ΒΓΣ.

LEWIS ROY BEAUMONT; B.S.; Marketing; Los Angeles, Calif.; Marketing Ass'n., ΒΓΣ.

H. ANDRE BLAU; B.S.; Marketing-Business Law; Beverly Hills, Calif.; Tsf: European Universities; Publicity Director-ABS, Marketing Ass'n., SAM, Pers. Mgmt.

STANLEY "D" BOONE; B.S.; Finance; Glendale, Calif.; Tsf: Glendale College; ΒΘΠ.

an awesome thought struck us . . . finals were approaching . . .



RAYMOND ROLLAND BOWLES; B.S.; Marketing; Na. Hollywood, Calif.; Marketing Ass'n. 1, Insurance Society 1, URA.

ROBERT LOWELL BOWLES; B.S.; Accounting; La Mesa, Calif.; Tsf: Syracuse Univ., N.Y.

PAUL B. BRACKER; B.S.; Finance; Nogales, Arizona; ΣΑΜ.

PATRICK DAVID HOLMES BRADLEY; B.S.; Production Mgmt.; Altadena, Calif.; Tsf: John Muir College, Pasadena, Calif.; ABS, ΔΧ.

ALBERT DAVID BROWN; B.S.; Accounting; Santa Monica, Calif.; Tsf: Santa Monica City College; Society for Advancement of Mgmt., Accounting Society.

CHARLES H. BROWN, II; A.B.; Business Admn.; Oakland, Calif.; Tsf: U of C, Berkeley; Glee Club, Wesley Foundation, Associate Business Club, Homecoming, ΑΦΩ.



CLIFFORD KENNETH BROWN; B.S.; Bus. Ad.-Per. Mgmt.; Los Angeles, Calif.; Tsf: U.S. Merchant Marine Academy, N. Y.; ABS.

CONRAD CARL BURKE; B.S.; Finance; Los Angeles, Calif.; Varsity Basketball, $\Phi K \Psi$.

MILTON ROY CAPLAN; B.S.; Production Mgmt.; Pine Bluff, Arkansas; Tsf: Los Angeles City College; Society for Advancement of Mgmt., Glee Club 1.

PAUL GORDON CHELW; B.S.; Transportation; Los Angeles, Calif.; Tsf: Stockton JC; $\Phi K \Psi$.

ROGER FREDERICK CLARK; B.S.; Accounting; Alhambra, Calif.; Tsf: Pasadena City College; $\text{B}\Theta\text{P}$.

ADRIAN MICHAEL COLE; B.S.; Accounting-Finance; Los Angeles, Calif.; Tsf: Santa Monica City College; Varsity Club, ABS, Cricket 3, 4, $K \Sigma A$.

BRUCE HOMEWOOD CORBIN; B.S.; Finance; Glendale, Calif.; Tsf: Los Angeles City College; Class Council 4, ABS, SAM.

MARSHALL JAY BURAK; B.S.; Finance; Los Angeles, Calif.

ALBERT L. BUSSEY; B.S.; Accounting; Los Angeles, Calif.; Class Council 3, ABS, Accounting Society.

ADORA KAY CHAN; B.S.; Finance; Los Angeles, Calif.; V.P. Jr. Class, Class Council 1, 2, 3, 4, Dublin Ball 2, Co-Chmn. Jr. Prom, Student Bd. 3, Top 20 Jr.'s, Honorary Class Council, Shell and Oar.

VALARIE ANN CHILBERG; B.S.; Marketing; Van Nuys, Calif.; Tsf: West Virginia Univ.; Business Ass'n., Marketing Club, $\Delta \Delta \Delta$.

DONALD EUGENE CLASON; B.S.; Accounting; Los Angeles, Calif.; ABS, Accounting Society, $\text{B}\Gamma \Sigma$.

LEROY F. COLTON; B.S.; Insurance; Beverly Hills, Calif.; Tsf: USC; Class Council 3, 4, Greek Week, Sr. Reo. Bd., Jr. Prom, IFC 4, Pres. ZBT.

JOHN CORTIS; B.S.; Marketing; Los Angeles, Calif.; Tsf: Santa Monica City College; ABS Council, Marketing Ass'n., SAM, $\text{A}K\Psi$.

DOUG BURCK; B.S.; Marketing; Pasadena, Calif.; Canning Tower, Soccer 1, $\Phi K \Psi$ Pres.

TED BUTLER; B.S.; Insurance; Fergus Falls, Minn.; $\Phi \Delta \Theta$.

WILLIE HUA BENG CHAN; B.S.; Business Admn.; Singapore, Malaya; Tsf: New York Univ.; ABS, V.P. Insurance Society, Marketing Ass'n., UCHA, Chinese Students Club, Tennis 2, 3, 4.

LAWRENCE EDWARD CHUBA; B.S.; Industrial Relations; No. Hollywood, Calif.; Tsf: Valley JC; Society for Advancement of Mgmt., Sec'y. ABS, $\text{A}K\Psi$.

ARTHUR W. COFFIN; B.S.; Finance; San Pablo, Calif.; Tsf: Contra Costa JC; ABS, $\text{A}K\Psi$.

PHILIP NEWTON COOK; B.S.; Office Mgmt.; No. Hollywood, Calif.; Tsf: Los Angeles City College; Class Council 1, 2, 3, 4, Rally Comm. 3, $\Sigma A E$.

PHILIP ALEXANDER CRAMER; B.S.; Operations Research; Sepulveda, Calif.; Tsf: LA Valley JC; Treas. ABS Council 4, SAM, $\text{B}\Gamma \Sigma$.

January, 1955 . . . panic city . . . No-Doz . . . cigarettes . . . seminars . . .

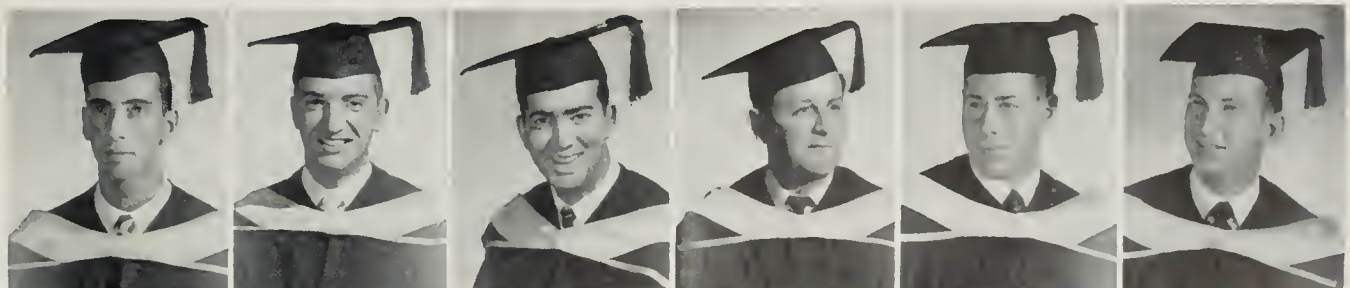

EUGENE CUTLER; B.S.; Personnel Admn.-Industrial Relations; Los Angeles, Calif.; Tsf: LA Valley JC; ABS.

DAVID DASHEVSKY; B.S.; Marketing; Los Angeles, Calif.; Tsf: New York Univ.; Marketing Ass'n., SAM, $\text{A}K\Psi$.

HUGO DANIEL DE CASTRO; B.S.; Accounting; Beverly Hills, Calif.; ABS, Dean's Honor Roll, Debate Squad 2, $\text{P}\Lambda\Phi$ Pres. $\Phi K \Sigma$.

OTHON DELGADO; B.S.; Accounting; Coochella, Calif.; SAM, Los Amigos, ABS, Accounting Society, Engr. Society.

GILBERT NORMAN DEMBO; B.S.; Real Estate; Beverly Hills, Calif.; Tsf: U of C, Berkeley; ABS.

DON DEAN DOUGHERTY; B.S.; Business Admn.; Rivera, Calif.; Tsf: Compton College.



WALTER HUGH DRANE; B.S.; Finance; Brooklyn, N.Y.; ΦΦ, ΔΤΔ.

ARTHUR BEECHER DY-SON; B.S.; Accounting; Pasadena, Calif.; Tsf: Pasadena City College; ABS; Accounting Society, Debate Squad, Oratory, UCHA.

HOWARD MICHAEL EL-GORT; B.S.; Insurance; Los Angeles, Calif.; Class Council 4, Christian Science Organization, ΠΛΦ.

JOSEPH S. FALSETTI; B.S.; Marketing; Los Angeles, Calif.; ABS, Marketing Ass'n.

JOSEPH CHARLES FIS-CHER; B.S.; Marketing; Los Angeles, Calif.; Tsf: Calif. Inst. of Technology; Pres. Business School, V.P.-Marketing Ass'n., Publicity & Advertising Comm. ABS, AKΨ.

BERTRAND L. FORTIER; B.S.; Finance; Los Angeles, Calif.; Tsf: Santa Monica City College; Class Council 3, ABS 2, V.P. SAM, ΒΓΣ.

ALAN LAWRENCE FREEDMAN; B.S.; Const. Mgmt.; Los Angeles, Calif.

RONALD FRED DUBA; B.S.; Accounting; Los Angeles, Calif.; Tsf: Valley JC; Varsity Club, Kelps, Greek Week, Homecoming Queen Chmn, MAB, Rugby 3, 4, Co-Capt. Soccer; Pres. ΒΟΠ.

ARTHUR GARY EDEL-MAN; B.S.; Finance; Los Angeles, Calif.; Sr. Class Treas., Sr. Rep. Bd., Class Council, Election Comm., Fall Drive, Blood Drive, ABS, Sr. Social Club, Howdy Show, ZBT.

RICHARD SAMUELS ELL-MAN; B.S.; Accounting; Pasadena, Calif.; Tsf: Pasadena City College; Class Council 2, 3, 4, ABS, Accounting Society, ZBT.

LANSING JAMES FARR; B.S.; Accounting; Brandon, Vermont; Tsf: Univ. of Vermont.

THOMAS ANTHONY FITZGERALD; B.S.; Accounting; Los Angeles, Calif.

JACK ROPER FRANCE; B.S.; Finance-Bus. Ad.; Alhambra, Calif.; Tsf: Univ. of Notre Dame, Ind.; Class Council 2, 3, 4, ABS, SAM 4, ZΨ.

WALTER O GABRIEL-SON, JR.; B.S.; Marketing; Inglewood, Calif.; Gold Key, Class Council, Mordt Gras, Orientation Comm., Homecoming Comm., Daily Bruin Cartoonist, City & Feature Editor, ACACIA.

JERRY DURGERIAN; B.S.; Marketing; Los Angeles, Calif.; Marketing Ass'n., ABS, Glee Club 1, AKΨ.

LEONARD E. EFFROM; B.S.; Marketing-Advertising; Los Angeles, Calif.; ABS, AMA, Marketing Club, Sr. Class Publicity Chmn., Welfare Bd., Bureau of Student Opinion, Daily Bruin, TEΦ.

HOWARD FADER; B.S.; Accounting; Los Angeles, Calif.

ROBERT JAMES FENTON; B.S.; Marketing; Los Angeles, Calif.; Tsf: Los Angeles City College; Pres. Marketing Ass'n., Editor ABS News, ABS Council, AKΨ.

ROGELIO FONG; B.S.; Accounting; Colon, Republic of Panama; Tsf: Canal Zone JC.

KENNETH FREED; B.S.; Insurance; Pittsburgh, Penna.; Tsf: University of Pittsburgh, Santa Barbara College.

FERD MAX GALLEN-BERG, JR.; B.S.; Marketing; Los Angeles, Calif.; ABS, Class Council, IFC, Choral Club 1, 2, Pres., AEP.

February . . . we had suddenly aged . . . but we survived . . .



LE ROY ALLEN GATES; B.S.; Accounting; Bellflower, Calif.; Tsf: Long Beach City College; ΘΔΧ.

JOSEPH HARVEY GAU-THIER; B.S.; Marketing; Newport Beach, Calif.; Tsf: Occidental College, Calif.; ΦΚΨ.

STEVEN D. GENDEL; B.S.; Finance; Los Angeles, Calif.; URA Judo Club V.P., Pres., TΔΦ.

RICHARD HENRY GIBB; B.S.; Marketing; Fort Lee, New Jersey; Tsf: El Comino JC; ABS, Marketing Ass'n.

JOHN SPEARS GIDCOM-BE; B.S.; Marketing; Los Angeles, Calif.; Tsf: Ohio State Univ.; Marketing Ass'n., ΦΗΣ, ΔΤΔ.

JACK CALVIN GLANTZ; B.S.; Accounting; Los Angeles, Calif.; Band 2, ΣAM.



KENT GOFFREDSON; B.S.; Business Admn.; Santa Monica, Calif.; Tsf: Santa Monica City College; ABS.

LEON JEROME GOODMAN; B.S.; Real Estate; Los Angeles, Calif.; Tsf: Santa Monica City College; TEΦ.

GIFFORD GEORGE GROBIEN; B.S.; Production Mgmt.; San Gabriel, Calif.; AFROTC Drill & Rifle Teams 2.

RODERICK DEAN HALL; B.S.; Finance; Anaheim, Calif.; Tsf: Fullerton JC; ΣΝ

RUSSELL SCOTT HARRISON; B.S.; Marketing; Burbank, Calif.; Tsf: Glendale College; ΒΘΠ.

JOE FRANK HEINZ; B.S.; Marketing; Van Nuys, Calif.; Tsf: Western Illinois Univ.; Class Council 2, 3, 4, Sr. Rep. Bd., Sr. Week Comm., ABS, Marketing Ass'n., Spring Sing, Choral Club 1, 2, ΟΧ.

GERALD ALAN HIGHT; B.S.; Personnel Mgmt.; Santa Monica, Calif.; Class Council 1, 2, 4, Orientation Day 3, Elections Comm. 2, Greek Week 3, AFROTC Deputy Wing Commander, ΑΤΩ.

HENRY PETER GOLD; B.S.; Accounting; Vienna, Austria; Tsf: Los Angeles City College.

ROBERT DAVID GRAHAM; B.S.; Production Mgmt.; Pasadena, Calif.

ROBERT ADRIAN GULKO; B.S.; Finance; Los Angeles, Calif.; Tsf: Santa Monica City College; TΔΦ.

JAMES ALAN HARDER; B.S.; Personnel Mgmt.; Rockford, Ill.

DANIEL ALEX HAWKES; B.S.; Industrial Relations; Regina, Saskatchewan, Canada; Tsf: Glendale College.

C. JAMES HERLIHY; B.S.; Transportation; Glendora, Calif.; Tsf: Pasadena City College; Class Council 3, 4, ABS, SAM, Marketing Ass'n, AKΨ.

DONALD GORDON HILLIARD; B.S.; Bus. Ad.-Marketing; Madesto, Calif.; ABS, Marketing Ass'n.

HERBERT MICHAEL GOODMAN; B.S.; Marketing; Los Angeles, Calif.; Tsf: Los Angeles City College; SAM, Marketing Ass'n., ABS Council, ABS Reporter.

CHARLES BUDDY GRISANTI; B.S.; Finance; San Bernardino, Calif.; Tsf: San Bernardino Valley College; Class Council 4, SAM, ABS, ΖΨ.

ERNEST V. HAAG; B.S.; Transportation & Traffic Mgmt.; Panama, Calif.; NROTC Honorary Fraternity & Battalion Staff, AKΨ.

WAYNE HENRY HARRIS; B.S.; Accounting; Manrovia, Calif.; Tsf: Whittier College; Class Council 4, KΣA.

STEPHEN ANTHONY HAWORTH; B.S.; Bus. Ad.-Marketing; El Centro, Calif.; ΣΠ.

TRUMAN OLIVER HICKERSON, JR.; B.S.; Accounting; Wilmington, Calif.; AKΨ.

GEORGE HARVISON HOLLAND; B.S.; Bus. Ad.-Personnel; Santa Monica, Calif.; Tsf: Santa Monica City College; ΒΓΣ, ΒΘΠ.

March . . . we met Debbie Reynolds at our crowded Dublin Ball . . .

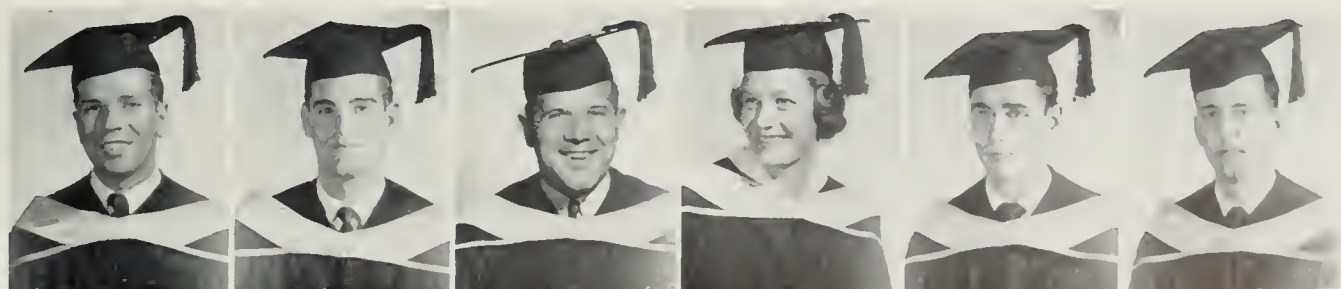

IRVING ISAAC; B.S.; Business Administration; Los Angeles, Calif.

JAMES CLARK JACKSON; B.S.; Real Estate; Claremont, Calif.; Tsf: Chaffey College; Glee Club 4, ΘΔΧ.

HARLAN LEE JACOBSON; B.S.; Accounting; Venice, Calif.

MARILYN ANN JENSEN; B.S.; Office Mgmt.; Los Angeles, Calif.; Class Council 2, 3, 4, 20 Outstanding Jr., Permanent Sr. Class Council, Homecoming 3, Jr. Prom., Jazz Rolls Royce Exec. Comm. 3, URA.

WILFORD HENRY JENSON; B.S.; Construction Mgmt.; Los Angeles, Calif.; Tsf: Los Angeles City College.

DONALD RODNEY ANDRE JOHANSSON; B.S.; Marketing; Los Angeles, Calif.; Tsf: Boston Univ. & Univ. of Maine; Pres. SAM 4, Treas. ABS 4, Marketing Ass'n. Rep. 4, ABS News, MaGaa Movies Comm. 4, AKΨ.



FRANKLIN RAYMOND JOHNSON; B.S.; Accounting; San Diego, Calif.; Varsity Club 2, 3, 4, Project India 4, Panel of Americans 3, 4, Panel Board 4, Tennis 1, 2, 3, 4, ΒΟΠ.

MILDRED MALZAHN KIESEL; B.S.; Accounting; Torrance, Calif.; Tsf: Kansas State Teachers College.

WILLIAM ARTHUR KIRBY; B.S.; Prod. Mgmt.; San Fernando, Calif.; Tsf: Santa Monica City College.

BEN KOMONEE; B.S.; Marketing; Los Angeles, Calif.; V.P. Marketing Ass'n., ABS Council Rep.

BARRY KRAUSS; B.S.; Finance; Los Angeles, Calif.; Tsf: Santa Monica City College; Class Council 2, 3, Glee Club. ΤΔΦ.

DONALD R. KUHN; B.S.; Personnel Mgmt.; Long Beach, Calif.; Tsf: Posadena City College; AKΨ.

STEVEN LANDE; B.S. Accounting; Los Angeles, Calif.; ZBT.

JAMES LEWIS JOHNSON; B.S.; Accounting; Long Beach City College; Class Council 3, Spring Sing Promotions Comm., ΘΞ.

JACK GEORGE KING; B.S.; Marketing; Glendale, Calif.; Tsf: Glendale City College; ΔΤΔ.

MANFRED KLINGELHOEFFER; B.S.; Accounting; Los Angeles, Calif.; Tsf: Portland State College, Oregon; International Cosmopolitan Club, SAM, ABS Council, ΒΓΣ.

WILLIAM MICHAEL KOUGHAN; B.S.; Accounting; Los Angeles, Calif.; Class Council 2, 3, Election Bd. 2, URA, ΑΦΩ, ΑΣΦ.

ROBERT FLOYD KREIL; B.S.; Marketing; Los Angeles, Calif.; Tsf: Marquette Univ., Wisconsin; ABS Council, Commerce Club, Marketing Ass'n.

LEONARD ALBERT KUHN; B.S.; Production Mgmt.; Inglewood, Calif.; ABS, ΒΓΣ, AKΨ.

ROBERT AARON LEBOWITZ; B.S.; Marketing; Los Angeles, Calif.; Class Council 2, 4, ABS Marketing Ass'n, ΠΛΦ.

STEPHEN KENT JONES; B.S.; Marketing; Palo Alto, Calif.; Tsf: U of C, Berkeley; MAC Club, Marketing Society, SAM, ΣΑΕ.

STANLEY KALMAN KING; B.S.; Finance; Beverly Hills, Calif.; Class Council 1, 2, 3, 4, Track 1, 2, 3, 4, Men's Athletic Board, Uni Camp, Varsity Club, ΠΛΦ.

ERNEST MASANOBU KODAMA; B.S.; Marketing; Los Angeles, Calif.; Nisei Bruin Club, Human Relations Comm. 1.

ROGER ALLAN KOZBERG; B.S.; Insurance; Los Angeles, Calif.; Class Councils 1, 2, 3, 4, Elections Bd. 1, 2, Uni Comp Drive 3, Jazz Kelps, ΒΓΣ, ZBT.

HAROLD BERNARD KUDLER; B.S.; Accounting; Los Angeles, Calif.; Class Council 1, 3, 4, MAC Club.

FRED GORDON KULBERG; B.S.; Construction Mgmt & Real Estate; Los Angeles, Calif.; Tsf: Santa Monica City College.

JULIEN HUGHES (DUKE) LE COMPTE; B.S.; Bus. Ad.; St. Michaels, Md.; Tsf: U.S. Naval Academy, Annapolis, Md.; ΦΚΨ.

April and May . . . we tuned up for our Hollywood Bowl debut . . .

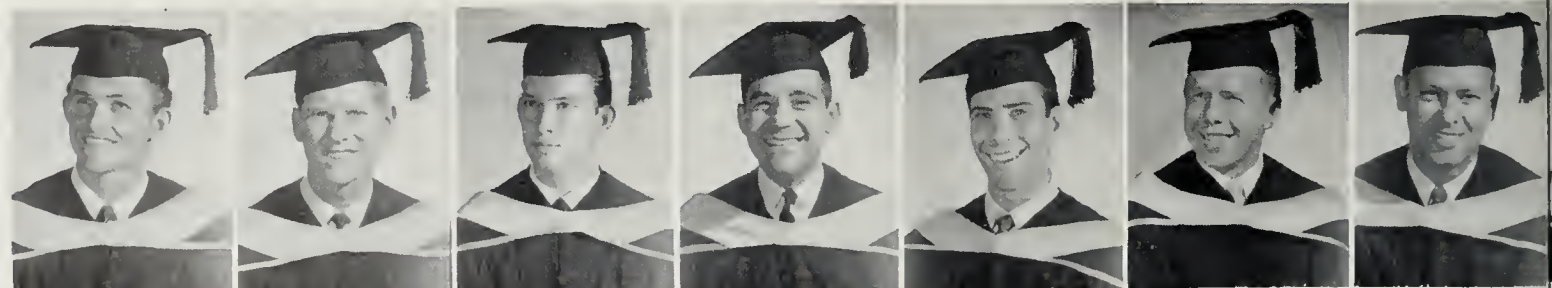

JOHN SHERIDAN LUNG; B.S.; Marketing; Los Angeles, Calif.; Tsf: Long Beach City College; Yell Leader 4, ΦΓΔ.

ALFRED B. LEE; B.S.; Personnel; So. Posadena, Calif.; Tsf: LA Valley J.C.

ALTON LEE, JR.; B.S.; Accounting; Arroyo Grande, Calif.; Class Council 3, 4, ΔΤΔ.

MAX H. LEVIN; B.S.; Finance; Los Angeles, Calif.; Tsf: Los Angeles City College; SAM, Marketing Ass'n., ABS, AKΨ.

WARREN MORDECAI LIPSON; B.S.; Finance-Speech; Los Angeles, Calif.; Marketing Ass'n., ABS.

JOHN HAROLD LUNDBORG; B.S.; Finance; Minneapolis, Minn.; Tsf: Posadena City College; ABS, AKΨ.

JAMES REID LUNTZEL; B.S.; Transportation; Reseda, Calif.; ABS, ΒΓΣ, Senior Honor List.



PHILIP NEVIN LYONS; B.S.; Real Estate-Finance; Ontario, Calif.; Class Council, Sr. Class Social Chrm., Model UN, Kelps Permanent Sr. Council ABS, Spring Sing, Homecoming 1, 2, 3, 4, ΦΦ, PE, ΣΠ.

CHARLES ERMAN MC CRARY; B.S.; Finance; Ontario, Calif.; Class Council 4, Spring Sing Homecoming 2, Aloha Ball, Dublin Ball Chmn., Jamaica Farewell Chmn., Kelps, Yeomen, IFC, Pres. ΣΠ.

PAUL GERALD MACMILLIN; B.S.; Marketing, Glendale, Calif.; Tsf: Glendale J.C.; Kelps, Homecoming Publicity Comm., Yell Leader; ΦΓΔ.

MICHAEL CASEY MANAHAN; B.S.; Marketing; Los Angeles, Calif.; Tsf: Los Angeles City College; ΛΧΑ.

SHOHARU MATSUMI; B.S.; Accounting; Pa-coima, Calif.; Tsf: Los Angeles Jr. College of Business; Accounting Society.

BERNARD MELAMED; B.S.; Accounting; Los Angeles, Calif.; Tsf: Los Angeles City College; Accounting Society, ABS, ΣΤΣ.

BRUCE JOHN MONFETTE; B.S.; Accounting; Bell, Calif.; Tsf: Los Angeles City College; ABS, Bru-Vets, Divers, Cricket 3, Intramural Basketball & Softball 3, 4.

JOHN N. MC CORD; B.S.; Accounting; Glendale, Calif.; Tsf: Glendale College; IFC 4, Homecoming 3, Univ. Choir 3, Pres. ΣΑΕ.

KENNETH MARKLAND MC KENZIE; B.S.; Production Mgmt.; Santo Monica, Calif.; Tsf: Santo Monica City College; Class Council 3, 4, Jr. Prom Comm, ABS, Social Chmn, Service & Welfare Comm., AKΨ.

PHILIP SIDNEY MAGARAM; B.S.; Accounting; No. Hollywood, Calif.; ABS, ΦΗΣ, Senior Honors, Will Rogers Memorial Scholarship, Intramural Football, Basketball & Ping Pong, TΔΦ.

TOM TURNER MARSHALL; B.S.; Bus. Admn.; Tujunga, Calif.; Tsf: Glendale College; ΔΤΔ.

DOLORES R. MAUS; B.S.; Marketing; Glendale, Calif.; Tsf: Glendale J.C.; SAM, Sec'y, Marketing Club, ABS, Class Council 3, 4.

PHILIP LESLIE MILLER; B.S.; Marketing; Los Angeles, Calif.; Yell Leader 1, Kelps 2, Varsity Club 3, Men's Athletic Bd. 2, Golf 3, TEΦ.

ELLIOTT MORALES; B.S.; Accounting; New York, N.Y.; Tsf: East Los Angeles Junior College.

CARTER CASON MC CORKLE; B.S.; Accounting; South Gate, Calif.; Class Council 3, 4, ABS, Pres. ΦΚΣ.

FRANKLYN LEE MC MAHAN; B.S.; Personnel Mgmt.; Los Angeles, Calif.; Tsf: Los Angeles State College; Bru-Vets, ABS, Bruin Ski Club.

WILLIAM GARY MALOUF; B.S.; Finance; Palm Springs, Calif.; Tsf: Redlands Univ. and Pasadena City College; Class Council 3, 4, Glee Club, Daily Bruin, Homecoming, URA Flying Club, ABS, AKΨ, KΣ.

MARK ALLISON MATTHEWS; B.S.; Marketing; Glendale, Calif.; Tsf: Glendale College; Class Council 3, 4, ABS, SAM, Jr. Prom. Tickets Chmn., Intramural Football 3, 4, Intramural Swimming 3, 4, ΦΓΔ.

GERALD ELIAS MEASER; B.S.; Marketing; Los Angeles, Calif.; Pres. Kelps, Sports Editor-Daily Bruin, Gold Key, Yeoman, ΠΔΕ, ΖΒΤ.

WILLIAM J. MITCHELL; B.S.; Finance; San Diego, Calif.; URA Judo Club, Barristers, AKΨ.

EDWARD PAUL MORGA; B.S.; Bus. Admn.; Los Angeles, Calif.; Tsf: Compton J.C.; ABS, Pres. Los Amigos.

finals and summer . . . we had made the grade . . . we were over the first hurdle . . .



ARNOLD HERBERT NADLMAN; B.S.; Accounting; Los Angeles, Calif.

ROBERT W. NAIRIN; B.S.; Marketing; Los Angeles, Calif.; Tsf: Menlo Jr. College; SAM, Assoc. Chmn. Welfare Bd., ABS, Class Council 4, Marketing Ass'n, AKΨ.

BRUCE LEROY NELSON; B.S.; Finance; Glendale, Calif.

EDWIN JON NELSON; B.S.; Transportation & Traffic Mgmt.; Palo Alto, Calif.; Tsf: San Jose State College; Student Faculty Comm. 1, ΑΦΩ, ΘΞ.

DAVID IRVING NEWHAUSER; B.S.; Finance; Los Angeles, Calif.; Tsf: Brooklyn College; Chmn. Welfare Bd., ABS, AKΨ.

JAMES CHINAMI NISHIKAWA; B.S.; Personnel Mgmt.; Los Angeles, Calif.; Tsf: Los Angeles City College; ABS, Glee Club.

GO NODA; B.S.; Pers. Mgmt.; Los Angeles, Calif.; Tsf: Los Angeles City College.



ROBERT OBERSTE-LEHN; B.S.; Accounting; Los Angeles, Calif.; BΘΠ.

KAY GARY OLESEN; B.S.; Marketing; Palm Desert, Calif.; Tsf: Menlo College; SAM, Marketing Ass'n.. ABS, BΘΠ.

EDWARD M. PARR; B.S.; Transportation; Alhambra, Calif.; Tsf: Pasadena City College; OCB 3, 4, Transportation Bureau 3, Vice-Chmn. Elections Bd. 3, 4, Orientation Comm. 3, Southern Campus 4.

CHARLES ALLAN PERKINS; B.S.; Production Mgmt.; Manhattan Beach, Calif.

BENJAMIN LEE PINE; B.S.; Marketing; Los Angeles, Calif.; Yeomen, Circulation Mgr. Daily Bruin 2, KΣ.

DONALD A. PRESTON; B.S.; Marketing; Long Beach, Calif.; Tsf: Long Beach City College; Marketing Ass'n. 4, Class Council 3, ΣAM.

LLOYD WARREN RAIKES; B.S.; Finance; Woodbury, New Jersey; Tsf: Los Angeles City College; ABS Council, SAM, AKΨ.

PATRICK VICTOR OCHOA; B.S.; Production Mgmt.; Ponomo, R.P.; Tsf: Los Angeles City College; SAM, Cal Men, Club Hispanico, Crew 4, Soccer 4, ΣΤΣ, ΔΧ.

ANTHONY ORFILA; B.S.; Bus. Adm.; Glendale, Calif.; Marketing Ass'n., ABS, BΓΣ, ΣΠ.

GORDON FREDERICK PARR; B.S.; Marketing; Los Angeles, Calif. Tsf: Michigan State Univ.; Marketing Ass'n., SAM, URA Tennis, Glee Club.

JACK DEAN PERRY; B.S.; Finance; Blythe, Calif.; Class Councils 1, 2, 3, 4, Yeomen 2, Kelps 2, 3, 4, Rally Comm. 1, 2, Football 1, ATΩ.

STANLEY S. PITLUCK; B.S.; Construction Mgmt.; Los Angeles, Calif.; Class Council 1, 2, 4, Band 1, 2, ABS, ΣAM.

STIRLING RISLEY PRICE, JR.; B.S.; Accounting; Los Angeles, Calif.; Tsf: Taft College; Sec'y 4, AKΨ.

MAX RAMBERG; B.S.; Finance; Los Angeles, Calif.; Class Council 1, 2, 3, 4, Rally Comm., Yeomen, Lower Div. Rep. Bd., ΦΣΔ.

JAMES CYRIL O'DONNELL; B.S.; Finance; Brentwood, Calif.; ABS Council, Welfare Bd. Labor Commission, Rugby, ΔΤΔ.

STEPHEN FREDERICK OSBORN; B.S.; Pers. Mgmt. & Industrial Relations; Los Angeles, Calif.; SAM, Choral Club, ΦΔΘ.

JAMES PAULY; B.S.; Finance; Hollywood, Calif.; Tsf: Los Angeles City College; BΘΠ.

JAMES MC CLELLAN PETERS, JR.; B.S.; Bus. Adm.; Glendora, Calif.; Tsf: U of C, Berkeley; Kelps, BΘΠ.

BOB LEON PLUNKETT; B.S.; Accounting; Los Angeles, Calif.; Tsf: Fullerton J.C.; BΘΠ.

NORMA QUINE; B.S.; Personnel Mgmt.; Los Angeles, Calif.; Class Council 3, Wings, Trolls, BAS, Collegiate Fashion Bd., Homecoming Comm. Cerebral Palsy Comm., Student Bd., Soph Sweetheart, AWS, AXΩ.

HOWARD MAURICE RAYMOND; B.S.; Pers. Mgmt.; Los Angeles, Calif.; MAC Club, SAM.

September, 1955 . . . we returned to orientation and rushing . . .



DONALD LUIS RAYNAUD; B.S.; Finance; Los Angeles, Calif.; Tsf: Brigham Young Univ., Provo, Utah; ABS.

RALPH XAVIER REYNOLDS, JR.; B.S.; Finance; Downey, Calif.; Class Council 2, 3, Crew 3, Soccer 2, 3, 4, Choral Club, Varsity Club 3, Bruin Rowing Club, So Cam Engravings Ed., AEOA, Pres, KΣ.

LORRAINE PATRICIA ROBINSON; A.B.; Advertising; Los Angeles, Calif.; Tsf: U. of C., Berkeley; Class Council 3, 4, Rally Comm. 3, 4, Jr. Prom. Sr. Council Rep. Bd., Bruin Rugby Ass'n. 3, 4.

LEONARD WALLACE RONSON; B.S.; Finance; Lakewood, Calif.; ABS, TΔΦ.

MELVIN DEAN ROSENBERGER; B.S.; Accounting; Los Angeles, Calif.; Tsf: Los Angeles City College; XΓI.

EUGENE A. RUDOLPH; B.S.; Construction Mgmt.; Los Angeles, Calif.; ABS, Welfare Bd. Exec. Comm., Class Council, Homecoming Comm., Chrm. Bureau Student Opinion, Uni-Camp Counselor, ΣAM.



PHILIP STANLEY SANDERS; B.S.; Finance; Los Angeles, Calif.; ABS, Insurance Society.

THOMAS LEWIS SCHOBACK; B.S.; Real Estate; Los Angeles, Calif.; Tsf: Los Angeles City College, ΣAE.

WAYLAND G. SEBENIUS; B.S.; Transportation; Altadena, Calif.; Tsf: Pasadena City College; ABS.

ROBERT LOUIS SHERMAN; B.S.; Production Mgmt.; Los Angeles, Calif.; ABS, AEP.

BURTON GERALD SNITZ; B.S. Accounting; Na. Hollywood, Calif.; AKΨ.

SHELDON SOLOMON; B.S.; Accounting; Los Angeles, Calif.; Tsf: Valley J.C.; AΦΩ.

IVOR DENNY STEPHENS; B.S.; Marketing; Calgary, Alberta, Canada; Tsf: Santa Monica City College; Marketing Ass'n., AKΨ.

MURRAY HAROLD SANDLER; B.S.; Marketing; Long Beach, Calif.; Tsf: Long Beach City College, ΣAM.

RICHARD ALLEN SCHULMAN; B.S.; Accounting; Beverly Hills, Calif.; Freshman Swimming, ZBT.

JOHN PURDY SHAFF, JR.; B.S.; Accounting; Sun Valley, Calif.; Tsf: Glendale City College; ABS Council, ABS Rep., Accounting Society Pres., Homecoming Bus. Mgr.

JOHN LESLIE SIMPSON; B.S.; Finance; Anaheim, Calif.; ΣN.

ALAN KEATING SNOW; B.S.; Bus. Admn.-Pers. Mgmt.; Woodlond Hills, Calif.; Tsf: St. Lawrence Univ., Canton, N.Y.; ABS 3, 4, SAM 4, A Capella Choir 1, Choral Club 1.

AUDREY LOUISE STEELE; B.S.; Accounting; Lindsay, Calif.; Tsf: College of Sequoias, Visalia, Calif.; Class Council Oratory 3, AWS, ABS 4, Intramurals, AΔX.

PHILIP S. STUKIN; B.S.; Marketing; Braaklyn, N.Y.; Tsf: Columbia College, N.Y.; ΣAM.

RUDOLF SCHMID; B.S.; Accounting; Milwaukee, Wisc.; Tsf: U. of C., Davis; ABS; Pres., V.P., Treas. AKΨ, ΘΞ.

HERBERT E. SCHWARTZ; B.S.; Accounting; Los Angeles, Calif.; Sr. Honors, Class Councils 2, Band 2, BΓΣ, ΦΣΔ.

PAUL DAVID SHAPNICK; B.S.; Accounting; Yonkers, N.Y.; Tsf: New York Univ.; Accounting Society.

REGINALD EVAN SKILLING; B.S.; Accounting; Encino, Calif.; Tsf: Ohio State Univ.; ABS Varsity Club, Men's Athletic Bd., Wrestling, ΣΠ.

JOHN ANDREW SOLEY, JR.; B.S.; Bus. Admn.-Real Estate; Plymouth, Penna.; Tsf: Santa Monica City College; AKΨ.

LESTER MICHAEL STEIN; B.S.; Accounting; Los Angeles, Calif.; Tsf: USC; Class Council 3, 4, Coop. Comm., Dublin Ball Comm., Spring Sing Sales Comm., ZBT.

CLYDE TRAVERS SUTTLE, JR.; B.S.; Accounting; Los Angeles, Calif.; Tsf: Los Angeles City College; Pres. Accounting Society, Pres. BΓΣ.

this time on the other side of the fence . . .



ROGER VANE TALLMAN; B.S.; Transportation and Traffic Mgmt.; Los Angeles, Calif.; Tsf: Los Angeles City College; ABS, SAM.

ROBERT WARREN TATUM; B.S.; Construction Management; Victorville, Calif.; Tsf: La Sierra College, Arlington, Calif.; Real Estate Society, AKΨ.

PETER TRACY TAYLOR; B.S.; Accounting; No. Hollywood, Calif.; Tsf: L. A. Valley J.C.; V.P. ABS Council, Alumni Chmn. AKΨ, SAM, KΣA.

LOUIS ZOLA TEITLER; B.S.; Accounting; Beverly Hills, Calif.; Class Council 2, 4, Orientation Day Ticket Chmn., ΦΣΔ.

JACK WILLIAM THORNTON, JR.; B.S.; Finance; Los Angeles, Calif.; Students for Daumani, Football, ΦΓΔ.

THOMAS NEAL THRASHER; B.S.; Marketing; Dallas, Texas; Class Council 1, 2, 3, 4, Soph Class Pres., Pres. Council 2, Dublin Bell 1, 2, Fresh Day Chmn. 1, Yeoman 1, 2, ABS 4, Pres. & V.P. ΘΔX.



NORMAN TUCKER; B.S.; Finance; Los Angeles, Calif.; Class Council 3, Glee Club, TΔΦ.

SAMUEL EARL J. VINCE; B.S.; Finance; Los Angeles, Calif.; Tsf: USC & Los Angeles City College, Class Council 4, SAM.

ALBERT WETTSTEIN; B.S.; Marketing; Zurich, Switzerland; Class Council 1, 2, 3, 4, Pres., V.P. Marketing Ass'n., ABS, Football 1, 2, Rugby 2, V.P., Treas., Hse. Mgr. ΔX.

HENRY THEODIS WILFONG; B.S.; Bus. Admn.; Pasadena, Calif.; Tsf: Pasadena City College; Baseball 1.

J. T. WILLIS; B.S.; Accounting; Los Angeles, Calif.; Tsf: Santa Monica City College; Pres. AKΨ.

THOMAS HOVEY WOOD; B.S.; Production Mgmt.; Los Angeles, Calif.; Tsf: Santa Monica City College.

MERHLING MAURICE WOODWARD; B.S.; Marketing; Santa Monica, Calif.; Tsf: Santa Monica City College.

EUGENE W. UNG; B.S.; Finance; Los Angeles, Calif.; ABS, Cal Men, Nisei Bruin Club, Chinese Club, ΕΦΔ.

PHILIP G. WATERMAN; B.S.; Personnel Mgmt.; Los Angeles, Calif.; Tsf: Univ. of Penna.; Daily Bruin, KΣ.

RICHARD HENRY WHEATON; B.S.; Personnel Mgmt.; Los Angeles, Calif.; Class Councils, Homecoming 2, 3, All-U-Weekend 2, Greek Week, Spring Drive, ΒΘΠ.

LANNY KEITH WILLIAMS; B.S.; Accounting; Long Beach, Calif.; Tsf: Long Beach City College; ABS, Accounting Society.

ETHAN A. WINSTON; B.S.; Accounting; Ontario, Calif.; Tsf: Santa Ana College; ABS Council 2, AKΨ.

WILLIAM HARLAN WOODRUFF; B.S.; Finance; Omaha, Nebraska; Class Council 4, Arnold Air Society; So Cam and Daily Bruin Staff Photographer, Wing Staff-ISO Officer, XΦ, AKΨ.

JOHN WALLACE WRAGE; B.S.; Production Mgmt.; Chicago, Ill.; Scabbard and Blade, ABS, UCHA, DHS, Football 1, Intramurals 1, 2, 3, 4, Class Council 4, ΒΓΣ.

JUDITH MARY VAN CUREN; B.S.; Personnel Mgmt.; Baldwin Park, Calif.; ΒΓΣ, ΦΒΚ.

GORDON VERNON WATSON; B.S.; Accounting; Santa Monica, Calif.; ΧΓΙ.

RICHARD MARVIN WILBUR; B.S.; Accounting; Downey, Calif.; Pres. URA, Class Councils, OCB, Orientation Comm., Bus. Mgr. Sa. Cam., Bus. Mgr. Mardi Gras, Varsity Club, Sailing Team, ΘΞ.

LOUIS EDWIN WILLIAMS, JR.; B.S.; Accounting; Glendale, Calif.; Tsf: Glendale City College; Accounting Society, KΣΑ.

HUBERT HORN-MING WONG; B.S.; Accounting; Los Angeles, Calif.

WAYNE RALPH WOODS; B.S.; Finance; Santa Ana, Calif.; Tsf: Univ. of Colorado; Class Council 4, Insurance Society, Marketing Ass'n., ΑΓΣ, Hse. Mgr. ΘΞ.

RONALD ZIFF; B.S.; Marketing; Los Angeles, Calif.; Class Council 1, 2, 3, 4, ΑΕΠ.

October . . . "The C Around Us" engulfed us in Homecoming activities . . .

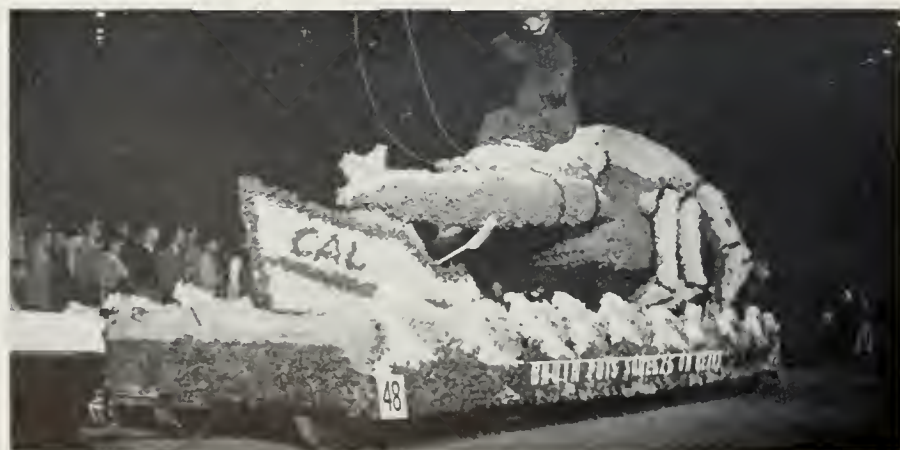



ROBERT DOUGLAS ACKERSON; B.S.; Electrical Engineering; Fort Dodge, Iowa; Gold Key, Welfare Bd. 2, Exec. Sec'y AMS 2, Student Bd. 2, Pres.-Lutheran Student Ass'n. 2, Band 4, Pres. AΦΩ, KΣ.

DALE AROY; B.S.; Electrical Engineering; Fontana, Calif.; Class Council 4, Engr. Society; ΦKT.

JOHN CLIFFORD BERRY; B.S.; Engineering; Los Angeles, Calif.; Tsf: Los Angeles City College; Class Council 3, ΖΨ.

AARON GERSON BOVSHOW; B.S.; Electronics; Los Angeles, Calif.

ERNEST KING BRAMBLETT, II, Electrical Engineering; Pacific Grove, Calif.; Treas.-ESUC 1, V.P.-ΤΒΠ 1, Sec'y.-KKΨ, Wesley Foundation 1, 2, Band 4.

EDWIN CHARLES BROTEMARKLE; B.S.; Mechanical-Industrial Engineering; Los Angeles, Calif.; Tsf: Occidental College, Calif., Band 1, ΤΒΠ, KME.

MARK M. CHORNA; B.S.; Electrical Engineering; Los Angeles, Calif.; Class Council 2, ESUC Rep. 4, Assoc. Editor-Colif. Engineer 4. ΤΒΠ, KME.

KAY AKAMATSU; B.S.; Electronics Engineering; Los Angeles, Calif.

DALE ELWYN BALDWIN; B.S.; Civil Engineering; Los Angeles, Calif.; Tsf: Pasadena City College; Class Council 3, 4, Engineering Society.

JACK LOUIS BLUMENTHAL; B.S.; Engineering; Los Angeles, Calif.; ESUC, ΦΗΣ, ΤΒΠ, Homecoming Comm. Mordis Gras, AEP.

WILLIAM J. BOWERS; B.S.; Electronics; Monrovia, Calif.; Tsf: USC; ΤΒΠ, AΔΣ, ΦΔΘ.

JACK BRASS; B.S.; Civil Structural Engineering; Los Angeles, Calif.; Class Council 1, 2, 3, 4, Cal Men 3, 4, ΤΒΠ.

LLOYD EARL CAMPBELL; B.S.; Electrical Engineering; Narco, Calif.; Tsf: El Camino JC; Class Council 1, 2, 3, 4, Sr. Rep. Bd., AΣΦ.

ROBERT LOUIS COHEN; B.S.; Production & Systems Engineering; Pacific Palisades, Calif.; ESUC, ΤΒΠ, ΠΛΦ.

NEWTON C. ALEXANDER; B.S.; Mechanical Engineering; Compton, Calif.; Tsf: Harbor JC; ΣΦΔ.

HAIG M. BAZOIAN; B.S.; Electrical Engineering; Los Angeles, Calif.; Class Council 1, 2, ESUC, ΤΒΠ, ΛΧΑ.

WILLIAM HARLAN BOKOVOY; B.S.; Mechanical Engineering; No. Hollywood, Calif.; ESUC, Men's Glee Club, AΓΩ.

WAYNE FRANCIS BRADY; B.S.; Mechanical Engineering; Glendora, Calif.; IFC 4, Sec'y. V.P., Pres. AΣΦ.

JOSEPH EMIL BRINKMAN, JR.; B.S.; Electrical Power Engineering; Los Angeles, Calif.; ESUC.

JEFFERY CHANG; B.S.; Engineering; Los Angeles, Calif.

DONALD DE WAYNE COLEMAN; B.S.; Electronics; Los Angeles, Calif.; Tsf: Pasadena City College.

November . . . with the famous rally in the rain . . . roses we'd gained . . .

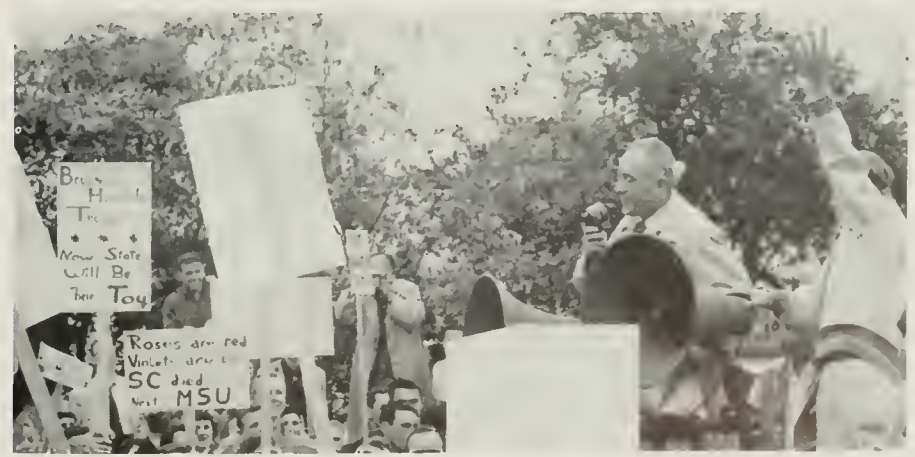



DALE EDWARD DE ROUSSE; B.S.; Mechanical-Industrial Engineering; Los Angeles, Calif.; Tsf: Pasadena City College; ESUC

WILLIAM HENRY EVANS; B.S.; Electronics Engineering; Sierra Madre, Calif.; ESUC, Newman Club.

JOHN VIRGIL FLANNERY; B.S.; Electrical Engineering; Los Angeles, Calif.; Tsf: Los Angeles City College; ΣΦΔ.

JOSEPH GREEN; B.S.; Electronics; Glendale, Calif.; Class Council 2, Rifle Team 4, Scabbard & Blade, Varsity Club, Sr. Dance Chmn.-ESUC.

PETER HENRY HARRISON; B.S.; Civil Engineering; San Marino, Calif.; Class Council 4, ESUC 1, ΖΨ.

JANIS INDRIKIS; B.S.; Mechanical Engineering; Los Angeles, Calif.; IAS, Sec'y.-ESUC 4, Chmn.-Aera. Group 4.

RUSSELL WARREN JENSEN; B.S.; Engineering; Los Angeles, Calif.

JAMES LELAND EASTON; B.S.; Mechanical Engineering; Hermosa Beach, Calif.; ESUC, Track 1.

EUGENE FARR; B.S.; Engineering; Tujunga, Calif.; Tsf: Glendale College; ESUC, Class Council 4, Bruin Mountaineers, IFC, Historian, Social Chmn., Pres., KA.

THOMAS SHU FONG; B.S.; Engineering; Los Angeles, Calif.; ΤΒΠ, ΠΜΕ.

PHILLIP MARVIN HANDELMAN; B.S.; Structural Engineering; Los Angeles, Calif.

ROBERT TOWRY HEATHERINGTON; B.S.; Engineering; Los Angeles, Calif.; Tsf: Santa Monica City College; ΣΑΕ.

LORENZO ISASI; B.S.; Chemical Engineering; Bilbao, Spain; Tsf: Pasadena City College; V.P.-SAACS, ESUC, Soccer.

JAMES HENRY JONES; B.S.; Engineering; Los Angeles, Calif.; Tsf: Pomona College; Varsity Club.

RONALD FRANK EFFERTZ; B.S.; Electronics; Los Angeles, Calif.; Tsf: Pasadena City College.

DANIEL LIBERATO FERNANDEZ; B.S.; Engineering; Rivera, Calif.; Las Amigas, ESUC, ΣΦΔ.

WILLIAM HENRY FREUDENSTEIN; III, B.S.; Engineering; Los Angeles, Calif.; ESUC.

HIROSHI H. HARA; B.S.; Electrical Engineering; Los Angeles, Calif.; ESUC, ΤΒΠ, ΦΗΣ.

GERALD JOHN HOWARD; B.S.; Engineering; Los Angeles, Calif.; Tsf: Santa Monica City College; Publicity Mgr.-ESUC.

DAVID EUGENE ITKIN; B.S.; Mechanical-Aeronautical Engr.; Los Angeles, Calif.; Tsf: Los Angeles City College, ESUC.

ROBERT KALIN; B.S.; Engineering; Los Angeles, Calif.; Tsf: Los Angeles City College, ΣΦΔ.

December . . . we had chosen the Coop as a second home . . .





CHARLES ARTHUR KALLANDER; B.S.; Engineering; Gardena, Calif.; Tsf: El Camino JC; ESUC, AΓΩ.

JAMES HARUO KURASHITA; B.S.; Electrical Engineering; Pacoima, Calif.; Student Member IRE, Student Associate AIEE, ESUC, XΓI.

GARY EDWARD MACDOUGALL; B.S.; Aeronautical Engineering; Atlantic Beach, Florida; Class Council 1, 2, 4, Varsity Club, Bruin Rugby Club, ESUC, Soccer, Business Mgr. Doily Bruin, Pres., KΣ.

HENRY EDWARD METZNER; B.S.; Engineering; Los Angeles, Calif.

CARL RICHARD NELSON; B.S.; Engineering Structures; Encino, Calif.; Tsf: Santa Monica City College; ESUC, AXA.

WILLIAM W. NOVAK; B.S.; Structural Engineering; Los Angeles, Calif.; Wrestling 2, 3, TBP, ΣAE.

ANTONIO PARRENO; B.S.; Electrical Engineering; El Ferrol, Spain; Tsf: Univ. of Madrid.

EIICHI KAMIYA; B.S.; Mechanical Engineering; Gardena, Calif.; URC Student Bd. 3, Inst. of Aeronautical Sciences 4, ESUC 4, ΣΦΔ.

SAMUEL DERALD LANE; B.S.; Engineering; Los Angeles, Calif.; Tsf: Los Angeles City College; ΣΦΔ.

RONALD JAMES MACKAY; B.S.; Engineering; Tujunga, Calif.; ESUC, KA.

THEODORE DAVID MOYER; B.S.; Engineering; Glendale, Calif.; Tsf: Pasadena City College.

DANIEL DE LEON NEWMAN; B.S., Engineering; Los Angeles, Calif.

RUNAR HARRY OHLS; B.S.; Electronics; Hollywood, Calif.; Class Council 2, 3, Tennis 1, 4, Track 2, 3, Dublin Boll Comm. 2, Pres. Newman Club 4, ESUC, Arnold Air Society.

RICHARD MOFFETT PAXSON; B.S.; Engineering; Pasadena, Calif. Rally Comm. 1, 2, 3, 4, ESUC 1, 2, 3, 4, Inst. of Aeronautical Sciences 1, 2.

THOMAS LOUIS KRAFT; B.S.; Mechanical Engineering; Los Angeles, Calif.; Student-Faculty Comm., ESUC, ΣAE.

JOHN WILLARD LYTTLE; B.S.; Industrial Engineering; Los Angeles, Calif.; Class Council 2, 3, 4, Varsity Club, Football 1, Crew 1, 2, 3, 4, Rowing Club 2, 3, 4, Campus Crusade 3, 4, Treas. 3, ΦKΣ.

STANLEY LARRY MADSON; B.S.; Structural Engineering; South Gate, Calif.; Tsf: Los Angeles City College; ΣΦΔ.

RUSSELL THOMAS NEHER; B.S.; Engineering; Indio, Calif.; Tsf: Fullerton JC.

JAMES ROBERT NORTON; B.S.; Engineering; Los Angeles, Calif.; Arnold Air Society, Aero Group of ESUC.

TETSUO OZAKI; B.S.; Electrical Engineering; Gardena, Calif.; ESUC.

BILLY D. PINKSTON; B.S.; Electronics Engineering; Lubbock, Texas; Tsf: Santa Monica City College; ESUC-Electrical Group Sec'y. 1, Student Member-Inst. of Radio Engineers, Sec'y.-Sr. Engineering Class.

January, 1956 . . . we moved headquarters to Pasadena . . . to cheer . . . to weep . . .

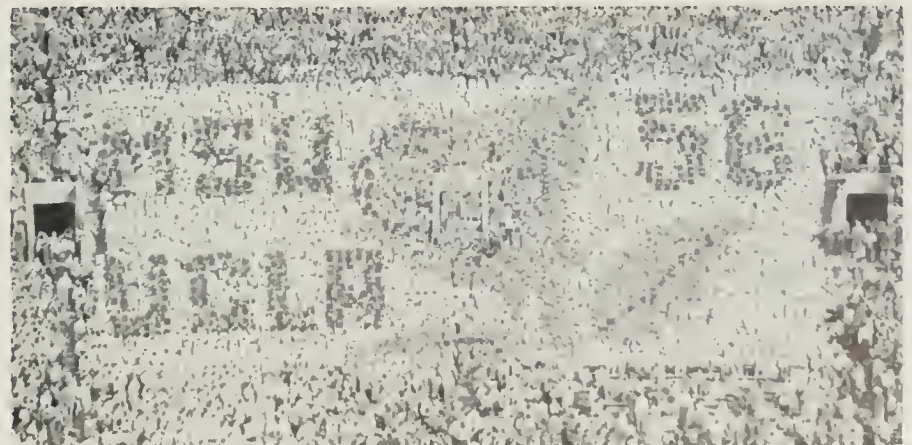



RICHARD CARLTON PLUMMER; B.S.; Avenal, Calif.; Tsf: Santa Monica City College; Class Council 1, 2, 3, 4, Band, Orchestra, ESUC.

RICHARD GEORGE ROAST; B.S.; Biotechnology; Los Angeles, Calif.

KENNETH WENDELL SANDERSON; B.S.; Engineering; Los Angeles, Calif.; Tsf: Santa Monica City College; ESUC.

SHOICHI SAYANO; B.S.; Engineering; Los Angeles, Calif.; Tsf: Los Angeles City College.

RONALD WILLIAM SPINDLER; B.S.; Engineering; Van Nuys, Calif.; $\Phi\chi\Sigma$.

FRED TERUO SUZUKI; B.S.; Electronic Engineering; Los Angeles, Calif.; Tsf: Los Angeles City College; Karate.

YUTAKA TONAI; B.S.; Electronics Engineering; Los Angeles, Calif.

RICARDO JAVIER QUEVEDO; B.S.; Mechanical Engineering; Lima, Peru; Tsf: Los Angeles City College; Bruin Flying Club, ESUC, Mechanical Engineering Group.

BRIAN EDWARD ROSE; B.S.; Engineering; Beverly Hills, Calif.; Past Pres. MAC Club, Past Pres. Amateur Radio Club, Class Council 3, 4, ESUC 1, 2, 3, 4, Intramural Swimming 2.

GEORGE MELVIN SAUNDERS; B.S.; Mechanical - Aeronautical Engineering; Bellflower, Calif.; Varsity Club 3, ESUC 3, Track 3, Cross Country 3.

DANIEL DAVID SKIDMORE; B.S.; Electronics-Digital Computers; Venice, Calif.

RONALD GENE SPRAY; B.S.; Engineering; Long Beach, Calif.; Arnold Air Society, ESUC, Campus Crusade, Class Council 4, Inst. of Aeronautical Sciences.

ROBERT LAURENCE THOMAS; B.S.; Electronic Engineering; Los Angeles, Calif.; ESUC, Electrical Group, Class Council 1, 2, 3, 4, $\Sigma\Phi\Delta$.

PAUL WILLIAM VAN HORN; B.S.; Electro-Mechanical Engineering; Santa Monica, Calif.; ESUC.

GERARD QUINN; B.S.; Mechanical - Industrial Engineering; Beverly Hills, Calif.; Varsity Rifle Team, Varsity Club, Mens Athletic Bd., ESUC, Class Council 3, 4, Engineering Rep.

FRED HIDEO SAKURAI; B.S.; Mechanical Engineering; Sun Valley, Calif.; Tsf: Valley JC; ESUC.

KANJI FRANK SAYANO; B.S.; Electronic Engineering; Los Angeles, Calif.; Tsf: Los Angeles City College.

KEITH FARRAK SORENSON; B.S.; Civil Engineering; Santa Monica, Calif.; Tsf: Santa Monica City College; ESUC, $\Lambda\Delta\Sigma$.

ROGER CALDWELL STEPHENSON; B.S.; Mechanical Engineering; Glendale, Calif.; Tsf: Los Angeles City College; ESUC.

TAKESHI TOKIYAMA; B.S.; Mechanical Engineering; Los Angeles, Calif.; Tsf: Los Angeles City College; ESUC.

FRANCIS EUGENE VANSLAGER; B.S.; Engineering; San Diego, Calif.; Tsf: San Diego State College; $\Phi\chi\Sigma$.

February . . . we questioned our leaders . . . the Greeks withdrew . . .



RICHARD JOHN VANSLAGER; B.S.; Chemical Engineering; San Diego, Calif.; Tsf: San Diego State College; ESUC.

JOHN FRANKLIN WATLER, JR.; B.S.; Engineering; Hawthorne, Calif.; Tsf: Georgia Tech; ESUC.

WAYNE ARTHUR WELER; B.S.; Engineering; Los Angeles, Calif.; Tsf: Santa Monica City College.

RICHARD CAREW WELFER; B.S.; Electrical Engineering; Los Angeles, Calif.; MAC Club.

TOKIO GEORGE YAMAMOTO; B.S.; Electronics; Osaka, Japan; Tsf: Osaka Technical College, Japan.



HENRY J. AARON; A.B.; Political Science; Los Angeles, Calif.; Student Judicial Board 2, Daily Bruin 1, Debate Squad 1, ΦΗΣ, ΠΓΜ, ΦΒΚ, ΣΔΧ.
LOUIS MARVIN ADLE; B.S.; History; Los Angeles, Calif.; Tsf: Los Angeles City College.
TAKEO AKASAKI; A.B.; Math.; Los Angeles, Calif.; Concert Band 4, Football Band 4, Varsity Band 4, Nisei Bruin Club.
CAROL JOY ALDRICH; A.B.; Political Science; Fort Wayne, Indiana.
GUSSIE REE ALLEN; A.B.; Sociology; Los Angeles, Calif.; Tst: East Los Angeles JC.
PAUL DONALD ANDERSEN; A.B.; History; Alhambra, Calif.; Tsf: Pasadena City College.
LILLIAN ANSILL; A.B.; English; Los Angeles, Calif.; Tsf: U of C, Berkeley; Panel of Americans, AEP.

BONNIE FERN AARONSON; A.B.; French; Los Angeles, Calif.
MARILYN AHUS; B.S.; Sub-Tropical Horticulture; Tsf: Nixon College, Stonehenge, Venezuela; Society for Prevention of Frost on Banana Trees; Pres. BWOC.
MARILYN JEANNE AKERS; A.B.; Psychology; Boulder City, Nevada; Tsf: Univ. of Nevada; MAC Club.
WILMA R. ALEXANDRIAN; A.B.; Gen. Elem. Ed.; Pasadena, Calif.; Tsf: Santa Barbara College, Pasadena City College.
FREDERICK REX ALMAN; A.B.; Math.; Los Angeles, Calif.; AFROC Wing Commander, ZBT.
VIRGINIA ANDERSON; B.S.; Chemistry; No. Hollywood, Calif.; Class Council 2, 3, 4, URA Bowling and Ski Clubs, Charus, Phrateres, SAACS, OY.
CLARENCE LOCKE APPEWHITE; A.B.; English; Culver City, Calif.; Tsf: Los Angeles City College, XFI.

LOREN EDWARD ACKER; A.B.; Psychology; Granada Hills, Calif.; Pres. Undergraduate Psychology Ass'n. 3, 4, Honorary Advisor Undergraduate Psychology Ass'n. 4, Cartoonist Daily Bruin 2, ΣAM.
TOMOKO MARJORIE AKAHORI; A.B.; Gen. Elem. Ed.; Los Angeles, Calif.
JULIAN ALBERT; A.B.; Economics & Geography; Long Beach, Calif.; Tsf: Long Beach City College; ABS, SAM, ΦΣΜ, Skiing, Sailing, AKΨ.
EDWARD G. ALLEN; A.B.; Zoology; Long Beach, Calif.; Tsf: Long Beach City College.
JOHN ARTHUR ALT-SCHUL; A.B.; Political Science; Los Angeles, Calif.; Class Council 1, 2, 3, 4, IFC, TΔΦ.
ARLENE JOYCE ANDREWS; A.B.; Gen. Elem. Ed.; Los Angeles, Calif.
MALCOLM KURMAN APT; A.B.; Zoology-Physics; Los Angeles, Calif.; Pres. Pre-Med Ass'n.

March . . . Greek Week . . . Charter Day . . . and "kicking in for the kids" . . .

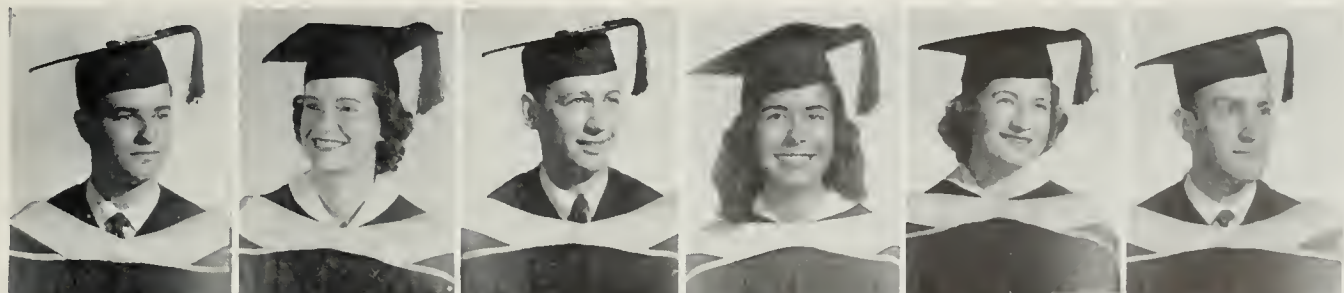

ALAN JAY ARANOFF; A.B.; History; Los Angeles, Calif.
MARGARET ELSE ARTHUR; A.B.; Elem-Ed.; Los Angeles, Calif.; Spurs 2, Trolls 3, Sabers 2, 3, Southern Campus Sales 1, 2, 3, Co-Chmn. AWS Philanthropy Comm. 2, Class Council 1, 2, AΓΔ.
LESLIE J. ATKINSON; A.B.; Religion; Alhambra, Calif.; Tsf: Pasadena City College; Class Council 3, 4, Panel of Americans 3, 4, Interfaith Council 3, 4, Westminster Club 2, 3, 4.
IRENE AVILA; A.B.; English; Los Angeles, Calif.; Choral Club 1, Glee Club 1.
JOYCE AVRECH; A.B.; History; San Jose, Calif.; V.P. Mortar Baard, Student Judicial Bd., Welfare Bd., Uni-Camp, Model UN, Student Leader Bd., Chimes, Spurs, ΦΒΚ, ΠΓΜ, Mira Hershey Hall.
ARNOLD RALPH BABBIN; A.B.; Political Science; Beverly Hills, Calif.; Class Council 4, IFC 3, IFC Judicial Comm. 4, Cartoonist-Scop 1, Pres. KN.



RALPH FREDERICK BACHE; A.B.; Industrial Psychology; Sherman Oaks, Calif.; Tsf: Valley JC; Labor Bd. Comm. 1, Psych. Club 1, Business Club 1.

GEORGENE BALL, A.B.; English; Hollywood, Calif.; Tsf: Los Angeles City College.

SONJA EINUNG BARR; A.B.; Kindergarten-Primary Ed.; Altadena, Calif.; Tsf: Pasadena City College; Class Council 3, ΔΦΥ.

LAURA RUTH BEAN; A.B.; History; Los Angeles, Calif.; ΔΣΘ.

MARIE ALMA BELL; A.B.; English-Speech; Long Beach, Calif.; Tsf: Long Beach City College; ΓΦΒ.

BERNARD BERG; A.B.; Speech-English; Milwaukee, Wisc.; Tsf: Northwestern Univ., Ill.; AKT.

BARBARA JEAN BERRY; A.B.; Elem. Ed.; Los Angeles, Calif.; ΔΣΘ.

JANE BAER; A.B.; Education; Los Angeles, Calif.; Tsf: Scripps College; Class Council 4, Rally Comm., ΔΦΥ.

LAWRENCE KARL BAMBERGER; A.B.; Political Science; Los Angeles, Calif.; ΦΗΣ, ΠΓΜ, ΦΒΚ, ΠΣΑ, ΣΑΜ.

BARBARA O. BARNWELL; B.S.; Latin American; New York, N.Y.

HUGH ANGUS BEATON, JR.; A.B.; Political Science; Van Nuys, Calif.; Tsf: Tufts College, Massachusetts; Newman Club, Psychology Club.

ELSIE CECILIA BELLOTTI; A.B.; Sociology; Ross, Calif.; Tsf: College of Marin, Calif.; Class Council 3, 4, V. P. Dorm Council, Sr. Rep. Bd., Jr. Projects Comm., Pres. Douglass Hall 4.

BARBARA ANN BERGMAN; A.B.; Kindergarten-Primary Ed.; Los Angeles, Calif.; Glee Club 1, ΔΦΥ.

ZABELLE BEZIRJIAN; A.B.; Gen. Elem. Ed.; Fresno, Calif.; Tsf: Fresno State College; Shell and Oar, Chorus 1, ΔΦΥ.

MARGARET ELIZABETH BAKER; A.B.; History; Pacific Palisades, Calif.; Tsf: Sonto Monica City College; MAC Club.

BARBARA JEAN BARCLAY; A.B.; English; Temple City, Calif.; Soph Exec. Council, Jr. Exec. Council, Pres. Trolls, Martar Board, Chimes, Wings, Editor. Soph. Newsletter, Jr. Class Proj. Chrm., ΑΞΔ.

RICHARD LEE BASFORD; A.B.; Botany; Los Angeles, Calif.; ΘΔΧ.

DORIA LYNNE BELDEN; A.B.; English; Beverly Hills, Calif.; Rally Comm. 1, 2, ΧΔΠ, ΑΕΦ.

ALLISON BESTER BENNETT; A.B.; Geography; Los Angeles, Calif.; Intervarsity Christian Fellowship, ΑΔΧ.

RONALD MARVIN BERNSTEIN; A.B.; Zoology; No Hollywood, Calif.; ΦΣΔ.

JEROME STANLEY BILLET; A.B.; Sociology; Los Angeles, Calif.; Tsf: USC; ΣΑΜ.

we shifted our attention to Corvallis . . .



DONALD ALAN BLACKFORD; A.B.; Zoology; Fullerton, Calif.; Tsf: Fullerton JC; Choral Club, Westminster Foundation.

SUZANNE BETH BLAIR; A.B.; Pre-Librarianship; Long Beach, Calif.; Tsf: Long Beach City College; Wesley Foundation.

WILLIAM WAYNE BLIETZ; A.B.; Political Science; Compton, Calif.; Tsf: Compton JC; Model UN; Borristers.

FRANCES ESTHER BLOCH; A.B.; Spanish; Los Angeles, Calif.; Welfare Board.

ROBERT PHILIP BLUMENTHAL; A.B.; Political Science; Los Angeles, Calif.; Tsf: U of C, Berkeley; Class Council, Dublin Ball, Rally Comm., Men's Waek Comm., Yeomen, Elections Board, ZBT.

SHIRLEY JEAN BOHLEN; A.B.; English; Los Angeles, Calif.; Class Council 1, 2, 3, Soph. Sweetheart, Southern Campus 1, Pres. ΣΚ.



PRISCILLA MARGOT BORN; A.B.; Gen. Elem. Ed.; Alhambra, Calif.; Tsf: Mt. San Antania JC; Wings 2, XΩ.

GENE N. BOWEN; A.B.; Sociology; Paradise, Calif.; Tsf: Chico State College, Chico, Calif.

CHRISTOPHER NERI BREISETH; A.B.; History; Los Angeles, Calif.; Gold Key, Chmn. Cal. Club, Chmn. I Bd., Project India, Model UN, International Relations Club Pres., Daily Bruin.

BEVERLY ANN BROCKMAN; A.B.; Psychology; No. Hollywood, Calif.; Tsf: Florida Univ.

ELIZABETH MYRA BROWNING; A.B.; Gen. Elem. Ed.; Los Angeles, Calif.; Corres. Sec. & Scholarship Chmn. ΓΦΒ.

KENNETH ALBERT BRYANT; A.B.; Political Science; No. Hollywood, Calif.; Kelps, IFC, Southern Campus Sales Mgr. 2, Bus. Mgr. 3, Uni-Camp Bd. 1, 2, 3, 4, Pres. ΣΝ.

JOHN FRANCIS BURGARD; A.B.; Physics; Los Angeles, Calif.; Class Council 4, Sec. & Pres. Capt. Richard Hurley Squadron 1, 2.

MARGUERITE BOSS; A.B.; Gen. Elem. Ed.; Yakima, Washington; Tsf: Yakima Valley JC.

VERA BOWMAN; A.B.; Kindergarten-Prim. Ed.; Beverly Hills, Calif.; ΣΔΤ.

JOEL GORDON BREMAN; A.B.; Poli. Sci.-Int. Relations; Los Angeles, Calif.; Class Council 4, IFC, Varsity Crew, Varsity Club, Sr. Class Exec. Comm., Aloha Ball Chmn., Pres. ΤΕΦ.

RICHARD MORGAN BROWN; A.B.; Economics; Reseda, Calif.; Tsf: Pierce JC, Canoga Park, Calif.; SAM, Marketing Ass'n.

ANTHONY ANDREW BRUBAKER; A.B.; History; Hermosa Beach, Calif.; Class Council 1, 2, 3, 4, Sr. Rep. Bd., Greek Week, Fall Drive, Homecoming, Jr. Prom, Chmn. Proj. Indio 3, Uni-Camp; ΦΔΘ.

JOHN MICHAEL BUCHANAN; A.B.; History; Los Angeles, Calif.; Tsf: Santa Monica City College; Class Council 4, URA 4, Glee Club 1, Soccer, Sr. Rep. Bd., ΦΚΤ.

ROBERT EDMOND BURNS; A.B.; Pre-Med.; Newport Beach, Calif.; Tsf: Santo Monica City College; ΔΤΔ.

SUZANNE JOAN BOTANSKY; A.B.; Elem. Ed.; Los Angeles, Calif.;

DAVID BRAMBERG; A.B.; Los Angeles, Calif.

JOAN G. BRINE; A.B.; Geography; Long Beach, Calif.; Tsf: Long Beach City College, Twin Pines.

ROBERT ALLEN BROWNE; A.B.; History; Los Angeles, Calif.

GEORGE BRUGGEMAN, JR.; A.B.; Political Science; No. Hollywood, Calif.; Scabbard and Blade Pres., Barristers, Class Council 3, ΘΞ.

IONE MARY BUETER; A.B.; Kindergarten-Prim. Ed.; Los Angeles, Calif.

GEORGE ARTHUR CALVIN; A.B.; Math.; San Gabriel, Calif.

with many tense moments on the basketball court . . .



THOMAS BARRY CAMP; A.B.; Economics; Long Beach, Calif.; Tsf: Long Beach City College; SAM, ΠΓΜ.

DIANE ELISABETH HEDDEN CARLESON; A.B.; Elem. Ed.; Sacramento, Calif.; Jr. Prom, Homecoming Comm., Soph. Sweetheart, Project India, Religious Conf. 1, 2, Trolls 1, 2, 3, 4, So Cam 1, ΠΒΦ.

JAMES CLIFFORD CASPER; A.B.; Geography; St. Paul, Minn.; Tsf: Long Beach State College.

DON FRANK CAST; A.B.; Physics; Burbank, Calif.; Tsf: Glendale College; MAC Club.

JANE LA RUE CHAMPION; A.B.; Gen. Elem. Ed.; Los Angeles, Calif.; Tsf: Los Angeles City College; ΖΦΒ.

CHESTER WARREN CHAPMAN; A.B.; Physical Science; Inglewood, Calif.



HOWARD LEE CHRISTENSEN; A.B.; Physics; No. Hollywood, Calif.; Tsf: LA Valley JC; MAC Club.

JOHN ERNEST CODINA; A.B.; International Relations; Los Angeles, Calif.; Epsilon Society.

CONNIE COLUMBUS; A.B.; Sociology; Los Angeles, Calif.; Pre-Med. Ass'n. 1.

BETTY JO COVINGTON; A.B.; Gen. Elem. Ed.; Compton, Calif.; Tsf: Compton JC & Univ. of Redlands, Calif.; Class Council 3, 4, Wings 4, Panhellenic Council 4, AOP.

GLORIA CUMMINGS; A.B.; Political Science; Beverly Hills, Calif.; Tsf: Bennington College, Vermont; Orchestro, Collegiate Fashion Bd.

ROBERT LEONARD DAVENPORT; A.B.; Political Science; Delano, Calif.; Class Council 1, 2, 3, 4, Scabbard and Blade, Barristers, German Club, Army ROTC, DX.

LE ROY RICHARD DAVIS; A.B.; History; Glendora, Calif.; Class Council 1, 2, 3, 4, Barristers 4, Jr. Prom Comm. 2, Westminster, Phi K. Pi, V.P. ATQ.

DONNELLE CLEMENSEN; A.B.; History; Woodland Hills, Calif.; Sr. Class Sec'y., ASUCLA Exec. Sec'y., Dublin Ball, Spring Sing, Homecoming, Jr. Prom, Prad. Mgr. Daily Bruin, Office Mgr. Sa Com; AOP.

ROBERT LOUIS COHEN; A.B.; Political Science; Los Angeles, Calif.; Hillel Foundation, Phi Sigma, Sigma Alpha Mu.

JOHN CHARLES COOPER; A.B.; Political Science; Los Angeles, Calif.; Crew 1, Varsity Crew Capt. 2, Phi Delta Theta.

VIRGINIA COWEN; A.B.; English; Yucaipa, Calif.; Rolly Comm. 2, 3, Kappa Delta.

THOMAS JAMES CUNNINGHAM, JR.; A.B.; Political Science; El Cerrita, Calif.; V.P. IFC, Spring Sing Prelim. Chmn 2, Pres. Beta Phi.

ELFRIEDA DRUHE DAVIS; A.B.; Gen. Elem. Ed.; Los Angeles, Calif.; Tsf: Santa Monica City College; CSTA.

PATRICIA JEAN DECKER; A.B.; Sociology; Lynwood, Calif.; Tsf: Indiono Univ.; Alpha Xi Omega.

AUDRIE VALMA COATES; A.B.; Psychology; Los Angeles, Calif.; Tsf: Santa Monica City College, Class Council 2, 3, 4, Bruin Ski Club, Little Sisters of Alpha Xi Omega, Alpha Xi Omega.

E. JUANITA COLEMAN; A. B.; Elem. Ed.; Pasadena, Calif.; Tsf: Pasadena City College; Class Council 1, 4, Trolls, Shell and Oar, Spring Sing Exec. Comm. 4, Zeta.

RICHARD EDWIN CORD; B.S.; Zoology; Los Angeles, Calif.; Class Council 3, 4, Alpha Epsilon Pi.

RICHARD BOYD CROUCH; A.B.; Speech; Los Angeles, Calif.; Tsf: Santa Monica City College; Debate Squad, Sports Editor and Sales Mgr., Southern Campus, Daily Bruin Sports; DWID Club President, Sigma Nu.

DAVID DRURY DANN; A.B.; English; Los Angeles, Calif.

LE ROY LESTER DAVIS; A.B.; Physics; Santa Monica, Calif.; Tsf: Univ. of Illinois; Arnold Air Society, Omega Sigma Epsilon.

ANITA LOUISE DEISS; A.B.; Gen. Elem. Ed.; Riverside, Calif.; Tsf: Riverside College, Calif.; AWS 3, Phi Mu.

April . . . Mardi Gras . . . surveying our Sophomore Sweethearts . . .



STANLEY H. DENBURG; A.B.; Elem. Ed.; Duarte, Calif.; Tsf: Pasadena City College; Class Council 3, 4, CSTA, Swimming 1, Alpha Phi Omega, Alpha Epsilon Pi.

SANDRA-CHELL DIAL; B.S.; English; Arcadia, Calif.; Class Council 2, Pre-Med. Ass'n., Sec'y. XDelta Pi, Pres. 3, Winslow Arms.

LU ANNE DIETERLE; A.B.; Spanish; Riverside, Calif.; Tsf: Riverside City College, Calif.; Choral Club 3, URA Fencing & Swimming Clubs.

ROBERT JOSEPH DI SIMONE; A.B.; International Relations; Los Angeles, Calif.; Tsf: Los Angeles City College; International Relations Club.

RACHEL DOMKE; A.B.; English-Speech; Los Angeles, Calif.; V.P., Treas. AMI, Israel-American Club, Delta Phi Alpha.

BOMUND DONG; A.B.; Meteorology; Los Angeles, Calif.



CLIFFORD LE ROY DRAKE; A.B.; Bacteriology; Modesto, Calif.; Class Council 1, 2, 3, 4, Hurley Squadron, Scabbard and Blade, Flying Club.

ELIZABETH VICTORIA DURLEY; A.B.; Gen. Elem. Ed.; Los Angeles, Calif.

ROBERT DALE EDWARDS; A.B.; Geology; Mt. Arlington, New Jersey; Tsf: LA Valley JC.

ORVAL TELFORD ELLSWORTH; A.B.; Psychology-Zoology; Sacramento, Calif.; Tsf: U of C, Berkeley, Commuters Council 3, Glee Club 3, Fencing Club 3, Folk Dance Club 3.

PHYLLIS EDITH ENGLANDER; A.B.; Gen. Elem. Ed.; Chicago, Ill.; Class Councils, ΠΛΘ, Pres. ΠΘ.

ANN ERLICH; A.B.; Psychology; Los Angeles, Calif.; Class Council 1, 2, 4, V.P. CSTA, ΠΛΘ, ΠΓΜ, ΠΘ.

LINDA LEE EVANS; A.B.; Slavic Languages; Los Angeles, Calif.

GRANT PETERSON DU BOIS, JR.; A.B.; Political Science; Palo Alto, Calif.; AMS Exec. Council 4, Sr. Activities Chmn. 4, IFC 4, City Editor Daily Bruin 3, Pres. ΦΔΘ.

BARBARA ANN EDL; A.B.; Economics; Brooklyn, N.Y.; Tsf: Brooklyn College; Treas. Phrateres, OCB Ass't., Spring Sing Controller, Chorus.

SUSAN GAY EHRENBURG; A.B.; English-Speech; Los Angeles, Calif.; Class Councils, Chimes, Anchors, AWS Sec'y., Jr. Pron. Comm., Sr. Brunch Chmn., URC Student Bd., Southern Campus, ΑΕΦ.

HOWARD ARMEN EMIRHANIAN; A.B.; Economics; Pasadena, Calif.; Tsf: Pasadena City College.

JOHN MICHAEL ERDAG; B.S.; Applied Physics; Santa Monica, Calif.; Tsf: Santa Monica City College; ΣΠΣ, ΖΨ.

BREGETTE LOU ETTER; A.B.; Gen. Elem. Ed.; Glendale Calif.; Class Council 1, 2, 3, 4, AWS Philanthropy Comm. 1, Sabers, Trolls, Southern Campus, ΑΓΔ.

SUSAN HARRIET EVANS; A.B.; Gen. Elem. Ed.; Los Angeles, Calif.; Class Council 1, 2, 3, 4, Orientation Comm. 2, Hillel 1, 2, 3, 4, ΔΦΕ.

JEROME DUNN; A.B.; Spanish; Beverly Hills, Calif.; CSF, De Malay, Glee Club 2, ΠΛΦ.

JOHN WILLIAM EDWARDS; A.B.; Zoology; Pomona, Calif.; Tsf: Mt. San Antonio JC; ΒΘΠ.

KAROL ELAINE ELLING; A.B.; Gen. Elem. Ed.; Los Angeles, Calif.; Tsf: El Camino JC, Calif.; Trolls, ΚΑΘ.

JOHN LOWE ENGEL; B.S.; Applied Physics; Los Angeles, Calif.; Varsity Club, Volleyball, ΦΔΘ.

WILLIAM IVAN ERICKSON; A.B.; History; Downey, Calif.; Tsf: Long Beach City College; Orientation, Freshman Counselor, ΘΔΧ.

JONI MARLENE EVANS; A.B.; English-Speech; Cleveland, Ohio; A Capello Choir 2, Westwind 1, Hillel Council 1, Robbins Poetry Award Winner '57, ΧΔΠ, ΑΕΦ.

MARION FAGRELL; A.B.; History; Los Angeles, Calif.; Swim Show.

May . . . sophisticated sophs knew all . . . nearly flunked out . . .



PATRICIA ANN FARMER; A.B.; Gen. Elem. Ed.; Sherman Oaks, Calif.; Class Council 1, 2, 3, 4, Shell and Oar, Wings, Trolls, Panhellenic Judicial Bd. 4, Personnel Chmn, Orientation 2; Pres. ΑΔΠ.

BARBARA ANNE FARRRELL; A.B.; Bacteriology; Santa Monica, Calif.; Class Council, OCB, Newman Club, Religious Conference, Pre-Med Ass'n., Homecoming Comm., Mardi Gras Comm., ΑΔΠ.

CHARLES BENNETT FENTON; A.B.; Political Science; Beverly Hills, Calif.; Mgr., Sports & Night Editor Daily Bruin, Greek Wk., ASUCLA Announcer, Basketball, Baseball, ZBT.

LELAND ORVEL FERGUSON; A.B.; Economics; Fortuna, Calif.; Tsf: St. Mary's College, Calif.; YWCA Co-op., Campus Crusade, URC.

MARILYN JUNE FERGUSON; A.B.; Sociology; Denver, Colo.; Tsf: Colorado Univ.; YWCA Co-op., Campus Crusade, URC.



DE ANNE ELIZABETH FIELD; A.B.; Political Science; Brawley, Calif.; Tsf: UC, Berkeley; Spurs, Bd. of Control, Jr. Prom Co-Cnrm., AWS Ex. Bd., Uni-Comp Hd. Counselor, Col Club, XΩ.

ISABEL FISHER; A.B.; English; Los Angeles, Calif.; Tsf: Santa Monica City College.

FAUSTINA ZENOBIA FLOYD; B.S.; History; Los Angeles, Calif.; Phroteres, NAACP, AKA.

JOAN FAITH FORMAN; A.B.; Math.; Los Angeles, Calif.; Class Council 2, 4, Mordí Gras Comm. 1, 2, Rally Comm. 2, 3, Varsity Show 1, Pres. Council 3, Phroteres 2, 3, 4.

ROBERT WILSON FRENCK; A.B.; Economics; Los Angeles, Calif.; ΛXA.

BARBARA THERESA FRISINA; A.B.; History; Burbank, Calif.; Tsf: LA Volley JC; Newman Club 2, Class Council 3, 4.

KIMIYE LOIS FUJINAKA; A.B.; Math.; Los Angeles, Calif.; Treas. Stevens Hse., ΠME.

SAMUEL LEE FINKELBERG; B.S.; Accounting; No. Hollywood, Calif.; Class Council 3, 4.

BURTON N. FISHMAN; A.B.; Zoology; Phoenix, Arizona; Tsf: U of C, Berkeley; Class Council 4, AEP.

DONNA ARDEN FOOTE; A.B.; English; Los Angeles, Calif.; Tsf: Mt. San Antonio JC, Housewife.

BRENDA FREEDMAN; A.B.; Gen. Elem. Ed.; Los Angeles, Calif.; Hillel Council 1, 2, Rehabilitation Club 1.

HELEN SIMON FRIEDMAN; A.B.; Elem. Ed.; Los Angeles, Calif.

ALBERT E. FRITSCH; A.B.; Geology; Los Angeles, Calif.; Geological Society, Varsity Bond 1, 2, 3, 4, Orchestra 3.

RUTH HISAKO FUJIOKA; A.B.; Gen. Elem. Ed.; Honolulu, Hawaii; Tsf: Univ. of Hawaii; ΦBK, XΔΔ.

NANCY DODD FINLAY; A.B.; Elem. Ed.; Los Angeles, Calif.

ALMA CAROL FITZWATER; A.B.; Botany; Cincinnati, Ohio; Tsf: Univ. of Cincinnati; ΔΦA.

DONALD ELMER FORD; A.B.; History; Los Angeles, Calif.; Tsf: Los Angeles City College.

COLLEEN LONDERGAN FRENCK; A.B.; Speech-English; Los Angeles, Calif.; Class Council 1, 2, Spurs 1, Chimes 1, Mortar Board, Rally Comm. 3, Orientation 2, ΦB, ΓΦB.

TOBY S. FRIEDMAN; A.B.; Psychology; Los Angeles, Calif.; Tsf: Ohio State Univ.

CAROL ANN FROST; A.B.; Gen. Elem. Ed.; Inglewood, Calif.

HIROSHI FUJISAKI; A.B.; Political Science; Los Angeles, Calif.; Tsf: Los Angeles City College; Barristers, Nisei Bruin Club.

summer school . . . back to school . . . upper division at last . . .



AMOS GALAY; A.B.; Geology; Tel Aviv, Israel.

JOHN JOSEPH GALBREATH; A.B.; Geology; Rancho Cordova, Calif.; Geological Society, Wesley Foundation, Band, ΘX.

EDWARD ANDREW GAMBLE; A.B.; History; Fredonia, Penna.; Tsf: Thiel College, Greenville, Penna.; IFC, Barristers, Class Council, Chmn. Human Relations Comm., Intramural Athletics, Pres. ΔΣΦ.

JOYCE ANNETTE GARFINKLE; A.B.; English; Los Angeles, Calif.; Tsf: Los Angeles City College.

DONNA DEE GARLAND; A.B.; English-Education; Huntington Park, Calif.

FRANKLIN BELL GASSMAN; A.B.; Political Science; Los Angeles, Calif.; Tsf: USC & Santa Monica City College.



JUDITH ANN GEORGE; A.B.; Elem. Ed.; St. Paul, Minnesota; Project India 4, Uni-Camp 3, Student Board 3, Pres. Bruin Belles 3, Exec. Sec'y, Spring Sing Comm. 3, ΠΒΦ.

JO ELLEN GIFFORD; A.B.; English-Speech; Tsf: Occidental, Burbank, Calif.; Project India, 3, 4; Ca-Chmn. Collegiate Fashion Bd. 4, AWS Exec. Council, Pres. ΠΒΦ.

CHARLES ANTHONY GILLESPIE; A.B.; Psychology; Long Beach, Calif.; ΦΚΨ.

LOIS SHEILA GLADSER; A.B.; English-Speech; Los Angeles, Calif.

LAWRENCE MICHAEL GOLD; A.B.; Political Science; No. Hollywood, Calif.; Class Council 1, 2, 3, 4, Glee Club 1, ΤΔΦ.

JAMES OLIVER GOLDSBOROUGH; A.B.; Economics; Playa del Rey, Calif.; Tsf: USC, ΟΔΧ.

DAVE MC COLLUM GORTON; A.B.; Poli. Sci.; Los Angeles, Calif.; ASUCLA Pres. SLC Rep. at Large, Lower Div. Rep., Frosh Pres., IFC-Mon-of-the-Year, Cal Club, Gold Key, Yeoman, Pres. ΔΣΦ.

JAMES ALBERT GIBBONS; A.B.; Bacteriology; Chula Vista, Calif.; Pre-Med Ass'n.

DANIEL FREDERICK GILBERT; A.B.; Philosophy; Burbank, Calif.

ANGELA MARJEANNE GILLIAM; A.B.; Latin American Studies; Los Angeles, Calif.; Panel of Americans 2, Panel Board 1, Project Africa 1, Steven's House, ΔΣΟ.

LOUIS JOSEPH GLEASON; A.B.; English; Glendale, Calif.; ΟΧ.

TED GOLD; A.B.; Math; Los Angeles, Calif.

ELAINE ETHEL GONOR; A.B.; Kindergarten-Prim. Ed.; Boston, Mass.; Class Council 1, Homecoming 1, Trall 1, ΦΣΣ.

EDWARD GOULD; A.B.; Psychology; Los Angeles, Calif.

GARY ALAN GIDLOW; A.B.; Political Science; Los Angeles, Calif.; Intramural Athletics, Dublin Ball Comm., ΤΕΦ.

DAVID ALAN GILL; A.B.; Political Science; Encino, Calif.; Scabbard and Blade, Yeoman, Human Relations Comm., Panel of Americans, Student Boards, Daily Bruin, ΦΣΔ.

DIANA JUNE GILMORE; A.B.; Psychology; Burbank, Calif.; Tsf: Occidental, Calif.; Class Council 3, 4, Wings, Little Sisters of Minerva, ΓΦΒ.

ROCHELLE MAE GLESBY; A.B.; English; Los Angeles, Calif.; Class Council 1, 4, ΦΣΣ.

HENRY H. GOLDMAN; A.B.; History; Culver City, Calif.; Band, ΑΕΠ.

LOUISE BRYANT GOON; A.B.; Speech; Santa Monica, Calif.; ΑΧΩ.

SUSAN HATCHETT GRASTY; A.B.; Pre-Librarianship; Santa Monica, Calif.; Tsf: Santa Monica City College; ΑΧΩ.

September, 1956 . . . we were lost in the maze of activities . . .



MICHAEL GREENBERG; A.B.; English; Los Angeles, Calif.; Tsf: LA City College; ΦΣΔ.

BETTY ANN GREENSTEIN; A.B.; Education; Portland, Ore.; Spurs, Mortar Board, Jr. Class Vice Pres., Trolls, Sr. Rep. Bd., Soph Sweetheart, Homecoming Asst. Chmn., ΠΛΘ, Vice Pres. ΑΕΦ.

RICHARD LYNN GRONHOVD; A.B.; Zoology; Inglewood, Calif.; Tsf: El Camino JC.

ROBERT GLEN GRONHOVD; A.B.; Zoology; Inglewood, Calif.; Tsf: El Camino JC.

AMBROSE EDWARD GUMASKAS; A.B.; Economics; Providence, R.I.; Tsf: Brown Univ., R.I.

SANDRA SCHMIESING HAGGERTY; A.B.; English; Los Angeles, Calif.; Class Council 1, 2, Soph Sweetheart 2, Newman Club 1, ΚΚΤ.



ELAINE JEAN HAGLUND; A.B.; Education; San Gabriel, Calif.; Class Council 3, CSTA 3, 4.

DELBERT DIXON HANAN; A.B.; International Relations; No. Hollywood, Calif.; Tsf: LA Valley JC; Wesley Foundation.

BETTY ERNESTINE HARVEY; A.B.; English; Monrovia, Calif.

CAROL VIRGINIA HAUPT; A.B.; Anthropology; Burbank, Calif.

MARY ELIZABETH HENDERSON; A.B.; Kindergarten - Primary Ed.; Visalia, Calif.; Tsf: College of Sequoias, Calif.; ΓΦΒ.

VIRGINIA LOUISE HESS; A.B.; English; Alhambra, Calif.; Tsf: Redlands Univ., Calif.; Sabers 2, ΑΔΠ.

SUNNY CLAUDETTE HILGER; A.B.; Kindergarten-Prim. Ed.; Beverly Hills, Calif.; Tsf: Santa Monica City College; Troll, Wings, ZTA.

GERALDINE HAIG; A.B.; Gen. Elem. Ed.; Los Angeles, Calif.; Class Council 4, Swim Show, Anchors, Trolls Publicity Chmn.

JUDITH ANN HANCOCK; A.B.; Education; Pasadena, Calif.; Tsf: Oregon State College; ΠΛΘ, ΔΦΥ, ΚΑΘ.

HAROLD WENDELL HARVEY; A.B.; Political Science; San Jose, Calif.; Tsf: El Camino College, Calif.; Young Republicans.

VIVIAN SUE HAVENS; A.B.; Elem. Ed.; Glendale, Calif.; Wings 2, 3, Spurs 2, Aloha Ball Princess 4, Soph Sweetheart 2, ΧΩ.

FLORENCE WALLACK HERRMANN; A.B.; Gen. Elem. Ed.; Philadelphia, Penna.; CSTA.

MARGUERITE HEYN; A.B.; History; Los Angeles, Calif.; Project India 3, ΚΚΓ.

CATHARINE RILEY HILL; A.B.; English; Los Angeles, Calif.

SHIRLEY JEAN HAMP-
TON; A.B.; Gen. Elem. Ed.; South Gate, Calif.; Tsf: Los Angeles City College; CSTA, ΑΔΣ.

ANN HARRIS; A.B.; Elementary Ed.; Beverly Hills, Calif.

LILA ANN HAUGE; B.S.; Public Service; Los Angeles, Calif.; ΑΧΩ.

DUDLEY MORTON HELM; B.S.; International Relations; No. Hollywood, Calif.; IFC, ΦΦ, ΣΠ.

JUNE ESTELLE HER-
SAM; A.B.; German; Salinas, Calif.; Tsf: Univ. of Ariz.; ΑΞΔ.

BARBARA HELEN HIAM; A.B.; Gen. Elem. Ed.; No. Hollywood, Calif.; Class Council 1, Model Josie 1, AWS Social Comm. 1, URA Bowling Club 4, ΔΖ.

ROBERT GRANT HINK-
LEY; A.B.; Political Science; Auburn, Calif.; Tsf: Sierra College, Calif.; Barristers V.P. 4, ΘΔΧ.

new buildings everywhere . . . majoring in walking 2A . . . parcoa . . .



ALAN ROSS HOFFER; A.B.; Math.; Los Angeles, Calif.

SHIRLEY ANN KAZU-
KO HOFFER; B.S.; History; Honolulu, T.H.; Tsf: Univ. of Hawaii; XΑΔ.

MARILYN M. HOLMES; A.B.; Gen. Elem. Ed.; Glendale, Calif.; Publicity Chmn. Sabers, Class Council 1, 2, 3, 4, Daily Bruin 1, Southern Campus 1, 2, ZTA.

ROBERT SYDNEY HOP-
KINS; A.B.; Geography; Los Angeles, Calif.; Class Council 4, Bruin Board, Kelps, American Geographic Society, TV Workshop, Mgr. Football 2, ΦΓΔ.

DAVID IAN HOPP; A.B.; Physics; Beverly Hills, Calif., V.P. ΣΠΣ, ΑΕΠ.

STEPHEN DAVID HOR-
NICK; A.B.; Math.; Los Angeles, Calif.; ACACIA.



GLENN THOMAS HUNTER; A.B.; Education; Baldwin Park, Calif.; Tsf. Mt. San Antonio JC; $\Lambda\Delta\Sigma$.

CRAIG EVANS IHDE; A.B.; International Relations; Los Angeles, Calif.; Inter-Faith Council 1.

RICHARD ISRAEL; A.B.; Psychology; Boston, Mass.; Tsf. Harvard Univ., Mass.; Class Council 4.

MARIKO IWAMOTO; A.B.; Anthropology; Los Angeles, Calif.

GEORGE JAMES JEFFRIES; A.B.; Political Science, Studio City, Calif.; Class Council 1, 2, 3, 4, Chmn. OCB 3, 4, Elections Bd. 3, Charus 2, $\Pi\Sigma\Theta\Delta\chi$.

BARBARA JONES; B.S.; Elem. Ed.; Los Angeles, Calif.; Wings 3, Tralls 3, Swim Show 1, $\Pi\beta\Phi$.

NANCY ANITA KAPLUS; A.B.; Gen. Elem. Ed.; Los Angeles, Calif.; Tsf. Los Angeles City College; CSTA 2.

JAMES LAWRENCE HUNTS; A.B.; Math.; Wilmington, Calif.; Tsf. LA Harbor JC; $\Sigma\Pi$.

SARAH FAY ISBITZ; A.B.; Gen. Elem. Ed.; San Pedro, Calif.; Tsf. Harbor JC; Class Council 4, Darm Council Rep., Sr. Rep., Riding Club, Twin Pines.

YASUKO IURA; A.B.; Gen. Elem. Ed.; Los Angeles, Calif.; Nisei Bruin Club.

CARL EUGENE JACK; A.B.; Physics; Monrovia, Calif.; Arnald Air Society 3, 4, URA Judo Club 3, 4.

JOY CLAUDINE JOHNSON; A.B.; Political Science; Los Angeles, Calif.; Upper Div. SIC Rep. 3, Student Faculty Comm. 2, 3, Cal Club 4, Daily Bruin 3, Pres. Mortar Board, V.P. $\Pi\Gamma\text{M}$, $\Pi\beta\Phi$.

ELEANOR M. KAGAN; A.B.; Gen. Elem. Ed.; Los Angeles, Calif.; Fresh Class Sec'y., Class Council 1, 2, 3, Dublin Ball Comm. 1, OCB Asst. 1, $\Phi\Sigma\Sigma$.

NORMA MAE KAPLAN; A.B.; Bacteriology; Los Angeles, Calif.; $\Lambda\epsilon\Phi$.

RONALD EDWIN IEHL; A.B.; History; Inglewood, Calif.; Class Council 1, 2, 3, 4, Orientation Comm., ACACIA.

YUKIO JOE ISERI; A.B.; Bacteriology; Lang Beach, Calif.; Nisei Bruin Club.

JOHN FRANCIS IVES; A.B.; History; Burbank, Calif.; Tsf. Valley JC; CSTA, AM Γ .

HERBERT CALVIN JACOBS; A.B.; Economics; Los Angeles, Calif.; Mardi Gras Comm., Varsity Club, Varsity Crew 3, Editor URC Paper, Vaud Show Chmn., JFC Man of the Year, Pres. $\Pi\Lambda\Phi$.

RAYMOND LARRY JOHNSON; A.B.; Geology; Burbank, Calif.; Tsf. Glendale JC; GSUCLA , $\Phi\Gamma\Delta$.

DELNO GENE KANODE; A.B.; History; Santa Monica, Calif.; Tsf. Santa Monica City College.

SANDRA NINA KAPLAN; A.B.; Gen. Elem. Ed.; Los Angeles, Calif.; Class Council 1, 2, 3, 4, Hillel 1, 2, 3, 4, Pres. $\Delta\Phi\epsilon$.

October . . . we invaded Berkeley again . . . this time with ID's . . .



EILEEN MITSUYE KASHIWABARA; A.B.; Elem. Ed.; Los Angeles, Calif.; Nisei Bruin Club, YWCA.

GEORGE KATO; A.B.; Pre-Social Welfare Tochigi, Japan; Tsf. Los Angeles City College and Waseda Univ., Tokyo.

YORIKO KATO; B.S.; Zoology; Los Angeles, Calif.; Class Council 4, CSTA.

ROBERTA ARLENE KAUFFMAN; A.B.; Political Science; Los Angeles, Calif.; Class Council 4, $\Pi\Gamma\text{M}$.

YOKO IRENE KAWAOKA; A.B.; Gen. Second. Ed.-Spanish; Los Angeles, Calif.; Sec'y. Nisei Bruin Club 1, Glee Club 1, Southern Campus 2.

ALFRED RICHARD KEEP; A.B.; Political Science; Los Angeles, Calif.; URA Judo Club, $\Lambda\Delta\Sigma$.



JAMES LEO KELLEY; A.B.; Economics; San Diego, Calif.; Tsf: San Diego State College; Class Council 3, ΘX .

ROBERT ALLEN KERREBROCK; A.B.; Political Science; Los Angeles, Calif.; Choral Club 3, Track 1, 2, Pres. $\Sigma \Pi$.

JACK BARTLETT KISTLER; A.B.; Zoology; Monrovia, Calif.; Tsf: U of C, Berkeley; Varsity Club, Varsity Wrestling Team.

HOWARD STEPHEN KLEIN; A.B.; Political Science; Chicago, Ill.; ΦBK , Pres. $\Phi \text{H} \Sigma$, Student Judicial Bd., Class Councils, Speech Activities Ass'n., Debate Squad, Oratory, Hillel Council, Daily Bruin.

BARBARA YVONNE KLINK; A.B.; French; Garden Grove, Calif.; Tsf: Long Beach State College; Class Council 2, 3, $\Gamma \Phi \text{B}$.

SHELDON FRED KREITZER; A.B.; Psychology; Los Angeles, Calif.; $\text{AM} \Gamma$.

CAROL SUSAN LACEY; A.B.; Geography; La Crescenta, Calif.; Class Council, Spurs, Wings, PRN, Mardi Gras, Interfaith Council, AWS Exec. Bd., Episcopal Students Council, Treas., Pres. ZTA.

HOWARD MARTIN KELNER; A.B.; Sociology; Studio City, Calif.; Tsf: Volley JC, ΦKT .

ELEANOR Y. S. KIM; A.B.; Economics; Los Angeles, Calif.; Tsf: Marietta College, Ohio.

RICHARD EARL KITZROW; A.B.; English; Altadena, Calif.; Gold Key, Yeomen, Class Councils, Sa Cam Editor, Assoc. Ed. 3, Copy Editor 2, Rally Comm., Pub. Bd., Mardi Gras, Chmn. 3, $\Pi \Delta \text{E}$, $\Theta \Xi$.

LIONEL GARLAND KULKOFF; A.B.; Botany; Santa Monica, Calif.; Tsf: Univ. of Maryland; AZ.

HAROLD F. KNOWLES; A.B.; English; Whittier, Calif.; Young Republicans, Canterbury Club, $\chi \Delta \Pi$, $\text{Z} \Psi$.

JAMES FRANK KREMBAS; A.B.; Political Science; Cincinnati, Ohio; Tsf: Compton College; Class Council 3, 4, Rally Comm., Men's Week Comm., Greek Week Comm., Intramurals 3, 4, $\Lambda \chi \Lambda$.

VALERIE M. LACY; A.B.; Kindergarten-Prim. Ed.; Santa Monica, Calif.; Tsf: Santa Monica City College.

LESTER BARRY KENOFF; A.B.; Speech; Studio City, Calif.; IFC, Pres. ΣAM .

JOAN E. KIRKBY; A.B.; English-Speech; Tazana, Calif.; Pres. Women's Press Club, Rally Comm. 1, Trolls ΣK .

DOLORES ANN KLEIN; A.B.; Gen. Elem. Ed.; Los Angeles, Calif., $\text{A} \Lambda \Delta$.

DONALD GENE KLINE; A.B.; Political Science; Long Beach, Calif.; Tsf: Long Beach City College; Kelps, Jr. Pram Men's Wk., Spring Sing, Fall Drive, Homecoming Publicity Comm., Greek Week Comm., $\Phi \text{K} \Sigma$.

THEODORE JOSEPH KOTZIN; A.B.; Anthropology; Los Angeles, Calif.; Transportation Bureau 2, 3, 4, Welfare Bd. 3, 4, NSA 3, 4, Daily Bruin 1, 2, 3, $\Pi \Gamma \text{M}$.

MARLENA ANN KRUMENACKER; A.B.; Gen. Elem. Ed.; Los Angeles, Calif.; CSTA, Martar Baard, Treas., V.P., Pres. and Advisor $\text{A} \Lambda \Delta$.

DOUGLAS CARL LANS; A.B.; Political Science; Pacific Palisades, Calif.; Tsf: U of C, Berkeley; Model UN, Conning Tower, Barristers, Art Editor Porthale.

Olympic Daze . . . we hosted an Olympics team . . . defeated Stanford . . .



BYRON JAMES LAWLER; A.B.; Political Science; Hollywood, Calif.; Barristers, Swimming 1, Rugby 3, 4, $\Theta \Xi$.

EDWIN EARL LAWRENCE; A.B.; Political Science; Buena Park, Calif.; Tsf: Compton JC; MAC Club.

HILLEL DON LAZARUS; A.B.; Zoology; Delano, Calif.; Tsf: Bakersfield College; Pres. Biology Sec'y. SAACS 3, Hillel 1, 2, ΣAM .

FRANCIS LEAKE; A.B.; Psychology; Glendale, Calif.; Tsf: Glendale College.

HARRIET LEBEDINSKY; A.B.; Psychology; Van Nuys, Calif.; Class Council 3, $\text{A} \Lambda \Delta$.

WILLIAM ANDREW LEE; A.B.; Political Science; Los Angeles, Calif.; Tsf: Defiance College, Ohio; Human Relations Comm. 4, Model UN 4.

WILLIAM LEONARD LEST; A.B.; Geography; Los Angeles, Calif.; Tsf: Univ. of Hawaii.



BETTY JANE LEVERENZ; A.B.; History; Los Angeles, Calif.

ROBERTA LOIS LIBBY; A.B.; Psychology; San Diego, Calif.; Tsf: Duke Univ., No. Coralino; AEP.

JOAN RAE LIGHTNER; A.B.; Elem. Ed.; Los Angeles, Calif.; Class Council 1, 2, AWS Comm. 1, 2, Pres. YWCA 1, 2, 3, 4, Shell and Oar 3, MAC Club 1.

FRANCISCO VICARIO LOPEZ; A.B.; Zoology; Los Angeles, Calif.

JOHN WESLEY LUCK; A.B.; Psychology; Los Angeles, Calif.

VICTOR WAYNE LUNN; A.B.; Economics; Mt. Forest, Ontario, Canada; MAC Club, FBK, ΠΓΜ, ΦΗΣ.

MARY JOAN MC CART; A.B.; English; Los Angeles, Calif.; Tsf: Glendale College.

NORMAN SAUL LEVY; A.B.; Political Science; Los Angeles, Calif.; Class Council 4, Debate Squad 1, V.P. Hillel Council, Student Bd., Barristers, Interfaith Council, AEP.

CHARLOTTE MARLENE LIBERMAN; A.B.; Gen. Elem. Ed.; Lawrence, Mass.

MARIANNE LINDGREN; A.B.; Chem.; Los Angeles, Calif.; Tsf: Los Angeles City College; SAACS.

JOY MERION LOTZ; A.B.; English; Piedmont, Calif.; Class Council 1, 2, 3, 4.

LYNNE FRANCES LUKATHER; B.S.; Gen. Elem. Ed.; Sherman Oaks, Calif.; Tsf: Valley JC; Glee Club 1.

CAROL MARIE LUSIN; A.B.; Bacteriology; Anaheim, Calif.; Tsf: Fullerton JC; AWS, Newman Club, ΦΜ.

GARY KEITH MC CLELLAND; A.B.; Bacteriology; El Monte, Calif.; Class Council 1, 2, AMΓ, ΘΔΧ.

LYNETTE MYRA LEWIN; A.B.; Kindergarten-Prim. Ed.; Los Angeles, Calif.; Tsf: U of C, Berkeley; Class Council 1, Secretariat 1, CSTA, Spring Sing 1, 2, Hillel 1, 2, ΔΦΥ, AEP.

RUTH SHIRLEY LIEBERMAN; A.B.; Political Science; Los Angeles, Calif.; Tsf: Brooklyn College, N.Y.; Hillel 1.

ELIYAHV LITOV; B.S.; Physics; Tel-Aviv, Israel; Tsf: Beit-Chinuch Erev, Israel.

MADELEINE LOWHURST; A.B.; French; Los Angeles, Calif.; Tsf: Los Angeles City College; Dance Recital, Modern Dance Concert, ΠΔΦ.

JOHN CHARLES LUNDDELL; A.B.; English; Riverside, Calif.; Tsf: Riverside College; ΦΚΣ.

INGLE MARIE LUSTER; A.B.; Sociology; Los Angeles, Calif.; Tsf: Pepperdine College; Class Council 4, Phrateres, Pres. AKA.

ARLOWYNE MC CLENDON; A.B.; Gen. Elem. Ed.; Pasadena, Calif.; Tsf: Pasadena City College; Student Board 4, Stevens House.

Junioritis . . . the PCC . . . Elvis and rhythm and blues . . . maturing . . .



MARGIE MC CULLOUGH; A.B.; Psychology; Boulder City, Nev.; Tsf: U. of Nevada; Phrateres, Rally Comm., OCB, Spring Sing, AΔΠ.

JOHAN DOUGLAS MC DONALD; A.B.; English; Toronto, Ontario, Canada; MAC Club, Wesley Foundation, URA Bowling League, ΧΔΠ.

GAIL IRENE MCDONOUGH; A.B.; French Literature; Los Angeles, Calif.; Tsf: Marymount College; Tralls, AMΓ, ΠΔΦ, ΓΦΒ.

MARTHA MARY MC DOUGALL; B.S.; Bacteriology; Los Angeles, Calif.; Tsf: McGill Univ., Montreal, Quebec, Canada; Wings, ΠΒΦ.

WILLIAM DINSDALE MC EWEN; A.B.; Pre-Med.; Taft, Calif.; ATR.

MARYALICE MC INTOSH; A.B.; History; Glendale, Calif.; Tsf: Univ. of Kansas; ΔΓ



FARLEY GRAY MC KINNEY; A.B.; Math.; Los Angeles, Calif.; Prospective Teachers of Secondary Math Club, ΦΗΣ, ΦΜΕ.

SAMUEL MALTHUS MADDOX, JR.; B.S.; Math.; Los Angeles, Calif.; Tsf: Tenn. State Univ.; Cosmos Club.

WILLIAM EULE MARGRUDER; A.B.; Physics; Brunswick, Missouri; Tsf: Univ. of Missouri; ΠΜΕ.

WINIFRED ANNE MARRICH; A.B.; Spanish; San Pedro, Calif.; Wings 3, 4, Mortar Board 4, Dorm Council 3, 4, Class Council 3, 4, Intramurals, Pres. Twin Pines, ΑΜΓ.

GEORGE ED MARS-LAND; A.B.; Psychology; Hollywood, Calif.; Tsf: Los Angeles State College; ΔΤΔ.

EVELYNNE TERUKO MATSUMOTO; A.B.; Education; Los Angeles, Calif.

MARCIA MERCHASIN; A.B.; Gen. Elem. Ed.; Los Angeles, Calif.; Tsf: U of C, Berkeley; ΑΕΦ.

DONALD EDWARD MC NAMARA; A.B.; English; Los Angeles, Calif.; Class Council 1, 2, 3, 4, Track 1, Conning Tower, ΑCΑCΙΑ.

BARBARA KEIKO MAEDA; A.B.; Elem. Ed.; Los Angeles, Calif.; Tsf: Fresno State College; Nisei Bruin Club, ΧΑΔ.

ELAINE MANCA; A.B.; Kindergarten-Prim. Ed.; Los Angeles, Calif.; Class Council 1, 2, 3, 4, Women's Judicial Bd. 3, Panhellenic Council 2, 3, Josie Rep. 2, ΓΦΒ.

ROBERTA MERLE MARK; A.B.; Gen. Elem. Ed.; Sherman Oaks, Calif.; Class Council 1, 2, 4, AWS Orientation 2, OCB 1, ASUCLA Orientation 2, Pres. ΣΔΤ.

MARIA LUISA MARTINEZ; A.B.; Spanish; Los Angeles, Calif.; Tsf: Los Angeles City College.

IKUKO MATSUMOTO; A.B.; Mathematics; Long Beach, Calif.; Tsf: Long Beach City College.

BRIAN UELL MERGET; A.B.; Geology; Los Angeles, Calif.; Tsf: Los Angeles City College.

RICHARD WILLIAM MACKAY; A.B.; History; Los Angeles, Calif.; Tsf: Los Angeles City College; ΔΣΦ.

SHIG MAENO; A.B.; Zoology; Santa Maria, Calif.; Tsf: Allan Hancock College, Calif.

MAYER MARGOLIS; A.B.; History; Resedo, Calif.; Tsf: Univ. of Chicago, Ill.

PETER PEMBROKE MARSH; A.B.; Geology; Portland, Maine; Wesley Foundation, UCHA, Cosmos Club.

PETER FRANK MASTAN; A.B.; Zoology; Detroit, Mich.; Class Council 1, 2, 4, Rally Comm., Fresh. and Jr. Varsity Crew, Welfare Bd.-Bureau of Student Information.

SUSAN CAROL MAYS; A.B.; Math.; Pasadena, Calif.; URA Swim Show, Orchestra, ΠΒΦ.

BURTON MEYERS; A.B.; Political Science; Los Angeles, Calif.; Class Council 1, 2, 3, Spring Drive 3, Assoc. Editor Daily Bruin 3, Chmn. Mid-Year Observance 4, ΑΕΠ.

November . . . we dreamed of the day when we would become seniors . . .



JOHN B. MICHELMORE; A.B.; English; Woodland Hills, Calif.; Kelps, Uni Camp 3, Uni-Camp Head Counselor 4, Homecoming Comm. 2, Spring Sing Comm. 3, ΦΚΣ.

GEORGE LESLIE MILLER; A.B.; Zoology; Los Angeles, Calif.; Welfare Board 1, Band 1, 2.

JAMES HENRY MILLER; A.B.; Economics; Woodland Hills, Calif.; Tsf: Pierce JC; SAM.

MARY KATHLEEN MILLER; A.B.; Elem. Ed.; San Diego, Calif.; Class Council 1, 4, Spurs, Trolls, AWS Philanthropy Comm. 1, Rally Comm. 3, Westminster Fellowship 1, 2, Sec. & V.P. Hershey Hall.

NORMAN ALLAN MILLER; A.B. English; Los Angeles, Calif.; Track, ΦΦ, ΚΣ.

HARRIET L. MINDESS; A.B.; Education; Beverly Hills, Calif.; Tsf: Santa Monica City College; Class Council 3, 4, ΦΣΣ.

MICHAEL ANDREW MINOVICH, JR.; B.S.; Math.; Los Angeles, Calif.; Class Council 2, 4.



JOHN ERIC MINTO; A.B.; Gen. Elem. Ed.; Butler, Penno.; Tsf: Glendale College.

GEORGE DONELSON MOSS, JR.; A.B.; History; Blythe, Calif.; Tsf: Chaffey JC, Calif.; $\Gamma\Delta M$ -Booster, ΦBK , $AM\Gamma$, ΠGM , ΦKT .

DOROTHY MAE MULDREW; A.B.; Math.; Los Angeles, Calif.; Tsf: Compton JC; $\Delta\Sigma\Theta$.

DONALD SHOGO MURASHIGE; B.S.; Economics; Son Gabriel, Calif.

ERNEST NACIF; A.B.; Math.; Orange, Calif.; Tsf: Fullerton JC; Cal Men, Sr. Rep. Bd., Class Council, Greek Week, Men's Wk., Sr. Brunch 4, Tennis, AXA .

DONALD ANDREW NASIR; A.B.; International Relations; Lynwood, Calif.; Tsf: Compton College; $AT\Omega$.

KAY NELSON; A.B.; History; Van Nuys, Calif.; Tsf: Volley JC.

WILLIAM MOORE; B.S.; Chem.; Santa Monica, Calif.; Project India, ΦBK , $\Phi K\Sigma$.

ROLAND MOSS; A.B.; History; Sherman Oaks, Calif.; Class Council 3, $A\Delta\Delta$, ΠGM , $\Delta\Phi E$.

LUCILLE SZEGO MOSS; A.B.; History; Sherman Oaks, Calif.; Class Council 3, $A\Delta\Delta$, ΠGM , $\Delta\Phi E$.

GLENDY WRAY MUNGERSON; A.B.; Gen. Elem. Ed.; Anaheim, Calif.; Class Council 1, 2, 3, 4, Little Sisters of Minervo, $\Gamma\Phi B$.

KATHERINE MURDOCH; A.B.; English; Los Angeles, Calif.; Society for Preservation of Cliff Dwellers, $DWID$, $\Pi B\Phi$.

GRACE C. NAKATA; A.B.; Sociology; Honolulu, Hawaii; Tsf: Univ. of Hawaii.

IRA ALFRED NATHANSON; A.B.; Psychology; Sherman Oaks, Calif.; Tsf: Los Angeles City College; Class Council 2, 4, Cal Men 3, 4.

IRWIN JEROME NEWMAN; A.B.; English; Los Angeles, Calif.

AMI MORITA; B.S.; Bacteriology; Los Angeles, Calif.; CSF .

JOHN HIROSHI MUKAI; A.B.; Meteorology; Honolulu, Hawaii; Tsf: Los Angeles City College.

JOYCE SACHIKO MURAKAWA; A.B.; Gen. Elem. Ed.; Noolehu, Hawaii; Tsf: Los Angeles City College; Panel of Americans, $CSTA$.

ROY NEWTON MYERS; A.B.; Psychology; Sherman Oaks, Calif.; Westminster Club 1, 2.

SUSAN ATSUKO NAKAYAMA; M.A.; Math.; Los Angeles, Calif.; Choral Club 2, Nisei Bruin Club, $X\Delta\Delta$.

ARCH GERALD NEBRON; B.S.; Economics; Los Angeles, Calif.; Baseball, Pres. $Z\Psi$.

PAUL HOWARD NEWMARK; A.B.; Latin American Studies; Los Angeles, Calif.

and realized that dream briefly at a Senior Brunch . . . we lost the bell . . .



MASAMI NISHIMOTO; A.B.; Political Science; Los Angeles, Calif.; Nisei Bruin Club 4, Scobbord and Blode 1.

ERIC ARTHUR NOBLES; A.B.; Political Science; Los Angeles, Calif.; Tsf: Loyola Univ., Calif.; Student Bd., Canterbury Club, Debate Squad, Oratory. V.P. Young Republicans, $\Pi K\Delta$.

STANLEY F. NORSWORTHY; A.B.; Geography; Los Angeles, Calif.; $\Delta\Sigma\Phi$.

FRED MONTGOMERY NORTH; A.B.; History; Los Angeles, Calif.; Class Council 1, 2, Lower Div. Rep. Bd. 2, MAC Club.

RALPH WILLIAM NORTH, JR.; A.B.; History; Burbank, Calif.; Tsf: Glendale JC; $CSTA$ 4.

MARCIA NORWOOD; A.B.; History; Los Angeles, Calif.; Class Council 1, Welfare Bd.



FREDERICK PAUL OBRECHT; A.B.; English; Torzana, Calif.; Tsf: New York Univ.; Glee Club 3, 4.

SHEILA MARION OFMAN; A.B.; Education; Los Angeles, Calif.

ELLEN MARIA OLIVIERI; A.B.; Latin American Studies; Redondo Beach, Calif.; Tsf: Univ. of Wisconsin; Martor Bd., Jr. Prom, Student Faculty Comm., Sr. Rep. Bd., Trolls, Daily Bruin, Φ BK, AM Γ , $\Delta\Delta\Delta$.

AKIRA RAMON ONO; A.B.; Pre-Social Welfare; Los Angeles, Calif.; Tsf: Phoenix College, Arizona.

NICHOLAS PANAGIOTIS; B.S.; Zoology; Los Angeles, Calif.; Baseball.

ELEANORE ANN PEARLMAN; A.B.; Psychology; Los Angeles, Calif.; Tsf: U of C, Berkeley, AE Φ .

FLORENCE HELENE PENNEY; A.B.; English; Santa Monica, Calif.; Tsf: Santa Monica City College.

MICHAEL JOHN O'CONNELL; A.B.; Zoology; Los Angeles, Calif.; Tsf: USC; B Θ P.

DAVID HIDESHI OGAWA; A.B.; Math.; Los Angeles, Calif.; Tsf: Los Angeles City College.

MARTY P. O'MARA; A.B.; Elem. Ed.; Los Angeles, Calif.; Trolls, Dean's Women's Judicial Board, Panhellenic Council, Jr. Prom. Comm., KA Θ .

GEORGE B. PAKKALA; A.B.; Economics; Los Angeles, Calif.; Tsf: Los Angeles City College; Soccer 2, Varsity Club, AM Γ .

JO ANNE GELLER PAPERNO; A.B.; Psychology; New York, N.Y.; Tsf: Univ. of Michigan.

MICHAEL LEWIS PECK; A.B.; Los Angeles, Calif.

DAVID BURTON PETERSON; A.B.; Psychology; Altadena, Calif.; Tsf: Univ. of Nevada; Ski Club, Σ N.

GERALDINE DAY O'CONNOR; A.B.; Elem. Ed.; Son Gabriel, Calif.; Tsf: Pasadena City College.

CLAIRE MARIE OHLINGER; A.B.; English; Los Angeles, Calif.; Tsf: George Pepperdine College; Calif.

GLENDA JANE O'NION; A.B.; Speech-English; Granada Hills, Calif.

CALSON DONALD PALMERTON; A.B.; Psychology; Los Angeles, Calif.; Tsf: Santa Monica City College.

ADRIA LORRAINE PEAKE; A.B.; Spanish; Los Angeles, Calif.; Tsf: U of C, Berkeley; Class Council 4, Bruin Belles 1, Uni-Camp Board 1, A Capella Choir 1, AE Φ .

JOSEPH DAMIAN PEHL; A.B.; Physics; Campbell, Minnesota; Tsf: Valley JC, Calif.

DAVID EDWARD PETERSON; A.B.; Political Science; Beverly Hills, Calif.; Tsf: Santa Monica City College.

December . . . we planned our big social spectacular . . .



GARY G. PETERSEN; B.S.; Psychology; Grand Island, Neb.; Tsf: Univ. of Neb.; Φ K Ψ .

LYNN MARIAN PHILLIPS; A.B.; English; Los Angeles, Calif.; Class Council 1, 2, 3, 4, Panel of Americans, Priet India, Uni-Camp, AX Δ , AE Φ .

PATRICIA LEE PHILLIPS; A.B.; Sociology; Glendale, Calif.; Tsf: Glendale College; Class Council 3, 4, Σ K.

STANFORD ELLIOTT PICKER; A.B.; Zoology; Na. Hollywood, Calif.; Band 2 Biology Ass'n 2, Σ AM.

FRANCIS FREDERICK POLLACK; A.B.; Philosophy; Glendale, Calif.; Tsf: Glendale College; Campus Theater 3.

ARTHUR DONALD PRESCOTT; B.S.; Physics; Whittier, Calif.; Tsf: Fullerton JC; MAC Club, Φ H Σ .

BARBARA TERHUNE PREISING; A.B.; Kindergarten-Prim. Ed.; Van Nuys, Calif.; Tsf: Santa Monica City College; CSTA 3, 4.



MICHAEL GEORGE PRICE; A.B.; Philosophy; San Diego, Calif.; Class Council 1, 2, Band, ΦMA Sinfonia.	ISABEL PILAR QUINT; A.B.; Bacteriology; Fontana, Calif.; Tsf: Chaffey JC, Calif.; Mira Hershey Hall.	CARLA ALICE RAUSCH; A.B.; Latin American Studies; Palo Alto, Calif.; Sec'y. Mortar Board, V.P. AΔΔ, Class Council 1, 2, 3, Jr. Class Project Comm., Panhellenic Exec. Sec'y 4, Pres. AΞΔ.	RICHARD LEO REMIL-LARD; A.B.; Math.; Chadron, Nebraska; Tsf: Chadron State Teachers College.	HELEN ROBERTA RICH-ARDSON; A.B.; Elem. Ed.; Los Angeles, Calif.; MAC Club 1, Class Council 1, AWS Social Comm., Tiller and Sail.	ANN JULIE RIKHOF; A.B.; English; Riverside, Calif.; Wings 3, 4, Homecoming 1, 2, Class Council 1, 2, 3, 4, ZTA.	JUDITH ANN ROBBINS; A.B.; History; Los Angeles, Calif.; Class Council 1, 2, 3, 4, Mortar Board, Chimes, Spurs, Student Judicial Bd. 3, 4, Women's Rep. Bd. 2, Interfaith Council 2, ΠΓM, Pres. ΔΓ.
MARGUERITE MARIE PRINCE; A.B.; Kindergarten-Prim. Ed.; Pasadena, Calif.	MARLENE F. RAFTER; A.B.; Bacteriology; Pasadena, Calif.; Tsf: Pasadena City College.	KATHLEEN ANNE RE-GAN; A.B.; History; Los Angeles, Calif.; Tsf: East Los Angeles Junior College; Los Amigas, Newman Club.	HANNELORE RETTIG; A.B.; Elem. Ed.; Lynwood, Calif.; Tsf: Compton JC; Class Council 3, Southern Campus 3, Trolls, Food Operations Comm. 3, ΔΦΥ, AΞΔ.	CYNTHIA ELIZABETH RICHMAN; A.B.; Political Science; Los Angeles, Calif.	KATHLEEN RING; A.B.; English; Los Angeles, Calif.; Tsf: Los Angeles City College.	MARTIN GERALD-ALEX-ANDER ROSEN; A.B.; History; Los Angeles, Calif.; Tsf: Univ of Oklahoma; Pres. Scabard and Blade, ΣΧ.
MARCIA DIAN PROP-ER; A.B.; Kindergarten-Prim. Ed.; Los Angeles, Calif.; Class Councils, ΔΦΥ, ΠΘ.	MADOLON JOAN RA-NALD; A.B.; Psychology; Los Angeles, Calif.	MONTE WILSON REI-TER; A.B.; Psychology; Los Angeles, Calif.; Tsf: Scripps College, Calif.; CSTA 1, Young Republi-cans 2, Chmn. Stud-ents for Eisenhower, ΠΛΘ, ZTA.	SUZANNE CLAYTON RICHARDS; A.B.; Kin-dergarten-Prim. Ed.; Los Angeles, Calif.; XΩ.	STANLEY HOWARD RICKARD; A.B.; English; Los Angeles, Calif.; Tsf: El Camina JC.	THEODORE RAPHAEL RVENBARK; A.B.; Psy-chology; Savannah, Georgia; Tsf: Univ. of Georgia; ΒΘΠ.	HAROLD ARNOLD ROS-ENFIELD; A.B.; Zool-ogy; Los Angeles, Calif.; Class Council 1, 2, 3, 4, Pre-Med. Ass'n. 1, 2, Crew 1, 2, TΔΦ.

and hosted the All-Opponent Team at our Junior Prom . . .



DAVID S. ROSENSON; A.B.; Political Science; Beverly Hills, Calif.; Class Council 2, 3, 4, Kelps, Uni-Camp Board, Sr. Brunch Ticket Chmn., ΠΛΦ.	MARCIA ROTHSTEIN; A.B.; Speech; Beverly Hills, Calif.; Pres. & Treas. Wings, Trolls, Rally Comm., Saph Sweetheart, Blood Drive Chmn., Homecoming Comm., Spring Sing, Uni-Camp Drive.	ROBERTA LEE ROYSE; A.B.; Elem. Ed.; Man-hattan Beach, Calif.; Tsf: Pasadena City Col-lege; Wesley Founda-tion.	MARVIN SAMUEL ERIC RUDIN; A.B.; Political Science; Los Angeles, Calif.; Tsf: Los An-geles City College; ΠΓM, ΣΤΣ.	SANDRA RUDNICK; A.B.; Los Angeles, Calif.	DONNA GAIL RUEDY; A.B.; Elem. Ed.; Los Angeles, Calif.; Class Council 1, 2, 3, 4, KKT.
---	---	---	--	--	---



HELEN FRANCES RUEF; A.B.; English; Los Angeles, Calif.; Tsf: Univ. of Detroit, Michigan; Welfare Board 1, Hillel Council 3.

FRANK PAUL SALA; A.B.; Zoology; Burbank, Calif.; Tsf: Los Angeles City College.

WILLIAM SALVADOR; A.B.; Political Science; Kouoi, T.H.; Tsf: Univ. of Hawaii and Los Angeles City College; UCHA, Borristers Club.

DAIHACHIRO SATO; M.S.; Math.; Fujinomiyo, Japon; Tsf: Los Angeles City College; Ass'n. of Japanese Students, ΠME.

LAWRENCE SCHARPS; B.S.; Psychology; Los Angeles, Calif.; ACLU, Cosmos Club, 1 House.

ARTHUR EDDY SCHAPIRO; A.B.; Zoology; No. Hollywood, Calif.; Bond 2.

LEONARD SCHWARTZMAN; A.B.; Zoology; Los Angeles, Calif.; Class Council 4, Men's Week 1, Soph Coord. Men's Week and Spring Sing 2, Sorority Derby 2, ΦΗΣ, ZBT.

PHYLLIS SANDRA NAOMI RULIN; A.B.; Pre-Social Welfare; Los Angeles, Calif.; Welfare Board 1, Hillel Council 3, University Religious Conference 3.

STEWART C. SALE; A.B.; Zoology; Los Angeles, Calif.

GLENDIA SAMUELSON; A.B.; Sociology; Los Angeles, Calif.; ΑΑΔ, ΠΓΜ.

LAURENCE MICHAEL SAVAGE; A.B.; Economics; Holtville, Calif.; ΑΧΑ.

SUSAN ANN SCHNEIDER; A.B.; Political Science; Burbank, Calif.

JUDY ELIZABETH SCHOENMAN; A.B.; Elem. Ed.; Los Angeles, Calif.

BARBARA JEAN SCOTT; A.B.; Gen. Elem. Ed.; Los Angeles, Calif.; Southern Campus 2, 3, AWS Comm. 2, 3, ΚΔ.

DONALD BARNETT SACKS; A.B.; Economics; Los Angeles, Calif.; ZBT.

EDWARD ARTHUR SALLIN; A.B.; Math.; Los Angeles, Calif.; Chmn. International Student Week, Chmn. Red Cross Comm., Personnel Comm., Red Cross Comm., Men's Week Comm., ΠME.

DAVID ALLAN SANDERS; A.B.; History; Los Angeles, Calif.

DIANE SAX; A.B.; Psychology; Los Angeles, Calif.; Trolls, Class Council 4, Uni-Comp, Pnhellenic Council, Pres. ΦΣΣ.

RICHARD D. SCHACHER; A.B.; Physics; Los Angeles, Calif.; Col Men 1, 2, Lower Div. Rep. Bd. 2, Hillel, ΣΠΣ, ΑΕΠ.

GLORIA DEANNA SCHREIBER; A.B.; Gen. Elem. Ed.; Los Angeles, Calif.; Class Council 1, 4, ΦΣΣ.

LEEORA LEE SECHREST; A.B.; Gen. Elem. Ed.; Ventura, Calif.; Anchors, CSTA.

we marveled at the regal beauties of our own class . . .





ALLAN EUGENE SEWARD; A.B.; Geology; Gordena, Calif.; Tsf: El Camino JC; Geological Society, ΦΣΥ, ΑCΑCΙΑ.

LEON GERALD SIEGEL; A.B.; Veterinary Medicine; Milwaukee, Wisconsin; Tsf: Long Beach City College; Biology Ass'n., URA Bowling Club, Handball.

DEBBIE SILVERMAN; A.B.; Math.; Los Angeles, Calif.; Class Councils, Treas. Mortar Board, Elections Comm., Orientation Counseling AMΓ, ΠME, ΑΔΔ, Pres. ΠΘ.

RUTH EDITH SIMPSON; A.B.; Sociology; Fairfax, Calif.; Tsf: College of Marin, Calif.; A Capella Chair 4, Douglass Hall.

JACQUELINE ANN SKELSEY; A.B.; Gen. Elem. Ed.; Long Beach, Calif.; Spurs, Chimes, AWS Coardination Bd. 2, Uni-Camp Board 2, 3, 4, Uni-Camp Drive 3, 4, Soph Week, Scop Seles 1, AXΩ.

AUDREY JEAN SMALL; A.B.; Political Science; Beverly Hills, Calif.; Class Council 1, 2, 3, Praject Comm. Jr. Class.

NEALE MC COY SMITH; A.B.; Sociology; Burbank, Calif.

SONDRA MAE SHAPIRO; A.B.; Speech; Los Angeles, Calif.; Lower Div. Sec'y., Frosh. & Saph. Exec. Bds., Human Relations Comm., Lower Div. Rep. Bd., Outstanding Soph., NSA, Soph Sweetheart.

WILSON SILSBY, JR.; A.B.; Math.; Santa Monica, Calif.; ΦΚΨ.

SHERMAN AARON SILVERMAN; A.B.; Political Science; Van Nuys, Calif.; Class Council 2, 3, 4, Orientation Exec. Comm. 3, Southern Campus Rep. 3, Model UN, ΠΑΦ.

MARLENE SIMS; A.B.; Los Angeles, Calif.

WILLIAM VOLK SLITER; B.S.; Geology; Los Angeles, Calif.; Tsf: Los Angeles City College; Geologic Society.

CLARENCE PONELL SMALLWOOD; A.B.; Sociology; New York City, N.Y.; Tsf: Los Angeles City College.

PENELOPE SMITH; A.B.; Political Science; Los Angeles, Calif.; Class Council 1, 2, Spurs, Ski Club 1, 2, 3, 4.

ELIZABETH ANN SHERRIFFS; A.B.; English; Los Angeles, Calif.; Tsf: Santa Monica City College.

CAROL MAE SILVERA; A.B.; Psychology; Santa Maria, Calif.; Tsf: Pasadena City College; Pre-Med Club 3, Campus Crusade 3, 4, Dorm Council Rep. 4, ΑΔΧ.

DORIS FRANCINE SIMON; A.B.; English; Sherman Oaks, Calif.; Class Council 4.

HANON STEVEN SINAY; A.B.; Zoology; Long Beach, Calif.; IFC, Class Council 1, 2, 3, 4, Pres. KN.

NORMAN RICHARD SLOBODKIN; B.S.; Chemistry; Long Beach, Calif.; Tsf: Long Beach City College; KN.

DIANE CAROL SMITH; A.B.; Gen. Elem. Ed.; Van Nuys, Calif.; Class Council 2, Southern Campus 4, CSTA, Tralls, Pally Club, AXΩ.

SALLY ANNE SMITH; A.B.; Speech-English; Van Nuys, Calif.; Tsf: U of C, Santa Barbara; Class Council 3, 4, AWS Special Events Comm., Jr. Panhellenic Council, ΔΖ.

January, 1957 . . . we turned our minds to the finer things . . . finals? . . .





KATHERINE ELAINE SOLOMON; A.B.; Political Science; Monterey Park, Calif.; ASUCLA Veep, Women's Rep., OCB, Col Club, Spurs, Trolls, Pryteneon, Bruin Belles, Proj. India, Student Bd., NSJ, Daily Bruin, ZTA.

DALE LE ROY SPICKLER; B.S.; Political Science; Bakersfield, Calif.; Tsf: Bakersfield College; MAC Club, Pres., Southern Campus Photographer 3, 4.

MAURICE BERNARD STERMAN; A.B.; Psychology; Los Angeles, Calif.; TEΦ.

DONALD ANDREW STEWART; B.S.; Applied Physics; Santa Monica, Calif.; ACACIA.

IRVING JULES STOLBERG; A.B.; International Relations; Philadelphia, Penna.; Chmn. Model UN, Pres. Young Democrats, Yeomen, I Board, Welfare Board, NAACP, Student Board.

JOHN WALTER STUMBERG; A.B.; Physics; Los Angeles, Calif.; ΣΠΣ.

BEVERLY JEAN SWICKARD; A.B.; Gen. Elem. Ed.; San Marino, Calif.; Class Council 1, 2, 3, 4, Sec'y. Wings, ZTA.

LORRAINE ALICE SORANNO; A.B.; Gen. Elem. Ed.; Los Angeles, Calif.; Tsf: Harbor JC; Welfare Board 1.

LAWRENCE JAY STEIN; A.B.; Political Science; Los Angeles, Calif.; NSA, Bond, Rally Comm., ZBT.

ALFRED THOMAS STEVENS; A.B.; History; Inglewood, Calif.

WILLIAM FRANCIS STEWART; A.B.; Political Science; Burbank, Calif.; Tsf: Glendale College; Class Council 4, Track 3, 4.

RALPH WILLIAM STOLL; A.B.; Chemistry; Solomanca, N.Y.; IFC Pres. Council 4, IFC Judicial Rep. 4, URA Exec. Comm. 1, 4, Class Council 1, 2, 3, 4, Chmn. Mardi Gras 4, Pres. ΘΞ.

ALLEN RICHARD SUSSMAN; A.B.; Education; Los Angeles, Calif.; Tsf: Los Angeles City College; Social Chmn. TΔΦ.

SHVONNET MARIE SWIDEN; A.B.; Bacteriology; Fullerton, Calif.; Class Council 1, 4, Dorm Council 1, 3, 4, Newman Club 3, 4.

JUDITH LEE SOUSA; A.B.; Elem. Ed.; Los Angeles, Calif.; Class Council 4, Hillel 4, ΔΦΕ.

JERRELL ALLEN STEPHENS; A.B.; Political Science; Compton, Calif.; Tsf: Los Angeles City College; KAΨ.

DANIEL LEWIS STEWART; A.B.; History; Beverly Hills, Calif.; Tsf: Santa Monica City College; AMS Pres. & V.P., Lower Div. Rep. Bd., Model UN, Gold Key, Yeomen, Student Judicial Bd., ΠΓΜ, ZBT.

WILLIAM TEMPLE STEWART; A.B.; Political Science; Palos Verdes Estates, Calif.; AMS Exec. Sec'y., Pres. Kelps, ΔΣΦ.

SHEILA STRAHL; A.B.; Gen. Elem. Ed.; Los Angeles, Calif.; Tsf: Los Angeles City College; Soph Sweetheart, Anchors.

WANDA LEE SWETT; A.B.; Pre-Social Welfare; Belmont, Calif.; Tsf: SMU, Dallas, Texas.

JUNICHI TAIRA; A.B.; Physics; Los Angeles, Calif.; Nisei Bruin Club, Intramural Sports 1, 2, 3.

February . . . we cheered for Coach Wooden and a great team . . .





HELEN LUN TANG; A.B.; Gen. Elem. Ed.; Phoenix, Ariz.; Tsf: Phoenix College; ΕΠΔ.

PATRICIA DEE TERHUNE; A.B.; Elem. Ed.; Los Angeles, Calif.; Tsf: U. of C., Santo Barbara.

CAROLYN MARIE THOMAS; A.B.; English-Speech; Glendale, Calif.; AWS Pres. and V.P., Pres. Chimes, Mord; Gras, Rally Comm., Spurs, Mortar Board, Cal Club, Panhellenic Council, ΔΔΔ.

ROY BLACKLEDGE TINKER; A.B.; Latin American Studies; San Diego, Calif.; Tsf: Newton JC, Moss; IFC, Newman Club, KΣ.

JAMES DONALD TOWNLEY; A.B.; Political Science; Inglewood, Calif.; Tsf: Campbell College, Belfast, No. Ireland; Men's Athletic Board 3, Varsity Club 3, Cricket 4, Soccer 3, Rugby 2.

BARBARA ANN TYSON; A.B.; Spanish, Philadelphia, Penna.; Tsf: Temple University, Penna.; Bruin Belles, AMΓ, ΔΣΘ.

ALEX STUART URBACH; A.B.; Economics; Beverly Hills, Calif.; Class Council 1, 2, 3, 4, Men's Wk. Stog Chmn. 2, Elections Bd. Comm. Homecoming Dance Comm. 1, Uni-Comp Counselor 3, 4, ZBT.

MYRA MAE TEITELBAUM; A.B.; Pre-Librorian; Los Angeles, Calif.

IMA G. TERRY; A.B.; Speech-English; Huntington Park, Calif.; Lutheran Students Ass'n. 4, A Capello Choir 1, Noon Concerts 2, Spring Sing 3.

DONALD WILLIAM THOMAS; A.B.; Psychology; Glendale, Calif.; Rally Comm., Class Councils, Homecoming, Bond, Glee Club, Pres. Baptist Student Fellowship, Interfaith Council, Ecuminical Council.

RUTH BUCKELEW TOLMAN; A.B.; English-Speech; Santa Monica, Calif.; Tsf: McMurry College, Abilene, Texas.

MARILYN ANN TRAI-GER; A.B.; English; Los Angeles, Calif.; Election Bd. Chmn., Rally Comm., Sr. Rally Comm., Model UN, Mortar Bd., Women's Press Club, Orientation, Sr. Rep. Bd., Daily Bruin, ΧΔΠ.

HELEN MICHIKO UEMATSU; A.B.; History; Los Angeles, Calif.; Nisei Bruin Club.

BERTA VALDEZ; A.B.; Sociology; Los Angeles, Calif.; Tsf: East Los Angeles Junior College.

STEWART TEMPLE; A.B.; Portugese; Los Angeles, Calif.

ALICE ANNE THACKER; A.B.; Spanish; Santa Monica, Calif.; Tsf: Univ. of Mexico; Trolls, ΦΜ.

LEONARD RICHARD THOMAS; A.B.; Psychology; Los Angeles, Calif.; Tsf: Valley JC; Crew, Varsity Club, Rally Comm.

ALBERT ELLIOTT TOOVY; A.B.; History; Charleston, West Virginia; Tsf: Santa Monica City College; UCHA, Y Coop. Hillel, Welfare Board, American-Israeli Club, V P ΑΦΩ Pres. Cycle-Scooter Club.

MOLLIE G. TROOP; A.B.; Gen. Elem. Ed.; Los Angeles, Calif.; Tsf: LACC; Honors Program, AMΓ.

SHARI JOYCE UNGER; A.B.; Bocteriology; Los Angeles, Calif.; MAC Club.

JEAN VAN BUREN; A.B.; English; Los Angeles, Calif.; Class Councils 1, 3, 4, Student-Faculty Comm. 3, Southern Compus 2, 3, Assoc. Editor 4, Spurs, Chimes, Mortar Board, ΑΛΔ, ΝΣΠΔΧ, ΠΒΦ.

We got in the scholastic mood again . . .





JOHN DOUGLAS VANCE, JR.; B.S.; Applied Physics; Los Angeles, Calif.; $\Phi\Delta\Theta$.

NOEL ROBERT VEDEN; A.B.; History; Glendale, Calif.; Chmn. Welfare Bd. 2, $\Delta\Delta\Delta$.

CAROL RAE WALLBERT; A.B.; History; Los Angeles, Calif.; Tsf. U of C, Berkeley; $\Lambda E\Phi$.

CAROL LEE WALSH; A.B.; Zoology; Glendale, Calif.

REGINA ANN WATSON; A.B.; History; Pittsburgh, Penno.; Rally Comm.

BARRY RICHARD WEISS; A.B.; Political Science; Los Angeles, Calif.; Borristers 2, 3, $\Pi\Gamma M$.

STEPHEN REPPELLE WEST; B.S.; Economics; Menlo Park, Calif.; Class Council 2, 4, Sr. Rep. Bd., $\Phi K\Psi$.

JANICE ANN VAN NIMAN; A.B.; Spanish; Lokewood, Calif.; Tsf. Long Beach City College; Little Sister $\Theta\Delta X$, $AM\Gamma$, ΔZ .

MARLENE WAGMAN; A.B.; Sociology; Los Angeles, Calif.; Tsf. Univ. of Texas; Class Council 2, Panhellenic Council 1, Elections Comm. 1, $\Delta\Phi E$.

ROLAND EDMUND WALLEN; A.B.; History; Los Angeles, Calif.; Class Council 4, $\Pi\Gamma M$.

HALBERT WATSON; A.B.; History; Los Angeles, Calif.; Tsf. Los Angeles City College; ASUCLA Finance Director 3, 4, NSA Regional Pres. 4, Elections Bd. 4, Orientation Comm. 3, NSA Comm. 3, 4.

LAWRENCE JAY WEISBERG; A.B.; Political Science; Brooklyn, N.Y.; Tsf. LA Valley JC; KN .

LARRY AARON WELLEN; A.B.; Psychology; New York, N.Y.; $TE\Phi$.

CAROL ANN WHITE; A.B.; English, La Verne, Calif.; Tsf. Mt. San Antonio JC; ΔZ .

SYLVIA RUTH VAUGHN; A.B.; Education; Long Beach, Calif.; Tsf. Long Beach City College; $AX\Omega$.

SYLVIA HUTTER WALKER; A.B.; French; Los Angeles, Calif.; $\Pi\Delta\Phi$.

RONALD ASHER WALLIS; A.B.; Economics; Los Angeles, Calif.; Class Council 1, 2, 3, 4, Sr. Rep. Bd., Spring Sing 4, ΣAM .

LAWRENCE CRAIG WATSON; A.B.; Anthropology; Pacific Palisades, Calif.; ΦBK , $\Pi\Gamma M$.

JAMES GILLIES WEISER; A.B.; English; West Covina, Calif.; Tsf. Univ. of Utah.

JOHNNIE M. WEST; A.B.; Psychology; San Francisco, Calif.; Tsf. CCSF; Ψ Club, NAACP, AKA.

DENNIS LOYAL WHITE; A.B.; Economics; Monrovia, Calif.; Tsf. Pasadena City College; $\Lambda\Gamma\Sigma$.

March . . . we greeted an alumna and sent kids to Uni-Camp . . .





GRACE EVELYN WHYSNER; A.B.; English; Chicago, Ill.; Tsf: Los Angeles City College; AMF, XΔΠ.

RICHARD CARL WILLIAMS; A.B.; Zoology; Saffard, Ariz.; Tsf: Glendale College, Calif.; Glee Club 3, 4, ΑΓΣ.

GLORIA THELMA WINROCK; A.B.; Elem. Ed.; Staten Island, N.Y.; Tsf: Wagner College, N.Y.; Trails, Class Council 3, Swim Club, Swim Shaw, Tiller and Sail.

RONALD EUGENE WOOD; A.B.; Economics; Palms, Calif.; ΔΣΦ.

KINJI KEN YADA; A.B.; History; Los Angeles, Calif.; Tsf: Los Angeles City College.

MARILYNN JUNE ZELINSKI; A.B.; Bacteriology; Los Angeles, Calif.; Class Council 1, 2, 3, 4, Project Comm. 3, AWS 1, 2, Vice Pres. Office 3.

JONATHAN ZIMMER; A.B.; History; Los Angeles, Calif.; Tsf: Univ. of New Mexico, Rutgers Univ., New Jersey, Univ. of Bridgeport, Conn.

BONNIE JO WILLIAMS; A.B.; Kindergarten-Prim. Ed.; Altadena, Calif.; Tsf: Ventura JC; Mortar Board, Class Councils 2, 3, 4, Greek Week, Jr. Prom, Shell and Oar, Southern Campus 2, AOP.

ROCHELLE LILLIAN WILLIAMS; A.B.; Sociology; Los Angeles, Calif.; Phrateres, AKA.

DENISE WOLDENBERG; A.B.; French; Hollywood, Calif.

ROBERTA MAE WOOLVER; A.B.; Gen. Elem. Ed.; Los Angeles, Calif.; Tsf: USC; Class Council 2, 3, Southern Campus 3, XQ.

JARED JACK YOUNG; A.B.; Economics; Huntington Park, Calif.; Tsf: Univ. of Wash., Seattle, Wash.; ΕΦΔ

WALTER ZIFKIN; A.B.; Public Service; Los Angeles, Calif.; Class Council 4, Jr. Prom Exec. Comm., ΠΣΑ, KN.

WILLIAM SAMUEL ZIV; A.B.; English; Cincinnati, Ohio; Tsf: Valley JC; Class Council 2, 3, 4, Rally Comm. 3, 4, ZBT.

NORMA ANNETTE WILLIAMS; A.B.; Zoology; Los Angeles, Calif.; Chmn. I Bd., Pres. Council, World Student Service Fund Comm., NSA Congress Delegate, Sec'y. Pre-Med Ass'n., YWCA, SAACS.

FAITH GLORIA WINDSOR; A.B.; Political Science; Los Angeles, Calif.; CSTA, ΠΓΜ, ΠΣΑ.

LEONA ETHEL WOLENSKY; A.B.; Gen. Elem. Ed.; Los Angeles, Calif.; ΠΘ.

MARVIN WORCHELL; A.B.; Psychology; New York, N.Y.; Class Council 2, 3, TΔΦ.

ANDREAS PAVLOU ZARPETEAS; A.B.; Greek; Klima-Paphos, Cyprus.

SERGE THEODORE ZIMBEROFF; A.B.; Bacteriology; Sherman Oaks, Calif.; Class Council 1, 2, 3, 4, SAACS, Israeli-American Club 3, 4, Barok Dancers 3, 4.

FRANK S. ZODA; A.B.; Zoology; Na. Hollywood, Calif.

even put Captain Nick behind bars at the Mardi Gras . . .





HARUYE ALICE ASAMI; B.S.; Nursing; Reedley, Calif.; Tsf: Reedley College; Pre-Reg. Nurses Club 2, 3, 4, Nisei Bruin Club 2, ATA.

JUDITH SHIRLEY CHAPMAN; B.S.; Nursing; Los Angeles, Calif.; ATA.

HELEN MAE DUBRACHIC; B.S.; Nursing; Watsonville, Calif.

BARBARA JO FELLOWS; B.S.; Nursing; Los Angeles, Calif.; Tsf: Colorado College; Pre-Reg. Nurses Club, ATA, KKG.

A. LAUREL GEE; B.S.; Nursing; Los Angeles, Calif.; Tsf: U of C, Santa Barbara; Pre-Reg. Nurses Club, ATA.

A. CHRISTINE LEVE; B.S.; Nursing; Los Angeles, Calif.; Pre-Reg. Nurses Club.

KATHLEEN HARUKO MIYAKE; B.S.; Nursing; Los Angeles, Calif.; Tsf: Santa Monica City College; Pre-Reg. Nurses Club, ATA.

VIRGIE LOU BANKS; B.S.; Nursing; Pasadena, Calif.; Tsf: Pasadena City College. AKA.

MARY PAT CRIPPEN; B.S.; Nursing; Los Angeles, Calif.; Pre-Reg. Nurses Club 1, 2, 3, 4, Class Council 1, $\Delta\Delta\Sigma$ 3, 4, ATA 3, 4.

ELEANOR COMINSKY DUNKLEMAN; B.S.; Nursing; Windber, Penna.; Tsf: Santa Monica City College; Pre-Reg. Nurses Club 2, ATA.

JEAN MARIE FORBES; B.S.; Nursing; Los Angeles, Calif.; Class Council 4, Charal Club 1, Pre-Reg. Nurses Club, ATA.

RUTH LAURA GRANT; B.S.; Nursing; Sturgeon Bay, Wisc.; Tsf: San Jose State; Pre-Reg. Nurses Club, International House, Casmopolitan Club, Treas. ATA.

RUTH COX LONG; B.S.; Nursing; Los Angeles, Calif.; Tsf: Los Angeles Gen'l. Hospital Sch. of Nursing; Bruin Club.

LIDA RUTH NEEDELS; B.S.; Nursing; Santa Barbara, Calif.; Tsf: Westmont College, Santa Barbara, Calif.; Class Council 4, Pre-Reg. Nurses Club.

JOYCE CAMERON; B.S.; Nursing; Van Nuys, Calif.; Pre-Reg. Nurses Club, Charal Club 4, $\Delta\Delta\Sigma$, ATA.

STELLA ELIZABETH DELAVAN; B.S.; Nursing; Los Angeles, Calif.; Pre-Reg. Nurses Club, Med Staff 1, ΔZ .

LOIS MARGARET FANTA; B.S.; Nursing; Los Angeles, Calif.; Class Council 1, 2, 3, Rally Comm. 2, 3, 4, Pre-Reg. Nurses Club 1, 2, 3, 4, Newman Club 1, 2, 3, 4, Trails 3, Sec'y-Library Comm. 2.

MARILYN CLAIRE FRICKER; B.S.; Nursing; Tustin, Calif.; Pre-Reg. Nurses Club, Rally Comm., AΦ.

JOANN KAREN JOHNSON; B.S.; Nursing; Monterey Park, Calif.; Tsf: Pasadena City College; Class Council 4, Intramurals, Pre-Reg. Nurses Club, AAX.

GAIL KATHLEEN McKAY; B.S.; Nursing; Altadena, Calif.; Pre-Reg. Nurses Club, Class Council 1, 2, 4, ATA.

MARY NEWBOLD; B.S.; Nursing; Merced, Calif.; Pre-Reg. Nurses Club, Student Nursing Ass'n. of Calif., Band 1, 2, $\Gamma\Delta$, ATA.

April . . . we would soon become the high and mighty . . .



MITZY OGATA; B.S.; Nursing; Hilo, Hawaii; Tsf: Santa Monica City College.

MARY CATHERINE TRINA OUELLET; B.S.; Nursing; Chatsworth, Calif.; Pre-Reg. Nurses Club, MEDUCLA, SNAC, Daily Bruin 2, Stevens House 1, 2, ATA.

MARY JANE PRIOR; B.S.; Nursing; Santa Monica, Calif.; Tsf: Columbia-Presbyterian Sch. of Nursing, N.Y.; AWS Pres. Council 2, 3, AWS Coordination Board 2, 3, Pre-Reg. Nurses Club, Sailing Club, ATA, KKG.

DELORA LOUISE RICH; B.S.; Nursing; Los Angeles, Calif.; Class Council 2, 3, 4, Pre-Reg. Nurses Club, Anchors.

PATRICIA LEWIS RICHLAND; B.S.; Nursing; Pacific Palisades, Calif.; Tsf: Western Reserve Univ., Cleveland, Ohio; Class Council 4, Pre-Reg. Nurses Club 2, 3, 4, Vice Pres.-PRN 4.

IEVA-JURATE SALTENIS; B.S.; Nursing; Kaunas, Lithuania; Tsf: Los Angeles City College; Pre-Reg. Nurses Club.

MARY JANE SCARPETTA; B.S.; Nursing; Los Angeles, Calif.; Pre-Reg. Nurses Club, ATA.



LE ROY EVERETT CARROLL; B.S.; Public Health; Ontario, Calif.; Tsf: Chaffey JC; Sec'y-Bruin Public Health Ass'n. 4.

RICHARD S. HOLDTOCK; B.S.; Public Health; Los Angeles, Calif.; Tsf: Washington Univ., Ma.; Pres. Bruin Public Health Ass'n.

MAURICE M. MANSFIELD; B.S.; Public Health; Paterson, New Jersey; Tsf: George Washington Univ., Wash. D.C.; Bruin Public Health Ass'n.

HOUSHANG HAKHAMI-MI; B.S.; Public Health; Los Angeles, Calif.; Tsf: Los Angeles City College; International House 1, Bruin Public Health Ass'n. 1, Casmopolitan Club 1, Soccer Team 1.

DALE M. HOVE; B.S.; Public Health; Northwood, Iowa; Tsf: Pasadena City College.

RICHARD ALLEN OLIVA; B.S.; Sanitation; Los Angeles, Calif.; Tsf: Santa Monica City College; V.P.-Bruin Public Health Ass'n. 4, Football 1, Track, ΦΚΨ.

DONALD EDGAR HAWKINS; B.S.; Sanitation; Sun Valley, Calif.; Tsf: Glendale JC; MAC Club, PreMed Ass'n., Flying Club.

LEONARD JAMES LOVALVO, B.S.; Public Health; Northridge, Calif.; Bruin Public Health Ass'n., Pre-Med Ass'n.

JOSEPH LEWIS ROBERGE; B.S.; Sanitary Science; Sherman Oaks, Calif.; Tsf: Long Beach City College; Pre-Med Ass'n., Bruin Public Health Ass'n., URA Bowling Club.

May . . . June . . . we awaited our big year . . . our senior year . . . 1958.



DONNALEE SCOFIELD; B.S.; Nursing; Santa Monica, Calif.

EVELYN PAULA SLAKOFF; B.S.; Nursing; Van Nuys, Calif.; Pre-Reg. Nurses Club, MED-UCLA 1.

THE ANNE DEASE SPECHT; B.S.; Nursing; Honolulu, Hawaii; Tsf: Univ. of Arizona; Bruin Club, ATA.

NANCY STEINER; B.S.; Nursing; Chula Vista, Calif.; ΑΔΠ.

DELORES KATHLEEN THOMPSON; B.S.; Nursing; Los Angeles, Calif.; Rally Comm. 3, 4, Martar Board 4, ATA 2, 3, 4, Pre-Reg. Nurses Club 2, 3, 4.

TRUDY M. UNDERMAN; B.S.; Public Health Nursing; Los Angeles, Calif.; Publicity Chmn.-Bruin R. N. Club.

JESSIE YOSHIKO YAMAMOTO; B.S.; Nursing; Sanger, Calif.; Tsf: Fresno State College; Pre-Reg. Nurses Club, ATA.

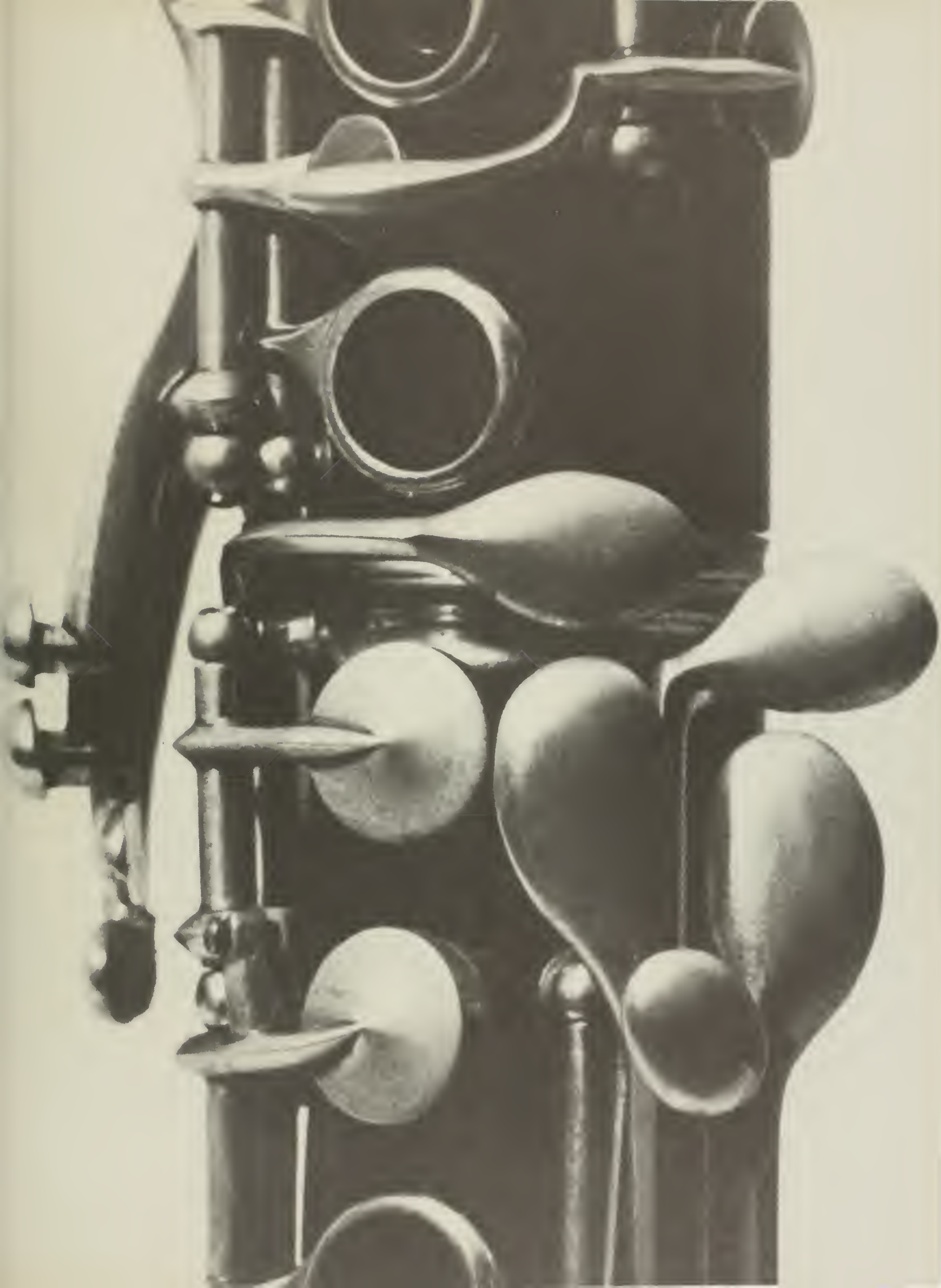

SEP 23 1957



OCT 28 1957

NOV 23 1957

DEC 13 1957



FEB 10 1958



MAR 31 1958



APR 16 1958

MAY 12



THE YEAR

JUN 12 1958

1958





THE
YEAR



58

These were the times that tried freshman souls, the days of official registration with the University. At this confusing time, all entering students went through a complicated procedure involving the paying of innumerable fees, the receiving of their official "reg" packet, and the stimulating experience of a physical health examination in the Medical Center. Following soon after was a harrowing day of enrollment in classes, when, finally, the student began to take an active part in the big University.



BEWILDERED NEW FACES

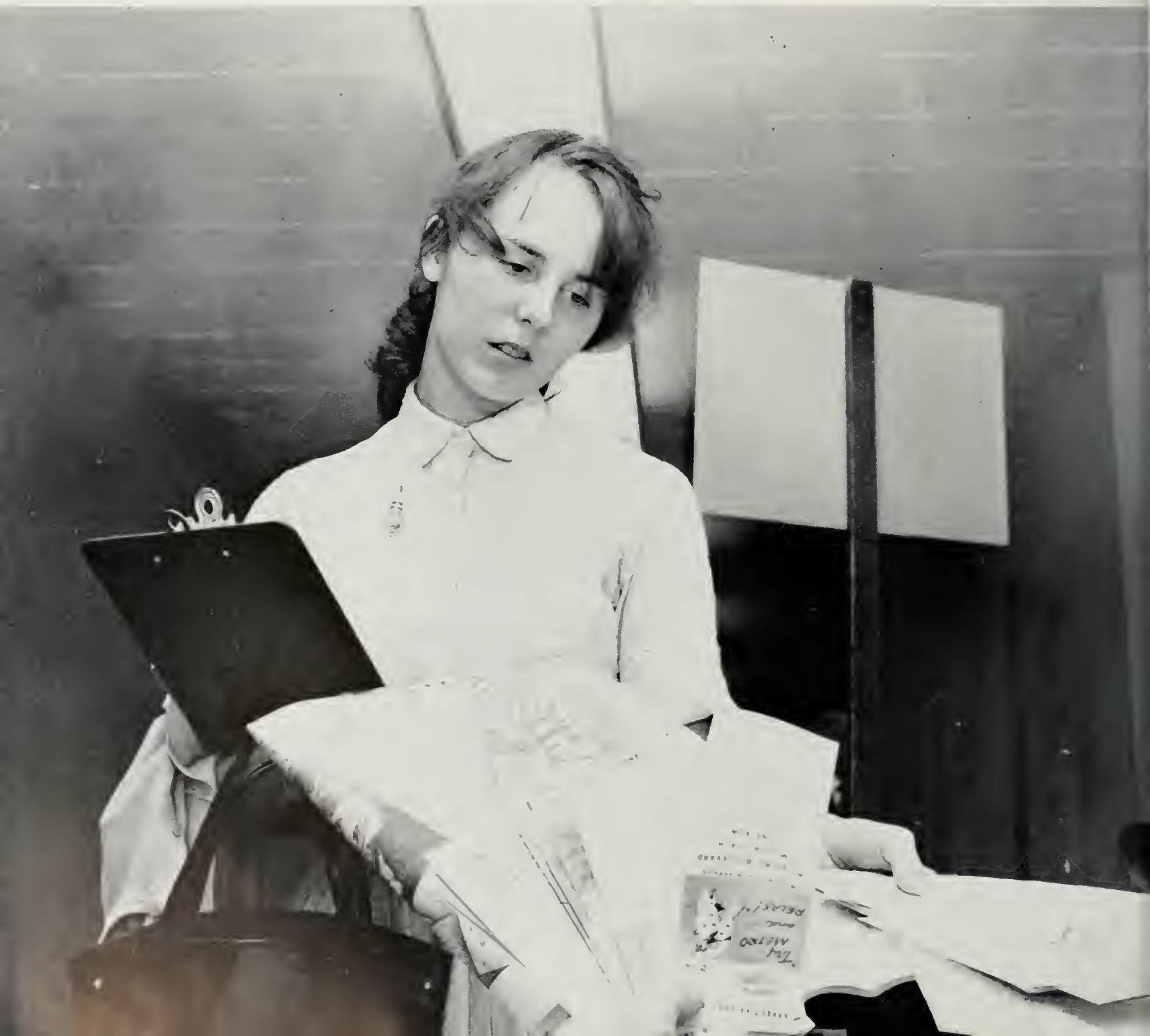



LINES AND LINES



Although things may have looked rather discouraging at the time, most of the entering freshmen found that their schedules actually did work out in the end.





INFORMING THE STUDENT



"Now, ASUCLA offers many opportunities for you to exhibit your talents in leading, following, or joining . . . your high school record indicates you may be interested in . . ."



"What is ASUCLA? What does it do? How does it affect me?" These were only a few of the many questions that ran through the entering freshman's mind as he wound his way through the maze of orientation lines. A special issue of the Daily Bruin, in addition to the efficient, well-informed activity counselors, helped to answer some of these questions. A welcome extended by the student body president made each new student feel more at home. And then . . . up to Kerekhoff Hall for identification pictures and ASUCLA cards . . . "Oh, good grief! It doesn't look like me at all! They'll never let me in the Coliseum gate!"



YOU'RE A BRUIN NOW

"You said UCLA has a parking problem? . . . that's ridiculous!"

At the ASUCLA Student Store, where textbooks could be bought for a "moderate sum", eager freshmen were tempted to buy rooters' hats, pom-poms, and the like.



Freshman students received a welcome to the campus at the Howdy Show, held in Royce Hall. The entertainment was provided by UCLA students, exhibiting a variety of talents. Following the show, enthusiastic freshman could be seen running to the Student Store, where they stood in line to buy those vital textbooks, as well as official Bruin rooters' caps and pom-poms. As the day drew to a close, many sought quiet seclusion and rest in one of the lounges. Books had been bought, schedules were crystallized, and the majority could relax and await with anticipation the first day of classes when they would, at last, be Bruins.



With the fraternities, the rushing season was often relaxed and informal, enabling both the brothers and the rushees to see each other as they really were in a casual social situation.

RUSH WEEK

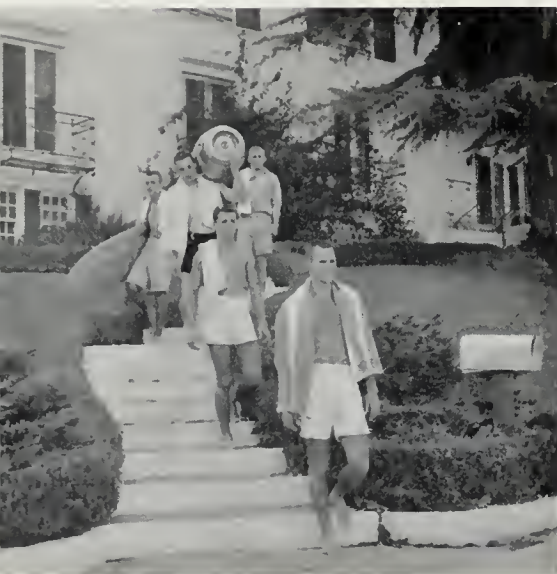

Off to the beach . . . a welcomed change.

The doors were opened wide, the brothers were on best behavior, trophy cases were all polished and shining, upstairs rooms were cleaner than they had ever been, the paddles were hidden away for the time being, the Spring Sing record was casually placed on a prominent living room coffee table, the "glad hand" was ready to go, the beer flowed . . . and fraternity rushing had once more taken over on Gayley.

This was the culminating moment in fraternity rushing . . . when the pin was given and a new pledge was proudly welcomed into the brotherhood.





The first two days of rushing, called the "Open House", were hectic ones . . . when every rushee visited each sorority house, trying to remember at least a few of the many names and faces.

ON THE ROWS

Enthusiastic and elated actives lined up to welcome the new pledges prior to the pledging ceremony . . . and the row was alive with color.



The Formal Tea . . . manners can be fun!

About the middle of September Hilgard Avenue began to come to life . . . clusters of anxious rushees could be seen from one end of the row to the other. Each girl wondered which house would be her home for four years. As the season progressed through the Formal Tea, the Open Houses, theme parties, and evening Preference Night, each one came closer to a final decision, and chose a new home and new sisters.



The gala President's Reception provided an inviting and colorful setting for new Bruins to relax, enjoy the dancing, and get to know one another.

WELCOME FROM THE CHIEF

In the friendly and jovial manner for which he is so well known, President SPROUL extended a warm, hearty greeting to students new to this campus of the University

One of the most memorable events for students new to the campus was the annual President's Reception. President and Mrs. Sproul and Vice-Chancellor and Mrs. Knudsen entertained new Uelans at the Women's Gym on the Wednesday of the first week of classes. They were aided by the deans and student leaders. After meeting their hosts, guests were escorted into the gym, where they enjoyed music for dancing and could meet their future classmates.





With a cry of "Giddyup there!", the frosh and sops, equipped with blankets, banjos and ukuleles, were off on the hayride. Spirited singing increased the gaiety, and all agreed that it was the "best Barn Dance yet."

ALL GRAB YOUR PARTNERS

Yippee! . . . and it's off to the annual Frosh-Soph Barn Dance. Preliminary frosh elections were over and the new class of '61 was now on its own. The whole gang dressed up like a bunch of cowpokes and trekked 'way up to the Crestwood Hills Stables to squaredance and sway to the swingin' strings of the Starlighters. Hayrides provided fun at intermission and a pie-eating contest . . . the participants literally swam in 'em . . . gave everyone a hearty last laugh, even the ones who lost.

"... Do si do, allemande left with the ol' left hand . . .!" All freshmen from the country showed the city folks how it's done.



The promise for country atmosphere became living reality at the dance.



Hay-filled wagons added to the relaxed, country surroundings.





Bold originality and friendliness often paid off on popular election walk.



Loyal sorority sisters pitched in and did some real campaigning for their freshman candidates.

Orientation was over, the President had been met, council meetings were in full swing . . . and it was time for the class of '61 to elect its officers. This was one time that the new Bruins didn't need help from older, more experienced students, for they had campaigning ideas never dreamed of before. Election walk was jammed and, after the great hubbub had ended, Joel Waehs was elected president.

CAMPAIGNING CAN BE FUN





RALLYING FOR THE TEAM

The spectacular season's record made by the UCLA Varsity gave Bruin rooters plenty to cheer about on campus as well as at the Coliseum. So, many football rallies were held to raise the student body's spirit for games. Classes were called off and everyone ate from "brown bag" lunches. Coach Sanders and members of the team were the honored guests, but all got into the act with Bruin songs and yells.

"C'mon now, Bruins, let's show the team and the coaches just how much we think of 'em . . . really blast this one out . . . and let's all enunciate!"



Bruin rooters roared with laughter as JOE E. BROWN voiced his opinions on the Pacific Coast Conference.



LOST WEEKEND



It was noon, Friday, October 25, and the campus appeared deserted as over 2500 loyal rooters piled in cars and jammed the train to head northward for the "lost weekend" at Stanford. Belongings were tossed in suitcases and plans were made to "bum" from friends. But, this was a weekend to remember, win or lose . . . there were the numerous parties and open houses on "The Farm" . . . and the game, anyway, it was a good game. And most Bruins seemed to drown their sorrows in gay San Francisco.

Members of the cheering section, in the manner for which they are famous, stood throughout a large part of the game and refused to allow the members of the team and the coaching staff to forget that they were behind them all the way.



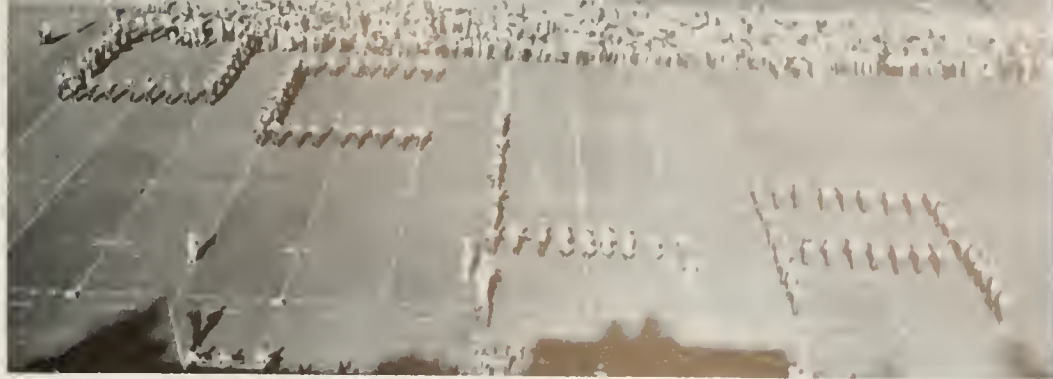

While the rooting sections vied with each other to produce colorful and original card stunts, the "Great Bruin Band" performed the traditional UCLA spell-out on the field.



"Hold 'em Bruins . . . hold em!" the yell leaders shouted as the game neared its end. It was an exciting game, both sides playing hard all the way. And the ever-loyal Bruin band was there, lending valuable support to the UCLA Varsity,

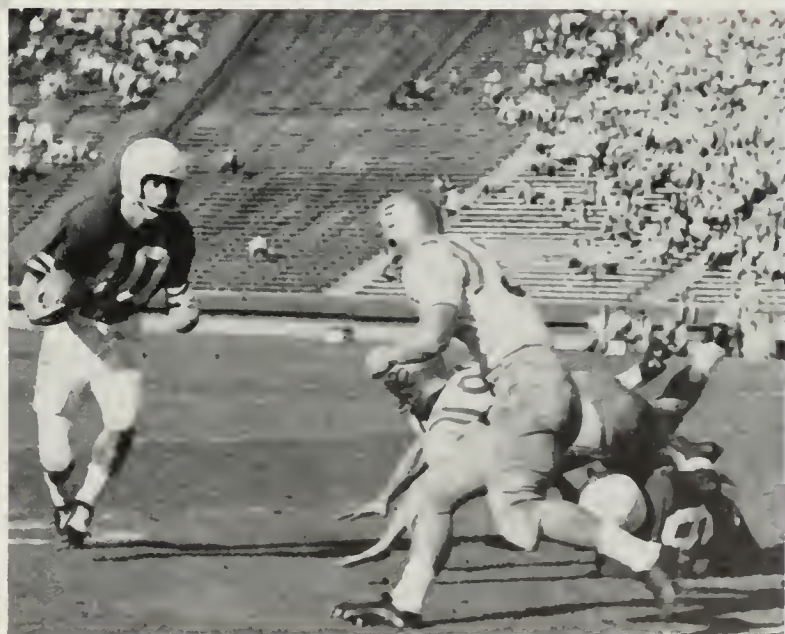



HOME COMING





Sigma Kappa and Lambda Chi Alpha won the Grand Sweepstakes award with their beautiful float, "Squares Never Go 'Round."



Parade fans were delighted with the authentic calliope music of the Alpha Gamma Delta and Theta Xi entry, caged Cal bear.



Little eyes grew large when the colorful Alpha Chi Omega and Alpha Tau Omega lion passed small-fry along the parade route.



Beating the drum for a Bruin gridiron victory was the Y-Coop's entry in the gigantic circus parade "Under the Bruin Big Top".

A UCLA elephant overpowered Cal's Oskie on the Phi Mu and Phi Sigma Delta float, a hopeful omen for the game on the next day.

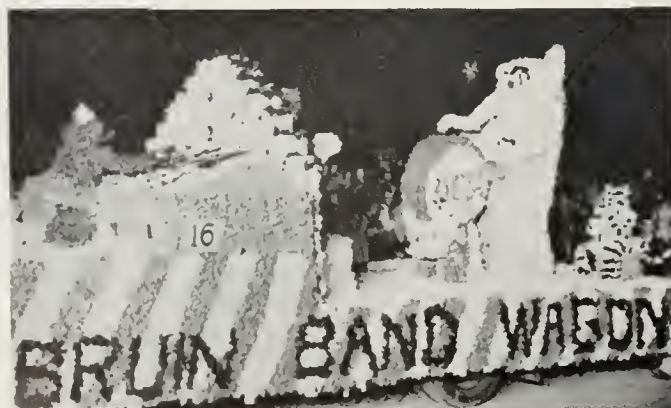

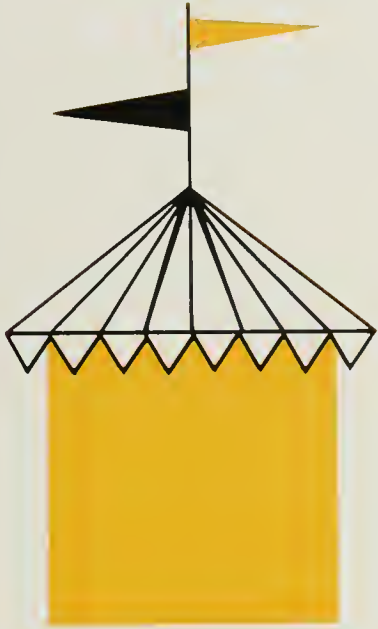

UNDER THE BRUIN BIG TOP





Homecoming Queen PHYLLIS McMEEN received an informal crown-
crowning from President SPRIEL during the traditional ceremony
at the foot of Jans Steps. The Queen reigned an year! It
for loyalty from the three ROTC units which flanked the steps.



Surrounding Queen PHYLLIS at the coronation were attendants
from each class. From LINDA ROSSER, freshman; HELEN FER-
ROBARDEN, sophomore; HENRI SHENTZEL, junior; CHARLENE
DAY, senior. The court watched over all of the week's events.



"Under the Bruin Big Top" was the week's theme, and all loyal Uclans joined in the fun. Festivities were rolled out in a musical salute to the campus at the Homecoming show, "Jazz at Royce Hall." On that evening Phyllis McMeen was selected to reign over the week's events as Queen, and she received her crown and a kiss from President Sproul the next day at the coronation ceremonies. Bruins kept busy throughout the week with the Barbeque, Olio Show and rallies, and the rows burned the midnight oil constructing floats for the traditional Friday night parade. And the week ended in fine fashion as the Bruins edged the Berkeley Bears in a football thriller, 16-14.

Even Bimbo plunged into the Homecoming festivities during the noon "Under the Bruin Big Top"



Hard-working Bruins disregarded their classes, exams and sleep to work on floats for Friday's big parade.

Westwood Village establishments got in t with store window displays depicting the



DEAN AMBROSE (l) and Chairman SKIP KEYSERS were busy greeting Honorary Grand Marshall ZSA ZSA GABOR.

een finalists competed for attention with JOE BROWN, number one Bruin rooter, at the rally.



the game were the Queens of (l to r) UCLA, vis, Berkeley, Riverside and Santa Barbara.



Following the annual barbeque in the Kerckhoff Patio, students demonstrated their talents in the Olio Show.



Singer HELEN FORREST gave professional entertainment at this year's Homecoming Show, "Jazz at Royce Hall."



It's all over but the memories for a tired but still radiant Homecoming Queen.



A SHOW IS OVER



"Ringmasters" for "Under the Bruin Big Top" included (top row, 1 to r) KENT LEWIS, JOHN BROWN, AL GOLDENBERG, DOUG MORGAN, JIM LINDSEY, AL CHARLES; (middle row) MARILYN GEORGE, LARRY BALLARD, KAREN HAWLEY, NANCY MacKINNON, NANCY McCLOY; and (bottom row) SKIP KEYSERS, ED TOLMAS, DeANNE FIELD and DEAN AMBROSE. Marilyn George was All-University Weekend chairman; Skip Keyesers, Homecoming chairman.





The men behind the Bruin Band were Director Clarence Sawhill and Kelly James, his associate. The band musically served the UCLA students in four important sections . . . the Concert, Football, ROTC and the Varsity bands. During the fall, the Football Band put on the colorful half-time programs and represented the school in games and parades, greatly adding to student body spirit. The Varsity Band was busy playing at luncheons, rallies and the basketball games, and it made a trip up North during the spring semester, putting on concerts for different schools along the way.

STRIKE UP THE BAND



Providing the best in classical and contemporary music, the Concert Band was very busy entertaining many campus groups and outside organizations.



SPIRIT UCLA



KATHY BREWEN



SHARON O'MALLEY



PHYLLIS McMEEN



JEAN MAHONEY

BARBIE DAPPER



DEANNA MEDBY

Full of spirit and drive for leading the Bruin rooting sections during athletic contests were the yell leaders and song leaders. Yell leaders (opposite page) were (top, l to r) JOHN SHERIDAN, "JOSIE," WILLIE CHARLTON, BOB McCracken, PHIL MILLER and (bottom) Head Yell Leader GARY COOPER. Enthusiastic Bruin song leaders (on this page) were (top) KATHY BREWEN (l) and SHARON O'MALLEY, (middle), Head Song Leader JEAN MAHONEY (l) and PHYLLIS McMEEN, and bottom) BARBARA DAPPER (l) and DEANNA MEDBY. Yea, Bruins!



Alpha Gamma Deltas captured sweepstakes awards in a hard-fought soap box derby. "Dixie Downs."

MEN'S WEEK

Fraternity pledges were no match against their slavedrivers at the auction, in which Beta Theta Pi and Zeta Beta Tau tied for the first place honors.

What price do I hear bid?" yelled the auctioneer at the noon event.





Fun was had by all at the Frosh-Soph Mud Brawl, when lower division students had the chance to take their annual mud bath. Circle fights, tire steals, tugs of war and a pie eating contest were the afternoon's featured events.

"Swinging Through the South" was the theme of this year's Men's Week, which gave everyone on campus a chance to have a good time. Fraternities started off the week's events with their annual pledge auction, which netted one hundred and ninety dollars for the AMS scholarship fund. Monday night, sorority and fraternity members hosted a dinner for their fathers, followed by a Dad's Night show. The Frosh-Soph Mud Brawl turned out to be a regular mud-slinging affair, and the girls from Alpha Gamma Delta ran away with the sweepstakes awards in the "Dixie Downs" race. Red Sanders was honored with a special day, and Dolly Schneider was named Belle of UCLA at the week's big dance, "Gator's Gambol." To tie matters up, UCLA beat USC in the cross-town rivalry, ending the week.





SWINGING...



Daily Bruin staffers got into the act with the Men's (?) Week DB-Daily Trojan game.



DOLLY SCHNEIDER was crowned Belle of UCLA, highlighting "The Gator's Gambol."



A beard contest finalist smilingly accepted his award from singer PEGGY KING . . . then a razor.

One Bruin's interpretation of "Tommy Trojan" withstood the onslaught from angry SC fans.



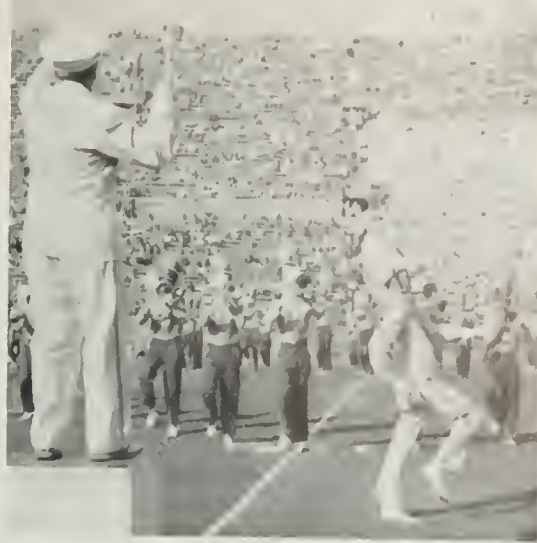

THROUGH THE SOUTH

"Take off that red sweater," ordered the stands in a fashion which emphasized the cross-town rivalry, and loyal Bruins showed that they meant business as they assisted a naive fan with removing his.



HAPPY DAYS ARE HERE AGAIN...

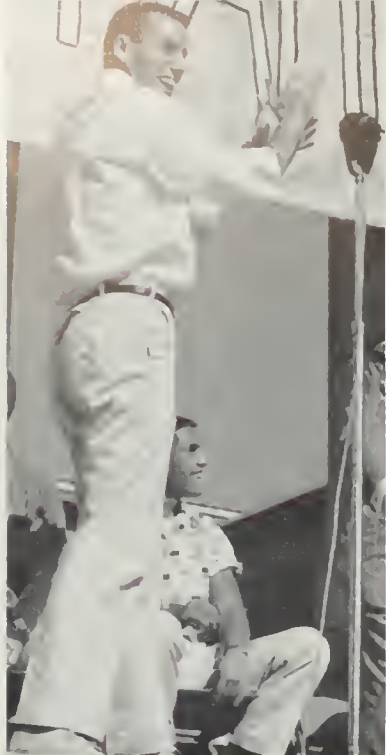

GARY COOPER led "world's greatest rooters" in cheers during the rally, climaxing the successful grid season.



"We are lucky, not lucky in our play, but lucky to have such a great team, coaching staff and student body," Coach RED SANDERS told cheering students from a precarious truck-podium during a traffic-stopping rally at the Wilshire-Westwood intersection.



Empty classrooms, harried professors, and much fun were orders for the day, as more than 4000 yelling, cheering and singing Bruins made their way to Wilshire for the rally. Red Sanders, the football players and cheer leaders were there and were living it up with the students. It was all great fun . . . but oh, that long walk back to campus!





JUNIOR PROM



Lovely JEAN MAHONEY was named the Queen of the Junior Prom, and reigned over the gala Disneyland festivities.



Prom Queen finalists rode down Main Street, accompanied by Head Football Coach RED SANDERS, to the coronation, where JEAN MAHONEY (front, right) was crowned Queen. Attendants to the Queen were (back, l to r) KAREN BROMAN, BARBARA BATES, CARYL VOLKMANN and LYNDA SADER.



Prom-goers had a dizzy time in the Mad Hatter Teacup ride, one of the several attractions open to fun-loving Bruins.



... A LA DISNEYLAND



First with the most again, UCLA held its Junior Prom this year at fabulous Disneyland. Prom-going Bruins were given full privileges of the park from 1 o'clock in the afternoon on, with 20 free rides going to each ticket-holder. Tomorrowland, Fantasyland, Frontierland, Adventureland, countless eating places and stores, and numerous other attractions were plenty to keep Bruins busy until dancing and festivities began in the "Big Tent" ballroom at 10 o'clock. Head coach Red Sanders was there to crown Jean Mahoney Queen of the Prom, and Columnist Dick Hyland introduced the all-opponent team, while the smooth Elliott Brothers' music kept Bruins dancing until 1 o'clock in the morning.



Colonel DEAN E. HESS, United States Air Force, commissioned the cadets.



Welcoming the new Bruin graduates and praising UCLA was the Alumni Association head, JOHN VAUGHAN.



The featured speaker was PAUL I. WELLMAN, noted author, who gave a memorable talk to the graduates.

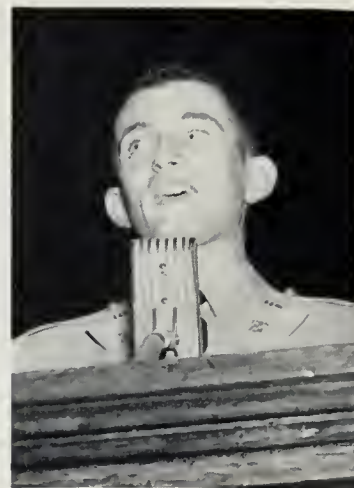

Delivering the senior address was track star BOB SEAMAN, speaking on athletics and his school years.

A MID-YEAR OBSERVANCE



Mid-Year Observance marked the end of undergraduate years for the February graduating students. Royce Hall was the scene of the impressive ceremonies which featured several prominent speakers. Participating seniors wore traditional caps and gowns and sang the alma mater, "Hail Blue and Gold", before making the recessional.



Senior Class President JIM SMITH performed a pleasant task as he greeted the King Sisters Quartet, Mid-Year Aloha Ball entertainers.

AND ALOHA...



President SMITH made sure that the Hawaiian theme pervaded at the Ball.



Class of '58 members, both February and June graduates, enjoyed their last fling as a class at the Mid-Year Aloha Ball at the Ambassador. Studies were soon forgotten as the seniors danced to Lex Golden's music. Joel Breman was chairman of the event.







FALL RADIANCE



Fall Queen ANN AKTMAN is the touch of fall radiance to bring to a close another memorable first semester. A scintillating personality and a striking beauty, Queen Ann is a member of Kappa Kappa Gamma society. Ann hails from Long Beach and her VWS activities plus her theater arts major keep this blonde, barefooted, 5'6", 21-year-old cutie occupied. In her recent court are Barbara Boone and JoEllen Gippard. All of the lovely charmers were selected from over 200 entrants in the first So Cal Queen Contest.



BARBARA BOONE, vicequeen and past Kappa Alpha Theta, adds a touch of fall radiance to the Court with her refreshing charm.



JOELLEN GIPPOD, blue-eyed blonde from Phi Phi, adds regal luster and spirit to the Fall Court with her lovely personality.





Spring Queen PEGGY AN WEYMAN is the refreshing breath of spring to introduce second semester filled with exciting events. Queen Peggy is as lovely a blue-eyed brunette as one could ever meet, and her fresh beauty is matched only by a sunny personality. Peggy, a 20-year-old junior, is a member of Pi Beta Phi sorority, and hails from the city of Glendale. Her major of elementary education, and her sorority activities keep this 5'6" beauty busy. Her lovely court includes Sharon O'Malley and Susan Volkman.



BREATH OF SPRING





SHARON O'MALLEY, perky and spirited Tri Delt, brings the warm glow of an April morn to the Spring Court with her shining beauty.

SUSAN VOLKMANN, regal and sophisticated Alpha Chi Omega gives the freshness of spring to the Court with her sparkling glamour.





These students showed that with sunshine and good cheer they could make the most out of a discouraging situation . . . finals! Of course, they made Phi Beta Kappa.

THE ORDEAL



"Why didn't I study the last chapter?"



"Is the word anthropoid or anthropod?"



"One is as good as the other."

For once, finals time found more people on the inside than on the front steps of the Library. Every room contained panicked students trying to make their grades



RETURN TO RAIN



With reluctance, students got back into the swing of things during spring.



Rain meant umbrellas, postponed tennis classes and no smog.





Friends and admirers feted UCLA's popular football coach, RED SANDERS, in a birthday dinner at the Moulin Rouge. He was presented with a Cadillac.

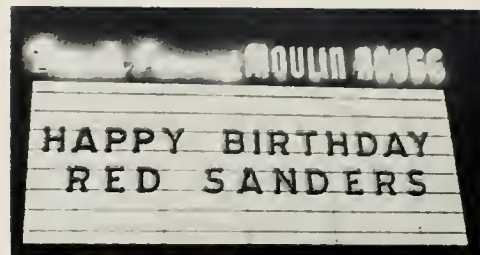

A FESTIVE SALUTE

UCLA's coach proved he was as expert on the dance floor as on the gridiron, as he led his lovely wife.



The past co-captains and aides of Coach SANDERS paid a well-deserved tribute to their former boss.



The song girls arrived with their usual spirit and entertained the guests with a lively performance.



Coach SANDERS showed that he could have his cake and eat it too, during the festive affair which drew over 1000 persons.





EEK, IT'S GREEK WEEK



The Greeks took part in the chariot races and keg rolling with all the spirit of the Olympic Games.



Traditionally Greek Week is one in which the inhabitants of the rows get together for fun and service to the community, and this year proved to be no exception. The events began with a kickoff dinner at the Deauville Beach Club. Venus Barbara Payne and Adonis Paul Oglesby received their laurels and reigned over the week. Workshops were held in which house officers talked over mutual problems and projects. Students planned a community project at the City of Hope and helped with various jobs. Athletic Day was the time of good cheer, with chariot races, keg rolling and "EEKs." Topping off the fun-filled week was the dance held in the women's gym with the music of Les Brown and the presentation of the participation trophies to Lambda Chi and AOPi. Thus wound up another successful and enjoyable week for all the Greek houses.



Fraternity men arrived to compete in Athletic Day festivities attired in all their Grecian splendor.



The youth of Sparta and Athens found many ways to divert their attention and display their prowess.



Planning the festivities of Greek Week were committee members (top) KENFIELD KENNEDY; (middle row, l to r) DONNIE CLEMENSEN, CAROL SCOTT, JOANNE NORMANLY; (bottom row) ARDIS MUUS, Chairman PAT COLTRIN, ANN ARTMAN and JOHN MOSS. The week turned out to be one of the most successful and fun-filled ever held.

GREECE WAS NEVER LIKE THIS



Pi Lam BART JACOBS was honored as the IFC-Man-of-the-Year for service to the University and to the fraternity system.



"Venus de Milo was noted for her charms," and so was Greek Week Venus. Tri Delt BARBARA PAYNE, as she reigned with Adonis, Beta PAUL OGLESBY.



Kappa ANN ARTMAN received the title of Panhellenic-Woman-of-the-Year. She was also the popular vice president of AWS.



One of the highlights of the spring social season was the traditional Dublin Ball which was held at the Ambassador Hotel. Music was provided by three groups . . . Shelley Manne, Jerry Rosen and the Sunset Jazz Quartet. Ella Fitzgerald received an award as UCLA's favorite singer, and proved she deserved it with an excellent performance. The Theta Delt mascot, Sir Studley, was the unassuming winner of the Smiling Irishman contest and was crowned by actress Vanessa Brown. All agreed that the dance was one of the finest in its eight year history.

DUBLIN BALL



This was the third year that the Dublin Ball was held at the Ambassador Hotel, and because of its large attendance, it occupied three rooms. Uclans had the chance of their lives to dance, as three groups provided the musical entertainment.

Singer ELLA FITZGERALD delighted the crowd of party-goers when she put on her fine performance.



CHARTER DAY



President SPROUL (r) awarded honorary doctor of law degree to DR. ROBERT SCHUMAN of France, the featured speaker at the Charter Day ceremony.

Charter Day, March 26, was of unusual significance this year since it honored two prominent individuals, retiring University President Sproul and the president of the European Parliamentary Association, Dr. Robert Schuman of France. Both men addressed a capacity audience at the traditional morning Charter Day ceremony in Royce Hall. Dr. Schuman spoke on "Why and How to Unify Europe." And that evening, both were honored at an Alumni Association banquet in Los Angeles, as Dr. Sproul delivered a farewell address to Southland alumni.



FALL DRIVE

SPRING DRIVE



Uni-Campers were entertained at a URC party.



Christmas carols put everyone in a holiday spirit.



Sorority row was filled with little people.

Guiding another successful Fall Drive campaign were committee members (back row, l to r) IRV SEPKOWITZ, DON STAUFFER, RON SILVERMAN; (middle row) BENNETT KERNS, HARRY SIGMAN, NAN MAGNUSON, BARRY BERMAN, SUE MORSE; (bottom row) ED TOLMAS, DIANN SHANAHAN, Chairman BOB TAKEUCHI, FRANCINE ENGELS and SHARLEE FIELD.

Behind the slogan, "kick in for the kids," were Spring Drive Committee members (top row, l to r) JOHN PIEROVICH, DON LONG and HOWIE HARRISON; (middle row) BARRY SMOOKE, MARCIA ROTHSTEIN, ADRIA PEAKE, CAROL LIND, ANN GRISHAW, MARILYN GEORGE and JERRY MEASER; (bottom) IRV SEPKOWITZ. Funds supported the children at Uni-Camp.





Uni-Campers soon discovered the joys of outdoor cooking and overnight camping trips during their ten-day stays.



These two energetic campers were among 500 children attending camp last summer.

KICK IN FOR THE KIDS

Campers, both young and old, hunted for some of that California gold in a stream next to Camp. All counselors were UCLA students.





MARDI GRAS...





A special Mardi Gras attraction was the Bowery Show which found the girls busy doing their leg work . . . a Theta-Theta Xi production.

COME RAIN OR COME SHINE

Called off twice because of rain, Mardi Gras finally landed in clement weather. Amid bright booths, the fun-seeker could find almost anything . . . fortune telling, a Bowery Show, pink cotton candy and mostly people, people, people. He could throw jello and water bombs, get married or win record albums. There was plenty to eat or drink . . . pizza, apple cider, hot coffee or frozen bananas. Having spent all his money, he might retire to the dance floor with the music of Don Allen and his octet and watch while Engineering Dean Warren Hall was crowned King of the Mardi Gras by entertainer Anna Maria Alberghetti.

Such games as penny pitching gave everyone at Mardi Gras an opportunity to win anything . . . from teddy bears and stuffed lions to Elvis Presley records.





Engineering Dean WARREN HALL was named Mardi Gras King, and he received his crown from actress ANNA MARIA ALBERGHETTI. He was appointed to his position of royalty from a field of faculty nominees by student penny votes.

CARNIVAL

Planning Mardi Gras was the committee (l to r) MARY LAWRENCE, KENT LEWIS, CAROL MITCHELL, OLLIE LESSIN, CAROL LINDSLEY, CLEON RICHMOND, ROBIN KAMINER, DONALD COOKE and BEV HAWLEY; (bottom) Chairman RALPH STOLL.





Spring fever was busting out all over with student elections and rehearsals for the annual Swim Show. Sponsored by the URA Swim Club, this year's Show presented the story of the Arabian Nights, with the swimmers acting out the roles. In its usual fashion, the event made a big splash with the audience.

SPRING FEVER

Spring election time saw UCLA's sweetheart, IRVINA SEPPI, running for student body vice-president. Supported by the Kelps, (s)he pledged to bring beauty to the office, and when defeated in the primaries, mourned, "Those Kelp fellas . . . why, they done used up their whole budget of 63 cents helpin' me to win."



"Shades of the 20's" was the theme of this year's Women's Week, in keeping with the season's chemise look. The week, a culmination of the AWS events throughout the year, started with the luncheon for women's honorary groups on Monday. The activities included a bridal fashion show sponsored by the Fashion Board. Other events consisted of a bridge tournament and coop day. The climax of the week came with the awards banquet which was held in honor of UCLA activity women. There was excitement as Spurs, Chimes, Prytanean and Mortar Board tapped new members.



One of the many Women's Week events was a noon luncheon held for the different women's honoraries on the campus. Representatives from each of the groups, which contribute to the University in service and in scholarship, got together for fun and an exchange of ideas.

SHADES OF THE TWENTIES



The ladies behind the scenes for this year's Women's Week were committee members (standing, l to r) BUNNY CAVALIER, DONNIE COLTRIN, BUNNY CLARK, NANCY McCLOY and SUSAN BRUNSKILL; (seated) PAT COLTRIN, JILL ERICKSMOEN, Co-Chairmen.





AWS COLLEGIATE FASHION BOARD



ANN BLYTH was one of the many personalities who took part in the AWS Collegiate Fashion Board programs under the guidance of the Co-Chairmen JoELLEN GIFFORD (l) and SUE SKILES (r). Fashion shows included every type of modeling from informal tea to formal stage shows. Board members also offered a professional modeling course for women students.



Winners of the sweepstakes award and first place in the mixed division were Delta Delta Delta and Sigma Alpha Epsilon, who sang "Triptych", under the leadership of Dick Grauel. The SAE quartet was also winner of a first place.



Sigma Alpha Epsilon sang "Listen to the Lambs" and received men's quartet honors. They were led by Jim Klubnik.



"Variations on Chopsticks", led by Veeva Hamblen, won Kappa Kappa Gamma the best women's quartet award.



Spring Sing was held again in the Hollywood Bowl, and it drew the largest crowd in its history. Jerry Prell was the master of ceremonies, and the event was dedicated to Norm Padgett, student activities director. Committee: (standing, 1 to r) COLEMAN, CHARLES, ROGNLIEN, SILVERMAN, HIRSH, NESBITT, ROSS, ENGELS, MORGAN, NEWCOM, SCHNEIDER, BROWN; (bottom) MITCHELL, TERRY, Chairman PAULSON, SCUDDER ROTHBERG. This was the Sing's thirteenth anniversary.

SPRING SING



Barney Gilmore led Phi Mu Alpha and Mu Phi Epsilon with "Let's Call the Whole Thing Off", top novelty song.



Acacia, with Don Richards as leader, sang "A-Rovin'" and was named winner of first place in the men's division.



First place award in women's division was given Alpha Epsilon Phi. Led by Rita Seiter, they sang "Catalogue."



"Vaude Ball Flies to Spain" by Alpha Tau Omega was named odd ball division winner. The leader was Bart Patton.



Seniors held their final get-together as a class at the festive Aloha Ball, which was held at the Ambassador Hotel and honored the outstanding graduating seniors.

FINAL ALOHA...

Living it up were (l to r) TOM STAGEN, DONNIE CLEMENSEN, GLORIA RAINEY, TONY BRUBAKER, MARILYN GEORGE and RUSS WYLIE.





A happy moment in the impressive graduation ceremonies was the awarding of the diplomas by President SPROUL . . . a fitting climax to over 120 units of credit.



COMMENCEMENT

Providing music for the memorable occasion was the Bruin Band. Graduation was held in front of the Art Building and was attended by many friends and relatives.



All the years of used textbooks, endless lines, term papers written in two hours, three-hour finals, fall football games, hours in the Coop, noon chimes and Daily Bruins stopped with graduation. The senior may remember the talks about grades with his professors or the time he almost forgot to file his registration packet. But in whatever way he accomplished it, he is grateful for the almighty diploma . . . he may have earned it in just four years, or maybe in six; he may have changed majors three times or stuck to his original choice; he may have just made his grades or earned Phi Beta Kappa. To celebrate his accomplishments, he gathered with his classmates at the Aloha Ball. As the music of the alma mater ended, it was hoped that his class would produce more of the leaders who have brought UCLA its name.

**FI
NE**



ARTS

RH 170 DRAMA



"The Lady's" lovers were well received in Fry's comedy, written entirely in verse.



Theater 170 is one of several important workshops to train aspiring actors.

Christopher Fry's penetrating comedy, "The Lady's Not For Burning", opened the RH 170 stage series.



THE SNOB THE LADY'S NOT FOR BURNING DETECTIVE STORY



Presentation of "The Snob" was included as one of the spring RH 170 performances.



The shocking revelations of "Detective's" turbulent love story rocked Royce Hall 170.

"Detective Story" races with the fast pace of the life that revolves around a police headquarters.





Jonson's satire reaches a sparkling crescendo in the Courtroom Scene from "Volpone," a masterpiece of wit.

Ben Jonson's satirical play, *Volpone*, laughed its way through Royce Hall, November 11-14, as the major production of the fall semester. Staged by Ralph Freud, who also portrayed the title role, the play featured Alan Reed Jr. as the mischievous disciple Mosca, whose merry adventures cause the downfall of Volpone's greedy plans. Volpone, pretending to be on his death bed, tries to inveigle his greedy friends to give him gifts to demonstrate their friendship, and thus be named heir to his vast fortune.

VOLPONE

The lecherous Volpone was brilliantly portrayed by Ralph Freud.



Morality wins in the battle with greed.



ONE-ACTS



Thirty one-act plays were presented this year.



Twelve student directors staged the one-act performances.

CHILDREN'S THEATER

The one-act plays, written, acted and staged by students, act as a basic training ground for students of theater arts. The audience is asked to judge the play, taking into consideration story line, set and lighting effects, costumes and general interest. The Children's Theater entertains blind and deaf children to allow them to appreciate the theater. Blind children are led around the sets, helping them to perceive the action taking place.

"The Adventures of Marco Polo" enthralled the younger set as the major production of the Children's Theater.





Five films were produced this year. Included were "Encore", "No Ordinary Women", "Reflections", "Slice of Sour Pickle" and "Army Thieves." Participating students are in the junior or higher year in theater arts.

Two rapidly expanding aspects of campus theater arts education are experiences available in cinema and TV work. The cinema division is actively filming two or three productions per semester in which students play all acting and technical roles with the exception of producer. The TV section, ably led by Rudolf Bretz, is constantly busy with practice shows and has two Broadcast Days a semester.

CINEMA...TV

Practice shows are worked on all year by students in the theater arts TV division and the highlights are shown on Broadcast Days, of which there are two a semester. The division has seen astonishing growth in the last two years under Rudolf Bretz' leadership.





Students as well as the general public visited the Art Center to view the Show. Beginning in April, it continued until August 1.



Of wide interest to the public as well as students was the Spring Student Art Show, which began a three-month showing in Diekson Art Center in April. All works were created by students in art department classes this year, and entries for the Show were chosen by instructors. The displays were placed throughout the Center; all arranging was done by nine students in an art display class.

CULTURE

Works were displayed throughout the Art Center. All works were done by students in art department classes this year, and the arranging was accomplished by nine students in an art display class. The Show is an annual event.





Excerpts from Montemezzi's opera, "Love of Three Kings", were performed as part of this year's selection of opera highlight productions. Some of the more famous repertoire operas, "Madame Butterfly", "La Boheme" and "Carmen", were also presented, under the leadership of Dr. Jan Popper.

OPERA WORKSHOP



A scene from Act II of Verdi's popular opera "Aida" was presented as a part of the opera highlights evening. Four evenings of performances, each one completely different, were presented in January. The productions were staged by Lotfollah Mansouri and Hugo Melchione of the Opera Workshop staff.

Opera Workshop, under the direction of Dr. Jan Popper, presented a busy season of operatic productions. Major works were the complete operas, *Julius Caesar* and *The Secret Marriage*. Two one-act operas of Ernest Kanitz, *Room Number Twelve* and *Royal Auction* were also presented at a contemporary opera session. Natalie Limonick acted as assistant music director while Carol Seothorn was the dance director. Opera highlights presented excerpts from nineteen major operas including *Tosca*, *Lucia Di Lammermoor*, *Lakme*, *Falstaff*, *Der Freischutz*, *Rigoletto* and *Othello*.



"The Secret Marriage", comic Cimarosa opera, was the major fall production of Opera Workshop students this year.



Eleven original numbers were presented at the annual Modern Dance Concert in Royce Hall in March. Produced entirely by students, the performance was presented in cooperation with the Fine Arts Production Committee.

LECTURES AND CONCERTS



Soprano KAY McCracken, accompanied by Pianist VERNON DUKE, appeared at a noon concert given in Schoenberg Hall in April, just one of many noon concerts.



Noted film producer MIKE TODD told students in March of his experiences on a cultural exchange trip to Asia.



Royce Hall showing of his hit, "The Happy Road", brought to campus actor GENE KELLY for a November visit.



"Creative Writing Today" was the name of February talk by playwright RICHARD NASH.

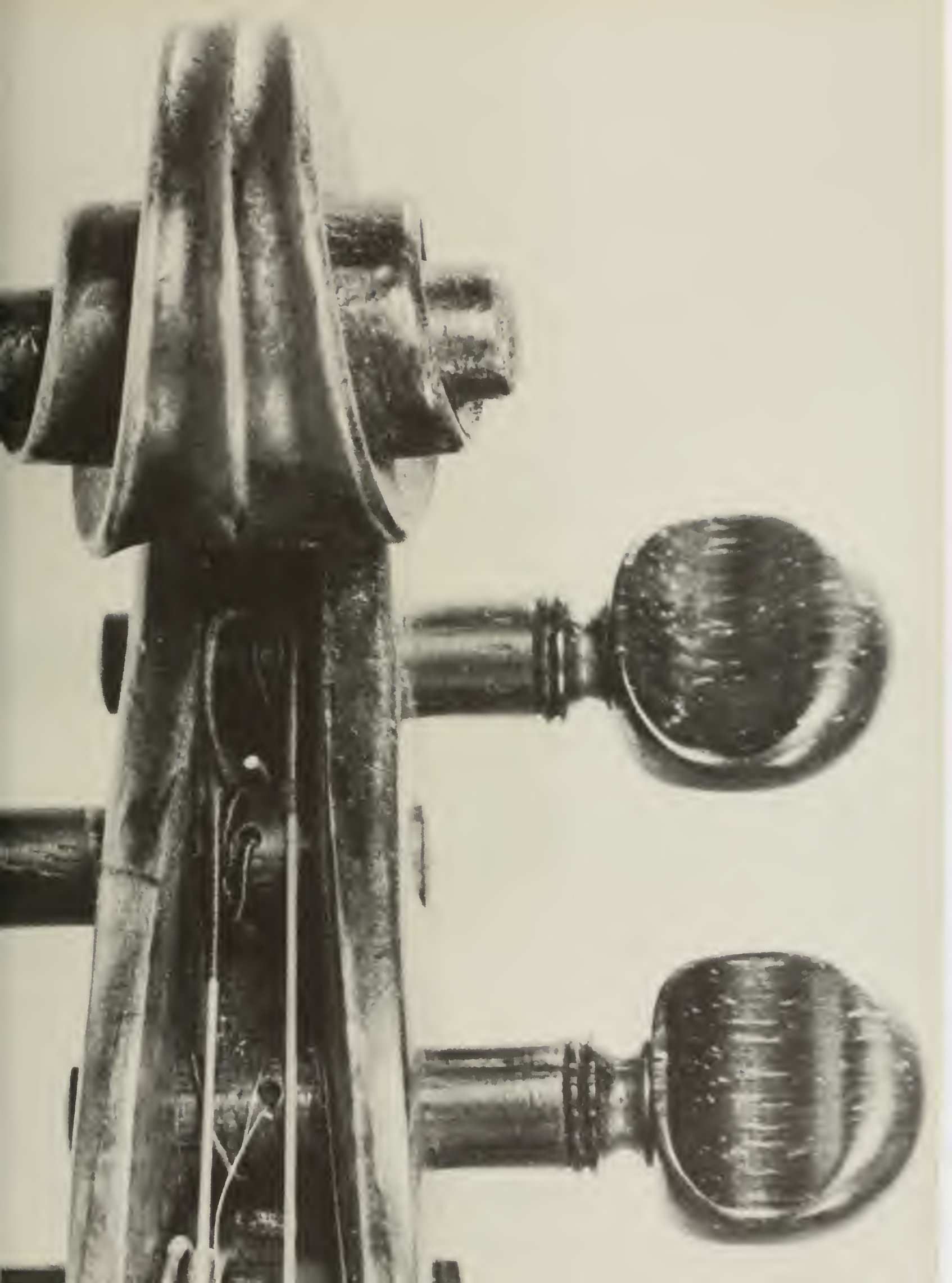



ASUCLA



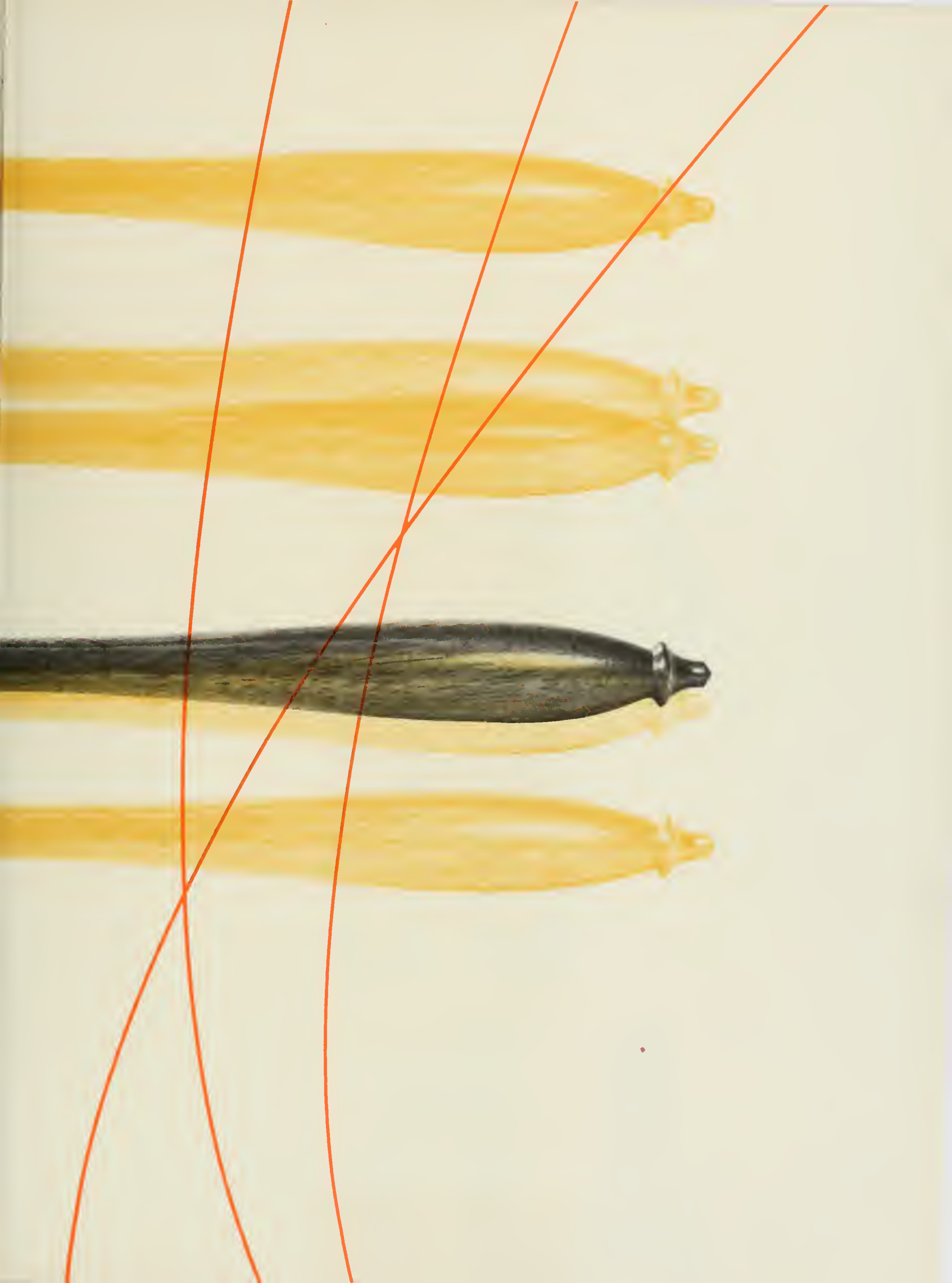

**AS
UC
LA**





***KERCKHOFF
AT NIGHT***

*Government by
the Students of
UCLA continues
into the night,
as those future
leaders meet in
Kerckhoff Hall
to work, relax
and face many of
the problems of
. . . leadership.*



The lights of the Kerckhoff Hall Memorial Room slowly blink off. The final rap of the gavel has been sounded, ending another day of student government. The swish of a janitor's broom, the soft voices of a lingering couple. The staccato tap of a typewriter in a lighted office can still be heard echoing through the empty halls. Once crowded lounges are still; events of the day are forgotten . . . until tomorrow.



STUDENT GOVERNMENT...



A successful year of student government was guided by Student Legislative Council. Members included (standing, l to r) TOM CHASIN, upper division men's rep; ESKER HARRIS, upper division men's rep; LEW WEITZMAN, upper division men's rep; KATHY WORK, upper division women's rep; CHRIS COCHRANE, lower division women's rep; ELAINE SOLOMON, vice president; GARY BAMBERG, lower division men's rep; GARY FOSTER, lower division men's rep; BYRON ATKINSON, administration rep; and WILLIAM ACKERMAN, general manager; (seated) DAVE GORTON, president. Missing: IVAN HINDERAKER, faculty rep; and WILLIAM McWETHY, alumni rep.

Final powers of the Associated Students rested, as usual, with the Student Legislative Council, subject to the approval of the student body. The Council, meeting each Wednesday night, had as its purpose setting rules for student government, determining official ASUCLA policies, and safeguarding student rights. The year was a successful one for SLC, highlighted by adoption of the first student constitution in two years. With alternatives of academic representation, proportional representation, or no change in the present system, the students voted to accept the proportional plan. Thus, in future years, SLC will expand its size to include the Associated Men and Women Students presidents, the class presidents, an additional lower and upper division women's rep, and an ex-officio rep from the National Student Association. Other highlights, as stated at the beginning of the year in the "Gorton Plan", included student approval of the massive new student union and an administration promise for new parking areas in the near future. In the fall, the Council unanimously urged the action of the Board of Regents withdrawing UCLA from the Pacific Coast Conference. The group also worked to expand the role of the International House and the NSA and to increase participation in the University Recreation Association. It also urged a broader program of student orientation and an increased number of outside speakers on the campus.



President DAVE GORTON presided over Student Legislative Council meetings while PAULINE PORTER took the minutes.

A NEW CONSTITUTION



A characteristic of Council meetings was that a speaking member was given the undivided attention of other members.



Years of experience contributed to opinions expressed by administration and ASUCLA management representatives.



Dave let the student body know of his future plans at a pre-election rally.



"To serve the students unfailingly," the president promised when sworn in.



Dave extended greetings from ASUCLA to new Bruins at the Howdy Day Show.



Presidents-all joined together at the traditional all-University grid game.



ASUCLA PRESIDENT

As a fitting climax to four years of outstanding service to ASUCLA, Dave Gorton served this year as student body president. With a winning combination of personality, intellect and leadership, Dave was able to carry to success his campaign promise to give increased meaning to student government. Numerous major projects, such as approval of the extensive new student union and the new ASUCLA constitution were accomplished during his term of office. And it was Dave who introduced the unanimously-adopted resolution to Student Legislative Council calling for withdrawal from the Pacific Coast Conference. He came to UCLA from University High School and got his start in student government as freshman class president. In the following two years he was lower and upper division rep on SLC, respectively. As the president of Delta Sigma Phi fraternity and Gold Key, Dave gained further experience. During the year, he was also a member of Cal Club and Scabbard and Blade, and chairman of ASUCLA Board of Control. Somehow, he found time to concentrate on his political science major and to attain an above-average grade record. Following service as a U.S. Army officer, Dave plans to attend law school and to enter the law profession.



AND VICE PRESIDENT

A sparkling and accomplished ASUCLA dignitary, Vice-President Elaine Solomon was primarily concerned with representing the welfare of the student body through the extensive activity program. As the official student hostess, Elaine brought campus and administrative leaders into closer contact with each other as she organized a series of student-faculty gatherings. With the aim of pleasing the public, she enlarged the size of Bruin Belles to include 20 additional members; and, in an effort to create better intra-campus understanding, the Veep helped to establish a human relations committee. One of her main projects was negotiating with municipal bus lines to provide more expedient transportation facilities for commuting students. Due to her wide variety of interests, Elaine always spent much of her time in student activities. She was a member of Cal Club and had previously been the Women's Representative on Student Legislative Council, Dublin Ball publicity chairman and editor of Spurs. She spent last summer abroad with Project India, and considered this the most worthwhile experience of her college career. A Zeta Tau Alpha member and political science major, she plans on doing public relations work in the future.



"And if I am elected, I promise" Elaine earnestly said to the voters



Congratulations were exchanged by the new officials after the installation.



Howdy Day gave Elaine an opportunity to say "hello there" to new students.



"Miss ASUCLA" welcomed the student leaders from Berkeley at the airport.



REPRESENTING THE STUDENTS

Student Legislative Council operated for the second consecutive year based upon the proportional representation plan. Representation was divided between the upper division and lower division students and further between the men and women. Thus, there were three upper division men's reps, one upper division women's rep, two lower division men's reps and one lower division women's rep. All students were represented by the ASUCLA president and vice president. Four adult members also served on the Council . . . reps from administration, alumni, faculty, and ASUCLA management. Each student member was given a specific area of responsibility.



Lower division women's rep, CHRIS COCHRANE, a Chi O, was kept busy dealing with activities, spirit rallies, and the program for foreign students. She worked toward strengthening International House and aided foreign student integration into the Association.



As head of the finance committee, Delt GARY BAMBERG, a lower division men's rep, reviewed all the budgets and expenditures of ASUCLA. He also served as an active member of the Chancellor's committee which was concerned with the campus parking situation.

Specifically assigned to welfare services was GARY FOSTER, one of the lower division men's reps. He directed much of his efforts toward reorganizing the orientation program, with hopes of making it a year-round activity, aimed at the public as well as the students.



SAE TOM CHASIN, an upper division men's rep. represented the many student activities on SLC. He was in charge of coordinating the various activity functions and making sure deadlines were met. He also saw that all chairmen followed the established procedures.

As upper division men's rep. ZBT LEW WEITZMAN was in charge of SLC activities which dealt especially with student government. He also worked at strengthening the role of the National Student Association and guided the rewriting of the ASUCLA constitution.

Dealing primarily with the various phases of the athletic program was Kappa Alpha Psi ESKER HARRIS, an upper division men's rep. He worked to increase the coordination of the athletic boards and to reemphasize the role of the University Recreation Association.

Alpha Phi KATHY WORK, upper division women's rep. dealt mainly with educational services, the leadership training program, and the Speakers' Bureau. She was also instrumental in reactivating the Student Production Board and helped write its constitution.

ASSOCIATED MEN STUDENTS

Under the able leadership of President Dan Stewart, the Associated Men Students enjoyed one of its most successful years. The unusual number of activities began with the first annual Kickoff Banquet in October. Dick Hirsh was chairman of the event, and Athletic Director Wilbur Johns and Alumni President John Vaughn were featured as guest speakers. Men's Week, under the chairmanship of Ted Paulson, followed in November and was a tremendous success. The Dad's Night program attracted a record number; the new fraternity pledge class auctions netted one hundred and ninety dollars for the scholarship fund; and the AMS Soap Box Derby entry won a close victory from the Associated Women Students. Later came the Spring Sing, headed by Paulson. Other officers for AMS were Dave Leveton, vice president; Tom Stewart, executive secretary; Ed Tolmas, publicity chairman; John Moss, social chairman; and Pete DuBois, presidential appointee.



ZBT DAN STEWART served as president of the Associated Men Students during the year. Under his guiding hand new innovations were obtained and a successful year was observed by the AMS.



Planning AMS functions such as Spring Sing and Men's Week was the Executive Board. Members included (l to r) JOHN MOSS, DAVE LEVETON, President STEWART, DICK HIRSH and ED TOLMAS. Not pictured: PETE DuBOIS, TED PAULSON and TOM STEWART.



AMS began its year of activities in October with the first annual Kickoff Dinner, featuring prominent speakers.



The Presidents' Council united women's groups. Members included (top row, l to r) HELEN POLIX, MARSHA ROTHSTEIN, BARBARA BARCLAY, JUDY ELLIS, JILL ERIKSMOEN, President THOMAS and ANN ARTMAN; (bottom row) SUE MORSE, MICHIKO MATSUHARA, GAIL McKAY, NORA MARTINEZ and CONNIE WHITE.



Talented CAROLYN THOMAS, a Tri Delt, led Associated Women Students through one of its most active years while serving the group as president.

ASSOCIATED WOMEN STUDENTS

Associated Women Students, under the experienced leadership of President Carolyn Thomas, enjoyed a highly successful year as more women students worked on AWS activities than ever before. Events started off with a "splash" as the AWS and the YWCA co-sponsored a swimming party for women students new to the campus. During the fall, the association was also busy with orientation programs, fashion shows, and leadership training. In December, a high school tea and an elaborate Christmas program were held. Spring activities included more fashion shows, another tea for high school students, the presidents' dinner, and the annual Women's Week. The year ended as two representatives were sent to the national convention at Washington State College. Association activities were governed by the Executive Board, while the Presidents' Council, made up of presidents of the various campus women's groups, met to encourage unity among their organizations. Other AWS officers were Ann Artman, vice president; Connie White, secretary; and Sherry Linn, treasurer.



Busy supervising orientation programs, Women's Week and other women's activities was the AWS Executive Board. Members included (standing, l to r) PAT COLTRIN, JUDY HENDRIX, BETTY STUTSMAN, JERRI JOHNSON, CAROL KULLICK, JoELLEN GIFFORD, BARBARA MARTIN, JOANNE BROEREN, MARSHA KRAFT, PHYLLIS McMEEN, CAROLSICKELS; (seated) JOANNE NORMANLY, SHARLEE FIELD, JILL ERIKSMOEN, IRIS MANN, ANN ARTMAN, President THOMAS, SHERRY LINN, BARBARA ROESNER.



ORIENTATION BOARD



Orientation Board worked to prepare welcoming programs for the incoming students by planning such events as Howdy Day. Members included (l to r) TOM LANE, LILY GREEN, MARY AZZOLINA, ELIZABETH CONSTANTIAN, JIM NAYLOR, Chairman SCHLACHTSIEK, GARY FOSTER, DEE OGDEN, JERRY COHN and BONNIE HANSEN.



Busiest person around Kerckhoff during semester beginnings was the Orientation Board chairman, ANNE SCHACHTSIEK, who implimented the plan for a broader new student orientation program.



One of the most important features of the orientation program was activity counseling, when student leaders acquainted the new students with information about ASUCLA functions and organizations. In addition to this counseling, the Orientation Committee helped incoming Bruins feel at home during their early campus days by sponsoring such events as Orientation Day, the President's Reception, information booths, campus tours and a welcome dance. At the Howdy Show, official greetings were extended to new arrivals by the ASUCLA president and vice president.

BOARD OF CONTROL



As student body president, DAVE GORTON acted as chairman of the Board of Control. The group handled ASUCLA finances and approved budgets for all the different activities and contracts.



Allocating ASUCLA funds was Board of Control's main function. Members included (standing, l to r) CYRIL O'DONNELL, PAUL HANNUM, LARRY ROBINSON, ROYCE HAMILTON, SKIP KEYSERS, WILBUR JOHNS, HARRY LONGWAY and WILLIAM ACKERMAN; (seated) DeANNE FIELD, Chairman GORTON and PAULINE PORTER.

STUDENT JUDICIAL BOARD



HOWARD MILLER served in the important post of Student Judicial Board chairman. Questions involving specific points in student government procedures were brought before the SJB group.



Student Judicial Board served to interpret specific cases in terms of the ASUCLA constitution and rules and regulations. It also recommended actions to be taken in student misconduct cases. Members included (standing, l to r) HOWARD KLEIN and JOYCE AVRECH; (seated) HERM PALARZ, Chairman MILLER and DAN STEWART

ELECTIONS BOARD



Elections Board kept busy this year with special ASUCLA constitution and student union ballotings in addition to freshman and student body elections. Members of the Board included (l to r) JOHN LUERS, GAIL GRAHAM, DICK GALITZ, BONNIE SUTTLES, Chairman HITTLEMAN, LYNN TRAIGER BARBARA COPINS, ED PARR



PAUL HITTLEMAN, chairman, led the Elections Board through one of its most active years and made sure that both candidates and voters were aware of and followed set election procedures

MEN'S ATHLETIC BOARD



Men's Athletic Board worked to coordinate the athletic program with that of student activities. Members included (standing, l to r) SEPKOWITZ, WELKER, MOORE, LESCH, CHARLTON and LONG; (seated) FOX, HUMPHREY, SPANDER, HOLLAND President SENN, Secretary STRONG, TOWNLEY, SAMPSON, DIXON and NILES.



President LARRY SENN guided an active Men's Athletic Board through another successful year. The Board was made up of other officers plus a representative from each sport in the program.

ORGANIZATIONS CONTROL BOARD



GEORGE JEFFRIES served as chairman for the Organizations Control Board, which oversaw the activities of the groups recognized by ASUCLA and kept a calendar of all Association events.



Organizations Control Board made sure that ASUCLA-recognized groups were aware of and followed established procedures. Members included (standing, l to r) ED PARR, ANNE SCHACHTSIEK, JOHN LUERS, NANCY WHITE, BASIL POULOUS, CAROLE HOLISKY and MONTY OVERSTREET; (seated) Chairman JEFFRIES.

WELFARE BOARD



Heading the Welfare Board was efficient DAVE NEWHAUSER, who worked hard for the students' interests by promoting such projects as the car ride files, campus polls and other needed aids.



Welfare Board provided valuable service to the student body through such subordinate groups as the Transportation Bureau and the Bureau of Student Opinion. Members of the Board included (standing, l to r) TED KOTZIN and JOHN LUERS; (seated) BOB BERCUIT, BOB NAIRN. Chairman NEWHAUSER and BARBARA ROESNER.

GRADUATE STUDENTS ASSOCIATION



Graduate Students Association governed campus graduate students. Members included (standing, l to r) RAY EZEKIEL, BOB HENKIN, SHAHEN HOVANESSIAN and JIM HUBLER; (seated) VEDA ROBINSON, ERNEST WEISER, FRANK STAGEN, President WARREN, IRENE DUNN, BETTY BLACKWELL and RICHARD McCANN.



President ROBERT WARREN, aided by a capable group of Graduate Students Association leaders, guided efficiently the interests of the campus' rapidly expanding number of graduate students.

NATIONAL STUDENT ASSOCIATION



National Student Association served the students with such projects as the Discount Service. Members included (standing, l to r) MILTON ANDERSON and MARSHALL GROSSMAN; (seated) SANDRA BLUMENTHAL, PEGGIE PECK, LYNN TRAIGER, Chairman MARCUS, JANNIS LOBENSTEIN, LOIS BLEIER and JERRY BENEZRA.



After much experience with the group in former years, JOYCE MARCUS acted as chairman of the National Student Association. She worked to increase the vital role of NSA on the campus.

WORLD STUDENT'S BOARD



AL KLUCHMAN served as World Students Board chairman in the fall, turning the job over to Gary Glenn in the spring. Once International Board, the group's name was changed this year.



World Students Board coordinated activities between the major international groups on the campus. It was busy sponsoring such important projects as the Model United Nations and orientation programs. Members included (l to r) LANCE HAKHAMIMI, MAHOOD ZAIDI, Chairman KLUCHMAN, SHARON CAPLOW and GARY GLENN.

INTERNATIONAL HOUSE



LANCE HAKHAMIMI, popular president of the International House, emceed the Global Ball, one of the many I House functions sponsored to bring UCLA students from many lands together.



Highlight of the year for International House was the annual Global Ball. Queen of the festivities, CORKY GILBERT, was crowned by English actress PATRICIA CUTTS. Attendants were (l to r) ROY ANNE TERRY, GENEAL ARNOULT, MARY YOSHIOKA, LOU MIRANDA, SHARON CAPLOW and LUCRECIA AMEZQUITA.

ALUMNI ASSOCIATION

The Alumni Association, organized in 1934, enables former students and graduates to maintain interests and contacts with UCLA. The Association, already one of the largest in the United States, has grown in membership and activities to a point where it now has a full-time staff of seven and an investment of a quarter of a million dollars in its Life Membership Endowment fund. According to John Vaughn, president, the Association offers many exclusive privileges to members. These include notification of Homecoming events and reunions, subscription to the Alumni Magazine, free use of the Library, and a reduced price on season game tickets.



Executive Director HARRY J. LONGWAY supervises the Alumni Association programs and serves as Alumni Magazine editor. He works to ensure that all activities are carried out smoothly.



Alumni Association leaders act as the hosts at a yearly Homecoming Dinner.



The Chancellor greets the Homecoming royalty at the Association Banquet.

As administrative assistant for the Alumni Association, HANS MORKISCH receives the applications for life membership in the Association from all interested UCLA graduates.

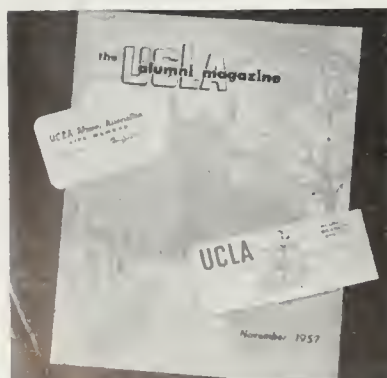

ASUCLA GENERAL MANAGER



It is not unusual to hear ASUCLA General Manager William C. Ackerman say, "UCLA has been my whole life for thirty-seven years." He distinguished himself at the University first as a student and athlete and later as a coach, instructor of physical education, and alumni representative on the Student Legislative Council. He is a past recipient of the "Alumnus of the Year" award. In 1932, Mr. Ackerman was appointed to his present position in which he oversees the business affairs of the Associated Students and acts as the middleman between the students, alumni, faculty, administration and public. Under his guidance, the ASUCLA is now in the process of bringing into reality a new five-and-one-half million dollar student union and student center. Mr. "A" has always believed that the major purpose of the Association is the opportunity it offers students to practice leadership and business management, and to learn to get along with one another. With pride, he has said, "I have always felt the UCLA students are the finest in the nation in capabilities, sincerity of purpose, and in willingness to work hard."



General Manager and Mrs. ACKERMAN traveled through Europe last summer



Mr. "A" joins with athletic officials on the bench during local grid games.



On campus since an undergraduate, Mr. ACKERMAN advises with experience.



As official host, the general manager greets all visitors for the ASUCLA.



ATHLETICS DIRECTOR



During the past year, Wilbur Johns served in his eleventh year as the UCLA director of athletics. A student at the University in his undergraduate days, Mr. Johns was captain of the basketball team and a member of tennis and swimming varsity contingents. Later, he served as basketball coach. In 1955, he was given the "Alumnus of the Year" award. Under his capable supervision, the athletic department has experienced an astonishing development, giving UCLA competitors prominence not only on the West Coast but throughout the entire nation. The program has expanded to include nineteen different sports, ranging from football and basketball to cricket and rugby. Over three hundred events are scheduled each year. As the department director, Mr. Johns has charge of personnel, schedules and budgets. He is also UCLA's representative to the Pacific Coast Conference and the National Collegiate Athletic Association.

ASUCLA OFFICIALS

In his position as athletic business manager, DON ASHEN supervises all of the budgets and acts as the game manager for all the athletic events. A graduate of UCLA, he is also kept busy serving as the assistant basketball coach.

Mrs. ROWE BALDWIN is always kept busy as she and her capable staff sell tickets for as many as twenty-four events at a time. Once a geography major on the campus, she has served as ticket manager for the past fifteen years.

A person entrusted with a great responsibility is CLYDE EDWARDS, who is the chief ASUCLA cashier. Besides directing the check-cashing service for students, he must keep his eye on all money assets belonging to the Association.



ASUCLA OFFICIALS

Manager of the Receiving Office is congenial **JOE FELKER**, who handles all incoming goods for the Associated Students, ranging from food to merchandise for the Student Store. He has served in the position for twenty-seven years.

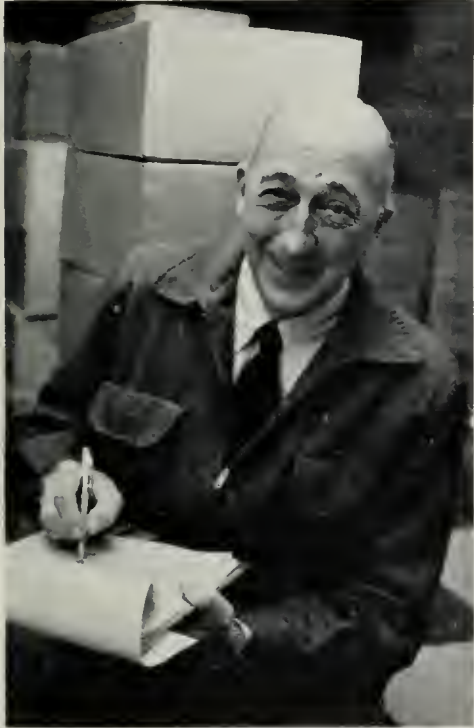

ROYCE L. HAMILTON, the internal auditor for the Associated Students, is described by many around Kerckhoff Hall as the "watchdog" of its financial activities and assets. He also acts as an important member of the Board of Control.



Congenial **VIC KELLEY** supervises the ASUCLA News Bureau, which handles off-campus publicity for the Associated Students, mainly in the area of athletics. Mr. Kelley also finds added time to serve as the coach of the varsity golf team.



"Shooting" over 8000 Bruins yearly is **FRANK MANNING**, manager of the Kerckhoff Hall Photo Studio and formal photography director for the Associated Students. A former student on the campus, he has been the manager fourteen years.



New to ASUCLA this year is **JIMMIE MEADE**, who has assumed the post of assistant director of photography. He joined the staff following fifteen years of experience in publicity, public relations, and photography work for magazines.



As the director of the Office of Publications, **HARRY E. MORRIS** supervises all the student publications, including Southern Campus, Daily Bruin and the newly reactivated Westwind. Mr. Morris once served with ASUCLA as a student.



ASUCLA OFFICIALS

Director of student activities for the ASUCLA is "Idea man" **NORM PADGETT**, who is kept busy giving advice to students on all major activity projects. Mr. Padgett has also served his Alma Mater as head coach of the varsity rugby team.



A very charming and cheerful new personality in ASUCLA is **PAULINE PORTER**, the secretary to the general manager. Miss Porter, who has been secretary since graduating from UCLA in 1957, served in many campus activities as a student.



As the supervisor of the Mimeographing Office, Mrs. **SELMA PORTER** has the important job of supplying all the printed matter for Kerckhoff Hall and other campus groups. Her spare time is spent maintaining her hobby, current events.



As the assistant director of athletics, **BILL PUTNAM** manages the transportation for all of the various teams, and is also in charge of the extensive athletic equipment. In the winter, he also acts as an assistant basketball coach.



Purchasing Agent **STAN REEL** is the individual in charge of buying everything for the students from band services for dances to footballs for the Bruin teams. Mr. Reel has been in service to the ASUCLA over the past twenty-one years.



The new chief accountant of ASUCLA is **LARRY ROBINSON**, who must keep in line the finances of more than fifty student organizations. He had experience as an Air Force finance officer for five years after his graduation from UCLA.



As the assistant purchasing agent, DONALD N. SAWYER works with the students to assist in making their activities and projects a success. He first held the post before his graduation from the campus, where he was a history major.



Thanks to the watchful care of HERB "SMITTY" SMITH, manager of Kerekhoff Hall's eleven-man custodian staff, KH is always ready and waiting for student government and activities. This is Smitty's second year of service as the manager.



A very active personality in the Student Union is FRANK E. STEWART, the assistant director of the News Bureau and chairman of Publicity Planning Board. Much of his time is spent in coordinating the material for printed programs.



RALPH A. STILWELL, manager of the Student Store, sees to it that needed supplies are made available to the students. One of the largest of its kind in the USA, the Store is well known to the student body for its gay greeting cards.



Always ready to lend valuable assistance to the students is STAN TROUTMAN, capable director of informal photography. He directs the taking of pictures for the News Bureau of Southern Campus as well as films of many sports events.



In his first year as director of food services is DON WALDEN, who supervises a staff which serves over 8000 UCLA students and personnel daily. Mr. Walden was all smiles as the new outside lunch counter was opened in December.





PUBLI CATIONS

WHILE THE PRESSES ROLL



The next day's issue of the Daily Bruin is on the press. The typewriters are silent. Final proof has been checked. The DB staff meets...



They hash over past and present policies and the problems which confront a publication, while...



In the Southern Campus office an editor meditates over his work. A staff continues to piece together the awing jigsaw of pictures, stories, and identifications into a yearbook. Production continues... sometimes quickly, sometimes slowly. The office floor becomes a maze of discarded copy, photo sizes, assignments and deadlines. The day seems far away and yet too soon when the presses will roll again.

DIRECTOR OF PUBLICATIONS



Always informed with the most recent printing and production techniques is HARRY MORRIS, ASUCLA's efficient and helpful director of publications.



Mr. Morris' short-wave receiver keeps Kerekhoff up to date with world news.



The director's pet project in the fall is getting out the football programs.

PUBLICATIONS BOARD



Publications Board recommended publication policies to Student Legislative Council. Members included (standing, l to r) PAUL PERRAS, administration rep; Mr. MORRIS; DICK LOVE, Daily Bruin; DICK KITZROW, Southern Campus; and DICK WILBUR, So. Cam; (seated) LEE MONTELEONE, publications secretary; TED ROBINSON, Daily Bruin; and JEAN VAN BUREN, So. Cam. Missing: CHUCK FENTON, BRANDY GLENN and GARY MacDOUGAL, all of the Daily Bruin.



Editor-in-Chief DICK KITZROW seemed to possess a multiple personality as he directed operations from headquarters in KH 304C, served as designer for the book, became an authority on typesetting and lithography, appraised the efficiency of the Med Center, and often hosted famous Friday get-togethers.

SOUTHERN CAMPUS

The year started . . . as must be . . . and where was everybody? Well, actually, the staff was still being chosen. Boss-in-Chief Dick K. was sweating it . . . "No, I can't do all this myself," he moaned. But, suddenly, after the annual boss-in-chief spell in the Med Center, a staff appeared, a meeting (followed by a party) was held, pictures were taken (at the beach of course), and the good fun began. Associate Boss Jean Van B. started paper doll paste-ups . . . Business Boss Dick W. saw the budget and cried, "Cut costs, up sales" . . . Copy Boss Jim G. started throwing words together . . . Organizations Boss Angie S. started pasting up "row pies" . . . Engravings Boss Gabby R. started sizing up the snapshots . . . Photography Boss Dixie G. got on the phone day and night making the picture appointments . . . Secretary Boss Barbara B. reviewed letter-writing and started correspondence . . . Sales Boss Dick C. handed out the salesman buttons . . . Office Boss Nancy O. fired up the mimeo machine . . . Seniors Boss Pat C. started degree checks . . . Contracts Boss Dick F. contacted friends and sold the pages . . . a party was held . . . and soon (it was May now) So Cam, '58 style, was ready . . . and a party was held!



A regular path was worn between KH 304B and KH 309 by DICK WILBUR, who served as So Cam business manager and as URA president. Dick proved his accounting skill by balancing an unbalanceable budget, planned a queen contest, and . . . fell asleep



TO THE MIGHTY SEA BELOW

Petite and perky Pi Phi JEAN VAN BUREN often wondered if her work as Associate Editor would ever begin, and finally it did! Meanwhile she kept the staff happy with her helping hand, the office decor, party apples, and "Oh, how neat!"



Indomitable Southern Campus enthusiast DICK CROUCH served as the yearbook's "calm, cool and collected" sales manager. He admits that the Queen Contest was the best part of his job.

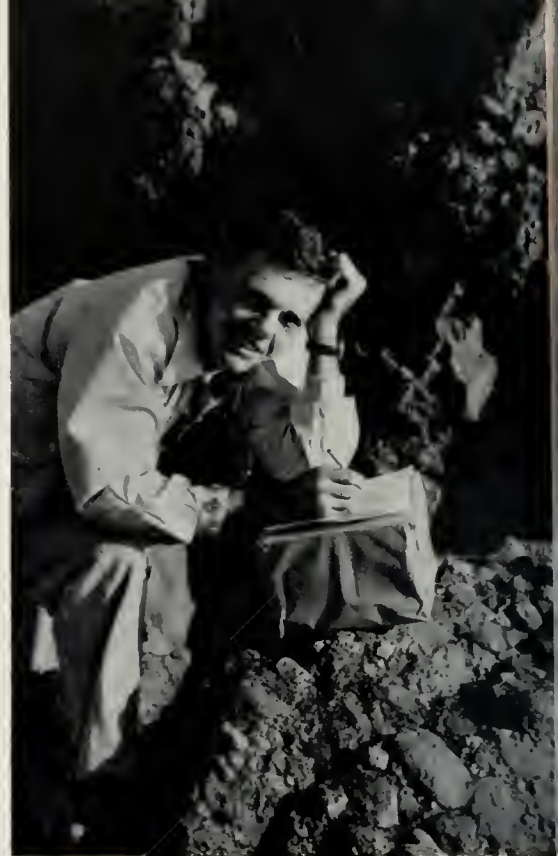

Copy Editor JIM GERHART, aided by a capable staff of copy writers, lent a professional air to KH 304, as he returned to campus following service on a leading newspaper in Los Angeles.



Whenever there was something to be done and no one else to do it efficient Executive Secretary BARBARA BROOKINS filled the bill, or drafted the assistance of her many Chi O pledge sisters.



RALPH "GABBY" REYNOLDS divided his time between eating apples, leading Kappa Sigs on to bigger and better things, and slashing photographs as engravings editor for So Cam.



Lovely Alpha Chi ANGIE SCELLARS joined the staff during the dark days of disorganization and as organizations editor handled a ticklish task, leaving her "bewitched, bothered, and bewildered."



DIXIE GRAHAM, photography editor, had to confess that KD sisters often overheard her muttering about night operators, secretaries, connections, gimlets, fritos and Mark Antony.



NANCY OLIVER organized a capable staff of secretaries for the volume of filing, typing and other busy work in KH 304, and still found time to devote to her favorite pastime, music.



Supervising senior reservations was merely one of the main concerns of PAT COLTRIN, who decided to live up to her name as AOPi activity girl-of-the-year by practically living in Kerekhoff Hall.



Contracts Manager DICK FOSTER, a good mixer in any crowd, lent a welcomed jovial spirit to all gatherings of the staff; he also proved his proficiency by the record-breaking contract sales.

MEN BEHIND THE CAMERA

Fine quality and prompt service characterizes the work of ASUCLA's capable staff of photographers. Staff members are (top, l to r) STAN TROUTMAN, director; and JIMMIE MEADE, assistant director; others are (clockwise from left) STRETCH HUSSEY, MING CHEN, WILLIE WOODRUFF, SHERMAN WEISBURD, DALE SPICKLER and IVAN NAGY, all student assistants.



AND A BAND PLAYED ON

Completing the So Cam staff were (clockwise from top) CELINA SIMPSON, organizations; "JIMBO" BOURNE, design; KATHY FITZGIBBON, librarian; BARBARA AMES, copy; LYRIC ROBINSON, organizations; JANE LIFFLANDER, copy; PETE HACSI, copy; DARLENE BIRTWISTLE, photography; MARGARET RAU, copy; and JERRY BOWLES, sports. Oh, what a jolly group!





Tour-minded TED ROBINSON, editor-in-chief of the Daily Bruin, strived for an objective viewpoint on all issues and a newspaper of professional quality. Putting in long hours at the office, he lost few disputes, as he stands 6'5".

DAILY BRUIN

The UCLA Daily Bruin is a student-published and -run newspaper which appears every schoolday until the DB editors either fail in their classes or run over their budgets or both, in which case it is not printed. The Bruin can contain from four to forty pages, depending mainly on the staff's state of fatigue. Several departments work to make up a well-rounded newspaper. There is the news department, which exists mainly in two ancient city room desks and in the thoughts of cub reporters scurrying about campus on beats. Then there are the feature and social departments, sharing one office, door to which is always tightly shut. Sports, where the boys finagle free tickets; business, where the terrifying phrase "forty percent" fills the air, and New Pacific magazine, produced by two staffers in a dark corner, complete the picture of KH 212 (which won the booby prize for last place in the spring Keep Kerekhoff Klean contest). It was a satisfying year, one which saw a continuation of objective policy and technical improvements as well as old-fashioned fun.





Fall business manager was T. A. major, **DICK LOVE**, who worked conscientiously to get forty percent of each day's paper in ads. His large staff always seemed to be answering telephones.



Smiling, tow-headed Navy man **TOM WELCH** was the fall city editor; in the spring he moved over to the feature office, where he kept the most envied and well-organized desk in the Bruin headquarters.



Fun-loving **CHUCK FENTON** switched over to a new area of journalism in the fall, acting as managing editor after a year as sports editor. He supervised the technical side of the paper.



BRANDY GLENN stopped mourning over the sad, untimely death of Dude's long enough to serve as fall feature editor (he presided over "Miss 36-23-36") and as the spring managing editor.



SHARON SCHUCHET graced the city room with her vivacious presence all year. In the fall she was seen busily laying out front pages as news editor. With spring came Sharon's new job of city editor.



Fall Circulation Manager **GARY MacDOUGAL** did yeoman service during the spring term as the DB business manager. His chief tasks were to lay out ads on the pages and pacify irate editors.

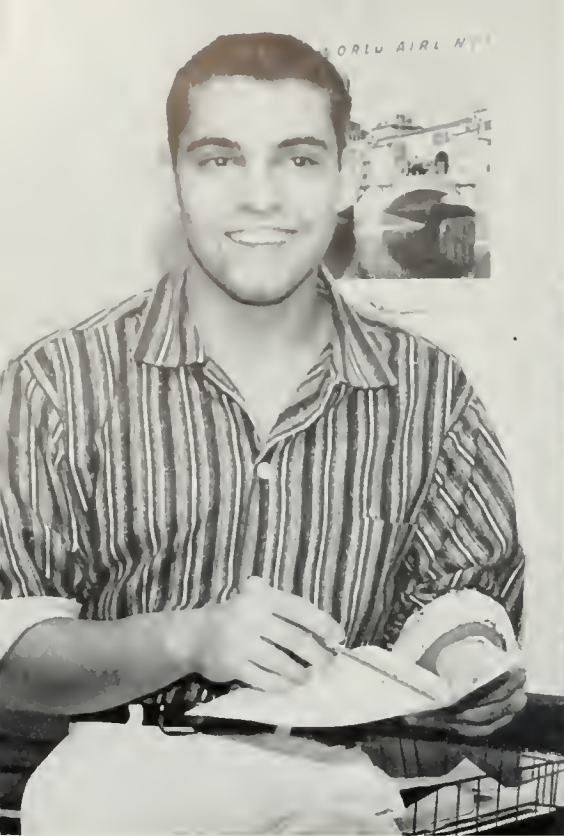

MARTY KASINDORF, the fall Bruin associate editor, wrote the popular "On Little Cat Feet" while recruiting and entertaining the staffers. He later edited the spring term New Pacifics.



TIM SALINGER, who devoted practically all his time to the job of fall sports editor, was always claiming that his sports coverage was the best in years. Many readers went along with this opinion.



Blonde, petite Kappa DEBBIE WAMSER ran the social department during the fall. Her column, "Dateline UCLA", had many fans. The column's name did not change in the spring... hers did.



Hard-working PETE HACSÍ took over the job of associate editor in the spring after being fall New Pacific boss. He alternated his time with cub classes, party planning and pledge duties.



Spring Sports Editor ART SPANDER featured many good action shots on his always-cramped-for-space pages. Everyone wondered where he got them. Art let them all wonder... especially the L. A. Times.



Spring Social Editor CAROLE GRAVES kept up the tradition of easy-to-read, interesting DB social pages, and her column quickly became the "gospel" for the romantically-inclined readers.



Friendships developed fast in the camaraderie of newspaper work in KH 212. Over two hundred worked on the DB staff in varied capacities. News, night and business staffs contained the largest number of workers. Feature, social and magazine staffs were smaller, most of the work being done by one or two gluttons for punishment. Staff meetings were called once a week, and were usually attended by about ten people. Everybody else was just too plain busy . . . even for the staff picture.



CARMEL SIMMONS, after a lengthy semester of relative austerity as fall production manager, became spring news editor and quickly proceeded to tape male cheesecakes on the city room door.



Copyreaders and proofreaders got the DB from editors to readers.

HON



OR

AND



SER

VICE

**FOR THE
SPIRITED...**



For some, an honorary is the culmination and reward for their long period of ASUCLA service; for others, it is an added activity in which they can further an interest or a field of endeavor; for others, it is a way of serving their university and community; for others, it is a means of enjoying campus life and adding a little zantness to UCLA... for mostly, an honorary is for the spirited.





Coordinating Alpha Phi Omega service activities were (l to r) DON STAUFFER, vice president; BOB DOUGHERTY, president, and AL TOOBY, vice president.

ALPHA PHI OMEGA

One of more than two hundred chapters in the country, the UCLA chapter of Alpha Phi Omega, national honorary service fraternity, has been in existence for twenty-six years. Functions of the group are serving on projects of the University and ASUCLA. Aiding Transportation Bureau with its car pool service through providing the workers, directing floats and communications for Homecoming Parade, doing the ushering and handling preliminaries for Spring Sing, and assisting Mardi Gras with the King Contest were some of the ways the APhi's fulfilled their purpose. Activities were not restricted solely to service, as they held exchanges with Neva Hall and Phrateres and hosted several private parties. Officers of the group were Bob Dougherty, Don Stauffer, Al Toovy, Bill Bailey, Louis Mahoney, Joe Easley.



Charlie Brown

Gerold Commons

Kim Strutt

Al Toovy

Herbert Ulick



Anchors, the women's auxiliary to the Navy ROTC unit on campus, was led by officers (l to r) JEAN HILLE, publicity chairman; PAT WILSON, treasurer; NANCY BERGSTEN, social chairman; LETHA McDOWELL, vice president, and BEVERLY MOORE, president.

ANCHORS

To serve as official hostesses for the Navy ROTC unit and as secretariat for Conning Tower are the purposes of Anchors, women's auxiliary to NROTC. After increasing the membership to sixty, the Anchors started the year by welcoming Captain Anthony Dropp, the new professor of naval science and tactics, as their sponsor for the year. Besides several exchanges with Conning Tower and a beach party with NROTC, the girls sponsored their annual Christmas and Easter projects. Leading the organization were Bev Moore, the fall president, and Letha McDowell, the spring president. Other officers were Pat Wilson, treasurer; Jean Hille, publicity chairman; Nancy Bergsten, social chairman.



Mary Anderson	Jay Bunner	Enid Cheavens	Margaret Currie	Jaan Hubert	Sue Leet	Ann Magar	Elaine Neilsan	Marilyn Rice	Dolores Saucie
Emily Beaird	Pat Campbell	Chris Cochran	Sandra Davis	Peggy Humes	Jane Liffander	Alyce Marshall	Rosemary Peterson	Ja Anne Ruckman	Sandra Swarner
Nancy Bergsten	Barbara Carey	Bunny Caon	Jean Hille	Barbara Johnston	Davianna Lundy	Beverly Ann Maisi	Barbara Presco	Marie Salvinger	Jackie Williams
				Carol Jones	Letha McDowell	Beverly Maare	Nancy Rea	Caryn Simanson	Jaan Winter



Leading the Arnold Air Society were officers (l to r) JIM NORTON, ICO; BOB WALKER, operations officer; AL WEISMAN, liaison officer; EMERSON STOOPS, commander; WALLACE GILLMAN, executive officer; CLAUS BECKER, adjutant; KEN CHOTINER, comptroller; BILL WOODRUFF, publicity officer.

ARNOLD AIR SOCIETY

A national upper division honorary for Air Force cadets, the Captain Don Brown Squadron of the Arnold Air Society again experienced an eventful year filled with service projects and social activities. The big event of the year was the Chandelle dinner-dance, open to all AFROTC students and Wings, women's auxiliary to the Air Force department. To assist lower division students with their examinations, members conducted tutoring sessions. They broadened their practical background in the Air Force with a weekend trip to the Nellis Air Force base in Las Vegas, the highlight of the spring semester. They also worked on plans to host a conclave of all Southwest chapters during the coming winter. The group was led during the year by Emerson Stoops, the commander, and Wallace Gillman, the executive officer.



Claus Becker	Jerry Corlin Kenneth Choliner Pat Croil	Leroy Davis John Ford Wallace Gillman	Robert Hawkins Jerry Hight Carl Jock	Robert Lano Jay Lifter Gory Lim	James Norton Robert Pletcher Myron Pullen	Orwyn Sompson Frederic Schaeffer Alvin Schiff	Ronald Spray Emerson Stoops John Takeuchi	Robert Walker Al Weisman William Woodruff
--------------	---	---	--	---------------------------------------	---	---	---	---

BRUIN BELLES

In only the second year of their existence, the Bruin Belles have succeeded in becoming one of the most talked-about organizations on the campus. With the purpose of serving as official hostesses for the school, Belles represent UCLA at many official functions and welcome the honored visitors to the campus. The year got started as they met football teams at the airport and later greeted the Dodger team as they arrived in Los Angeles. They made certain all-opponent team members enjoyed their visit in December, as they met them at the airport and traveled with them to the Disneyland Junior Prom. During the spring, they were hostesses for the rugby and baseball teams, and they served as the welcoming group at the testimonial dinner for Red Sanders at the Moulin Rouge.



Officers (l to r) ADRIANNE MANSFIELD, historian; MAGGIE GULLEDGE, treasurer; LOIS KAPLAN, secretary, and DOLLY SCHNEIDER, acting president, led the Bruin Belles through another eventful year. Not pictured: Jane Fahay, president.



Jeanne Adams	Barbara Baane	Carrie Goldman	Diane Hilger	Jady Lieb	Brenda Martin	Adria Peake	Dolly Schneider	Myrna Taylor
Geneal Arnolt	Joanne Braeren	Julie Grace	Sandy Jackson	Pat McAdaw	Diane Matyas	Carol Peddicard	June Shintani	Marianne Terry
Jane Astrachan	Coleen Canway	Vickie Greenlee	Carole Jones	Tricia McLeod	Wanda Millrany	Linda Ragin	Sani Smith	Jaen Thompson
Claudia Baker	Dennie Dykes	Maggie Gullede	Lois Kaplan	Phyllis McMeen	Lou Miranda	Helen Reiss	Brenda Stevens	Tonya Tuplin
Arlene Bolliger	Gloria Evans	Carol Hannum	Jacque Kalar	Adrienne Mansfield	Stella Nakadate	Buzzy Rasin	Betty Stutsman	Gale Tyson
	Sheila Gessel	Barbara Hearn	Meredee Leech	Sue Maricle	Pat Neller	Mattie Safran	Carlene Tanigash	Val Wallad



Officers of Cal Club, an inter-campus organization with the purpose of encouraging all-University unity, included (l to r) DR. NORMAN MILLER, professor of physical education and faculty advisor; DR. CHARLES SPERONI, summer sessions director and administration advisor; PRILLA DOLL, secretary, and CHRIS BREISETH, chairman.

CAL CLUB

Cal Club was founded in 1939 by University President Robert Gordon Sproul with the purpose of promoting a feeling of unity among the student bodies of the various campuses of the University. Members are appointed personally by the president on the basis of how well he feels they can contribute to the purpose of the Club. Biggest activity for the UCLA chapter in the fall semester was the All-U Weekend, as they entertained Cal Clubbers from other campuses with dinner at Chancellor Allen's home and a party. Between semesters, all chapters met at Berkeley for the annual convention. Highlight of the conclave was a farewell dinner for retiring President Sproul. Other activities included dinner meetings with discussions of eurrent eampus topics.



Chris Breiseth
Tom Chasin

Gory Cooper
Prillo Doll

Judy Ellis
DeAnne Field

Marilyn George
Dove Gorton

Howie Harrison
Rafer Johnson

Skip Keyers
Phyllis McMeen

Elaine Solomon
Carolyn Thomas

John Thomsen
Kathy Work



Supervising activities of the Chimes were (l to r) VAL WALLAD, vice president; CAROLYN WYNNE, editor; JUDY ELLIS, president; CLARE TUDOR, historian, and MARJORIE BAUER, secretary.

CHIMES

"To lead with knowledge, to follow with intelligence, and to seek the worthwhile in life"; so stated is the motto of Chimes, UCLA service honorary for junior women. Members of the organization are chosen on the basis of past service to the University, leadership in campus activities and scholastic achievement. Included in the year's projects were dinner parties, lectures by prominent speakers, participation in the national convention at SC, and the sale of bells at football games to boost the school spirit and to raise money for underprivileged children in the Los Angeles area. Perhaps the most rewarding activity occurred on Christmas Day, when they took twenty-five small girls to Farmers' Market to buy them gifts. President Judy Ellis, Vice-President Val Wallad, Historian Clare Tudor, Secretary Marjorie Bauer, Treasurer Marie Salvinger and Editor Carolyn Wynne served as leaders.



Marjorie Bauer Prillo Doll Jill Eriksmoen Judy Hendrix Mory Kingsley Helen Polin Lyndo Soder Marie Salvinger Val Wallad Mary Wilson
 Judy Ellis Judy Ellis Freddie Godell Georgine Johnson Susan Letchworth Katherine Puckett Judy Salkow Clore Tudor Connie White Carolyn Wynne



Conning Tower leaders were (top row, l to r) DON BRUMBAUGH, DOUGLAS LANS, GORDON JONES; (bottom row) LT. JOHN HALFF, advisor: ERNEST HAAG, CHARLES ROSS and RICHARD NOBLE.

CONNING TOWER

Conning Tower is the naval science honorary fraternity for UCLA midshipmen. Though the group is a professional one, many social activities enter into the schedule of events. Highlighting the fall semester were an exchange with the Kappa Deltas; two dance parties with Anchors, women's auxiliary to the Naval ROTC group, and the initiation dinner-dance at the California Racquet Club. Marian McKnight, '56 Miss America, reigned over the initiation event. Biggest spring social activity was the annual Stripe and Star Ball in June. The group was active on the intramural scene, with teams entered in several sports. They also held many Wednesday night meetings featuring cruise films and talks on the U.S. Navy and other sea-faring topics. Leaders of the organization were Charles Ross, the fall captain, and Richard Noble, the spring captain. Lt. John Half served as faculty advisor.

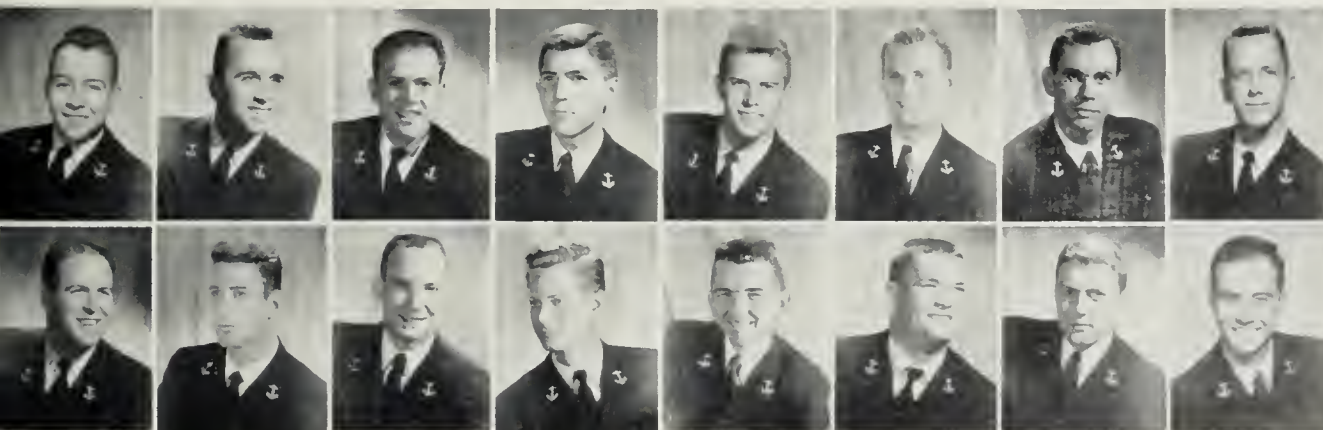

Patrick Barnes Peter Bregman Mike Franks William Hickey Larry McDannell Richard Nable John O'Connar Roy Reel
 Joseph Bass Paul Casey Ernest Haag Douglas Lans Rager Marrison Paul Navak Ellis Patterson Charles Ross



Gold Key leaders were (l to r) BOB TAKEUCHI, fall secretary; LEW WEITZMAN, fall vice president and the spring president; and BOB SEAMAN, fall president. Not pictured: Don Long, spring vice president, and Al Charles, spring secretary.

GOLD KEY

Men students at UCLA who have emerged as leaders of the student body when they reach their junior or senior years are chosen for membership in Gold Key, upper division men's honor society. Activities of the group serve to broaden the members' understanding of the University and Associated Students. Dinner meetings are held every three weeks at campus fraternity houses, featuring faculty and administration members as speakers. Social and athletic events are also scheduled. The group is sponsored by Dr. Charles M. Titus, professor of political science.



Chris Breiseth
Tony Bruboker

Dick Eddy
Dave Gorton

Rofer Johnson
Bob Kaufman

Skip Keyzers
Dick Kitzrow

John Lesch
Don Long

Jim Smith
Dan Stewart

Bob Takeuchi
John Thomsen

Dick Wollen
Dick Wilbur



Mortar Board, the national service honorary for senior women, was led by officers (l to r) JOY JOHNSON, president; BARBARA BARCLAY, historian; BETTY GREENSTEIN, editor; JOYCE AVRECH, vice president; CARLA RAUSCH, secretary, and DEBBIE SILVERMAN, treasurer.

MORTAR BOARD

Mortar Board, an honorary society for senior women, has as its purpose to promote leadership, scholarship and service among women at UCLA. As a tradition, it sponsors a major project on campus each semester. This year, the group printed and sold appointment calendars in the fall, and sponsored a lecture by Jan Popper, professor of music and producer of television's Opera Workshop, in the spring. In February six members represented the chapter at the Southern California district convention at Pomona College. The group was led by Joy Johnson, president, and advised by three faculty women, Dean Cavette, Mrs. Gladys Emerson and Miss Sally Wassum.



Joyce Avrech Dixie Carnes Betty Greenstein Joyce Jones Winifred Marich Judy Robbins Carole Taylor Katie Thompson Jean Van Buren Joan Wood
 Barbara Barclay Karalyn Eisenberg Jay Johnson Phyllis McMeen Carla Rausch Debbie Silverman Carolyn Thomas Lynn Traiger Bonnie Williams Kathy Wark



Phrateres leadership in the fall semester was provided by officers (top row, l to r) BARBARA LEZIN, pledgemistress, and BARBARA LEBURG, secretary; (bottom row) BARBARA EDL, treasurer, NORMA MARTINEZ and JUDY SKOLOVSKY, co-chairmen.

PHRATERES

With "Famous for Friendliness" as its motto, Phrateres strives to fill a true need in its position as an international service and social organization for university women. Founded at UCLA in 1924 by Helen Matthewson Laughlin, its chapters have spread to include twelve campuses in the western U. S. and Canada. In its service role, the group actively supports such campus events as Fall and Spring Drive, the President's Reception, Homecoming and Spring Sing. Providing social activities for members, it schedules exchanges with men's groups, date parties, mother and daughter luncheons, and several events in conjunction with chapters at SC and Santa Barbara.



Barbara Bawers Vicki Castellanos Borboro Edl

Joan Forman

Margot Haake

Barbara Leburg

Barbara Lezin

Ingle Luster
Nara Martinez

Roberto Miller
Jean Marosoff

Judy Skolovsky
Sheila Weiss



First honorary society for Air Force ROTC cadets in the nation, the campus chapter of Richard Hurley Squadron was led this year by officers (l to r) ARNOLD BRISK, commander; TOM EISER, finance officer, and ROBERT BALSLEY, operations officer.

RICHARD HURLEY SQUADRON

Richard Hurley Squadron, the first Air Force ROTC honorary in the nation, provides members with the chance to practice leadership, to improve relationships with fellow students, and to increase their interest in the department. Leadership of the group was provided this year by Arnold Brisk, commander; Robert Balsley, operations officer, and Tom Eiser, finance officer. The year's activities included two semi-annual banquets, the painting of the Big C, and several meetings featuring prominent guest speakers. The Squadron also took a trip to the Nellis Air Force Base in Las Vegas and made several visits to Air Force installations in the greater Los Angeles area.



Arnold Brisk Thomas Eiser Steve Fenster Richard Ferman Edwin Hupp Lawrence Lazarus Fadla Mousalam Radney Ravenelle Gerald Rasen Richard Willaughby
 Jeffrey Cole Mike Fahey Mike Ferguson Robert Fournier Steve Huss Bill Marsh Gill Nelson Narman Reed Stuart Schweitzer



Guiding the Rally Committee through another successful year of UCLA spirit promotion were the capable officers of the Committee (l to r) BOB NIELSON, chairman; BARBARA COWDREY, social secretary; AL CHARLES, rallies vice chairman, and DICK GALITZ, organization vice chairman.

RALLY COMMITTEE



Mary Azzolina	Barry Berman	Stephany Brodie	Donna Cossyd	Kerri Davison	Diane Estes	Steve Fenster	Joe Friedman	Barbara Homsy	Gary Lompmann
Jane Baer	Lolly Bloom	Judy Brown	Les Cohen	Bev Davis	Lais Fanto	David Finer	Dick Galitz	Manny Klausner	Ellie Lorins
Horriet Berks	Pete Bregman	Jim Bourne	Barboro Cowdrey	Marcia Lee Davis	Lois Feinberg	Dee Dee Freeman	Dotty Herzstein	Kathryn Koons	Margie McCullough



Rally Comm Chairman **BOB NIELSON** guided the many and varied activities of the Committee throughout the year. He wielded the microphone during grid game card stunts.



Rally Committee started off the year in September with a new series of card and light stunts to entertain football fans at halftime during the games. Wielding the microphone was Chairman Bob Nielson, and he was assisted by Dick Galitz, organizations vice chairman, and Alan Charles, rallies vice chairman. Flashlights and filter cards pictured the story of "Alice in Wonderland" and the history of California, respectively, at the first two night games, while ambitious members put on stunts even at the Stanford game. The famous UCLA spell-out concluded all stunts. Rally Comm also sponsored spirit rallies, such as greeting the team at the airport, and the many Kerekhoff Patio noon events. "Coach Red" was honored on Red Sanders Day before the SC game. Climaxing the season's activities was a spontaneous rally and march down to Wilshire Boulevard on the Monday after the SC game and the repossession of the famed Victory Bell.



Barbara McIntire	Roger Morrison	Brenda Osherenko	Diane Picovsky	Bruce Ragnlien	Bob Schuman	Shelly Silver	Doris Stern	Joel Wachs	George Wolfberg
Loretta McKinney	Pat O'Keef	Ted Poulson	Cleon Richmond	Marcia Rothstein	Sylvia Seltzer	Phyllis Sorenson	Carole Ann Taylor	Regina Watson	Jean Zoik
Pat Matthews	Glenn Olf	Dick Paxson	Patti Robinson	Beryl Schulman	Norm Shifrin	Bill Sorge	Katie Thompson	Bob Wells	Bob Zide



Sue Butcher
Thelma Culverson



Jaan Butkavitch
Barbara Dinwiddie



Dannie Clemenson
Sheryl Dasch



Pal Cooper
Renee Elliott



Sabers enjoyed another active year as auxiliary to the Army ROTC. Officers of the group were (l to r) MARILYN HOLMES, publicity chairman; NANCY WHITE, treasurer; GINNIE HIRST, president; RENEE ELLIOTT, vice president, and JOLENE PLAGGE, secretary.

SABERS

Who are all those perky gals who appear every Thursday out on the drill field sporting their smart ivy league outfits? Each week they select and decorate the best company of the drill period, chosen on the basis of improvement and performance. Yes, they are the official hostesses for the advanced course Army ROTC corps of cadets, appropriately called the Sabers. In addition to their many activities on the drill field, they sponsor numerous social and philanthropic programs and meetings with Seaboard and Blade, Army ROTC fraternity. This year they held exchanges with Seaboard and Blade, viewed a movie on West Point, visited an Army post, and held meetings featuring prominent speakers. And, highlight of the year, of course, was the annual Military Ball. Officers of the group included Ginny Hirst, president; Renee Elliott, vice president; Nancy White, treasurer, and Jolene Plagge, secretary.



Vary Ann Farmer
Barbara Faltz
Dianne Fulton
Carole Goldman
Ginnie Grabau
Verna Griffin
Arlene Hager
Sandra Haney
Rae Haselwaad
Jayce Hayes
Ginnie Hirst
Marilyn Holmes
Beverly Joberg
Linda Kingdon
Ellen Kirchbaum
Dee Knapp
Jaanne Lackett
Mary Lorenza
Dana May McClain
Sheila Make
Judie Nighman
Vivian O'Dell
Midge Palk
Lyric Robinson
Roxana Simonsan
Barbara Singer
Sally Stocking
Barbara Wells
Nancy White
Marie Wright



Fall officers of Scabbard and Blade, the national Army ROTC honorary were (l to r) JOSEPH O'MALLEY, first lieutenant; GEORGE BRUGGEMAN, captain, and THURLLOW BAXTER, second lieutenant. In his post as captain, George Bruggeman was also president of the organization.

SCABBARD AND BLADE

Scabbard and Blade is the national military science fraternity composed of outstanding members of the advanced course Army ROTC program. Its purpose is to promote the esprit de corps and interest in the program through social events which bring the faculty and students together and meetings at which topics along the military line are discussed. The group works in close alliance with the active Army ROTC auxiliary, the Sabers. Highlighting the year were fall and spring student-faculty dinners and the successful Military Ball in the spring. Officers leaving the military science department at the end of the year were honored at the spring dinner. The fall leaders of the group were George Bruggeman, captain; Joe O'Malley, first lieutenant, and Thurlow Baxter, second lieutenant. The spring officers were Marty Rosen, captain; Wade Hudson, first lieutenant; Masami Nishimoto, second lieutenant, and Tom Chasin, first sergeant.



Thurlow Baxter
Ellsworth Bitgood
Jady Bruggeman

James Carlson
Tom Chosin
Gary Cancoff

Jack Franz
David Gill
Joseph Green

Steve Marsh
Jerry Measer
Pete Nelson

Masami Nishimoto
Joseph O'Malley
Harry Oto

Gerord Quinn
Martin Rosen
John Seoman

Thomas Stagen
Robert Tokeuchi
Vernan Taylor

Karl Wolther
John Wrage
Philip Yonov



Diane Atwater
Barbara Brawn



Pat Burns
Juanita Coleman



Linda Constantian
Marlene Fashay



Sharan Gage
Rabbie Goadman



Leaders of Shell and Oar were (l to r) BOBBIE MAREK, social; MARGUERITE ZEMAN, treasurer; ANGIE SCOLLARS, publicity; BARBARA MARTIN, vice president; JANE ENRIGHT, president.

SHELL AND OAR

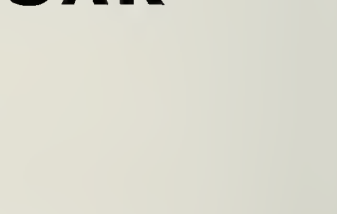
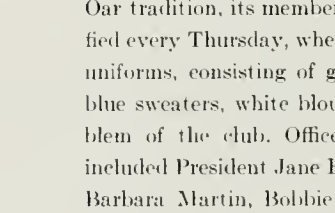
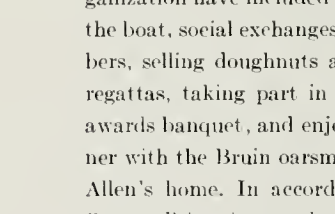
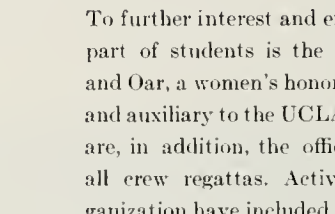
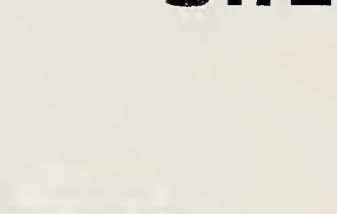

To further interest and enthusiasm on the part of students is the purpose of Shell and Oar, a women's honorary organization and auxiliary to the UCLA crew. Members are, in addition, the official hostesses at all crew regattas. Activities of the organization have included oar work days at the boat, social exchanges with crew members, selling doughnuts and coffee at the regattas, taking part in the annual crew awards banquet, and enjoying a joint dinner with the Bruin oarsmen at Chancellor Allen's home. In accord with Shell and Oar tradition, its members may be identified every Thursday, when they wear their uniforms, consisting of gray skirts, navy blue sweaters, white blouses and the emblem of the club. Officers for the year included President Jane Enright, aided by Barbara Martin, Bobbie Marek, Margie Zeman, Angie Scollars, Juanita Coleman.

Julie Grace
Lynn Hubbard
Mary Lawrence
Kathy Mawder

Bobbie Marek
Barbara Pease
Pat Ramplan
Carol Saule

Gwen Strang
Claire Tudar
Sally Weidein

Cannie Whitesell
Bannie Williams
Gretchen Waalpert

Laurel Wright
Jean Zaik
Marguerite Zeman



Pomelo Andrus
Joanne Broeren

Chris Cochrone
Donnie Coltrin

Thelma Culverson
Dorothy Currul

Mary Dovies
Nancy DeGenner



Spurs leaders were (top row, l to r) SHERAN REILLY, treasurer; MARGIE WOODWARD, historian; DAYLE CRAIG, secretary; (bottom row) NANCY SPROUL, vice prexy; SUE MORSE, prexy, and TONI WIKOFF, publicity.

SPURS

The motto "At Your Service" well characterizes the Spurs. Main purposes of the sophomore women's service honorary are to render service to the University and to promote spirit in the student body. June brought to a close a busy year for the group, during which members sold pompoms at football games, aided Homecoming Week, hosted the California rugby team, welcomed new Bruins, operated the information booth at which they greeted visiting students during the All-U Weekend, and provided many other campus services.



Rosemarie DiStefano Carole Goldman Judy Kerr Linda Jo Lewis Carole Pacal Emma Quandt Coral Sickels Lida Swaney Diane Word Roonne Willey
 Jane Enright Mary Heacock Kathryn Koons Mickey McGurk Susan Plumb Susan Scovone Donna Spector Sheila Wall Laurie Warner Pat Wilson
 Sallie Gilmore Koren Hawley Carol Kullick Lois Mattesan Midge Palk Sylvia Seltzer Betty Stutsman Debbie Wamser Janet Weberg Sue Wylie

KELPS

It was a banner year for the fun-loving Kelps. Led by Low Potentate Jerry Measer (when he wasn't in the office of the dean) activities included a seltzer battle with the Trolls, a free-for-all in the Coliseum with the SC Knights, and smuggling ROTC rifles into Cuba to aid the "Retired Dictators of South America Fund." Biggest activity of the year came in March as the group chartered a bus for San Francisco to cheer the basketball team on. (The bus company is still trying to get the money out of the "Retired Dictators of South America Fund.") Another bright spot in the year's activities was the annual Kelps banquet, where the group honored Basketball Coach John Wooden, IGY Chairman Joseph Kaplan and longtime Bruin fans, Paul Wellman and Joe Valentine.



Noblest of the Noble UCLA Order of the Kelps were the officers. (l to r) JOHN CARMACK, low kahn; RUSS BODGDA, low shaw, and JERRY MEASER, low potentate.



Botling Bollard	Smoothy Davidson	Horrible Halmes	Shiv Lindsey	Collorbone Miller	Prowler Pierovich	Shokey Schuman	Smoky Stokes
Butcher-Boy Bogda	Dictator Duba	Jumpin' Jahnsen	Loco Lyons	Body Miller	Pumper Poehler	Tank Sepkowitz	Tarzan Strong
Killer Chandler	Boy Epsteen	Brow Kalsokian	Scot McCracken	Lelly Nelson	Bitter Rice	Slaughter Slaton	Muscles Tolmas
Mickey Cohen	Gosher Gertsman	Kultured Kline	Mauler MacDanald	Baby Face Nelson	Ripper Robinson	Slugger Smith	Hands Wollen
Chicken Cooper	Homocide Hebert	Honest Jahn Lesch	Mugs Measer	Looper Padveen	Fingers Rosenson	No-Top Smooke	Wicked Welker

TROLLS

Another year of Trolls activities have entered the pages of history. Fall semester they did the usual . . . attended football games and rallies "en masse" . . . sang to the tune of the Alma Mater, et al, Friday morning on Royce Hall steps . . . marched in the Homecoming Parade 1000 strong . . . held a Christmas party for underprivileged hamsters at the Vivarium . . . increased a depleted treasury by selling No-Doz and tranquilizers during finals. Spring semester they . . . presented Munchkin Debs to campus society at rushing tea parties in March . . . selected "Sons of Trolls" from seventy-three countries in Texas . . . clipped stories from the DB social column during spring vacation . . . out-manuevered odd-ball division competition in Spring Sing . . . and paid psychiatrist fees for a weary low potentate.



Fun-loving officers of the spirited Trolls group were (top) M. MILLER; (middle row, l to r) H. HOMSY, S. SINS and H. HAIG; (bottom row) M. MULDER and B. BARCLAY.



Alexander Abrams	Chauncey Copins	Eggbert Eisendrath	Greg Greenstein	Hecter Homsy	Maxwell Maline	Oliver O'Briant	Sam Sax	Sam Smith	Willie Wallad
Alexander Artman	Daniel Davis	Eggbert Ellis	Hecter Haig	Kirk Kaminer	Maxwell Martin	Quincy Quine	Sam Sellstrom	Theadore Thacker	Willie Werner
Buster Barclay	Daniel Dubais	Franklin Fahay	Hecter Hearn	Lancelat Luizzi	Maxwell Miller	Reginald Rettig	Sam Shaeffer	Theadore Thomas	Willie White
Buster Butkavich	Eggbert Eckert	Franklin Farmer	Hecter Heinecke	Maxwell McDanaugh	Maxwell Mulder	Reginald Rasin	Sam Sins	Theodore Turmell	Willie Wilson
Chauncey Coltrin	Eggbert Eischen	Franklin Finer	Hecter Halzman	Maxwell McKay	Nicholas Nicholsan	Reginald Rathstein	Sam Skiles	Undas Ury	Willie Wynne



Ron Abelman
Victor Auer
Lorry Bonner



Lorry Bennigson
Bob Billings
Edward Bold



Joel Bremen
Adrian Cole
Ronald Dubo



John Engel
Alon Exton
Mike Flood



Dick Foote
Stan Fox
Mike Franks



Bert Frescura
Joseph Green
Artie Harris



Leading the Varsity Club through another spirited year were (top to bottom) President JOHN WELKER, Vice-President WILLIE CHARLTON and Secretary-Treasurer DOUG MOORE.

VARSITY CLUB



Esker Harris Jan Humble Bart Jacobs Claude Johnston Ed Jubert Jack Kistler Dove Londe John Lyttle Ron McKee Steve Marsh
Paul Howard Tom Humphrey Rofer Johnson James Jones Stan King John Lesch Chuck Lotz Bob McBride Dove MacDonald Phil Miller



History Professor DAVID BJORK (l), faculty sponsor of the Varsity Club, made the presentation of the Varsity Club Award to UCLA track champion ROBERT SEAMAN at the Club's annual banquet in November.



U. S. Geophysical Year chairman and faculty representative to the Coast Conference, DR. JOSEPH KAPLAN, addressed the athletes on his experiences in both rocketry and athletics.

Composed of athletes who have earned at least one varsity letter, the Varsity Lettermen's Club is dedicated to promoting interest in athletics and to fostering good relations between athletes in all sports. A second purpose of the Club is to act as a service organization for any campus project when needed. During the fall semester, the lettermen and coaches enjoyed hearing Dr. Joseph Kaplan speak at their annual Athletic Banquet. The Club also hosted the visiting all-opponent team at breakfast and as guests of honor at the Junior Prom. In the spring, the lettermen participated in the yearly All-Sports Day, while initiation services, an exchange, and monthly meetings rounded out another highly successful year for the organization. Leading the Varsity Club in its activities was John Welker, who served the group as president. He was ably assisted by officers Willie Charlton as vice president, Doug Moore as secretary-treasurer, and by Jan Humble as the chairman of publicity.



Doug Moore	Gary Phillips	Pete Rodríguez	Gerald Runyan	George Saunders	Irv Sepkowitz	James Smith	Allan Stampa	Bill Vincent	Dick Yamasaki
Ken Olivier	Gerald Quinn	Dan Rasenthal	Orwyn Sampson	Jahn Seaman	Reg Skilling	Skip Smith	Edwin Talmas	Jahn Welker	Herb Young



Wings commanders included (top row, l to r) FRITZI STERNHILL, Commander MARCIA ROTHSTEIN, and CARYL VOLKMANN; (middle row) MARY KIRKLAND and LOIS CANTWELL; (bottom row) JUDY BROMLEY and FLORA CANGIANO.

To advance interest in the Air Force and to aid in the activities of the Arnold Air Society and the UCLA Air Force Detachment are the purposes of Wings, women's auxiliary to the Air Force ROTC unit. The year began as they entertained the Air Force Academy football team in September. Later they served as hostesses at a reception for new Detachment officers, the AAS initiation, and the Cadet Wing Dance. And, of course, they were seen each Tuesday reviewing the AFROTC drill.

WINGS



Mary Azzolina	Lais Cantwell	Yvonne Enghalm	Dione Hamilton	Caral Kullick	Pat McNees	Sharan Morton	Linda Prewett	Beryl Schulman	Bette Waldman
Barbara Bates	Barbara Capins	Karen FASTER	Mary Kay Hamilton	Sue Lacey	Adrianne Mansfield	JaAnn Nelson	Lynne Rahrer	Sally Simisan	Shirley Walters
Priscilla Barn	Kerri Davisan	Phyllis Galdberg	Mary Kirkland	Barbara Lindgren	Winnie Marich	Judy Newnes	Marcia Rathstein	Danna Stefano	Linda Wright
			Sheila Kuehl	Caral Lasey	Pat Matthews	Caral Peddicord	Diane Shildmeyer	Gay Vaughan	Barbara Young



Yeomen, lower division honorary for men, was led through another rewarding year of service to the University by (standing) DEAN AMBROSE (1), president, and PETE GAMER, secretary-treasurer, and (seated) DOUG MORGAN, vice president.

Bound together with a pride in the University and striving to promote spirit and interest are the members of Yeomen, lower division men's service honorary. Foremost in the activities this year was, as in past years, aiding in collections for Fall and Spring Drives. Other service functions included ushering at the All-U Weekend and the Soap Box Derby and operating information booths during Orientation. Highlight of the year's social calendar was an exchange with the Spurs.

YEOMEN



Dean Ambrose
Berry Berman
Bob Billings
Ben Barevitz

Gary Foster
Pete Gamer
Hal Greene
Pete Hacsí

Marty Kasindarf
Bennett Kerns
Manny Klausner
Allen Kluchman

Tim Kuhn
Doug Margan
Bruce Ragnlien
Harry Sigman

Art Spander
Wayne Weisbart
George Wolfberg
Ken Zammick

**OR
GAN
IZA
TIONS**

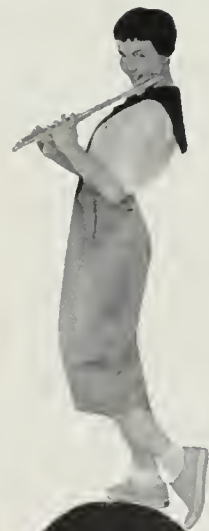



THE MUSIC WHICH IS AN ACTIVITY.....

The fun, the work, the long hours of practice which blend together in achievement for an organization in their song in Spring Sing; the new experience of planning a prom to the strains of a Disneyland carousel; the excitement of whirling around to a folk dance in URA or eating a pie to the tunes of the council barn dance . . . the harmony of working and contributing together . . . this is the music which is an activity.





Alpha Alpha Gamma was led by officers (l to r) COLLEEN BERTOLINI, secretary; SANDRA RATNER, vice president; SUSAN QUARNESS, treasurer; EMILIE WHITE, president.

ALPHA ALPHA GAMMA

Newest honorary group on campus is Alpha Alpha Gamma, undergraduate affiliation for women in architecture. Included in the scope of AAG functions are activities to attract women specializing in interior design and decoration, and in industrial design. Meeting twice a month, the group hears speakers active in the field. They also take tours of professional establishments. Other activities during the year are the February initiation and the Founders Day Banquet.



Colleen Bertolini
Pot French
Adrienne Fostinis



Barbara Kielsmeier
Trudy Lockwood



Roberta Marek



Barbara Morris



Sue Quarness



Sandra Ratner



Connie Stroub



Emilie White



Guiding Apparel Club activities were (l to r) DONNA LAWSON, president; NANCY DALEY, vice president; LYNNE WIEMAN and SANDRA BROSE, secretaries; and JACKIE BROWN, treasurer.

APPAREL CLUB

Apparel Club strives to give members an opportunity to meet other students in the major, the faculty, and professionals in the apparel field. At bi-monthly meetings, professionals are featured as speakers. Big event of the year was the annual fashion show, presenting garments designed by students. The Club also held a Christmas party with alumni as special guests. Spring semester highlight was a dinner party at the home of Mrs. Josephine Reys, chairman of apparel curriculum.



Nancy Bull



Sakiko Ogi



Korlene Rupp



Lynne Wieman



Leading the Alpha Kappa Psi honorary business fraternity in the fall semester were (l to r) ROGER SHARP, master of rituals; JAMES HERLIHY, vice president; J. T. WILLIS, president; STIRLING PRICE, secretary; RICHARD JOHNSON, treasurer.

ALPHA KAPPA PSI



Julian Albert
James Body

Lawrence Chuba
Art Coffin

John Cortis
Phillip Cromer

David Dashevsky
Robert Fenton

Joseph Fischer
John Gregg

William Grueber
William Hare

C. James Herlihy
Truman Hickerson

Donald Johansson
Norman Johansson
Donald Kuhn
Leonard Kuhn



Alpha Kappa Psi completed one of its most active years under the capable leadership of the spring semester officers (l to r) TRUMAN HICKERSON, secretary; RUDOLF SCHMID, president; MIKE GORDON, treasurer; ERNEST HAAG, master of rituals.

It was a banner year for Alpha Kappa Psi, honorary business fraternity. Part of the oldest and largest fraternity of its kind in the country, the Alpha Upsilon chapter at UCLA increased its membership by fifty during the year. Honors came to the club as it was named outstanding chapter in the A K Psi western division. The Hollywood Knickerbocker initiation banquet got the year started. Edwin Pauley was initiated as an honorary member. Social highlight of the fall was the formal in Long Beach. Members also built a Homecoming float with Hershey Hall and honored seniors with a Demit Banquet. In the spring came the formal, sponsored by UCLA and SC chapters. The group held weekly business meetings and monthly dinner meetings. The grand national chapter president spoke at one of the dinner meetings. A K Psis took several tours of local business establishments. In the public service field, they handled collections for the Cancer Drive in the Westwood area. The fraternity is rapidly consolidating plans to build a chapter house, the first professional fraternity house on the campus. Presidents of the group were J. T. Willis, fall, and Rudolf Schmid, spring. Dr. Theodore Anderson of the School of Business served as faculty advisor.



Max Levin Ken McKenzie William Mitchell David Newhauser Curtis Reedy Uriel Rosoff Roger Sharp John Soley Ben Susman Peter Taylor
 John Lundborg Gory Malauf Robert Noirin Lloyd Roikes William Rich Rudolf Schmid Burton Snitz Ivor Stephens Robert Tatum Ethan Winston



Leaders of Associated Business Students were (top row, l to r) spring officers LARRY CHUBA, PHIL CRAMER, President HERB GOODMAN, PETE TAYLOR; (bottom row) fall officers BILL GRUEBER, DON JOHANSSON, President JOE FISCHER, MAX LEVIN.

ASSOCIATED BUSINESS STUDENTS

Planning and carrying out activities in a business-like manner is a characteristic of the Associated Business Students Council, a representative body chosen by business administration and business education students. Activities this year included an orientation program, coffee hours for ABS members, and Magoo cartoon presentations. The Council also hosted panel discussions, including one on proper job interview conduct. Other activities were the ABS newsletter and work on plans for a tutoring program. Highlight of the year was the first annual ABS dinner-dance in May with Conrad Hilton as speaker.



Wally Barnett	John Corlis	Bob Fenton	Herb Goodman	Jim Herlihy	Don Johansson	Ben Komonee	Max Levin	Curtis Reedy	Pete Taylor
Lorry Chuba	Phil Cromer	Joseph Fischer	Bill Grueber	Jeon Hirasuma	Manfred Klingelhaeffer	Bob Kriel	Lloyd Roikes	Jock Shoff	Albert Wettstein
								Roger Sharp	Ethon Winston



Serving as Bruin Registered Nurses Club officers were (l to r) ZANE IVEY, recording secretary; FLORENCE SPECHT, vice president; SHERYL REYES, president; TRUDY UNDERMAN, membership and publicity chairman, and WANDA KING, program chairman.

BRUIN REGISTERED NURSES CLUB

Registered nurses at UCLA are given the opportunity to establish and maintain contacts with each other through the Bruin Registered Nurses Club. Membership is offered to all registered nurses on campus, regardless of the school or college in which they are enrolled. Activities of the Club are planned with the purpose of acquainting members with each other, furthering professional growth, and broadening the education scope. Through the Club, members are able to make suggestions regarding curriculum problems. Leading the group this year were Sheryl Reyes, president, and Florence Specht, vice president.



Rosemary Barton	Marie Cook	Eleonor Dunkleman	Ruth Grant	Doris Jacobs	Wonda King	Mary Jane Lewis	Ruth Long	Sheryl Reyes	Erleen Turner
Margaret Bowling	Elizabeth Cooley	Jean Erickson	Zone Ivey	Lucille Johanneson	Evelyn Lawrence	Mildred LiPoni	June Penner	Theeonne Specht	Trudy Underman
Mary Broadway	Shirley Dobbs								



Delta Phi Upsilon, the national early childhood education fraternity for women at UCLA, was under the leadership of (l to r) MARCIA PROPPER, treasurer; IRENE KANES, secretary; JANE BAER, vice president, and LOUISE HARRIS, president.

DELTA PHI UPSILON

To encourage professional attainment and set high achievement goals for students who are preparing for teaching careers are the purposes of Delta Phi Upsilon, the early childhood education fraternity for women. Members concentrate on becoming acquainted with faculty, students and others in their professional fields. The highlight of the year was hosting the National Convention in November. With the theme "Children . . . Our First Concern", the Convention included workshops in art and literature and parent-teacher conferences. Also, several noted educators were honored as featured speakers. Among other activities, the group held an initiation ceremony for new members and two open houses for students majoring in the field of elementary education.



Jone Boer Sonja Borr Isabelle Bezirgian Joon Dodge Louise Horris Irene Kanes Lynette Lewin Kirsten Mallon Ann Prochnow Marcia Propper



One day, Glee Club members came to practice only to find it was called off. Instead, punch and cookies were served and pins awarded to outstanding members



Supervising the many activities of the Men's Glee Club were (l to r) RALPH CUTHBERT, president; MAURICE GEROW, director; KENNETH REINIK, vice president.

Numerous rewarding activities filled the year for the Men's Glee Club. After increasing the membership to one hundred, the Club built the first Homecoming Parade float in its history. Fans will not soon forget the clown with the flashing red nose and the circus singers trailing behind. Just before Christmas, members took dates on a caroling hayride, ending up with a steak barbeque and dancing. Foremost among the fall performances was the Christmas Festival of Music in Royce Hall. Later in the year, the Club sang for the Pharmacists' Convention at the L.A. Athletic Club and at the Intercollegiate Glee Festival at Cal Tech. Ralph Cuthbert served in the post of Club president.

MEN'S GLEE CLUB





Each year the UCLA Masonic Affiliate Club entertains children from the All-Nations Foundation with Thanksgiving dinner at the Club. At this year's event, members joined the honored guests after dinner, supervising a highly-anticipated relay race. The dinner is just one of many public service functions performed by the MAC Club

MASONIC AFFILIATE CLUB



Aorilyn Akers	Mary Arvedson	Roymond Brocken	Joseph Burrow	Dennis Clark	Sara Echols	Ellen Gates	Ben Grubel	Marion Harris	Gary Herbert
udy Anderson	Morgie Baker	Richard Brawn	Don Cost	Suson Clark	Karalyn Eisenberg	Barry Godolphin	Solly Grubel	Joyce Hoyes	Lynn Hubbard
Lathy Anderson	Robert Balsley	Carroll Browne	Howard Christensen	Susan Coryell	Vicki Freed	Nancy Goldsmith	Clorice Hance	Ruth Hoynie	Wayne Johnson



Fall MAC leaders were (standing, l to r) ANITA KARLSSON, HAL KUDLER, CATHY SCHUSTER, TRINA ROMANOFF, L. GRONEMEYER, BILL BUTLER, DONNA MATHEWS; and (seated) JUDY TRUESDELL and DALE SPICKLER.



MAC leaders during the spring semester were (standing, l to r) RUTH HAYNIE, JUDY TRUESDELL, GRAHAM BUGG, SID BASS, JOAN SMITH, CATHY SCHUSTER; (seated) JUDY STOLLEY, CLARK SPANGLER, BRIAN LITWAK.

The Masonic Affiliate Club exists as a non-ritualistic, non-religious, on-campus co-educational organization. Since its beginning in 1929, the Club has offered members a full slate of activities throughout the year. Highlighting the fall semester was the annual formal, "Dark Side of the Moon." In November, the Club hosted nearly one hundred children from the All-Nations Foundation at the traditional Thanksgiving dinner. And at Homecoming time, members combined talents to grab open division honors in the Parade with the "Bear Satellite" float. Between semesters, snow fans journeyed to Big Bear for the annual retreat. Highlighting the spring semester was the Grand Master's Reception, with over two hundred members and guests attending. Dale Spickler and Clark Spangler were the fall and spring presidents, respectively.



Stephen Janes	Edwin Lawrence	Dana McClain	Arthur Prescott	Cathy Romanowitz	Joan Smith	Clark Spangler	Judith Stalley	Herbert Ulick	Ed Warburton
Wesley Kahtz	Joan Leckner	William Marsh	Emma Quandt	Brian Rose	Michael Smith	Dale Spickler	Neil Travis	Paul Van Buren	Bev Warren
Hal Kudler	Roberta Le Pan	Fred North	Katreen Ramanoff	Marshall Segal	Tam Snell	Barbara Stern	Judy Truesdell	Dally Wade	Dick Welfer

MU PHI EPSILON

One of the busiest groups on campus is Mu Phi Epsilon, national music sorority. Under the leadership of President Sandy Tallman, the group enjoyed a successful year. In the philanthropic field, they sent old music to the Philippines and performed at the Veteran's Hospital. Fun was had by all at the Founders Day Banquet for Southern California chapters, the annual spring concert, and the first national vice president's inspection visit. Along the social line, the Mu Phis combined with their brother fraternity, Phi Mu Alpha for a snow retreat to Mammoth and for Spring Sing. The Mu Phis were a tired but happy crew at the school year's end.



Mu Phi Epsilon leaders: SANDY TALLMAN (r), president, and other officers (top to bottom) PATRICIA HAGLUND, GAIL NELSON, BEV SOUTHARD, JOAN WOOD, THELMA STREET VIRGINIA MARVELLI and JULIE TURNER.



Adrienne Albert	Bea Bruner	Karolyn Eisenberg	Mary Lou Lee	Roberto Moot	Jo Ruckmon	Joyce Shonks	Sandy Tallman	Joan Willson
Mory Lou Anderson	Nancy Coteno	Jonet Gordon	Dawn Malcolm	Gail Nelson	Judy Solkow	Beverly Southard	Anne Turner	Joon Wood
Joan Aubuchon	Annette Eades	Patricia Haglund	Virginia Morvelli	Lois Porriott	Doris Seeley	Thelma Street	Julie Turner	Sandi Zipser



Nisei Bruin Club leaders for the year were (l to r) JUNE TSUKIDA, women's vice president; KATHY NISHII, historian; RICHARD YAMASAKI, the president; ALLEN MORIMOTO, men's vice president; KAY NISHINAKA, recording secretary; ALICE KONISHI, women's athletic chairman; GEORGE FURUTA, men's athletic chairman.

NISEI BRUIN CLUB

Organized for the purpose of providing a common meeting place for the Japanese-American students and all other interested students, the local chapter of the Nisei Bruin Club strives to stimulate interest and understanding in all situations which pertain to Nisei citizens and the community. NBC highlighted the '57 year with "Night at the Hilton", and sent all the proceeds to a children's orphanage. Biggest event of the past year was winning the intramural football league championship.



NBC combined with the Alpha Phis at the '57 Mardi Gras to serve not only tea but complete dinners at "Teahouse of the Bruin-Moon." The booth received top honors as best decorated at the spring event.



Guiding the numerous activities of the UCLA Pre-Medical Association were (standing, l to r) GERALD TROSTLER, secretary, and JOHN SMITH, vice president; (seated) MALCOLM APT, president, and SATOSHI MIYATA, treasurer. Missing: Mark Fish, corresponding secretary.

PRE-MEDICAL ASSOCIATION

Providing an important link between the pre-medical students and the School of Medicine is the Pre-Medical Association. Purpose of the Association is to aid and encourage pre-med students in their orientation into medical education and practice. The group accomplishes its purpose by a broad orientation program, meetings and field trips, coffee hours, social events and reference services. Featured speakers during the year included Dr. Linus Pauling, Nobel Prize-winning scientist; Dr. Harvey Lippman of the UCLA department of surgery, and Dr. Louis Bonann of the UCLA department of radiology. The field trips included a tour of Norwalk Mental Hospital. At the fall graduation banquet, members welcomed Dr. Waldo Furgason, new faculty advisor.



Malcolm Apt

Ronald Banks

Errol Burke

Stephen Gerhard

Dan Hastetter

Satoshi Miyata

Marshall Segal

Philip Stein

Ken Yamauchi



Alice Asomi	Lois Fonto	Joanna Jahson
Joyce Cameron	Jean Forbes	Sandro Jonson
Lois Carpenter	Louise Fundenberg	Deirdrie Knapp
Mary Pat Crippen	Anna Gee	Merno Laurila
Stella Delavan	Cornelia Gibsan	Chris Leye

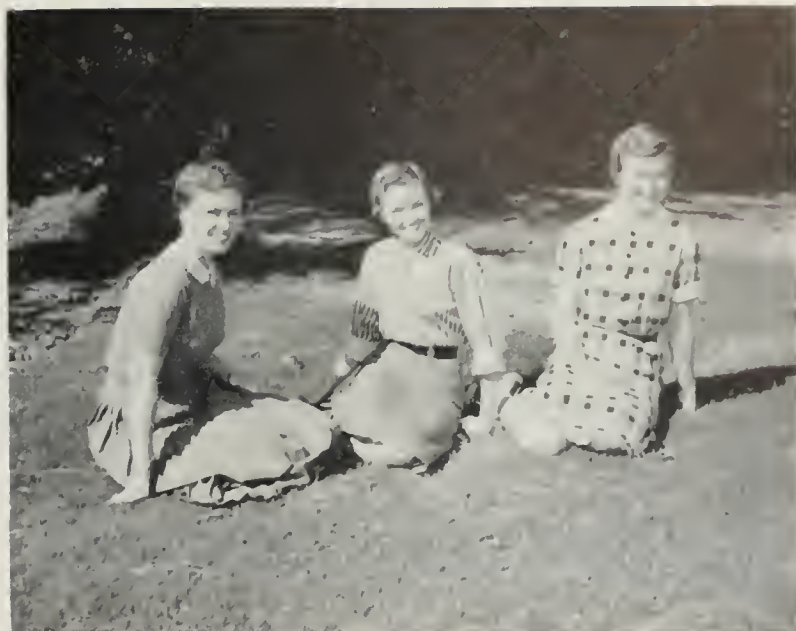

Officers of the Pre-Registered Nurses Club included l to r PAT RICHLAND, vice president; GAIL McKAY, the president, and JUDY STOLLEY, treasurer. Officers not shown: Carol Patton, secretary; Barbara Werra, social chairman.

PRE-REGISTERED NURSES CLUB

The Pre-Registered Nurses Club is an active student body organization for the UCLA School of Nursing. Membership is optional and open to all students enrolled in the basic course program. Main purpose of the Club is promotion of fellowship and solidarity among the members. The year began with an extensive orientation program for new students in September, including teas, tours of the Medical Center and a picnic. During the Christmas season, the members gave a party at the elderly women's ward of Olive View Sanitorium. They also took part in several activities of the California Student Nurses Association.

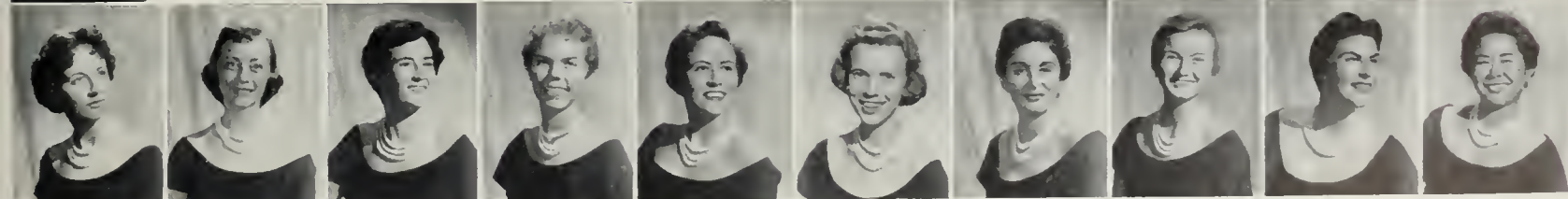

Gail McKay	Mary Jone Prior	Mary Williams	Delora Rich	Pat Richland	Ieva Saltenis	Evelyn Slokaff	Judy Stolley	Kathleen Thompson	Jessie Yamamoto
Cecilia Mudgett									



Leadership for the Society for Advancement of Management was provided in the fall semester by officers (l to r): DAVE DASHEVSKI, treasurer; BERT FORTIER, social vice president; WALLY BARNETT, program vice president; DONALD JOHANSSON, president; JAMES HERLIHY, membership vice president, and ROGER TALLMAN, secretary.

SOCIETY FOR ADVANCEMENT OF MANAGEMENT

Society for Advancement of Management is a nation-wide professional organization of men and women who are majoring in the fields of business administration, engineering or business education. The local chapter of the Society offers benefits in the form of lectures, forums, field trips, banquets, and chances to make valuable contacts with business men, faculty members and fellow students. President Norman Johansson, David Baker, Peter Quinlan, Tom Rodgers, Charlotte Hanovega and William Cadman were spring officers. Dr. John Scheib was faculty advisor.



David Baker	William Cadman	Dave Dashevsky	Herbert Goodman	Donald Johansson	Cornelius Kucius	Curtis Reedy
Wallace Barnett	Milton Caplan	Othan Delgado	Charlotte Hanavega	Norman Johansson	Robert Nairin	Earl Vince
Richard Brown	John Cartis	Bert Fortier	C. James Herlihy	Manfred Klingelhaeffer	Lloyd Raikes	Howard Whitcomb



Executive Committee members: top row, l to r GEORGE DESHLER, business; JOHN CROTCHETT, vice president; RALPH STOLL, Mardi Gras chairman, and JOHN BUCHANAN, activities; bottom row: President WILBUR, DeeDee FREEMAN, activities; DIANE PICOVSKY, secretary, and KEN ZOMMICK, publicity.

UNIVERSITY RECREATION ASSOCIATION



Heading up University Recreation Association during the year was President DICK WILBUR

The University Recreation Association, better known as the URA, is the largest extra-curricular organization on the campus. Run entirely by students, it is governed by an executive board which controls twenty-five individual interest groups, ranging in membership from fifty to over one-hundred. It also sponsors several events, including a dance each semester in the Women's Gym, Mardi Gras, a Catalina Cruise and the Swim Show. This year, the fall dance event featured the music of the Dave Pell Octet, while Keith Williams performed at the spring dance. The cruise to Catalina, taken early in the spring vacation, included a boat trip over to the Island, a dance at the Club Chi Chi in Avalon and an airplane flight back to the mainland. The Swim Show, which was held May 8-10, was sponsored by the URA and put on by the Swim Club. The highlight of the Show this year was an outstanding water ballet.



John Buchanan George Deshler Tony Guion Ralph Stoll
John Crotchett DeeDee Freeman Diane Picovsky Ken Zommick



URA ACTIVITIES

Much-anticipated events are the URA dances, held each semester in the Women's Gymnasium.



Several Bruins, as guests of the Association, took advantage of the two-day Cruise to Catalina, taken early in the spring recess.

Sponsored by URA and put on by the Swim Club was the annual Swim Show, held in early May. The Show's theme was "Arabian Nights."



An all-campus event sponsored by the group was the annual spring semester Mardi Gras.



...CLUBS



Open to all interested students is the Art Club. Meeting weekly, it visits private collections and publishes a monthly newsletter, concerned with the Club's activities



Founded as an "anti-Parcoa" group is the Cycle-Scooter Club. Members enjoy many outings together.

One of the more active groups is the Flying Club. The Club owns a private plane and flights are made from the Santa Monica Airport. Some instruction is available.





The Judo Club meets weekly for practice sessions. Many matches are scheduled with other clubs

PROVIDING RECREATION



Dance groups include the URA Square Dance Club and the URA Folk Dance Club. The square dancers meet every Tuesday night to practice the dance and to learn the art of calling. The folk dancers also meet weekly and participate in festivals and sponsor their own concert.



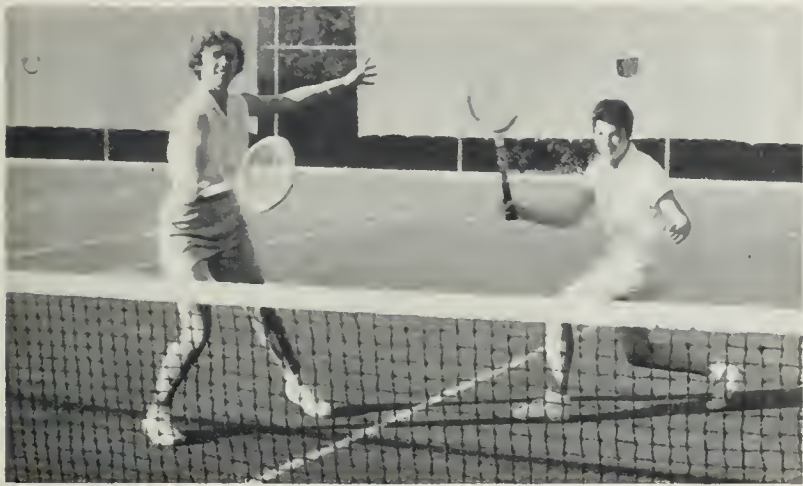

Meeting twice a week for practice sessions is the URA Tennis Club. The group sponsors several matches with other local schools particularly in the spring.



Swim Club meets regularly for practice sessions in the Women's Gym pool. Climax of the year is the Swim Show.

Ski Club holds regular meetings and schedules trips during vacation periods. The year is ended with a banquet.





SENIOR COUNCIL

Wallace Barnett	Lee Caltan	Jackie Finer	Carole Halisky	Mary Kirkland	Dave MacDanald	Marcia Propper	Marcia Rathstein	Daris Simon	Elaine Soloman
Tony Brubaker	Pat Coltrin	Brandy Glenn	George Jeffries	Dick Kitzraw	Delores Maus	Delora Rich	Jaanne Ruckman	Hanon Sinay	Richard Spencer
Jahn Buchanan	Art Edelman	Ruth Haynie	Jaann Jahnsan	Ingle Luster	Bev Maisi	Patricia Richland	Anne Schachtsiek	Jim Smith	Audrey Steele
Donnie Clemensen	Lee Elson	C. James Herlihy	Roberta Kaufman	Don McNamara	Ernie Nacif	Evelyn Rose	Beryl Schulman	Thomas Snell	Nancy Steiner





Leading the graduating class in a successful final year was President JIM SMITH. Besides running track and cross country, he was a member of the jovial Fiji house.



Tri Delt MARILYN GEORGE helped to coordinate class activities and also served as official hostess as vice president. She enjoyed herself as a member of Trolls.

Don Stewart
Kathleen Thompson
Stephen West
Bill Woodruff

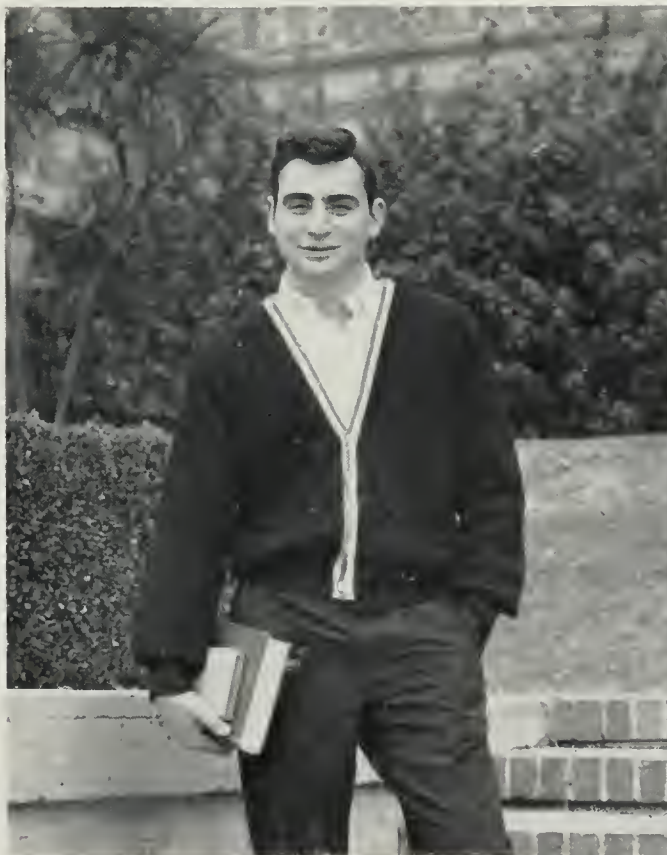

Soon finding out the value of a business administration major was Treasurer ART EDELMAN who was forever kept busy in balancing an impossible budget. He was a ZBT.



DONNIE CLEMENSEN added class secretary to her long list of activities and offices. A member of AOPi, she had a habit of always being everywhere at the same time.



The Senior Rep Board planned a glorious year for both the departing seniors and remaining students. Members included (top row, l to r) ART EDELMAN, TONY BRUBAKER and LYNN TRAIGER; (middle row) MARCIA ROTHSTEIN, DONNIE CLEMENSEN, ELLEN OLIVIERI, PAT COLTRIN; (bottom row) USA DENTIFIED, SUE EHREBERG, PAT PATTERSON.

SENIORS



Officials from the Senior Class appeared on the stage at the annual Mid-Year Observance, held in the Royce Hall Auditorium in January.



BURT MEYERS proved himself a very capable Mid-Year Observance chairman.



Keeping the class activities under control was Pi Lam BOB KAUFMAN who served as the able president.



The class vice president was GARY GLENN, a Theta Delt, who was also chairman of World Students Board.



ZTA MARY KINGSLEY kept up the correspondence and minutes for the class in her job as the secretary.



Treasurer of the class was Pi Lam DICK HERSH. He supervised the finances for all junior activities.

JUNIOR COUNCIL

- Gail Abbott
- Darla Barr
- Emily Beard
- Lais Biehl
- Allan Charles
- Darathy Clark
- Ralph Cuthbert
- Pat Evans



Dick George
Brandy Glenn
Julie Grace

Andeo Hammarsten
Sheila Hassen
Gail Kahn

Deirdrie Knapp
Wesley Kohtz
Fran Laifman

Anita Liddell
Dana McClain
David MacDonald

Barbara Martin
Cathy Ramanowitz
Lynda Sader

Marie Salvinger
Helen Savvan
Jahn Thomsen

Ruth Ann Turner
Herbert Ulick
Val Wallad

Beverly Warren
Barbara Werle
Carolyn Wynne





Junior Prom Committee: (back row, l to r) GERBER, BRADY, MOSS, BILLINGS, KENNEDY, HUSSEY, MERKEN and FLOOD; (middle row) SCHNEIDER, MIRANDA, MANSFIELD, HOFFMAN, C. VOLKMANN, S.VOLKMANN, ARTMAN, MARTIN, CARROLL, TERRY and URY; (front row) BELLER, Chairman NEWCOM, SWANSON, ERIKSMOEN, TUDOR, WALLAD.

TWENTY OUTSTANDING JUNIORS



TOM CHASIN



RALPH CUTHBERT



JUDY ELLIS



MIKE FLOOD



DICK GALITZ



DICK HIRSCH



KEN KENNEDY



DAVE LEVETON



DON LONG



BARBARA MARTIN



JOHN MOSS



JIM NEWCOM



TED PAULSON

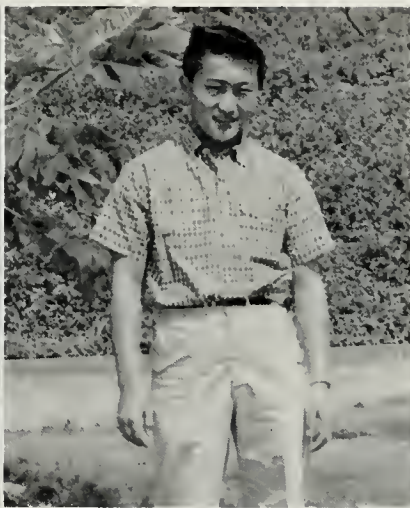

BOB TAKEUCHI



MARIANNE TERRY



CARYL VOLKMANN



SUE VOLKMANN



VAL WALLAD



DICK WALLEN



LEW WEITZMAN



President BENNETT KERNS, a Pi Lam, kept a stern watch over Soph class council card sales.



Marriage in the spring did not keep Vice President ADRIANNE MANSFIELD from official duties.



Theta JOANNE BROEREN was a great asset as secretary with her very adept minute-keeping.



Keeping a tight reign over the treasury was ever-watchful BEN BOREVITZ, a member of AEPI.

SOPHOMORE COUNCIL



David Banuelas	Barbara Corey	Mike Edelen	Barbara Foltz	Carol Goldman	Barbara Henrie	Doviona Lundy	Kathy Mowder	Nick Ray	Carmel Simmons
Liz Buchenau	Linda Constantian	Francine Engels	David Finer	Carol Hannum	Edith Lillebrecht	Sharon Morton	Emmo Quandt	Bob Schuman	Dolores Soucie



Masterminding class activities was the Sophomore Executive Council. Among the many projects were the Frosh-Soph Barn Dance, the Dublin Ball, the Mud Brawl, and Soph Sweethearts contest. Members included (top row, l to r) BOB SCHUMAN, President KERNS, MIKE GLEASON and BEN BOREVITZ; (bottom row) PRISS POHLMANN, SUE PLUMB, ADRIANNE MANSFIELD DARLENE BIRTWISTLE.



Winning Sophomores dunked rival Prexy WACHS after mud brawl.

SOPHOMORE SWEETHEARTS



Solly Weidlein
Roonne Willey



Darlene Birtwistle	Nancy Hormon	Priss Pohlman
Sharon Caplow	Vivian June O'Dell	Marilyn Rice
Carole Kullick	Barbara Payne	Judy Von Muller



DARLENE BIRTWISTLE took over as the perky president of Sophomore Sweethearts



President JOEL WACHS took the gavel and ably led the freshman class through one of its most successful and fun-filled seasons.



Treasurer HOWARD HERSH spent much time balancing the budget and keeping the class finances in order. He was a Sammie pledge.

FRESHMAN COUNCIL



Kerby Alvy	Stephony Brodie	Bunny Cavaliere	Beverly Davis	Barbara Freed	Margie Howard	Robbie Goodman	Gloria Hunter	Ollie Lessin	Jody Lieb
Pot Bornes	Marlene Brogon	Barbara Chandler	Lois Feinberg	Dierdre Freeman	Barry Hovey	Marshall Grossman	Ann Kelt	Barbara Lezin	Carole Losey
Barbara Benton	Judy Brown	Bob Chosin	Fern Fox	Barbara Hammer	Judy Gitin				



Serving as official hostess for all of the freshman activities was the always-sociable vice president, PAT CARROLL, a Tri Delt.



Lining up an enjoyable evening for the traditional Dublin Ball, held at the Ambassador Hotel during the spring, was the task for the committee members, top row, l to r: MARILYN RICE, GARY BAMBERG, MARTHA HAVENS, BENNETT KERNS, ADRIENNE HATCHER, MIKE ROTHBERG, KERRI DAVIDSON, RICHARD HIRSCH, SHARON CAPLOW; (bottom row) EVAN OLINS, JUDY GITIN, BOB HILLISON, PRISS POHLMANN, KERBY ALVY, DARLENE BIRTWISTLE, JOEL WACHS and JOAN WINTER. Priss Pohlman and Kerby Alvy served as co-chairmen of the event.



Frosh secretary was Phi Sig pledge MARY SOKOL, who did an efficient job of keeping up class correspondence and taking minutes.



President WACHS ate his way to fame and victory in a pie-eating contest at the Barn Dance, where he soon became distinguished for his appetite. The western event started off the freshman social season.



Bill McNutt Willette Murphy Brendie Osherenka Barbara Pease Karlene Rupp Stu Schweitzer Marshall Segal Suellen Skinner Mary Sakal Judie Stein Gwen Strang Carole Summer Sheldon Urlick Joel Wachs Maxine Weitzler Barbara Wells Bill Wells Mary Beth Willems Laurel Wright Tani Ziegler

FALL



SPORTS

The Ten Football Commandments

1. The team that makes the fewest mistakes wins.
2. Press the kicking game for it is here the breaks are made.
3. Play for and make the breaks; when one comes your way, score.
4. If at first the game or a break goes against you, don't slow down, put on more steam.
5. Cover, Oski and pursue relentlessly—here is the winning edge.
6. Linemen, protect your kicker and passer. Rush their kicker and passer. Backs, protect your kicker and passer.
7. Carry the fight to your opponent and keep it there all afternoon. Hit hard and hit first.
8. Be mentally alert at all times and leave nothing to chance.
9. Be determined to carry out your assignment.
10. Win the surest way.

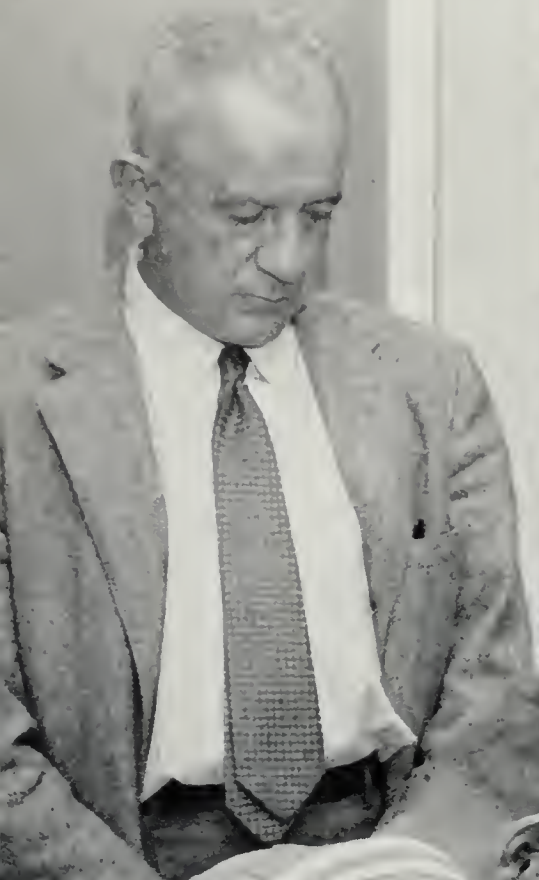

UCLA 47
 UCLA 16
 UCLA 0
 UCLA 19
 UCLA 26
 UCLA 6
 UCLA 16
 UCLA 19
 UCLA 21
 UCLA 20

AIR FORCE ACADEMY 0
 ILLINOIS 6
 OREGON 21
 WASHINGTON 0
 OREGON STATE 7
 STANFORD 20
 CALIFORNIA 14
 WASHINGTON STATE 13
 COLLEGE OF PACIFIC 0
 SOUTHERN CALIFORNIA 9

FOOTBALL

UCLA

FOOTBALL is more than just a game played by college athletes, for it is representative of college athletics and spirit. Here is FOOTBALL UCLA, all the way from prayer to shower.





This is the 1957 Bruin squad, divided into groups according to positions and beside their respective coaches: Head Coach "Red" Sanders (A); Coach Ray Nagel (B), blocking backs Art Phillips (47), Steve Gertsman (41), Bob Mackey (43), and Dave Peterson (30); Coach Bill Barnes (C), ends John Brown (81), Craig Chudy (87), John Pierovich (83), Dick Wallen (82), Jim Steffen (86), Glen Almquist (85), Trusse Norris (88), Tony Longo (89), and Spence Mitchell (84); Coach Sam Boghosian (D), guards Rodney Cochran (62), Bob King (61), Joe Harper (63), Dave Dabov (66), Lee Dodson (69), Kurt Lewin (65), Clint Whitfield (64), and Mike Riskas (67); Coach George Dickerson (E), tackles Jim Dawson (78), Bill Leeka (72), Tom Avery (75), Bob Dinaberg (70), Dean Betts (76), Rube McCollum (77), Jim Wallace (71), Paul Oglesby (79), and Dave Smith (73); Coach Johnny Johnson (F), centers Dick Butler (54), Roy Benstead (52), Dan Peterson (55), Harry Baldwin (53), Dennis Dressel (52), and Robert Weeden (50); Coach Deke Brackett (G), wingbacks Chuck Berry (22), Bert Frescura (28), Marvin Luster (33), Rich Johnson (32), Bill Mason (35), John Davis (31), and Phil Parslow (38); team doctor Robert Anderson (H), head trainer "Ducky" Drake (I); fullbacks Fred Gillett (29), Don Duncan (36), Barry Billington (25), and Ray Smith (21); and tailbacks Kirk Wilson (26), Don Long (14), and Chuck Kendall (11). Although some of these players didn't letter, they were invaluable members of the hard working Red Squad.



TEAM, HEAR OUR SONG

American colleges are noted for the pride they have in their football teams, especially when that team is a winner. The 1957 Bruin team was much more than just a winner of games. It was a team that was burdened by penalties which took all but three seniors away from them, yet came back to win eight of ten games and the co-championship of the Pacific Coast Conference. (The other two co-champions, Oregon and Oregon State played University of Idaho, a team not scheduled by UCLA, thus giving them an extra win.) It was a team with a small amount of experience but a large amount of heart and desire and one that deserved the enthusiasm of all its fans. It was a team that was ranked in the top twenty by the national rating systems and a team that captured the imagination of those who watched it play. It was a team with great and thorough coaching, whose coaches made the utmost use of every asset and worked constantly to correct deficiencies. It was a team in the real sense of the word TEAM. Not just a group of players but a single, united entity that practiced and played together for the good of the whole and not for the individual. These last two factors characterized the season of the 1957 Bruins and were felt by them to be the main causes for their success. Even though many of the individual players received national and regional honors, team members stressed that there was a short distance between the amount of talent of the more publicized team members and the last substitute. It was a team that said, "We really had a good day," and, "Coach really got me straightened out," instead of "I sure had a good day," or "I straightened myself out." It was a team that didn't believe in losing, a team that gave their school a real reason to be proud.





Heading the 1957 Bruins were alternate Captain JOE HARPER and Captain JIM DAWSON. Both were outstanding linemen and proved to be capable of leadership.

TEAM KEYNOTERS

The Bruins of 1957 were typified by teamwork, but still, one player caught the special notice of the press and earned first-team All-American honors . . . DICK WALLEN, UCLA's fine left end.



COMPOSERS

A college football coach has the opportunity to accomplish two important things in his career. One of these things is to win as many games as possible and the other is to gain the respect and confidence of his players. The "Wizard of Westwood," UCLA's Henry "Red" Sanders has the distinction of having accomplished both things to a very high degree. His record as a winning coach is known across the nation and by every football fan. Since coming to UCLA from Vanderbilt in 1949, his teams have an amazing record of sixty-six wins against only nineteen losses and one tie. As to how his players may feel about him, it is only necessary to ask any member of his squad about their coach. Besides these gifts, he is graced with a real sense of humor, and a charming and gracious wife in Mrs. Sanders, the former Ann Daniel. Another very important asset is the fine coaching staff he has gathered together to help in directing the activities of the squad throughout the season.



Coach SANDERS gives his squad a challenge to go beyond the things expected of them. With an almost seniorless team, UCLA used wonderful team spirit and inspiration from the coaching staff to do just that for their coach.

Pondering a problem encountered in practice is the outstanding UCLA coaching staff (l to r) DEKE BRACKETT, head man SANDERS, SAM BOGHOSIAN, BILL BARNES, RAY NAGEL, GEORGE DICKERSON, senior assistant; (kneeling), and JOHNNY JOHNSON. Pondering worked.



Head trainer "DUCKY" DRAKE gives a wrist some support as team physician, Doctor BOB ANDERSON, seems happy about the whole thing. These two were invaluable to the Bruins, taping and speeding up the healing of injuries.





The airhorn blasts, the band blares, and the rooters section "just goes wild" as the Bruin Varsity takes the field for the first game.

UCLA 47

AIR ACADEMY 0

In only its third year of existence, the United States Air Force Academy filled a spot on the Bruin schedule made vacant, as a serious flu epidemic hospitalized most of the University of Florida's football squad, making it necessary for the Gators to cancel the originally scheduled opener with UCLA. It was the first competition for the Air Force's Falcons with a major power, and though the fine gesture made by Air Force officials in filling in an open date upon short notice was appreciated by the Bruins, they scored almost at will to rout a game but outclassed Academy team.



BILLINGTON (25) goes over the top to score from one yard out. Gertsman, Wallen, Kendall, Long and Wilson also made touchdowns.



"What else can they do to us?" seems to be the question reflected in the expressions of a tired Air Force team as UCLA, leading by a large margin, huddles in the last quarter.



WILSON (26) swings around end while RAY SMITH (21) and WHITFIELD (64) move downfield. Wilson later scored from six yards out.

UCLA 16 **ILLINOIS 6**

The Bruin bench rises up to watch Billington score the second touchdown on a one-yard plunge. After this score, Gertsman's field goal tied the game.



BILLINGTON (25) and DAWSON (78) close in on the Illini's star back BOB MITCHELL (22) during the fourth quarter action in the Coliseum.

The opposition for the season's second game was furnished by the perennially strong University of Illinois. Displaying a strong ground game, a stout defense, and the fine pass receptions of Wallen, the Bruins were completely able to dominate the first half of the contest. Still in control of the situation in the second half of play, UCLA saw an opponent cross over their goal line for the first time of the year when Illinois pushed over a last quarter touchdown. In defeating the Big Ten contenders, the Bruin team gave portent of the great season to come.



PIEROVICH (83) sashes through the mud and rain on an end-around play but finds the going rough, as the elements and two Oregon tacklers combine to halt his progress. Oregon's Jim Shanley was the only consistent ground gainer.

The Bruins' PARSLOW is the picture of defeat as he goes off the field beside the Ducks' fine halfback, SHANLEY.



UCLA 0 OREGON 21

In a game played at Portland, the University of Oregon's underrated Ducks saddened UCLA rooters' hopes for that always hoped for but hard to attain goal . . . an undefeated season, and did it in a rather convincing way. The Webfoots appeared just as capable of water maneuvers as the birds they are named after, manipulating their way across the rain-swept and muddy field with seeming ease at times. On one of the rare occasions that a Sanders-coached team has been whitewashed, it was a case of an Oregon team that could do nothing wrong, defeating a gamely trying but stymied Bruin squad. UCLA felt the loss by injury of Captains Dawson and Harper, but still had no cause for shame in losing to a team that had the benefit of many senior players, and one that went on to play the champion of the Big Ten, Ohio State, a toss-up game in the Rose Bowl, thus proving to be a top eleven.

Bouncing back after the loss to Oregon, the determined Bruins found themselves engaged in a real defensive battle during the first half of their contest with the potentially powerful University of Washington's Huskies. The first thirty minutes of action saw both teams putting up rock-ribbed defenses which kept both at bay offensively, and which kept the final issue in considerable doubt. But after the intermission the complexion of the game changed completely, as the revitalized Bruins came to life with powerful force and began to move the ball in a steady drive to the Washington one-half yard line. It was Long plunging over tackle for the first six points of the afternoon. From then on there was no question about the final outcome as UCLA controlled the ball, moving to two more touchdowns, one on a short dive over center by Billington and another on Pierovich's run.



The Coliseum crowd was treated to a colorful spectacle at half-time as the playing field was covered on Band Day by a swarm of brightly uniformed high school bandmen.



WILSON (26) fades to pass as BILLINGTON (25) moves out to block an onrushing Washington defender. The Bruins kept the Huskies' vaunted ground attack contained.

UCLA 19

WASHINGTON 0

The Huskies' MIKE McCLUSKY (10) is stopped for no gain by PARLOW (38) and two unidentified Bruins, as DAVE PETERSON (30) and CHUDY (87) come up to help. In this game, Long seemed to find himself as a running threat.





A classic play from the single-wing is displayed as KENDALL (11) watches blockers RAY SMITH (21), LEEKA (72), COCHRAN (62), STEFFEN (86), and MACKEY (43) form his interference and prepare to escort him downfield.

UCLA 26

OREGON STATE 7

Oregon State's Beavers entered the Los Angeles Coliseum on a bright, sunny afternoon in October bearing the prestige of being the nation's seventh-ranked team. With an unblemished 1957 record and boasting a strong and experienced squad, they were decided favorites to defeat the Bruins. It seemed that the boys in blue weren't quite ready to concede defeat on these grounds and, to the humiliation of the visitors from up North, proceeded to trample the defending PCC title holders underfoot. Festivities started when the Bruins took the opening kickoff and marched steadily downfield to the Beaver one, from which point Billington drove up the middle for the score. UCLA never stopped rolling and piled up twenty-six points before Oregon State finally managed to score on Bruin reserves. The other Blue scores were made by Mason on a pass from Long, by Long on a one-yard plunge and by Kendall, who swept around end from five yards out.



LONG (14) swings back after a Bruin blocker has removed the obstacle of a would-be tackler.



MASON (35) makes a spectacular and diving catch in the end zone of a pass from Long for the Bruins' second score.



Turning the corner on a punt return, LONG (14) finds running room, as LEWIN (65) and ALMQUIST (85) are intent upon the approaching Stanfordite. UCLA was able to cash in on only one of several scoring opportunities against the inspired Indians.

UCLA 6
STANFORD 20

Perhaps it was that the Bruins were suffering from a let-down after their amazing upset of Oregon State, perhaps Stanford was a determined and revenge-minded band of Indians, or perhaps it was a mixture of the two factors, but whatever it was, the end result was that a hard playing team of Stanfordites did gain partial revenge on the team which had started them on the downward path away from the Rose Bowl the season before. Playing opportunistic ball, the Big Red squad made use of every chance they had to score, which was three, and managed to shut off every UCLA attempt but one. The Blue missed a golden opportunity in the first quarter when, after a quick kick by Wilson had gone dead on the Stanford one, Shea of the Indians fumbled on the first play following, and Peterson recovered for the Bruins. When UCLA failed to score, the tide swung the other way, and frustration became the order of the day for the Bruins.

Bruinville, four thousand strong, had a bad day at Palo Alto as UCLA fell before a senior-laden Stanford team.



CHUCK SHEA scores Stanfords' first touchdown. Long threw an eight yard pass to Parslow for the Bruin score.





Cal's JACK HART (43) runs into DAN PETERSON (55) and an unidentified Bruin as RAY SMITH (21) and WHITFIELD (64) come up to lend more help.

UCLA 16 **CALIFORNIA 14**

The feature of the All-U Weekend, the clash between California's Golden Bears and UCLA's Bruins, was somewhat dampened by intermittent rain, which made playing conditions a little bad for the players and uncomfortable at times for the Homecoming crowd at the Coliseum. UCLA dominated the first half of play. After touchdowns by Long, a plunge from two yards out, and a six-yard smash by Ray Smith, UCLA was leading by a comfortable margin of thirteen to nothing. Then the awakened Bears began to fight back, and a twenty-three yard field goal by Wilson, after an initial Cal touchdown, proved to be the difference between victory and defeat for the Uclans. Though Cal rallied, it was UCLA that had the ball at the final gun, and were driving toward their opponents' goal line.



A lovely queen, PHYLLIS McMEEN, expresses approval of a Bruin score.

The referee gives the signal for a touchdown, as RAY SMITH (21) leaves a trail of would-be Cal tacklers behind on his six yard plunge into the end zone. Bruins HARPER (63), DAWSON (78) and WALLEN (82) lent their able assistance on this touchdown jaunt.



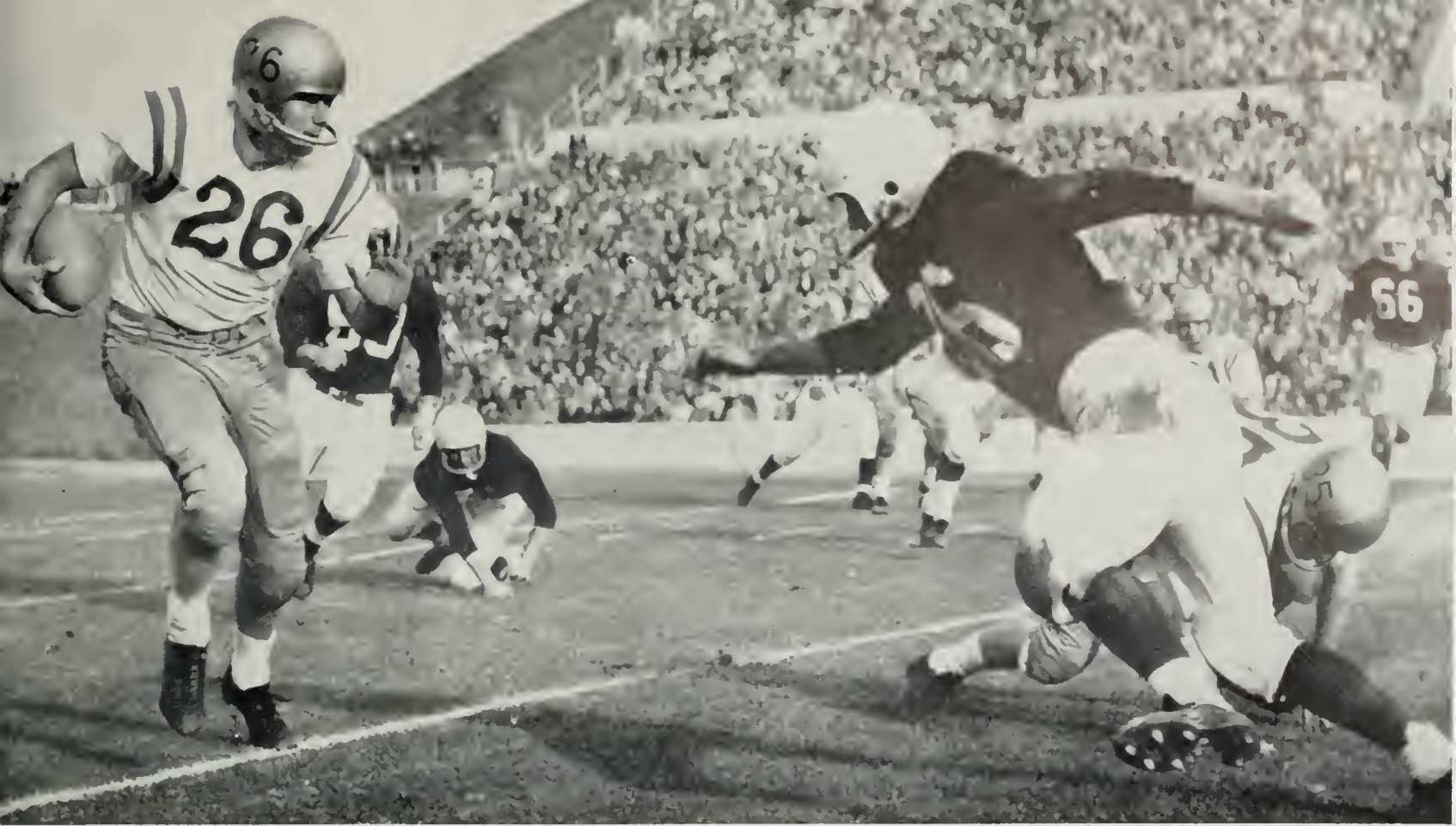

WILSON (26) uses a block by MASON (35) on the Cougars' CARL KETCHIE (26) to pick up six yards in first quarter action. Using a surprisingly strong ground game mixed with their vaunted aerial attack, Washington State gave the favored Bruins a rugged battle.

UCLA 19 **WASHINGTON STATE 13**

RAY SMITH (21) leaps high to score from the one with forty seconds left. DAN (55) and DAVE (30) PETERSON, AVERY (75) and MASON (35) clear the way.



UCLA found a determined opponent in a contest played at Spokane, and had to wait until the last forty seconds of the game to gain the victory. After recovering a fumble on the Washington State ten early in the game, Long put the Bruins ahead, scoring on the next play. The Cougars stormed right back to tie it up as Bob Newman scored on a quarterback sneak from the one. The hometown fans had real reason to cheer as their team went ahead on a six yard scoring pass from Bunny Aldrich to end Jack Fanning. Long evened matters as he plunged over from the three. The Cougars weren't through, as the passing duo of Newman to Don Ellingsen began to click. But the Bruins held, and in one final spurt, got the winning six.



UCLA 21
COP 0

Bruin ends meet in the COP end zone, as WALLEN (82) hauls in a touchdown pass from Kendall and collides with STEFFEN (86). Tiger backs are late.



When the Bruins traveled to Stockton to meet the mammoth College of Pacific Tigers they expected a hard-fought battle, and that was exactly what they received. With two of their tailback triumvirate already on the bench with injuries, things got even tougher for UCLA, as the third, Kendall, was hurt during second half action, and Dunegan, who had seen no action at tailback in 1957, was pressed into duty at that position. He proved his versatility by performing as if it were his regular spot, and sparked the Blue offensive in a touchdown drive. Earlier in the game the long runs of Mason, one for thirty-four yards and a touchdown, and an eighteen yard scoring pass from Kendall to Wallen had given the Bruins a fourteen point lead to preserve.

KENDALL (11) picks up yardage around end behind a hard block by MASON (35). The Tigers were demoralized by Mason's long runs.



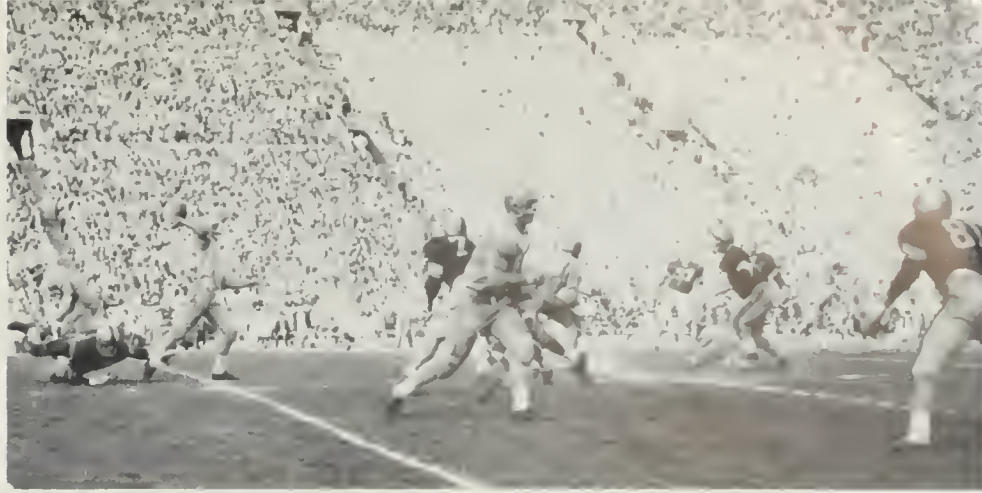

LONG (14) gets set to throw downfield to WALLEN #82, as HARPER (63) and GERTSMAN #41 protect. Earlier, Long had thrown a fourteen yard aerial to Gertsman, who went another five yards for UCLA's first touchdown of the day.

UCLA 20 **SOUTHERN CALIFORNIA 9**

In the Southland's traditional "Big Game," the Bruins found a determined foe in the Trojans and left the field at halftime leading the underdog men of Troy by only one touchdown. But in the second half it soon became evident that the day belonged to UCLA. With Long, Billington, and Mason ripping through the beefy SC line behind the crisply blocking Blue forward wall, a second score was made by Long, who plunged over from the one. Minutes later Wallen broke the game wide open when he took an eighteen yard aerial from Long and scooted twenty-five more yards into the Maroon and Gold's end zone. Penalties halted another Bruin drive, and Coach Sanders mercifully held the score down, freely using reserves upon whom the Trojans were able to tally.

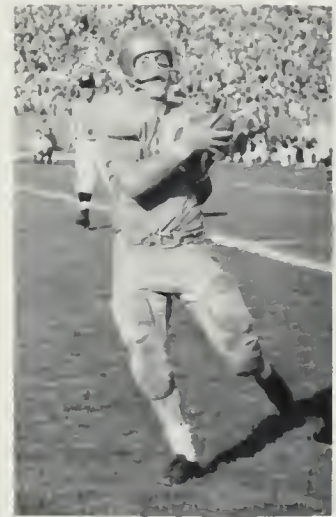

An oft-repeated scene was LONG (14) driving through a hole in the Trojan line as PARLOW (38) and HARPER (63) throw blocks.

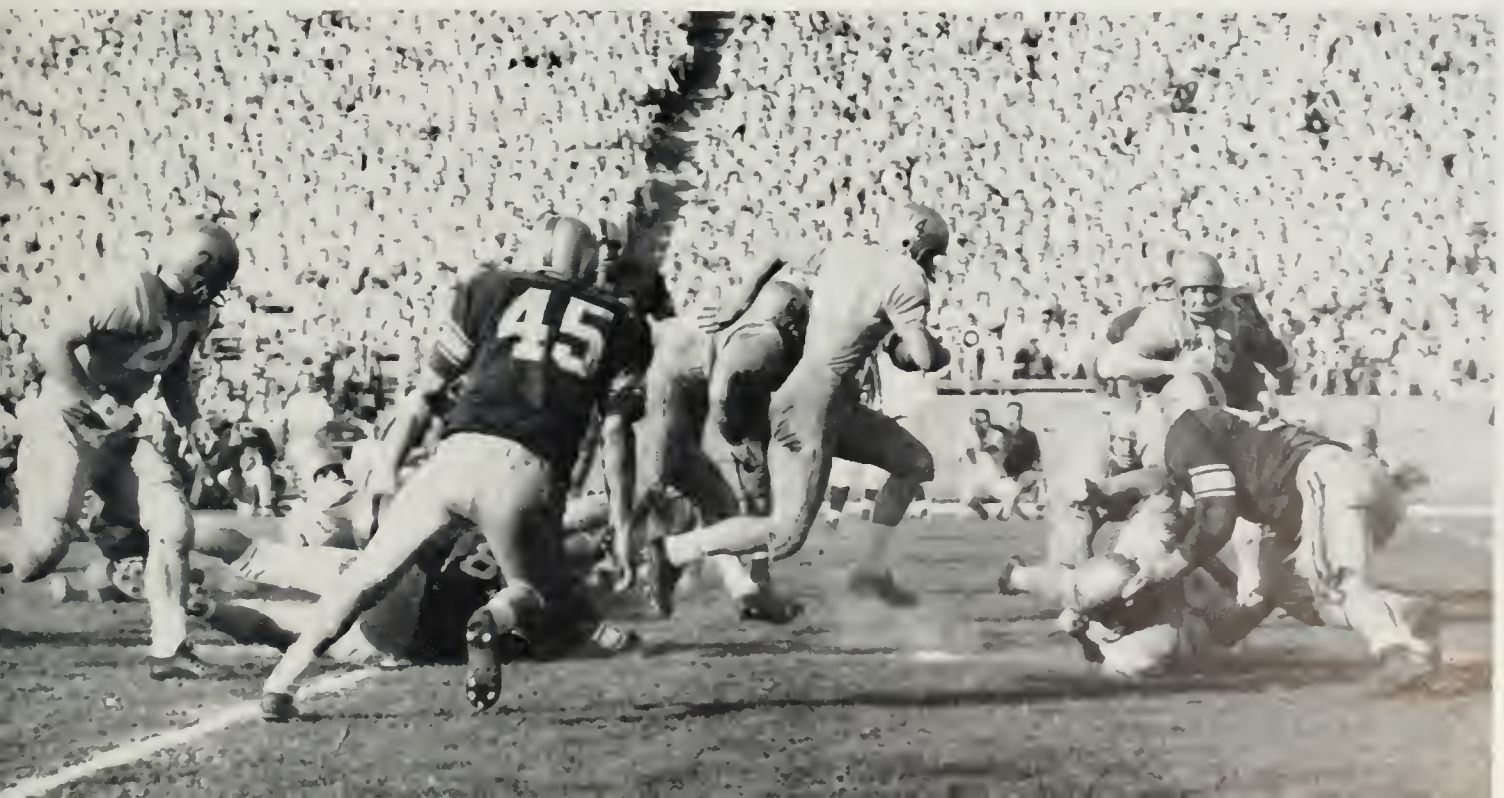



Football isn't all games, glory and Saturday afternoons or nights. It seems that first and in between come long, hard hours of conditioning.



DENNIS DRESSEL . . . rested before practice sessions and was a tough pivotman for the Bruins this year before being hurt.

BEFORE THE WHISTLE . . .

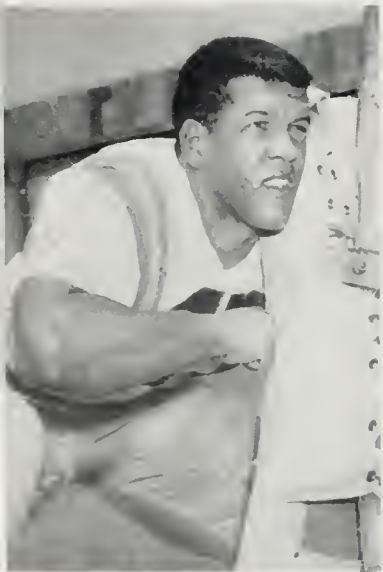

ART PHILLIPS...used this work on the blocking sled to sharpen his reactions for the blocking back position he filled so well.



CHUCK KENDALL...relished his work at meal time but seemed even happier when carrying the ball from tailback. As a climax runner, he was excellent.

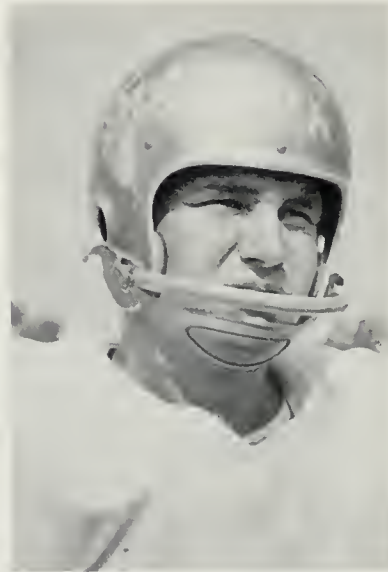

DICK BUTLER...shifted from guard to center this year and developed into a valuable team member, centering with accuracy and showing well defensively.



GLEN ALMQUIST...was another player who found himself at a new position. Starting the season at blocking back, he progressed rapidly in an end spot.

FIRST NIGHTERS....



KIRK WILSON...who has no equal as a punter and who set a national punting record in 1956 as a sophomore, became a real triple-threat tailback in 1957.

TOM AVERY...was often found under a pile-up after stopping an opponents' running play. A good blocker, he played tackle.



STEVE GERTSMAN...was chosen this year's Most Improved Player, a title he richly earned as a blocking back who did everything well.



Sometimes, things have to be changed right in the middle of a game, and the small blackboard is handy for explanations.

There's no time left to learn something new, only a chance to review things already learned and to make sure every play and defensive variation is clear.



1. The team that makes the fewest mistakes wins.
 2. Press the kicking game for it is best.
 3. Play for and make the blocks when you want you will win.
 4. If you find the game of a team game against you and the team play your team.
 5. Cover the ball and get the ball out of the way.
 6. Always protect your own and your back that is the way to win.
 7. Carry the ball from the line of scrimmage to the end zone.



CRAIG CHUDY...as a sophomore end gave promise of bigger and better things to come. He has the potential to become a star.

ROD COCHRAN...proved himself to be a capable replacement at right guard when Co-Captain Harper was hurt. He was strong on defense, hard to move.

BOB DINABERG...did a stand-out job at left tackle in this, his last year at UCLA. One of three seniors, he was a fine competitor, rugged and reliable.



DON LONG...did everything a tailback should do and did it well. Already a proven passer, he became a slashing, driving runner and an adequate punter.



CLINT WHITFIELD and JOE HARPER... were a fine brace of guards. Both had the speed and blocking ability so necessary in a single-wing offense where the guards must pull and lead the play. Whitfield was also immovable on defense, and Harper was in on almost every tackle.

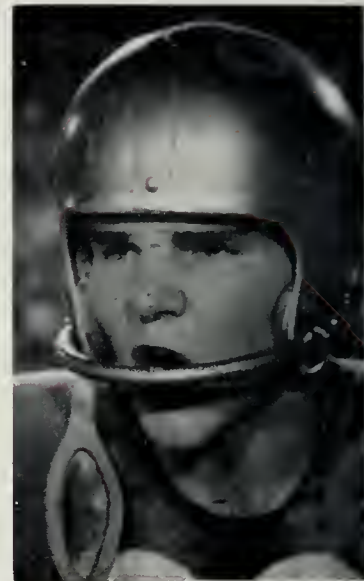

JIM STEFFEN...was one of the finest defensive ends in the nation, and also proved to be a good pass receiver.

JIM DAWSON...was the regular left tackle and a fine leader, although he was hampered by injuries. He was one of three married players on the squad.

BILL LEEKA...was a strong-point in this year's Bruin line. A bulwark on defense and a savage blocker, he was awarded All-Coast honors as a tackle.

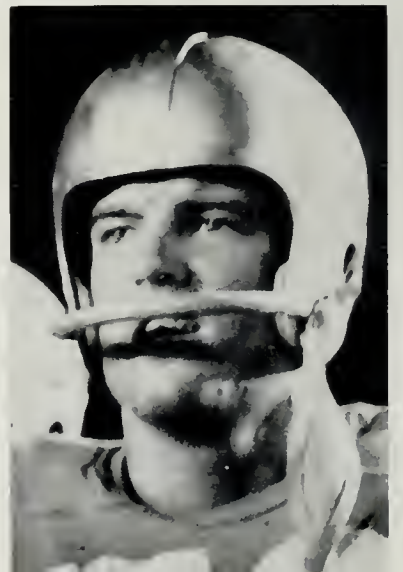

PERFORMERS

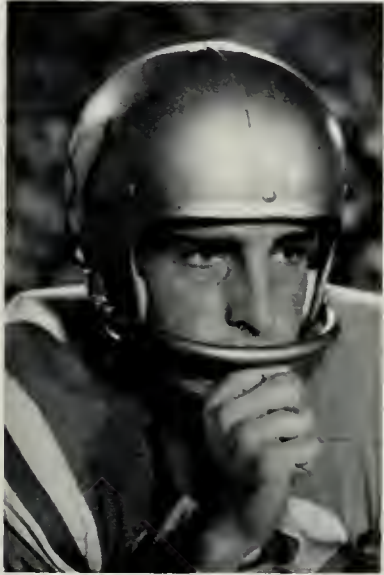

DICK WALLEN...grabbed the passes of friend and foe alike in a spectacular manner to earn his All-American title. He did everything expected of an end



DAVE PETERSON, JOHN DAVIS and PHIL PARLOW...were all key backs on the 1957 Bruin squad. Peterson was a crisp, sure blocker from his blocking back position, and a steady performer as a defensive linebacker. Davis showed good speed, and needs only experience to be a fine wingback. Parslow, also a wingback, ran well on the reverse, snagged several passes, and was a sure tackler.



DAN PETERSON...was awarded the trophy which is presented annually to the player named the outstanding senior. As centers go, he was small, but his spirit was big.



BARRY BILLINGTON...put everything he had into every play. A team man, first, last and always, and a fullback with the needed power, he was also a fine defender.

DON DUNCAN...played at almost every backfield position and did a good job at each. Used mostly at fullback, he also kicked most of the extra points.

KURT LEWIN...was one of the team's most consistent players and never had a poor game. A senior at left guard, he was aggressive and hard-charging.

BILL MASON...wingback deluxe, had a great year for the Bruins, showing a lot of running ability and a definite talent for playing defensive halfback.





PAUL OGLESBY...as a sophomore was the tallest and heaviest man on the squad. Fast for his size and very mobile, he should become an outstanding tackle.



JOHN PIEROVICH...filled in capably for Wallen at left end and also made a name of his own by proving himself to be a good receiver and defenseman.



DAVE SMITH...gave added depth to a strong tackle crew. With good size and enough speed, he proved to be a valuable player.

RAY SMITH...played fullback as a sophomore this year and did an exceptional job. He plunged the line and blocked well all year.

JIM WALLACE...another sophomore in 1957, earned his letter as a tackle. Although he had to fill in behind more seasoned men, he did gain experience.

BOB WEEDEN...was doubly valuable, as he could play either tackle or center. His physical assets are bountiful and he was very composed for a sophomore.



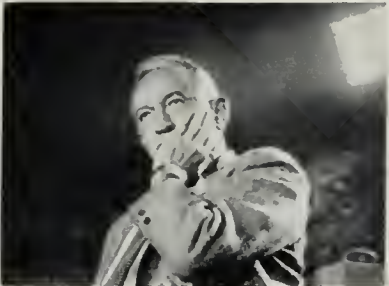

FINALE...

It's all over. The last cheer has faded from the lonely stadium.

It's all over. There'll be other games and other years but none the same. The music that is a football game is still for awhile.





Victory! It's wonderful. It's always admirable to be a good sport about losing ... if you have to lose, but it's much more rewarding to be a good sport and win.

HAIL TO THE HEROES

WHEN the last game is written into the record book, there is still a time for acclaim and a time for celebration, and a time to receive trophies and awards for the season's play. Though time passes, memories will not.



The head man views a team-autographed ball as he ponders a satisfying year.



WALLEN and LEEKA receive awards at the annual dinner for Bruin gridgers.



FROSH FOOTBALL



Members of the 1957 UCLA freshman team were (top row, l to r) Mike Noyes, Ron Roland, Rheet Cranford, Ben Treat, Stan Allison, and Larry Mercadante; (middle row) John Emery, Art Morford, Bob Ripley, Tom Paton, Harvey Moe, Phil Kirkpatrick, Charles Hicks, and Almose Thompson; (bottom row) Fred Zingler, Don Keithley, Dean Moore, Richard Rimel, Duane Wills, Ken Goodman, Mike Profit, and Bob Williams. Though the Brubabes were small in number, the quality was there in large amounts.

In Spaulding Field action, a Cal back tries to get off a pass as GOODMAN (78) and MERCADANTE attempt to prevent this. The Cubs just had too much depth for the outnumbered Brubabes.

Although losing two of three games played, the 1957 Brubabes gave their best in each game and several individuals gave promise of developing into valuable performers on the Bruin varsity teams of the future. The season got off to a rather bad start, as a Cal freshman team which was three deep simply wore down the Brubabes by numerical superiority of substitutes and went on to win, thirty-four to nothing. But in the next game, played at Palo Alto, the freshmen rebounded to defeat a favored Stanford crew by a score of nineteen to thirteen. In the last contest of the season, played at the Coliseum, the Blue led SC's Trobabes for three quarters before giving up three touchdowns on miscues to lose twenty-seven to twelve. Stand-outs on the squad and probable varsity prospects for next year were Keithley, Moore, Goodman, Mercadante, Profit, Treat, Wills, Thompson, and Williams.





These five runners, (l to r) BOB SEAMAN, BOB HOLLAND, WILLIE CHARLTON, PETE RODRIGUEZ, and KEN RIDING, along with Bill Nelson (see picture below) were UCLA's entrants in the 1957 Pacific Coast Conference meet and finished in third place. Bob Seaman was captain of the team and the only senior on the squad.



Coach Craig Dixon, a former Olympian and track great in his undergraduate days at UCLA, did a fine job in '57.

CROSS COUNTRY

Depth was one of the strong points of the 1957 UCLA Cross Country team. Lacking in experience, but with plenty of desire and conditioning, the Bruins managed to take the unofficial championship of California by defeating the University of Southern California, California, and Stanford in dual meet competition. Also, in winning the team championship of the 5,000 meter Southern California meet, the blue clad harriers bested such strong teams as San Jose State, Occidental and the University of Southern California. The first annual PCC championship cross country meet held at Westwood saw the Bruins outscored by the strong teams from the University of Idaho and the University of Oregon, but able to garner the third place ahead of five other conference schools, thus ending a successful and victorious season.

Taking a practice run are (l to r) PETE RODRIGUEZ, BOB SEAMAN, WILLIE CHARLTON, JOHN SEAMAN, ED NEVINS, KEN RIDING, BILL NELSON, JIM SMITH, RUDY JACKSON, BLAINE KING and BOB HOLLAND. Conditioning paid.





NILES makes a stop for the Bruins in action against Pomona and prepares to send the ball back upfield in return.



1957 Varsity Soccer players were (top row, l to r) Bo Lindberg, Co-Captain George Pakkala, Ron Ablemann, Ralph Cuthbert, Steve Baer and Co-Captain Ralph Reynolds; (bottom row, l to r) Al Feinstein, Ed Lopresto, Dave MacDonald, Ronald Levey, Ed Tabbello and Al Niles. Head Coach was Jock Stewart, with Steve Marsh as JV coach.

NILES (l) and BAER move in to stop a thrust by an unidentified Pomona player in action at Westwood. The experienced Bruins were backed up by a Junior Varsity team which, together with the Varsity returnees of 1957, should make a strong '58 squad.



SOCCER

With a fine record of eight wins against only two losses, the 1957 Bruin Soccer team gave their school and coach, "Joek" Stewart, plenty of reasons for cheers and applause. Their only two losses came in close contests with the Scottish Select Team and Pomona, early in the season. Both of these setbacks were later avenged by UCLA as they won return games against these same teams. The Bruins outscored their opponents during the season by the margin of thirty-nine to eighteen. With a potent offense led by co-captain George Pakkala, Ron Ableman and Al Niles, and a stout defense bulwarked by Ron Levey and Co-Captain Ralph Reynolds, UCLA was one of the most respected teams in the area. Coach Stewart's program of conditioning, so necessary in the fast and rugged game of soccer, paid off in a winning season.

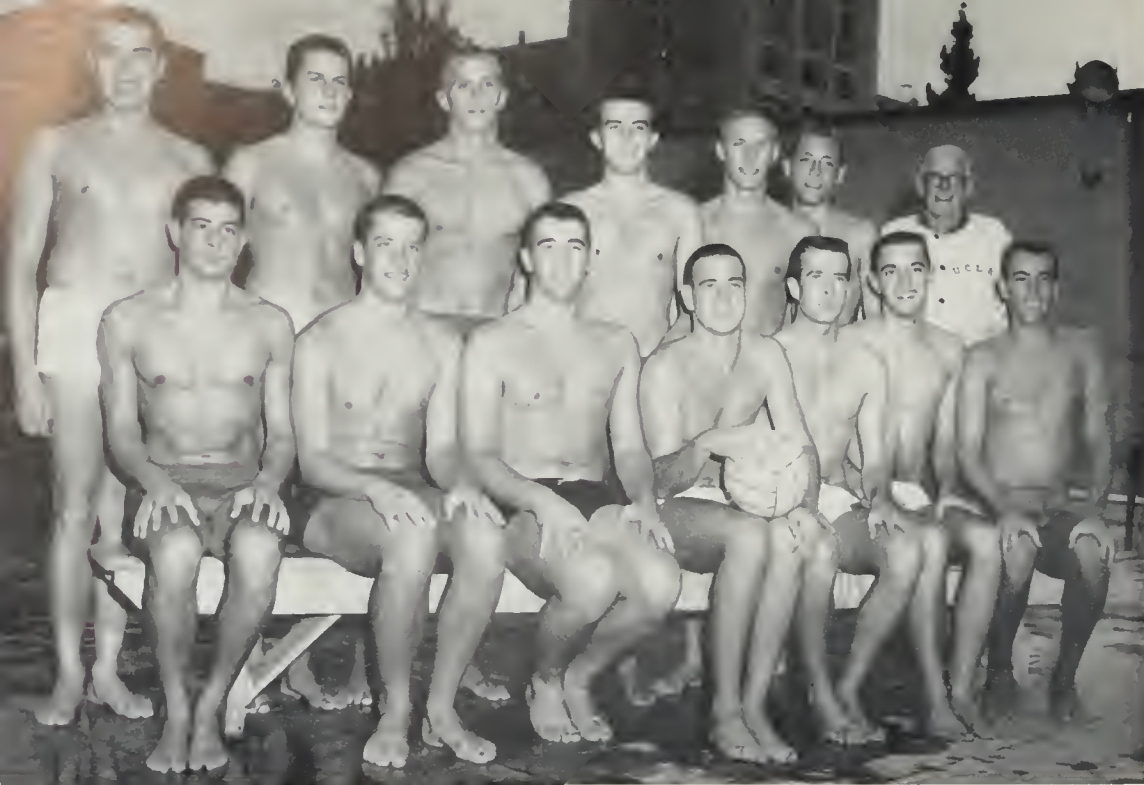

1957 Water Polo team members were (top row, l to r) Len Jacobson, Tom Steahr, Dale Larson, Gary Knox, John Welker, Dick Henry and Head Coach Don Park; (bottom row) Jim Krueger, Ross Robeson, Dave Tostenson, Stan Fox, Sean Holland, Gary Phillips and Jim Kaae. With a very strong attacking unit, the Bruins gave their opponents plenty to contend with in every game.

WATER POLO

Coach Don Park returned to the coaching wars this year and despite a variety of problems and misfortunes was able to bring his water warriors through the season with more victories than losses. With the leading scorer in both 1956 and 1957, Stan Fox, leading the strong offensive unit which also had Sean Holland, Jim Kaae, Gary Knox, and Jim Krueger, the Bruins had a potent front line. As a team, UCLA was not experienced, but with the experience gained in 1957 while compiling eight wins against seven set-backs, the 1958 squad should be stronger, although losing through graduation the services of Kaae, Fox, Holland, Jacobson, Phillips and J. Welker.

Starters for UCLA this year were (top row, l to r) HENRY, FOX, HOLLAND, KAAE; (bottom row) TOSTENSON, STEAHR, KNOX.



Coach DON PARK congratulates STAN FOX, the winner of the Robert Lee Starr Memorial Award.



In action against Santa Barbara, KNOX (with ball) passes to ROBESON (26) and KRUEGER (16) heads for the Gauchoe's goal. The UCSBC team couldn't control a fired-up Bruin squad.



Top point maker and team captain FOX (in white cap) submerges a foe and scores despite the defensive effort of the Long Beach State goalie. Fox and teammate Knox were the leading scorers for the often out-manned but never out-fought Bruins.

WIN TER SPO RTS





OFF THE BOARDS

IN the winter an indoor sport is a new cause for cheers as UCLA's hoopsters carry on with another collegiate sport ... BASKETBALL, a game filled with thrills to spare.





Although there are fewer spectators at a basketball game than at a football game, the enthusiasm and spirit carry on.

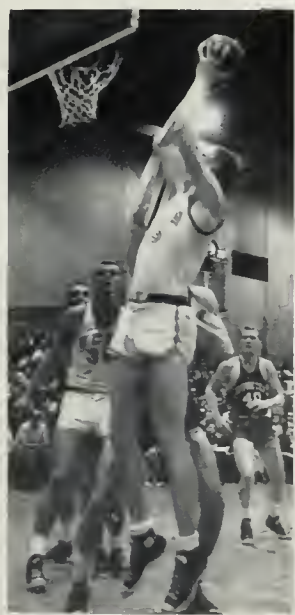

UCLA highlighted the season with twin wins over rival SC.





CAGERS

Assistant Coach **BILL PUTNAM**, Head Coach **JOHN WOODEN** and Trainer **DUCKY DRAKE** (l to r) view action during UCLA-Oregon game. "Putt" holds down the assistant athletic directorship in addition to coaching. Wooden, one of the finest mentors in the nation, has never had a losing season in ten years at Westwood. Ducky keeps the boys in top shape, physically and mentally.



The 1958 basketball season was a slightly disappointing one as gauged by past Bruin cage marks, but the team hustled all the way and did end up with a 16-10 record to keep Coach John Wooden's string of winning seasons intact. His clubs have never had a losing year in his ten seasons at Westwood. The 1958 edition of the hoopsters started off on the right foot as they won their first four without a loss. But then the team absorbed the exact number of consecutive setbacks before opening the Pacific Coast Conference season. The Woodenmen were dumped by Wichita, Bradley, Evansville and Michigan State. After splitting their opening series in PCC play, the Bruins knocked off Idaho and Oregon and took a pair from cross-town rival Southern California to tie for the PCC lead. UCLA assumed undisputed first place, but fell back into a tie after being beaten by California. Then, after collecting wins in three of their next four contests, the Bruins lost to Oregon State at the Long Beach City College Gym. The squad had a slim chance for the crown when it invaded the Bay Area for games with Cal and Stanford, but UCLA lost both and was eliminated from the race. For the final game of the season the basketballers returned to the Men's Gym for the first time in three years and hopped the Washington Huskies.



CONNIE BURKE...started at forward for the cagers. A senior, his great hook connected for many key baskets. He was first in percentage shooting.



DENNY CRUM... started the season as a sub, but quickly broke into starting lineup. Only a soph, this great jump shooter has a promising future ahead.



JIM HALSTEN...became sixth highest scorer in school history, as he popped in 283 points during the year. Coach Wooden will surely miss this senior



RAFER JOHNSON UCLA's great all-round star came out for basketball and gave the club additional speed.



DENNY MILLER...came back after two years in the service to aid the Bruins with his tremendous two-hand overhead set shot. He will be back next year.



BEN ROGERS called "my steadiest player" by Coach Wooden. The senior center led the team in scoring and was second with freethrows and rebounds.



WALT TORRENCE...finished second in scoring and was named on the all-PCC honorable mention team. A good ball handler, he has one more year to go.



ROLAND UNDERHILL as both a sub and starter, the big red-head had a fine set shot and made many rebounds.

UCLA 64
OREGON 58

UCLA 73
OREGON 64



Bruin forward CONRAD BURKE (35) drives in for score in the win over Oregon.



DENNY MILLER (45) goes up with an Oregon player on an attempted shot as other Ducks stand by and watch in amazement in January game.

UCLA and the University of Oregon opened up the 1958 Pacific Coast Conference basketball season at Eugene, Oregon, Friday night, January 3, and the Bruins came back from a halftime deficit to win in the last minutes of the game. One week later, playing at the Pan Pacific, UCLA survived a last minute hot streak by Oregon's sharp-shooting guards, Bud Kuykendall and Dick Rask, to sweep the two game series from the Ducks. Oregon proved to be greatly improved in relation to their '57 team, but were overcome by the consistency and balance of the Bruins.

Oregon center DON HERRON (34) and UCLA pivotman BEN ROGERS (32) jump at center court to open the game at the Pan Pacific Auditorium on January 10, 1958, which the Bruins won easily, 73-64. UCLA swept a two-game series from the Ducks





Five Idaho players and four Bruin hoopsters are involved in a wild scramble under the basket for a rebound as the teams met at the Pan

UCLA 64 IDAHO 56
UCLA 67 IDAHO 73

Coming off an impressive upset victory over the University of Southern California five, the latter's first loss in Pacific Coast Conference play, Idaho's powerful Vandals met the UCLA eagers, Saturday night, January 11, 1958, but weren't up to the upset role twice in a row, as the John Wooden-coached five toppled Idaho, 64-56. A month later, it was Idaho's turn. Behind the brilliant performance of all-Coast guard, little Gary Simmons, who hit a fantastic 37 points, the Vandals nipped the Bruins, 73-67, in their own backyard, Moscow, Idaho.



Bruin cheerleaders and songleaders go wild as their favorites score a win.

With determination written all over his face, UCLA Guard WALT TORRENCE (22) drives towards the basket during early stages of the Bruin's victory over Idaho's Vandals, 64-56, Saturday, January 11, 1958 on Pan Pacific Auditorium's hardwood court.



UCLA 52 SOUTHERN CALIFORNIA 51
UCLA 80 SOUTHERN CALIFORNIA 75



JIM HALSTEN (44) and WALT TORRENCE (22) fight with two Trojans for a rebound. The Bruins gave the fans two consecutive nights of thrills in wins over old Troy.



Bruin Captain BEN ROGERS takes a jump shot over center JIM HANNA of the opposing Trojans.

Things seem to have a habit of getting tense and exciting whenever UCLA meets the University of Southern California in any kind of competition, and the two-game basketball series between the two schools this year carried out this axiom to the maximum. In the first game of the set it looked as if SC had pulled off an upset as they held a one-point lead with only seconds left to be played. But Bruin guard Walt Torrence stole the ball and laid it in for the winning margin. The next night saw the opposing teams locked in a tie as the regulation playing time ended. A strong spurt by UCLA in the overtime gave the Blue and Gold eagers a well-deserved victory.

DENNY CRUM goes in close for a shot and a teammate, CONNIE BURKE (35), is there to help. The Trojans seem to be amazed.





WALT TORRENCE drives by a Washington State player on his way to another score for UCLA.

UCLA 72 WASHINGTON STATE 64
UCLA 64 WASHINGTON STATE 44

Washington State entered this season's play in the Pacific Coast Conference with a record of never having beaten a Wooden-coached team. At the end of the season they were in the same situation as UCLA took a pair from the Cougars and extended Coach Wooden's record against the Northerners to nine wins and no losses. Even in defeat, Washington State was able to extend the Bruins considerably, especially in the contest played at the Pan-Pacific, and held an early lead over the home team in the early stages. Now the winningest coach in the Pacific Coast Conference, Coach Wooden reached the one hundred win mark against only thirty-three losses.



Big BEN ROGERS goes after a loose ball as a Cougar seems intent on the same thing. The Bruins took two games from Washington State in Pacific Coast Conference play.



DENNY CRUM is about to be fouled by a Washington State cager who couldn't stop the goalward progress of the speedy guard.

UCLA 58
UCLA 50

CALIFORNIA 56
CALIFORNIA 61



The Bruins and sister Bears drew large crowds for their "inter-family" games.



JIM HALSTEN goes up for a lay-in and two points as the Bears are unable to stop him. Cal took the two game set.



WALT TORRENCE (22) and RAFER JOHNSON (25) are trying for a tip-in while the two Bears on defense try to keep this from happening.

California repeated as Pacific Coast Conference Champions in 1958 as they tied with Oregon State in regular season play and then defeated the Beavers in a play-off game to determine the Conference's representative in the NCAA Championships. The Bruins remained in contention for the crown throughout most of the season but were eliminated after the two losses to the Bears. In the first game, played at the Pan-Pacific, UCLA experienced a brutally cold night as they were unable to hit with any consistency from the floor while Cal seemed unable to miss. The second game, at Berkeley, was a repeat of the first.





BEN ROGERS takes another pot at the basket from mid-air. The Bruins used ball control to defeat the Indians.

UCLA 46

STANFORD 43

UCLA 50

STANFORD 57



WALT TORRENCE (22) and CONNIE BURKE (35) fight for the ball while surrounded by three Indians in the game played at Long Beach.



The Bruins had to settle for a split of their two games with Stanford this year as each team won its home contest and lost the one played on the road. The UCLA "home" game was actually played at the Long Beach City College gymnasium. The Bruins used a deliberate style of play and had their smallest winning score of the year. In the return game at Palo Alto, UCLA caught the Stanfordites on a night when they were hot and just couldn't match the Indian's output of points. In thirty-four games with the Wooden-coached Bruins, Stanford has been able to come up with just six wins, against twenty-eight set-backs.

UCLA 61

OREGON STATE 68

UCLA 61

OREGON STATE 77



BEN ROGERS shoots as the Bruins rally in the second half of the game against OSC, played down at Long Beach.

Oregon State knocked off the Bruins at Corvallis in early season play in a closely contested game and then late in the year repeated their victory at Long Beach, by a wider margin. All-American Dave Gambie led his teammates in both contests and lived up to his advance notices. In the second tilt, UCLA trailed at the half but returned after the intermission to overtake the taller Beavers and seemed in contention until Gambie went on a scoring spree.



Spirit was high as UCLA challenged a tall crew of Beavers from the North.

WALT TORRENCE finds his path blocked as he tries to go for the Beaver basket. UCLA couldn't find the range in the closing minutes.

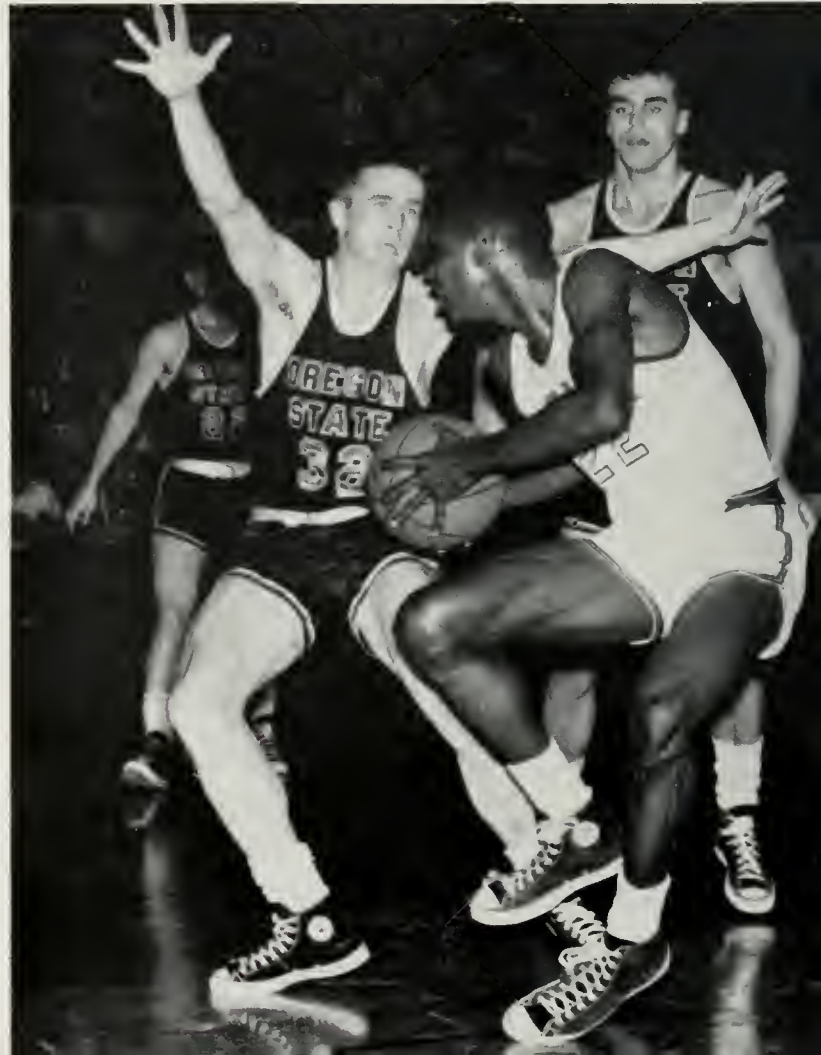



UCLA center, BEN ROGERS outjumps Washington pivotman, DOUG SMART.

The Bruins returned to their own gym for the season's finale and found it to be a friendly place as they routed the University of Washington.

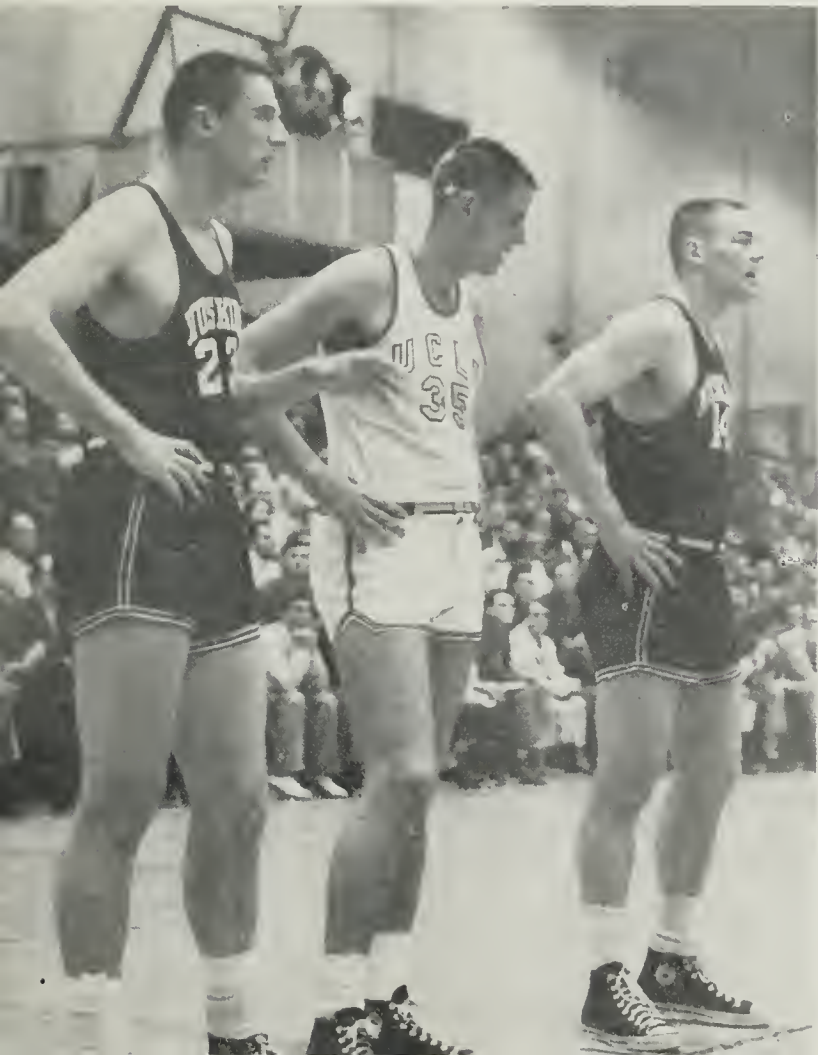

UCLA 67
UCLA 89

WASHINGTON 62
WASHINGTON 68



The leading scorer in the action-packed game against the Huskies, played at UCLA in March, was BEN ROGERS.

The smashing victory over the University of Washington, accomplished on the UCLA campus, ended the season with victory number two-hundred for Coach Wooden in his ten years as Bruin coach. UCLA had earlier defeated the Huskies at Seattle and thus swept the year's two game set. The final game also saw three senior starters play their last for the Bruins. Captain Ben Rogers, Jim Halsten and Connie Burke will all be sorely missed next season.



TO THE SHOWERS

Another season has come to a close and three seniors have played their finale.

BILL FRENCH...gained experience in a reserve guard spot this year, with a good shooting average on long sets.

BOB BELL... has a fine jump shot and should be a real star in his next two seasons at UCLA. He was a forward.

CLIFF BRANDON... was the shortest man on the squad at 5'11", but he more than made up for his lack of stature.



BOB ARCHER...gave the Bruins depth and height at forward. A junior, he should come into his own next year.

ROGER MORRISON...was the Varsity Basketball manager and was kept busy supplying towels etc. for the team.

JIM STEFFEN... further proved to be a versatile athlete by making good in basketball after finishing with football.



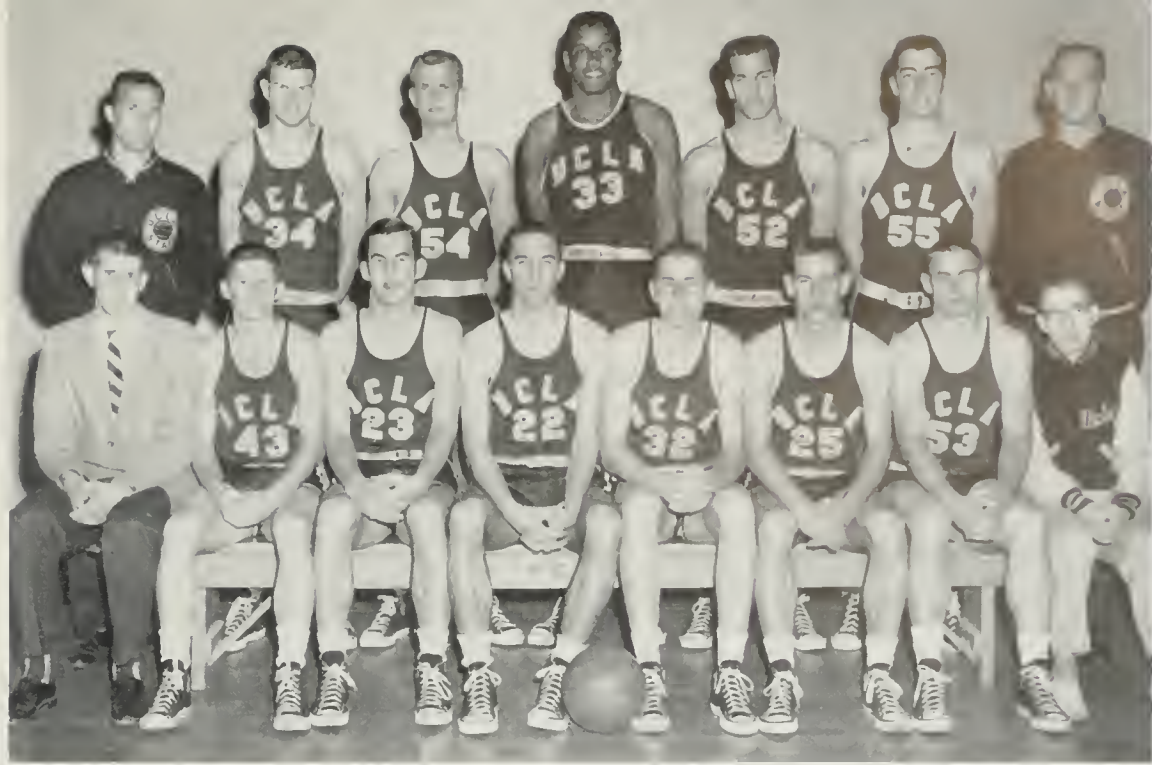

Members of the Frosh Basketball squad were (top row, l to r) Head Coach Jerry Norman, Dennis Dexter, Jim Frost, Warnell Jones, Kent Miller, Burt Ipp, and Assistant Coach Bill Eblen; (bottom row) Manager Andy Honig, Bob Thau, Bob Riley, Dave Mielke, Jim McPerson, John Van Atta, Ben Treat, and Manager Pat Barnes. Not pictured is Fred Zingler. This was one of the best Brubabe teams in UCLA history.

FROSH BASKETBALL

Jerry Norman, former hoop great at UCLA, had a very successful coaching debut at his Alma Mater, as his 1957-58 Brubabes won eleven victories against only four setbacks. The Frosh took three out of four from the cross-town rival SC Trobabes, losing the fourth by a score of sixty to fifty-nine. Another one-point loss was suffered at the hands of Compton College and the yearlings also lost to Pierce JC and Fullerton JC. They registered victories over LACC, Pasadena CC, Valley JC, Santa Monica CC, El Cerritos JC, Glendale JC, Riverside JC, and the Pepperdine Frosh. Several freshmen gave promise of being real varsity prospects, among them six-ten Warnell Jones, six-six Kent Miller, six-four Jim Frost and John Van Atta.

TREAT (center) and FROST (54) go after a rebound along with an LACC player in the season opener.



FROST (54) tries for a tip-in over the outstretched hands of an LACC player, as JONES (33) is ready for a possible rebound and McPERSON (32) comes up to lend his assistance.





**SPR
ING**

**SPO
RTS**



Head Coach **DUCKY DRAKE** enjoyed another successful season as he fielded one of his best balanced squads in 1958. He was able to get the utmost out of his athletes.

Last year the Bruins piled up 63 points against the Trojans and were denied the victory by three points. Again this year, the UCLA tracksters' primary goal was to beat the Trojans in dual meet competition. Heading the squad in this task was the team captain Rafer Johnson, world record holder in the decathlon. In the Stanford meet David James flashed some of his old form in a 9.6s century while downing the Indians $81\frac{1}{2}$ - $49\frac{1}{2}$. California also found the going rough against the Bruins, while Occidental sneaked through a one point upset win, mainly due to the kind courtesy of the officials. George Roubanis became the new school record holder in the pole vault clearing over 15 feet. Other standouts for the Blue and Gold were Stan King, Doug Julian, Bob Holland, Ken Riding, Ken Thompson, Marv Luster, Dick Kuaub, and Dick Voiles.

VARSIY TRACK

In team captain **RAFER JOHNSON**, UCLA has a leader and competitor second to none in the world of track and field.



Assistant Coach **CRAIG DIXON** also doubled as the head freshman mentor.





KEN THOMPSON and MARVIN LUSTER are on their way to a one-two sweep in the high hurdles in the Occidental meet. These two, along with Dick Knaub in the low hurdles, gave UCLA a potent hurdle crew.



STAN KING gives the baton to anchor man DOUG JULIAN in the mile relay.



JACK YERMAN of Cal wins the 220 yard dash, as Bruins RICH JOHNSON and DAVID JAMES take second and third, respectively, in the dual meet, which UCLA won by a score of 77 to 54.

TRACK TEAM

LARRY BRIXEY
Pole Vault

WILLIE CHARLTON
Middle Distances

NAGALINGAM ETHIRVEERSINGAM
High Jump



BOB FISHER
Quarter Mile

BOB HOLLAND
Middle Distances

DAVE JAMES
Sprints



RAFER JOHNSON
Sprints and Weights

RICH JOHNSON
Sprints

DOUG JULIAN
Quarter Mile



STAN KING
Quarter Mile

DICK KNAUB
Broad Jump and Hurdles

MARVIN LUSTER
Hurdles

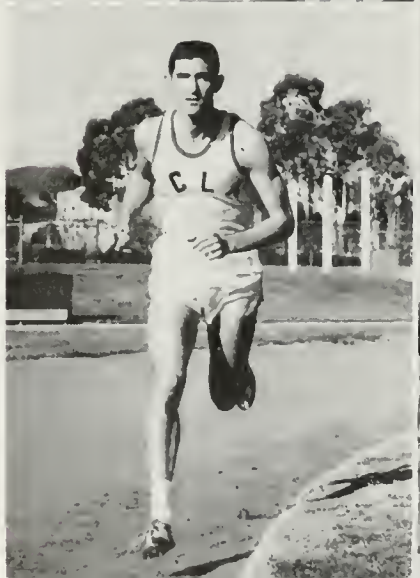

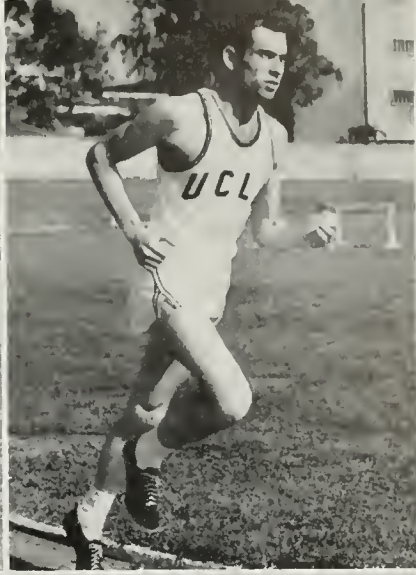
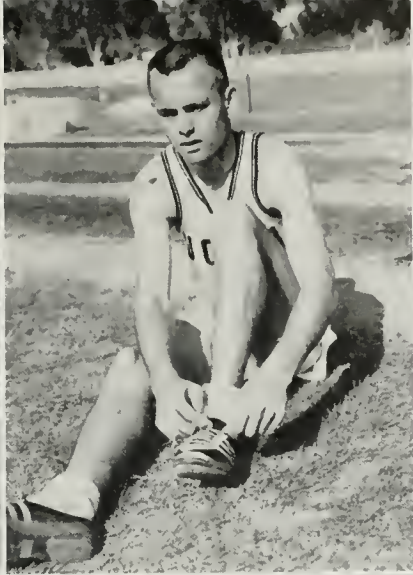

DUANE MILLEMAN
Weights
JIM NAZAROFF
Broad Jump
SID PELSTON
Quarter Mile

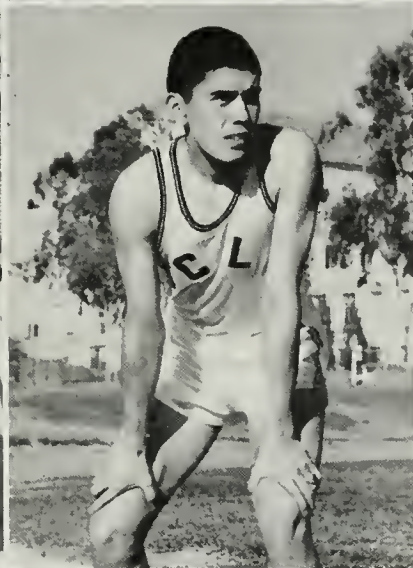

KEN RIDING
Distances
PETE RODRIGUEZ
Distances
GEORGE ROUBANIS
Pole Vault



JIM SMITH
Distances
KEN THOMPSON
Hurdles
WALT TORRENCE
High Jump

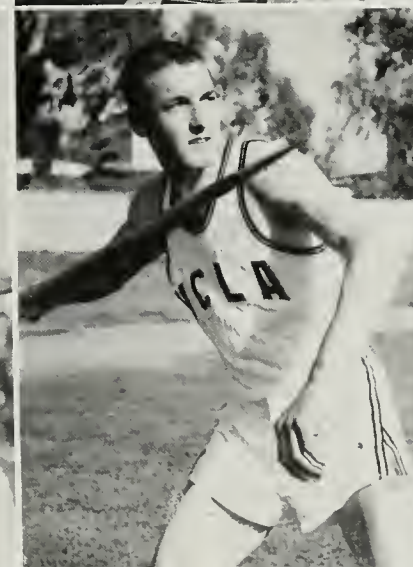

RON ULRICH
Javelin
DICK VOILES
Javelin
HERB YOUNG
Pole Vault

FROSH TRACK



Members of the Freshman Track team of 1957 included (top row, l to r) Ron Banks, Harvey Schwartz, Bob Scheller, Ken Rosenfeld, Ed Newton, Kent Miller, Clark Branson, Ken Goodman, Manager George Gaborko, Coach Craig Dixon; (bottom row) Pete Borgerding, Bob Finkel, Jim Wheatley, Warren Harwood, Steve Scott, Bill Wells and Harvey Giss.

Although the Brubabe Track team of 1958 was not typified by great numbers, there was a great deal of quality present, and the tough competition which they faced helped prepare several of the stand-outs for future varsity roles. Some of the most promising members were Clark Branson, who while in high school last year set a National Interscholastic record in the shot put, Bill Wells, a really good hurdle prospect and a very strong quarter miler Steve Scott.



CLARK BRANSON put the shot 53 feet in the first Frosh meet.



Hurdler BILL WELLS was behind at this point, but finished strong and had an outstanding season as he was a loser in only one meet.



ART REICHLE . . . Bruin baseball coach kept the club under control. The popular mentor used his baseball knowledge for key victories.



Crunch . . . UCLA catcher RON McKEE collides with a Stanford runner, but holds on to ball to make putout. Indians won the CIBA series.

BATTERS UP . . .



An Easy Out . . . pitcher Kirk Wilson takes a throw from Jerry Runyon to easily make putout on Stanford University batter.



A stolen base . . . outfielder Dave Albin successfully steals second in the UCLA-Arizona game. Southpaw Albin helped club with his big stickwork.

VARSIITY BASEBALL

The Bruin baseballers experienced another good year as they finished up with a winning season. Coach Art Reichle's club had its troubles with the error department, as many miscues occurred, but fine hitting and pitching made up for mistakes. In pre-league competition, the club won seven in a row, defeating such top teams as Cal Poly and Arizona. In CIBA play, they won two from Cal, which was the NCAA champion in '57. Heading the team was piteher Kirk Wilson. The footballer chucked several great games. Backing Wilson up on the mound were Ed Bush, Lani Exton and basketballer Bob Archer. In the hitting department, Ernie Rodriguez paced the team with a great percentage. Others among the top stiekers included Connie Munatones, Art Harris, Paul Arndt, Fred Pobanz, Tom Bergeron, Jerry Runyon, Dave Albin, Ron Me Kee, Art Valarde.

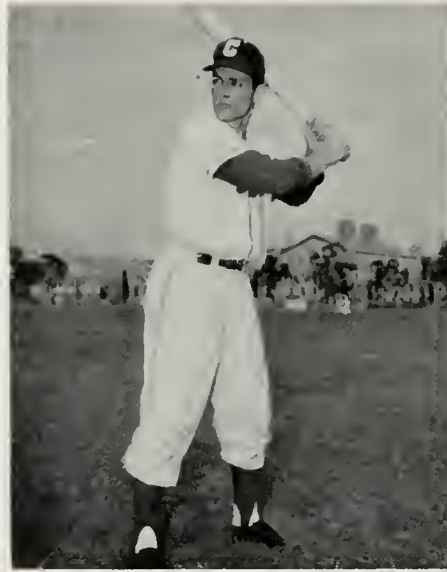

DAVE ALBIN, outfield



BOB ARCHER, pitcher

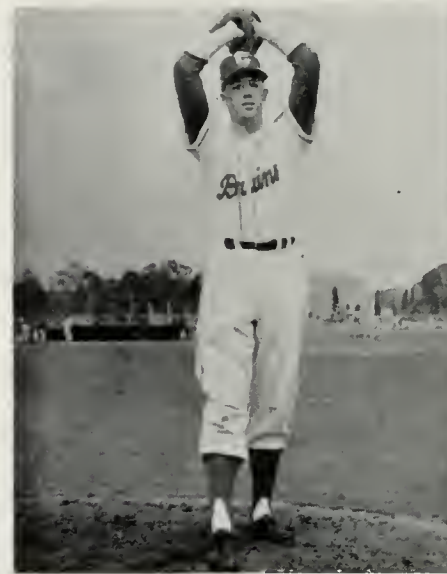

LANI EXTON, pitcher

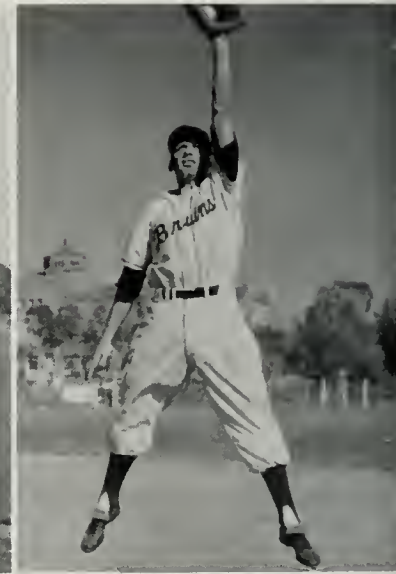

ART HARRIS, infield



FRED POBANZ, infield



ERNIE RODRIGUEZ, outfield

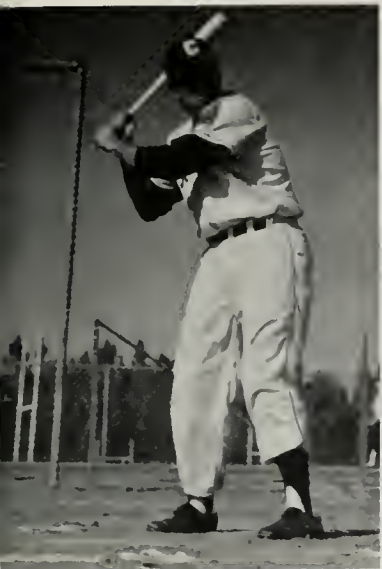

PAUL ARNDT, outfield

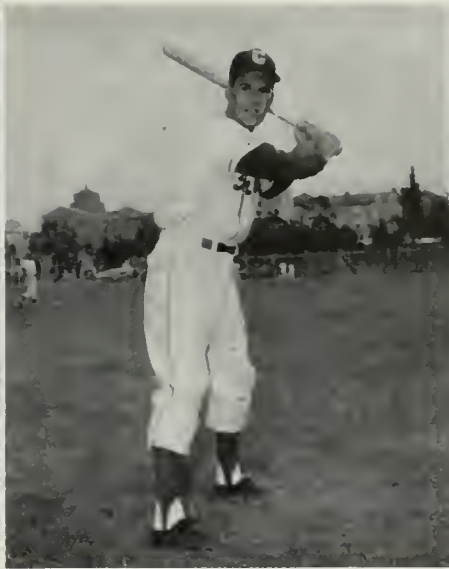

JERRY BELT, outfield



TOM BERGERON, infield



ED BUSII, pitcher

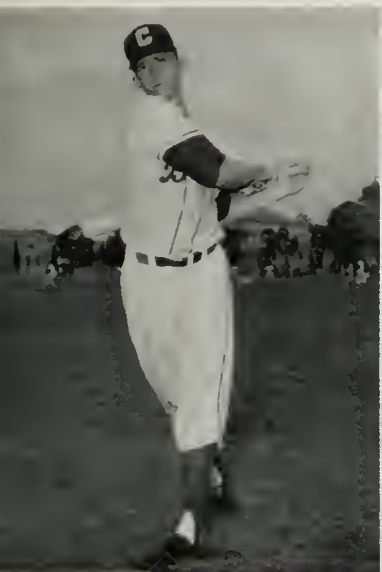

DICK JACOBSON, outfield



RON McKEE, catcher

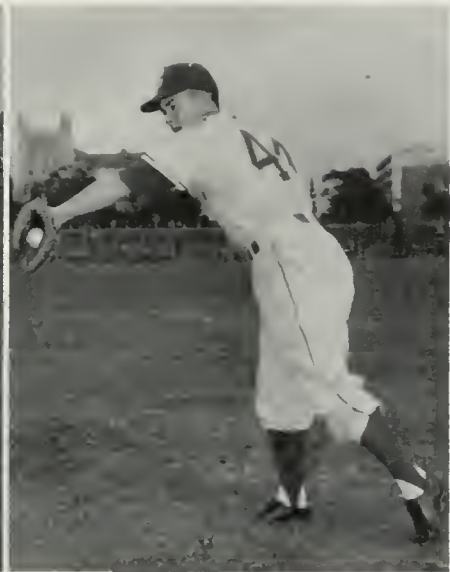

AL MOORE, infield



CONNIE MUNATONES, infield



JERRY RUNYON, infield



ART VELARDE, catcher

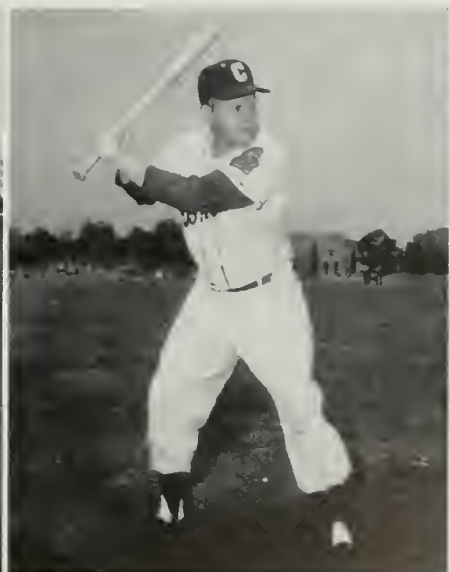

DON WARD, infield

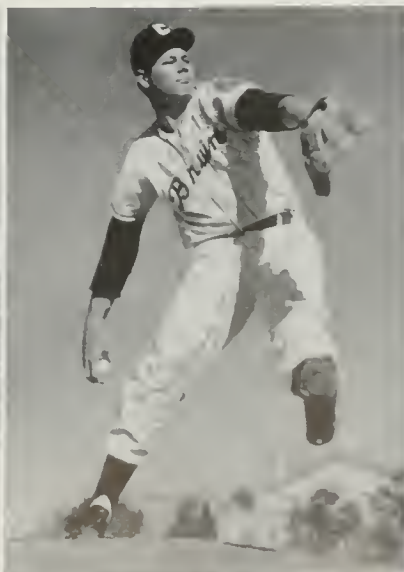

KIRK WILSON, pitcher



Members of the Freshman Baseball team of 1957 were (top row, l to r) Ken Dawson, Bob Swenson, Chuck Rosenberg, Tom Saliba, Rick Baum, Mike Frye, John Emery, Don Keithley, Coach Bob Mesa; (bottom row) Isidro Delgado, Ira Fishman, Mike Schacht, Joel Cohen, Fred Glantz, Fred Spinelli, Fadlo Mousalam.

FROSH BASEBALL

Former varsity baseballer Bob Mesa was the Brubabe diamond coach for 1958. He was able to instill real spirit in his charge and seemed to have a group of enthusiastic performers. Although the won and lost record of the squad was not brilliant, there were several individuals who seemed to have a good chance of making next year's varsity squad. Versatile Tom Saliba, who was the number one pitcher, also filled in capably in the outfield. Don Keithley was dependable afield and led his club at bat, while Bob Swenson played short-stop like a veteran. Hitting was the strong point of the club, with several stickers batting over the prized three hundred mark and there seemed only a need for more pitching depth to make a more impressive '58 seasonal record.



Leading hitter, DON KEITHLEY, slides safely into second base (top), while Frosh Coach, BOB MESA, (bottom) argues with the umpire after a decision at home plate.



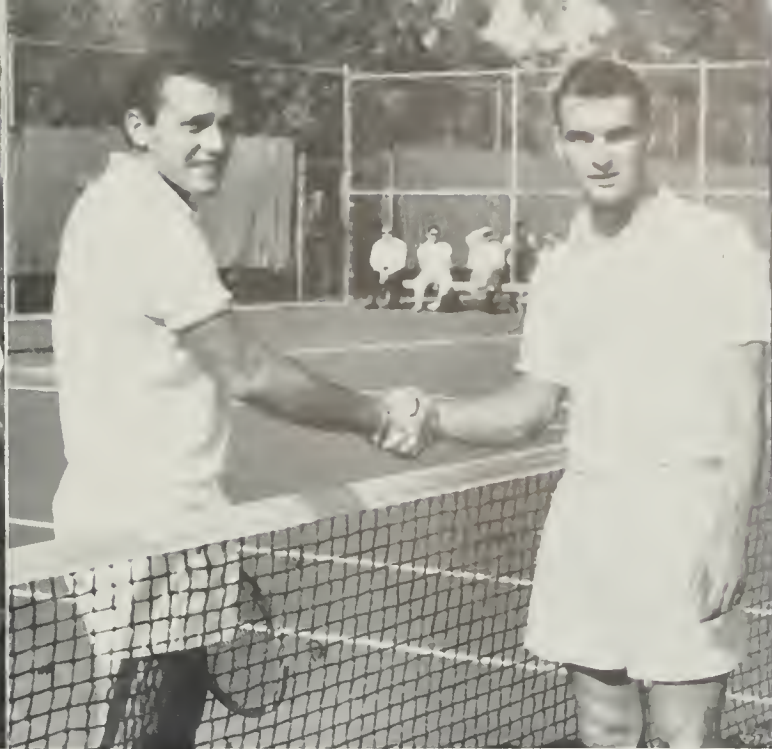

Coach J. D. MORGAN (l) has won more NCAA championships (five) than any other coach in America. MIKE FRANKS (c), UCLA's number one player, is congratulated by a vanquished foe, Stanford's JACKIE DOUGLAS (r). The early season was highlighted by a 7-2 win over the highly touted Trojans of old SC.



Stanford's DOUGLAS serves to Bruins LESCH and CRANSTON (top) in doubles and DOUGLAS finds the going a little rough against UCLA's FRANKS (bottom).

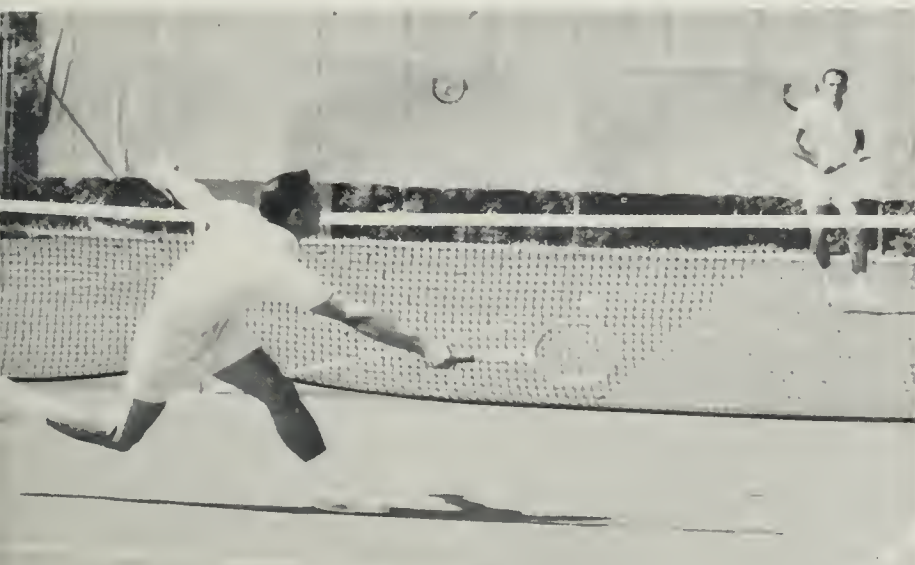

OVER THE NETS

Coach J. D. Morgan's marauders became best team in the nation this year, but due to NCAA penalties, they were unable to play in the National Tournament. Led by Mike Green and Mike Franks, who were on the all-American first team, and John Cranston and John Lesch, who made the all-American second club, the team ran right through its big dual matches without a defeat. This foursome won the NCAA crown two years ago as sophomores. Dale Rohland and Franklin Johnson played fifth and sixth men for the netters and Willie Chan was a frequent competitor in the doubles games. Early in the year, the Morgan Men, as they are often called, blitzed both the Stanford and Cal teams by 9-0 scores and then upset the favored Southern California All-Stars, 6-1.

**VARSIITY
TENNIS**

JOHN CRANSTON
MIKE GREEN

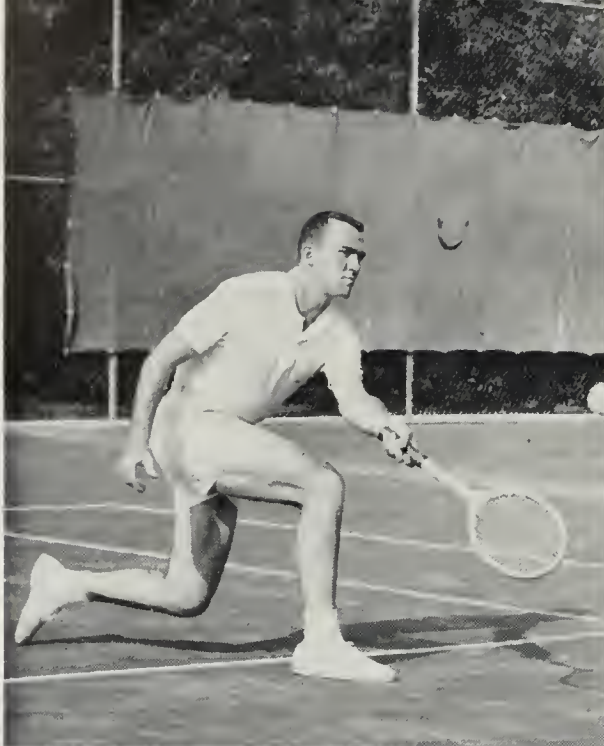

MIKE FRANKS
FRANKLIN JOHNSON

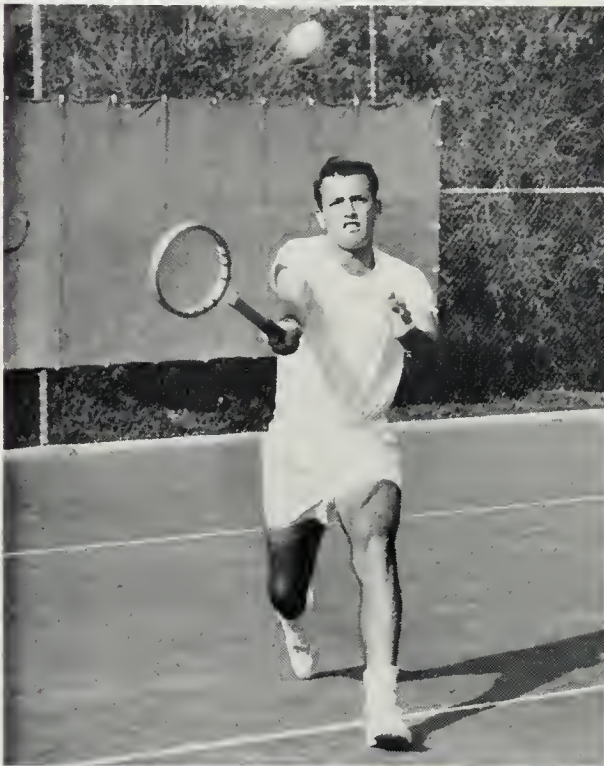

JOHN LESCH
DALE ROHLAND

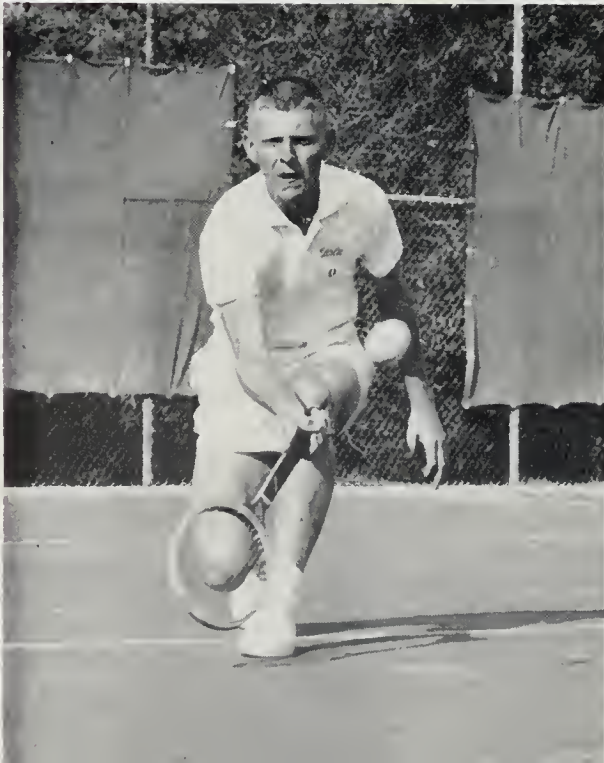

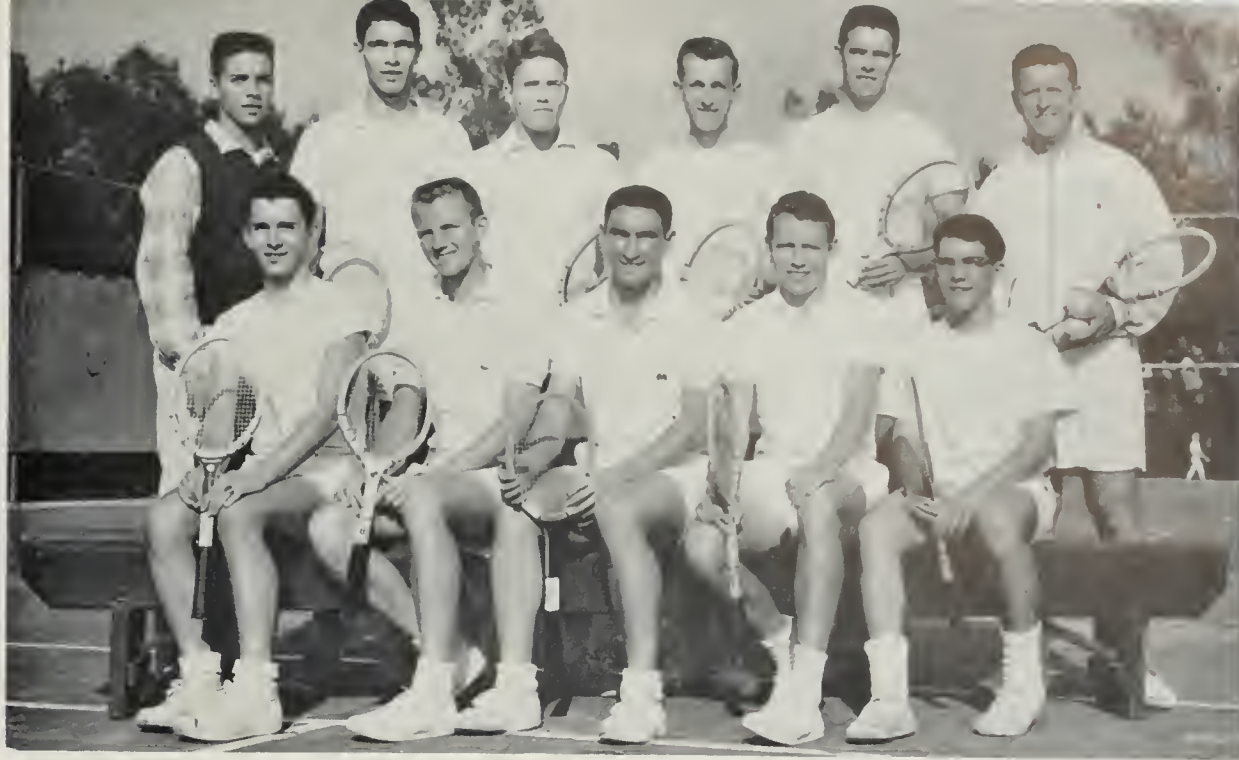

Members of the Freshman Tennis team during the spectacular 1958 season were (top row, 1 to 7) manager Tony Mickas, Ken Marx, Andy Kempner, Barry Garman, Gene Andres and Coach J. D. Morgan; (bottom row) Bill Roach, Eddie Sledge, Allen Fox, Vinnie Briggs and Lloyd Roth.

FROSH TENNIS

Coach J. D. Morgan came up with another outstanding group of frosh tennis players in 1958. Led by the nationally ranked Allen Fox and Eddie Sledge, the Bruin netters were in the process of having a very prosperous season. Coach Morgan always tries to give his boys the opportunity to face the toughest competition available, to ready them for the more formidable opposition they will later face as members of the Bruin Varsity. This year's freshmen will have a real challenge thrown at them next year, when they try to fill the shoes of varsitymen who will graduate this year. Men like Franks, Green, Cranston and Lesch will be hard to replace but Fox, Sledge, Gene Andres, Vinnie Briggs and the others will try.

The top doubles team of the 1958 frosh squad was made up of ALLEN FOX and EDDIE SLEDGE, who are also very fine singles players and will be prominent candidates for the '59 Varsity.

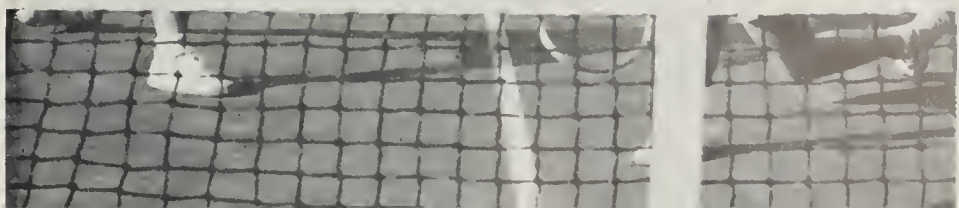
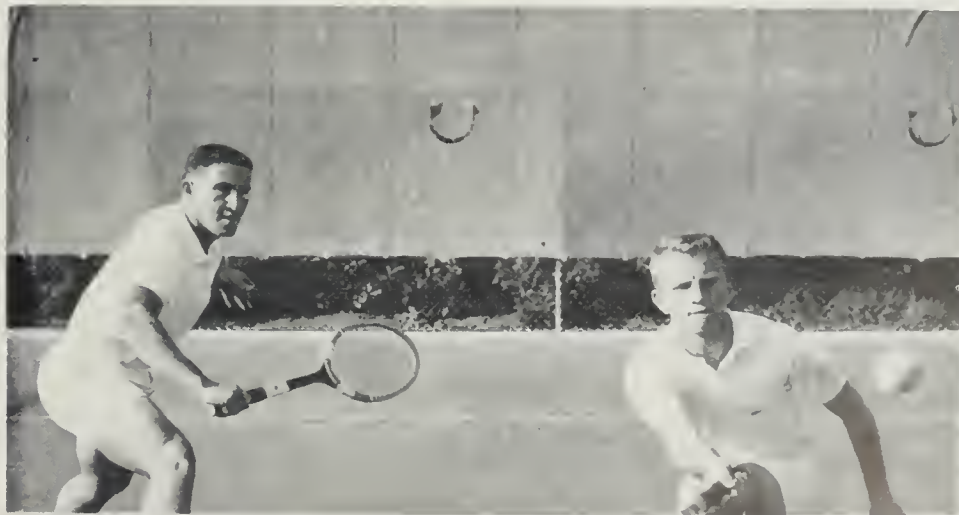



Members of the Varsity Crew team included (top row, l to r) Bob Billings, Ed Borgens, Mike Cahan, Jim Harris, Ed Bold, Chuck Goodman, Paul Hittleman, Tino Mingori, Jim Riis, Tony Abel, Les Pinchuck, Bob Sitzman and Pat Walsh; middle row) Dave Lilly, Larry Benningson, Al Bailey, Bart Jacobs, Jay Smith, Jim Beardsley, Jim Sternberg and Jeff Baus; bottom row) Ed Tolmas, Jan Humble and Claude Tinsley.

CREW

Though Head Coach Bob Schaeffer's Bruin oarsmen were defeated in their initial meeting with SC, there was still cause for hope as the crewmen seemed to be improving with every work-out. Veterans such as Bob Billings, Ed Bold, Jim Beardsley, Bart Jacobs, Jeff Baus and Larry Benningson and strong junior varsity and freshman teams to support them and add to the future strength of the team seemed to indicate better things to come. Kept out of their shells by miserable early season weather, the Bruins still trained hard and proved to be a group of hard workers, capable of some upsets.



La Ballona Creek work-outs were long and hard but began paying off in an improved team for the Bruins.

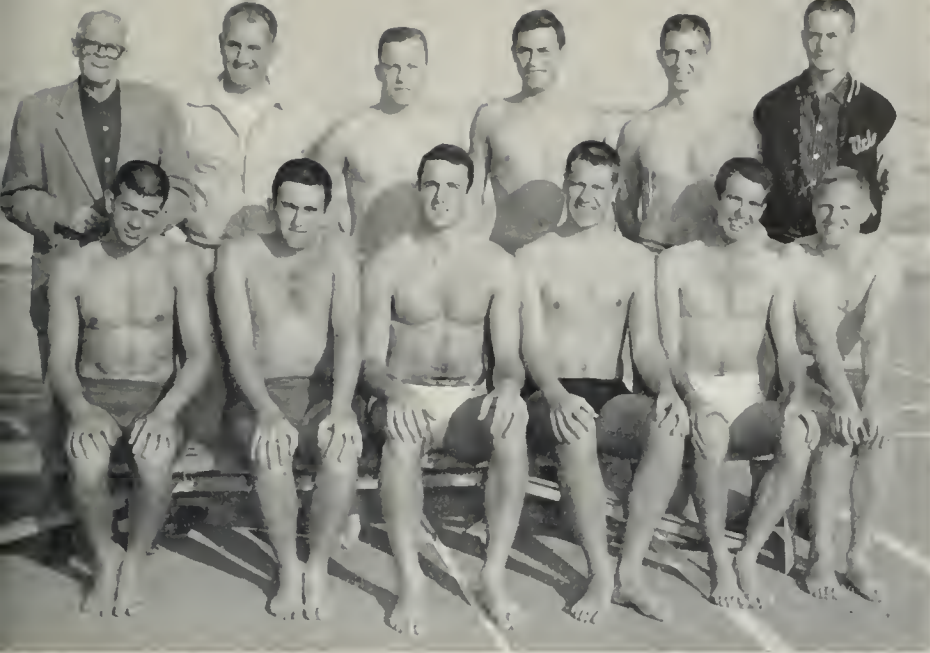

Varsity Swimming team members were (standing, l to r) Coach Don Parks, Coach Jerry Astourian, Paul Howard, Jon Schlobohm, Bill Choppe and Manager Harry Rooney; (seated) James Krueger, Steve Hanley, Dave Drum, Ross Robeson, Sean Holland and Mike Flood.

Hopes for a successful season for the UCLA Swimming team in 1958 were bright as the Bruins had some returning veterans who seemed capable of running up one of the best records in the history of the sport at Westwood. Especially well equipped in the butterfly and breast stroke events where Mike Flood and Jon Schlobohm held forth, and in the middle distances with Captain Sean Holland, the Bruins drew larger crowds and seemed to stimulate more interest in their meets than in previous years. Veteran Dave Drum returned after a one year layoff to give added depth in the sprints and the relay.

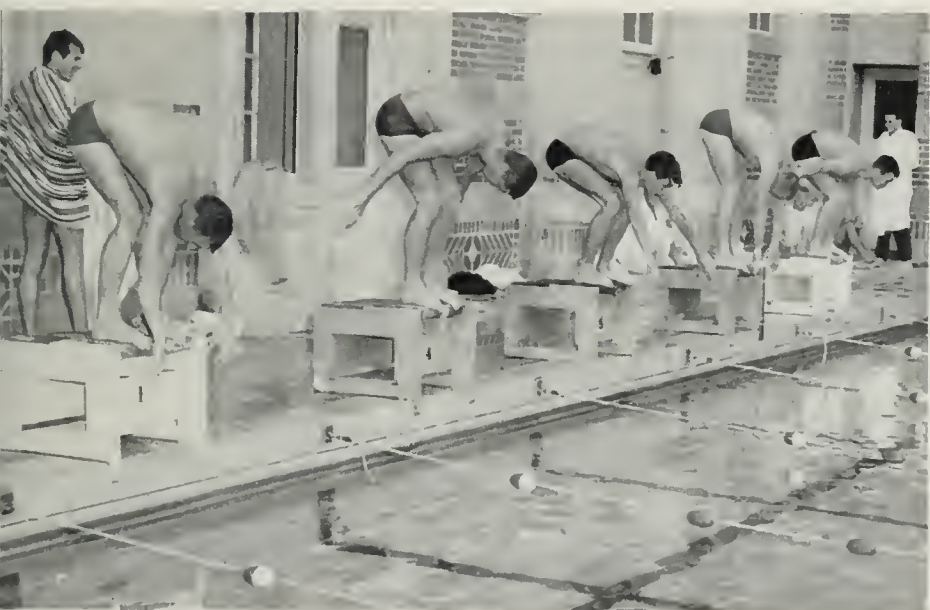

The Bruins were strong in the breast stroke and butterfly events.

SWIMMING



JOE FORD takes off from the high dive.



Members of the 1957 Cricket team were (top row, l to r) Barry Rand, Paul Camen, Nagalingam Ethirveerasingam, Leon Farley and Coach Joe Drury; (bottom row) Dudley Chance, Vice-Captain Maurice Balson, Captain Clyde Hoffman and Adrian Cole. The team was off to a fine start again this year as they downed their first three foes.

The Cricket team schedules all its matches within the Southern California Cricket Association, but is unable to compete for the championship since many of the league matches take place after school is out in June. The team would have been a strong title contender this year, as they started off the season with resounding wins over their first three foes . . . Hollywood, 160-90; San Diego, 80-47, and Corinthians, 100-89. Other matches planned were with Los Angeles, Santa Barbara and Pasadena. The international flavor was present again this year, as members hailed from England, So. Africa, Australia, Ireland, West Indies and the U.S., which had one representative.

CRICKET

The Cricket team schedules regular practice sessions three days a week. Most games are played on Sunday. The game is similar to baseball, only the batter must attempt not only to hit safely but also to keep the ball from striking the stakes behind home plate.





Rugby team: (top, 1 to r) John Welker, John Harrison, Al Feinstein, Dick Mathews; (middle, Derry Hill, Tom Avery, Bob Walters, Roger Fagerholm, Ken Gunn, Skip Smith, Paul Oglesby, Phil Parslow, John Dowse; (bottom) Steve Gertsman, Joe Harper, Dave Peterson, Lee Dodson, Chuck Holloway, Dan Peterson, Bert Frescura, Mibo Shimoyama and Head Coach Jedd Gardner.

RUGBY

The 1958 Bruin ruggers played what was perhaps the toughest schedule in the history of UCLA Rugby. Asking no quarter and giving none, the Bruins played on even terms with all their foes with the exception of the internationally famous Wallabies from Australia, who are renowned as having the greatest collection of ruggers in the world. Playing at UCLA for the benefit of Uni-Camp, the Wallabies and Bruins put on a very exciting show for the fans. New coach Jedd Gardner had good success with a team sparked by such stalwarts in the scrum as Paul Oglesby, Joe Harper, Tom Avery and Ken Gunn, and backs Chuck Holloway and Derry Hill. One of the most prized wins of the year was gained at the expense of the perennially powerful University of British Columbia.

A speedy Wallabic back gets loose against UCLA as GERTSMAN (41) arrives too late.



Bruins and Bears go up after the ball on a throw-in during the Cal game played on Spaulding Field. UCLA held a good lead at halftime, but couldn't hold it against the fired-up Berkeleyites.



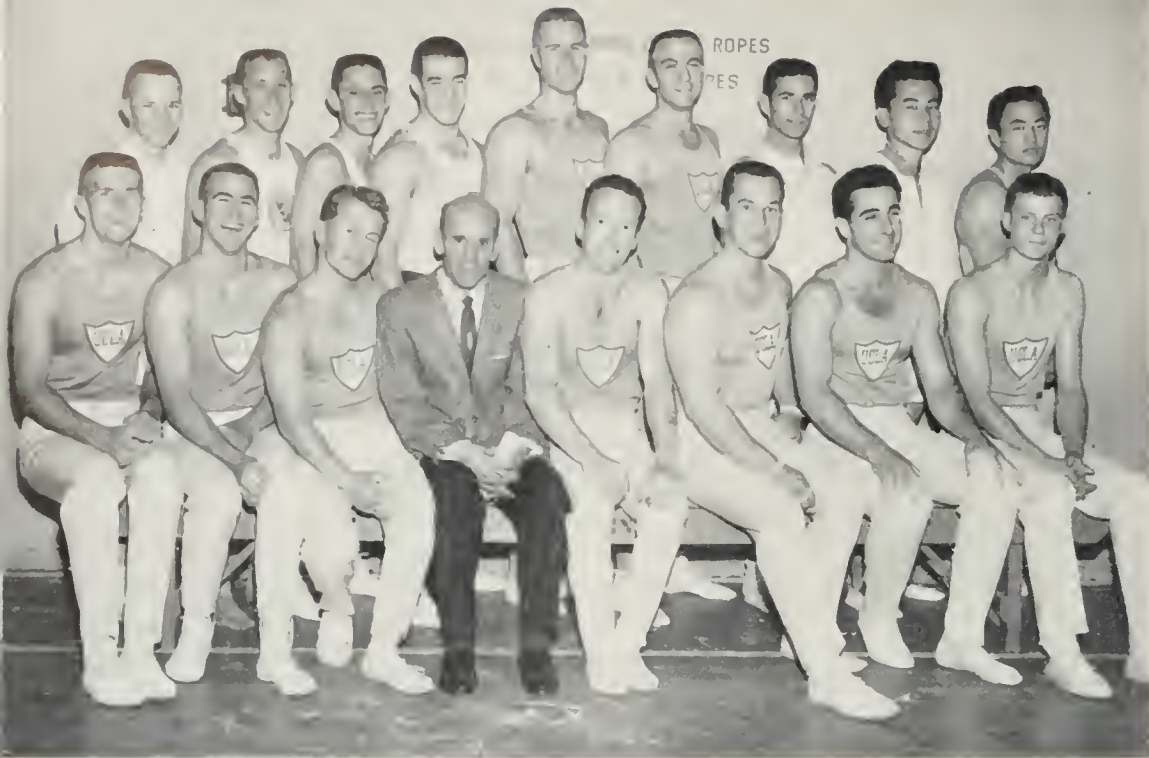

Members of the 1957-58 Gymnastics team were (top row, l to r) Lindy Baer, Howard Goldring, Bob Rodine, Larry Brock, Ken Olivier, Dick Wolfe, Barry Foreman, Dick Yamasaki and Sammy Bhang; (bottom row) Orwyn Sampson, Bill Vincent, Jim Monty, Coach Ralph Borelli, Warren Lemen, Keith Hopkins, Ken Rubino and Don Lippincott. The Bruins again dominated the Pacific Coast and were one of the best teams in the country.

GYMNASTICS



WARREN LEMEN was a fine all-around performer and shone on the still-rings. The Bruins had the needed experience.



ORWYN SAMPSON proved capable in several events including the side horse. A group of fine freshmen led by Lindy Baer and Larry Brock should help next year.

Having swept easily to the Pacific Coast Conference championship in 1957, the 1958 edition of Bruin gymnasts found a little more competition in SC, but still maintained their superiority by winning the title again. In an early season dual meet with the Trojans, the contest was rated as a toss-up, but UCLA put on an extra effort to almost double the score on their rivals. Led by such stars as Warren Lemen, Orwyn Sampson, Sammy Bhang, Ken Rubino, Bill Vincent, and using depth in each event as typified by the rope climb, where Dick Yamasaki, Dick Wolfe and Ken Olivier won three of the four places in the Conference meet, the Bruins figured to be a strong contender for honors at the National AAU Meet.



The 1957-58 Wrestling team was composed of (top row, 1 to r) Alex Felix, 191 lbs, Steve Parker, heavyweight, Ivan Catton, 177 lbs, Irv Sepkowitz, 167 lbs, Barry Billington, 167 lbs, Warren Kaufman, 117 lbs, Bob Frescura, 137 lbs and Coach Briggs Hunt; (bottom row) Reg Skilling, 115 lbs, John Hoag, 130 lbs, Ken Matsumoto, 130 lbs, Dave Nizato, 115 lbs and Manager Rog Banks. Billington was captain.

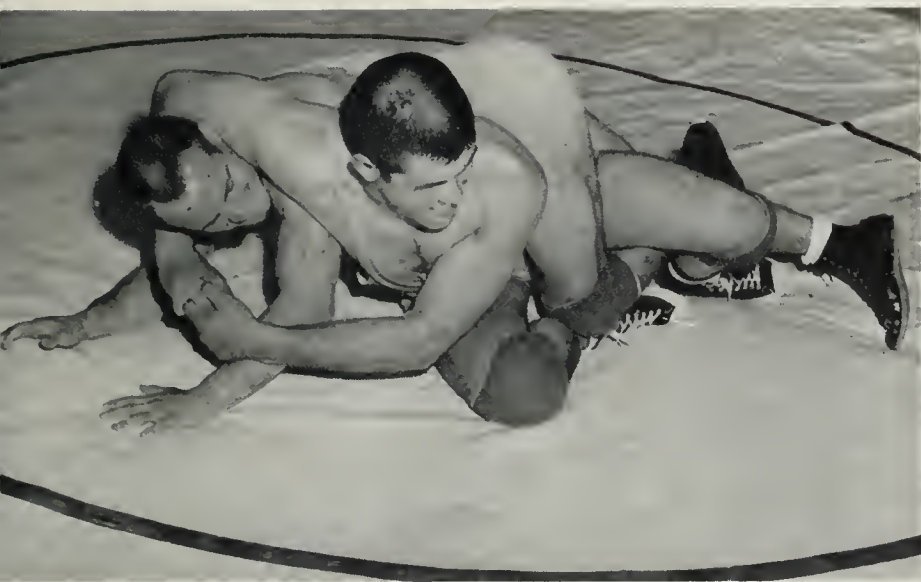

BARRY BILLINGTON and ALEX FELIX, who were the key men in the Bruins drive to the Southern Pacific AAU Championship, warm up before a practice session.

Led by AAU welterweight champion Barry Billington, who completed his college career undefeated in conference competition, Coach Briggs Hunt's varsity wrestlers experienced a year which was highlighted by a first place performance in the Southern Pacific AAU Tournament. The Tourney was held in the UCLA gym in March. The team scheduled three matches in the Pacific Coast Intercollegiate Wrestling Association, defeating California but suffering losses to Cal Poly and San Jose. They were also entered in the Far Western Tourney at Oakland in March, where they captured the fourth place award. Besides Billington, the other stand-out team members were Alex Felix and John Hoag, both sophomores.

WRESTLING



Sophomore JOHN HOAG seems to have the situation well in hand as he gets set to give a teammate a short trip.



Varsity Golf team members for 1958 were (l to r) Coach Vic Kelley, Dick Foote, George Blek, Lee Metzger, Manuel Quezada, Bill Mott, Don Bendix, Bob Brogan, and Captain Bill Foote. Bill and Dick Foote, Brogan and Bendix, held down the top four positions.

The Bruin golfers began a fine season by losing only two of their first eight matches and by finishing second in the Southern California Intercollegiate Tournament ahead of nine other schools. Led by Captain Bill Foote, who set a precedent in that he is the first Bruin in history to be named golf captain for two years, UCLA almost upset a strong team from SC but couldn't hold an early lead. Bill, along with Bob Brogan and Don Bendix will be sorely missed from next year's squad, but Coach Vic Kelley can find solace in the fact that Dick Foote, younger brother of Bill, will return along with Manuel Quezada, Bill Mott, George Blek, Lee Metzger, plus an outstanding freshman in Neil Gendel.

GOLF

BOB BROGAN



BILL FOOTE



DICK FOOTE





Varsity riflemen were (top) M/Sgt. Harwin Dawson, coach; (middle row, l to r) Alan Stampa, Victor Auer, Edward Sharp; (bottom row) Carl Auer, Howard Cohn, Martin Lasky, Jim Beene. Missing: Steve Gerhard, Edwin Kugler, Jerry Linstedt, Louis Reiter and Sheldon Klausner.

Led by National Junior Intercollegiate champion Vic Auer, the Varsity Rifle team captured second place in first-half Sunset Rifle Team League competition. Wins were posted over North American Aviation, Kodak Camera, La Brea, Adobe Walls and the Water and Power Department. The team lost only two matches, those to the Lockheed Employee Recreation Center and the U.S. Marine Corps team. On March 8, UCLA hosted Los Angeles area teams entered in the Western Regional Intercollegiate Rifle Match. Varsity letters were awarded to Auer, Edwin Sharp and Jerry Linstedt. Of twelve varsity riflemen, six were freshmen and only one was a senior, promising a strong '59 team.

RIFLE

Volleyball Captain Larry Scott receives the championship trophy at the Point Mugu Invitational Tournament from Navy Captain Narvada as his teammates look on. They are (top row, l to r) Dennis Aigner, Fred Nesbitt, Ros Miller, Stan Fox, Larry Roslaw; (bottom row) John Carmack, John Weakley, Mike Higer and Pete Nelson. Spikers Scott and Nesbitt sparked their team.

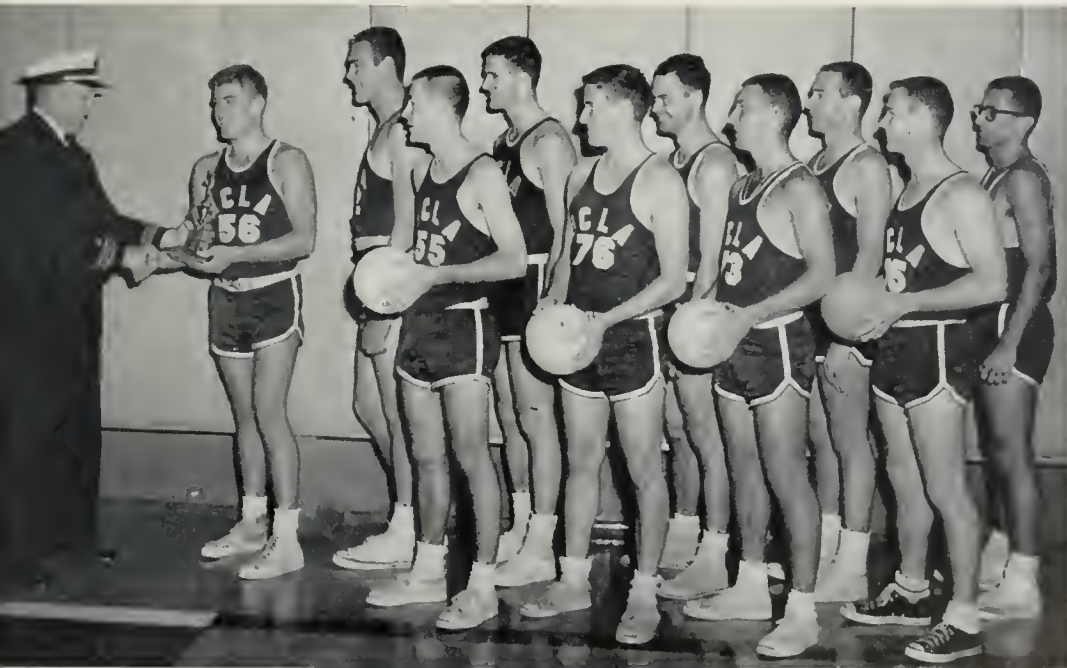

VOLLEYBALL

One of UCLA's most consistent winners over the years has been the Volleyball team, and this year was certainly not an exception. Entering in several of the most competitive tournaments in the country, the Bruins never let the reputation of UCLA volleyball down. A sport that hasn't gained too much publicity in the past, there seems to be an ever-increasing amount of interest building, as the public becomes better acquainted with all the intricacies of the game. Played frequently on most of the beaches of Southern California, it is even more exciting to watch the teamwork and precision displayed by a coordinated six man team on hardwood courts. And coordination was exactly what UCLA had, as experienced players like Captain Larry Scott jelled with spirited newcomers such as Mike Higer.



In the spring a young man's fancy turns to thoughts of "Play Ball!"



The Betas and the Nisei Bruin Club met for the All-U football title.

Intramural competition at UCLA gives each and every student a chance to participate in some form of athletics. The men's program, handled so effectively by Mr. Doug Strehle, varies from ping-pong to football and there is never a time when there isn't something going on, either in one of the gyms or on the athletic field. In team competition, Beta Theta Pi took an early lead during the fall semester as they swept to a championship in football, featuring a strong offensive which was held in check only once, in a scoreless tie with Sigma Nu. The Betas also came through to win volleyball and bowling. In basketball, Sigma Nu lost their first game in two years of competition and saw their title go to unheralded but strong Kappa Alpha Psi. The early second semester leaders were Kappa Alpha Psi and fraternity ski champs Sigma Nu. UCLA appeared capable of defending its track title, with the Phi Deltas and Phi Kaps as challengers.

MEN'S INTRAMURALS

At the end of the football season an All-Star team is chosen and this team meets the champs in an exhibition.





Volleyball seemed to be another popular sport.



The basketball competition was especially keen and spirited.

Sigma Nu failed in its attempt to take All-U honors two years in a row as Kappa Alpha Psi took the cage title.





1957-58 officers and chairmen for the Women's Intramural Athletic Association included (l to r): Ann Henderson, tennis; Nancy Hoffknecht, secretary; Kathy Barthels, swimming; Pat Bruns, co-ed softball; Linda Jo Lewis, publicity. Missing: Gloria Lee, president.

The Women's Intramural program at UCLA is very diversified and gives all female students a chance to compete. The program is headed by Faculty Chairman Miss Joan Martin, and maintains a Women's Intramural Board, composed of students, which determines the policies and regulations necessary to keep the varied activities functioning smoothly. Awards are given in each sport and at the annual AWS banquet held in the spring, trophies are presented to the sweepstakes winner and the sorority or group which has had the most participation in the program. Phi Mu sorority was a leading contender for the sweepstakes award this year, as they became intramural champions in both kickball and basketball. Chi Omega won the swimming trophy and Kappa Alpha Theta took volleyball. In the springtime the girls invite fraternities and other male groups to participate with them in co-ed softball and co-ed volleyball to round out their busy year.

In co-ed softball the girls join with various men student groups and fraternities for competition.



WOMEN'S INTRAMURALS

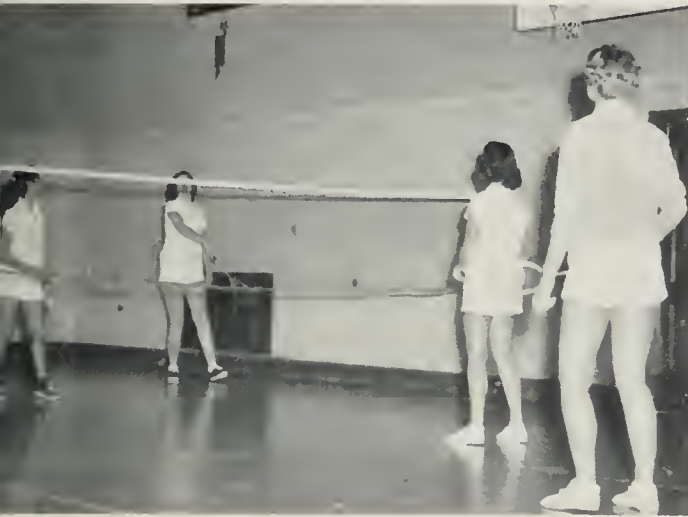

The game of badminton requires a great amount of dexterity.



Basketball is a popular sport in the wintertime.

Kickball can be very strenuous and exciting and is one of the more popular games found in the year-round intramural activities.





45
R



LIVING



GROUPS



SOR



ORI

TIES

**"SHE'S A
SORORITY GIRL"**



Magic moments of the romantic thrill of hearing the special music of a serenade, of the fun of singing Christmas carols and trimming the tree together, of the pleasure of showing off mom or dad at a house function . . . these are the ways of a sorority girl. The harmonizing of the close associations, the rich experiences, the problems, the joys of achievement of living together . . . this is the way of a sorority.





Panhellenic Council united social sororities. Officers included (l to r) NANCY SPROUL, secretary; Mrs. BETTY SCHUMACHER, administrative assistant; CAROL SICKELS, 1st vice president; JOYCE JONES, president; CARLA RAUSCH, executive secretary, and DIANA ELLERBROCK, 2nd vice president. Missing: SYLVIA TOMLIN, treasurer.

PANHELLENIC COUNCIL

Panhellenic Council, a union of UCLA's 23 national social sororities, exists with the purpose of governing inter-sorority relationships, mainly the rushing program. Under the guidance of Joyce Jones, president, the Council enjoyed another enriching year. The annual Masked Ball was held at the Beverly Hills Hotel, with masks later being donated to the Children's Ward of the Medical Center. In the spring, a workshop and the annual Greek Week were held, rounding out the year. A sister organization, Junior Panhellenic, is composed of all sorority pledge class presidents. It was led this year by President Sandra Hunt. Highlighting the year for the group was the annual "Christmas in Candyland" dinner, for all sorority pledges, held again at the Riviera Country Club.



Ann Artman KΚΓ
Flarene Beim ΣΔΤ
Chick Bright ΑΞΔ
Barbara Copins ΦΣΣ

Sandra Henley ΚΑΘ
Virginia Hirst ΚΔ
Joyce Jones ΣΚ
Deirdrie Knapp ΔΖ

Joanne Mulder ΓΦΒ
Diane Picavsky ΔΦΕ
Cindy Richards ΦΜ
Deanne Saliba ΑΔΠ

Carolyn Thomas ΔΔΔ
Sylvia Tamlin ΚΑΘ
Nancy Tritt ΔΓ
Daris Wiese ΑΓΔ

Betty Cavington ΑΟΠ
Diana Ellerbrack ΔΖ
JaEllen Gifford ΠΒΦ
Lais Hallinen ΧΩ

Judy Lederfine ΑΕΦ
Karen Lenain ΘΨ
Barbara Little ΑΦ
Weslie McKay ΘΨ

Carol Sickels ΔΖ
Suzy Silberberg ΑΕΦ
Donna Spectar ΔΓ
Nancy Spraul ΔΔΔ



Prexy CHICKIE DIENER was one of the six Alpha Chis who served on the Collegiate Fashion Board.

ALPHA CHI OMEGA



Misha-Lu Anderson
Darla Borr

Charlene Bartlett
Koren Broman

Patty Byrne
Chlae Campbell

Alma Capetillo
Iris Capetillo
Audrey Cootes

Pat Decker
Christine Diener
Cheryl Dosch

Carol Feldmon
Susan Grasty
Sandy Haney

Joyce Henretty
Jonet Jones
Sybil Kohl

Darlene Korjala
Jacque Kalar
Ruth Lane

Mary Sue Lind
Vianne Lubin
Marjery McBurney

Kathi McCobe
Nan Magnuson
Rosemary Martinoff

Patricia Matthews
Linda Miller
Carol Mitchell

Narma Quine
Pamela Reese
Marilyn Rice

Lyric Robinson
Jonet Rowe
Sally Saunders





Angie Scellors
Sue Schmidt



Celino Simpson
Jackie Skelsey



Sue Skiles
Diane Smith



Carolyn Spicer
Jaanne Stangel



Ellen Sutton
Marianne Terry



Sherry Tyler
Caralyn Van Garder



Sylvia Vaughn
Caryl Valkmann



Susan Volkmann
Judy Webb



Pat Weaver
Isabel Whitoker



Marjorie Wilson
Barbora Young

638 Hilgard . . . Disneyland beauties, the skeleton, and "Sputnik Spree" creatures.



Alpha Chis tried to rival MGM with the "lion", which they stuffed with the ATOs.



Fifteen lovelies were exposed to stray frat rats at the Alpha Chi "Presents."

This was a year of strange doings and traditional activities for Alpha Chis . . . a skeleton in a closet; an elusive, ineligible Indian who popped up all over the house during that week of the Stanford game; the seven founders of Alpha Chi returning to model their 1885 ball gowns, while greeting stray frat rats; and rivaling MGM with the Homecoming "lion", built with the ATOs. It was a year of the winter formal with the SAEs; concord and harmony with the ZBTs in Spring Sing and the "Sputnik Spree" pledge party. It was a year of beauty . . . Alpha Chis served in the Junior Prom queen court for the third straight year as Caryl Volkmann and Karen Broman were attendants; Susan Volkmann was a So Cam queen finalist. It was a year with many Kerckhoff Kommandoes . . . Sue Skiles headed AWS Collegiate Fashion Board; Angie Scellors was on the So Cam editorial board; Nan Magnuson handled approvals for Fall Drive and All-U Weekend; and four of the more lively members joined Trolls.



ANNETTE EADES sang in a capella choir majored in music, and guided her Alpha Delta Chi sisters.

A trip "Around the World in Eighty Days" inspired a change in the ADChi attire.



It might not be like the Hollywood Bowl, but the ADChis enjoyed singing together.

ALPHA DELTA CHI

Alpha Delta Chi, a sorority founded for Christian women attending college, seeks to provide both a spiritual and a social life for its members. A weekend in the snow, a theater party viewing of "Around the World in Eighty Days", a gay pledge and active party, and Homecoming festivities were among the social events of the year. Many of the ADChis made the trek up to Palo Alto for the rousing Stanford Weekend. The sorority was kept busy making toys for children at Christmas time. Intramurals provided loads of energetic fun for the ADChis. The girls combined their singing talents to enter Spring Sing. With the advent of Mardi Gras, the house constructed an attractive booth. Many of the more active girls added their zealous support to class councils, Pre-Registered Nurses Club, AWS, and Spurs.

Pat Arnebergh	Elizabeth Canstantian	Merna Lamb	Judy Mauld	Karen Roselund	Mae Tokunaga
Allison Bennett	Annette Eades	Dawn Malcalm	Betty Naren	Janice Staybaldt	Diane Ward
Colleen Bertolini	Jaann Jahnsen	Ruth Meyer	Diane Nystrom	Audrey Steele	Alice Waters





Prexy INGLE LUSTER was Alpha Kappa Alpha's choice for Coop Queen, since she's always there.

Alpha Kappa Alphas gathered together on campus to plan a busy activity calendar



The "Dodger" influence was felt by most AKA members at their All-Greek picnic.

ALPHA KAPPA ALPHA

Alpha Kappa Alpha members found that belonging to a sorority which is divided between the Los Angeles proper and Westwood areas gave them a multiplicity of activities to carry out. On the local scene, they gathered together to plan the annual Turkey Trot, Mardi Gras and Spring Sing, while they met in Los Angeles with sister chapters to have fun and fulfill civic duties by collecting food and filling and decorating Christmas baskets to deliver to needy families. Strictly social were the annual Christmas party, festive spring formal, All-Greek Picnic, and cooperative dance with local chapters of AKA. Members were proud of Joyce Taylor, who reigned royally over the Alpha Phi Alpha National Fraternity Convention, as well as of the activity girls found working on Project Africa, So Cam, and the NAACP.

Ruby Allen
Jonito Barnett
Emily Beoird

Anita Boone
Teretto Burton
Elizabeth Clem

Marguerite Dinsmore
Josie Dotson
Joyce Hudnell

Virginia James
Ruby Anita Liddell
Ingle Morie Luster

Glenda McCoo
Annette May
Brendo Moore

Lois Yvonne Poyne
Morjorie Plummer
Judith Stanford

Eloise Webb
Rochelle Williams
Delores Young





ADPi Prexy PAT FARMER, a red-headed bombshell, fit skiing, Trolls, and Wings into her schedule.

ALPHA DELTA PI

- | | | |
|------------------|-------------------|-------------------|
| Beverly Amphlet | Barbara Bates | Liz Buchenau |
| Annette Anderson | Lois Baxley | Jay Bunner |
| Regina Arvidsan | Mary Jane Bennett | Carolyn Burke |
| June Barlaw | Susan Bayles | Jaannie Butkovich |



- Barbara Coan
Barbara Dinwiddie
Donna Domonski



- Kathleen Dayle
Marilyn du Bois
Linda Edgerton



- Margie Eischen
Renee Elliott
Mary Ann Farmer



- Patricia Farmer
Barbara Farrell
Jaon Finch



- Barbara Foltz
Marlene Foshay
Dierdre Freeman



- Joan Furst
Norma Galliani
Rondi Gaustad



- Korale Hordt
Nancy Harman
Shirley Hendrickson



- Virginia Hess
Patricia Howard
Martha Jones



- Dorothy Jones
Joonne Kinney
Darian Lester



Prexy Pat Farmer set the pace for the ADPis this year, and kept the girls on their toes as they followed in her footsteps. An initiation dance at the Beverly Hills Hotel, the annual Diamond Ball at the Sportsman's Lodge, and the Founders' Day at the Huntington-Sheraton with SC and Santa Barbara chapters got the year off to an active start. A September pledge class of 29 vivacious "boomers", an initiation dance held at the Huntington-Sheraton, Homecoming, the Stanford Weekend, and the annual Christmas party kept the year rolling right along. Highlighting the year's awards were three cups and a trophy as tokens of the Sig-Olympics, and a trophy for the best banner in the Men's Week banner contest. Proudly representing the house beauty-wise were Junior Prom princess Barbara Bates, Global Ball princess Lou Miranda, and Soni Smith and Lou Miranda, princesses in the Bruin Belle court. Towards activities, ADPi contributed Renee Elliott as vice president of Sabers along with five other members; several members in Anchors, Wings, Shell and Oar and Trolls; and two models on AWS Fashion Board.

SOS Hilgard...29 "boomers", commuting to the Huntington Sheraton, and long steps.



ADPis and Pi Lams stamped their "seal" of approval on the '57 Homecoming theme.



Releasing ghoulish inhibitions, the pledges dedicated a "Monster Party" to actives.

Ja Ann Lackett	Cannie McKinley	Sheryl Mummert	Janet Pastuma	Judy Rabertson	Mary Sinclair	Mary Jane Thoms
Daviana Lundy	Lou Miranda	Sharon Murphy	Marilyn Patter	Deanne Saliba	Ardythe Smith	Sally Weidlein
Patricia McBroom	Sharon Martan	Nova Nicalson	Rosemary Rau	Carolyn Schrader	Sani Smith	Linda Weisbrad
Margie McCullaugh	Patricia Maunger	Marilyn Penny	Carale Reidt	Pat Sewell	Nancy Steiner	Marie Wright





BARBARA EISENDRATH combined student teaching with her role of leadership in Alpha Epsilon Phi.

Rochelle Altobet
Lillian Ansill



Julie Baer
Brenda Barnett



Linda Bernstein
Paula Bernstein



Judy Charness
Sandy Cherniss



ALPHA EPSILON PHI

Shirley Cohen
Teddy Cahn
Toby Davidsan

Lynn Dimsdale
Patti Dubin
Sue Ehrenberg

Barbara Eisendrath
Judy Ellis
Jane Ellison

Elaine Feinberg
Taby Feldstein
Arlene Finkel

Barbara Gainsley
Corky Gilbert
Herma Goldstein

Betty Greenstein
Sue Grass
Jaan Harris

Jaane Joseph
Merle Joseph
Gail Kahn

Lois Koplan
Norma Koplan
Lucy Keen



The academic year started, and that in itself was nothing unusual. With its commencement, however, the girls of 632 Hilgard were particularly honored to find they had received the Panhellenic scholarship trophy for the second consecutive time. It was very evident at the AEPHI house that, due to the diligent efforts along the scholastic line, the sisters found some difficulty in amassing other awards. Corky Gilbert brought glory home when she became queen of the Global Ball. Judy Ellis and Val Wallad were president and vice president of Chimes, respectively; Adria Peake, Maddie Safran, Lois Kaplan and Val Wallad were Bruin Belle members; and fall President Barbara Eisendrath, Judy Ellis, Val Wallad and Betty Greenstein were seen at the games wearing paper cups on their heads. And, there were the usual parties and exchanges.

632 Hilgard . . . touches of Global beauty, a scholarship trophy, and the good times.

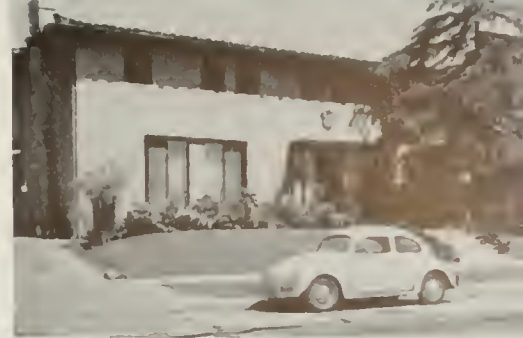

AEPHIs often sat down for a rousing game of "Old Maid" on those long winter nights.



"Clowning" around with Homecoming, ZBTs and AEPHIs took the pause that refreshes.



Ellie Klien	Judy Lederfine	Joyce Meyers	Ellie Pearlman	Joy Rachmil	Jean Rothbart	Carolyn Shapiro	Fritzi Sternhill	Sheila Wall	Jaan Weiss
Penny Leovitt	Peggy Levesan	Linda Michelsan	Janet Pearlstein	Judy Redler	Madelyn Safran	Suzy Silberberg	Linda Sunness	Val Wallad	Flara Wilsan
Gayle Lederfine	Babbie Libby	Barbara Newman	Lynn Phillips	Dale Rosenthal	Caral Schwartz	Sydelle Slaven	Carol Wallbert	Janet Weiss	Adrian Zalkaver





Alpha Gam Prexy BREE ETTER, a knitting expert, copped first place in numerous swimming contests.

ALPHA GAMMA DELTA

Nancy Arnald Joan Aschenbrener Margit Chiriaco	Gini Dalby Mary Sue Davis Jerry Dragna	Rose Engrave Bree Etter Danna Fryer	Lais Gleinn Freddie Godell Barbara Gald	Marlene Goldsmith Marilyn Gulbrandsan Arlene Hager	Marion Holl Bev Hawley Diane Hodson	Sandy Hon Jane Jackson Diane Jensen	Carol Jones Anita Karlsson Mary Kous	Pat Lambert Sue Lang Marie McKinnan	Bobbie Marek Sue Moricle Sandy Murchie
--	--	---	---	--	---	---	--	---	--





Gail Pearson
Midge Palk



Jill Paulson
Pinky Randel



Sandy Ratner
Lynne Rahrer



Sue Rauder
Jo Ruckman



Yvonne Schirmer
Carol Stearns



Sandra Thomas
Penny Thompson



Carolyn Trever
Bev Turmell



Ann Turner
Pat White



Cannie Whitesall
Daris Wiese



Kathy Willicms
Gretchen Woolpert



624 Hilgard...a well-decorated house, a lovely "Belle", and a crazy woman driver.



Alpha Gams inspired strains of "Lovely to Look At", as they awaited a winter formal.



Jubilant reign supreme when an Alpha Gam pilot drove home Soap Box sweepstakes.

This was not only a good year, but a year of fun for the Alpha Gams. Beginning with 21 pledges, they whirled by with a number of successful social and activity functions. In early November, Alpha Gam won the Homecoming house decorations trophy with the "I Am My Brother's Keeper" banner. Sue Mariele was the house's representative with Bruin Belles and the "Belle of UCLA" court. With their able pilot, Pinky Randel, in the driver's seat, they were women's division winners and copped sweepstakes in the Soap Box Derby. Social activities included pledge parties, initiation dances, the annual winter formal at the Portuguese Bend Club, and the spring formal held at the Bel-Air Hotel. Campus honorary members were Midge Polk, Spurs; Freddi Godell, Chimes; and Anne Turner and Diane Hodson, Mu Phi Epsilon. Boosting sales for the Southern Campus was Bev Turmell, one of the four section leaders. And, Bev Hawley was Ski Club president while Pat White served on Student Board.



DONNIE CLEMENSEN, AOPi prexy and senior class secretary, thought she would never stop "meeting."

ALPHA OMICRON PI

"Clem, do you remember the night that the complete furnishings of your room were switched with those of another?" Under the capable direction of president Donnie Clemensen, AOPi mischief-making and activities sped along rapidly. Besides presiding over sorority matters, Donnie guided the seniors in her note-taking office of class secretary. By popular vote, Bruin Belle Gail Graham was elected to serve as an attendant to the Southern Belle at the Men's Week dance. Pat Coltrin took charge of organizing Greek Week in her capacity of co-chairman. Marie Hoffman was on the executive committee of the Junior Prom, while Mary Lawrence served on the Men's Week executive committee. The members of Alpha Chi Delta, business education honorary for women, elected Thelma Culverson as their president. Sarah Garner was the fashion editor on the Daily Bruin. Joining forces with the TEPs, the AOPis helped to construct the "Greatest Freak Show on Earth" and won the oddball float award in the Homecoming parade. After the fall semester midterms were over, the pledges hosted the actives at a party. "Come as Your Worst Exam" was the appropriate theme. In the spring, the SC and UCLA chapters pooled resources to give a "Candlelight and Roses" party, rounding out another great year.

Pamela Andrus
Abbie Arnald



Patricia Averill
Carol Baber



Lynn Bellows
Mary Ann Boone



Ann Browning
Suzanne Bull



Bunny Cavalier
Jady Chapman



Dannie Clemensen
Aldanna Caltrin



Pat Caltrin
Betty Cavington



Thelma Culverson
Kathryn Davis



Nancy DeGenner
Diane deRallin



Karen Freeberg
Sara Garner





Gail Graham
Virginia Greene



Barbara Hammer
Bonnie Hanson



Loretta Hause
Roe Irwin Hazelwood



Maria Hoffman
Barbara Hyder



Martha Jamison
Mary Lyn Jensen



Nancy Jewel
Marilyn Kelsey



Jaan Knifley
Mary Lawrence



Sandra Lundberg
Lais Lundwall



Pat McFadden
Joan Moring



Lais Matteson
Eva Meyer



894 Hilgard switched furnishings, a "Freak Show", and activities and more activities.



"Clem, remember when the girls tuned up to enjoy rushing or support a frosh candidate?"



AOPis let loose their pet scholastic peeves at a "Come as Your Worst Exam" pledge party.



Pat Patterson
Suellen Skinner
Pat Smith



Carol Saule
Frances Sparkes
Kasey Spilas



Bonnie Suttles
Bonnie Williams
Jackie Williams



Toni Yarrow
Charlotte Zimmerman
Sharon Zundel



Alpha Phi Prexy JANICE BELEAL thought college was the place to have fun while getting educated

Lights, camera, action! The Alpha Phis presented their spectacular for 1957-58. The able director was Janice Beleal, who headed the cast. The first backdrop was an Idyllwild resort where the Phis set up plans for the coming year. Then it was bag and baggage back to the city where they began the execution of their schedule with various parties, including the initiation dance, the big and little sister get-together, the post-party climaxing the SC game, the date dinner before the Panhell dance, and the Christmas tree-trimming party. Adding to the humor and enthusiasm of the group were Trolls Carrie Wynne, Molly Abrams, Janie Fahay, Barbara Hearn and Carolyn Tausch. The spotlight shone on Dolly Schneider, who was the Queen of Men's Week. Also playing starring roles were Kathy Work, SLC upper division women's rep and Adrienne Mansfield, the sophomore class vice president. So, with this record, the Alpha Phis "curtain" 'til next year.

ALPHA PHI

Molly Abrams
Abbie Bartan
Margie Bauer

Janice Beleal
Coralyn Bloam
Barbara Boykin

Marleen Brogan
Kathy Brown
Phyllis Burgess

Dottie Cose
Susan Cosebeer
Anne Cobery

Janet Crampton
Barbara Crow
Nancy DeVall

Janie Fahay
Marilyn Fricker
Tani Gavian

Carole Graves
Barbara Hearn
Judy Hendrix





Mavis Janssen
Nicki Kerr
Carral Klingman
Mary Lee



Penny Lile
Caral Lindsley
Barbara Little
Carale Lasey



Linda Lee Lund
Pat McAdaw
Betty McCay
Barbara McIntire



Tricia McLead
Adrienne Mansfield
Pat Marvin
Judy Milne



Sherdian Mott
Judie Nighman
Judy O'Brien
Lee Osborn



Judy Plaurde
Nancy Plumb
Pat Risk
Dally Schneider



Celia Seddan
Melinda Sherry
Sally Simpson
Jane Sinnatt



Caralyn Tausch
Sheila Thampsan
Bette Tiptan
Patti Tiptan



Marilou West
Pat Whitfield
Sue Williams
Mary Wilsan



Judy Waad
Kathy Work
Carri Wynne
Tani Ziegler

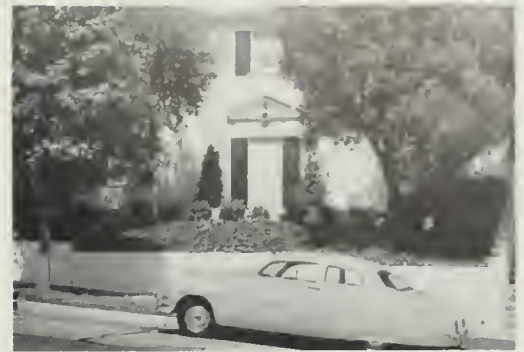

714 Hilgard...an academy award during Men's Week, "Belle" starlets, and a mammoth spectacular year.



After the exciting overture of the SC game, Phis captured the stage as hostesses at a post-party.



Encouraging "directors" enjoyed playing "papa" to Alpha Phi starlets during the annual Dad's Night.

ALPHA XI DELTA



CARLA RAUSCH was the active executive secretary of Panhellenic Council and Alpha Xi Delta prexy.

Mary Lou Anderson Barbara Barclay Chick Bright
 Marlene Attenborough Patricia Barton Rosemary Brindisi
 Diane Atwater Carol Brier Ja Braphy



Lais Brawn
 Bea Bruner



Pat Bruns
 Ardyce Carr

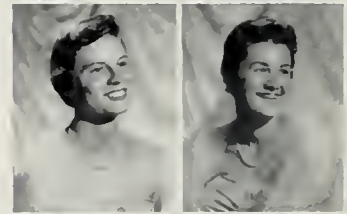

Cynara Canray
 Mary Davies



Beverly de la Mare
 Sharran de Lazier



Sue Dike
 Patricia Dillon



Carol Daalittle
 Cannie Eby



Anne Fisher
 Kathryn Gillay



Betty Haden
 Sandra Haig
 Karen Hale



Bettie Hallet
 June Hersom
 Patricia Janesh



Gretchen Kambeitz
 Nancy Knight
 Caralyn Lapham



Alpha Xi Delta, under the capable leadership of President Carla Rauseh, started off the fall season resting on their laurels from the year before. After winning first place in the '56 AWS Christmas Stocking Drive, they went on to capture women's intramural basketball and to take second place in women's division of the '57 Spring Sing. That year was highlighted socially with the spectacular Rose Formal at the Beverly Hills Hotel. The current social season started off with the fall pledge dance, themed "Double Exposure." Later in the semester came the Alpha Xi Starlight Formal at the Beverly Hilton with the music of the Dave Pell Octet. The year was again spotted with many exchanges, serenades and date dinners, keeping the girls plenty busy. The house was again well represented in activities. Barbara Barelay was Trolls president; Carla Rauseh, Panhellenic executive secretary and Connie White and Jo Ruckman, AWS secretaries. Members were also in Chimes, Spurs and Rally Committee.

886 Hilgard . . . loads of laurels, Roses and Starlight, and "Double Exposure."



Alpha Xis joined Kappa Alphas to take a Homecoming "ride" through Westwood.



The girls changed gray skies to "Blue Skies" to win a trophy in the '57 Sing.



- | | | | | | | | | | |
|------------------|----------------|--------------------|--------------|----------------|-----------------|-------------------|-----------------|------------------|---------------|
| Mary Lou Lee | Ann Macpherson | Margo Metzger | Doris Nelson | Sharon Paggeot | Carolyn Reegler | Jo Ruckman | Marie Solvinger | Morgie Tomolunos | Connie White |
| Nell-Irene McCoy | Moria Manetto | Donna Moore | Vivien Odell | Eloise Palmer | Hanno Rettig | Joyce Ruckman | Sheila Smith | Julio Turner | Anne Williams |
| Morsho McLean | Donno Matthews | Patricio Morthland | Corole Pocal | Corlo Rausch | Venito Roe | Dorothy Solvinger | Dorlene Tong | Goynell Vaughn | Mary Wolfe |





Chi Alpha Delta President SHARLENE HORIUCHI enjoyed business education and cooking spare ribs.

CHI ALPHA DELTA

After the culmination of two very successful rush teas, Chi Alpha Delta presented to the campus the staggering figure of 35 pledges during the annual "Pledge Presents." Throughout the year, the Chi Alpha Delta members were engaged in such activities as the preparing of cookies and candy for a needy family in the Los Angeles area, planning for a Mardi Gras booth, participating in their informal and formal initiations. The most important on the list was planning and attending the annual Christmas dance held at the Riviera Country Club. After fall semester finals, those who were able to survive the strain were found up at Big Bear collecting strength for the coming semester. The Chis were led this year by President Sharlene Horiuchi. Many members participated in campus activities. Jane Masumura served with the Project India team; Toshi Matsuhara was Rehabilitation Club president and Michiko Matsuhara was Home Economics Club president. With summer, another great year ended.

Lucy Agres
Michika Akashi



Nancy Akiyama
Nancy Fukuda



Teruka Funai
Marjarie Hagiwara



Karen Hamada
Alice Hatashita



Amy Hayashi
Emi Hayashi



Ruth Ann Higashi
Jean Hirasuna



Kazie Hari
Sharlene Hariuchi



Michi Itami
Jane Iwasaki



Cathy Kaneka
Grace Katayama
Jan Kabata



Lynda Kamure
Alice Kanishi
Kuni Kaw





With 35 pledges almost outnumbering the actives, Chi Alpha Deltas found campus meetings necessary.



Pledges longed for the day when they would don a Chi active pin, as they kept busy "shining" away.



The Chis never neglected their philanthropy, and happy children rewarded them with grateful smiles.



Amy Okamoto
Janet Okamoto
Nancy Oyama

Alice Shima
Aki Sumi
Shirley Takaki

Jeanne Takida
Alice Tanida
Chiya Tagawa

June Tsukida
Itsuka Urushibata
Mabel Yamamata

Ikuka Yashida
Jane Yuzuki
Nancy Okawauchi

Margaret Kubata Michika Matsuhara Jane Matsuura Naomi Minagi Kika Murakami Jane Nakagawa Margaret Nakai Susan Nakayama Beatrice Nawaki
Barbara Maeda Tashie Matsuhara Meika Mikami Lynn Mizukami Stella Nakadate Jayce Nakagawa Etsu Nakamura Kay Nishinaka Sakika Ogi

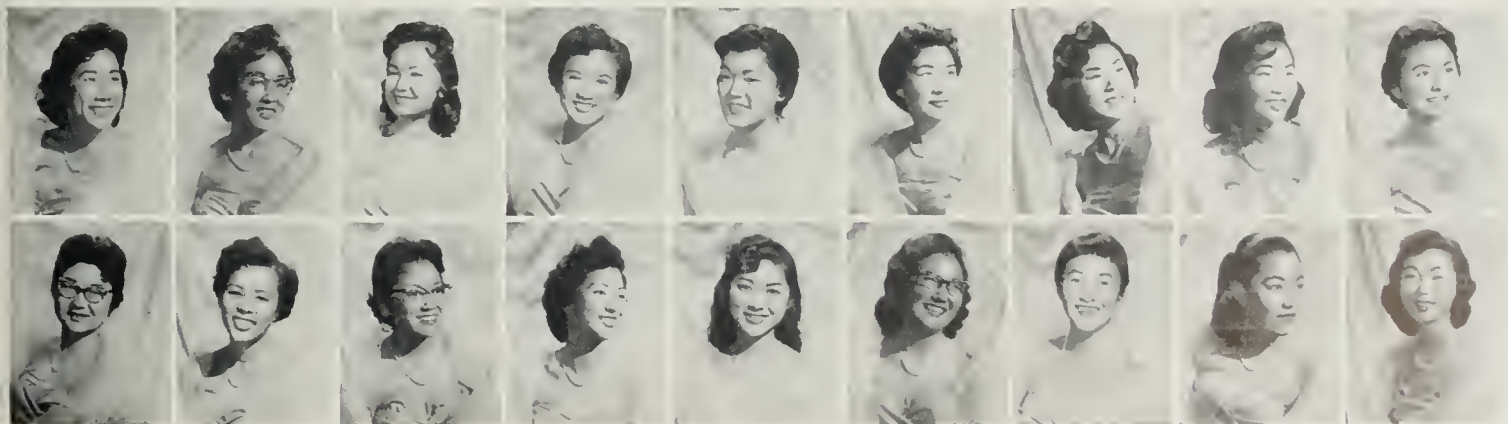



ARDIS MUCUS was a modern dance major, and had no problems in keeping the Chi Omegas on their toes.

CHI OMEGA

Carole Barta
Caral Bartlett
Barbara Bladhalm



Priscilla Born
Barbara Braakins
Susan Brunskill



Sharon Burns
Dixie Carnes
Barbara Clark



Chris Cochrane
Marcy Crowell
Darathy Currul



Diane DeBry
Jaon Eckart
Yvanne Engholm



Jill Eriksmoen
Shorlee Field
Pot Faas



Adrienne Fastinis
Lynn Franklin
Dori Godding



Pat Green
Sally Hoines
Lois Hollinen
Ann Harlow
Peggy Hort



Martha Havens
Vivian Havens
Karen Hawley
Margaret Hoymes
Kay Kasel





Sharron Kinley
Jeonnine Klamm

708 Hillgard . . . a message from the prexy,
pool sharks, and cheers . . . as per usual.



Ann Lambardi
Nancy McCloy



Sue McDermott
Ann Moore

Chi Os and SAEs went out of their minds,
and came up with a "most humorous" hyena.



Sue Marse
Ardis Muus



Mary Nard
Janis Perry

How to dispose of an active . . . just throw
a pledge party like "Night on the Nile."



Barbara Prior
Sue Quorness



Colleen Quinn
Lyn Read

Huzzah! The year started . . . as do most years. The Chi Os took in several pledges . . . as do most houses. They shipped them up to the mountains, where Ardis Muus, president-type person, told them everything they need to know in a nutshell; "Remember who you are, what you represent, and that all fraternity men are evil." They built a float, as did almost all who were out of their minds, and just happened to be on the dangerous side of the chips when they fell. They received a small award for drawing a laugh. Being a sporty group, they were the champs of the swim meet and also proved instrumental in helping the UCLA team to victory . . . they cheered. The new initiates were given a dance at the Beverly Hilton, and shortly after that, the pledges gave a party. They had to . . . it's a tradition. Finals came . . . and went. In the spring, there was another initiation dance and spring formal . . . as per usual. It was quite a year. Lots of work, lots of good times, and lots of tired girls at the year's end.



Caryn Simanson
Carol Smart



Dixie Sorensen
Linda Swanson



Alice Thompson
Margie Woodward



Roberta Woolever
Pat Wilson



Apparel design major JUDY WEBB wove the pattern of success and glory for the Tri Delts to follow.

DELTA DELTA DELTA



Judith Baker	Raberta Campbell	Barni Davenport
Marilyn Barbour	Patricia Carrall	Diane Davis
Beverly Beman	Jahanna Clayton	Jaan Eichelsbach
Lucinda Blevins	Calleen Canway	Francine Engels

This was a crowded year in more ways than one at 862 Hilgard, with the addition of a spirited pledge class numbering 29. Led by President Judy Webb, the Tri Delts started a successful year by seeing Pat Carroll elected freshman veep. While Pat was aiding the freshman class, Marilyn George zealously served as the senior class vice prexy. Marilyn was also chairman of the All-U Weekend and a "Cal Clubber", as was Carolyn Thomas, who led UCLA women as AWS president. The Tri Delts entered enthusiastically into activities, including Spurs, Chimes, Mortar Board, Bruin Belles, and queen contests. Socially, the Tri Delts were not outdone, from their semi-formal initiation dance, which was held at the home of Janet Underwood, to the hilarious "Down Under" masquerade given by the pledges. And, amidst a whirl of social life and activities, they worked hard to maintain their high scholastic standing. During the year, they proudly displayed a Panhellenic trophy for scholastic achievement.

Marilyn George	Marsha Harter	Patricia Klein	Lynn McCarkle	Marian Martin
Vicki Greenlee	Dalores Hattan	Rasalind Lacy	Sharan McElray	Suzanne Mathers
Diane Hamiltan	Sandra Hunt	Mary Lindgren	Rosemary Mahan	Ellen Olivieri





Rosanne Flynn
 Karen Foster
 Joy Fronco
 Beverly Gale

862 Hilgard . . . housing problems, going "Down Under", and a spring Pansy Ring Breakfast.



Building with the Betas "Under the Bruin Big Top" proved more fun than work for Tri Delt.



Tri Delt squaws "Passed That Peace Pipe" to win women's quartet division in the '57 Sing.



Sharon O'Malley Carol Peterson Sheran Reilly Diane Schildmeyer Dorlene Slater Betty Jo Stutsman Melinda Terry Janet Underwood Judith Webb Laurel Wright
 Barbara Payne Lynne Phillips Lynne Robinson Darathy Schley Nancy Sproul Sandra Swarner Carolyn Thomas Gail Vos Janet Weberg Sue Ellen Wylie
 Rita Pengilly Dianne Ramsey Lyndo Sader Carol Scott Marilyn Strickling Jaanne Tannahill Verlo Thompson Rebecca Walker Barbara Welzenbach Janice Young





JUDY ROBBINS had to make many wise decisions as DG proxy and as a Student Judicial Board member.

DELTA GAMMA

Returning from a trophy-packed spring semester in which they copped three trophies with the Theta Xis in Mardi Gras, a "Creation" trophy in Spring Sing with the Delts, and intramurals trophies, the DGs turned their attention toward their 26 pledges, and the fun began. Jeanette Rhoades brightened up the DG beauty calendar as a Homecoming attendant, while Arlene Bolliger, Jeanne Adams, Diane Matyas and Jody Lieb were Bruin Belles, and Carole Keppler, a Collegiate Fashion Board member. The tradition of a Delt-DG formal was revived on December 6. In spite of a crowded calendar, the DGs enjoyed exchanges with the Betas, Phi Psis, and Delts. Serving on Mortar Board and Student Judicial Board was Judy Robbins, heading a list of DG campus leaders. Jollee Chambers also was on SJB. Georgine Johnson was a Chime and Sallie Gilmore, Donna Spector and Mary Heacock were Spurs. On AWS Executive Board were Sallie Gilmore, Marcia Kraft and Joanne Normanly. Classes?... sometimes!

Carol Ackerman Winnie Alker Marion Ashlock Pat Bergren Mory Barquin Jollee Chambers Janeen Dexter Raberta Escamilla Nancy Ferguson Jeanne Goehring
 Jeanne Adams Karen Allabough Jackie Benton Lucy Lee Berner Coralyn Breitenbach Joanne Caambs Ann Duniway Karen Fall Nancy Tritt Sallie Gilmore





652 Hilgard... a storehouse of trophies, a revival of a tradition, and a well-filled beauty calendar.



The DGs and the Phi Deltis took careful aim and "threw" themselves into the spirit of Homecoming.



The 1957 DG Anchor Ball court: (l to r) DON LONG, Anchor Man BOB SPENCER, DICK KOSTRENICH

Moryalice McIntash
Mary Ellen McNeil
Diane Matyas



Lynn Merkel
Jaane Normanly
Mary Jane Navell



Carol O'Connor
Nancy Paladina
Lynn Peose



Bette Parter
Jeanette Rhoades
Evie Rice



Judy Robbins
Isabelle Roberts
Jaan Slayden



Donno Spector
Carolyn Speedie
Nancy Stopp



Jill Volpp
Lynne Wieman
Cathy Wine



Carolyn Gray Patricia Hallaran Judie Heitkemper Mary Jeffras Sandy Johnston Sally Kendall Marcio Kroft Danna Lewis Ann Lightbody
Gretchen Hall Mary Heacack Carrie Hoerger Georgine Johnson Carlita Jung Corale Keppler Lynn Latin Jady Lieb Barbara Lund





Presiding over DPhiE sisters hardly left SANDRA KAPLAN enough time for ice skating and swimming.

DELTA PHI EPSILON



Sharon Alpert
Elaine Burdmon
Mono Cass



Reena Cohen
Marjorie Edelman
Sue Evons



Naomi Feder
Irene Feibelman
Roberta Gold



Sylvio Halote
Margie Horwitz
Sandra Jacoby



Sondra Koplan
Eloine Komorow
Jeannie Lasken



Beverly Lewis
Ellie Lorins
Lora Morris

Able led by President Sandy Kaplan, the DPhiEs started out the year by taking to the hills . . . actually they took to the Malibu Mountains where they had a successful retreat at Camp Hess Kramer. On and off campus, activities gave the girls a chance to cavort. Float-poking with the AEPis proved to be very exciting. The new initiates were feted at the Santa Ynez Inn for the first social event of the year. Next, the pledges presented their traditional dance at the Hollywood Roosevelt Hotel. And so, the year progressed with the Vaud Show, a profusion of caudles and candy, and a smattering of kidnaps and ditches thrown in for good measure. After participating in spring semester activities, the year ended as the sisters danced their cares away at their formal, "It Happens Every Spring."



DPhiE headquarters was moved to 555 Kelton from a former apartment home.



DPhiE pledges anxiously awaited the first guest at the "Pledge Presents."



"Presents" was only a preview of the bright DPhiE social year to follow.

Myrna Mundell
Roberta Myers



Patty Padams
Diane Picavsky



Joan Reiman
Frances Rhein



Lynn Rich
Raelaine Robins



Tessa Rosenberg
Judy Schenker



Bonnie Schub
Sheila Sirkin



Leslie Sklar
Judyth Sousa



Jacqueline Stein
Jean Traubenberg



Marilyn Tukeman
Lori Weinstack



Judy Willens
Sharran Zallotuchen





Delta Zeta Prexy JOY SELLSTROM, who excelled in women's intramurals, also joined Mortar Board.

DELTA ZETA

Dear Diary: "This spring formal was a perfect end to a fun-filled year. It seems like only yesterday the year started with the pledge-active retreat to Crestline. Singing around the campfire brought back memories of winning sweepstakes in the '57 Spring Sing. A pledge-active party followed; then came the formal and family Christmas party. Chugging through the Homecoming parade with Acacia and winning a prize added much to the year. And, oh diary, how we did contribute to activities. Priss Pohlmann was Dave Gorton's secretary, a member of Rally Comm and a Soph Sweetheart. Joy Sellstrom served in Mortar Board, and with Nancy Keating and Ginny Lass in Trolls. Spur Carole Sickels served with Barbara Roesner on AWS Executive Board and also was Panhellenic first vice president. Lida Swaney was also a Spur, while Di Ellerbrock was Panhellenic second vice prexy" . . . the Delta Zetas.

Sharron Arnaldy Shirley Blythe Vickie Clarke Coroyn De Renzo Terry Dillon Diana Ellerbrack Glenda Fox Laís Hall Jayce Hayes Carol Howlett
 Patricia Borbaur Beverly Braughton Valerie Darrow Elizabeth Dick Linda Dunbar Jinice Etmund Jaanne Fulton Katharine Hamilton Barbara Hiam Linda Johnston





824 Hilgard . . . memories of sweepstakes, a multitude of Kerekhoff Kommandoes, and a very full diary.



DZs and Acacias "chugged" to victory and a first place trophy in the living groups float division.



DZs went wild at news of sweepstakes, which they won for "A Ceremony of Carols" in the '57 Sing-



Lynne Schachner
Roberta Schneider
Kay Scatt

Daris Seeley
Joy Sellstram
Carol Sickels

Sally Smith
Caral Snyder
Linda Stanfield

Sally Stevens
Jaan Strah
Lida Swaney

Janice Van Niman
Barbara Wagner
Dorothy Weitz

Caral White
Laretta Waad
Dale Wyatt

Nancy Keating Virginia Lass Pat Manatt Nan Millage Elaine Neilsan Dee Ogden Caral Patton Janet Prill Barbara Roesner Rabin Rush
Deirdrie Knapp Caral Linderman Jayce Martin Marian Miller Linda O'Day Barbara Parker Priscilla Pahlmann Rose Provan Susan Rowe Lyn Ruenz





Taking enough time out to become a Phi Kap little sister was Gamma Phi President MARY WEBSTER.

Diana Gilmore
Jani Homilton



Ann Henderson
Mary Liz Henderson



Sandy Hewett
Jean Hagan



Kathy Kern
Barbara Klink



John Lehds
Jean Lindesmith



Gail McDonough
Elaine Manca



Sherry Martin
Barbara Miller



GAMMA PHI BETA

Carol Arth
Joyce Battu



Marie Bell
Sue Bennett



Linda Bergsteinsson
Jeannette Bigler



Kay Blight
Shirley Brightan



Marian Caracausa
Joanna Cressman



Janice Delp
Marilyn Dice



Bernie Dayle
Margie Farrington





Carolyn Moore
Alice Mouat
Joonne Mulder



Glenda Mungerson
Nancy Mustizer
Christy Nichols



Marcia Northbrook
Nancy Parsans
Marilyn Percival



Lindo Prewett
Emmy Quant
Linda Ragin



Dorothy Rawlings
Claudia Rhind
Helen Rohrer



Sharon Ryan
Anne Grey Sheridan
Leda Snyder



Ina Cloire Sporks
Sue Spencer
Mary Stewart



Charlene Starey
Marie Strickland
Gail Swengel



Ebba Tinglaf
Louisa Walloce
Carolyn Weaver



Mary Webster
Toni Wikoff
Eleanor Wilson



616 Hilgard . . . at the top of the row, "La Bomba", a busy intercom, and "Winnie the Pooh" and rum pie.



Gamma Phis had that bongo rhythm in their blood after the debut of their fabulous Bongo Quintet.



"Do not open until . . ." But Gamma Phis could not resist a temptation to peek, at the Christmas party.

The top of the row was humming with activity this year as House President Mary Webster welcomed 16 new pledges into Gamma Phi Beta. Telephone conversations, four for bridge, and "Lindy Smith" on the intercom kept them busy for the first month of school. 616 Hilgard was soon to be deserted as both pledges and active members went on a swim retreat, where the talented Bongo Quintet made its memorable debut with "La Bomba." Strains of the melodious chant soon returned to Hilgard as Gamma Phis and Theta Deltas whipped up a prize-winning float. Then (they'll never forget), "Sherry for Secretary"; Linda Ragin, new Bruin Belle, Emmy Quant and Toni Wikoff, selling Spurshey bars; a Homecoming queen finalist, Joni Mulder; Shell and Oar tapping Nancy Parsons, Leda Snyder, Carol Crosby and Sandy Hewett; German polka and Caribbean calypso exchanges, and the Orelud Ball and Crescent Dance, highlighting the social calendar. Summing up: "A very wonderful, wonderful year."



Her elementary education major rubbed off on Theta Prexy DEE FITZGERALD, and she became a Troll.



Patricia Barton	Jaanne Braeren	Nancy Croil	Prilla Dall	DeElda Fitzgerald
Georgeann Bien	Beverly Bruen	Vicki Crasby	Jeanne Doran	Karla Francisca
Barbara Baane	Sylvia Chase	Patricia Currey	Karal Elling	Julie Frazier
Kathleen Brewen	Ann Cauchais	Bretta Dietrich	Susan Fishburn	Sheila Gessell

KAPPA ALPHA THETA

Jeanne Gemmill	Maggie Gullede	Sandra Henley	Virginia Jackson	Judith Kerr	Karen Kaantz	Jaan Lewis	Phyllis McMeen	Deanna Medby
Anita Glyn-Davies	Larrie Guerriera	Judy Haffman	Janice Jasper	Lorna Kiech	Danna Lawson	Jane McCleave	Barbara Maddack	Victoria Miller
Ann Grishaw	Judy Hellyer	Christa Halt	Patricia Kelter	Peggy Kache	Sandra Leek	Cathie McCalgan	Marilyn Mann	Patricia Morgan



As summer began a year ago, the Thetas had just completed a semester loaded with honors and fun. Dee Fitzgerald was elected president; Prilla Doll and Phyllis McMeen, Cal Clubbers; Joanne Broeren, soph secretary; Prilla Doll, Chime; Judy Kerr and Joanne Broeren, Spurs; and Phyllis McMeen, Kathy Brewen and Deanna Medby, songleaders. Much fun was had building the Mardi Gras booth with the Phi Delts and being in Spring Sing with the Phi Kaps. And, they'll never forget the fun they had as the Thetas and Betas from UCLA and SC retreated to a Ventura ranch. Beauty reigned as the members returned for the fall semester. Phyllis McMeen was chosen Homecoming Queen; Pat Neller, Cinderella of Theta Xi; and Barbara Boone, Arab Association Sheherezade. Chosen as Bruin Belles were Maggie Gullledge, Sheila Gessell and Barbara Boone. On the less regal side, the house captured first place in women's volleyball. At URC, Joan Thompson, Judy Kerr and Sylvia Chase were chosen for Panel of Americans, and the same three became finalists for Project India. And the holiday season began as the Thetas and Fijis held their annual formal.

736 Hilgard . . . Sheherezade, Cinderella, a Homecoming Queen, and many beauty cups.



Thetas pulled out their lollipops and soon regressed at the pledges' "Kiddie Party."



The Theta tradition of beauty was always upheld whenever the Thetas "stepped out."



- | | | | | | | | | |
|-----------------|---------------|---------------|-----------------|----------------|----------------|---------------|----------------|--------------|
| Stevely Mass | Susan Nissen | Mary Olson | Patricia Pruess | Jalieu Renwick | Arlene Schultz | Sylvia Tamlin | Marie Van Pelt | Mary Weber |
| Patricia Neller | Judith Oliver | Marty O'Mara | Raberta Pyman | Judith Rudolph | Lynne Schultz | Sharan Tyree | Sheila Wadman | Betty Werner |
| Jaan Nichalsen | Narma Olson | Sandra Pawers | Arlen Range | Ann Rutledge | Diane Saldani | Sandra Vachan | Sharan Ward | Mary Willis |



KAPPA DELTA

The KD's boomed through another tremendous year, starting off as they imported camels from Arabia for the Homecoming Parade and refinished the house in keeping with the circus theme, to the tune of 86,418 pieces of crepe paper. After this trying experience, the girls and their dates retired to Sportsman's Lodge for an initiation dance. Not to be outdone, the KD's came through with a prize-winning mask at the annual Panbell dance. The industrious pledges were kept busy throughout the semester acquiring articles in the form of a red-nosed reindeer, and tarred and feathered rocks to keep up the house and campus spirit. Excitement continued in the line of social events, with the Christmas date dinner, Parents' Open House, and an annual Diamond Dagger formal at the Portuguese Bend Club. In the spring semester, the girls had their usual tacos and bicarbonate of soda at the Mardi Gras, rounding out the year with the traditional White Rose formal. A tired but happy crew left for summer vacation remembering a great year.



Specializing in Latin American dances was the KD president, JOAN BUNDY, who hails from Honduras.

Lucrecia Amezcuito	Susan Bedford	Joan Bundy	Virginia Cowen	Sandra Davis	Ginny Grabou	Mary Hamilton	Nancy Haffnecht
Jaan Averde	Darlene Birtwistle	Constance Burrus	Patsy Davies	Lynette Farbes	Dixie Graham	Solly Haselton	Corinne Holmon
Nancy Bodgely	Nancy Bull	Jeonette Cahoon	Beverly Davis	Shirley Gaadwin	Nancy Groth	Virginia Hirst	Patti Johnson



800 Hilgard . . crepe paper and tares,
a red-nosed reindeer, and White Roses.



"The KDs ride again", and at least one
KD will remember her "Arabian" night.



The KDs "flapped" when the fashionable
"Sack Look" was unveiled at the house.



- | | | | | | | | |
|---------------|-------------|-------------------|------------------|---------------|----------------|----------------|------------------|
| Carol Jones | Linda Knax | Betty Luizzi | Alyce Marshall | Bonnie Reuter | Sally Stacking | Nancy White | Marjarie Winther |
| Tammy Kerimly | Judy Leon | Kay McCampbell | Judy Newnes | Barbara Scatt | Suzanne Tappen | Anne Whitfield | Danna Young |
| Nina Kilham | Sherry Linn | Marsali MacDonald | Darlene O'Rourke | Jaan Stanton | Linda Tuttle | Joan Williams | Caral Zuerlein |





Former Spur is Kappa President VEEVA HAMBLEN, who has also served with Chimes and Mortar Board.

Led by Prexy Veeva Hamblen, Kappas boomed through another activity-plus year. Exchanges with the Sigma Nus, Betas and SAEs; building a trophy-winning float with the Delts, and the annual Christmas formal with the Phi Psis highlighted the fall semester. Spring Sing, Mardi Gras and the spring formal rounded out another successful social calendar. Many members were active on the campus. Jean Mahoney served as head song leader and was selected Junior Prom queen. Debbie Wamser and Liz Leiteh were social editor and drama critic of the Daily Bruin, respectively, and Ann Artman was AWS vice prexy. Felicia Cramer was a Delt queen attendant while Julie Grace, Brenda Martin and Claudia Baker were Bruin Belles. Spur members were Roanne Willey, Dayle Craig and Jane Enright; Chickie Heyn served with the '57 Project India team. In addition to all these activities, the house managed to maintain a high scholastic record.

KAPPA KAPPA GAMMA

Gail Abbott
Barbara Aberle

Ann Artman
Claudia Baker

Marilyn Buckley
Linda Cavins

Patty Cavins
Jaanne Cline

Dayle Craig
Felicia Cramer

Caral Danath
Denny Dykes

Mike Edelen
Jane Enright





Jane Fleming
Marilyn Florida
Georgia Gamer



Julie Grace
Obbe Hamblen
Veeva Hamblen



Sue Hansan
Barbara Henri
Chickie Heyn



Diane Hilger
Shelby Hunsinger
Jerrri Jahnsan



Jaan Karb
Karen Kaub
Marcia Laughlin



Liz Leitch
Jackie McLaughlin
Jean Mahaney



Barbara Martin
Brenda Martin
Nancy Murray



Sandy Nash
Valerie Neve
Mary Judith Odlin



Jaan Petersan
Nancy Phelan
Mary Jane Prior



Gloria Rainey
Barbara Rickert
Janet Scudder



714 Hilgard — a queen at Disneyland, many pom-pom enthusiasts, journalists, beauties, and . . . scholarship



The Kappas and the Delts got all "steamed up" over Homecoming, and built the prize-winning calliope.



Everyone got into the act whenever Kappa fashion design majors struggled with their new creations.



Mary Ann Slaan
Caral Sue Snyder
Gretchen Taylor



Roy Anne Terry
Linda Wall
Debbie Wamser



Linda Webb
Raanne Willey
Jaan Winter



KATHY PUCKETT majored in math and joined the Chimes while acting as the Phi Mu house president.

PHI MU

Fall brought 36 new pledges to Phi Mu . . . President Kathy Puckett wondered where in the world to put everyone. Football season . . . Rally Comm claimed Social Secretary Barbara Cowdrey, Diane Purdy and Diane Thomas; rooters caps and pompons were sold by Spur "Little Linda" Lewis, while Trolls Flora Cangjano, Dolly Fortune, Diane Thomas and Alice Thacker ran around in sheets and Dixie cups. And Homecoming . . . the ne'er to be forgotten "Mad Elephant" and the house decorations which took second place. Men's Week . . . Judy Von Muller was a Soph Sweetheart. House socials . . . pledges gave a "Come as the Most Famous Day in Your Birthmonth" party for the actives, the Woodland Hills dance and family dinner. Athletics . . . filling up the intramural trophy case. Honor and service . . . Alpha Mu Gamma tapped Jeanette Valentino; Helen Schade became an Alpha Chi Delta; many members joined Anehors, Sabers, Wings and Shell and Oar, and performing with campus musical groups were Barbara Throop, Lily Green, Barbara Bussey and Gimmy Wilt. Spring . . . Spring Sing, Mardi Gras and the desert formal all completed another memorable year for the Phi Mus.



Fran Abbott
Anita Apostol
Anna Roe Assunto

Ada Bailey
Rosolie Bean
Pat Beck

Adrienne Boes
Marlene Borgnessor
Judy Bromley

Marilyn Burns
Flora Congiano
Linda Constantian

Patricia Cooper
Barbara Cowdrey
Norma Dieschl

Anita Deiss
Dorothy Determan
Sara Echols

Judy Falk
Leiloni Fay
Dolly Fortune



Lily Green
Verna Griffin
Betty Hahn
Barbara Horrisan



June Haladay
Marge Johnson
Linda Kingdan
Sheila Kuehl



Beo Layman
Linda Jo Lewis
Carol Lusin
Sandra Jo McIntee



Morianna Meeka
Mary Kay Mennet
Ginny Miller
Delta Mishler



Karen Marten
Morilyn Myrick
Penny O'Connell
Sue Oswald



Barbara Penman
Beverly Phelps
Kathy Puckett
Diane Purdy



Andrea Raichle
Cindy Richards
Helen Schade
Shirley Schwanzara



Carole Sievers
Janet Sigley
Marie Stone
Sue Stoner



Pat Sturgill
Alice Thacker
Diane Thomas
Jeanette Valentina



Judy Von Muller
Barbara Werra
Earlene Whitsan
Ginny Wilt



646 Hilgard... 36 pledges, a perplexed president, activity girls, and a private Rally Comm office



The Phi Mus and the Phi Sig Deltas poked paper for days to complete their float, "Mad Elephant."



October was the popular month at the pledge party. "Come as the Most Famous Day in Your Birthmonth."



DIANE SAX conformed to presidential tradition by getting married when her Phi Sig duties expired.

Dorothy Agins
Carole Babich
Judie Biskind

Lari Brenner
Stephany Bradie
Judy Brown

Finette Butin
Barbara Capins
Nancy Danoff



PHI SIGMA SIGMA

Linda Drebin
Barbara Fierstein
Lee Gatov

Rachelle Glesby
Phyllis Goldberg
Elaine Gonor

Shelley Gardan
Carol Gray
Juliet Gruen

Marilyn Hirsch
Phyllis Holzman
Darian Jarvis

Joyce Kates
Shoran Keys
Ellen Kirshbaum

Corrine Klein
Freddie Klein
Jo Ann Kosby

Freyda Krause
Charlotte Kriston
Decio Krost

Rochelle Leiter
Myrna Levinthal
Eleanor Lieberman





972 Hilgard... missing Greek letters, Vic Tanny's, an Olympics trophy, and 33 westernized pledges.

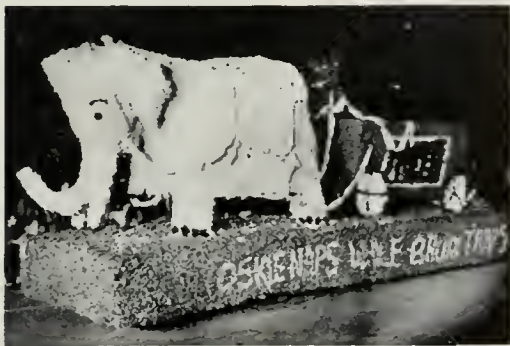

Phi Sigma Sigmas and Sammies didn't win a trophy, but their wagon float made the downtown newspapers.



After a long party pow-wow, the pledges decided to play "Cowboys and Indians" at Crestwood Stables.

With pledges guarding the new Greek letters (which somehow seem to disappear every semester) at 972 Hilgard, the Phi Sigma Sigmas enjoyed a successful year. Muscle building efforts expended at Vic Tanny's were paid back in full measure when they won the first place trophy for the Sig-Olympics. Float building during Homecoming with the Sammies was climaxed when a picture of the float appeared on the pages of the Los Angeles Herald Express. On the social side, the Phi Sigs honored their 33 pledges with a formal at the Sportsman's Lodge and held a Founders' Day dance at the Beverly Hilton. The pledges became westernized and gave a square dancing, hayriding and barbecuing extravaganza at the Crestwood Stables. Busy taking minutes and sitting on laps was freshman class secretary, Mary Sokol. Also exuberant over campus matters were Rally Comm Executive Secretary Robin Kaminer and Rally Comm active members, Steffie Brodie, Phyllis Goldberg, Judy Brown and Jane Lifflander. Aiding the ROTCs were Sabers Barbara Singer and Ellen Kirshbaum; Wings Barbara Copins, Robin Kaminer and Barbara Salkin; and Anchor Jane Lifflander.

- | | | | | | | | | | |
|-----------------|---------------------|-----------------|----------------|----------------|------------------|------------------|----------------|--------------------|-----------------|
| Jane Lifflander | Banny Mayce | Sandra Raizman | Sandra Rudnick | Alberta Sapper | Gloria Schreiber | Arline Silberman | Barbara Singer | Elaine Spero | Cece Tennenbaum |
| Harriet Mindess | Daris Sue Nissensan | Joyce Reisman | Diane Sachs | Diane Sax | Judith Schwartz | Diane Silverman | Judith Snyder | Celia Spiegel | Edith Wolf |
| Diane Mintz | Ja Ann Rabin | Susan Rubinfeld | Barbara Salkin | Joy Scharr | Shayne Shurack | Maxine Simmans | Mary Sakal | Rochelle Swerdlick | Frances Yuster |





JANNIE INMAN amazed the Pi Phis with stories of the Home Ec house, Nu Sigmas, Betas and Tahiti.

PI BETA PHI

Judy George
JoEllen Gifford
Betsy Grinnell
Penny Hartley

Eldo Hite
Linda Haaver
Pat Houser
Janet Inman

Ellen Jebejian
Joy Johnson
Charlyn Johnston
Karen Kane

Denise Alexander
Geneol Arnault
Barbara Bright

Susan Burdick
Susie Challman
Roberta Condit

Bonnie Capp
Claire Cormack
Sue Cox

Barbara Dapper
Carolyn Day
Brenda Dockweiler

Sharan Daty
Linda Fehring
Kathy Fitzgibbon



"The Pi Phis, they are a bunch of wrecks . . ." and so would every group be, with an activity-packed year like this one. The excitement began with the selection of Homecoming princesses Carolyn Day and Linda Hoover, plus a winning float built with the Delta Sigs. Six sisters were initiated into the honorary Nu Sigma Pi Delta Chi. President Janet Inman led the wearers of the wine and blue through a successful fire drill, brisk meetings, and a variety of exchanges. Pi Phis scurried to and fro in halls of Kerekhoff, as Bruin Belles, Spurs, Collegiate Fashion Board, Southern Campus and Mortar Board claimed members. A year's myriad of social activities was rounded out with a gala initiation dance, a Christmas formal with Betas, Spring Singing with the Phi Kaps, and the famous Delta Ball. To usher out the winning year, Pi Phis joined together in their fraternity cheer:

————Ring Ching Ching; Ho Hippy Hi,————
 —————Rah Ro Arrow; Pi Beta Phi!—————

700 Hilgard — the scene of Trojan raid, Flamencan serenades, midnight fire drills.



No one could claim that the Pi Phis were not students . . . of course, they studied . . .



. . . but then they often found time to enjoy an age-old pastime known as "socializing."

- | | | |
|------------------|-----------------|---------------|
| Karen King | Linda Maness | Katie Murdoch |
| Betty Lundeen | Linda Marchetti | Janice Neal |
| Martha McDougall | Susie Mays | Ruth Neel |
| Nancy MacKinnan | Mally Mareland | Melba Newbill |



- | | | | | |
|--------------|-----------------|----------------|-----------------|---------------|
| Susan Plumb | Tahiea Sparling | Tanya Tuplin | Sandy Warburton | Becky Wheeler |
| Carol Pabanz | Jane Seulberger | Barbara Turner | Barbara Wells | Susan Willson |
| Gail Sinkule | Mary Suman | Jean Van Buren | Peggy Weyman | Judy Wright |





DEBBIE SILVERMAN presided over the Pi Thetas and practiced her math as Mortar Board treasurer.

PI THETA



Edith Berez
Elaine Blacker
Judy Braitman

Joyce Ebenstein
Ann Erlich
Karalyn Farber

Arlene Fisher
Paulette Fridlingstein
Madeleine Gilmore



Madeline Gordan



Barbara Green



Phyllis Kaplon



Lais Kaufman



Mimi Loemmler



Judy Leventhal



Charlyn Levy



Janice Miller



Deanna Novino



Lorna Pattin



Shirley Peltzman



Norma Perliter



Faith Peurye



Barbara Reiner



Bernice Rasenberg



Felice Roslaw



Cindy Shapiro



Debbie Silverman



Stefi Sosin



Marilyn Taylor

Pi Thetas had a lot to talk about when they started comparing their activities



A progressive dinner almost matched the excitement of passing the lighted candle.



Following the Football Frolic, the girls embarked on social mission "USS Pi Theta."



The Pi Thetas experienced another active and fun-filled year. On the social side, they staged the Football Frolic, a gala holiday party, and a progressive dinner (the guests seemed to get hungrier from house to house). Highlight of the fall semester was the semi-annual dinner-dance in the Terrace Room of the Statler Hotel. Campus activities played an active role as everyone joined in the fun of building Mardi Gras and Hillel booths in the spring. President Debbie Silverman was a member of Mu Phi Epsilon, OCB and Mortar Board treasurer. CSTA membership chairman was Ann Erlich, while Norma Perliter served as treasurer of theater arts honorary, Zeta Phi Eta. Faith Peurye was active on many Hillel committees and Stefi Sosin drew several illustrations for Westwind and the Daily Bruin. Ann and Phyllis Kaplan were elected to Pi Lambda Theta, the education honorary.



SDT President ELAINE OSTRO will appreciate her French major this summer when she visits Europe.

SIGMA DELTA TAU



Linda Altfeld
Pamela Aratin
Flarene Beim
Coral Bernstein

Sandy Blumenthal
Barbara Bomse
Ilene Braun
Linda Burns

Barbara Cohen
Loretto Cancoff
Charno Dickter
Ilene Dolgenow

Elin Drittell
Barbara Ecker
Liz Epstein
Lindo Folk

Bailey Fightlin
Jackie Finer

Fern Fax
Sheila Fox

Theo Gertler
Judy Gitin

Carol Beth Goldman
Carrie Goldman

Irma Galter
Coral Goodheart

Borbara Klein
Cecile Kopman

Nancy Lasman
Barbaro Lederman

Marcia Levin
Sheila Levin

Horriet Levy
Stephanie Libsan

Jonice London
Nancy Maling





Roberta Mark
Brenda Marks



Daree Mendelsahn
Judy Minkin



Ronnye Marris
Brenda Osherenko



Elaine Ostra
Margit Pander



Arlyn Rasenick
Marcia Rasen



Buzzy Rasin
Bonnie Rathbart



Margie Rothstein
Barbara Rubin

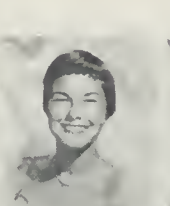

Sandy Scalir
Renee Schonfeld
Judy Siegal
Maria Siegal
Harriet Silverman



Rochelle Sossan
Adrienne Steiner
Nancy Tunick
Marilyn Van Cleef
Helaine Wachs



Bette Waldman
Geri Wexler
Linda Yanoff
Sheryl Zager
Judi Ziff



832 Hilgard... a ditch to the desert,
and a sweepstakes Vaud Act in Hillel.



The SDTs joined with the Tau Delts
to "ding" Cal with their "Kong" float.



A SDT-Tau Delt combination proved its
worth with "Joobalie" in the '57 Sing.

Sigma Delta Tau was led through one of its best and busiest years by the able leadership of Elaine Ostro, president. Sweepstakes in the Hillel Vaud Show stood for group effort, achievement and fun, too. On the social side, the semi-annual Torchlight Ball was held in the Beverly Wilshire Hotel and the pledges pulled a surprising two-day ditch to Palm Springs. Jackie Finer donned a Dixie cup along with fellow Trolls Nancy Maling, Judi Ziff, Nancy Lasman and Buzzy Rosin. Buzzy was also a member of the Bruin Belles, as was Carrie Goldman. Engrossed in their participation in outside activities were Shell and Oar girls, Linda Burns, Judi Gitin and Bonnie Rothbart; Alpha Lambda Delta Rochelle Sossan, and Anchor, Bette Waldman. On the Daily Bruin staff was Vivian Cummings, female makeup editor, and Anita Rich gave time and talent to theater arts productions. Encouraging scholarship in the house this year was the accomplishment of Sheila Padvecn, who graduated Phi Beta Kappa.



As president, English major SHIRLEY BOHLEN led the Sigma Kays through another activity-plus year.



Dixie Andersan	Barbara Brammer	Nancy Caldwell
Janet Beardsley	Pat Brannies	Pat Campbell
Shirley Bahlen	Judy Budinger	Rose Cimarusti

SIGMA KAPPA

Dorothy Coffman	Darris Denker	Edith Hillebrecht	Barbara Homsy	Barbara Johnstan	Mary Kellogg	Judy Larsen	Sue Leet	Bev Mack	Pat Mautz
Carolyn Cross	Pat Franklin	Polly Holden	Dixie Jenkins	Jayne Janes	Mary Kirkland	Ellie Laws	Shirley McCloin	Ann Magor	Mary Morrissey



726 Hilgard . . . sweepstakes-winning float the Violet Ball . . . and Christmas events



"Squares Never Go 'Round" brought Sigma K and Lambda Chi the sweepstakes award.



The Violet Ball, a top fall social event, was much-anticipated by Sigma K members.



"Pandemonium" . . . was the only word which could describe Sigma Kappa sorority members on the night of November 1, 1957. And why? Because they had worked . . . in complete harmony with Lambda Chis of 10918 Strathmore . . . and had hammered, nailed, sawed and yes, even stuffed, a real winner . . . the 1957 Homecoming Parade sweepstakes award winner . . . "Squares Never Go 'Round." This was indeed a memorable night . . . a night even surpassing their tremendous Violet Ball, the fantastic pledge party, the ne'er-to-be-forgotten retreat, and their not-so-hot Christmas festivities. (You can't win 'em all.) Well represented in campus activities, too, were Sigma Kays, with members in such organizations as Mortar Board, Chimes, Trolls, Anchors, Wings, and Shell and Oar. There were leaders . . . Joyce Jones was the Panhellenic president; Judy Truesdell, the MAC Club secretary, and Marguerite Zeman, the Shell and Oar treasurer. And, oh yes, Shirley Bohlen served as president of the house.

Kathy Mowder Vivian Parola Pat Phillips Sue Rockwood Marlene Sins Gwen Strong Laurie Warner Marilyn Werner Nancy Wiesler Linda Wright
 JaAnn Nelson June Paulenko Annette Rawlings Roxana Simonson Dolares Soucie Judy Truesdell Sylvia Weller Dee Whitmore Janet Wright Marguerite Zeman





Delta Sigma Theta President WILLISTINE BANKS was a personnel major and member of ABS and SAM.



Delta Sigma Thetas often met on campus to discuss their crowded social calendar.



The top candidate was awarded a shining trophy at the Bachelor of the Year fete.

DELTA SIGMA THETA

Pi chapter of Delta Sigma Theta has just completed another active and rewarding year. The house social calendar was highlighted by the '58 Bachelor of the Year Dance in February at the Elks Lodge. Several events were sponsored by the Pyramids (the Pledge Club). Included were a fashion show at the Crescendo in March and a house formal in June. At the Mardi Gras in April, members sponsored a popular booth . . . "Hot Popcorn." The Los Angeles area "Jabberwork", national Delta Sigma Theta event, was held this year at Los Angeles Junior College in May. Skits were provided as the entertainment and funds were raised to support the scholarship program of the sorority. Campus activities were enthusiastically entered into. Willistine Banks, president of the house, also served with the ABS Council, Society for Advancement of Management, and Baptist Fellowship. Barbara Tyson was secretary of Alpha Mu Gamma, foreign language honorary, and Gale Tyson was a member of the Bruin Belles.

Millicent Anderson
Willistine Bonks
Borboro Berry



Jewel Cobbs
Sandro Hoskins
Marsho Johnson



Geraldine Phillips
Esther Rucker
Barbara Stephens



Brenda Stephens
Barbara Tyson
Gale Tyson





Theta U Prexy PHYLLIS GAYLARD, an engineering major, was given honorary Tau Beta Pi membership.



870 Hilgard . . . pledge-active parties, a Christmas formal . . . and high scholarship



Occasionally, members gathered 'round for group singing, if busy schedules allowed.

THETA UPSILON

Theta Us enjoyed another busy academic year, with many social activities on their calendar. The big round of activities started off with a date dinner, and this was followed in rapid succession by the active-pledge party, the annual Christmas formal, the pledge-active "Come as Your Favorite Cartoon Character" fete, and the traditional Theta U Iris Ball. Members took time out from the busy social calendar to maintain their high scholastic standards and to partake in several campus activities. Their president, Phyllis Gaylard, with a major in engineering, was selected as an honorary member of Tau Beta Pi, engineering society. Sabers claimed Beverly Joberg, Judy Hester and Mary Lou Longstreet, while Frances McKinney and Marie Bartlett were active members of the Shell and Oar group. Helping to keep up campus spirit were Rally Committee member Connie Blinkern, and Trolls members Judy Hester, Weslie McKay and Mary Lou Longstreet. All in all, a very successful year.



Virginio Anderson
Marie Bartlett
Connie Blinkern

Phyllis Gaylard
Kennicia Gillett
Judy Hester

Dayle Horelly
Beverly Joberg
Karen Lenain

Mary Lou Longstreet
Weslie McKay
Fran McKinney

Vivian Tellefsen
Betty Anne Wells
Claudio Wood



Judith Anderson Elizabeth Becwar
 Lari Anderson Nancy Bergsten
 Judy Ashforth Margaret Bleil
 Edna Barnett Carol Blaam



ZTA house prexy during the year was Wings member SUE LACEY, a geography major and former Spur.

ZETA TAU ALPHA

Jill Bradshaw Penee Canlee-Kash Clarice Hance Pat Hartwell Judy Heinecke Marilyn Halmes Sandra Jasan Susan Lacey
 Juanita Coleman Carlene Estep Janet Hann Adrienne Hatcher Sunny Hilger Lynn Hubbard Mary Kingsley Linda Lane



Chalk up another year in the column marked "great successes" for those wearers of the turquoise and grey, and let's take a long look around the Zeta Tau Alpha house. Yes, the structure had its face lifted . . . elegant results of a long summer's work. There's that shiny trophy they share with the Phi Kappa Taus for the most beautiful float in the parade at Homecoming, built during frenzied moments squeezed in between many exchanges and plans for the annual White Violet Ball at the Beverly Hilton. That music? Why, it's "Song of India" from the Taj Mahal, brought back by Student Body Vice-President Elaine Solomon from her travels as one of the '57 Project India team members. Then we see President Sue Lacey wielding the gavel, Wanda Millrany, a charming Bruin Belle; Carole Taylor, a member of the Mortar Board, and Mary Kingsley, a representative of the Chimes organization. Sue Scavone and Miki McGurk are wearing Spurs white, and Rally Committee sweaters are seen hanging up all over the place. And, spreading glee throughout the house are those three lively Trolls girls, Juanita Coleman, Judy Heinecke and Sunny Hilger.

720 Hilgard . . . a new face for the house, a "bubble machine" and a traveling Veep.



ZTAs and Phi Taus "toasted" Homecoming and won the most beautiful float award.



Joyous faces pervaded the house . . . it was the night of the gay White Violet Ball.

De Anne Lindou Susan Maison Wonda Millrany Patricia O'Keefe Cathy Parsons Susan Scavone Sally Simisan Beverly Swickard Sandra Thomas Lorna Wright
Micki McGurk Arlene Miller Sheila Make Vicki Parkin Ann Rikhof Joann Shelloby Elaine Solomon Carole Ann Taylor Susan Werden Jeon Zaik



FRA

TER



INIT

IES

"HAIL, BROTHERS, HAIL"



Music, floating from the windows of fraternity row on a Saturday night, is a blend of many elements... the wild jazz of a Roaring Twenties Party, the lulling strains of a Luau, the frenzied rhythm of a Pajamarino. Music, throughout the year, is a blend of activities... the straining, creative music of a Spring Sing rehearsal, the joyous, expressive music of a dinner hour songfest, the romantic, inspired music of a formal. Blending, working, and living together... this is the music which is a fraternity.





IFC Executive Board members were (l to r) RALPH STOLL, Theta Xi, judicial rep; TOM CUNNINGHAM, Beta Theta Pi, vice president; RON KATZ, Zeta Beta Tau, advisor; JIM COLLIER, Phi Gamma Delta, president; DON KAY, Zeta Beta Tau, executive secretary; ARNOLD BABBIN, Kappa Nu, publicity rep, and HANK MONROY, Theta Chi, treasurer.

INTER-FRATERNITY COUNCIL

IFC is a voluntary association of the campus' 33 social fraternities. One of their more important activities this year was supervising the two rushing seasons, in which over a thousand rushees took part. The Council was host at the annual Western Regional Inter-fraternity Conference at Lake Arrowhead in the spring. They also hosted the Australian rugby team during their visit in February. In early March, the Council combined with Panhellenic to sponsor the annual Greek Week. Festivities included a banquet at Deauvilles, at which Bart Jacobs was named fraternity man-of-the-year, a community project, inter-house competition and exchange dinners. The Egad Iliad dance, with the music of Les Brown, highlighted the Week. The IFC retreat was held this year at Catalina in November.

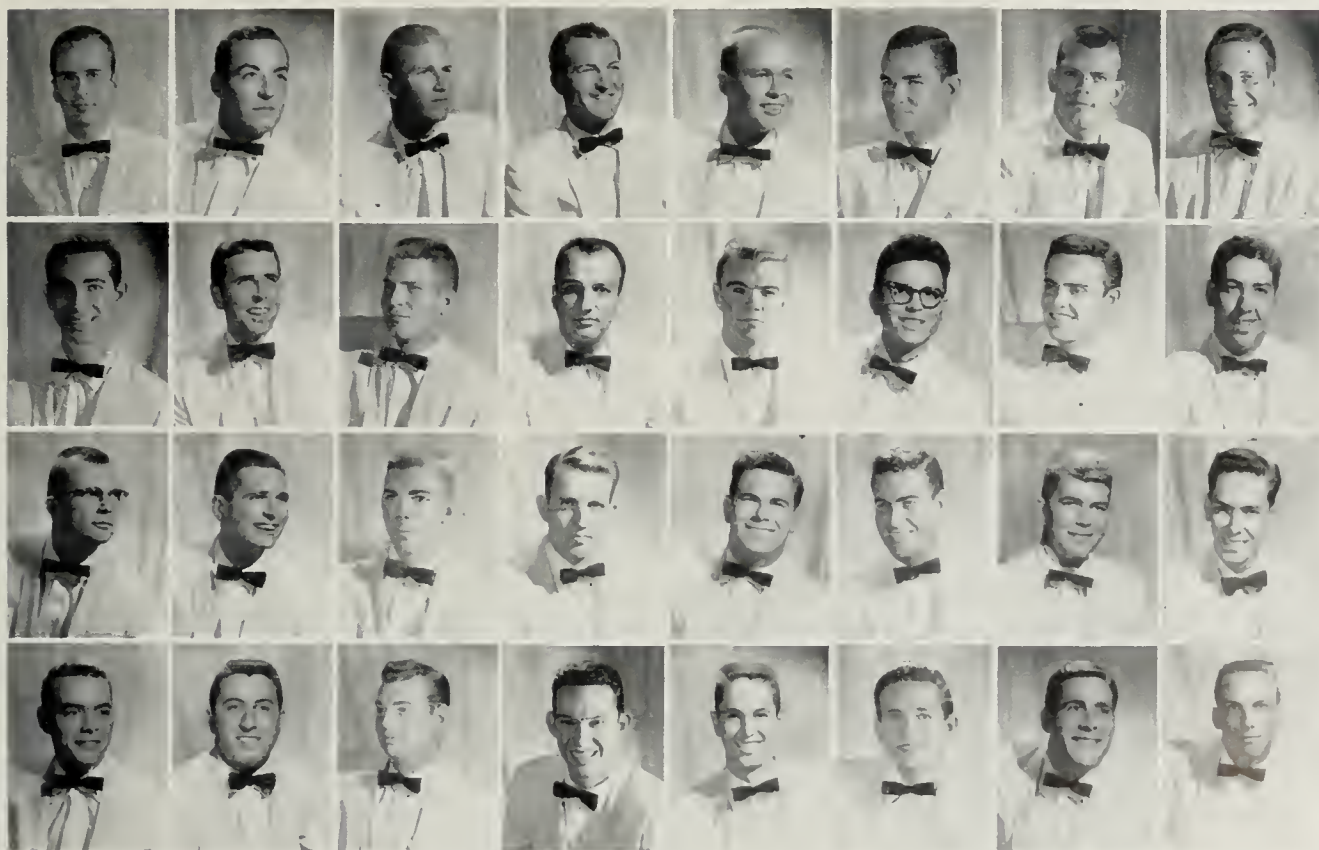

Mickey Augenblick KN
Bob Berton AEP
Wayne Brady AΣΦ
Dick Brousseau ΣΧ

Dick Crowell ΘΞ
Leonard Davenport ΔΧ
Pete DuBois ΦΔΘ
Edward Gamble ΔΣΦ

Fred Lasey ΣAE
Carler McCorkle ΦΚΣ
James MacArthur ΣΝ
Ron Mockay KA

Dan Preston ACACIA
Allon Rabin ΦΣΔ
Ralph Reynolds ΚΣ
Dave Rosenson ΠΛΦ

Doug Burck ΦΚΨ
Dick Colder ΦΓΔ
Jim Carlsan ΑΤΩ
Lee Colton ZBT

Gerry Hibbs ΦΚΤ
Les Kenoff ΣAM
Bob Kerrebrock ΣΠ
Bud Lee ΔΤΔ

Paul Miller ΒΘΠ
Hank Monroy ΘΧ
Jerry Nebron ΖΨ
Harlan Posen ΤΔΦ

Irv Sepkowitz ΤΕΦ
Robert Taylor ΑΓΩ
Tom Thrasher ΘΔΧ
Dove Warren ΛΧΑ



Dick Ambrose Pat Callahan Joe Elliott
 Arthur Askins Ken Deavers Edward Frozier
 David Bullock Randy Drummond Walt Gabrielson



Rugged intramural athlete and sports car fan was Acacia head man, DON PRESTON.

ACACIA

Barry Gormon Jack Goy Kenneth Headon Ronold Iehl Arthur Justice Ernie Luning Jim Maxwell Roger Morrison
 Ronald Garton Roger Gregg Alfred Hurst George Jones Thomas Logon Dan McNamoro Bud Morris Robert Neumon



Last fall, Acacians found themselves, happy-per-usual, in the most advantageous place on campus. When a fraternity is at the "bottom" of sorority row, opportunity knocks frequently. Acacians replied by asking the girls down for exchanges, formals, tea parties, et. al. Coming in mighty handy for such functions was the basement (Hollywood-bohemian type) . . . cozy and candlelit. In November, they rolled back the rug, hid the furniture, and hosted Greeks for a "symposium" to kick off Men's Week. After frolicking in the snow with the ZTAs and turning a firehose on Alpha Gam pledges, the brothers settled down to graver business by nominating Eric Von Underwood III for SLC president. Trophy-wise, they got a "biffy" from Uni-Camp, and, with the DZs, first place honors for the choo-choo train Homecoming float. On campus, Tom Welch won fame as DB city and feature editor, and Rutter and Maxwell pounded keys for the same gazette. Grandpa Gabrielson commanded AFROTC men as cadet dictator-in-chief. And, many members served with the Bruin Band, Rally Committee and honoraries, Gold Key and Cal Club.



916 Hilgard — an advantageous locale, a "symposium" and a winning choo-choo.



Acacians got a kick out of Eric Von Underwood...at least most of them did.



Many parties were the casual type, but occasionally they were dressy events.

Bob Paddleford John Rhaades Warren Ramberger Allan Seward Barry Sloat Fred Spinelli Scott Taylor Tom Welch Melcamb Williams
 Donald Preston Richard Rhaades Jared Rutter Donald Shaw James Smith Bill Spraul John Thamsen Lee Willard Hal Wright

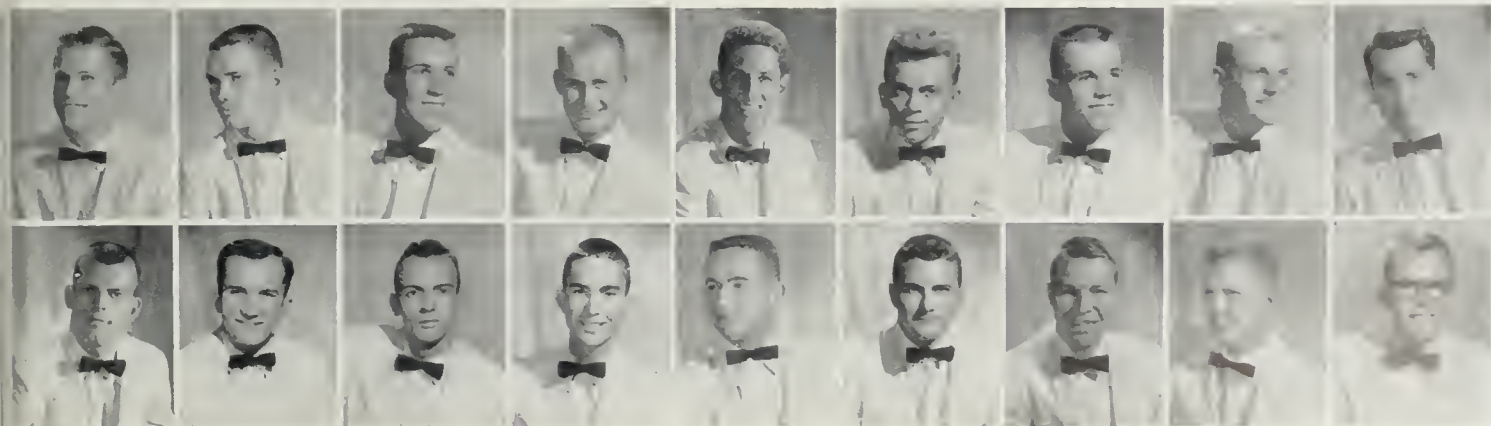



"Thin Man" BOB BERTON refused to go ivy league, but turned out to be a good AEPi prexy after all.

ALPHA EPSILON PI

Mike Antin
Rick Baum
Robert Bertan
Stan Blatt

Edward Bold
Ben Barevitz
Richard Card
Alan Cutler

Jerry Diamand
Sanford DuRaff
David Efron
Fred Fern

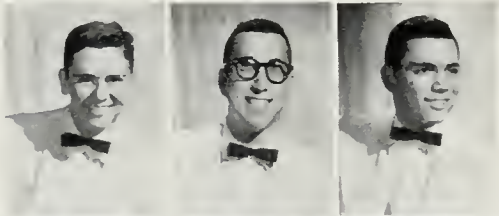

Bab Finkel
Burtan Fishman

Barry Friedman
Ferd Gallenberg

Dan Gald
Alan Golden

Henry Goldman
Richard Ideman

Steven Jacobsan
Dick Klein

Steve Lachs
Mark Lainer



Celebrating their tenth anniversary at UCLA, and their third in their new house at 565 Gayley, the men of Alpha Epsilon Pi were very busy with a varied social schedule and other miscellaneous activities. The annual winter formal and the spring weekend retreat were highlights of the year. Other social events included the "Night in Tahiti", a Western party, the "Yachting Trip" to far-off MacArthur Park, in addition to the semi-annual initiation dances and weekly parties. The brothers entered enthusiastically into the traditional water fight with neighboring Betas. AEPis were not to be outdone on the intramural sports field, as they took second place in the bowling tournament, losing by only two pins in the last game. Brothers active in varsity sports were Bob Finkel, track; Rick Baum, baseball; Ed Bold and Howard Brager, crew. On campus, Burt Meyers was chairman of Senior Mid-Year Observance and Graduation, while Ben Borevitz acted as treasurer of the Sophomore Class. AEPis did manage to squeeze in some studying, their record proved.



565 Gayley — a tenth anniversary, two unlucky pins, and many water fights.



"All's quiet on the Western front" . . . a pledge prank never ceased to amuse.



"Evening in Tahiti" . . . but one of many fantastic AEPi events held this year.

Thomas Lane	Ed Lipnick	Burt Meyers	Larry Perrin	Harvey Reichard	Gene Soltzer	Paul Schneider	Don Siever	Jerry Winston	Ron Ziff
Norman Levy	Larry Maltin	Gerry Owen	Jerry Prod	Fred Rose	Gordon Schlesinger	Ray Siegel	Alan Stampa	Sheldon Wolk	Ted Zwicker





"Big T" TAYLOR straightened out his foreign relations, became AGO prexy.

Alpha Gamma Omega, founded on this campus in 1926 on a fundamental Christian basis, experienced remarkable growth during the year under the able leadership of Presidents Bill Hoffman and Bob Taylor. The AGO residence at 812 Levering became the scene of many important activities. The home was "shambled" for a Hobo party and decorated attractively for the annual Christmas party. The men answered the "go to Stanford" call with a car caravan to the Farm and overnight camp-out in the woods nearby. Scholastically, AGOs hold permanently the 1931-52 active cups and are seriously contesting the current ones. And, on the intramural sports scene, a newly-uniformed team served AGO well in basketball, football, volleyball and softball.



812 Levering . . . a new home for AGOs, a Stanford camp-out and a hobo party.



AGOs maintained a scholastic record, but were never too busy for retreats.

ALPHA GAMMA OMEGA

- | | | | |
|-----------------|--------------------|---------------|------------------|
| Barney Barker | Ronald Daley | Bobby Green | William Hoffman |
| Bill Bakavoy | Isidro Delgado | Lane Gutsche | Richard Humphrey |
| Brant Carey | Dennis Eggert | Bryan Hiebert | Roy Ito |
| Jerry Christoff | Marijan Fargiorini | Richard Hill | Tam Jones |



- | | | | | | |
|-------------------|-----------------|----------------|----------------|---------------|-------------------|
| Charles Kallandar | Rager Minassian | Donald Padmore | Aran Sata | Narman Smith | Charles Wakamata |
| James Knauf | Roy Mass | James Raigaza | Harald Sims | Robert Taylor | Charles Warburton |
| Gerald Laursen | Harry Ota | Nels Roselund | Robert Simpson | Yasuya Umeda | Charles Young |





"LENNIE" DAVENPORT was head man at Delta Chi, yet still found time to fare well with Army ROTC.



531 Landfair . . . move to a new abode, anti-biotics, Market Association, ill-winds, community activity.



Delta Chis spent their extra moments browsing in the UCLA Student's Store, checking some "bargains."

It is said that "it is an ill wind that blows no good." It was either a healthy wind or one sustained by antibiotics that carried Delta Chi from West L.A. to Westwood in its long-awaited move. It coincided with the public service contribution . . . evacuating the oldest tenement (circa 1904) in West L.A. Fall Prexy Fred Bartels was in charge. Almost too busy to help were Al Wettstein, Marketing Association prexy; Leonard Davenport, of Scabbard and Blade, and Pierre Vacho, member of a very big "honorary" at Ft. Monmouth, N. J. Members feel certain the new location will increase their participation in campus and community activities. Big year for the Delta Chis coming up!

DELTA CHI

Don Balian

Fred Bartels

Bert Bertrando

David Brodley

Leonard Davenport Don Hoskin

Al Wettstein





Alpha Sigs chose engineer WAYNE BRADY as their president, but couldn't sell him on buying a Ford.

ALPHA SIGMA PHI

Al Austin	Wayne Brady	Dennis Cassey
John Barnes	Jay Brown	Dan De Haven
Pat Bornes	Lloyd Campbell	Bud Flach



Blending the old with the new and maintaining long-cherished traditions while fostering new events on campus . . . the formula for success at Alpha Sigma Phi this year. The season began as they hosted the first annual Sig-Olympics, with 15 sororities participating in modified track and field events. Over 200 girls took part in the contests. Then came the annual Beachcomber party, one of the oldest and biggest events on the row. Many palms and a sandy beach were placed alongside the new swimming pool for the event. The social season was climaxed with the ever-popular Alpha Sig spring formal. Throughout the year the emphasis on scholarship was not impaired; a high scholastic rating was maintained, giving the brothers ample reason to proclaim it another great year.

626 Landfair...a new swimming hole, Beachcomber Party, Sig-Olympics debut and much study time.



"Red hot pepper!" Back to the good old days; Friend says, "Regression is good for the liver."



"Pledges worked while actives played." Alpha Sigs took special care to train all new members.



Dick Flanagan Larry Geiger Richard Holliday Bill Koughan Pot McClaskey Mike Mullin Robert Petersan Paul Russell Paul Thorpe Vern Wheeler
 Larry Fass Ron Hart Don Hastetter Bill McClaurin John Maxfield Leonard Nevarez Gary Romanoff George Stillwell Paul Wegfahrt Dick Zinkan





Andy Broznell
Lorry Brock



Ted Bruns
Jack Butler

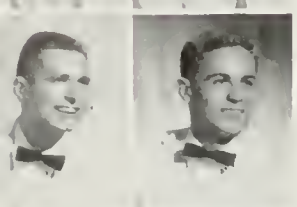

Jim Carlson
Bill Corr



Jeff Cousey III
Alan Charles

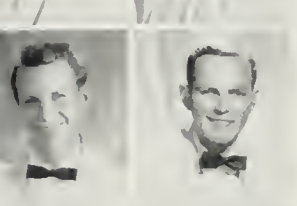

Hally Cole
Roy Davis



Quince Diamond
Robert Drake



Danny Droke
John Ezmerlion



Vince Fennell
Bob Flowers

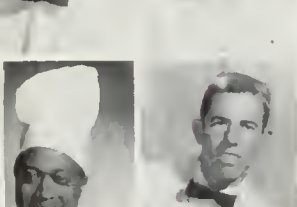

Essex Fowlks
George Frolej



George Goborko
Tom Gerbing



ATO Prexy JIM CARLSON tried hard to be good to the pledges, but he still got a free cold shower.

ALPHA TAU OMEGA

Bill Gumpert
Bob Hanson
Bill Hardy

Jerry Hight
Jerry Hood
Bob Jones

Loren Krogh
Joe Leach
Jerry Luthin

Bill McEwen
Bill McNutt
Walt Marchbanks



"Something new"... the by-word at ATO during the year. Starting out as they moved into their new house, the idea originated to have an all-U, all-night housewarming party . . . putting them on social pro. Also new is beautiful patio decor, conceived by an outstanding pledge class. Still adhering to the "new" idea, brothers hit the books . . . putting them above the all-fraternity and all-men's average. It was a year of culture and refinement . . . Taus walked off with sweepstakes at the Olio Show, played Santa Claus at a Christmas party and talked their way out of parking tickets. Literature was also represented . . . Al Charles, rallies director, sent letter after letter to the DB censuring professors who refused to dismiss classes for rallies. In the spring, they donated brother Ted Paulson to Spring Sing as chairman, and proceeded to prepare "The Heidelberg." This meant learning to polka, exchanges, TGIFs and, if time permitted, classes.

531 Gayley . . . a new abode, social kudo . . . social pro and Olio sweepstakes.



Pledges liked a brand new house until they realized they would complete it.



ATOs dreamed of regal beauty becoming the "newest" fixture around the house.



Don Nossir	Dick Palmer	Ted Paulson	Edward Schultz	Ron Smith	Dick Thies	Bill Wells
Jim Naylor	Bart Patton	Jack Perry	Reed Shinn	Jim Spence	Ernie Vargas	Mel Wolf
George Oliver	Gene Paulson	Kent Redelings	Steve Shulkin	John Spence	Lynn Vine	Phil Yanov

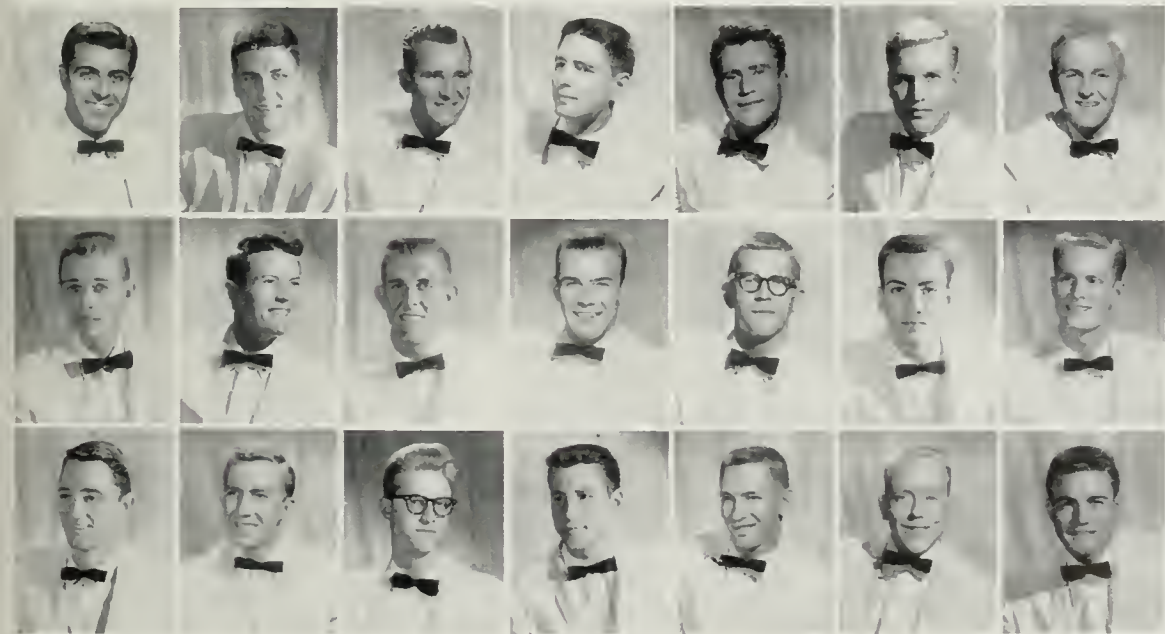



Mike Abbott
Pete Abbott
Gene Blackmun



Bill Blok
Bob Boog
Russ Bogda

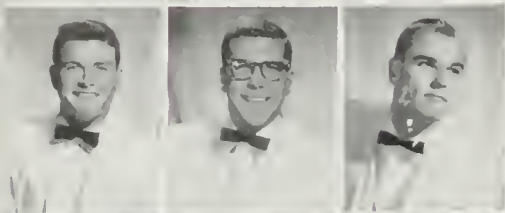

Don Carter
Dan Chandler
Charlie Clark



Roger Clark
Tom Cunningham
Gary Davidson



Ron Duba
Joe Edwards
John Edwards

BETA THETA PI

John Ellis	Dick Fugett	Scott Harrison	Doug Hopper	Skip Keith	Lee Mason	Jahn Moss	Mike O'Connell	Craig Palmer	Ed Rice
Don Eriksen	John Fulton	George Hellyer	Richard Hunt	Ken Kennedy	Marv Mathews	Fred Noble	Paul Oglesby	Jim Pauly	Bob Riley
Chuck Ferris	Bob Graham	George Holland	Robert Hunt	Bill Leeka	Paul Miller	John Norfleet	Gary Oleson	John Pierovich	Larry Root
Richard Fleming	Jim Harrison	Walt Howald	Franklin Johnson	Dick McFersen	Tino Mingori	Bab Oberste-Lehn	Jim Oliver	Norm Perry	Don Robinson

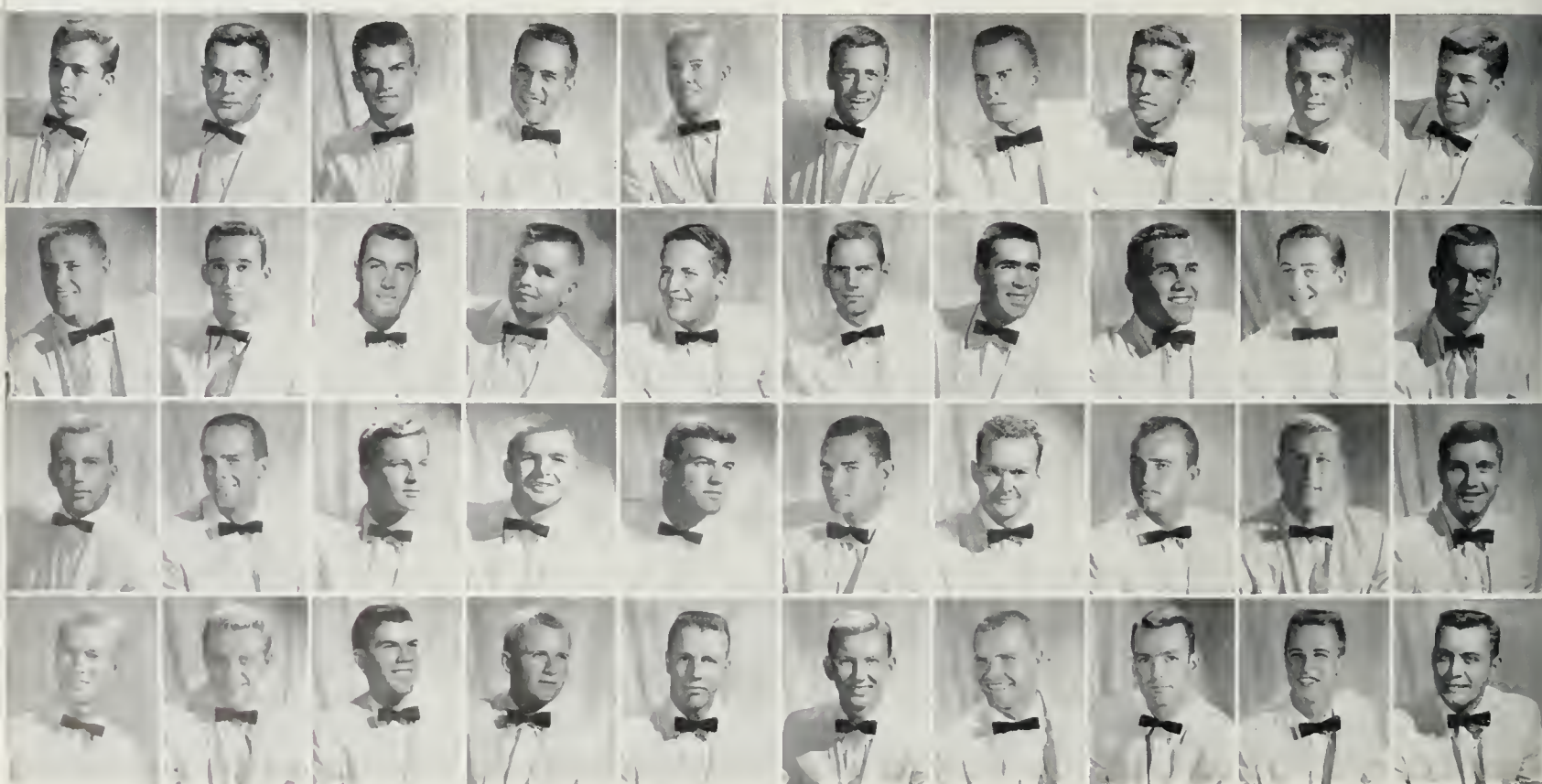

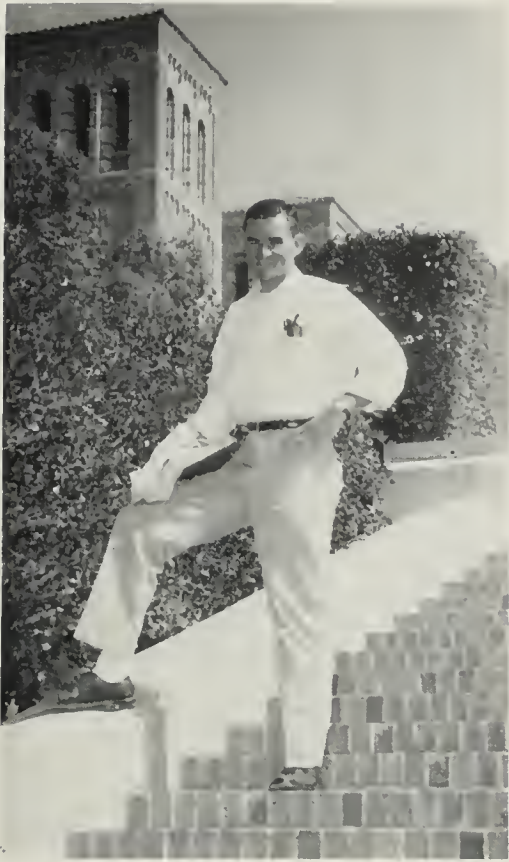

"PRN" MILLER left school for a brief spell with the Marines, later returned to be Beta president.



581 Gayley . . . men absorbing theories, formulas and Blatz, maiden wit, pregnant thoughts, materialism!

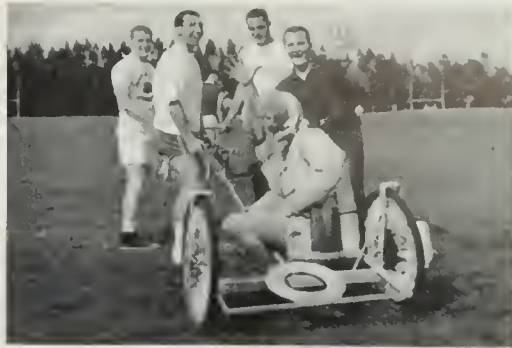

Those very illustrious and self-sacrificing figures herein pictured are indeed the fathers of anti-hedonism.

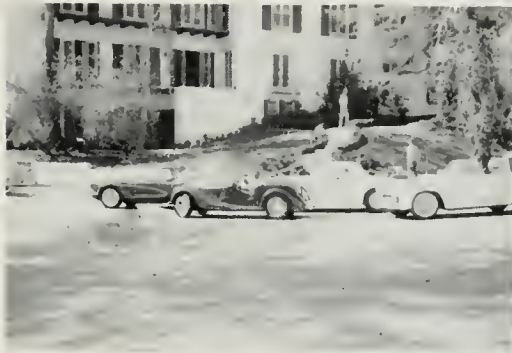

They were not concerned with automobiles, feminine companionship or high surf; nope, only sports cars.

- | | | | |
|--------------|------------------|-------------|------------------|
| Bab Schwenck | Daug Stevenson | Tam Walfard | Dick Wheatan |
| Fred Simpson | Dan Topping | Dick Wallen | Merritt Williams |
| Eddie Sledge | Raland Underhill | Dick Webb | Bab Wills |
| Paul Smith | Ran Van Hagen | Neil Webb | Herb Young |



The men on these pages are men dedicated to conservatism and martyrdom. Their cause is to banish pleasure . . . this is their crusade, their only goal. These illustrious, self-sacrificing figures herein pictured are the fathers of anti-hedonism. They have the pure altruistic blood line of the typical Southern Californian, Machiavellian man. Their cyclopien eyes reflect the integrity, virtue and maiden wit of all that great breed of men who absorb theories, formulas, Fritos and Blatz. Their cultured, finite minds are overwhelmed with world problems. They take no thought of immediate materialistic incidents and products. These are the kind of men that cannot be concerned with automobiles, feminine companionship, or high surf. They have searched, found, and implanted their roots in the soft, hot mud surrounding the raintree. They know . . . a Beta is a Beta . . . is a Beta . . . is a Beta.



President ED GAMBLE led Delta Sigs at the house as well as through a course in California history.

DELTA SIGMA PHI

Moustapha Akkod	Poul Bonnet	Dan Chiles
Merv Allison	Russ Campbell	Rod Cochran
Gerry Anderson	Chuck Campman	Lee Freeman
Bob Borrow	Al Chapman	Ed Gamble



Ken Goodman	John Hall	Terry Hipolito	Jack Iblings	Cliff Kiener	Dove Mielke
Dave Gorton	Gene Hensen	Ben Holmes	Ted Katzokion	Sandy La Sor	George Mokres



Delta Sigs started the year with a rousing open house, featuring Teddy Buckner's band and setting the stage for another great year. Prexy Ed Gamble guided the policy, which included many exchanges, parties and a well-rounded scholastic average. He was also the chairman of the Human Relations Committee on campus. Dave Gorton was ASUCLA president and chairman of the Board of Control. Doug Moore was secretary-treasurer of the Varsity Club and a member of MAB. Football had its share of Delta Sigs, with Clint Whitfield, Dennis Dressel, Dave Smith, Rod Cochran and Jim Wallace. Frosh basketball claimed John Van Atta and Dave Mielke, while Ken Goodman, Tom Paton and Duane Wills went out for frosh football. The Homecoming float, built with the Pi Phis, was named the most original entry. Socially, fall featured the Landfair Hill Mob fete, Western party and Carnation Ball. In the spring came the Sailors' Ball and Sphinx Ball. Also, they held a testimonial dinner for the housemother, Mrs. Friel, on her tenth anniversary with the house.



620 Landfair . . . training table, parties, Doug Moore's appetite, the Sailor's Ball.



Tri Delt LUCINDA BLEVINS, Delta Sigma Phi Dream Girl, and her court.



The Delta Sig Sailor's Ball received complete coverage on a NBC-TV debut.

Mrs. Friel Mike Mullally Gary Porter Don Reed Dix Roper Dave Smith Jay Strong Dick Sturtridge John Van Atta John Weakley
 Doug Moore Colin Neblett Frank Rondo Dick Rodriguez Gail Seright Roger Stanton Dick Stuman John Toscher Jim Wallace Rod Wood





Walt Alves	William Briggs	Mike Cassidy
Lewis Ankeny	Bab Burns	Jae Ciraula
Gary Bamberg	Lance Casper	David Diaz

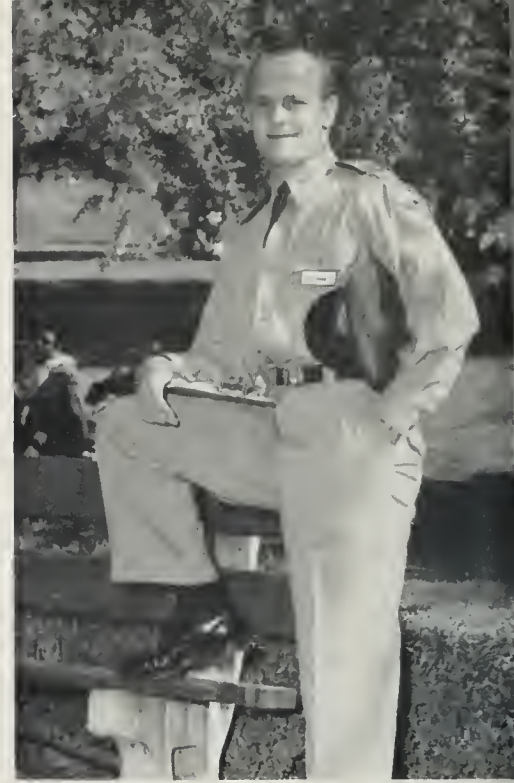

On and off the field of rugby, fiery DAN PETERSON served as the Delt president.

DELTA TAU DELTA

Walt Drane	Bert Frescura	Brandy Glenn	Kenny Gunn	Bab Houts	Jim Jennings	Jack King	Altan Lee
Alan Exlan	Keith Gamet	Chuck Graham	Bab Hedenberg	Keith Hunt	Bud Jahnstan	Brian Kniff	Daven Lewis

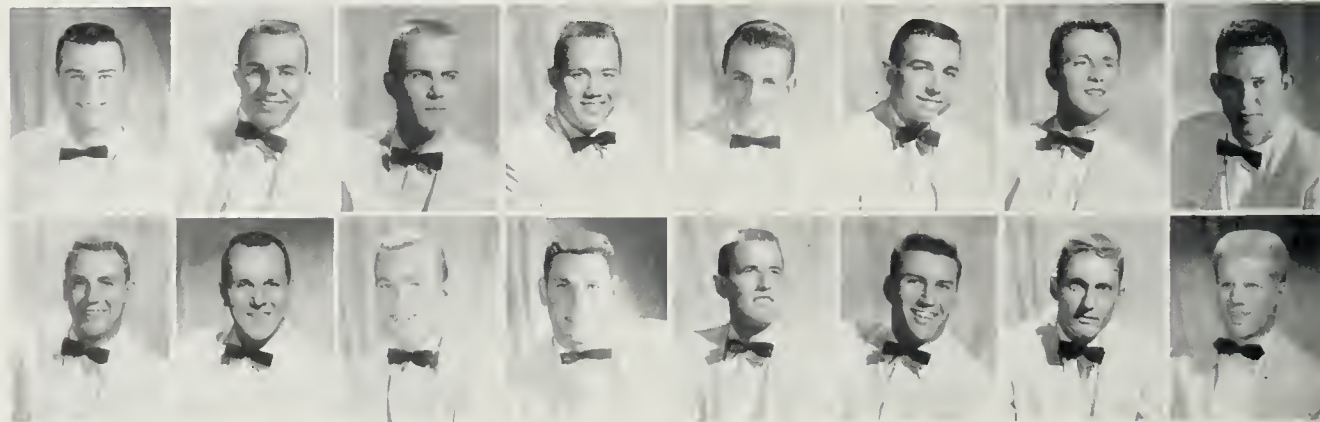

Delta Tau Delta again enjoyed a profitable year . . . piety and scholarship being the traditional aims. The Homecoming float, built entirely of bottles, took second place. Hard-working Kappas supplied the labor. Fall initiates were honored at one of two formals; at the second one, held with the DGs, Delts honored unit-short returning seniors. The victory garden in the shower room won the trophy as most productive. In intramural sports, dedicating all contests to fine physical conditioning, they won the league championship in volleyball and football, and, through clerical errors, they accumulated the most sportsmanship points. In the spring they took ten pledges . . . nine players and a manager for their baseball team. The famous Barbary Coast party, barring injuries, was the usual barbaric celebration held in honor of the barbaric celebrations. Delts remember fondly freezing in the Hollywood Bowl after a long month of frenzied preparation. At Easter, they migrated to Laguna, where they relaxed and meditated at their retreat house, enjoying clean and spacious accommodations.



649 Gayley . . . a float built from bottles, victory gardens, intramurals, Barbary Coast, Lagunaville.



That fine conditioning gained in intramural sports came in mighty handy during the Greek Week races.



"I dreamed I was burned at the stake in my lovely white chemise." Delts held symbolic social events.

- | | | | | | | | |
|----------------|-----------------|-------------|-------------|---------------|----------------|---------------|-----------------|
| Bill McCannell | George Marsland | Jim Pollock | Paul Smith | Robert Sproul | Mark Trueblood | John Welker | Narm Williams |
| Tom Marshall | Jim O'Donnell | Bruce Scott | Dick Sproul | John Torell | Noel Veden | Wayne Werling | Ston Wright-Hoy |





Prexy RON MACKAY left the Order with, "After four year, now I are a enganear."

Kappa Alpha followed its southern tradition again this year, highlighting its calendar with the annual Secession Weekend and Ol' South Dixie Ball. Only recently activated at UCLA, members have been faced with the tasks of building a fraternity and gaining recognition on campus. The year's many activities indicate a great deal of success at both. Under the leadership of Prexy Eugene Farr, the fall semester was an active one, including building a Homecoming float with Alpha Xi Delta, competition in intramural football, volleyball and wrestling, several exchanges and a Roaring Twenties party. As spring semester president, Ron Mackay presided over a greatly increased membership. The social calendar included a banquet honoring KA spiritual founder, Robert E. Lee, the pledge ditch, Secession Weekend and the Dixie Ball. For the Kappa Alphas, it was a year of activity . . . a year of work and fun.



11023 Strathmore . . . Secession, Dixie Ball, fun, much hard work, Homecoming activity.



Southern tradition or not, the Order was in fine fettle for those chariot races.

KAPPA ALPHA

Roger Banks
Charlee Chituras

Ned Evans
Gene Farr

Patrick Herrera
Albert Huneke

Don Kenney
Keith Ludwig

Donald McCallum
Ron Mockay

Lorry Petropulos
Louis Phillippi

Rixon Rafter
Gerold Tyner





Proxy **DICK BROUSSEAU** directed Sigma Chi in a rugged battle with **FRNCHLCH**

Once upon an ancient century, the Sigs were held in penal penury by a wicked, wretched, wily dragon . . . **FRNCHLCH**. Dwelling in his cave abode, munching guildsmen a-la-mode, who came to Gayley row for house building. Plumber, builder, and electrician, all disappeared without suspicion; soon there ceased all sort of house construction. Fuming, and florid from vexation, chanting words in peroration, Sigs marched off to threaten "Ye Olde Ogre." Undaunted Sigs, they would not quit; in their plans **FRNCHLCH** just would not fit. They raised their voices, all loud and clear, in a song which they all hold so dear, a song designed to play on one's emotion. They sang; Old **FRNCHLCH** listened, while his bloodshot eyes glistened; then he drowned himself in a sea of salty tears! This house you see on Gayley row . . . who won it from Old **FRNCHLCH**, fearsome foe? Yes, t'was she . . . the "Sweetheart of Sigma Chi."



FRNCHLCH is putting up a rough, rowdy battle, but it shouldn't be too long now.



No new cars for the Sig Chis until that new house is in its place on Gayley Ave.

SIGMA CHI

Harold Ames	Richard Brousseau	Merle Frost
Carl Auer	Dennis Brown	James Hoyden
Vic Auer	David Erwin	Robert Hopkins
Ed Barth	Robert Freeman	Ed Hupp

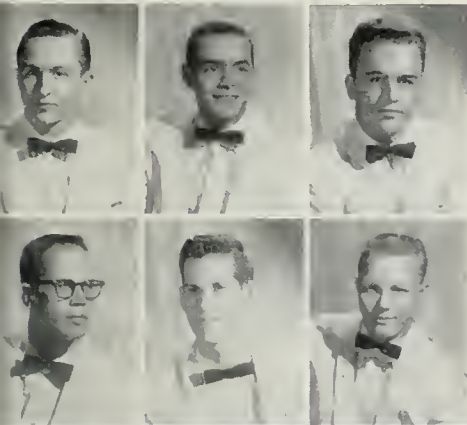

Hugh Jessup	James McDonald	Glenn MacKenzie	Robert Ritchie	Edward Tuomy
Jerry Linstedt	John McGowan	Stephen Parker	Robert Sarkozy	Samuel Woods



KAPPA NU



Continued KN efforts to gain new home were led by able prexy, MICKEY AUGENBLICK.

Under the able guidance of Hanon Sinay in the fall and Mickey Augenblick in the spring, Kappa Nu has just whirled through another successful year. In scholarship, the IFC active trophy speaks for itself. Socially, the Sweetheart Dance was a blast, and a party for Cal KNs and the Founders Day Dinner rounded out the fall semester. And the TGIO parties at the end of each term will long be remembered. The Homecoming float will be recalled at least by those who caught a free bag of circus peanuts. The house did well in the Hillel Purim Carnival, with Dave Frager elected King and the booth winning awards for best booth and most money earned. On a national scale, the group was named most improved chapter. Individually, KNs had Les Pinchuk and Bob Kaplan on the crew, Joel Cohen on frosh baseball, and Lynn Harris on freshman golf. On campus, Ira Fishman was Alpha Mu Gamma president and Jerry Bloch, president of Phi Eta Sigma. Arnie Babbín was IFC Judicial Committee publicity rep. All KNs are working for the day when they can move their residence in closer to the campus.

Michael Augenblick	Jerrald Bloch	Martin Dean
Arnald Babbín	Sidney Blunner	Richard Ferman
Mervyn Becker	Jael Cahen	Ira Fishman



11687 Gorham...most improved chapter, a KN Founder's Day Dinner, a scholarship kudo.



Ah yes, closest to the H*Coming theme was the KN float, with free circus peanuts for all.

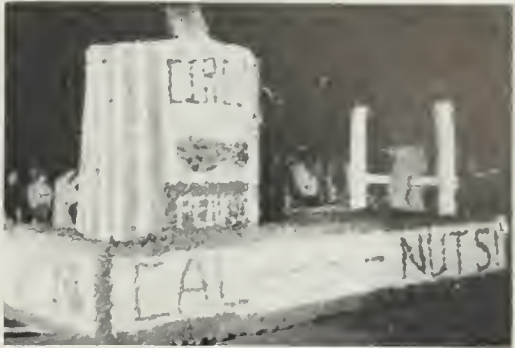

Brothers often discussed plans for that new house in the Coop... but where's the coffee?

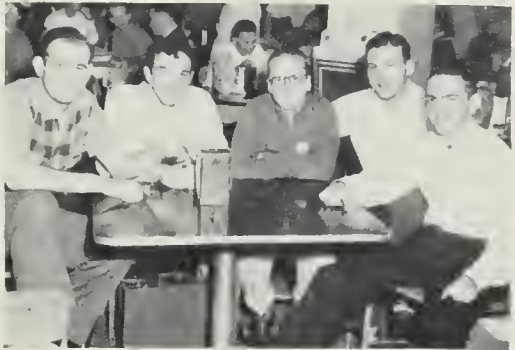

David Frager	Lynn Harris	Neil Kuluva	Leslie Pinchuk	Avrum Schwartz	Hanan Sinay	Richard Teller	Jerry Wallman
Lawrence Gershan	Stephen Herzog	Bill Marantz	Allen Rasenberg	George Senge	Narm Slabadkin	Gilbert Weisman	Murray Zaroff
Barry Gwartz	Bob Kaplan	Michael Merritt	Stuart Ross	Richard Share	Irving Steinberg	Larry Weisberg	Walter Zifkin





"RALPHIE" REYNOLDS, the precocious Kappa Sig "Linus", wielded a mean blanket over the brothers.

KAPPA SIGMA

- | | | | | | | | | | |
|----------------|-----------------|----------------|-------------------|---------------|----------------|--------------|-----------------|-------------|-----------------|
| Babby Ackerson | Babby Bell | Jahny Brua | Dickie Carlesberg | Padraic Cahee | Sandy Davidan | Rally Elliot | Mickey Gleason | Carl Hartig | Rodney Kistinge |
| Hankie Aguilar | Gilbert Bishop | Jahny Bergat | Noel Carpenter | Dickie Cramer | Charlie Degele | Jimmy Esther | Charlie Ferges | Derry Hill | Rusty Krane |
| Wade Ambrase | Charlie Bradley | Tammy Campbell | Jahny Cheney | Hal Daniels | Tammy Drake | Donsies Gail | Warren Hamiltan | Wally Hague | Timmy Kuhn |



As per usual, the academic year began with the celebration of the annual Ponce de Leon Festival, but this year, the refreshments committee outdid themselves. The striking transformation greatly affected KSig activities. They were considerably hampered in the intramurals by an extreme lack of size and experience, and they appeared unable to frighten anyone with their menacing growls. The lack of a good and strong bass section dampened Spring Sing aspirations, and the nervous breakdown of their dear house-mother, Mary Worth, caused utter consternation for weeks. The Diaperino, held with Bru-Vets Day Nursery, was the year's social highlight. (A shortage of safety pins made it particularly successful.) The KSigs would like to thank Mr. Syms of Times-Mirror Syndicate for featuring so many brothers in the Mirror's "Smalltalk."

11024 Strathmore... "house-mother where art thou?" Diaperino, Ponce de Leon.



"Hello, Bru-Vets Nursery? How 'bout that KSig Diaperino this Saturday?"



"You mean that mean ol' doctor really has taken Mary Worth away from us?"



Donnie Lippincott	Dannie McLaughlin	Charlie Maas	Norman Miller	Georgie Pilmanis	Baxter Rankine	Davie Sheehan	Paulie Trent	Billy Wagner	Geoffrey Wheeler
Dickie Love	Davie MacDonald	Gary Malauf	Jimmy Morris	Jimmy Piper	Dickie Rolliff	Dannie Sundeen	Quentin Van Camp	Phillie Waterman	Rannie White
Gardie McGillvray	Gary MacDaugal	Stanley Mattson	Dickie Olhaffer	Tammy Raffetto	Ralphie Reynolds	Raysies Tinker	Davie Vena	Raymond Waters	Carny Williams





The "Jolly Green Giant," DAVE WARREN, starred in intramurals, was elected Lambda Chi president.

LAMBDA CHI ALPHA

Lee Adams	Ronold Barbour	Bruce Boydston	Dick Brown	Herb Deley	Don Goodwin	James Homm
Henry Andreuccetti	Haig Bozoian	Mickey Braffett	Don Clarence	John Ford	Jock Gordon	Hank Hickey
Chuck August	James Beck	Curt Brown	Gordon Cudney	Dick George	Paul Gowin	Woody Kabler



"Bet you'll never finish it on time" was the usual comment during Homecoming Week as Lambda Chis and Sigma Kappas worked feverishly for many long hours putting together their sweepstakes-winning float. A first place in the Homecoming banner contest and second place in the Men's Week banner contest were also garnered by the spirited Lambda Chis. The social calendar boasted a successful spring formal at Arrowhead Springs, followed by the Pajamcrino, a pledge presents party and the incomparable Little Bohemia fete. The presidential duo of Mike Savage and Dave Warren led the active year. On the campus, many members were active in Alpha Phi Omega, crew and Bruin Band. In intramural sports, the men also fared well as they reached the semi-finals in the all-U bowling playoffs and captured second place in their football league. And, the annual Lambda Chi Marriage Booth at the Mardi Gras in the spring was once again a favorite attraction.

10918 Strathmore . . . trophies galore, Pajamarino, Weekend and... "Marriage."



Lambda Chis and Sigma Kappas rode the carousel to a Homecoming sweepstakes.

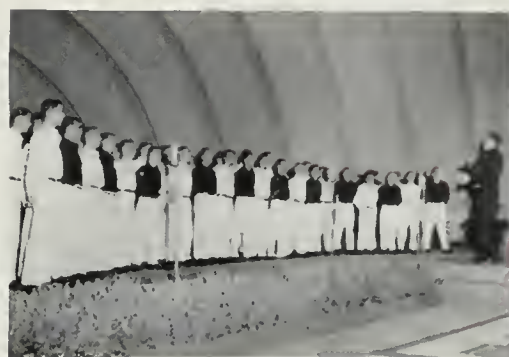

"The Lost Chord" proved to be a winner for the Lambda Chis is the '57 Sing.

Jim Kirks	Howard Lorson	Ernie Nocif	Ellis Patterson	Dick Ronger	Doug Russell	Earl Sinks	Bob Stone	Arthur Tharaldson	Greg Venturi
Wes Kohtz	Beau Lee	Carl Nelson	Ron Pegg	Fred Roeltiger	Mike Savage	Bill Smith	Kim Strutt	Sam Vena	Dove Warren
Jim Krembas	Mike Manohon	Paul Novak	Basil Poulos	Bernie Rotondo	Bill Seymour	Richard St. John	Frank Terzolo	Clork Venoble	Tom Wholen





Gerry Anderson
Richard Bauer

Jim Beardsley
Lorry Brixey

Steve Brixey
Tony Brubaker

Ted Butler
Jim Collis

John Cooper
Ralph Cuthbert

Lee Dodson
Don Doty

Pete DuBois
John Engel

Mike Flood
Ron Guenther

Robert Guy
Jack Hogan

Dick Holmen
Tony Horton



When he wasn't seeing a certain queen at Hershey, Colonel PETE DuBOIS guided his Phi Delt "bros."

PHI DELTA THETA

Leading the Phis were Presidents Bob Thompson and Pete DuBois... they guarded the "animal farm." The foremost of the years' additions was Rocky II, who has brought members many surprises... everywhere. Phi parties were bigger than ever... included were the Playboy Christmas formal, Bonjour Trieste and Toga parties. "Bros" shined on the sports scene again... Barry Billington, Phil Phang, Skip Smith, Sluggo Dodson, Chuck Kendall and Oringo Mitchell played ball for Red. Coop and Jim Beardsley participated in crew; Foggy Brixey, in track; Fred Pobanz, in baseball; Mike Flood and Dick Sauer, in swimming; Smith, Phang, Dodson, Cuthbert and John Elwin, in rugby. There were BMOCs too... Beardsley and Mother Brubaker traveled as '57 Project Indians; Cuthie headed Men's Glee Club, and Gen. Reggie Cooper commanded Army RO drill, with DuBois and Steve Brixey his aides-de-camp. After leading the men to '57 Spring Sing honors, Arturo Doty prepared the group for the 58' Sing.

Lorry Jepson
Norm Lechlitter
Don Leidig



535 Gayley . . . Playboy Christmas formal. Rocky H, many on the sports scene and lots of ROTC brass.



"Wino Mama" and "Pseudo Sam," accompanied by Phi founders, returned to chaperone the Miami Triad.



Phi Delts often gathered together to build up that Spring Sing spirit with a few bars . . . often Hattous



Bill McClain	Peter Motter	Arthur Morferd	Jim Pope	Orwyn Sampson	Mike Smith	Tom Thomos	Tom Trout
Gorry McDoniels	Jim Millicon	Phil Porslow	Tom Revy	Fred Schoefer	Skip Smith	Robert Thompson	Robert Williams
Doug McGrew	Spence Mitchell	Lau Porsons	Art Robertson	George Schiller	Bud Sprague	Ron Tribo	Stanley Wilson





"Fiji Homecoming Queen" DICK CALDER was often forced into hiding to escape revengeful natives.

PHI GAMMA DELTA

- | | | |
|----------------|---------------|--------------|
| Glenn Almquist | Dick Calder | Tom Deordorf |
| Gene Andres | Jim Carter | Roy Doumani |
| Atlee Arnold | Bob Clarke | Ron Fourio |
| Clark Branson | Jim Collier | Bill Foote |
| Bruce Budge | Steve Daggett | Dick Foote |



- | | | | | | |
|---------------|--------------|-----------------|-------------|---------------|--------------|
| Russell Gerns | Steve Honley | Howard Harrison | Ross Henry | Joe Incaudo | Ron Johnson |
| Terry Griggs | Jim Hargear | Tom Hartman | Bob Hopkins | Larry Johnson | Kween Kolder |



The Fiji social season was a thrilling success, resulting with the house being placed on seven years of social pro. Events of the now-infamous year included The Islander, held in Tijuana; an exchange with the chorus line of the Club Zamba Zamba in Wilmington, and the annual Roadhouse party, an all-night, weekend fete (in the house). Despite the severe penalty, most Fijis have vowed to remain in school for eight more years, just to prove they aren't quitters. On the brighter side, Fijis did take the intramural street-fighting crown, and placed second in poker, but they lost the all-U arm wrestling title to the AChiOs. Other events included the street dance and beer bust on the Hollywood Freeway and the Mothers Club Mud Brawl. With no graduates in view for eight years and the recent abolition of house bills, the men should smash their record for consecutive years on social pro.



611 Gayley . . . The Islander, Roadhouse, Club Zamba, poker parties, abductions.



Fiji Founder returned amidst cheering throngs to present scholarship award.



Fijis discovered a new and ingenious method of paying their house bills

Poul MacMillan Denny Miller Bill Mott Rich Rimel Bob Rohrbough Dick Smith Jim Steffen Neol Thompson Rolph Vidal Jim Wood
 Phil Mentor Kent Miller John Poulon Pete Rodriguez John Sheridan Jim Smith Gordon Sutton Jack Thornton Bob Wilson Fred Zingler





On and off the golf course, Navy man DOUG BURCK set a fine example for the casual men of Phi Psi

PHI KAPPA PSI

Intellectuals, athletes, playboys; conservatives, liberals, freethinkers . . . Phi Psis. Sometimes they gather together and do something . . . dreaming, competing, drinking, thinking, reforming, conforming. When the thinkers stop thinking, when the athletes have had their showers, until the playboys can go back to Dude's . . . the Phi Psis can mollify these obvious frustrations with Pajamerinos, weekend formals, exchanges . . . à finis. Fall was a good thing . . . Sam's U-Drive safaris to the Coliseum, reckless campaigns reaching as far as Stanford, and a Christmas formal with the Kappas didn't leave much out, with that Hilton pre-party. Fraternity life often gives public vent to the expression of individual personalities. Many more romantic brothers escape from vulgar realities of academic life behind the TV screen; Manolete's Death March often indicates hostile feelings toward 8 o'clocks, and when April evenings stunt concentration, we notice Phi Psis in their typical positions . . . horizontal.

Tony Aabel Allen Bailey Jeff Baus Bill Banaza Daug Burck Paul Chelew John Cranston Dave Dabov Noah Evans Joe Gauthier
 Narm Abbey Harry Baldwin Jerry Belt Bob Brown Conrad Burke Mike Cornwell George Cuning Fred Dunker Dave Farlee Tany Gillespie





613 Gayley . . . dreaming, Pajamarino, Hilton soirée, "Rebuild Dude's" project, freethinkers and athletes.



An extra special "work day" was called to repair the damage done after an unforgettable pledge party.

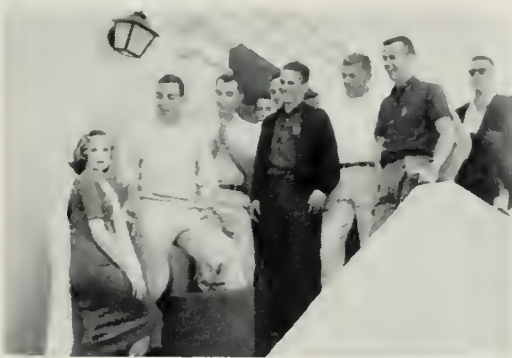

Phi Psis carefully interviewed candidates for the new housemother. "She must be a cooperative soul."



Bob Ohland
Gary Petersen
Mike Profit



Jerry Quigley
Ross Robesan
Mike Sonson



Jack Schrader
Wilson Silsby
George Smith



Kent Snyder
Gary Stellern
Jerry Stevens



Forrest Stewart
Don Ward
Bob Wattenberg



Bill Woy
Steve West
Ted Wieland



Bill Williams
Ted Wright
Bob Wynn

Jim Harris Don Hoze Neil Holt Charles Kloes Julien LeCompte Tony Longo Bob Moxwell Jack Metcalf Bill Mills Jerry Needle
Jahn Harrison John Holmquist Harry Jefferson Jim Larson Bill Logan Ronold Materna Jim Melbon Jack Miehl Howard Moench Mike Noyes





CARTER McCORKLE learned to make wise decisions in Bus Ad. was chosen as Phi Kap house president.

PHI KAPPA SIGMA

For yet another eventful year the skull-and-cross bones, the emblem of eternal brotherhood, fluttered atop the striking three-story Phi Kappa Sigma home on Strathmore Avenue, reminding all would-be competitors of the prowess of ferocious Phi Kaps. The '57 all-U intramural sports trophy was snatched from greedy foes and returned to its niche in the crowded trophy case overlooking the PKS skull-shaped swimming pool. Brothers Denny Crum and Ray Smith served admirably on Bruin Varsity football and basketball squads, while the minor sports were abetted by John Dowse, rugby; Pete Nelson, volleyball; Bob Brogan, golf, and John Lyttle and Bob Billings, crew. Kerekhoff cowboy Jim Newcom held his Junior Prom in December and did his best on Spring Sing Committee, while Lou Wollenberger and Bruce Ashwill battled for the title of "Hilgard Heartbreaker." The enviable task of handling the whole mess was sloughed off on Presidents Pete Nelson (fall term) and Carter McCorkle (spring).



Larry Agle	Don Avellar	Charles Berry
Ray Anderson	Chris Barker	Bob Billings
Stan Anderson	Chris Benjamin	Robert Bise
Bruce Ashwill	Orville Benskin	Robert Brogan

Dick Butler	Nacho DeCarrillo	Harry Dodson	Robert Hoover	Roger Long
Jim Campbell	Donald Deise	Dick Ebbert	Paul Juliet	Spence Lehman
Fred Corrington	David DeVore	Greg Guth	Don Kline	Don Leonard



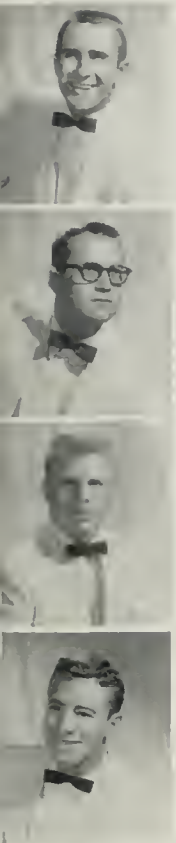

10983 Strathmore . . . skull-and-cross bones, a crowded trophy case, Hilgard Heartbreakers.



It's pooleville time around the Phi Kap pond, but meanwhile it's bridge city in the house.



Phi Kaps vowed that nobody, not even Ripley, would believe their gin and chlorine cooler.



Robert Broomfield
Joe Brunell
George Bryont
Don Buck

James Lindsey John Lytle John McCrody Len Miller Pete Nelson Jim Renning James Ruddick Charles Smith Terry Thomas Bob White
Steve Lomos James McCollum John Morques Richard Moore Jim Newcom Lawrence Robinson Hermon Rundle Roymond Smith Roger Todd Mike Wills
Bob Lund Corter McCorkle John Michelmore William Moore Lorry Olivos Kenneth Rubino Peter Shinnerl Ben Templeton Noel Trout Lou Wollenberger





GERRY HIBBS took time out from music interests to do an outstanding job as president of Phi Tau.

PHI KAPPA TAU



Dale Aroy
Robert Benedict
Roy Bernardo

Gerald Blackwill
Mark Bramlett
John Buchanan

James Clark
Ted Clarke
Chaurlle Eakin

Lots of news from Phi Tau this year! Activities began as the brothers arrived to see what rushing would bring, and Jack's record was first played on the radio . . . too bad about Phil, Gordy and Steve (they didn't agree with the draft board). There were lots of athletes . . . Gary upset George for the house checkers crown; Ron retained his lead in the bird-dogging competition, and since other guys kept throwing sand in their eyes at State, Chaurlle and Ted started a Charles Atlas correspondence course. And yes, they did OK in intramurals . . . were just edged out for the sportsmanship trophy. The annual Christmas party for underprivileged children was upset just a little as Gerry started arguing with one of the kids because he didn't want him to cavort about with the sawed-off shotgun he had received. Bob and Fred kept the pendulum swinging for Men's Week "Swingin' Through the South." And the biggest news, of course, was winning the Homecoming Parade most beautiful trophy with the ZTAs.

638 Landfair . . . Charles Atlas, a mean old draft board and that nasty old bird-dog.



The Phi Tau Underseas Party was a social splash when it flooded most of the house.



The Phi Tau quartet was saddened to find that it didn't make a hit in Little Rock.



Richard Foust Stuart Irwin Fredric Litto Larry Morolf Robert Nesbitt Christopher Ritter Harry Shetrone Ron Ulrich
 Gerold Hibbs Howard Kelner Frederick Lutz George Moss Jr. Don Ostergord John Sharples Jr. Michael Smith Roy Wolloce





ALLAN RABIN led the heterogeneous group of Phi Sig Deltas through many activities, to many honors.



Robb Amanick	Marty Berlin	Mel Blumenthal	Richard Clartene	Phil Dezen
Leonard Asimow	Barry Berman	Miles Braverman	Gary Cancoff	Sidney Diamond
Lewis Barth	Ran Bernstein	Don Brown	Paul Crane	Charles Dubow
Al Berland	Nael Blanc	Ross Brown	Jerry Dermer	Lee Elsan

PHI SIGMA DELTA

David Finer	Art Gilbert	Marty Glassman	Ray Gattlieb	Arthur Helbling	Marty Kasindorf	Michael Mandell	Henry Mindlin	Sandy Paris
Jim Friedman	Dave Gill	Ben Glick	Ernie Gauld	Paul Haward	Seymour Kreshek	Frank Meyer	Stuart Maskowitz	Aaran Peck
Jae Friedman	Ran Gill	Marv Goldman	Tam Green	Elliot Hutkin	Gene Krieger	Barry Michaelson	Masky	Art Pallack

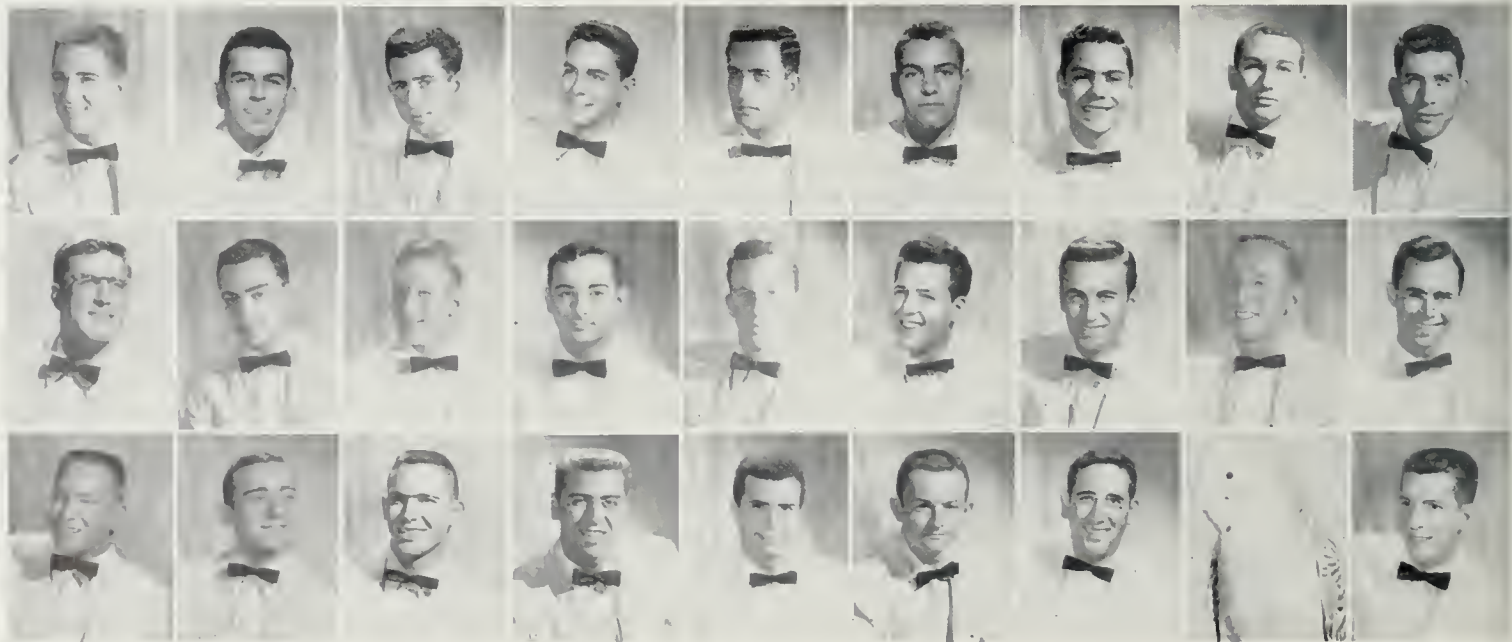

The Phi Sig Delt's have a streak of heterogeneity running through their closely-knit membership . . . it has, in a rather unassuming way, enabled them to infiltrate practically every facet of activities at UCLA. Not at all overcome by the power motive, the brothers have had no intention to dominate, but only to help things to run smoothly. They have virtually crammed their bags full of intellectual, as well as athletic, honors. And, above all, they are modest. They also possess the Sigma Chi scholastic trophy for having the highest grade point average on the row. This means they are smart . . . and their pledges are smart, too . . . they possess a trophy of their own. The Phi Sig Delt's are also inclined socially. They have parties. These are the annual Circus Party with a very realistic sideshow (their own members), a Roaring Twenties party (with their own bathtub), and a spring formal held at Catalina (in their own water wings). There were other events, too . . . just ask one of the brothers.

645 Landfair . . . heterogenité, sociabilité, liberté, égalité, fraternité . . . et humilité.



At a Circus Party a little blue man came out of the crowd saying, "NeNeNaNaNuNu."



All Phi Sig Delt parties were colossal . . . just ask any one of the happy brothers.

- | | | | | | | | | |
|-------------|----------------|-----------------|-----------------|-----------------|-------------|----------------|-------------|----------------|
| Al Rabin | Bud Rolfe | Dick Ruman | Herb Schwartz | Norm Shifrin | Mike Stern | Bob Waldorf | Bob Wolf | Kurt Ziman |
| Max Ramberg | Rich Rosenberg | Dick Schiller | Mickey Shopira | Harry Sigman | Al Susal | Earl Warren | Narm Youtan | Marshall Zalla |
| Nick Ray | Jim Rasin | George Schussel | Charles Sherman | Terry Steinhart | Lou Teifler | Jerry Weissman | Bab Zide | Ken Zammick |





Robert Abel
Gary Aminoff



Larry Bennigson
Ronald Berman

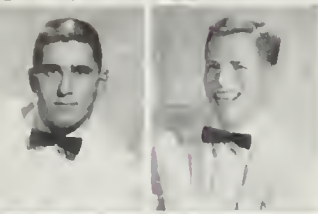

Richard Braeger
Allan Buckner



Jerry Burchman
Donald Chadwick



Richard Cherniss
Les Cohen



Pi Lams spread near and far, but President DAVE ROSENSON remained as the stabilizing influence.

PI LAMBDA PHI

Robert Cohen
Mike Darman
Clifford Einstein

Howard Elgart
Ira Fishman
Allan Fox

Barry Freeman
John Ginsberg
Earl Goldberg

Lawry Gordon
Hal Greene
Robert Halprin

Richard Hirsh
Kabey Horn
Bart Jacobs

Gary Jaffe
Rafer Jahnsan
Robert Kaufmon

Bennett Kerns
Stan King
Al Kluchman

Ollie Lessin
Dave Levetan
Lawrin Lewin

Bernard Liebowitz
Jerome Marks
Gary Marx

Bill Neiman
Richard Neiter
Mike Nissenson

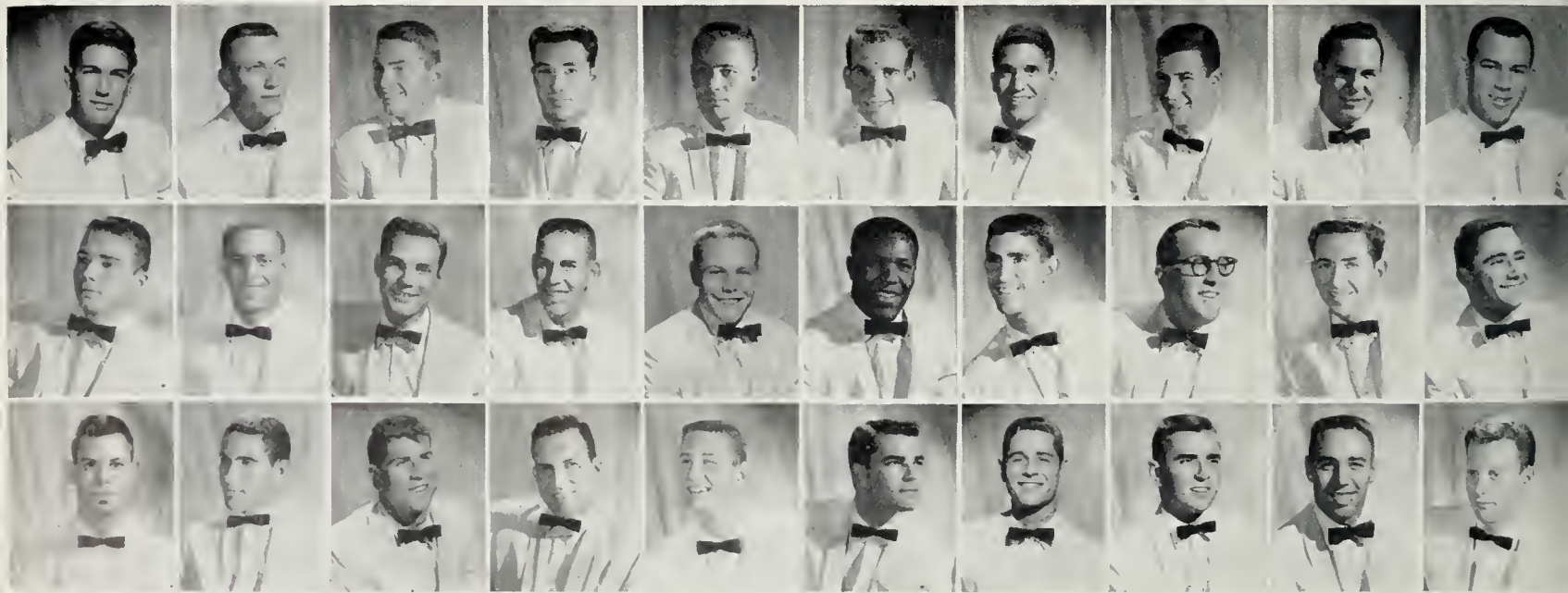

Pi Lambda Phi suffered an unusually bad year. The kitchen was condemned and the brothers were forced to eat at Orange Julius. The house slipped down the hill during the rain (quick thinking by the 30 pledges saved it). Despite these setbacks, the Pi Lams rallied behind their fearless leader, David Rosenson. Parties took their toll, as many were booked for drunk and assault. Escapades included the South Sea Spree, as Bob Schuman led a boarding party against a hospital ship off San Pedro; the Snow Plow, and the exchange with Steamfitters No. 47 of San Marino. Bull sessions were brightened up when Brother Nate Leopold returned, but saddened as Apt. 4 next door installed venetian blinds. Somehow, a few members managed to emerge as athletes and student "wheels." Roger Werksman, Alan Fox, Stan King, Rafer Johnson, "Foon" Fishman played sports, while Ben Kerns, Bob Kaufman, Bob Takeuchi, Dick Hirsh and others played politics.



741 Gayley . . . South Sea Spree. Snow Plow, venetian blinds in Apt. 4, Kerckhoff bigwigs, bull sessions.



Snow time ain't no time for . . . all was white and pure during a frosty snow party held in mountains.



"Chopsticks time" around the ol' Steinway: Pi Lams listened attentively as a brother searched for keys.

- | | | | | | | | | | |
|---------------|-----------------|----------------|--------------------|-----------------|----------------|----------------|---------------|-----------------|-----------------|
| Glenn Olf | Mark Ramenofsky | David Rosenson | Jahn Saffro | Bob Schuman | Al Slayton | Jahn Steinberg | Dave Tunick | Jack Vandernaot | George Walfberg |
| Evan Olins | Stu Rabinson | Paul Ross | Stanley Sax | Steve Shanfield | Chuck Sodicoff | Bob Takeuchi | Rubin Turner | Joel Wallack | Kenny Yaung |
| Marshall Pine | Bill Raen | Mike Rothberg | Richard Schottland | Robert Sher | David Stein | Gary Tapper | Richard Udell | Roger Werksman | Eugene Zakaryan |

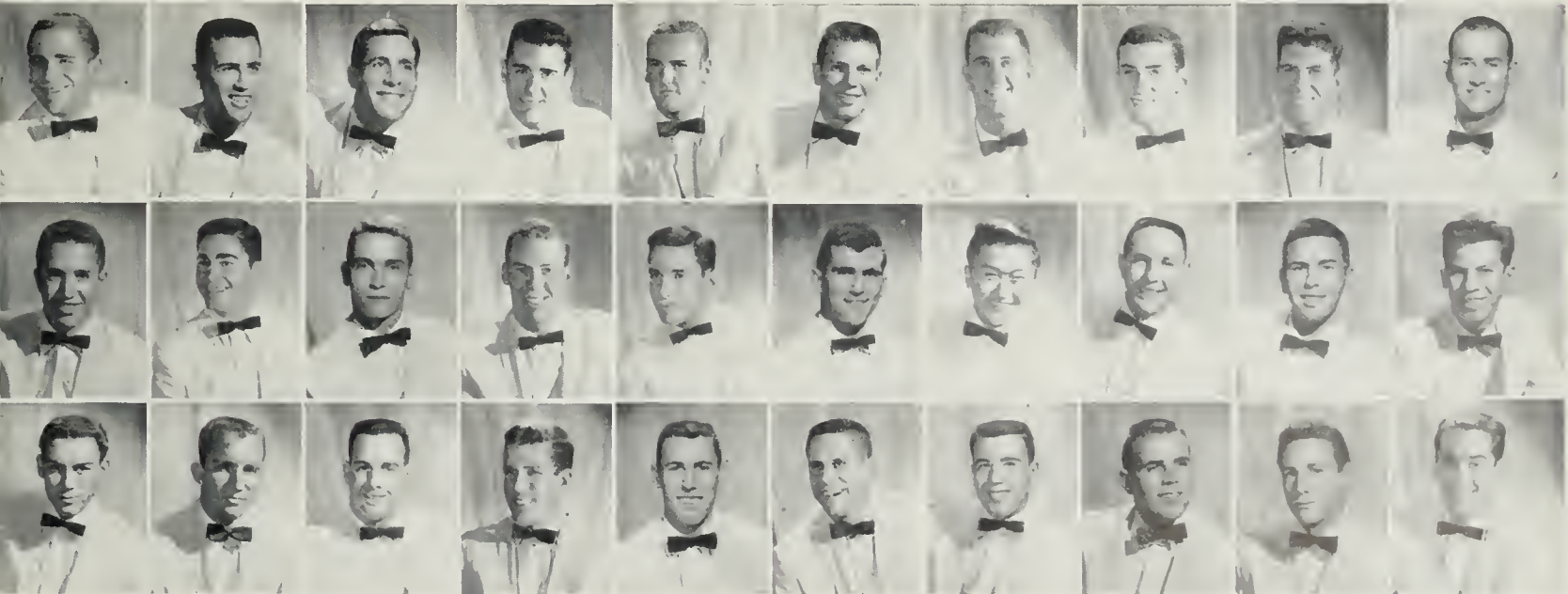



President FRED "The Kid" LOSEY took charge of the graft over at SAE during the spring semester.

In spite of a large number of valiant attempts to destroy, deface and dethrone the king of the fraternity jungle, the great lion continued to remain steadfast and up to this point, off of social probation. Despite the various attempts to cause a situation to the contrary, the SigAlpha hotel managed to squeek through another school year. The ridiculous cackle of a Homecoming time Hyena, the wild and welcomed refrains of the fabulous Kenton Quartet during the week of rushing, the mysterious activities of that secret organization called the Sisters of Minerva, the somewhat vocal intramural athletic activities, and the outstanding leadership of the "Kid" led to a somewhat terrifying and hectic year. Not to be neglected are the heroic group effort to succeed in the annual Spring Sing and the brave attempt to satisfy customers at the Mardi Gras. The year ended, of course, with the Post Mortem, and the multi-colored lion was last seen stalking off into the purple and gold sage.

SIGMA ALPHA EPSILON

- | | | | | | | | | | |
|--|---------------------------------------|---|--|--|--|--|--|--|---|
| Bob Airth
Bill Alser
John Angier | Ed Austin
Wes Beoch
Tony Beller | Roger Benson
Rolph Biggs
Robert Blokely | Stephen Bosustow
Mike Bouck
Virgil Bourgon | Jim Bourne
Rob Bourne
Al Brondli | Pete Bray
Larry Bucher
George Covolletto | Bodie Chondler
Bob Chosin
Tom Chosin | Jack Clorke
John Clemens
Phil Cook | John Cooley Jr.
Tom Delahooke
Dave Devenot | Roger Duerr
Dove Evans
Jim Ferguson |
|--|---------------------------------------|---|--|--|--|--|--|--|---|





655 Gayley . . . pock-marked lion, Kenton's Quartet, Paddy Murphy, Chasin's balloon.



ΣΑΕ's intramural sports record gained a new prestige during the basketball season.

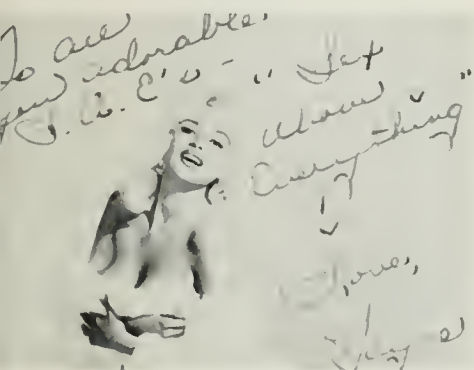

Speaking of good sports . . . The Sig Alphas rushed up a new member for the Minervas.

Bab McCracken
William McCubbin
David McCullam
Neill McNinch
Mike Manley



Jahn Martin
Ted Masters
Glenn Miller
Ted Miller
Jahn Murphy



Daug Nable
Bill Navak
Henry Otis
Ken Pash
Jack Paulson



Bob Plemen
Jim Pobanz
Jim Postal
Bill Revell
Bruce Ragnlien



Vic Scalero
Jan Schlabohm
Tom Schoback
Mike Sherry
Gary Sneed



Lee Smith
Stuart Sammerville
Warren Van Sweringen
Dave Walsh
Ray Webb



Bill Finnegan Mike Frye Bab Gardan Jeff Gwinn Bab Heatherington Richard Holway Bim Jallymore Tam Kalen Bob Kaivista Charles Latz
Ran Fraese Jahn Gaylord Dick Grauel Brett Hamilton Ray Heberf Jerry Hurly Ray Janes Jim Kelsy Robert Larson Bill McBain
Bill French Bab Gershan John Gregg Phil Hart Craig Habson Gene Jahnson Steve Janes Jim Klubnik Fred Lasey Jahn McCord





"Old Man", LES KENOFF, saw Sammie go through a good many years, was elected the house president.

SIGMA ALPHA MU

Led by their capable president, Les Kenoff, Sigma Alpha Mu somehow made it through another year of school. Some men made grades. The social season was great . . . highlight was a drunken brawl over the Homecoming Weekend. The athletic picture . . . featured the copping of the mid-Gayley backyard basketball trophy . . . high scorer was Art Spander, who made a free-throw. Highly active on the campus was Gary Cooper, who received 153 parking tickets, served as beer bust chairman on the Mah-Jong committee, and was the head yell leader. As there has been a surge of interest lately in the sport of bull-fighting, the house is planning on buying a bull, probably no later than 1959. This will probably start a fad on campus and provide the Med Center with some interesting cases. Sammies participated fully in Homecoming, and many of the men have crew cuts in true collegiate fashion. Prominent alumni have forbidden the printing of their whereabouts in any book which may come under public inspection.

Som Abduloziz
Larry Bamberger



Art Berlin
Don Bershin



Paul Brocker
Chuck Cohen

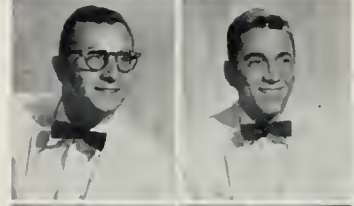

Al Condon
Gory Cooper



Paul Cutter
Shel Diamond

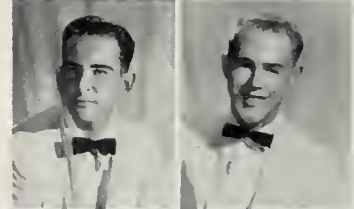

Soul Ellis
Dick Fontl



Joel Feigenbom
Jerry Feldner



Don Fernandez
Mike Freedland



Pete Frumkes
Jules Gerber
Jack Glantz



Mike Goldberg
Merwin Goldsmith
Joy Grossman





559 Gayley . . . parking tickets, Homecoming hi-jinks, Cooper's pear-shaped tones, bullfighting, classes.



Sammies broadcasted a call to arms to all "paper pluckers" to finish their 1957 Homecoming entry.



The "Ben Hur" of the SAM house rested on his big laurels, surrounded by his loyal, staunch "horses."



Irv Reifman
Murray Sandler
Barry Schulman



Ed Schwartz
Murray Shoevitz
Bob Shenkman



Bernie Smith
Art Spander
Byron Stern



Phil Stukin
Ron Swerdloff
Ron Wallis



Dick Weinstock
Sheldon Willens
Merv Wolf

Ron Hale
Max Hendler

Howard Hersh
Brian Kohn

Mike Kostner
Les Kenoff

Jerry Kolker
Les Korn

Hillel Lazorus
Ron Leve

Ken Litwack
Dale Morco

Bob Munmon
Jack Newmon

Marty Oretsky
Bob Parks

Stan Picker
Don Preston





Pete Berardo
Lorry Bishop
Jerry Bowles



Clyde Brond
Dick Brown
Ken Bryont

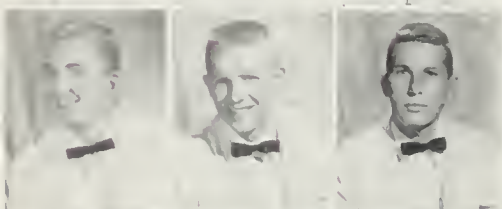

John Butler
Chuck Corder
Bob Corsaro



Bob Cotterell
Dick Crouch
Dick Eddy

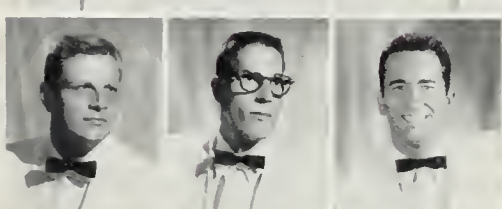

Jim Fiedler
Bob Fisher
Norm Friont



Dave Goldsmith
Paul Greenwolt
Pete Hasci



JIM MacARTHUR carried eighteen units in order to graduate, but still had time for Snake presidency.

SIGMA NU

Rod Hall
John Hemington

Bob Holland
Dan Johnson

Maneck Khombotta
Bloine King

Tom Kiley
Leif Landberg

Clyde Longston
John Leicham

Jim MacArthur
Gene McDonald

Bill Mason
Jack Middlewood

Tom Milligon
Dave Moffat

Bill Nelson
Chuck Neubouer

Kent Newell
Bruce Newlin

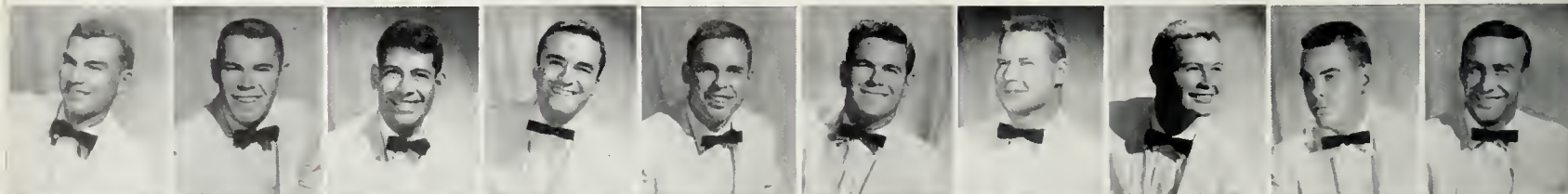

Leading fall semester maneuvers at the 601 Club was E.C. Ken Bryant . . . the men went native for the Luau, and later, formal for the White Rose, queen of which was Carol Peterson. Spring brought E.C. Jim MacArthur... the Indians won at the Cowboy and Indians party, and the boys later recuperated at the spring informal at a resort somewhere north of the border. There were athletes . . . Joe Harper and Bill Mason, football; Pat Walsh and Dick Brown, crew; Larry Scott, volleyball; Bill Nelson, Dick Voiles and Blaine King, track; Chuck Poehler and Kent Newell, baseball, and Ken Oliver, in gymnastics. There were Kerekhoff men . . . Russ Wiley was Greek Week chairman, Dick Eddy, business manager; Jerry Bowles wrote sports for So Cam while Dick Crouch sold the books; Pete Hasi was associate DB editor and Tim Salinger, sports editor. And, champ socializer Bruce Newlin set a new mark . . . one day, three hours without going in the Coop.



601 Gayley . . . Luau time, Cowboy's and Indians, ivy growing, baseball, sedate beer parties, White Rose.



The White Rose Ball was the big event of the year, complete with queen, claret, and depleted wallets.



The Indians won over the Cowboys at the Sigma Nu reservation after a wild night of ferocious attacks.

Doug O'Dannell Bob Ostrom Bob Pinder Larry Purciel Tom Saliba Larry Scott Bob Stevens Louie Varga Mike Von Guillaume Pat Walsh
 Ken Oliver Paul Pierce Chuck Poehler P. J. Robinson Tim Salinger Jahn Simpson Carl Svedeen Dick Vailes Jim Walker Russ Wylie

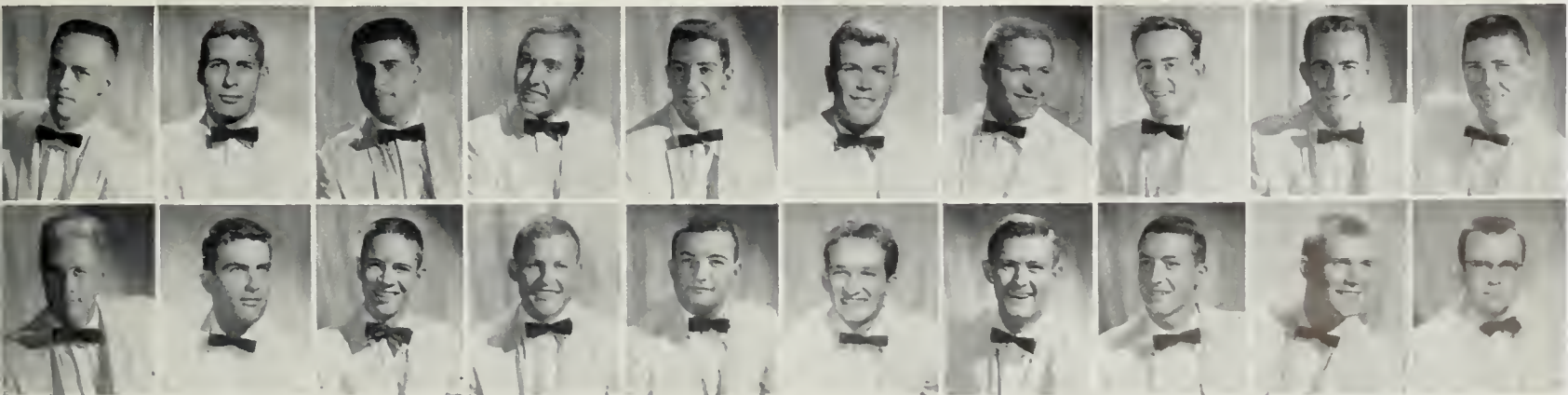



Sig Pis found President BOB KERREBROCK a new man after that mid-year skiing trip up to Mammoth.

Louis Baker
Larry Ballard
Wendy Beezhold



Jim Benson
John Bushman
Mike Calligan



Dick Chapman
Ron Caon
Dick Edic



Bill Engstrom
Fred Feldman
Herb Fish



Ron Faland
Roger Gibbons
Steve Howarth



SIGMA PI

Bill Heeres
Dennis Henderson



Jan Humble
Tom Humphrey



Jim Hunts
Paul Huttan



Frank Jamison
Mike Jarvis



Fred Janes
Bob Kerrebrock



Skip Keyzers
Tom Kibbler



Lloyd King
Dave Kremers



Jim Lawson
Kent Lewis



Dave Lilly
Phil Lyons



Out of the chaos of summer came order for the Sig Pi house this year. Leaders of the rabble-rousing and tub-thumping elements were Chuck McCrary, in the fall, and Bob Kerrebroek, in the spring. The social calendar was very sociable with the annual Pajamerino being the most sociable of all of the house's activities. Building a float for Homecoming with the Thetas proved to win at least the acclaim of the debris-throwing parade-goers. With the help of DGs at Mardi Gras, many hot dogs gave participants indigestion. In athletics, Ben Treat played football and basketball; Bob Seaman, John Seaman and Ken Riding ran on the dust ring; Ron Foland grunted and groaned on the wrestling team; Jan Humble, Fred Feldman, Tom Humphrey, Dave Lilly played row-a-boat on crew, and, in baseball, Buck Martin played left out. Campus Commandoes for Homecoming were Skip Keyzers, Larry Ballard, Kent Lewis and Denny Henderson. Chewing seaweed in the Kelps were Phil Lyons, Larry Ballard and Chuck McCrary. Receiving his BS degree for his study on the intimate relations of the amoeba was Art Sturdley. Song leader for the multitudinous serenades of the spring was Angelio Tamaraski. He was also the song leader during part-time at the Spring Sing practices and the soloist at the Sing.



612 Landfair . . . intimate amoebas, rabble-rousing, tub-thumping, Pajamarino, debris and indigestion



The Sig Pis turned the house into a relic of the old west when they threw their Frontier Days bash.



The Winnah! A well-made chassis, slick frame, and the right type of paint job always brings results.

Chuck McCrary Bud Marlin Tom Miller Tom Plettes Norm Reed Ken Riding Bob Seaman Pele Spilger Ed Thomas Ben Treat
 Buck Martin Ron Miller Tony Orfilo Bob Rainey Tom Reddy Bob Schrader John Seaman Keith Taylor Duilio Tonini Victor Valdes





"Mr. Mindell" HARLAN POSEN captured Tan Delta ping pong championship, was elected the president.

TAU DELTA PHI

Tau Delts returned for the fall semester following a very active and rewarding 1956-57 year. During that year, they had seen the addition of a second floor to their relatively new Landfair Avenue fraternity house; they had captured second place in the novelty division of the '57 Spring Sing with "Joobalai", which they sang with the Sigma Delta Taus, and they had received word that their fall '56 term president, Paul Bronow, was named outstanding president from among the fraternity's 30 chapters. The current year began as the house won first place in intramural bowling competition. A Homecoming float, entitled the "Big Blue Ape," was constructed with the SDTs, and a dinner-dance fete honoring the new initiates was held. Other highlights of the social calendar included a Wild West party, a Bohemian dance, the Champagne Ball and a spring formal. The men joined forces again with SDTs for the '58 Spring Sing, vocalizing "Glory Road." Prexy Harlan Posen guided the activities.

Ken Abel
Morl Actor



Sid Adelman
Lorin Albeck



John Altschul
Evon Binn



Jack Borenstein
Jules Bresnick



Bob Brewer
Arnold Brisk



Richard Cole
Ken Friedman



Steve Gendel
Sam Goffman



Lorry Gold
Ted Gold
Bob Goldberg



Marshall Grossman
Pete Gruen
Robert Gulko



Harv Haberman
Ed Hyman
Al Isenberg





619 Landfair . . . intramural bowling, Big Blue Ape, Wild West, Bohemian Brawl, "Joobalai."



It was party time again: laughter, dancing, singing, corks popping, and bodies falling.



Tau Delts again turned to constructing an ingenious water-flight machine of the future.

Sherwood Kahlenberg Jerry Korengold Fred Leigh Bob Liebman Barry Modell Bob Nadelle Paul Radnitz Leonard Ranson Marty Salig Dick Wallach
 Steve King Barry Krauss Al Leizerowitz Paul Millman Steve Morse Art Pollyea Gary Rand Rick Schraier Alan Sussman Marvin Worchell
 George Kingsley Len Leibow Jere Levensan Mart Minikes Barry Mass Harlan Posen Bob Rodman Fred Sklar Norm Tucker Fred Wasserman





Bob Becker
Dick Benveniste



Dan Berkoff
Mike Berman

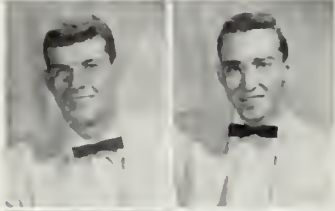

Joel Breman
Mike Bromberg

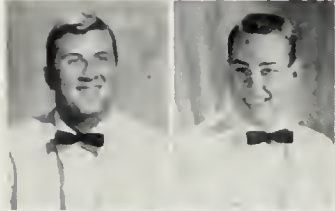

Earl Cohen
Dick Calvin



Cary Cooper
Eddie Edelstein

On campus 11 years, TEPs started the fall by winning their first all-U intramural trophy. Helping in football were all-star teamers Arnie Freeman and Norm Tiano. Leading the second-place volleyball team were Larry Roslaw and Dick Colvin, and Judd Swarzman added points in golf. Academically, both actives and pledges were in the top ten. Winning lifetime passes as three-year lettermen were Joel Breman for crew, Phil Miller for golf and Irving Sepkowitz for wrestling. Warren Kaufman earned his first wrestling letter. Men in Kerekhoff were Breman, Aloha Ball; Len Efron, senior publicity, and Marty Klausner, Fall Drive, chairmen. On the DB were Swarzman, Bob Greene, Jerry Kaplan and Gary Kantor. Mickey Miller was a Project Indian; Phil Miller was a yell leader, and they were both in Kelps with Sepkowitz, Ken Padveen, Earl Cohen. A four-way exchange (TEPs, Fijis, Tri-Delts and Alpha Phis) was held in the new wing. Once again, with AOPs, they won oddest float first place in the Homecoming. Kappa Denny Dykes was "Miss Holiday Spirit." Irv Sepkowitz was the president.

TAU EPSILON PHI

Len Efron
Jahn Epstein

Darryl Freed
Al Galka

Mike Gesas
Gary Gidlaw

Phil Gafstein
Chuck Goodman

Bob Green
Jules Grush

Eddie Hirshman
Gary Kantor

Jerry Kaplan
Warren Kaufman

Manny Klausner
Shel Klausner

Ed Lazarow
Bob Levin





IRV "Seppy" SEPKOWITZ was a phys ed major and wrestling champ. fared well as the TEP president.



605 Landfair . . . Homecoming oddest float, four-way exchange, Miss Holiday Spirit, intramurals trophy.



Kappa DENNY DYKES and court were chosen "Miss Holiday Spirit" to wind up a very successful 1957.



"Jeez youse guys, do you really think a little of speech impediment would kill my chances for veep?"

Mickey Miller Narm Narwitz Mike Painter Rod Resnick Irv Sepkawilz Larry Slavell Dave Snyder Tam Stagen Barry Weinstack
 Phil Miller Ken Padveen Stan Paperny Steve Segal Sandy Singer Murray Smith Larry Sammer Judd Swarzman Larry Wellen





Specializing in electronics, engineer SAM LANE fared well in the post of Sigma Phi Delta prexy.



Sigma Phi Delta is both a social and professional fraternity. Engineering is the primary major there.



Flag football was one of many sports and welcome diversions for the brothers during the hectic year.

SIGMA PHI DELTA

Sigma Phi Delta, a social-professional fraternity, experienced another activity-plus year under the leadership of Sam Lane, president. On the social side, they had their semi-annual exchanges with the Dorm Council and ESUC at the University Religious Conference building, the spring formal (Rose Ball) in May, and the pizza booth at the Mardi Gras. The professional side included two interesting lectures. They were "Space and its Problems", by Robert A. Needham, associate professor of engineering at UCLA, and "The Los Angeles Water Problem", by Dr. Warren A. Hall, assistant dean of the School of Engineering. The members often assist each other in engineering studies, their academic interest.

Mouro Accomazzo Mohammed Bedri Dan Fernandez Bob Kaeline Sam Lane John Riot Steve Seccombe
 Newton Alexander Phil Bickle John Flonery Eiichi Kamiya Stan Madson Dick Schoberg Robert Thomas

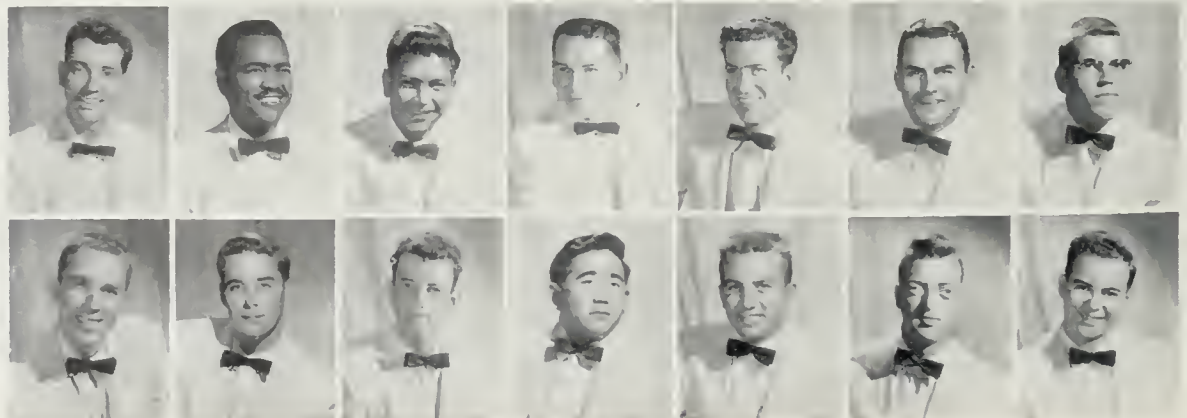



663 Gayley. Shelley Manne, The Rack, Dogpatch Drag, Fifth and Main Brawl, intramurals, Dream Girl Ball.



Monday night is "formal dinner night" on fraternity row. The brothers managed to show off their finery.



Theta Chi Prexy HANK MONROY brought the house off social pro, got it back into swing of things.

To prove Theta Chis go BIG when they begin a task, they provided campus social hotdogs with Shelley Manne in the fall. Result . . . enforced inactivity, socially speaking. But not activity-wise . . . President Hank Mouroy was IFC treasurer, Joe Galbreath marched with the Band, Paul Alcorn scored with the rifle team and Jim Kelley held down first stool at the Rack. Bob Peck headed the Fencing Club, Gil Striepeke taught TV appreciation classes and Ed Mikulicich took honors as the house lover. Celebrating the end of the three-month drought, the Dogpatch Drag brought forth "Li'l Abner" Galbreath and allowed Chief Von Berg to display speed with a mug. Spring term brought the Fifth and Main Brawl, exchanges, intramural sports, and the Dream Girl formal, held with the chapters from SC and San Diego State.

THETA CHI

Poul Alcorn
Bill Bailey
Ralph Borke

Norm Bauer
Cam Bensen
Gareth Ferdun

Bob Fournier
Don Funk
Joe Galbreath

Dick Getzinger
Joe Heinz
Dave Holmes

Gerold Hovley
Myles Huard
Jim Kelley

Burt Lowe
Ed Mikulicich
Henry Monroy

Harry Myers
Tom Neff
Bob Smith

David Steed
Ran Streibich
Cliff Von Berg





Richard Barker
Richard Bechler
Bruce Cook

Arthur Cornelius
Jerry Dunn
William Erickson

Thomas Finch
Noble Ford
Robert Fryling

Leroy Gates
Bob Gifford
Robert Gleinn



BRUCE COOK was away briefly between semesters, returned in fine shape to be Theta Delt president.

THETA DELTA CHI

Gory Glenn Bob Graham Bromon Horn James Jackson Harold Jepsen James Jones Bob Kinsella Don Logerburg Stan Long Jim Lymon
Jim Galdsborough Bob Hinkley Gory Huffoker George Jeffries Jeff Johnson Robert Kasunic Jerry Kinzy Terry LoMaido John Luers Gory McClelland



The "playboy" Theta Delts once again well utilized their study time with many gala functions, highlighted by the Virgin Isles party. T. Riley and The Saints entertained during rushing; a wild Pa-jamerino was held at Christmas time; caravans were made to Newport Beach for the fall formal and to Santa Barbara for the spring formal, and many hustling, bustling exchanges rounded out the social calendar. Internally, Bruce Cook and "TNT" Tom Thrasher led the house, aided by that ever-lasting mascot, Studley. Externally, Gary Glenn was chairman of World Students Board and Junior Class vice president; George Jeffries was OCB chairman and Pete Gamer, Dublin Ball coordinator. Willie Charlton was a yell leader and Varsity Club vice prexy. "Texas Tom" Avery roared his 230 pounds through football and rugby seasons. Bob Gifford played baseball; Dave Tostenson, water polo, and Lee Metzger, golf. Scholastically, the men rose to new heights. So, with hi-fis, Country Club and Playmates, TDC men face all with pride and honor.



547 Gayley . . . Virgin Isles Party, hi-fi, Playmates, Country Club, Dublin Ball, Newport Beach caravans.



Weary George Jeffries (not shown) introduced his current flame, "Miss Poor Taste," to avid brothers.



Theta Delts played host to people of many lands at annual St. Nick seminar. Santa staggered in late.

- | | | | | | | | | | |
|-----------------|----------------|-----------------|-----------------|-----------------|---------------|------------------|--------------------|-----------------|------------------|
| Larry McDonnel | Bruce McMaster | Lee Metzger | Dean Maare | David Phelan | William Roach | William Rutledge | Legrant Skjeruheim | Thomas Thrasher | Dennis Townsend |
| Dennis McDougal | John Martin | Michael Michaud | Melvin Najarian | Robert Phillips | Frank Rossi | Robert Schultz | Studley | David Tostenson | Conrad Wilkinson |





"Ratsa! Ratsa!" burred Prexy DICK CROWELL a devoté of the finer things of life at the Traders.

THETA XI

Theta Xis celebrated their 30th year on campus by adding a new pledge dorm and parking lot. The house at 629 Gayley has become the jewel of the row. A rash of soirées, including the "Dogpatch Drag" and "Gay Paree" helped satisfy the social urge and savage thirsts. An ice-skating party was scheduled but someone turned on the pool heater. Dick from the house of Willbur was dubbed "Farouk" of URA. Ralph "Rained Out" Stoll grappled with Mardi Gras chairmanship. The Bowery Show presented by Theta Xi-Kappa Alpha Theta swept most of the trophies, including "the most enjoyable booth" in Mardi Gras. Admiral "Poop Deck" Guion took 200 Bruins on the "Catalina Cruise" by way of his 20-foot dinghy. By Lawler and Chuck Painter were put on pension and finally granted degrees. "Queeg" Crowell spent most of his study time looking for his potted palm. Southern Campus Editor Dick Kitzrow was a familiar face around the Med Center psycho clinic. Someone purloined a tube from the TV set which sent grades skyrocketing. The rigors of Spring Sing and happy prospect of a "Bikini Bash" marked "finis" to 1958.



Albert Ape	Bill Bro	Mike Cahan
Ray Beeman	Jady Bruggeman	Dave Carrington
Richard Blackhurst	Dean Bursan	Dave Carter
Tom Bolstad	Jerry Cahan	Bob Casteel

John Cratchett	Jahn Echardt	Tony Guion	Bruce Hartwig	Bill Hickey
Dick Crowell	Bill Empey	Ron Hadfield	Al Hathaway	Marv Inabnett
George Deshler	Dave Fraser	Dick Hansen	Ed Henderson	Ken Iversen

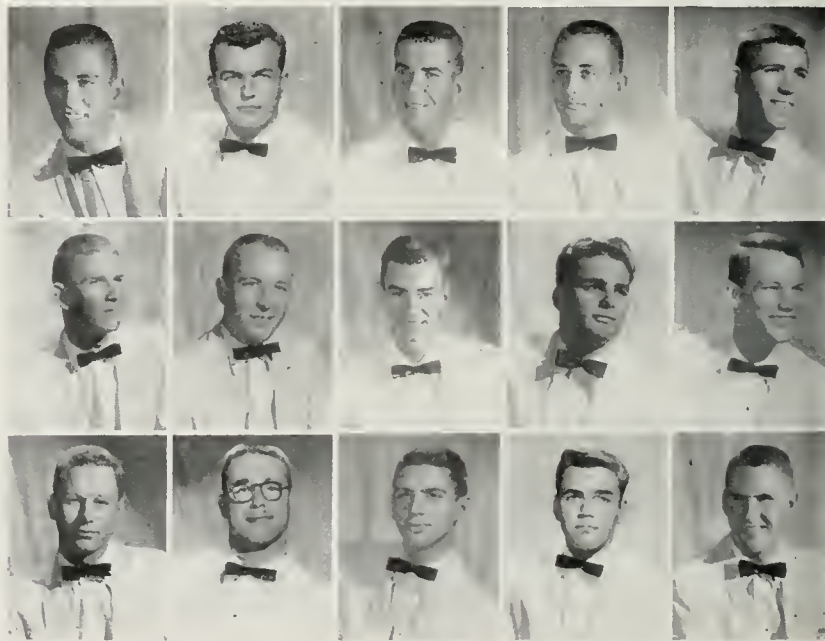



Gary Chandler
Bill Choppe
Don Cooke
Rheet Cranford

Recent remodeling and a complete renovation gave the TX house that "live modern" flavor.



"But honest, Captain Janise, we were just having a very innocent little get-together."



Theta Xi Cinderella PAT NELLER, with her stepsisters DENNY DYKES, GAIL SINKULE.



Bill Johnston	Byron Lowler	Jack Miller	Honk Nunez	Chuck Pointer	Cleon Richmond	Lee Weldon
Jim Johnston	Jerry Liponi	Ed Nelson	Gene Oliver	Rolph Perkins	Keld Sorensen	Dick Wilbur
Dick Kitzrow	Bill Maier	Keith Norby	Wayne Ottwell	Dick Pfoffenberger	Ralph Stoll	Wayne Woods

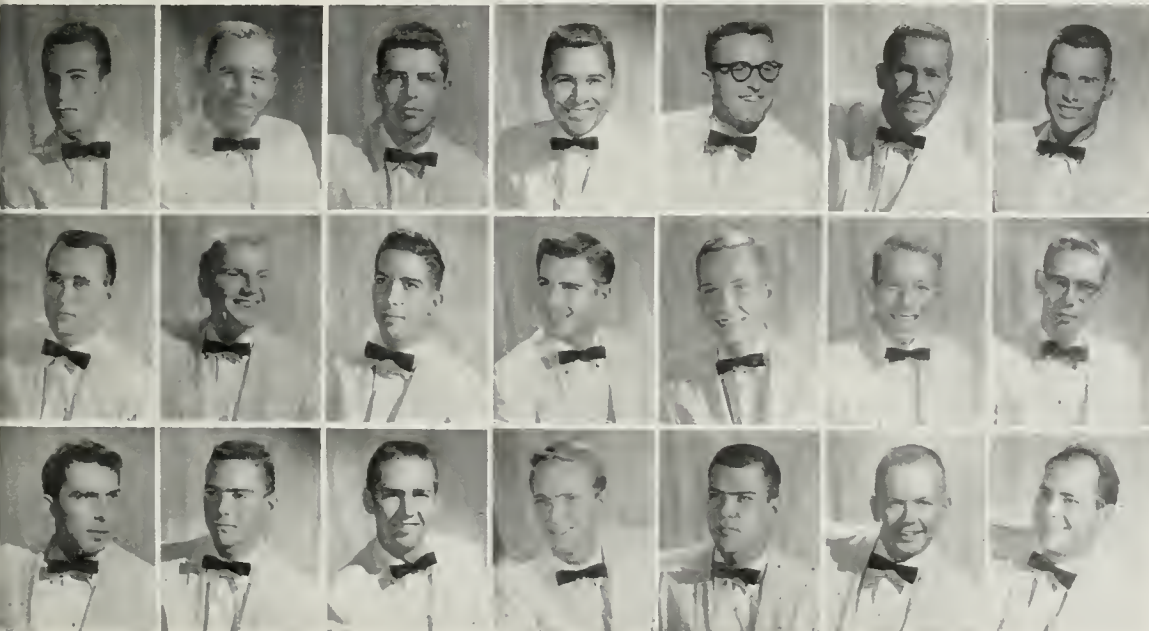

ZETA BETA TAU

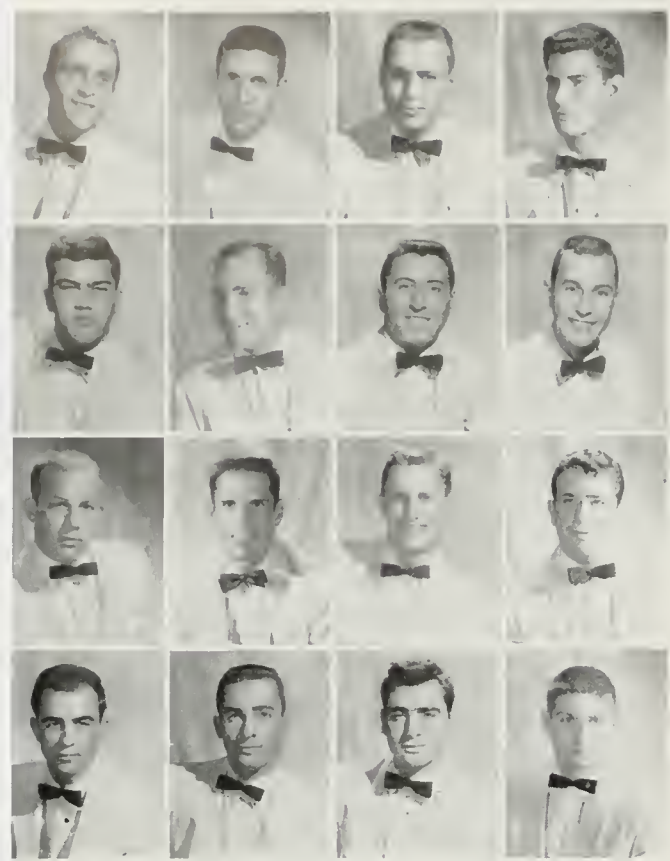

Deon Ambrose	Paul Berger	Jerry Cohn	Dick Ellmon
Jerry Ames	Gory Bertisch	Lee Colton	Richard Elzer
Pete Baker	Bob Blumenthol	Gordon Diomond	Yale Farer
Joel Berger	Harris Cohen	Art Edelman	Chuck Fenton



ZBT pledges learned fast that Prexy LEE COLTON disapproved of tossing firecrackers in the shower

Warren Gorfield	Fred Glontz	Ed Helmer	Dick Hirsch	Ernie Koplon	Roger Kozberg	Arnie Lessing	Horvey Miller
Neil Gendel	Mike Gordon	Sommy Hess	Eddie Hoffmon	Marty Kotz	Dick Kurlond	Jerry Measer	Jon Moss
Steve Gertsmon	Artie Horris	Bob Hillison	Joe Kohn	Don Kay	Steve Londe	Vic Meschures	Chuck Rosenberg

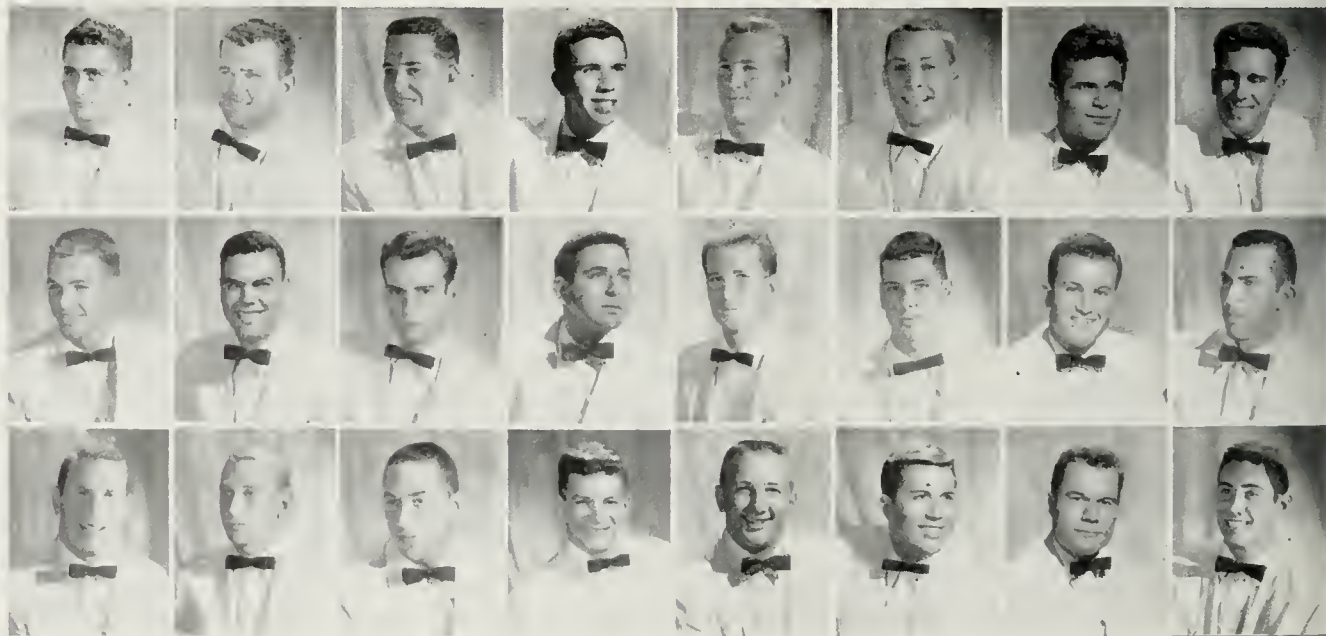

10924 Strathmore . . . Gaza Strip, ribald revelry, Bohemia, Kelps, intramurals?



A summer classic of ribald revelry caused a two-month enforced social vacation for ZBT, but its active heart continued to palpitate until emergence from the underground commenced. When the tenets were lifted, ZBT embarked to make up for lost time. Its Virginian mansion was converted from Bohemia to Tahiti to Paris and to the Gaza Strip. The AChiOs joined ZBT voices for Spring Sing and AEPhis shared float-building blisters. Theta pledges "worked" the night under the whip of taskmaster Schwartzman. Weitzman, a rep; Stewart, AMS prexy; Kay, IFC executive sec'y; Edelman, Sr. Class treasurer; Miller, SJB chairman; G.L.K. Smith, noted alumnus, and Colton, prexy, calmly directed ASUCLA and IFC business. Representation on Yeomen (à la Prexy Ambrose), Gold Key (à la Prexy Weitzman), Uni-Camp, Phi Beta Kappa, Kelps and GOP claimed many hours. The intramural record speaks for itself, unfortunately. In the words of Measer, Kelps prexy, "It wasn't a particularly good year."

"Ya say ya heard of frats; ya say ya wanna rush; tell ya what I'm gonna do."



House bills went up, wallets emptied . . . it was time for a Dad's Night Dinner



Ron Rosenfeld	Don Rowen	Bob Schenkel	Ran Silverman	Les Stein	Gary Stone	Ed Tolmos	Stan Weitzman
Marty Rosenthal	Mike Rutberg	Dick Schulman	Barry Smooke	Dan Stewart	Daug Tomkin	Alex Urbach	Jim Zidell
Mel Ross	Mike Schact	Len Schwartzman	Larry Stein	Jerry Stern	Bob Thau	Lew Weitzman	Bill Ziv





ZETA PSI

The men of Zeta Psi were led through another year of activities by JERRY NEBRON, the president.

Bill Andre
Tom Biggart
Ivan Callan
Ken Chafiner

Dale Coleman
Tom Edrington
Gordon Ellison
John Erdag

Dick Faulkner
Jack France
Buddy Grisanti
Pete Harrison



Under the inspired leadership of President Jerry Nebron, the never-say-die Zetes pulled off another great year. On the social front, the annual Suds and Sunrise get-together before the Cal game was bigger and better than ever. They hosted the official Men's Week post-party, and highlighted the fall season with the Carnation Ball. Springtime brought the Old Vienna party. Athletically, Ivan "The Terrible" Catton held down the 177 lb. spot on Briggs Hunt's wrestling team and the ivy league Arab, Fadlo Mousalam, starred for freshman baseball. The intramural sportsmanship trophy reposes in the Zete living room, proving once again that the boys are the cleanest of livers. The men rose to a pinnacle of acclamation by the administration and won a personal commendation from Capt. Janise for their unflagging zeal in bringing a very merry Christmas to their neighbors. Zete brothers are looking forward to a new house over on fraternity row, which should be completed in the near future.



930 Hilgard . . . Suds at Sunrise, Men's Week Party, Carnation Ball, sportsmanship trophy, Old Vienna.



Shades of old Vienna! Such gatherings were common occurrences during pressing moments of school year.



The Zetes were active in intramural sports events and received the coveted IFC sportsmanship trophy

- | | | | | | | | | |
|--------------|----------|-----------------|---------------|-------------|----------------|-------------|---------------|-----------------|
| Mike Hogan | Bill Hoy | Bob Hughes | Craig Kennedy | Bob Mautino | Fadlo Mousolam | Bob Pomeroy | Ralph Roussey | Gary Stilwell |
| Chuck Howard | John Hoy | Carroll Johnson | Hal Knowles | Pete Moys | Jerry Nebron | Jim Reser | Pat Sampson | Dick Willoughby |



LIVING



**GR
OUPS**



Dorm Council united women's residence halls. Officers were (l to r) WINIFRED MARICH, corresponding secretary; ELSIE BELLOTTI, vice president; KATHY LAWS, treasurer; HELEN POLIN, president; BARBARA CEIZLER, publicity co-chairman; MERNA LAMB, recorder; EMILY BEAIRD, publicity co-chairman.

DORM COUNCIL

Another activity-plus year was begun by Dorm Council with an Orientation Party for new members. Later a dance was held with Engineering Society, and a Homecoming float built with the same group. Panel of Americans were featured as speakers at the fall scholarship banquet, and the semester was highlighted with a Christmas party at which members stuffed gift stockings for Los Angeles Juvenile Hall. The spring semester was no less exciting, featuring another dance with the Engineers, a house officer workshop, and the annual Blossom Ball in San Fernando in April.



Louise Ano Nuevo	Nanette Brown	Colleen Howard	Winifred Morich	Barbara Shaheen
Emily Beaird	Barbara Ceizler	Merna Lamb	Helen Polin	Barbara Stephens
Elsie Bellotti	Dorothy Hatt	Kathryn Laws	Beverly Raymond	Shvonne Swiden



LEONARD DORE, president of Campus Hall during the fall term, supervised the many activities of the men "at the top of the row."



481 Gayley . . . top of the row . . . everyone got along fine, much fun was had by all.



TV . . . just one of the many fine facilities available to men living at Campus Hall.

CAMPUS HALL

The many men of Campus Hall got along fine again this year . . . with each other, at least. They enjoyed hiding gifts for each other . . . one never knew where to look next. BMOCs included Dick Galitz, Bill Sorge and Bob Wells . . . they managed to grab the best room in the place together. The social life was great . . . included were a joyous visit to Twin Pines and an attempted panty raid (it seems some "devil" tipped the objective off, and the raid was repulsed).



Massih Agdoot	Alan Cook	M. R. Ganie	Tom Hooker	Shig Maena	Bab Phillips
Robert Barthalamew	Leonard Daré	Barney Garcia	Barry Hovey	Bill Marantz	Bab Ritchie
Wendland Beezhold	Herbert Fish	Dale Guilieri	Henry Leisle	Bill Meyer	David Shinoda

DOUGLASS HALL

Many festive occasions highlighted the year for the residents of Douglass Hall. The fall semester started off with an installation dinner for the dormitory's new officers. Following this were many dinners suited to special occasions. Beach parties, exchanges and the Homecoming weekend were a major part of the fall season. These activities were topped off with a multitude of pinning and engagement announcements. The spring semester was equally momentous for the Hall members. The girls had fun participating in Dorm Council activities, intramural contests, more exchanges, beach parties, pajama parties and gab sessions, making studying more bearable. As many girls graduated, they looked back to the Hall for their happiest moments in college.



ELSIE BELLOTTI served as president of Douglass Hall, and was also vice president of Dorm Council.



Linda Akin Lois Alpin Edna Mae Barnett Raberta Cameron Jillene Cheney Betty Deering Sue Drake Marilyn Filer Betty Galbreath Elaine Haglund
 Amalie Alexander Jeanine Amestoy Elsie Bellatti Linda Cheatum Karen Darnall Carolyn Denmark Patricia Ewert Diana Fox Carlina Galicia Elizabeth Hayden

927 Hilgard . . . an installation dinner for officers, parties plus . . . midnight snacks.



As the weather got colder, their part of the Homecoming float was moved indoors.



Beach parties were a big part of Douglass Hall activities in both fall and spring.



Nancy Hooker
Linda Huckaby
Florence Ishino
Harriet Lebedinsky
Meredith Leech
Judith Manera
Barbara Monat
Cathy Neiggeman
Carol Radevich
Graetchn Riedel
Virginia Rase
Paola Sensi-Isalani
Marilyn Shaw
Mary Lou Simms
Ruth Simpson
Maurine Smothers
Caralyn Stirling
Wanda Swett
Norma Tudar
Susan Watkins
Helene Winer



Helen Ackerman Young Hee Bai Lorolie Bindrup Gloria Caplette
 Judith Andersan Pat Beasley Pat Bayd Pat Carter
 Jayce Avrech Judith Bentley Stephany Brodie Margie Cavanaugh
 Kay Bachmen Norma Berry Carrall Browne Susan Clark



GLORIA CAPLETTE, Hershey president, was also in Trolls and the Bus. Ed. Association.

MIRA HERSHEY HALL



Carmen Calbert Joanne Feldman Joan Glessner Alice Hatashita Pat Isely Loretta Jabarlis Sandra Lane Gerry Levin Lynne McCarty
 Sharon Campton Virginia Frederick Diane Greener Margot Haake Shari James Fanda Julian Helen Laurence Barbara Lindgren Annette May
 Charlotte Ewan Barbara Freed Cynthia Harris Isabel Ishimo Barbara Jaro Elma Kelly Judy Levitt Linda Lum Louise Mayeri

A formal dance each semester highlighted the social year for the girls residing at Mira Hershey Hall. Other gatherings included a Christmas party, exchanges and work on Fall Drive. The doors were open to everyone for their annual all-U open house during Men's Week. Both Homecoming and Mardi Gras entries found Hershey Hall combining efforts with Alpha Kappa Psi. Activities on campus called Barbara Lindgren and Shirley Walters to join the Wings roster. Mary Lee Leech was claimed by the Bruin Belles. Stephanie Koppe starred in two major TA productions, "Detective Story" and "Cyrano de Bergerac." Homecoming Queen Phyllis McMeen was a song girl and a member of Mortar Board and Cal Club. Mortar Board vice president was Phi Beta Kappa Joyce Avrech. Joan Nicholson toured California campuses with the Spring Dance Concert team. Troll Betty O'Briant also found time to direct the girls in Spring Sing. Other Trolls were Kathy Miller and Monique Ury. Gloria Caplette was the fall president; Kathy Cleary, spring president.

801 Hilgard . . . formals, and all-U open house and . . . a new addition coming up



Hershey and Alpha Kappa Psi had fun at H'coming . . . and built a float, too.



Santy Clauses (girls, too) were there as Hersheyites feted Christmas early.



Kathie Miller	Claire Muchnik	Betty O'Briant	Miriam Pearson	Lou Ann Rose	Carmel Simmans	Jeannie Takida	Manique Ury	Shirley Walters	Virginia Will
True Mohlenhaff	Jaan Nicholson	Brenda Osherenka	Susan Raines	Donna Schober	Lillian Simmons	Marilyn Taylor	Kathleen Vitalich	Noreen Watson	Sheryl Zager
Barbara Monat	Beatrice Nawaki	Martha Patterson	Charlene Riva	Antainette Scott	Priscilla Starr	Sharon Targerson	Gayle Wallace	Marilyn Wilbrecht	Nancy Zillau



Leading today and preparing members for leadership tomorrow was Club Prexy BEVERLY RAYMOND.



820 Levering . . . house parties, Christmas and spring formals and a new residence.



It was fall and school was nearing . . . and the new Matthewson Club members arrived.

HELEN MATTHEWSON CLUB

At the beginning of the year, Helen Matthewson Club evacuated its old location and moved to 820 Levering Avenue. The new house, next door to the old residence hall, was purchased during last summer's vacation as the permanent site for the Club. Besides the annual house parties, Christmas formal, tree trimming party, and the spring formal, the members enjoyed exchanges with men's dormitories at Cal Tech and UCLA. The interests of Uni-Camp were echoed throughout the house with gusto by Dorm Chairman Karla Crosier. Spur Kay Koons served Dorm Council as historian and Nanette Brown was recording secretary. Janet Hawk, Mary Rae Arvedson and Pat Chandler were members of MAC Club. Along with individual campus activities, the girls enthusiastically entered Spring Sing and Mardi Gras.

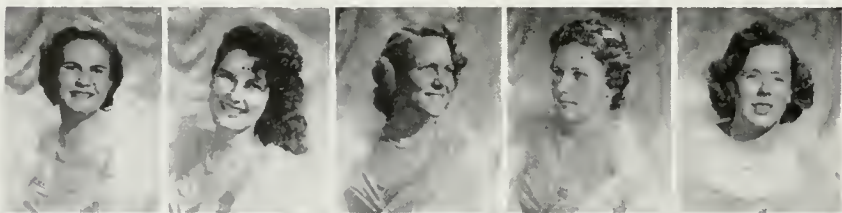

Mary Arvedson Patricia Bentley Carole Barkland Patricia Chandler June Fachler Marilyn Kaons Paula Purselley Judi Samuels Billie Simanian Wanda Watson
 Ruth Baum Deanne Blacker Elaine Blacker Janet Baxdorfer Karla Crosier Carol Eckert Janet Hawk Kay Koons Nancy Ortgier Diane Owen Beverly Raymond Phaebe Sibley Juanita Villalabos Gail Weybright



Education major CAROL GOODE stressed scholastic achievement while serving as Neva Hall president.



10809 Lindbrook . . . a Halloween party, an engineers exchange and an alumni banquet.



That '57 Southern Campus provided some interesting group reading for the girls.

NEVA HALL

From the first school day on, there was much activity at Neva Hall. The flu bug claimed many, but members recuperated in time to paint a H'coming banner and help with the Dorm Council-Engineering float. At Halloween, both "tricks and treats" appeared at the "Alter Ego" party. Then came the Engineer exchange, a Christmas party and alumni dinner. At the valentine dinner-dance, 22 couples tripped the light fantastic to Harry James' music. Individually, Cheryl Wagner was a princess at the Arabian Nights Ball, Lillian Ackersborg played for the Philharmonic Orchestra, and Susan Gast, Carol Matisoff and Dottie Miller worked on the Daily Bruin. And, at the Dorm Council scholarship banquet, it was revealed that, despite all the activities, Neva had retained its position on the scholarship ladder.



Bonnie Balch Susan Gast Judy Larsen Pat Mangold Mila Pereselenko Marlene Rafter Carol Seaver Donna Shultz Deanna Troast Cheryl Wagner
 Valerie Freeman Carol Gaade Mary LaFiega Carol Oglesby Marcia Prapper Lynn Rass Barbara Shaheen Shvanne Swiden Marilynn Varhees Barbara Wooley



SHARON MURRAY, president, guided the activities at the Hall in the fall term.



1017 Tiverton . . . Spring Sing, Mardi Gras, coffee hours, exchanges and a steak fry.



Each Rudy member performed the household chores, but then sometimes, help (?) arrived.

RUDY HALL

Down among the swaying palm trees, the girls of Rudy Hall enjoy an atmosphere of friendliness and independence. In each apartment, two members carry on the household duties of cooking, cleaning and other chores. But, of course, the studies are not neglected. In the fall semester, Sharon Murray presided over house meetings and many enjoyable exchanges were planned by Diane Shanahan, social chairman. There were girls in many campus activities. In the spring, Pam Bean was elected president; Barbara Brown, vice president. Members enjoyed Spring Sing, Mardi Gras, coffee hours and a steak fry during the spring.



Pam Bean	Barbara Brown	Anne Daaley	Carole Hillen	Kathryn Laws	Darlene Lutz	Mary Martinez	Joan Miura	Roberta Lee	Joyce Shields
Doris Brindle	Anita Delfs	Linnea Higbee	Linda Kehl	Janet Lackman	Kay Mann	Carol Miura	Sharon Murray	Wilhelmina Ryan	Sandra Smythe
							Sanja Remmen	Diane Shanahan	Petrine Valenti



Stevens President BARBARA STEPHENS was also very active in the URC activities.



1411 Westgate . . . a swimming party, square dance and banquet on the tenth anniversary



Stevens girls feted Christmas early . . . and with it came many surprises, many laughs.

STEVENS HOUSE

Another big Stevens year . . . activities included the Fire and Ice dance, square dance, swimming party for seniors and Mardi Gras. Members also worked on dorm Council-Engineering H'coming float. Prexy Barbara Stephens also found time for Student Board, Panel of Americans and Human Relations Comm. Arlowyne McClendon was also on the Board; five others were on Panel. Louise Ano Nuevo was Dorm rep and on Women's Judicial Board. She and Norma Umino were on Rally Comm. The tenth anniversary of Stevens was feted with a banquet at URC. Despite the busy schedule, Stevens ranked second scholastically among dorms.



Louise Ano Nuevo Faye Byrd Angela Gilliam Shirley Hampton Virginia James Virginia Joy Arlowyne McClendon Morjorie Plummer Barbara Stephens Norma Umino
 Ernestine Burdex Jewel Cobb Lorno Hole Betty Harvey Marcia Johnson Lynda Komure Joyce Murakawa Helene Spencer Brendo Stephens Barbara Zbinder
 Meredyth Butler Lois Fujinaka



Proxy WINNIE MARICH guided the girls at Twin Pines, was also on Mortar Board.

Parties, pizza and people . . . Twin Pines had everything this year. In the social world there were exchanges with Cal Tech, SC, Occidental and UCLA groups. Both the fall and spring semesters had theater parties, formals, initiation suppers and big and little sister pizza dinners. A large number of girls were active on the campus. Helen Polin served as the Dorm Council president and was also a Chime. Barbara Ceizler and Sue Schippleek worked on Rally Comm, Carol Peddieord was Junior Class publicity chairman, Winnie Marich belonged to Mortar Board, Diane Ward wore a Spur emblem and Gloria Lee headed intramurals. The members copped a trophy for the H'coming float which they built with ESUC. Another accomplishment was the Dorm Council scholarship trophy, which they have captured twice in a row.



856 Hilgard . . . theater parties, two formals, plenty of exchanges and initiation suppers.



The girls at Twin Pines always look forward to the formal, a highlight of each semester.

TWIN PINES



Joann Bally	Audra Hammarsten	Janice Kobata	Irene McKenna	Carol Matthews	Margaret Osaka	Helen Palin	Sue Schippleek	Doris Spanje	Connie Van Hagan
Lois Cantwell	Edyth Herlinger	Fonda Krupnick	Michelle Mager	Patricia Mall	Diane Peacock	Barbara Reed	Sylvia Schastak	Danna Stefano	Diane Ward
Barbara Ceizler	Colleen Howard	Merna Lamb	Winifred Marich	Mildred Ono	Carol Peddieord	Ann Rippard	Roberta Shapira	Judith Stalley	Mary Yashioka
Barbara Clark	Sarah Isbitz	Gloria Lee							

The annual dinner-dance once again highlighted the activities of Winslow Arms. This year, they dined in the exotic atmosphere of the Traders and later danced at the Hilton Starlight Roof. This spirit of fun was sustained all year with the barbeque, exchanges, and, of course, several coffee hours. During the Christmas rush, members took time out for a pot-luck supper, having as guests five Uni-Campers. In all these activities, they were led by their able presidents, Dorothy Hatt, fall, and Sandra Little, spring. The year also found numerous members participating in campus activities. Mu Phi Epsilon, music honorary, named Sandra Tallman and Thelma Street as presidents, and Chi Alpha Delta, English honorary, Sandra Dial as secretary. Diane Snyder and Nancy Pederson joined Alpha Chi Delta, business society, and Jean Hille, Anchors.



Widely-traveled and -read, DOTTY HATT, education major, served as Winslow prexy.

WINSLOW ARMS



Barbara Belzer	Dorothy Hatt	Jean Hille	Dianne Livingston	Sheila Noonan	Jaan Smith
Sandra Dial	Carol Hazzard	Pauline Hobbs	Claire Macdonald	Jean Oakes	Thelma Street
Arlene Dickason	Mary Hightower	Sandra Kucklinsky	Marilyn Nellermae	Nancy Pedersen	Sandra Tallman
		Sandra Little	Martha Netzley	Patricia Sauers	Jo Ann Tate



945 Hilgard . . . the annual dinner dance at the Hilton, exchanges and Christmas cheer.



The spirit of fun carried throughout the year . . . and included that swell barbeque.

Y-COOP

A strictly co-operative living group, Y-Coop can boast a fine record of inter-racial, inter-religious and inter-cultural living. The Coop, with a membership of 66, operates with each member assisting in the purchase and preparation of food. It was quite a sociable gang this year, with the formal dance held each semester; a backwards party, and participation in the Homecoming Parade and Mardi Gras, not to overlook those well-attended, swell shindigs which came off quite frequently in the popular rumpus room. Many events, such as discussion sessions, were held in conjunction with the University YWCA, a closely allied group. An integral part of the activities were spontaneous events, such as ski trips, weekend meals together, attendance at campus events as a group, and open house nights with dancing and refreshments. Individual members served with campus groups, such as Phrateres, AWS Collegiate Fashion Board, the Chinese Club, the Panel of Americans, and others.

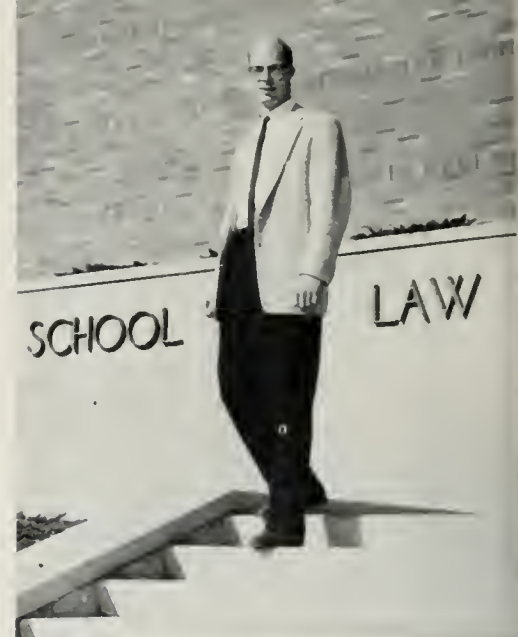

SAM STONE, former Easterner, was the fall Y-Coop president. He is a physics major.



Alice Also
Emily Beaird
Ahmed Bedri

Jeanette Dang
Robert Farrell
Jaan Gray

George Harris
Eugene Hittleman
Sandra Haskins

Peggy Humes
Saa-Jan Jue
Helen Kiechle

Dick King
Sharon Kabata
Alice Kanishi

574 Hilgard . . . a formal dance each semester, ski trips, and plenty of open house nights.



It was quite a sociable year for the Coop, as those dress dinner fetes well indicated.



Coop members were at many campus events as a group, including the Stanford grid game.



Anita Liddell Robert Livernais Tamika Nakamura Sam Stane Shirley Takaki Jean Thampson Rahim Vessal Mary Kay Wallace
 Jaan Lightner Stella Nakadate Rafi Naurafchan Kathryn Swanga Carlene Tanigoshi Caralyn Townsend Mae Wakamatsu Laurel Waadsan



IN



DEX

ORGANIZATION INDEX

ACACIA	412	EDUCATION, SCHOOL OF	50	PRE-REGISTERED NURSES CLUB	263
AGRICULTURE, COLLEGE OF	42	ELECTIONS BOARD	198	PUBLIC HEALTH, SCHOOL OF	63
ALPHA ALPHA GAMMA	251	ENGINEERING, COLLEGE OF	52	PUBLICATIONS BOARD	211
ALPHA CHI OMEGA	356	FOOTBALL	282	RALLY COMMITTEE	236
ALPHA DELTA CHI	358	FRESHMAN COUNCIL	278	RICHARD HURLEY SQUADRON	235
ALPHA DELTA PI	360	GAMMA PHI BETA	384	RIFLE	347
ALPHA EPSILON PHI	362	GOLD KEY	232	RUDY HALL	482
ALPHA EPSILON PI	414	GOLF	346	RUGBY	343
ALPHA GAMMA DELTA	364	GRADUATE DIVISION	64	SABERS	238
ALPHA GAMMA OMEGA	416	GRADUATE STUDENT'S ASSOC.	200	SCABBARD AND BLADE	239
ALPHA KAPPA ALPHA	359	GYMNASTICS	344	SENIOR COUNCIL	270
ALPHA KAPPA PSI	252	HELEN MATTHEWSON CLUB	480	SHELL AND OAR	240
ALPHA OMICRON PI	366	INTER-FRATERNITY COUNCIL	410	SIGMA ALPHA EPSILON	450
ALPHA PHI	368	INTERNATIONAL HOUSE	201	SIGMA ALPHA MU	452
ALPHA PHI OMEGA	225	INTRAMURALS, MEN'S	348	SIGMA CHI	429
ALPHA SIGMA PHI	418	INTRAMURALS, WOMEN'S	350	SIGMA DELTA TAU	400
ALPHA TAU OMEGA	420	JUNIOR COUNCIL	273	SIGMA KAPPA	402
ALPHA XI DELTA	370	KAPPA ALPHA	428	SIGMA NU	454
ALUMNI ASSOCIATION	202	KAPPA ALPHA THETA	386	SIGMA PHI DELTA	462
ANCHORS	226	KAPPA DELTA	388	SIGMA PI	456
APPAREL CLUB	251	KAPPA KAPPA GAMMA	390	SOCCER	307
APPLIED ARTS, COLLEGE OF	44	KAPPA NU	430	SOCIAL WELFARE, SCHOOL OF	63
ARNOLD AIR SOCIETY	227	KAPPA SIGMA	432	SOCIETY FOR ADVANCEMENT	
ASSOCIATED BUSINESS STUDENTS	254	KELPS	242	OF MANAGEMENT	264
ASSOCIATED MEN STUDENTS	194	LAMBDA CHI ALPHA	434	SOPHOMORE COUNCIL	276
ASSOCIATED WOMEN STUDENTS	195	LAW, SCHOOL OF	54	SOPHOMORE SWEETHEARTS	277
ASUCLA OFFICIALS	204	LETTERS AND SCIENCE,		SOUTHERN CAMPUS	212
BASEBALL	333	COLLEGE OF	56	SPURS	241
BASKETBALL	312	MASONIC AFFILIATE CLUB	258	STEVENS HOUSE	483
BETA THETA PI	422	MEDICINE, SCHOOL OF	60	STUDENT JUDICIAL BOARD	197
BOARD OF CONTROL	197	MEN'S ATHLETIC BOARD	198	STUDENT LEGISLATIVE COUNCIL	188
BRUIN BELLES	228	MEN'S GLEE CLUB	257	SWIMMING	241
BRUIN CLUB	255	MIRA HERSHEY HALL	478	TAU DELTA PHI	458
BUSINESS ADMINISTRATION,		MORTAR BOARD	233	TAU EPSILON PHI	460
SCHOOL OF	48	MU PHI EPSILON	260	TENNIS	337
CAL CLUB	229	NATIONAL STUDENT ASSOC.	200	THETA CHI	463
CAMPUS HALL	475	NEVA HALL	481	THETA DELTA CHI	464
CHI ALPHA DELTA	372	NISEI BRUIN CLUB	261	THETA UPSILON	405
CHI OMEGA	374	NURSING, SCHOOL OF	62	THETA XI	466
CHIMES	230	ORGANIZATIONS CONTROL BD.	199	TRACK	328
CONNING TOWER	231	ORIENTATION BOARD	196	TROLLS	243
CREW	340	PANHELLENIC COUNCIL	254	TWIN PINES	484
CRICKET	342	PHI BETA KAPPA	72	UNIVERSITY RECREATION ASSOC.	265
CROSS COUNTRY	306	PHI DELTA THETA	436	VARSITY CLUB	244
DAILY BRUIN	218	PHI GAMMA DELTA	438	VOLLEYBALL	347
DELTA CHI	417	PHI KAPPA PSI	440	WATER POLO	308
DELTA DELTA DELTA	376	PHI KAPPA SIGMA	442	WELFARE BOARD	199
DELTA GAMMA	378	PHI KAPPA TAU	444	WINSLOW ARMS	485
DELTA PHI EPSILON	380	PHI MU	392	WINGS	246
DELTA PHI UPSILON	256	PHI SIGMA DELTA	446	WORLD STUDENT'S BOARD	201
DELTA SIGMA PHI	424	PHI SIGMA SIGMA	394	WRESTLING	345
DELTA SIGMA THETA	404	PHRATERES	234	Y-COOP	486
DELTA TAU DELTA	426	PI BETA PHI	396	YEOMEN	247
DELTA ZETA	382	PI LAMBDA PHI	448	ZETA BETA TAU	468
DORM COUNCIL	474	PI THETA	398	ZETA PSI	470
DOUGLASS HALL	476	PRE-MEDICAL ASSOCIATION	262	ZETA TAU ALPHA	406

INDIVIDUAL INDEX

A

Aabel, Tony	440
Aaron, Henry	97
Aaronsan, Bonnie	97
Abbey, Norman	74, 440
Abbott, Fran	392
Abbott, Gail	273, 390
Abbatt, Mike	422
Abbatt, Pete	422
Abdulaziz, Sam	452
Abel, Ken	458
Abel, Robert	448
Abelmann, Ran	244
Aberle, Barbara	390
Abrams, Mally	243, 368
Accamazza, Mauro	462
Acker, Laren	97
Ackerman, Carol	378
Ackerman, Helen	478
Ackerson, Robert	93, 432
Actar, Mike	458
Adams, Jeanne	22d, 278
Adams, Lee	434
Adelman, Sid	458
Adle, Louis	97
Agins, Dorothy	394
Agie, Larry	442
Agres, Lucy	372
Aguilar, Henry	432
Ahdaot, Massih	475
Ahus, Marilyn	97
Airth, Bob	450
Akahari, Tomoko	97
Akamatsu, Kay	93
Akasaki, Takea	97
Akashi, Michiko	372
Akers, Marilyn	97, 258
Akin, Linda	476
Akiyama, Nancy	372
Akkod, Moustapha	74, 424
Albeck, Lorin	458
Albert, Adrienne	260
Albert, Julian	97, 252
Alcorn, Paul	84, 463
Aldrich, Carol	97
Aleksich, Bronco	74
Alexander, Amalie	74, 476
Alexander, Denise	396
Alexander, Newton	93, 462
Alexanian, Wilmo	97
Aiker, Winnie	378
Allabaugh, Karen	378
Allen, Alvin	74
Allen, Don	74
Allen, Edward	97
Allen, George	84
Allen, Gussie	97
Allen, Ruby	359
Allison, Marv	84, 424
Alman, Frederick	97
Almquist, Glenn	438
Alpert, Sharon	380
Alpin, Lois	476
Alser, Bill	450
Also, Alice	486
Altabet, Rochelle	362
Altfield, Linda	400
Altschul, John	97, 458
Alves, Abe	84
Alves, Walter	74, 425
Alvy, Kerby	278
Ambrase, Dean	247, 468
Ambrase, Richard	412
Ambrose, Wade	432
Ames, Harold	429
Ames, Jerry	458
Amestov, Jeanine	476
Amezquita, Lucrecia	388
Aminoff, Gary	448
Amonick, Robert	446
Amohlet, Beverly	360
Andersen, Katherine	74, 258
Andersen Paul	97
Anderson, Annette	360
Anderson, Dixie	402
Anderson, Eunice	74
Anderson, Gerry	436
Anderson, Gerry	424
Anderson, Judith	258, 478
Anderson, Judy	406
Anderson, Lori	406
Anderson, Mary Lou	226, 260, 370
Anderson, Millicent	404
Anderson, Misha Lu	356
Anderson, Ray	442
Anderson, Stan	442
Anderson, Virginia	97, 405
Andre, Bill	470
Andres, Gene	438
Andreuccetti, Henry	434
Andrews, Arlene	97
Andrus, Pamela	241, 366
Anqier, John	450
Ankeny, Lewis	426
Ana Nueva, Louise	426
Ansill, Lillian	97, 362
Antin, Mike	414
Ape, Albert	466
Aoastal Anita	392
Applewhite, Clarence	97
Apt, Melcolm	97, 262
Aranoff, Alon	97
Arafin, Pamela	400
Arditti, Joseph	74
Arkin, Arthur	84
Arnebergh, Pat	358
Arnald, Abbie	366
Arnald, Atlee	438
Arnald, Nancy	364
Arnoldy, Sharron	382
Arnoult, Geneal	228, 396
Arey, Dale	93, 444
Arth, Carol	384
Arthur, Margaret	97
Artman, Ann	243, 390
Arvidson, Mary Roe	258, 480
Arvidson, Regino	360
Asami, Alice	118, 263
Aschenbrener, Joan	364
Ashforth, Judy	406
Ashlack, Marian	378
Ashwill, Bruce	442
Asimow, Leonard	446
Askins, Arthur	412
Astrachan, Jane	228
Atkins, Shirlene	74
Atkinson, Leslie	97
Attenborough, Marlene	370
Atwater, Diane	240, 370
Aubuchan, Jaan	260
Auer, Carl	429
Auer, Victor	244, 429
Augenblick, Michael	430
August, Chuck	434
Austin, Alan	418
Austin, Ed	450
Avellor, Dan	442
Averill, Patricia	366
Averre, Jaan	388
Avila, Irene	97
Avrreh, Joyce	97, 213, 478
Azzolina, Mary	236, 246

B

Babbin, Arnald	97, 430
Bober, Carol	366
Babich, Carole	394
Bache, Ralph	98
Bachman, Kay	478
Bacon, Carol	74
Bachor, Thomas	84
Badgley, Nancy	388
Baer, Jane	98, 236, 256
Baer, Julie	362
Bai, Young Hee	478
Bailey, Ada	392
Bailey, Allen	440
Bailey, Bill	463
Baker, Claudia	228, 390
Baker, David	264
Baker, Judy	376
Baker, Louis	456
Baker, Margaret	98, 258
Baker, Pete	468
Balch, Bonnie	481
Baldwin, Dole	93
Baldwin, Harry	440
Balian, Don	417
Ball, Georgene	98
Ballard, Larry	242, 456
Balsley, Robert	258
Bamberg, Gary	426
Bamberger, Larry	98, 452
Banks, Roger	428
Banks, Ronald	262
Banks, Virgie	118
Banks, Willistine	84, 404
Banelos, David	276
Barbour, Marilyn	376
Barbour, Patricia	382
Barbour, Ronald	84, 434
Barclay, Barbara	98, 370
Barish, Albert	84
Barker, Barney	416
Barker, Chris	442
Barker, Ralah	84, 463
Barker, Richard	465
Barlow, June	360
Barnes, John	418
Barnes, Pat	231, 278, 418
Barnett, Brenda	362
Barnett, Edna	406, 476
Barnett, Janita	359
Barnett Wallace	84, 254, 264, 270
Barnwell, Barbara	98
Baron Allen	84
Barr, Darla	273, 356
Barr, Sania	98, 256
Barraw, Bab	424
Barta, Carole	374
Bartels, Fred	417
Bartli, Ed	429
Bartli, Lewis	446
Barthalamew, Robert	475
Bartlett, Carol	374
Bartlett, Charlene	356
Bartlett, Marie	405
Barton, Abbie	368
Barton, Patricia	386
Barton, Patricia	370
Bartan, Rosemary	253
Bartas, John	84
Basford, Richard	98
Bass, Joseph	231
Bates, Barbara	246, 350
Battu, Joyce	384
Bauer, Marjorie	230, 368
Bauer, Norman	463
Bauer, Richard	436
Baum, Rick	414
Baum, Ruth	480
Baus, Jeff	440
Baxley, Lois	360
Baxter, John	74, 239
Bazoian, Haig	93, 434
Beach, Wesley	450
Beaird, Emily	226, 273, 359
Bea, Laura	98
Beardsley, Janet	402
Bea, Pom	482
Bea, Rosalie	392
Beardsley, Jim	436
Beasley, Patricia	74, 478
Beaton, Hugh	98
Beaumont, Lewis	84
Bechler, Richard	465
Beck, James	434
Beck, Pat	392
Becker, Bob	460
Becker, Claus	227
Becker, Mervyn	430
Beckwar, Elizabeth	406
Bedford, Susan	388
Bedri, Ahmed	486
Bedri, Mohammed	452
Beeman, Roy	466
Beezhold, Wendy	456, 475
Behar, Joseph	84
Beim, Florene	400
Belden, Daria	98
Beleal, Janice	74, 368
Bell, Morie	98, 384
Bell, Nancy	75
Bell, Robert	432
Beller, Tony	450
Bellotti, Elsie	98, 474, 476
Bellows, Lynn	366
Belt, Jerry	440
Belzer, Candy	485
Beman, Beverly	376
Benedict, Robert	444
Benedik, Phyllis	75
Benjamin, Chris	442
Bennett, Allison	98, 358
Bennett, Mary Jane	360
Bennett, Sue	384
Benningson, Larry	244, 448
Benskin, Orville	442
Benson, Com	463
Benson, James	456
Benson, Roger	450
Bentley, Judith	478
Bentley, Pat	480
Benton, Barbara	278
Benton, Jacqueline	378
Benveniste, Richard	450
Berardo, Pete	454
Berez, Edith	398
Berg, Bernard	98
Berger, Joel	468
Berger, Paul	468
Bergman, Barbara	98
Bergman, Peter	231, 236
Bergot, Johnny	432
Bergren, Pat	374
Bergsteinsson, Lindo	284
Bergsten, Nancy	226, 406
Berkoff, Danny	440
Berks, Harriet	236
Berland Allan	446
Berlin, Arthur	452
Berlin, Marty	444
Berman, Barry	236, 247, 446
Berman, Michael	460
Berman, Ronald	448
Bernarda, Raymond	444
Berner, Lucy Lee	378
Bernstein, Carol	400
Bernstein, Lindo	362
Bernstein, Paula	362
Bernstein, Phyllis	75
Bernstein, Robert	75
Bernstein, Ron	98, 446
Berry, Barbara	98
Berry, Charles	422
Berry, John	93
Berry, Norma	378
Bershin, Dan	452
Bertolini, Colleen	75, 251, 358
Bertan, Robert	414
Bertrando, Bert	417
Better, Maurice	84
Bezjian, Zabelle	98, 254
Bickle, Phil	462
Biehli, Lois	273
Bien, Georgeann	386
Riqaart, Tom	470
Riqaas, Ralph	450
Rialer, Jeannette	384
Rillott, Jerome	98
Billings, Bob	244, 247, 442
Bindrup, Lorlie	478

Binn, Evon	458
Birren, Donald	75
Birtisch, Gary	468
Birtwistle, Darlene	276, 388
Bise, Robert	442
Bishop, Gilbert	432
Bishop, Lorry	454
Biskind, Judie	934
Bitgood, Marshall	239
Blacker, Deanne	480
Blacker, Elaine	398, 480
Blackford, Donald	98
Blackhurst, Richard	466
Blackmun, Eugene	422
Blackwill, Gerald	444
Bladholm, Barbara	374
Blair, Suzanne	98
Blakely, Robert	450
Black, Noel	446
Blanche, Nancy	75
Blatt, Stan	414
Blou, Andre	84
Bleil, Margaret	406
Blevins, Lucinda	376
Blietz, William	98
Blight, Kay	384
Blinkhorn, Connie	405
Blach, Jerrold	430
Black, Francis	98
Blak, William	422
Bloom, Carol	406
Bloom, Carolyn	368
Bloom, Lourene	236
Bloomfield, Judith	75
Blumenthal, Bob	98, 468
Blumenthal, Jack	93
Blumenthal, Mel	446
Blumenthal, Sandra	400
Blumenthal, Teris	75
Blummer, Sidney	430
Boag, Bob	422
Bady, James	84, 252
Boes, Adrienne	392
Bozda, Russ	242, 422
Bohler, Shirley	98, 402
Bokovoy, William	93, 364
Bald, Edward	414, 244
Balliger, Arlene	228
Balstad, Tam	466
Banise, Barbara	400
Banner, Larry	244
Bannet, Paul	424
Bannett, Patrick	84
Bonaza, Bill	440
Boone, Anita	359
Boone, Barbara	228, 386
Boone, Mary Ann	366
Boone, Stan	84
Borenstein, Jack	99, 458
Barevitz, Ben	247, 414
Borkland, Carole	480
Born, Priscilla	99, 246, 374
Boss, Marguerite	99
Bosustov, Stephen	450
Botansky, Sue	99
Bauk, Mike	450
Bourgan, Virgil	450
Bourne, Jim	450
Bourne, Rab	450
Bourquin, Mary	378
Bavshaw, Aaron	93
Bawen, Gene	234
Bawers, Barbara	93
Bowers, William	454
Bawles, Jerry	454
Bowles, Raymond	84
Bawles, Robert	84
Bawling, Margarete	263
Bowman, Vera	99
Boxdarter, Janet	480
Bayd, Pat	478
Baydston, Bruce	434
Boykin, Barbara	358
Bayles, Susan	360
Bracken, Raymond	258
Braker, Paul	84, 452
Bradley, Charles	477
Bradley, David	417
Bradley, Patrick	84
Brndshaw, Jill	406
Brody, Wayne	93, 418
Braeger, Richard	448
Braffett, Mickey	434
Braitman, Judy	398
Bramberg David	99
Bramlett, Ernest	93
Ramlett, Mark	444
Brammer, Barbara	402
Brond, Clive	454
Brandli, Al	402
Brannies, Pat	450
Bronson, Clark	438
Bross, Jack	93, 229
Broun, Ilene	400
Braverman, Miles	446
Bray, Peter	450
Braznell, Andrew	420
Breiseth, Christopher	99, 229, 232
Breitenbarh, Carolyn	378
Bremen, Joel	99, 244, 440
Brenner, Lori	394
Bresnick, Miles	458
Brewen, Kathleen	284
Brewer, Bab	458
Brewer, Lathon	75
Brick, Arnold	235
Brier Carol	370
Brinns, Don	426
Bright, Barbara	396
Bright, Euaenia	370
Brighton, Shirley	384
Brindisi, Rosemary	370
Brindle, Doris	75, 482
Brine, Joan	99
Brinkman, Joseph	93
Brisk, Arnold	458
Brixey, Lorry	436
Brixey, Stephen	75, 436
Bro, Bill	466
Broadway, Mary	263
Brack, Larry	420
Brockman, Beverly	99
Brodie, Stephany	236, 278
Braeren, Jaanne	228, 241, 386
Brogan, Bob	442
Brogan, Marlene	368
Broman, Karen	356
Bromberg, Mike	460
Bromley, Judy	392
Brookins, Barbara	214, 374
Broomfield, Bob	442
Brophy, Jo	370
Brotemarkle, Edwin	93
Broughton, Beverly	382
Brousseau, Richard	429
Brown, Albert	84
Brown, Barbara	75, 240, 482
Brown, Charles	84, 225
Brown, Clifford	85
Brown, Curtis	434
Brown, Dennis	429
Brown, Dick	434
Brown, Donald	446
Brown, Jay	418
Brown, Judy	236, 278, 394
Brown, Kathy	368
Brown, Lois	370
Brown, Nonette	474, 480
Brown, Richard	99, 264
Brown, Richard	258
Brown, Richard	454
Brown, Robert	440
Brown, Rass	446
Browne, Carroll	258, 478
Browne, Robert	99
Browning, Ann	366
Browning, Elizabeth	99
Brubaker, Tony	99, 232, 270, 436
Bruen, Beverly	386
Bruggeman, Jady	99, 239, 466
Brunel, Joe	442
Bruner, Beatrice	260, 370
Bruno, John	432
Bruns, Pat	240, 370
Bruns, Ted	420
Brunskill, Susan	374
Bryant, George	442
Bryant, Ken	99, 454
Buchanan, John	99, 256, 270, 444
Buchenau, Liz	276, 360
Bucher, Larry	450
Buck, Donald	442
Buckley, Marilyn	390
Buckley, Nancy	74
Buckner, Allan	448
Budge, Bruce	438
Budinger, Judy	402
Bueter, Ione	99
Bull, Nancy	251, 388
Bull, Suzanne	364
Bullcock, David	412
Bundy, Jan	388
Bunner, Jay	226, 360
Burok, Marshall	85
Burchman, Jerry	448
Burck, Daug	85, 440
Burdex, Earnestine	485
Burdick, Susan	396
Burdman, Elaine	380

Cameron, Joyce 118, 263
 Cameron, Roberta 476
 Comp, Thomas 99
 Campbell, Chloe 356
 Campbell, Clark 424
 Campbell, James 442
 Campbell, Lloyd 93, 418
 Campbell, Pat 226, 402
 Campbell, Roberto 376
 Campman, Charles 424
 Cangiano, Flora 392
 Cantwell, Lois 246, 484
 Capetillo, Alma 356
 Capetillo, Iris 356
 Caplan, Milton 85, 264
 Caplette, Gloria 75, 478
 Copley, Sharon 276
 Corocausa, Marlon 384
 Carder, Chuck 454
 Carelson, Diane 99
 Carey, Barbara 226, 276
 Carey, Brent 416
 Corlin, Jerry 226
 Carlsberg, Dick 432
 Carlson, Jim 239, 420
 Carnes, Dixie 75, 233, 374
 Carpenter, Lois 263
 Carpenter, Noel 75, 432
 Carr, Ardyce 370
 Carr, Bill 420
 Carrillo, Marta 75
 Corrington, Dave 466
 Corrington, Fred 442
 Carroll, Everett 119
 Carroll, Patricia 376
 Carter, Don 422
 Carter, David 466
 Carter, Jim 438
 Carter, Pat 478
 Case, Dottie 368
 Casebeer, Susan 368
 Casey, Paul 231
 Casper, James 99
 Casper, Lonca 426
 Cass, Mona 380
 Cassey, Dennis 418
 Cossidy, Mike 426
 Cassidy, Donna 236
 Cast, Don 99, 258
 Casteel, Bob 466
 Cateno, Nancy 260
 Colton, Ivan 470
 Cousey, Jeff 420
 Couvalier, Bunny 278, 366
 Cavalletto, George 450
 Cavanaugh, Margie 478
 Cavins, Linda 390
 Cavins, Patty 390
 Ceizler, Barbara 474, 484
 Chodwick, Dan 448
 Challman, Susie 396
 Chambers, Jollee 378
 Champion, June 99
 Chan, Adora 85
 Chan, Willie 85
 Chandler, Barbara 278
 Chandler, Bodie 450
 Chandler, Don 242, 422
 Chandler, Gory 466
 Chandler, Patricia 480
 Chang, Jeffery 93
 Chapman, Alan 424
 Chapman, Chester 99
 Chapman, Jody 75, 243, 366
 Chapman, Judith 118
 Chapman, Richard 456
 Chapman, Sarah 75
 Charles, Alan 273, 420
 Charness, Judy 362
 Chase, Sylvia 386
 Chasin, Bob 450
 Chasin, Tom 229, 239, 450
 Cheatum, Linda 476
 Cheavens, Enid 226
 Chelew, Paul 85, 440
 Cheney, Jillene 476
 Cheney, John 432
 Cherniss, Richard 448
 Cherniss, Sandy 362
 Chilberg, Valorie 85
 Chiles, Dan 424
 Chiriaco, Margit 366
 Chituras, Charles 428
 Chong, Franklin 75
 Chappel, William 466
 Chorna, Mark 93
 Chatiner, Ken 227, 470
 Christensen, Howard 110, 256
 Chuba, Lawrence 85, 252, 254
 Cimarusi, Rose 402
 Ciraulo, Joseph 426
 Clarence, Donald 434
 Clark, Barbara 374
 Clark, Barbara 484
 Clark, Charles 422
 Clark, Dennis 258
 Clark, Dorothy 273
 Clark, James 444
 Clark, Janice 75
 Clark, Roger 85, 422
 Clark, Susan 258, 478
 Clarke, Bob 438
 Clarke, John 450
 Clarke, Theodore 444
 Clarke, Vickie 382
 Clason, Donald 85
 Clayton, Johanna 376
 Clem, Elizabeth 359
 Clemens, John 430
 Clemens, Donnie 100, 238, 366
 Cline, Joanne 390

Cline, Mollida 75
 Coates, Audrie 110, 356
 Cobbs, Jewel 404, 483
 Codman, William 264
 Cobery, Anne 75, 368
 Cochran, Judy 376
 Cochran, Rod 424
 Cochrane, Chris 226, 241, 374
 Codino, John 100
 Coffin, Arthur 85, 252
 Coffman, Dorothy 402
 Cohee, Podraic 432
 Cohen, Barbara 400
 Cohen, Bob 93, 448
 Cohen, Bob 100
 Cohen, Charles 452
 Cohen, Earl 242, 460
 Cohen, Harris 468
 Cohen, Joel 430
 Cohen, Les 236, 448
 Cohen, Reena 380
 Cohen, Shirley 362
 Cohn, Ann 75
 Cohn, Jerry 468
 Cahn, Teddy 362
 Colbert, Carmen 478
 Cole, Adrian 85, 244
 Cole, Holly 420
 Cole, Richard 458
 Coleman, Dole 75, 470
 Coleman, Donald 93
 Coleman, Juanita 100, 240, 406
 Cole, Jeffrey 235
 Collier, James 76, 438
 Collis, James 436
 Colton, Lee 85, 270, 468
 Coltrin, Aldanna 241, 366
 Coltrin, Pat 76, 243, 366
 Columbus, Connie 100
 Commons, Harry 226
 Compton, Sharon 478
 Concoff, Gary 239, 446
 Concoff, Loretta 400
 Condit, Roberta 396
 Condon, Allen 452
 Conlee-Kash, Pennee 406
 Conroy, Cynara 370
 Constamtion, Elizabeth 358
 Constamtion, Linda 240, 276, 392
 Constable, Farris 76
 Conway, Colleen 228, 376
 Cook, Alan 475
 Cook, Bruce 464
 Cook, Marie 263
 Cook, Phil 85, 450
 Cook, Robert 76
 Cooke, Donald 466
 Cooley, Elizabeth 263
 Cooley, John 450
 Coombs, Joanne 378
 Coon, Barbara 226, 360
 Coon, Ronald 456
 Cooper, Gary 242, 229, 452
 Cooper, Gary 460
 Cooper, John 110, 436
 Cooper, Patricia 238, 392
 Copins, Barbara 243, 246, 394
 Copp, Bonnie 246, 396
 Corbin, Bruce 85
 Card, Richard 100, 414
 Cormack, Claire 396
 Cormack, John 242
 Cornelius, Arthur 464
 Cornwell, Michael 440
 Corsara, Bob 454
 Cortis, John 85, 252, 254, 264
 Coryell, Susan 258
 Costellanos, Vicki 234
 Cotterell, Bob 454
 Couchos, Ann 386
 Covington, Betty 100, 366
 Cowdrey, Barbara 236, 392
 Cowen, Virginia 100, 388
 Cox, Sue 396
 Craig, Dayle 390
 Craik, Nancy 386
 Craik, Pat 227
 Cramer, Felicia 390
 Cramer, Philip 85, 252, 254
 Cramer, Richard 76
 Crampton, Janet 366
 Crane, Paul 448
 Cranford, Rheet 466
 Cranston, John 440
 Cressmon, Joanna 76, 384
 Crippen, Mary Pot 118, 263
 Crosby, Vicki 386
 Crosier, Karla 480
 Cross, Carolyn 402
 Crotchell, John 265, 446
 Crouch, Dick 100, 454
 Crow, Barbara 368
 Crowell, Dick 466
 Crowell, Marcia 78, 374
 Cudney, Gordon 434
 Culverson, Joan 238
 Culverson, Thelma 241, 366
 Cummings, Gloria 100
 Cunnina, George 440
 Cunningham, Tom 100, 422
 Curry, Patricia 386
 Currie, Margaret 226
 Curul, Dorothy 241, 374
 Curtis, Richard 76
 Cuthbert, Ralph 273, 436
 Cutler, Eugene 85
 Cutter, Alan 414
 Cutter, Paul 452
 Cyd, Melba 352
 Cyder, Jane 222
 Cyns, Dennis 408
 Cynslond, Morie 472

D

Dabov, Dave 440
 Daggett, Steve 438
 Dalby, Gini 364
 Daley, Ronold 416
 Dally, Susanne 76
 Daniels, Hal 432
 Dann, David 100
 Danoff, Nancy 394
 Dapper, Barbara 396
 Daries, Beverly 278
 Darnoll, Karen 476
 Darrow, Valerie 382
 Dashevsky, Dave 85, 252, 264
 Davenport, Berni 376
 Davenport, Leonard 100, 417
 Davidson, Gary 242, 422
 Davidson, Toby 362
 Davies, Mary 241, 370
 Davies, Patsy 388
 Davis, Beverly 236, 278, 388
 Davis, Diane 376
 Davis, Elfrieda 100
 Davis, Kathryn 366
 Davis, Marcia 236
 Davis, Mary Sue 76, 243, 364
 Davis, Roy 100, 227, 420
 Davis, Sandra 226, 388
 Davison, Kerri 236
 Day, Carolyn 76, 396
 Dean, Martin 430
 Deardorff, Tom 438
 Deavers, Ken 412
 Debry, Diane 374
 De Carrillo, Nacho 442
 De Castro, Hugo 85
 Decker, Patti 100, 356
 Deering, Betty 476
 De Gerner, Nancy 241, 366
 De Haven, Dan 418
 Deischel, Norma 392
 Deiss, Donald 442
 Deiss, Anita 100, 392
 Delahoeke, Tom 450
 De la More, Beverly 370
 Delavon, Stella 118, 263
 De Ley, Herb 434
 Dells, Anita 482
 Delgado, Isidro 416
 Delgado, Othan 85, 264
 de Lazier, Shorron 370
 Delp, Janice 384
 Dembo, Gilbert 85
 Denburg, Stanley 100, 414
 Denker, Doris 402
 Denmark, Carolyn 476
 Denton, Jack 76
 De Renzo, Carolyn 382
 Dermer, Jerry 446
 de Rollin, Diane 366
 DeRousse, Dale 94
 Desher, George 265, 466
 Detamore, Judith 76
 Determan, Dorothy 392
 DeVall, Nancy 368
 Devenot, Dave 450
 De Vore, David 442
 Dexter, Jeannie 378
 Dezen, Phil 446
 Dial, Sandra 100, 485
 Diamond, Gordon 468
 Diamond, Jerry 414
 Diamond, Quince 420
 Diamond, Shel 452
 Diamond, Sidney 446
 Diaz, Dave 426
 Diaz, Ronold 76
 Dice, Marilyn 384
 Dick, Elizabeth 382
 Dickason, Arlene 485
 Dickter, Chamo 400
 Diener, Christine 356
 Dieterle, Lu Anne 100
 Dietrich, Brett 386
 Dike, Sue 370
 Dillon, Patricia 370
 Dillon, Terry 382
 Dimsdale, Lynn 362
 Dinoberg, Robert 76
 Dinsmore, Marguerite 359
 Dinwiddie, Barbara 238, 360
 Di Simone, Robert 100
 Di Stefano, Rose Marie 241
 Dabbs, Shirley 263
 Dockweiler, Brenda 396
 Dodge, Joan 256
 Dodson, Harry 442
 Dodson, Lee 436
 Dolgenow, Hlene 100, 400
 Doll, Prilla 229, 230, 386
 Domsanski, Donna 360
 Domke, Rachel 100
 Donath, Carol 390
 Dong, Bamund 100
 Dong, Jeanette 486
 Dooley, Anne 482
 Doalittle, Carol 370
 Doron, Jeanne 388
 Dore, Leonard 475
 Dorman, Mike 448
 Dosch, Cheryl 238, 356
 Dotson, Josie 359
 Doty, Don 436
 Doty, Sharon 396
 Dougherty, Don 85
 Dayle, Ila Bernice 76, 384
 Dayle, Kathleen 360
 Drake, Clifford 101
 Drake, Robert 420
 Drake, Sue 476

Drogna, Jerry 364
 Drone, Welter 86, 426
 Droper, Constance 76
 Drebin, Linda 394
 Driftell, Elin 400
 Drake, Danny 420
 Drum, David 76
 Drummond, Randy 412
 Duba, Ronald 86, 242, 244, 422
 Dubin, Patti 362
 DuBois, Grant 101, 436
 du Bois, Marilyn 243, 360
 Dubow, Charles 76, 446
 Dubrocich, Helen 118
 Duerr, Roger 450
 Dunbar, Linda 382
 Dunaway, Anne 378
 Dunker, Fred 440
 Dunkleman, Eleanor 118, 263
 Dunn, Jerry 101, 465
 Durgerian, Jerry 86
 Durley, Elizabeth 101
 DuRuff, Sanford 414
 Dykes, Denny 228, 390
 Dyson, Arthur 86

E

Eades, Annette 260, 358
 Eakin, Chaurille 444
 Easton, James 94
 Ebbert, Dick 442
 Ebenstein, Joyce 398
 Eby, Connie 370
 Echardt, John 466
 Echols, Sara 258, 392
 Eckart, Joan 76, 243, 374
 Ecker, Barbara 400
 Eckert, Carol 480
 Eddy, Richard 236, 454
 Edelen, Mike 276, 390
 Edelman, Art 86, 270, 468
 Edelman, Margie 380
 Edelstein, Eddie 460
 Edgerton, Linda 360
 Edic, Dick 456
 Edl, Barbara 101, 234
 Edrington, Thomas 470
 Edwards, Joe 422
 Edwards, John 101, 422
 Edwards, Robert 101
 Eflert, Ron 94
 Efron, Leonard 86, 460
 Efron, David 414
 Eggert, Dennis 416
 Ehlen, Jeanette 76
 Ehrenberg, Sue 101, 362
 Einstein, Clifford 446
 Eishelsboch, Joan 376
 Eischen, Margie 243, 360
 Eischenberg, Carolyn 76, 233
 Eischenberg, Karolyn 258, 260
 Eisendrath, Barbara 243, 362
 Eiser, Thomas 235
 Elgart, Howard 86, 448
 Ellerbrock, Diana 382
 Elling, Karol 101, 386
 Elliott, Joe 412
 Elliott, Renee 238, 360
 Elliott, Rolly 432
 Ellis, John 422
 Ellis, Judy 229, 230, 243, 362
 Ellis, Saul 452
 Ellison, Gordon 470
 Ellison, Jane 362
 Ellman, Dick 86, 468
 Ellsworth, Orval 101
 Elson, Lee 270, 440
 Elzer, Richard 468
 Emirhanian, Howard 101
 Empey, Bill 466
 Engel, John 101, 244, 436
 Engels, Francine 276, 376
 Engtham, Yvonne 246, 374
 Englander, Phyllis 101
 Engrave, Rose 364
 Engstrom, Bill 456
 Enright, Jane 241, 390
 Epstein, Michael 242
 Epstein, John 460
 Epstein, Liz 400
 Erdog, John 101, 470
 Erickson, Jean 263
 Erickson, William 101, 465
 Eriksen, Don 422
 Eriksmoen, Jill 230, 374
 Erinc, Nelih 76
 Erlich, Ann 101, 398
 Erwin, David 429
 Escemilla, Roberto 378
 Estep, Corlene 406
 Estes, Diane 236
 Esther, James 432
 Etmund, Jinice 382
 Etter, Bree 101, 243, 364
 Evans, David 450
 Evans, Gloria 228
 Evans, Joni 101
 Evans, Linda 101
 Evans, Ned 428
 Evans, Noah 440
 Evans, Patricia 273
 Evans, Susan 101, 380
 Evans, William 94
 Ewan, Charlotte 478
 Ewert, Pat 476
 Exton, Alan 76, 244, 426
 Ezmilian, John 420
 Ezmoore, Bill 248

F

Foder, Howard 86
 Fogrell, Marlon 101
 Fohay, Janie 243, 368
 Fahey, Mike 235
 Falconer, Sonia 76
 Falk, Judy 392
 Falk, Linda 400
 Fall, Koren 378
 Falsetti, Joe 86, 270
 Fanto, Lois 118, 236, 263
 Faml, Dick 452
 Farber, Karolyn 398
 Farer, Yale 468
 Farlee, Dave 440
 Farmer, Mary Ann 238, 243, 360
 Farmer, Patricia 101, 360
 Farnsworth, Milton 76
 Farr, Gene 94, 428
 Farr, Lansing 86, 270
 Farrell, Barbara 270, 360
 Farrell, Robert 486
 Farrington, Margie 384
 Faulkner, Richard 470
 Fauria, Ron 438
 Faust, Richard 444
 Fay, Leilani 392
 Feder, Naomi 380
 Fehl, Ronold 101
 Fehring, Linda 396
 Feibelman, Irene 380
 Feinberg, Elaine 362
 Feinberg, Lois 236, 278
 Feigenbaum, Joe 452
 Feigenban, Alfred 456
 Feldman, Carol 356
 Feldman, Joanne 478
 Feldner, Jerry 452
 Feldstein, Toby 362
 Fellows, Barbara 118
 Fennell, Vincent 420
 Fenster, Steve 235, 236
 Fenton, Chuck 101, 468
 Fenton, Robert 86, 252, 254
 Ferdun, Gareth 463
 Ferges, Charles 432
 Ferguson, Jim 450
 Ferguson, Laland 101
 Ferguson, Marilyn 101
 Ferguson, Mike 235
 Ferguson, Nancy 378
 Fernan, Richard 235, 430
 Fern, Fred 414
 Fernandez, Daniel 94, 462
 Fernandez, Don 452
 Ferris, Chuck 422
 Fiedler, Jim 454
 Field, De Anne 101, 229
 Field, Sharlee 374
 Fierstein, Barbara 76, 243, 394
 Fightlin, Boyley 400
 Filer, Marilyn 476
 Finch, Joan 360
 Finch, Thomas 465
 Finer, David 236, 276, 446
 Finkel, Arlene 77, 243, 270, 400
 Finkel, Bob 414
 Finkelberg, Samuel 102
 Finlay, Nancy 102
 Finnegan, William 450
 Fischer, Joseph 86, 252, 254
 Fish, Herb 456, 475
 Fishburn, Susan 386
 Fisher, Anne 370
 Fisher, Arlene 398
 Fisher, Bob 454
 Fisher, Isabelle 102
 Fishman, Burton 102, 414
 Fishman, Ira 430, 448
 Fitz, Carol 376
 Fitzgerald, De Elda 286
 Fitzgibbon, Kathy 396
 Fitzgerald, Thomas 86
 Fitzwater, Alma 102
 Flach, Buddy 414
 Flannery, John 94, 462
 Fleming, Dick 422
 Fleming, Janie 390
 Flenagan, Richard 418
 Flood, Mike 244, 436
 Florida, Marilyn 390
 Flowers, Bob 240
 Floyd, Faustina 102
 Flynn, Rosanne 376
 Fochler, June 480
 Foland, Ron 456
 Foltz, Barbara 238, 276, 360
 Fong, Rogelio 86
 Fong, Thomas 94
 Foos, Patricia 374
 Foote, Bill 438
 Foote, Dick 244, 438
 Foote, Donna 102
 Forbes, Jean 118, 263
 Forbes, Lynette 388
 Ford, Donald 102
 Ford, John 227, 434
 Ford, Noble 464
 Forgiarini, Mario 416
 Forman, Joan 102, 234
 Fortier, Bert 86
 Fass, Larry 418
 Fournier, Robert 235, 463
 Fortier, Bert 86, 452
 Fortune, Dolly 243, 392
 Foshay, Morlene 240, 360
 Foster, George 247
 Foster, Karen 246, 376
 Fastinis, Adrienne 251, 374

Fowlks, Essex	420	Gerhort, Jim	214	Green, Tom	446	Harris, Esker	244	Hinkley, Bob	104, 464
Fox, Allen	448	Germis, Russell	438	Greenberg, Michael	103	Harris, George	486	Hipalito, Terry	424
Fox, Diana	476	Gershon, Bob	450	Greene, Hol	247, 448	Harris, Jim	440	Hirasuna, Jeon	77, 254, 372
Fox, Fern	278, 400	Gershon, Lawrence	430	Greene, Robert	460	Harris, Joan	362	Hirsch, Marilyn	394
Fox, Glenda	382	Gertler, Thea	400	Greene, Virginia	366	Harris, Louise	256	Hirschman, Ed	460
Fox, Sheila	400	Gertsman, Steve	242, 468	Greener, Diana	478	Harris, Lynn	430	Hirsch, Richard	468
Fox, Stanley	244	Gesos, Mike	460	Greenlee, Vickie	228, 376	Harris, Marion	258	Hirsh, Richard	468
Fraese, Ranold	450	Gessel, Sheila	228, 386	Greenstein, Betty	42, 243, 362	Harris, Wayne	87	Hirst, Virginia	77, 238, 388
Froger, David	430	Getzinger, Dick	463	Greenwolt, Paul	454	Harrison, Barbora	392	Hite, Eldo	396
France, Jack	86, 470	Gibb, Richard	86	Gregg, John	252, 450	Harrison, Howard	229, 438	Hittelman, Eugene	486
Francisco, Karla	386	Gibbons, Roger	456	Gregg, Roger	412	Harrison, James	77, 422	Hobbs, Pauline	485
Franco, Joy	376	Gibbons, James	103	Griffin, Edison	77	Harrison, John	440	Hoberman, Harvey	458
Franklin, Lynn	374	Gibson, Cornelio	263	Griffin, Verna	238, 392	Harrison, Pete	94	Hobley, Gerald	463
Franklin, Patricia	402	Gidcombe, John	86	Griggs, Terry	438	Harrison, Scott	94, 422	Hobson, Craig	450
Franks, Mike	231, 244	Gidlow, Gory	103, 460	Grinnell, Betsy	396	Hart, Peggy	374	Hochberg, Peter	77
Franz, Jack	239	Gifford, JoEllen	103, 396	Grisanti, Buddy	87, 470	Hart, Phil	450	Hodson, Dione	364
Fraser, David	466	Gifford, Robert	464	Grishaw, Ann	386	Hart, Ronald	418	Hoerger, Corrie	378
Frøuen, Jeanne	77	Gilbert, Art	446	Grabien, Gifford	87	Harter, Marsha	376	Hoffer, Alon	104
Frozier, Edward	412	Gilbert, Corky	362	Gronhoud, Bab	103	Hartig, Carl	432	Hoffer, Shirley Ann	104
Frozier, Julie	386	Gilbert, Daniel	103	Gronhoud, Dick	103	Hartley, Penny	396	Hoffknecht, Nancy	388
Fredrick, Virginia	478	Gilhom, Angela	483	Gross, Sue	362	Hartman, Tom	438	Hoffman, Edward	468
Freeberg, Koren	366	Gill, David	103, 239, 446	Grossman, Jay	452	Hartwell, Pat	406	Hoffman, Judy	386
Freed, Barbora	278, 478	Gill, Ronald	446	Grossman, Marshall	278, 458	Hartwig, Bruce	466	Hoffmann, Maria	366
Freed, Dorryl	460	Gillay, Kathryn	370	Groth, Nancy	388	Harvey, Betty	104, 483	Hoffman, William	416
Freed, Kenneth	86	Gillespie, Charles	103, 440	Grubel, Ben	258	Harvey, Harold	104	Hogan, Jack	436
Freed, Vickie	258	Gillett, Kennicia	405	Grubel, Solly	258	Haselton, Solly	388	Hogen, Jeon	384
Freedland, Mike	452	Gillian, Angela	103	Grueber, Bill	252, 254	Haselwood, Rae	366	Hogen, Mike	470
Freedman, Alan	86	Gillman, Wolloce	227	Gruen, Juliet	394	Hosin, Bob	278	Holiday, June	392
Freedman, Brenda	102	Gilmare, Diano	103, 384	Gruen, Peter	458	Hossen, Sheila	273	Holden, Pally	402
Freedman, Kenneth	458	Gilmare, Modeline	398	Grush, Jules	460	Hotashita, Alice	372, 373	Holisky, Carole	77, 270
Freedland, Eugenio	77	Gilmore, Sallie	241, 378	Guenther, Ronald	436	Hatcher, Adrienne	406	Holland, George	87, 422
Freedman, Barry	448	Ginsburg, John	448	Guerrero, Lorie	386	Hatheway, Allen	466	Holland, Robert	454
Freedman, Dierdra	236, 360	Gitlin, Judi	278, 400	Guion, Tony	265, 466	Hott, Dorothy	474, 485	Holliday, Richard	418
Freeman, Lee	424	Gladder, Lois	103	Guillier, Dale	475	Hottan, Dolores	376	Holman, Carinne	388
Freeman, Paul	77	Glantz, Fred	468	Gulbrondson, Marilyn	364	Huge, Lilo	104	Holmen, Richard	436
Freeman, Robert	429	Glantz, Jack	103, 452	Gulko, Bob	87, 458	Haupt, Carol	104	Holmes, Ben	242, 424
Freeman, Volerie	481	Glossman, Marty	446	Gulledge, Margaret	228, 386	Hause, Loretta	366	Holmes, Marilyn	104, 238, 406
French, Bill	450	Gleason, Louis	103	Gulton, Jane	77	Havens, Mortho	374	Holmes, David	463
French, Pot	77, 251	Gleason, Mike	432	Gumaskas, Ambrose	103	Havens, Vivian	104, 374	Holmquist, John	440
French, Robert	102	Gleinn, Bob	464	Gumpert, Bill	420	Hawk, Janet	480	Holt, Christa	386
French, Calleen	102	Gleinn, Lois	364	Gunn, Kenny	426	Hawkes, Daniel	87	Holt, Neil	440
Frescura, Bert	244, 426	Glenn, Brandy	270, 273, 426	Guth, Greg	442	Hawkins, Donald	119	Holway, Richard	450
Freundenstein, Bill	94	Glenn, Gary	464	Gutsche, Lone	364	Hawkins, Robert	227	Holzman, Phyllis	243, 394
Fricker, Marilyn	118, 368	Glesby, Rochelle	103, 270, 394	Guy, Robert	346	Hawley, Beverly	364	Hon, Sandy	364
Fridlingstein, Paulette	398	Glessner, Joan	478	Gwartz, Barry	430	Hawley, Karen	241, 374	Hood, Jerry	420
Friedman, Barry	414	Glick, Ben	446	Gwin, Geoffrey	450	Haworth, Steve	87, 456	Hoode, Margaret	478
Friedman, Helen	102	Glyn-Davies, Anita	386			Hayashi, Amy	372	Hooker, Nancy	476
Friedman, James	446	Godding, Dori	374			Hoyashi, Emi	372	Hooker, Tom	475
Friedman, Joe	236, 446	Godell, Freddie	230, 364			Hayes, Jayce	238, 258, 382	Hoover, Lindo	396
Friedman, Toby	102	Godolphin, Barry	258			Hayden, Elizabeth	476	Hoover, Robert	442
Mrs. Friel	418	Goehring, Jean	378			Haynes, Maggie	374	Hopkins, Keith	77
Frisina, Barbora	102	Goffman, Sam	458			Haynie, Ruth	258, 270	Hopkins, Robert	104, 438
Fritsche, Albert	102	Goffredson, Kent	87	Haag, Ernest	87, 231	Hayward, Wendy	77	Hopkins, Robert	429
Froley, George	420	Gofstein, Phil	460	Haake, Margat	234	Hazelwood, Rae	366	Hopp, David	104
Frost, Carol	102	Gofst, Barbora	364	Hacci, Pete	247, 454	Hazard, Carol	485	Hopper, Douglas	422
Frost, Merle	429	Gold, Don	414	Haden, Betty	370	Heacock, Mory	378	Hareilly, Dayle	405
Frumkes, Pete	452	Gold, Henry	87	Hadfield, Ron	466	Head, Richard	422	Horey, Barry	475
Frye, Mike	450	Gold, Lawrence	103	Hager, Arlene	238, 364	Headdon, Ken	412	Hori, Kozi	372
Fryer, Donna	364	Gold, Roberta	380	Haggerty, Sandra	104	Heorn, Barbora	228, 243, 368	Horiuchi, Sharlene	78, 372
Fryling, Robert	464	Gold, Ted	103	Hagiwara, Margorie	372	Heatherington, Robert	94, 450	Horn, Braman	464
Fujetti, Dick	422	Goldberg, Bob	458	Haglund, Elaine	104, 476	Hebert, Ray	242, 450	Horn, Kobey	448
Fujikawa, Irene	77	Goldberg, Earl	448	Haglund, Patricia	260	Hedenberg, Bob	426	Hornick, Stephen	104
Fujinaka, Kimiye	102	Goldberg, Michael	452	Haglund, William	77	Heeres, Bill	456	Horton, Tony	436
Fujinaka, Lais	483	Goldberg, Phyllis	246, 394	Hahn, Betty	392	Heinecke, Judy	243, 406	Horwitz, Margie	380
Fujiaka, Ruth	102	Golden, Alan	414	Haig, Geri	104, 243	Heinz, Joe	87, 463	Hoskin, Donald	78, 417
Fukuda, Nancy	372	Goldman, Carole	228, 241, 400	Haig, Sandra	370	Heitkemper, Judie	378	Hoskins, Sondra	404, 486
Fultan, Joanne	238, 382	Goldman, Corrie	400	Hoines, Sally	374	Helbling, Arthur	446	Hostetter, Dan	262, 418
Fulton, John	422	Goldman, Henry	103, 414	Hakhamimi, Haushany	119	Hellyer, George	422	Houser, Pat	396
Funai, Teruko	372	Goldman, Norman	446	Holdstock, Richard	119	Hellyer, Judy	386	Houts, Bob	426
Funk, Dan	463	Goldsborough, James	103, 464	Hole, Koren	370	Helm, Dudley	104	Hove, Dale	119
Furst, Joan	360	Goldsmit, David	454	Hole, Lorna	483	Helmer, Eddie	468	Hovey, Barry	278
		Goldsmit, Marlene	364	Hole, Ronald	452	Hemington, John	454	Howard, Wolt	422
		Goldsmit, Marvin	452	Hall, Gretchen	77, 378	Henderson, Ann	384	Howard, Charles	470
		Goldsmit, Nancy	258	Hall, John	424	Henderson, Dennis	456	Howard, Calleen	78, 272, 284
		Goldstein, Herma	362	Hall, Lois	382	Henderson, Ed	466	Howard, Gerold	94
		Golter, Irma	400	Hall, Marion	364	Henderson, Mary	104, 384	Howard, Gerald	278
		Gonor, Eloine	103, 394	Hall, Roderick	87, 454	Hendler, Maxwell	452	Howard, Patricia	360
		Goode, Carol	481	Hallet, Bettie	370	Hendrickson, Shirley	360	Howard, Paul	78, 244, 446
		Goodheart, Carol	400	Hallinen, Lois	374	Hendrix, Judy	230, 368	Howlett, Carol	78, 382
		Goodman, Charles	460	Halloran, Patricia	378	Henley, Sandra	386	Hoy, Bill	470
		Goodman, Herbert	87, 454	Halote, Sylvia	380	Henretty, Joyce	356	Hoy, John	470
		Goodman, Ken	424	Hamada, Karen	372	Henri, Barbora	276, 390	Hoy, Lois	78
		Goodman, Leon	87	Hamblen, Obee	390	Henry, Ross	438	Hoze, Dan	440
		Goodman, Robbie	240, 278	Hamblen, Veeva	390	Hensgen, Gene	424	Huard, Myles	463
		Goodwin, Don	434	Hamilton, Brett	450	Herbert, Gary	258	Hubbard, Earlyne	240, 258
		Goodwin, Shirley	388	Hamilton, Diane	246, 376	Herlihy, James	87, 252, 254	Hubbard, Lynn	406
		Goon, Louise	103	Hamilton, Joni	384		264, 270	Hubert, Joan	226
		Gordon, Jack	434	Hamilton, Katharine	382	Herlinger, Edyth	484	Huckaby, Lindo	476
		Gordon, Janet	260	Hamilton, Mary Kay	246, 388	Herrera, Patrick	428	Hudnell, Joyce	359
		Gordon, Modeline	396	Hamilton, Warren	432	Herrmann, Florence	104	Huffaker, Gory	464
		Gordon, Mike	468	Hamm, James	434	Hersam, June	104, 370	Hughes, Bob	78, 470
		Gordon, Robert	450	Hammer, Barbara	278, 366	Hersh, Howard	542	Humble, Jan	244, 456
		Gordon, Shelley	394	Hammersten, Audra	273, 484	Herzag, Stephen	430	Humes, Peggy	226, 486
		Gorton, Dave	103, 190, 229	Hampton, Shirley	104, 483	Herzstein, Dorothy	236	Humphry, Dick	416
			232, 424	Hanan, Delbert	104	Hess, Sammy	468	Humphrey, Tom	244, 456
		Gottlieb, Raymond	446	Hance, Clarice	258, 406	Hess, Virginia	104, 360	Huneke, Albert	428
		Gould, Edward	103	Hancock, Judy	104	Hester, Judy	405, 243	Hunsinger, Shelby	390
		Gould, Ernie	446	Hondlemen, Phillip	94	Hewitt, Sandy	384	Hunt, Keith	426
		Gowin, Paul	434	Honey, Sandra	238, 356	Heyn, Chickie	390	Hunt, Richard	422
		Goy, John	412	Honley, Steve	438	Heyn, Marguerite	104	Hunt, Robert	422
		Grabau, Ginny	238, 388	Honn, Janet	406	Hiam, Barbora	104, 382	Hunt, Sandi	376
		Grace, Julianne	228, 240, 273, 390	Hannum, Carole	228	Hibbs, Gerald	444	Hunter, Glenn	105
		Graham, Bob	442, 464	Hanovega, Charlotte	264	Hickerson, Truman	87, 252	Hunter, Gloria	278
		Graham, Chuck	426	Hansen, Dick	466	Hickey, Henry	434	Hunts, Jim	105, 456
		Graham, Dixie	215, 388	Hanson, Bonnie	366	Hilger, William	231, 466	Hurst, Alfred	412
		Graham, Gail	366	Hanson, Robert	420	Hiebert, Bryan	416	Hurst, Dwayne	412
		Graham, Robert	87	Hanson, Sue	390	Higashi, Ruth Ann	372	Hurty, Gerry	450
		Grant, Richard	77	Hara, Hiroshi	94	Higbee, Linn	482	Hupp, Edwin	235, 429
		Grant, Ruth	118, 255	Harder, James	87	Hight, Jerry	87, 227, 420	Huss, Steve	235
		Grosty, Susan	103, 356	Hardt, Karale	360	Hightower, May Anno	485	Hutkin, Elliot	446
		Grael, Richard	450	Hardy, Bert	420	Hilger, Diane	228, 390	Hutton, Paul	456
		Graves, Corole	368	Hardy, Bill	77	Hilger, Sunny	104, 406	Hyder, Barbora	366
		Gray, Carol	394	Hare, William	252	Hill, Catherine	104	Hymon, Ed	458
		Groy, Carolyn	378	Horgear, James	438	Hill, Derry	432		
		Groy, Joan	486	Harlow, Ann	374	Hill, Dick	416		
		Greeley, John	77	Hamon, Nancy	276, 360	Hille, Jeon	226, 485		
		Green, Barbora	398	Harney, Betty	104	Hillebrecht, Edith	276, 402		
		Green, Bobby	416	Haroldson, Joy	77	Hillen, Carole	77, 482		
		Green, Joseph	94, 239, 244	Harris, Ann	104	Hilliard, Donald	87		
		Green, Lily	392	Harrison, Bob	244, 468	Hillison, Bob	468	Iblings, Jack	424
		Green, Patricia	374	Harris, Cynthia	478	Hines, Caryl	77	Ideman, Richard	414

Iehl, Ronald	105, 412	Joseph, Merle	362	Kirby, William	88	Langston, Clyde	454	Lim, Gary	227
Ihde, Craig	105	Joy, Virginia	483	Kirkby, Joan	106	Lano, Bob	227	Lind, Mary Sue	356
Inabetti, Marvin	466	Jubert, Edward	244	Kirkland, Mary	78, 246	Lans, Douglas	106, 231	Lindau, DeAnne	406
Incauda, Joe	438	Jue, Jannie	78		270, 402	Lapham, Carolyn	370	Lindell, Charlotte	79
Indriks, Janis	94	Jue, Soo-Jan	486	Kirkpatrick, Phil	424	Lariman, Fran	273	Linderman, Carol	382
Inman, Janet	396	Julian, Fonda	473	Kirks, Jim	434	Larkin, Faith	79	Lindesmith, Elone	79
Irwin, Stuart	444	Julliet, Paul	442	Kirshbaum, Ellen	238, 394	La Sarow, Edward	460	Lindesmith, Joan	384
Is, Aac	87	Jung, Carlita	378	Kishi, Hirako	78	Lasater, Ray	79	Lindgren, Barbara	246, 478
Isasi, Lorenzo	94	Justice, Art	412	Kistler, Jack	106, 244	La Sor, Sandy	424	Lindgren, Marianne	107
Isbitz, Sarah	105, 484			Kitzrow, Dick	106, 212, 232	Larsen, Judy	402, 481	Lindgren, Mary	376
Isely, Pat	478				270, 466	Larsen, Howard	434	Lindsay, James	242, 442
Isenberg, Al	458			Klamm, Jeannine	374	Larson, James	440	Lindsay, Carol	368
Iserl, Yukio	105			Klausner, Manny	236, 247, 460	Larson, Robert	450	Linn, Sherri	388
Ishii, Jane	78			Klausner, Sheldon	460	Lasken, Jeanne	380	Lipani, Mildred	362
Ishino, Florence	476			Klein, Barbara	400	Lasman, Nancy	243, 400	Liponi, Jerry	466
Isloes, Chuck	440			Klein, Corrine	394	Less, Virginia	79, 382	Lipson, Warren	88
Israel, Richard	105			Klein, Dolores	106	Latin, Lynn	378	Litov, Elyahv	107
Itami, Michi	372			Klein, Ellie	362	Laughlin, Marcia	390	Little, Barbara	368
Itkin, Donin	94			Klein, Howard	106	Laurence, Helen	79	Little, Sandra	485
Ito, Roy	416			Klein, Patricia	376	Laurence, Mary	240	Litto, Fred	444
Iura, Yasuko	105			Klein, Richard	414	Laurila, Marja	263	Litwack, Kenny	452
Iversen, Kenneth	466			Klein, Freddie	394	Laurson, Gerald	416	Liverais, Robert	486
Ives, John	105			Klikoff, Lionel	106	Laurence, Helen	478	Livingston, Dianne	485
Ivey, Zane	263			Kline, Donald	106, 242, 442	Lawler, Byron	106, 466	Liu, Betty	79, 243, 388
Iwamoto, Marika	105			Klingelhaeffer, Manfred	88	Lawrence, Edwin	106, 258	Lockett, Jo Ann	238, 360
Iwasaki, Jane	78, 251, 372				254, 262	Lawrence, Evelyn	263	Lockman, Janet	79, 482
				Klingman, Carrol	368	Lawrence, Mary	366	Lockwood, Trudy	251
				Klink, Barbara	106, 384	Laws, Eleanor	402	Loder, Margaret	79
				Klubnik, Jim	450	Laws, Kathy	474, 482	Lofiego, May Jo	481
				Kluchman, Allen	247, 448	Lawson, Donna	376	Logan, Bill	440
				Knapp, Deirdrie	238, 263, 273, 382	Lawson, Jim	456	Logan, Thomas	412
						Layman, Bea	392	Lomas, Steve	442
				Knaut, Jim	416	Lazarus, Hillel	106, 452	Lombardi, Ann	374
				Kniff, Brian	426	Lazarus, Lawrence	235	Londe, Dave	244
				Knifley, Joan	266	Leach, Joe	420	London, Janice	400
				Knight, Nancy	370	Leake, Francis	106	Long, Dan	232
				Knowles, Harold	106, 470	Leavitt, Penny	362	Long, Ruth	118, 263
				Knox, Gary	464	Lebedinsky, Harriet	106, 476	Long, Stanley	464
				Knox, Linda	388	Lechlitner, Narm	436	Longo, Tony	440
				Kubata, Jan	484, 372	Leckner, Joan	258	Lopez, Francisco	107
				Kubata, Sharon	486	Le Compte, Duke	88, 440	Lorenzo, Mary	238
				Kuche, Peggy	386	Lederfine, Gayle	440	Lorins, Ellie	236, 380
				Kudama, Ernest	88	Lederfene, Judy	418	Losey, Carole	246, 278, 368
				Kahn, Joel	78, 468	Lederman, Barbara	400	Losey, Fred	450
				Kahtz, Wesley	258, 273, 434	Le Duc, Jacqueline	79	Latz, Charles	244, 450
				Kaivista, Robert	450	Lee, Al	88	Latz, Jay	107
				Kalar, Jacque	228, 356	Lee, Allan	88, 426	Lavallo, Leonard	119
				Kalkar, Jerry	452	Lee, Beaugard	434	Lowe, Jim	463
				Kamiya, Fuchi	95	Lee, Gloria	484	Lawhurst, Madeleine	107
				Kamome, Ben	88, 254	Lee, Mary Lou	260, 370	Lubin, Vianne	356
				Kamarow, Elaine	380	Lee, William	106	Luck, Wesley	107
				Kamire, Lynda	372, 483	Leach, Meradee	228	Ludwig, Keith	428
				Kanishi, Alice	372, 486	Leak, Sandra	386	Luers, John	464
				Koons, Kathryn	236, 241, 480	Leaka, Bill	422	Lukather, Lynne	107
				Kaons, Marilyn	486	Leet, Susan	226, 402	Lum, Linda	478
				Kaontz, Karen	386	Lehds, Jola	384	Lund, Bob	442
				Kopman, Cecile	400	Lehman, Spence	442	Lund, Barbara	378
				Korengold, Jerry	458	Leibaw, Leonard	458	Lund, Linda Lee	368
				Korn, Les	452	Leibowitz, Bernie	448	Lundberg, Sandra	366
				Kosby, Jo Ann	394	Leicham, John	454	Lundborg, John	88, 252
				Katzin, Theodore	106	Leidig, Dan	436	Lundeen, Betty	396
				Kaughan, Ruth	78	Leight, Fred	458	Lundell, John	107
				Kaw, Kuni	88, 418	Leisle, Henry	375	Lundell, Patricia	79
				Kaw, Roger	88, 468	Leitch, Liz	39C	Lunderberg, Louise	263
				Kraft, Marcia	378	Leiter, Rachelle	394	Lundwall, Lois	366
				Kraft, Thomas	95	Leizerawitz, Allen	458	Lundy, Daviana	226, 276, 360
				Kragh, Loren	420	Lenain, Karen	405	Luning, Ernie	412
				Krauss, Barry	88, 464	Lendl, Lydia	79	Lunn, Victor	107
				Krouse, Freyda	394	Leonard, Dan	442	Luntzel, James	88
				Kreil, Robert	88, 254	Le Pan, Roberta	258	Lustin, Carol	107, 392
				Kreitzer, Sheldon	106	Lesch, John	232, 242, 244	Luster, Ingle	107, 234
				Krembas, James	106, 434	Lessin, Ollie	278, 488		270, 359
				Kremers, Dave	456	Lessing, Arnold	468	Luthin, Gerald	420
				Kreshek, Seymour	446	Lest, William	106	Lutz, Darlene	482
				Krieger, Gene	446	Lester, Dorian	360	Lyman, Jim	464
				Kriston, Charlotte	394	Letchworth, Susan	230	Lynick, Edward	414
				Krone, Russ	432	Leve, Christine	118, 263	Lyons, Phil	88, 242, 456
				Krost, Decia	394	Leve, Ron	452	Lyttle, John	95, 244, 442
				Krumenacker, Marlena	106, 233	Levenson, Jerry	458		
				Krupnick, Fonda	484	Levinthal, Judy	398		
				Kubata, Margaret	372	Leverenz, Betty	106		
				Kucklinsky, Sandra	485	Lebawitz, Robert	448		
				Kudler, Harold	88, 270	Leveson, Peggy	414		
				Kuhn, Dan	88, 252	Leveton, David	448		
				Kuhn, Leonard	88, 252	Levin, Bob	460	McAdams, James	79
				Kuhn, Tim	247, 432	Levin, Geraldine	478	McAdaw, Pat	228, 368
				Kulberg, Fred	88	Levin, Marcia	400	McBain, Angus	450
				Kullick, Carol	241, 246, 277	Levin, Max	88, 252, 254	McBride, Robert	79, 244
				Kuluva, Neil	430	Levin, Sheila	400	McBraam, Patricia	360
				Kurashita, James	95	Levinthal, Myrna	394	McBurney, Marjery	356
				Kurius, Cornelius	264	Levitt, Judy	478	McCabe, Kathi	356
				Kurland, Dick	468	Levy, Armand	452	McCallum, Donald	428
				Kurowa, Mary	78	Levy, Charlyn	398	McCallum, James	442
						Levy, Harriet	400	McCampbell, Kay	388
						Levy, Norman	107, 414	McCarty, Mary	107
						Lewin, Lawrin	448	McCarty, Lynne	478
						Lewin, Lynette	107, 380	McClain, Bill	436
						Lewis, Beverly	380	McClain, Dana, May	238, 258, 273
						Lewis, Dave	426	McClain, Shirley	402
						Lewis, Donna	378	McCleave, Jane	386
						Lewis, Helen	79	McClelland, Gary	107, 464
						Lewis, Joan	385	McCloskey, Arlowyne	107, 483
						Lewis, Kent	456	McCloskey, Pat	418
						Lewis, Linda Jo	241, 392	McCloy, Nancy	374
						Lewis, Mary	263	McColgan, Cathie	386
						Lezion, Barbara	234, 278	McCConnell, Bill	426
						Libby, Roberta	107	McCoo, Glenda	359
						Liberman, Charlotte	107	McCord, John	89, 450
						Libby, Bobbie	362	McCorkle, Carter	89, 442
						Libson, Stephanie	79, 400	McCorkle, Lynn	376
						Liddell, Ruby Anita	273, 359	McCoy, Nell-Irene	370
						Lieb, Jody	228, 278, 378	McCoy, Betty	368
						Lieberman, Eleanor	394	McCracken, Bob	242, 450
						Lieberman, Ruth	107	McCrary, John	442
						Liebman, Bob	258	McCrary, Chuck	89, 456
						Lifflander, Jane	226, 394	McCubbin, William	450
						Lifter, Jay	227	McCullam, David	450
						Lightbody, Ann	378	McCullough, Margie	107, 236
						Lightner, Joan	107, 486		360
						Lile, Penny	368	McDaniel, Gary	436
						Lilly, David	456	McDermott, Sue	374

McDonald, Gene	454	Martin, Marian	376	Mitchell, Spence	436	Neiman, Bill	448	O'Nian, Glenda	110
McDonald, James	429	Martin, Sherry	384	Mitchell, William	89, 252	Neiter, Richard	448	Ona, Akira	110
McDonald, John	107	Martinez, Leonard	80	Miura, Carol	482	Neller, Patricia	228, 386	Ona, Mildred	484
McDannell, Larry	231, 464	Martinez, Maria Luisa	108	Miura, Jean	482	Nellermoe, Marilyn	485	Oretsky, Martin	452
McDonough, Gail	107, 243, 384	Martinez, Nora	234, 482	Miyake, Kathleen	118	Nelson, Barbara	80	Orfila, Anthony	90, 456
McDougal, Dennis	464	Martini, Mary	80	Miyata, Satoshi	262	Nelson, Bill	242, 454	O'Rourke, Darlene	388
McDougal, Martha	107, 396	Martinoff, Rosemary	356	Mizukami, Lynn	372	Nelson, Carl	95, 434	Ortigier, Nancy	80, 480
McDowell, Letha	226	Marvell, Virginia	260	Moat, Roberta	260	Nelson, Daris	370	Osaka, Margaret	484
McEwen, Bill	107, 420	Marvin, Pat	368	Modell, Barry	458	Nelson, Edwin	89, 466	Osborn, Lee	368
McFadden, Pat	366	Marx, Gary	448	Moench, Howard	440	Nelson, Gail	260	Osborn, Stephen	90
McFerson, Dick	422	Mason, Bill	454	Moffat, Dave	454	Nelson, Jay Ann	246, 402	Osherenka, Brenda	236, 278
McGilvray, Gardan	422	Mason, Lee	422	Mohlenhoff, True	478	Nelson, Kay	109	Ostergard, Dan	400, 478
McGowan, John	429	Mastan, Peter	108	Moisi, Bev Ann	80, 226, 270	Nelson, Pete	239, 242, 442	Ostira, Elaine	444
McGrew, Daug	436	Masumura, Jane	80, 372	Moise, Sheila	238, 406	Nesbitt, Robert	80, 444	Ostrom, Robert	454
McGurk, Carmen	241, 406	Materna, Ronald	440	Mokres, George	424	Netzley, Martha	485	Oswalt, Wanda	392
McIntee, Sandee, Ja	392	Matsumoto, Ikuka	108	Moll, Pat	484	Neubauer, Chuck	454	Ota, Harry	239, 416
McIntire, Barbara	236, 368	Mathers, Suzanne	376	Manat, Barbara	276, 278	Neuman, Robert	412	Otis, Hank	450
McIntosh, Maryalice	107, 378	Matsuhara, Michiko	80, 372	Manfette, Bruce	89	Nevarez, Leonard	418	Ottwell, Wayne	466
McKay, Gail	118, 263	Matsuhara, Jashi	372	Manray, Henry	463	Neve, Valerie	390	Ouellet, Mary	118, 263
McKay, Weslie	243, 405	Matsumi, Shoharu	89	Maere, Ann	374	Newbold, Mary Ann	118	Owen, Diane	480
McKee, Ronald	79	Matsumoto, Evelynne	108	Maere, Beverly	80, 226	Newbill, Melba	395	Owen, Gerald	414
McKenna, Irene	484	Matsuura, Ejene	372	Maere, Brenda	359	Newcom, Jim	442	Oyama, Nancy	372
McKenzie, Ken	89, 252	Matter, Peter	436	Maere, Caralyn	384	Newell, Kent	454		
McKinley, Connie	360	Mattesau, Lois	366, 421	Maere, Dick	442	Newhauser, David	89, 252		
McKinney, Farley	107	Matthews, Danna	370	Maere, Dean	464	Newlin, Bruce	454		
McKinney, Frances	405	Matthews, Marv	422	Maere, Danna	370	Newman, Barbara	362		
McKinnon, Anna Marie	364	Matthews, Carl	484	Maere, Douglas	80, 244, 424	Newman, Daniel	95		
McLaughlin, Dan	79, 432	Matthews, Patricia	236, 246, 356	Morales, Elliott	89	Newman, Irwin	109		
McLaughlin, Jackie	390	Matyas, Diane	228, 378	Moraleand, Mally	396	Newman, Jack	452		
McLaurin, Bill	418	Maurakawa, Joyce	483	Marfard, Arthur	436	Newmark, Paul	109		
McLean, Marsha	370	Maus, Dalores	89, 270	Margan, Doug	247	Newnes, Judy	388		
McLeod, Barbara	79	Mausalam, Fadla	235, 470	Margan, Ed	89	Nichals, Christy	384		
McLeod, Tricia	228, 368	Mautino, Robert	470	Morgan, Patricia	386	Nicholsen, Jaan	386, 478		
McMahon, Lee Franklyn	89	Mautz, Pat	402	Morgan, Wayne	74	Nicalson, Nava	80, 243, 360		
McMaster, Bruce	464	Maxfield, John	418	Morita, Ami	109	Nighman, Judie	238, 368		
McMeen, Phyllis	228, 229	Maxwell, James	412	Marasaff, Jean	234	Nishikawa, James	89		
	233, 386	Maxwell, Robert	440	Morris, Barbara	251	Nishimata, Masani	109		
McNamara, Donald	108	May, Annette	359, 478	Morris, Jimmie	432	Nissen, Susan	386		
	270, 412	Mayeri, Louise	478	Morris, Lara	380	Nissensan, Daris	394		
McNees, Pat	246	Mays, Peter	470	Morris, Robert	80, 412	Nissensan, Mike	448		
McNeil, Mary Ellen	378	Mays, Susie	108, 396	Morris, Rannye	400	Nishimata, Nasami	239		
McNinch, Neil	450	Measer, Jerry	89, 242	Marrison, Roger	231, 236, 412	Nishinaka, Keida	372		
McNutt, Bill	278, 420		239, 468	Morse, Steve	458	Noble, Doug	450		
MacArthur, Jim	454	Medby, Deanna	386	Morse, Susan	374	Noble, Fred	422		
MacDonald, Claire	485	Meeka, Mariann	89	Marsworthy, Stanley	109	Noble, Richard	231		
MacDonald, Marsali	388	Melamed, Bernard	392	Marten, Karen	392	Nobles, Eric	109		
MacDonald, David	242, 244	Melban, James	440	Marthland, Patricia	370	Noda, Ga	89		
	270, 273, 432	Mendelshon, Doree	400	Martan, Sharon	246, 276, 360	Naanan, Sheila	485		
MacDaugal, Gary	95, 432	Mennet, Mary	392	Maskowitz, Stuart	446	Narby, Keith	466		
Mack, Beverly	402	Merchasin, Marcia	108	Mass, Barry	258	Nard, Mary	374		
Mackay, Ronald	95, 428	Mentar, Phil	438	Mass, George	109, 444	Naren, Betty	358		
MacKenzie, Glenn	429	Metget, Brian	108	Mass, John	422	Narfleet, John	422		
Mackey, Richard	108	Merritt, Mike	430	Mass, Jon	468	Narmanly, Jaanne	378		
MacKinnon, Nancy	396	Merkel, Lynn	80, 378	Mass, Lucille	109	Narsworthy, Stanley	109		
MacLean, Daniel	79	Meschures, Victor	468	Mass, Ray	416	Narh, Fred	109, 258		
MacMillin, Paul	89, 438	Metcalf, Jack	440	Matt, Bill	438	Narh, Ralph	109		
Macpherson, Ann	79, 370	Metzger, Marga	370	Maust, Alice	384	Narhbroack, Marcia	384		
Maddack, Barbara	386	Metzner, Henry	95	Mould, Judy	358	Narward, Marcia	109		
Maddax, Samuel	107	Meyer, Bill	475	Mounger, Patricia	360	Narvan, Jim	95, 227		
Madsen, Stanley	96, 462	Meyer, Eva	366	Mowder, Kathy	240, 276, 402	Neurafchan, Rafi	485		
Maeda, Barbara	107, 372	Meyer, Frank	446	Moyce, Bonnie	394	Navak, Bill	95, 450		
Maeno, Shig	107, 475	Meyer, Ruth	358	Moyer, Ted	95	Navak, Paul	231, 434		
Magaram, Philip	89	Meyers, Burton	108, 414	Muchnick, Claire	478	Navell, Mary Jane	378		
Mager, Michelle	484	Meyers, Joyce	362	Muckey, Nina	80	Navina, Deanna	398		
Magnuson, Nan	356	Michaelsen, Barry	446	Mukai, John	109	Nawaki, Beatrice	372, 478		
Magar, Ann	226, 402	Michelson, Linda	362	Mulder, Joanne	243, 384	Nunez, Henry	466		
Magruder, William	108	Michoud, Michael	464	Muldrew, Dorothy	109	Nystram, Diane	358		
Magan, Rosemary	376	Michelmare, John	108, 442	Mullally, Mike	424				
Mahler, Darrell	458	Middlewood, Jack	454	Mullin, Michael	418				
Mahaney, Jean	390	Midgett, Cecilia	263	Mummert, Sheryl	360				
Mahraam, Majid	79	Miehls, Jack	440	Mundell, Myrna	380				
Majer, Bill	466	Mielke, Dave	424	Mungerson, Glenda	109, 384				
Maison, Susan	406	Mieske, Valerie	79	Munman, Robert	452				
Malcolm, Dawn	260, 358	Mikami, Meika	372	Murakawa, Joyce	109				
Maling, Nancy	79, 243, 400	Mikulicich, Ed	463	Murakami, Kika	372	Oakes, Jean	485		
Mallon, Kirsten	256	Milburn, Stephanie	80	Murashige, Donald	109	Oberste-Lehn, Robert	90, 422		
Malouf, Gary	89, 252, 432	Millage, Coryl	382	Murchie, Sandy	364	Obrecht, Frederick	110		
Mallin, Larry	414	Millage, Nan	382	Murdoch, Katie	109, 396	O'Brian, Betty	243, 378		
Manahan, Michael	89, 434	Miller, Arlene	80, 406	Murphy, John	450	O'Brien, Judy	368		
Manatt, Pat	382	Miller, Barbara	89, 384	Murphy, Sharon	360	Ochoa, Patrick	90		
Manca, Elaine	108, 384	Miller, Dennis	438	Murphy, Willette	278	O'Connell, Michael	110, 422		
Mandell, Michael	446	Miller, Dennis	438	Murray, Nancy	391	O'Connell, Penelope	392		
Manera, Judith	476	Miller, Glenn	450	Murray, Sharon	484	O'Connor, Carol	378		
Maness, Linda	396	Miller, George	108	Mustizer, Nancy	382	O'Connor, Geraldine	110		
Manetta, Maria	370	Miller, Harvey	468	Muus, Ardis	374	O'Connor, John	231		
Mangold, Pat	481	Miller, Jack	466	Myers, Harry	463	O'Day, Linda	80, 382		
Mann, Alice	482	Miller, James	108	Myers, Ray	109	Odell, Vivien	238, 276, 370		
Mann, Marilyn	386	Miller, Janice	398	Myers, Roberta	380	Odlin, Mary	390		
Mansfield, Adrienne	228	Miller, Kathleen	108, 243, 478	Myrick, Marilyn	392	O'Donnell, Daug	454		
	246, 368	Miller, Kenee	78			O'Donnell, James	90, 426		
Mansfield, Maurice	119	Miller, Ken	438			Ofman, Sheila	110		
Marantz, Bill	430, 475	Miller, Len	442			Ogata, Mitzu	90		
Marchbanks, Walt	420	Miller, Linda	356			Ogawa, David	110		
Marchetti, Linda	396	Miller, Marian	80, 382			Ogden, Dee	382		
Marca, Dale	452	Miller, Michael	242, 460			Ogi, Sakiko	251, 372		
Marck, Babbie	80, 240, 364	Miller, Norman	108, 440			Ogle, Larry	442		
Maren, Anthony	79	Miller, Paul	460			Oglesby, Carole	481		
Margalis, Mayer	108	Miller Phil	89, 242, 244, 460			Oglesby, Paul	422		
Marich, Winnie	108, 246	Miller, Roberta	234			Ohland, Bab	443		
	474, 484	Miller, Ronald	456			Ohlinger, Claire	110		
Maricle, Sue	364	Miller, Ted	424			Ohls, Harry	95		
Maring, Joan	366	Miller, Virginia	392			Okamoto, Amy	372		
Mark, Roberta	108, 400	Miller, Victoria	386			Okamoto, Janet	372		
Marks, Brenda	400	Miller, Tom	456			Okawauchi, Nancy	372		
Marks, Jerry	448	Miller, Jim	436			O'Keefe, Patricia	236, 405		
Marolf, Larry	444	Milligan, Tam	454			Olesen, Gary	422		
Marques, John	258	Millman, Paul	458			Olf, Glenn	236, 448		
Marsh, Bill	235, 252	Millrany, Wanda	228, 406			Olins, Evan	448		
Marsh, Pete	108	Mills, Bill	80, 440			Oliva, Richard	119		
Marsh, Stephen	239, 244	Milne, Judy	368			Olivas, Larry	442		
Marshall, Alyce	226, 388	Minagi, Naomi	372			Oliver, Donald	466		
Marshall, Tom	89, 426	Minasson, Roger	414			Oliver, George	420		
Marsland, George	108, 426	Mindess, Herriet	108, 394			Oliver, Jim	422		
Martin, Barbara	242, 273, 390	Mindlin, Hewy	446			Oliver, Judith	385		
Martin, Brenda	228, 390	Mingori, Tina	422			Oliver, Nancy	214		
Martin, Buck	456	Mintz, Diane	394			Olivier, Ken	244, 451		
Martin, Edwin	456	Minikes, Marton	458			Olivieri, Ellen	110, 243, 376		
Martin, John	450	Minkin, Judy	400			Olsen, Gary	110		
Martin, John	464	Minovich, Michael	108			Olsen, Norma	386		
Martin, Joyce	79, 382	Minta, John	109			Olsen, Mary	385		
		Mishler, Delta	392			O'Malley, Joseph	237		
		Mitchell, Carol	356			O'Malley, Sharon	376		
						O'Mara, Marty	110, 385		
						Onaga, Taketama	80		

P

O

N

Picker, Stanford	110, 452	Rosenick, Arlyne	400	Rosen, Gerald	234	Schaeffer, Esther	243	Siegel, Leon	113
Picovsky, Diane	236, 265, 383	Rainer, Sandra	81, 251, 364	Rosen, Marcia	400	Schaeffer, Fred	227, 436	Siegel, Roy	414
Pierce, Paul	454	Rau, Rosemary	360	Rosen, Martin	111, 239	Schapiro, Arthur	112	Siever, Dan	414
Pierce, Robert	81	Rausch, Carla	111, 233, 370	Rosenberg, Alan	433	Scharps, Laurance	112	Sievers, Carole	392
Pierovich, John	242, 422	Ravenelle, Rodney	235	Rosenberg, Bernice	398	Scharr, Jay	394	Sigley, Janet	392
Pilmanis, George	432	Rawlings, Annette	81, 402	Rosenberg, Chuck	468	Schenkel, Robert	468	Sigman, Harry	274, 446
Pinchuk, Leslie	430	Rawlings, Dorothy	384	Rosenberg, Richard	446	Schenker, Judy	376	Silberberg, Suzy	362
Pinder, Robert	454	Ray, Nick	276, 445	Rosenberg, Tessa	380	Schenkman, Bob	452	Silberman, Arline	394
Pine, Ben	90	Raymond, Beverly	474, 480	Rosenberger, Melvin	90	Schiff, Al	227	Silsby, Wilson	113, 440
Pine, Marshall	448	Raymond, Howard	90	Rosenfeld, Ken	460	Schildmeyer, Diane	246, 376	Silver, Rochelle	236
Pinkston, Billy	95	Raynova, Donald	90	Rosenfeld, Ron	468	Schiller, George	436	Silvera, Carol	113
Piper, James	432	Rea, Nancy	226	Rosenfield, Harold	111	Schiller, Richard	446	Silverman, Debbie	113, 233, 398
Pitluck, Stanley	90	Read, Lyn	374	Rosensan, Dave	111, 242, 448	Schirmer, Yvonne	356	Silverman, Diane	394
Plemon, Bob	450	Reames, Linnea	81	Rosenthal, Dale	362	Schlesinger, Gordon	414	Silverman, Harriet	400
Pletcher, Robert	227	Reddy, Tom	456	Rosenthal, Donald	81, 244	Schley, Dorothy	376	Silverman, Ron	468
Pletts, Tom	456	Redler, Judy	362	Rosenthal, Marty	468	Schlobohm, Jon	450	Silverman, Sherman	113
Plourde, Judy	368	Redelings, Kent	420	Rosin, Buzzy	228, 248, 403	Schmid, Rudolf	82, 252	Silverman, Sally	246, 406
Plumb, Nancy	368	Reed, Barbara	484	Roslin, Jim	446	Schmidt, Sue	356	Simmons, Carmel	276, 478
Plumb, Susan	241, 396	Reed, Donald	424	Rosoff, Uriel	252	Schneider, Dolly	228, 368	Simmons, Lillian	82, 478
Plummer, Marjorie	359, 483	Reed, Norman	235, 456	Ross, Charles	231	Schneider, Jay	458	Simmons, Maxine	394
Plummer, Richard	95	Reedy, C. W.	252, 254, 264	Ross, Lynn	481	Schneider, Paul	414	Simms, Mary Lou	476
Plunkett, Bob	90	Reegler, Carolyn	370	Ross, Mel	468	Schneider, Roberta	382	Simon, Doris	113, 270
Pobanz, Carol	396	Reel, Ray	231	Ross, Paul	448	Schneider, Susan	112	Simonian, Billie	480
Pobanz, Jim	450	Reese, Pamela	356	Ross, Stuart	430	Schober, Tom	91, 450	Simonsan, Caryn	226, 374
Podmore, Don	414	Regan, Kathleen	111	Rossi, Frank	464	Schober, Donna	478	Simonsan, Roxana	402, 438
Poehler, Chuck	242, 454	Reichard, Harvey	414	Rosslaw, Felice	398	Schoenman, Judy	112	Simpson, Bob	416
Pohlmann, Pris	277, 382	Reidt, Carole	360	Rothbart, Bonnie	400	Schanfeld, Renee	400	Simpson, Celina	356
Polin, Helen	474, 484	Reifman, Irving	456	Rothbart, Jean	362	Scharr, Jay	394	Simpson, Fred	422
Polk, Midge	238, 241, 366	Reilly, Sheran	376	Rothberg, Mike	448	Schastak, Sylvia	484	Simpson, John	91, 454
Pollock, Art	110	Reiner, Barbara	398	Rothstein, Marcia	111, 236, 243	Schattland, Richard	448	Simpson, Ruth	113, 476
Pollock, Francis	446	Reisman, Joyce	394	Rothstein, Margie	246, 270, 273	Schrader, Bob	456	Simpson, Sally	368
Pollock, Jim	426	Reiss, Helen	228	Rotando, Bernie	400	Schrader, Carolyn	360	Sims, Harold, Jr.	416
Pollyea, Art	458	Reiter, Monte	111	Rouder, Sue	364	Schrader, Jon	440	Sims, Marlene	113, 243, 402
Pomeroy, Bob	470	Remen, Joan	256	Roussef, Ralph	470	Schraier, Richard	458	Sinay, Hanon	113, 270, 430
Ponder, Margit	400	Remillard, Richard	111	Rowe, Janet	356	Schreiber, Gloria	112, 394	Sinclair, Mary	360
Pope, Jim	436	Remmen, Sonja	482	Rowe, Susan	382	Schub, Bonnie	380	Singer, Sandy	460
Porco, Angelo	81	Renwick, Julien	386	Rowen, Dan	468	Schulman, Beryl	82, 236, 246, 270	Sinks, Earl	434
Porter, Bette	378	Reser, James	470	Royle, Roberta	111, 482	Schulman, Richard	91, 468	Sinkule, Gail	396
Porter, Gary	424	Resnik, Rod	460	Rubinfield, Susan	394	Schultz, Bob	464	Sinnott, Jane	368
Posen, Harlan	458	Reutig, Hannelore	111, 243, 370	Rubino, Ken	442	Schultz, Arlene	386	Sirkon, Sheila	380
Posh, Ken	450	Reuter, Bonnie	81, 388	Rucker, Esther	404	Schultz, Lynne	82, 386	Skelsey, Jackie	113, 356
Pastal, Jim	450	Revell, Bill	450	Rucin, Barbara	400	Schultz, Ed	420	Skidmore, Daniel	96
Pastuma, Janet	360	Revy, Tom	436	Ruckman, Jo Anne	226, 260, 370	Schuman, Bob	236, 242, 276, 448	Skiles, Sue	243, 356
Potter, Marilyn	360	Reyes, Sheryl	263	Ruckman, Joyce	370	Schussel, George	446	Skilling, Reg	91, 244
Potter, Warren	81	Reynolds, Ralph	90, 215, 432	Ruckman, Jo	270, 364	Schwanzara, Shirley	392	Skinner, Suellen	278, 366
Pottle, Bill	81	Rhein, Frances	380	Ruddick, James	442	Schwartz, Avrum	430	Skjeruheim, Le Grant	464
Paulos, Basil	434	Rhind, Claudia	384	Rudin, Marvin	111	Schwartz, Carol	362	Sklar, Fred	458
Poulsen, Jill	364	Rhoades, John	412	Rudnick, Sandra	111, 394	Schwartz, Ed	452	Sklar, Leslie	380
Powell, Marvin	440	Rhoades, Jeanette	378	Rudolph, Eugene	90	Schwartz, Herb	91	Skolovsky, Judy	234
Powers, Sandra	386	Rhoades, Richard	412	Rudolph, Judith	38	Schwartz, Judith	394	Slakoff, Evelyn	118, 263
Prechel, Nancy	81	Riat, John	462	Ruedy, Donna	111	Schwartzman, Leonard	112, 468	Slaret, Larry	460
Prehm, Roy	81	Rice, Ed	242, 422	Ruef, Helen	112	Schweitzer, Stuart	235, 278	Slater, Darlene	376
Preisung, Barbara	110	Rice, Evelina	378	Ruenz, Lyn	382	Schwenck, Bob	422	Slaven, Sydelle	362
Presco, Marvin	226	Rice, Marilyn	226, 276, 356	Rulin, Phyllis	112	Scofield, Donalee	118	Slayden, Joan	82, 278
Prescott, Arthur	110, 258	Rich, Bill	252	Ruman, Richard	446	Scott, Bruce	426	Slayton, Alfred	242, 448
Preston, Donald	412	Rich, Lynn	380	Rundle, Herm	442	Scott, Antoinette	478	Sledge, Ed	422
Preston, Dan	90, 452	Rich, Delora	118, 263, 270	Runyon, Jerry	244	Scott, Barbara	112, 388	Sliter, Bill	113
Prewett, Linda	246, 384	Richards, Cindy	392	Rupp, Karlene	252, 278	Scott, Carol	376	Sloan, Mary Ann	390
Price, Michael	111	Richards, Suzanne	111	Rush, Robin	382	Scott, Kay	382	Sluat, John	412
Price, Sterling	90	Richardson, Robert	428	Russell, Doug	434	Scott, Larry	454	Slabodkin, Norman	113, 430
Prill, Janet	382	Richardson, Roberta	111	Russell, Paul	81, 418	Sudder, Janet	390	Small, Audrey	113
Prince, Marguerite	111	Richland, Pat	118, 263, 270	Rutberg, Mike	468	Seaman, Bob	456	Smallwood, Clarence	374
Prior, Barbara	81, 374	Richman, Cynthia	111	Rutledge, Ann	388	Seamus, Wayland	239, 244, 456	Smart, Carol	374
Prior, Mary Jane	118, 263, 390	Richmond, Cleon	236, 466	Rutledge, William	461	Seaver, Carol	481	Smerdick, Shelly	394
Prochnow, Ann	256	Rickard, Stan	111	Rutter, Jared	412	Sechrest, Leora Lee	112	Smith, Ardythe	360
Prod, Jerry	414	Rickett, Barbara	390	Ryan, Sharon	381	Secombe, Jim	462	Smith, Bill	434
Proft, Mike	442	Riding, Ken	456	Ryan, Wilhelmina	81, 482	Seddon, Celia	368	Smith, Bob	466
Propper, Marcia	111, 256, 270, 481	Riedel, Graetchn	476			Seeley, Doris	260, 382	Smith, Cecil	82
Pravon, Rose	386	Rigby, Warren	81			Seeley, Karlene	82	Smith, Chuck	442
Pruess, Patricia	386	Rikhof, Ann	111, 246, 406			Segal, Marshall	258, 262, 278	Smith, Dave	424
Puckett, Kathy	230, 392	Riley, Bob	422			Segal, Steve	460	Smith, Diane	113, 243, 356
Pullen, Myron	227	Rimel, Richard	438			Sellstrom, Joy	82, 243, 382	Smith, George	440
Purciel, Larry	454	Ring, Kathleen	111			Seltzer, Sylvia	236, 241	Smith, Jim	82, 244, 270, 438
Purdy, Diane	392	Rippard, Ann	484			Senge, George	476	Smith, Joan	259, 485
Purselley, Paula	480	Risk, Pat	368			Sensi-Isolani, Paola	476	Smith, Lee	450
Pyman, Roberta	386	Ritchie, Robert	429, 475			Sepkowitz, Irv	242, 244, 460	Smith, Michael	436
		Ritter, Chris	444			Seright, Gail	424	Smith, Michael A.	258, 444
		Riva, Charlene	478			Seulberger, Jane	396	Smith, Miles	82
		Rivenbark, Theodore	111, 422			Seward, Allen	113, 412	Smith, Murray	460
		Roach, Bill	464			Sewell, Pat	82, 360	Smith, Neale	113
		Roast, Richard	96			Seymour, Bill	434	Smith, Norman	416
		Robbins, Judy	111, 232, 378			Shaevitz, Murray	452	Smith, Pat	465
		Roberge, Joseph	119			Shaff, John	91, 254	Smith, Paul	422, 426
		Roberts, Isabelle	378			Shaheen, Barbara	481, 474	Smith, Penny	113
		Roberts, Mickey	378			Shanahan, Diane	482	Smith, Richard	242, 438
		Robertson, Art	436			Shanfield, Stephen	448	Smith, Ronald	420
		Robertson, Don	434			Shanks, Joyce	260	Smith, Roy	442
		Robertson, Judy	360			Shapiro, Carolyn	362	Smith, Sally	113, 382
		Robeson, Ross	440			Shapiro, Cindy	398	Smith, Sandra	228, 360
		Robin, Miriam	81			Shapiro, Mickey	445	Smith, Sheila	370
		Robinson, Don	422			Shapiro, Roberta	484	Smith, Skip	244, 436
		Robinson, Larry	442			Shapiro, Sandra	113	Smooke, Barry	242, 468
		Robinson, Lynne	376			Shapnick, Paul	91	Smothers, Maurine	476
		Robinson, Lyric	238, 356			Share, Richard	430	Smut, Jim	232
		Robinson, Patti	90, 236			Sharp, Roger	252, 254	Smythe, Sandra	482
		Robinson, P. J.	454			Sharps, John	444	Sneed, Gary	450
		Robinson, Stu	81, 448			Shaw, Marilyn	476	Snell, Thomas	74, 258, 270
		Rockwood, Sue	402			Shaw, Walter	412	Snitz, Burton	91, 252
		Rodman, Bob	458			Sheehan, David	432	Snow, Alan	91
		Rodriguez, Pete	244, 438			Shellaby, Joann	406	Snyder, Carol	382
		Rodriguez, Richard	424			Sher, Bob	448	Snyder, Carol Sue	390
		Ree, Venita	420			Sheridan, Anne	384	Snyder, Dave	460
		Roen, Bill	448			Sheridan, John	88, 438	Snyder, Judith	394
		Roesser, Barbara	382			Sherman, Bob	91	Snyder, Kent	440
		Roettiger, Fred	434			Sherman, Charles	446	Snyder, Leda	384
		Rogin, Linda	228, 384			Sherriffs, Elizabeth	113	Sodikoff, Charles	448
		Raichle, Andrea	392			Sherry, Melinda	368	Sold, Mary	278, 394
		Raigoza, James	416			Shery, Mike	450	Soldani, Diane	385
		Raikes, Lloyd	252, 254, 264			Shetrone, Harry	444	Soley, John	91, 252
		Raines, Susan	478			Shields, Joyce	482	Salig, Marty	460
		Rainey, Bob	456			Shifrin, Norm	236, 446	Salomon, Elaine	114, 191, 229
		Rainey, Gloria	390			Shima, Alice	372	Salomon, Sheldon	91
		Raizman, Sandra	394			Shinn, Reed	420	Sammerville, Stuart	450
		Rally, Joanne	484			Shinnerl, Peter	442	Sommer, Larry	460
		Ramberg, Max	90, 446			Shinoda, David	475	Sorakubo, William	82
		Ramenofskv, Mark	448			Shintani, June	428	Saranna, Lorraine	114
		Rampton, Pat	240			Shulkin, Steve	220	Sorensen, Dixie	374
		Ramsay, Dianne	376			Shulman, Barry	452	Sorensen, Keith	96
		Ranald, Madelon	111			Shultz, Donna	481	Sorensen, Phyllis	236
		Rand, Gary	458			Shurack, Shayne	394	Sorge, Bill	235
		Randa, Frank	81, 424			Sibley, Phaebe	480	Sosin, Stefi	398
		Randel, Pinky	364			Sickels, Carol	241, 382	Sossan, Rochelle	400
		Range, Arlen	386			Siegel, Judy	400	Soucie, Dolores	226, 276, 402
		Ranger, Richard	434			Siegel, Maria	400	Soule, Darol	366, 240
		Rankin, Baxter	432						

Sousa, Judy	114, 380	Sutton, Ellen	356	Trent, Poul	432	Wakomotsu, Moe	486	Whitaker, Isobel	356
Southard, Beverly	82, 260	Suttan, Gordon	438	Treuer, Carolyn	265	Wakamata, Charles	416	Whitcomb, Howard	264
Spander, Art	247, 452	Suzuki, Fred	96	Tribo, Ronald	436	Waldman, Bette	246, 400	White, Bob	442
Spangler, Clark	258	Swaney, Lida	241, 382	Trimble, Margaret	83	Waldorf, Bob	446	White, Carol	116, 382
Spanje, Doris	82, 484	Swango, Kathryn	486	Tritt, Nancy	378	Walford, Tom	422	White, Connie	230, 243, 370
Sparkes, Frances	365	Swanson, Linda	374	Troost, Deanna	481	Walk, Sheldon	414	White, Dennis	116
Sparks, Ina Claire	384	Swarner, Sondra	226, 376	Trolines, Constantine	83	Walker, James	454	White, Emilie	351
Sparling, Tohio	395	Sworzmon, Judd	460	Troop, Mallie	115	Walker, Rebecca	376	White, Nancy	238, 388
Specht, Theanne	118, 263	Sweden, Carl	454	Troat, Ben	436	Walker, Robert	227	White, Pat	243, 365
Spector, Donno	241, 373	Swengel, Gail	384	Troat, Noel	442	Walker, Sylvia	116	White, Ron	432
Speedie, Carolyn	373	Swerdlick, Rochelle	394	Trueblood, Mark	426	Wall, Lindo	390	White, Volery	243
Spence, James	420	Swerdloff, Ron	452	Truesdell, Judy	258, 402	Wall, Sheila	241, 362	Whitesoll, Connie	240, 365
Spence, John	420	Sweet, Wanda	114, 476	Tucker, Norm	92, 458	Wallace, Goyle	478	Whitfield, Anne	388
Spencer, Helene	483	Swickord, Beverly	114, 406	Tudar, Clore	230, 240	Wallace, Jim	424	Whitfield, Pat	368
Spencer, Richard	82, 2	Swiden, Shvonne	114, 474, 481	Tudor, Norma	476	Wallace, Louiso	384	Whitmore, Dorrelyn	402
Spencer, Sue	384			Tukemon, Marilyn	380	Wallace, Mary	486	Whysner, Groce	117
Spero, Elaine	394			Tunick, David	448	Wallace, Roy	444	Wieland, Ted	440
Spicer, Carolyn	356			Tunick, Nancy	400	Wallach, Richard	458	Wieman, Lynne	251, 378
Spiegel, Celia	394			Tuomy, Edward	429	Wallod, Vol	230, 243, 273, 362	Wiese, Doris	364
Spickler, Dole	114, 258			Tuplin, Tonya	228, 396	Wallert, Carol	116, 362	Wiesler, Nancy	402
Spilger, Peter	456			Turmel, Beverly	83, 243, 364	Wallen, Dick	232, 242, 422	Wikoff, Toni	384
Spilos, Kasey	366	Toiro, Junichi	114	Turner, Ann	260, 273, 364	Wollen, Roland	116	Wilbur, Dick	92, 214, 232, 466
Spindler, Ronald	96	Takaki, Shirley	372, 486	Turner, Barbara	396	Wollis, Ron	116, 452	Wilbrecht, Marilyn	478
Spinelli, Frederick	412	Takeuchi, Robert	232, 239, 448	Turner, Erlen	255	Wollock, Joel	448	Wilfang, Henry	92
Sprogue, Gordon	436	Takido, Jeanne	372, 478	Turner, Julie	83, 260, 370	Wolsh, Carol	116	Wilkinson, Conrad	464
Sproy, Ronald	96, 227	Tallman, Roger	91	Turner, Ruben	448	Walsh, David	450	Willard, Lee	412
Sproul, Bill	412	Tallman, Sandra	260, 485	Turner, Linda	388	Walsh, Pat	454	Willens, Mory Beth	278
Sproul, Nancy	376	Tamkin, Doug	468	Tyler, Sharon	356	Wolter, Nancy Lee	83	Willens, Sheldon	452
Sproul, Richard	426	Tang, Darlene	82, 370	Tyner, Gerald	428	Walters, Shirley	246, 478	Willey, Rongne	276, 390
Sproul, Robert	426	Tanida, Alice	372	Tyree, Sharon	386	Wolther, Karl	239	Williams, Anne	370
St. John, Richard	434	Tanigosh, Carlene	228, 486	Tyson, Barbara	115, 404	Womser, Debbie	241, 390	Williams, Bill	440
Stagen, Thomas	239, 460	Tannahill, Joanne	376	Tyson, Gale	228, 404	Worburton, Charles	258, 416	Williams, Bonnie	117, 233
Stakin, Philip	91, 452	Tanner, Paul	82			Warburton, Sandy	396	Williams, Carol	240, 366
Stampa, Allan	244, 414	Tascher, John	424			Word, Diane	241, 358, 444	Williams, Jockie	226, 366
Stanfield, Linda	382	Tate, Jo Ann	485			Word, Don	480	Williams, Joan	388
Stanford, Judith	359	Tatum, Bob	91, 252			Warren, David	434	Williams, Joan	83, 365
Stangel, Joanne	356	Tausch, Carolyn	368			Warren, Earl	446	Williams, Kathy	365
Stanton, Joan	388	Taylor, Vernon	239			Warren, Gertrude	83	Williams, Lanny	92
Stanton, Roger	424	Taylor, Carole	82, 236, 406			Wasserman, Fred	458	Williams, Louis	412
Stopp, Nancy	378	Taylor, Gretchen	390			Waterman, Philip	92, 432	Williams, Malcolm	422
Starr, Priscilla	478	Taylor, Keith	456			Waters, Alice	358	Williams, Merritt	422
Stayboldt, Jonice	358	Taylor, Marilyn	398, 478			Waters, Roy	432	Williams, Norm	426
Stearns, Carol	365	Taylor, Myrna	228			Watkins, Susan	476	Williams, Norma	117
Stead, David	463	Taylor, Peter	91, 252, 254			Walter, John	92	Williams, Richard	117
Steele, Audrey	91, 270, 358	Taylor, Robert	416			Watson, Gordon	92	Williams, Robert	436
Stefana, Donna	246, 484	Taylor, Scott	412			Watson, Holbert	116	Williams, Rochelle	117, 359
Steffan, Jim	438	Teitelbaum, Myra	115			Watson, Lawrence	116	Williams, Sue	368
Stein, David	82, 448	Teitler, Louis	91, 446			Watson, Noreen	83, 478	Williamson, Jon	440
Stein, Jacqueline	383	Telleron, Vivion	405			Watson, Regina	116, 236	Willis, Judy	380
Stein, Julie	278	Teller, Richard	430			Watson, Wando	440	Willis, J. T.	92
Stein, Larry	114, 468	Temple, Stewart	115			Wattenberg, Bob	440	Willis, Mory	386
Stein, Lester	91, 468	Templeton, Ben	442			Way, William	440	Willoughby, Richard	235, 470
Stein, Philip	262	Tennenbaum, Cecelio	394			Way, William	424	Wills, Mike	442
Steinberg, Irving	43D	Terenyi, Eleanor	82			Weaver, Carolyn	384	Wills, Robert	422
Steinberg, John	448	Terhune, Pot	115			Weaver, Ruth	384	Willson, Joan	260
Steiner, Adrienne	400	Terris, Joanne	82			Webb, Dick	422	Willson, Susanne	396
Steiner, Nancy	360	Terry, Ima	115			Webb, Eloise	83, 359	Wilson, Eleanor	384
Steinhart, Terry	446	Terry, Marianne	356			Webb, Judith	376	Wilson, John	258
Stellern, Gary	440	Terry, Melindo	376			Webb, Judy	83, 356	Wilson, John	362
Stephens, Barbara	404, 474, 483	Terry, Roy Anne	390			Webb, Linda	390	Wilson, Margie	82, 243, 356
Stephens, Bob	454	Terzola, Fronk	434			Webb, Neal	422	Wilson, Mory	230, 368
Stephens, Brenda	228, 404, 483	Thocker, Alice	115, 243, 392			Webb, Ray	450	Wilson, Pat	241, 374
Stephens, Ivor	252	Thoms, Mary Jane	360			Weber, Mory	386	Wilson, Robert	438
Stephens, Jerrell	114	Tharaldson, Arthur	434			Weberg, Jonet	241, 376	Wilson, Ston	436
Stephenson, Roger	96	Thou, Bob	468			Webster, Mory	384	Wilt, Virginia	478, 392
Sterling, Carolyn	400	Thies, Dick	420			Weburg, Barbara	234	Windsor, Foith	117
Sterman, Maurice	111	Thomas, Carolyn	115, 229, 376			Wegfahrt, Paul	418	Wine, Cathy	378
Stern, Barbara	258	Thomas, Diane	243, 392			Weidlein, Sally	240, 276, 360	Winer, Helen	476
Stern, Byron	452	Thomas, Donald	115			Weiland, Theodore	440	Winrock, Gloria	117
Stern, Doris	236	Thomas, Eddie	456			Weiler, Wayne	96	Winston, Ethan	92, 252, 254
Stern, Jerry	468	Thomas, Leonard	115			Weinfeld, Sylvia	92	Winston, Jerry	414
Stern, Mike	446	Thomas, Robert	91, 462			Weinstock, Bory	460	Winter, Joan	226, 390
Sternhill, Fritz	362	Thomas, Sandra	365			Weinstock, Dick	452	Winther, Marjorie	399
Stevens, Alfred	114	Thomas, Sandy Lee	406			Weinstock, Lori	380	Witmann, Elizabeth	83
Stevens, Jerry	240	Thomas, Terence	442			Weisbart, Wayne	247	Waldenberg, Denise	117
Stevens, Solly	380	Thomas, Tom	436			Weisberg, Lawrence	116, 430	Wolensky, Leona	117
Stevenson, Douglas	422	Thompson, Alice	374			Weisbrod, Linda	360	Wolf, Bob	446
Stewart, Don	114, 232, 276, 468	Thompson, Jean	486			Weiser, James	116	Wolf, Mel	420
Stewart, Donald	114	Thompson, Joan	228			Weisman, Alan	227	Wolf, Mervyn	452
Stewart, Forrest	440	Thompson, Kathleen	118, 233			Weisman, Gilbert	430	Wolf, Mervyn	236, 242, 448
Stewart, Mary	384	Thompson, Neal	263, 270			Weiss, Barry	116	Wolfe, Mory	370
Stewart, William F.	114	Thompson, Penny	365			Weiss, Janet	362	Wolford, Thomas	422
Stewart, William T.	114	Thompson, Robert	82, 436			Weiss, Joan	362	Wolk, Sheldon	414
Stillwell, Gary	470	Thompson, Sheila	368			Weiss, Sheila	234	Wollenberger, Louis	442
Stillwell, George	418	Thompson, Verla	376			Weissman, Jerry	446	Wollman, Jerry	430
Stacking, Solly	238, 388	Thomsen, John	232, 229, 273, 412			Weissman, Marty	414	Wang, Hubert	92
Stakes, Dean	242	Thornton, Jock	91, 438			Weitz, Dorothy	382	Wood, Claudia	405
Stalberg, Irving	114	Thorp, Poul	418			Weitzler, Moxine	278	Wood, Jim	438
Stall, Ralph	114, 265, 466	Throsher, Tom	91, 464			Weitzman, Lew	468	Wood, Joon	260
Stalley, Judith	258, 263, 484	Tinglof, Ebbo	82, 384			Weitzman, Stan	468	Wood, Judy	368
Stone, Bob	434	Tinker, Roy	115, 432			Welch, Tom	412	Wood, Loretta	382
Stone, Gary	468	Tiptan, Bette	368			Weldon, Lee	466	Wood, Ronald	117, 424
Stone, Marie	392	Tipton, Robert	368			Welker, Richard	96, 258	Wood, Thomas	92
Stone, Som	485	Todd, Patti	442			Weller, John	242, 244, 426	Woodruff, William	92, 227, 270
Stoner, Suzanne	392	Togawa, Chiyo	372			Wells, Larry	116, 460	Woods, Som	429
Stoops, Emerson	227	Tokiyama, Takeshi	96			Weller, Sylvia	395	Woods, Wayne	92, 466
Storey, Chralene	384	Takunaga, Mae	358			Wells, Barbara	238, 278, 395	Woodsan, Laurel	486
Strahl, Sheila	114	Talman, Ruth	115			Wells, Betty Ann	405	Woodward, Margie	374
Strang, Gwen	240, 278	Talmas, Ed	242, 244, 468			Wells, Bob	236	Woodward, Merhling	92
Straub, Connie	82, 251	Tam, Helen	83			Wells, William	278, 420	Woolver, Roberta	117, 374
Street, Thelma	260, 485	Tamalunas, Margaret	370			Welzenbach, Barbara	376	Woolley, Barbara	481
Strickland, Marie	384	Tamita, Mory	83			Werden, Susan	406	Woolpert, Gretchen	240, 365
Strickling, Marilyn	376	Tamlin, Sylvia	386			Werksman, Roger	448	Worchell, Marvin	117, 458
Striebling, Ronald	463	Tania, Yutaka	96			Werle, Barbara	476	Wark, Kathy	83, 229, 233, 368
Stroh, Joan	382	Tanaka, Yutaka	456			Werling, Wayne	83, 423	Wrege, John	92, 239
Strang, Gwen	402	Toovy, Albert	115			Werner, Betty	385	Wright, Betty	83
Strang, Jay	82, 242, 424	Toppen, Suzanne	388			Werner, Marilyn	243, 402	Wright, Harold	412
Strull, Kim	225, 434	Topper, Gary	448			Werra, Barbara	392	Wright, Janet	402
Stuman, Richard	424	Topping, Dan	422			West, Johnnie	116	Wright, Judy	396
Stumberg, John	114	Torell, John	426			West, Marilou	83, 368	Wright, Laurel	240, 278, 374
Sturgill, Patricia	392	Targerson, Sharon	478			West, Stephen	116, 270, 440	Wright, Linda	246, 402
Sturtridge, Richard	424	Tastenson, Dave	464			Westerland, Barbara	83	Wright, Lorna	406
Stutsman, Betty Jo	228, 241, 376	Tautz, Ron	434			Wettstein, Albert	92, 254, 417	Wright, Lorna	238, 360
Suguki, Nancy	82	Townley, James	115			Wever, Pat	356	Wright, Marie	440
Suman, Mary	396	Townsend, Carolyn	486			Wexler, Geri	400	Wright-Ted	426
Sumi, Aki	372	Townsend, Dennis	464			Weybright, Gail	480	Wright-Hay, Stan	382
Sumner, Carole	278	Traiger, Marilyn	115, 233			Weyman, Peggy	396	Wyatt, Dale	326
Sumness, Linda	362	Traubenberg, Jean	380			Whalen, Tom	434	Wylie, Russell	454
Susol, Alan	446	Traves, Naomi	83			Wheaton, Richard	92, 422	Wylie, Sue Ellen	241, 376
Susman, Ben	252	Travis, Neil	258			Wheeler, Becky	396	Wynn, Robert	440
Sussman, Allen	114, 458	Treat, Ben	456			Wheeler, Geoffrey	432	Wynne, Carolyn	230, 243, 273, 368
Suttle, Clyde	91					Wheeler, Verne	418	Wynneland, Amy	280
Suttles, Bonnie	366							Wyster, Carol	252

Y

Yada, Kinji	117
Yamamoto, Irene	83
Yamamoto, Jessie	118, 263
Yamamoto, Mabel	372
Yamamoto, Tokia	96
Yamamoto, Geraldine	83
Yamauchi, Ken	262
Yamasaki, Richard	244
Yanoff, Linda	400
Yanov, Phil	239, 420
Yarrow, Toni	366
Yematsy, Hile	117
Yoshida, Ikuko	372
Yoshioka, Mary	484
Young, Barbara	246, 356
Young, Charles	416
Young, Delores	359
Young, Donna	388
Young, Herb	422, 244
Young, Jack	117
Young, Janice	376
Young, Kenneth	448
Youtan, Norm	446
Yuster, Frances	394
Yuzuki, Jane	372

Z

Zager, Sheryl	400, 478
Zaik, Jean	235, 240, 406
Zakaryan, Eugene	448
Zakanyi, Georgia	83
Zaroff, Murray	430
Zarpetas, Andreas	117
Zbinden, Barbara	483
Zelinski, Marilyn	117
Zide, Robert	235, 446
Zidell, Jim	468
Ziegler, Toni	278, 368
Ziff, Judi	400
Ziff, Ronald	92, 414
Zifkin, Walter	117, 430
Ziman, Curtis	446
Zimberoff, Serge	117
Zimmer, Jonathan	117
Zimmerman, Charlotte	366
Zingler, Fred	438
Zinkan, Richard	418
Zipser, Sandi	260
Zitlau, Nancy	480
Ziv, Bill	117, 468
Zoda, Frank	117
Zolkaver, Adrienne	362
Zolla, Marshall	444
Zollotuchen, Sharron	380
Zammick, Kenneth	265, 247, 444
Zuerlein, Carol	388
Zundel, Sharon	344
Zwicker, Ted	414

CRED ITS

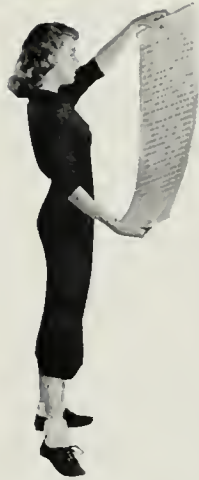

PHOTOGRAPHY STAFF

Darlene Birtwistle, assistant
Kathie Fitzgibbon, photo-librarian
Lynette Forbes
Stan Troutman, director, informal photography
J. A. Meade, assistant director
Dale Spickler
Bill Woodruff
Ming Chen
Sherman Weisburd
Ivan Nagy
Luther Hussey
Frank Manning, formal photography

SENIOR STAFF

Donnie Coltrin
Tony Yarrow

ORGANIZATIONS STAFF

Celina Simpson, assistant
Nancy Crail
Ed Parr
Lyric Robinson
Carrie Phillips
Diane Jensen
Bobbie Marek
Denny Paradis
Gail Pearson

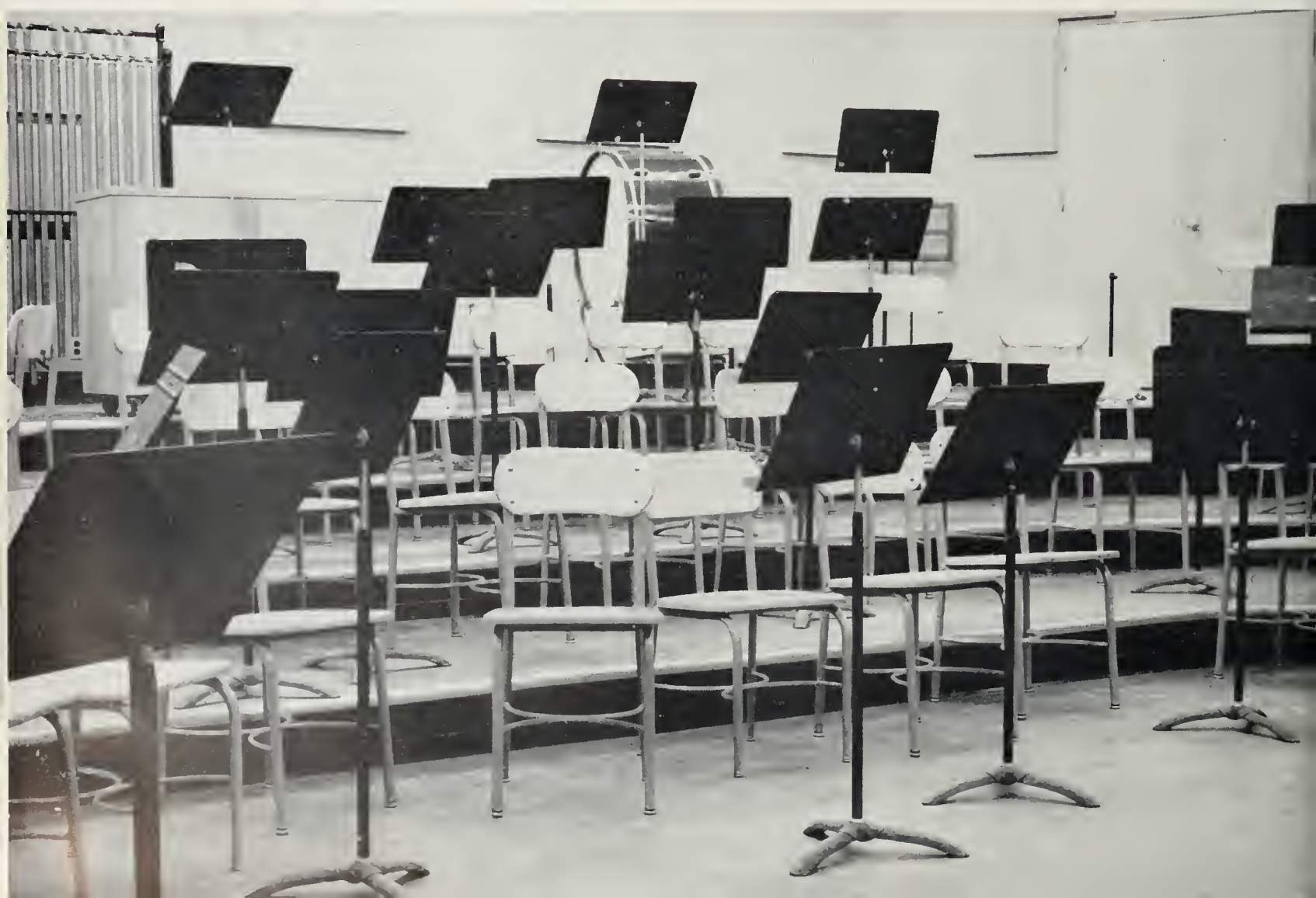

EDITORIAL STAFF

DICK KITZROW, Editor-Designer
DICK WILBUR, Business Manager
DON KAPP, Art-Design
JIM CROSS, Art-Design
JEAN VAN BUREN, Associate Editor
JIM GERHART, Copy Editor
ANGIE SCHELLARS, Organizations Editor
RALPH REYNOLDS, Engravings Editor
DIXIE GRAHAM, Photography Editor
DICK CROUCH, Sales Manager
PAT COLTRIN, Senior Reservations
NANCY OLIVER, Office Manager
DICK FOSTER, Contracts Manager
BARBARA BROOKINS, Executive Secretary
JIM BOURNE, Organizations Layouts

ART STAFF

Jim Bourne
Jim Cross
Don Kapp
Dick Kitzrow

COPY STAFF

Barbara Ames, administration
Jerry Bowles, sports
Jane Lifflander, sororities
Chuck Painter, fraternities
Margaret Rau, activities
Marty Kasindorf
Dave Lilly
Art Spander
Jack Star
Mary Suman
Donna Young

CREDITS

portraits by MANNINGS STUDIO
engravings by SANTA MONICA ENGRAVING CO.
printing by WAYSIDE PRESS, INC.
cover by UNIVERSAL BOOK BINDERY
binding by UNIVERSAL BOOK BINDERY
informal photography by STAN TROUTMAN

SECRETARIES

Susan Bennet
Beverly Davis
Edith Gasztanyi
Martha James
Annette May
Jessica Miller
Alyce Mauat
Ruth Neel
Cathy Parsans
Valerie Rectar
Pat Smith
Caral Saule
Sally Stacking
Danna Young
Margie Winther

SALES STAFF

Mary Rae Arvedson
Caral Bernstein
Georgeann Bien
Fred Carrington
Pat Carrall
Ken Chatiner
Barbara Dapper
George Deshler
Jan Gliksmann
Philip Hart
Karin Hellgren
Sarah Isbitz
Rabin Kaminer
Elma Kelly
Charlotte Kristan
Eleanor Laws
Sherry Linn
Nancy McClay
Jack Middlewaad
Barbara Prior
Sheran Reilly
Lynne Schachner
Sylvia Schastak
Sue Skinner
Al Slayton
Diane Smith
Clare Tudar
Caryl Valkmann
Ronald Wallis
Pat White

Angie Scellars, publicity
Jani Mulder
Judy Stalley
Betty Tiptan
Bev Turmell

SWAN SONG

And still the music lingers on... how long and yet how short a time it's been since I filled out the first assignment sheet which said 1958 Southern Campus, and we set off to produce the 504 page book of today. How many empty glue pots, dull exacto blades, worn typewriter ribbons, rescheduled photography assignments, Coop goodies, aspirins, requisitions, contracts, sales buttons, letters, dataless data cards and long, long hours and tired bodies have gone over the dam since then. They've been wonderful, memorable days for me and I hope that there have been at least a few like that for each of you. We have been a team with one major goal, always seemingly far-away... will we or won't we make it, and produce a book of which we are proud.

DICK... "We've got to be more conservative! Melt down that dried glue." My weary right-ear and right-hand man, how very patiently you have put up with me through all the thick and thin of our days at UCLA. My tales of woe, my teasing, my babbling on and on must have been more than any normal person could bear, but then, you're not normal...you're just a terrific worker with the right kind of drive behind you. Memories are too many to ever recap here. The business staff has run about as smoothly as I have ever seen, despite "overwhelming" handicaps, and you deserve all of the credit for it, successful one.

DON and JIM... My harried and harassed wonder boys, the opening section is more than I ever hoped for, the major divisions and the subdivisions are exactly what I wanted, and your counsel, advice, and sympathy have been the best cure-all for those very frayed nerves which editors have a habit of getting. I hope that my changing ideas, my tardiness ("Next week I'll write that opening section"), my overzealous sentiments at times ("I don't like it") weren't too much for you. Merci, artistic wizards.

JEANNE... "Oh how neat... Isn't that exciting? Only nine forms to paste on the weekend of the Delta Ball." My cheery and exuberant pepper-upper, what an inspiration and encourager you've been to me during those trying and "exciting" months. The girl who was never afraid of work and who stepped in whenever anyone needed "help", who almost became editor in January, who liked to mix gimlets and apples, who dubbed herself "Miss Muffett", who should have won that Pi Phi award... that's you. The icewoman, oranges and licorice supplier, a veritable delicatessen at times, "oh panic", glue in the teacup, mysterious piano music, Guinivere, French teacher, "What do I do now?" glue in the drawer. A wonderful European vacation for you, perky one.

JIM... "Did I say I'd have 90 pgs. done by Friday?" The utter chaos with copy paper confusion in the fall, the diminishing copy staff along with the increasing pages of layouts, "Do we capitalize President when we...?" almost a neighbor, and finally completed... a copy kudo. But I must admit that you had me worried for awhile. Good luck next year, writing genius.

ANGIE... "Hello staff." "I'm punchy and I only had three little dry saes. Oh, you're going to get it." My wonderful nurse, my Anastasia and my Pearl, what an inspiration you have been to me, and what a problem I have been to you during my "absent-minded" days. Thanks to you for a beautifully planned queen contest and for a beautifully executed job as chief slicer. I'll never forget the weekend of the big paste, as well as many other times! There can be no So Cam swag soag for you, lovely one.

GABBY... "Stan, I can't help it if Kitzrow gives me 40 pages of sizes in one night, I want them this afternoon!" A cowboy hat and a guitar, free tickets to South Pacific, figuring out the "progress report", K Sig baby dolls, slopping the glue on between soccer practices, house meetings and rehearsals, hitchhike back to the office. An apple for you, matchless cut-up.

DIXIE... "Hello, Dick, did I wake you? I'm sorry." My refreshing and terribly overworked alarm clock, how can I ever, ever thank you for a hell of a great job. Miss Public Relations of KH 304, how you never got flustered at my barrage of endless and needless "reminders", my impossible assignments... sorority and frat activityless pies, restless swim show, cats, "teams", "reschedules", dance lessons, clicking phones and the clucking operators I'll never know. A big gimlet for you, happy one.

DICK C... "Someday we're going to get organized", and amazingly enough, we finally did and sold the book, despite a depleted budget after our Beverly Hills graft. The Homecoming float that almost didn't get off, almost leaving Wilbur on Sepulveda, the article that made me want to jump, the timeless sales meeting, tardy turtles. A mighty exciting year with you, hustler.

PAT... That long, lost vacation, "Oh no, he's in L & S, not AA", twice-typed senior reminders, "Nooooo, Frank can't take another one." Greek Week, Spring Sing plus 1200 seniors... you deserve one giant size sleeping pill, most valiant one.

NANCY... Lugging instruments around campus for you didn't know what reason, getting your feet a little salty, making the sees shape up to get the files current, shuffling cards by day and typing that entire index by night... cheers to you, singing one.

BARBARA... I'll always be sorry that you couldn't enter the queen contest. You say you love to write thank-you letters. Climbing out of KH windows at night, tracking down signatures, honor awards nightmare, Chi O aid... Thanks, my efficient one.

DICK F... No you can't sell that extra page to Sally. I've missed your two cheery faces this semester. What I would have done without you to help me through my dark "Carrie Days" and 132 I'll never know. All the happiness ever, taco champs.

JIM... BO Oh, bad thing, not enough pgs. to say "the good" thanks to you. Layouts by the eyeball, coffee by the shift, sizes, your "Well, what new catastrophe..." "swuk" captioning, a.m. visits, lonesome pinnee, encouragement by the picas... that's you.

KATHE F... No, you can't file all the Homecoming pics in one envelope. Take corn nuts to Europe and have fun, cheery one.

JERRY... Nearly three forms in two days, basketball comes after spring sports? I'm still breathless. Your unexhaustible zest for work is going to make you the success that you've been as ace sports writer. My hail goes to you, snake, not to the heroes.

MARGARET... What a real trooper you've been. Did you say you want 50 lines, 33 picas instead of 8 of 12? What, you have lockout?

BOBBIE, JANE, and CHUCK... Your copy had what it takes and we took it. All those interviews, phone calls, "rewrites" payed off.

CELINA and LYRIC... You brought your own brand of joy juice with you to flood the office with laughter and hard work. Silly... anyone for champagne at midnight or campus fuzzes behind you? Godiva, dahling... what a party! Dance "the good tango much?"

ED P. and NANCY C... Your help along the way to "5000" was indispensable. NANCY O's CREW... Your files were the neatest.

DARLENE... How you were able to remember all of those frat-rat locations, and still go "Dublin" around, is a big mystery to me.

UNCLE HARRY... That's just what you've been to me during this long past year. How you've ever been able to put up with my "I've got a small problem" for that long is a miracle to me. What was that you said about ulcers? You've been the greatest... encouraging, when I needed shaping up, and discouraging, when the staff needed shaping up... checking up at the right times and often at the wrong times. I could use another one of those notorious added eight page forms just to say thank to you Mr. M.

LEE... How I'll miss those phone calls an hour before meeting. No, I didn't say 32 forms will be finished by next week. Let's see, is it 12 or 21 for dinner? Your cheery hello was always an inspiration, even when I'd stop to find Mr. M. "out to lunch."

STAN, JIMMIE, WILLIE, DALE, SHERM, IVAN, STRETCH, MING... How can I ever say it in words. Nothing can hold a candle to the tremendous work you've done this year. Stan... with the smallest sizes and the biggest book, the rained-out "reschedules", the "Christmas Vacation" that lasted too long, and your "problem child editor" you deserve the title, "Most Patient Man In KH." Jimmie... night treks around campus, catching cats. 32 pgs. of sizes in a day, "hot" contacts, a fantastic Football Story and sub-divisions, instruments coming out of your ears. Nothing was too much to ask, thanks to you, general.

Willie... get that sea spray off the lens and shoot that queen. Holding the hankie was fun, but calming the sea wolf was a bit tough on the nerves. Good luck, flyboy. Thanks to you all; now get out the magnifying glass and find your pictures!

FRANK... I hear you're paying the tab tonight. No, you can't have until June to shoot the seniors, and her name isn't Nake A Date. All those holes and not a negative in place. Thanks for being Sherlock, slim-Jim, and the dinner a la Fox and Hounds.

ROSE, STEVE, AUNTIE MAME... There were four holes yesterday but there are a hundred today. What a crazy team you three make.

MR. A., STAN REEL, and DON S... Thanks for nursing me through my Mardi Gras and So Cam babies during the past two years. Your enthusiasm and encouragement carried me through some rough days. Special thanks to Mr. A. for that MG party last year.

EARL, DON, FRANK, BERT, and the Wayside gang... Thanks for putting up with a "changeable" editor. Once we licked that old copy situation I realized what a fantastic crew you are. How patient you were through strikes etc. My hat's off to you all.

PETE... With strikes, missing cuts, my bothersome phone calls, Jeanne's "hole lists", many forms of cuts arriving "suddenly" you managed to keep your equilibrium because you're such a great guy... Thanks. Well, my very true, very tired, and very trier crew, this is the end... now only the memories linger on, those memories of a last-minute Homecoming float, those long dinner meetings complete with indigestion, "one lump or two lumps in your tea", KPOL vs. KFVB, taco, pizza, party parties, "goods", "meat's, isn't she sweet's, goodie drawer, daily "reminders", and the panic of final deadlines. My four years in KH 304 have been wonderful because of people like you, like KATHIE and WEBBIE, and I'm grateful. The music fades... my song has ended.

Dick

No longer will the dismissal bell wake me up, no longer will the library chimes remind me that I'm late, for my four years are over. Four glorious years packed with classes, parties, exams, and student activities. I will remember every event and every activity, but most vividly, I will remember the people who were a part of the 1958 So Cam. KITZ... Our four years together will be something that I could never forget, especially this one. It was really great rooming with you, even though, whenever I saw you, you were wrapped in a comforter. I'm glad you didn't jump out of a Kerekhoff Hall window, besides the readers might have thought there wouldn't be a So Cam this year. It's a good thing you didn't get yourself locked in Kerekhoff very often, especially after you loaned Gabby my key. Can I stop holding your room at the Med Center? If you have another relapse, there is always the Women's Lounge. I understand it has been used for all sorts of things. Seriously Dick, you've done a fantastic and unbelievable job. You truly deserve all the credit for the greatest So Cam ever. DICK C... You created more of a sensation as sales manager than you will ever know. I'm still wondering what time that sales rep. meeting was. It really was a shame you couldn't have had your picture taken sitting on the high rock. I think the photographer was afraid you would fall. Tell me, who are the So Cam Queens? I think you better put a few more holes in those boxes so the turtles can breathe, don't you? NANCY... You and your secretaries did a great job. I'm sure glad you figured out the filing system, I never did understand it. PAT... Will you please send a letter to all the Seniors? But Pat, I didn't know you were in all those other activities and it would take two weeks to address the envelopes. Thanks for a great job! DICK F... No, U.R.A. will not buy any more pages. The spring semester was kind of dead without you and your tremendous tacos... we missed you too, Sally. Just how is married life? JEANNE... Tell me again Jeanne, what's the best house on the row? Oh, how exciting, but are you serious? Little Miss Muffet, to our merry group you truly added life, zest, and well-timed comments. ANGIE... Say doll, you are great! How did you ever manage to cut those pictures without losing even one fingernail? I finally got you a pretty blue sign; remind me to give it to you. If you mention Anastasia just once more, I'll... I'll... I'll give you the good Kitzrow. Thanks for the crazy judges. DIXIE... You should let your hair down more often, it does wonders. Have another gimlet. You mean none of the photographers want to go to Catalina? Another gimlet? Oh, I'm sorry, we're out of gin. Let's go to Hattons. BARBARA... What's the average number of different men that a woman kisses? I understand you're keeping count. I knew you used to be a math major for some reason. I'll never forget our dinner conversations, will you? GABBY... Found many pigeons lately? JIM... Vive La Infantry! SALES STAFF... Thanks much to all of you, especially Bev Turmell and group. STAN, FLO, and DON... Yes, I know I have spent the whole So Cam budget, but U.R.A. has a lot of money left. Thanks so much for all your help and letting me "live" in KH 216. At times I wonder how you manage to put up with us "dear students." LEE... How many people did you say there would be for dinner? Did we ever guess right? MR. MORRIS... Yes I know I spent the whole promotions budget for lunch, but wasn't it worth it? Thanks for the help and the ads. Believe it or not, we still have \$2.00 left in supplies. MRS. PORTER... You are, without a doubt, one of the sweetest and most helpful persons in Kerekhoff. I thank you so very much for your sincere interest and gracious help. MRS. BALDWIN and STAFF... Thank you for your very efficient and cheerful help. FRANK... Thanks for the delicious dinners. Those are the people, and mine are the memories.

Dick





TAPES BY
RADIO-TELEVISION
DEPARTMENT OF
THEATER ARTS



SOUND EDITING BY
MAGNETIC RECORDERS



STAFF
RICHARD TUMIN, Director
DICK KITZROW, Writer
MORRIE WAKEFIELD, Engineer
HALE SPARKS, Narrator



58



UCLANS IN SONG



**UCLANS
IN SONG**

FOR THE 1958 SOUTHERN CAMPUS

SIDE ONE ● **33 $\frac{1}{3}$ RPM LP**

TAPES BY RADIO-TELEVISION DEPARTMENT OF THEATER ARTS,
UCLA, RICHARD TUMIN, DIRECTOR

SOUND EDITING BY CHARLES GIBSON,
MAGNETIC RECORDERS, LOS ANGELES

