

# AVERAGES BY STATES

## ALABAMA

		Women	16-YD	AVG	HCP	AVG	DBLS	AVG
BENDALL JUDY	1404 MOYER STA	TUSCUMBIA ALA	300	.7433	..	T- .	..	..
BROGUELL MARIE H	1324 HAYES AV N E	RUSSELLVILLE ALA	100	.5400	..	T-18.	..	..
DUNCAN TIA LEIGH	131 NO SEQUOIA BLVD	FLORENCE ALA 35630	800	.7712	600	.7566 18.	..	..
HESTER GENELL	RT 1	RUSSELLVILLE ALA	300	.7533	..	T-18.	..	..
GORDON MARTHA	2024 MEMORIAL PKWY	E-4	900	.7644	400	.7650 18.	..	..
ODONNELL LESSLIE A	112 HIWASSEE ST	SHEFFIELD ALABAMA	400	.6025	..	T-18.	..	..
NOE CHARLOTTE	RT 2 BOX 218	TUSCUMBIA ALABAMA	100	.7600	..	T- .	..	..
SMITH JOYCE	R-2	RUSSELLVILLE ALA	500	.7220	..	T-18.	..	..
SWINGLE RUBY	RT 13 BOX 20	CULLMAN ALA 35055	1300	.7384	600	.6283 18.	..	..
TAYLOR SUE H	RR-6 BOX 234	RUSSELLVILLE ALA	700	.7300	100	.6000 T-18.	..	..
YOUNG SANDRA E	113 ROXIE DRIVE	FLORENCE ALA 35630	1000	.7870	600	.7450 18.	..	..
<b>Men</b>								
ALDRIDGE JOSEPH C	3609 JUDD AVE	HUNTSVILLE ALA	200	.5350	..	T- .	..	..
ALLEN THURMON LEE	R 2 BOX 271	HUNTSVILLE ALABAMA	300	.7066	100	.6500 T-22.	..	..
ALLEN WM C	RT 2 BOX 271	HUNTSVILLE ALABAMA	100	.7100	..	T-22.	..	..
ALLISON CARLOS E	101 1/2 WEST 19TH	JASPER ALABAMA	300	.9033	200	.8300 20.	50	.8000
ANDREW PHIL	2932 SCENIC DR	GADSDEN ALABAMA	300	.8166	..	T-22.	..	..
ANDREW STEVE	2932 SCENIC DR	GADSDEN ALABAMA	300	.6033	..	T-20.	..	..
ARCHEY JAMES V JR	2600 VALLEY BROOK	HUNTSVILLE ALABAMA	2400	.8933	1600	.7643 20.	550	.7636
ATKINSON JIM	3325 HELENA DRIVE	HUNTSVILLE ALA	200	.4600	..	T- .	..	..
BAHOS MAX	2214 TOLLGATE RD	HUNTSVILLE ALABAMA	200	.7950	100	.6000 T-20.	..	..
BAIRD JAMES R	RT 3	DOUBLE SPGS ALABAMA	200	.8750	200	.7750 20.	..	..
BAKER J C	RT 1	PHIL CAMPBELL ALA	650	.9384	900	.8233 22.	400	.8000
BELEW JACK A JR	2415 HERMITAGE DR	FLORENCE ALA 35630	200	.8950	100	.8500 T-22.	..	..
BELL RUSSELL E	606 PICKWICK ST	SHEFFIELD ALABAMA	1300	.9192	1500	.8680 21.5	600	.7566
BENDALL JIMMY	1404 MAYERSUTTON	TUSCUMBIA ALABAMA	700	.9314	100	.8000 T-22.	..	..
BIDDLE JACK III	1712 MONCRIEF RD	GARDENDALE ALA	300	.9600	200	.7900 25.	100	.8700
*BIEL F GUENTHER	9520 TODD MILL RD	HUNTSVILLE ALABAMA	400	.8925	200	.8350 20.5	200	.7500
BIEL FRED	9520 TODD MILL RD	HUNTSVILLE ALABAMA	1200	.9200	800	.8262 22.	400	.6725
BLOTCHER SAUL	557 HAZELWOOD	FLORENCE ALABAMA	200	.5000	..	T- .	..	..
BLOYER LESTER	RT 1	GURLEY ALABAMA	300	.8000	100	.7900 18.	..	..
*BLOYER MELVIN C	BOX 39	GURLEY ALABAMA	300	.9500	200	.8050 26.	200	.7500
BOOTH RAY	PO BOX 5111	HUNTSVILLE ALABAMA	200	.8750	..	T-22.	..	..
BOOTH REX	1605 HERMITAGE AVE	HUNTSVILLE ALABAMA	800	.8662	300	.7533 20.	..	..
*BOYES JOHN D	RR 2	CECIL ALABAMA	800	.8900	400	.8350 21.	..	..
BOYLES A DWIGHT	RR 2	RUSSELLVILLE ALA	700	.8942	200	.8400 T-22.	..	..
BOYLES GRADY G	825 SCOTT AVE	RUSSELLVILLE ALA	775	.9071	450	.8488 T-22.5	..	..
*BRAGWELL HERBERT	1324 HAYES AVE	RUSSELLVILLE ALA	2400	.9666	1100	.8636 24.5	300	.8333
BRAGWELL HOWARD N	R #1	SPRUCE PINE ALA	2800	.8810	1600	.8218 21.	300	.6133
BRIDGES CRILL	3908 GARDENSIDE DR	HUNTSVILLE ALABAMA	1300	.8676	700	.7314 20.	300	.6433
CAMPBELL CLYDE H	1302 N COLUMBIA AVE	SHEFFIELD ALABAMA	600	.9183	300	.8666 20.5	100	.7500
CARR J B	BOX 838 RT 2	ALABASTER ALABAMA	..	..	100	.7100 21.	100	.6400
CARSON THOMAS J	DRAWER C	FLORENCE ALABAMA	..	..	100	.6800 19.	..	..
COOK KELLY	6001 CARMEL DR N W	HUNTSVILLE ALABAMA	1100	.7227	600	.6600 18.	100	.5700
COOK DAN R	6001 CARMEL DR	HUNTSVILLE ALABAMA	1600	.8575	900	.7277 20.	300	.6833
COSEGLIA FRANK	109 PICKWICK ST	SHEFFIELD ALABAMA	600	.7233	200	.4250 T-22.	..	..
COTTON WALTER D	2354 RIVIERA DR S	MOBILE ALA 36605	800	.9412	500	.8620 21.	400	.8325
COX JOHN	RR 3	RUSSELLVILLE ALA	100	.8100	..	T-22.	..	..
DARBY ELTON H	RTE 1 BOX 471	SHEFFIELD ALABAMA	500	.5860	..	T-22.	..	..
DANIEL CHARLES G	503 RONALD DR S E	HUNTSVILLE ALA	1500	.8860	1000	.7840 21.5	600	.6800
DICKSON WALTER TERRY	PO BOX 2092	MUSCLE SHOALS ALA	400	.9200	400	.8425 T-22.	..	..
*DUNCAN JOHN R	BOX 633	FLORENCE ALA 35630	700	.9200	500	.8660 22.5	..	..
*DUNCAN ROY R JR	821 ROSEMONT DR	BESSEMER ALABAMA	2500	.9444	1900	.8926 24.5	1000	.8550
*ECKL E W	RR 1 BOX 37	FLORENCE ALA	700	.9114	300	.8800 21.	..	..
EVERETT LARRY G	RR 2	RUSSELLVILLE ALA	100	.8900	..	T-22.	..	..
FULLER FREDDY	RR-6	RUSSELLVILLE ALA	100	.8100	..	T-22.	..	..
GORDON ROBERT E	2024 MEM PKWY R 4	HUNTSVILLE ALABAMA	900	.7588	600	.7116 20.	..	..
HAKOLA HENRY J	RT 7 BOX 440	FLORENCE ALABAMA	500	.9240	200	.8000 23.	200	.8500
*HAKOLA JACK A	RT 7 BOX 440	FLORENCE ALABAMA	2800	.9471	1800	.8244 22.	900	.6777
HESTER BILL	RR 1	RUSSELLVILLE ALA	600	.8450	300	.7366 T-22.	..	..
*HAKOLA MAJOR JOHN A	429 ROXIE DR	FLORENCE ALA 35401	700	.9371	400	.8600 21.5	..	..
HARGETT MIKE	RTE 3 BOX 86	RUSSELLVILLE ALA	200	.7150	..	T-20.	..	..
HARDY ALFRED H JR	2357 FARLEY PLACE	BIRMINGHAM ALA	2400	.8879	2200	.8431 21.	1050	.7361
HARRIS WM P	RT 5 BOX 393 K B	BESSEMER ALABAMA	1300	.9107	1100	.8672 20.	700	.7642
HESTER DUAIN	RR 2	RUSSELLVILLE ALA	1800	.8722	1700	.8305 21.	600	.7050
HESTER NOBLE	RR 2	RUSSELLVILLE ALA	700	.8914	200	.8950 T-22.	100	.7900
HOWARD M L	2723 A CLAYTON DR	HUNTSVILLE ALABAMA	1800	.9061	1500	.8246 24.5	800	.7775
HURST CARL W	6210 KAREN DAVI DR	HUNTSVILLE ALA	600	.9033	500	.7240 T-22.	100	.6100
JOHNSON CURTIS W	100 GRANT ST	RUSSELLVILLE ALA	700	.8200	200	.7200 20.	..	..
JOHNSON FRED E	115 HIWASSEE	SHEFFIELD ALA	100	.6800	..	T-22.	..	..
KING CHARLES	RR-6	RUSSELLVILLE ALA	800	.9300	600	.8566 T-22.	..	..
KING MARK	RT 3	RUSSELLVILLE ALA	200	.9150	200	.8550 T-22.	..	..
KING JAMES C	RT 3 BOX 39	RUSSELLVILLE ALA	400	.9425	100	.8500 23.	..	..
KING TROY T	RR 3 BOX 49	RUSSELLVILLE ALA	1000	.9680	400	.8875 T-22.	100	.8400
LEDBETTER JOHN R	PO BOX 40	ROGERS VILLE ALA	100	.6100	..	T-22.	..	..
LANG CHARLES F	309 ROXIE DR	FLORENCE ALABAMA	500	.8720	..	T-22.	..	..
LAMONTE RICHARD G	4421 CARLYLE WAY	APT 412	2100	.9333	2500	.8872 22.5	1900	.8389
LANG CHARLES A	309 ROXIE DR	FLORENCE ALA 35630	200	.7150	..	T-22.	..	..
LANG MICHAEL F	309 ROXIE DR	FLORENCE ALA 35630	200	.5250	..	T- .	..	..
LARSON ARLYN	1203 RUSTIC CR	HUNTSVILLE ALABAMA	300	.8700	300	.7900 T-22.	..	..
LEONARD F E JR	1126 BASSETT DR	MONTGOMERY ALABAMA	200	.8700	100	.7400 20.	100	.6100
LITTLE LARRY	3100 DELIA LANE N W	HUNTSVILLE ALABAMA	600	.8200	200	.6700 T-22.	..	..
*LINTON SAM JR	3416 COVENTRY DR	BIRMINGHAM ALABAMA	1400	.9071	700	.8271 20.5	400	.7800
MCCLAIN WM R	2101 FAIRFAX ST N E	HUNTSVILLE ALABAMA	500	.7800	300	.7766 T-22.	..	..
MARTIN JAMES R	GEN DEL	NEW HOPE ALABAMA	400	.6850	200	.6050 T-22.	100	.6000
MAYES WAYNE	143 JACKSON TRAIL	ATTALLA ALABAMA	25	.6800	..	T-22.	..	..
MAYFIELD ROBERT L	BOX 185	CHEROKEE ALA 35616	1000	.8520	600	.7483 20.5	..	..
*MCCRACKIN H B	1921 SHADES CREST	BIRMINGHAM ALA	..	..	..	24.	100	.7500
*MCGINNIS WM HOWARD	9349 GREENLEE RD	BIRMINGHAM ALABAMA	1800	.8850	1900	.8242 20.	200	.6850
METHVIN LEONARD D	410 NASHVILLE AVE	SHEFFIELD ALABAMA	800	.8587	1100	.8081 19.	100	.6600
MILLER HAROLD	1908 HARRISON ST SE	DECATUR ALA 35601	200	.9400	100	.8500 T-22.	..	..
MOORE E J	1425 43RD ST	BIRMINGHAM ALA	400	.8750	..	20.	..	..
MORGAN WM D	113 RAYMOND ST SW	DECATUR ALABAMA	100	.9300	300	.7800 T-22.	..	..
NEELY G B	427 ROSEDON DR	MONTGOMERY ALABAMA	400	.7975	500	.8080 20.5	..	..
NOE CHARLES L	RR 2	TUSCUMBIA ALA	700	.9000	100	.6200 T-22.	..	..
ODONNELL CHARLES F	112 HIWASSE	SHEFFIELD ALABAMA	200	.7650	..	19.	..	..
PANELLA TONY	3220 LONG AVE SW	HUNTSVILLE ALABAMA	300	.9100	400	.7550 20.5	..	..
*PINKERTON JOHN W	BOX 38	GURLEY ALABAMA	2000	.8775	1100	.8109 22.	700	.7514
PRITCHARD CARL J	2505 J TOLLGATE RD	HUNTSVILLE ALA	2600	.8634	1400	.7914 20.	..	..
PRITCHARD GREG	2505 TOLL GATE RD	HUNTSVILLE ALA	200	.6850	100	.6900 T-18.	..	..
RASNICK R V	RT 1 BOX 25	SHEFFIELD ALA	500	.8340	400	.6500 T-22.	..	..
RIHA RAYMOND R	3475 LOCH RIDGE TRL	BIRMINGHAM ALA	300	.8733	100	.6300 T-22.	..	..
RICKARD ROBERT G	RTE 3 BOX 54 A	RUSSELLVILLE ALA	950	.9231	600	.7900 T-22.5	..	..
*ROGERS GEORGE P	2669 PADEN CR	BIRMINGHAM ALA	200	.9450	100	.7500 22.	100	.7600
SCHULTZ JAMES J	308 LUCAS ST	FLORENCE ALABAMA	2000	.9075	300	.8400 20.5	..	..
SARANTOS NICK G	2331 5TH AVE NORTH	BIRMINGHAM ALA	600	.9350	900	.8100 22.	100	.7700

\*Denotes Life Member

# Alabama (Cont.)

			16-YD	AVG	MCP	AVG	DBLS	AVG
SMITH NOLEN	RR 2	RUSSELLVILLE ALA	1000	.8880	600	.8266	20.5	..
SACKWELL SHELBY D	RR-3	CHEROKEE ALA 35616	800	.8387	400	.7525	T-22.	..
SOLLINGER MERLE F JR	2106 JACKSON AVE	MUSCLE SHOALS ALA	600	.8716	350	.8657	T-22.	..
STINSON HENRY P JR	6210 KAREN DAVI DR	HUNTSVILLE ALABAMA	1600	.9212	1300	.8523	21.	500 .7320
*STRICKLAND RAYMON	1372 SHADES CREST	BIRMINGHAM ALA	1100	.8618	500	.7220	24.	300 .6833
STRICKLAND V O	215 PICKWICK	SHEFFIELD ALA	500	.8220	300	.6366	T-22.	100 .6400
TAYLOR HENRY NEAL	RTE 2	RUSSELLVILLE ALA	700	.9528	700	.8700	T-22.	..
TAYLOR DON	7949 CRESTWOOD BLVD	BIRMINGHAM ALABAMA	300	.8900	*	20.5	..	..
TAYLOR JIMMY	RTE 6	RUSSELLVILLE ALA	1600	.8756	600	.8283	20.5	..
TAYLOR RAYMOND	RTE 6	RUSSELLVILLE ALA	1100	.8590	700	.7900	20.	100 .7300
TAYLOR SPARKY G	RR 2	RUSSELLVILLE ALA	300	.8633	100	.7700	T-22.	..
TERRELL CLYDE W	806 PARKER RD	BESSEMER ALABAMA	1100	.9354	100	.7800	T-22.	..
THATCHER PAUL D JR	2506 STRATFORD SE	DECATUR ALABAMA	400	.8200	300	.7966	T-22.	..
THOMPSON SHELTON V	2310 LYNN RD	HUNTSVILLE ALA	200	.7350	200	.5900	T-22.	..
THOMPSON ROGER	2310 LYNN	HUNTSVILLE ALABAMA	200	.5800	200	.7050	T-22.	..
TOMPKINS JOHN L	RT 3 BOX 282 C-1	MONTGOMERY ALABAMA	450	.9466	250	.8920	T-20.	150 .8333
VINSON FRANK	PO BOX 1	RUSSELLVILLE ALA	1100	.8709	400	.7475	T-22.	..
VANN DANN C	2013 LOOKOUT ST	GADSDEN ALABAMA	300	.8766	100	.8900	T-22.	..
WATSON JAMES R	434 1/2 N CHERRY	FLORENCE ALA	500	.9100	*	T-22.	..	..
*WATKINS DAN	2941 OLD ROCKY RDGR	BIRMINGHAM ALABAMA	200	.8150	100	.7600	25.	100 .7400
WHEELER CARL A	2106 JACKSON AVE	MUSCLE SHOALS ALA	700	.7642	200	.5700	T-22.	..
WILLIAMS W E	RR 6	RUSSELLVILLE ALA	100	.5600	*	T-22.	..	..
WILLIS ROY O	4038 SUMMERHILL DR	HUNTSVILLE ALABAMA	1800	.9083	1700	.8258	21.5	100 .6300
WOOD HAL	RTE 5	RUSSELLVILLE ALA	*	.7300	100	.8000	T-22.	..
WORLEY DAVID E	430 MCCLUNG	HUNTSVILLE ALABAMA	200	.8300	*	T-22.	..	..
WRIGHT KELLEY	744 GLEN RIDGE DR	FAIRFIELD ALABAMA	600	.8300	200	.5500	T-22.	..
*YOUNG RALPH M	113 ROXIE DR	FLORENCE ALABAMA	1700	.9347	1100	.8890	23.5	500 .8480

## Industry Representatives

KELLER DONALD W	1828 6TH ST N W	BIRMINGHAM ALA	700	.9442	400	.8325	24.	400 .8050
-----------------	-----------------	----------------	-----	-------	-----	-------	-----	-----------

# ALASKA

## Women

BEVINS SUSIE	138 EAST 5TH AVE	ANCHORAGE ALASKA	400	.4575	*	T-18.	..	..
BOOZER PATSY S	PO BOX 172	SELDOVIA ALASKA	150	.5066	150	.4133	T-18.	..
CATERNICHIO NINA	1633 WEST 15TH	ANCHORAGE ALASKA	900	.7433	600	.6950	18.	..
CURTIS CAROL ANN	1231 BOSTON ST	ANCHORAGE ALASKA	500	.5820	300	.4200	T-18.	..
EVANS JOAN	634 GRANT ST	KETCHIKAN ALASKA	100	.2300	*	T-18.	..	..
HARRIS JOANNE E	BOX 1508	SITKA ALASKA 99835	450	.7866	300	.7066	T-18.	..
HORTON CLARA	PO BOX 458	ANCHORAGE ALASKA	200	.8650	100	.6200	T-18.	..
HORTON YVONNE M	BOX 458	ANCHORAGE ALASKA	400	.8450	300	.8000	18.	100 .6100
HOUTZ YVONNE	3505 DORBRANDT	ANCHORAGE ALASKA	1700	.7523	1600	.7331	18.	..
JACKSON MARY	BX 1	SELDOVIA ALASKA	100	.6700	100	.6000	T-18.	..
JONES AILEEN	PO BOX 303	KETCHIKAN ALASKA	100	.6900	*	T-18.	..	..
LAMMON PATRICIA L	5405 DORBRANDT	ANCHORAGE ALASKA	200	.7200	200	.6350	T-18.	..
LICKLITER MARY ANNE	501 #46TH PL	ANCHORAGE ALASKA	200	.5450	100	.5900	T-18.	..
LINDSTEDT NORMA	BOX 34	SELDOVIA ALASKA	50	.800	*	T-18.	..	..
MATTSON SHARON	3600 MERE CR	ANCHORAGE ALASKA	100	.7800	100	.6700	T-18.	..
MCBRIDE BRIGITTE S	PO BOX 2007	KODIAK ALASKA	100	.3700	100	.4400	T-18.	..
MCBRIDE PATRICIA B	PO BOX 2007	KODIAK ALASKA	600	.8464	500	.8440	18.	200 .5150
MCCOY SHIRLEY	PO BOX 1400	SITKA ALASKA 99835	200	.3450	*	T- .	..	..
NORDENSON RHONDA	BOX 165	SELDOVIA ALASKA	200	.5550	150	.6066	T-18.	..
OGLE PATRICIA	BOX 37	SELDOVIA ALASKA	50	.3800	*	T-18.	..	..
ROSE VIOLA	BOX 126	SITKA ALASKA	200	.5300	*	T- .	..	..
*SALVADORE MILLIE	BOX 1498 STAR RTE A	SPENARD ALASKA	500	.7640	400	.7225	18.	200 .7150
STOCKBURGER E		ANCHORAGE ALASKA	100	.7800	100	.6200	T-18.	..
THOMAS GAIL G	323 CARLANNA	KETCHIKAN ALASKA	450	.5111	*	T-18.	..	..
URLING DONNA	359 E 24TH AVE	ANCHORAGE ALASKA	1100	.8700	1300	.8538	18.5	100 .5500
WHITE GLADYS V	3204 OREGON DR	ANCHORAGE ALASKA	500	.9180	600	.8533	20.5	200 .6950

## Men

ALBRIGHT VERNE E	612 ANDERSON DR	KETCHIKAN ALASKA	200	.7600	225	.6711	T-22.	100 .5600
ALLEY ROBERT	2520 TUDOR RD	ANCHORAGE ALASKA	*	.6600	200	.6600	19.	..
ANDERSON A W	PO BOX 151	SELDOVIA ALASKA	50	.7400	150	.7400	T-22.	..
ARMSTRONG KEN	PO BOX 584	MT EDGE CUMBE ALASKA	200	.7000	*	T- .	..	..
AYERS W E	409 TONGASS APTS	KETCHIKAN ALASKA	100	.8000	125	.4640	T-22.	50 .5000
BAENEN WILLIAM J	PO BOX 1525	KETCHIKAN ALASKA	750	.8533	675	.7851	19.	400 .8125
BARNETT CARL	1/4 MI HENDERSON RD	FAIRBANKS ALASKA	700	.9528	700	.2785	22.	200 .8350
BEVINS PAUL S	5901 E 6TH SP 227	ANCHORAGE ALASKA	100	.8900	*	T-22.	..	..
BEVINS WILLIAM S DR	138 E 5TH AVE	ANCHORAGE ALASKA	600	.9300	500	.8080	T-22.5	300 .7200
BLACK DAVID K	1364 W 23 AVE	ANCHORAGE ALASKA	300	.8700	400	.7500	T-22.	..
BOLES GARY G	RT 1 BOX 752	KETCHIKAN ALASKA	600	.7266	*	T-20.	..	100 .6700
BOND DALE	BOX 94	SELDOVIA ALASKA	150	.6400	150	.5666	T-22.	100 .6400
BOOZER C H	PO BOX 172	SELDOVIA ALASKA	150	.8466	150	.6333	T-22.	100 .6800
BOTTS ROBERT L	5931 E 34TH	ANCHORAGE ALASKA	400	.8975	300	.7433	T-22.	..
BREEDING C E	BOX 1363	ANCHORAGE ALASKA	400	.9325	300	.8900	22.	..
BRINK THOMAS W	4163 JAMES DR	ANCHORAGE ALASKA	100	.9300	100	.8200	20.5	100 .7700
*BROWN J VIC	1021 S STREET	ANCHORAGE ALASKA	100	.8700	100	.8900	22.	100 .7900
BURKE EDMOND W	836 DELANEY ST	ANCHORAGE ALASKA	100	.7200	*	T-22.	..	..
BURKE J DOUGLAS	836 DELANEY ST	ANCHORAGE ALASKA	100	.5200	*	T-22.	..	..
CALLAHAN ROBERT J	PO BOX 175	SELDOVIA ALASKA	450	.8577	300	.7866	T-22.	..
CALLAHAN TIM	BOX 175	SELDOVIA ALASKA	100	.5200	50	.3400	T-22.	..
CAMERON CURTIS	PO BOX 47	SELDOVIA ALASKA	550	.7727	450	.7533	18.	..
*CAMERON EUGENE B	BOX 47	SELDOVIA ALASKA	1000	.8500	800	.7587	20.	400 .6825
CAMERON VICTOR	2347 E 86 CT	ANCHORAGE ALASKA	50	.7200	150	.6933	T-22.	100 .6100
*CASTRO ENRIQUE M	BOX 1305	KODIAK ALASKA 99615	500	.9240	500	.8460	21.	100 .8200
*CATERINICHIO JOSEPH	1533 N 15TH AVE	ANCHORAGE ALASKA	2100	.9561	2100	.8709	25.	900 .8155
CLOVIS GEORGE	7529 BAILEY DR	ANCHORAGE ALASKA	200	.8600	200	.7400	21.	500 .7060
COLLINS CHARLES N	1248 SAYLES ST	KETCHIKAN ALASKA	900	.7911	775	.7071	23.5	350 .6028
COLLINS DENNIS W	1248 SAYLES ST	KETCHIKAN ALASKA	700	.7857	275	.6800	20.	250 .6040
COLLINS ORVILLE E	1248 SAYLES	KETCHIKAN ALASKA	700	.7471	450	.5888	20.	350 .7257
COURTNEY LAWRENCE	BOX 1762 ST RT A	ANCHORAGE ALASKA	50	.8000	50	.5600	T-22.	..
CROSBY MICHAEL E	BOX 2352	KETCHIKAN ALASKA	450	.7577	425	.6494	23.	200 .5100
CROSLEY JESS M	BOX 866	SOLDATNA ALASKA	100	.8200	100	.7100	T-22.	..
CURTIS J C	1231 BOSTON ST	ANCHORAGE ALASKA	900	.9366	1000	.8030	22.	600 .8066
DANIELS GREGORY L	PO BOX 134	SELDOVIA ALASKA	250	.9160	250	.8040	23.5	200 .7100
DAWSON STEVEN S	PO BOX 599	HOMER ALASKA 99603	50	.7600	50	.5800	T-22.	..



# Alaska (Cont.)

105

			16-YD	AVG	HCP	AVG	DBLS	AVG
DIECKMAN GLENN G	BOX 2577	KODIAK ALASKA	200	.8250	100	.8400	20.	..
DIXON DAVID	244 E 23RD	ANCHORAGE ALASKA	..	..	100	.4200	T-22.	..
DOWNIE LAWRENCE W	BOX 161	SITKA ALASKA 99835	..	..	100	.7700	T-22.	..
DUSHKIN SIMON	PO BOX 25	KING COVE ALASKA	900	.8844	1100	.7918	20.5	400 .6975
EASTMAN PATRICK C	BOX 491	KETCHIKAN ALASKA	200	.7950	200	.6500	T-22.	200 .7400
ENGLAND KENNETH	1016 WATER ST	KETCHIKAN ALASKA	100	.7900	..	..	T-22.	..
*ENTWINE MELVIN BUD	1908 W HILLCREST 32	ANCHORAGE ALASKA	900	.8822	800	.7925	20.	400 .6875
*ESTEP JERRY	811 LANCASTER	ANCHORAGE ALASKA	1000	.8690	700	.8357	20.	500 .7500
EVANS WILLIAM I	634 MAIN ST	KETCHIKAN ALASKA	550	.8836	475	.7410	24.5	250 .7720
FAGER JUD	BOX 981	SITKA ALASKA	1450	.8386	1175	.7906	21.	372 .8010
FAGER MIKE	PO BOX 981	SITKA ALASKA 99835	400	.6125	200	.4750	T-20.	..
FINCHER WM C	3307 BONIFACE PK	ANCHORAGE AK 99504	400	.9550	600	.8683	25.	300 .7700
FISHER ROYCE E	PO BOX 86	SELDOVIA ALASKA	100	.4600	100	.4800	T-22.	50 .3800
FISK TORAS J	BOX 157	SELDOVIA ALASKA	50	.5400	50	.2200	T-22.	..
FOSTER PAUL K	1436 HILLCREST DR	ANCHORAGE ALASKA	200	.8500	100	.7200	T-22.	100 .7600
FUHLRODT WM L	1123 WATER	KETCHIKAN ALASKA	550	.8472	525	.7009	20.	300 .8033
GARAFOLA RALPH V	P O BOX 1694	ANCHORAGE ALASKA	600	.9683	400	.8750	22.	100 .9200
GARWOOD PAUL F	PO BOX 1349	SITKA ALASKA 99835	1400	.7728	1200	.6858	20.	372 .7311
GESIN J MICHAEL	1162 COPPET	FAIRBANKS ALASKA	100	.9000	100	.8100	T-22.	100 .7000
*GETZAN HAROLD L	3000 LOIS DRIVE	SPEN. RD ALASKA	1300	.9392	1200	.8516	25.	600 .8650
GONIGAL DENIS	BOX 4 897	ANCHORAGE ALASKA	700	.9114	700	.7928	21.	400 .8050
*GOODMAN CHESTER W	PO BOX 3 375 8	ANCHORAGE ALASKA	1100	.9027	1500	.8306	19.	550 .7327
GRAY BLAKE	311 SLATER ST	FAIRBANKS ALASKA	1300	.9223	1500	.8613	21.5	200 .6900
GRAY LEWIS L	P O BOX 1301	ANCHORAGE ALASKA	1250	.9336	1750	.8657	23.	450 .7333
GREEN RICHARD W	PO BOX 50	SELDOVIA ALASKA	50	.7200	150	.8066	T-22.	50 .5200
HAFFER ROBERT L	3209 TURNAGIN	ANCHORAGE ALASKA	500	.8600	500	.8120	22.5	100 .7800
HALLIER GORDON D	PO BOX 2577	KODIAK ALASKA 99615	100	.9700	100	.9200	T-21.	..
HAMLIN CLINTON K	DRAWER C	SELDOVIA ALASKA	800	.7862	500	.6880	20.	50 .3200
HARRIS NORMAN L	BOX 1508	SITKA ALASKA 99835	400	.6975	350	.6628	T- 5.	50 .4800
HIGGINS JACK K	3728 TERRACE DR	ANCHORAGE ALASKA	400	.7625	100	.6300	21.	..
HILL ELMO F	824 N PINE ST	ANCHORAGE ALASKA	700	.8800	600	.7166	20.	100 .6300
HIMLER RICHARD	3904 SEAFORTH ST	ANCHORAGE ALASKA	400	.5725	300	.4666	T-22.	..
HOEN CY	PO BOX 332	KODIAK ALASKA	100	.9600	100	.8600	T-22.	..
HOLDSAMBECK GORDON C	1311 32ND	ANCHORAGE ALASKA	200	.8850	200	.8500	T-22.	..
HORTON CLARK		ANCHORAGE ALASKA	100	.8000	100	.4900	T-22.	..
HOSTETTER MERL	PO BOX 3346	KENAI ALASKA	200	.6650	..	..	T-22.	..
*HOUTZ HOWARD L	528-5TH AVE	ANCHORAGE ALASKA	2750	.9607	2750	.8592	27.	1350 .9051
HOYLE LELAND E	PO BOX 2572	KETCHIKAN ALASKA	200	.7500	225	.6444	T-24.	100 .5600
HUGHES STEVEN	3215 OREGON DR	ANCHORAGE ALASKA	100	.5400	200	.5300	T-22.	..
HUSAR ROBERT A	225 WENDELL	FAIRBANKS ALASKA	200	.9000	200	.7850	T-22.	..
HUTCHESON CALVIN W	BOX 83	SELDOVIA ALASKA	50	.6600	50	.5000	T-22.	..
HUTCHISON WILLIAM H	2550 SPENARD RD	ANCHORAGE ALASKA	100	.8800	..	..	T-22.	..
INMAN DAVID L		ANCHOR POINT ALASKA	100	.9000	100	.7600	T-22.5	50 .8400
JACKSON KEN	BOX 1	SELDOVIA ALASKA	500	.8260	400	.7775	T-22.	50 .5800
JACOBSON MIKE	BONIFACE PKWY	3307 5-10 A	..	..	100	.7400	T-22.	..
JENKINS LOWELL P	BOX 63	NORTHPOLE ALASKA	150	.9066	150	.8866	T-22.	50 .8600
*JOHNSON GIL	1591 CRESENT	ANCHORAGE ALASKA	1900	.9057	1900	.8389	23.	900 .7633
JONES DONALD E	5305 COPE	ANCHORAGE ALASKA	200	.8450	200	.7800	T-22.	..
KACENAS WM B	BEACH CREST MBL HME	KETCHIKAN ALASKA	400	.8550	250	.6880	T-22.	200 .6850
KASHEVAROF FRANK	3701 EUREKA 33 B	ANCHORAGE ALASKA	..	..	100	.5000	T-22.	..
KIRWAN JIM	BOX 3-574	ANCHORAGE ALAS99501	100	.9400	200	.8350	23.	..
KNIGHT LAWSON E	PO BOX 162	SELDOVIA ALASKA	50	.4600	50	.1400	T- 2.	..
KREIE ALVIN H	SP 8 G 4110 DE BARR	ANCHORAGE ALASKA	..	..	100	.7100	T-22.	..
KUNZER DONALD	1200 DIMOND BLVD	#1441	800	.8887	400	.8800	21.	100 .6100
LAMMON THOMAS J	5405 DORBRANDT ST	ANCHORAGE ALASKA	400	.8675	600	.6800	T-22.	300 .5766
LAWSON ROY	3801 ARTIC # 3 E	ANCHORAGE ALASKA	200	.8050	..	..	T-22.	..
LICKLITER JAY D	501 E 46TH ST	ANCHORAGE ALASKA	800	.8700	400	.8225	T-22.	..
LINSTEDT CARL JR	PO BOX 34	SELDOVIA ALASKA	150	.8933	150	.7533	T-22.	50 .6600
LITTLE JERRY DR	825 L ST	ANCHORAGE ALASKA	400	.9000	400	.7925	T-22.	300 .7233
LLOYD JOSEPH	PO BOX 554	SITKA ALASKA 99835	100	.7600	50	.5200	T-22.	..
LONG WILLIAM E	3417 BRUCE LANE	ANCHORAGE ALASKA	500	.8380	500	.8720	22.	100 .6900
LUNDBERG KEVIN	BOX 2396	KODIAK ALASKA 99615	100	.9100	100	.7600	T-20.	..
MAGNASON M L	1324 LATOUCHE	ANCHORAGE ALASKA	..	..	100	.5400	T-22.	..
MARSHALL JAMES	M/V SHISHALDIN	% WAKEFIELD CANNERY	50	.4800	50	.3600	T-22.	..
MARX RICHARD	99 TURNER	FAIRBANKS ALASKA	100	.9400	..	..	T-22.	100 .7500
*MATTSON LARRY R	3600 MERE CIRCLE	ANCHORAGE ALASKA	2050	.9643	2450	.8391	27.	1050 .8571
MATTSON TERRY	3600 MERE CT	ANCHORAGE ALASKA	100	.5900	..	..	T-20.	..
MCCORMICK JOHN W	BOX 1431	ANCHORAGE ALASKA	..	..	100	.5100	T-22.	..
*MCBRIDGE ROLAND N	PO BOX 2007	KODIAK ALASKA	900	.9111	700	.8228	22.	200 .6300
MCCORMICK DENNIS L	BOX 292	SITKA ALASKA 99835	225	.7955	..	..	T-22.	..
MCDOWELL CLAUDE L	BOX 4793	SPENARD ALASKA	1100	.9063	900	.9066	22.5	100 .6700
MCDOWELL RICHARD	BOX 4-793	SPENARD ALASKA	100	.9100	600	.7566	19.	..
MCKINNEY RICHARD L	BOX 95	SITKA ALASKA 99835	875	.8457	525	.7504	20.	223 .7130
MCMICHAEL JOY	BOX 142	SELDOVIA ALASKA	50	.6400	50	.4000	T-22.	..
*MEYER BENNIE J	BOX 1351	SITKA ALASKA 99835	1800	.7800	1375	.6800	20.	222 .5765
MEYER ROBERT	2051 DIAMOND PKWY	ANCHORAGE ALASKA	200	.7150	200	.5100	T-22.	100 .3700
MILLER GLENN R	3945 BORLAND DR	ANCHORAGE ALASKA	700	.9185	700	.8028	23.	400 .7600
MILLER HOWARD F	BOX 1041	SITKA ALASKA 99835	900	.7388	775	.5922	20.	174 .4482
MILLER STANLEY R	DENTAL CLINIC USCC	BASE	450	.7644	325	.6492	T-22.	150 .6800
MITCHELL HAROLD	77 MILE CHENE RIDGE	FAIRBANKS ALASKA	400	.8550	300	.7933	T-22.	..
MITCHELL HAROLD SR	77 CHINA RIDGE	FAIRBANKS ALASKA	700	.9257	600	.7616	T-22.	400 .7425
MITCHELL JAMES A	331-33 RD APT 11	ANCHORAGE ALASKA	1600	.9056	1500	.8066	23.5	800 .8187
MITCHELL JEFF	77 MILE CHENE RIDGE	FAIRBANKS ALASKA	400	.9475	300	.8033	T-22.	..
MORGAN GLENN H	BOX 758	SITKA ALASKA 99835	900	.8188	750	.6506	20.	224 .6785
NANCE TROY LEE	BOX 1233	FAIRBANKS ALASKA	100	.9600	300	.8966	T-22.	200 .9000
NORDENSON BRUCE	PO BOX 165	SELDOVIA ALASKA	600	.8650	500	.7540	T- 2.	50 .8400
NUNN DAVID A	1533 WEST 15TH	ANCHORAGE ALASKA	400	.7725	200	.7850	T-22.	..
OGLE DEXTER	PO BOX 133	SELDOVIA ALASKA	100	.6100	50	.4800	T-22.	..
OHARA JACK	4024 MT VIEW DR	ANCHORAGE ALASKA	200	.7600	200	.7150	T-22.	..
OHNECK W C	BOX 683	WARD COVE ALASKA	650	.8815	675	.7437	20.	350 .8114
OLDFORD MAX	3401 W 31ST AVE	ANCHORAGE ALASKA	400	.8725	300	.6900	T-22.	..
OLDHAM RICK	1536 W 14TH	ANCHORAGE ALASKA	100	.8600	200	.7650	20.	100 .7400
OLIVER ROBERT E	8040 HUCKLEBERRY #4	ANCHORAGE ALASKA	100	.7500	100	.3900	T-22.	..
OSULLIVAN DAVID J	PO BOX 567	KETCHIKAN ALASKA	100	.7300	..	..	T-22.	..
OVERMAN THOMAS E	PO BOX 170	SELDOVIA ALASKA	200	.5850	50	.3300	T-22.	50 .5600
OWEN PRESTON C	BOX 461	FAIRBANKS ALASKA	100	.9700	100	.8600	25.	..
PATTEN MORRIS	SRA BOX 46	ANCHORAGE ALASKA	100	.6300	..	..	T-20.	..
PEACOCKE JAMES	RT 1 BOX 3	KETCHIKAN ALASKA	150	.8266	225	.7244	T-22.	50 .8000
PHALP W C	4359 CANTERBURY WAY	ANCHORAGE ALASKA	500	.8840	400	.6700	T-22.	100 .7000
PHILLIPS DON L	BOX 427	HOMER ALASKA	50	.7400	50	.3200	T-22.	..
POWELL RAY G	1300 W 39TH	ANCHORAGE ALASKA	600	.8716	400	.8550	20.	..
POWERS JAMES H	1162 COPPET	FAIRBANKS ALASKA	200	.9850	300	.9133	T-23.	200 .8900
*REINHOLZ HARVEY H	1741 W 13TH AVE	ANCHORAGE ALASKA	900	.8977	700	.8485	20.	400 .6975
RHODES DANIEL P	PO BOX 964	KETCHIKAN ALASKA	100	.7100	100	.6100	T-22.	100 .6900
ROBERTSON ERNEST	BOX 531	SITKA ALASKA 99835	200	.8000	200	.5700	T-22.	100 .6900
ROSE MIKE	BOX 126	SITKA ALASKA	400	.8250	200	.7100	T-22.	100 .7900
ROWLAND MARK C	2300 LORD BARANOFF	ANCHORAGE ALASKA	100	.7500	..	..	T-22.	..
RUSE JERRY D	SRA 1566	ANCHORAGE ALASKA	100	.7200	100	.5200	T-22.	100 .6500
SANDLAND HENRY	P O BOX 4-193	SPENARD ALASKA	100	.9500	100	.9100	21.	100 .8700

# Alaska (Cont.)

			16-YD	AVG	HCP	AVG	DBLS	AVG
SANDLAND MARK	BOX 4-193	SPENARD ALASKA	100	.7900		19.		..
SANDLAND STEVE	4324 BRENTWOOD CR	ANCHORAGE ALASKA	100	.7300	100	.8000 T-22.		..
SCHOENING GARY	819 E 13TH AVE	ANCHORAGE ALASKA	400	.7675	400	.7150 T-22.	100	.6100
SCHUERMEYER HARRY W	1051 EAST 26TH AVE	ANCHORAGE ALASKA	1000	.7240	700	.5914 20.	200	.5650
SCHULE CLAYTON A	1216 S ST	ANCHORAGE ALASKA		..	100	.8400 20.		..
SEAMAN ROBERT	938 4TH AVENUE	ANCHORAGE ALASKA	200	.8400	100	.7400 20.		..
SETTJE ED	BOX 182	KETCHIKAN ALASKA	200	.7350	225	.6133 T-22.		..
SEVILLE KEITH JR	BOX 72	SELDOVIA ALASKA	50	.5200	50	.3400 T-22.		..
SHIRA GERALD W	747 9TH AVE	FAIRBANKS ALASKA	600	.9583	700	.8714 22.	300	.8133
SMITH V D	800 27TH AVE	SPENARD ALASKA	100	.7200		19.		..
SOKOL THOMAS JOHN	3020 TELEQUANA DR	APT 1	600	.9350	700	.8457 22.5		..
*SOWASH BOB	3412 STANFORD DR	ANCHORAGE ALASKA	1300	.8469	1200	.7866 19.	500	.7320
SPALINGER EDWARD	BOX 216	SOLDOTNA ALASKA	2250	.8773	3450	.8150 22.	1200	.8000
STAIR JACK	BOX 1007	SITKA ALASKA 99835	50	.8400		T-22.		..
STEVENS JOSEPH A	1310 G ST	ANCHORAGE ALASKA	100	.9000	100	.8800 20.		..
STEVENS MARTIN W	1319 H ST	ANCHORAGE ALASKA	400	.7875	600	.7300 T-22.		..
STOCKBURGER G		ANCHORAGE ALASKA	100	.9100	100	.7500 T-22.		..
SUTHERLAND RICHARD	6927 FOUNTAIN DR	ANCHORAGE ALASKA	200	.7350	100	.4500 T-22.		..
SWENSON DAVID C	4407 EAST TUDOR RD	ANCHORAGE ALASKA	100	.9100		T-22.		..
SWENSON H C	4407 E TUDOR RD	ANCHORAGE ALASKA	1950	.9569	2750	.8272 25.		..
TERPSHA HANK	519 PITTINGER APT W	KETCHIKAN ALASKA	50	.6400		T- .	50	.5400
TESSIER JAMES	BOX 94	COLD EAY ALASKA	100	.7000	100	.5300 T-22.		..
THOMAS DAVID J	BOX 291	SELDOVIA ALASKA	50	.6900	50	.4400 T-22.		..
THOMAS JEFFREY C	323 CARLANNA	KETCHIKAN ALASKA	550	.8018	350	.6200 T-22.	100	.7400
TIMM DANIEL	RR 4 BOX 4545-1	JUNEAU ALASKA	100	.9400	100	.9300 24.5	100	.7900
UNDERWOOD ROCKY	BOX 1223	SITKA ALASKA 99835	625	.7968	300	.7266 T-22.	124	.7903
URLING JERRY E	359 E 24TH AVE	ANCHORAGE ALASKA	1500	.8973	1900	.8668 22.	1000	.8110
VASCONI SAMUEL R	ST RT A BOX 1379	ANCHORAGE ALASKA	200	.7650	200	.6500 T-22.	100	.3400
VEZINA HANK	3116 MT VIEW DR	ANCHORAGE ALASKA	100	.8200		19.		..
*VEZIHA JERRY	8324 SUNDI DR	ANCHORAGE ALASKA	900	.9155	700	.8671 21.5	400	.7125
VOIGT RUDY	537 10TH AVENUE	FAIRBANKS ALASKA	200	.9700	200	.8850 22.	100	.8200
*WEBBER CLIFFORD C	1721 STANFORD DR	ANCHORAGE ALASKA	1000	.9420	1100	.8436 26.5	400	.8050
*WENGER HOMER E	P O BOX 4363	SPENARD ALASKA	300	.8933	300	.7900 23.	300	.8033
WILLOUGHBY RICHARD J	PO BOX 1204	ANCHORAGE ALASKA		..	400	.7975 T-23.	300	.7633
WINNUP SCOTT	BOX 294	SITKA ALASKA 99835	250	.7840		T-22.		..
WOODFILL FRANK L	625 W 5TH	ANCHORAGE ALASKA	1100	.9245	1600	.8631 23.5	200	.7950
ZVOLANEK B F	2111 SARATOGA	ANCHORAGE ALASKA	100	.8400	100	.8300 T-22.		..

# ALBERTA

## Women

ALBISTON MARY	2213 13TH AVE NO	LETHBRIDGE ALBERTA	100	.7900		18.		..
BEXSON DOT	8 ALBERTA CRES	LLOYDMINSTER	200	.6000		T-18.		..
BROWN PATRICIA J	2308-20 ST SO	LETHBRIDGE ALBERTA		..	200	.4550 T-18.		..
*HOLDSWORTH VERA	1304 38TH AVE S W	CALGARY ALTA CAN	1100	.9427	700	.8628 23.	100	.5400
KURUTZ ANGELINE M	824 13TH ST N	LETHBRIDGE ALBERTA	200	.7500	100	.4300 T-18.		..
MILLS GERALDINE	BOX 667	LLOYDMINSTR ALTA CA	1200	.8900	1800	.8538 18.5	300	.7166
NATRASS SUSAN M	14015 90TH AVE	EDMONTON ALTA CAN	2000	.9480	2000	.8695 25.	800	.8675
RASMUSSEN LIZ	924-87 AVE S W	CALGARY ALBERTA	450	.7844	900	.8188 18.	300	.5500
ROBERGE UNA	5314-45 ST	LLOYDMINSTR ALTA CA	600	.8900	1700	.8335 18.	200	.5250
WOO DARLENE	2423 8 AVE A NORTH	LETHBRIDGE ALBERTA	4300	.9293	3800	.8457 22.	1550	.7277

## Men

AMUNDSON WAYNE	SUITE 409 11025	JASPER AVE	1700	.9400	1200	.8833 22.5		..
BEATTIE DON	1112 HUNTERSTON RD	N W	600	.8533	500	.8140 21.		..
ARIAS ALEXANDRO	2205-20 ST S	LETHBRIDGE ALBERTA	1300	.8907	1300	.7884 21.5	200	.6750
ARIAS SALVADOR	602-12 ST A-N	LETHBRIDGE ALBERTA	500	.8140	200	.8250 20.5	100	.6400
*BAKER RON A	2916 11TH AVE N W	CALGARY ALBERTA	500	.8980	500	.8960 23.	300	.8366
ASHER ROBERT E	PO BOX 488	BROOKS ALBERTA	300	.9300	300	.8433 T-22.	200	.8550
ASHER DAN E	BOX 488	BROOKS ALBERTA	100	.5000		T-20.		..
ASHER ROBERT V	BOX 488	BROOKS ALBERTA	100	.5200		T-20.		..
BARTSCH JAY		CALGARY ALBERTA	200	.9000		T- .		..
BAWTINHEIMER LESLIE	5917 51 AVE	RED DEER ALTA	800	.7837	300	.7333 20.		..
BAWTINHEIMER NEIL	5742-35 ST	RED DEER ALBERTA	400	.9500	300	.8366 T-22.	200	.8050
BELL HUGH	BOX 305	VAUXHALL ALBERTA	200	.9150	200	.8300 T-22.		..
BEXSON BOB	BOX 5726-51ST ST	LLOYDMINSTR ALTA CA	900	.8422	1200	.8075 19.	300	.7900
BEXSON SID	8 ALBERTA CRES	LLOYDMINSTER	1900	.8926	2000	.8110 19.	900	.7222
BIRD A STUART	RR 1	WINTERBURN ALBERTA	3600	.9075	3100	.8358 21.	1400	.8264
BIRO MEL	2927 39TH ST S W	CALGARY 8 ALBERTA	3200	.9612	3300	.8803 26.5	800	.8112
BLACKSTOCK D	RR 1	SO EDMONTON ALBERTA	1000	.9110	600	.7466 20.5		..
BLACKSTOCK GEORGE	RR 1	SO EDMONTON ALBERTA	900	.8355	600	.7050 20.		..
*BLANCHETT KEITH	14612-88 AVE	EDMONTON ALTA CAN	700	.9242	600	.8816 26.	200	.8300
BLONDHEIM FRANK	BOX 1231	PINCHER CREEK	100	.8900		T-22.		..
*BLOW DON	1023 2ND AVE N W	CALGARY ALTA CAN	1800	.9044	725	.6924 26.		..
BOAKE H K	3423 SPRUCE DR	RED DEER ALBERTA	1500	.9140	1200	.8658 21.	700	.7914
BRAUN ERV	10435 MAPLE RIDGE	CALGARY ALBERTA	100	.7600		T-22.		..
BROWN DON H	BOX 9058	CLUNY ALBERTA		..	100	.7100 T-22.5		..
BROWN DUNCAN R	2308-20 ST SO	LETHBRIDGE ALBERTA		..	100	.7000 T-22.		..
BROWN GUY	BOX 3058	CLUNY ALBERTA		..	200	.7700 22.5		..
BROWN R R	17 STIRLING CLOSE	RED DEER ALBERTA	600	.8850	500	.8520 T-22.	200	.7000
BRUNTJEN RAY A	BOX 127	GRANDE CACHE	500	.9020		T-22.		..
BULL ARVIN	RR 2	BALZAC ALBERTA	400	.8500	400	.8375 20.	200	.6600
*BULL J LEWIS	4512 NO HAVEN DR	CALGARY ALBERTA	500	.8840	500	.7900 22.5	300	.8000
CAMERON R BRUCE	305-1305 GLENMORE	CALGARY ALBERTA CAN	700	.8942	300	.8400 21.	300	.5966
CAMPITELLI ALFIFRO	81 GLAMORGAN DR S W	CALGARY ALBERTA		..	200	.6850 T-22.		..
CAMPITELLI NINO	81 GLAMORGAN DR S W	CALGARY ALBERTA	1700	.9558	1100	.8627 21.5	600	.7716
CEMULINI LAMONT	5008 56A ST	LLOYDMINSTER	600	.8100	500	.7280 T-22.	200	.6900
CHILTON BILL		STETTTLER ALBERTA	300	.7866	200	.5450 T-22.		..
COCHLAN GUY	BOX 60	STAVELY ALTA	300	.9400	300	.9133 20.		..
COLLINS DARREL		BURDETT ALBERTA	200	.9050	100	.8100 T-22.	200	.7900
CONKLING ROBERT H	3211 CASTLE RD N W	CALGARY 44 ALBERTA	100	.8300		T-22.		..
CONNOR PAT F	232 FIR ST	SHERWOOD PARK ALB		..	100	.7000 T-22.		..
COLE RAY F	BOX 730	BROOKS ALBERTA	300	.9300	200	.8250 T-22.	200	.8200
COLLINS DENNIS P	BOX 477	BOW ISLAND ALBERTA	200	.9500	100	.8300 T-22.		..
CRAWFORD KEITH W	BOX 1018	TABER ALBERTA	200	.9050	100	.6600 T-22.		..
CRUMB COLIN	12049 95A ST	EDMONTON ALTA	900	.9388	1000	.8880 23.	100	.7400
DAGNONE JOSEPH		SKIFF ALBERTA	100	.9100	300	.5100 20.5		..
DANEL COLLIN		BURDETT ALBERTA	100	.9200	100	.8400 T-22.	100	.8300
DARKE STEPHEN	8308-169 ST	EDMONTON ALBERTA	100	.6600	200	.6550 T-20.		..
DARKE TERRY L	8308-169TH ST	EDMONTON ALBERTA	1100	.9536	1000	.8780 23.5	400	.7825

# Alberta (Cont.)

		16-YD	AVG	HCP	AVG	DBLS	AVG		
DAVIS W C	BOX 27 SITE 12-RR 7	EDMONTON ALBERTA	1100	.9336	800	.8512	24.	400	.8375
DEEG EDWIN	LYALTA ALTA	CANADA	400	.9200	500	.7820	23.	200	.6600
DEEG ERNEST	LYALTA ALTA	CANADA	600	.9433	1100	.8754	26.	300	.8133
DESPAS RAY	209 10TH AVE WEST	HIGH RIVER ALBERTA	200	.9400	400	.8650	20.	100	.7100
DICK RUBEN E	BOX 1497	BROOKS ALBERTA	200	.8350			T-19.5		
DIMM HARVEY L	BOX 25	GRANUM ALBERTA	100	.7800	100	.6800	T-22.		
DINNING JOHN B	1515-32 AVE S W	CALGARY ALBERTA			100	.6100	T-22.		
DOCHERTY R	10314-131 A AVE	EDMONTON ALBERTA	375	.8826	100	.8500	T-22.		
DUXBURY ED	4024 26 AVE S W	CALGARY ALBERTA	1100	.8872	700	.7628	20.		
EGGEY GARY	10140-145 ST	EDMONTON ALBERTA	300	.9466	300	.8500	T-22.		
ELHARD RICHARD	9135-117 ST	EDMONTON ALBERTA	300	.8833			T-22.		
ERICKSON RUSS	BOX 1483	PINCHER CREEK ALB	200	.9250	100	.8900	T-22.	200	.6650
FARNHAM B	13411-109 AVE	EDMONTON ALBERTA	200	.8700			T-22.		
FELLOWS V N	3904 14TH ST N W	CALGARY ALTA CAN	1700	.9558	1000	.8540	26.5	600	.8166
FLANAGAN DENNIS		CALGARY ALBERTA	100	.7500			T-22.		
FORD THOMAS F	1412 JOLIET AVE S W	CALGARY ALBERTA	600	.8216	200	.8100	T-22.	200	.7600
GALAMBOS GEO P	8503 ALANWOOD ST SE	CALGARY ALBERTA	1500	.9120	1000	.8760	19.5	500	.7080
GERLING CLARENCE	59 CONNAUGHT DR	CALGARY ALTA CAN	800	.7750	600	.7016	21.	200	.5600
GIFFORD HARVEY	211 28TH AVE N E	CALGARY ALBERTA					T-20.	100	.8100
GILLIES G W		BREMNER ALBERTA	100	.8700	100	.8400	T-22.		
GRANT KENTON	3427 UTAH CR	CALGARY ALBERTA	200	.6300			T-22.		
GRANT RUD	2120-16 AVE N E	CALGARY ALBERTA	500	.8140	200	.7850	20.		
GRANT ROBERT	3427 UTAH CRES N W	CALGARY ALBERTA	700	.8814	600	.7933	20.	200	.6600
HENNIG HENRY	BOX 725	SPRUCE GROOVE	500	.8880	800	.8625	20.	100	.7400
HILDEBRANDT DWIGHT	2204 6TH ST N E	CALGARY ALBERTA CAN	1200	.9016	1200	.8425	20.	1000	.8350
HILDEBRANDT JACK	2204 6 ST N E	CALGARY ALBERTA	400	.7575	200	.7050	18.	100	.6700
HILL H E SANDY	5303 46TH ST	LLOYDMINSTR ALTA CA	700	.8728	600	.8000	22.	200	.7650
HOLDSWORTH C K		CALGARY ALBERTA	200	.6250			T-22.		
HOLDSWORTH RONALD	1304 38TH AVE SW	CALGARY ALTA CAN	300	.9200	300	.9366	21.5		
HOPE GORDON	5323 VALIANT DR N W	CALGARY 49 ALBERTA	1200	.9000	700	.8228	21.	400	.7825
HUBA ALEX	#24 GREENWOOD VLLG	CALGARY ALBERTA	1300	.9330	900	.8166	21.	100	.7400
HUGHES ROLLIE	3332 LAKESIDE CRES	CALGARY ALBERTA	600	.9400	700	.8114	21.		
HUMPHREY PATRICK	126 WILDWOOD DR	CALGARY ALBERTA	1000	.7120	200	.7550	20.		
*HUNTLEY GORDON	LYALTA ALTA	CANADA	1600	.8862	800	.8337	22.	500	.7720
*HUNTLEY MAX		LYALTA ALTA CAN	300	.9366	400	.8750	22.	100	.8700
*HUNTLEY STAN		LYALTA ALBERTA	200	.9000	200	.8200	24.		
HUTCHISON ROD	6016 LACOMBE WAY	CALGARY ALBERTA	200	.7150			T-22.		
JOHNSON REG C	4325 MANHATTAN SE	CALGARY ALBERTA	500	.8500	500	.7580	T-22.	200	.6450
JONES DAVID	BOX 608	LLOYDMINSTER ALB	200	.8150			T-22.		
KAGAN J	10020-115 ST #1102	EDMONTON ALBERTA	1800	.9188	1700	.8717	21.5	600	.7783
KASZAS DAVID JR	205 LYNNWOOD DR	CALGARY ALTA CAN	900	.9700	300	.8933	24.5	100	.6500
KELTER TED J	2111 CROCUS RD	CALGARY ALBERTA	200	.7900			T-22.		
KESTNER GEORGE	BOX 437	VETERAN ALBERTA	200	.9250	100	.8400	T-22.		
KOTKAS KENNETH	BOX 294	BARONS ALBERTA	1800	.9355	1300	.7969	23.	600	.7950
KOTKAS PERRY		BARONS ALBERTA	300	.8266	200	.6700	T-22.		
LARSEN BENT C	356 WILDWOOD DR	CALGARY ALBERTA	100	.8800	200	.8050	20.		
LESLIE HUGH	MOSSLEIGH ALTA	CANADA	100	.9300	600	.8066	21.		
LESLIE JOE	MOSSLEIGH ALTA	CANADA	100	.8400	400	.7375	21.5		
*LESTER ROY G	RR 7	CALGARY ALTA CAN	1100	.8727	1000	.7980	23.	300	.7100
LISTER HAROLD A	9915-68 ST	EDMONTON ALTA CAN	900	.9222	800	.8500	23.5	100	.7200
LOCKHAM STEVEN	4028 120 ST	EDMONTON ALBERTA	400	.8750	100	.8700	T-20.		
MACLEAN JIM	1804 CAYUGA DR	CALGARY ALBERTA	1800	.9616	900	.8388	24.	600	.8316
MAJEAU ART	7120 139 AVE	EDMONTON ALBERTA	600	.9600	400	.8450	T-22.		
MANNING R D	460 WILDWOOD DR	CALGARY 5 ALBERTA	1600	.9075	1300	.8630	20.	300	.6966
MANTLER EDWARD	1610 2 AVE A NO	LETHBRIDGE ALBERTA			200	.7850	22.5		
MARTIN D		EDMONTON ALBERTA	400	.7950	300	.7900	T-22.		
MARTIN NOBLE L	3550 SPRUCE DR	RED DEER ALBERTA	800	.8912	500	.8140	20.5	300	.7833
MAY CHARLES D K	BOX 187	LLOYDMINSTER ALB	1600	.9143	1600	.8862	22.	500	.7200
MCGUIRE J ROSS	BOX 52	CRAIGHYLE ALBERTA	200	.8750	200	.8100	19.		
MCLAUCHLIN L A	3 1018 MEMORIAL N W	CALGARY ALBERTA	600	.8216	400	.8150	19.		
MCLENNAN JIM	11646 111 A AVE	EDMONTON ALBERTA			100	.7900	20.5		
MC LEOD RAY	15414-104 AVE	EDMONTON ALBERTA	1300	.9392	1200	.8800	21.5	400	.7900
MCLEOD FELIX H	12428 LANSLOWNE DR	EDMONTON ALTA CAN	2000	.9040	1800	.8522	20.	700	.7800
MCNEELY BLAIR C	PO BOX 105	BOW ISLAND ALBERTA	500	.9560	500	.8740	T-22.	300	.7966
MEYER ARNOLD	HALKIRK	ALBERTA CAN	400	.8975	300	.7133	21.	200	.7600
MICKALL WM I	BOX 118	EXSHAW ALBERTA	200	.8700			T-22.		
MILLARD A J	4709 50TH AVE	RED DEER ALTA CAN	400	.7600	600	.7150	19.		
MILLARD H D	5430 39TH ST	RED DEER ALTA CAN	600	.8850	800	.7237	23.	100	.7300
MILLINGTON ARTHUR	BOX 1103	MEDICINE HAT	200	.9050	100	.8200	T-22.		
MILLS JERRY	BOX 667	LLOYDMINSTR ALTA CA	1900	.9589	1800	.8050	24.	800	.8675
MILNE JIM		SHERWOOD PARK ALB	100	.7200			T-22.		
MODRZEJEWSKI BOB	1013 13 ST N	LETHBRIDGE ALBERTA	100	.8900	100	.6900	T-22.		
MOREN R A		DIDSBURY ALBERTA	200	.9350	200	.8750	T-22.		
MORIYAMA DUANE	12 OAKVIEW PL S W	CALGARY ALBERTA	100	.7300			T-22.		
MUNRO L ALAN	BOX 123	GRANUM ALBERTA	600	.7866	400	.7000	T-22.	200	.5750
*NATRASS FLOYD C	14015 90 AVE	EDMONTON ALTA	3100	.9454	3300	.8406	26.	1200	.8783
NATRASS GARY R	14015 90 AVE	EDMONTON ALTA	1900	.9410	1900	.8821	26.5	700	.8385
NELSON C L	1302-122 B AVE	EDMONTON ALBERTA	100	.8400	100	.8300	21.	50	.6800
NELSON LLOYD	BOX 236	STAVELY ALBERTA CAN	600	.9200	400	.9225	20.	400	.8125
NELSON STANLEY	FLEET ALTA	CANADA	100	.9400	100	.8600	22.	100	.8900
NEWMAN D J	102 WEDGEWOOD DR	CALGARY ALBERTA 5	1300	.8961	1200	.8558	19.	500	.7760
NEWMAN DOUG	102 WEDGEWOOD DR	CALGARY ALBERTA	600	.8683	300	.8266	20.		
OLAND DOUG H	1033 MCCUTCHEON DR	MEDICINE HAT ALT	200	.9200	100	.8100	20.	200	.7400
OLAND THOMAS E	#7 702 1ST AVE N E	MEDICINE HAT	200	.8750	100	.7000	T-22.	200	.5500
ORLICK TOM	13503 80 A ST	ZONE 31	2000	.9445	2200	.8700	25.5	700	.8342
PASSMORE TERENCE G	12112-38 ST	EDMONTON ALBERTA	100	.8500	100	.8000	T-22.		
PATTERSON LOJIS	BOX 644	PINCHER CREEK	100	.8000			T-22.		
PAULSEN CARL	1512 25TH AVE S W	CALGARY ALTA	100	.8600			21.		
PENNER KEN	4603 VIRGINIA N W	CALGARY ALBERTA	100	.7600	100	.8000	T-22.		
PENNINGTON ART	LETRHBRIDGE COUNTRY	CLUB	200	.9300	100	.8500	T-22.		
PETERSEN DALE	1409 19ST NORTH	LETHBRIDGE ALBERTA	500	.8180	200	.6900	T-22.		
PETERSON ERICK	BOX 952	CLARESHOLM ALBERTA	900	.4944	100	.6300	T-20.		
*PETERSON W G	BOX 952	CLARESHOLM ALBERTA	1800	.9705	1100	.7827	26.	600	.9083
PLATZ J M	BOX 7 RR 5	EDMONTON ALBERTA	300	.8666	300	.8633	18.	100	.6700
PLATZ JAMES W	99 50 ST 82 AVE	EDMONTON ALTA	2350	.9625	2650	.8618	27.	950	.9210
PLOTSKY DARRYL	651 6ST SE	MEDICINE HAT ALB	200	.9300			T-22.		
PRIMROSE JOHN NAIRN	13715 SUMMIT POINT	EDMONTON ALBERTA			200	.8300	26.	100	.8500
PRIMROSE J NEIL	UDGES CHAMBERS	COURT HOUSE	200	.8150	200	.7900	20.5		
RADWAY ALLAN R	104 8505 CONNORS RD	EDMONTON ALBERTA	600	.8933	100	.8700	T-22.		
RANKIN DON G	71 HUDSON	CALGARY ALTA CAN	900	.8755	700	.8142	20.	200	.7100
RASMUSSEN KAJ H	924 87 AVE S W	CALGARY ALTA	3000	.9506	2700	.8355	26.	1300	.8607
REIERSON L E	13912 90A AVE	EDMONTON 51 ALBERTA	100	.8700	200	.8450	21.		
RITCHIE MEL	2031 34 ST SW	CALGARY ALBERTA	700	.8000	300	.7233	T-22.		
ROBBERTSTAD H D	7531 HUNTERVALLEY	RD N W	100	.8600	100	.5000	T-22.		
*ROBERGE WILFRED L	5314-45 ST	LLOYDMINSTR ALTA	1700	.8464	1700	.8035	19.	700	.7700
ROOP MICHAEL R	323 40TH AVE S W	CALGARY 5 ALBERTA	400	.8625	100	.7500	T-22.		
*ROSS CLEVE	PO BOX 880	COALDALE ALBERTA	100	.7900	300	.6900	20.	50	.4400
RUSSELL H F	5039-43RD ST	RED DEER ALBERTA	700	.8171	300	.6966	20.		
SAYLES HARVEY	2204 35 ST S W	CALGARY ALBERTA	700	.8871	800	.8087	21.	100	.7100



Alberta (Cont.)

			16-YD	AVG	HCP	AVG	DBLS	AVG
SCHULER BOB GORDON	2224-28 ST SO	LETHBRIDGE ALBERTA	500	.8740	400	.8100	20.5	300 .7633
SCHULER RAY H	2630 22 AVE S	LETHBRIDGE ALBERTA	500	.8020	200	.7150	20.	*.
*SCHULTZ WALTER K	2203 12TH AVE NW	CALGARY ALTA	1700	.9417	800	.7787	25.	500 .8180
SCOTT JAY	BOX 236	CARDSTON ALBERTA	*.	*.	*.	T-20.	200 .6300	*.
SCOTT RANDY	143 WASKATENAU SW	CALGARY ALBERTA	300	.7900	200	.7050	T-22.	*.
SHASKE EDWARD	8924-141 ST	TSR OK9	1200	.9716	1000	.9000	27.	400 .9025
SHASKE EDWARD MARK	8324-141 ST	TSR OK9	1200	.8958	1000	.8790	18.	400 .6975
SHERMAN GORDON	1257 7 AVE SO	LETHBRIDGE ALBERTA	100	.8600	*.	T-22.	*.	*.
SHIPP SKIP	4216 DALHOUSIE DR	CALGARY ALBERTA	700	.8300	700	.7485	20.	300 .7100
SIMPSON BRUCE R	8608-118 AVE	EDMONTON 20 ALTA	1900	.9210	1800	.8861	20.5	600 .7650
SIMS W C	10211 MAPLECREEK DR	CALGARY 30 ALBERTA	600	.8900	600	.8650	T-22.	*.
*SNYDER BORIS J	1121 SCENIC DR	LETHBRIDGE ALBERTA	200	.8300	400	.6925	20.	*.
SOBY DONALD A	503 SUNDERLAND S W	CALGARY 6 ALBERTA	100	.8000	100	.8000	T-22.	*.
SORENSEN DENNIS	195 DOVERCLIFFE	CLOSE S E	900	.9122	700	.8028	20.5	300 .7900
STANG ED	326 10 AVE	CALGARY ALBERTA	200	.9200	200	.8550	T-22.	100 .7000
ST ARNAUD J E	9512-147 AVE	EDMONTON ALTA	3050	.9465	3350	.8698	23.5	1350 .9074
STEWART JACK W	1180 NORTHMOUNT DR	CALGARY ALBERTA	400	.8950	200	.8450	T-22.	*.
TAMKE LEONARD	11424-66 ST	EDMONTON ALBERTA	400	.7125	300	.6533	T-22.	100 .5700
*TAYLOR DUNCAN M	3340 BOULTON RD	CALGARY ALTA	2800	.9475	2200	.8663	26.5	1500 .8753
TAYLOR KENNETH S	3340 BOULTON RD NW	CALGARY 48 ALBERTA	800	.8925	*.	20.5	*.	*.
TAYLOR TOM	3340 BOULTON RD	CALGARY ALBERTA	700	.7042	100	.3200	T-20.	*.
THOMPSON KEITH R	BOX 129	STETTLE ALBERTA	600	.8916	400	.7300	T-22.	300 .6866
TIMMERMAN ROBIN	3044-32 A ST S E	CALGARY 25 ALBERTA	3300	.9524	3400	.8794	27.	1600 .8687
TRAVIS MYLES	4405 SPRINGBETT PK	RED DEER ALBERTA	1100	.8909	800	.8362	23.	400 .7450
TREHARNE ROBERT M	# 76 6440 4TH ST	CALGARY ALBERTA	100	.8500	100	.7800	T-22.	*.
*TRIMBLE MAX	2965 PARKSIDE DR	LETHBRIDGE ALTA	2700	.8118	2600	.7550	20.	100 .5300
TRIMBOLI JOE	420 12 AVE N E	CALGARY ALBERTA	100	.8800	*.	T-22.	*.	*.
TRIMBOLI R	420 12 AVE N E	CALGARY ALBERTA	100	.8200	*.	T-22.	*.	*.
UMARI ROBERT	268 EVERGREEN ST	SHERWOOD PARK ALB	1300	.9230	700	.8128	21.5	100 .6500
VANCE WILLIAM	BOX 591 M P O	EDMONTON ALTA	100	.8300	*.	20.5	*.	*.
WARD CLIFF	13137-83RD ST #2	EDMONTON ALBERTA	300	.9566	200	.9050	T-22.	100 .8000
WACHTLER BERT A J	403 28 AVE NE	CALGARY 64 ALBERTA	300	.8466	200	.8050	19.	100 .5800
WEBSTER G W	948 SIFTON BLVD SW	CALGARY ALTA	200	.8650	100	.8100	19.	*.
WHEATON CURTIS	30 MARBROOK CIRCLE	CALGARY ALBERTA	400	.9225	300	.8266	21.	*.
WILLIS BOB	BOX 310	STETTLE ALBERTA	200	.8100	100	.6300	T-22.	*.
WILSON EDWIN E	10061 90 AVE	EDMONTON ALTA CAN	1100	.7690	400	.6350	19.	300 .6366
WIMBLE BRUCE R	10435 MAPLE CREEK	SOUTH EAST	400	.9000	200	.7950	T-22.	*.
WOLFF BRAD	712-71 AVE S W	CALGARY ALBERTA	100	.7000	*.	T-	*.	*.
WOLFF GORDON S	712-71ST AVE S W	CALGARY ALBERTA	*.	*.	100	.8900	T-22.	*.
WOBICK RONALD K	BOX 207	BARONS ALBERTA	800	.8600	1000	.8560	23.	50 .6800
WOLFF NOALL E	BOX 280	BOW ISLAND ALBERTA	300	.8300	200	.7850	T-22.	300 .8200
WOO CLAYTON	2423-8 AVE A NO	LETHBRIDGE ALBERTA	3600	.9005	3000	.8576	19.5	1850 .6994
*WOO GEORGE	2423 8 AVE A NO	LETHBRIDGE ALBERTA	4300	.8688	3700	.8418	19.5	1850 .6686
WOOLRIDGE ROBERT K	RR 1	SO EDMONTON ALBERTA	900	.9044	600	.8666	21.	*.
WRIGHT R H	536 8TH ST SOUTH	LETHBRIDGE ALBERTA	400	.7775	100	.6900	T-22.	*.
WRIGHT STUART	5116-47TH ST	LLOYDMINSTER ALB	800	.7837	1200	.7383	19.	300 .6866
*WHYNOT J S	2240 33 AVE S W	CALGARY ALBERTA	1200	.8108	900	.8244	19.	*.
*WHYNOT SHANE	2240 33 AVE S W	CALGARY ALBERTA	1800	.9566	1400	.8692	26.	1100 .8981
YOUNG KEITH G	5507-45TH AVENUE	RED DEER ALTA	700	.9485	700	.8785	24.	300 .8566

Industry Representatives

KEMP ROBERT G	715 71ST AVE S W	CALGARY ALTA	1200	.9458	700	.8042	26.	300 .8433
---------------	------------------	--------------	------	-------	-----	-------	-----	-----------

ARIZONA

Women

ALLISON FLORENCE A	8643 E BERRIDGE LN	SCOTTSDALE AZ 85253	400	.7475	100	.8000	T-18.	*.
ANDREWS CINDY	421 SO BRIGHTON LN	TUCSON ARIZ 85711	500	.8700	*.	T-18.	*.	*.
BABBY MARGARET P	5948 WENDREW LANE	TUCSON ARIZONA	1400	.8578	1300	.8330	18.	*.
BORGERT HELEN B	1521 NO DAY RD	TUCSON ARIZONA	500	.7540	500	.7240	18.	150 .5666
BRUNENKANT DORIS	5307 EAST 20TH ST	TUCSON ARIZ 85711	2000	.8910	900	.8944	18.	300 .6800
BRUNENKANT JUDY	5307 E 20TH	TUCSON ARIZONA	1500	.7940	200	.7800	18.	*.
BURTON BARBARA ANN	BOX 497	PINETOP ARIZONA	400	.7525	200	.7600	T-18.	*.
*CARMICHAEL MARGURITE	1018 E 6TH ST	TUCSON ARIZONA	1100	.9290	900	.8322	22.	*.
CLIMAN PATRICIA	PO BOX 51	NOGALES AZ 85621	*.	*.	100	.4500	T-20.	*.
COLE JOYCE	2400 4TH PL	YUMA AZ 85364	50	.1600	*.	T-	*.	*.
COOK IRIS	9041 E 3RD ST	TUCSON ARIZONA	250	.8280	250	.9320	19.5	*.
FERREIRA VIRGINIA	1709 E EIGHT ST	TUCSON AZ 85719	2100	.7128	1250	.7408	18.	700 .5971
FINICAL CHARLOTTE	3317 CHILDRESS	FLAGSTAFF ARIZONA	2400	.9150	1550	.8761	21.	1000 .7760
FISHER GLORIA C	BOX 227 RR-1	NOGALES AZ 85621	200	.6600	200	.7100	T-18.	*.
FRENCH HILDA	4850 E ANDREW	TUCSON ARIZONA	*.	*.	*.	21.5	100 .7400	*.
GASKIN JOYCE A	410 SO CALIF ST	CHANDLER AZ 85224	800	.8550	900	.8477	T-18.	*.
*GIFFORD NATALIE	1124 N COOLIDGE AVE	CASA GRANDE ARIZONA	1500	.8033	1200	.7741	18.	100 .4800
GORDON MARGARET L	542 STEWART CR	PRESCOTT ARIZONA	500	.6840	500	.7320	18.	*.
GRANT MARY ISABEL	6926 CALLE OSITO	TUCSON ARIZONA	2100	.8523	2200	.8145	19.	700 .6771
GUNEFSON ROSABELLE	488 STEWART CIRCLE	PRESCOTT ARIZONA	300	.8000	200	.7700	18.	*.
*HACKETT CARMA	3216 W SAHUARO DR	PHOENIX ARIZONA N	2300	.8000	3200	.7953	19.	1600 .7806
HARRISON EUNICE	7201 NO CENTRAL AVE	PHOENIX 7 ARIZ	200	.8500	*.	18.	*.	*.
*HEASTON JOAN P	4300 W CAMINO DEL	CERRO	1000	.8510	800	.8637	19.	300 .7666
HENDRICKSON JOAN	RT 5 BOX 999	TUCSON ARIZ	900	.7655	700	.7742	18.	250 .5720
HENDRICKSON ZIMMER X	RT 5 BX 999	TUCSON AZ 85718	400	.7825	200	.7550	T-18.	*.
HIGGINBOTHAM MIDGE	PO BOX 539	SHOW LOW ARIZ 85901	100	.8500	100	.8400	19.	*.
*HOLDEN ELIZABETH B	4230 LA PALOMA	TUCSON AZ	3400	.9182	2850	.8568	22.	1300 .6815
HOLMES HELEN E	9718 105TH DR	SUN CITY ARIZONA	100	.7100	*.	T-	*.	*.
HUDSPETH PEGGY	4601 E 31ST ST	TUCSON ARIZ 85711	1200	.7350	1100	.7090	18.	*.
HUNT TEDDI	213 N ALARCON	PRESCOTT AZ	200	.7300	200	.7550	T-18.	*.
ICKES SHIRLEY A	2015 W MISSOURI DR	TUCSON ARIZONA	1750	.7948	1050	.7847	18.	*.
KARAM OLIVIA	501 PANAS	NOGALES ARIZ 85621	400	.7225	300	.7866	T-18.	100 .5900
KARAM ANN MARIE	PO BOX 781	NOGALES AZ 85621	*.	*.	100	.5400	T-20.	*.
KELLEY JEAN	3545 W ROVEY	PHOENIX ARIZ 85019	100	.8100	*.	18.	*.	*.
KIEBORZ LINDA S	3107 W DALHIA	PHOENIX ARIZ 85059	100	.5400	*.	T-18.	*.	*.
LOCKETT FLORENCE D	RT 2 BOX 995	FLAGSTAFF ARIZ	200	.7300	*.	T-18.	*.	*.
*MALONEY SUSAN	5512 E TOWNER ST	TUCSON ARIZONA	100	.8900	200	.7800	21.5	*.
MANSPEAKER DEBBIE	3757 CALLE FERNANDO	TUCSON ARIZ 85716	400	.6300	*.	T-18.	*.	*.
MARSHALL FRANCOISE	6102 CAMINO ESQUINA	TUCSON ARIZ 85718	1100	.8345	1100	.8081	18.	50 .5400
MCFALL LULA IRENE	2915 N 84TH PLACE	SCOTTSDALE ARIZ	200	.5800	100	.4900	T-19.	*.
MCLOUGHLIN CHARLOTTE	549 E FRANKLIN AVE	MESA ARIZ 85204	600	.8150	*.	T-18.	*.	*.
MCNEE DONNA C	RR 1 BOX 5A SP A 24	QUEEN CREEK ARIZ	800	.8275	600	.8466	T-18.5	*.
MOSS GRETCHEN K	1073 E PALO VERDE	YUMA AZ 85364	50	.2400	*.	T-	*.	*.
MYERS MARY ELLEN	6533 NO 19TH DR	PHOENIX ARIZ 85015	500	.7440	*.	T-18.	*.	*.

# Arizona (Cont.)

			16-YD	AVG	HCP	AVG	DBLS	AVG
*PABST AUDREY KINN	BOX 1187	PRESCOTT ARIZONA	200	.6950	100	.8600	19.	..
PARKER PAIGE	BOX 7	AMADO ARIZONA	100	.7700	300	.8100	18.	150 .7200
PLACE NANCY S	2410 E OCOTILLO RD	PHOENIX ARIZONA	2250	.8764	2150	.7911	20.5	600 .7033
PULSIPHER PATTY	7660 E MCKELLIPS	SCOTTSDALE AZ 85257	100	.6800	..	T-18.	..	..
RIPPY MARCENA A	6832 E 38TH ST	TUCSON AZ 85710	100	.7900	..	T-18.	..	..
RUH JANE L	508 SO BROWN RD	TUCSON ARIZONA	100	.8400	100	.8200	20.5	..
SCHEER ALICE E	5654 N 37TH DR	PHOENIX ARIZ	200	.6100	..	18.	..	..
SCHMITT ESTHER	205 E 9TH ST	CASA GRANDE ARIZONA	300	.8933	400	.7325	18.	..
SHEROD JUNE R	PO BOX 102	PRESCOTT ARIZ	400	.8450	500	.8120	18.	..
SMITH RITA R	2238 E MCDOWELL A19	PHOENIX AZ	100	.4600	150	.2133	T-18.	..
STEPHEY JEANNE	7002 E PINNACLE PK	SCOTTSDALE ARIZONA	100	.6600	..	T-	..	..
TOY ALICE	4534 E CALLE DEL NT	PHOENIX ARIZ 85018	200	.8000	..	T-18.	..	..
WILLIAMS MICHAEL I	PO BOX 32	TUMACACORI AZ	200	.6550	200	.5950	T-18.	100 .3800
WOOD PAT	3003 N JAMESON	FLAGSTAFF ARIZONA	100	.5900	..	T-18.	..	..
YOUNG DOROTHY	SP 291 HOLIDA SPA	10401 N CAVE CREEK	2325	.7294	1550	.7077	18.	..
YOUNGKER GRACE A	RT 2 BOX 230	BUCKEYE ARIZONA	2650	.9041	2200	.8636	20.	1050 .6952

## Men

ABBS JOHN JOSEPH	8357 E LOUISE DR	TUCSON AZ 85710	..	..	100	.8000	T-22.	..
AHUMADA GEORGE R	1209 SANTO THOMAS	SAHWARITA ARIZONA	200	.8550	100	.8900	T-22.	..
AHUMADA PETER A	834 W MOSSMAN	TUCSON AZ 85706	800	.8700	500	.7320	T-22.	..
AKERS JAMES C	3535 N JAMISON	FLAGSTAFF ARIZ	400	.9100	200	.8150	T-22.	100 .5400
AMAVISCA CONRAD	3025 DEL MAR	YUMA ARIZ 85364	100	.8400	100	.7500	T-22.	..
AMUNDSON GEO	7660 E MCKELLIPS	SCOTTSDALE AZ 85257	100	.8800	..	T-22.	..	..
ANDERSON P M (PAT)	BOX 529	AJO ARIZONA 85321	100	.8500	150	.8133	T-22.	..
ANDERSON ROBERT M	616 E SECOND ST	CASA GRANDE ARIZONA	500	.7860	200	.6800	T-22.	..
ANDERSON TRUMAN E	2690 COUNTRY PK DR	PRESCOTT AZ 86301	500	.7800	300	.6366	T-22.	..
*ATKINSON W T	721 COUNTRY CLUB DR	PRESCOTT ARIZ	100	.9600	100	.9200	23.5	..
ALLISON RAY	921 N TREKELL RD	CASA GRANDE ARIZ	500	.8660	300	.7400	20.	..
ARNOLD EUGENE	1901 E PORTLAND	PHOENIX ARIZONA	2000	.7360	1100	.6790	20.	200 .6350
ARNN TOM JR	1612 E CORONADO	TEMPE ARIZ 85281	500	.9140	800	.8812	22.	..
*ALLISON JACK N	8643 BERRIDGE LA	SCOTTSDALE ARIZ	1700	.9411	1900	.8700	26.5	1150 .9087
ARNOLD GRADY	1901 E PORTLAND	PHOENIX ARIZONA	200	.8350	..	T-22.	..	..
ANDERSON BILLY G	PO BOX 31	APACHE JCT ARIZ	100	.8500	100	.7900	T-22.	..
ALLEN ERIC A	314 SO 98TH ST	MESA ARIZ 85208	500	.7860	600	.7783	20.	..
ANDROS STEVE	2835 W NORTHERN	PHOENIX ARIZONA	100	.9500	100	.8100	22.	..
ARNOLD WAYNE	216 E TAYLOR ST	TEMPE AZ 85281	400	.8500	200	.6850	T-22.	..
ASHCRAFT JAMES B	1625 E PRINCE RD	APT 58	200	.7750	..	T-22.	..	..
AUGUR CHRISTOPHER W	RT 5 BOX 975	TUCSON AZ 85718	500	.9320	500	.7700	T-22.	150 .7400
*BABBY MYRON H	5948 WENDREW LANE	TUCSON ARIZONA	1400	.9600	1400	.8842	25.5	650 .8461
BAILEY DEWEY E	211 4TH AVE W	BUCKEYE AZ 85326	100	.9800	100	.9300	T-22.	..
BAILEY HAROLD L JR	850 W GOLFVIEW DR	TUCSON AZ 85704	400	.9175	300	.8900	T-22.	..
BAKER OLEN K	PO BOX 2566	FLAGSTAFF ARIZONA	900	.9133	300	.9000	21.	200 .7600
BAKER R J	BOX 651	PAGE ARIZONA 86040	7750	.9312	6550	.8751	22.5	3350 .8095
BARBOUR JOHN	BOX 306	GREEN VALLEY ARIZ	300	.8900	100	.8600	T-22.	..
BARNETT JAY L	5055 S CATUS WREN	TUCSON ARIZONA	200	.8800	100	.7200	20.	..
BARRETT LESTER JR	BX 86	WINSLOW AZ	200	.9450	..	22.	..	..
*BARTLETT JOHN F	3814 EAST FOURTH	TUCSON ARIZONA	200	.8850	200	.8350	23.	100 .7800
*BAUM PAUL V	3115 E GLENROSA	APT #2	500	.8960	600	.8133	20.5	..
BAYLES ELWOOD M	RT 1 BOX 70	MARICOPA ARIZONA	200	.9050	..	20.	..	..
BEENEY ROGER L	6408 E PALM LANE	SCOTTSDALE ARIZONA	..	..	100	.7900	21.	..
BELL CHRIS H	7221 E BROOKS	TUCSON ARIZ 85730	300	.8266	100	.7500	T-22.	..
BENTON BRAD	RT 1 BOX 847 A	YUMA ARIZ 85364	250	.8000	200	.6950	T-22.	100 .5500
BENTON KEITH	RTE 1 BOX 847 A	YUMA ARIZ 85364	250	.8680	200	.7500	T-22.	200 .6950
BETCHER JOHN F	9507 SHIPROCK DR	SUN CITY ARIZ	200	.9050	100	.8200	21.	100 .7600
*BIANCO PAUL J	RT 2 BOX 351	CASA GRANDE ARIZ	2600	.9426	1200	.8841	22.5	300 .7233
BIANCO VINCE	RT 2 BOX 352	CASA GRANDE ARIZ	..	..	100	.8700	19.5	..
BLACK CARL C	1412 W DELMANO	TUCSON AZ 85705	500	.9140	200	.8150	T-22.	..
BONFOEY LONNIE	5743 E 6TH ST	TUCSON ARIZONA	200	.9150	100	.9100	20.	..
BORDAS EUGENE J JR	951 NORRIS RD	PRESCOTT AZ	400	.9225	200	.8950	21.	200 .6800
*BORGERT ROBERT O	1521 NO DAY RD	TUCSON ARIZONA	100	.8500	300	.8266	21.5	600 .8083
*BORGERT RICHARD C	8423 KENYON DR	TUCSON ARIZONA	..	..	..	22.	..	100 .8500
*BORT WILLARD J	407 24TH AVE	YUMA ARIZONA 85364	3300	.9609	2150	.8907	26.	1900 .9021
BOTINE LARRY K	8308 E INDIANOLA	SCOTTSDALE AZ	2900	.9506	2200	.8936	22.	650 .7538
BOWERS E O	5010 NO CALLE	ESQUINA	1200	.9583	1000	.8670	22.5	550 .8327
BRAKEBILL HERBERT M	2626 N 15TH ST	PHOENIX ARIZ	300	.8300	300	.6066	T-22.	..
BOWSER RODNEY A	590 W GALVENSTON	CHANDLER AZ 85224	100	.7600	200	.6850	T-22.	..
BREWER NICK	324 WHITNEY ST	PRESCOTT ARIZONA	800	.9300	1000	.8610	22.	50 .5600
BREWER SAMUEL E	5132 W VERDE LN	PHOENIX ARIZONA	300	.8900	200	.8500	T-22.	100 .5400
BRIDGEWATER W R	2113 N 26TH PLACE	PHOENIX ARIZONA	200	.9200	700	.8757	20.	..
BRIDGEWATER CLAY	1202 E PALMAIRE	PHOENIX ARIZ 85020	..	..	100	.4600	T-20.	..
BRIGGS JOHN R	8241 E GLENROSA	SCOTTSDALE ARIZONA	300	.9166	800	.8175	T-22.	..
BROOKS DON	7803 E MCDOWELL RD	SCOTTSDALE ARIZONA	300	.8933	300	.7500	T-22.	..
BROOKS STEVEN	2334 E HEATHERBRAE	PHOENIX ARIZ 85016	..	..	100	.6300	T-22.	..
BROWN FORREST E JR	BOX 373	SHOW LOW ARIZONA	200	.7550	400	.8025	20.5	..
BROWN KENT A	170 APOLLO HTS DR	PRESCOTT ARIZ 86301	800	.7975	100	.6800	T-22.	200 .5850
BROWN KENNETH LEE	3167 N VISTA	DELFORTE DR	300	.7466	300	.5633	T-22.	..
BROWN PETE	3433 N 47TH WAY	PHOENIX ARIZONA	600	.8383	500	.7920	T-22.	..
BROWN WILLIAM E	3407 NO CHILDRESS	FLAGSTAFF ARIZ	600	.9283	300	.8833	20.	300 .7900
BROWNING BRYAN	515 FRANKLIN	PRESCOTT ARIZONA	600	.8216	300	.7200	T-22.	..
BRUCE RON	104 N MORRISON	CASA GRANDE ARIZ	700	.7471	300	.7433	20.	..
BRUNING JAMES E	8514 E SHERIDAN	SCOTTSDALE AZ 85257	100	.8900	..	T-	..	..
BRUENKANT GARRY L	5307 E 20TH ST	TUCSO AZ 85711	200	.8500	100	.8500	T-22.	..
BRYAN JON	5215 E ORCHID DR	PARADISE VALLEY ARZ	200	.8000	..	T-22.	..	..
BRUNENKANT WALTER A	5307 EAST 20TH ST	TUCSON ARIZ 85711	1800	.9033	1000	.8680	20.	600 .7416
BRYAN BRAD	5215 E ORCHID	PARADISE VALLEY ARZ	200	.6700	..	T-20.	..	..
BUCHANAN DAN A	4241 N EAGLE DR	KINGMAN ARIZONA	700	.8800	1800	.8388	19.	700 .7528
BUCKNER ELDON BUCK	BLUE RIDGE RANGER	STATION	200	.8950	100	.8400	T-22.	..
BULLEY GARY	1201 W SIGLO PL	TUCSON ARIZONA	900	.9511	400	.8025	24.	350 .8800
BUNTIN W R	13002 N 12TH AVE	YOUNGTOWN ARIZONA	300	.8500	300	.8400	19.	..
BURCHER DONALD J	2910 NO 81ST PLACE	SCOTTSDALE AZ 85251	400	.8950	300	.8333	T-22.	..
BURRIS G RUSSELL	2247 E CONTESSA CR	MESA AZ 85203	500	.8120	300	.8733	T-22.	..
BURTON RICHARD O	BOX 497	PINETOP ARIZONA	400	.9525	200	.8600	T-22.	200 .7700
BYRNE T R CAPT	96 SPRUCE ST NDV	WILLIAMS A F B ARIZ	700	.8771	600	.7933	21.	50 .3600
BURMOOD BOB	6210 CALLE REDONDO	SCOTTSDALE ARIZONA	400	.9500	800	.8912	23.5	..
CAMPBELL BRADLEY W	1108 E BRENDA DR	CASA GRANDE ARIZONA	200	.7900	..	T-22.	..	..
*CARMICHAEL WM C	1018 E 6TH ST	TUCSON ARIZONA	1000	.9220	300	.7866	22.	100 .8400
CAMPBELL ROBERT C SR	1108 E BRENDA DR	CASA GRANDE ARIZONA	200	.8700	200	.8650	20.	100 .5900
CAIN JOHN C JR	4418 W ROSE LANE	GLENDALE AZ 85301	1100	.9327	600	.8550	22.	200 .7550
CARNES BOB	3737 SO PARK AVE	TUCSON ARIZ	3700	.9370	3500	.8805	21.5	750 .7106
CARRARA JOHN A	4918 E MONTECITO	TUCSON ARIZONA	1100	.8736	900	.8455	20.5	..
CARRELL GLENN	3000 LONGHORN DR	TUCSON ARIZONA	900	.9188	700	.8400	20.	100 .7800
*CARRARO LEO O	1903 E VAN BUREN	PHOENIX ARIZONA	1600	.8656	2500	.8088	20.	800 .7087
CARSON DON	511 W 1ST AVE	MESA ARIZ 85202	100	.9000	100	.8300	T-22.	..
CARTER KENNETH E	1629 W BENTLEY	MESA ARIZONA	1600	.8887	1850	.8556	19.5	..
CARTER THOMAS L	SPACE NO 22	1415 W WETMORE RD	300	.9033	300	.8800	20.5	..
CASSEL MIKE	4610 RURAL RD 701	TEMPE ARIZONA	300	.8566	400	.8300	20.	..



Arizona (Cont.)

			16-YD	AVG	HCP	AVG		DBLS	AVG
CHALLIS V A	BOX 311	LAKESIDE AZ	800	.8762	800	.7962	20.	500	.7020
CHAMBERLAIN R D DR	PO BOX 926	PRESCOTT AZ	100	.7100		*	T-22.		*
CHARTIER TERRY N	919 E LEMON ST 137	TEMPE ARIZ 85281	400	.8550	200	.7750	T-22.		*
CHISWELL CHARLES N	1617 N SAN FRAN ST	FLAGSTAFF AZ 86001	200	.9550	100	.8600	T-22.	100	.7300
CHRISTENSEN R L MSGT	VMFAT 101	MCAS YUMA ARIZ	100	.9000	200	.8000	T-22.	100	.7300
CLARK HOY	3135 N LAUREL AVE	TUCSON ARIZONA	3000	.8180	2000	.7815	19.5		*
*CLARK HAROLD W	4010 W AUGUSTA	PHOENIX ARIZONA		*	200	.8600	19.5		*
CLARK WM L	504 E SHELDON	PRESCOTT ARIZ 86301	200	.6150	100	.5400	T-22.		*
*CLAUSEN ERIC L	491 N VINE	CHANDLER ARIZ	2800	.8589	3000	.8496	19.5	200	.7500
*CLAUSEN ROBERT L	491 N VINE	CHANDLER ARIZONA	4400	.9602	4450	.8348	27.	3000	.9056
CLAYTON RICHARD	2801 N 24TH PL	PHOENIX AZ 85008	100	.5800	100	.5700	T-20.		*
CLEMONS J PHIL	6203 N 16TH DR	PHOENIX ARIZ 85015		*	200	.7750	20.		*
CLEMONS JOHN	6203 N 16TH DR	PHOENIX ARIZ 85015		*	200	.7650	24.		*
*COLE TOM C	2400 4TH PLACE	YUMA ARIZ 85364	2600	.9473	1600	.8718	23.5	1100	.7590
CONE RICHARD L	591 S CALIF APT C	CHANDLER ARIZONA	300	.7566	400	.6900	20.		*
CONROY PETER J	5501 NO 83RD PL	SCOTTSDALE AZ	500	.8340	400	.7325	T-22.	100	.6500
COOK LYLE R	75 UTAH PLACE	WILLIAMS A F B	500	.8420	600	.7683	20.	50	.6800
*COOK DAVID L	4726 E BROADWAY	TUCSON ARIZONA	1050	.9114	1900	.8731	24.5	1150	.8895
COOLEY EVERETT M	1231 W BUFFALO	HOLBROOK ARIZONA	1100	.8745	700	.7728	20.	400	.6900
COON JOE E	109 ROCKY DELLS CR	PRESCOTT ARIZ	200	.9000	100	.9000	23.		*
COOLEY CHARLES P	1231 W BUFFALO	HOLBROOK ARIZONA	1100	.8945	900	.8677	19.	400	.7500
COOLEY MARLON	834 E LOCKWOOD	MESA AZ 85203	100	.7400		*	T-20.		*
CORNWELL BISHOP C JR	6918 EAST PALM LANE	SCOTTSDALE ARIZONA	200	.9050	100	.8100	T-22.	100	.6700
COSAND VAUGHN E	2315 E LOCKETT	FLAGSTAFF ARIZ	400	.9050	200	.8500	T-22.		*
COTA CARLOS JR	9 CAMINO DE REBECCA	NOGALES ARIZ 85621	400	.9225	200	.8700	T-22.	100	.7900
COUGHLIN CHARLES R	BOX 278	YARNELL ARIZONA	500	.9380	400	.8000	27.	200	.8600
*COURSEY JACK W	4511 E PEPPERTREE	PARADISE VALLEY	2900	.9400	2100	.8723	25.	1500	.8686
COVINGTON LONNIE	BOX 324	SHOW LOW ARIZONA	1200	.8916	1200	.9083	21.	300	.6700
CROSS ROBERT DUKE	5526 E PINCHOT	PHOENIX ARIZONA	800	.9712	2000	.8850	24.5		*
CROW FINIS	823 LINCOLN	PRESCOTT ARIZ 86301	600	.7650	400	.6875	21.	200	.6250
CROWDER DAVID L	BOX 8176 GREENWAY	STATION	1100	.9136	900	.8533	20.5		*
CUMMINGS KEVIN	3167 EAST 27TH	TUCSON AZ 85713		*	100	.6300	T-22.		*
CURRIE ALVIN W	3319 NO 70TH ST	SCOTTSDALE ARIZONA		*	1000	.8140	20.	600	.7450
CURTEN DONALD W	132 LOUISIANA PL	WILLIAMS A F B	6300	.9720	6800	.9017	27.	4200	.8900
DAGGETT BILL	8307 EAST GARY RD	SCOTTSDALE ARIZONA	700	.8428	900	.8644	20.	50	.7000
DANDREA STANLEY A	3735 W TOWNLEY	PHOENIX AZ 85021	700	.9071	1100	.8645	21.	300	.6666
*DARNELL NORMAN A	RT 1 BOX 120 A	ST DAVID ARIZONA	1000	.9380	650	.8753	23.	1000	.9040
DAVIS RICHARD V	129 LOUISIANA PL	WILLIAMS A F B	400	.8600	400	.8350	20.	150	.7400
DEAN ROBERT M	2142 ALBRO BLVD	TUCSON AZ 85708	200	.9300		*	T-22.		*
DE COSSE LARRY	4113 W MONTEREY WAY	PHOENIX ARIZONA	300	.8833	500	.7720	20.		*
DE COSSE LYRIC N	4113 W MONTEREY WAY	PHOENIX ARIZONA	700	.9342	900	.8688	23.		*
*DECOT ROBERT L BUD	PO BOX 10355	PHOENIX ARIZONA		*	300	.7133	21.		*
DEINES HAROLD R	1931 E ROSE LANE	PHOENIX ARIZONA	700	.8657	500	.7040	20.		*
DEINES JOE	1831 E ROSE LANE	PHOENIX ARIZONA	200	.5800		*	T-20.		*
*DESOTO EARLE N	PO BOX 8636	CATALINA RUAL BRNCH	1700	.9670	1725	.8243	21.	800	.6937
DETWILER JOHN R	3000 E LINDEN	TUCSON AZ 85716	100	.9800	275	.8327	T-22.		*
DETWILER RANDALL W	3000 E LINDEN	TUCSON ARIZ 85716	100	.6300		*	T-20.		*
DONNADIEU G A	PO BOX 995	NOGALES ARIZ 85621	300	.9500	300	.8333	T-22.	50	.6400
*DU BOIS ALAN	6118 NO 11TH	PHOENIX AZ 85013	2650	.9169	2400	.8491	21.5	2000	.7715
DUNMORE EDWARD D	6627 N 11TH AVE	PHOENIX ARIZONA	1000	.9460	600	.7800	24.	600	.8416
DUPUY CLARENCE	2401 N WEST ST	FLAGSTAFF ARIZ	400	.9100	200	.7300	T-22.		*
EBERHARDT WM G	1556 W BENTLEY	MESA AZ 85201	200	.6350	300	.5600	T-22.		*
ECKSTAT ARTHUR G	5612 NO 19TH ST	PHOENIX AZ 85016	300	.8166	100	.8100	T-22.		*
EDGEWORTH CLARENCE	5910 MITCHELL	TUCSON ARIZONA	1700	.9358	1450	.8331	23.5	600	.7966
*ELLIOTT ARTHUR L	1119 N LEHMBERG	CASA GRANDE ARIZ	1000	.8870	1400	.8507	21.	450	.7666
ELRICH JERRY L	1362 W 1ST ST	MESA ARIZONA	100	.9600	100	.7800	T-22.		*
ELSON DONALD E	8851 SHILOH PLACE	TUCSON ARIZONA	100	.6800	100	.5100	T-22.		*
EMMETT GARY M	4830 E VIRGINIA 12	PHOENIX AZ	100	.6000	100	.5000	T-22.		*
EMMETT JAMES R	1956 NO COUNTRY CLB	MESA AZ 85201	100	.6100	100	.4800	T-22.		*
EMERY MARTIN L	3348 E FAIRMOUNT	TUCSON ARIZ		*	300	.8533	27.		*
ERTLE H E	X PO BOX 5005	TUCSON ARIZONA	300	.7800	250	.7160	19.		*
ERICKSON RUSSELL C	2930 N 35 ST 41	PHOENIX AZ	300	.8933	400	.7600	T-22.	50	.7800
FATOVICH SAM	2309 PLACITA BACA	RIO-RICE	100	.9300	100	.9000	T-22.		*
FAULKNER DAVID	PO BOX 740	GLOBE ARIZ 85501	400	.8075	200	.7800	T-22.		*
*FAULKNER JOE S	3925 W SOLANO DR	PHOENIX ARIZ 85091	2150	.9562	1000	.8610	22.5	1000	.8460
FEARRINGTON CARL B	1524 W MULBERRY DR	PHOENIX AZ 85015	200	.9800	200	.9500	T-22.		*
FERREIRA FRANK	3568 N CAMPBELL	TUCSON AZ	2600	.8696	1300	.7953	20.5	750	.7546
*FERRO C W	3242 E 26TH ST	TUCSON ARIZONA	3450	.9756	3000	.8433	27.	2350	.8868
FERRO MICHAEL W	5974 E EDISON	TUCSON ARIZONA		*	100	.8600	25.		*
FINICAL DONALD A	3317 CHILDRESS	FLAGSTAFF ARIZONA	3100	.9671	2450	.8677	27.	1400	.9007
FORBES GLEN D	PO 690 RR 1 APT 4	ELOY AZ 85231	200	.9050	200	.7850	T-22.		*
FOWLER GENE	4348 CALLE PEQUENA	TUCSON ARIZ	100	.8300		*	T-23.		*
FRAMPTON GLENN E	2524 W ELM APT 105	PHOENIX AZ 85017	100	.7300	150	.7333	T-22.		*
FRAZIER ROB	7319 PLACITA TOLULA	TUCSON ARIZ 85710	1500	.8240	800	.7825	19.	100	.5100
*FRENCH JACK C	4955 E ANDREW	TUCSON ARIZONA	500	.9560		*	26.		*
FRECHTLING ED P	3055 WEST CALLE	GARDENIAS	2200	.9022	1800	.8616	20.5	150	.6933
FREY HARRY	2700 N HAYDEN RD	SP 38 SCOTTSDALE	900	.9100	1400	.8514	21.5		*
FULLER RONALD D	3730 SO MILL # 1204	TEMPE AZ 85282	100	.5900		*	T-		*
GABRIELLE JOSEPH R	3832 N 14TH AVE	PHOENIX AZ 85013	200	.8200		*	T-	100	.6900
GARNER H R	3810 NO ROMERO RD	TUCSON ARIZONA	1300	.9030	1700	.8894	21.	300	.7433
GASKIN DOYLE F	410 SO CALIF ST	CHANDLER AZ 85224	800	.9687	900	.9177	T-23.	200	.8350
GALLAGHER MICHAEL H	PO BOX 160	ARLINGTON AZ	900	.8755	900	.8100	T-21.		*
GAZY TIM	2745 N VAN BUREN	TUCSON ARIZ 85712	500	.8600	100	.7400	T-22.		*
GERMAN GEORGE	428 GRAND AVE	NOGALES AZ	400	.8800	300	.7933	T-22.	200	.7250
GOETZKE GREG	7202 CALLE LOS	ARBOLES	200	.8400		*	T-22.		*
*GOD ERIC	5312 WILKINSON RD	SCOTTSDALE ARIZ	3800	.9139	2800	.8814	21.		*
GORCE PAUL A	RT 3 BOX 622	APACHE JUNCTION AZ	500	.9540		*			*
GORMAN BOB	4019 E CLARENDON	PHOENIX ARIZ 85018		*	200	.8350	21.		*
GOTCHER WM H	856 MYRTLE AVE	YUMA AZ 85364	150	.7266	100	.4600	T-22.		*
GRANT WILLIAM C	6926 CALLE OSITO	TUCSON ARIZONA	2100	.9242	2300	.8139	24.5	1400	.8335
GRANT WILLIAM R	6700 E THOMAS RD	90-B	1600	.9150	300	.8066	23.		*
*GRANTHAM DALE	3053 N 44TH ST	PHOENIX ARIZONA	2000	.9600	1750	.8674	25.5	1200	.9266
GREEN HENRY D	1257 W 16TH PL	YUMA AZ 85364	100	.8200		*	T-22.		*
GREEN IRA DELBERT	303 MARKLEY DR	CASA GRANDE ARIZ	1400	.9600	900	.9044	25.	700	.9000
GREEN REX C	1257 W 16TH PL	YUMA AZ 85364	100	.6400		*	T-22.		*
GREGG A H	PO BOX 541	CHINO VALLEY ARIZ		*	100	.7800	T-22.		*
GROGG RAYMOND D	120 CONNECTICUT PL	WILLIAMS AFB AZ	500	.8780	700	.8285	T-22.		*
*GROSS DONALD	2241 N 16TH AVE	PHOENIX ARIZONA	2000	.9315	2800	.8464	24.	200	.7300
GROSSMAN IRWIN	3416 W TUCKEY LN	PHOENIX ARIZONA	1000	.9250	500	.8440	20.		*
GROVES WM M	PO BOX 639	NOGALES AZ 85621	300	.6566	300	.5366	T-22.		*
*GRUENWALD HARRY C	3319 N CACTUS BLV	TUCSON ARIZONA	4700	.9334	4100	.8502	23.	2200	.8072
*HACKETT VERNON D	3216 W SAHUARE DR	PHOENIX ARIZ 85019	4500	.9662	4750	.8686	26.5	2850	.8940
HALL KENNETH W	PO BOX 1037	LAKE HARASU CITY	200	.7050	200	.5950	20.		*
*HANDY BYRON JR	6408 W MULBERRY	PHOENIX ARIZONA	200	.9300	350	.9171	21.5	200	.8250
*HARRISON GLENN	114 CALLE JARDIN	TUCSON ARIZONA	1900	.9263	1600	.8393	22.5	200	.7200
*HARRISON JIM	7201 NO CENTRAL AVE	PHOENIX ARIZONA	100	.9700	100	.8000	24.5		*
HARRY ALLEN W	722 E 7TH DR	MESA ARIZONA 85204	100	.8700	500	.8320	20.		*
HARVEY GEORGE D	715 E JONES	PHOENIX ARIZ 85040	3800	.8868	3500	.8571	19.	2050	.7624
HAUSER JOHN S	3744 W RUE DE LA	MOUR	4300	.9816	5400	.9200	27.	4050	.9353



# Arizona (Cont.)

111

			16-YD	AVG	HCP	AVG	DBLS	AVG
*HAWKINS DOUGLAS W	9136 NO 66TH PL	SCOTTSDALE ARIZONA	5900	.9589	6250	.8944	27.	2950 .8650
HAYNES GORDON	2131 E MONTE VISTA	TUCSON ARIZONA	300	.8000	100	.6500	19.	..
HAYNES HARRY H	2131 E MONTE VISTA	TUCSON ARIZONA	800	.9075	500	.8360	20.5	..
*HEASTON ELDON B JR	RT 9 BOX 197	TUCSON ARIZONA	1100	.9427	900	.8788	21.	300 .7233
HENDRICKSON RANDYL W	R-5 BOX 999	TUCSON AZ 85718	900	.8277	600	.6883	20.	..
HENSLING DENNIS	5402 E 30TH APTF 12	TUCSON ARIZ 85711	300	.7233	200	.6850	T-22.	50 .6200
*HERR MYRON	8221 E GARFIELD ST	L 205	900	.9355	800	.8550	24.5	200 .7650
HENDRICKSON ROY W	RT 5 BOX 999	TUCSON AZ 85718	600	.7366	300	.5666	T-22.	..
HERRMANN JOHN T	55 HASSAYAMPA CNTRY	CLUB	800	.9250	500	.8100	20.5	100 .6400
HICKEY CHARLES L	PO BOX 17316	TUCSON ARIZ	800	.8562	700	.7971	20.	200 .5600
HIGGINBOTHAM DENNIS	PO BOX 430	SHOW LOW ARIZ	300	.9000	100	.9000	21.5	..
*HILL R LEE	7990 VAMORI DR	TUCSON ARIZONA	100	.9400	100	.7300	21.5	..
HILL ROBERT T	65 N HUNT DR W	MESA AZ 85203	100	.9400	100	.8700	T-22.	100 .8000
HOLDEN JAMES R	PO BOX 604	CASA GRANDE ARIZONA	300	.8900	200	.7300	T-22.	..
*HOLDEN WALT JR	4230 LA PALOMA	TUCSON ARIZONA	3600	.9566	3050	.8524	23.	2150 .8744
HOLLADAY TERRY L	BOX 15	SHOW LOW AZ	200	.7700	100	.7300	T-22.	100 .7600
HOLMES E D	9718 105TH DR	SUN CITY ARIZONA	100	.9100	..	T-	..	..
HOLNESS IVAN W	2122 E BLACKLIDGE	TUCSON AZ 85719	1400	.8192	600	.7316	20.	..
HOOKER RALPH	538 N HASSAYAMPA	PRESCOTT ARIZONA	600	.8766	400	.7750	21.	..
HOPKINS ROBERT E	308 MARKLEY DR	CASA GRANDE ARIZONA	1500	.8586	500	.7260	20.	..
HOPMAN WELDON	1800 MEADOWRIDGE RD	PRESCOTT ARIZ	100	.9400	100	.8900	23.	..
HOUGLAND E E	6442 CALLE SILVOSA	TUCSON ARIZONA	2300	.9287	2150	.8609	22.	1150 .7582
HOWARD DANA	430 EAST MESQUITE	GLOBE ARIZ 85501	400	.8475	200	.6850	T-22.	..
HOWARD PAUL L	430 E MISQUETE	GLOBE ARIZONA	..	..	100	.6500	T-20.	..
HOWELL DONALD L	8430 E ANGUS	SCOTTSDALE ARIZONA	100	.8200	100	.7200	T-22.	..
HOWLE WM K	5036 N 10TH AVE	PHOENIX AZ 85013	200	.7200	100	.5400	T-22.	..
HUDSON JOHN T	8701 E BONNIE ROSE	SCOTTSDALE ARIZ	100	.6700	100	.6900	T-22.	..
HUDSPETH SAM	4601 E 31ST ST	TUCSON ARIZ 85711	2900	.9382	2350	.8553	23.	550 .8090
HUGGINS DONALD L	99 OHIO COURT	WILLIAMS AFB ARIZ	3300	.9442	4700	.8763	24.5	1650 .8066
HUNT DALE		PRESCOTT ARIZ	100	.8300	100	.7100	T-22.	..
*ICKES JOHN E	2015 W MISSOURI DR	TUCSON ARIZONA	5750	.9262	5200	.8563	25.5	800 .7162
INGLEDEUE DICK	RR #2 BOX 260	TUCSON ARIZ 85715	1300	.8746	800	.7287	20.5	250 .7080
JACKSON CHARLES G	BOX 203	SHOW LOW ARIZ 85901	..	..	..	T-22.	..	100 .5200
JACKSON RUSSELL LEE	1245 W WETMORE	TUCSON ARIZONA	1100	.8963	1000	.8490	19.5	450 .8088
JACKSON JENNIE	1245 W WETMORE	TUCSON ARIZ	300	.7600	200	.6000	T-22.	..
*JAMES JOHN V	2144 E ELMWOOD	MESA ARIZONA	300	.9033	300	.8566	23.	..
JAMES WM H	108 W SULLIVAN AVE	FLAGSTAFF AZ 86001	200	.9000	100	.8000	T-22.	100 .7700
*JENNE J FRED	5000 EAST GRANT RD	LOT 62	1100	.7727	..	T-	..	..
*JENNEY WILLIAM W JR	5101 CAMINO ALISA	TUCSON ARIZONA	2500	.9600	2500	.8716	25.	1150 .8121
JONES PAT D	4125 E IND SCH RD	APT 30	200	.9100	..	T-	..	..
*JONES ERNEST E	13029 100TH DR	SUN CITY ARIZONA	500	.6980	300	.4900	20.	..
JONES WM R III	4941 N LA CHOLLA	TUCSON AZ 85905	500	.6900	300	.7000	T-22.	..
JOHNSTON MATTHEW BUD	8222 3TH PL	PHOENIX AZ 85020	100	.6200	100	.6400	T-22.	..
JOHNSTON STAN	1740 EAST 1ST AVE	MESA ARIZONA	600	.9633	600	.8766	23.	..
JOHNSTON JAMES E	3522 E PALM LN	PHOENIX ARIZ 85008	500	.8740	500	.7500	T-20.	..
*JONES J T	8349 E SNYDER RD	TUCSON ARIZONA	1700	.9341	1700	.8323	22.	800 .7525
JULIEN JOE JR	2935 W ROSE LANE	PHOENIX ARIZONA	..	..	200	.9100	23.	..
JOHNSTON KENNETH A	12201 N 60TH ST	SCOTTSDALE ARIZONA	200	.7750	200	.4700	T-22.	..
JOHNSON MICHAEL D	2133 N NAVAJO DR	FLAGSTAFF ARIZ	400	.7700	..	T-20.	..	..
*KAKUCSI HERMANN	7521 3RD ST	SCOTTSDALE ARIZONA	100	.8500	800	.8125	19.5	..
KARAM DAVID J	501 PANAS	NOGALES ARIZ 85621	900	.9500	700	.8200	23.	100 .8000
KARAM MICHAEL R	3741 FAIRWAY DR	NOGALES ARIZ 85621	100	.9400	..	T-22.	..	100 .8000
KARR ROBERT W	4510 INDIAN BEND RD	SCOTTSDALE ARIZ	100	.9500	..	T-22.	..	..
KELLEY LARRY D	3345 W ROVEY	PHOENIX ARIZ 85019	100	.7200	100	.7700	27.	100 .8000
KENNEDY JOSEPH	2986 GREG	PRESCOTT ARIZ 86301	200	.9200	200	.7750	T-22.	..
KENNEY JAMES V	2330 SO HARRISON RD	TUCSON ARIZONA	200	.8450	..	T-22.	..	..
KERR CLARK R	1501 PERLMAN	TUCSON AZ 85710	300	.6100	100	.2700	T-22.	..
KIEBORZ MERLIN D	3107 W DAHLIA	PHOENIX AZ 85029	600	.8633	400	.7000	T-22.	100 .8400
KINCAID DAVID B	1701 E ROSE LANE	PHOENIX ARIZONA	1800	.8161	1100	.6681	20.	..
KING GUY E	PO BOX F	NOGALES ARIZONA	1500	.9173	1500	.8620	22.5	500 .7380
KLINGER MARK	7902 E HAWTHORNE	TUCSON ARIZONA	200	.9150	200	.8350	T-22.	..
*KROHN ROBERT	703 ROTH ST	PRESCOTT ARIZONA	3800	.9389	3450	.8736	22.	1500 .8193
KROME WAYNE	BOX 307	TUMACACORI AZ	100	.7700	100	.5700	T-22.	..
KUBISHKE ALLYN M	13139 MOHAVE LN	YUMA ARIZONA	1200	.9641	800	.9000	24.	700 .8742
KUYKENDALL DOUG	BOX 1097	TUBA CITY ARIZONA	900	.9477	600	.8733	21.	300 .7266
LAMA CHARLES G	2529 E INDIAN SCH R	PHOENIX ARIZONA	1300	.8915	200	.8350	19.5	..
LAMA CHARLES III	2529 E INDIAN SCH R	PHOENIX ARIZONA	3100	.8480	2400	.8150	19.	250 .6760
LAND JAMES	2201 W 8TH ST	YUMA AZ 85364	150	.8600	100	.6700	T-22.	100 .6500
LANDES GARY R	510 W GRANADA RD	PHOENIX AZ 85003	100	.7900	100	.4800	T-22.	..
LANE CECIL H JR	12849 APACHE LN	YUMA AZ 85364	350	.9228	400	.6775	T-22.	100 .7300
*LANG CHARLES P	PO BOX 207	SOMERTON ARIZONA	2000	.9275	1200	.8758	19.5	400 .6975
LEARY JOHN	PO BOX 15121	PHOENIX AZ	2600	.7257	1200	.6908	20.	..
LEE ANGUS B	12637 N 67TH ST	SCOTTSDALE AZ	300	.7200	200	.6550	T-22.	..
LESLIE FRANK EDWARD	PO BOX 974	SIERRA VISTA ARIZ	100	.8600	100	.8900	22.	..
LEVITZ SAM	5764 N CAMINO	MIRAVAL	300	.8400	200	.8850	19.	100 .6500
LEVITZ SAM RICHARD	5532 E FAIRMOUNT	TUCSON ARIZONA	500	.9000	200	.8650	T-19.	200 .8000
LEWIS JAMES L	241 SO PLEASANT	PRESCOTT AZ	700	.8514	700	.8228	T-22.	300 .7266
LEWNAU ELDON E	8206 E ORANGE	BLOSSOM LANE	100	.8900	..	T-20.	..	..
LIM HAROLD J	2112 E BLACKLIDGE	TUCSON AZ 85719	1600	.8512	800	.7350	20.	..
LINDSEY JERRY R	2784 W 15TH	YUMA AZ 85364	100	.5800	..	T-22.	..	..
LITTLE MILFORD P	5198 CAMINO	ESPLENDORA	2300	.9404	2000	.8830	21.	550 .7000
LOCHHEAD JIM	3500 LINCOLN DR	PHOENIX ARIZONA	1300	.9107	1400	.8792	20.	300 .5733
LOCHNER FRANK W	R R 5 BOX 732	TUCSON ARIZONA	2300	.9400	2000	.7940	23.	1250 .7712
LOCKETT CLAY	5930 PIEDRA SECA	TUCSON ARIZONA	1400	.9150	700	.8171	22.	750 .8186
LOHMAN CARL	941 W MOSSMAN	TUCSON AZ 85706	100	.6900	..	T-22.	..	..
LOUDEN PRYCE	2056 N 63RD PL	MESA ARIZONA	500	.9160	400	.9150	21.5	..
LOOS BILLIE E	6341 CALLE DEL	PAISANO	100	.9300	200	.9300	T-22.	100 .7800
LUNDGREN CHARLES	2445 E KAREN DR	PHOENIX ARIZ	100	.9300	200	.8650	24.	..
LUTFY ERIC	PO BOX 302	PHOENIX AZ 85001	100	.9400	200	.9350	T-22.	..
LYNGAR MERLE M	4424 NO 49TH AVE	PHOENIX AZ 85031	800	.7400	200	.7400	T-22.	..
MACPHERSON R S	GEN DEL	CASA GRANDE AZ	..	..	200	.7900	T-19.	..
*MANE LARRY	6544 N 12TH ST A102	PHOENIX ARIZ 85014	3600	.9002	3600	.8641	21.	1000 .7170
*MANE NATE	6544 N 12TH ST	APT 102 N	1200	.9000	1725	.8742	22.	250 .7200
MANSPEAKER IRV	3757 CALLE FERNANDO	TUCSON ARIZ 85716	600	.9183	..	T-22.	..	200 .7350
*MARSHALL J DOUGLAS	6102 CAMINO ESQUINA	TUCSON ARIZONA	1700	.9417	1700	.8341	25.	900 .8344
MARTIN CARL E JR	127 W BIRDMAN DR	TUCSON AZ 85705	100	.9100	..	T-22.	..	..
MARTIN GEORGE R	6901 W CAMELBACK RD	PHOENIX ARIZONA	1700	.9270	1800	.8850	22.	50 .6000
MARTIN RAY LEON	1125 E MCMURRY	CASA GRANDE ARIZ	1400	.9492	500	.8340	23.5	250 .8600
MATTAINO PETER	2529 NO 36 ST	PHOENIX ARIZONA	200	.9050	400	.8150	21.5	..
MAXSON HAWLEY H	2101 N MAIN	FLAGSTAFF ARIZ	400	.9550	200	.8350	T-22.	200 .7300
MAYFIELD GENE A	2316 W SHADYGLEN AV	PHOENIX ARIZ 85023	100	.8500	..	T-	..	..
*MCCAINLEY R L LT COL	5201 E DECATUR ST	MESA ARIZONA	3900	.9510	5450	.8572	24.	450 .6622
MCEWEN GEROLD H	PO BOX 2304	MESA AZ 85204	200	.7750	100	.8200	T-22.	..
MCEWEN HUBERT A	PO BOX 366	LAKESIDE AZ 85929	200	.6050	100	.7400	T-22.	..
MCFALL BILL A	2915 N 84TH PLACE	SCOTTSDALE ARIZ	600	.8816	900	.8044	20.	200 .7100
MCGLATHIN CLYDE C	910 WILLIAMSON	WINSLOW ARIZONA	1200	.9291	1200	.9050	21.	400 .7300
MCHEWEN WILLIAM	4526 E 16TH ST	TUCSON ARIZONA	1000	.9040	1200	.8983	20.	450 .7511
MCCLOJNE JOHN J	6644 N 40TH ST	PHOENIX ARIZONA	..	..	100	.6500	19.	..
MCCLOJHLIN JOHN	549 E FRANKLIN AVE	MESA ARIZ 85204	600	.8366	600	.8216	20.	..

Arizona (Cont.)

			16-YD	AVG	HCP	AVG		DBLS	AVG
MCNEE RICHARD G	RR 1 BOX 5A SP A 24	QUEEN CREEK ARIZ	1800	.8722	2800	.8507	20.5	1600	.7887
*MCWHORTER GLEN	3435 EAST VIRGINIA	PHOENIX ARIZONA	1200	.9225	1400	.8514	26.5	300	.7966
MCWHORTER JAMES	3435 EAST VIRGINIA	PHOENIX ARIZONA	100	.7600	200	.8350	19.		
MEIN KEVIN	7310 PLACITA TOLUCA	TUCSON AZ 85710	400	.7875			T-22.		
MERRELL HORTON L	410 SO CALIFORNIA	CHANDLER AZ	200	.8800	100	.8300	T-22.		
MERRIMAN DON	3331 SO JAMIE DR	TUCSON ARIZONA	300	.8533	400	.7750	20.	150	.7400
MICKE HARRY W	522 W PIUTE RD	FLAGSTAFF ARIZ	1000	.8890	750	.8546	20.		
MIDTLING CARL R	6202 N 14TH ST	PHOENIX ARIZ 85014	200	.8100			21.		
*MILLER DARL G	3502 E HATCHER	PHOENIX ARIZONA	1300	.9453	700	.8528	24.		
MILLER SAMUEL J	311 W ARROYO AVE	AJO ARIZONA 85321	1800	.9344	1800	.8488	20.5	600	.7700
MILLS JEROME P	1444 SOUTH 27TH ST	PHOENIX ARIZONA			100	.5600	19.		
MIRABELLI FRANK	1948 PACIFIC	KINGMAN ARIZONA	800	.8975	1800	.8772	23.5	900	.8688
MONDOR EARL J JR	5604 JULIUS STRAV	TUCSON ARIZONA	100	.8200	100	.6200	T-22.		
MONDOR TERRY	5604 JULIUS STRAV	TUCSON AZ 85712	100	.7500			T-20.		
MOORE GEO S	1140 NORTH 1ST AVE	TUCSON AZ	700	.9128	700	.8214	T-22.		
MOORE S THOMAS	6313 PASEO SAN	ANDRES	2400	.9654	2050	.8585	23.5		
MORALES F W	4849 E MON	TUCSON AZ 85711	500	.6560			T-22.		
MORELAND GENE	434 E KNOX DR	TUCSON ARIZONA	300	.9100	200	.8400	21.	100	.7900
MORNINGSTAR ALBERT J	3415 W CAMELBACK RD	PHOENIX ARIZ 85017	1000	.8340	300	.7066	20.		
MORNINGSTAR JOHN L	3415 W CAMELBACK RD	PHOENIX ARIZ 85017	1000	.8830	900	.8622	19.		
MOSIER WILLARD W	148 NAVAJO ST	WINSLOW AZ	200	.7950			T-22.		
MORTON JOHN E	PO BOX 4879	YUMA ARIZ 85364	2400	.9308	2550	.8854	23.5	1100	.8236
MOTISKO RONALD A	9651 E 33RD	TUCSON AZ 85710	1600	.9443	1600	.8818	23.5	1000	.7650
MOSS MARION	1073 PALO VERDE E	YUMA ARIZ	1400	.9414	1750	.8691	24.	700	.8200
MOURITSEN RICHARD	7045 E CAMELBACK	SCOTTSDALE AZ	2850	.9347	1800	.8955	23.	1600	.8568
MOURITSEN MARK	4912 NO 73RD ST	APT 17	200	.8550	100	.7700	T-22.		
MOURITSEN STEPHEN	3713 NO 68TH ST	SCOTTSDALE AZ	200	.7600	100	.6500	T-20.		
MOSS STEVE	1073 E PALO VERDE	YUMA AZ 85364	450	.8888	450	.7777	T-22.	300	.6666
MOYE JAMES E	PO BOX 2172	NOGALES AZ 85621	600	.7950	500	.7700	T-22.		
MUNN JAY A	5219 VIA BUENA	VISTA	1300	.7438	1500	.6360	20.		
MYERS GEORGE C	6533 N 19TH DR	PHOENIX ARIZ	1400	.9228	1000	.8290	20.	100	.7900
*NAMESNIK JOE	5641 N CASA BLANCA	SCOTTSDALE ARIZONA	4100	.9531	5050	.8786	26.	2550	.8690
NAMESNIK JOE G	5641 N CASA BLANCA	SCOTTSDALE ARIZONA			400	.8775	23.5		
NOLAN ROBERT J	3 ASH	WILLIAMS A F B	400	.9200	600	.8616	20.	150	.7800
OHARA RICHARD M	8335 E LEWIS	SCOTTSDALE ARIZ	600	.9500	500	.8820	23.	200	.8200
*OHLINGER HENRY F	307 W GLENEAGLES DR	PHOENIX ARIZ	300	.9666	400	.8050	24.	200	.7700
OLD RICHARD T JR	149 W IVANHOE PL	CHANDLER ARIZONA	200	.8850	400	.8275	21.		
OLIN LESTER G	2244 AVE A	YUMA AZ 85364	900	.9244	800	.8175	T-22.	550	.7254
ONEIL GENE	7252 NO 23RD DR	PHOENIX ARIZ 85021	300	.7866	400	.7650	T-20.		
OPP JAMES S	254 W 10TH AVE A-16	MESA AZ 85202	100	.8200			T-22.		
ORN JOHN F	8208 E MACKENZIE DR	SCOTTSDALE AZ	400	.7825	400	.7225	T-22.	100	.6300
OWENS ARTHUR W	2240 W ORANGWOOD	PHOENIX AZ 85021	400	.7775			T-22.		
PARK D B	1129 E MCMURRAY RD	CASA GRANDE ARIZONA	150	.7866			20.		
PARKER GEORGE W	PO BOX 7	AMADO ARIZ 85640	100	.9200	400	.8375	22.	100	.6600
PARKER JAMES L	1731 9TH AVE	YUMA AZ 85364	150	.8600			T-22.		
PATTERSON HUEY R	116 PALM	WILLIAMS AFB AZ	100	.7600			T-22.		
PEART R L	PO BOX 949	KINGMAN ARIZ 86401	700	.7628	700	.6857	20.	300	.6000
PEEPLER RANDY	8655 E CYPRESS ST	SCOTTSDALE ARIZ	1100	.9227	1200	.8750	25.	650	.9215
PERRY WM E	4338 E BAKER ST	TUCSON ARIZ 85711	200	.6600	400	.5025	T-22.		
PETERS NORMAN D	1084 N DAKOTA ST	CHANDLER ARIZ 85224	800	.8912	700	.8671	20.		
PFERSDORF J E	2531 N STEWART AV	TUCSON ARIZONA	400	.9175	300	.9000	24.5	150	.8133
PHILLIPS RANDOLPH	1820 11TH AVE	YUMA AZ 85364	450	.7644	300	.5866	T-20.		
PHILLIPS WELTON E	1820 11TH AVE	YUMA ARIZ 85364	600	.9016	500	.7800	20.5	100	.7900
PHILLIPS JAMES V	5770 ADAMS	TUCSON AZ 85708	200	.9100	200	.8200	T-22.		
PICKERING NORMAN	CAMPWOOD RTE	PRESCOTT ARIZ	700	.9200	500	.8700	20.5	200	.7650
PIRKL DUANE R	BOX 352	MESA ARIZONA 85201	1100	.5772	800	.4312	T-20.		
PLACE E B	2410 E OCOTILLO RD	PHOENIX ARIZONA	2850	.8831	2500	.8368	21.	500	.7040
PUSSIPHER DENNIS	7660 E MCKELLIPS	SCOTTSDALE AZ 85257			200	.5300	T-22.		
PUGNEA GEORGE V	3128 N ESTRELLA	TUCSON ARIZ 85705	500	.8660	200	.6350	T-22.	100	.4200
PUGNEA VAL	3128 N ESTRELLA	TUCSON ARIZONA	700	.8542	300	.8700	19.		
*PUCHI JOE D	618 GRAND AVE	NOGALES ARIZ 85621	1300	.9238	900	.8455	21.	550	.8363
PRESTON DAVID L	PO BOX 201	PHOENIX ARIZ 85001			100	.7700	20.		
PULDA EDWARD G	691 EL PRADO RD	YUMA ARIZONA	650	.8492	500	.8600	20.	300	.7300
*RAMSAY WILLIAM JR	1221 E EVA	SUNNYSLOPE ARIZONA	1300	.9515	1600	.8887	23.	750	.8106
QUAN STEVEN	501 W BERRIDGE LN	PHOENIX ARIZ 85013	2300	.8334	1300	.8200	19.		
*QUAN TERRY F	501 W BERRIDGE LN	PHOENIX ARIZ 85013	2300	.8578	1450	.8489	20.		
*QUAN DAVE	501 W BERRIDGE LN	PHOENIX ARIZONA	3800	.9323	2750	.8640	25.	2450	.8530
RABY RALPH L	1951 E RIVER RD	TUCSON AZ 85718	100	.5500			T-22.		
QUATTLEBAUM JACK	5753 SO SOUTHLAND	TUCSON AZ 85706			100	.7200	T-22.		
REEVES MARV D	2145 E FREMONT DR	TEMPE ARIZONA	1400	.9585	1600	.8981	23.5		
RASMUSSEN JOHN C	3345 W EVANS DRIVE	PHOENIX ARIZONA	1400	.8542	750	.8200	20.		
*REICHEL GENE	2915 E COLLINE DR	PHOENIX ARIZONA	3700	.9721	3600	.8830	27.	2400	.8858
REYNOLDS ARTHUR L	833 PINE KNOLL DR	PRESCOTT ARIZ			100	.5700	T-22.		
RAWIE JOHN W	7660 E MC KELLIPS	SCOTTSDALE ARIZONA	5300	.9262	5200	.8826	23.	1350	.7829
RICKARD FRANK R	4549 N ORACLE RD	TUCSON ARIZONA	700	.8414	500	.7760	18.		
REYNOLDS GEORGE	4315 N 62ND DR	PHOENIX ARIZONA	1500	.9053	1200	.8775	21.	50	.5300
RAEL TONY	2625 CIA JENOVA	TUCSON AZ 85706	100	.8000			T-22.		
REESE JOE	1706 9TH AVE	YUMA AZ 85364	150	.8000			T-22.		
RHODES RICHARD JR	2049 W CAMPBELL	PHOENIX AZ 85015	200	.8150	100	.8300	T-22.		
REDFIELD MARK V	2307 E CLAIRE	PHX ARIZ	200	.9400	200	.8500	T-22.		
REIHLEY JOHN	10195 HOUGHTEN RD	TUCSON ARIZ 85710	100	.7500	100	.5500	T-22.		
RICHARD RAYMOND J	3906 N POMONA	TUCSON ARIZONA	100	.8000	100	.8400	T-22.	50	.6000
RING DALE J	715 HILLSIDE AVE	PRESCOTT ARIZONA	500	.8240	600	.7716	20.	200	.7350
RIPPY LONNIE LEE	6932 EAST 38TH	TUCSON AZ	400	.7650	200	.6700	T-22.		
RITTER RONALD F	72 UTAH PL SDV	WILLIAMS AFB ARIZ			100	.5200	T-22.		
ROBB C M	113 MAHONEY	WINSLOW ARIZONA	700	.8700	400	.8000	20.		
ROEMING CLARENCE DR	5230 VIA BUENA	VISTA	800	.9237			21.		
ROGERS CHARLES R	1404 12TH DR	YUMA ARIZ 85364	900	.9400	700	.8114	20.5	300	.7666
ROGERS EDWIN O	4925 E 13TH ST CIR	TUCSON AZ 85711	400	.6425	200	.5550	T-22.		
ROGERS FRANK L	PO BOX 3422	SCOTTSDALE AZ	200	.7600			T-22.		
*ROMERO LIONEL R	4865 E ORCHID LN	SCOTTSDALE AZ	1200	.9116	900	.8333	20.5	250	.7640
ROTH LARRY	VAL VISTA EST	3650 E QUENTON DR	300	.9033			20.		
ROOKER CLAUDE R	2101 W PARADISE DR	PHOENIX ARIZONA			200	.7800	20.5		
RYAN JOSEPH F	517 W GARY DR	CHANDLER ARIZ 85224	200	.8400			20.		
RYBAK JOHN A	14240 NORTH 103RD	SUN CITY ARIZONA	50	.8400	250	.7520	23.5		
SADLER DUANE	3032 NO 83RD ST	SCOTTSDALE ARIZ	1300	.9230	1550	.8690	22.5	150	.8600
SAMARDICH DR VAL	6600 CAL PAOR	FELIPE	1600	.8743	1300	.8446	20.	950	.7800
SANSOM ROY	13418 N 18TH AVE	PHOENIX ARIZONA			400	.8950	21.		
SARGENT HAROLD L	2333 W IRVINGTON 36	TUCSON AZ			100	.6800	T-22.		
SARWIN JOSEPH A	934 ELAGUNA DR	TEMPE AZ 85282	500	.9020	250	.8440	T-22.		
SAUM CHESTER H JR	106 GORHAM ST	SUPERIOR AZ 85273	100	.8100	100	.4600	T-22.		
SAUM H W	1027 FAIR ST	PRESCOTT ARIZ	1500	.9726	1500	.8786	26.	100	.8400
SAWREY K R	4123 N 56TH ST	PHOENIX ARIZONA	3200	.8471	3900	.8151	20.	1900	.7436
SAWREY PAUL K	4123 N 56TH ST	PHOENIX ARIZONA	3200	.9503	4000	.8877	26.5	2500	.9072
SAYAN LYLE	P O BOX 109	LAKESIDE ARIZONA	1100	.9063	2100	.8595	21.5	600	.7616
SCARLA EDWARD	3130 W NORTHERN AVE	PHOENIX ARIZ 85021	100	.5200	100	.4200	T-22.		
SCHAUL LARRY R	RT 2 BOX 1 A	LITCHFIELD PARK AZ	1300	.9261	900	.8544	22.5	1100	.8227
*SCHEER FRED	5654 N 37 DRIVE	PHOENIX ARIZONA	3300	.9381	2650	.8577	23.5	300	.6333
SCHEER MARK	5624 N 37TH	PHOENIX ARIZ 85019	3000	.9336	2700	.8848	23.	500	.7580



# Arizona (Cont.)

			16-YD	AVG	HCP	AVG	DBLS	AVG
SCHEERER BILL	3218 N 42ND ST	PHOENIX AZ 85018		**	100	.5600	T-22.	**
SCHMITT FRED	205 E 9TH	CASA GRANDE ARIZONA	400	.9500	500	.8500	23.	300 .9000
SCHNEPP JEFFREY J	1727 E HAMPTON	TUCSON ARIZONA	1000	.9370	400	.8600	22.	50 .6800
SCHWARTZ JOHN L	PO BOX 506	NOGALES ARIZ 85621	500	.9260	500	.8460	20.	100 .8200
SCHWEDER S A	449 W 2ND PL	MESA ARIZONA	5700	.9166	5550	.8621	22.	1450 .7289
SCOTT BOB	BOX 1107	PRESCOTT ARIZ 86301		**	300	.8566	21.	**
SCOTT KEITH	4374 NO 36TH ST	PHOENIX ARIZONA	600	.9783	100	.9100	25.	**
SCOTT RICHARD A	131 W MICH	TUCSON AZ 85714		**	100	.6400	T-22.	**
SEFFENS BEN E	4382 E FORTALEZA ST	TUCSON ARIZONA	2400	.8529	1500	.7893	19.	**
SHAAR JAMES L	7361 E DAVID	TUCSON AZ 85715	1100	.8772	900	.7811	20.5	350 .6257
SHAAR GEORGE	2141 RAINBOW RIDGE	TUCSON ARIZONA	1500	.9046	1100	.8572	22.	600 .8300
SHAAR GEORGE JR	2141 RAINBOW RIDGE	TUCSON AZ 85705	1000	.8480	500	.8340	20.	**
SHARP JESSE H	BOX 862	SHOW LOW ARIZ	200	.8400	100	.8700	20.	100 .7900
SHAW BOB	50 SO MATLOCK	MESA ARIZONA	400	.9200	200	.8200	26.	100 .7300
*SHEPHERD R S JR	526 N IRONWOOD DR	MESA ARIZ	1500	.8706	2100	.8571	23.	300 .6900
SHERMAN DAVID K	3080 S PALMAIRE AVE	YUMA AZ 85364	100	.6300		**	T-22.	**
SHERMAN RICHARD O	3080 S PALMAIRE AVE	YUMA AZ 85364	100	.5300		**	T-22.	**
*SHEROD RICHARD G	P O BOX 102	PRESCOTT ARIZONA	1100	.9518	800	.8487	25.5	400 .8725
SHORT GARY	1806 N ISABELL	FLAGSTAFF AZ 86001	200	.8750	100	.7700	T-22.	**
SHOULTZ MICHAEL E	3730 SO MILL #G110	TEMPE AZ 85287	100	.8100	100	.6300	T-22.	**
*SIDES CHARLES C	RT 1 BOX 212	CASA GRANDE ARIZ	300	.8566	100	.8800	19.	100 .6300
SIMMERING JOSEPH N	1135 W PRINCE LT 1	TUCSON AZ	300	.8533	900	.8511	20.	50 .8200
SLAUGHTER THOMA J	1459 W 6 PL	MESA AZ	100	.8100		**	T-22.	**
*SMITH EDWYN D	829 E 6TH ST	TUCSON ARIZONA	600	.9333	500	.8240	22.	150 .6866
SMITH JOSEPH A	PO BOX 26283	TEMPE AZ 85281	100	.8400		**	T-22.	**
SMITH MITCHELL	3302 E PINCHOT AVE	PHOENIX ARIZONA	400	.7050	200	.7100	T-22.	**
SMITH WM HOVEY	PO BOX 5964	TUCSON ARIZ 85703	800	.8200	800	.7437	20.	**
SORENSEN JACK	1111 E TURNER APT21	PHX ARIZ	300	.8866	200	.8200	T-22.	**
SORENSEN JAKE I	4 ASH ST	WILLIAMS A F B	200	.8100	100	.8800	T-22.	**
*SOSSAMAN JOE D	RT 1 BOX 50	WELLTON ARIZ	300	.8266	250	.8640	21.	200 .7550
SPANN PHILLIP R	RR 1 BOX 5 A	QUEEN CREEK ARIZ	600	.9200	700	.8457	20.5	**
SPEERS R L	3537 E WILLARD	TUCSON ARIZ	450	.9111		**	21.	**
SPILLMAN ROBERT	6307 E CLINTON	SCOTTSDALE ARIZONA	1200	.9183	2800	.8582	24.	1050 .7838
SPOUL CHESTER H	620 N RECKER RD	MESA ARIZ 85205	200	.8750		**	T-22.	**
STANLEY LARRY B	2333 E CAMPBELL AVE	PHOENIX ARIZ 85016	300	.8166	300	.8100	20.	**
SPRAGUE RICHARD	3205 SPRAGUE LN	YUMA AZ 85364	100	.6400		**	T-22.	**
STAUCH RAY	738 1/2 NORTH	PALO VERDE BLVD	200	.9350	100	.7700	21.	**
STEINBACH JIM B	700 EL PRADO RD	YUMA AZ 85364	100	.6200		**	T-22.	**
*STEPHENS TOM	788 E BRENDA	CASA GRANDE ARIZONA	500	.9000	200	.8500	21.	200 .8200
STEPHEY RICHARD W	7002 E PINNACLE PK	SCOTTSDALE AZ	1100	.9236	875	.8365	20.5	200 .8250
STEVENS HALLEY	842 E 4TH PL	MESA AZ 85203	300	.8800	200	.8050	T-22.	**
STEWART WILLIAM D	2627 N 74TH PLACE	SCOTTSDALE AZ	200	.7050	200	.5850	T-22.	**
STIMPSON DOUGLAS F	1638 E PALO VERDE D	PHOENIX ARIZ 85016	100	.7400		**	T-22.	**
STOCK JAMES D	P O BOX 402	SHOW LOW ARIZ	1700	.8911	2200	.8659	20.	1000 .7710
*STONE JAMES E	1337 8TH AVE	YUMA ARIZONA 85364	1200	.9341	1200	.8533	20.5	300 .7633
STORLIE JAY E	356 E LYNWOOD LN	MESA ARIZONA	900	.8955	500	.7100	21.	300 .6933
SUARDINI JOHN	8651 E CAMEL BACK	SCOTTSDALE ARIZ	3700	.8935	4100	.8739	22.	**
SUITOR VIRGIL	905 WEST PASEO WAY	PHOENIX AZ	100	.9300		**	T-22.	**
SUMRALL E EARL	8601 E PECOS LANE	SCOTTSDALE ARIZONA	1500	.9633	1700	.8823	25.	700 .8600
*SWALLOW W J	12031 ST ANNE DR	SUN CITY ARIZONA	300	.8966		**	24.5	**
SWAN ZACK	PO BOX 189	TOMACACORI ARIZ	100	.9500	100	.8300	T-22.	**
SWAN ROBY S	3610 6TH AVE #20	PHOENIX AZ 85301	100	.5100		**	T-22.	**
SWANHOLM OVE	745 E FLINT	CHANDLER ARIZ 85224		**	300	.8900	T-22.	**
SWINEHART RONNIE	2255 BURR ST	YUMA AZ 85364		**	100	.7400	T-22.	**
SZYMANSKI WALTER T	6562 E MESCAL	SCOTTSDALE ARIZ	900	.8855	900	.8533	20.	**
TARBERT JOHN H	1905 MAGNOLIA AVE	YUMA ARIZONA	150	.8466	100	.6100	20.	**
*TERRY PANKRACY A	6238 E KEIM DR	PARADISE VALLEY ARIZ	800	.9262	700	.8842	24.5	250 .8960
*TERRY PATRICK A	6238 E KEIM DR	PARADISE VALLEY ARIZ	900	.8611	900	.8655	18.	50 .5600
TERRY PHILIP A	6238 E KEIM	PARADISE VALLEY AZ	600	.4150	300	.3700	T-20.	**
THOMPSON CLYDE	4602 W KEIM DRIVE	GLENDALE ARIZ 85301	1600	.9212	1300	.8584	21.	**
THOMPSON MICHAEL C	4602 W KEIM DR	GLENDALE ARIZ 85301	1000	.8360	300	.8166	19.	**
THURMOND JAMES A	548 E 32 ST	YUMA ARIZ 85364	2250	.9346	2650	.8992	24.5	1300 .7392
THORPE EARL	2101 N MAIN	FLAGSTAFF ARIZONA		**	100	.8600	T-22.	**
TIMMER LAWRENCE D	5657 N 36TH DR	PHOENIX ARIZ 85019	100	.8600	100	.8600	20.5	**
TITUS M C	805 W GLENN DR	PHOENIX AZ 85021	100	.9200	200	.7350	T-22.	**
TOY LOUIS K	4534E CALLE DEL NOR	PHOENIX ARIZONA	1600	.9006	2500	.8264	23.	650 .7769
TRIEM HAROLD	535 SO ALMA SCH RD	SP 150	100	.8900		**	T-22.	**
*TROUTMAN JOHN P	4444 E CLARENDON ST	PHOENIX ARIZONA	1350	.9451	850	.8105	24.5	**
TRUSSELL EDDIE J	8824 N 6TH ST	PHOENIX ARIZONA	700	.8000	650	.7692	T-22.	**
TUCKER TOM	1326 15TH ST	YUMA ARIZONA	900	.9544	700	.8157	23.5	400 .8275
TURNBULL JAMES H	BOX 428	PINETOP ARIZ 85935	500	.8140	1300	.8800	21.	400 .7975
UNDERWOOD JACK	4308 NO PARKWAY	SCOTTSDALE ARIZ	500	.8340	100	.8500	22.5	**
UNDERWOOD ROBERT	1328 EAST HELEN	TUCSON ARIZONA	100	.8200	900	.8377	22.	**
*UNGLEICH FRED	14625 NO 36TH	PHOENIX ARIZ	300	.8933	300	.7500	20.	100 .4900
UTLEY JOHN T	1308 W BUFFALO	HOLBROOK ARIZONA	2000	.9485	1900	.8531	26.5	1700 .8958
UTT RICHARD D	1147 E EASY ST	TUCSON ARIZONA	700	.8257	200	.6250	T-22.	**
VALLEJOS ROBERT G	889 1ST ST	YUMA AZ 85364	150	.8133	200	.6650	T-22.	100 .4800
VAIL CURTIS D	13850 N 33RD ST	PHOENIX ARIZ 85032	100	.8400		**	T-22.	**
VAN ANTWERP JACK	BOX 108	LAKESIDE ARIZ 85929	300	.8866	200	.8600	T-20.	**
VESTAL LESLIE E JR	9402 INDIAN HILLS	SUN CITY ARIZONA	2300	.9404	1900	.8678	25.5	1400 .8457
VILTER JAMES A	2238 E MCDOWELL 37	PHOENIX AZ	2300	.9343	2700	.8570	21.5	100 .5100
VOERMANS ROBERT L	GENERAL DELIVERY	SILVER BELL ARIZONA	700	.9057	1100	.8681	20.	700 .7542
VOIGTMAN JAMES L	8353 N THORNYDALE	TUCSON ARIZONA	300	.8433	500	.8220	24.	**
VOIGTMAN LEROY E	8353 N THORNYDALE	TUCSON ARIZONA		**	100	.6800	19.	**
WALKER BILL	6716 E MALCOMB	PARADISE VALLEY AZ	100	.7300		**	T-22.	**
WALKER ROBERT R	4001 CORONADO DR	TUCSON ARIZONA	500	.9480	300	.8800	21.	100 .6600
WANTLAND KEITH W	RT 1 BOX 322	GLOBE ARIZONA	200	.9250	100	.8600	T-22.	**
WARD DONALD JR	1702 ROBINSON	KINGMAN AZ 86401	100	.8100		**	T-22.	100 .6100
WASKO GERALD R	BOX 2480	GLOBE ARIZONA	1500	.9320	1700	.8476	21.	1050 .7590
WATSON KENNETH F	2618 N 51ST STREET	PHOENIX ARIZ	200	.9450	200	.8300	T-22.	50 .5400
WATSON VIRGIL	BOX 763	SHOWLOW ARIZ	700	.8514	500	.7500	20.	350 .6685
WEAVERS RICHARD H	1325 NO 44 ST	PHOENIX ARIZ 85008	500	.8320	400	.7550	20.	**
WEBB ROBERT	RT 2 BOX 166	CHANDLER ARIZ 85224	200	.8750	400	.8275	T-22.	**
WEISS H T	7101 E 19TH ST	TUCSON AZ 85710	700	.8285	100	.6100	T-22.	**
WERNER DENIS E	BOX 952	WILLIAMS AFB AZ		**		**	T-22.	50 .3600
WHITE EDWIN W	914 E 7TH AVE	MESA AZ 85204	300	.9000	200	.7500	T-22.	**
WHITE LARRY	6918 CALLE NEPTUNO	TUCSON AZ 85710	1000	.8140	1100	.7390	20.	**
*WILKINSON JAMES S	RIFLE RANCH	PRESCOTT ARIZONA	500	.9440	400	.8950	22.	400 .8675
WILLIAMS C W	7829 N 29TH AVE	PHOENIX ARIZONA	100	.8300	200	.8350	20.	**
WILLIAMS DALE	405 W ASPINWALL	WINSLOW AZ 86047	200	.9400	100	.8600	T-22.	100 .7300
WILLIAMS GARY E	3541 E SUNNYSIDE DR	PHOENIX ARIZ	600	.9516	1100	.9145	22.	**
WILLIAMS JEFF D	PO BOX 32	TUMACACORI AZ	200	.7500	200	.7050	T-22.	250 .6920
WILLIAMS RANDY	PO BOX 4	TUMACACORI AZ	200	.8600	100	.6100	T-22.	**
WILLIAMS ROLAND	BOX 1305	PRESCOTT ARIZONA	200	.8250	100	.6300	T-22.	**



# Arizona (Cont.)

		16-YD	AVG	HCP	AVG	DBLS	AVG	
WILSON LARRY B	2140 E HAMPTON	TUCSON ARIZONA	200	.8600	400	.8650	21.5	..
WISE FRED	3337 E CAMBRIDGE	PHOENIX ARIZ 85008	200	.9700	300	.9200	22.5	..
WOLF ANDY	PO BOX 1030	FLAGSTAFF ARIZ	200	.9000	100	.7500	T-22.	..
WOLF DAVID	1011 HOPI DR	FLAGSTAFF ARIZ	200	.9100	..	..	T-22.	..
WOLF PAUL A	3722 EAST EARLL DR	PHOENIX ARIZONA	1000	.9040	850	.8141	20.	..
*WOLIN MARVIN	8623 E 24TH ST	TUCSON ARIZONA	1500	.9213	1700	.8829	21.5	300 .6766
WOOD RICHARD J	8543 FAIRMONT	SCOTTSDALE AZ	400	.9275	400	.8150	T-22.	..
WOOD JUDGE	PO BOX 1907	FLAGSTAFF ARIZONA	1900	.9294	2300	.8682	22.5	1200 .8291
WOODS J HOYT	4307 LYNCH AVE	FLAGSTAFF AZ 86001	..	..	200	.7350	T-22.	..
WRIGHT LLOYD	6330 W GEORGIA AVE	ALENDALE AZ	6200	.9254	6600	.8747	26.	3800 .8465
YARBOROUGH TOM	5952 W MARYLAND	GLENDAL AZ	200	.8550	..	..	T-22.	..
YOUNG OVEY S	SP 291 HOLIDAY SPA	10401 N CAVE CREEK	4400	.8240	4000	.8082	18.5	1650 .7012
YOUNG WALTER L	5650 FLYING CR ST	TUCSON AZ 85713	100	.8700	..	..	..	..
YOUNKER BILL	10608 N 32ND CR	PHOENIX ARIZ	..	..	300	.7833	20.	..
*YOUNKER BEN F JR	RT 2 BOX 230	BUCKEYE ARIZ	2250	.9208	2200	.8290	20.	1950 .8097
YOUNKER JOHN F	RT 2 BOX 230	BUCKEYE ARIZONA	200	.9100	..	..	23.	..
YOUNKER RICHARD	RT 2 BOX 230	BUCKEYE ARIZ	2600	.9738	1900	.8510	24.5	1350 .8985
YUHAS MICHAEL A	10827 PALM TREE	PEORIA ARIZ	1450	.9117	1100	.8481	21.5	..
ZIMMER LARRY D	6522 W ROSE LN	GLENDAL AZ 85301	400	.9725	300	.8866	T-22.	..

## Industry Representatives

CRABTREE M S	2233 N 37TH PL	PHOENIX ARIZONA	1300	.9500	400	.7750	24.	300 .8500
HUTCHINGS W R	5602 W MONTEROSA ST	PHOENIX ARIZ	..	..	150	.8000	20.	..

# ARKANSAS

## Women

ENGLISH MAE	RTE 2 BOX 501	FT SMITH ARK 72901	3000	.8210	1250	.8464	19.	100 .3100
GADDIE ELOISE E	208 WEST 54TH	N LITTLE ROCK ARK	200	.6400	..	..	T-22.	..
LIVINGSTON ROSE	495 BERG AVE	CAMDEN ARK 71701	100	.7900	200	.6900	T-18.	100 .5200
RICHESIN SHIRLEY	ROUTE 7	HARRISON ARKANSAS	2000	.8375	900	.8322	18.	500 .6760
ROGE'S JUDY	426 HENNESSEY ST	CAMDEN ARK 71701	300	.8300	400	.7375	T-18.	150 .6133
VELLA BETTY R	2820 RIFE CR	ROGERS ARK	100	.7500	100	.5900	T-18.	..

## Men

YOUNG WANDA L	1701 S CLIFTON DR	FT SMITH ARK 72901	100	.8000	..	..	T- .	..
AMADEN C H	318 BRANCH	LONOKE ARK	900	.8722	1000	.8650	21.	50 .6800
ANDERSON RALPH E JR	1721 CRESTWOOD	NO LITTLE ROCK ARK	200	.9500	200	.9100	20.	550 .6672
ANDREW L B	2121 OLD WIRE RD	FAYETTEVILLE ARK	1400	.7385	1400	.7192	18.	150 .6600
*ANDREWS BOB JR	44 HUNTINGTON RD	LITTLE ROCK ARK	400	.9650	100	.8600	27.	300 .9333
ANDRITSOS CHRIS	1060 WOODCREST RD	CAMDEN ARK 71701	200	.8150	200	.6800	T-22.	50 .6600
ARMSTRONG TOM	525 EAST 4TH ST	MOUNTAIN HOME ARK	600	.8866	400	.7800	T-22.	500 .7300
ARNOLD RANDOLPH J	RT 2	CHIDESTER ARK 71726	300	.8933	400	.8050	T-22.5	50 .6800
ARNOLD RANDOLPH J	RT 2 BOX 175	CHIDESTER ARK 71726	300	.8833	300	.7166	T-22.	..
ASH BERTHIE E	Box 18	PEEL ARKANSAS 72668	900	.6733	675	.6814	18.	..
BAILEY DOYLE L	RTE 4 BOX 70	ALPENA ARKANSAS	900	.9533	1400	.8271	23.5	400 .8350
BEARDEN RAY	RT #1 BOX 89A	CAMDEN ARK 71701	700	.9314	400	.8100	T-22.	50 .6600
BEAVER GRADY A	R 3 BX 607 A LOT 14	HAMPTON ARK	100	.9200	..	..	T-22.	..
BEBOUT GERALD W	454 W GLENSTONE	BLYTHEVILLE ARK	200	.9050	200	.6550	T-22.	..
BECKETT R A	408 S W 12TH ST	MT HOME ARKANSAS	200	.7600	100	.8700	18.	..
BEER RONALD H	1028 KENTWOOD	BRENTONVILLE ARK	900	.9055	50	.8800	T-22.	50 .8000
BELL L KENT	725 HALL	MOUNTAIN HOME ARK	200	.8250	100	.7800	T-22.	..
BENNETT LUTHER	RT 2 BOX 780	WESLEY ARK	400	.8575	400	.8300	19.	100 .5700
BERRY JAMES	RT 2 BOX 780	FAYETTEVILLE ARK	200	.5950	200	.5700	T-22.	..
BEVILL HAROLD	BOX 608	BLYTHEVILLE ARK	300	.9066	300	.7666	T-22.	..
BIGGS DAVIS	RT 3 GRIMES DR	HUGHES ARK	2900	.9258	1900	.8594	21.	1750 .7840
BIGGS LEO F	RT 1	ROGERS ARK 72756	2200	.6990	550	.6327	18.	..
BLAKEMORE LONNIE	STAR ROUTE	FARMINGTON ARK	500	.8980	450	.7466	T-22.	450 .7466
BOWEN DAVID	RT 1	WESLEY ARK	300	.7133	..	..	T-22.	..
BOWEN STEVEN	117 E MAIN	WESLEY ARK	..	..	100	.7800	T-22.	..
BRAY ROY	R R 8	BLYTHEVILLE ARK	300	.7733	400	.7850	20.	300 .6866
*BREHMER M H	457 ADAMS AVE	PEEL ARKANSAS	2400	.9391	1150	.8434	24.	450 .8222
BRIAN EDDIE	206 E DOUGAN ST	CAMDEN ARK 71701	700	.8571	400	.7925	20.	50 .6800
BROCK JOHNNY	P O BOX 766	BLYTHEVILLE ARK	1700	.9023	1400	.8728	20.	550 .7072
BROWN C D	610 BROADMORE	HUGHES ARK	100	.8800	100	.7200	24.	..
BROWN JAMES D	BOX 180	MOUNTAIN HOME ARK	500	.9040	200	.7450	T-22.	200 .7900
BURGESS DANNY K	BOX 706	COY ARK 72034	500	.9020	500	.8600	T-22.	350 .7228
CANNON CHARLES N	1027 E MAIN	FORDYCE ARK	..	..	100	.8200	T-22.	50 .8200
CAWVEY BILLY C	504 SPRINGWOOD DR	EL DORADO ARK	250	.7280	300	.6933	T-22.	..
CHANFAY WALTER	702 OAKWOOD RD	ENGLAND ARK 72046	75	.4533	100	.5200	T-22.	..
COLLINS BOB	#62 SHOSHONI DR	LITTLE ROCK ARK	200	.9200	450	.8422	24.	650 .8430
CONDRAV ANDREW R	305 HARVE STREET	CAMDEN ARK 71701	200	.5850	200	.6100	T-22.	..
CORPIER GARY W	2048 BAKER DR	NO LITTLE ROCK ARK	1650	.9460	1400	.8871	24.	1500 .8780
CRISLER CARROLL L	2000 SO 16TH	SPRINGDALE ARKANSAS	4300	.9590	3400	.8211	26.	3000 .8306
*CURTSINGER J B	R 1	FAYETTEVILLE ARK	4200	.9578	3750	.8832	27.	3100 .8629
DEASON BOB	RT 1	ROGERS ARK 72756	300	.8966	250	.7880	20.	50 .7800
DELOZIER JERRY L	RTE 1	SPRINGDALE ARK	400	.9100	100	.7900	T-22.	..
DELOZIER TERRY	BOX 517	SPRINGDALE ARK	500	.7620	..	..	T-22.	..
DILLAMUNTY H M	809 SO 20	HUGHES APK	700	.9014	300	.8566	22.	300 .8266
DOLAN JACK B	1314 ARROWHEAD RD	FT SMITH ARK 72901	100	.9000	..	..	T-22.	100 .7400
EAKENS BARRY S	BOX 166	NO LITTLE ROCK ARK	400	.9000	400	.8275	T-22.	400 .7700
EATON GABE	1301 ROBINSON	YELLVILLE ARK	..	..	100	.7900	T-22.	100 .7000
ECHOLS NORMAN	921 E SIXTH ST	ELDORADO ARK 71730	300	.7600	100	.3800	T-22.	100 .6600
ENGELER GORDON F JR	RT 2 BOX 501	MT HOME ARKANSAS	400	.9075	300	.8700	21.	..
ENGLISH MORRIS E	4017 NO 57TH ST	FT SMITH ARK	2900	.9165	1700	.8170	20.	900 .7300
EWX EARL R	1209 SPEER DR	FT SMITH ARK 72901	200	.8350	100	.7900	T-22.	..
FARRAR RALPH	7609 HORAN RD	HACKETT ARK 72937	300	.8400	..	..	T-22.	..
FERGUSON NOEL F MD	108 WASHINGTON N E	HARRISON ARK	200	.7950	200	.7700	20.	200 .6650
FISHER MARTIN M	1920 SOUTH EIRE	FORT SMITH ARKANSAS	500	.9060	500	.8580	24.	300 .7600
*FISHER ROBERT W	1920 SOUTH EIRE	CAMDEN ARKANSAS	1800	.8622	900	.7655	20.5	950 .7168
FREEMAN LARRY	LEISURE HILLS	RUSSELLVILLE ARK	1000	.9400	900	.8377	24.	300 .8266
FREEMAN LEE J	208 WEST 54TH	RUSSELLVILLE ARK	300	.7600	100	.7400	T-20.	..
FRUSH DR R W	1422 SO PIERCE	LAKEVIEW ARK 72642	800	.9075	200	.8350	20.5	200 .8200
GADDIE JAMES M	RT 2 BOX 502	NO LITTLE ROCK ARK	200	.7950	..	..	20.	..
GASTON JIM	2604 NO FILLMORE	LAKEVIEW ARK	500	.8540	300	.6766	T-22.	500 .7440
GLOVER A A		LITTLE ROCK ARK	100	.7400	..	..	T-22.	200 .5650
GOFF WAYNE		FT SMITH ARK	1900	.9289	800	.8825	20.	..
GRAF JAMES W		LITTLE ROCK ARK	200	.7950	..	..	T-22.	..

## Arkansas (Cont.)

115

			16-YD	AVG	HCP	AVG		DBLS	AVG
GRAMS LEROY	RTE 2 BOX 442	LOWELL ARK 72745	1500	.9400	1000	.8080	20.5	500	.8020
HARRIS HOWARD	203 DISMUK ST	LONOKE ARKANSAS	1400	.8692	1100	.8263	19.	100	.8200
HART W A DR	RT 4 BOX 327	BLYTHEVILLE ARK	100	.8500	100	.8300	T-22.		..
HAWKINS R E	6909 BRIARWOOD DR	LITTLE ROCK ARK	1500	.8920	1200	.8183	19.		..
HEAD JOHN B	606 N 5TH	ROGERS ARKANSAS	1600	.9793	600	.8283	26.	600	.9233
HENDERSON PAT H	121 N E 4TH	ENGLAND ARK 72046	100	.8200	100	.7400	T-22.	100	.6100
HILL EDGAR	1000 CIRCLE DR	WALNUT RIDGE ARK	200	.9000			21.		..
HILL HAL	395 SOUTH JOHN	DUMAS ARK	100	.5900			T-22.		..
HINES KENNY S	RR 1 BOX 36	ELIZABETH ARK	1400	.9442	950	.7736	24.	500	.7520
*HOFFNER HENRY A	124 FOSTER	MT HOME ARKANSAS	300	.9033	100	.8300	22.		..
*HOLCOMB C E DR	1005 NO DIVISION ST	BLYTHEVILLE ARK	3200	.9628	2600	.8888	23.	1850	.8281
HOLMES T W	6401 BLUEBIRD DR	LITTLE ROCK ARK	100	.9800	100	.8200	26.5	50	.9800
HOLTZCLAW BENNETT W	1236 TOWNSHIP RD	FAYETTEVILLE ARK	1200	.9466	1300	.8830	22.	650	.8323
HOLYFIELD WATSON	113 SOUTH 4TH	ROGERS ARK 72756	100	.8600			T-22.		..
*HORNE GORDON	BOX 332	CAMDEN ARKANSAS	300	.8800	400	.8400	21.	250	.8000
HOWELL T R	803 LAUDERDALE	BLYTHEVILLE ARK	200	.9150			T-22.		..
HUBER CRAIG FOX	511 SO BAKER ST	MOUNTAIN HOME ARK	300	.9400	100	.8100	T-22.		..
HUNT STAN	RR 4	HARRISON ARK 72601		..	100	.8100	21.		..
HUNT WILLIAM B	BOX 39 RTE 6	HARRISON ARK 72601	1000	.9510	1900	.9015	24.5	600	.8766
HUSBANDS JOHN C	125 SO COLLEGE ST	MOUNTAIN HOME ARK	900	.9122	700	.8614	20.	300	.7366
ISBELL KENNETH	5900 LYN-DELL AVE	LITTLE ROCK ARK	800	.9137	500	.8640	20.5	100	.7800
JAKONCZUK JOSEPH	15 BRADLEY DR RT 1	CABOT ARK	500	.8780	500	.8260	20.5		..
JOHNSON JEAN		WESLEY ARK	2400	.9241	2250	.8511	23.	1450	.7220
JOHNSON REED G	1414 N JEFFERSON	EL DORADO ARK	100	.5600			T-22.		..
JONES RANDY	BOX 357	MAMMOTH ARK	1100	.9572	700	.9157	24.	500	.9140
KELLY FRANK C	849 WINDY HILL	FAYETTEVILLE ARK	2500	.8744	1600	.7900	20.	350	.7571
KENNEDY WM T	PO BOX 655	CAMDEN ARK 71701	100	.7400			T-22.		..
KILGORE DAVID E	2743 REDBUD	CAMDEN ARK 71701	200	.8450	200	.8100	T-22.	100	.7300
KILGORE DOUG	2743 REDBUD	CAMDEN ARK 71701	100	.7100	100	.7200	T-20.		..
KING EDWARD M III	801 HIGHLAND DR	JONESBORO ARK 72401	400	.9125	300	.8766	22.	50	.8400
*KINLEY GARRETT DR	401 CENTER	BEEBE ARK 72012	100	.9800	100	.9200	26.5	100	.9100
LANGHAM GARY	RR 1	FAYETTEVILLE ARK	1000	.8330	1050	.8028	20.	450	.6755
LIVINGSTON BILL	495 BERG AVE	CAMDEN ARK 71701	100	.6900	100	.5500	T-22.		..
LIVINGSTON BILLY	495 BERG AVE	CAMDEN ARK 71701	100	.3500			T-20.		..
LITTLE W L	1330 ROSELAWN	EL DORADO ARK 71730	200	.8650			T-22.		..
MAGNESS PAUL	% COOPER DRUG STORE	MT HOME ARK 72653	600	.8983	200	.8700	20.5	200	.6100
MANN THOMAS E JR	420 E ROSE	BLYTHEVILLE ARK	700	.8885	600	.7850	22.	100	.6500
MARLER JERRY	RR 2	ROGERS ARKANSAS	700	.9428	1100	.8500	25.5	1000	.8730
MARTIN JIMMY	R-3 BOX 889	CAMDEN ARK 71701	500	.8520	400	.7325	T-22.	150	.7266
MASON CLAUDE		SULPHUR SPGS ARK	300	.8566	500	.7860	T-22.		..
*MAY W F BILL	RR 2 BOX 56	CABOT ARKANSAS	1300	.9523	1100	.8827	22.5	300	.7066
MCBRIDE BOB	BOX 336	FAYETTEVILLE ARK	650	.8292	250	.7560	20.		..
MCGINNIS HARRY B	3110 SO JOHN	DUMAS ARK 71639		..	100	.8200	T-22.		..
MIETCHEN CHARLES	915 EAST 6TH	MT HOME ARK		..			21.	300	.7533
MORGAN JOE A	6601 MARGUERITE LN	LITTLE ROCK ARK	200	.9100	100	.7200	T-22.		..
MYERS LA DON	406 OAKLAND	MAGNOLIA ARK 71753		..	200	.5450	T-22.		..
OLDRIDGE TOMMY	RT 1	LOWELL ARK	2500	.9716	2550	.8807	27.	2500	.9228
*OSWALT JOE	BOX 736	HUGHES ARK	2500	.9676	1600	.8275	25.5	1550	.8645
OSWALT SAMBO	BOX 736	HUGHES ARK	1900	.7905	1200	.7391	18.		..
PATTEN GERLAND P	8 SUNSET CIRCLE	LITTLE ROCK ARK	200	.9250	100	.9100	20.	100	.7200
PAGE JOHN R	1500 ELMWOOD DR	FAYETTEVILLE ARK	400	.8950	300	.7166	T-22.	300	.6900
PAYNE JOHN C JR	ROUTE 6	HARRISON ARKANSAS	1000	.9340	700	.8928	22.	100	.7700
*PEARCE W DALE	821 MARSH BOX 1622	EL DORADO ARK 71730	350	.7342	150	.7333	19.		..
PENN RONALD S	1004 N 6TH	BLYTHEVILLE ARK	400	.8900	200	.7750	T-22.		..
PENNOCK GERALD	ROUTE 2 BOX 133	CABOT ARKANSAS	1300	.9223	1100	.8727	22.	700	.8100
PENZO CELESTER	1714 TAYLOR	SPRINGDALE ARK	100	.9300	50	.7000	T-22.	50	.7000
PETTY PAUL	ENGLAND ARK		100	.8900	100	.7000	22.		..
PHILLIPS EARL	840 SEMMES	OSCEOLA ARK	400	.8800	400	.8375	19.	100	.6400
PICKENS ANDREW	BOX 127	PICKENS ARK	100	.8200	100	.6400	T-22.		..
PRIMM DAVID	1917 E FAULKNER	EL DORADO ARK	250	.7480	300	.7833	T-22.	50	.7800
PROPHET WINSTON C	1002 W MAPLE	ROGERS ARKANSAS	2500	.9568	1650	.8769	24.	550	.8636
RECTOR CHARLES N	101 S MAY DR	DUMAS ARK 71639	1400	.9664	1300	.8961	23.	1000	.8450
*REED LONNIE W	PO BOX 384	DEVALLS BLUFF ARK	300	.9666	200	.8850	25.5		..
REMMEL H L	625 CREST DR	FAYETTEVILLE ARK	300	.8966	300	.8533	20.5	200	.7500
RENFRO KEN	1100 WARD LANE	BLYTHEVILLE ARK	600	.8600	500	.8340	20.		..
RICHARDSON MICHAEL A	805 ROBINDALE	BLYTHEVILLE ARK	600	.8166	200	.7150	T-22.		..
RIDGEWAY TOMMY W	3116 MAY ST	NO LITTLE ROCK ARK	400	.4675			T-20.		..
RICHESIN DAN	RR 7	HARRISON ARK 72601	2300	.9378	1900	.8668	24.	900	.8066
RIDGEWAY GERALD T	3116 MAY ST	NO LITTLE ROCK ARK	600	.8283	400	.7900	19.	300	.7233
ROGERS DOUGLAS	BOX 357	MAMMOUTH SPRGS ARK	1100	.9018	775	.8503	21.	550	.7800
ROGERS RONALD	BOX 253	MAMMOUTH SPRGS ARK	400	.9200	400	.8175	20.5	300	.7766
ROTEN P F	BOX 189	MOUNTAIN HOME ARK	300	.9033	100	.8200	20.		..
SANDERSON JOSEPH W	2201 INDIAN TRAILS	JONESBORO ARK 72401	100	.8600			T-22.		..
SCARLATA VINCENT F	4308 CYPRESS ST A A	NORTH LITTLE ROCK	700	.9442	700	.9228	23.	600	.7466
SHADDOCK ROBERT J	PO BOX 183	BEARDEN ARK 71720	900	.7200	500	.6880	T-20.		..
*SHADDOCK JESSE O	BOX 183	BEARDEN ARKANSAS	1700	.9382	700	.8657	23.	850	.9235
*SHADDOCK JIMMY D	PO BOX 183	BEARDEN ARK 71720	1100	.8445	700	.7728	20.5		..
SHARP ALAN L	BOX 2	SULPHUR SPRINGS ARK	600	.9400	500	.8540	T-22.	100	.7400
SHIELDS SAMMY	RT 4 BOX 65	BLYTHEVILLE ARK	200	.7850	100	.7000	T-22.	100	.5000
*SPENCER TERRANCE W	BOX 945	FAYETTEVILLE ARK	5500	.9641	4150	.8588	27.	3500	.9022
STONER HOWARD W		CALICE ROCK ARK	1100	.8754	700	.7985	20.	100	.6000
SULLENBERGER ALFRED	1976 GREENVIEW DR	FAYETTEVILLE ARK	100	.8600	100	.6200	22.		..
SWARTZ ORVILLE J	208 COLLEGE PLACE	PO BOX 444	200	.8150			19.		..
SWEARINGEN GENE	GEN DEL	MOUNTAIN HOME ARK	100	.9600	100	.8300	T-22.		..
TAGGART WARREN	1611 HOLLY	BLYTHEVILLE ARK	900	.9544	600	.9000	24.	1900	.8952
TALBERT DWIGHT E	BOX 1665 U OF ARK	FAYETTEVILLE ARK	100	.6500			T-22.		..
THOMAS FLOYD L	R R 8	FAYETTEVILLE ARK	300	.9366	300	.8833	20.		..
THOMAS GARY	721 LOGAN LANE	BLYTHEVILLE ARK	1100	.8309	600	.7416	20.	300	.7266
TISDALE EDWARD	2561 BEECHWOOD	CAMDEN ARK	400	.8975			T-22.	100	.7900
TUNE DENNY	1515 HILLDALE	FAYETTEVILLE ARK	4100	.9439	3250	.8861	25.	1500	.8386
VELLA JOE J	2920 RIFE CIRCLE	ROGERS ARKANSAS	400	.9500	200	.8350	21.		..
*WATSON RICHARD L	2057 CLINE AVE	FAYETTEVILLE ARK	3700	.9345	3350	.9020	23.	2950	.8932
WEBB JIM	719 E EMMA AVE	SPRINGDALE ARKANSAS	800	.8825	500	.7940	19.	300	.7400
WHILLOCK CARRELL D	RTE 8	FAYETTEVILLE ARK	1700	.9235	250	.6760	21.	750	.7693
WILKERSON IRA E	RT 3 BOX 1475	FT SMITH ARK	200	.8100			T-22.		..
WILKINSON GILBERT	HENDERSON STAR RTE	MOUNTAIN HOME ARK	1300	.9469	900	.8666	22.5	700	.8542
WILLIAMS CHES	PO BOX 4	WEST MEMPHIS ARK	100	.9000	100	.8100	21.	50	.6000
WISEMAN B J	PO BOX 569	SPRINGDALE ARK	1200	.9041	600	.8400	20.5		..
WOOD J PAUL	919 JANELLE	FAYETTEVILLE ARK	1200	.8841	50	.8000	T-22.	50	.7200
YANT BERT	1764 NO LEVERETT A1	FAYETTEVILLE ARK	1500	.9380	1250	.8744	22.5	950	.8326
*YOUNG C H	10 SOUTH 10TH ST	FT SMITH ARK	4600	.9810	3950	.8939	27.	2868	.9055
ZACHARY THOMAS R	10 W THURMAN	PRAIGIE GROVE ARK	300	.7866	100	.6100	T-22.		..

## Industry Representatives

BISHOP R D 615 N HUGHES ST LITTLE ROCK ARK .. 100 .7500 20. ..



## BRITISH COLUMBIA

		Women		16-YD	AVG	HCP	AVG	DBLS	AVG
BONELL MARGARET C	718 5TH AVE	KIMBERLEY B C	100	.6100	*	T-18.	*		
FREEMAN GRAYCE	2097-26TH ST	W VANCOUVER B C	400	.8900	300	.7933 22.	100	.7900	
LYCAN LORNA MRS	2055 27 ST	WEST VANCOUVER	400	.8800	300	.7900 T-18.	100	.5800	
WARDROPE RUTH	633 TRAIL ST	KIMBERLY B C CAN	1500	.7513	1400	.7085 18.	*		
<b>Men</b>									
AMUNDSEN JOHN	338 MUNDY ST	COQUITLAM B C	300	.9366	300	.7600 27.	100	.6900	
ANDONY GEORGE	650 E QUIMALT	WEST VANCOUVER	600	.9266	500	.8740 T-21.	100	.7600	
ARBER S R	11787 FRASER ST	HANEY B C CANADA	600	.8383	700	.7157 T-22.	*		
ARISS EDWIN J		CAMPBELL RIVER B C	400	.8325	300	.7233 T-22.	100	.5600	
ARTHUR C J	653 20TH ST	W VANCOUVER B C	300	.7466	100	.8200 T-22.	*		
BATTLER FORD	5538 175 ST	SURREY B C	200	.9350	200	.7800 T-22.	100	.6600	
BEVAN GEORGE	4200 26 AVE	VERNON B C CANADA	600	.9350	600	.8566 24.	200	.8100	
BOYD MEL ROBERT	1806 TREELANE RD	CAMPBELL RIVER B C	200	.8850	200	.7250 T-22.	*		
BONELL KENNETH J	718 5TH AVE	KIMBERLEY B C	100	.7200	100	.6300 T-22.	*		
BRAZIER JAMES H	2676 SO ISLAND HWY	CAMPBELL RIVER B C	600	.7783	700	.7114 T-22.	150	.6800	
CALDWELL EARL G	384 LYNN AVE	N VANCOUVER B C	900	.9377	1300	.8292 25.5	400	.8800	
CALDWELL DAVID	384 LYNN AVE	NORTH VANCOUVER B C	300	.8866	200	.8450 22.	100	.7900	
CALDWELL ROBERT	384 LYNN AVE	N VANCOUVER B C	400	.9600	300	.7933 26.	100	.8200	
CHEN GEORGE Y	80X 366	FORT ST JOHN B C	300	.8666	300	.7533 T-22.	100	.7600	
COUSE JAMES	2469 EAST 12TH AVE	VANCOUVER B C	200	.9400	300	.7500 26.	100	.9000	
DESIMONE CLAUDE	3903 28 AVE	VERNON B C CANADA	400	.8975	500	.8560 20.5	200	.7450	
DOWLING MARTIN	908 1011 BEACH AVE	VANCOUVER B C	400	.9275	200	.9000 T-22.	*		
EMBREE HOWARD	4365 104 ST	LADNER B COLUMBIA	*		200	.8350 22.5	*		
EVANS BILL	175 LINDSAY ST	KIMBERLEY B C	100	.7500	*	T-22.	*		
EVANS WAYNE	225 RITCHIE ST	KIMBERLEY B C	100	.6300	*	T-22.	*		
FARRIELL EDWARD F	760 GLACIER CRES	RICHMOND B C	*		200	.7800 T-22.	*		
FREEMAN DOUG	2097 26TH ST	WEST VANCOUVER B C	400	.8575	300	.8833 T-22.	100	.6600	
GENIER J C	3400 20 AVE	VERNON B C	800	.9100	800	.8612 21.	300	.7766	
GODDE BOB		WESTWOLD B C	300	.8866	300	.7600 23.5	*		
GOTTFRIED TED	321 MCCARTHY ST	CAMPBELL RIVER B C	400	.9075	300	.8366 T-22.	100	.7900	
GRAHAM GERALD		CAMPBELL RIVER B C	100	.6000	*	T-22.	*		
GRAHAM HARPER	699 COLWYN ST	CAMPBELL RIVER B C	750	.8760	1150	.8087 20.	250	.7680	
GRIMES G C	BOX 2109	FT ST JOHN B C CAN	*		200	.8350 T-22.	*		
HALL FRANK	3258 41 B ST	DELTA B C CANADA	*		200	.8350 T-22.	*		
HALL LAWRENCE J	#8 1916 8TH ST N	CRANBROOK B C	100	.8100	100	.5800 T-22.	*		
HALVORSEN HELGE F	3399 GARDNER DR	VANCOUVER 12 B C	200	.9650	100	.8800 T-22.	100	.9200	
HOPCOTT HERSH	BOX 3538	FORT ST JOHN B C	300	.9366	200	.8750 T-22.	100	.8000	
HOPKINS R H	2987 GEORGE ST	DUNCAN B C	400	.9100	300	.8666 T-22.	100	.7900	
HURD MEL	BOX 4106	FORT ST JOHN B C	*		100	.6400 T-22.	*		
HUTCHISON KEITH	RR 2 BOX 51	KAMLOOPS B C CANADA	*		100	.9100 20.	*		
ISLIP E FRANK	213 MCLEAN DR	PRINCE GEORGE B C	200	.9550	200	.9300 T-22.	100	.8100	
JONES IRWIN H	BOX 208	ENDERBY B C CANADA	600	.8700	600	.8116 T-22.	300	.7200	
KARRER ROBERT	BOX 278	TERRACE B C	2000	.9630	1900	.8521 25.	700	.9214	
KELLEY S M	BOX 2318	FORT ST JOHN B C	400	.8350	300	.7766 T-22.	100	.6400	
LAMSON J A	RR 2	ABBOTSFORD B C	300	.9366	300	.7866 T-22.	100	.6900	
LANGHAM D H	7110 TAHISIS ST	POWELL RIVER B C	400	.9550	500	.9240 T-22.5	200	.6950	
MAGUIRE GARY W	5446 MANITOBA	VANCOUVER B C	800	.9162	900	.8388 23.	300	.8900	
MAGUIRE W J	5446 MANITOBA ST	VANCOUVER B C	400	.6625	300	.7100 T-22.	*		
MATEJKA CHARLIE	BX 159	ENDERBY B C	300	.9333	400	.7800 T-22.	200	.7400	
MARTIN KIMBERLEY T	616 TRAIL ST	KIMBERLEY B C	200	.8250	*	T-	*		
MCGIVERN F W (BILL)	BOX 361	GIBSON B C CANADA	400	.9600	500	.8920 T-22.	200	.7350	
MCKAY W A		CAMPBELL RIVER B C	500	.7740	400	.8350 T-22.	100	.6300	
MCLENNAN G A	114 CLEARVIEW DR	PORT MOODY B C	400	.8950	200	.7650 T-22.	*		
MATHIESON J	4207 FRASER ST	VANCOUVER B C	400	.9375	500	.8420 20.	200	.7000	
MITZELL VIC		CAMPBELL RIVER B C	100	.8200	*	T-22.	*		
MOR JOHN	RR 4	ABBOTSFORD B C	300	.9466	300	.8200 T-22.	100	.9100	
MUCCI STEVE M	BOX 2921	FORT ST JOHN B C	*		300	.6300 T-22.	100	.6500	
MUZZIN M	1051 LYTTON RD	NO VANCOUVER B C	500	.8980	*	21.5	*		
NESBITT HARRY	BOX 697	MERRITT B C	300	.9066	*	T-22.	*		
OLIVER A W	5480 52ND AVE	DELTA BR COL CAN	700	.9771	600	.8650 23.	200	.9000	
OPPAL FRANK E	1055 GROVELAND RD	WEST VANCOUVER B C	400	.9450	200	.8300 24.5	100	.8400	
PEDERSEN JOHN	BOX 1357	FORT ST JOHN B C	300	.9133	300	.7900 T-22.	100	.7200	
PETERSEN RICHARD		FT ST JOHN B C	*		200	.9000 T-22.	100	.7800	
PRENDERGAST R A	2370 CAMPBELL RIVER	CAMPBELL RIVER B C	400	.8250	300	.8266 T-22.	100	.6200	
RANSON A J	7831 OSLER ST	VANCOUVER B C	300	.8766	700	.7671 T-22.	*		
REEDER MITCH	995 KILLARNEY ST	PENTICTON B C	300	.9100	200	.8200 T-22.	100	.8200	
REMPPEL HENRY	4207 FRASER STREET	VANCOUVER B C	400	.8750	300	.8600 23.	*		
RICHMOND S L	825 MCBRIDE ST	KAMLOOPS BROCKLEHST	100	.8500	200	.8100 21.	*		
RICHTER JOSEPH H	NICOLA LAKE RANCH	MERRITT B C CANADA	300	.8733	300	.8566 T-22.	*		
RIVETT BOB	PO BOX 884	ROSSLAND B C CANADA	100	.9300	300	.8466 21.	*		
SALT ART	BOX 893	VERNON B C	2000	.9335	2200	.8904 23.	750	.8000	
SALT GEORGE W	PO BOX 438	ENDERBY B C CANADA	1000	.8740	1100	.8409 21.5	500	.7180	
SALT RAYMOND	824 EAST 12TH ST	N VANCOUVER B C	400	.8975	200	.8750 T-22.	100	.8000	
SHAW WILLIAM	2564 TRANQUILLA RD	KAMLOOPS B C	300	.8700	200	.7850 T-22.	100	.6900	
SHEAVES EDWARD R	411-8TH AVE EAST	NEW WESTMINSTER	200	.9500	400	.8275 21.	100	.8100	
SMETANIUK WALTER	BOX 931	FORT ST JOHN B C	*		200	.8700 T-22.	*		
TAYLOR ROBERT M	155 TAYLOR WAY	CAMPBELL RIVER B C	1000	.9340	1000	.8680 T-23.5	250	.7920	
TURNER FRANK H	489 W 46TH AVE	VANCOUVER B C	300	.8166	200	.7450 22.5	*		
TURNER WILLIAM A	141 MCLEAN DR	PRINCE GEORGE B C	300	.9266	300	.7933 24.5	100	.7700	
UZZELL CHARLES	599 BIRCH ST	CAMPBELL RIVER B C	1150	.9130	1950	.8451 23.	400	.7600	
WADE H F	1001 DAVIES ST	NELSON BR COL	100	.8200	100	.8200 T-22.	50	.8200	
WARDROPE JOHN	633 TRAIL ST	KIMBERLEY B C CAN	1400	.6978	1400	.6350 20.	*		
WARNKEN A	988 57TH ST	TSAWWASSEN BC	200	.7600	275	.7527 T-22.	*		
WIENS RUDY	232 A EVERGREEN CT	PORT MOODY B C	300	.7466	300	.6700 20.	*		
WILSON B E	1271 NEPAL CRESCENT	WEST VANCOUVER B C	400	.8750	300	.8433 20.	100	.8000	
WOLFE FOXY	BOX 3300	FORT ST JOHN B C	100	.9600	600	.8666 23.	100	.6100	
WOODS GARRY	844 CATHERINE AVE	COQUITLAM B C	200	.8850	400	.8525 T-22.	*		
ZIOLA JIM ED	6149 181A ST	SURREY B C CANADA	700	.9357	600	.8250 21.	200	.7650	
<b>Industry Representatives</b>									
COTTLE J HARRY	% CIL 800 TERMINAL	VANCOUVER B C	600	.9366	200	.8650 21.	200	.8100	

## CALIFORNIA

## Women

AITKEN SANDRA	15738 SATICOY ST	VAN NUYS CALIF	2100	.8576	2600	.8415 19.	50	.4800	
ALLGEIER DONNA L	19540 E DEXTER	COVINA CALIF	300	.6833	100	.8100 T-18.	*		



# California (Cont.)

117

			16-YD	AVG	HCP	AVG	DBLS	AVG
ALLISON IRMA	12303 MCLENNAN AVE	GRANADA HILLS CALIF	500	.8080	500	.8220	19.	..
ALTMAN EUNICE P	65 CORTE AMADO	GREENBRAE CALIF	100	.6500	..	T-	..	..
AMBROSE SARAH	811 NORUMBEGA	MONROVIA CALIF	1000	.9180	900	.8477	20.	100 .4700
AMES MARY	21935 HWY 18	APPLE VALLEY CALIF	500	.7440	1400	.7907	18.	..
ATTWOOD LUCY	3316 TICE CREEK DR	WALNUT CREEK CALIF	..	..	100	.7800	T-18.	..
BANKS GERRY	1925 240 ST	LOMITA CALIF 90717	100	.8500	100	.7800	T-18.	..
BARNES CAROL J	3945 PASEO GRANDE	MORAGA CALIF	1200	.9033	1700	.9082	21.	100 .7600
BERG LARAE	1054 CALLE YUCCA	THOUSAND OAKS CALIF	200	.5300	200	.4450	T-18.	..
*BERKENKAMP CHARLO	4605 PARK MIRASAL	CALABASOS PARK	2200	.9390	2000	.8410	22.5	1450 .8896
BEYERLE KAREN M	1115 E LUGONIA	REDLANDS CALIF	..	..	100	.6600	T-18.	..
BLOSE DIANA	212 PINE CANYON	SALINAS CALIF	300	.8966	..	T-	..	..
BOWMAN SHIRLEY	4639 W RESEGUNDO BL	HAWTHORNE CALIF	100	.8900	100	.8400	T-18.	..
BURNAM CHRIS	105 GAY DR	VENTURA CALIF	1100	.8636	1100	.8263	18.	200 .6400
CADWELL JANE	3243 E MAYFAIR BLVD	FRESNO CALIF	600	.8166	600	.8000	18.	..
CAMPBELL DIANE	106 ALPINE AVE	VENTURA CALIF 93003	400	.8425	1000	.8320	18.	100 .8900
CAMPBELL RENA A	1278 PINDO SOLO DR	SANTA MARIA CALIF	200	.8650	200	.8150	T-18.	..
CARAPELLESE ADA M	PO BOX 252	REDLANDS CAL	100	.8700	..	T-	..	..
CARTER SUSAN G	36 JOANN CT	WALNUT CREEK CALIF	100	.6500	100	.7600	T-18.	..
CASEY EVA M	907 3RD ST	TAFT CALIF	150	.6800	50	.6000	T-18.	..
CHAISSON SUSAN	41650 47TH WEST	LANCASTER CAL	200	.7400	700	.6857	T-18.	..
CHODLIJIAN CAROLYN	7157 NO WILLOW	CLOVIS CALIF 93612	100	.7800	..	T-	..	..
CLAYDON ALICE M	PO BOX 164	JACKSON CALIF	..	..	..	T-	..	50 .6000
CLODY JULIE	PO BOX 125	INYOKERN CALIF	100	.6000	100	.5300	T-18.	..
CLODY GERRIE L	PO BOX 125	INYOKERN CALIF	400	.8025	1000	.8680	18.	250 .6400
CLODY ROBIN	PO BOX 125	INYOKERN CALIF	100	.7200	100	.7000	T-18.	..
COCCIA SONJA	17338 MILLER AVE	FONTANA CALIF 92335	500	.8060	700	.7814	18.	..
COLE ZEILA M	23027 ANZA AVE	TORRANCE CALIF	400	.7675	400	.7575	18.	..
*COMBS JUDITH V	PO BOX 576	KELSEYVILLE CALIF	1900	.9142	1800	.8566	22.	950 .7284
COOK ANNE E	1000 LA SENDA	SANTA BARBARA CAL	400	.7375	1600	.8218	19.5	..
COOPER GEORGIA	1054 N EUCALYPTUS	RIALTO CAL	100	.8000	700	.8000	18.	..
CORDOVA DONNA SUE	27778 1/2 PARKER RD	CASTAIC CALIF	100	.4700	100	.5000	T-18.	..
CORTNER DOROTHY H	PO BOX 95	HERALD CALIF 95638	600	.8516	500	.7840	18.	..
COSTA CAROL LOUISE	11724 SENWOOD ST	NORWALK CAL 90650	100	.9100	300	.8566	19.	..
*COUCH SHIRLEY E	#12 SORREL LANE	ROLLING HILLS CALIF	1300	.9200	1900	.8657	25.	1000 .7260
CROWE SHERI	7554 ALTURA PL	OAKLAND CALIF	..	..	100	.7500	T-18.	..
CUMMINGS FRANCES	350 D ST	LEMOORE CAL	1500	.8833	1750	.8445	20.	450 .6555
CUPPS JEANNETTE	6205 VIA SUBIDA	MIRALESTE CAL	1400	.9000	1500	.8453	20.	250 .6120
DELICKER DONNA L	PO BOX 746	STRATHMORE CALIF	..	..	200	.8650	20.	..
DIAMOND GAYLE R	5 BELLOREID AVE	SAN RAFAEL CALIF	..	..	300	.8466	18.	..
DICKSON GAE	609 SUNSET DR	BRAWLEY CALIF 92227	400	.9250	1400	.8450	23.5	..
DILLARD EDRA	251 N 2ND ST	BLYTHE CALIF	..	..	200	.7250	18.	..
DIMARDO BARBARA	1834 RIGGS RD	LAKEPORT CALIF	..	..	200	.8200	T-18.	..
DRACHMAN JOAN	13182 SHALIMAR PL	DEL MAR CALIF	700	.8700	700	.8071	20.5	400 .8075
DRAKE CATHERINE S	14752 COHASSET ST	VAN NUYS CAL 91405	2200	.6163	1000	.6540	18.	..
ELMORE VIRGINIA M	1624 SANTA ROSA AVE	GLENDALE CALIF	400	.7000	200	.6000	T-18.	..
ENGLAND JUDY	444 CHAUTAGUN BLVD	PACIFIC PALISADES	200	.8750	200	.8150	T-18.	..
FAETH DRUSILLA G	5401 NORWICH AVE	VAN NUYS CALIF	500	.8200	900	.8577	18.	50 .8000
FLAKE EVELYN	708 KILBOURNE DR	UPLAND CALIF	700	.8857	1100	.8554	18.	..
FLOYD ARLENE	105 JEFFREY DR	PETALUMA CALIF	200	.9050	500	.8840	T-18.	..
FLUTY BONNIE U	2649 KEOGH ROAD	VISALIA CALIFORNIA	350	.7942	250	.8400	18.	..
FLUTY KIM	2549 KEOGH RD	VISALIA CALIF	50	.7200	..	T-	..	..
FRANZI SUSIE	1260 LA CUMBRE	HILLSBOROUGH CALIF	300	.9266	300	.8933	19.	200 .8350
FRIGON JOLENE S	7437 FARMDALE	HESPERIA CALIF	1100	.7790	300	.8100	18.	..
FRITZEN LILLIAN S	154 E GENEVIEVE	CARSON CALIF	200	.6000	100	.8700	18.	..
FULLER PATRICIA	450 LINDEN AVE	AUBURN CALIF	200	.7800	..	T-	..	..
FUMASI BETTY	1260 DODD CT	MERCED CALIF	400	.9350	600	.8800	20.5	100 .7800
FUMASI MRS NICE	PO BOX 783	WILLIAMS CALIF	700	.8585	700	.8400	18.	..
GATTERMAN EDNA B	5388 WILSHIRE DR	SAN DIEGO CALIF	100	.8500	..	T-	..	..
GILLIS GWEN	1010 JOHNFER WAY	SACRAMENTO CALIF	100	.8700	100	.8100	T-18.	..
GOLDSWORTHY WANDA F	520 E CARSON ST 24	CARSON CALIF 90745	600	.7533	700	.7457	18.	..
GRAHAM NADA L	6839 PENN DR	DUBLIN CALIFORNIA	..	..	200	.8550	T-18.	..
GOODRUM JANIS M	15392 DUKE CR	HUNTINGTON BEACH	1000	.8190	1100	.7872	18.	..
GLOLA TIPPI MRS	1415 FAIRFIELD ST	GLENDALE CALIF	500	.7880	200	.7700	T-18.	..
GREGORY SUE	277 HAMLET	LEMOORE CALIF	..	..	100	.6100	T-18.	..
GOFF MARIAN S	1079 LAREINA DR	SAN MARCOS CALIF	100	.8100	300	.7566	18.	..
*HARDESTY HORTENSE W	23502 LOS GRANDES	LAGUNA HILLS CALIF	700	.9214	300	.7033	27.	..
HARMON LYNN	816 MAITLAND DR	BAKERSFIELD CALIF	950	.8431	1100	.8427	18.	..
*HARRISON MRS WM T	5054 W SLAUSON AV	LOS ANGELES CAL	1200	.9383	600	.8000	25.	250 .7720
HATFIELD DELPHINE	1459 E KENWOOD AVE	ANAHEIM CALIF 92805	100	.6800	..	T-18.	..	..
HEINTZ CAROL	4672 CERRITOS AVE	FREMONT CALIF 94536	900	.8400	1000	.8550	18.	..
HEITSCHMIDT MARY	509 FLORAL PARK TER	SO PASADENA CALIF	400	.8225	400	.8575	T-18.	..
HELLER DOLORES G	35439 ZINNEY RD	LITTLEROCK CALIF	1000	.8660	2300	.8552	18.	200 .6550
HENDERSON OPAL R	852 WEST G ST	ONTARIO CALIF	800	.8662	1100	.8109	18.	..
HENSON MARGARET M	3120 JANE ST	RIVERSIDE CALIF	200	.8500	200	.7600	18.	..
HIGBY DORIS L	37140 ST CHRISTOPH-	ER STREET	200	.8100	100	.5600	T-18.	..
HIGHTOWER ROBERTA R	35 W CAMINO REAL	ARCADIA CALIF	400	.7500	400	.7075	T-18.	..
HILL CHERRY LEE	11662 N HAM LN SP2	LODI CALIF	2200	.8722	2500	.8476	18.	..
HISSEY CATHY	417 NO LOUISE ST	GLENDALE CALIF	300	.9100	1300	.8476	19.	..
HOARD ALBERTA	BOX 484	CARMICHAEL CAL	300	.7833	300	.7900	18.	..
HOBBS MARILYN J	568 W TWAIN	CLOVIS CALIF 93612	300	.5100	50	.3600	T-18.	..
HOME TERESA	207 S ORANGE	LOS ANGELES CALIF	100	.5700	..	T-	..	..
HOWARD PAT C	3908 W 146TH ST	HAWTHORNE CALIF	1400	.8471	700	.8028	18.	..
*HOWARD PHYLLIS W	540 W SIERRA MADRE	BLVD 4	900	.8666	400	.8550	18.	..
HOWARD RUBY A	PO BOX 1727	AUBURN CALIF 95603	100	.5400	..	T-	..	..
HURON NADINE	760 WEST KING	TULARE CALIF	1100	.9227	1350	.8451	20.5	700 .7200
JACKSON JANICE R	10461 NOTTINGHAM AV	WESTMINSTER CALIF	200	.8550	300	.8633	T-18.	..
JAMES PEGGY JO	19643 FOUR OAKS	SAUGUS CALIF 91350	..	..	200	.7650	T-18.	..
JEFFREY JEAN LARUE	11646 KIOWA AVE #6	LOS ANGELES CALIF	800	.8312	875	.8080	18.5	..
JOHNSON GLENDA ANN	1102 SUTTER ST	FOLSOM CALIF 95630	400	.8350	500	.8500	18.	..
KAWAYOSHI RUTH	958 FRANQUETTE AVE	SAN JOSE CALIF	2300	.8969	2500	.8512	18.5	450 .6222
KELLY DIANE	1085 SUMATRA	HAYWARD CALIFORNIA	900	.9277	600	.8200	20.5	150 .5800
KEMMER VIVIAN M	10246 JULIUS AVE	DOWNNEY CALIF	300	.8200	300	.8133	T-18.	..
KOESTER MILDRED R	RT #5 BOX 641 K	CHICO CALIFORNIA	200	.6150	400	.7250	18.	..
KUYKENDALL ARLENE E	5275 DULZURA	ATASCADERO CALIF	100	.4900	..	T-	..	..
LAKE CANDANCE L	10005 REEVESBURG DR	BEVERLY HILLS CALIF	100	.8800	200	.7250	T-18.	100 .6300
LATHAM JANIS	1903 W 150 ST	GARDENA CALIF 90249	400	.8675	600	.8200	18.	..
LEONARD VIRGINIA	347 CARMEL AVE #54	MARINA CALIF	400	.8850	500	.8220	18.	..
LOONEY BARBARA	40326 SAN SEBASTIAN	FREMONT CALIF	100	.6600	..	T-	..	..
LEWIS DORIS S	2314 FLORENCITA	MONTROSE CAL	..	..	100	.7300	18.	..
LOUNDAGIN NANCY LEE	315 B GROVES	CHINA LAKE CAL	500	.6360	100	.8300	T-18.	..
LOEB ELOISE	470 DENSLow AVE	LOS ANGELES CALIF	1700	.8600	3000	.8150	19.	..

## California (Cont.)

			16-YD	AVG	HCP	AVG	DBLS	AVG
LONG DEE	705 WALNUT # 4	INGLEWOOD CALIF	800	.8762	1000	.8300 18.		**
LOTZ ELIZABETH	260 E GAINSBOROUGH	THOUSAND OAKS CALIF	4500	.8800	4200	.8126 20.	550	.6927
LOUNDAGIN JUDY	3179 SENASAC	LONG BEACH CALIF	100	.6500	*	T-18.		**
MASEK JEAN	15614 OGRAM AVE	GARDENA CALIF	400	.7325	600	.6700 22.		**
MASON PAT	26000 AEROPUERTO 98	SAN JUAN CAPESTRANO	700	.9028	2600	.8761 19.		**
*MCCLURE CAROL H	4549 ALAMO DR	SAN DIEGO CALIF	2200	.9259	1100	.8672 21.	1050	.8352
MAPLES THERESA	116 CORAL SEA CR	CHINA LAKE CALIF	300	.8066	400	.8425 T-18.		**
MCNIECE PHYLLIS A	17600 AVE 232	LINDSAY CALIF	50	.8000	50	.6400 18.5		**
MEADS JUDY M	911 E NEWMARK	MONTEREY PARK CALIF	500	.7420	400	.7200 T-18.		**
MEISTER FLORENCE L	12266 MICHIGAN	COLTON CALIF	4400	.8704	4900	.8287 21.	2200	.7018
MERTZ ALYCE L	1929 240TH ST	LOMITA CALIF	200	.8900	200	.8500 18.5		**
MERTZ JOELENE	2550 PACIFIC COAST	HWY 207	400	.8900	400	.8550 21.		**
MIDDLETON BARBARA H	PO BOX 952	PACIFIC PALESADES	1600	.7200	*	18.		**
MINOR JOANNE	807 LOMA WAY	SANTA MARIA CALIF	300	.7700	200	.7350 T-18.		**
MOELLER SHARLEEN	6553 SUNNYSLOPE AVE	HAYWARD CALIF	*		100	.7800 T-18.		**
MOORE JANET L	82-322 OCOTILLO	INDIO CALIF 92201	900	.8488	1400	.8278 18.5		**
MOORE SHIRLEY E	1511 N VALINDA	VALINDA CALIF 91744	300	.8533	300	.8466 T-18.		**
MORELAND BARBARA J	9719 SOPHIA AVE	SEPULVEDA CALIF	300	.5966	100	.8000 T-18.		**
NELSON MARY S	1433 RIVER LANE	SANTA ANA CALIF	2000	.8175	2100	.7881 20.5	850	.6764
NOLAND PATSY ANN	40 A VIEWEG CR	CHINA LAKE CAL	300	.7166	200	.6550 T-18.		**
ODELL HELEN I	27219 LAKE RD	LAGRANGE CALIFORNIA	1200	.9258	1000	.8120 22.	750	.7933
ODONNELL NORMA	5981 ELLENVIEW AVE	WOODLAND HILLS CAL	100	.5200	*	T-		**
OGLE BARBARA	15043 NOKOMIS RD	APPLE VALLEY CALIF	200	.7900	200	.7400 T-18.		**
OTIS IRENE	PO BOX 224	MT SHASTA CALIF	*		200	.5850 T-18.		**
PALMER JANE	5522 CHARITON AVE	LOS ANGELES CALIF	475	.5200	600	.4933 T-18.		**
PALMER TANIA S	45315 12TH ST W	LANCASTER CALIF	200	.8400	600	.7933 T-18.		**
PAQUETTE SHARON L	4364 JAMES AVE	CASTRO VALLEY CALIF	700	.9085	800	.8612 18.		**
PASQUINI RENEE C	1635 HANGING ROCK AV	MONTEBELLO CALIF	300	.7700	*	T-18.		**
PATTERSON DONNA J	8271 GLADYS AVE	HUNTINGTON BEACH	100	.7700	*	T-18.		**
PAYNE MELROSE R	2732 MCBRYDE AVE	RICHMOND CALIF	100	.9000	400	.7450 18.		**
PERCIVAL MILDRED	2971 N VERDUGO RD	GLENDAL & CAL	1300	.8469	600	.8066 18.		**
PERKINS JEAN	11435 ROCOSO RD	LAKESIDE CALIF	900	.8277	800	.8325 18.		**
PITTMAN BEVERLY JEAN	3908 SEPULVEDA BLVD	CULVER CITY CALIF	500	.8400	600	.8850 T-18.		**
*PORAY-WYBRANSKI R	1315 N COLUMBUS AVE	GLENDAL CALIFORNIA	600	.8516	400	.8025 18.		**
POTTER JANE	3755 MOSSWOOD DR	LAFAYETTE CALIF	1300	.8100	1200	.8741 18.		**
PRIDDY JACQUELINE	9029 KRUEGER ST	CULVER CITY CALIF	1400	.7678	900	.7688 18.		**
PRIVER JEAN	4439 PLACIDA AVE	NO HOLLYWOOD CALIF	400	.8225	700	.7314 18.		**
PRYOR HELEN F	9228 LAPEER CT	SANTEE CALIF 92071	100	.8200	*	T-		**
QUINN CHRISTINE	17345 CAGNEY ST	GRANADA HILLS CALIF	2400	.9179	1600	.8518 20.		**
*RAE JERI	9662 CENTRAL AVE	GARDEN GROVE CALIF	700	.8500	2200	.7804 18.		**
RANDOLPH LORRAINE	828 ROOSEVELT RD	REDLANDS CALIF	2300	.7713	2800	.7957 18.		**
RATZLAFF PHYLLIS R	PO BOX 245	ROSAMOND CALIF	650	.7676	500	.8000 18.	50	.3800
REEVES MARY W	1449 JO ANN WAY	POMONA CALIF 91767	200	.7000	100	.8200 18.		**
REICHARD JANINE M	15324 E SARANAC DR	WHITTIER CALIF	100	.8400	200	.8300 T-18.		**
RIEBE JEANNE	314 NO 3RD ST	LOMPOC CALIFORNIA	100	.8000	100	.6900 18.		**
*RIEDY PATRICIA	9162 PETIT AVE	SEPULVEDA CALIF	3300	.9172	3300	.8863 21.		**
RIST KAREN	27 AMBER WAY	CHICO CALIF 95926	*		200	.7900 T-18.		**
ROBERTS VIRGINIA	PO BOX 95	GRASS VALLEY CALIF	100	.5200	*	T-18.		**
ROCKHOLD KAREN S	7249 KODIAK ST	VENTURA CALIF	1950	.8600	2200	.8531 18.	600	.5833
ROGERS ALICE	PO DRAWER 222	INDIO CALIF 92201	400	.7650	300	.6633 T-18.		**
*RODKEY ARNETTA L	RR 1 BOX 514 B	RAMONA CALIF	300	.8666	900	.8711 20.5		**
ROSENBROCK COLLEEN	1320 PALOS VERDES	# 10	100	.5100	300	.7166 T-18.		**
SABEAN ELAINE C	815 PELANCONI AVE	GLENDAL CAL 91202	300	.7600	*	T-20.		**
SAITO MARGARET M	1600 STOKES #23	SAN JOSE CALIF	100	.7000	*	T-18.		**
SCHMER GLADYS S	3718 CAZADOR ST	LOS ANGELES CALIF	200	.7100	300	.7500 T-18.		**
SCHMEECKLE JANIS	14662 BERKSHIRE	TUSTIN CALIF 92680	100	.5000	100	.3300 T-18.		**
SCHMEECKLE JUNE	14662 BERKSHIRE PL	TUSTIN CALIF 92680	300	.8000	1000	.7540 21.		**
*SCHOLL HELEN	2040 CASTRO ST	MARTINEZ CALIF	600	.7833	1000	.7690 18.		**
*SCOTT HARRIET E	5350 OTAY VALLEY RD	CHULA VISTA CALIF	600	.9183	400	.9175 20.5		**
SEELKE CHARLES	1564 FLIPPEN CR	ANAHEIM CALIF	500	.7820	400	.7600 T-18.	100	.6500
SHELBY PAMELA	4527 39TH APT 2	SAN DIEGO CALIF	1900	.8894	2400	.8825 19.		**
SHELBY PEGGY	45003 N 11TH ST W	LANCASTER CALIF	600	.8483	1000	.8010 18.		**
SMITH DONATI J	14461 CEDAR SPRGS	WHITTIER CAL	*		100	.6900 19.5		**
SMITH LOIS M	6545 WUNDERLIN AV	SAN DIEGO CALIF	2000	.9100	2000	.8620 20.5		**
SNEARY SHERYL	55 A BURROUGS	CHINA LAKE CALIF	100	.7100	*	T-18.		**
SOLHEID MILDRED L	4610 SHASTA VIEW	DUNSMUIR CAL 96025	400	.7300	300	.6933 T-18.		**
SPAULDING JEANNE	10202 MANN DR	MONTA VISTA CALIF	1200	.8900	1300	.8623 18.5	650	.7738
SPEAR JANET	BOX 122	WESTMORLAND CALIF	300	.6566	*	T-18.		**
SPELL DOTY KAY	13414 MYSTIC	WHITTIER CALIF	200	.5850	400	.5925 18.		**
SPOLAR DICKSIE	17376 FILBERT	FONTANA CALIF 91335	400	.8400	400	.8625 18.		**
STARTUP SUSAN	2259 W 229TH PLACE	TORRANCE CALIF	400	.7775	700	.7157 18.		**
STAKE MARTHA	8137 IRVINE AVE	NO HOLLYWOOD CALIF	700	.7600	400	.6875 18.		**
SPRIGGS VIRGINIA M	13710 CALLE TACUBA	SARATOGA CALIF	800	.8637	800	.8250 18.	150	.7266
STELZER AIDA B	PO BX 15315	LONG BEACH CALIF	100	.7800	*	19.		**
SUNDER JEANNIE	12316 GAY RIO DR	LAKESIDE CALIF	900	.8788	900	.8255 18.		**
SURRELL EVELYNN	3834 MONO PLACE	SANTA MARIA CALIF	900	.8811	1200	.8508 20.	700	.7771
SWANSON V JOANN	628 SAN MATEO	GERBER CALIF 96035	100	.6800	100	.7700 T-18.	50	.5000
TALMADGE PAT	145 E CANTON APT 1	LONG BEACH CALIF	*		100	.6300 T-18.		**
THOMAS RETA L	24347 NEWHALL AVE	NEWHALL CALIF 91321	200	.8450	900	.7900 18.		**
TOULSON CONSTANCE L	42933 VIA VALPARA-	ISO	100	.8700	300	.8066 T-18.	100	.7600
TRENGROVE CAROL C	PO BOX 352	APTOS CALIF 95003	300	.8900	400	.8400 19.		**
UPDEGRAFF SHARON	3335 MAXSON RD SP 5	EL MONTE CAL	100	.8800	500	.8660 T-18.		**
URFER VERDA	5161 ANTIETAM AVE	LOS ALAMITOS CALIF	300	.8633	400	.8625 18.		**
VANTINE PEARL L	14518 HARVEST	NORWALK CALIF	100	.8300	100	.8300 T-18.		**
VARGOS ELIZABETH	366 MADISON DR	SAN JOSE CALIF	100	.7400	100	.5500 T-18.		**
VEGA SHARON A	PO BOX 373	NEW CASTLE CALIF	700	.9042	900	.8588 18.		**
WAGNER DARLENE	RT 1 BOX 1768	MEADOW VISTA CALIF	300	.8033	300	.7266 T-18.		**
WARNER MARGARET	23000 SO ALAMEDA	LONG BEACH CALIF	100	.8600	100	.7500 18.		**
WEISNER LESLEY A	8703 HERRICK AVE	SUN VALLEY CALIF	200	.7550	*	T-18.		**
WILSON HELEN M	3131 MADERA AVE	LOS ANGELES CALIF	1800	.7794	2000	.7545 18.		**
WITTER MARILYN A	501 CROCKER RD	SACRAMENTO CALIF	100	.8100	100	.8800 20.		**
WOOLERY BEVERLY A	PO BOX 921	SUN VALLEY CALIF	600	.8333	1100	.8563 19.		**
YOCHEM BARBARA	2107 PINEHURST ST	GLENDORA CALIF	700	.9128	800	.8875 T-18.		**



# California (Cont.)

		16-YD	AVG	HCP	AVG	DBLS	AVG
*YOUNG MARIJOHN	5200 KENT DR	650	.7815	1100	.7654 21.5	50	.5000
YOUNG ALVINA G	2712 BRIARWOOD DR	100	.8000	100	.6500 T-18.	*	*
*YAPELLI AUGUSTA	1690 WINMAR ST	4900	.9124	6200	.8571 24.5	2900	.8303

## Men

ABBETT WM A	38827 DEER RUN RD	1000	.8920	600	.9083 21.	400	.8525
ABODEELY KENNETH	5341 IROQUOIS ST	200	.8750	200	.8150 T-22.	*	*
ACOSTA MARIO R	1475 W 2ND ST	100	.6000	**	T-22.	*	*
ACOSTA SIMON	PO BOX 43	100	.8500	100	.8100 T-22.	50	.6200
ADAMS ALVA RAY	610 NORTH 5TH ST	500	.9080	700	.8871 21.	400	.7850
ADAMS ARNOLD L	4948 SEAVIEW AVE	200	.9150	400	.7750 T-22.	250	.6480
ADAMS CHARLES	3181 WILLOW RD	200	.8100	100	.8100 T-22.	*	*
ADAMS JAMES K	13461 QUITO RD	**	**	100	.7600 T-22.	*	*
ADAMS JOHN	PO BOX 6573	300	.8233	300	.6900 T-22.	*	*
ADAMS LEONARD R	2656 ASSOCIATED RD	400	.8925	300	.7466 T-22.	200	.8400
ADIUTORI FRANK J	3752 GAVOTA AVE	900	.9533	1200	.8883 23.	300	.8566
ADKINS TOMMY	BOX 181	1000	.8930	900	.7933 24.	50	.6600
AGUILAR GERALD	730 S CORNUCOPIA RD	50	.6200	50	.6800 T-22.	*	*
AGNETTI LOUIS E	325 QUINCY ST	50	.9000	*	T-22.	*	*
AHLHEIM JOHN	22583 ARRIBA DR	**	**	100	.7800 T-22.	*	*
AGUILAR LEE	730 S CORNUCOPIA RD	50	.8800	50	.7400 T-22.	*	*
*AITKEN MIKE	18619 E SOUTH AVE	250	.8600	300	.8366 21.5	*	*
AITKEN NEIL	15738 SATICOY ST	2700	.9125	2800	.8528 20.	250	.6880
AITKEN WALDEN R	3404 N MILLBROOK 52	1050	.8876	1850	.8400 24.	1250	.8464
ALBERT PAUL W JR	4991 RESMAR RD	200	.8400	200	.7350 T-22.	100	.7600
*ALBINI PAUL A	PO BOX 632	400	.9750	400	.8125 24.	200	.8000
ALBRIGHT JAMES D	4821 W 95TH	500	.9220	700	.8585 22.5	200	.4250
ALCORN GARY R	3265 CIRCLE CT W	**	**	500	.9300 23.	*	*
ALLEN DICK	24428 SAN FERNANDO	700	.9242	600	.8683 T-22.	50	.6600
ALLEN DONOVAN	12812 TAYLOR ST	700	.9257	800	.8225 20.5	300	.6800
ALLEN FRED	240 FLOWER	400	.9000	500	.8000 T-22.	*	*
ALLEN HARRY J	75 CANAL ST 5 B	1200	.8883	1300	.8284 20.5	500	.6960
ALLEN VERNON	604 3RD ST	**	**	100	.6500 T-22.	*	*
ALLEN WM M	716 VIA MIGUEL AVE	400	.9125	400	.6850 20.5	*	*
ALLGIER ROBERT L	19540 E DEXTER ST	700	.9242	700	.9014 22.	300	.7300
ALLISON LLOYD E	12303 MCLENNAN AVE	600	.8166	500	.8360 19.5	300	.6300
ALLOWAY JOHN D	5060 HILO ST	**	**	100	.8800 T-22.	*	*
ALLOWAY GAIL JR	5060 HILO ST	400	.8950	700	.8471 20.	*	*
ALLOWAY ROBERT	8509 VIA CONSUELO	100	.9500	400	.8975 21.	*	*
ALSPAUGH MICHEL V	5041 LINDEN WAY	100	.8700	*	T-22.	*	*
ALTERMATT RAYCE G	4536 PINWOOD AVE	**	**	200	.8850 22.5	100	.6400
ALTMAN ALBERT H	65 CORTE AMADO	100	.7000	200	.6400 T-22.	*	*
ALVES ART	823-5 W HWY 50	**	**	400	.8125 T-22.	*	*
ALVIDREZ RUDY	316 W OAKMONT DR	300	.8966	800	.8325 20.	*	*
AMARAL ARLEN W	1245 RINES DR	100	.8000	100	.8100 T-22.	50	.6400
*AMBROSE JACK J	811 NORUMBEGA	3800	.9321	4100	.8512 23.	*	*
AMES FRANK R JR	21935 HWY 18	1400	.8807	2200	.8895 22.5	700	.7900
AMES MIKE	21935 HWY 18	**	**	100	.8300 19.	*	*
AMES NELSON	2037 PETALUMA AVE	800	.9350	200	.8650 21.	*	*
AMESBURY FRED E	425 ROBBINS DR	400	.9025	200	.8350 T-22.	*	*
AMMERMAN RICHARD W	4056 ROYCE	400	.8900	400	.8050 20.5	*	*
ANDERSON CHARLES S	1489 MURAL DR	700	.9100	600	.8333 T-22.	*	*
ANDERSON DAVID	514E ORCHARD	400	.7500	**	T-20.	*	*
ANDERSON DONALD B	11985 TOWNSHIP RD	**	**	200	.7950 T-22.	*	*
ANDERSON EDGAR	20123 E NORGATE ST	400	.7900	300	.7566 T-22.	*	*
ANDERSON J EDWIN	514 E ORCHARD	500	.8420	400	.8475 T-22.	*	*
ANDERSON J TOM	5795 OLD 44 DR	100	.8100	100	.6900 T-22.	*	*
*ANDERSON JAMES L	1231 TENEIGHTH WAY	1600	.9100	1800	.8488 26.5	950	.8484
ANDERSON RONALD E	899 VIA BERNARDO AV	2200	.9331	2400	.8470 22.5	200	.8100
ANDERSON RICHARD L	320 XIMENO AVE	**	**	100	.8700 20.	*	*
ANDERSEN RODNEY C	2485 PETALUMA BLVDN	300	.9400	300	.8533 24.5	100	.8200
ANDERSON TOM	1489 MURAL DR	600	.8550	400	.7525 T-22.	*	*
*ANDERSON VERN	6501 CAMELLIA DR	600	.9450	600	.9350 23.5	650	.8492
ANDERSON WALTER	1000 VERONICA SPGS	100	.9700	200	.8600 T-22.	*	*
ANDREWS DONOVAN M	500 SILVERADO DR	100	.9100	700	.8685 22.	*	*
ANTRIM TERRY	1010 WEST TOKAY ST	100	.9800	300	.8766 22.	100	.8000
*AOKI JUN	RTE 3 BOX 1024	2000	.9320	2600	.8703 24.	1300	.8546
APALATEGUI JOE	315 W FESLER ST	600	.9300	600	.8816 20.	*	*
ARGENTINA GIL M	2211 LAKE ROAD 403	400	.8950	400	.8500 T-22.	50	.6800
ARMSTRONG ROBERT D	42 E COLUSA	300	.9266	600	.7883 21.	*	*
ARVIDSON STEVE	13993 CENTRAL AVE	200	.8150	200	.6750 T-22.	*	*
ARVISH BEN A	2059 EAST AVE 1	200	.9100	100	.8200 T-22.	*	*
ASAVIS LOUIS	10838 DANUBE AVE	3100	.9541	3700	.8837 25.5	600	.7883
ASH SAMUEL CHARLES	22603 NEPTUNE AVE	**	**	200	.6050 T-22.	*	*
ASHBRANER LORRAINE	10130 RAMONA DR	600	.8416	500	.7880 19.	*	*
ASHBY JOHN L	7721 MELVIN AVE	600	.9500	300	.8100 23.	*	*
ASHFORD BILL	829 ROCKS SPRINGS	100	.8500	50	.6400 T-22.	*	*
ASSFALG A J	3805 SOUTHWOOD	100	.9200	500	.8020 21.	*	*
ATKINSON JAMES	10102 GREEN ACRE DR	2250	.9328	2650	.8954 22.	350	.7085
ATWOOD C J MD	3316 TICE CRK DR 4	**	**	100	.8500 T-22.	*	*
ATYEO KENNETH	1800 DAVIS DR	2650	.9162	2750	.8476 21.	*	*
AUBUCHON JIM	6505 VIA COLINITA	200	.7700	**	T-22.	*	*
AUGUSTE ROBERT D	15521 LASSEN ST	1500	.8913	2300	.8226 20.5	600	.6616
AUVENSHINE BILLY F	1214 STARBOARD WAY	1100	.8663	700	.7971 23.5	*	*
*AVERY ARTHUR C	PO BOX 755	**	**	100	.7800 20.5	*	*
BABB RON	RT 1 BOX 435-A	**	**	100	.7300 24.	50	.8800
BABDUDJIAN SARKIS O	6958 DE LONGPRE AVE	400	.8450	**	T-22.	*	*
BACCETTI VALERIO	335 WOODLAND PARK	300	.9400	200	.9050 20.5	*	*
BACKSTROM ROBERT T	418 SCHAFER RD	400	.9050	400	.7875 21.	150	.7400
BAILEY HARRY A	RR 1 BOX 75 C	500	.7580	1200	.7583 19.	*	*
BAILEY JAMES R	5415 LANCER AVE	600	.9133	600	.7866 20.	300	.7900
BAILEY JIMMY	5415 LANCER	100	.6900	**	T-20.	*	*
BAILEY RAY	8296 PETUNIA WAY	200	.9000	100	.9100 T-22.	*	*
BAILEY THOMAS W	1553 DANIELS AVE	300	.9666	500	.8240 23.5	200	.7750
BAKER BOB	15754 BEECHWOOD	1100	.9363	1300	.8153 22.5	100	.7200
BAKER DAVE	785 RUDMAN	1200	.9158	1400	.8114 20.5	*	*
BAKER DAVE	2462 B WESTCLIFFE	**	**	100	.7700 T-22.	100	.7900
BALDWIN ROY L	4660 E FLORENCE #J	100	.8700	200	.6900 T-22.	*	*
BALDWIN T J	12010 UTAH AVE	1000	.9110	300	.7833 T-22.	*	*
BAKERSFIELD CALIF							
LIVERMORE CALIF							
LOS ANGELES CALIF							
PALMDALE CAL 93550							
LAKEWOOD CALIF							
SAN PEDRO CALIF							
HICKMAN CALIF							
BRAWLEY CALIF 92227							
CASTRO VALLEY CALIF							
SAN PABLO CALIF							
SARATOGA CALIF							
SANTA ROSA CALIF							
APT 24							
SAN JOSE CAL							
CASTALIC CALIF							
EXETER CALIF 93221							
BAKERSFIELD CALIF							
SAUGUS CALIF							
EXETER CALIF 93221							
REEDLEY CALIF							
VAN NUYS CALIF							
FRESNO CALIF							
LA MESA CALIF							
PETALUMA CALIF							
INGLEWOOD CALIF							
FRESNO CALIF							
NEWHALL CALIF 91321							
GARDEN GROVE CALIF							
BAKERSFIELD CALIF							
SAN RAFAEL CALIF							
BRENTWOOD CALIF							
SANTA BARBARA CALIF							
COVINA CALIF 91722							
GRANADA HILLS CALIF							
FREMONT CALIF							
FREMONT CALIF 94538							
EL CAJON CALIF							
LA MESA CALIF							
ANDERSON CALIF							
GREENBRAE CALIF							
TRACY CALIF							
MONTEBELLO CALIF							
MORAGA CALIF 94556							
MONROVIA CALIF 91016							
APPLE VALLEY CALIF							
APPLE VALLEY CALIF							
LONG BEACH CALIF							
ARCADIA CALIF							
RIVERSIDE CALIF							
CLAREMONT CALIF							
SANTA MARIA CALIF							
LIVE OAK CALIF							
GLENDORA CAL 91740							
SANTA MARIA CALIF							
REDDING CALIF							
SACRAMENTO CAL							
CORONA CALIF 91720							
LONG BEACH CALIF							
PETALUMA CALIF							
CLAREMONT CALIF							
SAN JOSE CALIF							
SANTA BARBARA CAL							
LAFAYETTE CAL 94549							
LODI CALIF 95240							
WOODLAND CALIF							
SANTA MARIA CAL							
BELMONT CALIF 94002							
ORLAND CALIF 95963							
CHINO CALIF							

California (Cont.)

			16-YD	AVG	HCP	AVG	DBLS	AVG
BALL JAMES	7339 N MAPLE	CLOVIS CALIF	600	.9050	800	.8912 20.	350	.7371
*BANDONI LEO	150 MALLORCA	SAN FRANCISCO CAL	400	.9075	700	.8957 23.	200	.8200
BANTA DON L	BOX 158	LEE VINING CALIF		*	100	.8800 23.5		*
BARE CRAIG R JR	300 MESQUITE AVE	RIDGECREST CALIF	100	.6600		* T-22.		*
BARE DAVID	300 MESQUITE AVE	RIDGECREST CALIF	200	.4550	100	.6300 T-20.		*
BARE LELAND D	300 MESQUITE AVE	RIDGECREST CAL	1100	.8000	600	.6666 20.		*
BARHAM DICK	121 ALPINE AVE	VENTURA CAL 93003	1800	.9155	1700	.8294 20.5	250	.7520
BARKER DAVID	522 ANITA DR	TEHACHOPI CALIF	50	.7000	100	.4600 T-20.		*
BARKER KENNETH L	8258 VIA CARRILLO	CUCAMONGA CAL 91730		*	800	.8675 22.		*
BARKER LLOYD E	RTE 4 BOX 183	ESCONDIDO CAL 92025	550	.8872	550	.7345 T-22.	250	.6200
BARKER STEPHEN JR	522 ANITA DR	TEHACHAPE CAL	200	.9600	400	.8600 25.5	200	.8450
BARNES DAVID WM	14287 FLORWOOD AVE	HANTHORNE CALIF	100	.8300		* T-22.		*
BARNES FRANK A	3945 PASEO GRANDE	MORAGA CALIF	1200	.9608	1700	.8623 25.	50	.7800
BARNES MORRIS F	4650 W 137 PLACE	HANTHORNE CALIF	100	.7900		* T-22.		*
BARNHART EARNIE L	334 POPPY STREET	LONG BEACH CAL		*	200	.7650 21.5		*
BARNHART IRA	PO BOX 1923	PORTERVILLE CALIF	50	.6600	50	.7800 T-22.		*
BARROW DON H	6133 LASERENA DR	GLENDORA CALIF	1100	.9081	1100	.8400 21.		*
BARROW TOD	9545 MONTEMAR DR	SPRING VALLEY CALIF	1200	.8558	700	.8128 20.		*
BARTELS STEVE	3301 YORBA LINDA	FULLERTON CAL	100	.9700		* T-22.		*
BARTHOLOMEW DAN	6872 BENDER COURT	SACRAMENTO CALIF	200	.9000	200	.8000 T-20.		*
BARTLETT J SIDNEY	5200 KENT DR	BAKERSFIELD CALIF	100	.9300	100	.8900 21.		*
BARTLETT LARRY E	4524 GLENCANNON	BAKERSFIELD CALIF	1350	.9281	1550	.8664 23.5	750	.7693
BARTON JOHN F	401 RAYMOND	GLENDALE CALIF	600	.8416		* T-22.		*
*BARWICK WILLIAM H	250 E ACACIA	BREA CALIFORNIA	2200	.9709	3200	.8490 27.	1400	.8885
BASOLO C D BUCK	PO BOX 684	FILLMORE CALIF	900	.9600	1800	.8838 23.		*
BASS CLIFTON A	305 BORMAN AVE	OILDALE CALIF 93308	200	.8450	100	.9100 19.5		*
BASSETT JAMES E	1126 BORDEN RD	SAN MARCOS CALIF	2350	.9446	2350	.8744 24.	900	.8400
BASTADY CARL A	26536 ROAD 204	EXETER CALIF 93221	50	.6000	50	.8000 T-22.		*
BATEASE WILLIAM C	16 FLORIDA CT	VICTORVILLE CALIF	800	.7925	800	.6837 20.		*
BATES JAMES C	1534 ANTIGUA WAY	NEWPORT BEACH CALIF	500	.9360	800	.8637 20.	150	.8733
BATES WILLIAM C	1534 ANTIGUA WAY	NEWPORT BEACH CALIF	400	.9900	500	.9240 T-22.	250	.8800
BATHURST LEONARD H	2989 E SWIFT AVE	FRESNO CALIF 93726	50	.7000		* 19.		*
BATHURST STEVE	2989 E SWIFT AVE	FRESNO CALIF 93726	250	.8960		* 19.5		*
*BATSCH ED	19384 AVE 200	STRATHMORE CAL	2050	.9185	2000	.8225 24.	750	.8000
BATSON STANLEY	863 N TENTH AVE	UPLAND CAL	600	.9150	1700	.8329 24.5		*
BAUER WALTER W	PO BOX 466	MOORPARK CALIF	500	.9480	1400	.8935 25.		*
BAXLEY WARREN	13940 AVE 232	TULARE CALIF	550	.9072	100	.7100 T-22.	100	.5900
BAXMAN CHARLES	RT 2 BOX 172	FT BRAGG CALIF	300	.8333	300	.8700 T-22.	150	.8000
BAXMAN STEVE	PO BOX 715	FORT BRAGG CALIF	100	.9500	100	.8100 T-22.	50	.7200
BAYNE LAWRENCE	PO BOX 625	RIDGECREST CALIF	100	.8600	100	.8500 20.		*
BEACH HAL	922 PAULA	ESCONDIDO CALIF	400	.8175		* 19.		*
BEAL DON W	531 SUMMERFIELD RD	SANTA ROSA CAL	100	.9700	100	.8300 21.		*
*BEAN CLIFFORD L	263 W LAVERNE AVE	POMONA CALIFORNIA	2800	.9339	2400	.8754 22.		*
BEARD BILL	4747 BELLVE ST	CARMICHAEL CALIF	400	.8900	400	.7850 T-22.	250	.7200
BEARD ROHN	22041 BALBOA CR	HUNTINGTON BCH CAL	2000	.9185	1600	.8412 20.	200	.7050
BEATY JIM	PO BOX 247	FILLMORE CALIF	200	.9250	100	.8300 T-22.		*
BECK JOHN	30-06 GREEN LANE	REDONDO BEACH CALIF	300	.9533	300	.8633 T-22.		*
BEEBE RICHARD S	427 B ST	TAFT CALIF	700	.9600	1000	.8820 22.	200	.7500
BEEGER J H	165 HARDWICK RD	WOODSIDE CALIF		*		* T-	100	.6600
BEEGER WM H	251 POLHEMUS AVE	ATHERTON CALIF		*		* T-	100	.8000
BEEKS GERALD R	246 BIEBER DR	SAN JOSE CALIF	500	.9680	300	.8566 T-22.	200	.7450
BEENE DON E	2231 HOWARD AVE	SAN DIEGO CALIF	100	.8800		* T-		*
BEEKMAN JAMES	224 ELIOT ST	SANTA PAULA CALIF	500	.8700	500	.8600 T-22.		*
BEHM BUD	2128 GAUCHO DR	SAN PEDRO CALIF	200	.7300	100	.5400 20.		*
BEIREIS LEO	14633 DARTMOOR	NORWALK CALIF	200	.9250		* T-22.		*
BELL HERBERT E JR	BOX 1885	ALTURAS CALIF	2150	.9293	2500	.8016 24.	950	.8221
BELL JAMES A	BOX 185	CASTAIC CALIF	300	.9166	400	.8200 23.		*
BELL KENDALL L	7031 EARLDOM AVE	PLAYA DEL REY	200	.9550	100	.9500 19.	100	.7200
BEMROD H M	PO BOX 653	NEW CASTLE CALIF	100	.8000	200	.7100 T-22.	50	.7400
BENEDICT MIKE	10428 STANFORD AVE	SOUTH GATE CALIF	2500	.9752	1800	.8877 25.	800	.8975
BENIGNO TONY	1321 DITWOOD	SA HAGERA CALIF	1200	.9525	1700	.8982 23.	400	.8675
BENNETT RICHARD	4601 EDELLE PL	LOS ANGELES CALIF	1800	.9361	1100	.8690 20.		*
BENTLEY CHRIS	1320 NO HELEN AVE	ONTARIO CALIF 91762	100	.8800	100	.8500 T-20.		*
BERG ALVIN L	1054 CALLE YUCCA	THOUSANDS OAKS CAL	900	.9188	1700	.8652 22.5	100	.7700
BERKENKAMP KARL	4605 PARTE MIREOSOL	CALABASAS CALIF	700	.9100	500	.7400 T-22.	50	.7600
BERNER RICHARD ALAN	4554 VIA CLARICE	SANTA BARBARA CALIF	700	.9014	500	.8560 T-22.		*
BERNER STEVE	65 PICO VISTA	NOVATO CALIF	200	.9350	300	.8166 24.5	250	.8360
BERRY ARTIUR WM	7809 BROADWAY	LEMON GROVE CAL	300	.9333	700	.8542 25.		*
BERRY LONNIE	1689 OLIVE WAY	DINUBA CAL 93618	100	.8500	100	.6600 T-22.		*
BERSANO EDWARD F	15350 WINCHESTER	LOS GATOS CALIF	300	.9700	300	.8066 23.	100	.7600
BERTACCINI FREDERICK	3374 BROWNING AVE	SAN JOSE CALIF	200	.8600		* T-22.		*
BERTACCINI MIKE	3374 BROWNING AVE	SAN JOSE CAL 95124	200	.8050	100	.7600 T-22.		*
BERTSCHE FREDERICK W	429 N CALMGROVE AVE	COVINA CALIF 91724	200	.8650		* T-22.		*
BERTUSSI LARRY E	657 WEST HWY 80	EL CENTRO CALIF		*	100	.7800 T-22.		*
BETTENCOURT DALE E	BOX 281	CASTAIC CALIF	3550	.9247	4000	.8645 22.	1350	.8111
BETTENCOURT GARY G	5077 HILO ST	FREMONT CALIF		*		* T-	100	.8200
BETTERIDGE WILBUR	3722 WILDWOOD RD	SAN DIEGO CAL	2000	.8985	1000	.8820 20.		*
BEYER PAUL E	520 STATE ST	SAN MATEO CALIF	100	.8700	100	.6700 T-22.		*
BEYERLE ELWARD R	820 MONTEREY	REDLANDS CALIF	300	.9033	400	.8650 27.		*
BICKERSTAFF BENNY	2071 SO SPRUCE	SANTA ANA CALIF	400	.7950	300	.6733 T-22.	150	.7200
BIDDLECOME CALVIN W	2053 W 159 ST	GARDENA CALIF	1200	.8575	1000	.8610 20.		*
BILBEY TERRY	939 E ST	TAFT CALIF	500	.9460	550	.8745 T-22.	100	.8000
BILYEU DAVID H	9412 MAX DR	BAKERSFIELD CALIF	750	.9666	1150	.8913 23.		*
*BINANDO FRANK	10623 ATLANTA AVE	NORTHRIDGE CAL 91324	3000	.9400	3300	.8493 25.5	800	.7837
BINNS TIM	PO BOX 4	KERNVILLE CALIF	300	.8766	200	.6850 T-22.		*
BIRCH WELDON	6165 TOURRAINE DR	NEWARK CALIF 94560	200	.9400	200	.8100 22.5	100	.8700
BIRD JESSE W	43679 FAYE AVE	INDIO CAL	200	.9400	400	.8450 23.	200	.9150
BIRD MICHAEL	1032 NO RIVERSIDE	RIALTO CALIF 92376	100	.6900	100	.6200 T-22.		*
BISCAILUZ ROLAND C	20308 MADISON ST	TORRANCE CALIF	600	.9066	500	.8040 T-22.		*
BISHELLI SAM J	13430 BORDEN AVE	SYLMAR CALIF 91342	200	.8250		* T-22.		*
BISHOP DAVID L	961 RAVENWOOD AVE	NEWBERRY PK CALIF	2100	.9161	2000	.8730 22.	300	.7700
BISHOP R J	STAR RTE BOX 67	ROSAMOND CALIF	1050	.9133	1000	.8720 21.		*
BITTNER A E	2256 MAINE AVE	LONG BEACH CAL	300	.8866	1600	.8643 19.		*
BLACK DONALD S	417 SYCAMORE ST	SAN CARLOS CAL	700	.9342	1000	.8630 22.5	600	.8550
BLACK R D	561 E COLUMBIA	POMONA CALIF 91767	1300	.8230	300	.7800 20.		*
BLACKMER KEITH L	3932 SENASAC AVE	LONG BEACH CAL	3600	.8625	2100	.8395 19.		*
BLACKMER KEITH JR	3932 SENASAC AVE	LONG BEACH CALIF	1200	.7916	500	.7620 20.		*
BLACKWELL TED	1136 SUCHANAN DR	SANTA CLARA CALIF	700	.9414	600	.8516 23.5	600	.8583
*BLAIR JOHN D	237 MCKINLEY ST	ARROYO GRANDE CALIF	1800	.9572	2000	.8730 23.5	1300	.8646
BLAIR L B	2433 LYLE COURT	SAN LEANDRO CAL		*	100	.7600 19.		*
BLAKE GEORGE DALE	6652 SO NAVELENICA	REEDLEY CALIF	600	.8983	950	.8200 20.	50	.8000
BLAKENEY LEON	573 LA MAR	CONCORD CALIF	400	.9800	400	.9325 23.	250	.8300
BLAZICK EUGENE M	2580 LUCY LANE	WALNUT CREEK CAL	100	.5600		* T-		*
BLEVINS GEORGE W	19276 SIERRA EST DR	NEWHALL CALIF	50	.8400	100	.7000 T-22.		*
BLOMMER RICHARD J	7368 TUXFORD DR	SAN DIEGO CALIF	400	.9250		* 21.		*
BLOOM LAWRENCE R	1028 PRESCOTT	ELCAJON CALIF 92020	1300	.8900	2000	.8525 23.	350	.7628
BOAST JAMES F	1114 VALLECITO	CARPENTERIA CALIF	200	.8550	200	.7750 T-22.	100	.6500
BOCKMAN JOHN	337 ACACIA ST	BLYTHE CALIF	250	.9080	300	.7933 T-22.	100	.8300
BOGAN OTIS	BOX 164	BIG CREEK CALIF	100	.8700		* T-22.		*



# California (Cont.)

121

		16-YD	AVG	HCP	AVG	DBLS	AVG		
BONER FRANK	PO BOX 425	LAKE ISABELLA CAL	800	.8975	1000	.8240	20.5	350	.8114
BONETTI BILL	10950 JACKSON RD	SACTO CALIF	100	1.	100	.9100	T-22.		
BONIFACINI ROBERT J	2032 HAGEN RD	NAPA CALIF 94558	1400	.9185	1900	.8726	22.	700	.7685
BONILLAS DAN	374 WAR ADMIRAL	SAN JOSE CALIF	3900	.9659	4200	.9123	27.	2400	.9475
BONILLAS DAVID	374 WAR ADMIRAL	SAN JOSE CALIFORNIA	500	.8520	900	.7633	21.		
BONIN DANNY	3109 AGATE ST	BAKERSFIELD CALIF	300	.7233	1000	.6760	18.		
BONIN JACK	3109 AGATE ST	BAKERSFIELD CALIF	400	.9075	1200	.8641	23.5		
BOONE DONALD	1065 W LOMITA BLVD	SPACE 90	2900	.9148	4400	.8361	23.	1450	.7875
BOONE JAMES G	2609 AURALIE DR	ESCONDIDO CALIF	50	.8000	50	.6400	T-22.	50	.6800
*BORDERS FRED C	9401 CORNET	WEST MINSTER CALIF	6400	.9720	5900	.8686	27.	3300	.8336
BORG GEORGE	58 LEO STREET	SAN FRANCISCO CALIF	700	.8100	700	.7457	19.5	200	.6150
BOSSI STEVEN J	14550 E 14TH ST 316	SAN LEANDRO CALIF	500	.9760	300	.8666	T-22.5	50	.9200
BOSTEDT EARL C	275 MOORE ST	SANTA CRUZ CALIF	200	.9600		*	T-22.		
BOUSE THOMAS E	8171 GRANT DR	HUNTINGTON BEACH	800	.9287	1200	.8625	22.5		
BOVEY PAUL E	111 PEARL HARBOR RD	ALAMEDA CAL 94501	500	.9360	800	.8050	T-22.	250	.7880
BOWEN MIKE C	728 DOUGLAS LANE	CHICO CALIF	100	.9700	100	.8700	T-22.		
BOWEN RONALD	1462 VENTURA ST	FILLMORE CALIF	500	.9520	200	.8400	T-22.		
BOWMAN BRYAN	1406 DEITY DALY RD	OJAI CALIF 93023	100	.7600	100	.5500	T-20.		
BOWMAN JACK D	4639 W EL SEGUNDO	HAWTHORNE CALIF	100	.8800		*	19.		
BOWMAN THOMAS J	16245 PINE AVE	FONTANA CAL	500	.8700	300	.8133	19.	50	.7000
BOWSER DAVID A	18509 SO HAAS AVE	TORRANCE CALIF	600	.9233	500	.8980	20.5		
BOWSER DAVID L	18509 S HAAS AVE	TORRANCE CALIF	3100	.9403	3200	.8709	22.	1150	.7913
BOYETTE JAMES E	4094 2ND AVE	SACRAMENTO CAL	500	.9220	500	.7940	T-22.	250	.8720
BOYLE DENNIS	1237 STICHMAN AVE	LA PUENTE CAL	700	.8300	800	.7962	19.5		
BOYLE CHARLES T	1237 STICHMAN	LAPUENTE CALIF	400	.8775	300	.8533	24.5	100	.7200
BOYLE JOHN	1237 STICHMAN AVE	LA PUENTE CALIF	1400	.9685	1900	.8510	27.	700	.8942
BOYS GEO E	30499 SO KOSTER RD	TRACY CALIF		*	200	.8300	T-22.		
BRADFORD DANIEL	1235 BEVERLY DR	ORANGE CALIF 92668	500	.9100		*	T-22.		
BRADLEY JOHN D	12222 MALONE ST	LOS ANGELES CALIF	100	.8700		*	21.		
BRADFORD DANNY	1235 BEVERLY DR	ORANGE CALIF 92668	600	.8650		*	T-20.		
BRADY CHARLES	1027 W AVE J 12	LANCASTER CALIF	300	.8533	200	.8150	T-22.		
BRANDI ED	RT 1 BOX 862 K	SONORA CALIF 95370	700	.9385	700	.8442	21.	50	.8200
BRAMLETT JAMES	252 KATHLEEN DR	PLEASANT HILL CALIF	100	.9100		*	T-22.		
BRAHS FRANK	PO 376	YREKA CALIF 96097	200	.9450	100	.9400	T-22.	100	.8100
BRAHS FRANK JR	PO 376	YREKA CALIF 96097	200	.9200	100	.8100	T-20.	100	.7000
BRANSON JAMES E	13375 YAKIMA RD	APPLE VALLEY CALIF	1000	.9390	1100	.8654	22.5	350	.7942
BRASHEARS BILL	1437 RICHMAN KNOLL	FULLERTON CALIF	300	.7866	100	.7500	T-22.		
BRASHEARS SCOTT	1437 RICHMAN KNOLL	FULLERTON CALIF	200	.5000		*	T-22.		
BRASS KEN	3820 HAINES ST #6	SAN DIEGO CALIF	200	.9600	600	.8933	T-22.5		
BRASS MIKE	6196 LAMBDA ST	SAN DIEGO CALIF	100	.8000		*	T-20.		
BRASSPELL CHARLES C	163 E QUEEN ANNE DR	CHULA VISTA CALIF	1950	.9328	3050	.8800	22.5	1150	.8269
BRAXDALE JOHN	15836 MCKEEVER ST	GRANADA HILLS CAL	1000	.9340	1900	.8536	22.	450	.8444
BRAY MARK A	13425 E KAMM	KINGSBURG CALIF	200	.8150		*	T-		
BRAY ROBERT C	215 CAPRI LANE	VISALIA CALIF	450	.9400	950	.8715	23.5		
BRAZE HARRY	4112 WALLACE RD	SANTA ROSA CALIF	700	.8671	700	.8228	21.	350	.7800
BRECKLER J	3000 MARLOW RD	SANTA ROSA CALIF	600	.8816	1100	.8709	19.		
BRENT PAUL L	3221 LOS COYOTES DG	LONG BEACH CALIF	200	.9400	300	.8833	21.		
*BRESCHINI WALTER	107 NATIVIDAD	SALINAS CALIFORNIA	2800	.9510	3400	.8885	23.5	500	.6940
BRIDGES HAROLD E	1027 W OLIVE ST	CORONA CALIF 91720	1000	.9500	1200	.8658	24.	250	.8040
BRIDGES JESSE	104 MORRISON ST	BAKERSFIELD CALIF	400	.9075	500	.8000	T-22.	100	.6500
BRIMMER DAVID L	771 W 21 ST	SAN BERNARDINO CAL	900	.8644	1300	.7853	20.		
BRIMMER LORNE E	771 W 21 ST	SAN BERNARDINO CAL	1100	.9363	1500	.8713	24.5	100	.7800
BROKENSHIRE JOHN R	102 SO 23RD ST	SAN JOSE CAL 95116	100	.6500		*	T-		
BROLIN JAMES F	6703 DOOLITTLE DR	EDWARDS CALF 93523	800	.8800	700	.8728	20.5	100	.7300
BROOKES P W	X 1621 N STREET	NEWMAN CALIF	100	.9600	100	.9700	22.		
BROOKS WM R	1204 LILLIAN	BARSTOW CALIF	100	.8300	100	.7300	T-23.		
BROSSARD AL R	954-B-BUENA-VISTA	WATSONVILLE CALIF	900	.9333	1300	.9046	21.	100	.7200
BROSSARD ROBERT R	964 B BUENA VISTA	WATSONVILLE CALIF	300	.9366	300	.8933	20.5	50	.8400
BROTHERTON WM A	9511 SNOWBERRY WAY	ORANGEVALE CALIF	400	.8950	500	.8360	T-22.	300	.7500
BROWER GARY R	2610 LAKESIDE AVE	ORANGE CALIF 92667		*	400	.8875	24.5		
BROWER WAYNE	9228 SAN LUIS APT B	SOUTH GATE CALIF	3600	.9602	4100	.8707	27.	1170	.8444
BROWN CHARLES H	3753 E AVE I SP 78	LANCASTER CALIF	800	.8437	400	.8775	22.5	300	.7700
BROWN H RODGERS	159 N DEDOUX RD	BEVERLY HILLS CALIF	1100	.8018	800	.7075	20.		
BROWN FRED	517 ACOMA ST	NEEDLES CALIF	200	.8800		*	T-22.		
BROWN KEN	3706 PURDUE DR	BAKERSFIELD CAL	650	.8738	500	.7320	T-22.		
BROWN LEE	118 LANG ST	SALINAS CALIF 93901	500	.9120	400	.7475	T-22.		
BROWN RICHARD D	3884 PALMWOOD DR	CONCORD CAL 94521		*	300	.8633	T-22.		
BROWN ROBERT C	6978 GLENFLORA AVE	SAN DIEGO CALIF	100	.6500		*	T-22.		
BROWN T N	51 LUNADA COURT	SAN RAFAEL CAL	100	.7600	400	.8075	20.	100	.8100
BROWNING LES	108 N KELLOGG	ELSINGRE CALIF	500	.9380	200	.8300	T-22.		
*BRUBAKER DEAN	198 BURNS AVE	ATHERTON CAL	1900	.8863	2400	.8337	22.	1450	.7613
BRUCE WILLIAM D	303 ESPERANZA	NEWPORT BEACH CALIF	200	.8550	100	.8100	T-22.		
BRUNSTAD DEAN A	4477 WALNUT AVE	CHINO CALIF	2300	.9382	3600	.8897	23.	300	.7133
BRYANT DALE D JR	766 MTN VIEW	VANDENBERG AFB CAL	800	.8762	900	.8300	20.		
BRYANT TERREL	12641 SO DOLAN	DOWNEY CALIF 90242	2000	.8910	450	.8288	21.		
BRYANT GERALD F	29843 CLEARBROOK CR	# 59	200	.9550	200	.8750	T-22.		
*BUCCIERI ALBERT M	5564 N TEILMAN	FRESNO CALIF 93705	300	.8766	500	.7640	19.5		
*BUCK GUY C	1513 E VALLEY RD	SANTA BARBARA CAL	1800	.8716	1700	.8105	19.	600	.6883
BULLARD TRACY	2128 VIOLET ST	SACRAMENTO CALIF	100	.9700	100	.8500	T-22.	50	.6400
BULLAT DAVID M	217 SO AMERICAN	RIDGECREST CALIF		*	200	.7100	21.5		
BULLAT KEVIN M	9862 LULLABY LANE	ANAHEIM CALIF 92804		*	100	.5700	T-20.		
BULLOCK LEON	1332 BERYL	MENTONE CALIF		*	100	.9100	T-22.		
BURCHELL BILL	182 N KESSING ST	PORTERVILLE CALIF	50	.8800		*	T-22.		
BURDICK DONALD H	PO BOX 123	CRESSEY CAL 95312	100	.9600	100	.9500	T-22.	50	.8800
*BURINGTON JESSE H	BOX 2031	GEORGE A F B CALIF	100	.8900		*	23.5		
BURKE E R	36638 IRWIN RD	BARSTOW CALIF	700	.9114	800	.8425	21.	100	.6800
BURKE TOM	31624 CAK GLEN RD	VALLEY CENTER CALIF	4050	.9239	1650	.8715	22.		
BURKETT JOE	1353 RAVEN ST	VENTURA CALIF	500	.9320	500	.8780	21.	150	.7266
BURNAM DAVE	105 GAY DR	VENTURA CALIF	900	.9311	800	.8562	20.5		
BURNS JEFFREY A	4008 HARRIS RD	BAKERSFIELD CALIF	1100	.9163	1200	.7916	21.	400	.8100
BURNSIDE ROBERT T	1416 39 ST	SACTO CALIF 95816	300	.9200		*	T-22.		
BUSCHMAN LOUIS	36 VARSITY CT	VENTURA CALIF	800	.8712	800	.7775	20.		
BURT LOUIS J SR	958 N 8TH ST	BANNING CAL 92220	100	.9100	300	.8433	T-22.		
BURT LOUIS J JR	754 N 20TH ST	BANNING CAL 92220	100	.9700	300	.8066	T-22.		
BUSH GLENN L	466 N SUNNYSIDE	PORTERVILLE CAL		*	300	.9300	22.		
BUSH R A	1520 N CARNATION WY	UPLAND CALIFORNIA	1100	.8672	1200	.8608	20.5	100	.6600
BUTCHER BOB	PO BOX 3296	SAN RAFAEL CALIF	600	.8900	900	.8633	20.		
BUTCHER JERRY	3721 SIERRA	RIVERBANK CALIF	100	.9300	200	.9200	21.5	50	.8000
BUTERA JOE	3614 HONDO ST	SAN DIEGO CAL	800	.9300	600	.8483	21.5		
BUTLER FRED	4398 ADDISON WAY	PLEASANTON CALIF	500	.9000	500	.8820	21.	50	.7200
BUTTERS J E	8327 REMICK AVE	SUN VALLEY CAL	600	.9183	800	.7950	T-22.		
BUTZBACH TOM	1718 RELIEZ VLLY	LAFAYETTE CALIF	100	.6900		*	T-22.		
CABADING CLARO	190 BARBRA WAY	WATSONVILLE CALIF	700	.9242	1000	.8900	22.5	250	.7560
CAHOON ADDISON B	325 PALMA DRIVE	SALINAS CAL	100	.9300	100	.9100	20.		
CALHOON BOB J	PO BOX 156	MOJAVE CALIF	200	.7700	200	.6600	T-22.		
CALEGARI MIKE	1340 JEFFERSON #203	SAN FRANCISCO CALIF	1500	.9780	2000	.8805	26.	700	.9042
CALKINS PAUL	1224 GREENFIELD DR	EL CAJON CALIF	100	.9000		*	T-22.		
CALL JERRY C	45402 ANDALE	LANCASTER CAL 93534	1600	.8087	1400	.7614	20.	250	.6520
CALLEN ROBERT C	5962 N PERSHING	STOCKTON CALIF	500	.8660	400	.8075	T-22.		

# California (Cont.)

			16-YD	AVG	HCP	AVG	DBLS	AVG
CALVER GARY R	851 CARDIFF ST	ANAHEIM CALIF	500	.8440	700	.7828 22.		..
*CALZASCIA ROBERT	3926 MODDISON AVE	SACRAMENTO CAL	200	.9550	400	.8225 25.	100	.8600
CAMPBELL BURT M	6531 NAVION DR	CITRUS HGTS CALIF		*	100	.8400 T-22.		..
*CAMPBELL CLYDE R	2445 FEDERAL AVE	LOS ANGELES CALIF	600	.9050	600	.8550 22.5	250	.8280
CAMPBELL DWAYNE	18629 BILLINGS AVE	GARDENA CAL 90248	200	.7350	200	.6550 T-22.		..
CAMPBELL L S	106 ALPINE AVE	VENTURA CALIF 93003	900	.9211	300	.7900 23.	100	.7000
CAMPBELL WILLIE C	36142 ROSEWOOD DR	NEWARK CALIF 94560	300	.9300	200	.8750 T-23.		..
CANTU JOE	4077 LIVELY ST	RIVERSIDE CALIF	200	.8500	200	.8950 20.		..
CANTU GUADALUPE	PEARLAND MOBILE	HOMES 55	1050	.9104	1000	.8410 22.5	200	.6550
CANTU ROBERT L	PEARLAND MOBILE HME	55	200	.7750	300	.6300 20.		..
CANUTT TAP	15856 BEAVER RUN RD	SAUGUS CALIFORNIA	600	.9783	600	.9300 27.	250	.9320
CANUTT YAKIMA	11808 RIVERSIDE DR	NO HOLLYWOOD CAL	1400	.9057	1200	.8116 19.		..
CANZANO PETE	5212 NO HALIFAX RD	TEMPLE CITY CALIF	400	.8225	400	.7600 T-22.		..
CARAMELLA JACK		CALIF	100	.9100	100	.8800 T-22.	50	.5200
CARAPELLESE D P	3468 BAYSIDE WALK	SAN DIEGO CALIF	100	.9500	100	.9000 25.5		..
CARD RICHARD C	20563 QUEDO DRIVE	WOODLAND HILLS CAL	700	.9042	700	.8557 22.	650	.8215
*CARDONA THOMAS S	3369 MERIDIAN AVE	SAN JOSE CALIF	700	.9357	400	.8175 21.		..
CARDOZA TONY	16522 S VAN ALLEN	ESCALON CAL 95320	100	.9600	400	.8675 24.	200	.8100
CORELLO WM F	16103 JERSEY ST	GRANADA HILLS CAL	100	.9400	100	.8700 T-22.		..
CARLSON DONALD	26030 GRANT ST	HEMET CAL 92343	3900	.9359	1000	.8750 22.5	50	.7800
CARLSON DOUG M	248 W MANNING	REEDLEY CALIF	400	.8825	200	.7250 T-22.	100	.7400
*CARLSON LLOYD	26118 HEMET ST	HEMET CAL 92343	1900	.9494	1700	.8747 23.5	650	.8400
CARLSON RUSSELL V	411 TERRACE WAY	SAN MATEO CAL	700	.8957	700	.8171 20.		..
CARON TOM	1132 VIA CRISTOBAL	LIVERMORE CAL	700	.9757	1300	.9023 26.5	650	.8584
CARPENTER FRED J	320 CORDOVA	PASADENA CALIFORNIA	500	.9020	300	.7633 20.		..
CARPENTER JACK C	8455 SO GEO WASH BL	YUBA CITY CALIF	100	.8100	100	.7300 T-22.		..
CARPENTER JAMES C	1169 MEADOW AVE	YUBA CITY CALIF	100	.8900	100	.8000 T-22.		..
CARPENTER GARY J	700 CRESTMONT AVE	YUBA CITY CALIF	200	.9500	200	.8900 T-23.	100	.7400
CARPENTER R F III	950 VIA ZAPATA 17	RIVERSIDE CALIF	500	.8640	100	.6700 T-22.		..
CARR KELLY	1146 NUNNELY	PARADISE CALIF	200	.9100	100	.7800 T-22.	150	.8066
CARSON DENNIS	1516 CORONADO CT	ANTIOCH CALIF		*	100	.7600 T-22.		..
CARTER CHARLES W	1616 HILLSIDE RD	SANTA BARBARA CAL	400	.8900		. 21.		..
CARTER DON E	RT 1 BOX 1150	WOODLAND CALIF	300	.9500	300	.8366 21.		..
CARTER JEFF	505 LOS VERDES	SANTA BARBARA CALIF	100	.6100		T-22.		..
CARTWRIGHT JAMES R	3960 GLADING DR	SAN DIEGO CALIF	100	.8800	100	.7900 T-22.		..
CARTER THOM. L	73 BARD # 16	CHINA LAKE CALIF	200	.9350	700	.7985 25.5	50	.8000
CARWILE WILLARD L	10630 1/2 STANFORD	SO GATE CAL 90280	500	.9160	900	.8800 20.		..
CASAZZA PETE	GEN DEL	MARTELL CALIF 95654	100	.9500	100	.9100 T-22.		..
CASEBEER CHARLES G	12190 HOLLY VISTA	AUBURN CALIFORNIA	800	.9262	1300	.8753 20.	200	.8200
CASELLA ANDREW	3547 TRENERY DR	PLEASANTON CALIF	500	.9740	800	.8825 25.	350	.8742
CASELLA F A	4564 GREGORY WAY	RICHMOND CALIFORNIA	1300	.9323	1400	.8707 23.	450	.8111
CASEY RICHARD F II	907 3RD ST	TAFT CALIF 93268	1850	.8935	2000	.8600 19.	400	.7200
CASEY RICHARD F III	907 3RD ST	TAFT CALIF 93268	200	.7100	100	.8600 T-22.		..
CASTILLO YNEZ	2625 BURMAP AVE	CHICO CALIF 95926	700	.9228	800	.8362 21.		..
CATES CLYDE	1340 WARKETINE	KINGSBURG CALIF	200	.8650		T- 22.		..
CATON THOMAS	719 GRAND ST	ALAMEDA CALIF	100	.9300	200	.8950 T-22.		..
CATON JOHN	719 GRAND ST	ALAMEDA CAL 94501		*	100	.5400 T-20.		..
CATTANI PETE	4331 PALMACIA APT A	BAKERSFIELD CALIF	2150	.9427	2850	.8417 25.	850	.8647
CAVALLARO DOMNICK	11617 RUFFNER AVE	GRANADA HILLS CALIF	100	.6300	100	.5200 20.		..
CERINI MAX F	RT 1 THORNTON CT	NOVATO CAL	100	.8700	300	.8266 T-22.	100	.7700
CERVELLI ROBERT	1 BOX 552 A	MT SHASTA CALIF	200	.9550	200	.8950 T-22.	100	.8500
CHAISSEON DON	41650 47TH ST W	LANCASTER CAL	2700	.9200	2400	.8562 22.	550	.7400
CHALAIS JACK B	2521 LOS FELIZ WAY	VISALIA CALIF	500	.8080	700	.8071 20.		..
CHAMBERS DANIEL E	1608 HUASNA DR	SAN LUIS OBISPO CAL	1700	.9264	1700	.8864 21.	850	.7964
CHAMBERS GENE	1006 NAVAJO ST	BARSTOW CALIF	700	.9157	1200	.8158 23.5	300	.8666
CHAMBERS GLENN A	2010 RIO MOTORS	NEEDLES CALIFORNIA	200	.9250	100	.8700 T-22.		..
CHAMBERS HORACE E	1900 LUNA VISTA	NEEDLES CALIF	500	.9240	1300	.8484 20.5		..
*CHAMBERS JIM	5267 CORINGA DR	LOS ANGELES CALIF	3600	.9461	4300	.8962 25.5	1300	.8446
CHANDLER CLIFTON H	9217 DALEHURST RD	SANTEE CALIF 92071	100	.9400	100	.8900 20.5		..
CHANEY CHARLES A	18322 LOS PALACIOS	ROWLAND HEIGHTS CAL	100	.9400	100	.7800 T-22.		..
CHANYLER GORDON A	535 ATKINS SPACE 7	RIDGECREST CALIF	100	.6400		T-22.		..
CHAPIN RICHARD R	4809 39TH AVE	SACRAMENTO CALIF	100	.9300		T-22.		..
CHAPMAN DAVID	PO BOX 1297	ATASCADERO CALIF	2000	.9250	2500	.8200 21.	1100	.7945
CHAPMAN H E	13051 S YORBA ST	SANTA ANA CALIF	300	.9133	300	.8666 21.		..
CHAPMAN JAMI	PO BOX 1297	ATASCADERO CALIF		*	200	.7950 T-20.		..
CHAPMAN MIKE	PO BOX 1297	ATASCADERA CALIF	100	.4100	100	.5900 T-20.		..
CHARLEBOIS DON	21840 ALESSANDRO	RIVERSIDE CALIF	100	.8800	200	.7200 T-21.	100	.4900
CHARLES OLIVER	P O BOX 163	GLEN ELLEN CAL	1000	.9080	800	.8450 21.5		..
CHASE EDWARD S JR	6002 BLACKTHORNE AV	LAKWOOD CALIF	3500	.9008	3000	.8420 21.5	650	.7830
CHASE RONALD G	14392 S HOLT	SANTA ANA CALIF	400	.8125	400	.8225 20.	100	.6800
CHAVES GEORGE D	808 W 25TH ST	SAN BERNARDINE CALI	800	.9012	1400	.8735 23.5	100	.8100
CHAVEZ JESUS G	1245 COLTON ST	LOS ANGELES CALIF	200	.9500		T-22.		..
CHAVEZ NORMAN	1625 MAYLAND AVE	BALDWIN PARK CAL	100	.9600		T-22.		..
*CHERNOH JOHN E	203 SARANAP AVE	WALNUT CREEK CALIF	1800	.9277	2100	.8814 22.	350	.8457
CHERRY GEORGE D	103A MITSCHER	CHINA LAKE CALIF	300	.8466	300	.8033 24.5		..
CHESTONIN MITCH	307 CORRILLO DR	SAN RAFAEL CAL	100	.9500	100	.8400 T-22.		..
CHEW KERN	5820 HOLSTEIN WAY	SACRAMENTO CALIF	1100	.8081	900	.7455 20.	100	.5400
CHEZEM DAVID	3405 BUTTERMILK LN	ARCATA CALIF	1350	.9459	1550	.8722 23.	150	.7200
*CHILTON J O	P O BOX 248	SAN CLEMENTS CAL	800	.9400	600	.8616 25.	950	.8800
CHIN NELSON	2220 11TH ST	SACRAMENTO CALIF	200	.7050	400	.7000 T-22.		..
CHORICH MEL	1532 LITTLE COURT	CARMICHAEL CALIF	300	.8966	500	.8580 21.		..
CHRISTANSEN ROBERT P	8855 DOMAINE ST	ROSMED CALIF 91770	200	.9050	100	.7600 20.		..
CHRISTANSEN A H JR	18865 KILFINAN	NORTHRIDGE CALIF	200	.7950	200	.9000 19.		..
*CHRISTENSEN K K	18865 KILFINAN	NORTHRIDGE CALIF	600	.8083	500	.7740 18.		..
CHRISTENSEN STANLEY	1769 3RD ST	LIVERMORE CALIF		*	100	.7300 23.		..
CILLEY PAUL H	310 E SOUTH ST B	ANAHEIM CALIF	100	.9600	200	.7950 T-22.		..
CIMINO VINCENT L	15211 VICTORIO LANE	HUNTINGTON BEACH	200	.8900		T- 22.		..
CIRCLE E W	4172 GERTRUDE ST	SANTA SUSANA CALIF	700	.9128	600	.7100 T-22.		..
*CLAMP JERE G	23781 PASEO DEL	CAMPO	1100	.9063	1400	.8457 21.5		..
CLAPP HAROLD	13973 YOSEMITE BL	WATERFORD CALIF		*	100	.8100 T-22.		..
CLARK BOB J	45469 THORNWOOD	LANCASTER CALIF	300	.8266	200	.8550 T-22.		..
CLARK COLIN	10043 FOX ST	RIVERSIDE CALIF	1200	.9216	1200	.8691 20.		..
CLARK JAMES E	9971 LAWLOR ST	OAKLAND CALIF		*	100	.7900 T-22.		..
CLARK GUY L	360 37TH ST	SACRAMENTO CAL	2500	.9512	2900	.8331 23.	1350	.8703
CLARK LLOYD	425 SHORT ST	BISHOP CALIF 93514	200	.9400	400	.8250 T-22.	200	.7300
CLARK VICTOR R	147 TERRACE DR	CHICO CALIF	300	.9700	200	.9100 22.5	200	.9000
CLARK JOSEPH A JR	1233 CENTER ST 1	BARSTOW CALIF	800	.8937	700	.8171 T-21.		..
CLARK JOE A SR	516 MT VERNON AVE	BARSTOW CALIF	700	.8242	600	.6783 T-22.		..
CLAYDON JAMES T	PO BOX 164	JACKSON CALIF		*	100	.7000 T-22.		..
CLAYTON GILBERT	6227 CRANER AVE	NO HOLLYWOOD CALIF	1100	.9245	1600	.8381 23.5		..
CLENNER ROBERT L	922 LIBERTY CT	CUPERTINO CALIF	200	.8900	200	.8100 T-20.		..
CLEVERLY W A III	540 BONITA AV SP303	SAN JOSE CALIF	500	.9160	500	.7980 T-22.		..
CLINE VERNE C	845 MARY CT	NATIONAL CITY CAL	1000	.9280	500	.8580 20.5	200	.6500
CLODY RICHARD L	BOX 125	INYOKERN CALIF	500	.8800	1100	.8263 26.	400	.8500
CLODY RICHIE G	PO BOX 125	INYOKERN CALIF	500	.8580	600	.8633 19.	250	.7320
CLOTHIER GEOFFREY V	960 BIRCH AVE	LOS BANOS CALIF	900	.8900	700	.8400 20.5	200	.6100
CLOVER MELVIN R	2500 PIEDRA RD	SANGER CALIFORNIA	400	.8450	300	.7933 21.		..
COBB GUERDON	624 W LIVE OAK	SAN GABRIEL CALIF	500	.9380	800	.8237 23.		..
COCCIA RAY	17338 MILLER AVE	FONTANA CALIF 92335	700	.8914	1100	.8563 20.		..



# California (Cont.)

			16-YD	AVG	HCP	AVG	DBLS	AVG
COCHARD HAROLD	1620 W ANAHEIM ST	LONG BEACH CALIF	100	.9200	*	T-22.	*	*
COCKEL ROY S	1021 CORONADO DR	ARCADIA CAL 91006	100	.8900	100	.7200 T-22.	*	*
COFFEY BUD	725 CAMBRIDGE AVE	SANTA BARBARA CAL	575	.7269	500	.7400 19.	*	*
*COFFEY WILLIAM K	725 CAMBRIDGE AVE	SANTA BARBARA CAL	900	.9266	1500	.8653 22.5	*	*
COFFING DOUGLAS J	320 E BALBOA #A	NEWPORT BEACH CALIF	200	.9700	400	.9025 T-22.	100	.8100
COHEA BILL	3618 WAGNER PL	SAN DIEGO CALIF	500	.9660	500	.8700 T-22.	100	.7500
COMEN ALBERT D	1820 ANDREA LANE	CONCORD CALIF	*	*	500	.8460 22.	100	.8700
COLAMARTINO JOE	7583 PLATER CT	SACRAMENTO CAL	200	.9300	200	.8450 T-22.	150	.7866
COLBY M K	5045 PRIVET AVE	EL MONTE CALIF	*	*	100	.6900 20.	100	.4200
COLDIRON DAVID G	1138 BRADFORD DR	GLENORA CAL	1000	.9250	1900	.8673 21.	*	*
COLE DONALD I	PO BOX 516	OAKLEY CALIF	*	*	200	.8500 T-22.	*	*
*COLE JOHN A	PO BOX 687	BETHEL ISLAND CALIF	100	.9800	*	.22.5	*	*
COLEMAN ARTHUR	832 HELMICK	CASON CAL 90742	1300	.7730	*	T-22.	*	*
COLEMAN BILL C	3616 POINSETTIA	MODESTO CALIF	100	.9300	300	.8400 T-22.	*	*
COLEMAN WALTER J	3150 CEDAR AVE	LONG BEACH CAL	1100	.9527	400	.8700 23.	100	.7300
COLGLAZIER ROGER D	8223 DELCO AVE	CANOCA PARK CALIF	1500	.8693	200	.7800 20.	*	*
*COLLINS R MATT	4628 E TALMADGE DR	SAN DIEGO CALIF	2300	.9408	1200	.8966 21.	*	*
COMBS JERRY W	43 583 DEGLET NOOR	INDIO CALIF 92201	100	*.109	300	.8133 T-22.	*	*
*COMBS JESSIE A	PO BOX 576	KELSEYVILLE CAL	1900	.9763	1800	.8672 24.	800	.8512
COMETTO HARRY	3225 MONTEREY ST	BAKERSFIELD CALIF	800	.8750	850	.7741 19.	*	*
COMINOS PETER	1250 E ALISAL ST	APT 1-12	200	.9400	200	.8350 T-22.	100	.6700
COMPOLONGO VINCENT	6690 N SUNNYSIDE	CLOVIS CALIF 93612	1650	.9333	1650	.8284 25.5	1000	.8530
COMPTON ARTHUR E	8315 ARVILLA	WESTMINSTER CALIF	900	.9044	*	T-22.	*	*
CONDE JOHN J	6142 N MUSCATEL	SAN GABRIEL CALIF	700	.9585	800	.8912 23.	*	*
*CONE HOLLIS	3925 W MINERAL KNQ	VISALIA CAL	300	.8866	400	.7925 20.	*	*
CONLEE JAMES L	BOX 342	WESTWOOD CAL 96131	200	.9050	*	T-22.	*	*
CONLEY GLEN E	4277 NO 3RD AVE	SAN BERNARDINO CAL	1700	.9429	2200	.8668 26.	650	.7830
CONLEY DANNY	4277 NO 3RD AVE	SAN BERNARDINO CAL	700	.7485	400	.7300 T-20.	*	*
CONN CHARLES C	6050 NEVADA APT #3	WOODLAND HILLS CAL	300	.9466	200	.8850 21.	*	*
CONN WAYNE DENNIS	6050 NEVADA APT 3	WOODLAND HILLS CAL	100	*	100	.9200 20.5	*	*
CONNOR GEORGE E	6584 CASSELBERT WAY	SAN DIEGO CALIF	100	.7100	400	.6225 T-22.	*	*
CONNORS HARRY	3066 ALVIENA	SAN JOSE CAL 95133	300	.8233	300	.7566 T-19.	*	*
CONSTANT LOUIS	143 PARK AVE	WOODLAND CAL	500	.9360	500	.8940 21.	*	*
COOLEY PAT	150 SO ANZA	EL CAJON CALIFORNIA	1800	.9455	1400	.8992 22.5	500	.7220
CONWAY HAROLD G	2916 NO SIERRA WAY	SAN BERNARDINO CAL	200	.8300	200	.7400 T-22.	*	*
COOK HAROLD R	1920 PERU ST	NEEDLES CALIF	200	.9400	*	T-22.	*	*
COOK MORRIS J	1000 LA SENDA	SANTA BARBARA CAL	1400	.8421	1800	.8461 20.5	100	.7300
COOK LONNIE	149 DENNIS AVE	SALINAS CALIF	*	*	100	.8000 T-22.	*	*
*COOKE THOMAS	4060 34TH ST	SAN DIEGO CAL	1300	.8861	1500	.8346 20.	150	.7000
COOLEY GLENN	22885 GRAND TERR RD	COLTON CALIF	500	.8600	900	.7477 20.	*	*
COOPER DANIEL E	PO BOX 45	VALLECITO CALIF	*	*	300	.8266 T-20.	*	*
COOPER B PATRICK	1908 JAYBROOK DR	SAN PEDRO CALIF	2900	.8937	3400	.8517 24.5	*	*
COOPER R B	1054 EUCALYPTUS	RIALTO CAL	100	.8800	*	.20.5	*	*
COPSEY CARROLL H	313 ALTA LOMA DR	SO SAN FRANCISCO CA	1100	.8727	1000	.8250 20.	400	.6425
CORDA TOM	5493 REDWOOD HWY SO	PETALUMO CALIF	100	.8600	100	.8300 T-22.	50	.7200
CORDOVA RUDY	PO BOX 175	CASTAIC CALIF	2300	.9165	2400	.8470 20.	900	.8211
CORNETT C W	1584 NO VAN NESS	FRESNO CALIF 93728	100	.8600	100	.6300 T-22.	*	*
CORNING RICHARD E	14144 RAVEN	SYLMAR CALIF 91342	300	.8900	100	.9100 21.5	*	*
*CORONA SAM E	5041 JENIFER	COVINA CALIF	800	.9362	1400	.8957 23.	250	.7880
CORREIA J P	625 HILL ST	YREKA CALIF 96097	200	.8450	200	.8450 20.	100	.6600
CORONA BEN	5358 ORCUTT RD	SANTA MARIA CALIF	*	*	100	.8000 T-22.	*	*
CORRAO TONY	7302 SAN MIGUEL AVE	LEMON GROVE CAL	200	.9600	*	T-	*	*
CORRIGAN JACK H	17352 DELIA LANE	ORANGE CALIF	100	.8500	100	.6300 T-22.	*	*
*CORSINI RICHARD A	707 BETHANY RD	BURBANK CAL	1700	.9370	1400	.8657 26.5	1300	.8823
*CORTNER FORREST L	PO BOX 95	HERALD CALIF	1600	.9025	2000	.8590 23.	1100	.8190
COSTA HARVEY A	11724 SENWOOD ST	NORWALK CALIF 90650	*	*	100	.8600 T-22.	*	*
COSTELLA JOHN L	3225 MONTEREY ST	BAKERSFIELD CALIF	1600	.8843	1900	.8268 20.	*	*
COSTELLO JOSEPH V	2838 GREEN ST	SAN FRANCISCO CAL	*	*	*	.22.	100	.8000
COUCH DON W	440 DAVIS CT AP 403	SAN FRAN CAL 94111	1600	.9387	1900	.8247 22.	150	.7800
*COUCH HENRY W	#12 SORREL LANE	ROLLING HILLS CALIF	800	.9825	1000	.8460 27.	800	.8937
COUEY WILLIAM E	515 N LUCAS	SANTA MARIA CALIF	100	.9300	*	T-	*	*
COURTNEY GLENN	PO BOX 910	MARTINEZ CALIF	100	.8500	200	.7400 T-22.	*	*
COURTYS CARL E	2421 E ANAHEIM ST	LONG BEACH CALIF	100	.9700	200	.8500 T-22.	*	*
COWAN BRIAN D	405 LENORE ST	RIDGECREST CAL	*	*	200	.8700 19.	*	*
COWPER STANLEY	801 10TH ST	ANTIOCH CALIF	*	*	200	.7350 T-22.	*	*
COX IRA R	16422 ARDATH AVE	GARDENA CALIF 90247	500	.8700	1100	.8509 20.5	*	*
COX LARRY	21 LAS LOMAS	WATSONVILLE CALIF	100	.8400	*	T-22.	*	*
COX WALLACE	1013 BLAIR AVE	MODESTO CAL	500	.9600	900	.8522 25.5	350	.8771
CRABTREE E R	417 HIGHLAND	ESCONDIDO CALIF	250	.9760	250	.8400 T-22.	50	.8400
CRAFFEY GEORGE S	RT 1 BOX 197 C	SELLERS AVE	*	*	400	.8850 23.	*	*
CRAIG DENNIS	4522 BRIGHTON DR	SANTA ROSA CALIF	*	*	200	.8750 20.	*	*
CRAIG LEONARD E	345 SCHOOL ST BX 41	PT ARENA CALIF	200	.9700	400	.8000 27.	200	.7850
CRAM ROBERT	721 GRAAF	RIDGECREST CALIF	100	.5200	*	T-22.	*	*
CRAMER NOLAN W	4622 LOS COYOTES	LONG BEACH CALIF	400	.8900	500	.7940 20.	100	.4800
CRANSTON HAROLD T	359 CORNELL AVE	HAYWARD CAL	*	*	400	.8925 21.	*	*
CRAVEN ELVIN	1418 SUZANNE AVE	MODESTO CALIF	400	.9525	300	.8933 T-22.	100	.9300
CRAVEN RONALD W	5356 KETTLER	LAKEWOOD CALIF	400	.9525	200	.9050 T-22.	*	*
CRAWFORD HORACE W	1341 DOVE ST	EL CAJON CALIF	1200	.8641	1500	.8280 20.	*	*
CRAWFORD W C	128 ANITA CT	REDLAND CALIF	600	.9333	800	.8600 21.	*	*
CRAWLEY BENJAMIN A	5903 REVA ST	LAKEWOOD CALIF	700	.8357	500	.6940 T-20.5	300	.6666
CRISWELL DONALD L	19825 BURLEIGH DR	YORBA LINDA CALIF	500	.9160	300	.7966 T-22.	350	.8257
CROW FRANK	424 W BROADWAY	GLENDALE CALIF	2900	.9055	2900	.8693 20.5	*	*
CROW JONATHAN F	15025 PALM AVE	HACIENDA CALIF	2000	.9500	2000	.9225 23.	900	.6977
CROW LOUIS N	15025 PALM AVE	HACIENDA HGHTS CAL	1700	.9623	900	.8911 25.	*	*
CROW WALTER G	P O BOX 434	MODESTO CAL	350	.9285	700	.8500 22.5	100	.7500
CROME PATRICK	343 LADERA	VALLEJO CALIF	*	*	100	.8100 20.	*	*
CROXTON WM	46 LACRESTA	PETALUMA CALIFORNIA	100	.8600	*	.19.	*	*
CRUSE EDWARD	25525 TAMARISK	BARSTOW CALIF	*	*	200	.7500 T-22.	*	*
CULBERTSON RICHARD	14611 LEALY	BELLFLOWER CALIF	200	.4150	*	T-20.	*	*
CULBERTSON RICHARD L	14611 LEALY AVE	BELLFLOWER CALIF	400	.7800	100	.7500 T-22.	*	*
CULLISON RONALD	1043 LA LONDE LN	NAPA CALIF	*	*	300	.8900 T-22.	100	.7800
CULLMANN JOHN L	175 TENNYSON AVE	PALO ALTO CAL	2900	.9386	3200	.8665 27.	1450	.8572
*CUMBOW EDWIN	342 DEKAY ST	MARCH A F B CALIF	500	.9500	700	.8771 22.	100	.8400
CUMMINGS PAUL B	350 D STREET	LEMOOR CAL	200	.6600	200	.5650 22.	*	*
CUMMINGS BRIAN	1122 SAN MIGUEL CYN	WATSONVILLE CAL	100	.8100	100	.7500 T-22.	*	*
CUMMINS NEIL J JR	PO BOX 4027	LOS ANGELES CALIF	200	.9400	200	.9200 T-23.	100	.8400
CUNNINGHAM LEANDRO M	338 BONITA ST	RIDGECREST CALIF	300	.8133	300	.7300 T-22.	50	.6600
CURREY ROBERT C JR	1395 VIA MANZANAS	SAL LORENZO CALIF	100	.8500	*	T-22.	*	*
CURTIS DONALD R	BOX 4308	EDWARDS CALIF	600	.8433	700	.6542 T-22.	50	.6800
CURTIS F DOUG	RT 1 BOX 92	SOLEDAD CALIF	*	*	100	.8200 T-22.	*	*
CURTIS FRANK	17629 SCHEERZINGER	SAUGUS CALIF 91350	1000	.8920	1300	.7961 20.5	*	*
CURTIS FRANK III	17629 SCHEERZINGER	SAUGUS CALIF	300	.7766	300	.8500 20.	*	*
CURTIS WALTER W	7506 SAN NITA WAY	FAIR OAKS CALIF	200	.9550	200	.8450 25.5	50	.8800
CURTIS BILL	4125 MT VIEW	OAKLAND CALIF	100	.9300	100	.7300 T-22.	50	.7200
DABICH TED	9763 TERRADELL	PICO RIVERA CAL	500	.9420	900	.8700 24.	150	.6666
DADONE JIM	2158 CHERRY	SANGER CAL	950	.9315	1050	.8466 21.5	300	.7666
DAHUE ROBERT	142 ARROYO PKWY	PASADENA CAL	1600	.9400	1100	.8654 22.	100	.7100
DAHL RICHARD A	5412 OXFORD DR	CYPRESS CAL 90630	700	.8728	500	.7780 20.	*	*
DALE CLARE D	5260 ORANGE	LONG BEACH CALIF	600	.9300	800	.8400 21.	*	*

California (Cont.)

			16-YD	AVG	HCP	AVG	DBLS	AVG
DALEO MICHAEL F	ACB I USNAB	CORONADO CALIF	200	.8150				
*DAL PORTO PAUL	405 W FESLER ST	SANTA MARIA CAL	2700	.9714	2700	.8844	950	.8778
*DAMBACHER FRED L	P O BOX 36	WALNUT GROVE CAL			100	.7900		
DAMIANI QUINTON	737 E PROVIDENCIA	APT M	800	.9425	700	.8171		
D AMICO JOSEPH	24612 EBELDEN AVE	NEWHALL CALIF	600	.9100	1200	.9041	150	.7533
DANIEL GARY R	441 SO 7TH ST	EL CENTRO CALIF			100	.8200		
DANIEL OLIVER	685 ELLIS ST A-505	SAN FRANCISCO	1200	.9500	1700	.8217	300	.8266
DANIEL RALPH E	4230 10TH ST	RIVERSIDE CALIF	500	.8620	700	.8014	150	.6733
DANIEL ROBERT E MD	9857 RAMONA 2	BELLFLOWER CALIF	1200	.9525	1500	.9326	1200	.8983
DANIEL TROY R	1358 MILL	SELMA CALIF	200	.9200				
DANNEELS GREGORY J	8674 FALMOUTH AVE	305 90291	100	.8200				
DARKE CHARLES B	1280 FULTON ST	SAN FRANCISCO CALIF	100	.9500	100	.8700		
DARLING BOB	2532 LA SIESTA DR	BAKERSFIELD CALIF	950	.8968	1250	.8264	50	.7800
DARNELL A D	3961 REDONDO ST	RIVERSIDE CALIF	2000	.9525	1800	.9000		
*DARNELL W RALEIGH	4200 LAKEWOOD DR	LAKWOOD CAL	1400	.8471	1500	.7360		
DART LARRY D	12818 DOTY AVE	HAWTHORNE CALIF	100	.6800				
DASTRUP LARRIE A	1514 JENVEY AVE	SAN JOSE CAL	2500	.9596	2700	.8785	1300	.8646
DAVIDSON MICHAEL E	11607 ELVINS ST	LAKWOOD CALIF	700	.9300	900	.8866		
*DAVIDSON ROBERT L	730 E ROOSEVELT	LONG BEACH 7 CAL	1400	.8742	1500	.8113		
DAVIES CHUCK	2605 WARREGO WAY	SACRAMENTO CALIF	200	.8350				
*DAVIES RICHARD S	304 CAMINO DEL	CERRO GRANDE	2200	.9536	2000	.8920	1050	.8695
DAVIS BYRON PAUL	2565 FERNANDEZ DR	SACTO CALIF 95822	200	.9000	200	.8600	150	.8066
DAVIS BYRON W	2565 FERNANDEZ DR	SACRAMENTO CALIF	100	.9700	100	.9000		
*DAVIS FLOYD	813 N ROSEMEAD	EL MONTE CAL	3500	.9342	3400	.8726	1050	.8485
DAVIS FLOYD L	GEN DEL	SLOUGHHOUSE CALIF	100	.8700	200	.8550		
DAVIS FRANK R JR	11615 RIVERSIDE DR	NO HOLLYWOOD CALIF	200	.8700	200	.8750		
DAVIS JAMES R	8139 DARBY PLACE	RESEDA CALIF 91335	1700	.9570	1400	.8871		
DAVIS JERRY R	PO BOX 632	BETHEL ISLAND CALIF			300	.8100		
DAVIS LINCOLN	2219 11TH ST	REEDLEY CALIF	150	.9000	300	.6833		
*DAVIS MARVIN A	66 OCEAN VIEW	SANTA BARBARA CAL	1300	.8915	400	.8525		
DAVIS O R COLONEL	QTRS 5165	MCAS EL TORO	400	.8825	400	.8025	200	.6250
DAVIS TOMMY L	3777 NORFOLK ST	NAPA CALIF 94558			200	.8800		
DAWSON DALE	9131 31 ROSEDALE HY	BAKERSFIELD CALIF	500	.8900	750	.7866		
DAY DENNIS	RT 1 BOX 495 H	BLYTHE CALIF 92225	450	.9244	500	.8140		
DAY KENNY	RT 1 BOX 495 H	BLYTHE CALIF 92225	450	.8422	400	.8100		
DAY ROY	8301 MISSION GORGE	SANTEE CALIF 92071	2300	.8734	400	.7525		
*DAYTON NORMAN G	1803 GROSS LANE	CONCORD CALIFORNIA	200	.8650	200	.7850		
DEAN FLOYD	56 ELM AVE	SAN ANSELMO CALIF	100	.9600	100	.9200		
DEANE MIKEL C	212 PINE CANYON	SALINAS CALIFORNIA	300	.8833	100	.8700		
DEBARGE ROBERT A	469 WHITMAN AVE #B	GOLETA CALIF	100	.8000				
DEBRET GERALD D	10 EL PRADO CT	SANTA ROSA CAL	100	.9400	100	.6700		
DE CARLI RICHARD	2107 CURTIS DR	PENNGRAVE CAL 94951	100	.8800	100	.8300	50	.8600
DE COU JERRY W III	5540 ROSARIO AVE	ATASCADERO CALIF	200	.9400	200	.7650	50	.7800
*DEDO CHARLES F	13028 ARDIS AVE	DOWNEY CAL 90242	200	.9700	500	.8700		
DEDO JIM	13028 ARDIS AVE	DOWNEY CALIF 90242	1000	.8400	1500	.8553		
DEETS KENNETH L	2846 COTTAGE WAY	SACRAMENTO CALIF	300	.9033	300	.8266		
DELAFONT BRENT	1648 E LEXINGTON	EL CAJON CALIF	300	.8333				
DELANCEY L M	707 A NIMITZ AVE	CHINA LAKE CALIF	100	.8400	100	.8300		
DELANEY MICHAEL	2704 TONTO WAY	SAN DIEGO CALIF	400	.8900	900	.8811		
DEL GEORGE JULIUS	1180 W MARSHALL BLV	SAN BERNDINO CAL	1200	.9766	2100	.8576	800	.8337
*DEL GRANDE O	3 CARLSBAD COURT	S SAN FRANCISCO CAL	1300	.9307	1600	.8518	450	.7577
DELLA CHARLIE	2115 SAN MIGUEL DR	WALNUT CREEK CALIF			100	.7300	50	.6800
DELAY DEVERT H	6015 COLTON BLVD	OAKLAND CAL	1400	.9178	2300	.8882		
DELLICKER HARRY R	PO BOX 746	STRATHMORE CALIF	50	.9000	250	.8680	50	.8100
DELORME RICHARD	BOX 103	EDWARDS CALIF			100	.8400		
DELORME WILLIAM F	BOX 2724	EDWARDS AFB CALIF			100	.7700		
DEMARTIN WILLIAM	800 EUCALYPTUS RD	PETALUMA CAL 94952			200	.7150		
DEMARTINO RALPH	5414 PAVO ST	LONG BEACH CALIF	300	.8633	300	.7133		
*DEMPSEY JAMES E	8203 PURITAN AVE	DOWNEY CAL	900	.9533	1800	.8700	150	.8400
DENMUN ALBERT	5567 MAXBURY DR	GOLETA CALIF	600	.9150	300	.7766		
DENSON D R	BOX 134	FRAZIER PARK CALIF	1050	.8819	1100	.7272		
DENSON LYNDE L	325 N ORCHARD AVE	FULLERTON CALIF	2600	.9626	2900	.8631	350	.7885
DENSON LYWOOD K	1026 W J-7	LANCASTER CALIF	600	.9200	600	.7383		
DE PALMA LEONARD M	202 JOHNSON AVE	MARYSVILLE CALIF	100	.9300	100	.8200	50	.7000
DEPKOVICH THOMAS	5357 MISSISSIPPI	ORANGEVALE CAL	500	.9140	700	.8671		
DEUSHANE MARTY	301 SO STANFORD	LA HABRA CAL 90631	100	.5600				
DEVINE GUY A	812 E LA BREA DR A7	INGLEWOOD CALIF	1700	.9288	1200	.8666		
DEWAR ROBERT N	744 ACORN CT	SAN RAMON CALIF	300	.8133	200	.5950	50	.6400
*DE WEESE FRANK	3643 G ST	SAN BERNARDINO	2500	.9688	2200	.8959	900	.8666
DIAMOND OREN A	5 BELLOREID AVE	SAN RAFAEL CALIF	100	.8700	600	.8933		
DIBONA LEONARDO	1528 MELROSE AVE	MODESTO CALIFORNIA			100	.9000	50	.8200
DICK FRED G	PO BOX 787	PALM SPRINGS CALIF	550	.8218	50	.7800		
DICKSON CARL R	609 SUNSET DR	BRAWLEY CALIF	500	.9060	1400	.8678	200	.8750
DILLARD JERRY L	15014 ARANZA DR	LA MIRADA CALIF	600	.9433	900	.8888	50	.8200
DILLEY ART	9759 LUTHERN WAY	SANTEE CALIF 92071	100	.9100	100	.8900		
DILLEY L L	9759 LUTHERAN WAY	SANTEE CALIF	450	.8800	450	.7200		
*DILLON WILLIAM S	26402 ZEPHYR AVE	HARBOR CITY CALIF	1850	.9318	2050	.8917	350	.7657
DIMAURO FRANK	1834 RIGGS RD	LAKEPORT CALIF			200	.9400	100	.8100
DOAN J G	6140 T STREET	SACRAMENTO CAL	1300	.9346	1600	.8306	550	.8309
DODDS ROBERT	393 MONTECILLO DR	WALNUT CREEK CALIF	100	.7200	100	.5000	50	.6400
DODSON DELLIS	4461 PACIFIC CST HY	APT C 112	1400	.8078	1200	.7233		
DOLL JOHN R	1501 NO DITMAN AVE	LOS ANGELES CALIF	200	.8000	100	.7300		
*DOLLOFF W E	2937 HIGHAM AVE	LAKE ISABELLA CALIF	150	.8933	200	.8150	300	.8666
DOLSON ROY	2504 E WALNUT CK PK	WEST COVINA CAL			300	.8000	400	.7575
*DONALDSON ROBERT H	PO BOX 1481	TAHOE CITY CALIF	3150	.9307	4550	.8745	1200	.7533
DORNBACH FRED J	6314 LILLIAN WAY	SAN JOSE CALIF	1100	.8909	1000	.8010	100	.5500
DORSEY RONALD E	197 MYRTLEWOOD DR	CALIMESA CALIF	1300	.9376	1700	.8947	100	.8900
DOUGLAS BILL J	PO BOX 143	STRATHMORE CALIF	50	.9200	50	.7200	50	.4600
DOWD MARTIN	6480 RIVERSIDE AP A	RIVERSIDE CALIF	100	.8400				
DOWNING CLIFF	4578 ATLAS PEAK RD	NAPA CALIF 94558	100	.7800	200	.6950		
*DOWNING DAVID L	35 PLAZA BLVD	LA SELVA BEACH CAL	300	.8700	200	.8250	300	.8000
DOWNING JOE JR	616 WESTERN AVE	PETALUMA CAL	200	.9350	100	.8200		
*DRACHMAN FRANK JR	13182 SHALIMAR PL	DEL MAR CALIF	700	.8928	700	.8814	500	.8500
DRAKE BEN R	PO BOX 969	SAN FERNANDO CALIF	4000	.9657	1800	.8438	1200	.8058
DRUCKER MERLE	3600 BOLIVAR AVE	NORTH HIGHLANDS CAL	200	.8500	400	.7425		
DUCCINI ALEX	PO 195	LUCERNE CALIF	100	.8400	100	.7100	50	.6800
DUCKLES NEIL W	BOX 7	BROWNS VALLEY CALIF	100	.7300				
DUCKWORTH IV ALEX	820 LINCOLN BLVD	SANTA MONICA CALIF	200	.6300	100	.6600		
DUKELLIS DALE	2519 VISTA	MANHATTAN BEACH	100	.7600	100	.3400		
DUFRESNE JOSEPH	RR 6 BOX 4658	EDWARDS CAL 93523	100	.7000				
DUGAN GAGE P	69740 VICTORIA DR	PALM SPGS CALIF	100	.9100	100	.6500		
DUMONT RENE M	6910 84TH PLACE	LOS ANGELES CALIF			100	.8800		
DUNCAN DEE	3389 BENNETT VAL RD	SANTA ROSA CALIF	200	.8700	200	.7350		
DUNCAN GEORGE	719 HELIOTROPE	CORONA DEL MAR CAL	800	.9025	500	.7660		
DUNCAN LAWRENCE E	6936 WOODWARD AVE	BELL CALIF	1000	.8960	400	.8250		
DUNCAN WM P	9231 OBSIDIAN DR	WESTMINSTER CALIF	2000	.8500	2600	.8103		
DUNCAN WM R	9231 OBSIDIAN DR	WESTMINSTER CALIF	300	.8666	200	.7800		
DUNLAP DONALD A	9600 COLUMBUS	SEPULVEDA CALIF	1100	.9081	1400	.8228	400	.7775
DUNN JOHN R	300 PALMCREST 94	DALY CITY CALIF	800	.8900	1000	.8140	450	.7688



# California (Cont.)

			16-YD	AVG	HCP	AVG	DBLS	AVG
DURANT BARTLEY S	75 HOLIDAY DR	ALAMO CALIF 94507	300	.8066	300	.7066 T-22.	150	.6466
DURANT DARYL	10620 EASTBORNE AV	2LOS ANGELES CALIF	100	.9200	300	.6400 T-22.	50	.6600
DURAND KARL F	274 N 11TH ST	SAN JOSE CALIF	500	.8920	100	.8100 19.		..
DURANT STEWART	75 HOLIDAY DR	ALAMO CALIF 94507	100	.7100	100	.7400 T-22.		..
DYE THOMAS D	1026 W J 14	LANCASTER CALIF	850	.6705	800	.6025 20.		..
DYER JAMES W	5365 EL ROSE	SAN JOSE CALIF	300	.9333	400	.8875 20.	400	.8625
EAGLE JOE	5772 GARDEN GROVE	BLVD SP 108	650	.8938	650	.8676 22.	50	.6600
EARNSHAW EDWARD	3050 SAN FRANCISCO	LONG BEACH CALIF	1100	.8909		.. 19.		..
EASLEY JACK D	108 E DIBB RD	CHINA LAKE CALIF	600	.8983	800	.8400 20.		..
EASTMAN KENNETH		GLENBURN CAL 96036	100	.9500	100	.9000 T-22.		..
*EASTERWOOD JAMES H	3905 BECERRA WAY	SACRAMENTO CALIF	2900	.9586	3400	.8767 25.	1100	.8209
EASTON ROBERT E	16426 PEACOCK LANE	LOS GATOS CALIF	200	.9550		.. T-22.		..
EBRIGHT K E	2551 STATE ST	CARLSBAD CALIFORNIA	2400	.8995	3000	.8693 22.5	700	.8142
EBERHART DONALD B	22903 HAPPY HOLLOW	DIAMOND BAR CALIF	2800	.9382	3200	.8984 23.	1250	.7168
EDELMAN ROBERT	1758 S WOOSTER ST	LOS ANGELES CALIF	500	.8140		.. T-22.		..
EDER ALFRED R	2311 37TH AVE	SAN FRANCISCO CAL	500	.9520	400	.7250 26.5	250	.7440
EDES GEO O	17700 TELFER DR	MORGAN HILL CALIF	300	.9300	200	.8350 T-22.		..
EDGEMON ALBERT	42746 WIXON DR	FREMONT CAL 94538	300	.7833	400	.7150 T-22.		..
EDGEMON MARK	42747 WIXON DR	FREMONT CAL 94538	300	.7833	700-	.8100 T-22.		..
EDIE GERALD	16592 TOLEDO ST	SAN LEANDRO CALIF	300	.9466	300	.8366 20.5	100	.6400
EDMISTEN GERALD A	9127 E VALLEY BLVD	ROSEMEAD CALIF	1500	.8606	900	.7811 21.		..
EIDSON GEO	BOX 1515	RANCH SANTA FE	100	.8800		.. T-22.		..
EKSTROM KENNETH	501 POPLAR AVE	S SAN FRANCISCO CAL	200	.9450	200	.5900 27.	150	.8533
EKSTROM M	103 HIGHLAND AVE	S SAN FRANCISCO CAL	700	.9200	900	.7811 25.	250	.7400
EKSTROM PAUL	103 HIGHLAND AVE	S SAN FRANCISCO CAL	200	.9600	200	.8650 26.	50	.7800
ELDER CLAY B	800 LINCOLN WAY	AUBURN CALIF	100	.6900	200	.5200 19.		..
*ELEY THOMAS J	PO BOX 3205	CHULA VISTA CALIF	100	.9400		.. 21.		..
ELIASON KENNETH M	2548 BUTANO DR	SACRAMENTO CALIF		..	200	.7550 21.		..
ELLIOTT EDWIN F	13505 HAYNES ST	VAN NUYS CALIF	100	.8500	100	.7300 T-22.		..
ELLIOTT JIM F	7270 GILMOUR CT	SACRAMENTO CALIF	1000	.9350	900	.8555 24.	450	.8711
ELLIOTT K G	14204 VALERIO	VAN NUYS CALIF	1200	.9741	800	.9012 25.5	200	.7950
ELLIS CLEBERN D	BOX 550	LAKE ISABELLA CALIF	550	.9454	800	.8762 T-22.	100	.8100
ELLIS GEORGE J	144 PEPPER TREE RD	CHULA VISTA CAL	300	.9166	200	.8450 20.5		..
ELLIS GEORGE	144 PEPPER TREE	CHULA VISTA CAL	2600	.9865	2000	.8910 26.	850	.9058
ELLIS MICHAEL J	3435 MALITO DR	BONITA CALIF 92002	200	.9500		.. T-		..
ELLIS ROGER	25031 GRISSOM RD	LAGUNA HILLS CALIF		..	100	.5100 T-22.		..
ELLISON DENVER	13469 HWY 9 BUSINES	EL CAJON CALIF		..	200	.8300 20.5		..
ELMORE DONALD R	PO BOX 603	CALIPATRIA CALIF	100	.7900		.. T-22.		..
ELMORE GERALD	PO BOX 603	CALIPATRIA CALIF	700	.9157	1300	.8815 21.	700	.7628
ELMORE STANLEY L	1624 SANTA ROSA AVE	GLENDALE CALIF	600	.9316	900	.8677 23.		..
ELTON CHARLES W	PO BOX 921	SUN VALLEY CALIF	1200	.9753	1750	.8942 25.5	850	.9117
ELTON MICHAEL	11075 SHOSHONE	GRANADA HILLS CALIF	500	.7460	200	.6300 20.		..
EMPFIELD WEIR S	23141 VIA SAN	SEBASTIAN	100	.6900		.. 19.		..
ENCINAS GEORGE	404 DORRANCE	BAKERSFIELD CALIF	200	.8250	400	.6975 T-20.		..
ENDERSON EDWARD F	PO BOX 313	MORGAN HILL CALIF	100	.9500	100	.8700 T-22.	50	.7400
ENGEL VERNON L	17 ORANGE DR	SALINAS CALIFORNIA	600	.9633	600	.9166 21.5	200	.7900
ENNISS ARNOLD REID	10806 PALM ROW DR	LAKESIDE CALIF	1700	.9488	1600	.9100 22.5	400	.8675
ENNISS BLAKE REID	10806 PALM ROW DR	LAKESIDE CALIF	1300	.8615	1000	.8600 19.		..
ENNISS CHAD M	10806 PALM ROW DR	LAKESIDE CALIF	1000	.9110	800	.8300 22.		..
ENNISS RAY M	1544 TARLETON	SPRING VALLEY CALIF	2100	.9642	1900	.9157 25.	200	.8650
ERICKSON JAMES F MD	152 STARLIGHT CREST	LA CANADA CALIF	800	.8912	900	.7522 T-20.5	200	.6650
ERICKSON JAMES T	152 STARLIGHT CREST	LA CANADA CALIF	800	.7412	900	.7000 T-18.		..
ERICKSON JERE A	505 N MOLLISON AVE	EL CAJON CALIF	100	.9500	100	.8900 20.		..
*ERTMAN DONALD W	510 JOHNSON DR	CONCORD CALIF	1600	.9068	1600	.8325 23.	350	.7142
ESCALANTE LEWIS	6407 WHITMAN ST	VAN NUYS CALIF	1200	.7750	100	.7200 20.		..
ESOLA RAY	4492 MORAGA AVE	PIEDMONT CALIF	400	.9425	400	.9200 23.	150	.7333
*ESTES DONALD D	PO BOX 374	LAKESIDE CALIF	2600	.9676	2800	.8785 27.	1150	.8173
ESTES L W	3489 CORDOVA ST	OAKLAND CALIF		..	100	.8200 T-22.		..
ESTRIDGE MONTGOMERY	13037 MAGNOLIA BLV	VAN NUYS CAL 91403	100	.9600	100	.9100 T-22.		..
ETHERIDGE DON	541 PARKBROOK	SPRING VALLEY CAL	100	.9400	100	.8000 T-22.		..
ETTER TROY A	118 1/2 HIGHLAND	BAKERSFIELD CALIF	100	.9600		.. T-22.		..
EUBANKS GERALD R	1605 ORANGE	REDLANDS CALIF	800	.9062	1200	.8566 23.5		..
EVANS LARRY	PO BOX 1051	LAKE ISABELLA CALIF	200	.8950	300	.7866 T-22.		..
EVANS VICTOR J JR	1114 W HERMOSA	SANTA MARIA CALIF	1800	.9722	2000	.9150 25.	400	.7400
EVANS WILLIAM	110 FREEMAN ST	WOODLAND CAL	500	.8980	500	.8140 23.		..
EVENSON GEORGE	2100 SEVILLE DR	NAPA CALIFORNIA	100	.8900		.. 20.		..
EVERETT GEORGE	3967 GARDENIA	LONG BEACH CALIF	400	.8850	600	.7933 20.	100	.5200
*EVERETT R N	1912 3/4 W 145TH ST	GARDENA CALIF	200	.9250	400	.8800 23.	100	.8600
EVERITT JERRY H	1501 SIXTH ST	KINGSBURG CALIF	200	.9050		.. T-		..
EWART THOMAS A JR	472 W HILL ST	LONG BEACH CALIF	1800	.8783	1100	.8945 19.		..
FAGUNDES TONY	2578 FREEDOM BLVD	WATSONVILLE CAL	700	.9571	1000	.8750 23.	200	.7950
*FAETH MAX T	5401 NORWICH	VAN NUYS CALIF	2400	.9687	3200	.8787 25.5	1350	.8711
FARMAN CHARLES E	1521 ROANNE DR	LA HABRA CALIFORNIA	400	.9200	800	.8712 24.5		..
FARMER W R	2000 FLOWERS	SACRAMENTO CALIF	100	.9200	100	.8000 T-22.		..
FARNAM DUSTIN	1209 WELLINGTON DR	MODESTO CALIF	100	.9500	300	.8633 20.		..
FARNUM DANNIE J	14903 PURCHE AVE	GARDENA CALIF 90249	1000	.8790	1800	.8627 20.	300	.6733
FASER GEO M	26 CUESTA VISTA DR	MONTEREY CALIF	100	.9500		.. T-22.		..
FAUGHT JAMES G	7915 GREENRIDGE	FAIR OAKS CALIF	400	.9125	600	.8500 T-22.		..
*FAULL DONALD L	850 FOURTH ST	SANTA ROSA CALIF		..	100	.7800 21.		..
FEIN MAURY	5525 W 122 ST	HAWTHORNE CALIF	1100	.8836	1100	.8272 23.		..
FELDEN GEORGE P	6656 SALIZAR ST	SAN DIEGO CALIF	700	.9171	200	.8250 20.		..
FELIX ERNEST	605 DRIFTWOOD	EL CENTRO CAL		..	100	.5300 T-22.		..
FERGUSON DALE W	PO BOX 114	IVANHOE CAL 93235	200	.7600	200	.6050 T-22.		..
FERGUSON HERBERT	16696 SLOVER ST	FONTANA CAL	100	.7400		.. 25.5		..
FERGUSON R WAYNE	PO BOX 114	IVANHOE CAL 93235	650	.9476	950	.8842 21.	300	.8733
FERRARO ED	27 LAWRENCE AVE	ANTIOCH CALIF	300	.9366	800	.8400 T-22.	250	.8360
FESTICH ALAN	11490 OXNARD	NO HOLLYWOOD CALIF	3400	.9382	3780	.8206 10.	1150	.8034
FETSCH STANLEY JR	1440 N BAKER	STOCKTON CAL	200	.9450	300	.8633 23.		..
FETTERS DONALD C	BOX 4	ARBUCKLE CALIF	500	.9660	700	.8542 25.5	250	.8640
FICKLE H L	RR 2 BOX 2121	GRASS VALLEY CALIF		..	100	.8600 T-22.		..
FIDLER EDWIN L	1004 E NORTH AVE	LOMPOC CALIF	600	.9066	500	.8460 20.		..
FIELDING BILL	BOX 234	TARZANA CALIF 91356		..	200	.8800 21.		..
FIELDS GERALD	753 ATLANTIC	LONG BEACH CALIF	200	.8700		.. 20.5		..
FIGLIUZZI DON	7117 VANSKOY AVE	N HOLLYWOOD CAL	600	.9616	700	.7828 26.	100	.8100
FIGLIUZZI EZIO	4819 ARCOLA	N HOLLYWOOD CALIF	600	.9116	700	.8285 20.	300	.7400
FILES O R	BOX 1003	ANDERSON CALIFORNIA	1500	.8960	1900	.8352 19.5		..
FILES RONALD G	1442 N HOPE AVE	ONTARIO CALIF	500	.9580	1000	.9150 23.5	100	.8100
FILICCHI RAYMOND S	2925 SYMPHONY CT	SACTO CALIF 95826		..	100	.4900 T-22.		..
FINE DOUGLAS L	27116 ELIAS AVE	SAUGUS CAL 91350	100	.8500		.. T-		..
FIORI VERN A	1936 TISSERAND DR	SANTA ROSA CAL	100	.9200	400	.8175 24.		..
FIREBAUGH ALBERT III	3201 CHOLLAS PL	SAN DIEGO CALIF	100	.8500		.. T-22.		..

## California (Cont.)

			16-YD	AVG	HCP	AVG		DBLS	AVG
FISCHER DONALD J	2324 EL RANCHO	VISTA	800	.9162	900	.8022	T-21.	550	.6800
FISCHER FELIX	55 W 5TH AVE #16 D	SAN MATEO CALIF	100	.9600	300	.9266	22.	150	.8266
FISHER EDWARD	808 SO CALIF	MONROVIA CALIF	200	.8550		*	T-22.		*
FISHER HERBERT A	247 E 44TH ST	SAN BERNARDINO CAL	100	.9200	100	.8800	21.		*
FISHER LEONARD J	408 WEST COTATI AVE	COTATI CALIF	600	.8716	700	.8028	19.		*
FISTER GENE A	17122 HAAS AVE	TORRANCE CALIF	1200	.9566	1600	.8762	22.	200	.8550
FITTING JOSEPH	31 TRINITY RD	BRISBANE CALIF		*	100	.8300	T-22.		*
FITZGERALD JAMES P	4139 DAVANA RD	SHERMAN OAKS CALIF	100	.9100	100	.7800	T-22.		*
FLAKE ART	708 KILBOURNE DR	UPLAND CALIF	2100	.8766	2200	.8427	19.		*
FLANDERS PHILIP P	3030 SUNCREST DR	APT 709	800	.9200		*	T-22.		*
FLATT BUFORD E	1908 RIPLEY AVE	RODONDO BEACH CALIF	200	.9600	1000	.8840	T-22.		*
FLEEMAN FERRIL	601 VELIE ST	VISALIA CALIF	50	1.	50	.6800	T-22.		*
FLEISIG PHIL	PO BOX 297	TRACY CALIF 95376	100	.9200	100	.8400	T-21.		*
FLINT JACK R	929 ENSLEN AVE	MODESTO CALIF		*	200	.8900	21.		*
FLOOD T KERRY	351 VERNON ST	AKLAND CALIF 94610	100	.7800	100	.7100	T-22.		*
FLORES I A	7243 DEL RIO RD	ATAADERO CALIF	250	.9080	350	.7685	T-22.	200	.7450
*FLOYD TRACY A	105 JEFFREY DR	PETALUMA CAL	900	.9322	1200	.8466	22.	800	.8562
FLUTY JOE D	2649 KEOGH	VISALIA CALIFORNIA	350	.8800	350	.8028	21.5	50	.6600
FOLEY BILL	321 W NO AVE SP89	LOMPOC CALIF 93436	2150	.8995	2350	.8331	20.5		*
FOLEY MICHAEL	2801 PRUNERIDGE AVE	SANTA CLARA CALIF	300	.9033	300	.8500	T-22.	250	.7560
FONG NUM K	2228-67TH AVE	SACRAMENTO CALIF	1600	.8843	1500	.7720	19.5		*
FONTES E G	19308 CREEKSIDE CR	SALINAS CAL	1200	.9433	1400	.8935	23.5	600	.8600
FORBRAGO LAWRENCE A	2134 30TH ST	SAN DIEGO CALIF	100	.9000	100	.7600	T-22.		*
FORD GLENN T	1259 EAST AVE R 3	PALMDALE CALIF	600	.8850	500	.8680	T-22.	300	.7366
FORD MAC B	425 N MAIN ST	BISHOP CAL		*	200	.8600	23.5		*
FOREHAND J D	1326 CHRYSOLITE	MENTONE CALIF	100	.9800	700	.9357	24.		*
FORLAND LOUIS F	8118 IRVINIE AVE	N HOLLYWOOD CALIF	800	.9425	1100	.8472	21.	150	.5800
FORNARI DONALD	20623 DAWN DR	SUNNYVALE CAL 94087	200	.8600	200	.6500	T-22.		*
FORNARI FRANK L	20623 DAWN DR	SUNNYVALE CALIF	100	.7300		*	T-20.		*
FORRESTER PAUL R	208 WELLESLEY LANE	COSTA MESA CALIF	100	.8900	100	.8000	19.	100	.6400
FORSCH RICHARD C	5010 MARCONI AVE	APT 93	500	.8900	400	.7400	T-22.		*
FORSHEE LARRY	3501 REDDING AVE	SACRAMENTO CALIF	300	.8733		*	T-22.		*
FORSHEE THOMAS M	3561 42ND AVE #4	SACTO CALIF	100	.7400		*	T-22.		*
FORSYTH GARY	3219 KAIBAB AVE	BAKERSFIELD CALIF	650	.8953	750	.7880	21.		*
*FOSTER LESTER	5920 RAYMOND WAY	SACRAMENTO CALIF	300	.9733	600	.8516	24.	150	.8400
*FOSTER RICHARD B	1958 ROSSWOOD DR	SAN JOSE CALIF	100	.8600	100	.5200	25.	50	.7000
FOSTER WILBUR	BOX 262	FT BRAGG CALIF	100	.8000	100	.4800	T-22.		*
FOSTER WILLIAM	5596 SAN JUAN WAY	PLEASANTON CALIF	100	.9600	100	.9400	T-22.	100	.9000
FOSTER WM C	6625 MUSCATEL	SAN GABRIEL CAL	2400	.9616	2475	.9070	25.	1150	.9087
FOSTER WALLACE R	2040 EASTERN AVE	SACRAMENTO CALIF	100	.8200	100	.8900	T-22.		*
JARRETT MANUEL W	555 N PARK AVE AP E	FRESNO CALIF	100	.8100		*	T-		*
FOWLIE VERNON	3011 VAMANA	POMONA CALIFORNIA	300	.9300	300	.8333	22.5		*
FOX DENNIS	29853 FOX DR	BARSTOW CALIF	100	.9400		*	T-22.		*
FOX ROY LEE	125 AVENGER NASL	LEMOORE CALIF	100	.9800	100	.8700	T-22.	100	.8600
FRANCIS NEAL	1305 RIDGECREST ST	MONTEREY PK CALIF	1200	.8791	1700	.8611	23.		*
*FRANK DAVE	2611 ALICE ST	LOS ANGELES CAL		*	200	.7750	24.5		*
FRANKEL JESSIE C	3902 SOUTH ALDER	SANTA ANA CALIF		*	200	.8050	24.		*
FRANKLIN JERRY	19274 BARROSO ST	ROWLAND HGTS CALIF	500	.9160	900	.9188	22.5	100	.8100
*FRANKS JOHN E	4200 E COMPTON BLVD	COMPTON CAL 90221	3400	.9667	3800	.8707	25.5	1950	.9071
FRANZI JOSEPH D	1260 LA CUMBRE	HILLSBOROUGH CALIF	300	.9433	300	.8633	23.	200	.9500
FRASIER STANLEY H	BOX 170	PLEASANT GROVE CAL		*	200	.8850	T-22.		*
FREDERICKS DON	12224 HART ST	NO HOLLYWOOD CALIF	200	.7300	100	.4000	T-22.		*
*FREDERICKSON JACK	6361 CORONADO	LONG BEACH CALIF	200	.9000	400	.8975	20.	300	.7533
FREEMAN A L	6765 JOHNSON AVE	LONG BEACH CALIF	100	.9100		*	T-22.		*
FREEMAN JAMES W	1046 NO SAGE AVE	RIALTO CALIF	1400	.9485	2000	.8580	23.	500	.8400
FREEMAN JIM	1910 LAS CANOAS DR	SANTA BARBARA CALIF	600	.9383	600	.7883	23.		*
FRENCH JOHN L	1224 RIMER DR	MARAGA CALIF	300	.8900	300	.8833	19.	50	.6800
FRENCH LARRY JR	1224 RIMER DR	MARAGA CALIFORNIA	900	.9766	800	.9012	27.	350	.9342
FRENCH MIKE	1224 RIMER DR	MORAGA CALIF	400	.7950	400	.7400	T-20.		*
FRECKING STEVE	600 E AVE S PO 927	PALMDALE CAL 93550	900	.9044	1200	.8716	24.	250	.7840
FREYSCHLAG CARL H	PO BOX 186	ELK GROVE CALIF	1000	.8170	1000	.7260	20.		*
FRICK JOSEPH P	BOX 2246	SOUTH GATE CALIF	1500	.9540	1200	.8350	23.		*
FRIGON LLOYD E	7437 FARMDALE AVE	HESPERIA CALIF	1300	.8430	400	.7650	20.		*
*FROST GUY	5508 RIVERTON	N HOLLYWOOD CAL	500	.9640	500	.8640	24.5		*
FRUGE OHELLAN JR	731 W MAIN ST	TURLOCK CAL 95380		*	200	.9200	25.5		*
FRY ROBERT	819 GLENWAY	INGLEWOOD CALIF	300	.9366	400	.8875	T-22.5		*
FRYE WM E IV	2661 MARYAL DR	SACTO CALIF	700	.8800	300	.7833	T-22.	50	.6800
FUDGE DALE WM	917 J STREET	REEDLEY CALIF	950	.9000	1250	.8840	20.5		*
FULLER FRANK G	450 LINDEN AVE	AUBURN CALIF	800	.9087	1100	.8518	22.	250	.8240
FUMASI EDDIE P	PO BOX 783	WILLIAMS CALIFORNIA	500	.9680	700	.7857	25.	300	.7700
FURMAN WILLIAM A II	4930 ANDREW CIRCLE	SACRAMENTO CALIF		*	100	.8300	T-22.		*
FURLONG EARL H	450 9TH ST	LAKEPORT CAL 95453	100	.8900	100	.8500	20.	50	.6400
FURLONG STANLEY J	PO BOX 123	NEWHALL CALIF 91321		*	100	.9500	T-22.		*
FURR LAWRENCE L	1196 RAPPLEE TERR	FULTON CALIF 95439	100	.8000	50	.7600	T-22.		*
FURR RICHARD A	1640 COOPER RD	SEBASTOPOL CALIF	100	.9300	100	.6600	T-22.		*
FURUTA CARL	1234 W 145 PL	GARDENA CALIF 90247	1100	.9509	2600	.8942	25.	600	.8466
*GADDY E G	RT #1 BOX 29	KELSEYVILLE CALIF	600	.9583	600	.8766	25.	150	.8400
GAFFNEY J S	930 DEMING	SANTA ANA CALIF	100	.8000		*	T-22.		*
GAGER LOREN P	27509 IND BLVD	HAYWARD CALIF	1800	.8227	2300	.7434	20.	1300	.6746
GAINES H MAC	15196 MT LOWE CIR	FOUNTAIN VALLEY CAL	200	.9350	100	.7900	20.5		*
GALE MARVIN L	25965 HWY 58	BORON CALIF	100	.9600	100	.9200	20.5		*
GALL DONALD A	RT 1 BOX 1214	WOODLAND CALIFORNIA	600	.9500	700	.8900	22.	50	.7000
GALLAGHER GEORGE B	1248 MINTER ST	ANAHEIM CALIF	200	.9300	100	.8300	T-22.		*
GALLAND LEE A	2391 BAHIA DR	LA JOLLA CALIFORNIA	200	.9900	200	.9050	21.		*
GALLEAR MARK	2727 GLEBE	LEMON GROVE CALIF	600	.9183	900	.8677	23.		*
GAMBLE AL	608 SO CHESTER	BAKERSFIELD CALIF	150	.9066	300	.8666	20.		*
GAMMONS CARLETON B	7641 MARCH DR	EDWARDS AFB CALIF	100	.8400	200	.6800	T-22.		*
GAMSBY JAY F	193 DE WITT WAY	YREKA CAL 96097	100	.8700	100	.9200	T-22.		*
GARCIA ALFRED P	3481 RAILROAD AVE	YUBA CITY CALIF		*	100	.7100	T-22.		*
GARCIA S D	RT 2 BOX 137	BRENTWOOD CALIF	100	.9200	200	.8050	T-22.		*
*GARCIA ANTHONY A	5040 HARBOR ST	CITY OF COMMERCE	1400	.9364	700	.8957	23.		*
GARCIA SANTOS JR	6706 OTIS AVE APT A	BELL CALIF 90201	1300	.8784	900	.8588	20.	100	.6300
GARCIA BILL	2005 DENNIS DR	ANTIOCH CALIF	100	.9400	200	.8450	T-22.		*
GARCIA RENO JR	RTE 2 BOX 137	BRENTWOOD CALIF		*	100	.7000	T-22.		*
GARDNER C G	2743 NONFEREY	CHICO CALIF 95926	300	.8300	500	.7100	T-22.	50	.5800
GARDNER GEORGE J	847 W 29TH ST	SAN BERNARDINO CAL	400	.8950	100	.8800	T-22.		*
GARDNER OWEN	2743 MONTEREY ST	CHICO CALIF 95926	100	.7200	100	.6000	T-22.		*
GARDINO JOSE	PO BOX 1345	SAN YSIDRO CALIF	100	.8700	100	.7500	22.	100	.7900
GARLAND MAJOR A	PO BOX 234	MAGALIA CAL 95964	600	.8583	600	.8316	T-22.		*
GARLAND NEWTON B	11511 MARTHA ANN	LOS ALAMITOS CALIF	800	.9312	1200	.8841	22.	50	.7400
GAROUTTE LEROY M	14544 HAWES	WHITTIER CAL 90604	900	.8800	1000	.8330	20.5	200	.7450
GARRETT DOYLE	69 VIA DIEGO	SAN LORENZO CALIF	500	.8740	1000	.8070	20.5	100	.7100
GARRETT STEVEN	22724 ESPUELLA DR	SAUGUS CALIF 91350	1000	.9660	900	.8800	24.	100	.9100
GARRISON JOSEPH R	3363 MIRA VISTA CR	SAN JOSE CALIF		*	1300	.8215	22.	250	.8200
GARTON ED	PO BOX 605	ORLAND CALIF 95963	700	.8728	400	.8550	20.		*
GARVIN BOB JR	7150 BARKER WAY	SAN DIEGO CALIF	1700	.9217	2200	.8818	23.	100	.7800
GARVIN ROBERT SR	3523 SPARLING ST	SAN DIEGO CALIF	2750	.8727	3450	.8217	20.5	800	.7375
GASKINS BING	RTE 1 BOX 2300	RIDGECREST CALIF	1400	.9050	1450	.8151	20.		*
GATELY FRANCIS	315 SO PUEBLO	OJAI CALIF 93023	100	.8500	200	.6550	T-22.	100	.8100



# California (Cont.)

127

			16-YD	AVG	HCP	AVG	DBLS	AVG
*GATES ELGIN F	BOX 628	NEEDLES CAL 92363	1100	.9145	1000	.8650	24.	600 .8966
*GATES ELGIN T	BOX 628	NEEDLES CALIFORNIA	5700	.9903	4200	.8759	27.	3400 .9452
GATES LAWRENCE M	150 CORWIN #4	SAN FRANCISCO CALIF	200	.9350	1700	.8488	22.	..
GAY BARRY D	541 DEL MEDIO 212	MT VIEW CALIF	700	.8385	600	.7750	T-22.	300 .6300
GAY BUD	1933 ENCINO DR	ESCONDIDO CAL 92025	150	.9466	150	.8266	T-22.	50 .8600
GEE MAX	1310 W OLIVE ST	PORTERVILLE CAL	300	.9466	1350	.8570	22.	500 .7380
GEORGE BRYCE	521 SO RANDY	PORTERVILLE CALIF	50	.7800	100	.3300	T-22.	50 .4400
*GEORGE CECIL G	P O BOX 945	PLACERVILLE CAL	1100	.8863	700	.8071	21.	..
GERBER PETER D	1354 MONTEREY CT	CHULA VISTA CALIF	100	.9400	100	.7600	T-22.	..
GERVAIS MIKE	1532 GUADALAJARA	SAN JOSE CALIF	..	..	100	.6500	T-22.	..
*GEVEDON BILL	PO BOX 637	BEAUMONT CAL	3300	.9621	4000	.8805	27.	1550 .8503
GIACOPUZZI JIM	4215 VINEYARD AVE	OXNARD CALIF 93030	100	.9300	100	.9400	T-22.	..
GIANNACCINI FREDRIC	2019 VERANO ST	SACRAMENTO CALIF	400	.9300	600	.8683	22.5	100 .8200
GIANNOLINI JAMES V	BOX 96	GREENFIELD CALIF	200	.9300	200	.8650	T-22.	100 .7800
GIBSON DON	108 BLACKWOOD DR	PACHECO CALIF	..	..	500	.7960	T-22.	50 .5600
GILBERTSON ROBERT	2735 MUIR ST	ATWATER CALIF	1200	.9666	2100	.9123	27.	700 .8985
GILES DANIEL L	455 LA FONDA AVE	SANTA CRUZ CALIF	100	.9300	..	..	26.	..
GILL HERBERT	850 JO-ANN ST	COSTA MESA CALIF	200	.9150	200	.8050	T-22.	100 .6700
GILLIGAN JAMES R	3945 TRIESTE DR	CARLSBAD CALIF	50	.8600	50	.6400	T-22.	..
GILLIS LEE M	3524 GREENLEAF DR	SANTA ROSA CALIF	1100	.9163	1000	.8240	22.5	500 .7640
GINGRICH ROBERT L	PO BOX 3601	EDWARDS AFB CALIF	550	.9000	400	.8000	T-22.	..
*GINOCHIO A	1965 GOLDEN RAIN RD	WALNUT CREEK	3100	.9174	3400	.8291	26.5	100 .8900
GIOIA ROBERT F A	1415 FAIRFIELD ST	GLENDALE CAL	3500	.8931	3200	.8471	20.	..
GIRETH CHUCK	1224 D SAN GABRIEL	AZUSA CALIF	100	.8100	100	.6600	T-22.	..
GIRTON BENJAMIN F	14530 BELFLOWER BLV	BELFLOWER CALIF	100	.7000	100	.5700	T-22.	..
GIUDICI JOHN A	1270 WASHINGTON	SANTA CLARA CALIF	200	.9150	100	.7400	20.	..
GLASS DAVID	14461 BRESEE	BALDWIN PARK CALIF	300	.8700	400	.8450	T-22.	..
GLASS RAY K	14461 BRESEE	BALDWIN PARK CALIF	500	.9680	600	.8916	22.5	250 .8200
GLAZE MELVIN	BOX 1	POINT ARENA CALIF	600	.9800	900	.9188	23.	300 .8500
GLAZIER D M	1944 SILVERADO TRL	NAPA CALIF 94558	100	.9800	300	.8366	T-22.	50 .7200
GLOVER WM C	273 CORTNER SQ	HANFORD CALIF	50	.9800	50	.8800	T-22.	50 .7600
GODDARD KENNETH	13979 AURORA DR	SAN LEANDRO CAL	100	.9200	500	.8720	23.	..
GOEHLER REX W	261 ORLANDO	EL CAJON CALIF	400	.7450	200	.6800	20.5	..
GOERZEN GLEN	8326 AVE 388	DINUBA CALIF	450	.9400	350	.8314	T-22.	..
GOFF WM S JR	1079 LA REINA DR	SAN MARCOS CALIF	100	.8800	1600	.8712	22.5	..
GOINES JEFFREY A	2712 DELBURN ST	BAKERSFIELD CALIF	50	.8400	..	..	T-22.	..
GOLD SAMUEL R	541 W FLORA #29	ONTARIO CAL 91762	300	.8666	400	.8350	22.5	..
*GOLDSTON WARREN	4835 N HOLLENBECK	COVINA CAL	2200	.9186	3900	.8607	24.	650 .8384
GOMES BRYANT M	RT 3 BOX 225	GALT CALIF 95632	200	.8650	200	.7600	22.	100 .8300
GOMEZ JOE	13658 MOCCASIN ST	LAPUENTE CALIF	200	.9450	100	.8600	T-22.	..
GONZALEZ ROBERT R	6638 DOLORES	PARADISE CALIF	200	.9400	..	..	24.5	..
GOODRIDGE MILTON K	5327 ALDRICH RD	SO GATE CALIF	200	.7950	600	.7833	T-20.5	..
GOODMAN ROBERT LEE	BOX 222	ANGELS CAMP CALIF	100	.9300	100	.8600	T-22.	50 .9000
GOODRUM KIME	4111 CASA LOMA AVE	YORBA LINDA CALIF	500	.8500	500	.7840	T-22.	..
GOSS F BAXTER JR	15392 DUKE CR	HUNTINGTON BEACH	2200	.9409	2500	.8908	23.	1100 .8045
GOODWIN LESTER	PO BOX 937	CARPINTERIA CALIF	300	.9200	300	.8266	20.	..
GORG DENNIS	6034 COLFAX AVE	N HOLLYWOOD CALIF	100	.9200	100	.6700	T-22.	..
GOUDY RICK	4214 SOMERSET AVE	CASTRO VALLEY CALIF	200	.8500	..	..	T-22.	..
GOULART E G	435 VINE ST	SAN JOSE CALIF	200	.9350	..	..	T-22.	..
GRAHAM NORMAN	PO BOX 214	NEW CASTLE CALIF	800	.9412	1200	.8391	22.5	600 .7483
GRAHAM R L	1404 W 20 ST	MERCED CAL	500	.9480	600	.8883	25.	300 .8366
GRAHAM WILLARD M	3300 BETTY LANE	LAFAYETTE CAL	900	.9466	1300	.8661	22.	300 .8500
GRANNO JAMES	6839 PENN DR	DUBLIN CALIF 94566	..	..	600	.9050	23.5	..
GRANT LEW	6315 INGLEWOOD DR	PLEASANTON CALIF	700	.8414	700	.8200	21.	..
GRAVELLE HOWARD	8031 HESPERIA AVE	RESEDA CALIF 91335	..	..	200	.8100	T-22.	..
GRAVES JOSEPH M	1817 2ND ST	LIVERMORE CALIF	300	.8700	300	.7700	T-22.	..
*GRAVESTOCK JON W	19203 WILLOW LANE	SONOMA CAL	1500	.9600	1800	.8555	27.	1350 .9311
GRAY DUDLEY C	1376 PACIFIC BEACH	SAN DIEGO CALIF	300	.8933	800	.8675	21.	..
GRAY R A JR	508 N 2ND ST #F	ALHAMBRA CALIF	1600	.9375	1600	.8368	22.	..
GREEN BENJAMIN R	3453 GOLDEN GATE WY	LAFAYETTE CALIF	300	.9066	700	.8371	T-20.5	400 .8025
GREEN DENNY	4979 TOWNSEND AVE	LOS ANGELES CAL	1400	.8021	1900	.7678	22.	1000 .8390
GREEN ELMER R	2056 ELLISE WAY	SANTA BARBARA CAL	400	.8725	100	.8500	T-22.	..
GREEN JAMES R MD	844 SAN PABLO	LK SAN MARCOS CALIF	300	.7166	..	..	22.	..
GREEN WALTER	2020 FOREST AVE	SAN JOSE CALIF	2700	.9288	3300	.8721	22.5	1300 .7215
GREEN RONALD L	1418 CORNELL	DAVIS CALIF 95616	300	.8233	200	.8350	T-22.	250 .8520
GREENAWALT HAVEN B	301 NO OSBORN	W COVINA CALIF	200	.8250	200	.8150	T-22.	..
GREENLIEF THOMAS F	7641 BLACK STAR LN	LA PALMA CALIF	200	.8350	200	.7600	T-22.	..
GREENWAY LEE	74190 DE ANZA WAY	PALM DESERT CALIF	100	.7600	..	..	T-22.	..
GREER HOMER A	3612 DUNN DR	LOS ANGELES CAL	500	.8740	700	.8914	21.5	100 .8500
GREGG ALBERT H	PO BOX 681	SPRINGVILLE CALIF	4825	.9278	4700	.8659	24.	..
GREGG PAUL	19556 COMMUNITY ST	NORTHVILLE CALIF	..	..	100	.8400	T-22.	..
GREGORY DEAN	18953 SHERMAN WAY 4	RESEDA CALIF	100	.8400	..	..	T-22.	..
GREGORY DON	1269 WOODSIDE DR	SAN LOUIS OBISPO CA	100	.7200	..	..	T-22.	..
GREGORY HUBERT	361 EAST D ST	LEMOORE CALIF	800	.8987	1750	.8502	22.	..
GREGORY JERRY	361 E D ST	LEMOORE CALIF	700	.8428	600	.7633	20.	..
GREGORY ROBERT	361 EAST D ST	LEMOORE CALIF 93245	350	.8257	900	.7377	20.5	..
GREGORY STAN	373 E D ST	LEMOORE CAL	450	.8444	450	.8222	20.	50 .7200
GREWOHL JOHN F	361 EAST D ST	LEMOORE CALIF 93245	850	.9058	1900	.8836	22.	50 .4400
GRESHAM KENNETH R	3051 COLONIAL WAY	SAN JOSE CAL 95128	300	.7866	100	.7000	T-22.	..
GRESHAM H RAY	850 LINDEN DR	SANTA CLARA CALIF	3100	.9387	3600	.8533	26.	1800 .8288
GRIFFIN JOHN H	850 LINDEN DR	SANTA CLARA CALIF	100	.9500	500	.8560	24.5	100 .8100
GRIFFITH DON	18306 FLORWOOD AVE	TORRANCE CALIF	1300	.8300	1300	.7623	20.	200 .6250
GRIFFITH JOE D	PO BOX 613	WINTERS CAL 95694	100	.9700	100	.9100	T-22.	100 .7700
GRIFFITHS STEPHEN M	4850 SAGASTI	SAN DIEGO CALIF	200	.9400	100	.8300	T-22.	..
GRIMAUD MARK A	9403 DOROTHY AVE	SOUTH GATE CALIF	500	.8040	500	.7620	20.5	250 .6880
GRUBB STEPHEN	44 A SYKES	CHINA LAKE CALIF	200	.8650	200	.7800	20.	..
*GRUNDMAN ALBERT T	3319 B STATE ST	SANTA BARBARA CALIF	1200	.9500	1100	.9209	24.5	300 .8500
*GRUNDMAN JAMES E	11801 LAUREL HILLS	NO HOLLYWOOD CALIF	3200	.8862	3000	.7870	21.5	150 .5000
GUSTAVSEN ROBERT P	75 WILDWOOD AVE	RIO DELL CALIFORNIA	700	.9328	800	.8700	21.	300 .8066
GYNES GEORGE	1206 BURROWS ST	BRODERICK CAL	100	.9200	100	.8200	21.	50 .8400
HACHEY HERBERT E	139 MAPLE	VACAVILLE CALIF	1000	.8800	250	.7680	T-22.	..
HACKMAN HERBERT J	2425 PORTER WAY	STOCKTON CALIF	1100	.8909	400	.8375	20.	..
HACKMANN DONALD	2186 ORLANDO DR	SAN JOSE CALIF	600	.9383	500	.8800	20.5	..
HACKMAN JASON	PO BOX 95	SUNOL CALIF 94586	700	.9442	800	.8575	23.	300 .7366
HAGEL JOHN W	1051 ANGELICA	LIVERMORE CAL 94550	200	.9350	1000	.8710	26.	350 .9485
HAHN AUGUST W	847 W 20TH	SAN BERNARDINO CAL	200	.7250	200	.6750	T-22.	..
HAILEY JAMES B	RT 2 BOX 512 A	GALT CALIF 95632	100	.9200	100	.8400	T-22.	50 .8200
HAISLETT ROBERT	18 CALLE ESCALON	CAMARILLO CALIF	700	.9800	800	.9062	24.	150 .7733
HALE ALBERT	11545 VANPORT ST	LAKE VIEW TERRCAL	300	.7633	200	.6700	19.5	..
HALE DARRELL E	3727 CLAVELITA ST	IMPERIAL BEACH CAL	700	.9642	100	.8700	T-22.	..
HALE GEORGE	21305 TAMBO	DIAMOND BAR CALIF	100	.9700	100	.8200	26.	..
HALE MEREDITH G	148 SEAVY RD	PETALUMA CALIF	100	.8600	100	.7400	22.	50 .7800
HALE RAYMOND	706 W LEE DR	SANTA MARIA CAL	..	..	100	.7400	T-22.	..
HALL GERALD M	906 LOHRMAN LANE	PETALUMA CAL	100	.8800	300	.8600	21.	100 .8000
HALL MONTE A	18761 EDLEEN DR	TARZANA CAL 91356	900	.8955	400	.8450	19.	..
HALL PRESTON S	126 W COLTON AVE	REDLANDS CAL	2900	.9762	3200	.8640	26.5	700 .7900
	7328 WALNUT AVE	ORANGEVALE CAL	500	.9460	600	.8233	24.5	200 .8150
	660 LOS PALOS DR	LAFAYETTE CALIF	800	.8912	800	.8650	20.	..
	1185 STELLAR WAY	MILPITAS CAL 95035	100	.9100	..	..	T-22.	..



## California (Cont.)

			16-YD	AVG	HCP	AVG	DBLS	AVG
HALL ROBERT JAMES	4802 W KAWAIAH	VISALIA CAL	950	.9136	900	.8222	21.5	650 .8369
HALL RONALD GENE	2950 OLEANDER	MERCED CALIF	700	.9800	800	.8987	25.	350 .8571
HALL ROY LESTER	450 BRADLEY ST	EL CAJON CALIF	500	.8920	*	T-22.	*	*
HALVERSON DAVID C	1506 CALLE ARTIGAS	THOUSAND OAKS CALIF	400	.8975	100	.8100	T-22.	*
HALVERSON DEWAYNE DR	6260 13TH ST	SACRAMENTO CAL	100	.8800	200	.7800	T-22.	*
HAMANN B B	4326 CALLE REAL #73	SANTA BARBARA CALIF	1200	.9116	1100	.8327	20.5	*
HAMILL CHAS P JR	9231 HOLLYWOOD HILL	LOS ANGELES CALIF	*	*	*	*	25.	100 .7100
*HAMLIN TERRY LEE	448 POMEGRANATE	WOOD LAKE CALIF	2600	.9750	2550	.8819	25.5	1050 .8628
*HAMMARSTEN OSCAR	39421 ROAD 36	KINGSBURG CAL	200	.9050	200	.7900	22.	*
HAMMOCK M THEODORE	11509 VAN NESS AVE	LOS ANGELES CALIF	700	.8785	800	.7800	20.	*
HAMPTON CARL	PO BOX 428	LEBEC CALIF	100	.8800	400	.7850	18.5	*
*HANCOCK HARBEN E	PO BOX 1961	FORTERVILLE CALIF	2900	.9272	3000	.8503	21.5	50 .7800
HANNUM KEN	1707 JOSE AVE	CAMARILLO CALIF	1300	.8884	1400	.7785	20.	*
HANSEN NEIL C	21964 TANAGER ST	COLTON CALIFORNIA	2000	.9615	2700	.8818	24.	*
HANSON MARLOWE	2735 POPE AVE	SACRAMENTO CALIF	100	.6200	*	T-22.	*	*
HANSON ROBERT G	1239 HARRISON ST	SANTA CLARA CAL	200	.9250	300	.8766	T-22.	100 .7600
HAPNEY GENE	12033 GARDNER ST	BORON CALIF 93516	150	.8533	1200	.8933	24.	100 .8200
HAPNEY RANDALL L	25664 JOHN ST	BORON CAL 93516	100	.8200	300	.7466	T-22.	*
HAPNEY RAY	26599 NUDDGENT ST	BORON CALIF	100	.9400	100	.9300	20.	*
*HARBERT KENNETH R	PO BOX 1513	AUBURN CAL	300	.8733	300	.9000	22.5	150 .7533
HARDEN GERALD	126 TRINIDAD DR	TIBURON CALIF	100	.8300	*	*	21.	*
HARDISTY ROBERT	73-810 #2 44TH AVE	PALM DESERT CAL	1200	.9200	1300	.8515	20.	100 .7800
HARDY RODNEY E	1773 YORBA DR	POMONA CALIF 91768	600	.9016	100	.6500	20.5	*
HARE BOYD	6546 NORTHSIDE DR	LOS ANGELES CALIF	200	.9000	200	.8800	20.	*
HARM EDMUND J	1043 KENSINGTON	FREMONT CAL	600	.8883	600	.8816	20.	400 .8450
HARM KIRK	1043 KENSINGTON DR	FREMONT CALIF	100	.5900	*	T-20.	*	*
*HARMAN RAY	2242 38TH AVE	OAKLAND CAL	2000	.9245	2100	.8304	21.	650 .7753
HARN FERRAL A	PO BOX 451	OJAI CALIF	100	.7300	*	T-	*	*
HARRELL HARRELL J	2621 W MAIN	VISALIA CALIFORNIA	650	.8876	100	.7700	19.	*
HARRIS DANNY	1684 SPRUCE ST	LIVERMORE CALIF	600	.8833	700	.8157	21.	*
HARRIS FRED M	3027 TIANA DR	SANTA YNEZ CALIF	300	.8800	300	.7200	T-22.	*
HARRIS JIM	9300 CREEMORE DR	TUJUNGA CALIF	100	.7700	*	T-22.	*	*
HARRIS ROBERT	4428 NEEDHAM	DUNSMUIR CALIF	600	.6900	600	.5716	T-22.	*
*HARRISON WILLIAM	5354 N SLAUSON AV	LOS ANGELES CAL	2100	.9295	1800	.8455	25.	*
HARTLEY DALE L	5777 CLINTON AVE	RICHMOND CALIF	500	.8960	900	.8533	20.	50 .6200
HARTMAN JAMES F	856 ELM AVE	CHULA VISTA CALIF	700	.9071	700	.8528	T-22.5	100 .7700
HARTLEY PERRY B	5777 CLINTON AVE	RICHMOND CAL 94805	600	.8900	800	.8362	19.5	150 .6600
HARTNEK HENRY	5114 MARLBOROUGH DR	SAN DIEGO CALIF	700	.9428	700	.8157	21.	100 .7900
HASELWOOD LAWRENCE E	21333 MONETA AVE	CARSON CAL 90745	*	*	100	.4800	T-22.	*
HASSENPLUG DJAYNE	3857 LASSEN ST	NAPA CALIF 94558	200	.8850	200	.6450	T-22.	*
HATATE TED	1155 S ELDEN AVE	LOS ANGELES CALIF	1300	.8461	1800	.8194	19.	100 .8200
HATCH ROBERT L	6501 CHEAPES WAY	SAN DIEGO CALIF	300	.7800	100	.5300	T-22.	*
*HATCHER BURRELL R	1877 WILLOW ST	SAN DIEGO CALIF	2100	.9404	2000	.8935	22.5	350 .8371
HAUBBERT DON	44 SO VELIE	VISALIA CALIF	100	.8900	100	.8800	T-22.	*
HAVLICEK DOUGLAS	576 E MCKINLEY	POMONA CALIFORNIA	*	*	100	.9000	20.	*
*HAVLICEK ERNEST	1734 INDIAN HILL BL	POMONA CALIF	2000	.9750	1700	.8352	26.	500 .8560
HAVLICEK PAUL E	885 WESTWOOD ST	HAYWARD CALIF	400	.9450	300	.9100	21.	*
HAWKINS JIMMY	13600 9TH AVE	HANFORD CALIF 93230	50	.9200	50	.7400	T-22.	50 .8200
HAWKS H DELMUS	2120 WATERBY ST	WEST LAKE VILLAGE	100	.5100	*	T-22.	*	*
HAWORTH CHESTER R	8032 IRIS ST	OAKLAND CAL 94605	800	.9412	700	.8257	21.5	350 .7657
*HAYDEN DENNY	1517 FREEMAN ST	SANTA ANA CALIF	100	.9500	100	.9100	26.	*
HAYES FLOYD L	4417 F ST	SACRAMENTO CAL	300	.8900	400	.8475	19.	*
*HAYES RICHARD S	164 ANITA DR	PASADENA CAL	2100	.9100	2600	.8580	23.5	*
HAYS NELSON R	1152 SEVILLE DR	PACIFICA CALIF	400	.8475	400	.8100	20.	200 .6400
HEADY SAM	1521 MT PLEASANT DR	SAN JOSE CALIF	100	.9500	100	.7000	22.	*
HEARD MONT	4040 OLIVE POINT PL	CLAREMONT CALIF	3400	.9564	3200	.8556	23.	*
HECHT GENE M	PO BOX 555	CORONA CALIF 91720	200	.8350	200	.7450	T-22.	*
HEDGCOTH STEPHEN L	1040 W 13TH	UPLAND CALIF 91786	900	.9377	1900	.9021	24.5	50 .7400
HEDGCOTH VIRGLE	1040 W 13TH ST	UPLAND CALIF 91786	100	.9000	1300	.8630	20.	*
HEDGCOTH VIRGLE L	1534 10TH ST	SANTA MONICA CAL	*	*	100	.6700	T-22.	*
HEILIG W FRED	1138 W 11TH ST	SAN PEDRO CALIF	100	.8300	100	.6900	20.	*
HEIN THOMAS C	830 N DELPHINE PL	FULLERTON CAL	200	.8700	100	.7400	T-22.	*
HEINTZ BRENT	4672 CERRITOS	FREMONT CALIF	300	.8933	300	.8366	T-22.	*
HEINTZ GARY D	4672 CERRITOS AVE	FREMONT CALIF	600	.9583	800	.8700	24.5	300 .8266
HEINZ ROBERT M	5111 GREENBUSH AVE	SHERMAN OAKS CALIF	800	.9112	800	.8862	21.	*
HEITMEYER OMAR C	6840 YELLOWSTONE	RIVERSIDE CALIF	200	.9100	*	*	21.5	*
HEITSCHMIDT EARL	509 FLORAL PARK TER	SO PASADENA CALIF	400	.7750	300	.6666	T-22.	100 .5700
HELLER JEFFREY ALLEN	35439 ZINNEY RD	LITTLEROCK CALIF	1100	.9018	1600	.8612	21.	500 .7040
HELLER JIM	35439 ZINNEY RD	LITTLEROCK CALIF	1100	.9418	1800	.8900	21.5	650 .8169
HELLER JIMMY R	35439 ZINNEY RD	LITTLEROCK CALIF	2600	.9396	2700	.8996	24.5	1300 .8700
HELMERICH TIM JAY	1061 E JEDBURGH	GLENDORA CALIF	100	.9400	300	.8833	21.5	*
HELKAMP JOHN M	851 S PRESCOTT	RIVERSIDE CALIF 92507	300	.9133	*	T-22.	*	*
HENDERSON BYRON R	852 WEST G ST	ONTARIO CALIF 91762	1600	.9606	1500	.8773	26.	300 .8133
HENDERSON DANIEL A	1642 ALVARADO CT	LIVERMORE CAL	600	.9000	900	.9100	22.	700 .9157
HENDERSON OLIVER	1642 ALVARADO CT	LIVERMORE CAL	1000	.8920	1400	.8435	20.	900 .7522
HENDRICKSON ALAN F	BOX 3725	SO LAKE TAHOE CALIF	100	.8300	100	.7500	19.	*
HENDRICKSON R A	6314 OPAL ST	ALTA LOMA CALIF	200	.9150	400	.8675	T-22.	*
HENDRY WALTER G	719 ALAMEDA PADRE	SERRA	300	.8566	300	.8833	20.	*
HENKE BEN	674 COLLEGE DR	VENTURA CAL	600	.9200	1000	.8890	21.5	*
HENRY BILL M	PO BOX 2252	OLYMPIC VALLEY CAL	100	.9400	500	.8480	21.	*
HENRY PAUL C	3556 RONK WAY	SACRAMENTO CALIF	900	.9366	900	.8611	22.	250 .7920
HERMRECK RON	7537 COLLINGWOOD ST	SACRAMENTO CALIF	200	.9200	200	.8900	T-22.	50 .7400
HERR ALLEN	700 FAIRSITE CT	GALT CALIF	200	.8900	200	.8700	21.	50 .7800
HERRICK DAVID W	4142 W 132 ST #B	HAWTHORNE CALIF	200	.8600	200	.8750	T-22.	*
HESSLER JUDD	1201 N PUENTE	BREA CALIF 92621	700	.9242	700	.8285	T-22.	100 .8600
HESS ERVIN O	313 VERDUGO WAY	UPLAND CALIF 91786	*	*	100	.8400	T-22.	*
HEUNE BENNO L	PO BOX 338	BRIDGEPONT CALIF	200	.9450	600	.8450	23.5	300 .8333
HEUGEL RONALD W	8412 ALBIA	DOWNNEY CALIF	100	.8300	100	.7500	T-22.	*
HICKEY LEONARD L	35670 MT VIEW LANE	YUCAIPA CALIF 92399	100	.9100	100	.6900	T-22.	*
HICKS HENRY C JR	10814 TROPICO AVE	WHITTIER CAL 90604	*	*	100	.9000	T-22.	*
HIEB BOB L	429 NO CHURCH ST	LODI CALIF 95240	600	.7833	200	.7750	T-22.	50 .8600
HIEB DAROLD D	1226 SO SCHOOL ST	LODI CALIF 95240	300	.8966	*	T-22.	*	*
HIEB LELAND	1135 E ACACIA	STOCKTON CALIF	500	.9080	300	.8400	T-22.	*
HIGBY MERLE A	37140 ST CHRIS ST	NEWARK CALIF	200	.8550	100	.7500	T-22.	100 .6900
*HIGGINS GEORGE C	1333 47TH ST	SACRAMENTO CAL	100	.9700	100	.8900	27.	150 .8733
HIGH ELLIS LYNN	265 S ANZA ST	EL CAJON CALIF	700	.8400	700	.7485	20.	*
HIGHTOWER NEIL S	1951 SO LOS ANGELES	LOS ANGELES CALIF	1200	.9100	1300	.8500	21.	*
HILLAN AL	1137 RAMONA DR	REDLANDS CALIF	1150	.9356	1150	.8087	21.	200 .7200
HILLAN STAN	1137 RAMONA	REDLANDS CALIF	150	.8133	150	.7333	T-22.	*
*HILLYARD I P	1201 LYNDBURST DR	RIVERSIDE CALIF	2600	.9584	2200	.8368	24.5	300 .7766
HISCOTT HUGH G	2711 PIEDMONT AVE	MONTROSE CALIF	800	.8812	800	.8087	20.5	100 .6300
HISSEY THOMAS	417 NORTH LOUISE	GLENDALE CAL	200	.7950	800	.7487	26.	100 .8300
HISSEY JAMES T	417 N LOUISE ST	GLENDALE CALIF	100	.8100	900	.7922	19.5	*
HOARD R D MD	PO BOX 484	CARMICHAEL CAL	500	.8400	500	.8020	19.	*
HOBBS ALFRED W	558 W TWAIN	CLOVIS CALIF 93612	1800	.9044	2100	.8561	21.	500 .6880
HOBBS DONALD W	9547 WHITMORE ST	EL MONTE CALIF	700	.9085	500	.9220	21.	*
HODGES JESSE T	5308 LA MADERA	EL MONTE CALIF	100	.9100	100	.7600	23.	*
HOFFMAN ERVIN H	PO BOX 87	PRINCETON CALIF	600	.9483	500	.9000	21.	300 .7533
HOFFMAN JAY F	MARJA ACRES	CARLSBAD CALIF	200	.9550	*	T-22.	*	*

# California (Cont.)

			16-YD	AVG	HCP	AVG		DBLS	AVG
HOFFMAN WILLIAM F	1013 D BELL ST	SACRAMENTO CALIF	100	.9400	100	.8800	T-22.	150	.8466
HOFMANN GLENN P	17773 VINEYARD RD	CASTRO VALLEY CAL	1800	.9427	2100	.8466	20.5	900	.7722
HOGAN RAYMOND	1117 SUMATRA ST	HAYWARD CAL 94544	400	.9200	700	.8814	T-22.5		..
*HOQUE FLOYD	3421 SO HALL	VISALIA CALIF	1450	.9165	1550	.8619	20.5	150	.6066
HOLLAND ED	320 E BALBOA APT A	BALBOA CALIF 92660	600	.8833	600	.8833	T-22.	200	.6300
HOLLOWAY DAVE	1197 ATLANTIC	GROVER CITY CALIF	200	.8950	200	.7450	T-22.	100	.6600
HOLLOWAY JOHN W	8965 CURBARIL	ATASCADERO CALIF	1450	.8993	1750	.8057	21.5	950	.7736
HOLLOWAY MARK	1070 HABER AVE	CALEXICO CALIF	200	.8400	200	.6500	T-22.		..
HOLLOWAY ROYCE E	435 N NORA AVE	W COVINA CALIF	200	.9500	400	.9075	22.5	100	.8200
HOLMES RONALD	544 N FAIRHAVEN ST	ANAHEIM CALIF		..	200	.8600	T-22.		..
HOLMES STEVE	PO BOX 665	FORT BRAGG CALIF	500	.8760	700	.8028	22.	300	.7700
HOME TOM	207 S ORANGE DR	LOS ANGELES CAL		..	100	.9200	23.	100	.7300
HOOD RONNIE	210 FRANK RD	VISALIA CALIF 93277	800	.8337	650	.7938	20.5	100	.7000
HOOKS ERNEST	19323 S BROADACRES	CARSON CALIF 90746	1600	.8868	400	.8650	21.5		..
HOOPER KEITH	1492 E SPRINGVILLE	PORTERVILLE CALIF	250	.8840	100	.7500	T-22.		..
HOOVER MILAN LEE	3041 LARAMIE RD	RIVERSIDE CALIF	500	.8320	500	.7360	20.		..
HOPES GUY	BOX 4241	BAKERSFIELD CAL	100	.9500	100	.7500	T-22.		..
HOPPER STEVE	4974 VE 272	VISALIA CALIF	2075	.8838	2100	.8333	20.5	100	.6800
HOPWOOD WM P	3977 STAMFORD WY	LIVERMORE CALIF	300	.8866	300	.8600	T-22.		..
HORNER JACK W	25619 CHERYLE	BARSTOW CAL	800	.9412	1700	.8888	24.5	250	.8120
*HORNING SYRON A	32900 ROAD 172	VISALIA CALIF	50	.9600	100	.8400	23.5	50	.8200
HOTCHKISS KENNETH E	511 E POPLAR ST	OXNARD CAL 93030	200	.8950	300	.6133	T-22.		..
HOUSEMAN TED	11979 E DROXFORD	ARTESIA CALIF	50	.8600		..	21.		..
HOUSTON LEE ROY	417 HAMILTON ST	SEASIDE CALIF 93955	100	.8100	100	.6900	T-22.		..
HOUSTON ROBERT E	4562 GARFIELD	LA MESA CAL	400	.9400	100	.7800	22.	100	.8900
HOVANCIK G T	968 AVANCIK G T AP6	CORONA CALIF 91720	200	.8800	100	.7100	T-22.		..
HOVEY RAYMOND	1287 PARQUE DR	CHICO CALIF 95926		..	200	.8000	T-22.		..
HOVEY RICHARD W	2707 W MAIN	VISALIA CALIF	300	.9200	300	.8900	21.		..
*HOWARD FRANK W SR	PO BOX 1727	AUBURN CALIF	200	.8000	1650	.7163	22.	100	.6600
*HOWARD J B	540 W SIERRA MADRE	SIERRA MADRE CALIF	2200	.8981	1300	.8730	21.5	650	.8061
HOWARD LARRY D	3908 W 146TH ST	HAWTHORNE CALIF	6200	.9130	5900	.8852	23.	3050	.8357
HOWARD KENNETH G	928 ANN ST	BARSTOW CALIF 92311	500	.9480	400	.8950	22.		..
HOWERTON JAMES S	5527 SOMERSET DR	SANTA BARBARA CALIF	2500	.9588	3000	.8720	26.	1050	.8419
HUBEL MERLE	13709 OTTOMAN ST	ARLEYA CALIF	2400	.8891	3100	.8519	20.5	550	.6636
*HUDELSON EVAN W	PO BOX 41	HUGHSON CAL	200	.9650	100	.8700	26.	500	.9080
HUDSON BRUCE M	25047 OAK ST	LOMITA CALIF 90717	1500	.9373	1800	.8888	23.5	300	.8533
HUDSON FRED C	410 E 229TH PL	CARSON CALIF	300	.8333	100	.7900	19.		..
HUDSON GLEN H	PO BOX 254	BUELLTON CALIF	200	.8450		..	20.		..
HUDSON GEORGE	RT 2 BOX 116	RIDGECREST CALIF	2000	.8845	1800	.8472	22.	950	.8368
HUDSON GILBERT R	850 JOANN	COSTA MESA CALIF	600	.9033	600	.8016	T-22.	100	.7200
HUDSON JOSEPH P	16707 1803 GARFIELD	PARAMOUNT CALIF	200	.8750	700	.7657	T-22.		..
HUDSON MIKE	410 E 229TH PL	CARSON CALIF	400	.8900		..	20.		..
HUGHES LARRY	51 69 SAN SIMEON	SANTA BARBARA CALIF	3600	.9580	4800	.8952	27.	1450	.7855
HUGHES ROBERT R	1566 W VALERIO ST	SANTA BARBARA CALIF		..	100	.7800	T-22.		..
HULBERT ROLAND L	23630 SO PINEFOREST	HARBOR CITY CALIF	2200	.8386	1200	.7750	20.		..
HUMBERGER CHARLES E	760 THIRD ST EAST	SONOMA CALIF 95476	800	.9512	700	.8228	21.		..
HUMBERD R E	PO BOX 309	CAMINO CAL	100	.8500		..	T-22.	50	.6800
HUMMEL FRED H JR	1373 YALE PLACE	SANTA MARIA CAL	300	.9666	300	.9066	23.		..
HUMPHREY DOUGLAS M	6348 ASLIN WAY	CARMICHAEL CALIF	600	.8733		..	T-22.		..
*HUMPHREY JACK W	2473 SUNRISE BLVD	S-133 95670	200	.9900	100	.6100	26.		..
HUMPHREY JAMES R	PO BOX 34	DIXON CALIF 95620	200	.8700		..	T-22.		..
HUNT JOHN R	11678 E STROUD	KINGSBURG CALIF	150	.8200	150	.7533	T-22.	100	.5100
HUNT M BRIGGS	4937 GLORIA AVE	ENCINO CAL	1500	.8933	1600	.8406	21.5		..
HUNT RONALD K	1229 SANDRA DR	SAN JOSE CALIFORNIA	200	.8250	100	.7800	20.		..
HUNT RONALD M	3951 W COMPTON	HAWTHORNE CALIF		..	100	.7500	T-22.		..
HUNTER DONALD E	1028 W 20 ST	MERCED CALIF	100	.8900	100	.9100	20.		..
*HUNTER W M	2999 OCEAN BLVD	LONG BEACH CAL	800	.8537	4200	.7759	25.	200	.7100
HURLBUT E L	18190 BURLWOOD LN	LEMOORE CAL		..	100	.6600	21.		..
HURLEY ROBERT E	8709 JACKIE DR	SAN DIEGO CALIF	100	.8300		..	20.		..
HURON CHARLES W	760 W KING ST	TULARE CAL	1000	.9540	750	.8613	22.5	250	.8720
HURT BRIAN	6717 DARBY AVE	RESEDA CALIF 91335	200	.8850	100	.8400	T-22.		..
HUSTON JAMES A	1229 BARNETTE	SANTA MARIA CALIF	100	.7700	100	.6200	T-18.		..
HUSTON JOE	P O BOX 53	KELSEYVILLE CALIF	200	.9100	300	.8500	20.		..
HYDE JOHN L	1090 CASTEC DR	SACRAMENTO CALIF	1000	.8960	400	.8150	20.		..
HYNEMAN GERALD L	1004 W H 5	LANCASTER CAL 93534	200	.8900	200	.7350	T-22.	100	.6800
ILLSTON WILLIAM D	27604 MIAMI ST	HAYWARD CALIFORNIA	1300	.9592	2100	.8766	24.	350	.8457
INDRIERI MICHAEL	1151 4TH STREET	COLUSA CALIFORNIA	800	.9337	1100	.8472	23.	450	.8266
INGHAM LESLIE D	1717 NO CURSON	HOLLYWOOD CALIF	2900	.9331	2500	.8768	22.	350	.7800
*INGLE JIM	17790 AVE 232	LINDSAY CALIF	700	.8342	600	.7616	19.5	100	.7300
INGRAM BILL	415 C BROADWAY	JACKSON CALIF 95642		..	100	.6900	21.		..
INMAN GERALD C	109 BYRNES	CHINA LAKE CAL	200	.4650	200	.4250	T-22.		..
*IOPPINI DENNIS	16300 SO MURPHY	ESCALON CAL	1300	.9561	2000	.8550	25.5	1050	.8761
IRIARTE MARIO	5403 ROCKNE AVE	WHITTIER CAL	500	.9600	200	.8600	23.		..
ITO KENNETH	5111 SQUIRES CT	SACRAMENTO CALIF	100	.9700	200	.8000	T-22.		..
JACKSON ERNEST W SR	6053 N EASTBROOK AV	LAKEWOOD CALIF	100	.9400	100	.8800	T-22.		..
JACKSON GEORGE S JR	520 E CARSON ST 24	CARSON CALIF 90745	1500	.9026	1900	.8757	20.5	100	.7000
JACKSON W L	4902 N LANG AVE	COVINA CALIF	700	.9057	400	.7900	21.		..
JACKSON GEORGE S	10461 NOTTINGHAM AV	WESTMINSTER CALIF		..	100	.8400	T-22.		..
JACOBSEN CARL A J	PO BOX 125	OAKLEY CALIFORNIA	1300	.9723	1600	.8600	27.	750	.8666
JACOBSON ROBERT L	18617 MARYGOLD AVE	BLOOMINGTON CALIF		..	100	.8100	20.		..
JAGLA GEO F	14 PARKER DR	WATSONVILLE CAL	100	.6700		..	T-22.		..
JAGLA GEO L JR	14 PARKER DR	WATSONVILLE CALIF	100	.8600		..	T-22.		..
JAKOVICH JOHN	1307 PRINCETON	BAKERSFIELD CAL	250	.9320	200	.8050	24.5	50	.7200
JAMES DENNIS L	525 W FERN AVE	REDLANDS CALIF	100	.9600		..	T-20.		..
JAMES DON	RT 1 BOX 258	BAKERSFIELD CALIF	150	.8733	200	.8450	T-22.		..
JAMES JAMES	12194 WINTER GARDEN	LAKESIDE CALIF	1400	.9671	1600	.8756	25.5	650	.8400
*JAMES JOHN JR	17556 TRIBUNE ST	GRANADA HILLS CALIF	1900	.9484	2200	.8781	26.	400	.9000
JAMES TERRY	12194 WINTERGARDENS	LAKESIDE CALIF	600	.9616	600	.9250	23.5		..
JASMER WILLIAM W	6288 GILLIS ST	DUNSMUIR CALIF	200	.9250	100	.8200	T-22.		..
JAMISON HUGH B	12627 ESTHER ST	BORON CALIF 93516	100	.8900	100	.8400	T-22.		..
JAY BILL	1613 HOLLINGSWORTH	MT VIEW CALIF	100	.5700		..	T-		..
JANSON ROBERT E	8737 LANGDON AP 24	SEPULVEDA CALIF		..	200	.8700	25.5		..
JARVIS P SCOTT	226 LUTHER RD	AUBURN CALIF 95603	200	.9400	300	.8833	T-22.5	100	.8200
*JEFFERS R P	RR 1 BOX 431	LAKEPORT CAL	300	.9633	600	.8733	25.	300	.9533
JEFFERS WILLIAM R	1252 POPLAR	OAKDALE CALIF		..	300	.8233	23.	150	.8200
JEFFRIES CARL E	22834 EPSILON ST	WOODLAND HILLS CAL	100	.8100	100	.8500	T-22.		..
JEFFREY MARK	PO BOX 90132	LOS ANGELES CALIF	3200	.9371	3700	.8718	23.5	1950	.8882
JENKINS J J	462 STANFORD PL	SANTA BARBARA CLAIF	100	.7700		..	T-		..
JENNINGS J	2118 CECIL BRUNNER	BAKERSFIELD CALIF	1350	.9407	1400	.8750	23.5	300	.8000
JENSEN CHRIS	2391 WESTPARK DR	SAN JOSE CALIF		..	100	.8300	T-22.		..
JENSEN CLMER A	1776 OLD STAGE RD	SALINAS CALIF	300	.9433	300	.3666	20.		..
JENSON FRED A	7360 BROCADE DR	CITRUS HGTS CAL	300	.8633	300	.8433	T-20.		..
JENSON FRED J	7360 BROCADE DR	CITRUS HGTS CALIF	1125	.9208	1000	.8180	22.	100	.6200
JENSEN STEPHEN	1776 OLD STAGE RD	SALINAS CALIF	100	.9000	100	.6900	25.		..
JENSEN PETER	7360 BROCADE DR	CITRUS HEIGHTS CAL	200	.7800	300	.6800	T-20.		..
JERMIN TOM JR	8275 SAN MARCOS	ATASCADERO CALIF	50	.6000	50	.7400	T-22.		..
JEWETT F R	552 VIA CIELITO	VENTURA CAL	1000	.9250	900	.8500	22.5	700	.7685
JOE MARTIN	21 ALTA AVE	PIEDMONT CALIF	100	.9400	200	.8800	23.5	1100	.8336
*JOHANNSEN FLOYD H	498 YALE COURT	UPLAND CALIFORNIA	300	.9166	1300	.8576	21.		..



# California (Cont.)

			16-YD	AVG	HCP	AVG		DBLS	AVG
JOHNSON BILLY G	1415 BELMONT	CERES CALIF 95307	500	.9080	500	.8380	23.		..
JOHNSON BILL	5106 MARTIN WAY	CARMICHAEL CALIF	100	.9300	100	.9500	T-22.		..
JOHNSON CARL C	120 KINROSS DR	SAN RAFAEL CALIF	100	.9400	100	.8000	T-22.	50	.7200
JOHNSON CARL A	5106 MARTIN WAY	CARMICHAEL CALIF	100	.9000	100	.9000	T-22.	50	.7800
JOHNSON DENNIS C	3225 NEW JERSEY ST	LEMON GROVE CALIF	200	.8900	200	.8950	20.		..
JOHNSON DONALD R	2009 PERU ST	NEEDLES CALIF	3550	.8774	2600	.8461	21.	650	.7800
JOHNSON EDDIE	1946 7TH ST	REDDING CAL 96001	500	.9140	700	.8342	T-22.		..
JOHNSON ELMO E	1951 SO LOS ANGELES	LOS ANGELES CALIF	1400	.9035	1200	.8766	22.		..
JOHNSON JIM	1703 3RD AVE	UPLAND CAL 91786	300	.7900		*	T-22.		..
JOHNSON LEE C	120 KINROSS DRIVE	SAN RAFAEL CALIF	100	.9000	100	.8600	21.5	50	.5600
*JOHNSON MYLES E	2303 SPRECKLES LANE	REDONCO BEACH CALIF	2600	.9484	2200	.8640	23.5	200	.7300
*JOHNSON PHILLIP R	PO BOX 1031	MERCED CALIFORNIA	700	.9742	1100	.8718	27.	450	.9133
JOHNSON ROBERT H	199 DIAMOND OAKS RD	ROSEVILLE CALIF	200	.9550		*	T-22.		..
JOHNSON ROBERT J	PO BOX 122	LAKE ISABELLA CALIF	200	.8750	300	.7200	T-22.		..
JOHNSON SAMUEL G JR	PO BOX 855	NEEDLES CALIF	5750	.9419	5250	.8965	22.5	3100	.8493
JOHNSON SAMUEL G III	PO BOX 855	NEEDLES CALIF	1500	.8200	500	.6320	T-20.	300	.6433
JOHNSON SAM K	PO BOX 1024	ROSAMOND CAL 93560	100	.8300		*	T-22.		..
JOHNSON TONY E	2374 18TH ST	SAN DABLO CAL 94806		*	300	.9033	T-22.		..
*JOHNSON WALTER P	512 ST JOHN PLACE	INGLEWOOD CALIF	5100	.9623	5100	.8258	25.5	2250	.8542
JOHNSON WILLIAM R	1102 SUTTER ST	FOLSOM CALIF 95630	400	.9425	600	.8983	23.	50	.7600
JOHNSTON ROBERT E	15116 KORNBLUM AVE	LAWDALE CALIF	200	.9900	700	.8214	T-22.		..
*JOHNSTON ROBERT L	800 FAIRVIEW AVE	#11	200	.9550	200	.7300	27.	100	.6000
JOHNSTONE JOHN	5922 GILDRED CR	HUNTINGTON BEACH	200	.9000	200	.8800	T-22.		..
*JONES ALDEN H	PO BOX 515	LAKEPORT CAL 95453	200	.9350	300	.7966	21.5	100	.7900
*JONES ANSEL L JR	19521 HART ST	RESEDA CALIFORNIA		*	100	.8000	21.		..
JONES CHARLES	1525 OAKENGATE DR	GLENDALE CALIF	500	.7780	100	.8400	T-20.		..
*JONES D	10405 ENGER	BAKERSFIELD CALIF	2250	.9480	2450	.8775	25.5	750	.8560
JONES JAMES H	8495 LO JOLLA SHRS	LO JOLLA CALIF	300	.8200	100	.6200	T-22.		..
JONES JERVA J	PO BOX 49	JACKSON CALIF	200	.9450	300	.8600	23.5	100	.8600
JONES LAWRENCE C	1423 WEST I	WILMINGTON CALIF	2100	.9500	200	.8200	24.		..
JONES LEE ROY	10405 ENGER ST	BAKERSFIELD CALIF	250	.8400	250	.7720	T-22.		..
JONES MELVIN DALE	40196 GRAND AVE	CHERRY VALLEY CALIF	700	.9214	900	.8722	23.5		..
JONES W L	PO BOX 491	SANTA CLARA CAL	200	.6600	100	.5200	T-22.	50	.4800
*JONES WILLIAM H	618 ATHENS	SAN FRANCISCO CALIF	400	.8750	300	.7833	20.	150	.6133
JOOST ROBERT H	1124 GLEN ROAD	LA FAYETTE CAL 94549	200	.9150	500	.7960	23.	150	.8266
JORDAN CLAUD A	305 N LOVERS LN	VISALIA CAL	100	.9000	50	.7800	22.		..
JORDAN KEN	WILDWOOD STORE	PLATINA CALIF	100	.9400		*	T-22.		..
JORDAN MARVIN L	PO BOX 23	ONEILS CALIF	100	.9000	100	.8600	T-22.		..
JOSEPH KENNETH	PO BOX 62	BANTA CALIF	600	.9333	800	.8775	22.	150	.8300
JOSLIN LEE S	14879 LARK ST	SAN LEANDRO CALIF	400	.9575	400	.8500	T-22.		..
*JOWETT DICK	4452 E TERRACE	FRESNO CAL	200	.9000	300	.8066	21.5		..
JOY D V	56291 HANDLEY RD	YUCA VALLEY CALIF	400	.9075	100	.8600	T-22.		..
KAFFENHAUS DAVID	9716 HAINES CANYON	TIJUNGA CALIF	500	.8980	700	.8128	19.		..
KAIN MARSHALL S	1986 ROLLING VISTA	NO 11	1500	.9606	1350	.8829	22.		..
*KAISER RICHARD	2908 STONE LANE	PLACERVILLE CAL	3500	.9228	4100	.7934	24.		..
KARIGER JOHN H	19438 HATTON ST	RESEDA CAL	3100	.9503	3400	.8947	24.5	950	.8042
KARIYA SHINGO	15540 AVE 146	OROSI CALIF	1200	.9000	3400	.8255	22.		..
KARL CHARLES H	1452 WINCHESTER	GLENDALE CAL	400	.8925	200	.7950	20.		..
KAY RONALD T	3759 HACKETT AVE	LONG BEACH CALIF	1700	.8529	1000	.8090	19.		..
*KEATING W S JR	2521 BANCROFT	SAN DIEGO CALIF	700	.9071	300	.8533	19.5		..
KEELING ELVIS G	1010 ASH AVE	LOS BANOS CALIF	200	.9350	200	.8750	22.5		..
KEGG JACK	863 PINE ST	NOVATO CALIF	100	.8100		*	T-22.		..
KEFFER CHARLES T	24246 HATTERAS	WOODLAND HILLS CAL	1000	.8380	1000	.7560	20.		..
KEISER NORMAN R	4407 BURNEY WAY	FREMONT CALIF	200	.7900	100	.6900	T-22.	100	.8000
*KEITH LESTER A	2551 HOWE AVE	SACRAMENTO CALIF		*		*	23.	100	.8700
KELLEBREW JOHN	319 LARUAL	S SAN FRAN CALIF	100	.8000		*	T-22.		..
KELLER WALLY	4538 BIANCA DR	FREMONT CALIF		*	200	.9100	21.		..
KELLEY ALTON	106 BROADVIEW	ANAHEIM CALIF 92801		*	100	.8300	T-22.		..
KELLEY GEORGE	407 S GERHART AVE	LOS ANGELES CAL		*	300	.5900	19.	100	.3600
KELLY DAVID	1085 SUMATRA ST	HAYWARD CALIF	100	.7200	100	.5700	T-20.		..
KELLY JAMES	6525 CORNEILIA CR	BUENA PARK CALIF	800	.9387	800	.8762	22.5		..
KELLY NEIL	8529 FORSYTHE	SUNLAND CALIFORNIA	100	.8400	100	.8100	21.5		..
KELLY RONALD	1085 SUMATRA ST	HAYWARD CAL	1600	.9787	1600	.8600	25.5	880	.8102
KELLY WILLIAM C	509 EVERGREEN ST	INGLEWOOD CAL	800	.9787	300	.9433	23.		..
KELSEY GALE B	8459 RATHBURN AVE	NORTHBRIDGE CALIF	300	.9466	300	.8333	T-22.		..
KEMBLE MAX L	823 JAVA	INGLEWOOD CAL	1000	.9090	2100	.8623	20.		..
KEMBLE STEPHEN	823 JAVA	INGLEWOOD CALIF		*	100	.8300	T-22.		..
KEMMER CHARLES E	10246 JULIUS AVE	DOWNEY CALIF 90241	300	.9533	300	.8133	T-22.		..
KEMMER DAVID C	10606 PARROT AVE #E	DOWNEY CALIF 90241	300	.8933	300	.8566	T-22.		..
KEMMER J PAUL	3904 DAGUERRE AVE	WOODLAND HILLS CAL		*	100	.7700	T-22.		..
KEMP KENNETH O	17009 E WEDGEWORTH	HACIENDA HGTS CALIF	900	.9355	1100	.8563	25.5	150	.8333
KEMP MARK O	17009 E WEDGEWORTH	HACIENDA HGTS CALIF	400	.9025	900	.8922	19.	200	.7150
KEMPA FRANK S	6206 CARTWRIGHT AV	NO HOLLYWOOD CAL	400	.8600	300	.8633	20.5		..
KEMPER BILL	1148 SANTA CRUZ ST	SAN PEDRO CALIF	300	.9000	200	.8250	T-21.		..
*KENDLE JIM	4067 LILLIAN DR	CONCORD CALIF	900	.9044	900	.8055	22.5	350	.8028
KENNEDOTT THOMAS R	PO BOX 967	ROSAMOND CAL 93560	100	.8200		*	T-22.		..
KENYON JACK	708 W OLIVE	PORTERVILLE CALIF		*	100	.8800	21.		..
KEPPEL JACK	3301 62 ST	SACRAMENTO CALIF	700	.9728	1000	.8640	24.5	200	.8850
KERBS RAYMOND H	9716 ROE DR	SANTEE CAL 92071	100	.8600	100	.7900	T-22.		..
KERIEY MIKE	1485 FRANKLIN	SANTA CLARA CALIF	100	.9100	100	.9000	T-22.		..
KERLEY ROYCE W	USS KING DLG 10	FPO SAN FRANCISCO	1950	.9328	1350	.8992	26.5	450	.7488
KERN JIM	3361 LOS NOGALES	SIMI VALLEY CALIF	900	.9633	600	.8100	27.		..
KERR BOB	3356 FULTON AVE	SACRAMENTO CAL	400	.8025	200	.7000	T-22.		..
KERR GOMER G	295 BROOK RD	AUBURN CALIFORNIA	1300	.9584	1700	.8711	23.5	850	.9058
KESSINGER GENE L	24665 SPRUCE ST	NEW HALL CALIF	700	.9128	700	.7985	T-22.		..
KEDDER DON	4311 TORRES AVE	FREMONT CALIF	400	.8950	100	.9000	T-22.		..
KIEL MIKE	1453 RIDGELEY DR	CAMPBELL CALIF	500	.9200	500	.9040	T-23.	250	.8560
KILLEY LESTER B	39641 JOLINE AVE	PALMDALE CALIF	800	.8625	500	.6940	T-22.	400	.6900
KIMBALL CHARLES E	1024 MODENA PL	ANAHEIM CAL	800	.9787	900	.9033	27.	500	.9200
KIMURA RUSSELL	5990 LAKECREST WAY	SACRAMENTO CALIF	400	.9425	400	.8725	25.	50	.8600
KING CURTIS JR	16229 DORILEE LANE	ENCINO CALIFORNIA	100	.9800	100	.8500	25.	100	.8900
KING HARLAND C	1119 CUYAMACA AVE	CHULA VISTA CALIF	500	.9420	100	.9200	T-22.		..
KING MYRON F	1033 LARK AVE	VISALIA CALIF	1500	.9113	1500	.8473	20.5		..
KING ROBERT JR	PO BOX 788	OAKLEY CAL 94561		*	100	.7700	T-22.		..
KING ROBERT S	621 WEST AVE H-8	LANCASTER CALIF	300	.8766	300	.8100	T-22.	200	.7500
KING ULYESS P	375 MONTCALM	CHULA VISTA CALIF	2100	.9500	1600	.8587	24.	400	.8150
KING WM L	83-339 TOURMAINE	INDIO CALIF 92201	100	.8600	300	.8133	T-22.		..
KINNEY GEORGE P	670 GROVE ST	BISHOP CAL 93514	200	.8350	400	.8575	T-22.	200	.6050
KINNEY WILLIAM A	69 REDWOOD AVE	VENTURA CAL	100	.8700	400	.7800	21.		..
KINSER CHARLES E	699 ROBINSON DR	MERCED CALIF	100	.9800	400	.9000	25.	50	.9000
KINSER GEORGE	1759 12TH ST	OROVILLE CALIF	400	.9500	600	.8183	T-22.	200	.7900
KINOSHITA GEO H	5545 DEWEY BLVD	SACRAMENTO CALIF		*	100	.7800	T-22.		..
KIRKPATRICK SHERMAN	5266 COURTEEN PL	NO HOLLYWOOD CALIF	3000	.9446	2300	.8630	22.		..
KIRKPATRICK DAMON	230 W 4TH ST	PERRIS CALIFORNIA	200	.8600	300	.8266	T-22.5		..
KIRKWOOD JOHN A	BOX 274 MT MESA	LK ISABELLA CALIF	1100	.9363	1450	.8365	21.	100	.6500
KIRKPATRICK L C	1009 NOVEMBER DR	CUPERTINO CAL 95014	100	.3700	200	.6200	T-22.		..
KIPER JIM H	1000 SO EUCLID	FULLERTON CALIF	200	.9450		*	T-		..
KIRBY JAMES E	232 W PEARL AVE	STOCKTON CALIF	100	.9600		*	T-		..
KITTELL FRANK R	119 ROSE AVE	TAFT CALIF	100	.8900	100	.8100	20.		..



# California (Cont.)

		16-YD	AVG	HCP	AVG	DBLS	AVG
KIZER DONALD L	420 LOCUST ST	VANDENBERG AFB CAL	300	.9600	..	T-22.	..
KLASSEN RODNEY	15819 E SOUTH AVE	PARLIER CALIF	1900	.9273	2050	.8648	21.
KLEIN A W	1314 W AVE N-12	PALMDALE CALIFORNIA	1900	.8678	1900	.8415	19.5
KLEIN JOSEPH F	414 WALNUT CREEK PL	WEST COVINA CALIF	1200	.9350	1300	.8469	22.
KLEIN TONY	3320 KERCHOFF	FRESNO CALIF 93702	100	.9500	400	.8525	T-22.
KLINE NORMAN FRED	PO BOX F	HEBER CALIF 92249	300	.8900	300	.8766	22.
KLORMAN MILTON	10732 OVERMAN AVE	CHATSWORTH CALIF	4000	.9752	4300	.8867	27.
*KLUMP J C	2600 FAHEY COURT	PINDLE CALIF 94564	200	.8150	200	.7600	20.
KNAPR DON	1015 9TH ST	ANTIOCH CALIF	..	..	100	.7100	T-22.
KNECHT JACK	1205 FOOTHILL	SAN LUIS OBISPO CAL	400	.9175	500	.8060	T-22.
KNIGHT DAVID A	4250 VIA MARINA A44	MARINA DEL REY	700	.9314	100	.8300	20.5
KNIGHT RICHARD T	294 PRINCETON DR	COSTA MESA CALIF	100	.8600	100	.7500	T-22.
KNUEPEL GREG	RT 1 BOX 1249	ELK GROVE CALIF	100	.9200	..	T-	..
KNUPP PAUL W	PO BOX 852	KERNVILLE CALIF	300	.9000	200	.6150	T-22.
*KNUJTON MORRIS V	10764 LUPIN WAY	LAMESA CAL	200	.8550	..	19.	..
KOEHLER CHARLES	1116 PALM AVENUE	CORONA CALIFORNIA	1500	.9740	1600	.8925	25.5
KOENIG ERNIE	1621 N STREET	NEWMAN CAL	900	.9511	1500	.8826	23.5
KOESTER IRA J	RT 5 BOX 641 K	CHICO CALIFORNIA	200	.7900	400	.7650	20.
KOHLI ERNEST A	1130 SO NEVADA ST	OCEANSIDE CALIF	100	.9400	100	.7100	T-22.
KONBERG ERIC	2300 SONATA DR	RANCHO CORDOVA CAL	100	.7900	..	T-22.	..
KONECNY DON	1024 DREXEL WAY	SAN JOSE CALIF	100	.7300	..	T-22.	..
KONG DAVID	176 ALMONTE BLVD	MILL VALLEY CALIF	100	.9900	600	.8866	T-22.5
KOST JOHN E	2336 VIA ALVARADO	PALOS VERDES EST	700	.9514	400	.7950	23.
KOUNS WES	9430 WINTER GARDENS	LAKESIDE CALIF	1000	.9470	600	.8983	21.5
KREIS R E	18605 VINTAGE	NORTHRIDGE CAL	1700	.7911	..	19.	..
KRENZIN GEORGE	187 MORAGA WAY	ORINDA CAL 94563	500	.9540	1400	.8971	23.
KRENZIN RUSSELL	717 GILBERT AVE	MENLO PARK CALIF	400	.8975	900	.8555	20.
KRIEGER E H	375 FINLEY ST	AUBURN CAL	700	.9485	700	.8557	27.
KROEPFELIN MARVIN	BOX 61	CANBY CALIF 96015	..	..	100	.8200	T-22.
KRPAN EMIL	8240 FOLSOM BLVD	SACRAMENTO CALIF	1000	.9250	1100	.8236	24.
KRPAN JOE	8240 FOLSOM BLVD	SACRAMENTO CAL	1200	.9075	1400	.8350	22.
KRUEGER EDWARD C	630 N FIG ST	ESCONDIDO CALIF	1300	.9192	1800	.8683	20.5
KUEHNERT JAMES B	23652 SAN ESTEBAN	MISSION VIEJO CAL	100	.8200	..	T-22.	..
KUHS CHRIS	2309 OAKWOOD DR	BAKERSFIELD CALIF	850	.8576	600	.8316	19.
KUHS JESS R	2309 OAKWOOD DR	BAKERSFIELD CALIF	850	.9400	950	.8494	25.5
KUROTSUCHI HARRY H	1138 STARBIRD CR	SAN JOSE CALIF	1600	.9725	2000	.8745	24.5
KUYKENDALL CLAUDE K	5275 DULZURA	ATASCADERO CALIF	1750	.9342	1850	.8324	21.
KUZMAN JOSEPH J	RT 2 BOX 1538	ESCONDIDO CALIF	50	.6800	..	T-22.	..
LAABS DON	540 BROOKWOOD AVE	SANTA ROSA CALIF	400	.8200	300	.7400	T-22.
*LABELLA SAMUEL A	5347 RIDGEVALE RD	PLEASANTON CALIF	700	.9585	700	.8871	23.5
LAFOND WM L	1418 W VALERIO ST	SANTA BARBARA CAL	400	.8650	1100	.8836	21.
LAGE GORDON	5266 CLAIREMONTMESA	SAN DIEGO CAL 92117	2700	.9737	1800	.9005	27.
*LAGHEZZA LOUIS	RR #2 BOX 375	BLYTHE CAL	750	.6866	300	.6966	19.
LAGHEZZA MICHAEL A	PO BOX 1017	BLYTHE CALIF	850	.9235	800	.8512	21.5
LAGHEZZA PHILLIP	PO BOX 1017	BLYTHE CAL	300	.8666	500	.8480	20.5
LAKE PETER A	10005 REEVESBURY DR	BEVERLY HILLS CALIF	100	.9300	200	.8400	T-22.
LAKE RICHARD H	431 1ST ST	SOLVANG CALIF	800	.9475	1000	.9010	22.
LAKE WILFORD E	8515 OAKVIEW LN	FAIR OAKS CALIF	300	.8600	300	.8333	20.
*LANE RICHARD F	263 BROADBENT DR	RIVERSIDE CALIF	500	.9780	1000	.8670	27.
*LANGE AS	3500 LAKESHORE BLV	LAKEPORT CALIF	200	.6750	300	.6766	20.
LANGFELDT HERBERT	2727 EAST 14TH ST	NATL CITY CAL	2000	.9375	1700	.8823	22.
*LANGSTON LOYD C	3174 ROSS AVE	SAN JOSE CAL	600	.9200	700	.8514	22.5
LANNON GENE	320 NO MONTEBELLO	MONTEBELLO CALIF	1500	.9066	1600	.8250	23.
LAPONT CARLE	4163 LEVELSIDE AVE	LAKESIDE CALIF	2200	.8550	500	.7420	20.
LAPACEK DONALD E	7016 HAWORTH ST	SAN DIEGO CALIF	100	.9200	100	.8300	T-22.
LAROSE VERNON	1946 ELGIN	OROVILLE CAL	600	.9683	600	.8466	27.
LARSON WAYNE D	2001 16TH ST	KINGSEBURG CALIF	1600	.9525	1800	.8550	23.
LARSEN RONALD	9 HARDIE DR	MORAGA CALIF	350	.7771	200	.6950	20.5
*LATCHIN ROBERT A	5155 SADDLE BROOK	OAKLAND CALIF 94619	1900	.9315	2300	.8634	22.5
LATHAM LYMAN	1234 CHURCHILL PL	CORONADO CALIF	3800	.9502	3100	.8622	24.
LARSON TERRY WADE	12831 STARDILL	WHITTIER CALIF	200	.9600	300	.8766	20.
LARSEN DWIGHT N	BOX 248	BUELLTON CALIF	100	.9200	100	.7500	20.
LASH GEORGE	PO BOX 213	W SACRAMENTO CALIF	..	..	100	.7300	T-22.
LASH CHARLES	2304 DIABLO ST	WEST SACCTO CALIF	..	..	200	.6650	T-22.
LATIMER WM H	1861 ELDERWOOD DR	CONCORD CALIF	100	.9600	200	.8650	21.
*LAUSTRUP RUSSELL D	859 RIO DELL AVE	RIO DELL CALIF	..	..	200	.8900	24.
LAVELLE MATTHEW A	821 S STANFORD	FRESNO CALIF 93727	650	.8923	1700	.9017	22.5
LAW HENRY H III	184 FLEMING LANE	SANTA MARIA CALIF	1000	.9440	1300	.8976	22.
LAZZARINI DON	4205 PORTOLA	ATASCADERO CALIF	800	.9437	700	.8971	21.5
LAZZO JAMES W LT COL	2175 S COAST HWAY	APT 9	100	.8200	100	.7000	T-22.
LEAPE DENNIS	324 ALVORD	RIDGECREST CALIF	100	.8300	100	.5000	T-22.
LEAVITT EUGENE	325 NO ASHFORD PL	FULLERTON CALIF	100	.8600	100	.7800	T-22.
LEE RALPH	120 CRYSTAL ST	TAFT CALIF 93268	950	.8452	1000	.8270	18.5
LEE RONALD N	120 CRYSTAL ST	TAFT CALIF 93268	200	.4100	..	T-20.	..
LEE STEPHEN C	23813 PROSPECT VLLY	DIAMOND BAR CALIF	200	.8800	..	T-22.	..
LEIBOLD ROBERT G	1701 GREENGRIAR RD	GLENDALE CALIF	1900	.9389	2200	.8445	22.
*LEIGH HARVEY R	8628 E 6TH ST	DOWNEY CALIF	1400	.9535	1000	.8560	23.5
LEMUCCHI ROY	3314 LA CRESTA DR	BAKERSFIELD CALIF	..	..	100	.8300	T-22.
LEONG DONALD J	5120 HILLARD WAY	SACRAMENTO CAL	100	.9600	100	.8900	T-22.
LEONARD DEE C	347 CARMEL AVE #54	MARINA CALIF	400	.9225	600	.8766	22.
LEONHARDT CLIFFORD	8544 MIDFIELD WAY	SACRAMENTO CALIF	200	.9150	100	.8800	T-22.
LESLIE ALBERT E	15405 LA BELLE ST	HACIENDA HTS CALIF	2300	.8617	1500	.8166	19.
LESTER JOSEPH R	PO BOX 342	SANTA YNEZ CAL	..	..	100	.8800	20.5
LETERNEAU DAVID G	601 ROYCROFT	LONG BEACH CAL	200	.8500	..	T-22.	..
LETERNEAU JOHN J	5875 RIO WAY	BUENA PARK CALIF	100	.9500	300	.8833	T-22.
LEVERETT CLAUDE	227 SANTA FE DRIVE	ENCINITAS CALIF	2000	.9340	900	.8522	21.
LEVESQUE RAYMOND	7112 VIA ROMERA	SAN JOSE CALIF	100	.9500	100	.9000	T-22.
LEWE HENRY	3927 WELLINGTON RD	LOS ANGELES CALIF	300	.8366	300	.7433	T-22.
LEWIS CLARK O	2314 FLORENCITA	MONTROSE CAL	..	..	100	.7600	21.5
LEWIS DENNIS	373 2ND ST	ORANG COVE CALIF	1400	.9592	2100	.8976	24.5
LEZAMA LEE	24422 ZANDRA DR	MISSION VIEJO CALIF	200	.8850	..	T-22.	..
LIBRACH FRED	9501 KIRKSIDE RD	LOS ANGELES CALIF	100	.7700	..	T-22.	..
LIENHARD NEIL R	8920 1/2 SAN CARLOS	SO GATE CALIF 90280	200	.9600	600	.8933	22.5
LINDEMAN WM H JR	6 VILLA VISTA CT	NOVATO CALIFORNIA	700	.8528	800	.7487	20.
LINDLY RICHARD C	18833 RENAULT ST	LA PUENTE CALIF	100	.6700	..	T-22.	..
LINE RICK	312 W HOLLY	RIALTO CALIF 92376	700	.8200	700	.8114	19.
LINES ROBERT D	1060 CEDAR AVE	REDLANDS CALIF	100	.9200	400	.8175	21.
LINSTRUTH JAMES N	21321 KENT AVE	TORRANCE CALIF	700	.8814	700	.7557	T-22.
LITERAL MICHAEL R	509 CASSIDY APT B	OCEANSIDE CALIF	100	.6700	..	T-	..
LITTLE RICHARD	1800 STOKES AVE 165	SAN JOSE CALIF	200	.9750	200	.8750	22.
LITTLETON J F	728 PIKE	LOS BANOS CALIF	..	..	450	.7666	T-22.
LIUZZI ROBERT C	4004 LOMA RIVIERA	SAN DIEGO CAL 92110	..	..	100	.7900	T-22.
LIVESAY EARL	3 SAN DIMAS AVE	SANTA BARBARA CALIF	1300	.8992	1800	.8616	19.
LIVENGOOD DELBERT	3200 EL ENCANTO CT	BAKERSFIELD CALIF	2000	.9240	2725	.8389	24.
LIVENGOOD LEA	3104 ERWIN ST	BAKERSFIELD CALIF	300	.8533	100	.7800	20.
LLANES JOHN ANDRE	390 ABBIE ST	PLEASANTON CAL	500	.9480	900	.8300	20.5
LOCKWOOD DON E	1311 STOVER	VISALIA CALIF	50	.8600	..	T-22.	..
*LOEB RALPH L	470 DENSLOW AVE	LOS ANGELES CALIF	4700	.9504	4600	.8163	26.
LOFSTOCK STANLEY	960 LARRABEE ST	LOS ANGELES CALIF	400	.9425	400	.8725	T-22.

# California (Cont.)

			16-YD	AVG	HCP	AVG	DBLS	AVG
LOFTS ROBERT	27655 BLACK MNT RD	LOS ALTOS CALIF		..		T-22.	200	.8100
LOGAN JOHN M	6690 SEINE AVE	HIGHLAND CAL 92346	400	.8825	100	.7800 T-22.		..
LOMAN JACK	5623 CIRCLE DR	LONG BEACH CALIF	400	.9125	300	.8266 T-20.		..
LONG EVERETT A JR	39 B VIEWEG	CHINA LAKE CALIF		..	100	.9000 20.		..
LONG JIM	680 YANGHAN ST	NORCO CALIF	900	.7722	1000	.8380 20.5	50	.7200
LONG RICHARD	705 WALNUT #4	INGLEWOOD CALIF	600	.9533	800	.8937 21.5	500	.8160
LONNBERG HAROLD R	1245-60TH AVE	OAKLAND CALIF	100	.8230		..		..
LOONEY WM J	40326 SAN SABASTIAN	FREMONT CALIF	400	.9675	400	.8650 T-22.	200	.8650
LOPER JOHN E	1902 B WITHINGTON	CHINA LAKE CALIF	400	.8675	1200	.8366 21.	274	.5729
LOPER MARK J	1902 B WITHINGTON	CHINA LAKE CALIF	400	.6325	200	.6700 T-22.		..
LOPERENA FRANK	207 E CALVIN	TAFT CALIF	150	.9133	150	.8466 T-22.	50	.8200
LOPES RONALD H	150 HOLLY DR	WATSONVILLE CALIF	1800	.9594	1900	.8805 23.5	700	.7685
LORENZ FRANK W JR	3548 JOSEPHINE ST	LYNWOOD CAL 90262	200	.8600	100	.8300 T-22.		..
LORING ROBERT E	1343 PALOMA AVE	BELMONT CALIF	100	.8400	100	.8100 20.	200	.7850
*LOTZ SIDNEY S	260 E GAINSBOROUGH	THOUSAND OAKS CALIF	5200	.9428	5200	.8719 24.	950	.7663
LOUNDAGIN J A	315 B GROVES ST	CHINA LAKE CALIF	800	.8962	1600	.8112 22.5	250	.7960
LOVETT RICK	823 SO AMETJIAN	TULARE CALIF		..	100	.7100 T-22.		..
LOVELESS JAY W	544 DICHTER ST	EL CAJON CALIF	400	.9150	500	.8540 22.5		..
LOWRY JOHN E JR	34 E ALTADENA DR	ALTADENA CAL 91001	100	.7500	100	.5800 T-22.		..
LUCARELLI PETE	5312 KESTER AVE	VAN NUYS CALIF 91401	100	.8300	100	.8400 19.5		..
LUHRING RICHARD	1960 HARRIS AVE A-1	SAN JOSE CAL 95124	100	.9600	100	.9300 T-22.	50	.9200
LUIS JERRY R	4990 EL PORTAL	SANTA MARIA CALIF	900	.8555	500	.7460 22.		..
LUJZ RAY H	2225 W TOKAY ST	LODI CALIF 95240	400	.9775	600	.8883 24.	50	.9200
LUKCIK ANDREW	17397 UPLAND AVE	FONTECALIF CALIF	600	.8750	800	.8075 T-22.		..
LUNSFORD JAMES S	RT 2 BOX 78	OAKLEY CAL 94561		..	200	.9100 T-22.		..
LUPO DOMINIC	646 VINE HILL WAY	MARTINEZ CAL	100	.9000	100	.8200 23.	100	.9000
LUPO GEORGE	8525 QUINN ST	DOWNEY CALIFORNIA	300	.9433	200	.8600 21.5		..
LUPO SAM	7649 E CECILIA ST	DOWNEY CALIF	900	.8811	200	.8650 21.		..
MABERY ROBERT	10013 STANLEY CT	SANTEE CALIF	100	.8500		..		..
MACFARLANE DON	3036 HUFF #4	SAN JOSE CAL 95128	700	.9657	900	.9244 23.	400	.8600
MACIEL MACE	2102 HERMAN	ATWATER CALIF		..	100	.8100 T-22.		..
MAC KENZIE W L	37174 SAN BRUNO	BARSTOW CALIF	1200	.9233	1500	.9166 22.		..
MADDOX CURTIS	4003 1/2 WHISTLER A	EL MONTE CAL 91732		..	100	.7100 T-22.		..
MADDOX DAYTON C	4003 1/2 WHISTLER A	EL MONTE CALIF	1600	.9281	1600	.8381 21.5	100	.8300
MADDOX JOE C	170 LINDA WAY	UPLAND CALIF 91762	300	.8633	400	.7725 T-22.		..
MADISON WAYNE S	1729 254TH ST	LOMITA CAL	8100	.9354	8300	.8510 22.		..
MAGGIORA MELVIN	RT 2 BOX 197	BRENTWOOD CALIF	100	.9100	100	.9300 T-22.	50	.7000
MAGNELLI GARY	1427 RICE ST	VALLEJO CALIF	100	.8900	300	.8300 T-22.	100	.6700
MAGNO SIXTO A	1747 17TH PL	DELANO CALIFORNIA	2500	.9620	2600	.8511 27.	900	.9055
MAH JACK	445-33RD AVE	SAN FRANCISCO CAL		..	400	.8800 27.		..
MAHLE KENNETH	8955 RECHE CANYON	COLTON CALIF	200	.9700	1000	.8990 26.	50	.8600
MAHONEY WM T	2995 CUMBERLAND RD	SAN MARINO CAL	700	.8642	700	.7942 20.		..
*MAHONEY ROBERT E	8151 DARBY PL	RESEDA CAL 91335	1600	.8681	1300	.7776 20.	150	.7200
MAHAN JIM	4400 BALBOA DR	BAKERSFIELD CAL	50	.7000	50	.6600 T-22.	50	.6800
MAIN GARY	29332 RD 86	VISALIA CALIF	150	.9066	150	.8400 T-22.		..
MAKAIWI RICHARD JR	438 HILLCREST AVE	LIVERMORE CALIF		..	200	.8700 T-22.		..
*MALONEY MICHAEL D	348 NO F ST	PORTERVILLE CALIF	2500	.8700	2850	.8449 19.5	200	.6350
MALONEY MARK	348 NO F ST	PORTERVILLE CALIF	2600	.8538	2950	.8393 T-19.	400	.7825
MALONEY MILBURN W	348 NO F ST	PORTERVILLE CALIF	1750	.9560	1900	.8721 24.	300	.7866
MALOY DANIEL T	5652 JAKMONT DR	LIVERMORE CALIF	200	.9600	500	.9220 T-23.	50	.8200
MANESS CARL	17886 BERTA	SALINAS CALIF 93901	900	.8800	1800	.8538 22.	550	.7963
MANESS LOUIE R	21968 PICO	COLTON CALIF 92324	1300	.8876	1400	.9050 21.		..
MANIZ MONTE	4250 POMONA WAY	LIVERMORE CAL	600	.9100	1500	.8753 23.5	500	.9040
MANLEY TWEED W	20353 SATICOY #34	CANOVA PK CAL 91304	100	.9300	100	.9000 T-22.	100	.7400
MANNING JIM	1326 E COLTON	REDLANDS CALIF	1200	.8925	1900	.8689 23.	100	.8000
MANNISTO JERRY	10027 BEVIS	MISSION HILLS CALIF	100	.9000		..		..
MAPLES CRILL	116 CORAL SEA CR	CHINA LAKE CAL	300	.8533	400	.8100 T-22.	200	.5900
MARIA RONALD J	PO BX 301 DELWOOD	WESTWOOD CALIF	200	.9300	600	.7650 21.5	50	.6800
MARIT DONALD W	20283 OAK HILL RD	MADERA CALIF 93637	100	.8300	250	.7880 20.5		..
*MARKHAM JOHN A	10561 MAHONEY DR	SUNLAND CAL	400	.9325	700	.8528 22.5		..
MARKS GORDON L	7116 SALISBURY RD	CANOVA PARK CALIF	600	.9350	600	.8200 T-22.		..
MARLBOROUGH JERRY	RT 1 BOX 24	BLYTHE CALIF 92225		..	100	.4100 T-20.		..
MARLBOROUGH JOHN A	RT 1 BOX 24	BLYTHE CALIF 92225		..	200	.5650 T-22.	100	.5000
MARLBOROUGH JOHN D	RT 1 BOX 24	BLYTHE CALIF 92225	100	.5200	200	.4050 T-22.		..
MARSH A E	115 PARK	ORCUTT CALIF	200	.8400	100	.4800 T-22.		..
MARSHALL WILLIM A	6135 BERNHARD AVE	RICHMOND CAL 94805		..	100	.7600 T-22.		..
MART LARRY A	5044 E BELMOUNT	FRESNO CALIF 93727	200	.8250		..		..
MART RALPH E	5044 E BELMOUNT	FRESNO CALIF 93727	300	.7366		..		..
MARTIN GEORGE W	10342 ODESSA AVE	GRANADA HILLS CAL	300	.9133	500	.8800 25.5	100	.8800
MARTIN JACK	4573 E HARVARD	FRESNO CALIFORNIA	1500	.8820	1600	.8306 24.	800	.8337
MARTIN MIKE B	10342 ODESSA AVE	GRANADA HILLS CALIF		..	400	.7600 19.		..
MARTIN RALPH D	14 WEST CANTERBURY	STOCKTON CALIF	200	.9200		..		..
MARTINELLI LARRY	1918 DARTMOUTH CT	MODESTO CALIF 95350	100	.8500	100	.7600 T-22.		..
MARTINEZ GEORGE J	RT 2 BOX 795	SAN LUIS OBISPO CAL	300	.9566	300	.7966 24.	200	.7950
MARTINEZ ANTONIO M	PO BOX 579	SAN YSIDRO CALIF	1000	.9580	1100	.8872 22.5	650	.7615
MARTINEZ JAMES A	69 RUSSELL DR	ANTIOCH CALIF 94509		..	100	.7500 T-22.		..
MARTINEZ TRINIE	806 E LAS FLORES WY	SANTA MARIA CALIF	100	.7700	100	.5500 T-22.		..
MARVOS WM W	1372 11TH ST	BAYWOOD PK CALIF	100	.7800	100	.5600 T-22.		..
MARX MILLER BILL	202 STATE ST	MODESTO CALIF	300	.9333	300	.8733 22.	200	.7950
MASDEO EUGENE R	5350 MODDISON AVE	SACRAMENTO CALIF		..		..	50	.8000
MASEK BOB	15614 OGRAM AVE	GARDENA CALIF	2300	.9413	3300	.8600 22.5		..
MASON HERBERT	300 ALMA	ROHNERT PARK CALIF	300	.9066	600	.8233 19.		..
MASON JOHN	629 BRANCH ST	SAN LUIS OBISPO CA	800	.8537	800	.8250 21.		..
MASON ROBERT G	402 A GRANADA	SAN CLEMENTE CALIF	1200	.9225	2000	.8895 22.		..
MASON VAN R	6200 W 2ND ST	RIO LINDA CALIF	500	.7980	500	.6740 T-22.		..
MASSA BRUCE A	2200 BARRETT	BAKERSFIELD CALIF	100	.8000	100	.6500 T-22.		..
MASSEY CLARENCE	PO BOX 6306	BURBANK CALIF	1300	.9115	1100	.8381 20.5	550	.7527
MASSONI LEO	PO BOX 36	OAKLEY CALIF 94561	800	.9575	1400	.8835 23.	750	.8906
*MASTRELLI ROBERT L	127 LOCKWOOD LA	PLEASANT HILL CAL	3000	.9700	3600	.8641 27.	1500	.8833
MATHEWS FRANK	RT 1 BOX 3007	ANDERSON CALIF		..	100	.8500 T-22.		..
MATHIAS NELSON D	1925 NO NIAGARA	BURBANK CALIF 91505	1300	.9030	700	.8685 21.5		..
MATIS JOHN	33533-31ST E	PALMDALE CALIF	800	.8675	800	.7325 T-20.		..
MAUCERI ANGELO JACK	9671 HILLVIEW RD	ANAHEIM CALIF		..	200	.7650 T-22.		..
MAUDEL JAN	399 SAN BEUANCIO RD	SALINAS CAL 93901	100	.9200	100	.8400 T-22.	50	.9200
MAURER JEFFREY A	3100 CAVENDISH DR	LOS ANGELES CAL	100	.8900		..		..
MAXWELL JOHN E	355 RIVERVIEW DR	AUBURN CAL	500	.9520	800	.8950 22.	450	.8444
MAYNARD CHARLES F	1467 LINCOLN AVE	SAN RAFAEL CALIF	100	.8200		..		..
MAYO TED E	4915 PEREZOSA CALLE	SANTA ROSA CALIF	500	.9500	600	.8550 23.	150	.7600
MAYS WARREN D	11438 DILLON WAY	DUBLIN CALIF 94566	2100	.9504	2200	.8727 22.	550	.6727
MAZZIA BILL	1980 LAS CANOAS RD	SANTA BARBARA CALIF	100	.9300	300	.9166 20.5	100	.7700
*MCANALLEN DONALD L	25N BROAD ST	SAN LUIS OBISPO CAL	1300	.9615	1400	.8621 25.	750	.8360
MCANULTY JAMES R	43735 N HEATON AVE	LANCASTER CAL 93534	200	.7500	100	.7200 T-22.		..
MCBURNAY WM E	23731 HARTLAND	CANOVA PK CALIF		..	100	.8900 T-22.		..
MCCABE MIKE J	2301 MARINE AVE	STOCKTON CALIF	100	.9400	100	.7900 T-22.		..
MCCANN EDWARD	3485 CHARTER OAK DR	CARLEBAD CALIF	500	.9020	200	.8700 T-22.		..
MCCANN EMMITT	PO BOX 918	PARADISE CALIF 95969	100	.9300	100	.7800 T-22.		..
MC CARNEY JOHN E	1143 CHANTILLY ST	ANAHEIM CALIF	100	.8300		..		..
MCCASLEY S W	532 N NEW AVE A-10	MONTEREY PARK CALIF	100	.9500	300	.8466 21.		..
MCCARTHY H E	1038 W AVE J 14	LANCASTER CALIF	900	.8455	700	.8071 20.		..

# California (Cont.)

			16-YD	AVG	HCP	AVG		DBLS	AVG
MCCLELLAN WILLIAM R	7526 HILL DR	EDWARDS CALIF	650	.9092	700	.8500	T-22.	200	.7350
MCCLELLAN LEE C	933 W BROADWAY	ANAHEIM CAL	*	*	600	.7983	20.	*	*
*MC CLURE COE	4223 W 106 ST	INGLEWOOD CALIF	400	.9050	1100	.8700	24.	100	.8500
*MCCCLURE JOHN T	4549 ALAMO DR	SAN DIEGO CALIF	1500	.9333	1900	.7889	23.	1350	.7963
MCCCLURG LOREN M	935 SO LOS ROBLES	PASADENA CALIF	300	.9500	300	.9100	21.	*	*
MCCCLURG WILLIAM E	935 S LCS ROBLES	PASADENA CALIFORNIA	300	.9233	300	.8933	22.	100	.8300
MCCCONNELL CALVIN	544 YALE CT	UPLAND CALIF	1500	.9620	900	.9022	25.5	*	*
MCCORMICK CRAIG S	4380 W MARY	VISALIA CALIF 93277	200	.8850	150	.6800	T-22.	*	*
MCCOMBS CHARLES D	1547 KNOX ST	CASTRO VALLEY CALIF	2900	.9631	3800	.8418	23.5	1900	.8694
MCCORMICKLE EUGENE V	11662 N HAM LN	LODI CALIF	2600	.9250	2800	.8546	22.	200	.6600
MCCOY JOHN H	40 N MCDOW	LUSANVILLE CALIF	*	*	100	.6800	T-22.	*	*
MCCRAVEY DOYLE	833 WILSHIRE BLVD	LOS ANGELES CALIF	500	.8620	500	.8460	T-22.	100	.6100
MCCREA KEN	7135 CANYON DR	SAN BERNARDINO CAL	700	.9014	*	*	22.	*	*
MCCULLOM HARRY	324 SANBORN RD	SALINAS CALIF 93901	100	.7600	*	*	T-22.	*	*
MCCULLOUGH JAMES	2539 CALIFORNIA ST	BERKELEY CALIF	200	.8250	100	.5400	T-22.	*	*
MCCULLY JOHN R	801 5TH ST	CORONADA CALIF	2800	.9617	2500	.8676	25.5	*	*
MCCURDY BOB	2015 E ARMSTRONG	LODI CALIF	100	.9000	200	.8950	21.5	100	.8700
MCCUTCHEON JOHN W	5720 CAMPO WALK	LONG BEACH CALIF	100	.6700	*	*	T-22.	*	*
MCCUTCHEON JOHN JR	16102 CRAIG LN	HUNTINGTON BCH CAL	100	.8400	*	*	T-22.	*	*
MCDANIEL DELBERT D	2016 MARLENE CT	MODESTO CALIF	*	*	200	.8250	22.	*	*
MCDANIEL JOSEPH R	531 HEWETT ST	SANTA ROSA CALIF	200	.7800	200	.7900	T-22.	50	.5800
MCDERMOTT JAMES L	2900 JOHNSON AVE	SAN LUIS OBISPO CAL	500	.9140	400	.7925	22.	200	.7450
MCDERMOTT MIKE	2900 JOHNSON AVE	SAN LUIS OBISPO CAL	200	.8800	200	.8150	22.	50	.6800
MCDONALD GENE H	2709 MAVERICK	ANAHEIM CALIF 92806	1000	.9080	700	.7900	20.5	200	.7550
MCDONALD WALT	294 WHITNEY	CHULA VISTA CALIF	3000	.9220	1200	.8600	19.	*	*
MCDONALD SIDNEY L	4517 E FILLMORE	FRESNO CALIF 92702	150	.8666	450	.8311	T-22.	100	.8000
MC FALL LEWIS R	43298 ARKWOOD ST	FREMONT CAL 94538	300	.8333	300	.7600	T-22.	*	*
McFARLAND JAMES	12825 10TH ST	YUCAIPA CAL	500	.9240	400	.7975	23.	*	*
McGEE ALLEN	4007 VINELAND	MANDWIN PARK CALIF	100	.8000	*	*	23.5	*	*
MC GILLIVRAY K D	1913 WENDY WAY	MANHATTEN BEACH	1000	.8180	200	.8300	20.	*	*
MCGREGOR ROBERT	2501 JANIN WAY	SOLVANG CALIF	2000	.9215	2100	.8571	21.	100	.7100
MCGREW DAN	PO BOX 27	TEMPLETON CALIF	500	.9460	600	.8833	T-22.5	50	.8200
MC INTYRE A J	3929 E 58TH AVE	MAYWOOD CALIF	1200	.8950	700	.7971	20.	*	*
MCKEAN LEROY H	10807 BEVERLY DR	HANFORD CALIFORNIA	50	.9000	50	.7400	T-22.	*	*
MCKEEVER IVAN I	2851 STUDEBAKER RD	LONG BEACH CALIF	1400	.8885	1200	.8275	19.	*	*
*MCKEIG HOWARD D	1055 CROCKETT ST	SUN VALLEY CALIF	100	.9300	200	.7550	25.5	*	*
MCKOWN DONALD C MMI	NSAD BOX 273	FPO SAN FRAN CALIF	*	*	100	.8000	T-22.	100	.4600
MCCLELLAN ELLIS	1110 MODOC ST	SUSANVILLE CALIF	200	.8300	300	.7666	T-22.	*	*
MCLENNAN DONALD	BOX 4593	SO LAKE TAHOE CALIF	1100	.8118	1500	.8520	19.5	250	.5960
MCLENNAN RUSSELL	PO 4593	SO LAKE TAHOE CALIF	900	.9088	1300	.9038	21.5	350	.8228
MCMAHON JIM	113 MAXWELL	OAKDALE CAL	*	*	100	.8500	T-22.	*	*
MCAULLY JOHN JR	BOX 797	LAKE ISABELLA CALIF	900	.9488	1000	.8510	23.5	300	.7200
MCNAMARA VINCE	1917 N SIERRA VISTA	FRESNO CALIFORNIA	2000	.9430	2150	.8116	26.	550	.8381
MCNAMARA VINCENT B	454 S SIERRA VISTA	FRESNO CALIF 93702	1400	.8457	1300	.7576	19.	400	.6725
MCNIECE JAMES B	17600 AVE 232	LINDSAY CALIF	500	.9400	500	.8600	23.5	400	.8775
MCNIECE O J	PO BOX 188	LINDSAY CALIF 93247	600	.8866	1400	.8228	23.	450	.7022
MCPHEETERS JUSTIN	10027 BEVIS AVE	MISSION HILLS CALIF	*	*	100	.8600	20.	*	*
MEAD MAGNUS	932 TRIBUNE ST	REDLANDS CAL	*	*	300	.8966	T-22.	*	*
MEADS RICHARD F	714 E NEWARK APT D	MONTEREY PARK CALIF	500	.8100	200	.7450	T-22.	*	*
MEANS JOHN	PO BOX 1588	BISHOP CALIF	100	.7400	100	.8100	19.	*	*
MEDEIROS TED F	3240 HERROD AVE	ATWATER CAL 95301	300	.9466	300	.8600	T-22.	*	*
MEDEIROS RONALD	620 AGNES DR	BARSTOW CALIF	100	.6100	100	.5600	T-22.	*	*
MEDEIROS DUANE	3240 HERROD AVE	ATWATER CAL 95301	200	.7700	100	.6200	T-20.	*	*
MEECE VICTOR	2528 KEY CT	LANCASTER CALIF	600	.8100	100	.7900	T-22.	*	*
MEEHAN THOMAS B JR	PO BOX 1007	NAS LEMOORE CAL	100	.8000	100	.8500	T-22.	*	*
MEISTER ROBERT L	12266 MICHIGAN	COLTON CAL	1400	.8921	1700	.8570	21.5	650	.7446
MELDRUM NICK	3123 MOYERS RD	RICHMOND CAL 94806	*	*	100	.8700	21.	*	*
MELLO JOHN C	156 SKAGGS ST	LEMOORE CALIF	300	.9066	300	.8166	T-22.	100	.7700
MENLEY W H	420 RIDGE RD	NOVATO CALIF 94947	200	.8850	200	.7250	T-22.	*	*
MENESEY BOB	3522 TIVOLA ST	SANTA YNEZ CAL	2300	.9739	3600	.8636	26.5	730	.8465
MERI DON	424 HILLCREST WAY	REDWOOD CITY CALIF	500	.9400	400	.8075	T-22.	50	.6200
MERKNER R A	18120 MERRILL	FONTANA CAL 92335	200	.8950	*	*	T-22.	*	*
MERRILL STILES B	5175 MONTREAL DR	SAN JOSE CALIF	100	.8900	*	*	T-22.	*	*
MERRY BILL	PO BOX 153	NICE CALIF 95464	600	.8716	600	.8733	21.5	250	.6540
MEYER CHARLES F	1141 CIMA LINDA LN	SANTA BARBARA CALIF	*	*	100	.7800	T-22.	*	*
*MEYER LEE	7282 SAN MIGUEL	LEMON GROVE CAL	1500	.9160	1900	.8605	21.	900	.8711
MIDDLETON JOHN A III	PO BOX 952	PACIFIC PALISADES	1900	.8242	200	.6450	20.	*	*
MILBURN DALE	3116 DE LUNA DR	ROLLING HILLS CALIF	1800	.9527	1800	.8944	23.	400	.7925
MILBURN PATRICK	3116 DELUNA DR	ROLLING HTS CALIF	100	.8600	*	*	T-	*	*
MILBURN STEPHEN	3116 DE LUNA DR	ROLLING HILLS CALIF	400	.8925	200	.8500	T-22.	*	*
MILES HUBERT W	3424 HOEN AVE	SANTA ROSA CAL 95405	1100	.9163	1400	.8650	23.5	50	.7600
MILLER ALBERT B	8025 SIERRA ST	FAIR OAKS CAL	700	.9614	600	.8733	22.5	150	.8200
MILLER ALLEN B	801 LINDA LANE	BARSTOW CAL 93211	500	.8560	300	.7966	T-20.	*	*
*MILLER BILL	5450 E BALCH	FRESNO CALIF 93727	2050	.8907	3100	.8425	23.	1600	.8425
MILLER BOYD G	801 LINDA LANE	BARSTOW CAL	600	.9750	700	.8828	34.5	350	.9142
MILLER C E	19961 VILLA TERRACE	YORBA LINDA CALIF	100	.9500	200	.8500	23.	*	*
MILLER DAN	648 31 ST	MANHATTAN BEACH	300	.9000	400	.8950	20.	*	*
MILLER DOUGLAS E	608 TUDOR PL	ANAHEIM CAL 92801	500	.8820	500	.7800	T-22.	*	*
MILLER HAROLD E	14619 BODGER AVE	HAWTHORNE CALIF	500	.9020	600	.8566	21.5	*	*
MILLER JACK W	BOX 243	DUNSMUIR CAL 96025	600	.9800	400	.8775	24.	*	*
*MILLER JOHN A	620 N LAUREL AVE	UPLAND CALIF 91786	1250	.8632	3000	.8383	19.	450	.7288
MILLER JOHN W	291 SO CHESS TERR	PORTERVILLE CALIF	850	.8847	700	.7328	22.	*	*
MILLER LESTER P	3132 W 152ND ST	GARDENA CALIF	600	.9466	600	.8600	23.5	*	*
MILLER MICHAEL GENE	5450 EAST BALCH	FRESNO CALIF 93727	*	*	50	.7800	T-22.	50	.6600
MILLER PASQUALE	9358 ROSE AVE	MONTCLAIR CALIF	200	.9000	200	.6900	T-22.	*	*
MILLER PATRICK	9358 ROSE AVE	MONTCLAIR CALIF	200	.8200	100	.6400	T-22.	*	*
MILLER RANDY	14619 BODGER AVE	HAWTHORNE CALIF	1000	.9000	700	.8623	20.	*	*
MILLER RAY	608 TUDOR PL	ANAHEIM CAL 92801	500	.7620	500	.7540	T-20.	*	*
MILLER RONALD L	16236 CORNUTA	BELLFLOWER CALIF	200	.8100	100	.5000	T-22.	*	*
MILLER ROGER S	6545 HAYES DR	LOS ANGELES CALIF	1200	.9250	2600	.8573	22.	1750	.8222
MILLER RONALD E	1301 HENSEL DR	LA HABRA CALIF	100	.8800	500	.8380	T-22.	*	*
MILLER WILLIAM V	1215 ANCHORS WAY DR	SP 72	400	.9125	200	.7450	21.	*	*
MILLON ROLLAND E	9029 VENA AVE	ARLETA CALIF 91331	700	.8857	600	.8216	T-20.5	*	*
MILLS ROSS	8213 SCHOOL ST	LAMONT CALIF 93241	400	.8800	350	.8400	21.5	*	*
MILTON JOHN	163 LONGVIEW LN	SAN LUIS OBISPO CAL	100	.7100	*	*	T-22.	*	*
MINATTA JOE	3229 E LAUREL	VISALIA CALIF	750	.8413	700	.7371	20.	*	*
MINCY ED	5142 N GLENN	FRESNO CALIF 93704	1200	.8891	1100	.7945	19.	800	.7512
MING THARRELL	3422 WOOD LANE	BAKERSFIELD CAL	50	.8800	*	*	T-	*	*
MINGOS ROY	534 N QUINCE	ESCONDIDO CAL	2100	.8352	1400	.8485	19.	450	.7066
*MINGOIA EMANUEL	2925 PALM AVE	LIVERMORE CAL	1200	.9166	1300	.8692	20.	450	.7222
MINOR LARKIN D	807 LOMA WAY	SANTA MARIA CALIF	400	.9225	400	.8825	21.5	*	*
MISHLER DAVID S	1503 LILAC LANE	MT VIEW CALIF	1300	.8815	1300	.8600	20.	1250	.7656
*MITAMURA A E MD	14541 ORANGE GROVE	HACIENDA HGHTS CAL	*	*	200	.9200	23.	*	*
MITCHELL ROBERT	3354 GIRARD AVE	CULVER CITY CALIF	*	*	200	.9050	23.	*	*
MITCHUM CARL	11014 CARDAMINE DR	TUJUNGA CALIF 91042	*	*	100	.9100	21.	*	*
MITSCH DONALD M	45339 N GENOA	LANCASTER CAL 93534	1300	.8492	1300	.7353	20.5	*	*
MOFFITT ROBERT E	1399 SAUNDERS RD	WINDSOR CALIF	800	.9437	1000	.8680	22.	*	*
MOLTA FLOYD	1826 LANDANA DR	CONCORD CALIF	*	*	100	.7300	T-22.	*	*
*MONTERO JOE S	7747 GREENBACK LN	CITRUS HGTS CALIF	300	.8966	700	.8200	20.	*	*



# California (Cont.)

			16-YD	AVG	HCP	AVG	DBLS	AVG
MONTERO JOSEPH S JR	7747 GREENBACK LANE	CITRUS HGTS CALIF	400	.9450	700	.8442	21.5	100 .8500
MONTGOMERY H J DR	9232 JOVIE RD	LAKESIDE CALIF 92040	3200	.9531	2900	.8469	23.	2250 .8608
MONTGOMERY RONALD V	12505 ALPINE ST	LYNWOOD CALIF		*	200	.8250	T-22.	**
MONTPELIER HINSON E	1728 W 253 ST	LOMITA CALIF 90717	100	.8300	900	.8577	20.5	**
MOORE CALVIN L	1408 E ST	SAN DIEGO CALIF	200	.8950	100	.9000	T-20.	**
MOORE DEWAYNE J	509 PASEO DEL MAR	PALOS VERDES EST CA	100	.8200	400	.7175	19.	**
MOORE DONALD JR	9432 THISTLE RD	ANAHEIM CALIF	200	.8150	200	.6600	T-22.	**
MOORE JAMES W	2623 E PLAZA A 102	NATIONAL CITY CALIF	100	.8100	**	T-22.	**	**
MOORE JOHN M	1707 HILL ST	SANTA MONICA CAL	200	.8100	100	.7100	T-22.	**
MOORE KENNETH S	5045 TOPPIANO LANE	STOCKTON CALIF		*	**	T-22.	100 .9200	
MOORE PATRICK THOMAS	82-322 OCOTILLO	INDIO CALIF 92201	1100	.9736	1900	.9105	24.5	300 .8666
MOORE ROBERT L	1841-40 ST	SACRAMENTO CAL	1100	.9618	1200	.8850	27.	550 .9163
MOORE ROBERT LESTER	43641 FIG AVE	LANCASTER CAL	400	.8675	200	.8100	20.	200 .7300
MOORE VICTOR I	1511 N VALINDA	VALINCA CALIF 91744	300	.9100	300	.7666	T-22.	**
MORAN BILL	14627 STUDEBAKER RD	NORWALK CALIF	100	.7300	**	T-22.	**	**
*MOREDA DON	3286 CHILN VALLEY	PETALUMA CAL	200	.9700	200	.8700	25.	100 .9200
*MORELAND ROBT B	9719 SOPHIA AVE	SEPULVEDA CALIF	600	.8933	900	.8411	21.5	**
MORENO JOSE	518 1/2 PARKER AVE	MONROVIA CALIF	1000	.8640	700	.8257	20.5	250 .7520
MOREY FLOYD	543 EAST MERLE CT	SAN LEANDRO CALIF	100	.9700	100	.8900	T-22.	**
MORGAN R THOMAS	36353 CHESTER ST	NEWARK CALIF	100	.9300	100	.8200	T-22.	50 .8800
MORRIS BOB	205 IRENE	TAFT CALIF	250	.9280	200	.8500	20.	50 .7400
MORRIS CHARLES A	1717 E AVE I SP 58	LANCASTER CALIF	500	.8760	500	.7980	T-22.	**
MORRIS LARRY ALLAN	RT 2 BOX 2302	AUBURN CAL 95603	400	.7200	500	.7020	T-22.	**
*MORRISTON FRED	26 ALAMEDA AVE	SALINAS CAL 93901	600	.9600	500	.8980	22.	100 .8000
MORTENSON BOB	12102 E BERTHA	CERRITOS CALIF	300	.9033	400	.7750	20.	**
*MOSER CLARK E	3050 SUGARLOAF DR	RIVERSIDE CALIF	1500	.9066	1200	.8616	21.	**
MOUNTAIN NIEL	34264 ROSEMOOT DR	YUCAIPA CALIF	2800	.9746	2800	.8775	27.	800 .8050
MOUTE LAURENCE G	2509 W 165 ST	GARDENA CALIFORNIA	100	.9300	200	.8800	22.	**
MOY VICTOR	767 NAVAJO DR	RIVERSIDE CALIF	1000	.8090	1000	.7290	20.	500 .5880
MRVICHIR DRAZA M	20 GLENDORA AVE	LONG BEACH CALIF	100	.7900	100	.5400	T-22.	**
MUDLOFF JACK	3420 WOLFE	LAKEWOOD CALIF	1500	.9180	1500	.8986	24.	100 .8600
MUEHLENBACH EARL	22231 DEVONSHIRE	CHATSWORTH CAL	1200	.9700	1500	.8533	25.5	200 .5150
MUELLER CRAIG	1758 WALNUT ST	LIVERMORE CALIF	**	**	400	.8975	T-22.	**
MUELLER DALE E	945 MARYLIN AVE	LIVERMORE CAL 94550	100	.9200	100	.8200	T-22.	**
MUELLER HAROLD R	263 N KELLOGG AVE	SANTA BARBARA CALIF	100	.9600	100	.8500	19.	**
MUELLER ROBERT B	263 N KELLOGG AVE	SANTA BARBARA CALIF	200	.9050	100	.9100	20.	**
MUIR KEVIN	RT 1 BOX 964 A	NEWCASTLE CALIF	100	.8400	**	T-22.	**	**
MULLINS ROBERT I	1336 TULIP WAY	LIVERMORE CALIF	800	.9325	1200	.7933	23.	50 .7600
MURRAY PATRICK C JR	247 LAFAYETTE DR	OXNARD CALIF 93030	500	.8600	300	.6766	T-22.	**
MURPHY JAMES E	1812 MARINETTE AVE	TORRANCE CALIFORNIA	4300	.9900	5200	.9051	27.	2800 .9307
MURRAY PATRICK C III	247 LAFAYETTE DR	OXNARD CALIF	300	.8633	200	.8000	20.5	**
MUSCIO HARRY	812 EAST COOK ST	SANTA MARIA CAL	400	.9375	300	.8533	23.	100 .8500
MUSICH CHARLES	2501 E CHAPMAN	ORANGE CALIF 92667	500	.9480	600	.8666	21.	**
MUSICK GRANT	11868 ARLISS DR	COLTON CALIFORNIA	200	.8350	200	.8300	19.	**
MYERS JOHNNIE J	404 DOUGLAS AVE	OXNARD CALIF 93030	400	.8550	200	.7100	T-20.	**
MYERS JOHN J	404 DOUGLAS AVE	OXNARD CALIF 93030	800	.9337	700	.7928	21.	**
MYERS JOHN	510 SO STATE ST	UKIAH CALIF	200	.9250	400	.7750	24.	150 .7666
MYERS JOSEPH W	12321 S NORLANN AVE	DOWNEY CALIF	400	.9450	100	.9000	T-22.	**
MYNATT NORMAN	1810 ARCADIA ST	OXNARD CAL 93030	1000	.9090	1000	.8620	20.5	50 .6200
NADEL ALVIN	160 BAY #219	SAN FRANCISCO CAL	100	.7100	100	.6700	T-22.	**
NAGLE JAMES	ST RTE KELSO VLLY	WELDON CALIF	**	**	100	.8600	T-22.	**
NACE LOYDE L	7725 RADFORD ST	NO HOLLYWOOD CAL	200	.9250	300	.8533	21.	**
NADSADY CLARENCE A	7841 RAVILLER DR	DOWNEY CALIFORNIA	100	.8800	**	T-22.	**	**
NAGY WALTER J	17-8TH ST	EDWARDS CAL 93523	200	.6850	100	.7000	T-22.	**
NAN HARRY W	1238 W GETTYSBURG	FRESNO CALIF	200	.7450	100	.5000	20.	**
NAKASHIMA TOSHIO	110 R NIMITZ	CHINA LAKE CALIF	500	.9080	1000	.8780	21.	400 .7400
NAKASHIMA SCOTT	406 E HELLMAN AVE	MONTEREY PARK CALIF	300	.9033	300	.8633	T-22.	**
NASON WM D	126 3/4 SO AVE 58	LOS ANGELES CALIF	200	.9500	300	.8800	21.5	**
NATION DAN W	650 CHULA VISTA	CHULA VISTA CALIF	200	.9050	**	T-22.	**	**
NEESE DR J O	3404 N MILLBROOK 87	FRESNO CALIF	150	.9333	550	.8181	22.	250 .7520
NEESE DR RICHARD L	2093 TORRANCE BLVD	TORRANCE CALIF	2600	.9784	3500	.8688	27.	2000 .9225
NEHODA KENNETH C	127 SAN BENITO	VENTURA CALIF	300	.9600	300	.8766	21.	100 .8400
NELSON ALTON L JR	PO BOX 192	STRATFORD CALIF	**	**	100	.5700	T-22.	**
NELSON DELBERT B	3334 RUBIN DR	OAKLAND CAL	100	.7700	500	.7820	20.	**
NELSON EARL R	973 NORFOLK ST	SAN MATEO CALIF	200	.9150	500	.8380	20.5	400 .7425
NELSON JOHN A	5601 MASONIC AVE	OAKLAND CALIF 94618	400	.8700	500	.8220	20.	**
NELSON LEONARD	336 SOMERSET ST	SAN FRANCISCO CALIF	900	.9711	900	.9211	24.5	50 .8200
NELSON MICHAEL C	1178 ELDORADO DR	LIVERMORE CALIF	100	.9300	200	.9150	21.	**
NELSON PAT	PO BOX 228	LUCERNE CAL 95458	200	.6500	300	.7400	T-22.	**
NELSON RONALD E	1433 RIVER LANE	SANTA ANA CALIF	3000	.9366	3600	.8466	26.5	1100 .8445
NELSON THOMAS A	13466 MERRIDY ST	NORTHRIDGE CALIF	200	.9150	300	.8233	T-22.	**
NELSON WM F	3729 CHURN CREEK RD	REDDING CALIF	**	**	200	.8100	T-22.	**
NEMLOWILL CLETIS A	5025 SUTHERLAND DR	CONCORD CALIF	100	.9200	200	.7750	T-22.	**
NESBIT SPENCER N	4081 CASA LOMA AVE	YORBA LINDA CAL	700	.9371	1700	.8847	21.5	50 .7600
NEWCOMB RON	23826 VERMONT ST	HAYWARD CALIF	**	**	100	.8400	24.	**
*NEWLAND JOHN L	32852 SHIFTING SAND	PALM SPRINGS CALIF	2800	.9021	2900	.7986	20.	1300 .6684
NEWTON CARL L	634 WIMORGAN ST	RIALTO CALIF	200	.9700	100	.9000	T-22.	**
*NEWTON GERALD F	632 SO AZUSA AVE	WEST COVINA CAL	300	.9233	500	.8440	24.5	**
NEYSES BRUCE D	2843 STERNE PL	FREMONT CALIF	200	.8600	400	.8350	20.5	200 .7250
NICE EDWARD J	45454 NO DATE AVE	LANCASTER CALIF	600	.8783	500	.8100	20.5	100 .7300
NICHOLS GENE M	1425 E BONITA	UPLAND CALIF 91786	700	.9185	1200	.8675	22.	**
NICOLINI MARINO	PO BOX 1796	COLMA CALIF	700	.9014	600	.8450	19.	**
NIEBRUGGE ROBERT W	11951 ROCOSO RD	LAKESIDE CALIF	400	.9550	400	.8675	20.	**
NIMIGEAN MIKE E	43826 3RD ST	LANCASTER CAL 93534	100	.7600	100	.6200	T-22.	**
NIREMBERG RONALD	5073 ELLA LANE	SANTA BARBARA CALIF	1800	.8483	1300	.7623	19.	100 .7400
NISHT EMIL C	4144 WEBSTER ST	OAKLAND CAL 94601	200	.8700	100	.8900	T-22.	**
*NOGARE SIL	3116 DWIGHT WAY	STOCKTON CAL	400	.9675	100	.9600	23.5	50 .8000
NOLAND LYLE J	73456 SUNNYVALE DR	29 PALMS CALIF	200	.6250	200	.5050	T-22.	**
NOLAND RICHARD L	40-A VIEWEG	CHINA LAKE CALIF	700	.9442	600	.8266	23.	350 .8085
NOLL FRANK R	3496 ELSINORE PL	SAN DIEGO CA 92117	300	.9330	**	T-22.	**	**
*NORGAARD ROSS A	1319 LAGUNA ST 2-B	CONCORD CALIF	2000	.9430	2300	.8652	23.5	450 .7444
NORTON III MAURICE E	621 ARBOR	VANDENBERG AFB CAL	100	.9100	100	.7900	T-22.	**
NOVAK HARRY W	3331 PRIMROSE AVE	SANTA ROSA CALIF	200	.8100	100	.7900	T-22.	**
NOWELL CHARLES D	1416 PONTENOVA AVE	HACIENDA HGTS CALIF	100	.8400	100	.7700	T-22.	**
NULL DAVID	RT 1 BOX 1160	RED BLUFF CALIF	200	.9900	100	.9200	T-22.	**
NUNES GEORGE E	STAR ROUTE	POINT REYES STA	400	.8300	600	.7833	21.	150 .7266
OAKLEY CONROY	3946 HILLVIEW	SANTA MARIA CALIF	200	.9800	200	.8950	19.	**
OAKLEY R D	10283 SALUDA	SAN DIEGO CALIF	**	**	300	.8966	26.	200 .9100
OBELE DAVE	1924 ESTHER DR	OILDALE CALIF	250	.7760	**	T-22.	**	**
OBERG ROBERT R	701 MOONLIGHT CR	HUNTINGTON BEACH	700	.9028	100	.7800	T-22.	**
OBRIEN JERRY	3537 W PERALTA	FRESNO CALIF	600	.7383	300	.4766	20.	100 .6300

# California (Cont.)

		16-YD	AVG	HCP	AVG		DBLS	AVG
Ocampo Peter	3502 W Jefferson	600	.9516	600	.8133	26.		..
Ogden Alan D	3564 Ben St	100	.9300	500	.8760	19.	100	.4300
Ogden Bruce T	RT 2 BOX 296 A	300	.8400	300	.8733	T-22.		..
Ogden John B	RT 2 BOX 296 A	100	.8900	500	.8320	T-20.		..
*Ogden Mack	10010 SO HOBART BLV	100	.8800		..	19.		..
Ogle Danial	8706 Echo Dr	100	.7400		..	T-22.		..
Ogle Paul S	15043 Nokomis Rd	800	.8825	1100	.8545	22.5		..
Oglesby Robert W	9160 Dorrington Ave	200	.9000	300	.7733	19.		..
O Hair R H	BOX 253		..	275	.7600	T-22.		..
Ohleyer Gary	PO BOX 118	100	.9800	300	.9000	T-22.		..
*Ohleyer Raymond	PO BOX 26	1100	.9436	1600	.8293	27.	650	.8600
Ohm William T	31595 S KASSON RD		..	200	.8000	T-22.		..
Okada George	18715 SO WESTERN	200	.9000	300	.7666	22.		..
Okada Tomiaki	18224 Fairview La	1500	.9280	1600	.8643	21.5		..
Okamura Kenn	338 RIVERSIDE DR	800	.9575	1400	.8750	22.5	350	.8514
Okuda John Y	813 PACIFIC ST	100	.9500		..	T-22.		..
Oler Jimmie W	16534 McWood St	100	.8400	400	.8725	21.		..
Ollerman John E	BOX 314	200	.8650		..	T-22.		..
Olmsted Gerald T	2137 W 235 St	200	.7900		..	19.5		..
Ono Lincoln	1137 Weber Way	100	.8100	100	.6600	T-22.		..
Ordiway Edward T	3301 ASLIN ST	200	.8250	100	.8200	T-22.	100	.5900
Ormea Tomos A	2932 C BELGRAVE AV	100	.9600	300	.9100	T-22.		..
Ormiston Bruce D	PO BOX 475	300	.9000	200	.8600	21.	50	.6000
Orr Gene	2640 8TH AVE		..	100	.7000	T-22.		..
Orr Gilbert E	1081 WILMINGTON AVE	100	.8900	200	.8100	T-22.		..
Orthof Alan	927 E HERRING AVE	100	.9100	100	.7500	20.		..
Oslund John W	1016 W AVE H-5	600	.9333	800	.8587	21.	200	.7750
Ostini William F	1116 RAILROAD APTB	400	.9375	400	.8650	24.5		..
Othman T E	18227 LUDLOW ST	1000	.9020	1300	.8507	20.5	50	.5400
Otis David Emery	524 MC CLOUD AVE		..	200	.8700	20.	100	.8400
Ott Arthur B	1115 CLARENCE AVE	100	.8100	100	.4500	T-22.		..
Otto Richard	1925 AYERS AVE	300	.9400	600	.9000	21.	250	.8400
Otto Robert E Skip	2233 LOMA AVE	2200	.9227	2600	.8696	22.	800	.8237
Otto Scott	2233 LOMA AVE		..	200	.7300	T-22.		..
*Otton Stanley R	400 Lovell Ave	200	.9000	600	.8000	20.		..
Oxley Francis M	4128 FRANCISCO PL	100	.9000		..	T-22.		..
Paaske Harry	411 SOUTH D	700	.9828	600	.9100	23.5		..
Pacchetti Brian T	1131 LAHOMA DR		..	100	.8300	T-22.		..
Pacheco Bill	41 HILL AVE	1200	.9733	2900	.8806	25.	850	.9141
Pacheco Philip G	5409 DUDLEY LANE	400	.9250	300	.9133	21.5		..
Packard Jan R	13812 WILKIE ST	1000	.9350	1000	.8490	22.	650	.8523
Packard O W	12720 BURBANK BLV	400	.9525	400	.8075	23.	300	.6966
Paine Jerry	4203 WEST AVE 40	300	.9000	200	.8500	T-22.		..
Palermo Nash	882 ALMADEN AVE	100	.9500	100	.8900	23.		..
*Palmer Bud	5522 CHARITON AVE	1200	.9608	1400	.8478	24.	350	.8142
Palmer Donald D	11351 BLUEBELL AVE	600	.9250	1000	.8230	23.	300	.8466
Palmer Dwayne F	PO BOX 1231	700	.8428	200	.8850	20.		..
Palmer Kelley N	45315 12ST WEST	700	.8771	2100	.8514	21.	150	.6400
*Palmer Russell L SR	2811 LANDSCAPE DR	400	.9650	400	.8150	25.	250	.8800
Panfiglio Joe	PO BOX 425		..	100	.7700	T-22.		..
*Panzick Albert	10001 FRUNTAGE W RD	1600	.9156	2300	.8804	20.		..
Panziera John	1230 RIVER RD	900	.9122	1400	.8557	21.5	900	.8300
*Paolini Doe	130 EAST 11TH ST	150	.7933	100	.7000	23.5		..
Paquette Frank	4364 JAMES AVE	800	.9012	1000	.8680	20.	400	.7950
Paradise Albert L	23705 SO PRESIDENT	1400	.8914	100	.7600	22.		..
Paradise Michael K	23705 PRESIDENT	400	.8650		..	T-22.		..
Paris Robert E	1438 W AVE H-13	100	.7600		..	T-22.		..
Park Robert W	BLDG 9 APT 4	100	.6400		..	T-22.		..
Parker Lynn Jr	15 ELAINE WAY #2	100	.2900		..	T-		..
Parker Ones L	1146 RENNICK RD	200	.9550	400	.8875	25.5		..
Parker Sterling G	775 W 25TH ST	2300	.9643	2200	.8759	23.	250	.8400
Parker Robert WM	2107 SO MAIN ST	100	.8200		..	T-		..
*Parker Roger	1000 YOSEMITE PKWY	100	.8600	100	.8600	21.		..
Parker Zane T	41365 MERRIWOOD	200	.9350		..	T-22.		..
*Parks C W	6212 STOCKDALE HWY	750	.9386	1250	.8232	22.5	550	.8272
ParSCALE Ernest E	638 PINOLE VALLEY	100	.8800	100	.8400	21.5		..
Parsons Leonard L	4082 GERMAINDER WAY	200	.9050	100	.7700	T-22.		..
Parsons P A JR	406 SO MAIN		..	400	.8500	T-22.		..
Pasquini Gene	1635 HANGING ROCK	300	.8733		..	T-22.		..
Patterson George W	4078 CARSON BLVD	100	.8300		..	T-22.		..
Patterson John	3105 ALTA VISTA	200	.8750	200	.8050	23.	50	.5800
Patterson Pat	532 DIAMOND AVE	1100	.9254	1300	.9076	22.	450	.7555
Patterson Robert E	8271 GLADYS AVE	200	.9300	100	.7400	T-22.		..
Paulsen George	362 SO H ST	50	.8000		..	T-22.		..
Paulson Mark	1511 ARBUTUS DR	100	.9100	400	.8250	T-22.		..
Paulus Julian J	2822 D ST	200	.7800	200	.7700	T-22.		..
*Payne Dale	PO BOX 1052	900	.9411	1100	.8709	24.5		..
*Payne Les	GENERAL DELIVERY	1500	.9173	1500	.8840	20.5	150	.6866
*Payne Ralph M	2732 MCBRYDE AVE	200	.8100	600	.8600	21.	200	.8050
Peak Darrell	944 W 22ND ST	1000	.9740	1200	.9033	26.	450	.9000
Pearson Troy E	1579 WOODROW AVE	400	.9225	300	.8133	T-22.	100	.7800
Pearson T R	15127 RYON	75	.6000		..	T-		..
Pease Kimball A	MABS-24 MAG 24 COMM	100	.8100	100	.5000	T-22.		..
Pederson Leonard	438 W VINE ST	2600	.9169	2500	.8432	20.		..
*Pederson Palmer	438 W VINE ST	2500	.9172	2400	.8450	22.5		..
Pegg Ernest L	2026 FALLEN LEAF		..	700	.7585	26.5		..
Pellant Earl	1716 N SERRANO AVE	2700	.8914	3200	.8512	21.	150	.6733
Pellascio J C	PO BOX 6	500	.8600	800	.7862	21.	300	.5800
Pellascio William	5 HALSEY AVE	100	.9100	300	.8633	23.		..
Pelton Richard	BOX 2330 RT 1	100	.7500		..	T-22.		..
Pena Anthony T	RT 1 BOX 168 A	400	.9425	700	.8428	T-22.	100	.7300
Penaluna James E	130 MANHART DR	100	.9900	200	.9500	T-22.5		..
*Peoples Harold	4321 ROBINWOOD AVE	1150	.9530	950	.8884	23.	100	.7800
Percival N R	2971 N VERDUGO	2100	.8852	2000	.8280	19.	150	.6266
Percy Alvin D	530 N MT VERNON	200	.7900	200	.7950	20.		..
Perdue Kenneth	304 MUIR CT	400	.9775	300	.9500	22.		..
PeHargou Paul A	2927 BRIARWOOD DR	100	.9500	100	.9300	T-22.		..
*Perkins Edward	11435 ROCOSO DR	1200	.8758	900	.8088	20.		..
Percy Leslie I	1279 W MARSHALL RD	400	.9250	500	.8500	22.	100	.7900
Perlee Chris	PO BOX 51	100	.8800		..	T-22.		..
Perry Irving O	1326 1ST AVE	1200	.9491	1300	.8738	25.	450	.8355
Persinger Gail K	23002 MEHLEN AVE	1000	.9150	800	.7937	21.		..
Peschel Kenneth	2629 GRANITE WAY	100	.9600	300	.8766	T-22.		..
Peskin Stanford S	10545 GRANDVIEW DR	2400	.9141	1900	.8694	20.5	1200	.7516
Peterkin Geo W	1555 VIA ROBERTO	600	.8650	500	.6720	T-22.	150	.7666
*Petermann James P JR	25610 EATON ST	2200	.9518	2800	.8489	22.5		..
Peters Roy J	509 AVE F	100	.9200	100	.8400	21.5		..
Peters Stanley C	639 N MIDWAY DR	50	.8600	50	.8400	T-22.		..
Peterson Gary	1071 HOLLY HILL DR	800	.9662	500	.8360	25.	150	.9200
Los Angeles Cal								
San Diego Calif								
Martinez Calif								
Martinez Cal 95443								
Los Angeles Calif								
La Mesa Calif								
Apple Valley Calif								
Arleta Cal								
Mt. Shasta Calif								
Ft Bragg Calif								
Manchester Calif								
Tracy Calif								
Gardena Calif								
Torrance Calif								
Watsonville Calif								
Woodland California								
Valinda Cal 91744								
Chester Calif								
Torrance Calif								
Sacramento Calif								
Bakersfield Calif								
Huntington Pk Calif								
Aptos Calif								
Oakland Calif 94606								
San Jose Calif								
W Covina Calif								
Lancaster Cal 93534								
Santa Maria Calif								
Northridge Cal								
Mt Shasta Calif								
Anaheim Calif								
Lodi Calif 95240								
So El Monte Calif								
So El Monte Calif								
Mill Valley Cal								
Oxnard Calif 93030								
Lompoc California								
Napa Calif								
Watsonville Calif								
Paradise Calif								
Gardena Calif								
# 222 91607								
Los Angeles Calif								
San Jose Cal								
Los Angeles Calif								
Fountain Valley Cal								
Santa Maria Calif								
Lancaster Calif								
San Diego Calif								
Navato Calif								
Southgate Calif								
Salinas Calif 93901								
Hanford California								
Castro Valley Calif								
Harbor City Calif								
Harbor City Cal								
Lancaster Pa								
Desert Villa								
San Rafael Cal								
Glendora Calif								
Upland Calif 91786								
Santa Ana Calif								
Merced Calif								
Hemet Calif 92343								
Bakersfield Calif								
Pinole Calif 94564								
Irvine Calif								
Yreka Calif 96097								
Montebello Calif								
San Bernardino Cal								
Bakersfield Cal								
South San Fran Cal								
Huntington Beach								
Porterville Calif								
Walnut Creek Cal								
Eureka Calif								
Santa Maria Cal								

# California (Cont.)

			16-YD	AVG	HCP	AVG		DBLS	AVG
PETERSON LESLIE H	3309 LA ROSA	SAN MARCOS CALIF	450	.9333	350	.8085	22.5	50	.8400
PETERSON NICHOLAS	1760 GOLD STREET	REDDING CALIFORNIA	700	.9557	600	.8933	23.5	250	.7200
PETERSON RENHOLT V	110 BROOKDALE PL	SOLANA BEACH CALIF	1100	.9390	1300	.8900	21.5	100	.8100
PETRAY RANSON	1714 NINTH AVE	SAN FRANCISCO CAL		*	100	.8600	20.		*
PETRITSCH GARY	36213 TOULON PL	NEWARK CALIF 94560	500	.8960	600	.9000	T-20.		*
PETRITSCH JOHN F	36213 TOULON PL	NEWARK CALIF 94560	300	.8066	400	.7350	T-22.		*
PETTIGREW LLOYD W	10851 LA FONDA CIR	FOUNTIAN VALLEY	100	.9500		*	25.		*
PETTYGROVE NEAL L	1400 PARK AVE	LONG BEACH CALIF	200	.9350	200	.7350	22.		*
PHILLIPS ERNEST A	4557 CARSON	LONG BEACH CALIF	1300	.8953	1400	.8771	20.		*
PHILLIPS T R	19623 BERNAL ST	CASTRO VALLEY CALIF	200	.9700	100	.8900	T-22.	100	.8300
PHILLIPS LLOYD A JR	807 COLUMBIA DR	SACRAMENTO CALIF	200	.9050	200	.7650	T-22.		*
PHILLIPS RAYMOND J	PO BOX 32	SANTA MARGARITA CAL	450	.9066	450	.7666	T-22.		*
PHILLIPS RUSSELL S	15425 GOLDEN WEST S	HUNTINGTON BEACH	1200	.8791	1300	.7161	20.	100	.5400
PHIPPS MICHAEL L	1057 ELMA APT A	ONTARIO CALIF	500	.9160	600	.8583	24.	50	.5600
PIERCE JACK RAY	175 SO HARWOOD ST	ORANGE CALIFORNIA	500	.9060	600	.8283	25.		*
PIERCE LAWRENCE	433 BURTON WAY	PALM SPGS CALIF	300	.9333	300	.8066	T-22.	100	.8000
PIERCE RAY A	1038 CHARRO ST	SAN LUIS OBISPO CAL	1450	.9324	1650	.8830	23.	450	.7488
PIERCE RICK	RT 1 BOX 736 PRINTZ	ARROYO GRANDE CALIF	250	.8080	150	.7800	T-20.		*
PIERCE WM	RT 1 BX 736 PRINTZE	ARROYO GRANDE CALIF	350	.8714	350	.7828	T-22.	300	.7933
PIERSON DAVID R	4 LARIAT LANE	ROLLING HILLS ESTS	100	.7700		*	T-22.		*
PIERSON DAN	#4 LARIAT LANE	ROLLING HILLS CALIF	200	.8400		*	T-22.		*
PIERSON DERALD D	9380 SABRE LANE	WESTMINSTER CALIF	100	.8400		*	T-22.		*
PIERSON KEITH D	164 RANCHO CIRCLE	AUBURN CALIF		*	300	.8800	23.5	50	.7200
PIMENTEL AUGUST G	1348 HILL CREST AVE	ALPINE CALIF 92001	400	.8800	200	.7650	T-22.		*
PING DALTON E	790 CARMEL AVE	LIVERMORE CALIF	600	.9083	700	.8514	21.		*
PINKHAM MILTON H	2062 LILLINGSTON RD	CARPENTERIA CALIF		*	100	.7600	T-22.		*
PINOLI ALLEN L	619 RIPLEY ST	SANTA BARBARA CALIF	600	.9566	800	.8450	27.	200	.8150
PISI RALPH D	8047 WESTBORD WAY	SACTIO CALIF	100	.8400	100	.6000	T-22.		*
PISTORESI EMIL	479 E SAN BRUNO	FRESNO CALIF 93705		*	400	.8950	22.		*
PITTMAN TERRY W	3908 SEPULVEDA BLVD	CULVER CITY CALIF	100	.8700	200	.7650	T-22.		*
PITTMAN WARREN	3908 SEPULVEDA	CULVER CITY CALIF	1200	.9275	2100	.8666	21.	500	.8400
PLAYER KEVIN	1038 WINTON DR	WALNUT CREEK CALIF	200	.8050	100	.6200	T-22.		*
PLEASANT P H	5855 ROSWELL ST	SAN DIEGO CALIF	300	.7500	200	.6750	19.		*
PLOCK FRED	4530 54TH ST	SAN DIEGO CALIF	100	.8700		*	19.		*
PLOCK WALTER R	3160 LINCOLN AVE	SAN DIEGO CALIF		*	100	.5700	19.5		*
PLUNKETT R J	13802 TUSTIN E DR	#78	100	.9600	100	.7600	T-22.	100	.6000
POGGIO GARY	PO BOX 7	VOLCANO CALIF 95689	100	.9100	100	.8300	24.5	50	.8400
POGGIO PETER E	125 ALLEN ST	JACKSON CALIF 95642	200	.9550	300	.8966	T-22.	100	.8600
*POINDEXER CHUCK	1835 ROYAL OAKS AVE	BRADBURY CALIF	3200	.9706	3300	.9012	27.	1850	.9356
POLLAK LEWIS K	10936 COCONINO DR	BLYTE CALIF 92225	100	.9000	200	.7650	T-22.	100	.6300
POOCHIGIAN ANDREW J	332 POPLAR ST	MONTEBELLO CALIF		*	100	.7200	T-22.		*
POPE NATE E	4595CAMINO DELMIRAS	SANTA BARBARA CAL	1000	.7430	900	.7300	19.		*
POPPIE JOHN	PO BOX 578	UPPER LAKE CALIF	1000	.8910	1000	.8420	21.	50	.7000
PORAY-WYBRANOWSKI J	1315 N COLUMBUS AVE	GLENDALE CALIF	1300	.9176	1500	.8940	21.5	600	.7766
PORTER WAYNE	3210 QUARTZ A-7	FULLERTON CALIF	500	.8180		*	T-		*
PORTER TED C	100 S SECOND	BARSTOW CAL	5100	.9205	5900	.8544	23.		*
PORTNEY FREDERICK P	1500 HICKORY AVE106	TORRANCE CALIF	500	.9400	100	.8300	21.5		*
POTTER BRUCE J	976 E SAN JOAQUIN	TULARE CALIF 93274	50	.8800	50	.7000	T-22.	50	.8000
POTTER ROBERT C	3755 MOSSWOOD DR	LAFAYETTE CALIF	1800	.9722	2600	.8730	25.	1750	.8702
POULSON ANDREW	4010 MISSOURI AVE	SOUTHGATE CALIF	200	.8100	400	.7775	T-22.		*
POWERS ANDREW J	7092 KERMORE LANE	STANTON CALIF	100	.6900		*	T-22.		*
POWERS DAN	386-44 2ND ST E	PALMDALE CALIF	400	.8950	300	.9000	22.5	350	.8285
PRATER EARL D	BOX 244	PT ARENA CALIFORNIA	300	.8800	400	.7600	20.	50	.6000
PRATER JAMES A	1101 2ND ST	NOVATO CALIFORNIA	1600	.9512	1900	.8789	23.5	900	.8377
PREUSS CHARLES E	4448 E COLE	CLOVIS CALIF 93612	100	.8300	300	.8366	24.		*
PREWITT JAMES R	9314 KAHLUA CT	SPRG VALLEY CAL	2650	.9592	2750	.8472	24.	1900	.7594
PRICE D L	2848 DRAPER ST	SAN PABLO CALIF	100	.9500	100	.7500	27.		*
PRICE HENRY A	11903 PENNA AVE	SO GATE CALIF 90280	100	.9600	100	.7500	T-22.		*
PRICE JAMES A JR	810 PALMETTO PL	BREA CALIF 92621	600	.8650	600	.7133	T-22.		*
PRIDDY RICHARD	9029 KRUGER ST	CULVER CITY CAL	2400	.9141	2200	.8309	21.5		*
PRIEBA ARVILE	821 LIME	LONG BEACH CALIF	400	.8925	100	.8300	21.		*
PRIEST MARSHALL	15308 BELLOTA	PARAMOUNT CALIF	400	.9100	400	.8375	T-22.		*
PRITCHARD RANDY L	2550 LYNN DR	PINOLE CALIF	100	.6700	300	.6633	T-20.		*
PRITCHARD RON L	2550 LYNN DR	PINOLI CALIF	400	.9275	700	.8457	T-22.		*
PRIVER MARK	4439 PLACIDIA AVE	NO HOLLYWOOD CALIF	2500	.9012	2600	.8673	22.	300	.7100
PRIVER R S	4439 PLACIDIA AVE	NO HOLLYWOOD CALIF	2500	.9120	2900	.7744	22.	50	.6200
PRUETT ORVILLE	917 W OLIVE ST	CORONA CALIF	300	.9233	300	.7766	T-22.		*
PRYOR CHARLES FRANK	9228 LAPEER ST	SANTEE CALIF 92071		*	100	.8100	T-22.		*
PRYOR LEO K	6003 BRYNHURST AP 8	LOS ANGELES CALIF	800	.7312	500	.6360	T-22.		*
PUCCINELLI ERNEST	11 VIEW ST	LOS ALTOS CALIF	200	.7750	100	.7500	19.		*
PULLIAN ANDREW	P O BOX 446	NIPOMO CAL		*	300	.8300	24.5		*
*PURCELL H M JR	364 E CALIFORNIA	RIDGECREST CAL		*	200	.8350	24.5	100	.7900
PURCELL W O	1275 E ROE RD	PARADISE CAL	200	.9550	200	.8550	T-22.		*
PURDUM PAUL F	11548 CECILIA ST	SANTA FE SPGS CAL	1000	.9550	1000	.8240	23.	100	.7400
PURGANAN ROY ROGER	7170 NO ROBIN	LIVINGSTON CALIF		*	100	.8900	T-22.		*
PURKS HENRY V	1100 MAGNOLIA	GARDENIA CALIF	500	.8740		*	21.		*
PURVES PAT	PO BOX 506	ALTURAS CALIF 96101	200	.9750	200	.9400	T-23.		*
PURVES R F	PO BOX 63	ALTURAS CALIF 96101	200	.9150	200	.8650	20.5	100	.9000
PUTNAM EDWARD S	3109 FAIRLEA RD	SANTA YNEZ CALIF		*	200	.8550	20.		*
PUTT HAROLD A	4136 W 138TH # B	HAWTHORNE CALIF	600	.9050	600	.7783	20.5		*
PYBURN ALVIE R	4048 MARTIN DR	SAN MATEO CAL	700	.9257	900	.8711	22.5	250	.7440
QUARNBERG MAYLON	2914 PINE ST	BAKERSFIELD CALIF	250	.9640	450	.7400	T-22.	150	.7533
QUINN JACQUE O	17345 CAGMEY ST	GRANADA HILLS CAL		*	100	.8800	T-27.		*
QUINT L F	2235 SHASTA ST	REDDING CALIFORNIA	500	.9520	500	.8660	23.5	150	.7600
QUISENBERRY RAMON T	108 B SO PROSPECT	REDONDO BEACH CALIF		*	500	.8360	23.		*
RADANOVICH TOM	1129 W CORNELL AP C	FRESNO CALIF	500	.9240	650	.8046	23.	100	.8500
RABENECK RICK	1156 HERMOSA DR	ANAHEIM CALIF	100	.8500	100	.8700	T-22.		*
*RAE DUANE	9662 CENTRAL AVE	GARDEN GROVE CALIF	6800	.9608	6500	.8367	27.	3250	.8766
RADOVICH FERRUCCIO	3064 CLAREMONT DR	SANTA ROSA CALIF	1100	.8772	1300	.8407	19.	500	.7660
RAINE DON	1474 RAMONA	SALINAS CALIF 93901	1100	.9727	1600	.9281	25.5	350	.8457
RAINE STEVE	1474 RAMONA	SALINAS CALIF 93901	300	.7633		*	T-20.	100	.8500
RAMBUS FRED	1002 J-9	LANCASTER CAL	450	.8622	600	.8000	20.5	50	.7200
RAMIREZ JAMIE O	PO BOX 18A	SAN YSIDRO CALIF	900	.8966	1000	.8570	19.5	700	.8285
RAMOS JUAN	507 W EVERGREEN	SANTA MARIA CALIF	500	.8720	500	.8200	20.		*
RANDOLPH FRANK	3019 MARINK DR	ALAMEDA CALIF 94501	300	.9366	400	.8875	23.5	200	.8300
RANDOLPH L E	828 ROOSEVELT RD	REDLANDS CALIFORNIA	2500	.9580	2800	.8807	23.5	100	.8300
RANDALL ROBERT	24272 SPARTAN	MISSION VIEJO CALIF	1000	.9550	700	.8128	25.		*
RANDALL STEPHEN C	2623 E PARK LN A-2	ANAHEIM CAL 92806	400	.9100	600	.8650	20.	100	.8100
RAPER LOWELL B JR	6357 REGNER RD	SAN DIEGO CALIF		*	100	.8600	T-22.		*
RAPTIS MARK S	1478 LEMON AVE	EL CAJON CALIF	400	.8200		*	20.		*
RASMUSSEN JOHN	9121 A CENTRAL AVE	GARDEN GROVE CALIF		*	700	.8757	23.	100	.8100
RATZLAFF MELVIN E	PO 245	ROSAMOND CALIF	1450	.8931	1500	.8580	22.5	700	.8085
RAUZZON JOHN A	178 COBBLESTONE DR	SAN RAFAEL CALIF	100	.7400	100	.4700	T-22.		*
RAY LAWRENCE	4737 FRANKLIN CYN	MARTINEZ CALIFORNIA		*	600	.8683	22.5	50	.7200
REED CHARLES W	147 LANDIS AVE	CHULA VISTA CALIF	1100	.8827	600	.8466	20.	100	.6300
REED KENT F	2273 PALOMAR AVE	VENTURA CAL 93003	100	.9200		*	T-22.		*
REESE ROBERT W	2559 C ST APT 5	SAN DIEGO CALIF	200	.9100		*	T-22.		*
REEVES BOB G	1449 JO ANN WAY	POMONA CALIF 91767	200	.9700	100	.9300	23.		*
REHM JOHN E	21315 E JUANITA	SAN DIMAS CALIF	300	.8366	200	.7700	20.		*



# California (Cont.)

137

			15-YD	AVG	HCP	AVG	DBLS	AVG
REHM HERBERT	12416 ACACIA ST	CHINO CALIF 91710	100	.9700		20.5		
REICHARD ALAN M	15324 E SARANAC DR	WHITTIER CALIF	100	.9200	300	.8500 T-22.		
REIS DORWIN	1408 KEARNEY AVE	MODESTO CALIF			100	.9300 23.		
RENTZ M R (RIP)	23448 CALPET DR	WALNUT CALIF	700	.9300	100	.9000 T-22.		
RENWICK HOWARD K	1317 MAXWELL	UPLAND CALIF 91786	800	.8662	800	.8375 20.		
RENZI MICHAEL	3542 FAIRVIEW	VISALIA CALIF	1000	.8540	1150	.8243 19.		
RENZI VINCENT	3542 FAIRVIEW	VISALIA CALIF	1950	.9338	1800	.8411 20.	400	.7825
REPPAS DAVID L	7607 CALLE VERDE RD	DUBLIN CAL 94566	200	.7100		T-20.		
*REPPAS GEORGE G	7607 CALLE VERDE	DUBLIN CALIF	2100	.9757	2600	.8642 27.	1400	.9221
REPPAS GEORGE G JR	7607 CALLE VERDE RD	DUBLIN CALIF 94566	400	.9325	400	.8250 24.		
REYNOLDS RICHARD J	9521 CENTRAL AVE	ORANGEVALE CALIF	300	.6800	300	.6933 T-22.	100	.4500
REYNOLDS WILLARD C	2148 SANDA DR	NAPA CALIF 94558	400	.9250	600	.8550 T-22.		
RHODES ROBERT D	7172 LA PRESA DR	LOS ANGELES CALIF	200	.9200	100	.8100 T-22.		
RICCI ALBERT W	1203 SO MAYFAIR	DALY CITY CALIF	100	.8200	100	.7500 T-22.		
RICE DOUGLAS	3050 SYDNEY WAY	CASTRO VALLEY CALIF	100	.9100		20.		
RICE ROY J	1926 POINSETTIA	LONG BEACH CALIF	1300	.9169	1400	.8821 21.5		
RICH JOHN W	5103 ANGELES VISTA	LOS ANGELES CALIF			100	.8100 20.		
RICHARDS T C	310 PERRIS BLVD	PERRIS CAL	200	.9250		T-22.		
RICHARDS VAL B	11156 HERSHEY ST	SUN VALLEY CAL	200	.9000	200	.8200 21.	100	.7400
RICHARDSON ERNEST	838 LINCOLN WAY	AUBURN CALIF	100	.7100	100	.6500 19.		
RICHARDSON EMMETT W	PO BOX 1396	NEWPORT BCH CALIF	100	.9500	100	.8700 22.		
RICHARDSON JERRY	1705 PALACE PLACE	CASTA MESA CALIF	300	.8566		T-		
RICKERT JOHN A	3061 SKIPPER ST	SAN DIEGO CALIF	200	.8600		T-22.		
RICKMAN ARTHUR F	BOX 6205 TROPICO ST	GLENDALE CALIF	100	.7100	200	.8100 T-22.		
RIEBE DONALD	314 NO 3RD ST	LOMPOC CALIFORNIA	200	.7450	200	.7100 20.	150	.7333
*RIEDY CHARLES E JR	9162 PETIT AVE	SEPULVEDA CALIF	3300	.9715	3400	.8497 25.	1350	.8237
RIES HAROLD E	556 DRIFTWOOD	ELCENTRO CAL 92243	300	.9700	500	.9120 T-23.	200	.7800
RIGGINS DEWEY W	13932 SATICOY	VAN NUYS CAL	1600	.9356	2000	.8420 23.		
RIGGS JESSE F	18720 COLTMAN AVE	CARSON CALIF 90746	600	.8633	900	.6855 20.5		
RIGGS ORLAN T	PO BOX 81	ETIWANDA CALIF			400	.8750 T-22.		
RIGGS ROBERT T	PO BOX 668	SANTA PAULA CAL	200	.7600	200	.7500 19.		
RIGHETTI PAUL T	RT 2 BOX 1018	SANTA MARIA CALIF	400	.9225	400	.8650 T-22.	100	.8500
RIGSBEE WALT	BOX 83	PARKER DAM CALIF	150	.9400	100	.8700 24.	100	.7300
RIKER LEWIS J	5284 OXFORD DR	CYPRESS CALIF	100	.9300	100	.8400 T-22.		
RISALITI FRED	101 FALCON LN	REDLANDS CALIF	500	.9780	1300	.8430 24.		
RIST TERRY	27 AMBER WAY	CHICO CALIF 95926			200	.7300 T-22.		
RITTER RODNEY L	CMR 3243	EDWARDS CALIF 93534	700	.9057	800	.8400 22.		
RIVAS LARRY	RR 1 BOX 164 A	SANTA MARIA CAL	1200	.9408	1700	.8617 23.	450	.8311
ROACH JESSE W	RT 2 BOX 2267-5	ELK GROVE CALIF	500	.9220	300	.8566 T-22.	50	.6400
ROBERTS HUGH F	16574 PINYON CR	FOUNTAIN VALLEY CAL	200	.9100	400	.8475 21.		
ROBERTS JOHN	3404 E DAKOTA	FRESNO CAL 93726	100	.9200		T-22.		
ROBERTS ODIS LEE	11548 ELKHURST	SANTA FE SPRINGS	400	.9425	400	.8475 T-22.	500	.8700
ROBERTS WALTER J	PO BOX 95	GRASS VALLEY CAL	100	.8900	100	.8400 20.		
ROBERTSON AUBREY	4108 JENSEN ST	PLEASANTON CALIF	800	.9587	700	.9071 24.	200	.8050
ROBERTSON CHARLES M	42 B SYKES CIRCLE	CHINA LK CALIF	1000	.9040	700	.8371 23.		
*ROBERTSON KENNETH	1332 S EASTMAN AVE	LOS ANGELES CALIF			100	.8800 26.		
ROBESON PAUL S	1724 DREXEL DR	LEMON GROVE CALIF	1500	.9500	1400	.8371 22.	150	.7600
ROBEY MELVIN	1049 VALE VIEW DR	VISTA CALIF 92083	550	.9400	550	.8781 21.	150	.8266
ROBINSON GLENN L	430 W ARBOR VITAE	APARTMENT 2	400	.8825	300	.8200 21.		
ROBINSON JESSE L	12505 ROYAL RD	EL CAJON CALIF	400	.8025		T-22.		
ROCHE PAUL F	PO BOX 125	BADGER CALIF 93603	150	.7866	150	.7466 T-22.	50	.7600
ROCKHOLD A JOHN	7249 KODIAK ST	VENTURA CAL 93003	1750	.9182	2200	.8572 20.5	200	.7900
RODELLA PETE	961 ESSEX ST	LIVERMORE CALIF	400	.9275	300	.8366 20.	250	.7800
RODELLA TED	37 PARKSIDE LANE	PITTSBURG CALIF			200	.8900 22.	100	.7500
*RODKEY JAMES W	RR 1 BOX 514 B	RAMONA CALIF	500	.9120	800	.8850 21.	100	.8100
*RODRIGUE RICHARD W	PO BOX 235	FORTUNA CALIF 95540	600	.8750	700	.8557 21.	300	.7100
ROESNER ROBERT C	4182 CHERYL DR	REDDING CAL	700	.9285	900	.8288 23.5	300	.8800
ROGERO GERALD J	1181 NO HAM LANE	LODI CALIF 95240	100	.8900	100	.7900 T-22.	50	.6200
ROGERS DONALD J	2105 LACEY DR	MILPITAS CAL 95035	100	.8800		T-22.		
ROGERS GREG WILLIAM	30335 VIA BORICA DR	PALOS VERDES CAL	200	.6950		T-22.		
ROGERS J LEE	525 N GILBERT	SACE 126	4400	.9143	3800	.8023 21.	1050	.7419
ROGERS RICHARD V	1253 EL ENCANTO WAY	SACRAMENTO CALIF	200	.8700	200	.6900 T-22.		
ROGERS RICHARD L	38326 MAUREEN ST	PALMDALE CALIF	200	.9550	300	.9300 20.5		
ROGERS RICHARD R	81037 ALBERTA AVE	INDIO CALIF 92201	1200	.9341	1400	.8464 21.		
ROGERS STEVE B	30335 VIA BORICA DR	PALOS VERDES CAL	200	.7000		T-22.		
ROGERS THOMAS J SR	20299 MARSHALL ST	CASTRO VALLEY CALIF	100	.8700	100	.8000 T-22.	100	.7800
*ROGERS W J	39 VISTA LANE	WALNUT CREEK CALIF			400	.8525 24.5		
*ROGERS WM C	30335 VIA BORCIA	PALOS VERDES PENI	400	.9525		24.	200	.7700
ROGGERO MICHAEL J	1116 CATALPA ST	VANDENBERG APB CAL	700	.8514	500	.7620 20.		
ROHRBACH K K (TINY)	67-409 MISSION DR	PALM SPRINGS CALIF	3600	.8813	4200	.8138 19.	2000	.7845
ROLAND HERMAN CHAS	1642 MILLS ST	CHULA VISTA CAL	3400	.9297	2100	.8623 24.		
ROLAND SAMUEL	879 CAMBRIA	SANTA MARIA CALIF	2150	.9548	3050	.8891 26.	1300	.8261
ROOK JAMES O	45308 NEWTREE AVE	LANCASTER CAL	1200	.9208	1800	.8994 21.5	950	.7578
ROSE E RICHARD	139 ALMOND	MODESTO CALIF			100	.8200 T-22.		
ROSENBRUCK JOHN	1320 PALOS VERDES	SAN MATEO CALIF	100	.9100	700	.9100 T-22.	150	.8000
*ROSS GEORGE	16197 BOYLE AVE	FONTANA CAL	6250	.9699	5750	.8396 27.	2150	.8269
ROSS HOWARD J	312 WEST RICHARD	SANTA MARIA CAL	800	.9025	900	.8511 20.5		
ROSS PHILIP	16177 BOYLE	FONTANA CAL	2800	.9921	2000	.9165 27.	1050	.9228
ROSSER DANIEL	391 MERCURY DR	NIPOMO CALIF 93444	1550	.8774	1450	.8131 20.		
ROTH VERNAL G L	924 SYCAMORE RD	PALO ALTO CAL	1400	.9271	1300	.8100 22.		
ROTTMAN FRANK	44717 N ELM ST	LANCASTER CAL	1300	.9492	1700	.8894 24.5	750	.7946
ROUSE HAROLD P	628 GLENWOOD ISLE	ALAMEDA CALIF			100	.7600 T-22.	100	.7700
*ROW MATTHEW S	63 S ROOSEVELT A-4	PASADENA CALIF	1900	.9242	1500	.8473 23.5	450	.7577
ROWE STEPHEN F	5760 STOW CANYON RD	GOLETA CALIF	500	.8160	400	.6975 T-22.		
ROY LARRY	25635 PENN	LOMITH CAL 90717	100	.8500	100	.8000 T-22.		
ROYALTY CHARLES	217 FIG AVE	CHULA VISTA CALIF	100	.6200		20.		
ROYSTER LEO	PO BOX 464	STRATHMORE CALIF	50	.8400	50	.7200 20.5		
RUBISH HARLEY N	10406 LARWIN AVE	CHATSWORTH CALIF	200	.9450	300	.8466 22.5		
RUDDY M J JR	134 HELEN AVE	MODESTO CALIFORNIA	200	.8850	300	.8666 22.	100	.9500
RUE JAMES O	20564 NESQUALLY	APPLE VALLEY CALIF	100	.8000	100	.6400 T-22.	100	.4300
RUDOLPH NORMAN C	5656 MARNE AVE	SAN DIEGO CAL 92120	200	.9000	100	.8400 T-22.		
RUGH DONALD L	210 OBERLIN AVE	CLAREMONT CALIF	3800	.9397	5000	.8816 23.	800	.7512
RUNNELS JIM	2438 VALDINA AVE	ANAHEIM CALIF			200	.8700 24.		
RUSHING JACK C	1030 TORNELL AVE	TURLOCK CALIF	100	.9400	100	.7000 22.	50	.9200
RUSHING SCOT H	1030 TORNELL AVE	TURLOCK CAL 95380	100	.6300	100	.5600 T-22.		
RUSSELL MELVIN	4311 WHISTLER	EL MONTE CALIF			100	.7600 T-22.		
RUSSO HARRY	3500 ESTUDILLO ST	MARTINEZ CAL 94553	100	.7700		22.5		
RUTHERFORD LARRY D	1880 DERRICK RD	EL CENTRO CAL 92243			200	.8500 T-22.		
RUTHERFORD TOM	BOX 1023	PORTOLA CAL 96122	100	.8200		T-22.		
SABEAN RUSSELL	815 PELANCONI AVE	GLENDALE CALIF	700	.9042	200	.8500 20.		
SADELL JAMES LEE	16011 YOUNGWOOD DR	WHITTIER CALIF	400	.9400	300	.7733 T-22.		
SAKAGUCHI GEORGE	1640 JACOB AVE	SAN JOSE CALIF	100	.9100	100	.6800 T-22.	50	.8800
SALAJAN MICHAEL	7501 STEWART AVE	LOS ANGELES CALIF	300	.8100	300	.7766 T-22.		
SALLEY BERT O	730 N ERICA	ESCONDIDO CALIF	250	.9000	50	.8000 T-22.		
SALYER ROBERT L	PO BOX 845	LAKE ISABELLA CAL	850	.9676	1150	.9104 23.	450	.7755
SAMUELSON J W	4744 BELLUE ST	CARMICHAEL CALIF	400	.8975	400	.7925 21.	100	.5300
SANCHEZ ROBERT R	12202 E LAMBERT RD	LAHABRA CAL	100	.8500	200	.7000 21.		
SANCHEZ ROBERT	12202 E LAMBERT RD	LA HAERA CALIF	400	.9625	500	.8980 23.		
SANDERS JOHN E	33550 EL CENTRO	HEMET CAL 92343	200	.9600	100	.8200 T-22.		

California (Cont.)

			16-YD	AVG	HCP	AVG		OBLG	AVG
SANDERS DR WALLACE	601 S OAKS AVE	ONTARIO CALIF	400	.9425	200	.8600	23.		..
SANDY LENEN	1458 DARWIN AVE	LIVERMORE CALIF	100	.8900	100	.5800	T-22.		..
SANDY VERNON	9930 GREENACRES DR	BAKERSFIELD CALIF	50	.9600	100	.8900	21.		..
SANTOS ANTHONY	327 RENNIE AVE	SAN JOSE CAL 95127	300	.7000	100	.6800	T-22.		..
SARKISIAN HAIG	7157 NO WILLOW	CLOVIS CALIF 93612		..	100	.5200	T-22.		..
SAUM W M	BOX 48	BORAN CALIFORNIA	2100	.9147	1900	.8784	21.5	450	.7933
SAUNDERS BILL	4145 BRESEE	BALDWIN PARK CALIF	200	.8850	200	.7900	T-22.	100	.7100
SAVERIEN BART	904 SAVERIEN DR	SACRAMENTO CALIF	400	.9250	500	.8980	22.5	300	.8766
SAVOY DONALD C	806 DAVID DR	CHULA VISTA CALIF	200	.9450		..	20.5	400	.7250
*SCHAFFER WILLIAM L	PANORAMA Gdns #5	BAKERSFIELD CALIF	1050	.9590	1150	.8269	25.	450	.8177
SCHALKA VAUGHN	4471 E BROWN	FRESNO CALIF 93703	500	.8600	200	.7500	T-22.		..
SCHAUER WALTER T	204 REDWOOD DR	WOODLAND CALIF	300	.9333	100	.7400	T-22.	150	.8733
SCHAEFER EDWIN F	457 LOS PINOS WAY	SAN JOSE CAL 95123	2200	.9704	2200	.9104	26.	1150	.8817
SCHIEDT JIM D	249 W SANTA ANA 105	CLOVIS CALIF 93612	1200	.9233	1400	.8500	20.	750	.8333
SCHIEER NORMAN	3718 CAZADOR ST	LOS ANGELES CALIF	300	.8300	300	.8866	20.5		..
SCHIEEL LE ROY A	6141 ANNAN WAY	LOS ANGELES CALIF	600	.9250	400	.8725	20.		..
SCHELSKE THOMAS L	1307 PARKER ST	BERKELEY CALIF		..	400	.8800	21.		..
SCHIEDECK FRANK	251 MARCELLA WAY	MILLBRAE CALIF	300	.8966	600	.7700	20.		..
SCHIEIMER JAMES	300 LAURAL ST	ARBUCKLE CALIF	100	.9100		..	T-22.		..
SCHINDLER CARL C	141 SANTA YNEZ AVE	SAN FRANCISCO CALIF	200	.8850	200	.8050	T-22.	100	.6700
SCHIEIMER JOHN W	PO BOX 248	ARBUCKLE CALIF	100	.8200		..	T-22.		..
SCHIEIR DENNIS W	PO BOX 111	BIG CREEK CALIF	100	.9500		..	T-22.		..
*SCHLITZ HARRY H	10004 WALNUT AVE	SOUTH GATE CALIF	100	.9600	100	.8800	26.		..
SCHLOSSER BILL S	444 E SOUTH ST	RIALTO CALIF	200	.7850	500	.7400	20.		..
*SCHMEECKLE CECIL	14662 BERKSHIRE PL	TUSTIN CALIF 92680	4200	.9540	3700	.8313	25.5	1750	.8651
SCHMEECKLE ROLAND B	7415 RIDGEWAY DR	BUENA PARK CALIF	200	.8550	300	.6133	T-22.		..
SCHMEECKLE WALTER A	1616 SO EUCLID 80	ANAHEIM CAL 92802	400	.8825	500	.8500	20.		..
SCHMIDT MAX C	4596 MT BIGELOW DR	SAN DIEGO CAL 92111	100	.8500		..	T- .		..
SCHMIDT EUGENE	RT 1 BOX 1432	ELKGROVE CALIF	100	.8800	100	.8300	T-22.		..
SCHMIDT GERHARD U	3525 FERNWOOD ST	VALLEJO CALIF	300	.9066	300	.8633	T-22.	250	.8080
SCHMIDT DARRELL	RT 1 BOX 1441	ELKGROVE CALIF	100	.9100	100	.8600	T-22.		..
SCHMIDT ROBERT J	PO BOX 145	PARKER DAM AZ	200	.9500	100	.7900	T-22.		..
SCHMITT LEW JR	10325 AMADA PL	LAKESIDE CALIF	400	.8425	400	.8025	20.5		..
SCHNEIDER DALE	25603 BALERNA	SAUGUS CALIF 91350	600	.8416	600	.6400	T-22.		..
SCHOFIELD WM A	PO BOX 263	TRANQUILLITY CALIF	300	.9600	300	.8933	21.		..
SCHREUER JOHN G	2637 CITRONELLA	LEMON GROVE CALIF	300	.9200	600	.8616	21.		..
SCHRIEVER PAUL M	831 W BONITA AVE	GLENORA CALIF	2800	.9385	2800	.9003	24.	1000	.8360
SCHROLL WENDELL O	1354 NO 5TH AVE #8	UPLAND CALIF 91786	3600	.9472	4200	.8690	23.5	650	.7769
SCHULDIES LEE ROY	BOX 995	WESTWOOD CALIF	200	.9700	200	.8250	T-22.	50	.6200
SCHULTZ GERALD	RT 4 BOX 266	SAUGUS CALIF 91350	200	.9050	200	.7150	T-22.		..
SCHUPP THOMAS A	124 FREMONT PLACE	LOS ANGELES CALIF	1300	.9053	600	.8583	21.	400	.7675
SCHUSS ROBERT L	2222 AVE OF STARS	LOS ANGELES CALIF	100	.9600	200	.8400	22.	100	.8100
SCHWARZKOPF ROBERT L	9005 SAN MARCUS	ATASCADERO CALIF	400	.9300	400	.7650	22.		..
SCHWEBEL JACK D	3608 PACER ST	BAKERSFIELD CALIF	100	.9700	100	.8500	21.5		..
SCHWIPPERT LEE	4843 LEMON HILL	SACRAMENTO CALIF	300	.8366		..	T-22.	50	.8400
SCIANDRI NELLO	735 MILLER AVE	S SAN FRANCISCO	700	.9071	600	.8783	22.5		..
SCOTT BILLY M	122 E AVE 39	LOS ANGELES CALIF		..	100	.7000	T-22.		..
*SCOTT LARRY	2021 CHAPALA ST	SANTA BARBARA CALIF	2600	.9711	2700	.8429	27.	1000	.8580
*SCOTT JOHN V	22022 GRACE AVE	TORRANCE CAL 90502	300	.8900	500	.8320	23.	350	.8600
SCOTT JAMES E	1624 OXFORD ST	RIVERSIDE CALIF	100	.9400	100	.8200	T-22.5		..
*SCOTT PHIL G	5350 OTAY VALLEY RD	CHULA VISTA CALIF	400	.9500	500	.8440	22.		..
SCOTT THOMAS M	4825 BARRY	BAKERSFIELD CALIF	100	.9000	200	.8600	22.	100	.3600
SEAY CHARLES L	530 NAPA WAY	SALINAS CALIF 93901	100	.8900	100	.8400	T-22.		..
SEEBURGER A W	6357 LAKE DECATOR	SAN DIEGO CALIF		..	100	.8100	26.5		..
SEELKE EDWARD H	1564 FLIPPEN CR	ANAHEIM CALIF	500	.8880	500	.7140	T-22.	50	.5600
SEGUNDO LEROY	401 BURTON WAY	PALM SPGS CALIF	1400	.9250	1400	.8442	22.	824	.7973
SEHER BRUCE E	3166 W HOLLAND	FRESNO CALIF		..	100	.8200	T-22.		..
SEIM DURWARD L	388 ONTARIO ST	LIVERMORE CAL 94550	500	.8720	700	.8514	T-22.	100	.7800
SELLSTROM FRED	2145 DEERFIELD AVE	REDDING CALIF 96001	500	.9200	500	.7800	22.5		..
SENNETT WAYNE	630 VIRGINIA DR	RIO VISTA CALIF	100	.8300	100	.8200	T-22.		..
SERR JOHN J	55 ESTABUENO AVE	ORINDA CALIF 94563	100	.4700	100	.6500	T-22.		..
*SEUBERT HOWARD	2030 S 7TH ST	ALHAMBRA CALIF	3500	.9702	3700	.8924	25.5	550	.8145
SHAIN CLARENCE L	6614 DUMBARTON	SAN BERNARDINO CALIF	100	.8800		..	21.		..
SHANNON WILLIAM	1625 SANTA ROSA	GLENDALE CALIF	900	.9144	900	.8533	20.		..
SHARP BARRY L	220 KATHLEEN # B	ORANGE CAL 92667	100	.9300	100	.6700	T-22.		..
SHAW LLOYD E	2241 SPORE ST	CARMICHAEL CALIF		..	100	.5900	T-22.		..
SHAWHAN JAMES R	188 HASTINGS AVE	VALLEJO CALIF	100	.8700		..	T- .		..
SHEARIN DON	37 LOS LOMAS DR	WATSONVILLE CALIF	800	.9112	900	.8933	20.		..
SHEDD GLEN	10347 SAN ANSELMO	SO GATE CALIF 90280		..	100	.9100	T-22.		..
SHEELER JOHN	PO BOX 512	CASTAIC CALIF	200	.8950	200	.7100	T-22.		..
SHEFFIELD A L	732 W LEMON	ARCADIA CALIF	1700	.9364	1100	.8700	23.		..
SHELBY NORMAN W	45003 N 11TH ST W	LANCASTER CALIF	1400	.8650	1400	.8428	T-19.	400	.6675
SHELLEY ROBERT	35438 AVE D	YUCAIPA CAL 92399		..	100	.8300	T-22.		..
SHELLMAN LEE	10462 COCHRAN AVE	RIVERSIDE CALIF	100	.7800	300	.7233	T-22.		..
SHELTON CHARLES G	99 HOMEWOOD AVE	NAPA CALIF 94558	400	.9250	400	.8225	22.	50	.9200
*SHELTON CHARLES W	PO BOX 385	FAIRFIELD CALIF	1200	.8608	1500	.8286	19.5	550	.7745
SHELTON JERRY	2083 SILVERADO TR	NAPA CALIF	100	.7300		..	T-22.		..
SHEPHERD DON	PO BOX 3102	SHELL BEACH CALIF	500	.8960	400	.7675	T-22.		..
SHEPHERD ED S	110 SYCAMORE DR	ANTIOCH CAL 94309	100	.9400	100	.8500	T-22.		..
SHEPHERD PAUL A	1735 PRISCILLA CT	MOUNTAIN VIEW CALIF	100	.8900		..	T-22.		..
SHERIER JACK E	511 N 9TH ST	BLYTHE CALIFORNIA	450	.8000	100	.8300	20.		..
*SHERMAN AUGUST	136 N IVY	MONROVIA CALIF	400	.9325	300	.9033	21.		..
SHERMAN LUTHER	3814 E MOHAWK	PASADENA CALIF		..	200	.8400	20.		..
SHIFFER BILL	15949 BASSETT ST	VAN NUYS CALIF	1900	.8521	1900	.8015	19.	100	.6500
SHIGEMASA GEORGE	1722 BOLIVAR CT	GARDEN GROVE CALIF	200	.9500	200	.8700	T-22.		..
SHIMADA ROBERT M DDS	77 STARLIT CR	SACRAMENTO CALIF	900	.8755	700	.8142	20.5		..
*SHOOK LAURENCE B	206 KNOX CT	RIVERSIDE CALIF	2600	.9269	2600	.7819	24.	100	.7700
SHORT RICHARD D	39015 NO 10TH ST	PALMDALE CALIF	200	.8050	100	.7300	T-22.	50	.7400
SHORT WM R	PO BOX 131	BYRON CALIF 94514	400	.9800	400	.9000	T-22.		..
SHRODE JAMES C	622 S HILL	FALLBROOK CALIF	800	.9250	900	.8655	21.	100	.8400
SHRODE WILLIAM L	1541 HILLCREST LN	FALLBROOK CALIF	1000	.9700	1100	.8581	27.	500	.8880
SHUGART GEORGE R	4741 BERRYMAN AVE	CULVER CITY CALIF	800	.8975	1000	.8540	19.		..
SHUGER HARRY	22743 BAYVIEW AVE	HAYWARD CALIF 94541	200	.9000	500	.8480	20.5	50	.7200
SIDENER MICHAEL	PO BOX 945	PLACERVILLE CALIF	100	.9100	100	.8700	T-22.		..
SILVA FRANK V	790 UNIVERSITY ST	SANTA CLARA CALIF	100	.9800	100	.6300	T-22.	50	.7400
SILVA TOM		FRESNO CALIF	100	.6500		..	T-22.		..
*SILVEIRA JOHNNIE	604 OCEAN VIEW AVE	GROVER CITY CALIF	400	.9400	200	.8600	23.		..
SILVER TONY	415 E RHEA ST	LONG BEACH CALIF	1600	.8812	1100	.7490	20.		..
SIMKINS JACK L	6439 KATHERINE	VAN NUYS CALIF	400	.8925	300	.9066	21.		..
SIMMERMAN JACK M	9232 NOBLE	SEPULVEDA CALIF	1700	.9682	1700	.9164	25.	1050	.9038
SIMMERMAN JOE F	9232 NOBLE	SEPULVEDA CALIF	3000	.9783	2900	.9051	27.	1650	.9460
*SIMMERMAN MALCOLM A	9232 NOBLE	SEPULVEDA CALIF	2600	.9773	2900	.8889	27.	1450	.9165
*SIMMONS DR HJGH M	801 ALHAMBRA BLVD.	SACRAMENTO CALIF	500	.9060	200	.8550	23.	200	.7900
SIMON SAM	501 W FLORAL DR	MONTEREY PK CALIF	2500	.8192	2300	.7434	20.		..
SIMPSON EDDIE JR	STAR RTE BOX 59	CLOVIS CALIF 93612	1150	.9043	1250	.8800	20.	750	.8653
SIMPSON EDWIN R	STAR RTE BOX 59	CLOVIS CALIF 93612	850	.9305	950	.8768	21.5	650	.8338
SIMS CHARLES E	1357 E 23RD ST	LONG BEACH CALIF	1200	.8433	700	.7328	20.5		..
SIMS PRESTON B	PO BOX 304	ROSEMOND CALIF	1050	.9085	1100	.8618	20.5	450	.7755
SINCLAIR ANTHONY R	680 LADERA LANE	SANTA BARBARA CALIF	5550	.9583	6650	.8788	25.	2750	.8367

# California (Cont.)

		16-YD	AVG	HCP	AVG	DBLS	AVG	
SINGELYN MICHAEL MD	9209 COLIMA RD	WHITTIER CALIF	500	.9580	300	.8533	21.	**
SISCO ARTHUR V	12181 MARBLE CR	GARDEN GROVE CALIF	900	.8966	800	.8000	20.5	**
SISSON, DENZEL	RR 3 BOX 95	ORLAND CAL	2850	.8971	3650	.8550	23.5	1450 .8296
SISSON DON	RT 3 BOX 95	ORLAND CALIF 95963	300	.8033	300	.7400	20.5	150 .6133
SKARE HARLAN R	43850 N 20ST E	LANCASTER CALIF	1000	.8580	1000	.7950	20.5	150 .6666
SKURLA GEORGE A	PO BOX 12171	SAN DIEGO CAL 92112	2000	.8790	2200	.8736	20.	**
SLADE W L	6969 MAIN STREET	NEW CASTLE CALIF	300	.9366	200	.8300	21.	50 .8000
SLAUGHTER L E	PO BOX 1332	BRAWLEY CAL 92227	1200	.9641	1200	.9066	23.	1000 .8260
SLAUGHTER WAYNE	PO BOX 1332	BRAWLEY CAL 92227	1100	.8500	900	.8666	19.	**
SLAVICH DOMINIC	324 TEN ST	SACRAMENTO CAL	1000	.9360	900	.8533	21.5	300 .7300
SLAVICH DONALD	5109 MT RAINIER	SACRAMENTO CAL	1900	.9810	1800	.8661	27.	1350 .9303
SLAVICH EDWARD	159 ADA WAY	SACRAMENTO CAL	1100	.9872	1100	.8545	26.5	900 .9133
SLOAT HARRY H	190 RANDOM WAY	PLEASANT WAY CALIF	100	.9300	400	.9200	20.5	**
SLOPP LEWIS E	5134 KEYNOTE ST	LONG BEACH CAL	400	.8150	300	.7933	19.	**
SMALLEY DICK	239 LINDA DR	SANTA MARIA CALIF	100	.8200	100	.7700	T-22.	**
SMIDERLE JEROME B	1717 CORDOVA A-14	POMONA CAL 91767	**	**	500	.8360	T-22.	**
SMITH A C	14461 CEDAR SPRG DR	WHITTIER CALIF	600	.8933	800	.8762	22.5	200 .7450
*SMITH BILL	779 PAULSEN	EL CAJON CAL	4650	.9266	4750	.8663	24.5	3000 .8580
SMITH CARL G	RT 2 BOX 2338	AUBURN CALIFORNIA	1700	.9376	2200	.8309	26.	300 .7833
SMITH CHRIS A C	PO BOX S-1	SO LAKE TAHOE CALIF	100	.6100	100	.5900	T-22.	**
*SMITH ELDON	4379 MODOC RD	SANTA BARBARA CAL	2900	.9058	3000	.8383	19.	150 .6400
SMITH GERALD F	2420 HERMOSA BEACH	HERMOSA BCH CAL	100	.8500	**	**	T-22.	**
SMITH HUGH E	256 INVERNESS PL	GLENORA CALIF	1300	.9061	1300	.8600	20.	150 .6733
SMITH JAMES S	10557 MAHONEY	SUNLAND CALIF 91040	**	**	200	.8150	21.	300 .8433
SMITH JOHN H	6545 WUNDERLIN	SAN DIEGO CAL	1400	.9300	1000	.8550	22.	450 .8533
SMITH JOHN S	15794 JASMINE	IVANHOE CALIF	400	.8400	250	.7120	T-22.	**
SMITH JOHN W	45503 N ELM	LANCASTER CAL	800	.9187	1000	.7840	24.	**
SMITH MAYNARD C	PO BOX 4	CARNELIAN BAY CAL	900	.8022	1200	.7458	19.	300 .7033
*SMITH NORMAN D	PO BOX 886	TAHOE CITY CALIF	2300	.9487	2700	.8951	24.5	350 .8028
SMITH NORMAN	BOX S-1	SO LAKE TAHOE CALIF	100	.7400	100	.5900	T-22.	**
SMITH R A	1317 E SAMPLE	FRESNO CAL 93710	200	.8650	100	.6600	T-22.	**
SMITH ROBERT E	730 TUFTS AVE	BURBANK CALIF	500	.8680	400	.7000	21.5	100 .4900
SMITH ROBERT T	2550 E AVE I SP 4	LANCASTER CALIF	500	.8920	800	.8387	22.5	**
SMITH RODNEY L	16213 ARMSTEAD ST	GRANADA HLS CAL	100	.8000	100	.8700	21.	**
SMITH RONALD L	850 WILLIAMS WAY	MOUNTAIN VIEW CAL	**	**	100	.7600	T-22.	**
SMITH STEPHEN S	7032 SCRIPPS CRES	GOLETA CALIF 93017	400	.8075	400	.6350	20.	**
SMITH THOMAS J	8472 ARVILLA PL	WESTMINSTER CALIF	100	.9600	100	.8600	T-22.	**
SMITH WILTON J	3108 ERWIN ST	BAKERSFIELD CALIF	100	.9100	150	.8400	21.	50 .8400
SNEARY GLEN E	55A BURROUGHS	CHINA LAKE CAL	800	.9587	1100	.8609	25.5	300 .8766
SNOOK BRUCE D	2280 HARMONY LN	FRESNO CALIF	200	.9400	200	.9300	T-22.	**
SNOW EUGENE	5321 KANTOR ST	SAN DIEGO CALIF	200	.9450	200	.8500	22.	100 .7800
SNOW PAT W	2712 LELAND AVE	REDDING CALIF	300	.8533	500	.7320	T-22.	250 .6840
SNYDER JOHN C	4404 W MANCHESTER	STOCKTON CALIF	**	**	100	.8200	T-22.	100 .7700
SOLHEID ROBERT J	4610 SHASTA VIEW	DUNSMUIR CAL 96025	500	.8580	400	.8025	T-22.	50 .5400
SOMMER DWAIN L	1909 AYERS AVE	LODI CALIF 95240	**	**	400	.8775	21.	50 .9000
SOUTHALL JAMES H	1230 N ANTOINETTE	LAHABRA CAL	**	**	300	.8333	T-22.	**
SOUTHERLAND COY J	1752 BIRDSONG PL	EL CAJON CALIF	2050	.9522	1250	.8864	23.	1150 .8756
SOUZA JOHN P	9336 E LINCOLN	DEL REY CALIF	200	.8150	**	**	T- .	**
SPANGER RICHARD F	6201 ELVAS AVE	SACRAMENTO CALIF	600	.9616	1200	.8383	27.	550 .9200
SPAULDING CHUCK	10202 MANN DR	MONTA VISTA CALIF	1300	.9346	1300	.8576	21.5	650 .8415
SPAULDING ROY	10202 MANN DR	MONTA VISTA CALIF	1200	.9400	1200	.9175	22.5	850 .9035
SPEAR THOMAS	BOX 122	WESTMORELAND CALIF	300	.9233	600	.8500	T-22.	350 .8285
SPEAR THOMAS L	BOX 122	WESTMORLAND CALIF	100	.6800	**	**	T-20.	**
SPENCER ROBERT A DR	3086 BOWLING GREEN	WALNUT CREEK CALIF	100	.8600	200	.7300	T-22.	100 .8300
*SPELL JOSEPH W	13414 MYSTIE	WHITTIER CALIF 90605	800	.9100	1100	.7881	22.	350 .7885
SPIROPOULOS TED	12 MORTON ST	YUBA CITY CALIF	500	.9300	800	.8825	20.	300 .7900
SPELL FRANK	301 SONORA PL	LA HABRA CAL	100	.8300	100	.7400	T-22.	**
SPINELLA CHARLES	12712 LAKEWOOD BLVD	DOWNY CALIF 90242	100	.9100	100	.9100	23.	**
SPINAZEE BOB	203 WESTCHESTER DR	LOS GATOS CALIF	100	.9200	100	.8300	T-22.	50 .8000
SPOLAR CARTER	17376 FILBERT	FONTANA CALIF	500	.9500	700	.9028	22.	**
*SPORDLSKY KENNETH F	4245 CENTRAL APT 6	SAN DIEGO CALIF	800	.9112	500	.8580	23.	**
SPRIGGS ROBERT C	13710 CALLE TACUBA	SARATOGA CALIF	900	.9411	900	.8266	21.5	300 .7066
SPROUL SAMUEL W	701 MONTARA #38	BARSTOW CALIF	100	.8400	100	.8200	T-22.	**
SPURLOCK ANDY	3164 PORTER LN	VENTURA CAL 93303	300	.9233	100	.7600	T-22.	**
STAFFORD ALLAN E	2493 LANCASTER DR	APT 3	**	**	600	.8700	24.5	**
STAHL VERNON J	2959 58TH ST	SACTO CALIF 95817	400	.9375	400	.8275	25.	200 .7800
STAINES WILLIAM F JR	6604 LANDIS AVE	CARMICHAEL CALIF	200	.7500	100	.6000	T-22.	**
*STAKE DOUGLAS	8137 IRVINE AVE	N HOLLYWOOD CALIF	3100	.9622	3700	.8643	27.	1650 .8600
STALZER RONALD E	9223 B STATE ST	SOUTH GATE CALIF	500	.9260	1500	.9020	23.5	**
STANQIDGE DONALD R	4843 PALADENA ST	SACRAMENTO CALIF	500	.9160	400	.8275	22.	50 .9000
STANFILL KENNETH	5448 BUENA VENTURA	FAIR OAK CALIF	700	.8842	500	.8900	21.	**
STANLEY GEORGE S	27522 ARCAV AVE	SAUGUS CALIF 91350	**	**	100	.9500	T-22.	**
STANLEY ROBERT L	640 W ROSE ST	STOCKTON CAL	200	.9250	200	.7400	T-22.	50 .6000
STARKS IKEY	291 HOLLY AVE	SO SAN FRANCISCO	300	.8333	300	.6566	T-22.	100 .5000
STATHAM DENNIS	4567 E ALTA	FRESNO CAL 93702	100	.8200	**	**	T- .	**
STARUP FRANK	2259 W 229 PL	TORRANCE CALIF	2100	.9261	3100	.8861	23.5	700 .8214
STATES JOHN	12818 DOTY AVE	HAWTHORNE CALIF	100	.8100	**	**	T-22.	**
STATES RICHARD H	4191 W EL SEGUNDO	HAWTHORNE CALIF	100	.8600	**	**	T-22.	**
STEELE CORDER	2032 14TH ST 6	SANTA MONICA CALIF	2900	.8186	3000	.7943	20.	**
STEELE TOM	8331 JOSARD RD	SAN GABRIEL CALIF	100	.7000	100	.7200	T-20.	**
*STEFFEN ED T	27416 W DAKOTA	KERMAN CAL	2200	.8936	2100	.8285	19.	950 .7189
STEFFEN MAT F JR	RT 1 BOX 1017	NEWCASTLE CALIF	500	.9400	700	.8800	21.5	50 .7600
STEINMAN HERBERT E	2421 CARLMONT AP 3j	BELMONT CAL 94002	1600	.8875	1400	.8192	21.	550 .7254
STEPHENS GARY F	345 W COLORADO	MONROVIA CALIF	300	.9166	400	.8375	T-22.	200 .7850
*STEPHENS RICHARD W M	325 PALM AVE	MANHATTAN BCH CAL	1500	.9546	1400	.9064	27.	300 .9266
STEPHENS SAMUEL H	501 E ORANGE THORPE	42 ORANGE VIA	1800	.8894	1700	.8411	19.	**
STEPHENSON JACK	343 LADERA DR	VALLEJO CALIF	500	.8780	400	.7650	20.	**
STEVENS ALFRED E	708 1/2 W KNOLL	LOS ANGELES CAL	1600	.9068	2225	.8516	19.	**
STEVENS BRUCE W	114 ASTRID	PLEASANT HILL CALIF	**	**	300	.8466	23.	100 .8000
STEVENS GARY D	2001 CANYON DR	FULLERTON CALIF	1300	.9338	2000	.8750	23.5	450 .8800
STEVENS JOSEPH JR	BOX 1532	INGLEWOOD CALIF	1400	.8935	1400	.8385	19.	650 .6923
STEVENS WILLARD R	6181 VERDURA AVE	GOLETA CALIFORNIA	300	.8500	200	.7700	20.5	**
STEVENSON KENNETH L	1951 WAUDMAN AVE	STOCKTON CAL 95207	300	.8833	300	.8200	T-22.	**
*STEWART EUGENE	125 E TUNNEL ST	SANTA MARIA CALIF	200	.8650	**	**	21.	**
STEWART HARRY G	1933 N KENWOOD	BURBANK CALIFORNIA	300	.9466	**	**	23.	**
STEWART JAY T SR	1125 MARGARITA	GROVER CITY CALIF	700	.8914	300	.6266	T-22.	100 .5800
STEWART JOHN W	980 EL CAMINO APT E	VACAVILLE CALIF	100	.9700	**	**	22.5	**
STINSON RALF H MD	23 BALDWIN AVE	SAN MATEO CAL	100	.5100	**	**	T-22.	**
ST JOHN MARCEL	16755 BYGROVE ST	COVINA CALIF	100	.8900	100	.7600	T-22.	**
STOBBE ERWIN F	932 NO VAN NESS	FRESNO CALIF	2000	.9150	1900	.8710	20.	**
*STONE MORRIS M	1621 EASTORI PL	HAYWARD CALIF 94545	800	.9162	1200	.8416	22.5	400 .7200
*STONE W J	731 46TH ST	SACRAMENTO CAL	1400	.9264	900	.8377	22.	50 .6600
STORY ARMET A	9415 TREBERT PLACE	TUJUNGA CALIF	**	**	200	.8700	23.	**
STOUT GREGORY ST	1 CALIFORNIA ST	SAN FRANCISCO CALIF	100	.9000	100	.8800	T-22.	300 .6733
STOUT RONALD E	2778 LANDSCAPE DR	SAN DIEGO CALIF	1400	.9292	700	.7942	21.5	200 .8200
STOWERS CALVIN L	1912 POINSETTIA	N LONG BEACH CAL	100	.8300	100	.6700	T-22.	**
STRAMPE PALMER C	218 INDIO	SAN LUIS OBISPO CAL	**	**	100	.7400	T-22.	**
STRAHMEYER BILL J	22580 ARRIBA DR	SAUGUS CAL 91350	600	.8433	700	.8271	T-20.	**
STOUTMEYER RONALD G	214-A BURNES	CHINA LAKE CAL	100	.8000	100	.7000	21.5	**



California (Cont.)

			16-YD	AVG	HCP	AVG	DBLS	AVG
STREIB DANIEL T	6267 SPRUCE LAKE	SAN DIEGO CALIF	300	.8366		T-22.		
STRAIT NORMAN C	434 SHIRLEY AVE	HAYWARD CALIF	600	.9500	700	.8785 T-22.5	500	.9100
STRIANO FRANK J	7962 E QUILL DR	DOWNEY CALIF	200	.9900	2000	.8370 24.	750	.8573
STRONG KEITH D	250 BERESFORD AVE	REDWOOD CITY CALIF	600	.8600	600	.8383 21.		
STULL JOHN C	BOX 2502	HUNTINGTON PARK CAL	1700	.8911	1900	.8484 20.		
STURZENEGGER JAKE D	3024 VIA DEL ROBLES	FALLBROOK CALIF	1300	.9030	1400	.8414 23.5	150	.7933
STURZENEGGER R D	3024 VIA DEL ROBLES	FALLBROOK CALIF	900	.7277	800	.6650 18.		
SULLIVAN HARRY E SR	8427 VICKI DR	WHITTIER CALIF		*	200	.9600 T-22.		
SULLIVAN DONALD L	630 MISSISSIPPI	SAN FRANCISCO CALIF	500	.9120	500	.8820 20.5		
SULLIVAN HARRY E JR	10427 SCOTT AVE	WHITTIER CALIF	700	.9228	600	.8650 22.		
SULLIVAN M L JR	112B HORNET	CHINA LAKE CALIF	300	.9266	500	.8420 24.	100	.8600
SULLIVAN MIKE	112 B HORNET	CHINA LAKE CALIF	200	.8800	200	.8000 21.5		
SUNDER ROBERT E	12316 GAY RIO DR	LAKESIDE CALIF	1600	.8931	1900	.8810 21.5	50	.6400
SUNDER ROBERT JR	12316 GAY RIO	LAKESIDE CAL 93040	600	.7183		*	T-20.	
SURRELL MAJ DONALD F	3334 MONO PLACE	SANTA MARIA CALIF	1300	.9192	1500	.8573 20.	800	.7762
SWAGER EDWARD F	106 LOS ALTOS	VALLEJO CALIF	200	.9000	200	.7750 T-22.	150	.6600
SWALL EDWARD DR	2771 STODDARD AVE	SAN BERNARDINO CAL		*		T-	100	.7100
SWAN MORRIS C	8527 CASABA AVE	CANOGA PK CALIF	400	.8825	300	.8833 T-22.		
SWANSON EDWARD J	14795 HARDAWAY DR	LA MIRADA CAL	700	.9142	300	.7833 T-22.		
*SWANSON FRANK L	PO BOX 754	LAKEPORT CALIFORNIA	2000	.9325	2500	.8924 22.5	950	.8147
SWANSON HAROLD A	2117 E LINCOLN	ANAHEIM CALIF	500	.8440	100	.7300 19.		
SWANSON ROBERT W	135 TIERRA WAY	AUBURN CALIFORNIA	500	.9680	500	.8660 22.5	200	.8600
SWANSON SCOTT	135 TIERRAWAY	AUBURN CALIF	100	.8100	100	.8500 T-22.		
SWANSON WILLIAM S	628 SAN MATEO AVE	GERBER CALIF 96035	100	.8200	100	.8400 T-22.	50	.7600
SHARD GEORGE	PO BOX 5	LOOMIS CALIF		*	100	.9100 20.		
SWEENEY CLARENCE	1625 W MYRTLE	VISALIA CALIF	550	.9290	250	.8160 20.5	50	.8600
SWEENEY DAN ALLEN	607 E MYRTLE	VISALIA CALIF 93277	2600	.9703	2800	.8946 27.	1650	.9333
SWICKARD HARVEY A	1365 NEWHALL ST	SAN JOSE CALIFORNIA	300	.9433	200	.8200 20.		
SWINGLE WILLIAM G	SR 3 BOX 82 BR	JACKSON CALIF 95642	200	.8150	300	.9066 T-22.	100	.8000
SYLVES PETER JR	1120 E 2ND ST	LONG BEACH CALIF	100	.6800		*	T-20.	
SYLVES PETER G	1120 E SECOND ST	LONG BEACH CAL	400	.8325	200	.6750 T-22.		
*TABOADA ROY	495 ANITA DR	MILLBRAE CAL	300	.9166	100	.7200 22.		
TABOR GARRY	24624 DALE ST	HAYWARD CAL 94544	300	.4633		*	T-20.	
*TABOR GORDON L	24624 DALE ST	HAYWARD CALIF	2100	.9028	2400	.8770 21.	850	.8023
TAGLIERE C A JR	16857 HART ST	VAN NUYS CAL 91405	100	.8600	200	.7700 T-22.		
TAGLIERE JAMES A	16857 HART ST	VAN NUYS CALIF	800	.9025	1200	.8200 21.	300	.8266
TALMADGE JIM	145 E CANTON APT 1	LONG BEACH CALIF	300	.9666	600	.8716 22.5		
TANNER BILL R	126 ROACHE RD	FREEDOM CAL 95019	100	.8800	100	.8000 T-22.		
TARPLEY LEE	PO BOX 447	UPPER LAKE CALIF		*	100	.8000 T-22.		
TASKA GENE M	3142 TOPAS LANE	FULLERTON CALIF	1500	.9140	1600	.8487 21.5	450	.7466
TAYLOR JOHN CW JR	911 NEW HAVE CT	CUPERTINO CALIF	100	.8200	100	.8000 T-22.		
TEISMANN WILLIAM A	857 DARIEN WAY	SAN FRANCISCO CALIF	100	.8900	100	.7500 T-22.		
*TENBROECK EDWARD P	PO BOX 91622	WORLDWAY POSTAL CET	3500	.9505	3800	.8897 23.5	1700	.8576
TENNANT GARY LEE	8061 IRVINE AVE	NO HOLLYWOOD CALIF	1400	.8142	1200	.8083 20.		
TERESI JACK V JR	966 DURLANE CT	SUNNYVALE CAL 94087	100	.9400		*	T-22.	50 .8000
TERRELL JERRY	224 HOMEWOOD	NAPA CALIF	100	.9000		*	T-22.	
TERRIBILINI GEO	1333 SHORE RD	HOLLISTER CALIF		*		*	T-	100 .7000
TESENE RICHARD	2240 LOCH LANE	WALNUT CK CALIF	100	.9200	100	.7900 T-20.	100	.6400
*THACKER CARL J	4571-33RD ST	SAN DIEGO CALIF	7350	.9521	6050	.8416 25.	3050	.8537
THACKER JERRY	8212 SO WILCOX	CUDAHY CALIF 90201	3400	.9508	3600	.8463 25.	1850	.8091
THACKER RONALD B	534 HEATHERSTONE	ORANGE CALIF 9 66	900	.8944	900	.8522 21.5	900	.7933
THARP E M	731 A W HENDERSON	PORTERVILLE CALIF	550	.9036	700	.8214 21.	550	.7163
THATCHER J E	195 E JEFFERSON	FRESNO CAL	50	.8200	50	.6800 21.	50	.6000
THILL MIKE	6358 BADGER LAKE	SAN DIEGO CALIF	300	.8000	100	.5700 T-22.	100	.8000
*THOMAS BILL	2433 ROUND HILL	ALAMO CAL		*		*	24.5	50 .8000
THOMAS DAVID EDWARD	6540 EL JARDIN ST	LONG BEACH CALIF		*	600	.7800 20.		
THOMAS ELLIS L	6925 MARINVALE DR	CITRUS HTS CAL	100	.8900		*	19.	
THOMAS GENE	1022 TROPIC LANE	SANTA ANNA CALIF	200	.9500	200	.8300 21.		
THOMAS GEORGE W	660 CECELIA DR	SAN JACINTO CALIF	100	.9200		*	T-22.	
THOMAS JAMES C	2903 ALTA LAGUNA BL	LAGUNA BEACH CALIF	800	.8412	900	.7711 20.	150	.6800
THOMAS JAMES F	7174 ALAMEDA	GOLETA CALIF 93017	100	.8800	200	.8500 20.	100	.5500
THOMAS JOSEPH G	BOX 481	LAKE ISABELLA CALIF	600	.8066	750	.7360 T-22.	50	.6400
THOMERSON J T	2503 34TH	SAN DIEGO CALIF	200	.9300		*	20.	50 .8400
THOMAS ROBERT	73 ARDILLA RD	ORINDA CAL 94563		*	100	.8500 T-22.		
THOMAS WARREN E JR	PO BOX 433	CHICO CALIF	500	.9220	600	.8650 21.5	350	.8342
THOMAS TOMMY	24347 NEWHALL A 24	NEWHALL CALIF	2400	.9329	2400	.8758 23.		
THOMAS WILLIAM J	440 N WILLOW	BLTYHE CALIF 92225	100	.7800	100	.6400 20.		
THOMASA ELVIN D	1517 OHIO AVE	MODESTO CALIF		*	200	.8600 T-22.		
THOMPSON CHARLES D	4844 W 95TH	INGLEWOOD CALIF	400	.8900	300	.7600 T-22.		
*THOMPSON E S	4129 FALCON ST	SAN DIEGO CAL	2900	.9351	2700	.8803 23.	1150	.8652
THOMPSON GEO	617 LINCOLN AVE	OILDALE CALIF	350	.8942	300	.7833 T-22.	150	.7333
THOMPSON JAY	PO BOX 820	LEBEC CALIF 93225	400	.9375	500	.8720 T-22.		
THOMPSON JAMES W	516 NORTH W STREET	LOMPOC CALIFORNIA	1600	.9581	1700	.8994 24.	850	.8552
THOMPSON LARRY R	41 MILLER AVE	FREEDOM CAL 95019		*	100	.8000 T-22.		
THOMPSON LLOYD E	PO BOX 415	RIO LINDA CALIF	100	.9300		*	T-22.	
THOMPSON VIRGIL L	PO BOX 16	REO VISTA CALIF	200	.8800	300	.8866 20.5	150	.6866
THOMPSON WILLIS E	5384 RIVER AVE	DUNSMUIR CALIFORNIA	1600	.9212	1800	.8522 20.	600	.8000
THRAN EMERY	9611 SNOWBERRY WAY	ORANGEVALE CALIF	1300	.9192	1600	.8225 22.	650	.7076
THRAN RICHARD W	6002 WOODMIDSTER CR	ORANGEVALE CAL	1400	.9214	1600	.8825 24.5	550	.7054
THRUSTON BOB	20820 ANZA 317	TORRANCE CALIF	2000	.9435	2500	.8296 25.5	1050	.8609
THUNEN MICHAEL E	81 TRIPLETT WAY	MARYSVILLE CALIF		*	400	.8425 22.5	250	.7640
*THUNEN PHILIP R DDS	1011 CELESTIAL WAY	YUBA CITY CALIF		*	300	.8266 23.5	50	.8400
THURN W H	333 N SANDERS	RIDGECREST CALIF	100	.9000	600	.8466 19.		
*TIMNEY ALLEN	5624 E IMPERIAL HWY	SOUTH GATE CALF	900	.8811	500	.8260 23.5		
TODD WILLIAM N JR	9600 RESEDA BLVD	APT 211 91324	100	.9300	100	.8000 T-22.		
*TOBIN THOMAS B	1345 RAYMOND AVE	GLENDALE CAL	200	.8850	100	.8500 24.5		
TOEPFER CONRAD F	10171 CAMINO VISTA	CUPERTINO CAL 95014	300	.9266	300	.8533 18.	150	.6933
TOLBERT GORDY	3478 ROSE AVE	LONG BEACH CALIF	1800	.8627	1475	.7654 19.		
TOENSING BEN A	5624 ARBOR DELL WAY	SAN JOSE CAL 95124	300	.9033		*	T-22.	
TOMSOVIC JAMES A	8190 ST ONGE	LA MESA CALIF 92041	700	.9142	700	.8214 23.		
TOURVILLE DEXTER L	7224 CANELO HILLS	CITRUS HEIGHTS	1100	.8945	1000	.8300 20.5	50	.7400
TOWNS THOMAS V	1404 DANA PL	ORANGE CALIF	1000	.9310	800	.8312 21.5		
TRADER KERRY M	2101 ROAN CT	NORCO CALIF 91720		*	100	.6000 T-22.		
TRAMBLIE HARRY	3644 E 60TH ST	HUNTINGTON PK CAL	1000	.8330	500	.7980 19.		
TREMARI LES	5775 BLOOMFIELD RD	PETALUMA CALIF	100	.9600	100	.8700 24.	50	.8200
TRENGOVE NORMAN E	PO BOX 352	APTOS CALIF	300	.9366	400	.8525 22.5	100	.3200
TRIBBLE RICHARD E	6731 EL PROGRESO ST	LONG BEACH CALIF	100	.9000	100	.8100 20.		
TRIBBLE WM B	10439 GREENBUSH AVE	WHITTIER CALIF	100	.5500	100	.5800 T-22.		
TUCKER LESLIE E	PO BOX 1464	EL CENTRO CAL		*	900	.8766 22.5	100	.8500
TUCKER LESLIE E JR	PO BOX 1464	EL CENTRO CALIF		*	300	.7433 T-22.		
TUCKER RICHARD L	10989 AMERY AVE	SOUTH GATE CALIF	100	.9500		*	T-22.	
TUCKER ROBERT	811 25 ST	SAN DIEGO CALIF	200	.8900		*	T-22.	
TUELL HAROLD G	424 HEMLOCK AVE	S SAN FRANCISCO CAL	1100	.8763	1400	.8771 22.	400	.7850
TURNER BRENT	4061 SALACIA	IRVINE CALIF		*	100	.9300 22.5		
TURNER DON	4286 N EMERSON	FRESNO CALIF		*		*	22.	100 .8400
TURNER JAMES A	156 N WAKE FOREST	VENTURA CALIF 93003	300	.8800	300	.8166 22.		
TURTENWALD KENNY	842 E MC FADDEN	SANTA ANA CALIF	700	.9371	900	.8700 20.		
TVRZ ROBERT J	1410 SATURN BLVD	SAN DIEGO CALIF	1500	.9533	1400	.9035 22.5	1000	.8980
TYMOC JOHN	15449 ILLORA DR	LA MIRADA CALIF	800	.8887	1200	.7875 19.	450	.6711

# California (Cont.)

		16-YD	AVG	HCP	AVG	DBLS	AVG
TYNDALL MACK E	6526 BUFFALO AVE				100		.8900 22.5
UHL KENNETH A	21354 TYEE ST					50	.8400
UPDIKE AL	25775 HOLLY VISTA					200	.6300
URBATS RICHARD A	250 CORTE COLINA						
URFER FRED	5161 ANTIETAM AVE						
URFER WAYNE	5161 ANTIETAM AVE						
URQUHART JAMES H	1395 MORENA BLVD 78					200	.7850
UTLEY L A	5219 KNOWLTON APT C						
VALDEZ JAMES	PO BOX 11						
VALDEZ MEL	7596 NORMANDY WAY						
VALENTINE RAYMOND L	17014 SPINNING AVE						
*VALPREDI CHESTER	RT #2 BOX 468					50	.7200
*VAN ASSFN WILLIAM	24981 S ROBERTS AVE					150	.9333
VANCE GENE V	P O BOX 834						
VANDEBURG E M	11791 KENSINGTON RD						
VANDELL NEIL	11858 E KAMM						
*VANDERFORD GLEN	1209 41ST STREET					350	.8742
VAN ETTA JAMES	250 LAS ALTURAS						
VAN-HOOK N R	1210 NILE CT						
VAN HORN KEN J	5453 NORWALK BLVD						
VANN JOSEPH	13225 BARBATA RD						
VANNORNUM T BUHL	1322 E TENTH ST						
VANPATTEN BRAD	1972 TRUDIE DR						
VAN PATTEN MARK	1372 TRUDIE DR						
VAN ROEKEL WESLEY	1080 N FAIROAK SP93					150	.7866
VANTINE GLEN E	14518 HARVEST						
VAN VELSON LEONARD	235 SO BEACH BLVD						
VAN WIE VERL	7055 LOCH ALENE						
VARGAS BLAS	10017 THREE OAKS WY					200	.8350
VARGUS CALVIN R	366 MADISON DR					350	.7171
VARGUS KEVIN	366 MADISON DR					150	.5066
VARTKIAN HAROLD B	PO BOX 96					1000	.9010
VASQUEZ GILBERT A	721 SO MARGARET						
VEGA RAYMOND L	PO BOX 373					300	.7133
VELATI RAY	59 RIDGE AVE					100	.9000
VELLA ARTHUR	1224 LA BREA DR						
VENTURINO BERRY	1820 LANDANA DR						
VEROSKO BILL	3363 OLIVE AVE						
VEST JAMES	813 LA CAMPANA						
VIDAURI FRANK J	1277 CALLA LN					450	.7355
VINCELLETTE RONALD L	1632 DATE ST					1800	.7850
VINCZE EMERY	24691 SPARDA LN						
VINCZE FRITZ T	24691 SPADRA LN						
*VINES RAY C	4481 ELDER ST					450	.8755
VINSON LYNN T	157 AJSTIN LANE					400	.8100
VOGEL LEE	913 SO LARCHWOOD						
VOIGT DON S	4675 MILLER WAY					50	.7600
VOLPA MICHAEL	16059 E SOUTH						
VOLPONI NORMAN E	2019 7TH ST					50	.6400
VOLPONI NORMAN E J	2019 7TH ST						
VON QUERNER STEVEN O	5115 SADDLEBROOK DR						
VOTAVA RICHARD W	19718 BOUMA						
VRILARAS JOHN E	4923 ORCHID WAY						
WACKFORD GEO. A	1257 MORGAN ST						
WAGNER PAUL	RT 1 BOX 1768					400	.7750
WALD HOWARD N	8443 VINEVALLEY DR						
WALDMAN HOWARD	3955 LA HACIENDA DR					1100	.9027
WALKER JIM R	1175 GREENHAVEN						
WALL BILL	395 ASHFORTH LANE						
WALL CHARLES	240 W 48TH ST						
WALL REX	6423 CANDOR					450	.7466
WALLACE JAMES D	420 LUGONIA ST					100	.6100
*WALN LEONARD M	19544 LULL ST					400	.7550
WALSH JIM	531 D ST						
WALTERS EDWIN C	236 TWINVIEW DR						
WALTHER HAROLD	459 NORTH 3RD						
WALTON JOE W	6207 COVINGTON WAY					450	.7933
WAMMACK BRINEY E	760 W PALM AVE					200	.7150
WARD LESLIE J	4827 W 123 ST						
WARD MIKE T	38750 PUERTA					750	.8320
WARDELMAN RICHARD L	1212 NORFOLK AVE						
WARREN WALTER	5315 WELLAND AVE						
WASKOWITZ WM E	485 N MADRESELVA CT						
WATERS CALVIN C	7246 TYRONE						
WASLEY MEL	214 DEPOT ST						
WASSERMAN EUGENE	1329 KELLY DR						
WATERS MICHAEL III	PO BOX 202					200	.7800
WATKINS LEW	15019 SIGMAN						
WATKINS MAURIS D	6708 53RD AVE						
WATSON KENNETH R	14333 CLARK ST						
WATSON WM R	3927 SHELTER GROVE						
*WAUGH DALE ELI	P O BOX 152						
WEAVER JOE	BOX 654						
WEAVER LEW FABIAN	345 VALLEY VIEW DR						
WEAVER WILLIAM B	3918 LAS FLORES CYN						
WEAVER WALTER J	4217 STANBRIDGE AVE						
WEBB RALPH	343 ADELIN ST						
WEBER MELVIN L	622 A GEORGIA ST					150	.8333
WECKWERTH WALTER F	312 SO CHURCH					1650	.8945
WEDEL W E	18582 ORIENTE DR						
WEEKS BILL	1304 SCOTT AVE						
*WEEKS BUD	1321 E BASELINE					400	.8400
WEISNER DAVID D	8703 HERRICK AVE					2400	.9491
WEINTRAUB WM L JR	15050 PARTHENIA						
WEIS BRYAN	1044 JEAN DR					150	.5066
WELCH TOM	PO BOX 151						
WELLBORN CECIL	P O BOX 145					550	.8345
WELLS JOHN J JR	1575 SAHIA VISTA WY						
WELLS KENNETH	1147 TEMPLE DRIVE					50	.8600
*WELLS L E	7509 ISLES CT					100	.7500
WELLS MONTE R	40727 PARK AVE						
WELLS W R	341-4TH AVE SO						
WELSH RICHARD E	2347 LOCKWOOD AVE					450	.5088
WENSLAWSKI LOUIS	2918 CREE CT						
WENTLING FRANK J	8404 BOISE ST					650	.7461
WENTZEL JOHN	1509 IRVING					50	.5300
WENTZEL ROBERT A	1509 IRVING ST					50	.6200
WERNER KIRK	15025 SATICOY ST						
WERTH PETER	3742 N MAXSON RD					650	.8784
VAN NUYS CAL							
CASTRO VALLEY CALIF		300	.9733				
SAN BERNARDINO CAL		1500	.8686	1100	.7336		
NOVATO CALIF 94947		100	.9700				
LOS ALAMITOS CALIF		300	.8333	500	.8140		
LOS ALMITOS CALIF				100	.9500		
SAN DIEGO CALIF		2800	.9089	2450	.8453	200	.7850
LOS ANGELES CALIF		2200	.8768	500	.7680		
WELDON CALIF				100	.8100		
SAN JOSE CALIF		200	.8800	200	.6550		
TORRANCE CALIF		400	.9250	400	.8500		
BAKERSFIELD CALIF		100	.9100	100	.7800	50	.7200
RIPON CALIFORNIA		300	.9600	400	.8775	150	.9333
LEBEC CALIF 93243		800	.9025	1200	.8291		
LOS ALAMITOS CALIF		100	.9300				
KINGSBURG CAL		100	.9000				
SACRAMENTO CALIF		700	.9571	700	.8914	350	.8742
SANTA BARBARA CAL		1800	.7700	950	.6905		
CHULA VISTA CALIF		100	.9100	100	.8300		
APT K		400	.8625	300	.7466		
LA MIRADA CALIF		100	.6700				
LONG BEACH CAL				900	.8255		
SAN PEDRO CALIF		300	.7900				
SAN PEDRO CALIF		300	.7100				
SUNNYVALE CALIF		1200	.9458	2000	.8250	150	.7866
NORWALK CALIF		100	.8400	100	.7400		
SP 98		1300	.9100	1200	.8491		
PICO RIVERA CALIF		900	.8811	1300	.8323		
SANTEE CALIF		700	.9285	1000	.8890	200	.8350
SAN JOSE CALIF		700	.9242	600	.8466	350	.7171
SAN JOSE CAL 95123		400	.7175	300	.7166	150	.5066
LIVINGSTON CALIF		1700	.9705	2000	.9015	1000	.9010
LOS ANGELES CALIF		700	.8814	1000	.8780		
NEWCASTLE CALIF		900	.9300	1200	.8533	300	.7133
SAN RAFAEL CALIF				400	.9150	100	.9000
INGLEWOOD CALIF		600	.8433	200	.8050		
CONCORD CALIF 94520				300	.8033		
LONG BEACH CALIF		100	.9700				
FILLMORE CALIF				100	.7800		
CHICO CAL 95926		1000	.8930	1500	.8673	450	.7355
TORRANCE CALIF		4200	.9564	5050	.8625	1800	.7850
MISSION VIEJO CALIF		300	.9500	1700	.8847		
MISSION VIEJO CALIF		200	.8950	100	.8800		
SEAL BEACH CALIF		800	.9587	800	.8825	450	.8755
ALAMO CALIF 94507		300	.9500	900	.8866	400	.8100
BREA CALIF 92621		600	.9166	500	.9020		
BEALE AFB CALIF		300	.9566	400	.8900	50	.7600
PARLIER CALIF		1000	.8930	1050	.8276		
LIVERMORE CAL		400	.8575	700	.8700	50	.6400
LIVERMORE CAL 94550				100	.8700		
OAKLAND CALIF		100	.7600	100	.5700		
CERRITOS CALIF				100	.8700		
SACRAMENTO CALIF		700	.8157				
SANRA ROSA CALIF		200	.9350				
MEDO VISTA CALIF		800	.9062	800	.8337	400	.7750
SUN VALLEY CALIF		500	.9240	300	.8533		
SAN BERNARDINO CAL		2400	.9737	2300	.8834	1100	.9027
COVINA CALIF 91722		300	.9000	300	.6933		
CHULA VISTA CALIF				100	.9300		
LONG BEACH CALIF		800	.9187	900	.8700		
LAKEWOOD CALIF		2500	.9112	2700	.8992	450	.7466
NEWPORT BEACH CAL		200	.8750			100	.6100
RESEDA CALIFORNIA		1900	.9005	2300	.8339	400	.7550
TAFT CALIF		50	.9600	50	.7000		
PLEASANT HILL CALIF		100	.9200	100	.8500		
OAKDALE CALIF		100	.9600	100	.9100		
GOLETA CALIFORNIA		3050	.9593	3900	.8659	450	.7933
REEDLEY CAL		2100	.9314	2050	.8609	200	.7150
HAWTHORNE CALIF		200	.7200	200	.6600		
PALMDALE CAL		1500	.9340	1600	.8862	750	.8320
W SACRAMENTO CAL		100	.9200	600	.8200		
TEMPLE CITY CAL		300	.8633	600	.8816		
CAMRILLO CALIF		600	.9283	300	.7766		
VAN NUYS CALIF		100	.8500	100	.7100		
GRASSVALLEY CAL		100	.9900	200	.8200		
BARSTOW CALIF 92311		800	.9375	1100	.8690		
ATASCADERO CALIF		300	.9366	400	.8575	200	.7800
HACIENDA HGTS CALIF		100	.9200	100	.8600		
SACTO CALIF		700	.9185	700	.8642		
BALDWIN PK CALIF		1300	.8700	1400	.8421		
CLAREMONT CALIF		100	.8200	100	.6700		
LOS ALAMOS CALIF		900	.9677	1100	.8563		
LAKE ISABELLA CALIF		100	.7500	100	.5800		
BEAUMONT CALIF				100	.8800		
MALIBU CALIF		300	.9266	300	.7966		
LONG BEACH CALIF		1800	.9011	1600	.7950		
MARICOPA CALIF		50	.8800	100	.7200		
VALLEJO CALIF		200	.9300	500	.9140	150	.8333
VISALIA CALIF 93277		2500	.9788	2250	.8991	1650	.8945
YORBA LINDA CAL		300	.9566	600	.8416		
CORNING CAL		600	.9366	800	.8387	400	.8400
SAN BERNARDINO CAL		3000	.9760	3000	.8793	2400	.9491
SUN VALLEY CALIF		200	.8700				
SEPULVEDA CALIF		700	.8928	700	.8142		
SAN LUIS OBISPO CAL		350	.8457	350	.7857	150	.5066
BASS LAKE CAL		100	.7100	100	.5400		
COLUSA CAL		100	.8800	14			



California (Cont.)

			16-YD	AVG	HCP	AVG		DBLS	AVG
WESCH HERB	1426 8TH AVE	ARCADIA CAL 91006	200	.9050	200	.8650	T-22.		..
WEST A C	342 CLAY ST	NEVADA CITY CAL	1600	.9481	2100	.7885	27.	900	.8377
WESTERVELT C E	2533 ALDER ST	BAKERSFIELD CALIF	150	.8133	100	.6100	T-22.		..
WEST SAM	2715 BAYVIEW DR	ALAMEDA CALIF		..	100	.7300	T-22.		..
WEST DAVID L	9410 BROOKPARK RD	DOWNEY CALIF 90240	200	.8100		..	T-22.		..
WETTIG WM	PO BOX 1601	ESCONDIDO CALIF	550	.9418	550	.8272	23.5	150	.8866
WETZEL EARL	PO BOX 184	BYRON CALIF	1100	.9536	1600	.8537	26.	750	.8840
WHATLEY JAMES L	PSC#2 BOX 7007	VANDENBERG CA 93437	200	.9150	200	.7550	T-22.		..
WHEELER ERNEST	6201 A DUNSMUIR AVE	DUNSMUIR CALIF	300	.9166	400	.8150	T-22.5		..
WHITE BILLY MAX	13235 PALM PL	CERRITOS CALIF	500	.9520	200	.7800	T-22.		..
WHITE JERRY	4445 FEEMSTER ST	VISALIA CALIF	1350	.9103	1500	.8780	19.5	150	.7333
WHITE DR JOHN J	1957 19TH ST	BAKERSFIELD CAL	50	.6600		..	19.		..
*WHITE JAMES W	3572 VAN DYKE AVE	SAN DIEGO CAL	200	.9150	900	.8188	23.	100	.8600
WHITEHOUSE TOM	3434 OAKVIEW DR	VISALIA CALIF	50	.8800	50	.6800	T-22.	100	.6400
WHITENER JOSEPH J	PO BOX 801	BETHEL ISLAND CALIF		..	200	.8100	T-22.		..
WHITNEY EVERETT R	21 SHIELDS LANE	NOVATO CAL	100	.8600	200	.8150	20.		..
WHITT RAYMOND D	15807 VIRGINIA ST	BELLFLOWER CALIF	400	.9050	300	.8300	T-22.		..
WIEL ALAN S	120 STANYAN BLVD	SAN FRANCISCO CALIF	600	.9416	700	.8185	21.		..
WILBORN ROGER	1209 BAYWOOD DR	BREA CALIF 92621	700	.8257	700	.7600	T-22.	100	.6200
*WILBURN CLARENCE	736 LEVELAND LANE	MODESTO CAL	300	.9766	300	.8666	24.	200	.8750
WILES DANIEL P	13363 PURDUE DR	SARATOGA CALIF	900	.9533	1300	.8376	23.5	600	.8300
WILKEY JAMES	2137 W CERRITOS	ANAHEIM CALIF	600	.8100	600	.8366	21.		..
WILKIN GEORGE S	BOX 354	SAUGUS CALIF 91350	600	.8616	700	.8271	21.	150	.7933
WILKINS JOHN	43-101 N PORTOLA AV	SPACE 10		..	100	.8500	19.		..
WILKS RANDALL C	839 SO SECOND ST	BARSTOW CALIF	200	.8500	300	.7966	T-22.		..
WILLET WM W	1454 LA CORTA CR	LEMON GROVE CAL	500	.9180	100	.8000	T-22.		..
WILLIAMS ARTHUR S	938 WEST ST	SAN LUIS OBISPO CAL	100	.9600	200	.9200	24.	50	.8300
WILLIAMS CARL E	1917 FARRELL AVE	REDONDO BEACH CALIF	700	.9542	1600	.8981	23.	200	.6800
WILLIAMS CHARLES E	457 BANDINI PL	VISTA CALIF	50	.8000	50	.7400	T-22.	50	.7400
WILLIAMS CRAYTON	340 NO SUEY RD	SANTA MARIA CALIF	200	.8400	200	.6250	T-22.		..
WILLIAMS DALE LEE	536 SO LINCOLN WAY	GALT CALIF 95632		..	100	.7100	T-22.		..
WILLIAMS DAVID A	870 MONTEREY PASS	MONTEREY CALIF	100	.9500	100	.7600	T-22.	100	.7400
WILLIAMS DON E	1162 WAGON WHEEL RD	OXNARD CAL	200	.9850	500	.8240	24.5		..
WILLIAMS DUDLEY D	1327 LA PALMA ST	SAN DIEGO CAL 92109	100	.6500		..	T-22.		..
*WILLIAMS EUGENE D	PO BOX AZ	S LAKE TAHOE CAL	1500	.9660	1300	.8100	22.	150	.6600
WILLIAMS GORDON RAY	PO BOX 332	GALT CALIF 95632	100	.8900	100	.7900	T-22.		..
WILLIAMS GUY B	197 LUCAS PARK DR	SAN RAFAEL CALIF		..	200	.8100	T-22.		..
WILLIAMS JAMES M	701 E CYPRESS	SANTA MARIA CALIF	100	.8300	100	.8800	T-22.		..
WILLIAMS LARRY	813 PAULINE CT	SANTA MARIA CAL	400	.9375	400	.8575	T-22.		..
WILLIAMS LAWRENCE D	12513 LAMADA	N HOLLYWOOD CALIF	100	.3400	100	.2800	T-22.		..
WILLIAMS RICHARD E	1329 S MOUNTAIN VW	ANAHEIM CALIF	1700	.9100	2400	.8062	23.5	650	.7723
WILLIAMS RICHARD H	5221 VALLECITO	WESTMINSTER CALIF	900	.8955	300	.7333	T-22.		..
WILLIAMS ROBERT E	223 LINCOLN AVE	OILDALE CALIF 93308	600	.8800	750	.8280	23.		..
*WILLIAMSON GEO N	6644 MOSELLE CR	YORBA LINDA CALIF	700	.9285	800	.8550	22.		..
WILLIAMSON STEVEN W	13023 BORDEN AVE	SYLMAR CALIF 91342	5100	.9533	5400	.8538	27.	2800	.8732
WILSON RANDOLPH F	3131 MADERA AVE	LOS ANGELES CALIF	2200	.9045	2400	.8629	21.	100	.7400
WININGS JOHN F	2038 E LINCOLN AVE	ESCONDIDO CALIF	550	.9018	550	.8618	T-22.	150	.7933
WINN JOHN D	73 ARTELOPE ST	WOODLAND CALIF	100	.9400	100	.8200	T-22.		..
WINOVITCH GEO A	9034 E OLIVE ST	TEMPLE CITY CAL	100	.9500		..	T-22.		..
WINSHIP JOHN O	614 WINSHIP RD	YUBA CITY CALIF	300	.9200	400	.7750	T-22.	100	.7600
WISE LEE	1196 QUINCE AVE	UPLAND CALIF 91786		..	400	.8575	22.		..
*WITTER ROBERT W	501 CROCKER RD	SACRAMENTO CAL	100	.9400	200	.8550	27.	200	.9050
WOLFSKILL LEE	14 REGENT LOOP	OROVILLE CAL	800	.9375	1300	.8692	24.	150	.6933
WOMACK DAVID	9115 GROVE ST	ELK GROVE CALIF	100	.8200		..	T-22.		..
WONG CLIFFORD	948 W KANAI	PORTERVILLE CALIF	350	.7285	300	.6133	T-22.	50	.5400
WOOD WILLIAM M	2045 SONOMA AVE	SANTA ROSA CALIF	300	.8700	300	.6966	T-22.	150	.5333
WOODRUFF HOWARD C	3702 S MARINES	SANTA ANA CAL	700	.9028	800	.8162	20.5		..
WOODS JOE	5970 MANDERIN DR	GOLETA CALIF	2000	.9595	2400	.8695	24.		..
WOODS GARY	4779 ASHDALE ST	SANTA BARBARA CALIF	100	.8900		..	T-22.		..
WOODY MARION	1375 SUNNY DUNES	PALM SPRINGS CALIF	400	.8050	400	.7075	T-22.	100	.6700
WORKMAN HAROLD JR	630 BEACH DR	NEEDLES CALIF	100	.6900	200	.7350	T-22.	200	.5650
WORTHINGTON EDWARD	2244 CAZADOR DR	LOS ANGELES CALIF	100	.9500	100	.8400	T-22.		..
WOSLIUM EDD	8301 RODDEN RD	OKDALE CAL 95361		..	200	.8800	T-22.	100	.7400
WRIGHT BERTRAM	5111 TOWLE CT #1	SAN DIEGO CAL 92105		..	100	.7900	T-22.		..
WRIGHT THARLEY C	10532 ORANGE PK BLV	ORANGE CALIF	1200	.7291	1100	.6400	20.		..
WRIGHT WM E	3125 IROQUOIS	LONG BEACH CALIF	1200	.8333	300	.6800	T-20.		..
WURSTER PAUL E	4224 BARBARA ST	SACRAMENTO CALIF	1800	.9438	1700	.8511	22.	950	.8200
WUTZKE A D	4981 CATOCTIN DR	SAN DIEGO CALIF	1100	.9254	1500	.8766	23.	100	.7900
WYANT BRUCE J	1217 TAM OSHANTER	BAKERSFIELD CAL	750	.9480	750	.8386	24.5	500	.8720
WYLY CHRISTOPHER D	2700 STENSON	LAKE ISABELLA CALIF	200	.8850	300	.7966	T-22.		..
WYNNE MALCOLM C	8029 GONZAGA AVE	LOS ANGELES CALIF	1100	.8890	850	.8047	20.		..
YALE TERRY A	5353 BALTIMORE DR	APT 49	900	.9155	600	.8500	20.5		..
YAMAMOTO FRANK S	PO BOX 236	COLUSA CALIFORNIA	1000	.8800	1300	.8584	19.	600	.7700
YANCEY TIM	2140 E MISSION AVE	ESCONDIDO CALIF	250	.9440	50	.8600	T-22.	150	.9366
*YAPPELLI ALBERT JR	1690 WINMAR DR	LOS ANGELES CALIF	4300	.9446	6100	.8696	25.5	2600	.8707
YAPPELLI TY	1690 WINMAR DR	LOS ANGELES CALIF	2100	.7904	800	.7137	18.		..
YAUCHEZ B E	10326 E CLIOTA ST	WHITTIER CALIF	100	.9500		..	T-22.		..
YOCHER DONALD A DR	2107 PINEHURST ST	GLENDORA CAL 91740	700	.9142	500	.8120	T-22.	600	.8150
YOKOTA TED T	2295 COLLEGE AVE	LIVERMORE CALIF	1100	.9672	1300	.9261	25.	400	.8750
*YOUNG CARL H	5200 KENT DR	BAKERSFIELD CALIF	1600	.9781	1600	.8312	27.	700	.8328
YOUNG ROBERT M	2712 BRIARWOOD DR	LIVERMORE CALIF	200	.8250	200	.6600	T-22.		..
YOUNG SAMUEL B	4430 NIAGARA AVE	SAN DIEGO CALIF	700	.9414	800	.8662	21.5	550	.8581
YOUNGBLOOD BRYAN B	743 S MYRTLE ST	POMONA CALIF	700	.9257		..	21.		..
YOUNGBLOOD JAMES	44430 FERN AVE	LANCASTER CAL	500	.8920	900	.8655	19.	200	.7400
*YRULGUI WILLIAM H	5564 E GRIFFITH	FRESNO CALIF 93727	2100	.9733	2100	.9042	26.	1100	.9145
ZAJAC ED	3311 ROWENA AVE A11	HOLLYWOOD CALIF	100	.8900	100	.8000	20.		..
ZANERCIK JOHN	11907 PATTON	DOWNEY CALIF	300	.8030	200	.8050	22.		..
ZANERICK JERRY E	11907 PATTON RD	DOWNEY CALIF 90242	1500	.9366	1500	.8393	22.5		..
*ZARONE JOHN M	17367 TENNYSON PL	GRANADA HILLS CALIF	6900	.9573	7300	.8798	26.	1200	.7758
ZAVALA JAVIER F	2940 BELGRAVE AVE	HUNTINGTON PARK		..	100	.8500	T-22.		..
ZIMMER CARL E	4641 GLEN ARDEN	COVINA CALIF 91724	500	.8720	500	.7980	T-22.		..
ZINN LARRY W	777 PICO SPC 32	EL CENTRO CALIF		..	300	.8866	T-22.		..
ZISKIN DAVID	4445 CARTWRIGHT	NO HOLLYWOOD CALIF	3200	.8881	3350	.8644	22.5	1000	.7000
ZUMBROCK HAROLD A	38639 POND AVE	PALMDALE CALIF	1100	.9718	900	.8966	24.	350	.8142
ZURAWSKI VICTOR W	629 CLAY	FILLMORE CALIF	300	.7866	200	.6150	T-22.		..

Industry Representatives

BARTLETT J A	P O BOX 6049	ORANGE CALIF 92667	200	.9450	100	.7100	T-22.		..
BROWN WM M	20272 ADRIAN CR	HUNTINGTON BEACH	2100	.8795	1800	.8516	21.5		..
CARTER ROBERT C	5820 FAIR OAKS BLVD	APT 142	100	.8700	1300	.8261	20.5		..
*MESCH LARRY	11043 DANUBE AVE	GRANADA HILLS CAL	3800	.9781	3400	.8567	27.	500	.7800
MOONEY PAT D PRO	4355 JOSLIN COURT	RIVERSIDE CALIF	100	.7700	600	.7683	23.5		..
OLFEY PETER	7925 GREENBUSH AVE	VAN NUYS CALIF	800	.5925		..	19.		..
OXSEN ROBERT PRO	PO BOX 1013	LIVERMORE CALIF	2700	.9877	3000	.9086	27.	1600	.9218
RIPPCHEN ROBERT F	5933 OSTROM AVE	ENCINO CALIF 91316	2100	.9281	2300	.8630	22.5		..
TOULSON ERIC P	42933 VIA VALPARA	150	700	.9342	600	.8516	20.	250	.7800
TRIMBLE W L	199 CALIF DR	SUITE 118		..	800	.7925	20.		..



# CANAL ZONE

143

		Women	16-YD	AVG	HCP	AVG	DBLS	AVG
BOOSTROM HELEN	BOX 498	CURUNDU CANAL ZONE		**	50	.3600 T-18.	50	.2800
*BOOSTROM KRISTINA H	BOX 498	CURUNDU CANAL ZONE	500	.8500		18.		**
BOOSTROM LINDA	PO BOX 498	CURUNDU CANAL ZONE	450	.8133	150	.7400 T-18.	150	.6733
BOUGHNER VALERIE	BOX 152	GATUN CANAL ZONE	900	.7422	525	.7314 18.	200	.4200
FABIJAN BILLIE J	PO BOX 745	CURUNDU CANAL ZONE	800	.8350	200	.8600 19.	200	.6300
KRZIZA RUTH B	PO BOX 48	BALBOA HTS	50	.5800	50	.5200 T-18.	50	.3600
OWENS DOTTIE	PO BOX 792	BALBOA CANAL ZONE	850	.6258	500	.6220 T-18.	150	.6133
BOOSTROM LINDA	PO BOX 498	CURUNDU CANAL ZONE	350	.8114	50	.6600 T-18.	50	.5800
PURCELL EVA J	PO BOX 95	ALBROOK AFB	50	.6400	50	.7000 T-18.		**
PETERSON CAROLYN	BOX 2737	BALBOA CANAL ZONE	900	.7855	600	.6883 18.	550	.6272
TUCKER MARY	PO BOX 2683	BALBOA CANAL ZONE	450	.7022	50	.7000 18.	50	.4600
VARCACIA RUBY B	BOX 2923	BALBOA CANAL ZONE	50	.1200	**	T-18.		**

## Men

*BOOSTROM DONALD	BOX 498	CURUNDA CANAL ZONE	1000	.8900	500	.7960 20.5	400	.7450
*BOOSTROM PAUL	BOX 498	CURUNDU CANAL ZONE	1050	.9733	1050	.8457 26.	1050	.9133
BOUGHNER CLARENCE R	BOX 1618	BALBOA CANAL ZONE	1050	.7361	450	.7000 19.	300	.5833
*BOUGHNER JAMES J	BOX 152	GATUN CANAL ZONE	1000	.9520	750	.8240 25.5	800	.8287
*BOUGHNER WILLIAM	BOX 1618	BALBOA C Z	950	.8936	725	.8248 22.	700	.8342
*BRANDL WILLIAM M	P O BOX 1121	CRISTOBAL CANAL ZON	1000	.9300	800	.7812 24.5	700	.8042
COBB JOHN H	P O BX 352 FT AMADOR	CANAL ZONE	250	.6240	150	.4533 T-22.	50	.3000
DOHERTY NEIL A	BOX 409	BALBOA CANAL ZONE	50	.8600	50	.6800 T-22.	50	.7200
FABIJAN FRANK M	PO BOX 745	CURUNDU CANAL ZONE	600	.7683	200	.6750 20.		**
FABIJAN FRANK M II	PO BOX 745	CURUNDU HTS C Z	300	.9266	**	20.		**
FUCHS E A	PO BOX 1996	BALBOA CANAL ZONE	1000	.7650	1000	.7070 19.	1000	.6480
GARUZ HUMBERTO M	BOX 150	PANAMA R DE P	50	.8000	100	.6500 20.	100	.5700
HAYWARD ROWLAND	BOX 2643	BALBOA CANAL ZONE	50	.7800	**	20.		**
*JENKINS LYLE	BOX 2469	BALBOA CANAL ZONE	100	.8800	100	.7900 20.		**
KRZIZA LEO J	PO BOX 48	BALBOA HTS	50	.8000	50	.6800 T-22.	50	.4600
LITVIN NATHANIEL	BOX 256	BALBOA HGTS C Z	250	.7600	200	.7150 20.	50	.6200
MADURO MICHAEL	BOX 7560 STATION 5	PANAMA R DE PANAMA	50	.9400	50	.9400 22.	50	.6800
MCCORMICK WILBERT	BOX 235	RODMAN CANAL ZONE	50	.6600	150	.7800 T-22.	150	.7733
OWENS ELMER L	PO BOX 792	BALBOA CANAL ZONE	1350	.8088	1050	.6876 20.	1000	.5480
PURCEL BEN C	PO BOX 95	ALBROOK AFB	50	.4800	50	.3800 T-22.		**
PURCELL BEN W A	PO BOX 95	ALBROOK AFB	50	.3600	50	.3600 T-22.		**
PETERSON RALPH H	PO BOX 2737	BALBOA CANAL ZONE	900	.8722	600	.7583 20.	600	.6850
*RHODES JOHN	BOX 412	BALBOA CANAL ZONE	1400	.8771	1100	.8000 19.5	1100	.7100
SNAVELY LUKE J	P O BOX 412	BALBOA HGTS C Z	100	.7700	**	19.		**
SPINNEY HAROLD F	BOX 1891	BALBOA CANAL ZONE	800	.8425	500	.7260 20.	550	.6963
SULLIVAN FRANK P	BOX 122	BALBOA CANAL ZONE	1000	.7790	650	.6830 20.	350	.6228
SULLIVAN PATRICK	BOX 122	BALBOA CANAL ZONE	1150	.7887	850	.7694 19.	800	.6625
VARCACIA LUIS	BOX 1495 ZONE 1	PANAMA REP PANAMA	100	.8000	200	.6650 T-22.	50	.6000
ZELSMAN JAMES M	BOX 1498	BALBOA CANAL ZONE	350	.8257	350	.6857 20.	350	.5514

# COLORADO

## Women

ANNAN MARJORIE	BOX 313	ASPEN COLORADO	600	.8766	600	.8733 23.	350	.8400
BARFOOT DEBBIE	PO BOX 347	GALETON COLORADO	700	.7457	100	.6800 T-18.		**
BENSKIN MURIELENE	RTE 1 BOX 103	COMMERCE CITY COLO	200	.8200	100	.7700 T-18.		**
BENZIE ANNE L	RT 3 BOX 300	GOLDEN COLO 80401	1400	.8328	1700	.8111 18.	900	.7455
CHISH DIXIE L	4967 SO GRANT ST	ENGLEWOOD COLORADO	400	.7800	100	.6800 T-18.		**
CUSICK LONNIE C	5329 S ELATI #3	LITTLETON COLO	100	.6200	**	T-18.		**
DARLINGER MARY K	7650 W 38TH AVE	WHEATRIDGE COLO	350	.7685	**	T-18.		**
EBY MARY	2300 SO LINLEY CT	DENVER COLO 80219	300	.7433	200	.6950 18.		**
FLIPPIN JOANN	BOX 127	WATKINS COLO 80137	200	.6200	100	.6300 T-18.		**
FLINCHPAUGH CAROL A	4599 W CEDAR AVE	DENVER COLORADO	2500	.9140	200	.7950 22.5		**
FLING RITA M	1600 S GARFIELD	DENVER 10 COLO	700	.8428	500	.8060 20.		**
FRAZIER LORRAINE H	3159 D 1/2 RD	GRAND JUNCTION COLO	1400	.6857	800	.5750 18.		**
GODESKI CHRISTY	BOX 434	GLENWOOD SPGS COLO	100	.6800	**	T-18.		**
GOOD CAROLE J	2716 RINGNECK DR	FT COLLINS COLORADO	100	.6800	**	18.		**
*GUITAR SALLY	2314 SHADY DR	COLORADO SPRINGS	4400	.9163	4700	.8893 22.	1700	.7405
JOLLY MAXINE	6795 SO CHERRY	LITTLETON COLO	1100	.8609	1100	.8145 20.	600	.7250
LICHTENWALDT RUTH	1040 SO TAFT HILL	FT COLLINS COLO	700	.7771	500	.6580 18.		**
LUND JANET	516-26 AVE CT	GREELEY COLO	100	.3800	**	T-18.		**
MARKLEY SHIRLEY A	RR 1 BOX 446A	DELTA COLORADO	100	.7900	**	18.		**
MCHUGH ALMA B	1924 PARIS	AURORA COLO	950	.8705	1175	.8527 21.	800	.7475
MCMAHON JOSEPHINE W	1617 VISTA PLACE	COLORADO SPGS COLO	2600	.8788	900	.7455 18.		**
MOORE DORIS M	PO BOX 548	EAGLE COLO 81631	200	.5000	100	.4900 T-18.		**
MURRAY KAY	2000 QUITMAN ST	DENVER COL 80212	1000	.5540	300	.5933 T-18.		**
NEWBERRY BONNIE	7163 W HINSDALE DR	LITTLETON COLO	400	.6650	**	T-18.		**
PALMQUIST JO	8440 W 59TH AVE	ARVADA COLO 80002	3000	.8426	1800	.7977 18.	700	.5600
PAUL ROSE M	1535 PENNSYLVANIA	DENVER COLO 80203	700	.8885	**	T-18.		**
POLCHOW ELEANORE	655 CARR STREET	LAKEWOOD COLORADO	1300	.9284	2000	.8775 20.		**
PORTER BARVEL K	16 MOUNTAIN VIEW RD	MANITOU SPGS COLO	500	.7140	**	T-18.		**
RATLIFF ELIZABETH A	HILL DR CHEYNE MTN	COLORADO SPGS COLO	700	.8271	600	.8150 T-18.		**
RICHARDSON LARETTA	BOX 305	RANGELY COLORADO	300	.6166	700	.6614 T-18.		**
SARCHET SHIRLEY	RT 1	PLATTEVILLE COLO	400	.6800	100	.6100 T-18.		**
SEAMAN FLORENCE	140 N GLENN DR	NORTHGLENN COLO	1400	.8914	700	.8585 19.5	300	.7800
STENSTOCK JOANNE	2075 SO XAVIER	DENVER COLO	500	.6620	600	.8366 19.		**
SMITH GLORIA	3027 GRANDVIEW	COLORADO SPGS COLO	300	.8000	200	.7700 T-18.		**
SMITH JUNE L	BOX 595	BUENA VISTA COLO	500	.8460	600	.7966 18.		**
STEINAUER PATRICIA M	PO BOX 657	BUENA VISTA COLO	1150	.7782	500	.7420 18.		**
STONEBRAKER THELMA	RT 2 BOX 135	CONIFER COLO	100	.5000	100	.3900 T-18.		**
SUMMERS PATRICIA	2136 SHEFFIELD DR	FORT COLLINS COLO	800	.7712	1000	.7470 18.		**
TEVENBAUGH JEAN E	5901 SO GAYLORD WAY	LITTLETON COLO	100	.4900	100	.4400 T-18.		**
*TEVENBAUGH VIVAN	5901 SO GAYLORD WAY	LITTLETON COLO	500	.7040	300	.6200 18.		**
UNRUH JUNE	105 S BRENTWOOD	DENVER COLO	2400	.8866	2100	.8495 22.	2008	.7430
VANFLEET BONNIE	2391 E DARTMOUTH PL	ENGLEWOOD COLO	100	.8100	100	.8600 21.		**
VINCENT KAY	3057 SHERIDAN	DENVER COL 80214	300	.8033	300	.8300 T-18.		**
WARDELL MEB.	PO BOX 400	RANGELY COLO 81643	2500	.8200	2150	.7907 18.	750	.5613
WICHMANN DOROTHY	7840 VALLEYVIEW DR	DENVER COLORADO	400	.5825	**	18.		**
WURTS PHYLLIS ANN	422 E 7TH	LEADVILLE COLO	200	.7900	200	.7500 18.		**
YOUNGLOVE MICHELLE	4893 KNOX COURT	DENVER COLORADO	**	**	**	18.	500	.6480

## Men

ABKES LEONARD	3336 SO MARION ST	ENGLEWOOD COLORADO	600	.7750	200	.5900 20.		**
ABERNATHY DOUGLAS J	206 LONGS PEAK AVE	LONGMONT COLO 80501	2000	.9245	1500	.8633 21.	1600	.8006

# Colorado (Cont.)

			16-YD	AVG	HCP	AVG	DBLS	AVG
ADAMS JAMES P	RT 3 BOX 26	GUNNISON COLO	100	.7300		*. T-22.		*.
ADAMS LEO M	1730 ANDES ST	AURORA COLO 80010	1000	.8900	900	.8222 20.		*.
ADDINGTON RICHARD	2275 GARLAND ST	LAKEWOOD COLORADO	700	.8928	250	.8200 20.		*.
ADKISSON GRANT C	915 WOODLAWN	CANON CITY COLO	500	.8840	400	.8275 T-22.		*.
ALBRANDT HUBERT L	129 NO 9TH AVE	STERLING COLO	100	.3900		*. T-22.		*.
ALDERMAN ARTIS	2508 8TH AVE	PUEBLO COLORADO	700	.8828	700	.7585 20.	400	.7450
ALDRICH RICHARD E	11125 W MONTANA PL	LAKEWOOD COLO	200	.9500	100	.7600 T-22.		*.
ALEXANDER JAMES M	5250 W 53RD AVE	SP 28	100	.8100		*. 21.		*.
ALLEN KENNETH R	80X 35	CRAIG COLO	1200	.8650	700	.8185 19.	450	.7200
ALVARADO IGNACIO	412 6TH ST	GREELEY COLORADO	100	.7500		*. T-20.		*.
ALVARADO RAMON Y	412 6TH ST	GREELEY COLO 80631	300	.7900	200	.6950 T-22.		*.
*ANCELL GUY	80X 176	BURLINGTON COLO	3300	.9421	2100	.8509 23.	2200	.8445
ANDERSON HARRY	707 W 6TH ST	LEADVILLE COLORADO	100	.9100	100	.8300 19.5	100	.5300
ANDERSON LEE	N N N	GENOA COLORADO	600	.9566	800	.9075 24.5	200	.8100
ANDERSON STANLEY D	470 YATES	DENVER COLORADO	200	.8750	100	.7100 23.5	100	.7800
ANDREWS ANDY	2320 7TH ST	GREELEY COLO 80631	2200	.8886	2000	.8375 21.5	200	.6000
ANNAN MICHAEL	80X 313	ASPEN COLORADO	600	.9233	600	.8700 22.	350	.7771
APPLEHANS LARRY E	1155 MARINE	BOULDER COL 80302	1400	.8042	1300	.6553 20.		*.
ARCHER BRYAN J JR	2397 SAYRE DRIVE	GRAND JCT COLORADO	200	.9000	400	.8575 20.5		*.
ARDOUREL ELWYN F	2606 S EATON PLACE	DENVER COLORADO	100	.9500	500	.9040 24.		*.
*ARFSTEN ARDELL	80X 311	CASTLE ROCK COLO	1200	.9108	400	.8250 20.	200	.7200
ARFSTEN RONNIE	80X 311	CASTLE ROCK COLO	1700	.8270	500	.7260 19.		*.
ARNOLD JAMES O	1844 11 AVE	GREELEY COLO	1000	.8650	1000	.7980 20.		*.
AULT BURL		KEENSBURG COLORADO	2100	.9295	2000	.8815 24.	2000	.8745
AULT DALE		KEENSBURG COLORADO	1800	.8983	1600	.8550 21.5	1800	.7977
AXTON DONALD L	2000 W 92ND SPCE182	DENVER COLORADO	900	.9477	300	.9133 24.5	400	.8400
BAILEY CHARLES J	66 SO CLARKSON	DENVER COLO 80209	400	.8900	400	.8150 T-22.		*.
BAILEY JAMES M	860 CLERMONT # 107	DENVER COLO 80220	400	.8550	400	.8325 T-22.		*.
BALLS JOHN W	2085 BUCHTEL BLVD	DENVER COLO 80210	500	.8540	300	.7300 20.		*.
BARBER CHARLES E	3108 11TH	BOULDER COL 80302	400	.8325	400	.6575 T-22.	300	.7200
BARBERA GERALD	1028 ERIE	PUEBLO COLORADO	1200	.8908	1100	.8245 22.5	700	.7785
BARFOOT ALFRED	80X 347	GALETON COLORADO	700	.8671	900	.7844 20.5		*.
BARNELL MICHAEL H	1265 RACE ST # 408	DENVER COLO 80206	800	.9587	600	.8600 23.		*.
BARNES LELAND J		TOWNER COLO 81080	100	.8900		*. T-22.		*.
BARR WM W	2475 SO GAYLORD #11	DENVER COLO 80210		*.	200	.5550 T-22.		*.
BARTLETT C B	3192 TROY ST	AURORA COLO		*.	200	.8900 24.	100	.7700
BATT STANLEY D	2375 BALSAM	LAKEWOOD COLORADO	1300	.9246	900	.8300 23.	900	.8077
BATT ROLAND	2161 MEADOW BROOK	DENVER COLORADO	1800	.9105	1300	.8507 19.5	1200	.7275
BEAL HARRY	3780-23RD ST	BOULDER COLO 80302	400	.8900	300	.7100 T-22.	200	.6150
BEASLEY BELVE	2575 WALDEAN ST	COLO SPRINGS COLO	800	.7525	900	.7466 18.		*.
BECHTOLD KENNETH L	7790 W 41ST AVE	WHEATRIDGE COLO	300	.7233	500	.5860 20.	100	.6100
BECKMAN CHARLES L	4500 19TH ST #42	BOULDER COLO 80302	100	.9500	300	.7033 T-22.		*.
BEER ROBERT G	1214 SO QUITMAN ST	DENVER COLORADO	100	.8700	100	.8000 T-22.		*.
BELCASTRO RALPH	1237 WALNUT	GRAND JCT COLO	1800	.9272	1700	.8970 22.	650	.7907
BENDURE THOMAS A	744 F ST	SALIDA COLORADO	200	.8450	100	.7600 T-22.		*.
BENZIE ERNEST A	RT 3 BOX 300	GOLDEN COLO 80401	500	.8860	300	.8166 25.5	200	.7250
*BERGER W C	2095 NOME ST	AURORA COLO 80010	800	.9237	400	.8750 21.5	400	.8100
BENDER JACK		WELDONA COLORADO	100	.7700	100	.8300 T-22.		*.
BERRIDGE LARRY E	428 REDWOOD DR	COLORADO SPRINGS	2000	.9510	2100	.8504 23.		*.
*BERRY JERRY	RT1 BOX 219	LAJUNTA COLO	2700	.9848	3300	.9106 25.	2300	.9234
BENNET KURT	80X 251	STEAMBOAT SPGS COLO		*.	100	.8100 T-22.	50	.6400
BENSKIN JOHN	RT 1 BOX 103	COMMERCE CITY COLO	400	.9275	400	.8675 T-22.		*.
*BICKETT JOHN T	401 WESTMARK	COLORADO SPRINGS		*.	200	.9200 24.5	200	.9200
BIGGE MAURICE W	5555 N FEDERAL BLVD	DENVER COLORADO	1700	.8635	1200	.8258 18.5	700	.7242
BISHOP LARRY		CAMPO COLORADO	2600	.8876	2700	.8581 21.	1550	.7825
BIVINS H E	RANGLEY DIST HOSP	RANGLEY COLO 81648	700	.7342	200	.7000 T-22.	100	.6200
BJORKLUND HENRY S	3795 DARLEY AV	BOULDER COLORADO	100	.9300	100	.8900 23.5		*.
BLACKFORD C H	901 OLIVE	DENVER COLORADO	200	.8550		*. T-22.		*.
BLACKER DONALD A	410 JERRY	CASTLE ROCK COLO	1300	.8369	300	.7833 18.		*.
BLACKER RAYMOND A	410 JERRY ST	CASTLE ROCK COLO	1400	.9171	400	.8350 22.5	200	.7200
BLATTNER A L	3014 CHAMBERS CIR	COLO SPGS COLO	800	.8887	300	.8333 24.	200	.8200
BLEDSE LARRY A	5381 SO DELAWARE	APT 203	300	.9066		*. 22.5	300	.8500
BLOISE JAMES E	1605 LEHMBERG	COLORADO SPGS COLO		*.	100	.7900 T-22.		*.
BLUBAUGH BEN J	5220 WADDELL AVE	COLORADO SPGS COLO	500	.9120	400	.8275 20.	100	.9200
BLUBAUGH LEO F	1197 CREE DR	COLORADO SPGS	800	.8537	700	.8300 20.		*.
BLUBAUGH STEVE E	5220 WADDELL AVE	COLORADO SPRINGS	100	.8600		*. 19.		*.
BLUME MONTY	2422 N WEBER	COLORADO SPRINGS	3100	.8980	4400	.8440 19.	600	.6550
BLUE NEIL L	2154 W 15TH	LOVELAND COLORADO	900	.8722	400	.7700 20.		*.
BOLAND WAYNE		CHEYENNE WELLS COLO	1800	.9233	1600	.8768 21.		*.
BOLLING PATRICK C	424 1/2 LOCUST	WINDSOR COLORADO	500	.9100	300	.8433 T-22.	50	.7600
BONDURANT ROBERT	908 EAST ASPEN	FRUITA COLORADO	1800	.8994	1800	.8533 20.	150	.7533
BONICELLI MICHAEL A	3015 HAYMAN TERR	COLORADO SPGS COLO	100	.8000	100	.7100 T-22.		*.
BOOTHE M L (DAG)	816 N 8TH ST	STERLING COLO	900	.9100	400	.7925 T-22.		*.
BOROWSKI EDMUND J	1039 JAMAICA CT	AURORA COLO 80010	300	.8033	300	.6966 20.5		*.
BOYLE CHARLES	239 MO	STEAMBOAT SPGS COLO	400	.8800	200	.7600 T-22.	50	.6400
BRACELIN MYRON	326 CEDAR	WRAY COLORADO	2500	.9244	1800	.8666 22.5	250	.7760
BRENNEIS HAROLD R	73 SO PEARL ST	DENVER COLO 80209	150	.9200	100	.8300 20.5		*.
BREWER JAMES W	5115 WM FORK TRAIL	# 203	1100	.9136	1000	.8160 21.	1000	.8390
BRIGGS GERALD R	1733 HAPPINESS DR	COLORADO SPGS COLO		*.		*. T-22.	100	.7500
BRIGHT JAMES E	7132 QUAY ST	ARVADA COLO 80002	100	.8100	100	.7300 T-22.		*.
BRIGGS MARVIN D	10624 W TUFTS LN	LITTLETON COLO	200	.6500		*. T-		*.
BRINGELSON DENNIS	S T R	NEW RAYMER COLO	100	.9000	100	.9200 23.5	100	.9900
BRITTON ERLE R	626 W PEAKVIEW AVE	LITTLETON COLORADO	1400	.8628	1000	.8460 19.	900	.7322
BROOME R C	10155 W 19TH AVE	LAKEWOOD COLO 80215	1600	.9487	1500	.8633 22.5		*.
BROTEMARKLE ALAN	RT 1 BOX 1A	PLATTEVILLE COLO	100	.9600	100	.8100 T-22.		*.
BROTEMARKLE BRUCE B	BOX 261	PLATTEVILLE COLO	300	.9266	400	.7725 T-22.		*.
BROWN ALAN R	1910 VENTURA DR	COLORADO SPGS COLO	100	.7200	100	.7400 T-22.		*.
BROWN C E JR	QUARTERS #311 A	USAF ACADEMY COLO		*.	200	.8450 22.		*.
BROWN CORWIN	80X 87	SPRINGFIELD COLO	1800	.8505	1700	.7047 20.	1300	.7553
BROWN E J	PO BOX 975	GRAND JUNCTION COLO	100	.9300	100	.6800 T-22.		*.
BROWN FRANK L	RR-1 BOX 183	FT MORGAN COL	200	.8200	200	.7550 T-22.		*.
BROWN HARVEY JUSTIN	SUGARLOAF STAR RT	BOULDER COLORADO	700	.8942	900	.8488 20.		*.
BROWN DR JACK L	404 DUNHAM	MONTE VISTA COLO	100	.9100	100	.9000 21.5		*.
BROWN LARRY D	1450 WYNKOOP	COLORADO SPGS COLO	2000	.9560	3200	.9118 26.	1350	.8385
BROWN MR JEAN H	RT 2 BOX 128	LA SALLE COLO	100	.9400		*. 24.		*.
BROWN VERNON J JR	1009 BRAGDON	PUEBLO COLO 81005	2700	.9677	3400	.9002 27.	2450	.9044
BROWN VERNON J SR	1009 BRAGDON	PUEBLO COLORADO	1000	.8770	1200	.8558 20.		*.
BRUCE GARY LEWIS	80X 174	LA SALLE COLORADO	1800	.8650	1200	.8250 20.5		*.
BRUCE ROBERT	80X 28	GILCREST COLORADO	1700	.8852	1300	.8269 19.5	500	.7320
BUERCKLIN KEITH D	11236 DOWNING DR	NORTHGLENN COLO	100	.6600		*. T-20.		*.
BUCK DANIEL R	1026 W COLORADO AVE	COLORADO SPGS COLO	200	.8750		*. T-22.		*.
BRYANT WILLIAM J	2424 SO CODY	LAKEWOOD COLO 80227	2500	.9384	2100	.8466 26.5	2100	.8714
*BRYAN WAYMAN	1520 PARK	CANON CITY COLO	2800	.9632	2500	.8368 26.	1850	.8486
BUERCKLIN KENNETH O	11236 DOWNING DR	NORTHGLENN COLO	1500	.8686	900	.7355 20.		*.
BURGESS JAY		GENOA COLORADO	100	.7900		*. T-20.		*.
BURLEY ARTHUR F	1002 PANORAMA DR	COLORADO SPRINGS	2100	.8842	1700	.8641 20.5	400	.7750
BRYANT CLIFFORD F	2424 SO CODY CT	LAKEWOOD COLO 80227	800	.5325	800	.5575 20.		*.
BURGESS CHARLES		GENOA COLORADO	1300	.9630	1800	.8888 24.	800	.8375
BURDETT BERNARD E	1448 SO MARIPOSA	DENVER COLO 80223	1800	.9144	1800	.8038 20.5	1000	.7630

# Colorado (Cont.)

			16-YD	AVG	HCP	AVG	DBLS	AVG
BURKS THOMAS A	17615 W 16	GOLDEN COLORADO	100	.7300		*. T-22.		*.
BUCKNER CHIP	5102 GALLEY RD 101B	COLORADO SPGS COLO	400	.9200	500	.8160 T-22.		*.
BURRAS THOMAS A		GOLDEN COLORADO	100	.6700	100	.5300 T-22.		*.
BURES ROBERT C	8675 MARIPOSA ST	DENVER COLORADO	1300	.8746	1200	.8175 21.5		*.
BURMAN CHARLES R	504 GRAEFE AVE	AULT COLO 80610	400	.9375	300	.8233 T-22.		*.
BUTLER JAMES A	1056 MACON WAY	AURORA COLO	700	.8357	600	.6583 T-22.	100	.5800
BUCK MACY B	3230 SO GRAPE	DENVER COLO 80222	200	.7100	200	.6600 T-22.		*.
BUSSELL RICHARD	702 WEDGEWOOD ST	CORTEZ COLO 81321	600	.8400	600	.7500 T-22.		*.
BUTCHER JOHN	BOX 206	HOTCHKISS COLO	300	.9600	200	.8850 T-22.		*.
BUTLER G C	905 12TH AVENUE	GREELEY COLO	3400	.8997	4200	.8421 20.	200	.6650
BUXMAN TOM	RT 1	WIGGINS COLORADO	800	.9275	700	.8657 23.	200	.8150
CALDWELL STEVE	PO BOX 50	CARR COLORADO	200	.8850	100	.8300 T-22.		*.
CABLE JOSEPH L	6292 SO LAKEVIEW ST	LITTLETON COLO	100	.9400	100	.9100 T-20.		*.
CALHOUN GEORGE C	PO BOX 161	DELTA COLORADO	500	.9360	600	.9050 20.	350	.7542
CALDWELL JEFF	1409 CRESTMORE PL	FT COLLINS COLO	100	.3500		*. T-20.		*.
CAMPBELL JACK	8140 LOWELL	WESTMINSTER COLO			300	.7666 T-22.		*.
CAMPBELL NILE E	2601 21 AVE CT	GREELEY COLORADO	200	.8650	100	.7500 T-22.		*.
CAMPBELL ROBERT		ARAPAHOE COLO 80802	2200	.9440	1700	.9035 22.	1400	.8300
CAMPBELL STANLEY R	260-21ST AVE CRT	GREELEY COLO 80631	400	.9125	300	.9033 T-22.		*.
CAPE HAYWARD D	14006 E 2ND	AURORA COLO	400	.8725	300	.7866 19.		*.
CAREW DAVID D	5040 NO NEVADA	COLORADO SPGS COLO			200	.5800 T-22.		*.
CHAMBERS GEORGE L	3691 W SARATOGA AVE	LITTLETON COLO	500	.8960	300	.8000 20.		*.
CHAPMAN RAYMOND E	4464 SO SHERMAN ST	ENGLEWOOD COLORADO	100	.6000	300	.7466 25.5		*.
CHAPMAN W J	625 SO 42ND ST	BOULDER COLO	400	.9300	1100	.8281 23.5		*.
CHISM DICK	4967 S GRANT ST	ENGLEWOOD COLO	500	.9200	200	.7750 24.		*.
CHRISTIE JAMES A	7060 ALAN DR	DENVER COLO			100	.7000 T-22.		*.
CIRCLE LOYD	2814 CEDAR	PUEBLO COLO 81004	900	.8288	1100	.7927 20.		*.
CLANTON WM C	328 NO COLUMBUS	YUMA COLO 80759	1000	.8970	700	.8442 22.5		*.
CLARK BOB	RT 1 BOX 145	MONTROSE COL 81401	100	.9300	100	.8800 T-22.	50	.7400
*CLAP HARRY W	BOX 548	ORDWAY COLORADO	1200	.9233	1400	.8850 22.5	300	.8266
CLARK HAROLD	LAZY K RESORT	GUNNISON COLO 81230	100	.8700	100	.7900 T-22.	100	.6700
*CLARK DOUGLAS	2295 GRAPE AVE	BOULDER COLO 80302	1800	.9411	1250	.8480 23.	1600	.7868
CLARY LANNY C	BOX 36	AULT COLO 80610	200	.8200	100	.8100 T-22.		*.
CLEAVER MILTON H	6624 URBAN ST	ARVADA COLORADO	1400	.9635	1200	.8841 22.	600	.8333
COFFERN AL SR	3127 W DAKOTA AVE	DENVER COLORADO	2400	.9183	1500	.8713 19.5	200	.8700
COFFERN ALFRED L	854 SO SHOSHONE ST	DENVER COLO 80223	600	.9350	100	.8600 21.5	300	.8500
COFFMAN CHARLES T	260 LEONARD LANE	DENVER COLORADO			100	.8200 23.		*.
COHRS MICHAEL R	2200 37TH ST #62	GREELEY COLO 80631	1100	.8336	800	.7112 20.	200	.8100
COLLETT J FRED	BOX 156	GYP SUM COLO 81637	1000	.8690	1000	.7350 20.5	700	.7228
COLLETT MILES	BOX 156	GYP SUM COLO 81637	1000	.7950	1000	.7390 20.	350	.7571
COLIN MANNIE JR	7633 LEE DR	ARVADA COLO 80002	300	.8500	100	.7000 T-22.	100	.5700
CONDIT LOREN L	1372 BALSAM AVE	BOULDER COLO 80302	1100	.8681	1000	.6830 20.		*.
COOK DONALD D	225 HIGHLAND	CANON CITY COLORADO	1600	.9681	1800	.8872 27.	1100	.8654
COONEY JUDD	BOX 806	PAGOSA SPGS COLO	1800	.9466	950	.9063 24.	800	.8050
COOK WILEY R	1431 SO AMMONS	LAKEWOOD COLO			100	.4800 T-22.		*.
COOP EDDIE	PO BOX 6	WELLINGTON COLO	2350	.6340	200	.6050 18.		*.
COOP RALPH L	PO BOX 6	WELLINGTON COLO	3200	.9237	1600	.8681 21.	1400	.8071
*COOPER WILLIAM A	719 DANIEL DR	GRAND JUNCTN COLO	600	.8783	800	.8462 24.	300	.7766
CORBIN JAMES F	BOX 177	FRISCO COLO 80443			100	.8200 20.	100	.6700
COVERT WAYNE A	2828 N CIRCLE	COLORADO SPGS COLO	400	.7400	400	.6725 T-22.		*.
COVINGTON ROSS M	BOX 471	STEAMBOAT SPRINGS	400	.9275	300	.9200 22.		*.
COX JACK L	218 SO 5TH ST	LA SALLE COLORADO	300	.8866	200	.7950 T-22.	100	.7900
COYNER DELMAR V	BOX 685	STEAMBOAT SPGS COLO	400	.8775	300	.7600 T-22.	150	.7000
CRABB DARRELL W	3597 SO BANNOCK	ENGELWOOD COLORADO	200	.8400	100	.7000 21.		*.
CROMWELL STEVEN	2801 DUSK	COLORADO SPGS COLO	100	.7700	100	.8100 19.		*.
CROSS SIDNEY	1421 LEWIS ST	LAKEWOOD COLORADO	300	.9033	500	.7880 T-22.		*.
CUMBERLIN CHARLES E	1500 29 AVE	GREELEY COLO	1300	.9615	1100	.8481 22.	900	.8600
CURTIS JAMES A	9578 LOU DR	NORTHGLENN COLO	1400	.9100	1450	.7862 21.	1200	.8066
CORTIS RAYMOND H	5520 PINE RIDGE RD	GOLDEN COLO 80401			200	.7750 T-22.		*.
CUSHMAN JOHN R	RT 2	BERTHOUD COLO	400	.8575	300	.7566 T-22.	250	.6360
CUSICK WM O	5329 SO ELMATI ST	LITTLETON COLO	400	.8775	500	.6520 T-22.		*.
CUTTER FREDERICK	WINNEMUCCA WAY	CHIPITA PARK COLO N			100	.7700 T-22.		*.
DAHL ARTHUR R	10812 W 28TH PL	DENVER COLO 80215	1000	.9030	400	.8125 20.	900	.7733
*DANNE ARTHUR J	13196 E 6TH PL	AURORA COLO	800	.9837	800	.8475 27.	1000	.9450
DAURIO DAVE	530 MADISON	PUEBLO COLO 81004	900	.8744	800	.8662 20.		*.
DAVENPORT DANA D	2485 ZION ST	AURORA COLO 80010			100	.8500 T-22.		*.
DAVENPORT DUANE M	2485 ZION ST	AURORA COLO 80010	100	.9200	100	.6900 T-22.		*.
DAVENPORT MONTE S	1323 5TH ST	GREELEY COLO	300	.7900	200	.6850 T-22.		*.
*DAVIDSON LEONARD	PO BOX 55	COPE COLORADO	2100	.9100	700	.7700 25.	1300	.8615
DAVIS BIFF	3493 W BOWLES AVE	LITTLETON COLORADO	400	.8200		*. 20.		*.
DAVIS ELMOR E	671 SO MAIN ST	BRIGHTON MBL HOMES	200	.8900		*. 20.		*.
DAVIS JOHN R	1344 SOUTH BENTON	DENVER COLO 80226	1100	.8618	600	.7550 20.	100	.7900
*DAVIS WEILER	1885 DARLEE COURT	LAKEWOOD COLO	1375	.8043	1050	.8381 22.5	300	.8000
DAVISON ARLYN C JR	721 WEST NEW YORK	GUNNISON COLORADO	1800	.8755	500	.8100 18.		*.
DAVISON ARLYN C	721 W NEW YORK	GUNNISON COLORADO	2100	.8304	900	.7955 20.	500	.7620
DAY JAMES R SR	5840 TICHY BLVD	COMMERCE CITY COLO	700	.9285	900	.8266 24.5		*.
DEBELL FRED	3160 W 37TH AVE	DENVER 21 COLO	400	.8750	600	.8783 25.	700	.8500
DECKER O W	1442 I ST	SALIDA COLO 81201	300	.8733	100	.7500 T-22.		*.
DELONG LEONARD O	612 CLIFTON ST	BRUSH COLORADO	1000	.8760	900	.8444 20.5		*.
DENNY RODNEY C	635 HOLLAND	CLIFTON COLO 81520	200	.9600		*. T-22.		*.
DENT GARY N	9191 NO EMERSON	THORNTON COLO 80229	100	.5800	100	.5800 T-22.	100	.6100
DI GESUALDE LEA	2043 SO WALCOTT ST	DENVER COLO 80215			100	.7600 T-22.		*.
DIGESUALDO NICK	PO BOX 144	SILT COLORADO	700	.9285	1200	.8533 21.5	600	.8583
DIGESUALDO TOM	BOX 196	FREDERICK COLO	1000	.9620	1100	.8590 26.	300	.9133
DILLI JOE W	325 CHERRY ST	FT MORGAN COLO	100	.7500		*. T-22.		*.
DILLI MICHEL	325 CHERRY ST	FT MORGAN COLO	100	.5300		*. T-20.		*.
DILLINGHAM C B	292 LAKE RD	GRAND JUNCTION COLO	300	.8466	200	.8550 20.		*.
DI VIRGILIO ANTHONY	845 W 97TH AVE	DENVER COLO 80221	200	.8600	100	.7500 T-22.		*.
DIXON ROBERT C	BOX 1101	IDAHO SPRINGS COLO	600	.9500	500	.9100 20.5		*.
DOLPH DOUGLAS K	7154 W HINSDALE	LITTLETON COLO	100	.8800	100	.5600 T-22.		*.
DOUGLAS JOHN	14259 E 25 AVE	AURORA COLORADO	600	.9450	300	.8300 21.5		*.
DOYLE PAUL E	2316 LIMA STREET	AURORA COLORADO	400	.8875	600	.8416 20.5	100	.8300
DOYLE ROBERT S	12063 E OHIO AVE	AURORA COLO	600	.9216	600	.8983 23.5		*.
DREIER DOUGLAS R	BOX 184	GENOA COLORADO	100	.6200		*. T-22.	100	.5400
DREIER HAROLD	BOX 184	GENOA COLORADO	1000	.8720	600	.8283 21.	600	.8000
DRISKILL PAUL O	1600 GLEN AYR DRIVE	LAKEWOOD 15 COLO			300	.7400 21.		*.
DRUM EARL	BOX 483	AKRON COLORADO	900	.9788	100	.8500 26.	100	.8700
DUDASH JOSEPH A	16431 E COLFAX AVE	AURORA COLORADO	400	.6175		*. T-22.		*.
DUDLEY R B	710 STATE AVE	ALAMOSA COLO 81101	200	.7600		*. T-22.		*.
DUNHAM FRANKLIN A	90 ALLISON	LAKEWOOD COLO	1350	.8429	800	.6662 20.	150	.7000
DUPNE EUGENE	604-32 RD	CLIFTON COLORADO	1000	.8650	450	.7466 20.	200	.8050
DWYER HOWARD M	BOX 64	ORCHARD COLO 80649	100	.8400		*. 20.		*.
EATON DUKE	1555 S CARIAN CT	DENVER COLO 80219	400	.6625	450	.5155 T-20.		*.
EATON RICHARD E	1555 S CARIAN CT	DENVER COLO 80219	400	.7800	450	.6111 T-22.		*.
*EBY CLARENCE A	2051 W COLLEGE	ENGLEWOOD COLORADO	1000	.9180	700	.8328 21.	400	.7750
ECHOLS ROBERT L	BOX 565	CASTLE ROCK COLO	300	.8733		*. 20.		*.
ECKERT EDWARD	1923-5TH ST #41	GREELEY COLO	100	.4300		*. T-22.		*.
EDEN JACK	BOX 32	CAMPO COLORADO	200	.9300	100	.7700 T-21.		*.
EGGENBERGER ROBERT L	1710 SANDERSON AVE	COLORADO SPRINGS	400	.9250	300	.8300 T-22.	100	.7400



Colorado (Cont.)

			16-YD	AVG	HCP	AVG		DBLS	AVG
ELDRIDGE JACK D	RT 2 BOX 352	GREELEY COLO	100	.9400	100	.8800	T-22.		..
ELLIOTT DONALD R	451 E DAVIES AVE	LITTLETON COLO	100	.7700		..	T-22.		..
*ELLIOTT THELBERT E	599 H AVENUE	LIMON COLORADO	2700	.9129	2400	.8704	24.	1000	.7650
ELLISON ROGER	303 W GENESEO	LAFAYETTE COLO		..	200	.8150	20.		..
EMRICK GARY D	1009 ALEXANDER RD 3	COLORADO SPGS COLO	500	.9500	200	.8400	20.		..
*EMRY CLYDE V	1115 NO CORONA	COLORADO SPGS COLO	1500	.9373	1500	.8906	21.5	400	.6900
EMRY JOSEPH G	5106 GALENA DR	COLORADO SPRINGS	600	.9083	500	.8700	20.	200	.8000
ENSTROM RICK	2253 KINGSTON RD	GRAND JUNCTION	300	.8866	400	.8200	T-22.	50	.6800
ENSTROM BILL	2253 KINGSTON RD	GRAND JCT COLORADO	500	.8160	400	.7650	T-22.	100	.6200
ERBES SAM	910 LOCUST ST	WINDSOR COLO 80550	100	.8600		..	T-22.		..
ERCUL PETE	1502 BRAGDON	PUEBLO COL 81004	600	.8100	600	.8116	T-22.		..
ERNST LOUIE H	500 S BIRCH ST	YUMA COLO	400	.9275	300	.8966	19.		..
ERNST KENTON R	RR 2	YUMA COLO 80759	300	.9033	200	.8300	T-20.		..
ERNST LOUIS G	2520 CODY CT	LAKWOOD COLORADO	600	.8683	200	.7750	20.		..
ESMIOL MORRIS A	701 W CHEYENNE RD	COLO SPRNGS COLO	100	.8100		..	T-22.	100	.6300
ESSENDROP HOWARD N	BOX 811	CASTLE ROCK COLO	600	.8966	100	.5800	T-22.	100	.6400
ESTES ALFRED R JR	3097 SO UPHAM	DENVER COLO 80271	200	.8950		..	T-22.		..
ESTES GARY W	3097 SO UPHAM	DENVER COLO 80227	100	.9100		..	T-20.		..
EVANS ROBERT L	6760 VAN GORDON	ARVADA COLO 80002	3000	.9396	2900	.8851	24.	1750	.8428
EVERHART C D CAPT	4451 RANCH CR	COLORADO SPGS COLO	1400	.9185	1500	.8046	20.		..
FABRIZIO DONALD L	9535 W 53RD PL	ARVADA COLO	300	.9166	800	.7712	20.5	300	.7366
FAGLER EDWARD A	BOX 821	WINDSOR COLO	200	.8500		..	T-22.		..
FANCETT DAVID H	2703 MARCY AVE	COLO SPRINGS COLO	1100	.9363	1300	.8584	24.	600	.8016
FETTES JIM	609 CEDAR	YUMA COLORADO	500	.8680	200	.8300	T-22.		..
FEWLESS C R	7354 VANCE	ARVADA COLO 80002	1800	.9461	1100	.7872	24.5	1150	.6913
FIELDS EARL L	210 CHEYENE BLVD	COLO SPGS COLO	100	.9400	400	.7825	23.5		..
*FINDLEY BILL L	315 MAIN ST	BROOMFIELD COLO	2900	.9824	2750	.8618	27.	1750	.9160
FINDLEY MARK A	315 MAIN	BROOMFIELD COLO	900	.9100	400	.7725	21.		..
FINDLEY TERRY L	315 MAIN ST	BROOMFIELD COLORADO	800	.8862	1100	.8336	19.	100	.7400
FLINCHPAUGH RONALD L	4599 CEDAR AVE	DENVER COLORADO	1800	.9777	300	.8400	25.	1400	.9271
FLING GENE E	1600 S GARFIELD	DENVER COLO	1100	.9590	1200	.8533	23.5	600	.8666
FLIPPIN ARTHUR	3156 RACINE	AURORA COLO 70010	200	.8900	200	.8400	T-22.5		..
FLIPPIN HOWARD	BOX 127	WATKINS COLO 80137	700	.8600	600	.7816	T-22.	200	.7000
FLOCK RICHARD L	BOX 73	ARRIBA COLORADO	100	.9800	100	.8700	21.5		..
FLOTH FRED S	3285 MARSHALL	WHEATRIDGE COLO	200	.9000	500	.8300	20.		..
FOLTZ CLIFFORD L	1117 BONFOY	COLORADO SPGS COLO	1500	.8966	1400	.8771	20.	200	.7500
FOOTE KEN	BOX 102	HUGO COLO 80921	500	.8880	200	.8200	20.5		..
FORBES JAMES M	339 QUENTIN	AURORA COLORADO	1300	.9469	175	.6742	25.	400	.7700
FOULKE LESTER T	PO BOX 444	CHEYENNE WELLS COLO	900	.9155	900	.8655	20.	200	.6350
FOX LARRY J	1218 N MEAD	COLORADO SPGS COLO	100	.9100	300	.7766	T-22.		..
FRANCIS ROBERT E	1907 TESLA DR	COLORADO SPGS COLO	1300	.9092	2000	.8570	23.5	900	.7755
FRANKFORTER DALE L	30 N GARO	COLORADO SPGS COLO	200	.9100	600	.8100	T-22.		..
FRAZIER BRADY LEE	3159 DYA RD	GRAND JUNCTION COLO	1100	.8763	1300	.7953	20.	450	.7466
FRAZIER JOEL R	5658 SO FORESTHILL	LITTLETON COLORADO	100	.8700	100	.7200	19.5		..
FRENCH RICHARD T	PO BOX 11	EVERGREEN COLO	3400	.9285	3250	.8800	22.	1300	.7946
FULCOMER EDWARD A	1706 HILLSIDE DR	FT COLLINS COLORADO	5000	.9770	4950	.8533	27.	3400	.8638
FUNKNER HERMAN K	BOX 455	KREMMLING COLO	900	.8888	750	.8173	20.	100	.7200
FUOCO BOB	611 MEANDER DR	GRAND JCT COLORADO	1400	.9078	1300	.8438	20.5	100	.7300
GACCETTA CARL M	7151 N WASHINGTON	DENVER COLO 80229	1100	.9290	400	.8000	21.		..
*GALBREATH WM P	PO 53	CASTLE ROCK COLO	500	.8520	300	.7466	20.	100	.5700
GALE LANCE	629 SOUTH 7TH	SPRINGFIELD COLO	100	.5100	100	.4700	T-21.		..
GARBELLA JOHN B	1612 COURT PL	DENVER COLO 80202	100	.8300	100	.7600	T-22.		..
*GARBER THARON	317 MT YALE BOX 483	LEADVILLE COLO 80461	2700	.9514	2400	.8958	26.5	1300	.8646
GARTELL DAVID	PO BOX 607	RANGELY COLO 81648		..	200	.7250	T-22.		..
GATES GLEN M	730 NEWARK ST	AURORA COLO 80010	500	.8080	300	.7033	T-22.		..
GEARHART CARL C	RT 2 BOX 25	LAJUNTA COLO 81050	100	.8800	300	.8333	T-22.		..
GENSCHORCK JAMES R	2758 NO ARCADIA	COLORADO SPGS COLO	400	.9100	600	.7950	T-22.	300	.7966
GENTZ JACK N	RR 1 BOX 176	LAMAR COLO 81052	400	.8875	100	.7300	T-22.		..
GEORGE WILLIAM F	1645 S QUIVAS	DENVER COLORADO	200	.9050	200	.6750	T-22.		..
GERHARDT ROGER W	2000 SHERRELWOOD CR	DENVER COLORADO	400	.9100	400	.7500	21.		..
GERING ED	R R 1	FLAGLER COLO	1900	.8052	1300	.7576	18.		..
*GERLACH BRUCE A	4639 SAULSBURY	WHEATRIDGE COLO	2000	.9090	2000	.8820	25.	2100	.8428
GERLE BILL	3225 W UNION AVE	ENGLEWOOD COLO	900	.8622	600	.7933	20.5	100	.4800
GERLE ROBERT G	3210 W LAYTON	DENVER COLO 80110	800	.9137	600	.7800	21.	100	.6000
GERN WILLIAM A	209 SO COLORADO	GUNNISON COLORADO	100	.6200		..	T-22.		..
GESICK RAY	1016 GUNNISON	PUEBLO COLO	2600	.9315	2950	.8688	23.	1850	.8248
*GIECK DANIEL	3388 W 29TH AVE	DENVER COLORADO	3500	.9397	3300	.8051	27.	2550	.8568
*GIECK TED JR	3905 NELSON ST	WHEATRIDGE COLO	600	.8800		..	27.	400	.8425
*GIECK TED SR	4637 W HAYWARD PL	DENVER COLORADO	300	.7733		..	20.		..
GILBERT JOHN S	BOX 413	CHEYENNE WELLS COLO	100	.9000	100	.8800	T-22.	100	.6000
*GILLILAND CHARLES E	6185 IRIS WAY	ARVADA COLO 80004	3700	.9027	3600	.8411	20.5	3500	.7762
GISH DICK	451 W COLUMBIA	COLORADO SPGS COLO	1100	.9254	1700	.8829	22.		..
GLAZIER ARCHIE JR	BOX 27	WIGGINS COLORADO	100	.7300	100	.5700	20.	100	.6700
*GLAZIER CHARLES S	BOX 27	WIGGINS COLORADO	1000	.9400	700	.8457	22.5	700	.8528
GLENN CHARLES T	1 SO SHERMAN ST	DENVER COLO 80209	500	.8680	500	.8260	20.		..
GLENN COY R	137 N 21 AVE	GREELEY COLO 80631	1000	.9220	400	.8200	20.5	200	.7550
GODDARD GARY	2715 W 13 ST	GREELEY COLORADO	1700	.8964	1300	.8330	21.5	100	.5000
GODDARD JIMMY D	6660 W 28TH AVE	DENVER COLO 80214	300	.9500	100	.9500	23.		..
GODESKI DANNY	BOX 273	GLENWOOD SPGS COLO	200	.8600	300	.8900	T-22.	100	.8000
GODESKI EDWARD V	BOX 434	GLENWOOD SPGS COLO	800	.9187	900	.8666	20.	150	.6800
GODFREY GEORGE W	11927 LAVINIA WAY	NORTH GLENN COL	800	.9462	600	.8316	22.5	200	.8000
GOEBEL SAM	3301 HOLLYBROOK LN	PUEBLO COLORADO	1400	.8350	1200	.8108	19.	300	.6900
GOLDSTEIN PERRY C	12301 E 30TH AVE	AURORA COLO 80010	1000	.9560	700	.8914	23.	600	.8900
GONZALES STAN A	SUGAR LOAF STAR RTE	BOULDER COLO 80302	1200	.9250	800	.7900	21.	300	.7600
GOOD DUANE R	2716 RING NECK DR	FT COLLINS COLO	100	.9200	100	.8400	23.		..
GODENOUGH TROY A	4027 E PIKES PEAK	COLORADO SPGS COLO	600	.9033	1300	.8638	21.		..
GODDOLM HAROLD E	1370 SO EATON ST	LAKWOOD COLO	1300	.8753	600	.5583	20.	100	.8500
GOODWIN LONNIE D	BOX 271	LEADVILLE COLORADO	600	.9550	800	.8687	21.5	400	.7575
GOODWIN OLEY	RT 1 BOX 234A	BUENA VISTA COLO	400	.8225	700	.7257	19.	100	.6900
GOODWIN RUSSELL O	8681 FARADAY	DENVER COLO 80229	1000	.8780	900	.7188	20.	600	.7400
GOSICK WILLIAM		LITTLETON COLORADO		..	100	.6200	T-22.		..
GRAFF ALEX	3170 W CEDAR	DENVER COLO 80219	100	.7300	100	.5100	T-22.		..
GRAFF CARL C	7333 W 76 AVE	ARVADA COLO 80002	1575	.8069	1000	.7660	20.	800	.6800
GRANT F M	1811 SO ELM ST	DENVER COLORADO		..	100	.8500	19.5		..
GRANT JAMES K	CEDAREGGE	COLORADO	1100	.8945	1000	.8650	19.5		..
GRAYBILL ROGER L	7106 JENNIE D	DENVER COLO 80221	900	.8255	500	.7720	20.5	200	.7200
GREATHOUSE LEROY		WALSH COLO 81090	200	.5200	100	.3300	T-22.		..
GREEN LARRY L	RR 2 BOX 246 C	GLENWOOD SPGS COLO	400	.9025	200	.9100	T-22.	100	.7500
*GREENBURG GERALD	2120 FEDERAL	DENVER II COLO	100	.7900		..	19.		..
*GREENING DONALD A	10541 W 22ND PLACE	DENVER COLORADO	200	.7400	200	.7350	20.		..
GREENLEE JOHN S JR	3600 E VINTAH	COLORADO SPGS COLO		..	100	.6300	T-22.		..
GRETT JAMES L	2025 TABOR DR	LAKWOOD COLO	2000	.9325	1800	.8416	26.	2200	.9013
GRIFFIN DAN	1430 LAURETTE DR	COLORADO SPGS COLO	200	.8900	100	.8600	20.5		..
GRIFFITH MAURICE L	723 MAIN	ALAMOSA COLO 81101	200	.8650	100	.7500	T-22.		..
GROSS O J	2492 COORS DR	GOLDEN COLO 80401	100	.9000	100	.6900	T-22.	100	.2900
GROVER ROGER A	BOX 87	BUENA VISTA COLO	1200	.8850	1300	.8315	19.5	800	.6787
GROUNDS ROY D	314 STOUT ST	CRAIG COLO	1500	.8946	1100	.8327	20.	650	.7907
GRUMMERT DAN	608 NO SUNSET	FT COLLINS COLORADO	200	.8250	500	.7544	T-22.		..
*GUITAR JOHN III	2814 SHADY DR	COLORADO SPRINGS	5900	.9784	5700	.9029	27.	3700	.9413

# Colorado (Cont.)

		16-YD	AVG	HCP	AVG	DBLS	AVG
HACKERSON RONNIE E	7901 WOLFF CT	WESTMINSTER COLO	300	.9000	..	T-20.	..
*HAGAN FRED H	JOES	COLORADO	2400	.9391	1400	.8492 22.5	1100 .8027
HAGER JOHN P	2054 CRESTVUE CR	GOLDEN COLO 80401	1300	.8876	1500	.7386 20.5	..
HAGER RALPH	1950 GRAY ST	DENVER COLO 80214	100	.9000	200	.7650 T-22.	..
HAINDS JOSEPH L	516 PLEASANT ST	COLORADO SPRINGS	300	.8900	400	.7750 T-22.	..
HALL AARON JR	BOX 164 A RT 1	AUSTIN COLO 81410	600	.9616	300	.8633 24.5	200 .8750
HALL ALAN	4340 TABOR ST	WHEATRIDGE COLO	200	.9150	600	.8616 19.5	..
HALL BRAD J	4340 TABOR ST	WHEATRIDGE COLO	300	.9000	100	.6900 19.	..
HALL DARRELL	5445 E MINER ST	IDAHO SPGS COLO	100	.9200	..	T-22.	..
HALL FRED	802 W EDISON	BRUSH COLO	1500	.9560	800	.8612 23.	..
HAMAI TOM	560 EAST 78TH PL	DENVER COLO 80229	300	.8466	200	.7750 19.5	..
HAMILTON D G	4591 TULE LAKE DR	LITTLETON COLORADO	300	.8100	600	.8083 21.5	600 .8066
HAMILTON HAROLD H	PO BOX 631	GRAND JCT COLO	400	.8750	100	.7300 T-22.	..
HAMMOND BRADLEY C	5861 QUAIL ST	ARVADA COLORADO	100	.5200	..	T-20.	..
*HAMMOND RONALD L	5861 QUAIL ST	ARVADA COLORADO	900	.9800	600	.8633 27.	600 .9383
HANCE BOB	265 SO OSCEOLA ST	DENVER COLORADO	400	.8575	600	.8033 19.5	100 .7100
HANNU DON	7115 BRIGHTON BLVD	ADAMS CITY COLO	100	.7500	..	T-23.	..
HARBISON DAVID E	1364 NUEVA VISTA DR	THORNTON COLO	500	.8340	700	.5942 T-22.	100 .6200
HARCROW J G	3205 CARSON	AURORA COLORADO	100	.9500	200	.8550 T-22.	200 .8800
HARDIE JOHN K	14973 E 13TH CT	AURORA COLO 80010	100	.9200	100	.7500 T-22.	..
HARKER JOHN E	BOX 66	ARAPAHOE COLORADO	1950	.9307	2050	.8317 22.	1150 .8121
HARKINS BOBBY D	920 PAUL ST	WRAY COLO 80758	100	.8700	100	.8300 19.	..
HARKINS DARREL D	920 PAUL ST	WRAY COLORADO	800	.9487	700	.8714 25.5	100 .7600
HARMON GUY	415 GALENA ST	AURORA COLO 80010	600	.6850	..	T-22.	..
HARMON VIRGIL	415 GALENA ST	AURORA COLORADO	1900	.9484	1900	.8810 23.5	300 .7166
HARPER EDWARD	2680 SO LOWELL BLVD	DENVER COLORADO	1100	.9209	600	.7850 24.	1000 .8320
HARRIS ERNEST W	1939-26TH AVE CT	GREELEY COLO 80631	100	.8900	..	T-22.	..
HARRISON CHARLES	1908 AKRON	AURORA COLORADO	100	.9400	..	23.	..
HARSHMAN JOE W	90 STANFORD	PUEBLO COLO 81005	800	.9312	1000	.8690 21.	..
HARSHMAN KORT	90 STANFORD	PUEBLO COLO 81005	800	.8325	..	T-22.	..
HARSHMAN RICHARD JOE	90 STANFORD	PUEBLO COLO 81005	1100	.8963	1000	.9020 21.5	..
HARVEY HAROLD B	BOX 704	WALDEN COLORADO	400	.8225	400	.7125 20.	..
HASE EUGENE	BOX 22	SEIBERT COLORADO	..	..	100	.5900 20.	..
HART MARK	1701-71ST AVE	GREELEY COLO	200	.8250	..	T-20.	..
HARTMAN HAROLD L	343 ROSEWOOD	FOUNTAIN COLO 80017	100	.8800	100	.8900 T-22.	..
HATFIELD ALVIN C	10635 LOGAN ST	NORTHGLENN COLO	2300	.9413	2400	.8850 22.5	1600 .7693
HAYDEN CHARLES E	6104 JOHNSON WAY	ARVADA COLO 80002	200	.9200	300	.7366 23.	..
HEBERT RICHARD J	1011 JAMAICA ST	AURORA COLO 80010	800	.9225	100	.8700 22.5	100 .7100
HECKMAN R L	2436 POPLAR DR	FT COLLINS COLO	100	.6900	100	.6800 T-22.	..
HECTOR BUD	272-28 1/2 RD	GRAND JUNCTION COLO	400	.8825	500	.8300 T-22.	50 .7600
HEDBERG RAY	1310 OLD TALE RD	BOULDER COLO 80303	100	.7400	..	T-	..
HEIL FRED MILTON	1745 MEADOW ST	LONGMONT COLORADO	100	.8200	100	.8700 22.	100 .7200
HEIL MIKE	1822 LODESTONE DR	LEADVILLE COLO	100	.7100	..	T-	..
HEINRICH LOUIE L	1311 EAST 6TH ST	LOVELAND COLORADO	400	.8475	300	.7500 T-22.	..
HELLER DONALD W	3205 RALEIGH ST	DENVER COLO 80212	1000	.9040	700	.7914 23.	800 .8025
HEMBERGER ED	223 LEONARD LANE	DENVER COLO 80233	200	.8950	..	21.	..
HEMSI CLAUDE C	431 ALBION	DENVER COLORADO	400	.9875	600	.8333 26.5	400 .8050
HENNESSY JOHN J	38 ALAN SHEPARD APB	PUEBLO COLO 81001	1500	.9180	1400	.8407 20.	..
HENRY JIM	RT 1	STERLING COLO 80751	400	.6150	..	T-22.	..
HERGET GEORGE F	1219 URSULA ST	AURORA COLO 80010	400	.9150	300	.8733 T-22.5	200 .8550
HERMAN DON S	483 4TH ST	BURLINGTON COLO	2600	.9342	2000	.8795 21.	1200 .8125
HERMAN MIKE	483 4TH ST	BURLINGTON COL	900	.8555	300	.7500 T-22.	..
HERZBERGER WM V	769 W 100TH AVE	NORTHGLENN COLO	400	.8975	100	.7000 T-22.	..
HERZOG GEORGE F	PO BOX 64	GLENWOOD SPRING	300	.8600	200	.7900 20.	100 .8500
HESTER DWIGHT A	6336 INGALLS CT	ARVADA COLO 80002	1300	.8800	1600	.7643 20.5	700 .6871
HESTER JAMES D	2565 SO UNIV BLVD	DENVER COLO 80210	100	.8200	..	T-22.	..
HEWITT EDWARD J	9790 E 5TH	AURORA COLORADO	1000	.8580	600	.8500 19.	..
HICKMAN RICHARD E	2018 NTH 12TH ST	GRAND JUNCTION	1100	.9136	1900	.8973 23.5	200 .8400
HIGGS KENT	1321 7TH ST	GREELEY COLO 80631	200	.7750	100	.5700 T-22.	..
HILL BRYAN E	312 WEST BOX 781	ALAMOSA COLO 81101	500	.7520	..	19.	..
*HILL DOUGLAS	312 WEST BOX 781	ALAMOSA COLORADO	500	.8540	..	20.	100 .6700
HILLS DONALD	1020 KENNEDY	PUEBLO COLO 81001	500	.8140	500	.7600 T-22.	..
HILLS RICK	1020 KENNEDY	PUEBLO COLO 81001	500	.9100	..	T-22.	..
HILTON RICHMOND H	1269 ATOKA DR	COLORADO SPGS COLO	200	.9400	500	.8100 23.5	500 .8320
HOERER HENRY R	1364 NUEVA VISTA DR	THORNTON COLO 80228	900	.8366	1000	.6620 20.	..
HILL ROY E	325 EMERY DR	LONGMONT COLORADO	..	..	400	.7975 24.	300 .8500
*HOBBSON WALTER M	2549 1/2 SHERIDAN BL	DENVER COLORADO	2800	.9446	2550	.7749 23.	2600 .8053
HOFFMAN GEORGE LEO	BOX 546	GUNNISON COLORADO	1200	.8766	1150	.8321 20.5	200 .6400
HOFFMAN JOHN THOMAS	6150 PIERCE	ARVADO COLORADO	600	.9633	800	.8375 23.	200 .7800
HOFFMAN LARRY L	1120 EAGLE ROCK RD	COLORADO SPGS COLO	200	.9500	200	.8600 T-22.	..
HOLTMAN WM J	305 MAIN ST	BROOMFIELD COLO	1000	.8510	900	.7700 20.	300 .8366
HOOVER HAROLD A	BOX 335	CRAIG COLO 81625	..	..	100	.8300 T-22.	..
HOOPS KENNETH J	BOX 38	RANGELY COL 81648	2600	.8873	2400	.7900 21.5	1150 .6939
HOOPS DALE	BOX 483	RANGELY COLORADO	2600	.8930	2600	.8515 20.	1000 .7600
HORNER RAYMOND L	477 PENWOOD CIRCLE	ENGLEWOOD COLO	3800	.9760	2700	.8037 25.5	2250 .8720
HORN NEIL E	2922 N CHESTNUT	COLO SPGS COLO	400	.8850	800	.8412 T-22.	100 .8000
HOUSTON JIM	BOX 36	CRAIG COLO 81625	600	.8616	500	.8060 T-22.	300 .7833
HOWARD BILL		CHEYENNE WELLS	400	.9300	550	.8727 22.	..
HUCK LARRY	6618 CHASE ST	ARVADA COLO 80002	1800	.9083	1900	.8347 20.	..
*HUDSON E D	1535 S XAVIER ST	DENVER COLO	1100	.9054	1800	.8261 24.5	1100 .7818
*HUDSON BOB	603 BLUEGILL DR	GRAND JUNCTION COLO	800	.8087	800	.7812 20.	300 .6833
HUFFINGTON RICK	RT 1 BOX 450 A	DELTA COLO 81416	900	.9211	1000	.9040 20.5	250 .6760
HULL TRUMAN	8156 W MEXICO AVE	DENVER COLORADO	2100	.9257	1500	.8126 23.	1500 .7386
HUME DUDLEY	BOX 38	WALSHER COLO 81090	300	.7800	100	.7200 T-22.	..
HUME JOHN	BOX 796	RANGELY COLO 81648	200	.6950	400	.7425 T-22.	..
*HUSSEY CARL	R R 2	FLAGLER COLORADO	300	.8400	600	.7833 22.	..
HYMAN JOE S	1620 ZENOBIA ST	DENVER COLORADO	600	.8466	300	.8033 20.	300 .6400
ICE DONALD J	RT 1 BOX 10 A	CARBONDALE COLO	1000	.9300	1400	.8900 21.	350 .8028
JACKSON EARL ROBERT	1279 SO OTIS CT	DENVER COLORADO	1800	.9350	1500	.8146 23.5	900 .7788
JACKSON EARL RODNEY	1279 S OTIS CT	DENVER COLO 80226	100	.9100	100	.7800 T-22.	..
JACKSON JOHN W	7076 DUDLEY DR	ARVADA COLORADO	..	..	100	.8600 T-22.	..
JACOVETTA A	1440 FRONT ST	LOUISVILLE COLO	900	.8777	..	22.	..
*JAEGER EUGENE W	400 SO DATE	YUMA COLORADO	900	.8966	700	.8342 20.	..
JAEKE RUSSELL C	4325 MORRISON RD	DENVER 19 COLO	500	.8680	600	.8416 22.	..
JAMES OWEN F	13680 W OHIO AVE	LAKWOOD COLORADO	200	.9600	..	26.5	400 .7950
JEFFERS EVERETT L	2005 MT VIEW	LONGMONT COLO	300	.6400	100	.5700 T-22.	..
JENSEN RONALD	10452 LINCOLN CT	NORTHGLENN COLO	500	.9580	300	.9300 22.	..
JOHNSON CHRIS	2000 W 92ND AV SP16	DENVER 12 COLO	300	.8233	..	19.	..
*JOHNSON R J	3230 ELIZABETH	PUEBLO COLORADO	3400	.9600	2800	.8635 24.	2200 .8904
JOHNSON GERALD L	BOX 766	LIMON COLORADO	100	.7900	100	.7300 T-22.	..
JOHNSON GEORGE A	104 LEWIS ST PO 52	CASTLE ROCK COLO	1500	.9206	700	.9114 23.5	500 .8640
JOHNSON LELAND G	2002 W 23RD	LOVELAND COLO 80537	100	.7700	..	T-22.	..
JOHNSTON CAROL	562 14TH	BURLINGTON COLO	400	.9750	400	.7600 T-22.	..
JOHNSTON MARION	RT 1 BOX 42	BETHUNE COLORADO	700	.8728	500	.8260 T-22.	..
JOLLY JAMES E	6795 SO CHERRY	LITTLETON COLO	1500	.9186	1400	.8442 21.	1000 .7460
*JONACH EMIL J	P O BOX 248	ORDWAY COLORADO	200	.9350	200	.8550 20.	..
JONES ARCHIE	GEN DEL RR #2	HOTCHKISS COLORADO	100	.8300	1600	.8062 19.	..
JONES DANA JAY	1835 BONFORTE BLVD	PUEBLO COLO 81001	..	..	100	.6800 T-22.	..
*JONES DR H D	435 BOWEN ST	LONGMONT COLO	1200	.8641	1300	.8738 20.5	..



Colorado (Cont.)

			16-YD	AVG	HCP	AVG	DBLS	AVG
JOSELYN ED G	6218 W COLFAX	DENVER COLO 80214	300	.8866		19.5		*
*JURNEY JOHN BRUCE	9250 W VIRGINIA CR	LAKEWOOD COLO	4000	.9582	4400	.8779	600	.7733
JUTTEN JAMES W	BOX 159	MONTROSE COLO	500	.9180	300	.8733	150	.6733
KAIHARA FRED T	9901 E 17TH AVE	AURORA COLO 80010	800	.9262	900	.7866	600	.7583
KAIL MERVIN L	BOX 817	CASTLE ROCK COLO	1600	.8800	900	.7944	100	.7200
KAMERZELL GEORGE W	232 CHESTNUT ST	WINDSOR COLO	300	.9300	200	.8350		*
KARRON RONALD A	8100 W 41ST AVE	WHEAT RIDGE COLO	1600	.9262	1200	.8583	800	.8012
KASIC RALPH ED	57 BAYLOR ST	PUEBLO COLO 81005	800	.9125	950	.8936		*
KASTLE ROBERT	1760 S UPHAM	LAKEWOOD COLORADO	200	.9200	200	.9150		*
KAUP GREG L	BOX 63	DELTA COLORADO	500	.8640	400	.8900	150	.8733
KAUP MEREDITH E	BOX 63	DELTA COLORADO	3000	.9473	2600	.8769	1350	.8444
*KAUP JOHN	3670 S HOOKER	ENGLEWOOD COLO	2000	.9245	1400	.8135	500	.7820
*KAY THOMAS L	2256 NEWLAND ST	DENVER 15 COLO	100	.8900	200	.8650	400	.6900
KAY TOM JR	2256 NEWLAND ST	EDGEWATER COLORADO	900	.9055	200	.9250	100	.7000
KEAGY LEONARD E	RR #2	FT MORGAN COLO	1100	.9209	850	.8623		*
KEBERLEIN DAVE	6960 COLORADO BLVD	COMM CITY COLO	300	.7966	400	.6650	100	.7800
KELLER HERMAN O	515 SO ASH	YUMA COLORADO		*	100	.7800		*
KELSAY DON W	SECURITY INS CO	200 FILMORE	3200	.8940	2500	.7912	2600	.7361
KELTNER SHELLY F	RT 1 BOX 315	LONGMONT COLORADO	600	.8866	500	.8580		*
KEMBEL CARL	120 1/2 WEST B 522	FT MORGAN COLORADO	2700	.9314	2100	.8347		*
KERCAL RODNEY	406 SO LAMAR CT	LAKEWOOD COLO	900	.9788	500	.8740	950	.8873
KERN ED	2224 10TH AVE	GREELEY COLO	200	.9350		21.5		*
KIHLSTROM GARY A	BOX 451	STEAMBOAT SPGS COLO	200	.8950	200	.7200	50	.6400
KIMERER PHILIP H	212 SWALLOW RD	FT COLLINS COLO	300	.9266	200	.8850		*
KIMMINAU HAROLD H	4160 W RUTGERS PL	DENVER COLORADO	1600	.9662	1200	.8216	1700	.8941
KIMMINAU JAMES B	2672 EATON	EDGEWATER COLO	1100	.8581	1000	.8270	1200	.7400
KING KENDALL W	12145 W WIS DR	LAKEWOOD COLO	1500	.7106	900	.7622	200	.8400
KING KENNETH CHRIS	12145 W WISCONSIN	LAKEWOOD COLO	1800	.9500	1800	.9127	1400	.8535
KING T W	PO BOX 2075	COLO SPRNGS COLO	400	.9375	300	.8133	100	.8300
*KING THOMAS M	11475 FOWLER DR	DENVER 9 COLO	1300	.9661	1000	.7810	1000	.8590
KLEIN WALTER E	2214 N CUSTER	COLO SPRNGS COLO	2700	.9318	2800	.8617	250	.7080
KLEIN WALTER F	205 W 5TH ST	LEADVILLE COLO 80461	2700	.9366	2400	.8358	1600	.8262
KNIGHT HARLIN	BOX 125	RANGELY COLO 81648	700	.7714	500	.6660		*
KNISLEY WAYNE R	RT 1 BOX 467 C	DURANGO COLO 81301	400	.8575	100	.7400		*
KNORR GEORGE A		KREMMLING COLO	1200	.9225	1400	.8642	750	.8266
KNUTH HENRY	BOX 146	GYP SUM COLO 81637	500	.9100	600	.7683	200	.6700
KOEHN DONALD L	3006 DE CORTEZ 106	COLORADO SPGS COLO		*	200	.4600		*
KONECNE RAYMOND	BOX 182	CHEYENNE WELLS COLO	1100	.9345	1000	.8600	600	.8133
KOURIL EUGENE D	1695 S COOK	DENVER COLO 80210	2000	.9380	2500	.8828	1100	.8536
KRIEGER ROBERT J	839 OAK ST	LAKEWOOD COLORADO	400	.8625	100	.7200		*
KRIEGER MICHAEL J	5536 CROWN BLVD	DENVER COLORADO		*	600	.7866		*
KROH GENE LEON	201 SO SECOND	JOHNSTOWN COLO	500	.8400		T-22.		*
KROH EUGENE	201 SO 2ND ST	JOHNSTOWN COLO	300	.8933	100	.7700		*
KROH MONTE A	201 SO 2ND ST	JOHNSTOWN COLO	700	.8642	100	.7800		*
KRONFIELD JOHN	909 PEARL #308	DENVER COLORADO	800	.9125		20.		*
KRUPLAK FRANK A	8233 E DAVIES AVE	ENGLEWOOD COLO	900	.9011	1000	.8320		*
KRUPLAK TOM	8233 EAST DAVIES AV	ENGLEWOOD COLO	950	.8378	700	.6928		*
KUKUK ROBERT R	BOX 37	ERIE COLO	2900	.9544	2250	.8560	1100	.8409
*KYLE EDGAR	409 WESTMARK	COLO SPRNGS COLO	2000	.9790	2650	.8886	1300	.8784
LABATO RICK		DENVER COLORADO	100	.8400		T-		*
LACEY MILTON D	RR 2	HOTCHKISS COLO	200	.8050	200	.7250	100	.6500
LADMAN SCOTT	7420 W 6TH AVE	LAKEWOOD COLO 80215	200	.8450		T-22.		*
LADMAN WYMAN W	7420 W 6TH AVE	LAKEWOOD COLORADO	1800	.9488	950	.8347	100	.8600
LAMBOURNE R P	1440 SOUTH LIMA	AURORA COLO 80010	100	.8500		T-22.		*
LANCE ORVILLE E	1620 N 17TH	GRAND JCT COLORADO	500	.8600	200	.8000	200	.6950
LANE MICHAEL A	133 E 4TH ST	LEADVILLE COLO	500	.9480	400	.9125	400	.8550
LA ROCCO TONY	1555 W BERRY	LITTLETON COLO	600	.8300	700	.7385	100	.6300
LARGE RAY	719 NO 6TH ST	STERLING COLO	500	.8480	200	.7050		*
LANGER JIM	530-30TH AVE	GREELEY COLO	600	.8550	200	.6750		*
LARSEN WALTER C	4030 S FOX ST	ENGLEWOOD COLORADO	100	.8600	100	.7600		*
LASTOKA JOHN A	1445 CANNON STREET	LOUISVILLE COLO	1000	.8830	700	.7800	300	.6466
LAWLEY WILLIAM	2109 SAQUARO RD	GRAND JCT COLO	1000	.8920	1400	.8564	200	.7200
LAWSON GERALD	STAR RT BOX 254	CASTLE ROCK COLO	200	.8400	200	.7900		*
LEADEGRAND WESLEY W	620 N 3RD ST	STERLING COLO	800	.9225	500	.8280		*
LEBSOCK DALE	528 WASHINGTON ST	STERLING COLO 80751	600	.8116	100	.6800		*
LEHMAN GEORGE E	2425 WEST ST	PUEBLO COLO 81003	100	.7900	100	.6700		*
LEE JAMES F	67 RADCLIFF LA	PUEBLO COLO 81005	700	.9042	500	.8220		*
*LEE ROBERT E	2372 OAKLAND ST	AURORA COLORADO	700	.8957	700	.8328	600	.7033
LEIBY WM C	1412 WOOTEN RD	COLO SPRS COLORADO	950	.7705	850	.8070		*
LEONARD CARL R	BOX 349	ROCKY FORD COLO	2300	.9652	1800	.9238	1200	.8908
LESLIE WAYNE B	12347 E BATE CR	AURORA COLORADO	6800	.9450	6025	.8386	4500	.8522
LESTER MORRIS	723 STATE	STERLING COLORADO	3500	.9474	2700	.8933	1300	.8330
LEHR WM J	954 SO WOLFF	DENVER COLO 80219	100	.8600	200	.6950		*
LERCH RICHARD D	2311 W 92ND SP 328	SP 328		*	100	.5700		*
LEWALLEN HARLEY	BOX 364	BUENA VISTA COLO	300	.6500	200	.6050		*
LEWIS DAVID JR	7005 E COLO AVE	DENVER COLORADO	500	.8560	500	.7860	400	.7975
LITCHENBERG DICK	1530 SOUTH ZANG	LAKEWOOD COLORADO	500	.9060	500	.8480		*
LICHTENWALDT HENRY	1040 SO TAFT HILL	FT COLLINS COLO	2400	.8687	1600	.8375	500	.7540
LIMKER LARRY G	12487 E ALASKA PL	AURORA COLO 80010	100	.3300	100	.4500		*
*LOOS DELASSO	P O BOX 254	DURANGO COLO	2500	.9492	2050	.8668	1250	.8312
LOHNES DAVID W	BOX 216 STAR RT	LOVELAND COLO 80537	700	.9514	600	.8400		*
LOHNES E ROBERT	PO BOX 756	LOVELAND COLO	2500	.9232	2000	.8355		*
LOHNES JOHN	PO BOX 756	LOVELAND COLORADO	200	.8950	100	.8500		*
LOGAN NORMAN	206 RED MESA HGTS	GRAND JUNCTION COLO	200	.7100	100	.6700		*
LOMBARDI ALFRED M	6700 WADSWORTH BLVD	ARVADA COLO 80002	600	.8733	400	.7475		*
LOOMIS ROBERT PAUL	6152 HYGIENE RD	LONGMONT COLORADO	1000	.8820	400	.7775		*
LOOS PHILLIP	2419 COLUMBINE DR	DURANGO COLORADO	100	.8900	100	.7300		*
LOOS RICHARD	725 1/2 6TH ST	DURANGO COLO 81301	100	.6100	100	.6200		*
LOPEZ FELIX	2391 IOLA	AURORA COLORADO	500	.9280	400	.9125	300	.7533
LOPEZ RONALD	2391 IOLA	AURORA COLORADO	400	.9425	300	.8833	200	.8000
LOWDER DEBS	CAMPO	COLO	800	.8950	1100	.8081	100	.5700
*LOWE JOHN D	2110 YELLOWSTONE	GRAND JCT COLO	2100	.9690	2100	.8728	850	.8141
LOWE WILLIAM B	416 E MAYFIELD DR	GRAND JUNCTION COLO	300	.9600	800	.8150	250	.7960
LOWELL CLINTON E	ROUTE 2	DEER TRAIL COLORADO	100	.8200	100	.7900		*
LOWRY ROGER B		GREYSTONE COLO	200	.8900		T-22.		*
LUDWIG CHARLES R	2748 VRAIN	DENVER COLO	500	.9280	200	.7700	200	.7800
LUND EDWARD J	516-26TH AVE CT	GREELEY COLORADO	400	.8950	700	.9000		*
LUNDAHL BILL	BOX 253	SWINK COLO 81077	1800	.9588	2200	.8668	1600	.8656
LYON ERLYN H	930 WINONA CT	DENVER COLO		*	100	.6000		*
MABERRY LEE	2791 W IRVINGTON ST	DENVER COLO 80219		*	100	.7800		*
MACOSKIE LARRY	14992 PENSACOLA PL	DENVER COLO	1000	.8930	1400	.8221	200	.8250
MADISON GARY L	605 SO 10TH	ROCKY FORD COLO	300	.8933	100	.8100		*
MAGNUSON HERMAN A	207 SO 5TH	LA SALLE COLORADO	400	.8725	400	.7325		*
MAKI VAN W	2201 ILLINOIS	GOLDEN COLO 80401	1000	.8870	900	.7788		*
MAMUZICH BOB	10474 GRANT DR	NORTH GLENN COLO	1200	.8833	700	.8242	100	.6800
MANTEY LARRY	3602 W COLORADO AVE	COLORADO SPGS COLO		*	100	.8400		*
MARKLEY EARL L	RR #1 BOX 446A	DELTA COLORADO	800	.9375	600	.8850	450	.8400
*MARKLEY LOREN G	5040 ASPEN	LITTLETON COLO	200	.9750	400	.7950	100	.8900
MARKLEY RONALD	RR 1 BOX 889	DELTA COLO 81416	400	.7550	200	.6850		*



# Colorado (Cont.)

			16-YD	AVG	HCP	AVG	DBLS	AVG
MARSH JOHN F	RT 3 BOX 26	GUNNISON COLO	100	.7700		T-		
MARSHALL VERNON DR	1403 WOOTEN RD	COLORADO SPGS COLO	600	.9383	600	.8066	22.	
MARTIN L E	12940 E 50TH AVE	DENVER COLO 80239	400	.9450	200	.8750	22.	200 .8200
*MARTIN PAUL R	1702 YUMA ST	COLORADO SPGS COLO	300	.9466	300	.7400	24.5	250 .7240
MASON KARL A	1239 SO VALLEJO	DENVER COLO 80223	1700	.9247	1700	.8458	22.	700 .7714
MATHENY GAIL	4713 DUDLEY ST	ARVADA COLO	800	.9400	700	.8500	22.	500 .8420
MATSCHKE LARRY	RT 1 BOX 96	COMMERCE CITY COLO	1100	.9290	1000	.8460	21.5	200 .7650
MCCAFFREY CHARLES		SEIBERT COLO 80834	800	.9212	600	.8800	21.	
MCCAFFREY KENNETH		SEIBERT COLO	1700	.9635	1500	.9153	24.	900 .8522
MCCARTNEY L G	2823 W 12TH ST	GREELEY COLO	100	.7900	100	.7200	T-22.	
MCCOLLUM GEO A JR	519 MCINTIRE	EAGLE COLO 87631	300	.7933	300	.7000	T-22.	100 .5200
MCCORMICK WM L	3750 NO CASCADE	COLORADO SPGS COLO	100	.9000	100	.7500	19.	
MCCARTY CLELL R	3348 W BIJOU	COLE SPRING COLO			100	.8600	T-22.	200 .7200
MCCOY JOHN WESLEY	ROUTE 2 BOX 80	DELTA COLORADO	1200	.8725	1100	.7845	20.	50 .7200
MC DONALD JACK	1030 PEORIA	AURORA COLO	1600	.8918	1400	.8278	19.	1100 .8009
MCDOWELL GEORGE L	6580 W COLO DR	LAKEWOOD COLO	400	.7325	200	.6350	T-22.	300 .5433
MCGILL KEN	338 REDWOOD DR	COLORADO SPGS COLO	100	.8000			T-22.	
MCHUGH HUGH B	1924 PARIS ST	AURORA COLORADO	1400	.9521	2200	.8590	26.	1100 .9163
MCKAY WAYNE R	PO BOX 7034	PUEBLO WEST COLO	1300	.9153	1500	.8766	21.	1000 .7940
MCKELVEY WM J	235 LINDEN DR	BOULDER COLORADO	1100	.8609	1100	.7754	19.5	500 .7840
MCKENNEY JOHN R	1025 N SHERIDAN	COLORADO SPGS COLO	900	.8544	900	.7511	20.5	100 .6400
MCKENZIE BILL	1106 34 AVE	GREELEY COLORADO	1700	.8929	700	.7085	20.	200 .6450
MCKINNON BERNIE	2296 BROADWAY	GRAND JNCT COLO	500	.8300	500	.7440	20.	
MCMAHON WALTER H	1617 VISTA PLACE	COLO SPRINGS COLO	1800	.9027	100	.8100	20.	
MCNAMARA GEORGE L	7060 ALLAN DR	DENVER COLO 80221			100	.6000	T-22.	
MCNEILL C W	283 E PARKVIEW DR	GRAND JCT COLO	300	.9166	100	.8800	21.5	
MEACH ROBERT R	857 STOUT ST	CRAIG COLORADO	200	.9200	100	.9300	22.	
MEDOVITCH JOSEPH	BOX 4 A RANGLEY RT	MEEKER COLO 81641			100	.3500	T-22.	
MELGOSA OSCAR	303 1/2 NORTH 12 ST	LAMARA COLO 81052	800	.9250	800	.8125	21.	
MELLS FRED H	RT 2 BOX 94A	BERTHOUD COLO	200	.8350	100	.5800	T-22.	
MENDENHALL COVER	1000 LINCOLN	ROCKY FORD COLO	100	.9600	100	.9000	20.5	100 .7100
MERKLING RICHARD	1642 KIMBARK	LONGMONT COLORADO	700	.8185			20.	
MERRIMAN DELBERT M	12101 W 60TH ST	ARVADA COLO 80002	800	.7912	300	.7733	20.	
MEYER JOSEPH M	BOX 71	CASTLE ROCK COLO	100	.8300	200	.7650	20.	
MIKESH DAVID L	509 SO CODY ST	DENVER COLO 80226	100	.8500			21.5	
MILLBERN RICHARD	74 LOUIS NELSON RD	PUEBLO COLORADO	1400	.9371	1400	.8542	23.	
MILLER GARY E	PO BOX 26	WIGGINS COLORADO	1500	.9386	1300	.9107	24.	100 .7700
*MILLER HARLEY R	PO 551	WALDEN COLORADO	2300	.9239	1800	.8655	20.	100 .7200
MILLER JACK B	300 S 3RD ST BX 719	LA SALLE COLORADO	200	.9800	100	.8700	T-22.	100 .8200
MILLER LLOYD	101 LINDEN DR	SECURITY COLO	200	.9250	100	.8300	21.5	100 .8500
MILLER NATHAN H	308 LOOKOUT VIEW DR	GOLDEN COLORADO	700	.8785	500	.7600	20.	
*MILLIGAN RAYMOND	2631 W ARK AVE	DENVER 19 COLO	1100	.9245	300	.8400	25.	500 .7480
MILNER WILLIAM D	707 NO 1ST ST	JOHNSTOWN COLO	900	.9166	800	.8475	22.5	300 .7566
MOAD JACK L	1601 NO COLLEGE	FT COLLINS COLO	2600	.9646	2300	.9073	22.5	1900 .8726
MOAD MARTY JOEL	1601 N COLLEGE AVE	FT COLLINS COLO	500	.6880	200	.6800	T-20.	
MOGENSEN JAMES C	BOX 52	CRAIG COLO 81625	600	.8166	500	.8100	21.	50 .7000
MONTGOMERY DELL R	4181 SO CHEROKOE	ENGLEWOOD COL 80110			300	.7733	T-22.	
MONTGOMERY KEN LYLE	BOX 202	YAMPA COLO 80483	100	.8500	100	.7600	T-22.	
MONTGOMERY J SCOTT		COLORADO SPGS COLO	100	.9500	100	.9100	T-22.	
MOORE GLENN	PO BOX 548	EAGLE COLORADO	900	.9100	900	.8011	20.5	600 .7650
MOORE JOHN W	PO BOX 818	CRAIG COLORADO	300	.8900	650	.8415	20.5	300 .7700
MOORE MIKE	128 N MAIN	YUMA COLORADO	250	.9360	1150	.8782	21.5	
MORGAN G RICHARD	2001 ELMWOOD	PUEBLO COLO 81005	300	.7700			T-22.	
MORGAN JIM D	2001 ELMWOOD	PUEBLO COLO 81005	300	.8733			T-22.	
MORRILL WALLACE G	1432 SO MARIPOSA	DENVER COLORADO	2500	.9728	1700	.8558	24.5	2500 .9080
MORRELL ROBERT	1608 BRAGDON	PUEBLO COLO 81004	300	.6333	500	.6320	T-22.	
MORR JERRY	1433 SO VIVIAN WAY	LAKEWOOD COLORADO			100	.8100	25.5	
MORROW CARIL GAYLE	8621 RICHARD RD	DENVER COLORADO	100	.8600	200	.7550	22.	200 .8100
MOSELE PERRY J	1020 15TH ST	BOULDER COLORADO	1300	.8430	900	.7844	20.	100 .6300
*MOSE C A	2652 13TH AVE	GREELEY COLO	600	.8166	200	.7600	20.	
MOSES R D	559 W 11TH	SPRINGFIELD COLO	1700	.9158	1600	.8906	21.	200 .7850
MOSIER IRVIN L	R-1 BOX 207 A	OLNEY SPRINGS COLO	700	.9014	500	.8800	20.	
MUCHOW ERIC D	4922 1/2 INDIAN DR	GREELEY COLO	100	.8700			T-22.	
MUHME HENRY W	BOX 952	STEAMBOAT SPRINGS	100	.9500	300	.8666	T-22.5	150 .7266
MULHALL WALTER	500 ATHOOD ST	LONGMONT COLO	200	.8400	200	.6800	T-22.	200 .7300
MULLEN ROBERT C	RR#1 BOX 297	CEADREGE COLORADO	900	.8655	800	.8587	19.5	
*MURFIN JAMES F	205 CORAL WAY	BROOMFIELD COLO	1900	.9747	2100	.8238	27.	2000 .9005
MURRAY JAMES R	2891 ALTA VISTA DR	COLORADO JCT COLO	100	.8800	100	.7700	T-22.	
*MURRAY JOSEPH C	2000 QUITMAN	DENVER COLO	3750	.9421	3250	.8166	23.	2700 .8363
*MYERS VERNON C	HAXTUN	COLORADO	2200	.9604	1600	.8125	24.	1300 .8861
NACE MIKE	BOX 152 RT 1	WELLINGTON COLORADO	900	.8011	1200	.7875	19.	
NACE KENNETH L	BOX 152	WELLINGTON COLO	1200	.9358	800	.8387	24.5	
NAGEL PUDGE	125 ALLISON ST	AULT COLORADO	1100	.9427	600	.8783	23.	
NASH ELWYN LEROY	3406 N INSTITUTE	COLO SPRINGS COLO	500	.8680	500	.7720	20.	100 .8000
NAGEL WM C	BOX 572	LEADVILLE COLORADO	200	.8050	200	.7850	20.	
NANCE JAMES N	528 DODGE ST	SALIDA COLO 81201	200	.8700	200	.7250	T-22.	
NATAL DENNIS S	BOX 747	CARBONDALE COLO	250	.7920	100	.7300	T-22.	
NAU DON	204 S GUM ST	YUMA COLO	1500	.9646	1200	.8791	27.	400 .8275
NEAL CORNELIUS R	10895 E ILIFF AVE	DENVER COLO 80232	900	.8500	600	.6816	20.	500 .7140
NELSON JIM E	1114 14TH ST	GREELEY COLO	1800	.8733	1500	.8506	20.	450 .7822
*NEJENKIRK WILBERT JR	345 MT PRINCETON	LEADVILLE COLO 80461	1300	.9138	1200	.8675	21.5	100 .6200
*NEUMANN ARTHUR E	412 SO WORCHESTER	AURORA COLO 80010	100	.8700			20.	
NEWBERRY NORRIS	716 W HINSDALE	LITTLETON COLO	3500	.9462	2700	.8703	25.	1000 .8310
NICOL ROBERT A	540 N MESA	MONTROSE COLO	1000	.9650	800	.8487	24.	150 .7066
NIETO JOSEPH JR	1112 OURAY ST	GRAND JUNCTION COLO	200	.5850			T-22.	
NOBLE ALLEN S	1280 SO PIERCE	LAKEWOOD COLO 80226	2300	.8926	2800	.8178	24.5	2000 .8160
NOBLE DAVID	1280 SO PIERCE	LAKEWOOD COLORADO	600	.8933	200	.7350	18.	
NOEL GEORGE W	1510 W OWEN CR	COLO SPGS COLO	800	.9062	1000	.8050	20.5	600 .7750
NOLDER MONTY	R 1	GRANADA COLO 81041	300	.9533	600	.8600	T-22.	
NOLDER ROGER D	RR 1	GRANADA COLO 81041	1300	.9253	1700	.9000	22.5	700 .8171
NOONAN TOM	4600 E ASBURY # 502	DENVER COLO 80222	100	.6300	100	.4500	T-22.	
NUSBAUM DONALD M	2208 IRONTON ST	AURORA COLO 80010	100	.9600	100	.7800	T-22.	100 .7700
OAKLEY GEORGE	13187 E 5TH AVE	AURORA COLO 80010	1000	.9560	800	.8962	21.	
OBERHANSKY GARY D	BOX 571	CRAIG COLORADO			100	.9200	T-22.	
OCONNELL EDWARD J	2645 SO CLARKSON	DENVER COLORADO	300	.9100	100	.8100	20.	
OCONNOR JACK E	1155 21RD RT 2	GRAND JUNCTION	700	.8757	1300	.8492	19.	150 .6800
OCONNER JOHN B	1155 21 RD RT 2	GRAND JCT COLO	900	.9155	1100	.8509	18.	300 .6766
OGLE RICHARD A	1435 ADAMS	LOVELAND COLORADO	1100	.7972	600	.7966	20.	200 .6900
OKUNO TED	4620 E FLORIDA AVE	DENVER COLORADO	1800	.8627	1200	.8116	20.	800 .7725
OLEAR THOMAS F	845 NILE	GOLDEN COL 80401	100	.8500	200	.7100	T-22.	
OLIVER BILLY	RR #2 BOX 12	HOLYOKE COLO	300	.9700	300	.9233	25.	300 .8866
OLSON PERRY D	2326 NO CIRCLE DR	COLORADO SPGS COLO	900	.9077	900	.8033	20.	600 .7400
OLSON RICKY	BOX 246	HAXTUN COLO 80731	800	.9250	700	.8571	21.	400 .8450
ONCKEN RICK	1012 WYNKOOP	COLORADO SPGS COLO	500	.8420	800	.7857	T-22.	
ORGAN CARL J	1620 SO CHASE ST	LAKEWOOD COLORADO					27.	300 .7933
ORNDORFF GEORGE	1879 SO CLAY	DENVER COLO 80219	300	.8500	300	.7766	T-22.	100 .6700
ORTON CLAYTON	1702 GARLAND AVE	BOULDER COLO 80302	700	.8200	600	.8050	19.5	
OSBORNE LEON B	2105 N NEVADA AVE	COLO SPGS COLO	600	.9183	100	.8200	21.	
OTTO ALBERT W	RT 1 BOX 60	LITTLETON COLO	300	.9200	400	.8700	20.	100 .5500

# Colorado (Cont.)

			16-YD	AVG	HCP	AVG	DBLS	AVG
PALLAS EDWIN J	2015 WARWICK LANE	COLORADO SPNGS COL	800	.9312	800	.8450	22.	600 .8216
PALMER ERWIN	PO BOX 317	BREIKENRIDGE COLO	200	.9100	400	.7600	T-22.	..
*PALMER FRED H	BLUE RIVER ROUTE	KREMMLING COLO	800	.9087	700	.8085	22.	..
PALMER LLOYD A		KREMMLING COLO	600	.9500	400	.8275	22.	300 .8266
PALMER MICHAEL J	1724 W PIKES PEAK	COLORADO SPGS COLO	1800	.8916	2400	.8641	20.	..
PALMQUIST J L	8440 W 59TH AVE	ARVADA COLORADO	3100	.8948	1900	.8400	20.5	1300 .7653
PANNING RONALD R	520 PLATEAU PKWY	GOLDEN COLORADO	800	.9137	500	.8380	25.	500 .7520
PARSONS DELBERT L	1108 32ND AVE	GREELEY COLORADO	800	.8762	800	.8487	20.	700 .8314
PATTERSON DUANE O	4629 WEST CEDAR	DENVER COLORADO	3200	.8828	2600	.8576	19.5	800 .7350
PAUL LARRY	925 TIMBER LANE	FT COLLINS COLO	100	.8900	100	.7000	T-22.	..
PAULL DONALD E	13417 W 22ND PL	GOLDEN COLO 80401	100	.8300	200	.8000	T-22.	100 .6000
PAULSON JACK E	618 RANNEY	CRAIG COLO 81625	100	.7500	100	.6800	T-22.	..
PAXTON DOUG	BOX 24	PEETZ COLO	200	.8900		..	T-22.	..
*PAYNE BURTON A	12914 W 7TH PL	GOLDEN COLORADO	1100	.9336	1400	.7585	25.	1300 .8315
PAYNE R H	323 CARSON	BRUSH COLORADO	2600	.7811	1500	.8300	19.	100 .5600
PEARCE LEONARD	1312 MT MASSIVE	LEADVILLE COLO	1400	.9450	1500	.8793	22.5	..
PEARL WILLIAM	615 CUSTER ST	BRUSH COLORADO	500	.8540	200	.7900	20.	..
PEARSON BILLY	PO BOX 386	LA SALLE COLO	100	.9200	100	.8500	22.5	..
PEELER ROBERT D SR	2345 W 56TH AVE	DENVER COLO 80221	900	.8966	2200	.8545	20.5	300 .6566
PELTON HUDSON		CHEYENNE WELLS COLO	100	.8700	100	.8500	T-22.	..
PERCONTI ANTHONY	2311 W 92 AVE 404	FEDERAL HTS COLO	100	.5700	100	.5900	T-22.	..
PERISHO HARVEY L	11376 DOWNING DR	NORTHGLENN COLO	300	.8366		..	T-22.	..
PERSE KENNETH	2932 LANCASTER	PUEBLO COLO 81005		..	100	.8700	20.	..
PETERS HENRY F	303 NO 4TH AVE ST	STERLING COLO	500	.7340	500	.7440	20.	100 .7800
*PETERS LELAND G	RR 1 BOX 8	YUMA COLO	400	.8775	400	.8325	19.	..
PETERSEN RICHARD	PO BOX P	FLAGLER COLO	100	.9500		..	23.	..
PETERSON LESLIE A	316 WAYNE ST	FT COLLINS COLO	1600	.9137	1100	.7909	20.5	..
PETERSON MIKE	BOX 22	NUNN COLORADO	300	.9500	100	.7900	T-22.	..
PETERSON DONALD A	2221 ILLINOIS ST	GOLDEN COLO 80401	500	.9160	400	.8850	19.5	..
PHELPS ED	PO BOX 885	MANITOU SPGS COLO	400	.6750	200	.7000	19.	..
PHELPS BILL	BOX 885	MANITOU SPRINGS COL	400	.9200	200	.7550	20.5	..
PHILLIPS GERALD J	7627 SO DATURA CR	LITTLETON COLORADO	100	.9600	200	.6500	T-22.	..
PHILLIPS RALPH G	5315 SCRANTON CT	DENVER COLO 80239	400	.8375	200	.8250	T-22.	200 .7650
PICKERILL LARRY D	301 OTERO	ORDWAY COLORADO	300	.8433	500	.8000	21.5	100 .7500
PICKETT EARL D	1021 LAFARGE AVE	LOUISVILLE COLO	1000	.8640	600	.8100	20.5	100 .8000
PICKETT MICHAEL	1129 GRANT	LOUISVILLE COLO	1300	.8992	1000	.7980	20.5	200 .7350
PIERCE JIMMIE G	235 SO PERRY ST	DENVER COLORADO	1500	.9180	500	.8720	21.5	450 .8600
PIERSON DARREL R	BOX 125	WELLINGTON COLO	100	.9200		..	T-	..
PIERSON LAWRENCE	RT 1	CHEYENNE WELLS COLO	900	.9211	1500	.8686	22.	200 .7600
PIKE ZEBULON M	PO BOX 873	GOLDEN COLO 80401	400	.8000		..	21.	..
PINGEL ART L	BOX 65	SEDGWICK COLO	2000	.9350	1400	.8114	24.5	..
PIXLEY TERRY G	1015 BOWSER	COLORADO SPGS COLO	200	.7200	100	.5800	T-22.	..
PLEASANT SID	PO BOX 1055	CRAIG COLO	3100	.9464	2600	.8696	24.	1400 .8407
POLCHOW NEIL T	655 CARR STREET	LAKEWOOD COLORADO	1000	.9000	2800	.8571	19.5	100 .6000
PLUME EUGENE W	13044 EAST 7TH AVE	AURORA COLORADO	600	.8883	400	.8725	23.	100 .8000
POOLE KEITH	BOX 743	RANGELY COLO 81648	200	.8200	100	.7100	T-22.	..
PORTA ALBERT	925 LA FARGE	LOUISVILLE COLO	300	.8400	500	.7460	22.	..
PORRECO FRANK J	1624 GLENWOOD	PUEBLO COLO 81005	600	.8816	600	.8216	20.	300 .7400
PORTER ALLAN D	16 MOUNTAIN VIEW RD	MANITOU SPRINGS	2400	.9708	2800	.9182	27.	1500 .8713
POSPISIL FRANK J	1003 OXFORD LANE	COLORADO SPGS COLO	100	.8300	100	.8300	19.	100 .5500
POWELL HERB	ORCHARD	COLORADO	300	.9033	500	.8560	21.	..
PRICE DOYLE	BOX 248	KREMMLING COLORADO		..	100	.8900	21.5	..
PRICE J D	135 SO PATH	MANITOU SPGS COLO	100	.9300	200	.8000	20.5	100 .7600
PRICE RUSSELL	BOX 58	GYPSPUM COLO 81637	600	.9083	400	.7900	T-22.	100 .5700
PRINCE JOHN F	7160 S CHERRY DR	LITTLETON COLORADO	500	.8700	100	.8800	20.	..
PRUITT ROGER	816 JACKSON	PUEBLO COLO 81004	700	.8557	800	.7937	20.	..
PURCELLA GEORGE	BOX 491	EAGLE COLO	200	.8600	100	.7800	T-22.	100 .6400
PURCELLA MILTON	BOX 34	EAGLE COLORADO	600	.9116	200	.8950	23.	200 .8650
PYSHER ASA M JR	3580 NELSON	WHEATRIDGE COL 80033	1900	.9515	1000	.8730	27.	700 .8714
*QUINLAN ARTHUR W	6303 A HIGH	LITTLETON COLORADO		..		..	27.	100 .8800
RAGSDALE JAMES	1405 WILKS RD	COLORADO SPGS COLO	900	.8322		..	20.	100 .7400
RAMSEY BILL G	40 GRAY	LAKEWOOD COLO 80226		..	200	.7850	T-22.	..
RAMSEY JOHNNY R	3915 SO JASON	ENGLEWOOD COLO		..	200	.8250	T-22.	..
RATLIFF JOE H	HILL DR CHEYENNE MT	COLORADO SPGS COLO	700	.9028	1000	.8690	20.5	200 .8200
RAUTSAW BILL SR	5755 MINNESOTA DR	DENVER COLO 80222		..	300	.8633	23.	..
RAY GEORGE W JR	1143 GRAND	DELTA COLO 81416	100	.6800		..	T-22.	..
READY LARRY	22 CORNELL DR	LONGMONT COLO 80501	300	.9433	200	.8400	22.5	500 .8260
REASONER KENNETH A	139 W 4TH ST	LEADVILLE COLORADO	1100	.8836	900	.8311	19.5	700 .7328
RECTOR GERALD H	BOX 336	DEERTRAIL COLO 80105	800	.9162	500	.8480	23.5	..
REDELL GLENN A	4942 S GALAPAGO	ENGLEWOOD COLO	500	.8840	300	.8233	23.	100 .8000
REDINGTON ALFRED A	5547 NEW CANAL DR	ARVADA COLO 80002	200	.7700	100	.5700	T-22.	..
REECE DAVID A JR	BOX 251	WELLINGTON COLORADO	300	.8633	200	.8000	T-22.	..
REICH PHILIP J	1017 REX	LOUISVILLE COLORADO		..		..	T-22.	100 .6800
*REICHARD JOE	703 S 1ST ST	LAMAR COLORADO		..	100	.8800	24.	..
REIFSTOCK WM R	402 SO UVALDA ST	AURORA COLO 80010	300	.8833	300	.7333	T-22.	..
REILLY PAT	RT 1 BOX 2	GUNNISON COLO 81230	500	.9300	500	.8240	T-22.	300 .7500
REIMER GLEN	1475 NO COLLEGE AVE	FORT COLLINS COLO	100	.9100		..	T-22.	..
REIMER GREGGORY	1475 NO COLLEGE AVE	FT COLLINS COLORADO	100	.3100		..	T-20.	..
REITHER GEORGE E	RFD #1 BOX 99	COMMERCE CITY COLO	700	.9071	800	.7650	21.	100 .6000
*REYNOLDS LUKE E	14385 BRAUN RD	GOLDEN COLORADO		..	25	.1600	21.	..
REYNOLDS MARK L	920 CENTRAL CT	PUEBLO COLO 81003	800	.8512	100	.6000	20.	..
RICHARDSON ROBERT L	BOX 305	RANGELY COLO 81648	2000	.8890	2100	.9100	23.	1250 .8408
RICHARDSON GLENN D	2131 NO 6TH	GRAND JUNCTION COLO	100	.6500	100	.6000	T-22.	..
RICHARDSON TERRY	BOX 305	RANGELY COLO 81648	200	.5950		..	T-20.	..
RICHTER DALE F	38 LOWELL BLVD	DENVER COLORADO	800	.9587	1100	.8690	23.	500 .8240
RIGDON WM C	1320 N EL PASO	COLORADO SPRINGS	1400	.8378	2400	.8087	19.	350 .6600
RIGHTSELL GENE H	1117 ATWOOD ST	LONGMONT COLO	1200	.9150	1000	.8280	21.	300 .6900
RILEY JAMES E	BOX 382	HUGO COLO 80821	200	.8200		..	T-22.	..
RINEY ROBERT J	12-286 W OHIO DR	LAKEWOOD COLO 80228	1000	.8630	1700	.7841	20.	1400 .7535
RINEY NORMAN D	6212 S MARION WAY	LITTLETON COLORADO	700	.8600	200	.7650	20.	100 .7100
ROBERTS ROBERT M	6586 S ELMWOOD	LITTLETON COLO	100	.6900		..	T-22.	..
ROBINSON ERNEST J	925 SO PECOS WAY	DENVER COLORADO	600	.9233	500	.8400	20.	100 .5600
ROBINSON WILBUR C	1450 SO BIRCH ST	DENVER COLORADO	200	.7050	300	.6233	21.	..
ROCK ROBERT D	223 N LOGAN	COLORADO SPGS COLO	500	.8420	1000	.8410	20.	200 .6850
ROGERS CLAUDE	303 CURTISS	BRUSH COLORADO	1200	.8391	1000	.8000	20.	250 .7400
ROGERS HAL	2524 CONSTITUTION	FT COLLINS COLO	300	.9066	200	.8250	T-22.	100 .6500
ROGERS KEITH A	303 CURTISS	BRUSH COLO 80723	300	.8866	300	.8333	22.	..
ROSE JOHN E		HUGO COLORADO	400	.8300	200	.7900	20.	..
*ROSS FRED	1405 MT MASSIVE DR	LEADVILLE COLORADO	1300	.9384	1600	.8762	25.	1100 .8172
ROSSI CHARLES J	653 FILLMORE ST	DENVER COLO 80206	100	.9200		..	T-22.	..
ROYLE MARTY	BOX 1499	STERLING COLORADO	600	.8500	500	.7400	20.5	400 .7150
RUCKER GEORGE B	RR 1	GRAND JCT COLO	800	.9575	200	.8800	24.5	200 .9000
RUDEL ROBERT D	4000 S VINCENNES CT	DENVER COLO 80237	2100	.9576	500	.8040	26.	600 .8700
RUPE BUD	GEN DEL	WELLINGTON COLO	600	.9566	600	.8566	T-22.	200 .6650
RUPPERT GARY R	3526 NO CASCADE	BOX H-7	200	.9400	500	.8420	T-22.	300 .8466
RUSSO JAMES P	773 W SHEPPARD	LITTLETON COLO	100	.9500	100	.8300	T-22.	..
RYAN RICHARD D	3660 W SARATOGA AVE	LITTLETON COLO	200	.8850	200	.7700	T-22.	100 .6000
SALTER DON	3700 S DELAWARE	ENGLEWOOD COLO	400	.9225	500	.8500	22.5	600 .7916
SAMARAS PAUL T	1310 SO FENTON ST	DENVER COLORADO	2100	.8809	1300	.7515	20.	100 .5400



# Colorado (Cont.)

151

			16-YD	AVG	HCP	AVG		DBLS	AVG
SAMSON CHARLES J	306 BENNETT DR	PUEBLO COLO 81004	2300	.9200	2700	.8563	21.5	600	.7466
SANDEFUR MERLE E	BOX 58	STEAMBOAT SPRNGS	700	.9300	700	.8142	24.	400	.8500
SAPP WILLIAM P	6385 W 5TH BLVD	LAKEWOOD COLO 80226	1300	.9307	900	.8377	22.	400	.8750
SARCHET DALE V	RT 1	PLATTEVILLE COLO	1100	.9136	1000	.8180	21.	800	.7912
SARCHET DENNY W	100 SO CHURCH CT	LA SALLE COLORADO	700	.9085	300	.8400	21.	100	.7300
SAWAMURA JERRY K	1524 NO CASCADE	COLORADO SPGS COLO	300	.8733	900	.8188	20.		
SCHEIERMAN DARREL K	12884 ANHAWA	LONGMONT COLO 80501	1100	.8618	900	.8588	21.	900	.8788
SCHEIERMAN REGGIE N	12884 ANHAWA	LONGMONT COLO 80501	900	.8711	700	.8328	20.5	400	.7825
SCHERF CHARLES W	1520 GOLDEN HILLS	GOLDEN COLO 80401	100	.9200	100	.8400	T-22.		
SCHLEDWITZ KENNETH	BOX 1370	STERLING COLO 80751	600	.8600	300	.7833	T-22.		
SCHMIDT DARELL L	1044 NORWOOD AVE	COLORADO SPRINGS	800	.8562	700	.8557	18.		
SCHMIDT DELBERT L	1044 NORWOOD	COLORADO SPGS COLO	1300	.9807	1500	.8613	27.	1100	.9145
SCHMIDT HARVEY E	PO BOX 393	WELLINGTON COL	100	.8700	100	.7800	T-22.		
SCHNITZER BENNO W	11628 HUMBOLT ST	NORTHGLENN COLORADO	2700	.9466	3200	.8653	25.	2600	.8515
*SCHOBER HERMAN JR	2037 WYOMING	PUEBLO COLO	900	.9322	1100	.8845	22.	100	.9700
SCHOENECHER RAY	ELBA ROUTE	AKRON COLORADO	1400	.9364	700	.8257	25.	700	.9157
SCHOON BRETT W	1603 WYNKOOP	COLORADO SPGS COLO	400	.7525	400	.7650	18.	100	.5700
SCHOON LONNY	1503 WYNKOOP	COLORADO SPGS COLO	400	.9350	500	.8580	25.5	100	.7500
SCHRAM JOHN	1043 TAYLOR	CRAIG COLORADO	300	.9133	300	.8466	23.	50	.7800
SCHRODER BILLY D	BOX 35	CAMPO COLORADO	200	.6300	200	.6400	T-22.		
SCHULZ WILLIAM W	7280 W 14TH	LAKEWOOD COLO		*	300	.7200	21.		
SCHWARTZ JIM	1354 SO MACON ST	AURORA COLO 80010	100	.9700		*	T-22.		
SCHWEITZER DENNIS	RT 3 BOX 304	LONGMONT COLO	1100	.8918	900	.8133	20.		
SCHWINDT JOHN	6440 EST 68TH AVE	COMMERCE CITY COLO	1300	.8938	1300	.7915	20.5		
SCOTT HAROLD M	BOX 97	AGATE COLORADO	1400	.8842	1000	.8130	20.		
SEALS RICHARD E	BOX 416	RANGELY COLO 81648	200	.7750		*	T-22.		
SEWALL JOSEPH S IV	3057 SHERIDAN BLVD	DENVER COLO 80214	300	.8833		*	22.		
SEAMAN JESSE	140 NO GLENN DR	NORTHGLENN COLO	100	.9500	300	.8133	20.		
SEVERNS ROBERT W	BOX 234	WALDEN COLORADO	700	.8128	500	.7760	19.		
SEXTON LARRY	10835 PEARL ST	DENVER COLORADO	900	.9611	1100	.8836	23.	400	.8700
SHAFFER BERNARD		COPE COLORADO	900	.9233	900	.8788	21.	600	.8166
SENSTOCK MORRIS D	2075 SO XAVIER	DENVER COLORADO	700	.9457	600	.7233	27.	500	.8340
SHAYER WHITNEY J	BOX 746	AVON COLORADO	300	.8533	500	.8480	22.5		
SETTLES EDGAR	1802 LA SALLE APT 9	COLORADO SPGS COLO	200	.8950	200	.7850	19.	100	.7300
SEYMOUR M B	4460 SO DELAWARE	ENGLEWOOD COLORADO	800	.8825	800	.8125	20.		
SHELDON CHRIS	8360 MASON ST	WESTMINSTER COLO		*	300	.8000	T-22.		
SHELDON IRVIN W	8360 MASON CIRCLE	WESTMINSTER COLO	1000	.9210	1600	.9031	21.	500	.7680
SHERRARD VICTOR E	8935 W 24 AVE	LAKEWOOD COLO	500	.8740	600	.7366	T-22.		
SHIBATA ROY	1261 E 88TH AVE	THORNTON COLO 80229	200	.9150	200	.8800	20.5		
*SHOCKLEY ORION C	PO BOX 398	GEORGETOWN COLORADO	2400	.9187	1350	.8155	24.	1200	.8816
SHOEMAKER JOHN M	BOX 261	CASCADE COLORADO		*	300	.8000	T-22.	200	.7450
SHORT CHARLES J	1029 WALNUT AVE	GRAND JUNCTION COLO	200	.7250		*	T-22.		
SHORT JAMES WM M D	RANGE DISTRICT HSP	RANGELY COLORADO	2900	.8996	2900	.8796	21.	1350	.8000
SHORT EDDIE	2201 BROADWAY	GRAND JCT COLO	2500	.9288	2000	.8650	23.	350	.7714
SIEBENMORGEN RAY	15450 E 10TH AVE	AURORA COLO 80010	1600	.8937	1200	.8508	22.	200	.8650
SIDMAN BOB	419 CHEYENNE	FT MORGAN COLO	200	.9600	100	.9200	T-22.		
SIEMON ELMER M	931 PANORAMA DR	COLO SPGS COLO	300	.9633	400	.9075	24.5		
SIMONS C B	BOX 126	ASPEN COLO 81611	100	.5700	100	.5000	T-22.	50	.4400
SIMS RICHARD R	897 E GOORMAN AVE	LITTLETON COLO		*	100	.9200	T-23.		
SIMS RUSSELL M	2050 CRABTREE DR	LITTLETON COLO	300	.8800	300	.8700	20.	150	.7066
SIPPLE GORDON	308 SOUTH GUM	YUMA COLO 80759	300	.9233	200	.8850	T-23.	100	.8500
SKINNER WARREN A	17077 COOLIDGE ST	AURORA COLO 80010	700	.9342	400	.8550	23.	100	.6600
SKOLE RONALD W	10751 ROSALIE DR	NORTHGLENN COLO	100	.8500	100	.7700	T-22.		
SMIT HARRY		VONA COLO	200	.9750	400	.8725	20.5	200	.8800
SMITH EDSSEL	721 ANDERSON	CASTLE ROCK COLO	600	.8583	600	.7400	20.		
SMITH EDWIN E	896 LEWIS DR	LAKEWOOD COLO	200	.9500	100	.6600	25.5	100	.7800
SMITH HARRY PAUL	PO BOX 595	BUENA VISTA COL	300	.8733	400	.7425	T-22.	300	.6366
SMITH JACK	3027 GRANDVIEW	COLORADO SPGS COLO	1200	.9150	1100	.8554	20.	200	.7300
SMITH JOHN JR	800 UNION	BOULDER COLORADO	200	.7250		*	22.		
SMITH JOSEPH L	BOX 306	HOTCHKISS COLO	200	.7600	200	.7300	T-22.		
SMITH LARRY W	BOX 405	LIMON COLO 80828	2400	.9166	2100	.8747	20.	1600	.8268
SMITH MARION W	BOX 597	LIMON COLO 80828	200	.9150	300	.8966	21.		
SMITH MICHAEL B	4620 SHADOWGLEN DR	COLO SPGS COLO	700	.8457	800	.7537	21.		
SMITH MICHAEL	6619 CHASE ST	ARVADA COLORADO	200	.7500	200	.6950	T-22.		
SMITH S REILLEY	1464 SO VANCOUVER	LAKEWOOD COLO	1000	.8020	600	.6133	20.	300	.6566
SMITH THOMAS P	6132 EATON ST	ARVADA COLO 80003	1100	.9081	400	.8475	T-22.		
SMITH TOM	721 ANDERSON ST	CASTLE ROCK COLO	1400	.9085	500	.8420	19.	600	.7766
SMITH WILLIAM	6619 CHASE ST	ARVADA COLORADO	500	.7600	500	.6900	T-22.		
SNYDER BILL	11328 FOWLER DR	NORTHGLENN COLO	1200	.8958	900	.8044	21.	500	.6720
SOWLES WALTER (IKE)	2514 E CARAMILLO ST	COLORADO SPGS COLO	300	.7633	700	.6571	T-22.		
SPARKS PAUL	4550 S FOX	ENGLEWOOD COLO	600	.8750	500	.8140	20.	400	.6400
SPEAK LEONARD	RR 3 BOX 104	EVERGREEN COLORADO	1900	.9126	900	.8577	20.		
SPEAR RALPH L	2305 92 AVE W	LAKEWOOD COL 80221	100	.5700		*	T-22.		
SPURGER ELMER L	2116 BOOKCLIFF AVE	GRAND JCT COLORADO	100	.8900	200	.8600	T-22.		
*SPRAGUE JAMES W	5900 W COLFAX	LAKEWOOD COLORADO	1100	.9618	800	.7875	27.	1200	.8808
STAFFORD LAWRENCE B	2091 EAST 89TH	THORNTON COLORADO	1700	.9294	2500	.8388	22.5		
STAFFORD L RAY	2120 E 89TH AVE	THORNTON COLO	3500	.9931	4600	.9210	27.	2150	.9274
STALLMAN DAN	11380 W GLENNON DR	LAKEWOOD COLO	300	.8900	200	.7650	T-22.		
STANDING FRANK E	PO BOX 352	FORT COLLINS COLO	500	.8460	500	.7520	T-22.		
STEELE DALE A	1836 SO QUAY ST	LAKEWOOD COLO	900	.7966	500	.7080	T-20.	500	.6900
*STEELE JACK M	PO BOX 113	ARAPAHOE COLO 80802	4550	.9336	4850	.8886	27.	2850	.8645
STEELE JERRY W	RR-2	STRATTON COLO	1100	.9372	600	.8666	21.5	100	.8000
STEENBURGEN TERRY H	322 ASPEN	FT MORGAN COL 80701	200	.9150	100	.7900	T-22.		
STEFFEN JOHN W JR	6139 SO WINDERMERE	LITTLETON COLORADO	1500	.8146	600	.6900	18.	200	.7300
STEFFEN JOHN W SR	6139 SO WINDERMERE	LITTLETON COLORADO	1700	.9600	1600	.8600	23.5	1300	.8230
*STEGALL KEITH	BOX 696	GUNNISON COLO	4250	.8983	4050	.8523	19.	100	.7100
STEINAUER ROBERT J	BOX 657	BUENA VISTA COLO	1000	.6670	100	.6200	T-20.		
*STEINAUER J J	BOX 657	BUENA VISTA COLO	1950	.9656	1600	.8625	24.	1400	.8528
STENDEL CONRAD K	RT 2	HOTCHKISS COLORADO	200	.9200	300	.8500	22.	100	.7000
STENDEL GERHART L	RT 2	HOTCHKISS COLORADO	400	.7300	300	.8000	T-22.	50	.7000
STERKEL FLOYD E	1670 SO JAVA WAY	DENVER COLO 80219	1200	.9166	1900	.8763	20.5		
STERKEL WALT	2030 S JULIAN CR	DENVER COLO 80219	400	.9475	1100	.8509	19.5	100	.8100
STEWART LERRY E JR	BOX 54	PIERCE COLO 80650	300	.8100	200	.7800	T-22.		
STICKLER ARTHUR C	BOX 612	GUNNISON COLO	100	.9300	200	.8400	T-22.	100	.7500
STIELOW ROBERT W	BOX 264	WOODROW COL 80757	1100	.9090	800	.8012	20.5	800	.7987
STINE RAY I	BOX 182	LOUISVILLE COLO	1200	.8308	1200	.7491	20.5		
STOCKMAN RICHARD	APT 5C COLO HOTEL	GLENWOOD SPGS COLO	2400	.9129	2000	.8585	19.	450	.7355
STRAIGHT WALTER G	1817 27TH ST	GREELEY COLO	1200	.7775	1200	.6850	20.	200	.6600
STRAIN HOMER	2911 COLFAX	PUEBLO COLO 81003	2100	.9100	3000	.8910	21.	700	.7114
STRAIT CHARLES	RT 1 BOX 207	OLNEY SPGS COLO	600	.9266	600	.8633	20.5	200	.8200
STRICCA DA DR	753 W ABRIENDO AVE	PUEBLO COLORADO	100	.9100	100	.9000	20.		
STRICKER NORMAN H	BOX 477	OAK CREEK COLO		*	200	.8550	21.	150	.8000
STULL FRED	901-25TH ST	GREELEY COLORADO	800	.8987	300	.8800	20.	100	.7200
STURDEVANT BRUCE L	STAR RT BOX 304	CASTLE ROCK COLO	1500	.9120	1100	.8545	21.	600	.7550
STURGILL ROBERT E	PO BOX 19055	WESTWOOD BR	1000	.9640	1500	.8673	27.	400	.8275
SULLIVAN ARTHUR F	1501 E 8TH ST	PUEBLO COLO 81001	200	.8900	200	.7300	T-22.		
SUMMERS CECIL	615 CITY PARK AVE	FT COLLINS COLO	4100	.8656	2950	.7996	19.		
SUMMERS JERRY C	2136 SHEFFIELD DR	FT COLLINS COLO	2200	.9359	2100	.8685	24.		
SUMNER TERRELL	319 CUSTER	BRUSH COLO 80723	400	.9025		*	T-22.		



# Colorado (Cont.)

		16-YD	AVG	HCP	AVG	DBLS	AVG
SUNDERMEIER BOB L	6361 JAY	2500	.9864	1700	.9276 27.	1500	.9080
SUNDERMEIER GARY L	10341 W 59TH #4	600	.9516	300	.8700 23.	100	.7700
*SUTER THOMAS	401 N TEJON	100	.5800	100	.6900 25.	100	.8500
SUTPHIN MICHAEL A	50 SOUTH CANOSA WAY	1000	.9180	*	21.5	*	*
*SWINNEY PAUL V	490 UTICA ST	700	.8614	400	.7125 21.	200	.6350
SYMMONDS SAM	2280 SO GRANT			100	.7800 T-22.	*	*
TADDONIO SAM	4655 UPHAM	500	.9040	500	.7980 21.	500	.7320
TALCOTT PHIL	10850 W 73RD PL	900	.8155	500	.7680 20.	100	.5800
TANKERSLEY ELDON	BOX 22	1100	.9436	1100	.8709 21.5	*	*
TAYLOR G DUNCAN	2251 KINGSTON RD	200	.9150	400	.7450 20.5	*	*
TERRILL WILLIAM L	BOX 935	200	.9500	100	.9000 25.	100	.8400
TERRY BILLY P	BOX 102	400	.9300	600	.8283 T-22.	*	*
*TEVEBAUGH KEN	5901 SO GAYLORD WAY	1300	.9184	1000	.7750 22.	300	.7533
THALMANN DOUG	700 WEST RUBY	100	.8900	200	.8500 T-22.	*	*
THIELBAR RICK	1140 BERKLEY	1200	.9116	1500	.9046 21.5	600	.8266
*THOMAS BILLY LARKIN	BOX 606	4200	.9390	3400	.8450 22.	1700	.7229
THOMAS FRED	BOX 392	500	.7760	300	.7500 20.	*	*
THOMAS HUGH P	3590 S CLARKSON	200	.9300	100	.6500 22.	100	.6900
THOMAS HOWARD L	4140 THOREAU DR	200	.8500	100	.8300 T-22.	*	*
THOMAS PAUL H JR	1213 12TH ST	200	.9100	200	.8150 21.	*	*
THOMAS STANLEY J	BOX 606	1300	.9292	1100	.8327 22.	100	.5000
THOMPSON DALE D	6321 URBAN CT	*	*	100	.7800 T-22.	*	*
TOBIN PATRICK	RT 1 BOX 115	100	.7100	100	.4700 T-22.	50	.6600
TODD ROBERT F	PO BOX 2142	500	.6360	100	.6200 T-20.	*	*
TODD ROBERT L	PO BOX 2142	5500	.9196	4750	.8576 23.	1500	.7160
*TORRI PAUL	1638 ENGLEWOOD	100	.9300	100	.7600 24.	100	.8200
*TOTH CHARLES	8811 W 37 PL	500	.9120	900	.8344 22.	*	*
TOWNSEND RALPH E	10355 MONTVIEW	1600	.9425	1375	.8225 23.5	1200	.7525
TREADWELL RANDY	POWDER CANYON	300	.8666	200	.8150 T-22.	200	.8000
TREECE CLAUDE W	BOX 61	*	*	100	.8800 21.	*	*
TRIMMER WILLIAM E	300 SO CEDAR	200	.8550	100	.8300 20.	*	*
TRIPLETT JACK	BOX 155	300	.6600	100	.7700 T-22.	*	*
TROY LARRY	18199 W 60TH AVE	1100	.9654	800	.9037 23.	200	.7650
TRUMAN EMIL	728 MARTIN	1950	.9189	2050	.8629 20.	1200	.7816
TRUJILLO BOB	5102 COLBY RD 321 A	1300	.8746	1500	.8180 20.	100	.7400
TURNER FLOYD C	BOX 107 RR 1	400	.8725	500	.8100 20.5	*	*
TURNER JOHN		*	*	100	.8600 T-22.	*	*
*TURNER PAUL J	375 SO HOYT ST	1100	.8909	1200	.8175 23.5	800	.8125
UNDERWOOD JOHN B	7047 SO DAVIES ST	1400	.9171	1100	.8000 21.	800	.8112
UNRUH DOYLE DEAN	105 S BRENTWOOD	200	.9350	*	26.5	200	.9250
UNRUH E W	105 S BRENTWOOD	2000	.8900	2500	.8428 22.5	2000	.8360
URY DANIEL K	RT 2 BOX 106C	100	.9200	*	T-22.	*	*
VALLARID LOUIS J	11165 W MONTANA PL	200	.8350	*	T-22.	*	*
*VANFLEET ALLAN G	2391 E DARTMOUTH PL	*	*	100	.7500 27.	*	*
VANLOENEN RICHARD E	STAR RT BOX 104C	100	.7200	100	.4700 T-22.	*	*
*VANSKIKE RUSS	4510 DEBONAIR CR	2400	.9370	2600	.8496 22.	1650	.7715
*VEACH G L	P O BOX 782	2200	.9595	1400	.9085 25.5	550	.8018
*VEACH W R	P O BOX 932	2700	.9581	2450	.8849 25.	*	*
VEACH WARREN L	RT 1 BOX 161	200	.8900	100	.9000 19.	*	*
VELTRI VICTOR A	1447 G ST	100	.7100	100	.7600 T-22.	*	*
*VEZO FRANK J	519 S NEVADA AVE	600	.9150	700	.8471 21.5	500	.8600
VIDAKOVICH LOUIS D	BOX 731	1200	.8833	800	.8312 20.	350	.7200
VIGNERON GEORGE E	4600 S WADSWORTH	200	.7400	*	20.	*	*
*VINCENT BILL	3057 SHERIDAN	1800	.9016	1900	.8531 21.5	1800	.7588
VOLK CARL	2120 CEDAR	100	.9700	100	.8200 T-22.	*	*
VON DRASEK DAVE	1614 IRIS APT 4	1000	.9140	1100	.8109 22.5	700	.8100
VOSS CHARLES	PO BOX 987	*	*	100	.4200 T-22.	*	*
WAGERS JOHN L	714 TURNER ST	1100	.9636	400	.8925 22.5	400	.8850
WAGNER JAKE	1100 LAKE ST	500	.7260	300	.5900 T-22.	*	*
WAGNER LARRY	519 DEUEL ST	900	.9433	800	.9075 21.5	*	*
WALKER CLIFFORD W	HOLIDAY MOBILE PARK	1800	.9583	1400	.8400 24.	*	*
WALL BERNARD	808 SOUTH MAIN	3450	.9469	4250	.8762 27.	2550	.8827
WALL ROBERT	7369 APPLEWOOD LN	500	.8780	900	.7722 T-22.	300	.7933
*WALL HARRY	5800 HUMBOLDT	2200	.9500	2300	.8804 24.	2000	.8780
WALL KEVIN	808 SO MAIN	400	.6850	200	.7450 T-20.	*	*
WALL WESLEY W	220 S GUM ST	1600	.9043	1400	.8700 20.5	*	*
WALLACE CARROLL R	8750 NORWICH	1700	.8470	2950	.8105 21.	400	.6100
*WALLACE JACK	1215 SO YATES	100	.9200	100	.8900 22.5	*	*
WALLACE THOMAS B	RT 1 BOX 31	100	.7800	100	.6000 T-22.	*	*
*WALSH JOHN B	4750 NEWLAND ST	5200	.8450	2700	.7737 20.	3300	.7178
WALTER EDDIE G	2635 12TH AVE	100	.8400	*	T-22.	*	*
WALTERS CHARLES	7001 PIERSON ST	100	.6200	*	T-	*	*
WARD MARVIN A	1424 VENICE	1700	.9182	1400	.8192 22.	1800	.8227
WARD MARVIN PERRY	3434 W 54TH AVE	1600	.8950	1950	.8646 22.5	1200	.8350
WARDELL HAROLD	266 CREST ST PO 400	2300	.8495	2200	.8054 19.	1050	.7723
WATTS RONALD R	7700 HIWAY 2 #52	1200	.9041	900	.8555 20.5	1100	.7972
*WAYMOTH HARRY K	999 FORTINO BLVD W	1900	.9010	2300	.8608 20.	1600	.7243
WEAVER VIRGIL RAY	602 ERIE ROAD	500	.8020	500	.7940 19.5	*	*
WEED KENNETH E	2929 TREMONT	900	.9255	1100	.8654 21.	400	.8700
WEGNER EDWARD J	PO BOX 268	100	.9100	200	.7000 19.	100	.4700
*WEISS ANTHONY	6916 CHERRYWOOD DR	400	.9325	400	.8550 20.5	100	.6200
WELLINGTON R B JR	BOX 521	1100	.9190	800	.8375 20.5	700	.8742
WELSH ROBERT A	12870 WILLOW LANE	800	.9225	500	.8320 27.	400	.8475
WELSH ROBERT L	12870 WILLOW LN	600	.7416	200	.7950 T-20.	*	*
WESEMANN FREDRICK	239 VILLA VISTA	100	.9700	*	26.	*	*
WESTPHAL BRAD	620 SOUTH 7TH	1800	.8088	1600	.7168 20.	400	.6525
WHITE CM	1000 SIMPSON ST	1100	.9081	1100	.8381 21.	*	*
WHITE WESLEY		100	.6700	100	.9100 20.5	*	*
WHITNEY C DAVID	PO BOX 608	100	.6100	300	.6500 T-22.	*	*
WHITNEY KEVIN A	LEBANON RTE	*	*	200	.5900 T-22.	*	*
WICHMANN PAUL	7940 VALLEY VIEW DR	500	.8040	700	.7114 20.	*	*
WICKLUND DAVID V	1729 NO FRANKIN	*	*	300	.8833 T-22.	200	.8100
WIDNER GERALD R	2322 WARWICK LANE	300	.9200	200	.8750 21.5	*	*
*WILBANKS GEORGE H	5074 UTICA	2400	.9120	1900	.8378 3.	1300	.8269
WILKINSON DONALD R	1002 ATWOOD ST	400	.9025	300	.7700 23.	*	*
WILLIAMS BASIL E	2731 SOUTH UNITA	200	.5400	100	.5400 T-20.	*	*
WILLIAMS DONALD E	2731 SO VINTA	1500	.8940	1000	.8400 20.5	600	.6783
*WILLIS HENRY F	7650 W 38	200	.9550	100	.8600 24.	*	*
WINDER JOHN R	BOX 245	1100	.9472	600	.8566 21.5	1000	.8390
WIPPRECHT PAUL	2133 SO CORONA	200	.9550	700	.8271 T-22.	200	.7700
WOLCOTT CLARENCE JR	1225 SO RALEIGH ST	*	*	*	T-20.	100	.4600
WOLCOTT JERRY W	4036 S CHEROKEE	400	.9075	100	.7700 19.	*	*
WOOD GEO	BOX 116	100	.8800	100	.7000 T-22.	*	*
WOOD J E RED	RT 3 BOX 26	300	.9500	200	.9200 T-22.	*	*
*WOODWARD DR PAUL	BOX 370	1700	.9200	1550	.8412 20.5	*	*
WOOD KENNY	RT 3 BOX 26	600	.9066	200	.8950 T-22.	*	*
WORLEY CARL E	2459 CLARKSON DR	*	*	100	.7800 T-22.	*	*
WURDINGER MATTHEW	117 GARO AVE NO	2500	.8752	2400	.7983 19.	700	.7142
WURTS VIRGIL LEROY	422 EAST SEVENTH ST	200	.8550	200	.7700 20.	*	*

# Colorado (Cont.)

		16-YD	AVG	HCP	AVG	DBLS	AVG		
WYMAN HARV	BOX 477	CRAIG COLORADO	1000	.8570	800	.8175	20.	400	.7050
YACKEY CLARENCE	3146 W 6TH ST	GREELEY COLO 80631	1300	.8900	900	.7555	20.5	100	.6600
*YAGNICH BOB	1705 CEDAR	PUEBLO COLO	1900	.9215	1700	.8370	22.	200	.7700
YAKICH ELI JR	1241 LANSING	AURORA COLO 80010	200	.8200	*	T-22.		*	
YOST JIM	BOX 936	WINDSOR COLO 80550	1000	.9320	600	.7750	24.	100	.7900
YOUNGBLOOD DAVID F	RT 3 BOX 123	EVERGREEN COLO	500	.9360	100	.8100	T-22.	*	
YOUNGLOVE LYLE R	4893 KNOX COURT	DENVER COLO	600	.8466	1000	.8420	19.	900	.7833
ZABLOUDIL RAY E	BOX 1773	BUENA VISTA COLO	600	.9183	700	.8085	20.5	600	.7783
ZEINER HUGH N	2295 CREIGHTON DR	GOLDEN COLO 80401	300	.8000	100	.8200	20.	*	
ZEN CALVIN	40 PRINCETON CR	LONGMONT COLO 80501	800	.8075	800	.7787	T-22.	*	

## Industry Representatives

SMITH P J	6058 SO WINDERMERE	LITTLETON COLO	2000	.9735	1350	.8696	27.	1050	.9038
-----------	--------------------	----------------	------	-------	------	-------	-----	------	-------

# CONNECTICUT

## Women

BALDWIN SUSAN	20 MIDDLE RIVER RD	DANBURY CONN 06810	600	.6433	300	.5633	T-18.	*	
BARR DORIS H	99 WINTHROP DR	RIVERSIDE CONN	300	.7933	150	.7866	20.5	50	.8600
BURGESON JANICE E	HUCKLEBERRY RFD 2	W REDDING CONN	200	.7250	*	18.		*	
HUHLUND SUE	282 BAYBERRY LANE	WESTPORT CONN	*		100	.6200	T-18.	*	
HOLEHOUSE PAULA	WHIPPOORWILL DR	MOOSUP CONN 06354	900	.7700	900	.8044	18.	*	
KOESKI BEE	47 HIGHWOOD RD	W HARTFORD CONN	2850	.8052	2050	.7858	18.	100	.4800
LEONHARDT ANNE S	LAKEWOOD DR	STAMFORD CONN	100	.8300	*	T-18.		*	

MCLENNAN ESTHER C	MOUNTAIN RD	WOODBURY CONN	100	.5900	*	T-18.		*	
-------------------	-------------	---------------	-----	-------	---	-------	--	---	--

MALLOY KATHY	BRIAR RIDGE RD	DANBURY CONN	600	.7316	100	.7900	T-18.	*	
MANKUS SOPHIA	388 MARION AVE	PLANTSVILLE CONN	4300	.8844	3500	.8705	19.5	450	.6133
PAGLIAROLI ROSEMARY	689 ORCHARD ST	TRUMBULL CONN	1600	.7250	100	.6800	18.	*	
SAMSON MRS CHARLES	8 TANGLEWOOD RD	WINDSOR CONN 06095	500	.8860	300	.8200	18.	*	
WILSON KATE G	SHAGBARK WILSON PT	SO NORWALK CONN	800	.8687	300	.8600	19.5	*	
WOOD BEVERLEY R	1331 PONUS RIDGE	NEW CANAAN CONN	1100	.8154	1300	.8000	18.	*	

## Men

APANOVITCH THOMAS F	1060 POQUONOCK AVE	WINDSOR CONN 06095	100	.9000	*	T-		50	.6600
ARGIROS GEORGE C	DOBSON RD RFD 3	VERNON CONN	100	.6000	200	.7300	20.	*	
*ARMSTRONG M M III	SUNNY RIDGE RD	WASHINGTON CONN	800	.9462	200	.7400	25.	250	.8920
ARNINI WILSON	96 WOODLAND ST	WINDSOR CONN	700	.8728	700	.7971	23.	200	.8150
ASH JAMES R	5 HIGHLAND AVE	GROTON CONN 06340	100	.7200	*	T-		*	
BABBITT LEWIS C	33 WALNUT ST	PUTNAM CONN 06260	100	.8700	100	.6200	20.	*	
BANDISH DAN	12 BEECH ST	BRISTOL CONN 06010	600	.8733	100	.8500	T-22.	200	.7900
*BANKS CLAYTON L	NICHOLS	BRIDGEPORT CONN	100	.9300	*	21.		*	
BANNON F M DR	WESTOVER RD	STAMFORD CONN	800	.8812	*	T-22.		*	
*BARNES DELBERT	23 MARILYN RD	BRISTOL CONN	2000	.9110	2500	.8500	20.	*	
BARR H CAMERON III	99 WINTHROP DRIVE	RIVERSIDE CONN	500	.9380	200	.8900	23.	150	.8866
*BARR HARRY C JR	99 WINTHROP DRIVE	RIVERSIDE CONN	700	.9585	450	.8311	26.	400	.9100
BARRY DONALD F	1762 MERIDEN	WATERBURY ROAD	400	.9275	200	.7150	T-22.	*	
BAUMGARDNER MARVIN D	283 ROUND HILL RD	GREWICH CONN 06830	1700	.8082	250	.5800	20.	50	.8000
BERGERE PAUL J	19 BEAR DEN RD	TRUMBULL CONN 06611	800	.8925	800	.8812	22.	50	.8800
BETZ RICHARD J	BEAVER BOG RD	NEW FAIRFIELD CONN	8100	.9359	3650	.8635	23.	900	.8344
BLIZZARD ROBERT B	70 BOWMAN DR	GREENWICH CONN	950	.9378	300	.8600	21.5	*	
BRADY JOHN H	WHITE TURKEY RD	BROOKFIELD CONN	1100	.8418	100	.8400	T-22.	*	
BROOKS BILLY E	136 SCHOOL ST	MANCHESTER CONN	100	.9500	200	.7850	T-22.	*	
BROWN ROBERT	118 5TH AVE	MILFORD CONN 06460	200	.7900	200	.6000	T-22.	*	
BROWN WM	287 ZION HILL RD	MILFORD CONN 06460	100	.7700	100	.5400	T-22.	*	
BUCCIARELLI JOSEPH C	PO BOX 756	NEW CANAAN CONN	100	.8700	*	T-22.		50	.5600
BUCCIARELLI JOSEPH L	PO BOX 756	NEW CANAAN CONN	200	.9050	100	.8600	T-22.	100	.6500
BULLOCK HORACE	CANDLEWOOD LAKE RD	BROOKFIELD CONN	800	.7687	*	T-22.		*	
*BURGESON GEORGE B	HUCKLEBERRY RD R 2	WEST REDDING CONN	3000	.9056	2800	.8478	22.	800	.7350
BURKHART RICHARD	31 SHIPWAY RD	DARIEN CONN 06820	100	.9600	50	.9200	20.	50	.8000
*BUSEL MICHAEL P	OLD STAFFORD RD RF2	TOLLAND CONN	1100	.9545	800	.7725	24.	550	.8309
BUSEL STEVEN	130 SO ST APT B-2	W HARTFORD CONN	200	.5850	*	T-20.		*	
CAMINITI JAMES	54 ROSEMONT AVE	BRISTOL CONN	600	.8300	*	T-22.		*	
CESARIO JOHN JR	660 RIVERSVILLE RD	GREENWICH CONN	700	.6785	200	.6900	T-20.	*	
CHABER ABE JR	10 PEACE ST	DANBURY CONN 06810	800	.7475	*	T-22.		*	
CHABER GEORGE A	10 PEACE ST	DANBURY CONN 06810	1100	.8381	*	T-22.		*	
CHANCE TERRY G	18 QUINCY CT	GROTON CONN 06340	500	.9200	300	.8333	T-22.	200	.6600
CHOUINARD GEORGE H	675 HENRY AVE EXT	STRATFORD CONN	400	.9150	400	.8125	T-22.	*	
CIARCIA CHARLES	267 PLANK RD	WATERBURY CONN	900	.8111	100	.7500	T-22.	*	
CIARCIA JERRY C	122 RIDGEWOOD ACRES	THOMASTON CONN	600	.8583	*	T-22.		*	
CING-MARS ROBERT T	BAYBERRY HILL RD	RIDGEFIELD CONN	1000	.8780	500	.8140	20.	*	
CIPRIANO MICHAEL	29 HUMISTON CR	THOMASTON CONN	300	.7700	*	T-22.		*	
*CLARK M D	RR 1	WOODBURY CONN	1100	.9036	400	.8275	23.	600	.8200
CLARK ROBERT H JR	DOGWOOD LN	GREENWICH CONN	100	.6300	*	T-		*	
CLEVELAND DAVID A	48 ROBERT TREAT RD	MILFORD CONN	200	.8200	100	.7500	T-22.	*	
CLOUTIER DENNIS R	224 MERRIMAN RD	WINDSOR CONN 06095	100	.7900	*	T-22.		50	.4600
COBY SCOTT A	10 ROCKWOOD LANE	GREENWICH CONN	1100	.8818	150	.7733	T-22.	100	.7000
COCHRAN FLOYD H	1748 STRATFIELD RD	FAIRFIELD CONN	1500	.9293	1600	.8131	21.	400	.7325
COCHRAN MARK	7748 STRATFIELD RD	FAIRFIELD CONN	200	.7550	*	T-22.		*	
COCHRANE WM S	108 CRESTWOOD AVE	WATERBURY CONN	200	.8300	*	T-22.		*	
CRETELLA RALPH A JR	46 JOSEPH ST	WATERBURY CONN	100	.8700	300	.7433	20.5	*	
COTOJA JAMES L	97 GREENFIELD ST	WETHERSFIELD CONN	500	.8920	*	T-22.		*	
CROWN JEFFREY LEE	46 LINDEN ST	PLAINVILLE CONN	100	.8100	*	T-22.		*	
CRUMB W BRUCE	350 RIVERSIDE AVE	BRISTOL CONN 06010	1800	.9038	1700	.8564	20.	*	
CULLEN ROBERT E	792 WOODTICK RD	WATERBURY CONN	2800	.9278	2500	.8192	23.	*	
CURRAN FRANCIS X	110 CLAPBOARD RIDGE	DANBURY CONN 06810	400	.7875	*	T-22.		*	
CURRAN ROGER J	636 STRATFORD RD	STAMFORD CONN	200	.9750	100	.9200	T-23.5	150	.9000
DAVENPORT GENE M	28 MATILDA LN	HUNTINGTON CONN	400	.8575	200	.7500	T-22.	*	
DELEON RICK	55 PIPINGROCK RD	WATERBURY CONN	1500	.9106	1000	.8300	20.5	*	
DELEON THOMAS	5 SADDLE ROCK	WATERBURY CONN	300	.8566	*	T-22.		*	
DELOJA ANTHONY J	118 COOPER DR	WATERBURY CONN	400	.8925	*	T-22.		*	



# Connecticut (Cont.)

			16-YD	AVG	HCP	AVG	DBLS	AVG
DELUCA ANTHONY	40 MORRIS ST	DANBURY CONN	800	.8325		T-22.		
DEPASCALE ANIELLO	20 IOWA PLACE	BRISTOL CONN 06010	200	.8500		T-22.		
*DESANTO LOUIS N	131 SPINDLE HILL	WOLCOTT CONN 06716	2900	.9003	2100	.8423	800	.8537
DEVOE WM J	6 PARK LANE	DAKVILLE CONN 06779	100	.8500		T-22.		
DIXSON DONN L	12 SENECA DR	E GRANBY CONN 06026	200	.8900	100	.8500	20.	
*DOERRER BEN	GROVE BEACH ROAD	WESTBROOK CONN	500	.8560	500	.8380	21.	
DOTO JOSEPH	POSSUM RIDGE	NEW FAIRFIELD CONN	200	.7600		T-		
DRISCOLL JEROME J	14 SHANNON RIDGE RD	DANBURY CONN 06810	100	.6800	100	.6000	T-22.	
DUGAN FRANCIS X JR	SALEN RD RFD 2	PROSPECT CONN	200	.8700	100	.7300	T-22.	
*ELDER OMAR F JR	HAWKWOOD LANE	GREENWICH CONN	2000	.9120	1550	.8471	20.5	650 .8015
ELDER OMAR III	HAWKWOOD LANE	GREENWICH CONN	400	.7975		T-22.		
FAMIGLIETTI CHARLES	102 ATWOOD AVE	WATERBURY CONN	200	.8950	100	.7200	T-22.	
*FANCETT GORDON W	OLD CHURCH RD	GREENWICH CONN	200	.8450		20.		
FISTOLA JOHN	24 BROOKDALE ST	WOLCOTT CONN	200	.7450		T-22.		
FOLEY MICHAEL	387 CHURCH HILL RD	TRUMBULL CONN	200	.6600		T-20.		
FRANKLIN H B	50 PLEASANT ST	PUTNAM CONN 06260	600	.7383	600	.6716	18.5	
FRECHETTE DELPHIS J	26 BLAKESLEE ST	BRISTOL CONN 06010	900	.8566	700	.8100	20.	
FREE STEPHEN A	CLARK HILL RD	EAST HAMPTON CONN	1000	.8890	300	.6600	T-22.	
FULTON HAROLD A	788 SOUTH AVE	NEW CANAAN CONN	300	.9733	100	.8800	T-22.	
GALASSO CHARLES	30 SCHOOLHOUSE DR	DANBURY CONN	200	.6600		T-22.		
GAROFALO PAUL F JR	2 WASHINGTON AVE	DANBURY CONN 06810	600	.7983		20.		
GAROFALO PAUL F SR	2 WASHINGTON AVE	DANBURY CONN 06810	400	.8950		T-22.		
GERVAIS DAVID E	63 FANWAY AVE	BRISTOL CONN 06010	100	.3100		T-22.		
*GIGLIOTTI JOSEPH	20 NORTON HEIGHTS	WOLCOTT CONN	400	.7975	175	.7085	20.	
GIMELLI JOSEPH C JR	36 VALENTINO DR	WATERBURY CONN	800	.8312	800	.7050	20.	
GIMELLI JOSEPH C SR	36 VALENTINO DR	WATERBURY CONN	600	.8433	600	.7133	T-22.	
GISH CHRISTIAN F	RFD 1	ROCKVILLE CONN	200	.8500	300	.8033	20.	
GOLDBERG HOWARD S	494 MERRITT ST	BRIDGEPORT CONN			300	.8633	20.	
GOLDEN RICHARD M	629 HIGH ST EXT	THOMASTON CONN	500	.8680	300	.8633	T-22.	150 .7200
GOULD PERRY S	266 WEST ST	BRISTOL CONN	100	.8100		21.5		
*GOZZO JOSEPH A	16 STUART DR	BLOOMFIELD CONN	1500	.9200	1200	.8166	22.	700 .7542
GRANT WILLARD P	23 BURKE RD	ROCKVILLE CONN	300	.7366	50	.7800	19.	
GREISBERG MAX	7 CREAM POT ROAD	CLINTON CONN	400	.7700		19.5		100 .4100
GRIGORAITIS JOSEPH A	16 BABBITT RD 1	THOMASTON CONN	100	.8600		T-22.		
GROSSENBACH ROBERT	111 BLUE RIDGE CIR	CHESHIRE CONN	800	.9425	600	.8383	22.	150 .8800
GUBBINS PAUL G	156 WESTMONT	WEST HARTFORD CONN	100	.8200		T-22.		
GUCK CHARLES F	FOX RUN LANE SO	NEWTOWN CONN 06470	800	.9650	700	.8563	24.5	50 .7600
GUERTIN HERBERT P	40 BODWELL RD	E HARTFORD CONN	100	.8800	100	.5000	T-22.	
HARRIS DAVID W	220 STANWICH RD	GREENWICH CONN	300	.7900		T-22.		
HARRIS LARRY A	35 E FLINTLOCK RR 2	LEDYARD CONN	600	.9183	200	.8200	T-22.	
*HARTNETT GABBY	17 STILES STREET	WATERBURY CONN	1500	.8833	600	.8283	20.5	
HERMAN GARY	72 NOD RD	RIDGEFIELD CONN	800	.8975	700	.7628	24.	350 .7800
HEXAMER A C	148 GERDES RD	NEW CANAAN CONN	300	.8900	200	.7250	20.	
*HIDU LOUIS	4140 CONGRESS ST	FAIRFIELD CONN	1800	.9505	1600	.8668	25.5	350 .8485
HIGLEY JOHN W	24 ERIE ST	MANCHESTER CONN	900	.9100	500	.7980	T-22.	200 .7250
*HUGLUND WILLIAM	292 BAYBERRY LANE	WESTPORT CONNECTICU	700	.9600	200	.8150	22.5	200 .8350
HOLEHOUSE WALTON K	WHIPPOORWILL DR	MOOSUP CONN 06354	2800	.9382	2250	.8715	22.	100 .7400
HOLMES LINWOOD	37 COLT ST	EAST HARTFORD CONN	500	.9560	400	.7150	22.	150 .7666
HOMWOOD JAMES W	409 CENTER ST	WOLCOTT CONN	100	.6900	100	.6500	T-22.	
HOPKINS GEORGE S	5 PARKVIEW RD	ROWAYTON CONN	2800	.8982	1000	.8620	20.	50 .6000
HOSKINS RAYMOND	633 BIRCH ST	FORESTVILLE CONN	1100	.8672	700	.8300	20.	
HOWARD KEN	683 WOODTICK RD	WOLCOTT CONN 06716	200	.8650		T-22.		
HUDA BRIAN D DR	515 SUMMIT ST	BRIDGEPORT CONN	200	.7400		T-22.		
HUYOT ROBERT	5 MEADOWS DR	GREENWICH CONN	300	.9066	100	.8600	22.	
IORILLO DANIEL L	74 CRESTWOOD ROAD	MILFORD CONN	700	.8542	600	.7883	20.	50 .7800
ISZTIAN WALTER	40 CRESTVIEW AVE	SPRINGDALE CONN	700	.8885		T-22.		
JANASOV GEORGE	73 RANDAHL DR	TRUMBULL CONN	600	.8850	400	.8025	20.	
JOHNSON JAMES M	228 CROSS HILL RD	MONROE CONN 06468	200	.7200		T-20.		
KANN THOMAS M	234 INDIAN ROCK RD	NEW CANAAN CONN	100	.8700	50	.7000	T-22.	
KEARNS MICHAEL	114 SPINDLE HILL RD	WOLCOTT CONN 06716	500	.8880	100	.7200	T-22.	
KEELER KENNETH	HUCKLEBERRY HILL RD	BROOKFIELD CONN	200	.5400		T-22.		
KEELER N LYMAN	739 RIDGEBURY RD	RIDGEFIELD CONN	300	.8766	100	.6700	19.5	
KEELER PETER LYMAN	739 RIDGEBURY RD	RIDGEFIELD CONN	500	.8800	700	.8828	19.	
*KERNS KENNETH S	60 KINGSWOOD LN	WOLCOTT CONN	3800	.9757	3000	.8760	27.	250 .7000
KISH JOSEPH J	24 NORTH ST	HUNTINGTON CONN	900	.9211	700	.8014	21.	150 .7266
KOESKI EDDIE	47 HIGH WOOD RD	W HARTFORD CONN	4450	.8975	2950	.8494	20.5	550 .7309
KOESKI MIKE	47 HIGH WOOD RD	W HARTFORD CONN	1700	.9317	1000	.8690	21.5	
KORSNICK GEORGE R	58 HICKORY DR	GROTON CONN 06340	100	.8100		T-22.		
KOSKY MATTHEW	154 HILL ST	WATERBURY CONN	100	.8200		20.		
KUHN FRED	35 CEDAR ST	STRATFORD CONN	600	.8850	600	.8483	23.5	
KULMANN JOHN R	13 WOODLAND DR	WOLCOTT CONN	1000	.8870	700	.8171	21.	
LAGANA ANTONIO	83 WEBESTER ST	UNIONVILLE CONN	100	.8500	100	.6800	T-22.	
LANZONI WM C JR	142 CONSTITUTION ST	WALLINGFORD CONN	100	.7600		T-22.		
LAPORTE ALFRED P	156 DEERFIELD AVE	WATERBURY CONN	100	.8500		T-22.		
LARSON WILLIAM R	107 COLUMBIA ST	NEW BRITAIN CONN	1600	.9450	1200	.8033	23.	
LASS LEE R	146 NO MAIN ST	TERRYVILLE CONN	100	.8700	100	.6700	T-22.	100 .8100
LAUREL BERNARD M	32 KALKO DR	WOLCOTT CONN	400	.8725		T-22.		
LAVERDURE JACK R	08TUSE HILL RT 133	BROOKFIELD CENTER	600	.8450		T-22.		
*LAYE JOHN T	38 ROSEMARY LANE	BRISTOL CONN	1900	.9405	1700	.7900	26.	1100 .8618
LEE JAMES	80 RANSOM HALL RD	WOLCOTT CONN	900	.8611	200	.7600	T-22.	
LEE JAMES J	80 RANSOM HALL RD	WOLCOTT CONN	1000	.8680	300	.7266	T-22.	
*LEONHARDT FREDERICK	LAKEWOOD DRIVE	STAMFORD CONN	300	.8966	50	.5600	21.	50 .6800
*LETTICK RICHARD A	OAK HILL LANE	WOODBIDGE CONN	1900	.9136	1000	.8990	22.	
LEVITT DON	50 OXFORD ST	MANCHESTER CONN	200	.8200	200	.7000	T-22.	
LEVITT FRED M	50 OXFORD ST	MANCHESTER CONN	1600	.9256	1350	.7614	21.5	900 .7100
LICURSI ANTHONY	PARKER HILL ROAD	BROOKFORD CTR CONN	100	.7400	100	.7200	19.	
LINCOLN MATTHEW	11 STONEHEADGE RD	NORWALK CONN	200	.7400		T-22.		
LINDQUIST ROGER D	RR 4 BOX 117	EAST HAMPTON CONN	1500	.8886	900	.7855	20.5	
LIPEZ MICHAEL	65 SCHULTZ RD	KENSINGTON CONN	200	.8100		T-20.		
*MACLENNAN DOUGLAS	JACOB RD	SOUTHBURY CONN	300	.9600	100	.9300	23.5	
MACARY ALFRED	HIGHLAND DR	PROSPECT CONN	200	.5600		T-22.		
MACKEY TED	214 MOUNTAIN RD	CHESHIRE CONN	200	.8200		T-		
MAGARACI JOSEPH C	1154 HAMILTON AVE	WATERBURY CONN	300	.6966	100	.5600	T-22.	
MAISTO JOSEPH	11 HILLCREST AVE	OAKVILLE CONN	300	.7766		T-22.		
MAJORINO VINCENT	1668 BYAM RD	WATERBURY CONN	900	.8811	100	.8100	T-22.	
*MALLOY JOHN J	BRIAR RIDGE ROAD	DANBURY CONN	1900	.9526	1750	.8120	27.	850 .9152
MANKUS ROBERT	388 MARION AVE	PLANTSVILLE CONN	4500	.9584	3700	.8508	24.	1750 .8137
MARCH MATT JR	BEAR HILL RD	WOODBURY CONN	1500	.8946	1300	.8030	22.	250 .6680
MARGAGNONI JOSEPH T	485 HALFWAY HOUSE	WINDSOR LOCKS CONN	300	.7533	200	.6350	20.	
*MARGOLIS CHARLES	391 AUBURN RD	W HFD CONNECTICUT	400	.8950	300	.8533	19.	
*MARSCHALK H C JR	CROSS HWY	REDDING CONN 06875	1000	.9250	300	.8100	23.	150 .7533

# Connecticut (Cont.)

			16-YD	AVG	HCP	AVG	DBLS	AVG
MARZIK C D	1512 MAIN ST	STRATFORD CONN	100	.7400	100	.7300	19.	..
*MASON ROY	260 DANIELS FARM	TRUMBULL CONN	300	.8833		*	23.	..
MATYASAVSKY LORANT	1153 BLACK ROCK TPK	FAIRFIELD CONN	400	.5650	200	.5700	T-22.	..
MAWKS ROBERT		PLANTSVILLE CONN	100	.8900	100	.6400	T-22.	..
*MCCARDLE EUGENE J	CHARCOAL RD	NORWALK CONN	1600	.9225	1550	.8825	22.	..
MCCLEARY JOHN H JR	410 ECHO LAKE RD	WATERTOWN CONN	100	.9500		*	T-22.	..
MCKNIGHT ANDREW A	241 CENTRAL ST	FORESTVILLE CONN	1400	.8085	1000	.7070	18.	..
MCLELLAN ERNEST N	27 BRECKINGHAM CT	STAMFORD CONN 06902	300	.7400	300	.6666	T-22.	100 .7000
MCLELLAN JEFF	27 BUCKINGHAM CT	STAMFORD CONN	400	.8500	300	.7733	T-22.	100 .6700
MELE RALPH R	KNOLLWOOD RD RD 1	BRISTOL CONN 06010	200	.9200		*	T-22.	50 .6800
MILLER ALBERT	27 FERNWOOD ROAD	NEW BRITAIN CONN	900	.8944	600	.8016	20.	50 .7800
MILLER GEORGE G	49 BAYBERRY HILL RD	RIDGEFIELD CONN	2700	.9314	1600	.8831	24.5	..
MILLER PHILLIP E	14 HAYESTOWN HTS	DANBURY CONN 06810	200	.8400		*	T-22.	..
*MINDELL HAROLD L	23 AVONDALE RD	W HARTFORD CONN	300	.7966	100	.8500	19.5	50 .6000
*MINOR DOUGLAS A	436 W MIDDLE TNPX	APT 80 06040	4400	.9229	3300	.8039	26.	2300 .8656
MORAVEK WILLIAM	134 STRATFORD RD	STRATFORD CONN	800	.8862	700	.8257	20.	150 .7200
MORGAN NORRIS R	47 HUNDLEY CT	STAMFORD CONN	900	.8588		*	T-22.	..
MOSCATELLO ANTHONY	735 SPRUCE ST	STAMFORD CONN	200	.5900	100	.6900	T-22.	..
MULIOLIS PETER J	63 MAPLE AVE	DANBURY CONN	100	.7500		*	T-	..
MURPHY JOHN C	30 BEACH DR	PROSPECT CONN	100	.8400	100	.8500	T-22.	..
MYRICK NORMAN R	121 PASTORS WALK	MONROE CONN	1400	.9050	1100	.8027	22.5	200 .7850
NELSON BERNARD A	162 MATTHEWS ST	BRISTOL CONN 06010	300	.8566		*	19.	..
NELSON CRAIG L	17 STARLIGHT DR	NORWALK CONN 06851	100	.7400		*	T-22.	..
NOLAN DR JOHN J	E LANE REVONAH WDS	STAMFORD CONN	100	.8600	100	.8600	20.5	..
ODONNELL JAMES R	HAYSTOWN RD	DANBURY CONN	200	.6050		*	T-22.	..
ORDNER WILLIAM JR	129 GREGORY CR	STRATFORD CONN	600	.9216	450	.8022	21.	..
OTTERSTROM WM F	488 B HERITAGE VLLG	SOUTHURY CONN	300	.7933		*	20.	..
OUELLETTE MARTIN	81 HARTLEY DR	WATERBURY CONN	500	.8280	200	.6950	T-22.	..
OVERFIELD ARTHUR R	82 HILLSIDE RD	FAIRFIELD CONN	100	.8700		*	20.	..
PAGLIAROLI AMERIG	689 ORCHARD ST	TRUMBULL CONN	4700	.9536	3000	.8663	24.5	1250 .8312
PALMER ALPHONSE M	12 OLD PARISH RD	DARIEN CONN	100	.9100		*	21.	..
PARSONS GEORGE F	8 WELLINGTON DR	NEW MILFORD CONN	900	.8755	200	.7000	20.	..
POSIEHA JOHN A	32 FLOWER ST	BRIDGEPORT CONN		*	200	.7800	T-22.	..
PHELPS SAMUEL S	28 CAROLINA DR	OAKDALE CONN	1400	.8614	400	.7050	20.	100 .6700
POMPONIO M A JR	232 WOLCOTT ST	WATERBURY CONN	700	.9171	1100	.8563	21.	..
*PONTE AMERICO	25 IRION ST	WATERBURY CONN	1200	.8308	500	.7460	20.	50 .7000
*PONTE CHARLES	25 IRION ST	WATERBURY CONN	300	.8400	200	.8300	19.	50 .8600
PULLEY DOMINICK	3066 E MAIN ST	BRIDGEPORT CONN	1375	.8523	1300	.8046	19.	..
RACINE GREGG	RFD GREEN HOLLOW RD	DANIELSON CONN	300	.7266	200	.6400	T-20.	..
*RACINE ROBERT A	247 KENNEDY DR	PUTNAM CONN 06260	4400	.9525	2850	.7754	27.	2300 .8595
RAIMO BERNARD J	20 BOUFFARD AVE	WATERBURY CONN	1500	.9126	1300	.8946	20.5	200 .7700
RAIMO JOSEPH	380 WOODTICK RD	WATERBURY CONN	600	.7700		*	T-22.	..
REARDON JAMES R	TAYLOR RD	ENFIELD CONN	2000	.8930	2500	.8408	23.	2300 .8317
REED JOSEPH JR	UPPER GRASSY HILL	WOODBURY CONN	600	.7766	500	.5780	T-22.	100 .5900
REISER FRED	443 WOODTICK RD	WOLCOTT CONN	200	.8450	200	.7200	T-22.	50 .5600
RENO ROBERT J	230 EVERETT RD	EASTON CONN	1500	.8200	1100	.6563	20.	150 .5733
*RIEHL A A	65 GLENBROOK ROAD	STAMFORD CONN	1100	.8263		*	22.	..
RICHARDS RICHARD S	156 ALTON RD	STAMFORD CONN	950	.9242	750	.8546	21.5	350 .8114
RIENDEAU LIONEL M	RFD 1 21 WEST RD	ROCKVILLE CONN	800	.7800	700	.6485	T-20.	400 .5500
RITUCCI LOUIS	84 BURR ST	WATERBURY CONN	100	.6900		*	T-	..
*ROBERTS MURRELL D	BALLFALL RD	MIDDLETOWN CONN	1400	.8707	500	.8040	21.5	150 .8200
ROHNER ROBERT E	91 CONRAD	NEW CANAAN CONN	1100	.8254		*	20.5	..
ROMANO VICTOR M JR	150 FOX ST	FAIRFIELD CONN	300	.8033	100	.8000	T-22.	..
RUGGERIO WILLIAM	247 WILLIS STREET	BRISTOL CONN	400	.7800		*	T-22.	..
*ROWELL DOUGLAS W JR	WASHINGTON AVE	WOODBURY CONN	1200	.8816	1100	.8245	19.5	550 .8054
RUOT EDWARD	526 POTHIER RD	TORRINGTON CONN	100	.8800	300	.7800	T-22.	100 .7400
SAUERWEIN PETER	6 WESTMONT ST	WEST HARTFORD CONN	100	.8800		*	T-22.	..
SAMSON CHARLES M	8 TANGLEWOOD DR	WINDSOR CONN	100	.7200	100	.6000	20.	50 .4800
SCHIMENTI JOHN	214 CLAPBOARD RIDGE	GREENWICH CONN	200	.7950	100	.7300	T-20.	..
SCHIMENTI GEORGE	214 CLAPHORD RIDGE	GREENWICH CONN		*	100	.7100	T-22.	..
SCHWARTZ PHILIP P	43 HILL FARM RD	BLOOMFIELD CONN	1000	.8530	900	.7766	20.	..
SCHWARTZ WM A	36 G FLINTLOCK RD	LEDYARD CONN 06339	300	.9633	100	.8900	T-22.	..
SCOTT ARTHUR L	31 WOOSTER HGTS	DANBURY CONN	1200	.8166		*	20.	..
SEMERARO DANIEL	1641 BALDWIN ST	WATERBURY CONN	200	.6950		*	T-22.	..
SERENA FRANK A MD	158 EAST AVE	NORWALK CONN 06851	100	.7500		*	T-22.	..
SILVERMAN WALTER	117 HOTCHKISS GROVE	BRANFORD CONN	2500	.8440	1600	.8387	18.5	..
SKRZYPCZAK JOSEPH E	BOX 32	EAST KILLINGLY CONN	2800	.9132	2000	.8260	21.	..
SMITH DONALD	23 CAROLINA DR	OAKDALE CONN 06340	1000	.9350	600	.7683	T-21.	..
*SMITH REVERDY D	222 CHERRY HILL CT	BRANTFORD CONN	1700	.9488	1500	.8373	25.	650 .8446
SOKOLOSKI FRANK	CITY HALL RD	UNION CITY CONN	100	.9000		*	T-22.	..
SOPEK WILLIAM J	750 QUEEN ST	BRIDGEPORT CONN	200	.8100	100	.6800	T-22.	..
SPINELLA RALPH SR	19 BRIDLE SPUR DR	WATERBURY CONN	300	.8233	150	.6666	T-22.	..
SZIGETI OSCAR	SKYLINE RIDGE	BRIDGE WATER CONN	150	.7666	200	.7550	T-22.	100 .6600
TEDESCO ANTHONY R	DAYTON RD	W REDDING CONN	200	.8600	100	.5600	20.	..
THOMPSON BOB	700 HIGH ST APT C	THOMASTON CONN	100	.7600		*	21.	..
THOMPSON JOSEPH F	75 BEACH DR	PROSPECT CONN 06712	300	.8200		*	T-22.	..
TITCOMB ROBERT	BOX 86 RD 2	MANCHESTER CONN	1500	.9193	1300	.8430	20.	350 .7000
*TORELLI RALPH J	409 MCCLINTOCK ST	NEW BRITAIN CONN	1100	.8827	1000	.8080	19.5	150 .6266
*TORELLI RALPH M	409 MCCLINTOCK ST	NEW BRITAIN CONN	1600	.9050	1700	.8758	21.	100 .7400
VAAST CHARLES L	BOX 567	SO NORWALK CONN	500	.8100		*	20.	..
VECCHIARINO JOSEPH C	OHEHYAHTAH PLACE	DANBURY CONN 06810	100	.8500		*	T-22.	..
VELLECA ALBERT JR	76 WELLSWOOD RD	HEBRON CONN	150	.8266	100	.6600	T-22.	50 .6000
VOLPI LOUIS	20 BRENNAN PLACE	WATERBURY CONN	100	.9200		*	T-22.	..
WESTERFIELD C R	TWO SACHEM LANE	GREENWICH CONN		*		*	T-	100 .7800
WHITE CHAS F	70 NORTH ST	DANBURY CONN	800	.8650		*	T-22.	..
WILLIAMS HARRY V	155 SCARBOROUGH ST	HARTFORD CONN	100	.9200	100	.6200	19.	50 .6200
WILLIAMS JAMES A	43 NORTH MAIN ST	TERRYVILLE CONN		*	100	.8200	T-22.	..
WILLIAMS WM J	31 CAMBRIDGE DR	NEWINGTON CONN	200	.7000		*	T-22.	..
WILSON JAMES F	SHAGBARK RD	WILSON PT	100	.8400		*	T-20.	..
WILSON KENDRICK III	SHAGBARK RD	WILSON POINT	100	.7000	100	.7900	T-21.	..
*WILSON KENDRICK R	SHAGBARK RD WILSON	POINT	3600	.9411	1050	.8942	21.	..
WISE ALLEN F	R-2 LAKESHORE DR	WINSTED CONN	600	.9333	700	.7571	25.5	..
WOLFINGER ALLEN E SR	489 SUMMIT ST	BRIDGEPORT CONN	200	.7900		*	T-22.	..
WOOD FRANCIS C	1331 PONUS RIDGE	NEW CANAAN CONN	1200	.9158	1500	.8506	21.5	250 .7760
WOODWARD JOHN H	PARKER BRIDGE RD	ANDOVER CONN 06232	500	.8920	300	.6200	20.5	100 .7300
WORTMANN HERBERT F	159 OCEAN DR WEST	STAMFORD CONN	500	.8540		*	T-22.	..
YOST JOHN	175 CREST ST	WATERBURY CONN	100	.9100		*	T-22.	..
YOUNG PAUL R	SPORT HILL RD	WEST REDDING CONN	100	.8000	100	.5300	T-22.	50 .6800
ZEMKE EDWARD R	64 PINEHURST DR	MERIDEN CONN 06450	2400	.9087	1400	.7757	20.	800 .7937
ZIOLOWSKI JEFF	SPRUCE MT TRAIL	DANBURY CONN 06810	200	.6100		*	T-	..

## Industry Representatives

*BALDWIN RICHARD A	20 MIDDLE RIVER	DANBURY CONN	2800	.9653	1900	.8326	27.	1450 .9020
BARBER P C	23 ROLLING RIDGE RD	HAMDEN CONN	600	.9250	300	.8066	22.	100 .7400
BOETTNER WM J	939 BARNUM AVE	BRIDGEPORT CONN	100	.8700		*	27.	..
CLAIR C C	939 BARNUM AVE	BRIDGEPORT CONN N	200	.9150		*	21.	..
HAYS C M PRO	275 WINCHESTER AVE	NEW HAVEN CONN 06504	200	.8500		*	20.	..



## Connecticut (Cont.)

		16-YD	AVG	NCP	AVG	DBLS	AVG
HENSHAW T E	OLIN MATH CHEM	200	.8600	..	22.	100	.8000
LARSON EARL G	939 BARNUM AVE	1300	.9484	1100	.8754 22.5	200	.8550
OLDRIDGE NEIL	REM ARMS CO INC			100	.8100 T-22.	100	.8600
PARKER R F	217 B HERITAGE VLLG	1300	.8307	..	20.		..
*PIERCE L V	383 LONGMEADOW RD	900	.8977	400	.7450 21.	100	.7600
REYNOLDS B W	76 VERNON ST	300	.9433	100	.7000 24.	100	.8100
STONE JAMES W PRO	42 PILGRIM LANE	200	.7950	..	T-22.		..
*TALLEY W E PRO	111 PARK ST	200	.9150	100	.7900 23.		..
WIEGNER MARTIN I III	35 MUNSON RD	200	.8550	..	T-22.		..

## HAWAII

## Women

*BALDWIN PRISCILLA	RR 1 BOX 487	2850	.9161	2050	.7873 23.	1050	.7466
EASTMAN NONA	RT 1	300	.5833	250	.5920 T-18.		..
FUJITA IRENE R	45 WAIANUENUE AVE	300	.7766	100	.7500 T-18.	100	.4900
GRESHAM DOLORES R	44-248 MIKIOLA DR	100	.7400	100	.5500 T-18.		..
KERSENBROCK BONNIE	1676 WAILUKU DR	200	.3800	..	T-18.		..
KILPATRICK ETHEL M	PO BOX 636	100	.3700	..	T-18.		..
OLSEN DEBRA K	PO BOX 1211	500	.8000	100	.7500 T-18.	100	.4500
OSTRANDER SANDRA M	BOX 1091	100	.2100	..	T-18.		..
PAGE MARY ANN	P O BOX 35	550	.8290	100	.8300 T-18.	100	.6400
SCOTT ELDEAN C	BOX 763 PUUNENE	250	.6280	100	.6800 18.		..

## Men

AOKI RALPH S	544 POIPU DR	1100	.8800	1200	.7750 21.5	300	.7433
BALDWIN EDWARD C	RR-1 BOX 487	2150	.8716	1500	.8426 21.	900	.7933
BALDWIN JAMES	RR 1 BOX 487	1500	.6213	350	.5714 18.		..
*BALDWIN MICHAEL C	RR 1 BOX 487	2900	.9417	2000	.7675 26.5	1150	.8260
BANGORA JOE	527-4 PEPEEKED ST	300	.7933	400	.6925 20.5		..
BATES FRANKLIN W	1401 A FOX BLVD	400	.7425	400	.6500 T-22.	100	.4900
BILLETTER THOMAS H	132 WAIANAE CIRCLE	900	.8577	1000	.7230 20.5	100	.6700
BLUMER JIM	USS STODDERT DDG-22	200	.9050	400	.7875 T-22.		..
BROOKS J R II	RR 1 BOX 523	200	.9050	50	.7600 20.		..
BROOKS J R SR	RR 1 BOX 523	1250	.8496	550	.7581 21.5	450	.6711
CADIZ REMIGIO JR	94-1138 HUAKAI SR	900	.8733	800	.7875 21.	200	.7150
CAMERON COLIN C	PO BOX 128	300	.7766	150	.7533 19.		..
CAMERON DOUGLAS	PO BOX 128	300	.6500	50	.5000 T-22.		..
CHOI DANNY	1721 H-YOUNG ST	1700	.8723	1600	.8193 21.	350	.7142
COOMBS ANGUS R	WAI MEA VILLAGE INN	300	.6933	50	.7400 T-22.	100	.7000
DAWSON CHARLES N	160 ALOHI PLACE	100	.6600	..	T-	50	.5400
DAY JAMES	PO BOX 585	300	.8033	100	.7000 T-22.	100	.7500
DECOITE ERNEST	RR 1 BOX 764 B	100	.9100	100	.7900 20.	100	.7000
EASTMAN CHARLES A	RT 1	700	.9071	850	.8129 21.	450	.8155
EVERITT JAMES C	831 STOWELL CR	600	.8250	700	.6700 T-22.	100	.5800
FIX PAUL W	PO BOX 204	100	.5300	..	T-22.		..
FORD LUCAS	BOX 1396	100	.7800	..	T-22.		..
FUJITA CARL H	45 WAIANUENUE AVE	300	.8466	100	.7700 T-22.	100	.6300
FULMOR IRA P	1554 HALAMA ST	600	.7700	300	.6533 T-22.	200	.6250
FUNK JOHN B	CAMP SMITH TRN FAC	700	.8428	600	.7333 T-22.	50	.6400
GRESHAM JAMES W	44-248 MIKIOLA DR	100	.8400	100	.7700 T-22.		..
HARRIS MARVIN R	STAFF CINCPAC BX 20	400	.8575	..	T-22.	100	.7600
HARTLEY CAPT ROBERT	4422 UKALI ST	300	.7866	300	.5966 T-22.		..
HEW ALBERT	RR 1 BOX 97	200	.8000	..	T-22.		..
IAELA HENRY	739 KEA ST	100	.4200	..	T-22.		..
IMMEKUS WALTER E	3924 LANIPILI PL	300	.8266	400	.7675 20.	100	.7600
KAHOE JIM E	1839 WELLS ST	1650	.8684	1100	.8200 20.	750	.7453
KERSENBROCK RICHARD	1676 WAILUKU DR	100	.6200	..	T-22.		..
KRIEGER FRANK JR	PO BOX 876	200	.4800	100	.2900 T-22.		..
KUBO MICHAEL M	PO BOX 159	100	.7600	100	.6400 T-22.		..
LEE CLARENCE S C	1402 KAMAILE ST	200	.7150	200	.6900 20.		..
*LUM KING AL	903 7TH AVE	200	.8450	800	.7212 20.	100	.6300
MALCOM CHARLES E	1347 UULA ST	500	.8640	500	.8380 20.	100	.7900
MARKT GEORGE	226 A AHAPUHI ST	250	.8640	200	.6450 21.	100	.6500
MORRISON WM F	SOMS COMM CEN KMCS	300	.6666	200	.7150 T-22.	50	.7200
NALLS JAMES		100	.8700	100	.8100 T-20.		..
NOVOTNY FRANK J	1601 PIIKEA ST	1300	.7807	1300	.6769 20.	200	.5950
NOCK EDWARD L	105 B 2ND ST	600	.7816	800	.6787 T-22.	100	.5800
NOVOTRY RICHARD	1601 PIIKEA ST	700	.8314	800	.7187 18.	100	.4500
NOLAN HAROLD W SR	843 TIDBALL AVE	100	.7900	..	T-22.		..
OSTRANDER RONALD K	WAI MEA VILLAGE INN	350	.8571	..	T-22.		..
OLSEN LEE	PO BOX 1211	500	.8940	100	.8000 T-21.	100	.7800
PAGE ROBERT W	P O BOX 35	650	.8261	100	.6200 T-22.	100	.6300
PERREIRA JOHN JR	RR 1 BOX 719D	100	.7100	..	T-22.		..
PHAGANS FLOYD S	551 KUAANA WAY	1400	.8585	1400	.7885 20.	300	.7700
RIPLEY RICHARD	2095 A ELROD DR	200	.7350	300	.5433 T-22.	50	.6000
SASAKI ALVIN	220 IWALANI ST	300	.8066	100	.8100 T-22.		..
SCOTT PHIL	BOX 763	250	.8240	100	.7700 20.		..
SCOTT PHILIP G	BOX 775	200	.7400	..	18.		..
SLAUGHTER JOHN		100	.8200	100	.7200 T-22.	50	.7400
SNYDER DONALD M JR	3736 CRATER RD	200	.5400	100	.6100 T-22.		..
SOLOMON JOSEPH	PO BOX 281	500	.5920	150	.5466 20.	100	.5400
STANIEC EDWARD JR	PO BOX 794	300	.6933	..	T-22.		..
STOECKER ROY R	MAUNA OLU CAMPUS	..	..	100	.3900 T-22.		..
SUZUI MELVIN	1942 LUSITANIA ST	1100	.8954	1000	.7850 20.	250	.7720
TSUYAMA RICHARD T	PO BOX 248	100	.8300	..	T-22.		..
WALLS JAMES H	USS WHIPPLE DE 1062	300	.8600	300	.8266 20.	50	.6800
WENCE ED G	PO BOX 1695	600	.6866	200	.5700 T-22.	150	.5600
WENCE ED WM	PO BOX 1695	600	.8000	200	.7250 T-22.	150	.5666
WOLF THOMAS G	803 AALAPAPA DR	500	.8380	100	.7700 T-22.		..
WOODS WOODSON K	POHAKEA RANCH	350	.7228	..	T-20.		..

# DELAWARE

157

		Women	16-YD	AVG	HCP	AVG	DBLS	AVG
BELAK LYNN MARIE	818 WOODLAWN AVE F3	WILMINGTON DEL	1400	.8171	700	.8328	18.	..
BOULDEN MARGARET L	1909 LINCOLN AVE	WILMINGTON DEL	3400	.7064	1700	.7094	18.	..
BURCH MARY C	PO BOX 943	NEWARK DELAWARE	2000	.8890	1200	.8725	19.	..
CHIRDON CHERYL	680 BUCKSON DR	DOVER DELAWARE	200	.6700	..	T-18.	..	..
CINI DEBBIE	12 JANVIER AVE	NEW CASTLE DELAWARE	2800	.8392	1400	.8450	19.5	250 .6440
DILL D MARGARET	902 LINDEN ST	WILMINGTON DELAWARE	3500	.8691	1850	.8275	18.	100 .7100
EGAN JOAN J	208 BRENNEN DR	NEWARK DEL 19711	100	.5900	..	T-18.	..	..
EISENHARDT JOAN	1305 CYPRESS AVE	ELSMERE GDNS DELA	600	.7550	200	.7050	18.	..
GRIER KAREN	300 BROOKSIDE AVE	WILMINGTON DEL	800	.7875	100	.5200	T-18.	..
*KING MARY S	2406 CLEARVIEW AVE	WILMINGTON DELAWARE	2500	.8504	300	.8466	18.	..
LEWANDOWSKI MARYANN	108 CATALPA AVE	WILMINGTON DELAWARE	600	.5866	..	T-18.	..	..
MANDES MARY LOU	PO BOX 72	MIDDLETOWN DEL	2000	.8850	800	.8850	18.5	250 .5560
MILLER ROSEMARY	605 ENTWISLE CT	WILMINGTON DEL	2400	.9495	1300	.8900	23.5	1550 .8716
SHARPLESS JOSEPHINE	1005 KIRK AVE	WILMINGTON 6 DEL	1000	.6540	100	.6400	18.	..
SOLOFF JOAN	1500 BARTLESON RD	WILMINGTON DELAWARE	3100	.8883	1550	.8445	18.	..
STEVENS LYNN	RD 2 BOX 634	SMYRNA DEL 19977	200	.7750	100	.7600	T-18.	..
THOMPSON ISABELLE C	RD 2 BOX 568	SMYRNA DELAWARE	1000	.8220	800	.8075	18.	..

## Men

ADAMS CHARLES T	702 MILLTOWN RD	WILMINGTON DEL	3500	.9308	900	.8700	20.5	1000 .8170
ADAMS JAMES B	RD 1 CEDAR BEACH RD	MILFORD DELAWARE	1100	.9209	1150	.8487	20.5	50 .5000
ALDERSON CHARLES E	RD #2 BOX 97	DOVER DEL	600	.9266	500	.8880	22.	..
ANDERSON ANDY	2231 E HUNTINGTON	WILMINGTON DEL	3600	.8869	1100	.8109	20.	..
ANDERSON GENE	4607 LINDEN HILL RD	WILMINGTON DELAWARE	2800	.9507	1100	.8336	23.5	..
ANDREWS EUGENE	KELLYS TRL CT 17	NEW CASTLE DELA	100	.8000	..	T-22.	..	..
*AUSTIN CHARLES	P O BOX 103	KENTON DEL	3950	.9762	3450	.8797	27.	1600 .8918
*AUSTIN CHAS E JR	BOX 103	KENTON DELA	500	.9220	200	.8950	24.5	..
AUSTIN WILLIAM H	RR 1	VIOLA DEL 19979	1000	.9120	950	.8326	21.5	..
BAKER FRANK W JR	207 S MARYLAND AVE	WILMINGTON DEL	1200	.8741	250	.7760	20.5	200 .6750
BARCUS EDWARD N	35 YALE AVE	NEW CASTLE DEL	900	.9133	300	.8766	19.5	50 .4400
BARROW RALPH W JR	29 MINQUIL DR	NEWARK DELA 19711	200	.9400	..	T-22.	..	..
BARROW WILLIAM	23 LOVETT AVE	NEWARK DEL	500	.9140	..	23.	..	..
BEA JOSEPH W	144 SOMERS AVE	NEW CASTLE DEL	500	.8620	..	T-22.	..	..
*BEARMAN HENRY E	48 PROSPECT AVE	NEWARK DEL	4800	.9035	2200	.8263	22.5	50 .7600
BENSON DAVID	RD 1 BOX 91	MILTON DEL 19968	100	.8000	..	T-22.	..	..
BENSON RUSSELL R	RD 1 BOX 91	MILTON DEL	100	.8900	100	.7800	20.	..
BETTS WILLIAM F	RD #2 BOX 111C	MILTON DEL	100	.7900	100	.6600	T-22.	50 .5000
BIANCA BRIAN	2618 W ROBINO DR	WILMINGTON DEL	300	.6966	..	T-22.	..	..
BIDDLE WM K	BOX 88	HARTLEY DELAWARE	1100	.9309	1600	.8931	22.5	50 .9400
BISCOE GARY	10 OAK AVE	ELSMERE DELAWARE	900	.8855	100	.5900	T-22.	..
BOULDEN WALLACE E	1809 LINCOLN AVE	WILMINGTON DEL	3600	.9011	1950	.8605	21.	100 .6600
BRADLEY EDWIN LEE	423 SO WASHINGTON	MILFORD DEL 19963	100	.6900	..	T-	..	..
BOYER JOHN E	1916 LAKEVIEW RD	WILMINGTON DELAWARE	1600	.8937	800	.8525	20.5	..
BRADLEY CLARENCE C	FORREST HILLS APT	BLDG N16 CHRISTIANA	1000	.8680	600	.8166	19.	250 .8080
BOYLE EDWARD A JR	2200 LINKWOOD	WILMINGTON DELAWARE	1100	.8945	600	.8850	21.	..
BRADLEY CHARLES O	BOX 308 RD 2	MILFORD DEL 19963	700	.7728	800	.7200	20.	..
BROWN ELMER L	26 MCMULLIN DR	NEW CASTLE DELAWARE	2600	.9184	1750	.8731	20.	150 .5133
BROOMALL JAMES E	SHIELDS LANE	CHRISTIANA DELAWARE	1600	.9256	600	.8050	21.	250 .6440
BRADLEY VERNON W	RD 2 BOX 365	MILFORD DEL 19963	200	.9250	200	.8850	T-22.	..
BROWN SAMUEL T	2705 DUNCAN RD	WILMINGTON DEL	100	.9500	..	T-22.	..	..
BUCKINGHAM RALPH	218 W MAIN ST	NEWARK DEL 19711	200	.9400	..	20.	..	..
*BURKERT JERRY L	RD 4 33 PLEASANTON	DOVER DELAWARE	1000	.9090	950	.8178	23.	400 .8675
CAHALL JAMES W	RR 1	MIDDLETOWN DEL	2900	.9551	2350	.8225	27.	1150 .8565
CAHALL RONALD E	BOX 111 RD 1	MIDDLETOWN DELAWARE	200	.8500	..	19.	..	..
CAHALL WOODROW W	105 ODESSA AVE	WILMINGTON DEL	500	.9160	100	.8600	22.5	..
CALLAWAY RICHARD	RD 2	GREENWOOD DEL 19950	1100	.8963	450	.8044	20.5	..
CALVANESA WILLIAM A	RD 2 BLANCHARD RD	GREENWOOD DELAWARE	800	.8612	1300	.8453	18.5	..
*CALVERT CHAS H JR	607 DORCASTER DR	WILMINGTON DEL	4300	.8397	850	.7694	18.	700 .6957
CAMPBELL THOMAS	111 HUNN MANOR PK	NEW CASTLE DELAWARE	200	.7700	..	T-22.	..	..
CARMAN HAROLD J JR	RD 2 BOX 232 D	CAMDEN DEL 19934	100	.9400	50	.7200	T-22.	50 .6800
CARRE ROBERT J	54 YALE AVE	NEW CASTLE DELAWARE	600	.8816	150	.7800	T-22.	..
*CARROLL GEO B JR	205ROSS ST	DOVER DEL	7000	.9460	2100	.8500	27.	1250 .8328
CASEY GEORGE O	PO BOX 333	BEAR DELAWARE	600	.7333	..	T-22.	..	..
CHALMERS DONALD L	RD 3 BOX 124	HARRINGTON DEL	1000	.8320	550	.6254	20.	..
CHANDLESS ARTHUR	8 W CLEARVIEW AVE	WILMINGTON DEL	2700	.8974	1400	.7935	20.5	550 .7218
*CHESTER JAMES L	805 S SCOTT STREET	MIDDLETOWN DELAWARE	200	.7800	100	.7600	20.	..
CINI JOHN T	12 JANVIER AVE	NEW CASTLE DEL	1900	.9236	1450	.8337	20.	100 .8000
CINI MIKE	196 RIVER RD	NEW CASTLE DEL	1100	.8163	600	.7216	19.	100 .4400
CLARK CHARLES R	1329 CLIFFORD RD	WILMINGTON DELAWARE	500	.8520	..	T-22.	..	50 .5400
CLARK H C	BOX 137	KENTON DELA	2000	.8720	800	.8237	20.	..
CLARK RONALD LEE	510 SHARPLEY LANE	WILMINGTON DEL	200	.8400	..	T-22.	..	..
COLLINS F M	RD 2 BOX 157	SMYRNA DEL	200	.9100	..	T-22.	..	..
COOK WM	10 RAINTREE DR	NEW CASTLE DEL	100	.7800	..	T-22.	..	..
COTTRELL G H	7 CLAIRE PL	WILMINGTON DELAWARE	1100	.8418	1000	.8050	23.	..
COULBOURN DONALD W	R F D 2	MILLSBORO DELAWARE	1400	.9535	1150	.8817	21.5	250 .7840
*COVERDALE DREXEL C	RD 1	FREDERICA DEL	2100	.8571	1750	.8228	18.5	300 .7100
*COVERDALE RONALD	RD 3 BOX 329	MILFORD DEL	1600	.8650	1250	.7896	21.	200 .7650
CROWLEY EARL W JR	1816 N UNION ST	WILMINGTON DEL	100	.6800	..	T-	..	..
CURLETT RAYMOND P	RTE 2 BOX 24 A	BRIDGEVILLE DEL	1100	.8845	1200	.8125	20.5	..
DEAKYNE LAURENCE	R D	TOWNSEND DEL	6800	.7464	400	.7150	19.5	400 .5800
DILL ELMER W JR	902 LINDEN ST	WILMINGTON DELAWARE	5000	.9462	2050	.8639	22.	350 .5600
DILL STEVEN	76 SPRINGLAKE DR	NEWARK DEL 19711	300	.7200	..	T-22.	..	..
DILLARD AUBREY T	RFD 1	SEAFORD DEL 19973	1500	.8820	1300	.7923	20.	500 .7440
DUCOTE FLORIAN W	RD 2 BOX 549	SMYRNA DELAWARE	500	.8180	150	.5800	T-22.	100 .4900
EGAN BERNARD E	205 BRENNEN DR	NEWARK DEL 19711	200	.8850	..	T-22.	..	..
ECKSTEIN LEIN E	317 MARTIN DR	NEW CASTLE DELAWARE	100	.6300	..	T-22.	..	..
ECTOR FRANK	RD 1	CLAYTON DEL	1400	.8742	700	.8557	21.	150 .8333
*ENGLAND BOB L	73 YALE AVE	NEW CASTLE DEL	3300	.8754	400	.8150	22.	..
ESPOSITO FRANK M	RD 4 BOX 71	MILFORD DELAWARE	100	.8800	100	.6700	T-22.	..
EVERETT DONALD E	100 MENDELL PLACE	NEW CASTLE DELAWARE	300	.7033	200	.6350	20.	..
EVERETT ROGER	100 MENDELL PLACE	NEW CASTLE DELAWARE	2400	.9537	1150	.8687	23.5	450 .7555
FALCO JOSEPH F SR	2525 WOODVIEW DR	WILMINGTON DELAWARE	3600	.9402	2000	.8495	23.	500 .7900
FARGUHAM BRUCE S	4 COURTNEY RD	WILMINGTON DEL	4300	.9197	1500	.8666	20.5	1100 .7872
FENQUICH THOMAS L	206 WEBBS LANE	DOVER DEL 19901	1400	.7328	400	.6875	20.	50 .5200
*FIELDS JAY	BOX 66	CANNON DELAWARE	3000	.9396	3150	.8466	26.	200 .8700
FIERRO VINCENT SR	315 POTOMAC RD	WILMINGTON DELA	..	..	100	.8900	20.	..
FITZ-SIMMONS BUD JR	1121 N BANCROFT PKY	WILMINGTON DEL	100	.6200	..	T-	..	..
FORAKER HEARTIE	RD 3 BOX 506	MILFORD DEL 19963	300	.6633	500	.5460	T-22.	..
FORTNER GEORGE W	120 W 31ST ST	WILMINGTON DEL	1300	.9115	200	.8000	21.5	..
FOSTER ANTHONY	60 NOTRE DAME AVE	NEW CASTLE DEL	1500	.8873	850	.7647	20.	150 .7533
FRAGO MELE JOE	RD 2 BOX 363	HOCKESSIN DEL 19707	1600	.8662	500	.8260	20.	350 .6457
*FRIEDEL CALVIN H	RD 3 BOX 29	SEAFORD DELAWARE	900	.8322	1100	.8045	20.	100 .6200
FRIEDEL JAN H	RT 2 BOX 150A	SEAFORD DEL 19973	..	..	200	.8850	23.	100 .7900
FRIEDEL LONNIE P	RD 3 BOX 27 D	SEAFORD DELAWARE	700	.8900	1000	.8350	25.	250 .6880
FULMER TERRY	10 E 4TH ST	NEW CASTLE DEL	500	.8160	..	20.	..	..
FURST ROBERT K	10 VILONE RD	WILMINGTON DEL	200	.7000	50	.3600	T-22.	..
GAUKLER GARRY L	911 WILSON DR	DOVER DEL 19901	500	.8080	300	.7166	T-22.	..



## Delaware (Cont.)

			16-YD	AVG	HCP	AVG	DBLS	AVG
GEIGER OLIVER	93 CANDLEWICK	DOVER DEL 19901	1300	.9330	900	.8088	22.	50 .6800
GUM C E	617 PENN AVE	SEAFORD DEL	100	.9200	200	.8800	19.	..
HAMMOND JOHN G JR	RD 2 BOX 28	MIDDLETOWN DEL	900	.9277	550	.8436	22.	..
HARRIGAN CHARLES A	104 HOMEWOOD RD	WILMINGTON DEL	400	.8125	500	.6860	20.	..
HARRIS CHARLES F JR	RD 1 BOX 79A	MIDDLETOWN DEL	300	.9200	500	.8760	20.5	..
HART WM S	MAIN ST	TOWNSEND DELAWARE	2600	.8784	1350	.8451	20.	..
HAYWARD ROBERT	BOX 3816	GREENVILLE DEL	2800	.9360	1750	.8760	22.5	600 .8216
HESS RANKIN D	2007 GRANT AVE	WILMINGTON DELAWARE	1900	.9026	500	.8200	20.	100 .5700
HIGH BILL	209 E 3RD ST	WILMINGTON DEL	900	.8000	350	.6628	20.	100 .5300
HOCKER ROBERT G	2512 EMERSON DR	WILMINGTON DELAWARE	1200	.8758	600	.7850	20.	500 .7700
HOCKER STEPHEN	2512 EMERSON DR	WILMINGTON DEL	400	.9050	..	T-22.	..	..
HOENEN RICHARD	341 CHESTNUT ST	LEWES DELAWARE	..	..	100	.7400	T-22.	..
HOMAN JAMES B	HAVEN LAKE AVE RD 3	MILFORD DELAWARE	100	.7900	..	20.	..	..
HOPKINS ALFRED R	803 MAPLE AVE	WILMINGTON DEL	200	.8100	..	19.	..	..
HORNEY ROY M	2312 W 18 ST	WILMINGTON DEL	1100	.9236	900	.8777	21.	..
HOROWITZ CARL G	2429 HAMMOND PL	WILMINGTON DEL	1400	.8692	200	.8200	T-22.	..
HOWARD CHARLES H	11 SUSSEX DR	LEWES DELAWARE	100	.9400	200	.9100	T-22.	150 .8933
HOWELL ROGER W	VOSHELLS COVE RD 2	DOVER DEL 19901	300	.8700	200	.7900	T-22.	..
*HUFNAL BRUCE E	DALTONS TRL PK	BEAR DEL 19701	2800	.9067	1350	.8659	23.	700 .7500
HUFNAL BRUCE E JR	DALTONS MOBLE HOMES	BEAR DELAWARE	300	.7033	..	T-20.	..	..
INGRAM L F	BOX 485	LEWES DELAWARE	500	.7760	100	.5000	T-22.	..
IRONS WAYNE M	317 BRANDYWINE BLD	WILMINGTON DEL	1600	.9625	1950	.8676	25.5	700 .8400
JANKO ALAN	692 OLD MILL RD	DOVER DELAWARE	1300	.8484	450	.7800	21.	..
JAROS S GARY	1027 CLAYTON RD	WILMINGTON DEL	100	.7700	300	.7400	T-22.	..
JEFFERSON DONALD F	RD 1 BOX 168 A	MILTON DEL 19968	200	.9200	200	.7850	T-22.	..
JOHNSON CHARLES W	BOX 215	HOCKESSIN DELAWARE	1500	.9193	550	.8345	21.	450 .8244
JOHNSON WM VERNON	16 SOUTH DUPONT BLV	MILFORD DELAWARE	300	.6933	..	T-22.	..	..
JONES CARLTON L	#1 BOX 73J	MAGNOLIA DEL	300	.9000	..	22.	..	..
JONES JAMES A	RAUGHLEY HILL RD	HARRINGTON DELAWARE	300	.8000	300	.7433	20.	50 .7200
JONES WILLIAM C	RR #1 BOX 60	GEORGETOWN DEL	900	.9088	800	.8300	24.5	..
JUDD JON K	15 LAKELAND AVE	DOVER DELAWARE	500	.7240	..	T-22.	..	..
*KAMPERMANN ERNEST	9 DELAWARE AVE	TUXEDO PARK DEL	5500	.9447	3050	.8196	23.5	100 .6600
KEPKA JAN	113 W EIGHTH ST	WILMINGTON DEL	700	.8214	600	.8150	19.	..
KIMMEY RICHARD	PO BOX 214	MILFORD DEL 19963	1500	.9260	1050	.8752	21.	..
*KING JOHN	2406 CLEARVIEW AVE	WILMINGTON DELAWARE	2600	.9357	300	.7733	21.	100 .6500
KNOTTS WM H	838 E LOCKERMAN ST	DOVER DEL 19901	200	.6800	..	T-22.	..	..
LAFFERTY WM F	2410 NEWELL DR	WILMINGTON DEL	700	.7714	200	.5550	T-22.	100 .5300
LANE TOM JR	9 N MAIN ST BOX 16	MAGNOLIA DELA	1800	.9194	650	.8538	20.5	50 .8000
LARAMORE BOSTON	RD 2 BOX 145	FEDERALSBURG MD	1100	.8509	900	.8055	20.	..
LARE FRED N	RD 2 BOX 101	BRIDGEVILLE DEL	1200	.9141	1100	.8009	23.5	150 .7800
LANGHAM EDWARD L	271 GUNNING-BEDFORD	DOVER DEL 19901	300	.8200	..	T-22.	..	..
LANG EDWARD F	16 GRANITE DR	WILMINGTON DEL	500	.9100	400	.8050	T-22.	150 .7333
LARSON WARREN N	RT 1 BOX 393 A	BEAR DELAWARE	2000	.8385	700	.7271	20.	450 .6977
LOFLAND CLINTON J	RR1 BOX 170	MILTON DEL	200	.8800	..	T-22.	..	..
LOFLAND WM	BOX 126 B	LEWES DELAWARE	1500	.8893	850	.7705	20.5	150 .3600
LOCKERMAN L R	R 2 BOX 221	GREENWOOD DEL 19950	1200	.8291	1300	.8069	19.5	50 .3800
MABE BUDDY J	RT 1 BOX 433 E	BEAR DEL 19701	500	.8580	400	.7700	T-22.	150 .5333
MALONEY BARRY	1006 LEMUEL ST	MILFORD DEL 19963	300	.8733	..	T-20.	..	..
MALONEY THOMAS A	1006 LEMUEL ST	MILFORD DEL 19963	200	.7500	100	.5800	T-22.	50 .8000
MANDES JOSEPH	BOX 72	TOWNSEND DEL 19734	2400	.9641	1000	.8160	24.5	400 .7850
MARTIN ANDREW	RR 4 BOX 71	MILFORD DEL	800	.9037	1200	.8525	21.	150 .7800
MARTIN DAVID J	RD 1	HARRINGTON DEL	1100	.8818	900	.8766	21.	150 .6400
*MARVEL WALTER D	R R 1	LINCOLN DEL	6500	.9764	3050	.8977	27.	1750 .9331
MASON CHARLES H	2400 BAY AVE	LEWES DEL 19958	700	.9457	300	.8833	21.5	200 .8100
MCALLISTER WILLIAM N	11 S UNION ST	SMYRNA DELAWARE	600	.7033	..	20.	..	..
MCCLAFFERTY DONALD T	1827 DELAWARE AVE	WILMINGTON DEL	500	.8680	200	.7150	T-22.	..
*MCDANNELL RAY	2653 MARSH RD	WILMINGTON DEL	1300	.8723	400	.8175	22.	100 .7400
MCCOLLEY ROBERT H	812 E STREET	MILFORD DEL	1500	.8300	1000	.7810	19.5	..
*MCGOVERN E J		HOCKESSIN DELAWARE	3700	.9124	2700	.8707	21.5	1850 .8540
MELVIN FRED R	102-3ST	HARRINGTON DEL	..	..	300	.7200	T-22.	..
MELVIN GEORGE L	BOX 229-A	MARYDEL DELAWARE	500	.8760	500	.8340	20.	50 .6000
MESSICK ROBERT L	913 SE 2ND ST	MILFORD DELAWARE	1400	.9200	1350	.8414	20.5	50 .5800
MILLER JOHN H JR	605 ENTWISLE CT	WILMINGTON DELA	2400	.9604	1600	.9062	24.	1400 .8885
MINNER HOWARD G		GOLDSBORO MD 19636	100	.9200	..	T-22.	..	..
MINNER JOHN WAYNE	BOX 330 RD 2	FELTON DELAWARE	300	.9500	300	.8800	20.5	50 .7600
MITCHELL J FRANK	RD 2	LEWES DELAWARE	400	.9550	400	.8750	T-21.	50 .7600
MOORE JOHN R	40 S RAILROAD AVE	WYOMING DEL 19937	..	..	300	.5833	T-22.	..
*MOORE JOSEPH A JR	LARK AVE FAIRWINDS	BEAR DELAWARE	200	.9400	..	23.	..	..
*MORANO SAM J	1917 W 2ND ST	WILMINGTON 5 DEL	400	.8900	..	20.	..	..
*MORRIS HOWARD L	3204 CARDIFF DR	WILMINGTON DELAWARE	2900	.8906	3350	.8552	18.5	300 .5933
NAUMAN WILMER C SR	1512 DELWOOD RD	WILMINGTON 3 DEL	100	.8400	100	.7300	19.	..
NAYLOR JAMES H JR	126 SCHOOL LANE	SMYRNA DELAWARE	2000	.9210	1400	.8671	22.	100 .7100
*NIBLETT FRANCIS D	12 HARDING AVE	WILMINGTON DEL	2900	.8875	1200	.7800	20.5	350 .7514
NIBLETT R A	910 HARTLY PLACE	WILMINGTON DEL	100	.9200	..	23.	..	..
NOVOTNY JAMES A	514 ATLANTIC ST	MILTON DEL 19968	100	.8400	100	.7300	T-22.	..
OCONNOR JAMES T	37 E COMMERCE	SMYRNA DELAWARE	3300	.8342	1000	.7820	19.5	100 .5100
ONIZUK BERNARD A	RD 1	NEWARK DEL	400	.8675	200	.7950	19.	..
*PALFREY ROBERT W	10 BEECH AVE	WILMINGTON DEL	5700	.9556	1750	.8502	24.5	750 .8013
PARKER GARY	10 WINDBURNE DR	NEW CASTLE DELAWARE	1000	.8680	650	.8353	21.	250 .7600
PARKHURST FRED K III	RR 2	BRIDGEVILLE DEL	100	.8400	500	.7140	T-22.	..
PASSWATERS VICTOR E	RFD 1	GREENWOOD DEL 19950	600	.6816	50	.5600	T-22.	50 .6000
PAXSON GEORGE	200 ROBINSON DR	NEW CASTLE DELAWARE	600	.7916	150	.5733	T-22.	..
PAXSON GEORGE JR	200 ROBINSON DR	NEW CASTLE DELAWARE	1300	.8592	850	.7247	20.	..
PEAK DEAN	125 CROSS AVE	NEW CASTLE DELAWARE	700	.8971	400	.8200	T-22.	..
PENSKY EDMUND	331 LIVERPOOL ST	NEWARK DEL WARE	2600	.8642	1350	.8000	20.	150 .6933
PITZER ERNEST H	4 PEMBREY PL	WILMINGTON DEL	1400	.9164	900	.7844	21.5	100 .7000
*PLEASANTON R L	R R 1	MAGNOLIA DEL	1000	.9560	950	.8536	27.	100 .9200
POSTLE WOODROW W JR	PO BOX 441	DOVER DELAWARE	1600	.8143	700	.7757	20.	..
PROBER LEONARD	PO BOX 190	CLAYMONT DELAWARE	2600	.9261	850	.8505	20.5	50 .8800
*PRZYBYLEK JOHN F	2712 FREDERICK AVE	WILMINGTON DEL	3200	.9109	1500	.8740	21.	450 .8088
RATLEDGE DON	NEW CASTLE ST EXT	REHOBOTH BCH DEL	100	.9400	..	22.	..	..
REYNOLDS JAMES G		LINCOLN DEL 19960	300	.9200	150	.7333	T-22.	50 .8600
*RICHARDS THEODORE	RR #1	MILTON DELAWARE	2500	.9628	1950	.8482	25.	850 .8988
ROBINSON ELMER	57 SO PURDUE	NEW CASTLE DEL	100	.8700	..	T-22.	..	..
ROPP JAMES	RTE 1 BOX 151	HOCKESSIN DELAWARE	900	.8155	300	.8166	20.	1150 .7408
ROPP WALTER S	RTE 1 BOX 151	HOCKESSIN DELAWARE	4200	.8785	1300	.8476	20.	1400 .7150
ROSS DONALD C	411 W HOLLY OAK RD	WILM DEL	1100	.8609	200	.7850	20.	..
RUGGERIO RICHARD SR	BOX 211 RT 41	HOCKESSIN DEL 19707	200	.7800	100	.7000	T-22.	..
RUST HOOPER		FARMINGTON DELAWARE	600	.9083	500	.8000	T-22.5	..
RUTTER CLIFF	210 W FRANKLIN	NEW CASTLE DEL	2000	.8970	1000	.8480	21.	..
*RUTTER RICHARD	205 BACON AVE	NEW CASTLE DEL	3300	.9348	1100	.8472	23.5	100 .6000
RUTTER LOUIS	205 BACON AVE	NEW CASTLE DEL	1500	.9046	500	.8040	19.	..
SANDY WILLIAM T	2720 Tanager DR	WILMINGTON DELAWARE	1600	.9193	550	.7836	20.5	100 .6200
SATTERFIELD CARROLL	RD 3 BOX 60	HARRINGTON DEL	800	.9237	600	.7800	21.	..
SAULBURY JAMES F	RD 3	MILFORD DELAWARE	400	.9200	400	.7575	T-22.	..
*SAUNDERS HENRY S	501 LAKEVIEW AVE	MILFORD DELAWARE	2500	.9336	1850	.8589	23.5	450 .8244
*SEAL WILLIAM H	P O BOX 38	MONTCHANIN DEL	5175	.8494	950	.8084	19.	..
SETTING JAMES J JR	3910 LANCASTER PK	WILMINGTON DEL	700	.8871	..	T-22.	..	..
SHETZLER WM L	2127 A C ST ARPT VI	NEW CASTLE DELA	100	.8300	..	20.5	..	..

## Delaware (Cont.)

159

		16-YD	AVG	HCP	AVG	DBLS	AVG
SHOREY WAYNE	4 LEHIGH AVE	300	.8766	450	.6733 T-22.		..
SINEX ROBERT L	68 MEMORIAL DR	2300	.8673	650	.7400 20.		..
SLAVIN HAROLD E	2409 FERRIS RD	700	.8700		*. T-22.		..
*SMITH GAYLE B	R R 1	800	.9450	300	.7900 23.	50	.6400
*SMITH J WALTER	1111 FOULK RD	5900	.9423	4300	.8651 23.	900	.8022
SMITH RONALD H	1301 MONTGOMERY RD	1300	.8984	650	.8476 21.		..
STEVENS MAC	RD 2	2500	.9300	2250	.8755 23.	350	.8657
STEVENSON DOLPHUS R	RD 3 BOX 635	400	.8625		*. T-22.		..
STEWART ERROL JR	1902 THOMAS RD	1600	.9087	650	.8492 21.	350	.7342
STEWART JAMES R	RD 1 BX 205 C	300	.8366		*. T-22.		..
STIGLIANO CARMEN	106 YEARSLEY PLACE	1700	.8852	1100	.8090 24.5	250	.8680
STOVER M N	4 CORNWALLIS SQ	2000	.9375	1200	.8733 23.		..
STUBBS CHARLES E	RD 3	900	.7977	500	.5800 T-22.	50	.5600
SULLOFF EDWARD J	1500 BARTLESON RD	3700	.9418	2150	.8651 25.	1450	.8551
SWAIN FRED	RD 2 BOX 162	600	.8416	500	.6900 20.5		..
SWEITZER DONALD F	111 BACON AVE	2100	.8714	1400	.7950 20.	250	.6160
SYLVESTER NOLAN	R 2 BOX 364	1700	.8988	1000	.8520 21.5	100	.6600
THOMPSON RAY W	RD 2 BOX 568	1700	.9147	1750	.8817 21.		..
THOMPSON RBT D JR	8 N RACE ST	200	.9150		*. 21.5		..
THOMPSON SHARRON A	311 UNION ST	100	.9000	200	.8650 T-22.		..
TIEMAN DONALD D	RD 2 BOX 193	100	.9500		*. 19.		..
TODD CHARLES M	WEST MARKET ST	1500	.9240	700	.8471 22.5	150	.7866
*UHDE WALTER R	2816 E OAKLAND DR	2600	.9119	400	.8650 20.	200	.7900
UNIATOWSKI JOSEPH	1800 NO UNION ST	1800	.9222	200	.7700 21.	50	.8200
VANDENHEUVEL EARL JR	211 W VAN BUREN AVE	300	.9500	150	.9133 21.		..
VOIGHT GILBERT A	RD 1 WALTHERS RD	100	.8800	200	.6900 T-22.		..
WALKER EDWARD H JR	RD 1 RTE 40	800	.9375	400	.8175 21.	150	.7733
WALKER WILSON	1017 SO GERALD DR	1100	.8409	300	.7700 20.		..
WALLS CHARLES	45 COOPER RD	800	.8875	300	.8100 20.		..
WALLS DAVID CHARLES	45 COOPER RD	400	.8550	100	.7000 T-22.		..
WALLS WILLIAM WAYNE	RD #1 BOX 80B	2800	.8442	2200	.8077 20.		..
WALSH WILLIAM E JR	1310 BAY AVE	800	.8825	900	.8355 20.	50	.7200
WARD JAMES A	702 S E 2ND ST	200	.7500		*. 20.5		..
WATSON HUGH	103 JULIANNE CT		*.	100	.5300 20.		..
WATSON JAY E JR	RD 1 BOX 95 B	1800	.9155	1650	.8697 21.	100	.5600
WATSON JAY E SR	RD 1 BOX 338	1600	.7712	1050	.6942 20.		..
WEBB JAMES W	217 SUNNYSIDE RD	1200	.8116	900	.7988 19.5		..
WEHDE ALDEN A	27 MCMICHAEL CT	1100	.8345	400	.5650 T-20.		..
WENNER DANIEL B	606 PARKER CT	4600	.9176	2200	.8513 20.	500	.5200
WHITE GILES A JR	2116 DELAVIEW AVE	100	.7900		*. 21.5		..
WILKERSON CLAUDE	303 ALANTIC ST	100	.7400	100	.8100 T-22.		..
WILLIAMS A J	RD SO DUPONT HWY	400	.8650	150	.8133 20.	100	.7900
*WILLIAMS ROBERT L	BOX 193	500	.8740	200	.8400 24.5		..
*WILLIAMSON LOUIS O	1 VOSHILL MILL RD	4700	.9376	2600	.8765 22.	600	.7566
WILSON ROBERT J III	2024 GILPIN AVE	1700	.8864	100	.8800 20.	50	.7400
WOOLEY HAND NOBLE	104 HANDLEY ST	700	.8957	900	.8535 20.		..
ZAFFIRI L J SR	37 SO DICKENS DR	3700	.9075	800	.8350 20.5	300	.7266

### Industry Representatives

BUCHANAN A W	16 HARVARD ROAD	WILMINGTON 8 DEL	3500	.9028	1550	.8316	21.		..
WENNER DONALD E	606 PARKER CT	WILMINGTON DEL	6900	.9439	3800	.8750	22.5	2100	.7547

## DISTRICT OF COLUMBIA

### Women

ANESSI GLADYS S	5810 ATMORE PL	WASHINGTON D C	500	.7000	800	.6662 T-18.		..
CARTER CAROLYN	5509 5TH ST N W 202	WASHINGTON D C	100	.7200		*. T-18.		..
WEBB AGNES R	7605 WALKER MILL	WASHINGTON DC	1300	.7269	1400	.7471 18.	100	.4000

### Men

BERRY CHARLES E JR	1113 19TH ST N E 6	WASHINGTON D C		*.	100	.9100 T-22.		..
COFFMAN ROBERT W	2154 30TH ST NE	WASHINGTON D C	400	.8000	500	.7300 T-22.		..
FULLER CHARLES W	413 ONEIDA ST N E	WASHINGTON D C	200	.9150		*. T-22.		..
GEORGE THEODORE R JR	1840 PRIMROSE N W	WASH D C 20012	200	.9000	200	.7900 T-22.		..
GROSS JAMES H	4338 POLK ST N E	WASHINGTON D C	1200	.9300	600	.8233 20.5		..
GIBBINS G S CDR	CNO (OP-29)	NAVY DEPARTMENT	100	.8700	200	.7350 T-22.		..
HOLMES MILTON O	1424 34TH ST S E	WASHINGTON D C	200	.8850	100	.7000 20.		..
JOHNSON JAMES E	7913 MARLBORO PIKE	WASHINGTON D C	300	.8266	400	.8475 20.5	100	.7200
KYLE WILLIAM GEORGE	6327 LEYTE DR	WASH D C 20021	200	.9050	200	.8650 22.	100	.7900
LERMOND JOSEPH W	3431 N ST S E	WASHINGTON D C	900	.9166	1100	.8136 20.5		..
*LUTTRELL RALPH J	925 WASHINGTON BLDG	WASHINGTON D C	1100	.8454	1800	.7250 20.	550	.6254
MAXFIELD K M JR	5817 FISHER RD	WASHINGTON D C	300	.8866	300	.8633 21.5	100	.7300
MAXFIELD KENNIE III	4013 ALABAMA AVE SE	WASHINGTON D C	800	.8825	1700	.8458 23.5	400	.7975
MAXFIELD K M SR	4013 ALABAMA S E	WASHINGTON 20 DC	600	.8950	1900	.8415 19.5	200	.6700
*MCDONALD ALEX	2414 OLSON ST S E	WASHINGTON 20 DC		*.	100	.8600 22.		..
MITCHELL CYRIL T	2827 MYRTLE AVE N E	WASHINGTON D C	600	.9050	400	.8900 20.		..
*NANNEN WILLARD O	1000 CONN N W	SUITE 1009	300	.8866	200	.8050 23.5	200	.8200
PAINTER DOUGLAS	4118 ELLICOTT ST	WASHINGTON D C	100	.8100		*. T-22.		..
PERRY LOUIS R	1430 4TH ST S W	WASHINGTON D C	200	.8800		*. T-22.		..
REVITZ GEORGE	3700 MASS AVE N W	WASH D C	1700	.9405	1000	.9000 22.5		..
ROSS NORMAN W SR	618 RANDOLPH ST N W	WASHINGTON D C	200	.9200	200	.7850 T-22.		..
SHOEMAKER FRANCIS E	5330 CAROLINA PL NW	WASHINGTON D C	1300	.9400	1400	.8571 23.	400	.8300
TROIANO FRANK	2301 TUNLAW RD N W	WASHINGTON D C	300	.8233	600	.8116 20.5	100	.7700
*WEBB OHMER W SR	7801 WALKER MILL DR	WASHINGTON D C	3900	.9748	4500	.8602 26.	1600	.9081
YOUNG ALBERT LEWIS	211 GALLATIN ST NW	WASHINGTON DC	200	.9150	100	.8800 20.		..

## FLORIDA

### Women

ARMSTRONG LOUIS MRS	6354 BAHAMA SHORES	DRIVE SO	300	.8966	600	.8600 18.		..
BOLEY RACHEL S	5901 N NEBRASKA AVE	TAMPA FLA 33604	100	.6100		*. T-18.		..

## Florida (Cont.)

			16-YD	AVG	HCP	AVG	DBLS	AVG
*BOURGEOIS SARA G	3204 RIVER GROVE DR	TAMPA FLORIDA		**		23.5	200	.8800
BRADY GAIL	6001 GUN CLUB DR	TAMPA FLA 33614	200	.7450	**	T-18.		**
CARPIO CARMEN	5101 W FLAGLER ST 6	MIAMI FLA 33134	100	.7400	**	T-18.		**
CHAMPAGNE VICKIE	1625 HARMON AVE	WINTER PARK FLA	600	.7183	100	.6300 T-18.		**
CLARK C DIANE	100 MAITLAND APT 77	ALTAMONTE SPGS FLA	200	.5500	**	T-		**
COCHRAN MARY ANN	3622 SANTIAGO	TAMPA FLA 33609	200	.8250	100	.7300 T-18.		**
COULTER PATRICIA K	931 56TH ST NO	ST PETERSBURG FLA	100	.7500	**	T-18.		**
CRAWFORD MARIE	99 NE 143 ST	MIAMI FLA 33161	50	.2400	**	T-18.		**
DAVIS RUTH H	1730 S E 13TH ST	FT LAUDERDALE FLA	2900	.9527	1100	.8027 23.	2450	.8608
DONLEY VIRGINIA M	631 SE 12TH ST	POMPANO BEACH FLA	500	.6340	**	T-18.		**
*FLOCK PUNKIN	150 N W 86TH ST	MIAMI FLORIDA	4100	.9763	2500	.8796 27.	3350	.8838
GOACHEE LINDA R	1652 LOWELL CT	FORT MYERS FLA	300	.8766	300	.8700 19.	500	.7360
*GRAY ANNIE E	RR 1 BOX 408	CRYSTAL RIVER FLA	5700	.8998	4500	.8540 24.5	500	.6940
HEPWORTH JOYCE S	1430 N LAKE WAY	PALM BEACH FLA		**	**	T-18.	300	.7400
*HILTON NORMA J	1417-77TH AVE NORTH	ST PETERSBURG FLA	3000	.9593	2900	.7996 24.5	2000	.7780
*JACOBSEN BARBARA	618 SNUG ISLAND	CLEARWATER FLA	2000	.9115	2600	.8676 21.5		**
JONES MARGARET M	VILLAGE GR CLUB EST	3343 SHEFFIELD CT	1900	.7342	900	.6900 18.		**
KOEHLER ANN B	1536 PARK ST NO	ST PETERSBURG FLA	200	.8800	300	.8000 T-18.		**
LOEB LYNELLE	7120 FLOUNDER DR	TAMPA FLA	400	.7225	500	.7120 T-18.		**
MC NEILL LUCY	3200 74TH AVE N	ST PETE FLA	900	.8611	500	.8960 18.		**
MERCER JULIA M	1426 SE 2ND AVE	DEERFIELD BEACH FLA	200	.7650	**	T-18.		**
MOORHEAD LINDA J	1219 51ST AVE E	BRADENTON FLA	600	.9300	2100	.8881 20.		**
MOSLEY LINDA	1701 N W 9TH CT	HOMESTEAD FLA	100	.7100	**	T-18.		**
MYKIETYN LINDA SUE	16912 S W 92 CT	MIAMI FLA 33157	50	.3600	**	T-18.		**
NEWTON HELEN M	9 W PRINCETON AVE	ORLANDO FLA 32804	3400	.5947	2250	.5688 18.		**
NORMAN PENNY	110 SE RIVER DR	FT LAUDERDALE FLA	100	.8600	**	T-18.		**
PELHAM LAURA M	3517 NAKORA DR	TAMPA FLA 33618	100	.5300	**	T-18.		**
*PFLUEGER JOAN	BOX 431 ISLAHORADA	ISLAHORADA FLORIDA	300	.9333	200	.7950 24.	600	.8750
PONCE MARY A	4442 COBIA DR S E	ST PETERSBURG FLA	400	.9100	500	.8540 19.		**
PORTER BETTY L	3359 JOG ROAD	LAKE WORTH FLORIDA	700	.8071	**	T-18.		**
PROSPECT JOANN	1124 N W 4TH AVE	GAINESVILLE FLA	100	.6000	**	T-18.		**
REXFORD KATHRYN	3130-59TH ST	SARASOTA FLORIDA	900	.8400	1300	.7353 18.		**
*THOMAS BERTHA L	1200-47 AVE NO	ST PETERSBURG FLA	4000	.9045	3600	.8552 22.5		**
SOUTHERN GRACE B	4301 GATE LANE B Pt	MIAMI FLORIDA	100	.6900	**	18.		**
STANLEY MARY	14300-66TH #423	CLEARWATER FLA	3000	.8373	4000	.8007 18.		**
THOMAS KATHY	3915 W POWHATTAN	TAMPA FLA	200	.7950	300	.7833 18.		**
THOMAS PATRICIA E	2950 SO DIXIE HWY	COCONUT GROVE FLA	500	.6380	100	.6700 T-18.		**
VAN-PELT SHARON A	3506 BONNIE DR	APOPKA FLA	200	.5500	**	T-		**
*WALL JANET	15 N IVANHOE BLVD	ORLANDO FLA	3000	.9320	1900	.8447 21.5	1400	.7792
WATTS CAROLE J	4825 SQUARE LK DR	LAKE PARK FLA	500	.7980	**	T-18.		**
*WILLIAMS JUDITH	811 BUCK ST	HALLANDALE FLORIDA	600	.7133	950	.4378 20.5		**
WILLIAMS NORMA JEAN	13920 N MIA AVE	MIAMI FLORIDA	1700	.8805	1200	.8541 18.5	900	.6666
WISEMEN BEVERLY A	7225 18TH ST NO	ST PETERSBURG FLA	1500	.7040	1600	.7050 18.		**

## Men

ALBERI EDWIN A	4026 S W 21ST ST	GAINESVILLE FLORIDA	1500	.9540	1200	.8125 23.	100	.5200
ALBERI EDWIN H	2503 BAHIA VISTA	SARASOTA FLA 33579	7500	.9120	6200	.8583 22.	350	.6114
ALLAIRE THOMAS A	6325 BUCHANAN ST	HOLLYWOOD FLA	200	.6900	**	T-		**
ALLEY TODD	4502 DALE AVE	TAMPA FLA 33609	4800	.9077	4400	.8790 25.	2700	.8833
ALTMAN GEORGE H	RT 2 BOX 276 I	SARASOTA FLA	100	.8000	100	.8900 24.		**
ANDERSON ARVID	5620 BURLINGTON NO	ST PETERSBURG FLA	1200	.8700	1925	.8296 T-19.5		**
ANDERSON F A	1718 NO D ST	LAKE WORTH FLA	100	.6700	**	19.		**
ARCHAMBEAULT HOMER J	% BOX 1132	JENSEN BEACH FLA	200	.9200	**	T-22.		**
ARMSTRONG LOUIS F MD	6354 BAHAMA SHRS S	ST PETERSBURG FLA	200	.9200	400	.8850 23.		**
ARMSTRONG LOUIS F JR	6354 BAHAMA SHRS S	ST PETERSBURG FLA	100	.7800	100	.7800 18.		**
ASHLOCK PETE	RTE 6 BOX 106	ORLANDO FLA 32807		**	100	.8400 T-22.		**
ARNOLD FLOYD C	1261 OXFORD RD	MAITLAND FLA 32751	250	.8800	250	.7840 20.		**
ATWELL DALLAS G	12851 S W 9TH ST	MIAMI FLA 33144	700	.9385	700	.8828 T-23.	950	.7926
BALLAGH BROOKE C	8422 WOODHURST DR	TAMPA FLA 33615	100	.9100	**	T-22.		**
BANKSTON LARRY	3927 EDEN ROCK CR	TAMPA FLORIDA	400	.9650	375	.8640 26.5	150	.8733
BARRON WALLACE L JR	3906 34TH TERR SO	APT L	1000	.8680	900	.7911 20.	1000	.7880
BARTON J D	677 SPANISH DR N	SARASOTA FLA 33577	1800	.8550	1900	.8094 18.5		**
BAXTER EUGENE C	541 PALMETTO DR	MIAMI SPGS FLA	500	.8500	300	.6466 20.		**
BATTLES EUGENE C	2800 CORTEZ WAY SO	ST PETE FLORIDA	800	.8137	800	.7537 20.		**
BEERY EMERSON L SR	6901 BEAR CREEK LN	NEW PORT RICHEY FLA	100	.9200	**	20.		**
*BECKER ORMONDE C	404 E LAKE DR	SARASOTA FLA	1050	.8714	100	.8400 23.		**
BELLING HENRY R	EVANGELINE MOTOR	LDGE	4200	.9069	3500	.8602 T-19.	300	.7933
*BELTRAME RICHARD	920 PALM DRIVE	ORLANDO FLORIDA	1300	.9723	1000	.8510 27.		**
*BENFORD SIDNEY M	1860 HARMONY DR	CLEARWATER FLA	200	.7750	200	.7800 19.5	150	.6533
BENNETT ARTHUR	515 MAPLEWOOD AVE	PORT RICHEY FLA	1900	.8926	**	20.5		**
BLACK ROGER A	2303 7TH AVE W	BRADENTON FLA 33505	300	.9133	400	.8550 21.	100	.8200
BLACKBURN ROBERT M	PO BOX 422	LACOOCHEE FLA	1500	.9446	1700	.8923 25.	200	.7650
BLACKTON STEWART A	3605 WILDER LANE	ORLANDO FLA 32804		**	100	.5000 T-20.		**
BLACKTON WILLIAM	3605 WILDERLANE	ORLANDO FLA	600	.9233	100	.7200 23.5		**
BLACKTON WILLIAM F	3605 WILDER LANE	ORLANDO FLA	100	.9200	**	22.5		**
BLIGH JACK D	2611 SW 9TH	FT LAUDERDALE FLA	1000	.8320	200	.7350 20.		**
BLOODWORTH JEFF	824 41ST AVE	OCALA FLA 32670	100	.9700	200	.8350 T-22.	200	.7800
BOLEY WALTER R	5901 NEBRASKA	TAMPA FLA 33604	100	.8500	300	.7566 20.	100	.6300
BOBINSKI JOHN R	111/2 CORDOVA ST	ST AUGUSTINE FLA		**	100	.5000 T-22.		**
BONSEY LOUIS J	5427 BAYOU GRANDE	BLVD NE	3700	.9381	400	.8175 25.5	1100	.7800
*BOURGEOIS JAMES J	403 BRIARCLIFF	TAMPA FLA 33610	300	.9400	200	.8450 26.	200	.9400
BOTTOMS JOHN H	6711-34TH AVE N	ST PETERSBURG FLA	3400	.9358	2900	.8934 22.	500	.7500
BOTTOM JOHN CARROLL	6711 34 AVE E	ST PETERSBURG FLA	1100	.7309	1100	.6945 20.	100	.7200
BOWEN CLYDE	538 UTAH ST SO	ST PETERSBURG FLA	100	.8300	**	T-22.		**
*BRADHAM JOE W	620 DISSTON AVE N	ST PETERSBURG FLA	2700	.9188	1600	.8493 19.5	100	.7100
BRADLEY COL R A RET	115 S LO17 APT 202	TAMPA FLA	1800	.9616	1500	.8713 T-26.	800	.7425
*BRADY DAVID	6001 GUN CLUB DR	TAMPA FLA	600	.9433	600	.8283 25.	400	.5950
BRANDT JAMES H	516 NO CLERMONT	FT MEADE FLA	400	.8175	100	.6600 21.		**
BRADLEY WILLIAM J JR	2402 WILLOW AVE	TALLAHASSEE FLA	100	.9500	100	.8000 T-22.		**
*BROCA JEAN	415 AUSTRALIAN	PALM BEACH FLA	3300	.8721	2800	.8417 18.5		**
BROTT JOHN A	820 S W 2ND ST A 2	HALLANDALE FLA	600	.8166	100	.7200 T-22.		**
*BROWN BENNIE S	2824 PINECREST ST	SARASOTA FLA 33580	8100	.9303	6600	.8377 24.5	2700	.8122
BROWN SOL	13120 SW 70 AVE	MIAMI FLORIDA	100	.8000	100	.5600 T-22.		**
BRUCE KELLY	6206 MEDFORD DR	ORLANDO FLA 32808		**	100	.7200 T-20.		**
*BRUNS JACK	VACATION VILLAGE	FLORIDA	900	.7911	500	.7300 23.	300	.7033
BUCHMAN THOMAS W	2623 SO LOCKWOOD RD	SARASOTA FLA	1600	.9356	800	.8487 23.5		**
BUYST CHARLES S	249-R FLAVET III	GAINESVILLE FLA	300	.8200	**	T-22.		**
BURBANK FRANK	302 GLEN RIDGE AVE	TEMPLE TERR FLA	600	.8500	400	.7925 20.5	300	.7633
BURGESON GEORGE G	RT 1 BOX 89	MAITLAND FLORIDA	300	.6666	100	.4800 19.5		**



# Florida (Cont.)

161

			16-YD	AVG	HCP	AVG		DBLS	AVG
*BUNCH RICHARD B	333 ROCK LAKE DR	ORLANDO FLA 32805	1300	.9407	1300	.8423	20.	100	.6400
BURGESS ROBERT C	10200 OAKLEAF AVE	TAMPA FLA 33612	200	.8750			T-22.		
BUSCH ROBERT J	2401 N E 8TH ST	POMPANO BEACH FLA	100	.7300			T-		
BURNS ROBERT J	204 PEACH ST	E VENICE FLA	300	.8966	1800	.8522	21.5		
BURMESTER GORDON K	2773 ABBEY RD	WINTER PARK FLA	150	.9466	150	.8666	20.		
*BURROWS ROBT E LEE	PO BOX 104	STARKE FLA	1700	.8970	600	.6400	27.	1600	.8381
*CAIRN WALTER	ARROWHEAD VILLAGE	LAKE WORTH FLORIDA	2900	.9427	1600	.8831	23.	300	.8133
CAKE ROBERT B	1708 N W 38TH TERR	GAINESVILLE FLA	200	.8900	100	.6800	T-22.	300	.8366
CAMBARETI ANTHONY	4234 SW 21ST ST	FT LAUDERDALE FLA	1150	.8687	250	.7320	20.		
CAPPEL JOHN C	5015 SUWANNEE AVE	TAMPA FLA 33603	100	.8300	500	.6460	T-22.		
CARPIO JOSE A	5101 W FLAGLER ST 6	MIAMI FLA	100	.9400	100	.7900	T-22.		
CARTER BEN	3020 N PINE HILLS	BLDG 3 APT 3	500	.7700	300	.6933	T-22.		
CHAMBERLIN W B	7750 SW 67 TERR	MIAMI FLA	1200	.9341	600	.8683	26.		
*CHAMPAGNE A B	1625 HARMON AVE	WINTER PARK FLORIDA	2600	.9026	2800	.8632	22.5		
CHANCEY WILLIAM B	4012 ZELAR STREET	TAMPA FLA	200	.8400			20.		
CHIODO DANIEL J	14730 HARRIS PL	MIAMI LAKES FLA	200	.9300			T-		
*CLYNE R E	41 LISA LANE	LAKE WORTH FLA	4300	.9316	1100	.8390	22.		
COCHRAN RODNEY T	P O BOX 1471	SARASOTA FLA 33578	2200	.9495	2300	.8308	24.	1100	.8045
COCHRAN T L	3622 SANTIAGO	TAMPA FLA	2800	.9071	3750	.8472	25.	600	.8500
COLLIER GLENN R	404 N E 11TH AVE	POMPANO BEACH FLA	200	.9300	100	.8400	T-22.		
COLLIER HAROLD L	4051 N E 2ND WAY	POMPANO BEACH FLA	200	.8850	100	.7500	T-22.		
COOK J C	1429 MONROE ST	HOLLYWOOD FLORIDA	200	.8700	300	.7400	20.		
COX CARLES F	R 1 BOX 226 WICKHAM	EAU GALLIE FLA	300	.8933	300	.8833	22.5		
COULTER ROY N	931 56ST NO	ST PETERSBURG FLA	100	.9300			T-22.		
CRAFTON EDWARD W	969 MAGELLAN DR	SARASOTA FLA 33580	3600	.9316	3400	.8620	23.	100	.6900
CRAIG R BILL	206 S W 11TH AVE	BOYNTON BEACH FLA	400	.9375	200	.8000	T-22.		
CREED WALTER	1629 KEYSTONE CT	CLEARWATER FLORIDA	2200	.4972	400	.7875	20.		
CRAWFORD ROBERT C	99 N E 143 ST	MIAMI FLA 33161	400	.8375	200	.8500	T-22.	200	.7450
CRABTREE ROGER	130 W PARK LN	COCOA BEACH FLA			100	.5200	T-22.		
CROGHAN ROGER T	465 S ROYAL POINCI-	ANNA 2 B	2400	.9604	1600	.8887	23.5	300	.7933
*CROUCH C B	1241 S W 17 TERR	MIAMI FLA	1600	.8618	800	.8175	18.	100	.5800
D ANGIO ALEX	7800 S DIXIE	WEST PALM BEACH	1250	.9072	2350	.8668	20.	350	.7571
DARRING A S	PO BOX 6026	HOLLYWOOD FLA	4600	.8819	3100	.8196	20.	650	.6938
DAVIDS ROBERT A	RT 1 BOX 182	PALM HARBOR FLA	3300	.9381	3800	.8676	22.	200	.7650
DAVIS ROBERT H	1730 S E 13TH ST	FT LAUDERDALE FLA	300	.9000	200	.6900	23.5	500	.7960
DEEN THOMAS E SR	207 SUMMIT DR	BROOKVILLE FLA	100	.7800			T-22.	100	.5900
DEEN WM G	207 SUMMIT DR	BROOKVILLE FLA					T-	100	.6800
DELIA JOHN	STAR RTE 2 BOX 389	DELANO FLA 32720			100	.6800	T-22.		
DENMAN ROBERT	1401 N W 188TH	MIAMI FLORIDA	100	.6900			T-22.		
DENSON THOMAS E JR	2940 PINE HILL RD	APT 23	200	.8200			T-22.		
DELK WILLIAM F	3060 N W 15TH ST	MIAMI FLA 33125	1600	.9093	1000	.8780	20.5	950	.7705
DETTORI JOHN	4927 CRESTHILL DR	TAMPA FLA 33615	100	.7900	100	.6000	T-22.		
*DICKSON ROBERT J	411 HARBOR VIEW LN	LARGO FLA 33540	2300	.8913	2400	.8529	20.	100	.7200
DILES DARREL	1466 51ST AVE N E	ST PETERSBURG FLA	1000	.9430	2600	.8607	22.5		
DONLEY FRANK	631 SE 12TH ST	POMPANO BEACH FLA	1600	.8287	1200	.7208	20.	650	.7092
DOUGLASS R S	2211 BROOKHAVEN DR	SARASOTA FLA 33580			100	.9000	19.		
DOWELL HOLLIS	1009 NE 7TH PLACE	GAINESVILLE FLA	1600	.7168	700	.6471	20.	200	.4550
DIEHL FORREST D	CORAL SANDS TR PK	PO BOX 356	1000	.8160	500	.7820	19.		
DROLL ALFRED	3217 HENRIETTA PL	SARASOTA FLA 33580	4500	.9302	3800	.8584	22.5	4700	.8608
DUBBIN SIDNEY M	373 SO COUNTRY CLUB	ATLANTIS FLA 33460	500	.7900	100	.8000	19.		
DUNCAN JERRY E	1324 BALDWIN DR	ORLANDO FLA 32806	100	.8700			T-22.		
DUNNE KEVIN M	5525 EMBASSY DR	ORLANDO FLA 32809	50	.9000	50	.7200	T-22.		
DUNSMORE SCOTT	PO BOX 22994	TAMPA FLORIDA	300	.8100	400	.7450	T-22.		
DURAN RALPH JR	1918 E CRENSHAW	TAMPA FLA 33610	200	.8950	200	.7050	T-22.		
DWELLY DONALD D	328 DAVIS RD	PALM SPGS FLA	1900	.9452	1200	.8541	24.5	100	.6800
EASTERLING RUSSELL M	215 N MOON AVE	BRANDON FLA 33511	300	.8333	300	.6900	T-22.		
EDENBO JOHN W	8431 FLAGSTONE DR	TAMPA FLA 33615	300	.7900	300	.6933	T-22.		
EISCHEID J O	206 LAKE DR	RIVIERO BEACH FLA	100	.8700			T-22.		
ELLIS HERSCHEL	5942 N W 19TH ST	FT LAUDERDALE FLA	100	.5500			T-		
ERMLICH WILLIAM A	5548 MICHELLE AVE	ORLANDO FLORIDA	500	.9560	500	.8680	21.		
ELWELL DONALD	1296 86 TERR NO	ST PETERSBURG FLA	1200	.8958	900	.8511	20.		
FARNSWORTH WARREN A	8325 IRIS AVE	SARASOTA FLA	200	.8150			T-22.		
FINK EDWARD W	639 JOHN ANDERSON	ORMOND BEACH FLA	900	.8022	600	.8066	18.	300	.5800
FINK MIKE	PO BOX 5386	DAYTONA BCH FLA	100	.9500	200	.8950	22.5	100	.7300
FINK WESLEY A	PO BOX 5386	DAYTONA BEACH FLA	900	.9122	600	.8483	22.5	400	.7525
FITE VICTOR L	2020 N W 13TH ST	MIAMI FLORIDA	1200	.9508	700	.8514	23.5	900	.8966
FLANAGAN JOHN R	2423 CLEMATIS ST	SARASOTA FLA	100	.8800			T-22.		
*FLOCK CARL	150 N W 86TH ST	MIAMI FLORIDA	1600	.9056	400	.8700	21.	2900	.8613
*FLORA MARVIN W	2021 S W 36TH TERR	FT LAUDERDALE FLA	600	.9483	400	.8900	21.	150	.7133
FLOWERS P B	1015 NE 10 PL	GAINESVILLE FLA	200	.7750	100	.7600	T-22.		
FOSTER ROBERT A	3605 PINERIDGE RD	ORLANDO FLA	3400	.9626	3000	.8846	23.5	650	.7876
FOUQUREAU DENNIS	5902 NO LINCOLN	TAMPA FLA	2500	.9296	2500	.8584	22.	600	.7216
FOURQUREAN D D	2522 TAMPA BAY BLVD	TAMPA FLA	1600	.9012	1100	.7663	20.5		
FOUST FRANK R	5200 NO OCEAN BLVD	FT LAUDERDALE FLA	200	.8700			T-22.		
FOX THOMAS B	6100 12TH SO AP 113	ST PETERSBURG FLA	900	.9288	500	.8620	20.	200	.6750
*FOXWORTHY D L	32 AEGEAN	TAMPA 6 FLA	400	.9425	500	.8480	25.5	400	.8825
FRAZER DANIEL W MD	14704 N FLORIDA AVE	TAMPA FLA 33617	500	.9300	600	.8133	T-22.	100	.6800
*FRENCH RALPH S DR	BOX 312	ANNA MARIA IS FLA	200	.9150	100	.9000	20.5	200	.8150
FULLER DAVID B	7306 N W 57TH DR	TAMARAC FLA 33313	500	.9080	100	.7300	T-22.		
GACEK GORDON	9230 N W 32 CT RD	MIAMI FLA 33147	700	.8557	300	.7600	20.		
GOUDE BUTCH	RR-1 BX 554 LT 17	W EAU GALLIE FLA	300	.7366	200	.7000	T-22.		
*GEIGER BART	2130 S W 7TH AVE	MIAMI FLORIDA	6500	.8561	800	.7600	19.		
GENTERT FRANCIS M	152 PHILLIP SHORES	SARASOTA FLA	300	.8866			T-22.		
GERAGHTY ROBERT B	R 3 BOX 276B	ORLANDO FLA 32811	750	.8746	950	.7894	20.5	100	.5800
*GERRANS A E DR	4704 N W 50 ST	FT LAUDERDALE FLA	200	.7500	150	.4466	19.		
*GETZ IRVING	6400 S W 122ND ST	MIAMI FLORIDA	200	.9350			20.5		
GILL GEORGE W JR	1749 SE 13TH ST	FT LAUDERDALE FLA	1400	.9307	600	.8650	22.5	700	.7057
GIVENS ROBERT E	12160 N W 22ND CT	MIAMI FLA 33167	200	.6400			T-22.		
GOLLA JOHN F	6201 ALEXANDRA DR	POMPANO FLA 33063	1400	.9428	400	.8300	21.5	400	.8100
GONZALEZ P M	BOX 4747	TAMPA FLORIDA	100	.7500			19.		
GLENZING WM L	324 BAYSHORE DR	VENICA FLA	100	.8800			20.		
GIULIANI JOSEPH JR	482 RIVERSIDE DR	PO BOX 998	200	.6900			T-22.		
GILLIAM J C III	3901 E LAKE RD	MIRAMAR FLA 33023	1700	.8982	600	.8616	21.		
*GOERNDT BERNARD J	PO BOX 253	LAND-O-LAKES FLA	400	.8400	1100	.7518	20.	200	.5600
GOOCH HAL C	4782 TRI PAR DR	TRI PAR ESTATES	1200	.8750	50	.7000	20.	50	.6000
GOODMAN SHELDON M	2950 SO DIXIE HWY	MIAMI FLA 33133	500	.7640	400	.6750	T-22.	100	.4500
GOURLAY JACK I	1886 IMPERIAL AVE	MELBOURNE FLORIDA	900	.9500	900	.8488	22.	100	.6200
*GRAF PAUL E	2050 HARVARD	DUNEDIN FLA 33528	3100	.9258	2700	.8370	20.		
*GRAY SHERMAN	RR 1 BOX 408	CRYSTAL RIVER FLA	7200	.9463	5450	.8286	25.	3750	.8221
GREGG STEPHEN D	1707 MARVY	TAMPA FLA 33612	200	.9350	300	.8100	T-22.		
GRIFFIS FLETCHER	RTE 2 BOX 136	DUNNELLON FLA 32630	3000	.8376	2000	.7610	19.5	800	.7275
GROSSO MARTY	125 CASTLE DR	GAINESVILLE FLA	100	.5900	100	.5600	T-22.	100	.5600
GROVER DAVID L	242 SANDY CR	DAYTONA BEACH FLA	200	.8500			T-22.		
GROVER LEE	242 SANDY CR	DAYTONA BEACH FLA	200	.9250			T-22.		
GURLEY MAX L DDS	11508 CARROLLWOOD	TAMPA FLA 33618			100	.7600	T-22.	200	.7750
HABELKA FRANK JR	917 SHADY PK TERR	HOLLY HILL FLA	200	.9100			T-22.		
HASSE RUDOLPH C	1045 44TH AVE N E	ST PETERSBURG FLA	500	.8860			T-22.		
HALCOMB JAMES B	RT 2 BOX 239 F 36	ZEPHYR HILLS FLA	100	.8700	100	.6400	T-22.		
HALE PHILIP W	2607 N ORANGE AVE	ORLANDO FLA	700	.9028	3200	.8693	22.	100	.7300

Florida (Cont.)

			16-YD	AVG	HCP	AVG		DBLS	AVG
HALE RICHARD E	340 HILLSBOROUGH ST	SAFETY HARBOR FLA	1400	.9550	1600	.8393	22.		..
HALE MIKE	2988 GREENBRIAR ST	SARASOTA FLA 33580	300	.6500	200	.5350	T-20.		..
HALE WILLIAM E JR	2988 GREENBRIAR ST	SARASOTA FLA 33580	300	.8133	200	.5700	T-22.		..
HAMLIN WARREN H	PO BOX 17154	TAMPA FLORIDA	100	.8600		..	T-22.		..
HAMPTON RALPH C SR	3628 17TH AVE NO	ST PETERSBURG FLA	1700	.8329	800	.7850	20.		..
HAND DAVIS	7108 PAT BLVD	TAMPA FLA 33615	100	.3900		..	T-20.		..
HAND H WALTON	7108 PAT BLVD	TAMPA FLA 33615	500	.5760		..	T-22.		..
*HANSEN F E	228 PALM ISLAND S W	CLEARWATER FLORIDA	7700	.9222	3800	.8471	22.	300	.6566
HARLEE PETER S JR	1705 5TH ST	PALMETTO FLA 33561	1000	.8530	900	.6888	20.		..
HARMS W L	1746 N W 21 TERR	MIAMI FLA 33142	1000	.8710	400	.8050	19.		..
*HARPER ROBERT W	1155 S ORLANDO AVE	WINTER PARK FLA	1800	.9250		..	23.		..
HARTLEY THOMAS	2521-30TH AVE N	ST PETERSBURG FLA	100	.7000	100	.5500	20.		..
*HATCHER M WADE	PO BOX 838	HOMESTEAD FLA	2850	.9175	1250	.8568	20.	100	.7500
HEALE MICHAEL L	1445-49 ST NO	ST PETERSBURG FLA	900	.9544	600	.8600	21.		..
HEALY PAUL R	1503 MERIDEL	TAMPA FLA	1500	.7646	1500	.6440	20.	100	.4300
*HEATWOLE W R	615 SPRINGVIEW DR	ORLANDO FLORIDA	1600	.9312	1300	.8592	23.		..
HELFRICK WM	4747 10TH ST	SARASOTA FLA 33580	200	.8150	600	.8666	T-20.		..
HENDERSON L W	14320 APACHE AVE	LARGO FLA		..	200	.8850	20.		..
*HEWES SONNY	412 NW NORTH RIVER	MIAMI 36 FLA	2900	.9755	500	.7220	27.	300	.7900
HIGGINS WILLIAM T	905 S W 11TH AVE	FT LAUDERDALE FLA	1000	.9400	500	.8000	21.	100	.7900
HIER CHARLES R	2201 6TH ST W	PALMETTO FLA	600	.8700	100	.7700	T-22.		..
HILTON GENE	1417-77TH AVE NORTH	ST PETERSBURG FLA	1400	.8592	2800	.7650	22.	100	.6900
*HILTON RUSSELL	1417 77TH AVE NO	ST PETERSBURG FLA	200	.8800	100	.6600	26.5	100	.9100
*HOCHNER ALEX JR	6700 NE 22ND WAY	APT 2204	100	.9300		..	18.		..
HOEFMAN HAROLD L	122 HARBOR VIEW LN	LARGO FLA 33540	200	.7250		..	19.5		..
HOLLAND BERT L	RT 1 BOX 199	BELLEVUE FLA	100	.8200	100	.4900	T-22.	100	.6200
HORN O D	8406 BOXWOOD DR	TAMPA FLA 33615	300	.8433		..	T-22.		..
*HOTTEL DERRILL F	526 NO O ST	LAKE WORTH FLA	2400	.9616	1600	.8700	27.	1000	.8550
HOWARD J RUSSELL	BOX 188 GOODLAND	REMUDA RANCH FLA	200	.8550	100	.9300	T-22.5		..
*HUSSEY JOHN G	RT 2 BOX 480	ORLANDO FLA 32810	900	.8933	1600	.9018	20.	600	.7750
HUSSEY MARK S	RT 2 BOX 480	ORLANDO FLA 32810		..	300	.7033	T-22.		..
*JACOBSEN WM L	618 SNUG ISLAND	CLEARWATER FLA	4800	.9766	4300	.8760	27.	4500	.9153
*JACOBSEN WM R	618 SNUG ISLAND	CLEARWATER FLA	400	.8850	200	.8500	25.	400	.9025
JENNINGS DONALD J	4702 EL PRADO BLVD	TAMPA FLA 33605	100	.8100	100	.6500	T-22.		..
JOHNS JEFFREY	1504 CULBREATH ISLE	TAMPA FLA 33609	400	.7825	200	.8250	T-20.		..
*JOHNS STANTON D	801 HWY 19 N	PORT RICHEY FLA	3750	.8584	4500	.8362	24.	3200	.8040
JOHNSON RHEA S JR	5100 S WEST SHORE	TAMPA FLA 33611	100	.9600		..	T-22.		..
*JOHNSON ELBERT	1219 51 ST AVE E	BRADENTON FLA	11700	.9447	400	.8225	23.5		..
JOHNSON DONALD E	7606 KNOLL DR	JACKSONVILLE FLA	300	.7233	300	.6800	T-22.		..
JONAS GARY L	6831 COOLIDGE	HOLLYWOOD FLA 33024	100	.7300	100	.8000	T-22.		..
*JONES JAY	2927 SW 1ST ST	GAINESVILLE FLA	3000	.9090	2000	.8460	19.		..
*JONES RICHARD G	3343 SHEFFIELD CT	SARASOTA FLA 33580	10700	.8837	1800	.7672	21.5	400	.6200
JORDAN DAVID J	28600 S W 132 AVE	#18	700	.8328	500	.8420	20.	100	.8700
JUNEMANN OTMAR	532 JUAN ANASCO DR	SARASOTA FLA 33577	300	.7566		..	T-22.		..
KAMPLAIN FRANK E	2512 RENATTA DR	LARGO FLORIDA	700	.9071	200	.8450	20.		..
KARAPHILLIS MIKE J	1028 GULF RD	TARPON SPGS FLA	600	.6916	500	.7080	T-22.		..
*KARTER H A	PO BOX 240	SOUTH MIAMI FLA	2100	.9500	1300	.8423	27.	2800	.8989
*KARTER REEVE	4740 DAVIS RD	MIAMI FLORIDA	100	.8100	100	.6400	25.		..
KAYE WALT	3560 N W 34 TERR	FT LAUDERDALE FLA	400	.7875	200	.6600	T-22.	100	.4300
KAYSER CHAS R	PO BOX 381	PALMETTO FLA	400	.8350	100	.5900	T-22.		..
KEATON MARK	3726 PRESCOTT ST NO	ST PETERSBURG FLA	3200	.9146	2400	.8504	20.5		..
KELLY PETER E	4907 LYFORD CAY	TAMPA FLORIDA	100	.9200	50	.8000	T-22.		..
KERFOOT JOHN R	3805 PEARL AVE	TAMPA 11 FLORIDA	500	.8740		..	19.5		..
KERKMAN RALPH J	11350-112TH AVE N	LARGO FLA 33540	200	.9600	400	.8700	24.		..
KERN THOMAS	553 GALGANO LANE	SPRING HILL FLA	100	.8600		..	T-22.		..
KEVORKIAN MICHAEL M	370 W 56 ST	HALEAH FLA 33012	100	.7800		..	T-22.		..
KNIGHT C REED	BOX 1148	VERO BEACH FLA	100	.6900		..	T-22.		..
KOEHLER JOHN R	1536 PARK ST NO	ST PETERSBURG FLA	100	.6200	100	.5500	T-20.		..
KOEHLER ROBERT O	1536 PARK ST NO	ST PETERSBURG FLA	500	.9360	500	.8360	T-21.		..
KRONBORG JAMES C	226 N E JARDAIN RD	PORT ST LUCIE FLA	200	.9150		..	20.		..
KUMLER DANIEL F	464 41ST ST AVE NE	ST PETERSBURG FLA		..	100	.8200	T-22.		..
KUBACH R A	305 BUTTONWOOD LANE	LARGO FLA 33540	1000	.9140	1500	.8760	20.5		..
LAMBERT CHARLES H	2012 OLIVER PL NW	WINTER HAVEN FLA	400	.7875	300	.7033	19.		..
*LANGFORD WILLARD	3026 52ND ST SO	ST PETERSBURG FLA	7300	.9301	7300	.8417	24.5	5450	.7851
*LANGFORD ALBERT	3026 52ND ST SO	ST PETE FLA	1600	.7087	4200	.6357	18.		..
LAWRENCE GRANVILL	8247 ALDERWOOD WY	SARASOTA FLA	1600	.8525	2300	.8265	19.		..
LAWSON GLEN J	3799 56 ST NO	ST PETERSBURG FLA	200	.8250	200	.6950	T-22.		..
LAWSON ROSCOE	BOX 153 HESS TR CT	JUPITER FLA	900	.8044	650	.7107	19.		..
LEHMAN RICHARD J	8520 S W 109TH ST	MIAMI FLA 33156		..		..	T-22.	100	.7700
LEARN NORMAN	3890 GREENWAY DR	SARASOTA FLA	100	.8400		..	T-22.	100	.8000
LESTER LINTON L III	1541 59TH ST NO	ST PETERSBURG FLA	900	.8877	900	.7322	T-20.5		..
LESTER MATT	4511 MELROSE	TAMPA FLA 33609	100	.8500		..	T-20.		..
LEVITT STAN	3431 SW 16 TERR	MIAMI FLORIDA	200	.4600	100	.8800	22.	100	.7400
LIBERT WM B	PO BOX 545	PLACIDA FLA 33946	400	.8625	100	.8000	T-22.		..
LIMBACK ARTHUR M	1325 AVE C	RIVIERA BEACH FLA	1300	.8953	1500	.8906	19.5		..
LIMBACK JACK	611 SILVER BCH RD	RIVIERA BCH FLA	200	.8500	400	.7425	20.		..
LISSAUER H GEO	610 CAROLINA AVE	FT LAUDERDALE FLA	2800	.9117	1200	.8750	20.5		..
LIVINGSTON ROBERT L	320 SALERNO ST	VENICE FLA 33595	200	.7950	200	.5850	T-22.	200	.7600
LOEB JAMES P JR	7120 FLOUNDER DR	TAMPA FLA 33617	1200	.9141	900	.7944	20.	300	.7033
*LOTSPEICH B B	4525 BANYAN LANE	MIAMI FLORIDA	1100	.8390	300	.6633	22.		..
LOTT H R	7206 E TROPICAL WAY	PLANTATION FLA	200	.8800	200	.7250	20.		..
LOVE ARTHUR M III	714-313 SW 16TH	GAINESVILLE FLA	200	.7950		..	T-22.		..
LOVEJOY LEON	RT 5 BOX 265	OCALA FLA 32670	100	.8800	200	.8350	T-22.	100	.6500
LUCAS RODNEY H	632 GLENDALE	LAKELAND FLA	200	.9750	1300	.8800	22.		..
LUMLEY JOHN M SR	3103 PEARL AVE	TAMPA FLORIDA	800	.8575	1000	.7850	22.		..
LUMLEY JOHN M JR	6414 AMBASSADOR DR	TAMPA FLA	1600	.9550	1450	.9165	23.5	600	.8366
MACLEOD MARK	1713 LONG ST	CLEARWATER FLA	200	.9500	200	.9200	T-22.		..
MALZONE DAN W	RT 2 BOX 1613	LUTZ FLORIDA 33549	200	.8800	200	.8600	T-22.	100	.7900
MADSEN RICHARD	PO BOX 981	BONITA SPGS FLA	600	.9300	1200	.8475	24.5	900	.8522
MARSH ARTHUR S	5955 MIDNIGHT PASS	SARASOTA FLA	500	.7700	500	.5920	T-22.		..
MARTIN JOHN W	532 LANGHOLM DR	WINTER PARK FLA		..	200	.8800	20.		..
MASON FRANK B	1917 NEPTUNE DR	ENGLEWOOD FLA	1400	.9464	700	.8671	22.5		..
MASSORO JAMES		TAMPA FLA	100	.7100	100	.7600	T-22.		..
MASSARO JAY	7908 SPRINGVALLEY	TAMPA FLA	100	.5900	100	.7500	T-22.		..
MATTHEWS SIDNEY C	2328 GRANT ST	HOLLYWOOD FLA	2500	.9060	1900	.8547	19.5	200	.7350
MCCAIN EARL	A-39 LINCOLN GRDS	KEY WEST FLA 53040	100	.9500	100	.8900	T-22.		..
*MCCLAIR RAYMOND	21 SUNSHINE ST	FT PIERCE FLA		..	100	.8200	19.	100	.5800
*MAYHUE CARL	400 N FEDERAL HWY	FT LAUDERDALE FLA	1900	.9263	1500	.9026	22.5	500	.8320
MCCARTNEY THOMAS L	1110 2ND AVE NORTH	LAKE WORTH FLA	2300	.9256	1700	.8452	24.	500	.7880
MCCLINTIC ALBERT	3035 66TH AVE N	STE PETERSBURG FLA	300	.8933	200	.7500	T-22.		..
MCCONNOMIE DJANE V	4526 SO TRASK ST	TAMPA FLA 33614	100	.8700	100	.7800	T-22.	100	.8400
MCDONALD STEWART III	6905 N COOLIDGE AVE	TAMPA FLA 33614	100	.6700		..	T-22.		..
MCCOUGH JAMES R	2326 S E 11TH ST	OCALA FLA 32670		..	100	.6900	T-22.		..
MCKENZIE JOHN H DR	1717 CRILL AVE	PALATKA FLA	200	.8200		..	T-22.		..
*MCNEILL FRANK M	3200 74TH AVE N	ST PETE FLA	2000	.9725	2900	.8865	26.5	2200	.8554
MEADE JOHN P	309 S W 16 AVE A251	GAINESVILLE FLA	400	.8300	100	.8700	T-22.		..
MEDIAVILLA FRANK	5318 GULFPORT BLVD	GULFPORT FLA 33707	100	.7400	100	.5700	T-22.		..
*MELVILLE JOE	842 N E 117TH ST	BISCAYNE PARK FLA	300	.9600	100	.8200	24.5		..
MERCER R T	1426 SE 2ND AVE	DEERFIELD BEACH	500	.8960	500	.8480	20.	400	.7400

# Florida (Cont.)

163

		16-YD	AVG	HCP	AVG	DPLS	AVG	
MEREDITH C W	PO BOX 4651	CLEARWATER FLA	1100	.8736	2350	.8246	20.5	..
MINERVINI DONALD MD	2121 NO BAYSHORE DR	MIAMI FLORIDA	400	.8500	200	.6950	21.	..
*MITCHELL W H JR	BOX 36 STAR RTE	ELFERS FLORIDA	2100	.9328	2600	.8407	24.	2100 .8709
MOLASSO WM J	246 RONNIE CR	ORLANDO FLA 32811	300	.8900	300	.7500	T-22.	..
MOORE JAMES C SR	2204 6TH ST W	PALMETTO FLA 33561	700	.7342	100	.7200	T-22.	..
*MOORHEAD JACK E	9917 SPOONBILL RD	BRADENTON FLA	7000	.9391	6300	.8195	24.	5100 .8347
MOORHEAD LARRY J	1219 51ST AVE E	BRADENTON FLA 33505	800	.9012	1900	.8515	20.5	100 .5800
MORRISON JAMES H JR	12375 N MILITARY TR	DELRAY BEACH FLA	200	.8750	..	T-22.	..	..
MORRISON JOSEPH D	3923 29TH ST NO	ST PETERSBURG FLA	1900	.8368	2500	.7776	19.5	1050 .7666
MORROW JAMES R	1623 HARVARD ST	CLEARWATER FLA	400	.9350	100	.7000	T-22.	..
MORTON ELVIS M	4901 N W 11TH CT	FT LAUDERDALE FLA	2600	.9415	1000	.8600	23.	..
MUENCH PAUL	1495 LAKESIDE DR	DUNEDIN FLA	2900	.8506	1600	.8181	19.	..
MUND BOB	960 S W 42ND A 201	MIAMI FLA 33134	300	.8766	100	.8400	T-22.	100 .6500
MUNN MELVIN	6105 106TH AVE NO	ST PETERSBURG FLA	800	.6500	300	.3933	T-22.	..
MURPHY ROY	819 BEVERLY AVE	LARGO FLORIDA	..	..	100	.5100	20.5	..
MYKIETYN W J JR	16912 S W 92 CT	MIAMI FLA 33157	1300	.8761	700	.8228	20.5	350 .8200
NEFTON MIKE J	209 GRAND BLVD	TARPON SPGS FLA	100	.8500	100	.7500	T-22.	..
NEMCOVIC RICHARD	RT 1 BOX 4952	BROOKSVILLE FLA	400	.8725	400	.7625	T-22.	..
NEWBERN L W	5140 JUNGLE PLUM RD	SARASOTA FLORIDA	100	.6400	..	T-22.	..	..
NEWLIN JOHN L	3408 BARSTOW ST	SARASOTA FLA	100	.8100	..	..	21.	..
NEWTON JOHN F	9 W PRINCETON	ORLANDO FLA 32804	7000	.9300	6350	.8618	24.	3150 .8555
NEWTON J FRAZER III	9 W PRINCETON	ORLANDO FLA 32805	1900	.8700	1400	.8735	19.5	1350 .8200
NICHOLS JOSEPH	4817 PINE NEEDLE DR	ORLANDO FLORIDA	300	.9566	100	.8400	21.	..
NORMAN PHILIP R	2706-21ST	BOYNTON BEACH FLA	200	.8250	..	T-22.	..	..
NORMAN WALLACE	110 SE RIVER DR	FT LAUDERDALE FLA	100	.7800	..	T-22.	..	..
NORWOOD JOHN	2954 59TH ST	SARASOTA FLA 33580	100	.5600	200	.7750	T-20.	..
NUREREDINI SKENDER	2060 MOHICAN TR	MAITLAND FLA 32751	100	.8800	..	T-22.	..	100 .7600
OCHS THEODORE F	1868 LAKE SPIER DR	WINTER PARK FLA	550	.9072	150	.7266	21.	..
ODONNELL J DAN SR	2601 S W 122ND AVE	FT LAUDERDALE FLA	900	.9177	200	.8700	T-22.	..
OSTRANDER CHAUNCEY E	1717 OLYMPIA FIELDS	SARASOTA FLA 33580	1000	.8660	..	T-22.	..	..
OROFINO JAMES F	1052 SO CLEARVIEW	TAMPA FLA 33609	1200	.8841	1300	.8400	21.5	500 .7580
PADDOCK JEROME	PO BOX 1985	SARASOTA FLA	100	.7600	..	..	20.	..
PALARDIS JOE	7516 PARADISE PLC	TAMPA FLA	600	.9416	1300	.8200	22.5	..
PALORI PETE A JR	1303-83RD AVE NORTH	ST PETE FLA	100	.8900	..	T-22.	..	..
*PAPPY EMERY C	1531 PALMER TERRACE	JACKSONVILLE FLA	1800	.9355	1200	.8591	22.5	700 .8428
PARISSO GEORGE	222 THORNTON AVE	TITUSVILLE FLA	950	.8778	350	.8285	22.	100 .4500
PAYNE FRANK M	3706 PRADO DR	SARASOTA FLA	2000	.8495	2200	.7759	19.	..
PAYNE FRANK R	3706 PRADO DR	SARASOTA FLA 33580	100	.6600	200	.4800	T-20.	..
PEASE ROLAND A	1650 CLEVELAND	CLEARWATER FLA	100	.8800	100	.7300	T-22.	..
PECK LOUIS W	307 FRANCIS DR	APOLLO BEACH FLA	100	.7500	100	.7900	T-22.	..
PELHAM THOMAS J	3517 NAKORA DR	TAMPA FLA 33618	500	.8520	900	.7622	20.	100 .6500
*PETERSON ALBERT	45 JANIE AVE	LAKELAND FLA	..	..	1100	.7809	19.	1000 .7870
PHILIPS RICHARD P	115 FLORIDA AVE	WEST PALM BEACH	600	.8683	400	.7475	20.	300 .7200
PIERSON BLAIR	BOX 581	MELROSE FLA	..	..	100	.8200	20.	..
*PIKE FRED	4446 NORTHLAKE DR	SARASOTA FLORIDA	..	..	300	.8833	23.	..
PISSOTT E G JR	13311 HAMMER AVE	TAMPA FLA 33612	1200	.9091	900	.8577	20.	100 .7200
PITTMAN DONALD R	ANGLERS COVE 7-202	STUART FLA 33494	200	.9050	..	T-..	..	..
PLACE IRA LEWIS JR	2420 N E 27TH ST	LIGHTHOUSE PT FLA	2200	.8836	500	.8380	20.5	50 .7400
*PONCE DELEON R	4442 COBIA DR S E	ST PETERSBURG FLA	3800	.9605	3100	.8432	26.	3000 .8870
POMEROY GEORGE A	1506 SEAGULL DR SO	ST PETERSBURG FLA	500	.9180	300	.9366	21.5	..
POMEROY ORVILLE R	1506 SEGULL DR SO	ST PETERSBURG FLA	1900	.9794	1100	.8718	T-26.	200 .8300
*POPE DICK JR	P O BOX 8	CYPRESS GARDENS FLA	..	..	100	.8900	22.	..
PORTER BOB G	3359 JOG RD	LAKE WORTH FLA	2000	.9345	1100	.8854	24.5	900 .7711
POWELL JOHN H	88 N ST ANDREWS DR	ORMEND BEACH FLA	100	.8400	100	.6900	T-22.	..
PRESTIN EUGENE CARL	1218 ROSEMARE AVE	ORLANDO FLORIDA	1300	.8753	1400	.7785	20.	100 .7400
PRINE DONALD L	STAR RTE 1 BOX 511	HERNANDO FLORIDA	1100	.8163	300	.6666	19.	..
PRESTIN JAY	1218 ROSCOMARE AVE	ORLANDO FLA	200	.7500	100	.4800	T-22.	..
PUTERBAUGH DOUGLAS W	4000 N W 4TH AVE	POMPANO FLA	200	.8750	..	T-..	..	..
PUTERBAUGH E L	R 3 BOX 8377	LAKE WORTH FLA	400	.9550	1200	.8966	22.5	300 .8133
QUICK BILLY J	1020 W 53 TERR	HIALEAH FLA 33012	200	.8450	..	T-22.	..	..
QUINN E V	400 ARABIAN RD	PALM BEACH FLORIDA	..	..	..	T-20.	..	500 .7200
QUICK PHILLIP	1020 W 53 TERR	HIALEAH FLA 33012	200	.7200	..	T-20.	..	..
RALSTON EARL M	..	ST PETE FLA	100	.5100	..	T-..	..	..
RAPER MD G T	1201 S HIGHLAND	CLEARWATER FLA	4600	.9604	3600	.8363	26.	500 .8180
READ WILLIAM A JR	850 SO COUNTRY RD	PALM BEACH FLA	2800	.9300	500	.7800	23.	850 .8317
REID RICHARD L	1354 JAMBALANA LN	FORT MYERS FLA	100	.9000	100	.8700	20.5	..
REICHERT CLYDE B	9901 S W 49 ST	MIAMI FLA	100	.8800	100	.8800	T-22.	..
REXFORD KURT MICHEAL	2901 POPLAR ST	SARASOTA FLA 33580	400	.8950	400	.8650	20.5	100 .7200
REXFORD JACOB C	3130-59TH ST	SARASOTA FLORIDA	1200	.9366	1500	.8866	20.5	..
*RICHARDS WAYNE	3011 BEACH ST	TAMPA 7 FLA	800	.9287	800	.8200	26.	1100 .8518
RIEGEL F A JR	3841 MALEC CR	SARASOTA FLA 33581	500	.7940	..	T-22.	..	..
ROBERTS CARLTON J JR	527 N W 35TH ST	GAINESVILLE FLA	400	.8275	200	.7000	T-22.	..
*ROBERTS CAPT C A	1604 N W 21ST AVE	GAINESVILLE FLA	100	.8500	100	.7100	20.5	100 .7000
*ROBERTS MARVIS B	1653 N W 16TH AVE	GAINESVILLE FLA	2900	.9279	3200	.8728	20.5	550 .7327
ROHDE EDDIE	2302 12TH ST N W	GAINESVILLE FLA	200	.9350	100	.9300	T-22.	..
ROSS HOWARD P	PO BOX 12078	WINTER HAVEN FLA	4500	.9097	4500	.8695	20.	1875 .7146
ROSSMAN T C	2511 FILLMORE ST	ST PETERSBURG FLA	1500	.8920	1550	.8129	20.5	..
ROTHENBACH ROBERT JR	1941 E LEEWYNN DR	HOLLYWOOD FLORIDA	400	.8900	200	.8100	22.	..
*ROWLAND JOHN D	PO BOX 2594	SARASOTA FLA 33580	8500	.9402	1025	.8468	21.5	300 .7200
*RUFFING JAMES E	1107 DREW ST	POMPANO BEACH FLA	1300	.8769	1200	.8445	21.5	800 .7287
RUIZ FRANK A	RT 1 BOX 658	CLEARWATER FLA	600	.7200	500	.5920	T-20.	..
RUIZ G A	2950 1ST AVE NO	TARPON SPGS FLA	600	.7200	500	.5920	T-20.	..
RYALS H W JR	8611 SHIRLEY DR	ST PETERSBURG FLA	6600	.8792	5600	.8435	21.	3950 .8053
RYALS KENNETH P	6036 N PINE ST	TAMPA FLA	2900	.9289	2800	.8139	25.5	2000 .8850
*SAFFORD ROBERT E	1631 N W 46TH AVE	SEFFNER FLA 33584	400	.9325	1200	.8500	21.	..
SAGER PHILIP A JR	4503 SEILS WAY	FT LAUDERDALE FLA	4300	.9065	1700	.8882	22.5	..
SAHAKIAN ARTHUR	11500-70TH TERR NO	ORLANDO FLA 32806	800	.8575	500	.7280	T-20.5	..
SALTER R J	4212 WATROUS	SEMINOLE FLA 33542	200	.8950	..	..	19.5	..
SALZ JACQUE A	2780 SO OCEAN BLVD	TAMPA FLA	100	.9000	200	.9000	22.	..
SANDERS HAROLD F	2804 PARKLAND BLVD	PALM BEACH FLA	200	.7550	200	.6100	T-22.	..
SAUNDERS CHARLES H	5321 E 4TH AVE	TAMPA FLA 33609	200	.6500	100	.6200	T-20.	..
SCARBROUGH CLIFF	2516 51 ST	HIALIAH FLA	3800	.8852	2100	.7900	21.	..
SCARBROUGH GEO M	2516 51 ST	SARASOTA FLA 33580	900	.8433	1200	.8666	20.	300 .7733
*SCHADEL DR L M JR	415 S E 17TH AVE	SARASOTA FLA	400	.9400	100	.8300	26.	..
SCHERER WM C	3918 15TH AVE NO	FT LAUDERDALE FLA	3600	.9155	1900	.8436	20.	100 .7600
SCHERMERHORN TOM	1949 NE 1ST ST	ST PETERSBURG FLA	100	.9100	..	T-22.	..	..
SCOTT HERBERT W JR	519 PLAZA SEVILLE	DEERFIELD BEACH FLA	400	.8800	400	.7875	T-22.	100 .4700
SCHULTZ JACK T	2928 SW 64TH AVE	TREASURE ISLAND	200	.8050	..	T-22.	..	..
SEABROOK LARRY	106 COLONIAL CT	MIAMI FLA	1800	.9016	800	.8237	19.5	800 .7612
SEABROOK RED	106 COLONIAL CT	NEW PORT RICHEY FLA	700	.8628	..	T-22.	..	..
SEDLMAIR MICHAEL S	3117 MORRISON AVE	NEWPORT RICHEY FLA	2500	.9324	100	.8900	21.5	..
SEAY ROBERT W	11617-79TH AVE NO	TEMPA FLA 33609	1000	.9070	800	.7575	21.	700 .8214
SEEHASE JACK C	1200 OSCEOLA AVE	SEMINOLE FLA 33542	200	.6900	..	T-22.	..	..
SEELBACH WILLIAM A	1401 QUEENS WAY RD	WINTER PARK FLA	3200	.9353	4000	.8682	22.	600 .7900
SEDLMAIR CARL J JR	PO BOX 512	ORLANDO FLA 32808	..	..	100	.5200	T-22.	..
SHAFFER JACK B DR	10549 FLORIDA AVE	TAMPA FLA	100	.8300	..	T-22.	..	..
SHECK WILLIAM E	2590 HLWD BLVD	TAMPA FLA 33612	500	.8520	..	T-22.	..	..
SHERMAN JOSEPH R	8421 BARCELONA	HOLLYWOOD FLA 33020	100	.9100	100	.8200	T-22.	300 .7933
SHORES DONALD R	711 WESTWOOD DR	APT 1305	200	.8900	..	T-22.	..	..
		BRANDON FLA 33511	1000	.9100	2200	.8586	21.	..



# Florida (Cont.)

		16-YD	AVG	HCP	AVG	DBLS	AVG	
SHORES RAY H	RT 2 BOX 226	PLANT CITY FLA	1000	.9050	1500	.7573	20.	..
*SHORT OLIVER E	5019 SUWANEE AVE	TAMPA 3 FLA	200	.9150	1000	.8470	25.5	..
SILVERNAIL GEO L	2201 1ST AVE S	ST PETERSBG FLA	..	..	400	.8200	19.5	..
SILVERNAIL GEO L JR	3245 TYRONE BLVD	ST PETERSBURG FLA	..	..	100	.8500	22.	..
SIMMONS JAMES S	5905 GULFPORT BLVD	GULFPORT FLA 33707	2100	.9561	1700	.8847	22.	..
SIMMONS JOHN W	1640 AVMORE DR	ORLANDO FLA 32807	300	.8333	..	..	T-22.	..
SINCLAIR DAVID C	233 SOUTH DR	MIAMI SPGS FLA	100	.9000	..	..	T-22.	..
*SINEO BRUNO E	453 NO SKYLINE DR	JENSEN BEACH FLA	2300	.9304	1600	.8731	21.	600 .7350
SINKO ERNEST	798 AZALEA ST	BOCA RATON FLA	300	.8866	100	.7600	T-22.	200 .8100
SLAGLE MILTON H	331 OLEAN BLVD	PT CHARLOTTE FLA	300	.7900	200	.6400	T-22.	..
SLAY ALBERT O	6337 EATON ST	HOLLYWOOD FLA	100	.8500	..	..	23.	..
SLUTZ W E	7061 N W 6TH CT	PLANTATION FLA	2000	.9100	800	.7887	22.	50 .7400
SMITH CHARLES R	3525-45TH ST NO	ST PETERSBURG FLA	2200	.9400	2600	.8792	22.5	2000 .8400
SMITH THOMAS A	721 S E 9TH AVE	OCALA FLA 32670	200	.6950	..	..	T-22.	..
*SOUTHERN BILL F	10760 N E 2ND CT	MIAMI FLORIDA	300	.9000	100	.8600	21.	..
SPARKS JAMES W	4398 PORPOISE DR SE	ST PETERSBURG FLA	300	.8666	200	.8450	19.5	..
*SPICOLA TOMMY	4411 PAUL	TAMPA FLORIDA	100	.9500	200	.7600	24.5	300 .8666
SPOONER BEARL L	RTE 1 BOX 315	VALRICO FLA 33594	100	.8700	200	.6200	T-22.	100 .7000
STANARD NORTON		GEORGETOWN FLA	800	.7762	100	.7100	20.	..
*STANLEY DAVE	14300-66TH #423	CLEARWATER FLA	2300	.8400	500	.8240	19.	..
STEELE STANLEY	250 N E 174TH ST	MIAMI FLA	100	.8000	100	.6200	T-22.	..
STEINER BURGHARD	400 E SAN MARINO DR	MIAMI BEACH FLA	2000	.8565	200	.7550	20.	..
STEPP RUSS	12513 ST CHARLOTTE	TAMPA FLA	1600	.9425	1400	.7885	24.	..
STEINERT HOWARD B	5890 S W 74TH TER	MIAMI FLA 33143	100	.9700	100	.8600	25.	100 .8500
STEVENSON R MAX	375 BEACH RD	TEQUESTA FLORIDA	2700	.8718	1700	.8505	20.	..
STEVENS HOWARD D	2510 N E 49 ST	POMPANO BEACH FLA	300	.8766	..	..	T-22.	100 .5500
*STEVENS HERBERT D	PO BOX 5160	LIGHTHOUSE PT FLA	100	.8800	100	.8000	20.	..
STROUD A E	4356 OLD PINE LANE	JACKSONVILLE FLA	2500	.9632	1750	.8708	22.5	450 .8577
SUGGS J D	606 CLAY COURT	BRANDON FLA 33511	100	.8200	..	..	T-22.	..
SUMMERS JOHN W JR	1515 FIELD RD	SARASOTA FLA	1600	.9481	1700	.8735	22.5	1300 .7876
*SWEET WM I	810 41ST ST	SARASOTA FLORIDA	100	.8400	..	..	19.5	..
SZOLD SETH L	2200 SO OCEAN LANE	FT LAUDERDALE FLA	100	.8600	100	.7600	T-22.	..
TALLEY C R	8708 HICKORYWOOD LN	TAMPA FLA 33615	100	.6200	100	.5100	T-22.	200 .6150
TAYLOR ROBERT D	3201 W MARITANA	ST PETERSBURG FLA	200	.8050	200	.8000	20.	..
*THOMAS ERNEST N	1200 47TH AVE N	ST PETERSBG FLA	3800	.9102	3500	.8374	25.	1700 .8611
*THOMAS GEORGE M	5702 N CHURCH ST	TAMPA FLA	700	.9071	500	.8060	20.	100 .7300
*THOMAS TIMOTHY M	3915 W POWHATTAN	TAMPA FLA 33614	100	.9100	..	..	22.	100 .6700
THOMPSON E L JR	3261/2 SO BEACH	DAYTONA BEACH FLA	400	.9200	300	.8466	21.	..
THOMPSON KEITH	3427 LACEWOOD RD	TAMPA FLA	300	.8266	..	..	T-22.	..
TONEY GEORGE F	4331 MAINLANDS BLVD	NORTH	200	.8800	100	.7500	19.	..
TUCKER KEN	7314 SABAL DR	MIAMI LAKES FLA	200	.9050	..	..	T-22.	..
TURNER JEFFERY C	2425 S W 42ND TERR	FT LAUDERDALE FLA	200	.9100	100	.6600	T-22.	..
VAN ETEN RICHARD C	PO BOX 245	EDGEWATER FLA	..	..	100	.7000	T-20.	..
VAN ETEN RICHARD L	PO BOX 245	EDGEWATER FLA	..	..	100	.7400	T-22.	..
VARNADORE MARK E	4605 BAY VILLA AVE	TAMPA FLA 33611	200	.4250	..	..	T-22.	..
VARNADORE N E	4605 BAY VILLA AVE	TAMPA FLA	2500	.9484	2200	.8604	25.5	2900 .8755
VARNADORE DAVID	4605 BAG VILLA	TAMPA FLA 33611	700	.7000	1200	.6675	18.	100 .9200
VARNADORE ROBERT L	4436 BAY VILLA	TAMPA FLA	2000	.9510	925	.8000	23.5	500 .7440
VEVIER PAUL E	1560 BEL KEENE DR	CLEARWATER FLORIDA	2800	.9053	2400	.8620	19.5	100 .5800
VILLAIN EUGENE A	1154 38TH STREET	SARASOTA FLA 33580	300	.8900	200	.7750	T-22.	100 .6600
VOGEL RONALD	11233 N KENDALL DR	E 203	100	.8300	100	.6700	T-22.	..
WAIT NELSON M	630 DATURA ST	W PALM BEACH FLA	100	.9200	..	..	T-22.	..
*WALL DR WALTON	15 N IVANHOE BLVD	ORLANDO FLORIDA	3400	.9614	1600	.8568	25.	1500 .8293
WATKINS SHERMAN S	2111 MOHICAN TRAIL	MAITLAND FLA 32751	300	.8466	100	.6800	T-22.	..
WATTENBURGER DONALD	8405 WOODBRIDGE BLV	TAMPA FLORIDA	2150	.9195	1900	.8410	22.	..
WATSON RICHARD B	3106 N ROME AVE	TAMPA FLA 33607	200	.7600	200	.7800	T-22.	..
WATTS JOHN	4825 SQUARE LK DR	LAKE PARK FLA	900	.8844	700	.8542	21.	300 .6600
WEBER CLINTON	3487 KEENE PARK DR	LARGO FLA 33540	200	.7650	..	..	T-22.	..
WENTZ HAROLD R	1001 ULMERTON LT 70	LARGO FLA	100	.7300	700	.8057	20.	..
WHITLEY M E	916 CRENSHAW	TAMPA FLA	4800	.9002	4400	.8265	21.	200 .6200
*WILLIAMS CLARENCE	101 PINE NEEDLES LN	ALTAMONTE SPRINGS	900	.9466	1000	.8810	21.5	200 .7550
WILLIAMS J MELTON	2232 PALM TERR	SARASOTA FLA	1700	.8947	900	.8722	19.	..
WILLIAMS DAVID C JR	4515 SO RENELLIE DR	TAMPA FLA 33611	100	.7300	..	..	T-22.	..
*WILLIAMS JASPER M	13920 N MIAMI AVE	MIAMI FLORIDA	2800	.9703	2100	.8757	27.	2400 .9445
WILSON SAMUEL D	550 TIMUQUANA DR	MERRITT ISLAND FLA	300	.9033	300	.7633	T-22.	..
WISEMAN WAYNE L	7525 18TH ST NO	ST PETERSBURG FLA	2400	.8995	3400	.8297	21.	650 .7600
WOLFER DENNIS D	2401 CAT CAY LANE	FT LAUDERDALE FLA	100	.6700	..	..	T-22.	..
WOOD MICHAEL E	PO BOX 298	BELLVIEW FLA	200	.9150	500	.8720	T-22.5	650 .8384
WORKMAN J E	2280 QUEEN PALM RD	BOCA RATON FLORIDA	400	.8600	250	.8720	T-22.	..
WORTHINGTON TED JR	544 COLFAX AVE	DAYTONA BEACH FLA	200	.8550	..	..	T-22.	..
YOWELL RUSSELL JR	RT 5 BOX 148	TAMPA FLA 33614	100	.8700	..	..	T-22.	..
*ZACCHINI CHINO	1208 N ORANGE	SARASOTA FLA	1900	.9178	1900	.8642	25.	800 .8012
*ZACCHINI TEO	1208 N ORANGE AVE	SARASOTA FLA	3500	.9425	2800	.8478	25.	..
ZIMBELMAN BILL	2194 WRENS WAY	CLEARWATER FLA	1400	.8750	1300	.7769	20.	..

## Industry Representatives

*DUPONT S HALLOCK JR	BOX 48-1367	MIAMI FLORIDA	2300	.9652	1500	.8580	27.	1300 .9323
*KNOWLES THOS C	2453 PROCTOR RD	SARASOTA FLORIDA	700	.8500	1200	.8133	24.	..
MOSHER LEROY E	5239 MATADOR COURT	BUILDING 31 APT 3	1500	.9646	500	.8000	24.	1400 .8914
*SCARBROUGH JOHN G	2516 51ST ST	SARASOTA FLORIDA	2400	.9591	1100	.7827	26.	800 .8312

# GEORGIA

## Women

*ADAMS EULA CLAY	3351 DUMBARTON RD	ATLANTA GA 30327	2300	.9126	1550	.8593	21.	900 .7600
ABBOTT NANCY S	934 BRIAN LANE	FOREST PARK GA	200	.5650	100	.8200	T-18.	..
ADCOCK VALERIA G	1132 HAMPTON HALL	NORTH EAST	1000	.8440	800	.7462	19.	400 .6525
ADDISON BETTY V	1236 MAYFIELD DR	DECATUR GA 30033	100	.7900	..	..	T-18.	..
BATTY CHARLOTTE T	1145 BORDEAU COURT	DUNWOODY GA 30338	300	.6133	200	.5800	T-18.	..
BREWER ANNETTE B	RT 2 BOX 297 B	PERRY GA	1300	.8969	1000	.8540	19.	400 .7325
COLEMAN GLORIA M	1364 AMANDA CR	DECATUR GA 30033	400	.7450	200	.6950	18.	..
COOK CATHIE	2390 WOODLEAF LN	DECATUR GA	1100	.5827	600	.5433	20.	700 .6728
HUBER ANN B	4565 MT PARAN PKWY	N W	500	.6580	200	.7200	T-18.	50 .3600
*JARRELL MRS FRANK	2899 ANDREWS DR	ALANTA GA 30305	1300	.8330	1200	.8250	18.	..
HUIE MARTHA	RT 1	LOCUST GROVE GA	400	.6175	..	..	T-18.	..
HOOPAUGH MARYANNE		AUSTELL GEORGIA	200	.6150	200	.5250	T-20.	..
MADDOX JOYCE V	195 HABITAT PLACE	DECATUR GEORGIA	500	.6360	300	.6733	T-18.	..
MEXINER JAN	PO BOX 292	NORCROSS GA 30071	1000	.7910	900	.7533	18.	..
MITCHELL JEWELL	1014 VISTAVIA CR	DECATUR GA 30033	100	.4800	..	..	T-18.	..
ROBINSON LAURA E	1401 MT PARAN RD NW	ATLANTA GA 30327	700	.8828	800	.8862	18.5	350 .6200

# Georgia (Cont.)

		16-YD	AVG	HCP	AVG	DBLS	AVG		
SAYLER MARILYN J	1743 BEVERLY WOOD	ATLANTA GEORGIA	1900	.9200	1900	.8968	22.	150	.7266
TRAMMELL GERALDINE B	526 S E HWY 138	JONESBORO GA 30236	800	.8925	500	.8860	18.	350	.8200
*WHITAKER KATHERINE A	4680 NORTHSIDE DR	CROSS CREEK PKWY	1600	.9075	600	.8616	23.5	1100	.8545

## Men

ABBOTT MARK C	984 BRIAN LANE	FOREST PARK GA	300	.6100	400	.5550	T-20.		**
ABBOTT TED M	984 BRIAN LANE	FOREST PARK GA	1500	.8913	1300	.8100	23.5	1000	.8400
ADAIR E J (BUD)	3964 PINE VALLEY DR	COLLEGE PARK GA	500	.8760	400	.8200	20.	300	.7433
*ADAMS CHARLES R DDS	3851 DUMBARTON NW	ATLANTA GA 30327	2200	.9181	1600	.8168	22.	900	.8344
*ADCOCK JAMES R	1132 HAMPTON HALL	DRIVE N E	800	.8412	800	.7550	20.	400	.8300
BARRETT T J	RT 1 PANOLA RD	ELLENWOOD GA	500	.9220	150	.8266	T-22.	150	.7400
BATTY E L JR	1145 BORDEAU COURT	DUNWOODY GA 30338	500	.8940	900	.8111	21.	300	.7200
BEARDEN WARREN H JR	1126 E CUBLAND NE	ATLANTA GA 30319	100	.5600	100	.4100	T-22.		**
BECK PETE	6820 LANDMARK WY 8C	AUSTELL GA 30001	350	.5742	200	.6650	T-20.		**
BECK JAMES A	6820 LANDMARK WAY	APT 8 C	2900	.8789	2200	.7963	22.	650	.7323
BISSELL N D	738 LEE ST	SMYRNA GA 30080	100	.6300		**	T-22.		**
BLAKENEY JERRY	228 MORROW RD	APT 30 E	100	.6600		**	T-		**
BINDER LEON H	508 BARBASHELA CR	STONE MOUNTAIN GA	100	.9400		**	T-22.		**
BLAND J A	153 RUE FONTAINE	DECATUR GA 30034	100	.5900		**	T-22.		**
BOERSMA ALFRED J D	3919 GLADNEY DR	DORAVILLE GA	500	.9180	600	.7316	T-22.	200	.6950
BOGGS TERRY	RT 2 BOX 1309	HAMPTON GA 30228	1100	.9354	600	.7933	T-21.	300	.7666
BOWIE HUGH	USAMKTU FT BENNING	COLUMBUS GEORGIA	1200	.9791	600	.8616	27.	350	.9742
BRANDON INMAN	3200 ARDEN RD N W	ATLANTA GA 30305	200	.7500	200	.5150	T-22.	150	.5600
BRANNON GEORGE	250 LITTLE JOHN NE	ATLANTA GA	100	.6100		**	T-22.		**
*BREWER WM C	RT 2 BOX 287 B	PERRY GA	1500	.9646	1000	.8340	26.	1300	.8892
BUNDRICK EDWARD	2087 HOLLYWOOD RD	APT C-7	200	.8450	50	.7400	T-22.		**
CASS PHILIP G	3904 GLADNEY RD	DORAVILLE GA 30340	100	.8200	100	.6500	T-22.		**
CABANISS O E	RT 2 BOX 792	STOCKBRIDGE GA	100	.9300	100	.8200	T-22.		**
BUTLER LAWSON C JR	410 BROOKWOOD LN	LAFAYETTE GA 30728	500	.8000	400	.7475	T-22.	300	.5733
CANTRELL PHILLIP W	R-3	LAFAYETTE GA	200	.8950	500	.8240	T-22.	500	.7180
CANTRELL E R	RT 3 BOX 1295	LAFAYETTE GA	600	.8200	800	.7400	T-22.	600	.7233
CANTRELL RAYMOND G	R-1	ROCKY FACE GA	400	.8950	700	.7485	T-22.	700	.7771
CARTER HAROLD R	3083 WANDA WOODS DR	DORAVILLE GA 30340	1600	.9056	1500	.8426	20.5	900	.7722
CHANEY HUGH	813 BROOKLEY AVE	WARNER ROBINS GA	600	.8250	500	.7020	T-22.		**
CICCOLO LEO M JR	4345 TUCKER NO DR	TUCKER GA	200	.9100	200	.7100	T-22.	200	.7600
COFER ROYCE R	705 GLOCHESTER PL	NORCROSS GA 30071	1900	.9289	1500	.8746	21.5	1000	.8030
CLAY WM E JR		ELLEWOOD GA	100	.9200	100	.8300	T-22.		**
CROSGROVE DON G	2779 W FONTAINEBLEU	DORAVILLE GA	100	.5000		**	T-22.		**
COLEMAN WM E JR	1364 AMANDA CR	DECATUR GA 30033	1100	.9036	800	.7950	20.	300	.6533
CRAIG RAYMOND T	997 TAMARACK TRAIL	FOREST PARK GA	100	.7400	100	.7900	T-22.		**
CRISMOND LARRY	3818 HARTS MILL LN	ATLANTA GEORGIA	2000	.9460	1900	.8589	23.5	600	.7500
CRESS WADE L	2373 STONEWOOD DR	NORCROSS GA 30071	100	.8300	100	.5100	T-22.		**
DAHL J RUSSELL	3301 HENDERSON MILL	ROAD AA2	100	.7700	300	.7100	T-22.	100	.5100
CROTTS KENNETH J	791-A ST CHARLES AV	ATLANTA GA 30306	100	.9100		**	T-		**
*DAVENPORT FLOYD A	117 KING ARTHURS CT	JONESBORO GEORGIA	300	.9233	300	.8566	20.	250	.7200
DEVORE BILL	2415 F DYKE CR	MARIETTA GA	100	.7800		**	T-22.		**
FINCHER JOHN T	BOX 170	NEWNAN GA	500	.9480	50	.8200	T-22.	100	.8100
FLORENCE W V	5455 BETHLEHEM RT 2	FAIRBURN GA	900	.7055		**	T-22.		**
GABEL DICK	1428 CAMELOT LN	TUCKER GA 30084	100	.9000	100	.8400	T-22.		**
FRANKLIN NORMAN	1326 AMANDA CR	DECATUR GEORGIA	1700	.9100	1900	.8689	22.	850	.7929
FURNISS P R	1000 JOHNSON FERRY	MARIETTA GA 30060	300	.8566	200	.7550	20.5	150	.7466
GILBERT KENNETH D	T U S A M T U	FT BENNING GA	400	.9725	200	.8850	T-25.5	200	.8750
GILES RAY T	575 BROADLAND RD NW	ATLANTA GA	800	.9487	800	.8737	23.5	450	.8444
GIFT ELDEN	RR 2	BARNESVILLE GA	1800	.9183	1000	.8460	21.	600	.7750
GATES RANDY H	2046 SOMERSET AVE	COLUMBUS GEORGIA	1300	.9423	1350	.8733	T-23.	700	.8471
GILLETTE RICHARD L	2895 LAKESHORE DR	COLLEGE PK GA	3600	.9102	2300	.8295	22.	1150	.7852
GOLDSTEIN MARK	908 E COLLEGE	GRIFFIN GA 30223		**	100	.7100	T-22.		**
GREGORY WM J	823 ATKINSON DR	DALTON GA 30720	100	.7700		**	T-22.		**
GREEN WM L	638 SO DRIVE	LAKE TALMADGE	300	.8900	300	.8266	T-22.	100	.7400
GRIFFIN RICHARD A	BOX 764	CARTERSVILLE GA	300	.7900	400	.6700	T-22.	200	.6200
HARRELL R WAYNE	2166 LEAFMORE DR	DECATUR GA 30033	100	.8700	100	.8200	T-22.		**
HAYNES ROGER	PO BOX 361	HAMPTON GA	100	.5100		**	T-22.		**
HILGERSON ROBERT F	3156 DESERT DR AP 3	EAST POINT GA	400	.6825		**	T-22.	100	.6800
*HAYES GARRETT	2103 ROBINHOOD	ALBANY GA	100	.9300	100	.8800	22.5		**
HIERS JAMES B	361 10TH ST NE	ATLANTA GEORGIA		**	100	.4700	20.	100	.5300
HOBBINS LEONARD G	2491 MEADOWBROOK DR	NORCROSS GA	300	.8266	300	.6500	T-22.	100	.6400
*HOWELL HARRY	1422 CHEROKEE AVE	COLUMBUS GEORGIA	200	.9900		**	26.	100	.8600
HOWELL HARRY L III	2920 HILTON AVE	COLUMBUS GA	200	.8900		**	19.		**
HORNER GORDON D	3547 CALIFON DR	COLUMBUS GA	400	.9750	100	.9000	T-25.5	200	.9200
HOYT GEO F	810 CHEROKEE RD	APT 20 J	200	.8500	300	.5633	T-22.	50	.8200
*HUBER EUGENE C	4565 MT PARAN PKWY	N W	2700	.9233	2000	.8785	24.5	1800	.8533
*HUIE JAMES D	RT 1	LOCUST GROVE GA	2500	.9752	1750	.8222	26.5	800	.8400
JACKSON JIMMY	1368 PONCE DELEON	AVENUE N E	600	.7866	50	.6400	T-22.		**
JOHNSON DOUGLAS	2970 JODOCO DR	JONESBORO GA 30236	100	.7600	100	.6200	T-22.	50	.5600
JONES DOUGLAS C	207 HILLANDALE	GRIFFIN GA 30223	100	.6800		**	T-		**
JONES C DOUGLAS	205 HIGH COURT PL	APT 9	300	.8766	400	.7425	20.		**
KELLY DWIGHT F	211 FLORENCE AVE	DALTON GA 30720	500	.8260		**	T-22.		**
KENDRICK RICHARD E	280 CASCADE DR	MARIETTA GA 30060	200	.8050	200	.6850	T-22.		**
*KENNEDY R N JR	1596 ROCHELLE	CHAMBLEE GA	500	.9000	500	.8700	20.5	300	.8633
KILE CHESTER	RT 3 BOX 222	GRIFFIN GA 30223	1700	.9100	800	.8200	21.	450	.7644
KNAUS DARREL E	120 RIDGE PT CL	ROSWELL GA 30075	300	.7100	100	.6000	T-22.		**
*LAMB CHARLES C	1225 RAWSON DR	ALBANY GA	100	.9400	100	.9200	21.5		**
LASSOR GRAYSON	460 POOLE CREEK 1	HAPEVILLE GA	700	.8914	400	.8450	T-22.		**
LEE PAUL MICHAEL	RT 2 BOX 323 B	GRIFFIN GA 30223	200	.8550	100	.7000	T-22.		**
MADDOX W HARRY	4001 LAKEMONT A-18D	COLLEGE PARK GA	1600	.9125	1600	.8831	21.5	1100	.8090
*MADDOX HENRY A	1717 FULTON BK BLDG	ATLANTA GEORGIA	1300	.8769	1300	.8184	19.5	150	.6466
MADDOX J H	718 GLOCHESTER PL	NORCROSS GA 30071	1000	.8820	400	.7875	20.	350	.6600
MARSH SONNY	2383 AKERS MILL RD	APT J-8	600	.8783		**	T-22.		**
MEYER JERRY R	1821 MORRIS LANDERS	ATLANTA GA 30329	100	.8900	100	.8100	T-22.		**
MCKINNEY RALPH V JR	540 HILLWOOD CIRCLE	AUGUSTA GEORGIA	1000	.8200	400	.8675	20.	400	.7300
MAULDIN JOHN T DR	2804 ANDREWS DR N W	ATLANTA GA 30305	300	.7033	100	.4900	T-22.		**
MCINTOSH SCOTT	2305 NORTHEAST EXP	ATLANTA GA	100	.7500	100	.7700	T-22.		**
MCEACHERN ROBERT J	3593 DUBERRY CT	ATLANTA GA 30319	350	.7542	300	.7266	T-22.		**
MAYNES LARRY R	3450 EVANS RD	APT 120 D	200	.7550	200	.6150	T-22.		**
MEANOR C B	6688 A PEACHTREE	INDUSTRIAL BLVD	300	.9400	300	.8700	21.	200	.7700
MAY ROBERT D	RT 1 ROBERTS RD	KENNESAW GA	100	.5600	100	.3500	T-22.	100	.4400
MILNER J B	10 TURNER CHAPEL	ROME GA	200	.9300	500	.8740	23.		**
*MITCHELL JAMES L	2401 MELINDA DR NE	ATLANTA GA	1500	.9513	2300	.8747	25.	1100	.8454
MITCHELL WARREN	2401 MELINDA DR	ATLANTA GEORGIA	300	.6566	300	.5966	T-22.		**
*MITZNER DAVID	1463 SAGAMORE DR NE	ATLANTA GA	2200	.9386	2100	.8638	21.	1550	.8245
MORAN MARK	4735 ROSWELL N E	ATLANTA GA 30329	200	.7700	100	.7700	T-22.	100	.5900
*MOREE GARY L	311 NO DAVIS	ALBANY GEORGIA	1300	.9523	1200	.8866	22.5	850	.8070
NORNINGTON CLARK B	401 BRENNAN RT LT94	COLUMBUS GA 31903	600	.9716	100	.9200	T-25.	200	.9050
PALMER FRED	RT 2 BOX 450	ALPHARETTA GA	100	.9100	100	.9500	T-22.		**
PENN ROBERT A	2977 WHISPERING HLL	CHAMBLEE GA 30341	100	.8700		**	T-22.		**
PERRY GEORGE L	249 TIMBERLAND TRL	RIVERDALE GA	1900	.9463	1300	.8646	22.	500	.8240
PITTMAN HORACE L	PO BOX 94	LOCUST GROVE GA	1000	.8780	350	.8028	T-22.		**

# Georgia (Cont.)

			16-YD	AVG	HCP	AVG	DBLS	AVG
POWELL HENRY M JR	3529 REMBRANDT NW	ATLANTA GA 30327	100	.8600	100	.7300	20.	100 .8300
RAY WESLEY J	BOX 167	ROCKMONT GA	2600	.9238	1900	.8663	23.	1450 .8110
READE JOSEPH	655 HUNTINGTON PL	MARIETTA GA 30060	200	.7000		*.	T-22.	*.
ROGERS NELSON R	5628 SKYLAND DR	FOREST PARK GA	500	.8440	100	.7800	T-22.	*.
RUST JOHN	1396 PIERMONT NE	ATLANTA GA	100	.6200		*.	T-22.	*.
REGNERY FRED	228 MORROW RD 30 F	FOREST PARK GA	100	.9200		*.	T-	*.
SACKETT ROGER	2218 DAUANTRY CT NE	ATLANTA GA 30338	900	.9188	1000	.8730	21.	*.
SCARBOROUGH PHILIP S	705 DICKENS RD	LILBURN GA 30247	100	.8900	100	.8000	T-22.	*.
*SAYLER CARMI W JR	1743 BEVERLY WOOD	ATLANTA GEORGIA	2300	.9269	1750	.8617	23.	250 .6400
SHAW CLYDE KING	1180 W CONWAY DR	ATLANTA GA	200	.8150	200	.6600	T-22.	*.
SCREWS LLOYD	387 HAMMOND DR	ATLANTA GA 30328	2100	.8476	1500	.7780	19.	50 .9200
SHAW C LAWTON III	1180 W CONWAY DR	ATLANTA GA	200	.5450	100	.1800	T-22.	*.
SHAW WM H JR	5119 VERNON OAKS DR	DUNWOODY GA 30338	*.		100	.8800	T-20.5	100 .8600
SHEWMAKER JAMES B	3450 EVANS RD	ATLANTA GA	2600	.9180	1200	.8208	20.5	100 .6700
SMITH NED R	9300 MARTINS LAKE	ROSWELL GA 30075	400	.7875	300	.6633	20.	*.
STAMPS CHARLES D	RT 1	MORELAND GA 30257	300	.7966	100	.7800	T-22.	50 .7600
*STEADMAN HORACE	506 WALNUT ST	HAPEVILLE GA	200	.8400	100	.7200	20.	*.
STOCKMAN WILLIS A	4473 HICKORY WOOD	DORAVILLE GA 90340	700	.7157	400	.5100	T-22.	*.
STEWART R C	533 ROBIN LN	MARIETTA GA	100	.8700	100	.7600	20.	*.
SUSEMIHL HARRY F	RT 2 BOX 613	HAMPTON GA 30228	100	.7500	100	.7100	T-22.	*.
TANKERSLEY ROBERT W	2624 PEELE RD	DORAVILLE GA	3100	.8806	1800	.7616	20.5	100 .6800
THOMPSON JAMES H JR	110 VAN BUREN DR	DALTAN GA 30720	100	.6600		*.	T-22.	*.
THORNTON G W DR JR	2325 WATERTON CT	DUNWOODY GA 30338	300	.8633	200	.7050	T-22.	*.
THOMAS R L	816 HUNTINGDON DR	JONESBORO GA 30236	100	.8700		*.	T-22.	*.
TEASLEY JIMMY L	RT 4	DALTON GEORGIA	100	.8800	100	.7700	T-22.	*.
TRAMMELL STEVEN	526 S E HWY 138	JONESBORO GA	1200	.9375	1100	.9209	22.	550 .8418
UPCHURCH MIKE	RT 1 BOX 85	LOCUST GROVE GA	1000	.9280	450	.8111	21.	250 .8400
VINCENT R H SR	2775 GRAY RD #30	SMYRNA GA 30080	300	.8666	100	.7200	T-22.	50 .6200
WALL KENNETH E	2775 GRAY RD LT 25	SMYRNA GA 30080	100	.8500		*.	T-	*.
WALTON RICHARD A	1025 SHILOH WAY	COLUMBUS GA	*.		100	.8500	T-22.	*.
WATSON ROY G		ATLANTA GA	300	.9333	100	.7800	T-22.	*.
WE RANDY K		ROME GA	200	.7900		*.	T-22.	*.
WEST ROBERT M	3209 R MAPLE DR N E	ATLANTA GA 30305	4100	.9268	3650	.8602	23.	2350 .8348
WRIGHT C A JR	1189 WALKER DR	DECATUR GA 30030	200	.8000	100	.7000	T-22.	*.
*WHITAKER H A JR	4680 NORTHSIDE DR	CROSS CREEK PKWY	2300	.9600	1000	.9220	25.	1600 .9006
YOUNG BRUCE C	1610 SOUTHMONT DR	DALTON GA 30720	100	.6900		*.	T-22.	*.
ZUCKERMAN BARRY S	2782 MARGARET	MITCHELL DR N W	600	.9333	1200	.8458	22.5	50 .5800

## Industry Representatives

DOUTHAT R P	ONE DUNWOODY PARK	SUITE 223	500	.8940	500	.8680	21.	*.
MUNHALL LAWRENCE G	3939 ONETA DR	NORCROSS GA 30071	400	.8425	500	.7060	20.	*.
PECK A R	2446 OLD HOLTON RD	MACON GEORGIA	400	.8725	100	.7100	T-22.	*.
TRAMMELL CECIL H	RT 1 PO BOX 92 A-1	BROOKS GA	4200	.9752	2700	.8555	27.	2500 .9236

# IDAHO

## Women

ANDERSON PATTI M	BOX 358	SUN VALLEY IDAHO	100	.6600	100	.7500	T-18.	*.
BARNARD CAROLYN F	RTE 1	EAGLE IDAHO 83616	550	.6527	450	.6822	18.	*.
BAUMGARTNER JANICE M	BOX 241	DEARY IDAHO	650	.7676	50	.6600	T-18.	*.
BROOKS ALICE M	2205 GRELLE AVE	LEWISTON IDAHO	800	.8325	500	.8140	18.	*.
BROWN CAROLYN	BOX 51	WHITEBIRD IDAHO	1650	.7763	550	.7818	18.	*.
CLAYTON DIANE R	738 SKYLINE DR	IDAHO FALLS IDAHO	1000	.8680	700	.8471	18.	100 .6600
COOK JOAN	RT 1 BOX 125	SHELLEY IDA 83274	500	.8220	300	.7566	T-18.	*.
CORNELL LYNNE	3420-6TH ST	LEWISTON IDAHO	600	.5866		*.	T-18.	*.
DAWSON JOLIE S	BOX 149	PIERCE IDAHO	150	.6333		*.	T-18.	*.
DILLON ELLEN H	424 SO 20TH AVE	CALDWELL IDAHO	1100	.8427	1000	.8590	18.	*.
DOCKINS MICKIE JANE	PO BOX 74	SANDPOINT IDAHO	200	.5850		*.	T-18.	*.
FAIRLEY BETTY J	BOX 748	OROFINO IDAHO	300	.8866	200	.8400	18.	*.
FINNELL IRENE	BOX 94	CULDESAC IDAHO	600	.7266		*.	18.	*.
GOULD CATHY SUE	551 4TH AVE EAST	TWIN FALLS IDAHO	600	.8350	300	.8833	T-18.	*.
GRAVES VIRGINIA	BOX 747	SUN VALLEY IDAHO	700	.8628	600	.8483	19.	200 .7350
*HEISKARI JUNE D	RT 1	OROFINO IDAHO 83544	150	.7866	150	.5200	18.	*.
HILBERT PARILEE A	ROUTE 2 BOX 77	GRANGEVILLE IDA	200	.7750	200	.7200	18.	*.
HUBBARD SANDRAT	302 W ONEIDA	PRESTON IDAHO 83263		*.	200	.7600	T-18.	*.
HURTIG PEGGY	PO BOX 364	SUN VALLEY IDAHO	100	.3800		*.	T-18.	*.
JACKSON LYNN	101 ASPEN WAY	POST FALLS IDAHO	1000	.7980	700	.7628	18.	250 .6520
JEAN BLANC BRENDA	2719 N 36TH ST	BOISE IDAHO 83703	200	.7550	200	.6800	18.	*.
KENYON BERNICE	PO BOX 619	KETCHUM IDA 83340		*.	300	.7766	18.	*.
KINZER PATTI		NEZPERCE ID 83543	200	.7000		*.	T-18.	*.
LEWIS WANDA R	BOX 121	KUNA IDAHO 83634	300	.7066	400	.6375	18.	*.
LUCE JANICE M	715 WARNER AVE	LEWISTON IDAHO	700	.6528	600	.7083	18.	*.
MASSEY CAROLYN J	5631 OVERLAND SP 12	BOISE IDAHO 83705	100	.9000	100	.9100	T-18.5	*.
MCKENZIE DARLENE	RR 2	TROY IDA	2050	.9102	1550	.8193	20.5	*.
MERCER PEGGY	318 SO ASBURY PO 83	MOSCOW IDAHO 83243	200	.7500	300	.6766	18.	250 .5920
MESSINGER JEAN	RT 1 BOX 100	CULDESAC IDA	300	.8533	100	.7400	18.	*.
MEYER CAROL P	4420 OVERLAND RD	BOISE IDAHO	850	.6670	550	.6509	18.	*.
MILLER DELLA M	312-11TH AVE	LEWISTON IDAHO	550	.8690	50	.7800	23.	*.
MILLER LAUREL	1817 NO HILTON ST	BOISE IDAHO 83704	100	.8900	50	.8200	T-18.	*.
MILLER MARAENE R	162 FRANKLIN	POCATELLO IDAHO	1000	.8450	1000	.8230	18.	*.
NEWELL SYLVIA	1409 14TH AVE	LEWISTON IDA	700	.8485	600	.8500	18.5	*.
NORMINGTON CLARA	PO BOX 156	RATHDRUM IDAHO	500	.8080	100	.7200	21.	*.
RAPP TRACEY	RT 3	ST MARIES IDAHO	500	.9300	400	.9100	21.	*.
RAUCH ANNA MAE	RT 1	CULDESAC IDAHO	1800	.8661	1600	.8181	19.	300 .6066
SWANSON BETTY JEAN	PO BOX 91	TROY IDAHO	300	.8300		*.	T-18.	*.
STEIGERS JEWEL	ROUTE 1 BOX 118 A	CULDESAC IDAHO	200	.8450		*.	T-18.	*.
VAN MATRE LORY	PO BOX 572	MERIDIAN IDAHO	400	.4675	300	.5033	T-18.	*.
WELLS EDITH	BOX 106	SOUTHWICK IDAHO	200	.7500		*.	T-18.	*.
WHITE MARILYN K	ROUTE 4 BOX 4409	NAMPA IDAHO 83651	1350	.8948	1950	.8779	19.	*.
WIDNER EDNA	BOX G	PIERCE IDAHO	350	.7857		*.	T-18.	*.

## Men

ADAMS CHUCK	1003 13TH AVE	LEWISTON IDA	200	.8500	100	.8100	21.	*.
ALLDREDGE H A	718 POOLE	POCATELLO IDAHO	700	.8071	700	.7500	20.	200 .8100
ALWORTH GENE	1710 EUCLID	BOISE IDAHO	600	.9016	800	.8087	22.	*.
ANDERSON DELBERT	BOX 202	DEARY IDAHO	600	.8700	350	.6657	21.	*.
ANDERSON JERRY	910 PROSPECT	LEWISTON IDAHO	400	.9275	100	.7800	T-22.	*.
ANDERSON MYRVIN	BOX 21	KOOTENAI IDAHO	200	.8850	200	.8200	20.5	50 .4800



# Idaho (Cont.)

		16-YD	AVG	HCP	AVG	DBLS	AVG
ANDERSON RICHARD	BOX 102	50	.9600	50	.8800 T-22.		..
*ANDERSON DR J E	BOX 358			300	.8666 20.		..
ARNZEN HENRY	823 ELK	250	.9080	200	.7650 T-22.		..
ARNZEN MAYNARD B	RR 1 BOX 75	200	.8650	200	.8450 23.5	100	.8000
ASCHENBRENER JOHN JR	R 7	100	.9300	100	.7800 27.		..
ASCHENBRENER JOHN	119 HOLLY	650	.8984	850	.8682 20.5	350	.7828
ASKER RONALD L	BOX 96	1100	.8463	1000	.7630 20.5	250	.6400
ATCHLEY DEAN R	826 PARK AVE	100	.8000	100	.3500 T-22.		..
AYERS DONALD W	312-14 ST	700	.7271	550	.5981 T-22.		..
AYERS STANLEY G	312 14TH AVE NO	400	.8675	500	.8920 21.5	150	.6133
BACUS LAWRENCE R	RT 1 TAYLOR ST	50	.9200	50	.8400 T-22.		..
BAILEY PHIL J	BOX 77	1100	.9409	1150	.8834 22.5	50	.8400
BAILEY RICKY	BOX 43	250	.9120		*. T-22.		..
BAKER WAYNE J	403 WARNER	450	.7777	350	.5685 T-22.	50	.4400
BALDUS BILL	BOX 216	750	.8560	550	.7818 T-22.		..
BALDUS DENNIS	BOX 216	150	.6666	100	.6300 T-22.		..
BALDUS JOE	NEZPERCE	1100	.8836	1075	.7981 21.5		..
BALDWIN DON	670 HOLLEY ST	300	.7533	200	.7150 T-22.	100	.6900
*BALDWIN VIRGIL P	PO BOX 154	4300	.9144	3300	.8551 23.	750	.7240
*BALL GARY L	107-18TH AVE	3500	.9545	2700	.8551 27.	1500	.8940
BALL LOUIS R	BOX 59	1550	.8929	975	.8553 24.5	250	.8080
BALLARD BRIAN	RT 1 BOX 14	1150	.8365	1150	.7469 18.	50	.7000
BALLARD RALPH E	RT #1 BOX 14	1250	.9600	1150	.8617 26.5	550	.8290
BARNARD GORDON T	RTE 1	2300	.8834	2150	.8441 24.5	400	.7500
BARR CARL	220 10TH AVE S EXTN	850	.9200	800	.8637 25.	100	.8800
BARRON KEN		200	.8700	100	.8000 T-22.		..
BAUMGARTNER BRUCE L	BOX 241	1050	.9238	850	.8905 21.5	350	.6485
*BAYLON A J	BOX 688	1300	.9061	1200	.8575 24.	550	.7927
BECK C C JR	307 2ND	500	.9380	800	.8550 21.	400	.7900
BECK C C SR	209 14TH STREET	100	.9200	100	.8200 T-22.		..
BEEBE MELVIN E	312 PINION DR	300	.8833	300	.7866 T-22.		..
BENBENNICK V J	515 FOSTER	400	.7425	300	.5566 20.		..
BERNEY SCOTT	RT 1	200	.7700	200	.6600 T-22.		..
BERRY MARVIN T	706 MAPLE			100	.8000 T-22.		..
BERRY TOM	706 MAPLE	800	.8875	300	.8966 T-22.		..
BESLANWITCH ROY W	1102 F ST BOX 817	100	.9500	100	.6800 T-22.		..
BESS MONTY D	BOX 594	200	.9350	100	.8700 T-22.		..
BEST T A	PO BOX 1123	100	.8100	100	.7300 21.5		..
BICKETT H T	RT 1	300	.9000	100	.8300 19.		..
BICKETT HARV B	321 8TH AVE W	1600	.9418	1600	.8350 22.	700	.8214
BILLIUPS BILL	PO BOX 28	50	.8400	50	.8600 20.5		..
BISHOP MIKE	712 MAIN	200	.8850		*. T-22.		..
BLACKSTEAD DR O V	795 9TH ST	900	.8600	900	.8188 20.	450	.7977
BLACKWELL HAROLD E	1227 POWERS	200	.8200	300	.7733 23.5		..
BLAKE CURTIS N	2345 WARM SPGS	50	.7800	50	.5600 20.	50	.5000
BLANCHARD EDDIE	1407 16TH AVE	650	.8246	450	.7444 T-22.		..
BLISS DICK	3521 17TH ST	250	.8360	250	.7040 21.	100	.5700
BLISS R DAVID	3621 17TH ST	100	.7900		*. T-22.		..
BLUE MARVIN	1739 RIPON	100	.8500		*. T-22.		..
BLUME BILL O	RT 1 BOX 8	100	.8300		*. T-22.	50	.6400
BOKNECHT DAVID	BOX 413	200	.7750	200	.7250 20.5		..
BOLL WALLACE L	521-18TH AVE	700	.8585	400	.8050 23.		..
BOLTON ROGER D	559 LINCOLN	100	.9400	100	.6000 T-22.		..
BOOTH C L	2715 SUNSET DR	800	.8462	600	.7683 20.5		..
BOOTH ROGER	3811 15TH ST	300	.8266	300	.8533 T-22.		..
BOOZER GARY R	STAR ROUTE	100	.9200	100	.6700 T-22.		..
BORDERS JOHN		1750	.8011	1050	.8057 20.5	100	.7000
BORRAN KEN	RT 7	200	.8750	100	.8300 T-22.	100	.6300
BOSSINGHAM MERRILL	1401 MONTANA AVE	300	.8133	300	.7733 19.	100	.5600
BOSTROM RICHARD	RT 1 BOX 91	300	.9100	300	.8033 T-22.		..
BOSTROM ROBERT W	RT 1 BOX 91	300	.9433	300	.8733 T-22.		..
BOVEY MAURICE	RT 1 BOX 4	300	.8733	200	.8050 20.		..
BOYD A E JR	515 THATCHER ST	2450	.9677	1800	.8727 27.	1150	.8982
BOYER ALLEN R	1328 7TH AVE E	200	.9400		*. T-22.		..
BOYER RANDY		800	.8900	200	.8800 T-22.	300	.7933
BOYER ROBERT E	NEZPERCE	800	.9625	400	.8250 24.	300	.6900
BRADSHAW BARRY	806 NORTHVIEW DR	200	.6650		*. T-22.		..
BRADY J L	940 HEDBERG DR	100	.8200		*. T-22.		..
BRADY STEPHEN	940 HEDBERG DR	100	.8600		*. T-22.		..
BRANNAN ROBERT LARY	ROUTE 2 BOX 27	500	.9540	400	.8525 20.	200	.7250
BRAUN EMILE H	BOX 163	600	.7966	500	.8060 20.5		..
BRAUN STANLEY J	406 BIRCH	500	.9400	500	.8500 23.	200	.7750
BREDE VICTOR	1530 WASH AVE	100	.9200		*. T-22.		..
BREWSTER JAMES L	416 N JUNCTION	300	.9500	300	.9033 22.		..
BREWSTER MERLE	607 N MILL	50	.8800	50	.9000 T-22.		..
BRICKER RALPH	BOX 162	200	.8350	200	.7050 T-22.		..
BRISSEY JOHN H	BOX 63	1000	.8830	900	.8522 20.	200	.6900
BROEMELING ROGER JR	916 WARNER AVE			100	.6100 T-22.		..
BROOKS ROBERT L	2205 GRELLE AVE	800	.9450	800	.7937 25.	300	.8433
BROSIOUS ROBERT E	BOX 452	2200	.9272	2000	.8775 22.	1150	.8182
BROWN DARRELL	BOX 23	100	.9000	100	.8200 24.5		..
BROWN E S	PO BOX 455	300	.8100	200	.8450 20.	100	.7600
BROWN RAY	BOX 51	1950	.9266	1350	.8533 22.	600	.8366
BROWN GERALD	RT 2			100	.7100 20.		..
BROWN RICHARD A	R 1	1350	.9740	1150	.9052 24.	300	.7633
BROWNING SPENCER	PO BOX 702	100	.8400	100	.7400 T-22.		..
BRUEGEMAN MAJRICE	BOX 134	200	.7800	300	.7000 T-22.		..
BRUMBAUGH PAUL	BOX 216	750	.8026	200	.7200 T-22.		..
BRUNTON LORN E	BOX 357	150	.8400	50	.8200 T-22.		..
BRYAN ROY E	834 SO CURTIS	300	.7666	100	.4700 T-22.		..
BUCKMASTER JOHN G	1404 HILLROAD	1050	.9181	900	.7911 23.5	350	.7200
BURGESS STEVEN M	10640 LA HONTOAN	350	.9142	350	.8457 T-22.5		..
BURNETT DONALD	701 SOUTH 19TH	500	.9200	400	.8325 22.	200	.8550
BURT NORMAN C	RT 2 BOX 241	100	.9100	100	.8200 20.		..
BYINGTON J CECIL	BOX 4337	700	.8828	300	.8700 19.5	200	.6500
CADA CARY GENE				100	.8000 T-22.		..
CADA WAYNE	216 N W 3RD			100	.7500 T-22.		..
CAHOON J MICHAEL	290 BARLOW DR	200	.8950		*. T-22.		..
CAIN ED	BOX 278 RR 1			100	.8200 T-22.		..
CAIENNIE EDMOND	3607 N 36TH	50	.7000	50	.3800 T-22.		..
CALLAO JUAN A	9510 SUNFLOWER LN	2150	.9618	1800	.8616 27.	1000	.8770
CANTRELL LARRY S	2502 MADISON	100	.8200		*. T-22.		..
CARLSON HERB G	236 ELMORE	900	.8633	950	.7484 26.	300	.7500
CARLSON GLEN	3326 4TH	200	.7400		*. T-22.		..
CASH GARY	915 SO C ST	1050	.9181	1150	.8565 21.		..
CHALMERS ROBERT	1407-16TH AVE	1850	.9254	1750	.8165 22.5	600	.7550
CHAMBERLAIN ROBERT P	BOX 115 B RT 3	950	.8842	1000	.7880 21.5	150	.7866
CHAMBERLAIN JOHN	1718 12 AVE	300	.8233	100	.5400 T-22.		..
CHAMBERLAIN LOWELL W	PO BOX 162	900	.8700	800	.7425 20.		..
FERNWOOD IDAHO		50	.9600	50	.8800 T-22.		..
SUN VALLEY IDAHO				300	.8666 20.		..
GRANGEVILLE IDAHO		250	.9080	200	.7650 T-22.		..
COTTONWOOD IDA		200	.8650	200	.8450 23.5	100	.8000
NAMPA IDAHO		100	.9300	100	.7800 27.		..
NAMPA IDAHO 83651		650	.8984	850	.8682 20.5	350	.7828
GENESEE IDAHO		1100	.8463	1000	.7630 20.5	250	.6400
LEWISTON IDAHO		100	.8000	100	.3500 T-22.		..
BUHL IDAHO 83316		700	.7271	550	.5981 T-22.		..
BUHL IDAHO 83316		400	.8675	500	.8920 21.5	150	.6133
EAGLE IDAHO 83616		50	.9200	50	.8400 T-22.		..
LAPWAI IDAHO		1100	.9409	1150	.8834 22.5	50	.8400
WEIPPE IDAHO 83553		250	.9120		*. T-22.		..
LEWISTON IDAHO		450	.7777	350	.5685 T-22.	50	.4400
NEZPERCE IDAHO		750	.8560	550	.7818 T-22.		..
NEZPERCE IDAHO		150	.6666	100	.6300 T-22.		..
NEZPERCE IDAHO		1100	.8836	1075	.7981 21.5		..
SHELLEY IDAHO		300	.7533	200	.7150 T-22.	100	.6900
LEWISTON IDAHO		4300	.9144	3300	.8551 23.	750	.7240
LEWISTON IDAHO		3500	.9545	2700	.8551 27.	1500	.8940
PIERCE IDAHO		1550	.8929	975	.8553 24.5	250	.8080
CULDESAC IDAHO		1150	.8365	1150	.7469 18.	50	.7000
CULDESAC IDAHO		1250	.9600	1150	.8617 26.5	550	.8290
EAGLE IDAHO 83616		2300	.8834	2150	.8441 24.5	400	.7500
NAMPA IDAHO 83651		850	.9200	800	.8637 25.	100	.8800
NAMPA IDAHO		200	.8700	100	.8000 T-22.		..
DEARY IDAHO		1050	.9238	850	.8905 21.5	350	.6485
BONNERS FERRY IDAHO		1300	.9061	1200	.8575 24.	550	.7927
ST MARIES IDAHO		500	.9380	800	.8550 21.	400	.7900
ST MARIES IDAHO		100	.9200	100	.8200 T-22.		..
IDAHO FALLS IDAHO		300	.8833	300	.7866 T-22.		..
COEUR D ALENE IDAHO		400	.7425	300	.5566 20.		..
TWIN FALLS IDAHO		200	.7700	200	.6600 T-22.		..
NEZPERCE IDAHO				100	.8000 T-22.		..
NEZPERCE IDAHO		800	.8875	300	.8966 T-22.		..
LEWISTON IDAHO		100	.9500	100	.6800 T-22.		..
FILER IDAHO		200	.9350	100	.8700 T-22.		..
COEUR D ALENE IDAHO		100	.8100	100	.7300 21.5		..
BELLEVUE IDAHO		300	.9000	100	.8300 19.		..
GOODING IDA		1600	.9418	1600	.8350 22.	700	.8214
PIERCE IDAHO 83546		50	.8400	50	.8600 20.5		..
SANDPOINT ID 83864		200	.8850		*. T-22.		..
IDAHO FALLS IDAHO		900	.8600	900	.8188 20.	450	.7977
LEWISTON IDAHO		200	.8200	300	.7733 23.5		..
BOISE IDAHO		50	.7800	50	.5600 20.	50	.5000
LEWISTON IDAHO		650	.8246	450	.7444 T-22.		..
LEWISTON IDAHO		250	.8360	250	.7040 21.	100	.5700
LEWISTON IDAHO		100	.7900		*. T-22.		..
LEWISTON IDAHO		100	.8500		*. T-22.		..
BONNERS FERRY IDA		100	.8300		*. T-22.	50	.6400
CRAIGMONT IDAHO		200	.7750	200	.7250 20.5		..
LEWISTON IDAHO		700	.8585	400	.8050 23.		..
TWIN FALLS IDAHO		100	.9400	100	.6000 T-22.		..
LEWISTON IDA		800	.8462	600	.7683 20.5		..
LEWISTON IDAHO		300	.8266	300	.8533 T-22.		..
PI							

Idaho (Cont.)

		16-YD	AVG	HCP	AVG	DBLS	AVG
CHANEY ARLEN L	1121 3RD ST	500	.9440	700	.8485	24.	..
CHANEY DALE	1121 3RD ST	400	.8425	200	.8000	T-22.	..
CHAPMAN E GARY	3720 HILLCREST DR	350	.8228	150	.7733	T-22.	..
CHESS BILL	435 ADAMS TWIN			100	.9500	20.	..
CHASE MIKE		200	.8650		..	T-22.	..
CHISHOLM DAVID M	1500 No 10TH ST #5	650	.8861	500	.8380	T-22.	300 .7500
CHLADEK F J	P O BOX 141	150	.9133	50	.5400	21.	..
CHRISTIANSEN BRENT L	2780 ARTHUR ST	200	.9100	200	.8350	T-22.	50 .8000
CLARK DAVE	BOX 1369	150	.8800		..	T-22.	..
CLARK JEFF	BOX 1369	250	.7720		..	T-20.	..
CLARK TOM	BOX 1369	600	.8000	200	.6900	T-22.	..
CLARK DICK V	1623 FRY ST	1400	.9471	1450	.8089	24.	550 .7800
CLARK RALPH N	622 NO 19TH	100	.8800		..	T-22.	..
CLAYTON JAMES H	6319 KIRKWOOD	1050	.9200	1400	.8214	23.	..
CLAYTON RICHARD I JR	738 N SKYLINE DR	900	.9177	1000	.8990	T-21.5	200 .8150
CLAYTON STEVE	6319 KIRKWOOD	100	.5000	350	.7085	T-22.	..
CLINTON A ZANE	114 THAIN	850	.9647	650	.8492	23.5	..
CLONINGER E WARREN	3415 11TH ST	900	.8522	900	.8577	20.	..
COAN LARRY R	BOX 122	500	.8220	300	.7866	T-22.	..
COAN ROLLAND L	BOX 122	200	.9400	100	.8900	23.	..
CONNERLEY ARLIE D	1316 HEMLOCK	100	.9100	200	.7800	T-22.	..
COOK DANNY L	449 WEST FIR	200	.9100	100	.8300	T-22.	..
COOK DENNIS R	RTE 1 BOX 125	600	.8933	300	.8633	20.	150 .7333
COMPTON ALLEN R	709 14TH	100	.7300	100	.6800	T-22.	..
COLTON ROBERT	RT 1 BOX 158			200	.8200	T-22.	..
CONNERLEY ALVIN	1624 BURRELL	750	.8520	950	.7905	20.5	350 .6828
COATES TOM E	BOX 2	100	.8400	100	.7800	T-22.	..
CONNERLY BYRON	1624 BURRELL	100	.8200		..	T-22.	..
CONNOLLY CULLEN	RT 1 BROOKSIDE LN	50	.4600	50	.4800	T-18.	..
COON KENNETH	304 PONDEROSA CT	550	.7563	450	.7755	20.	..
*COPE CHARLES	BOX 1196	1100	.9000	1100	.8454	21.5	300 .6333
COPE RALPH	927 PAULSEN ST	1000	.9450	900	.9033	24.5	200 .7900
COPE RALPH W	BOX 34	400	.9225	600	.8533	23.	..
COPSEY ROBERT A	1326 SANTA PAULA	1200	.8741	1150	.8600	22.	600 .8566
CORNELL GABE	3420 6TH ST	600	.7233	50	.7800	T-22.	..
*COTANT J O	235 S 16TH ST	4700	.8842	3050	.7960	21.	1700 .7829
COTANT JOHN	420 WEST CHUBBUCK	800	.8975	400	.8150	21.	200 .7850
COX JOHN	RT 3	200	.6850	100	.7100	T-22.	..
COXEY ROBERT	310 8TH ST	200	.8900		..	T-22.	..
CROWELL CLAYTON C	826 SO DIVISION ST	800	.8900	700	.7442	22.	400 .7625
CRUMB DONALD JR	BOX 785	600	.8033	600	.6583	20.	250 .6400
CRUM DONALD E	BOX 785	600	.9316	600	.8150	20.	350 .7257
CUDEBACK RUSSELL L	RT 4	300	.8866	150	.8600	T-22.	..
CULP DENNIS F	295 CARNEY ST	100	.7800		..	T-22.	..
CULPEPPER BRUCE G	RT 1 314 W CHERRY	1300	.8807	1100	.8381	19.5	100 .4200
CURRY J R	PC STAR ROUTE	300	.8066	400	.7000	T-22.	100 .7600
CUTLER STEVE	4920 SO 5TH	600	.8066	700	.7800	T-22.	..
DAHL JACK	ROUTE 1	200	.9200	200	.8050	20.	..
DARST MARTEL	1034 2ND ST	200	.8150		..	T-22.	..
DARST STEVEN	1034 2ND ST	300	.9200	200	.8100	20.5	..
DAVIS LEROY S	BOX 126 A RT-2	300	.8466	300	.8766	T-22.5	100 .7400
DAVIS NEAL A	BOX 26	50	.9200	50	.8600	T-22.	50 .6800
DEE RICHARD	RTE 2 BOX 72	500	.8260	400	.7900	20.5	..
DEE WILLIAM J	PO BOX 128	450	.8466	550	.7963	19.5	250 .7880
DEFORD ELMER J	532 B PRESTON DR	750	.8600	650	.7830	21.	450 .6822
DEMOUX JAMES B	3022 TAMARACK DR	1550	.9090	1350	.8192	21.	400 .8275
*DEWARD CARL	3213 MEADOWLARK DR	2350	.9531	2350	.8255	24.	1250 .7672
DICKINSON IRAD	1025 MONTANA AVE	2000	.7550	1600	.6875	20.	250 .5720
*DIETZICH JACQUES	RT 1 BOX 70	400	.9200	300	.7833	22.	..
DILLON STEWART	424 SO 20TH AVE	1400	.8857	1000	.9010	18.	400 .6650
*DILLON T E	424 SO 20TH AVE	1200	.9358	1400	.8685	24.	700 .8371
DILLON TOM JR	424 SO 20TH AVE	1000	.9080	900	.9000	19.	300 .7300
DISBENNETT OTIS	BELLEVUE	700	.9357	700	.8614	23.5	..
DISHMAN DEAN	1901 COLORADO	200	.9100	100	.7200	T-22.	..
DIXON FRITZ R	2814 ANNETT ST	1050	.9657	1050	.8819	24.	250 .8240
DIXON MARK R	2814 ANNETT ST	350	.9085	50	.7800	T-22.	..
DOCKINS BRIAN	PO BOX 74	300	.7700		..	T-22.	..
DOCKINS PETE	PO BOX 74	300	.9333	400	.8750	23.	..
DOGGETT GARY	824 A PRESTON	2700	.9437	2600	.8761	26.5	1150 .8556
DOYLE WM M	204 RUDOLPH ST	100	.5200		..	T-22.	..
DRAHN ALLAN L	3209 EDGEMOOR	400	.7525	300	.6733	T-22.	..
DRAKE C WAYNE	902 LINCOLN	50	.7800	50	.7000	20.	..
DRIVER JERRY	RT 2 BOX 64	550	.8454	350	.7571	20.5	..
DUFFY J C	5515 FREMONT	750	.8653	200	.8800	20.	750 .8200
DUFUENBER MARVIN	BOX 351	450	.8911	450	.7377	T-22.	..
DUNCAN GRANT	PO BOX 766	500	.8300	300	.5933	T-22.	..
DUNN DONALD W	RT 6	700	.9400	950	.8200	24.5	..
*DURANT X E	BOX 385	1300	.9069	1400	.7821	25.	500 .8280
DWIGANS REN		3900	.8620	3300	.7966	19.	..
EDDE RAY	219 11TH AVE S EXT	50	.9800		..	T-22.	..
EDIGER ARDEAN J MD	2525 W STATE ST	600	.8250	500	.7020	T-22.	200 .6200
EDINBOROUGH DON	ROUTE 1	200	.9500	200	.8000	T-23.	100 .8700
EICHERT JOSEPH P	RTE 1	600	.9216	600	.8566	21.	100 .8200
EISENHAUER GERALD D	RT 3	600	.8100	400	.8450	21.	100 .7100
ELLIS DAN	RT 5 BOX 174	200	.9750	100	.8700	T-22.	..
ELLIS DERROLL K	6811 KIRKWOOD DR	300	.8433	700	.8085	T-22.	..
ELLIS IKE	RT 5 BOX 174	1600	.9850	1700	.8982	27.	800 .9212
ELSTON GAROLD H	6212 LUCKY LN	100	.7100		..	T-22.	..
EMERSON GEO		100	.8400	150	.8200	T-22.	..
ERICKSON H C	BOX 342	850	.9117	1000	.8380	21.	500 .7980
ERICKSON MIKE R	BOX 342	850	.7647	500	.7680	18.	300 .6233
ESSER DON	RT 2	200	.8300	300	.6966	T-22.	..
EVANS FRANK D	BOX 92	400	.7625	100	.7900	T-19.	..
EWART RYLAND K	4395 RIDGEVIEW RD	1600	.9050	1300	.8030	23.5	800 .8325
FAHRENWALD STEVEN J	1552 PRINSTON DR	200	.8650	900	.8022	25.	50 .8000
FEHRINGER LEO H		500	.8680	500	.8200	T-22.	..
FINNELL BRUCE	BOX 124 RT 1	600	.9033	500	.8440	23.5	..
*FINNELL MELVIN	BOX 94	800	.9025	700	.7971	26.	500 .8680
FINNELL ROBERT	RT 1 BOX 121	300	.9733	200	.9150	23.	100 .8000
FISHER ARCHIE H	BOX 292	2250	.8288	1500	.7493	20.	50 .7800
FISHER JEFFREY A	RT 1	1300	.8461	700	.7642	20.	50 .6200
FISK ROBERT	3102 TREASURE DR	500	.7920	200	.7500	T-22.	..
*FLOAN MICHAEL S	1415 HEMLOCK	900	.9600	800	.8262	27.	300 .8866
FORBES GENE	1544 CLAIRE VIEW	400	.9925	400	.9075	T-22.5	..
FORTH GERRY	BOX 202	200	.8800	200	.7850	T-22.	..
FOX JOE J	325 6TH AVE	100	.7600		..	T-20.	..
FRATTO MAX	4195 STRATFORD DR	900	.9288	1100	.8945	22.	..
FREDRICKSON STEVE J	326 EAST CENTER ST	100	.8400	100	.7800	T-22.	..
FREDRICKSON STEVE JR	326 E CENTER ST	200	.9100		..	T-20.	..
LEWISTON IDAHO		500	.9440	700	.8485	24.	..
LEWISTON IDAHO		400	.8425	200	.8000	T-22.	..
BOISE IDAHO 83705		350	.8228	150	.7733	T-22.	..
TWIN FALLS IDAHO				100	.9500	20.	..
TERRETON IDAHO		200	.8650		..	T-22.	..
BOISE IDAHO 83702		650	.8861	500	.8380	T-22.	300 .7500
LAPWAI IDA		150	.9133	50	.5400	21.	..
BOISE IDAHO 83703		200	.9100	200	.8350	T-22.	50 .8000
OROFINO IDAHO 83544		150	.8800		..	T-22.	..
OROFINO IDAHO		250	.7720		..	T-20.	..
OROFINO IDAHO		600	.8000	200	.6900	T-22.	..
BOISE IDAHO		1400	.9471	1450	.8089	24.	550 .7800
COEUR D ALENE IDAHO		100	.8800		..	T-22.	..
BOISE IDAHO 83705		1050	.9200	1400	.8214	23.	..
IDAHO FALLS IDAHO		900	.9177	1000	.8990	T-21.5	200 .8150
BOISE IDAHO 83705		100	.5000	350	.7085	T-22.	..
LEWISTON IDA		850	.9647	650	.8492	23.5	..
LEWISTON IDAHO		900	.8522	900	.8577	20.	..
STAR IDAHO		500	.8220	300	.7866	T-22.	..
STAR IDAHO 83669		200	.9400	100	.8900	23.	..
LEWISTON IDAHO		100	.9100	200	.7800	T-22.	..
SHELLY IDAHO 83274		200	.9100	100	.8300	T-22.	..
SHELLEY IDAHO		600	.8933	300	.8633	20.	150 .7333
BUHL IDAHO 83316		100	.7300	100	.6800	T-22.	..
WALAD IDAHO				200	.8200	T-22.	..
LEWISTON ID 83501		750	.8520	950	.7905	20.5	350 .6828
CHALLIS IDAHO		100	.8400	100	.7800	T-22.	..
LEWISTON IDAHO		100	.8200		..	T-22.	..
BOISE IDAHO 83702		50	.4600	50	.4800	T-18.	..
PIERCE IDAHO 83546		550	.7563	450	.7755	20.	..
IDAHO FALLS IDA		1100	.9000	1100	.8454	21.5	300 .6333
IDAHO FALLS IDA		1000	.9450	900	.9033	24.5	200 .7900
HARRISON IDA 83833		400	.9225	600	.8533	23.	..
BOISE IDA		1200	.8741	1150	.8600	22.	600 .8566
LEWISTON ID 83501		600	.7233	50	.7800	T-22.	..
POCATELLO IDA		4700	.8842	3050	.7960	21.	1700 .7829
POCATELLO IDAHO		800	.8975	400	.8150	21.	200 .7850
WEEPER IDAHO		200	.6850	100	.7100	T-22.	..
IDAHO FALLS IDAHO		200	.8900		..	T-22.	..
KELLOGG IDAHO		800	.8900	700	.7442	22.	400 .7625
BONNERS FERRY IDAHO		600	.8033	600	.6583	20.	250 .6400
BONNERS FERRY IDAHO		600	.9316	600	.8150	20.	350 .7257
CALDWELL IDAHO		300	.8866	150	.8600	T-22.	..
TWIN FALLS IDAHO		100	.7800		..	T-22.	..
MERIDIAN IDAHO		1300	.8807	1100	.8381	19.5	100 .4200
PINEMURST IDAHO		300	.8066	400	.7000	T-22.	100 .7600
POCATELLO IDAHO		600	.8066	700	.7800	T-22.	..
OROFINO IDAHO		200	.9200	200	.8050	20.	..
ST MARIES IDAHO		200	.8150		..	T-22.	..
ST MARIES IDAHO		300	.9200	200	.8100	20.5	..
GOODING IDAHO		300	.8466	300	.8766	T-22.5	100 .7400
MCCALL IDAHO		50	.9200	50	.8600	T-22.	50 .6800
GRANGEVILLE IDAHO		500	.8260	400	.7900	20.5	..
GRANGEVILLE IDAHO		450	.8466	550	.7963	19.5	250 .7880
LEWISTON IDAHO		750	.8600	650	.7830		



# Idaho (Cont.)

		16-YD	AVG	HCP	AVG	DBLS	AVG
FROST R J	1422 BRYDON AVE	LEWISTON IDAHO	850	.8694	700	.7800	20.5
FUTRELL MICHAEL B	517 NO 8TH	BUHL IDAHO 83316	200	.8250	100	.7000	T-22.
FURTELL DERRYL L	PO BOX 949	TWIN FALLS IDAHO	600	.8650	600	.7366	20.
FRICKEY JACK L	R R 3	NAMPA IDAHO	100	.8800	50	.6600	23.
GALLOWAY EDDIE		KENDRICK IDAHO	350	.9171	300	.8400	22.
GARRISON RONALD D N	422 E NORTH ST	GRANGEVILLE IDAHO	850	.9235	650	.8184	22.
GAUSS BRAD DR	BOX 222	MCCALL IDAHO 83638	100	.7600	100	.6500	T-22.
GEE GARY R	218 6TH ST	FILER IDAHO	800	.8487	800	.8750	22.5
GEIDL GARY L	RTE 2	DROFINO IDAHO	400	.8750	100	.7200	T-22.
GEPHART CLAUDE E	RT 1 BOX 53	TROY ID 83871	150	.9866	150	.9000	T-22.5
GERARD JACK		TERRETON IDAHO	200	.7050	100	.4600	T-22.
GERBER R DUANE	RT 1 SHIELDS RD	BOISE IDAHO 83703	200	.7850			T-22.
GIBSON JERRY	1921 PENNINGER DR	BOISE IDAHO 83705	300	.8633	550	.8181	21.5
GILSON SHERMAN F	RT 5 2570 SO MAPLE	GROVE	100	.8500	100	.8600	T-22.
GLIDDEN STEVE	432-6TH	ST MARIES ID 83861	300	.7700	300	.6600	T-22.
GLIDDEN HERB	432 6TH ST	ST MARIES IDAHO	100	.7800	600	.7850	20.
GODDARD ROGER	150 N MAIN	MALAD IDAHO			100	.6800	T-22.
GOOLD GENE W	551 4TH AVE E	TWIN FALLS IDAHO	900	.9000	1100	.8327	21.
GRAF WALLNER ERVIN G	BOX 132	ARCO IDAHO 83213	100	.8500			T-22.
GRATTON EARL F	209 E 2ND ST	EMMETT IDAHO 83617	2350	.9051	2200	.8627	19.
GRAVES MIKE	5100 ALLAMAR DR	BOISE IDAHO	200	.8300	500	.8240	20.5
GRAY KENT	631 18TH AVE	LEWISTON ID 83501	100	.8900			T-22.
GREGG ROBERT D	3235 4TH ST	LEWISTON IDAHO	2100	.8823	1400	.7807	20.5
GRIERSON ROBERT	1603 14TH AVE	LEWISTON ID 83501	300	.7400			T-22.
*GRIGGS JAY P	2367 CALKINS AVE	IDAHO FLS IDAHO	500	.9440	400	.8800	23.
*GRIGGS SCOTT C	2367 CALKINS AVE	IDAHO FALLS IDAHO	200	.8900	200	.8350	19.
*GUNDERSON TED	P O BOX 1044	KELLOGG IDA	250	.8280	350	.6457	20.
GUYER WARREN	BOX 495	KIMBERLY IDAHO			100	.8500	20.5
HAMBY RAY P	BOX 82	KIMBERLY IDAHO	500	.9680	900	.8722	24.5
HALL ED	BOX 53	FENN IDAHO	500	.8220	350	.7885	T-22.5
HALLISEY MICHAEL D	AVERY RANGER ST	AVERY IDAHO 83802	250	.9120	250	.7960	20.
*HANISCH RICHARD L	5211 PARKWOOD DR	BOISE IDAHO 83704	600	.8016	400	.8100	20.5
HAGEL ANDY	BOX 652	SALMON IDAHO	1900	.8936	1800	.8327	19.
HAMBY LARRY	BOX 224	KIMBERLY IDAHO			100	.8500	T-22.
HAM DALE M	1911 SHOSHONE	BOISE IDAHO 83705	100	.7900	100	.8000	T-22.
HANSEN CRAIG		ABERDEEN IDAHO	400	.8200	400	.6250	T-22.
HARRIS JOE	PO BOX 250	HAILEY IDAHO	400	.9125	400	.8525	21.5
HARRIS KENT M	3743 CUSTER DR	BOISE IDAHO	1750	.9428	1000	.8830	26.
HARRIS ROBERT L	570 SYKES DR	IDAHO FALLS IDAHO	200	.7300	300	.6933	T-22.
HARRIS ROBERT M	BOX 150	PIERCE IDAHO 83546	1250	.8672	1450	.8682	20.
HARRISON JOHN L	BOX 195	KETCHUM IDAHO	900	.9488	900	.8666	22.5
HART JACK	1520 BRYDEN AVE	LEWISTON IDAHO	100	.9300	100	.8700	21.
HART RICHARD L SR	BOX 82	LAPWAI IDAHO			100	.8300	20.5
HATFIELD CYRIL D	901 S OWYHEE	BOISE IDAHO			200	.8050	20.
HAUSLADEN FRANK W	W 620 SOUTH ST	GRANGEVILLE IDAHO	1000	.9200	800	.8187	23.
HAWKS STEPHEN J	BOX 1468	SALMON IDAHO 83467	200	.8300			T-22.
*HAYES DICK	P O BOX 25	IDAHO FALLS IDA	100	.9400	200	.8500	22.
HEAGLE LAWRENCE F	PO BOX 146	HAILEY IDAHO 83333	100	.8200	100	.8100	T-22.
HEDGE WALTER	4143 52 ST	BOISE IDAHO	200	.8000			T- .
HEIMGARTNER DAN	BOX 118	CULDESAC ID 83524	200	.7550			T-22.
*HEISKARI RUSSELL	RR 1	DROFINO ID	150	.8733	150	.6933	20.
HENDERSON DAVE	232 ELM ST	TWIN FALLS IDAHO	200	.7850			T-22.
HENDERSON JIM	BOX 83	NEZPERCE IDAHO	1400	.9564	1300	.8876	23.5
*HENDERSON LEROY		NEZPERCE IDAHO	200	.9250	200	.7550	21.
HEPPER TIM	ROUTE 2	MERIDIAN IDAHO	500	.9080	400	.7425	T-22.
HESS LARRY	BOX 264	NEZPERCE IDAHO	200	.8150	200	.7400	T-22.
HEWETT GERALD	BOX 18	CULDESAC ID	250	.8800	50	.7400	T-22.
HICKMAN ED	714 MICHAEL	BOISE IDAHO 83705	100	.6600			T-22.
HICKS ALVEY H	2101 GOURLEY	BOISE IDA	1900	.9426	1850	.8654	23.5
HICKS DAVID W	2101 GOURLEY	BOISE IDAHO	200	.8950			19.5
HIGLEY RICHARD	R 1 BOX 80	SHOSHONE IDAHO	100	.9300	400	.8800	22.5
HILBERT TED	BOX 77 RTE 2	GRANGEVILLE IDA	250	.9320	250	.7680	20.5
HILKEY ROBERT E	RT 1	CALDWELL IDAHO	1200	.9700	1200	.8966	23.
HILKEY ROD	RT 1	CALDWELL IDAHO	750	.9133	800	.8600	21.
HILL GLENN	BOX 703	CASTLEFORD IDAHO			200	.8900	T-22.
HILL PHILLIP W	751 JOHNSON AVE	DROFINO IDAHO	200	.9150	200	.5800	T-22.
*HILL RICHARD B	BOX 146	HAILEY IDAHO 83333	3500	.9531	3800	.8397	27.
HILL WAYNE	RT 1	NEZPERCE IDAHO	200	.9500	400	.8850	22.
HILLER OSCAR	615 CRESTVIEW	IDAHO FALLS IDAHO	600	.8933	1200	.7708	24.
HINRICHS HERMAN E	RR 1	KENDRICK IDAHO	300	.8533	200	.8650	20.5
HITE LEO C	BOX 264	EDEN IDAHO 83325	600	.9283	400	.7425	22.
HITE DENNIS O	BOX 364	EDEN IDAHO 83325	100	.9000			T-22.
HOBSON AL	1161 ELM	POCATELLO IDAHO	1975	.9078	1800	.8422	20.
HOENE DONALD	BOX 26	COTTONWOOD IDAHO	300	.6100	200	.6700	T-22.
HOFFMAN JAMES S	1517 BURRELL	LEWISTON IDAHO	50	.9200	50	.7800	T-22.
HOLSTEIN JIM	2306 CROMWELL DR	ST MORRIS IDAHO	200	.8600	300	.7866	20.
HOLSTEIN OTTO	2306 CROMWELL DR	ST MARIES IDAHO	100	.9600	600	.8616	21.5
HOVEL CLIFFORD	3407 5TH F	LEWISTON IDAHO	1450	.8848	1400	.8750	21.
HOPKINS KENNETH J	5309 W STATE	BOISE IDAHO 83703	300	.8266	200	.6800	T-22.
HOREJS LARRY	348 MADISON ST	TWIN FALLS IDAHO	1100	.9536	1100	.9236	23.5
HOWELL LAMONT G	1695 RANIER	IDAHO FALLS IDAHO	200	.9000	200	.8850	T-22.
HOWELL N DAVID	1915 BROADVIEW DR	MERIDIAN IDAHO	300	.7733	200	.4850	T-22.
HOWLAND EDWIN D	ELM GROVE TRL CT	MERIDIAN IDAHO	100	.6500	100	.5800	T-22.
HOWLAND VERN	BOX 136	CAGERMAN IDAHO	100	.8100	100	.6300	T-22.
HUBBARD ELBERT J	302 W ONEIDA	PRESTON IDAHO	300	.8866	1100	.8354	20.5
HUFFMAN A M	BOX 275	KETCHUM IDAHO	300	.8100	200	.5700	T-22.
HUNGERFORD DON	475 GUN CLUB RD	LEWISTON ID 83501	200	.6950			T-22.
HUNTER VOLLIE	BOX 266	KAMIAH ID 83536	100	.8600	100	.7900	T-22.
*HURTIG CAPT BEN	USMC RET	BOX 135			100	.8500	22.5
ISBELL PAUL J	BOX 171	RATHDRUM IDAHO	100	.8700	100	.8400	T-22.
IZENHOWER WESLEY	3224 3TH ST	LEWISTON ID 83501	150	.7800	50	.6800	T-22.
JACKSON GLENN R	BOX 136	RATHDRUM IDAHO	1300	.9246	1300	.8446	21.
JANSEN JACK	625 OREGON ST	GOODING IDAHO	300	.8533			21.
JASPER VAUGHN E	812 BURRELL	LEWISTON IDAHO	300	.9100	400	.7500	20.
JEAN-BLANC FREDIE H	2719 NO 36TH	BOISE IDAHO 83703	1000	.9370	900	.7977	26.
JEAN BLANC RAY	2719 N 36TH	BOISE IDAHO 83703	900	.9188	1150	.8426	21.
JEAN BLANC RON	2719 36TH ST	BOISE IDAHO 83703	200	.7900			T-22.
JENSEN DEAN	1830 9TH AVE E	TWIN FALLS IDAHO	700	.8514	700	.7942	20.5
JENSON WALTER B	PO BOX 506	CHALLIS IDAHO	300	.9066	600	.6766	22.
JENSON WARREN W	556 MORELAND	POCATELLO IDAHO	100	.9300	300	.8566	23.
JOBE HARRY JR	613-13 PARK AVE	LEWISTON IDAHO	300	.8266	300	.6700	20.5
JOHNSON DON	RR 2	DEARY IDA	850	.8929	650	.8476	23.5
JOHNSON DONALD G	RR 1 BOX 106	KAMIAH IDAHO 83536	250	.8880	250	.7920	21.
JOHNSON DOUG	LOREY TRAILER CT #2	DEARY IDAHO 83873	200	.8250	200	.8300	20.
*JOHNSON GUY O	730 LINDEN AVE	LEWISTON IDAHO	1000	.9500	1000	.8460	24.5
JOHNSON HAROLD	RT 1 BOX 138	SALMON IDAHO	200	.7950	200	.7150	T-22.
JOHNSON KENNETH A	ROBINSON TRL CT 113	MOSCO IDAHO	250	.9200	250	.8480	21.5
JOHNSON MARTIN H	10812 CRUSER DR	BOISE IDAHO 83705	200	.8350	100	.6700	T-22.
JOHNSON ROY E	730 LINDEN AVE	LEWISTON IDA	1300	.9169	1300	.8623	21.



Idaho (Cont.)

			16-YD	AVG	HCP	AVG	DBLS	AVG
*JOHNSON VIRGIL	ROUTE 2	NEW PLYMOUTH IDAHO	1350	.9118	1400	.8107	700	.8071
JOKI DUANE W	BOX 132	AVERY IDAHO 83802	50	.6600	50	.3600		
JONAK DAVID R	RT 4 BOX 211	IDAHO FALLS IDAHO	100	.9000				
JONAK ROBERT R	RT 4 BOX 211	IDAHO FALLS IDAHO	200	.9500	700	.9285	150	.8466
JONAK VIRGIL	R 1	SHELLY IDAHO	100	.8200	100	.5900		
JONES RONALD B	6314 DAYTONA DR	BOISE IDAHO 83705	50	.7000	50	.8400		
JONES WAYNE F	173 300 N	WALAD IDAHO			300	.7800		
*JUDD FRED E	2327-13 AVE	LEWISTON IDA	150	.8666			50	.8400
KANTACK GENE	2352 CRAIG BX 2554	IDAHO FALLS IDAHO	500	.9500	400	.9050		
*KATSEANES THOMAS	TERRYTOWN	IDAHO	1800	.9338	1700	.8470	900	.8655
KEISS JEARL D	219 E IDAHO	KELLOGG IDAHO	300	.8966	200	.8650		
KELLY DOUGLAS M	2358 FIELD STREAM	IDAHO FALLS IDAHO	200	.9250	200	.9100		
*KENYON WM G	PO BOX 617	KETCHUM IDAHO	300	.7466	300	.7133		
KELLY GENE	BOX 446	GOODING IDAHO	400	.8725	300	.8300	200	.7500
KEPPINGER JOHN		INDIAN VALLEY IDAHO	400	.9675	200	.7950	100	.7700
KETTERLING ED D	4403 CASSIA ST	BOISE IDAHO 85705	100	.8200				
KILLGORE CARL		WHITE BIRD IDAHO	1150	.9252	950	.8494	300	.7300
KILLGORE LESLY R		WHITE BIRD IDAHO	800	.8250	500	.8100		
KILLGORE STEVEN RAY		WHITE BIRD IDAHO	850	.8176	650	.6763	150	.5200
KINSEY W L	RT 2	KIMBERLY IDAHO			100	.4200		
KINZER DAVID W	PO BOX 402	NEZPERCE IDAHO	100	.8100	100	.7400		
KINZER WM E	1109 10TH ST	LEWISTON IDAHO	1450	.8544	1450	.7965		
KIRKPATRICK LELAND	1327 WHITNEY ST	IDAHO FALLS IDAHO	600	.9316	300	.7733	100	.8100
KLUDT AXEL	3612 14TH ST	LEWISTON IDAHO	400	.8275	300	.8800		
KLUDT DAVID	STAR ROUTE	PIERCE IDAHO	700	.8900	650	.8138	50	.8200
KNEISLY BILL	527 AIRWAY DR	LEWISTON IDAHO	300	.8466	300	.7733		
KNIVILA TED SR	323 MILL ST	GRANGEVILLE IDA	550	.8909	450	.8511		
KNOWLES CHARLES	1106 E 6TH ST	MOSCOW ID 83843	400	.8675				
KOPP JIM	BOX 411	CHALLIS IDAHO	200	.8800	400	.7725	100	.6300
KOPP JIM L	PO BOX 555	CHALLIS IDAHO 83226	100	.6700				
*KOPP T R	BOX 93	CHALLIS IDA 83226	4775	.8410	4250	.8247	600	.6483
KRELLER LESTER	3905 CAMAS	BOISE IDA	700	.8671	600	.8650		
KROETCH FRED J	1113 SYRINGA	COEUR D ALENE IDAHO	800	.8337	600	.7633		
KUCHYNKA EDWARD A	BOX 251	WEIPPE IDAHO	50	.8600	150	.6466		
KUCK JOHN		ASHTON IDAHO	100	.8300				
LAGE CLARENCE L	STAR ROUTE	PIERCE IDAHO 83546	1200	.9275	1200	.8583	500	.8180
LAHTI WM A	1312 BRYDEN	LEWISTON IDAHO	200	.8300				
LANCASTER ED	R 1	HANSEN IDAHO	100	.9300	100	.7100		
LANE WALLACE	1122 14TH AVE	LEWISTON IDAHO	900	.7588	500	.7920		
LANE WALLACE JR	1115 12TH ST	LEWISTON IDAHO	100	.7600				
LANGLEY GENE	BOX 234	PRIEST RIVER IDAHO	1300	.9232	1300	.8753	100	.7800
LA RIVIERE LYLE F	3380 HANDLY AVE	IDAHO FALLS IDAHO	100	.9300	300	.8866		
LARSON GARY G	3420 APPLE BLOSSOM	BOISE IDAHO 83705	100	.9400	100	.7600		
*LAWRENCE NORMAN	1214 10TH ST	LEWISTON IDA	200	.9500	200	.8700		
LEAS JAMES L	BOX 622	BOVILL IDAHO 83806	550	.9054	550	.7181	50	.7200
LEA BERNARD W	205 MADISON	GRANGEVILLE IDAHO	700	.7642	700	.6600		
LEDBETTER BEN	LAKEWOOD RTE 3	TWIN FALLS IDAHO	2200	.9650	2000	.8950	850	.8388
LEDBETTER DAVID	LAKEWOOD RTE 3	TWIN FALLS IDAHO	1300	.7869	1400	.8092		
LEDBETTER JOHN B	BOX 855	KIMBERLY IDAHO	700	.8814	700	.7342	250	.6680
LEDBETTER LILBURN	BOX 483	KIMBERLY IDAHO	100	.9500	200	.8900		
LEEPER DAVID E	512 ASH COURT	PIERCE IDAHO 83546	100	.8600	100	.6200		
LEITCH JOE A	BOX 115	NEZPERCE IDAHO	200	.8600				
LEONARD DICK	R 1	OROFINO IDAHO 83544	300	.8833	300	.8266		
LETTENMAIER E F		GENESEE IDAHO 83832	1100	.8445	1000	.7040	200	.6500
LEWIS ALBERT	R 2 BOX 121	KUNA IDAHO	1800	.8877	1600	.7625	850	.6576
LEWIS LYNN	R 2 BOX 121	KUNA IDAHO	600	.9100	500	.8760	400	.8975
*LIECHTY R J	RR 4	NAMPA IDA	1950	.8933	850	.8152	250	.7680
*LIGHTFOOT DAVID	426 N 6TH ST	PAYETTE IDAHO	100	.9300	100	.8300	100	.7700
LINKOUS GARY	307 THATCHER	BOISE IDAHO 83702	200	.8650	200	.6750	50	.6600
LINNEY ROY L	BOX 644	KELLOGG IDAHO	1900	.9052	1700	.8811	650	.7415
*LLOYD KEITH	BOX 1314	BOISE IDAHO	3400	.9173	3650	.8534	850	.8352
LOBNITZ VIRGIL	2101 MTN VIEW DR	BOISE IDAHO 83704	650	.8892				
*LUCE CHARLES J	715 WARNER	LEWISTON IDAHO	1100	.9454	900	.8711	450	.7600
LOYD DALE	BOX 212	CALDWELL IDAHO	200	.9300	1000	.8480		
LOYD GARY K	BOX 1314	BOISE IDAHO			400	.7775		
LOWE WILLARD DEE	PO BOX 368	PIERE IDAHO 83546	750	.9120	550	.7854	50	.7600
LUCE CHARLES	715 WARNER AVE	LEWISTON IDAHO	1100	.8763	900	.7944	100	.5400
LUPTON JIM	R 1	NAMPA IDAHO 83651	350	.8800	350	.7885		
LYELLS D D	631 19TH AVE	LEWISTON IDAHO	300	.7766	200	.7100		
LYONS A L	319 E CURLING	BOISE IDAHO 83702	100	.5700				
MAAHS ERNEST	RR 3	CALDWELL IDA	650	.8507	1100	.8181	50	.5600
MADDEN MIKE		COTTONWOOD ID 83522	200	.8100				
MAC GREGOR W C JR	416 W MAIN	GRANGEVILLE IDAHO	200	.7500	200	.7050	200	.7150
MADISON KEITH		TERRITON IDAHO	100	.9300	100	.8400		
MALO MICHAEL J	PO BOX 554	KETCHUM IDAHO	100	.8400	200	.8350		
MARTIN GERALD W	219 9TH	ST MARIES IDAHO	250	.8760	150	.7866		
MAKI WILLIAM A	RT 1 BOX 27	WEIPPE IDAHO 83553	1400	.9192	1300	.8384	300	.7100
MANFULL PAT	RT 2 BOX 64	OROFINO IDAHO 83544	450	.9466	250	.8600		
MARKLEY DOUG	RT 1 BOX 319	HAYDEN LAKE IDAHO			100	.8000		
MARKLEY FRED	BOX 425	HAYDEN LAKE IDAHO	100	.8800	100	.7400		
MARKLEY LARRY	RT 1 BOX 319	HAYDEN LAKE IDAHO	100	.8600				
MATZ M DAVID	BOX 627	MCCALL IDAHO	1900	.9431	1600	.8775	900	.8733
MARTIN GEORGE E	BOX 23	OROFINO IDAHO 83544	100	.7600	100	.7700		
MC ARTHUR JERRY	BOX 72	OROFINO IDAHO	100	.8500	100	.6800		
MATTIS BILL D	1236 HANSON	MOSCOW IDAHO 83843	400	.9425	300	.7533		
MCCABE WILLIAM F	RT 1 BOX 225	MOSCOW IDAHO	750	.9240	1050	.8571	550	.7400
MCCBRIDE ROGER	BOX 1213	TWIN FALLS IDAHO	300	.9533	200	.9200		
MCCARTHUR DAVID	BOX 134	PIERCE IDAHO 83546	100	.8500				
MARSH ARTHUR	RT 3 BOX 88	OROFINO IDAHO	100	.7600	100	.6800		
MARKER LESLIE	RT 1	NEZPERCE ID 83543	500	.8400	300	.7433		
MATHEWS C M	RT 1 BOX 129	SALMON IDAHO 83467	300	.8200	300	.6166		
MCCUIRE DARYL	BOX 684	KETCHUM IDAHO 83340	300	.9400	100	.8500		
MATTHEWS DOUGLAS T	1320 COLORADO AVE	BOISE IDAHO 83706	50	.9600	50	.8300		
MASSEY HOWARD L	5631 OVERLAND RD 12	BOISE IDAHO 83705	50	.9400	50	.7000	50	.600
MCCULLEY ALFRED J	602 NO STATE	GRANGEVILLE IDAHO	600	.9216	500	.8580	100	.5500
MCCULLEY WAYNE M	602 SO B	GRANGEVILLE IDAHO	650	.8492	550	.8545		
MCDONALD LESTER C	BOX 845	KAMIAH IDAHO	100	.8300	200	.7200		
MCKENNEY RICHARD A	6301 KIRKWOOD RD	BOISE IDAHO 83705	50	.8000	50	.7200		
MCKENZIE DAN A	RR 1	TROY IDA	2450	.8587	1750	.8354	950	.8273
*MCKENZIE DANNY LE	RR 1 BOX 49	TROY IDA	1750	.9657	1550	.8938	950	.8726
MCKIE DONALD DEE	MTD RD	EMMETT IDAHO 83617	1050	.8885	1000	.7530		
MCKINNEY JOE JR	1818 FALLS AVE E	TWIN FALLS IDAHO	100	.8200				
MCKINNEY JOHN	6504 LAKESIDE DR	BOISE IDA	1000	.9420	800	.7687	500	.7660
MCMASTERS RUSSELL JR	1114 CEDAR	LEWISTON IDAHO			100	.7400		
MC MILLIN JAMES I	215 NEZPERCE BX 341	GRANGEVILLE IDAHO	150	.8000	100	.4500		
MEADOWS CRAIG L	5101 ALLAMAR	BOISE IDAHO 83704	200	.8500	200	.7900	50	.6400
MECHSNER IVAN D	2500 DAVIS	BOISE IDAHO	2600	.9592	1900	.7968	800	.8187
MEDLEY MARK	BOX 113	PIERCE IDAHO 83546	950	.6473	250	.7320		
MEDLEY DICK	BOX 113	PIERCE IDAHO	1750	.9062	1350	.7214	650	.8876

# Idaho (Cont.)

171

			16-YD	AVG	HCP	AVG	DBLS	AVG
MELTON STAN	R 1	FILER IDAHO	1200	.9283	1400	.8600	21.5	400 .7625
MERCER C O	BOX 83	MOSCOW IDAHO	450	.9022	750	.8080	20.5	300 .7033
*MERCER FLOYD	3820 HILLCREST DR	BOISE IDAHO 83705	2050	.8639	1800	.8127	20.	100 .5500
MERRICK GALE M	3491 S MITCHELL RT3	BOIS IDAHO 83705	50	.8200	50	.7200	T-22.	50 .5400
MESSINGER JAKE	RT 1 BOX 100	CULDESAC IDAHO	1900	.9147	1300	.8630	23.5	700 .7871
MESSINGER LEJ O J	RT 1 BOX 100	CULDESAC IDA	1100	.9372	1100	.8900	21.5	**
MESSMAN L E	425 2ND AVE NORTH	TWIN FALLS IDAHO	400	.9700	300	.8433	23.5	150 .8333
MEYER GEORGE	4420 OVERLAND RD	BOISE IDAHO 83705	1900	.8931	1750	.8251	19.	550 .7236
MILLER AL	PO BOX 693	BOVILL IDAHO 83806	450	.7822	150	.4066	20.	**
MILLER ARTHUR J	1817 NO HILTON	BOISE IDAHO 83704	1450	.7931	1000	.6990	20.	**
*MILLER DUANE C	RT 1	NEZPERCE IDA	1450	.9344	1150	.8834	24.	350 .8600
MILLER DALE	1303 OWENS	BOISE IDAHO 83704	400	.8525	550	.7563	20.5	**
MILLER DENNIS	RT	NEZPERCE ID 83543	500	.8660	**	T-22.	**	**
MILLER JOHN N	RTE 2	NEZPERCE IDAHO	500	.8520	200	.8550	T-22.	**
MILLER LEO A	RT 2 BOX 155	COEUR D ALENE IDAHO	200	.9400	200	.8650	20.	**
MILLER MAX R	BOX 584	PACATELLO IDAHO	600	.9150	1200	.8558	22.	600 .8600
*MILLER PHILLIP J JR		NEZPERCE IDAHO	2100	.9071	1900	.7915	24.	800 .8287
*MILLER RALPH	312-11TH AVE	LEWISTON IDAHO	2500	.9420	2200	.8013	27.	1300 .8676
MILLER SPENCER L	1217 JACKSON	BOIS IDAHO	650	.9676	1000	.8170	24.	300 .7733
MILLIGAN R H	3132 CRANE CREEK RD	BOISE IDAHO 83702	200	.8150	200	.5950	T-22.	**
MITCHELL ROY M	221 17TH AVE	LEWISTON IDAHO	100	.7100	**	T-22.	**	**
MONSON KAYE MR	1625 JUNIPER	IDAHO FALLS IDAHO	300	.9566	700	.9114	25.	**
MOORE ELMER	214 E NORTH ST	GRANGEVILLE IDAHO	500	.9160	400	.8700	20.	**
MOORE TOM	BOX 1042	TWIN FALLS IDAHO	100	.6000	**	T-22.	**	**
MORRIS JIM G	BOX 666	BLACKFOOT IDAHO	600	.9433	800	.8437	20.	400 .8175
MORFORD BUD L	315 CHESTER DR	BOISE IDAHO 83706	100	.9800	**	T-22.	**	**
MOSEER DARWIN	RT 2	WEISER IDAHO	300	.9533	500	.8400	21.5	200 .8400
NACLERIO JOSEPH	5705 TARGEER	BOISE IDAHO	100	.8700	100	.8700	21.5	**
NARAMORE SAMUEL H	PO BOX 624	MERIDIAN IDAHO	100	.6900	**	T-22.	**	**
NAILLON DARRYL	BOX 3271	BOISE IDAHO 83703	400	.8475	400	.8000	20.	50 .7800
NELSON GARY L	3326 8TH ST E	LEWISTON IDAHO	300	.9466	300	.8333	20.5	100 .6200
NELSON LAURENCE M	PO BOX 191	PRIEST RIVER IDAHO	200	.8850	300	.8033	21.	**
NELSON JAMES	BOX 217	TROY IDAHO 83871	350	.8857	**	T-22.	**	**
NEWCOMB DICK L	7425 MCMULLEN	BOISE IDAHO 83704	100	.8900	**	T-22.	**	**
*NEWELL AL	840 MAIN ST	LEWISTON IDA	700	.8328	600	.8116	21.	**
NEWMAN JAMES A	PO BOX 132	PAYETTE IDAHO 83661	300	.9133	350	.8142	T-22.	**
NEWMAN DONALD G	1009 6TH AVE SO	PAYETTE IDAHO 83661	800	.9512	1150	.8808	24.	400 .8200
NICELY DON	316 8TH AVE SO	NAMPA IDAHO 83651	250	.8760	900	.7811	21.5	50 .6600
NICHOLSON MIKE D	BOX 646	KETCHUM IDAHO 83340	100	.7300	100	.5900	T-22.	**
NOLT GARY P	VALLEY TEARCE	LEWISTON IDAHO	100	.8900	100	.8800	24.5	**
*NOLT PAUL	1026 MAIN ST	LEWISTON IDA	700	.8757	800	.8600	22.5	**
*NYSTROM C W	BOX 912	BONNERS FERRY IDAHO	2500	.8568	2400	.8037	20.5	600 .6600
OCHSNER RICHARD	367 MADRIN	TWIN FALLS IDAHO	100	.7900	**	T-22.	**	**
OCONNELL LEO	118 NO WALNUT ST	BOISE IDA	300	.8666	**	19.	**	**
ODONNELL JACK	302 N MAIN	BELLEVUE IDAHO	**	**	100	.7500	23.5	50 .7400
OHLINGER KENNETH	BOX 583	SHOSHONE IDAHO	**	**	**	T-	**	100 .9100
*ONEAL GAYLON R	1006 SCOTT ST	GRANGEVILLE IDA	50	.8400	50	.7400	20.5	**
ONEAL J M	300 21ST AVE	LEWISTON IDAHO	100	.6100	**	T-22.	**	**
OSTLER GERALD M	219 EAST 10TH	JEROME IDAHO	200	.9500	200	.8400	23.5	**
OSTOJ ROBERT	BOX 289	OSBURN IDAHO	300	.8933	200	.8250	20.	**
OSWALD GEORGE A	491 WASHINGTON SO	TWIN FALLS IDAHO	1000	.9430	600	.8333	21.5	100 .7800
OSWALD HARVEY J	335 FIRST ST	IDAHO FALLS IDAHO	200	.5750	300	.4933	T-22.	100 .4400
OWENS H S	508 N ELM	KELLOGG IDA	1000	.8000	800	.7175	19.	**
OWSLEY M M	700 E ELVA ST	IDAHO FALLS IDAHO	2600	.9223	2350	.8438	20.	**
PAANANEN JACK D	RT 1	MCCALL IDAHO 83636	1000	.9700	800	.7787	20.	350 .6228
PARIS WAYNE	RT 1	CULDESAC IDAHO	1000	.9360	1500	.8520	24.	600 .8316
PARKER GEORGE A JR	55 HILLCREST DR	POCATELLO IDAHO	800	.9175	600	.8283	20.5	**
PARSONS EARL V	3529 22ND ST	LEWISTON IDAHO	500	.6680	300	.7566	T-22.	**
*PATTERSON A D	640-21ST AVE	LEWISTON IDAHO	1200	.9200	800	.8625	20.	**
PATTERSON DANIEL L	BOX 157	PIERCE IDAHO	350	.9200	200	.7900	T-22.	**
*PATTON HILLIARD	CRAIGMONT	IDAHO	600	.8550	400	.7350	19.	**
PAYNE ROBERT W JR	BOX 396	NEZPERCE IDAHO	1000	.9640	900	.8500	24.5	300 .8366
PAYNE RAYLE	825 NO CLEVELAND	MOSCOW IDAHO 83843	350	.8771	250	.6920	T-22.	**
PAYNE RUSSELL	BOX 383	NEZPERCE IDAHO	100	.8500	100	.8500	T-22.	**
PECOR DONALD L M/SGT	4533A PALM ST	MT HOME AFB IDAHO	100	.8900	100	.8200	T-22.	**
PERKINS DON	BOX 993	KIMBERLY IDAHO	800	.8787	800	.8200	22.5	100 .6300
PERKINS LEROY	417 LAKE	KIMBERLY IDAHO	100	.8500	200	.7300	T-22.	**
*PERRY VIRGIL	2007 N 9TH	BOISE IDAHO	1550	.9432	1550	.8161	26.	700 .8571
PETERSON BRAD	RTE 3	WEISER IDAHO 83672	100	.9200	800	.8387	T-23.	**
PETERSON FLOYD	1426 CHINDOOK	MOSCOW ID 83843	200	.9000	**	T-22.	**	**
PETHICK C M	BOX 358	SHOSHONE IDA	**	**	200	.8200	24.	300 .8333
*PETTY HAROLD J	RT 3	BOISE IDAHO	1650	.9503	900	.8933	25.5	350 .8342
PICKETT GLENN	150 4 ST	IDAHO FALLS IDA	5200	.9513	4700	.8840	24.5	2250 .8266
PIERCE HOWARD	3403 MEADOW DR	BOIS IDAHO	**	**	200	.7250	T-22.	**
POGUE WILLIAM A		COUNCIL IDAHO	400	.8100	300	.8000	T-22.	100 .5800
POWELL JAMES L	BOX 293	AHSAHKA IDAHO 83520	100	.8700	**	T-22.	**	**
PRAEGITZER JAMES L	BOX 559	HAILEY IDAHO 83333	400	.8825	400	.7900	21.	250 .7760
PRESTON JOHN	PO BOX 1832	OROFINO IDAHO	500	.8280	500	.7240	T-22.	**
PRICE H ROBERT	1916 N CURTIS RD	BOIS IDAHO	1550	.9632	1400	.8878	27.	700 .9085
PROFITT ROBERT E	BOX 805	OROFINO IDAHO 83544	100	.8500	**	T-22.	**	**
PURCELL ARTHUR	ROUTE 3	OROFINO IDAHO	100	.7200	**	T-22.	**	**
PURINGTON JERRY	475 GUN CLUB RD	LEWISTON IDAHO	700	.9000	300	.8833	23.	**
RAE BILL	PO BOX 66	GRANGEVILLE IDAHO	700	.8671	750	.8333	20.	350 .5714
RAMBEAU LARRY	3635 15 ST	LEWISTON IDAHO	100	.6800	**	T-22.	**	**
*RANDOL EDGAR	BOX 195	WEIPPE IDAHO	400	.8725	600	.8466	20.5	200 .6500
*RANDOL FRANK	BOX 195	WEIPPE IDAHO	700	.9014	800	.8112	24.	300 .8533
RANDOLPH DUANE	BOX 724	PRIEST RIVER IDAHO	300	.9400	300	.8100	T-22.	**
RASH RICHARD E	2103 WESTGATE DR	BOISE IDAHO	600	.7233	400	.6400	T-22.	**
RAUCH PAT J	RT 1	CULDESAC IDAHO	1400	.8614	1500	.8200	19.	50 .7200
RAY JACK L	940 NO STATE ST	GRANGEVILLE IDAHO	900	.8744	600	.7783	20.5	200 .6950
RAY KEITH	318 W N 7TH	GRANGEVILLE IDAHO	900	.9177	800	.8075	21.	100 .5900
REED THOMAS G	BOX 95	CHALLIS IDAHO	200	.9100	200	.8100	T-22.	**
REICHERT RAYMOND	RR 2	FILER IDA	100	.9100	100	.8300	23.	50 .8400
REID HAROLD J	RT #2 BOX 34	CRAIGMONT IDAHO	100	.8900	100	.8500	21.	**
*REISS B L	1390 SHERRY DRIVE	TWIN FALLS IDA	600	.9383	600	.9100	24.	100 .7600
RIBIS SAMUEL J	2241 RICHARDS AVE	IDAHO FALLS IDAHO	700	.9100	800	.7975	20.5	**
RICE RAYMOND L	RT 2 S CLOVERDALE	MERIDIAN IDAHO	800	.9112	600	.8500	T-22.	100 .8000
RICHARDS PHILLIP W	PO BOX 1502	SALMON IDAHO 83467	1000	.8950	900	.7966	T-20.5	400 .7275
RICHARDSON DALE	1883 GRANADA DR	TWIN FALLS IDAHO	700	.8842	700	.8857	19.5	350 .7623
RICHARDSON MIKE	BOX 1835	OROFINO IDAHO	1000	.7790	800	.6600	20.	**
RIENER RICHARD G	PO BOX 44	FERDINAND IDAHO	100	.8500	200	.6700	22.	**
RIGGERS FRED	BOX 1	NEZPERCE IDAHO	450	.9488	250	.8360	23.	50 .8000
RINGER ROBERT E	RT 1	BONNERS FERRY IDAHO	200	.8150	100	.7800	T-22.	50 .7800
RIPLEY MIKE	2229 9TH AVE	LEWISTON IDAHO	450	.8355	350	.8057	20.	**
ROBERTS JERRY	RT 1 BOX 99	KAMIAH IDAHO 83536	200	.8450	200	.6850	T-22.	**
ROBERTS JIM		LAPWAI IDAHO 83540	350	.7914	150	.5933	T-22.	**
ROBERTS LLOYD W	815 MAPLE ST	KAMIAH IDAHO	200	.9250	200	.7150	22.	**
ROBERTS MAX F		PIERCE IDAHO 83546	550	.9054	450	.8044	T-22.	200 .7350
ROBINSON GERALD	ROUTE 3	TWIN FALLS IDAHO	200	.8250	400	.8100	20.5	**



Idaho (Cont.)

			16-YD	AVG	HCP	AVG		DBLS	AVG
ROBINSON GREG A	425 CEDAR	PIERCE IDAHO	600	.8666	500	.8180	20.5	100	.8400
ROBINSON JOHN R	3232 6TH ST	LEWISTON IDAHO	100	.6800		*.	T-22.		*.
ROCK IVAN W	BOX 595	PRIEST RIVER IDAHO	800	.8987	700	.8228	20.		*.
ROEDER J F	3612 18TH ST C	LEWISTON IDA	1600	.9062	1000	.8060	23.	400	.7775
*ROGERSON DAN	EJEN	IDAHO	1200	.9333	1300	.8807	24.5	400	.7775
ROMAIN BERNARD	504 S MEADOW	GRANGEVILLE ID	500	.8380	500	.6800	T-22.	150	.5600
ROSKAMMER RON	BOX 393	GENESEE IDAHO	200	.8800		*.	T-22.		*.
ROSS DAVID M	124 NO 18TH	POCATELLO IDAHO	400	.8725		*.	T-22.		*.
*ROSS ROBERT R	124 NO 18TH	POCATELLO IDAHO	1100	.9227	1100	.8727	20.5	400	.7625
ROSS R ROD	124 NO 18TH	POCATELLO IDAHO	300	.8900	300	.8133	20.	100	.5800
ROSS ROGER	BOX 475	MCCALL IDAHO	350	.8714	350	.7228	T-22.	350	.8085
RUDEEN MIKE		TROY IDAHO	200	.9550		*.	21.		*.
RYALS MICHAEL	RT 2 BOX 29 L	EMMETT IDAHO	150	.9533	150	.7666	T-22.		*.
SABALA DON	3360 STONECREEK RD	BOISE IDAHO 83703	400	.8775	400	.7500	T-22.		*.
SABALA RONALD L	416 E CURLING DR	BOISE IDAHO 83702	450	.8355	350	.7742	T-22.		*.
SABIN LELAND M	RTE 1 BOX 123	PAUL IDA	100	.9100	200	.6750	24.	100	.8200
SABIN RICHARD D	RT 1 BOX 123	PAUL IDAHO 83347		*.	50	.6200	T-22.		*.
SANDERLIN DANNY	1029 CEDAR	LEWISTON ID 83501	1350	.8659	550	.7854	20.		*.
SANDLIN EDWARD A	1953 9TH AVE EAST	TWIN FALLS IDAHO	100	.7900		*.	T-22.		*.
SANFORD CECIL R	340-23 ST	ST MARIES IDAHO	250	.6360	50	.5200	T-22.		*.
SANFORD NORMAN L	3421 14TH ST	LEWISTON IDAHO	2450	.9138	1750	.8440	20.	550	.7909
SARBACKER PATRICK G	BOX 10	TROY IDAHO 83871	100	.9500		*.	20.		*.
SCHAFF BOB	RT 1	OROFINO ID 83544	300	.7633		*.	T-20.		*.
SCHAFF GEORGE A	RT 1 RIVERSIDE	OROFINO IDA	300	.9600	300	.8900	23.5		*.
SCHARNHORST WILLIAM	1918-13TH AVE	LEWISTON IDAHO	800	.8462	700	.7700	20.5	100	.5900
SCHETZLE LARRY E	BOX 29	CULDESAC IDAHO	400	.9225	100	.8700	20.5		*.
SCHIERMAN BRENT	1228 BRYDEN	LEWISTON IDAHO	200	.7100		*.	T-20.		*.
SCHIERMAN JERRY	1228 BRYDEN	LEWISTON IDAHO	950	.8189	1050	.8761	21.5	50	.4400
SCHIFF JEROME L	627 3RD ST	LEWISTON IDAHO	600	.8033	900	.8300	20.	200	.6200
SCHMECHEL STEVE	190 WIRSCHING AVE	TWIN FALLS IDAHO	500	.8380	400	.8175	20.5		*.
SCHULTZ ED	BOX 208	OROFINO IDAHO 83544	750	.8746	550	.8436	20.5		*.
SCOTT JEFF	BOX 841	KIMBERLY IDAHO	300	.8733	200	.8300	20.		*.
SCROGHAM REX D	BOX 506	MCCALL IDAHO 83638	2150	.9032	1850	.8756	20.	1000	.7780
SCULLY JAMES	2212 2ND ST	LEWISTON IDAHO		*.	200	.6100	19.5	100	.4900
SEBURN JACK	RT 2	CALDWELL IDAHO	300	.8933	200	.8600	T-20.		*.
SEVERN RUSSELL	311 W SHERIDAN	NAMPA IDAHO	950	.8547	600	.7966	24.	200	.7800
SHEPSTALL GARY	RT 2	KUNA IDAHO 83634	100	.6000		*.	T-22.		*.
SHERMAN WILLIAM	1209 POWERS	LEWISTON ID 83501	100	.7500		*.	T-22.		*.
SHEPHERD CLARENCE R	1026 COLLEGE AVE	ST MARIES IDAHO	200	.9350		*.	21.		*.
SHEPHERD GARY F	5 BANNOCK ST	MALAD IDAHO		*.	200	.8050	T-22.		*.
SHIRLEY DAVE	3510-11TH ST	LEWISTON IDAHO	400	.9325	300	.8433	T-22.	200	.5100
SHIVELY BILL		TERRETON IDAHO	100	.9600	100	.8900	T-22.		*.
SHOOP ALVIN D	RFD 3 BOX 459 G	COEUR D ALENE IDAHO	500	.9520	500	.8860	21.		*.
SHREVE DELBERT R	BOX 227	WARDNER IDAHO	150	.8933	50	.7200	T-22.		*.
SHUCK WILLIAM D	BOX 151	WHITE BIRD IDAHO	50	.9400	50	.8200	19.5		*.
SILVA FRED T	937 3RD ST WEST	TWIN FALLS IDAHO	100	.8600		*.	T-22.		*.
SMITH CHARLES E	1825 JESSIE ST	BOISE IDAHO		*.		*.	23.	50	.9000
SMITH DWIGHT	RTE 2	SANDPOINT IDAHO	100	.8600		*.	T-22.		*.
SMITH KENNETH L	BOX 453	CHALLIS IDAHO	300	.8466	300	.6266	T-22.	100	.7200
*SMURTHWAITE HAL K	BOX 143	WHITE BIRD IDAHO	3000	.9683	2200	.8359	27.	1200	.8991
SPARKS LINIOWS W	NEZPERCE	IDAHO	850	.9176	550	.8181	22.	250	.8000
SPARROW CLIFFORD	204 VAN BUREN	TWIN FALLS IDAHO		*.	500	.8240	20.		*.
SPENCER RICK	BOX 32	NEZPERCE IDAHO	200	.8250	200	.8450	T-22.		*.
SPENGLER JAMES H	506 NORTH A	GRANGEVILLE IDAHO	400	.9025	400	.7650	T-22.		*.
STACK RICHARD F	600 19TH AVE	LEWISTON IDAHO	900	.8533	700	.7500	20.	150	.5733
STANDISH LEIGH M	RT 2	SANDPOINT IDAHO	1200	.9250	1100	.8836	22.	500	.8280
STANLEY A D	1206 N 24	BOISE IDAHO 83702	200	.7950		*.	T-22.		*.
STAUCH LARRY	1018 SCOTT	BOISE IDAHO 83705	100	.8500	100	.8300	T-22.		*.
STAUCH LEO	1018 SCOTT	BOISE IDAHO 83705	350	.8542	50	.9000	T-22.		*.
STEELE LEIGH E	1507 18TH AVE	LEWISTON IDAHO	2050	.9634	1350	.9007	22.5	750	.8680
STEIGERS LEROY C	RT BOX 118A	CULDESAC IDAHO	200	.8700		*.	20.5		*.
STEWART RALPH W	322 W SOUTH ST	GRANGEVILLE IDAHO	300	.8266		*.	T-22.		*.
STEWART JOHN	322 W SO 57	GRANGEVILLE ID	350	.7714	100	.6900	T-22.		*.
STITES LEWIS W	254 NO LOCUST	TWIN FALLS IDAHO	1700	.9047	1500	.8793	20.5	350	.7200
STOREY RANDOLPH R	RT 1 BOX 93	CULDESAC IDAHO	1100	.9100	1200	.8483	21.5	100	.7100
STOREY WALTER E	RT 1 BOX 93	CULDESAC IDAHO	2600	.8523	2100	.8495	20.5	400	.6800
STOREY STANLEY E	RT 1 BOX 93	CULDESAC IDAHO	2100	.9285	1800	.8661	22.5	450	.7377
STRAND DANNIE A	BOX 81	CHALLIS IDA 83226	2400	.9137	2800	.8810	23.5	600	.7100
STRAND E		CHALLIS IDAHO	600	.8883	100	.8000	T-22.		*.
STRAND SPENCER D	BOX 92	CHALLIS IDA 83226	2000	.9400	3000	.8780	23.	150	.5400
STUART JIM	777 GRANT AVE	TWIN FALLS IDAHO	100	.7400	400	.8050	23.5	50	.7300
*STUART MAX T	777 GRANT AVE	TWIN FALLS IDAHO	300	.9466	200	.9450	21.5	100	.6200
STUART WILLIAM J	522 MORNINGSTAR LN	IDAHO FALLS IDAHO	1700	.9229	1250	.8368	22.		*.
STUBBERS LARRY	COTTONWOOD	IDAHO	400	.9450	400	.8450	22.5		*.
STUBBERS RALPH		COTTONWOOD IDAHO	100	.9300	100	.8200	T-22.		*.
STUFFLE TERRY	RTE 1	OROFINO IDAHO 83544	100	.9200	100	.7500	T-22.		*.
SULLIVAN JOSEPH L	GEN DEL	CHALLIS IDAHO	1400	.8842	1500	.8093	20.5	250	.6880
SWANSON CLIFFORD	PJ BOX 91	TROY IDAHO 83871	300	.8500		*.	T-22.		*.
SWIFT GENE	BOX 426	PIERCE IDAHO 83546	200	.8600	100	.6100	T-22.		*.
SYRON GREG	RY 1	NEZPERCE IDAHO	200	.9200	200	.8250	T-22.		*.
TAPPAN SCOT F	BOX 234	CHALLIS IDAHO 83226	100	.7200	100	.5700	T-20.		*.
TERHAAR RALPH G		GREENCREEK IDAHO	200	.9050	200	.9000	T-22.		*.
TEWAIT DALE	604 THAIN RD	LEWISTON ID 83501	100	.4200		*.	T-22.		*.
THOMAS DAVID	63 WILLOW DR	MALAD IDAHO		*.	500	.8920	23.	300	.8033
THOMAS E LYLE	63 WILLOW DR	MALAD IDAHO 83252		*.	200	.8250	21.		*.
THOMAS LINDEY	PJ BOX 863	BLACKFOOT IDAHO	400	.8825	100	.6900	20.5		*.
THORNTON TIM A	2715 N 28TH	BOISE IDAHO	400	.9250	300	.8100	T-22.		*.
TINSLEY ROBERT G	BOX 374	PIERCE IDAHO	1000	.8890	900	.8066	20.	300	.6466
TINSLEY RONALD L	BOX 374	PIERCE IDAHO 83546	100	.8300		*.	20.5		*.
TODD R P	1206 9TH ST	LEWISTON IDAHO	1050	.8819	450	.8444	20.5		*.
TOKITA KAY	1173 BANNOCK	IDAHO FALLS IDAHO	100	.8500	100	.8300	T-22.		*.
TOKITA RICK	2275 AVOCET DR	IDAHO FALLS IDAHO	200	.9650		*.	T-22.	100	.8400
TOLLEY J M	3918 ROSE HILL	BOISE IDAHO 83705	150	.9400	50	.9400	T-22.		*.
TONDEVOLD ROBERT	PJ BOX 213	HEADQUARTERS IDAHO	950	.9084	850	.8235	20.		*.
TORREY EDWIN	1621 FILLMORE	CALDWELL IDAHO	400	.9675	250	.8520	26.	400	.8800
TORREY JOY	RT 8	CALDWELL IDAHO		*.	100	.8100	T-22.	100	.7700
TRIER PETER J	1231 POWERS	LEWISTON IDAHO	100	.8100		*.	T-22.		*.
TROTTIER E PAT	BOX 204	GRANGEVILLE IDAHO	1200	.8725	1000	.8580	21.5	300	.7600
TROTTIER SCOTT	BOX 204	GRANGEVILLE IDAHO	150	.7933		*.	T-22.		*.
TUDDER TOM	3409 S ST F	LEWISTON IDAHO	400	.9175	300	.7933	22.5		*.
TURCOTT FRED P	BOX 207	PIERCE IDAHO 83546	100	.9400	100	.7300	T-22.		*.
UHORN MAURUS A		FERDINAND IDAHO	200	.9150	200	.8100	T-22.		*.
UNDERWOOD MICHAEL G	1935 SO 5TH B-5	POCATELLO IDAHO	700	.9057	300	.7100	20.5		*.
UZZEL ROBERT	2115 CRIBBENS	BOISE IDAHO	300	.9566	500	.8640	T-22.5		*.
VANCE CHESTER	RR 4	ST MARIES IDA	100	.8900	100	.7600	21.		*.
VANDEVENDER ALVIN	1004 RIPON	LEWISTON IDAHO	850	.8694	950	.7852	20.		*.
*VIERS MIKE	3533 15TH	LEWISTON IDAHO	500	.8360	500	.7900	21.	100	.6700
VOYLES BERNIE C	1417 1/2 5TH AVE E	TWIN FALLS IDAHO	2900	.9779	2700	.8863	27.	1250	.9032
WADSWORTH CLAIR	245 W 19TH ST	IDAHO FALLS IDA	200	.8850	600	.8183	19.		*.



# Idaho (Cont.)

173

		16-YD	AVG	HCP	AVG	T-22	CBS	AVG
WAIDE TIM	602 BURRELL DR	200	.7700	200	.6050	T-22.		..
WALKER HARLAN R	BOX 914	100	.8200		..	T-22.		..
WALLACE JACK HARLIN	204 20 AVE S	100	.7600	400	.6950	25.	150	.8200
WALLACE JOHN L	7475 W VICTORY RD	850	.8682	750	.7880	20.		..
WARNER ROGER G	4009 NORMANDIE DR	100	.7800	100	.8500	20.	50	.5400
WATERSON DAVID W	BOX 415	500	.8880	400	.7925	21.		..
WAYNE THOMAS H	RT 1 BOX 41	2250	.9440	2150	.8916	22.	1000	.7780
WEBB FRED R	811 FALLS AVE W	1200	.9158	1300	.8415	23.	500	.7960
WEILMUNSTER DON K	ROUTE 2	200	.9300	300	.7733	21.	100	.7600
WEINAND DON	813 AIRWAY	500	.8020	200	.6500	T-22.		..
WELTON DWAYNE	RT 2	3250	.9596	3700	.8740	27.	1850	.8821
WELSH JOHN	2005 NEZ PERCE	100	.8600		..	T-22.		..
WELTON TONY	RT 2	200	.8200	100	.8300	T-20.		..
WESCOM KENNETH	BOX 4	400	.8650	300	.9033	20.5		..
WESSELS DICK	BOX 263	1650	.9175	950	.8305	22.	300	.6500
WHALEN STEVEN R	RT 1	300	.8233	100	.8300	T-22.		..
WHALEN RUSSELL A	RTE 1	400	.8550	100	.9200	T-22.		..
WHIPPLE JIM	130 17TH AVE	900	.9433	800	.8787	23.	400	.8850
WHEELWRIGHT MARK	4515 KOOTENAI PL		..	100	.8700	T-22.		..
WHITE BERNARD	3525 14TH	500	.8920		..	T-22.		..
WHITE PHIL	RT 4 BOX 209	1450	.9124	1650	.8351	26.	900	.8344
WIDNER LOWELL	BOX 6	200	.8950	100	.7700	19.5		..
WILCOX HOWARD H	644 KING CIRCLE DR	200	.8650	200	.6850	20.5	50	.6600
WILCOX KURT	644 KING CIRCLE DR	100	.7500	100	.6300	T-20.		..
WILFONG JERRY	BOX 133	600	.9066	300	.7200	T-22.	100	.8100
WILKINS LESTER	624 WASHINGTON	200	.8200	50	.6400	T-22.		..
WILHELM DENNIS	1532 GRELLE	600	.8683		..	T-22.		..
WILKINS TED	ROUTE 2 BOX 111	650	.9430	450	.8533	23.5	250	.7300
WILLHITE BILL R	2506 GEKELER	100	.9100	100	.7900	T-22.		..
*WILLIAMS DONALD	BOX 603	1900	.8736	1600	.8437	19.5	650	.6300
*WILLIAMS FLOYD W	PO BOX 603	1900	.9557	1700	.8264	20.	750	.8440
*WILLIAMS DARIN A	PO BOX 603	1400	.6578	1100	.6454	18.		..
WILLIAMS GARY H	2417 MCKINNEY ST	150	.7866	100	.6500	T-22.		..
WILLS ROBERT L	1938 SHERRY LANE	200	.8650	400	.7825	20.5		..
WILLS RONALD L	1502 PRINCETON DR	100	.8000	100	.5700	T-22.	50	.6600
*WILSON JERRY	1134 14TH AVE	100	.8100		..	23.5		..
WINCH FORREST K	BOX 143	300	.7733	200	.6500	T-22.	100	.5200
WINKLER CLETUS C	E 120 N 2ND ST	600	.7900	600	.6600	T-22.		..
WINN NYL E K	BOX 333	400	.9425	400	.8125	21.5	150	.8333
WINSLOW JIM A	1320 SHEPARD	600	.8866	300	.8233	T-22.		..
WOODALL JOSEPH F	200 SKYLARK DR		..	50	.8600	T-22.		..
WOODALL LARRY A	E120 SO 7TH	200	.9000	300	.8233	20.		..
WOODARD JEFF	550 11TH ST		..	100	.8500	T-22.		..
WOODLAND CHARLES	RT 1 ORCHARD DR	900	.9433	1200	.8641	24.	300	.7900
WORKMAN HARRY F	P O BOX 493	600	.8833	1100	.8072	20.5	300	.6200
WORMUTH EDWARD L	416 NO ADAMS	100	.7500		..	T-22.		..
WORTHEN WAYNE	BOX 1573	100	.7000		..	T-22.		..
WRIGHT FORREST BOB	BOX 33	600	.9150	400	.8850	21.	200	.6350
YOUNG STEVEN	BOX 174	200	.9050	200	.8550	19.		..
ZENNER JOSEPH B	RTE 2 BOX 20	2300	.8530	2000	.8290	19.	950	.7778
ZENNER TOM		1050	.6952	550	.7327	19.		..
ZWEIGART FREDIE	357 VALLEYVIEW	100	.8400	100	.7800	T-22.		..
ZWEIGART FRED	671 RICHLAND AVE	900	.8777	1000	.8440	19.	500	.8020

## Industry Representatives

NORMINGTON JIM C	PO BOX 156	RATHDRUM IDAHO	600	.9583		..	100	.8400
------------------	------------	----------------	-----	-------	--	----	-----	-------

# ILLINOIS

## Women

ABBEY MARY SUSANNE	401 STATE FARM A 11	BLOOMINGTON ILL	1000	.8850	500	.8520	19.	..
ALL SUEANN C	3501-33RD AVE	MOLINE ILL	100	.6700	100	.6900	18.	..
ALLEYMAN MARGUERITE	BOX 82	TONICA ILLINOIS	1100	.8854	1600	.8618	20.	..
*ALLISON JUDITH C	211 VILLA STREET	ELGIN ILLINOIS	2800	.9375	1700	.8423	24.5	1400 .8635
ASHLEY DEBRA	RR 1	MOWEAGUA ILL 62550		..	100	.4600	T-18.	..
AUSTIN MARCEVA	214 N ARTHUR AVE	GALESBURG ILLINOIS	75	.6266		..	18.	..
ARMSTRONG LILA F	RR 1	LITTLE YORK ILL	500	.7120	500	.6960	T-18.	..
BAAR MARY	RR 3	MORRISON ILL 61270	1700	.8411	850	.8341	19.	150 .6200
BALLUFF JANE ANN	2312 WYOMING DRIVE	POCKFORD ILLINOIS	400	.8925	100	.8900	19.	..
BEARDEN KATIE	1 SO HILLTOP	QUINCY ILL 62301	400	.7750		..	T-18.	..
BECKER LOIS F	702 LAFAYETTE AVE	GODFREY ILL	2200	.9618	1250	.8984	22.5	750 .8026
BEENE PATRICIA	1818 ISABELLA	MT VERNON ILL	300	.7666		..	18.	..
BENKERT SANDRA E	1505 S CARROLL	FREESPORT ILL 61032	1600	.8268	600	.7350	18.	..
BLATT CHERYL L	117 W PARKS ST	ELWOOD ILL 60421	200	.5700	100	.5300	T-18.	..
BOURDEAUX JOAN	3001 CHERRY LANE	NORTHBROOK ILL	500	.8780	500	.7680	22.	100 .6100
BROWN JUDY	1306 HILLCREST	NORMAL ILL 61761	300	.4800		..	T-18.	..
BROWN LOIS	271 E BELL ST	MACON ILL 62544	500	.7900	200	.6400	T-18.	..
BROWNE JANE C	1360 N SANDBURG	1601	200	.6650		..	18.	..
CABOT LINDA A	4231 KING ST	QUINCY ILL 62301	100	.7800	100	.5400	T-18.	..
CECHURA DORIS	9033 W 93RD ST	HICKORY HILLS ILL	100	.9700	200	.9050	23.	100 .7600
CHASE RUTH	640 E MAIN	TISKILWA ILL 61368	2000	.7195	2000	.7265	18.	..
CHESAK JANET	4933 ILLINOIS ST	LOVES PARK ILL	100	.7200		..	T-18.	..
CLAWSON LINDA L	3312 E BIRCH	DECATUR ILL 62521	200	.6600		..	T-18.	..
CLEVER PHERN	118 RIVERSIDE DR	MONTGOMERY ILL	1000	.8610	1200	.8533	18.	..

# Idaho (Cont.)

173

		16-YD	AVG	HCP	AVG	CBLS	AVG	
WAIDE TIM	602 BURRELL DR	LEWISTON IDAHO	200	.7700	200	.6050	T-22.	..
WALKER HARLAN R	BOX 914	SANDPOINT IDAHO	100	.8200	..		T-22.	..
WALLACE JACK HARLIN	204 20 AVE S	NAMPA IDAHO	100	.7600	400	.6950	25.	150 .8200
WALLACE JOHN L	7475 W VICTORY RD	BOISE IDAHO 83705	800	.8682	750	.7880	20.	..
WARNER ROGER G	4009 NORMANDIE DR	BOISE IDAHO	100	.7800	100	.8500	20.	50 .5400
WATERSON DAVID W	BOX 415	KELLOGG IDAHO	500	.8880	400	.7925	21.	..
WAYNE THOMAS H	RT 1 BOX 41	FRUITLAND IDAHO	2250	.9440	2150	.8916	22.	1000 .7780
WEBB FRED R	811 FALLS AVE W	TWIN FALLS IDAHO	1200	.9158	1300	.8415	23.	500 .7360
WEILMUNSTER DON K	ROUTE 2	PARMA IDAHO	200	.9300	300	.7733	21.	100 .7600
WEINAND DON	813 AIRWAY	LEWISTON ID 83501	500	.8020	200	.6500	T-22.	..
WELTON DWAYNE	RT 2	MERIDIAN IDAHO	3250	.9596	3700	.8740	27.	1850 .8421
WELSH JOHN	2005 NEZ PERCE	BOISE IDAHO 83705	100	.8600	..		T-22.	..
WELTON TONY	RT 2	MERIDIAN IDAHO	200	.8200	100	.8300	T-22.	..
WESCOM KENNETH	BOX 4	OSBURN IDAHO	400	.8650	300	.9033	20.5	..
WESSELS DICK	BOX 263	NEZPERCE IDAHO	1650	.9175	950	.8305	22.	300 .6500
WHALEN STEVEN R	RT 1	SAGLE IDAHO 83860	300	.8233	100	.8300	T-22.	..
WHALEN RUSSELL A	RT 1	SAGLE IDAHO 83860	400	.8550	100	.9200	T-22.	..
WHIPPLE JIM	130 17TH AVE	LEWISTON IDA	900	.9433	800	.8787	23.	400 .8350
WHEELWRIGHT MARK	4515 KOOTENAI PL	BOISE IDAHO 83705	..		100	.8700	T-22.	..
WHITE BERNARD	3525 14TH	LEWISTON ID 83501	500	.8920	..		T-22.	..
WHITE PHIL	RT 4 BOX 209	NAMPA IDAHO	1450	.9124	1650	.8351	26.	900 .8344
WIDNER LOWELL	BOX G	PIERCE IDAHO	200	.8950	100	.7700	19.5	..
WILCOX HOWARD H	644 KING CIRCLE DR	TWIN FALLS IDAHO	200	.8650	200	.6850	20.5	50 .6600
WILCOX KURT	644 KING CIRCLE DR	TWIN FALLS IDAHO	100	.7500	100	.6300	T-20.	..
WILFONG JERRY	BOX 133	PIERCE IDAHO 83546	600	.9066	300	.7200	T-22.	100 .8100
WILKINS LESTER	624 WASHINGTON	GRANGEVILLE IDAHO	200	.8200	50	.6400	T-22.	..
WILHELM DENNIS	1632 GREFFE	LEWISTON ID 83501	600	.8683	..		T-22.	..
WILKINS TED	ROUTE 2 BOX 111	GRANGEVILLE IDAHO	650	.9430	450	.8533	23.5	250 .7880
WILLHITE BILL R	2506 GEKELER	BOISE IDAHO	100	.9100	100	.7900	T-22.	..
*WILLIAMS DONALD	BOX 603	KELLOGG IDAHO	1900	.8736	1600	.8437	19.5	650 .6300
*WILLIAMS FLOYD W	PO BOX 603	KELLOGG IDA	1900	.9557	1700	.8264	26.	750 .8440
*WILLIAMS DARIN A	PO BOX 603	KELLOGG IDAHO	1400	.6578	1100	.6454	18.	..
WILLIAMS GARY H	2417 MCKINNEY ST	BOISE IDAHO 83704	150	.7866	100	.6500	T-22.	..
WILLS ROBERT L	1938 SHERRY LANE	TWIN FALLS IDAHO	200	.8650	400	.7825	20.5	..
WILLS RONALD L	1502 PRINCETON DR	TWIN FALLS IDAHO	100	.8000	100	.5700	T-22.	50 .6600
*WILSON JERRY	1134 14TH AVE	LEWISTON IDA	100	.8100	..		23.5	..
WINCH FORREST K	BOX 143	ST MARIES IDAHO	300	.7733	200	.6500	T-22.	100 .5200
WINKLER CLETUS C	E 120 N 2ND ST	GRANGEVILLE IDAHO	600	.7900	600	.6600	T-22.	..
WINN NYLE K	BOX 333	BUHL IDAHO 83316	400	.9425	400	.8125	21.5	150 .8333
WINSLOW JIM A	1320 SHEPARD	CALDWELL IDAHO	600	.8866	300	.8233	T-22.	..
WOODALL JOSEPH F	200 SKYLARK DR	BOISE IDAHO 83702	..		50	.8600	T-22.	..
WOODALL LARRY A	E120 SO 7TH	GRANGEVILLE IDAHO	200	.9000	300	.8233	20.	..
WOODARD JEFF	550 11TH ST	IDAHO FALLS IDAHO	..		100	.8500	T-22.	..
WOODLAND CHARLES	RT 1 ORCHARD DR	TWIN FALLS IDAHO	900	.9433	1200	.8641	24.	300 .7900
WORKMAN HARRY F	P O BOX 493	RUPERT IDA	600	.8833	1100	.8072	20.5	300 .6200
WORMUTH EDWARD L	416 NO ADAMS	MOSCOW IDAHO	100	.7500	..		T-22.	..
WORTHEN WAYNE	BOX 1573	OROFINO IDAHO 83544	100	.7000	..		T-22.	..
WRIGHT FORREST BOB	BOX 33	NEZPERCE IDAHO	600	.9150	400	.8850	21.	200 .6350
YOUNG STEVEN	BOX 174	KUNA IDAHO	200	.9050	200	.8550	19.	..
ZENNER JOSEPH B	RTE 2 BOX 20	CRAIGMONT IDAHO	2300	.8530	2000	.8290	19.	950 .7778
ZENNER TOM		CRAIGMONT IDAHO	1050	.6952	550	.7327	19.	..
ZWEIGART FREDIE	357 VALLEYVIEW	POCATELLO IDAHO	100	.8400	100	.7300	T-22.	..
ZWEIGART FRED	671 RICHLAND AVE	POCATELLO IDAHO	900	.8777	1000	.8440	19.	500 .8020

## Industry Representatives

NORMINGTON JIM C	PO BOX 156	RATHDRUM IDAHO	600	.9583	..			100 .8400
------------------	------------	----------------	-----	-------	----	--	--	-----------

# ILLINOIS

## Women

ABBEY MARY SUSANNE	401 STATE FARM A 11	BLOOMINGTON ILL	1000	.8850	500	.8520	19.	..
ALL SUEANN C	3501-33RD AVE	MOLINE ILL	100	.6700	100	.6900	18.	..
ALLEMAN MARGUERITE	BOX 82	TONICA ILLINOIS	1100	.8854	1600	.8618	20.	..
*ALLISON JUDITH C	211 VILLA STREET	ELGIN ILLINOIS	2800	.9375	1700	.8423	24.5	1400 .8635
ASHLEY DEBRA	RR 1	MOWEAGUA ILL 62550	..		100	.4600	T-18.	..
AUSTIN MARCENA	214 N ARTHUR AVE	GALESBURG ILLINOIS	75	.6266	..		18.	..
ARMSTRONG LILA F	RR 1	LITTLE YORK ILL	500	.7120	500	.6960	T-18.	..
BAAR MARY	RR 3	MORRISON ILL 61270	1700	.8411	850	.8341	19.	150 .6200
BALLUFF JANE ANN	2312 WYOMING DRIVE	POCKFORD ILLINOIS	400	.8925	100	.8900	19.	..
BEARDEN KATIE	1 SO HILLTOP	QUINCY ILL 62301	400	.7750	..		T-18.	..
BECKER LOIS F	702 LAFAYETTE AVE	GODFREY ILL	2200	.9618	1250	.8984	22.5	750 .8026
BEENE PATRICIA	1918 ISABELLA	MT VERNON ILL	300	.7666	..		18.	..
BENKERT SANDRA E	1605 S CARROLL	FREESPORT ILL 61032	1600	.8268	600	.7850	18.	..
BLATT CHERYL L	117 W PARKS ST	ELWOOD ILL 60421	200	.5700	100	.5300	T-18.	..
BOURDEAUX JOAN	3001 CHERRY LANE	NORTHBROOK ILL	500	.8780	500	.7680	22.	100 .6100
BROWN JUDY	1306 HILLCREST	NORMAL ILL 61761	300	.4800	..		T-18.	..
BROWN LOIS	271 E BELL ST	MACON ILL 62544	500	.7900	200	.6400	T-18.	..
BROWNE JANE C	1360 N SANDBURG	1601	200	.6650	..		18.	..
CABOT LINDA A	4231 KING ST	QUINCY ILL 62301	100	.7800	100	.5400	T-18.	..
CECHURA DORIS	9033 W 93RD ST	HICKORY HILLS ILL	100	.9700	200	.9050	23.	100 .7600
CHASE RUTH	640 E MAIN	TISKILWA ILL 61368	2000	.7195	2000	.7265	18.	..
CHESAK JANET	4933 ILLINOIS ST	LOVES PARK ILL	100	.7200	..		T-18.	..
CLAWSON LINDA L	3312 E BIRCH	DECATUR ILL 62521	200	.6600	..		T-18.	..
CLEVER PHERN	118 RIVERSIDE DR	MONTGOMERY ILL	1000	.8610	1200	.8533	18.	..

## Illinois (Cont.)

			16-YD	AVG	HCP	AVG	DBLS	AVG
CONLEE PEGGY	4411 ADAMS DR	DECATUR ILL	600	.5250				
COX GLENNA	RR1	BROWNING ILL 62624	400	.7375	400	.7225	T-18.	**
CRABBE MARY HELEN	112 MEYERS ST RR 1	JOLIET ILLINOIS	2200	.9077	1400	.8535	24.	**
CRIFE THERESA ANN	425 WEST CARTER	CERRO GORDO ILL	1000	.8580	900	.8311	18.5	100 .6700
DANKS BARBARA	7750 GEIER	GURNEE ILL 60031	200	.6800			T-18.	**
DARNALL MADALYN	800 E LAFAYETTE ST	BLOOMINGTON ILL	200	.7850	200	.7450	18.	**
DARNALL SUSAN J	RR 3	BLOOMINGTON ILL	1700	.8205	1450	.8027	18.	**
DAVIDSON BARBARA	79 W RING GEORGE CT	PALATINE ILL 60067	500	.7560	100	.4000	T-18.	**
ELFMANN EVELYN F	10614 MAIN ST	RICHMOND ILL 60071	1750	.7091	100	.8600	18.	100 .5900
EPSTEIN LUCY H	PO BOX 248	GRAYS LAKE ILL	1000	.8790	1100	.8354	20.	**
FERGUSON PATRICIA A	PO BOX 34	PRINCETON ILL	100	.6000	**	T-	.	**
FERGUSON TONI	201 BARR AVE	JERSEYVILLE ILL	100	.7200			T-18.	**
*FLETCHER DOROTHY	PO BOX 237	LEMONT ILL	3200	.8768	1300	.8292	20.	**
FRALEY SHIRLEE A	RR 3	HOOPESTON ILL	100	.7100	100	.8100	18.	**
FRANKE BETTE H	1313 LELAND	SPRINGFIELD ILL	100	.7900	200	.8500	19.5	**
FREDERICK JOANN	124 E 3RD ST	TAMPICO ILL 61283	200	.8600	100	.8600	18.	**
FRENCH JUDY	662 SO MAIN	VIRGINIA ILL 62691	400	.6550			T-18.	**
FULGHUM ROSEMARY	RR 2	BENTON ILL	2700	.8863	2100	.8561	18.5	600 .7150
GAIGG CECELIA V	1000 LAKE SHORE DR	CHICAGO ILL 60611	1900	.8294	1300	.8346	19.	150 .4366
GALBRAITH JUNE	RR 1	GLADSTONE ILLINOIS	1100	.7927	1000	.7610	18.	**
GLAZEBROOK JOANNE M	RR 1 SPRING CREEK	WASHINGTON ILL	200	.6500			T-18.	**
GUSTAFSON MARION	595 VERNON AVE	GLENCOE ILL	100	.6400	100	.6300	T-18.	**
HALLYBURTON KATHLEEN	2433 NO WEBSTER	ELMWOOD PK ILL	100	.2500			T-18.	**
HENDRIAN MAURINE K	RR 6 N 5TH	QUINCY ILL 62301	400	.7325	200	.7400	18.	**
HESSFLTINE AJDREY	347 MILLER LANE	WOODDALE ILL 60191	100	.7500			T-18.	**
HEUSINKVELD BERTHA	511 N CHERRY ST	MORRISON ILL 61270	150	.5000	50	.3600	T-18.	**
HIDAKA JANE	3705 N WAYNE	CHICAGO ILLINOIS		**	100	.8800	19.5	**
HIGHT SANDRA	RR 2 BOX 94	MOWEAQUA ILL 62550	500	.6980	500	.7700	T-18.	**
HINTON PATRICIA ANN	RR 5 BOX 1029	QUINCY ILL 62301		**	100	.9400	T-18.5	**
HOFMAN HELEN	3241 VISTA DRIVE	DANVILLE ILL	900	.8944	600	.8283	19.5	**
HOWE DOPIS V	1703 RIVERVIEW	ROCK FALLS ILL	300	.8766	400	.8000	21.5	**
HUBERT JANET	PO BOX 613	MANITO ILL 61546	100	.6800			T-18.	**
HUSS SUSAN B	118 NOGALSS ST N	HOFFMAN ESTATES ILL	500	.6140			T-18.	**
IPPENSEN DONNA	4501 GARDNER EXPWAY	QUINCY ILL 62301	1200	.8550	1500	.8520	18.5	50 .7200
KEIRS MIRIAM N	2113 E SANGAMON AVE	SPRINGFIELD ILL	50	.8000			18.	**
*KINGEN SHARON ANN	1204 E ALGONQUIN RD	APT 2 I	900	.9277	1000	.8990	21.5	450 .7911
KITTOE MELISSA	217 N BAILEY	FREEMPORT ILLINOIS	200	.6550			18.	**
KLAUER RITA M	1432 LARK LANE	NAPERVILLE ILL	100	.7800			T-18.	**
KOCH JOAN M	210 VERONICA WAY	NORMAL ILL	1450	.6917	1000	.6420	18.	**
KOEHLER JANICE	1112 W LE-FEURE	STERLING ILL 61081	100	.6900			T-	**
KOWALSKI CORVETTE J	507 N EUCLID AVE	OAK PARK ILL	300	.7800			18.	**
KRONER SYLVIA	6249 NO SHERIDAN	CHICAGO ILL 60613	200	.6450			T-18.	**
LAGORIO ELEANOR	1550 N STATE PKWY	CHICAGO ILLINOIS	1100	.8572	1000	.8260	20.	100 .5300
LANE SHIRLEY I	RR 1	BAYLIS KY 62314	200	.5550	**	T-18.		**
LARSON NORMA J	R R #3	EARLVILLE ILL 60518		**	100	.6800	T-18.	**
LEBLANC DOROTHY C	101 1/2 A LAKESIDE	EAST ALTON ILL	200	.6950	100	.7000	18.	100 .5500
LEWIS CAROLYN G	1918 E MIDLAND RD	DECATUR ILL 62521	100	.8500	**	T-	.	**
LONG BARBARA J	S MAIN ST	AVON ILL	3400	.8164	2600	.8038	18.	**
MABIE LEE	1508 HINMAN AVE	EVANSTON ILL	3400	.9179	2700	.8707	21.	**
MATTESON ESTHER A	RR 1	MAZON ILL 60444	1000	.6330			T-18.	**
MAXEY CAROL ANN	RR 2	MATTON ILL 61938	500	.5160	100	.6700	T-18.	**
MCCARTY VICKI K	2044 CEDAR	QUINCY ILL	100	.5300			T-18.	**
*MCCOY GEORGI E	403 N BROADWAY	NEWMAN ILL 61942	2100	.9309	2400	.9029	21.5	**
MICHALAK SUSAN	14835 LOREL	MIDLOTHIAN ILL	300	.7933	100	.8000	T-18.	**
MILAR HANNAH G	313 ARBOR AVE	WEST CHICAGO ILL	700	.8228	300	.7866	18.	**
MILLER CAROL	BOX 14	DONGOLA ILL	1900	.8610	1300	.8161	18.	350 .7400
MILLER MARY E	1027 OLD OAK RD	EAST ALTON ILL	100	.6900			T-18.	**
MILLER MARILYN	305 MECHERLE DR	BLOOMINGTON ILL	950	.8505	500	.8960	19.5	**
MINGER LA RAE	RR 1	ROANOKE ILL	50	.7200	**	T-	.	**
MYERS JOYCE A	BOX 96	STRONGHURST ILL	400	.7800			18.	**
NELMS BABARA	RR 2	ROCK FALLS ILLINOIS	400	.8900	300	.8500	18.	**
NITZW REGINA	3933 WEST END AVE	DOWNERS GROVE ILL	100	.8200			T-	**
NIZENKOFF FRANCES G	1258 WILSON AVE	CHICAGO ILL 60640	200	.6350			T-18.	**
OBLENESS PAT	RR 1	WASHINGTON ILL	100	.6600			T-18.	**
OBOYLE JEANNE	19 W 119 AVE	BARBIZON	1100	.9354	600	.8983	21.5	**



# Illinois (Cont.)

		16-YD	AVG	HCP	AVG	DBLS	AVG
O BRIEN JANET	3137 BILDAHL ST	ROCKFORD ILL	3600	.7794	2000	.7815	18.
PARSONS MAVIS G	110 NO JEANNETTE PL	MUNDELEIN ILL	200	.6950		..	T-18.
						450	.5533
							..
PFIEFFER LINDA T	RTE 171 BX 202	LOCKPORT ILL	100	.6900		..	T-18.
							..
POWERS CATHERINE	RT 3 BOX 3	WAUKEGAN ILL 60085	100	.6800		..	T-18.
RANDALL GRENDA	2136 DAWN	GRANITE CITY ILL	550	.6581	500	.4220	T-18.
							..
							..
ROBB BILLIE MISS	17 JANE ST	GLENWOOD ILL 60425	600	.6150		..	T-18.
ROBERTS MARY E	42 TIMBER LN PO	BOX 56	200	.7950		..	22.
ROSENBERG NINA	9531 CRAWFORD	EVANSTON ILL 60203	100	.5100		..	T-18.
RUDD DONNA M	4275 E LINCOLN AVE	DECATUR ILL 62521	500	.7820	700	.8171	18.
RUTGER MARTHA J	4524 W PEACHTREE PL	LOT 47	100	.7700		..	T-
*SCHLIPPER VICKIE L	RT 5 BOX 449	ANTIOCH ILL 60002	1200	.6741	700	.6357	18.
SHAFFER ELAINE	RR 1 BOX 554	CARY ILL	200	.5300		..	T-18.
SHELTON PATSY A	5920 W MIDDLE ROAD	PEORIA ILL 61607	300	.7366	100	.6700	T-18.
SIEBERT MARCIA	711 N CHURCH	THOMASBORO ILL	300	.6633		..	T-18.
SINNOTT MARY ANN	311 1/2 NO FRANKLIN	DWIGHT ILL 60420	900	.6577	500	.6440	T-18.
SPREITLER BARBARA	RT 1	LOMAX ILL 61454	1000	.8660	700	.8042	18.
SULLIVAN MURIEL	101 CEDAR ST	WASHINGTON ILL	1200	.8283	1100	.7963	18.
TAYLOR JAN	6 BIG OAKS RD	CARY ILL	300	.7033	100	.6900	18.
							..
							..
TAYLOR VICKIE	BX 3215 COUNTRY	FAIR STATION	100	.6900		..	T-
							..
*THEOFANOPOULOS SOFIA	608 NO 1ST	FAIRFIELD ILL	2200	.9122	2000	.8530	21.
						750	.6960
							..
THEQUIAULT RUTH	132 S CHERRY VALLEY	MUNDELEIN ILL 60060	100	.6800		..	T-18.
							..
THOMAS ALDINE	2903 BUCKINGHAM DR	ROCKFORD ILL	900	.9211	600	.8433	23.5
THOMPSON LAVANNA D	2233 PARMELL ST	ROCKFORD ILL 61108	100	.4400		..	T-18.
THORNTON JANNE	RR 1	URSA ILLINOIS	1400	.9121	1700	.8564	19.
TOMASZEWSKI SHIRLEY	RR 3	PRINCETON ILL 61356	200	.8300	200	.7200	18.
TORBECK STEPHANIE A	1307 W RANDOLPH ST	VANDALIA ILL 62471	100	.7400		..	T-18.
TROTTER BARBARA	416 MERRILL AVE	LOVES PARK ILL	200	.5850		..	T-18.
VANDENBERGE BETTY J	642 GREENVIEW AVE	MUNDELEIN ILL	2000	.8840		..	4 19.
VONBURG SHIRLEY		KEYESPORT ILL	400	.7475	100	.7900	T-18.
WAINSCOTT JOYCE	908 ELIZABETH	JOLIET ILL 60435	100	.5700		..	T-18.
WEHR PATRICIA JO	110 SO LELA LANE	SCHAUMBURG ILL	100	.7700	100	.6600	T-18.
WEINRICH KATHY	BOX 305	TAMPICO ILL 61283	200	.7650	100	.5600	T-18.
WHITLEY DIANE L	RR 2	HAVANA ILL 62644	350	.7057	100	.6000	T-18.
WHITLOCK VIRGINIA L	830 S OTTAWA ST	EARLVILLE ILL 60518		..	100	.7600	T-18.
WIEGOLD MARY L	1001 JENKISSON	LAKE BLUFF ILL	500	.7180	400	.6575	18.
*WINTERPOWDER RUTH	5152 W HUTCHINSON	CHICAGO ILL	100	.7300		..	21.5
WITCJUS HELEN	125 S EUCLID AVE	EAST PEORIA ILL	1600	.7512	700	.7142	18.
WOESTHAUS ZABELLE	301 GARDEN BLVD	BELLEVILLE ILL	200	.8550		..	T-18.
YOUNG CATHERINE	1009 WILLARD AVE	ROCKFORD ILL 61103	2000	.8460	1400	.8535	18.
ZEDNIK LORRAINE	9990 NORTH LANE	RICHMOND ILL	500	.8120	200	.8150	18.
ZIPP EDNA R	1326 S PARK BLVD	FREEMPORT ILLINOIS	1800	.7822	1300	.7607	18.
						650	.6430
						50	.5800
							..

## Men

AARON JAMES LEE	810 N WASHINGTON ST	MARION ILL 62959	100	.9300		..	T-22.
AASLAND B T	1374 N 5TH AVE	KANKAKEE ILL 60901	100	.9300		..	T-22.
ABBEY LARRY H	GREENWOOD MOBILE HO	#12 ON 1ST ST	500	.8900		..	21.
ABBOTT GUS	47 MOULTRIE	MATTOON ILL 61938		..	100	.7100	T-22.
ABBOTT TEDDY	515 N WORTH ST	BETHANY ILL	100	.8700		..	T-22.
ABBOTT J H	2512	MATTOON ILL 61938	100	.7300		..	T-22.
ABBOTT JEFF	47 MOULTRIE	MATTOON ILL		..	100	.6800	T-22.
ABBY KENNETH R	BOX 152	ALBION ILL 62806	200	.9200	300	.8766	23.
ABNER RICHARD O	RT 1	PEKIN ILL 61554	200	.6500	100	.7200	T-22.
ABRAMS TOM	1008 NO 29TH	MATTON ILL 61938		..	200	.7300	T-22.
ABRAMSON ROGER H	1026-33RD AVE	ROCK ISLAND ILL	2950	.8596	1550	.7961	19.
ACORD JAMES E	1705 MILAND RR 1	EAST ALTON ILL	200	.9300	400	.8450	T-22.
ADAMS DONALD	RR 1	CALEDONIA ILL	100	.7500		..	T-22.
ADAMS JOHN	200 MARGURITE ST	COAL CITY ILLINOIS	600	.7716	700	.7457	20.
ADAMS M W	RR	ROBERTS ILL 60962		..	100	.5000	T-22.
ADAMS WILLIS	1001 NO HAMILTON	LINCOLN ILL	150	.7266	100	.6800	T-22.
AHRENS CLAUD	2845 C WASHINGTON	GREAT LAKES ILL	1700	.9105	1300	.8561	21.5
AHRLING HENRY J	RR #1 BOX 5	PLAINVIEW ILL	500	.8400	100	.7800	20.5
AINSWORTH ROGER E	RR 1 BOX 70	CAPRON ILL 61012	200	.8300		..	T-22.
AISSEN DIRK W	3613 W IDEL DELL RD	MCHENRY ILL 60050	200	.267	200	.6000	T-22.
AKIN MICHAEL L	HILLCREST ADDITION	MASON CITY ILL	200	.9600	150	.8600	22.
*ALBERT KEITH	RR #1 BOX 272	DECATUR ILLINOIS	500	.8560	600	.8116	20.
ALDERFER GREGG L	RR 3	STERLING ILL 61081	300	.8900		..	T-22.
ALDERIN ALBERT	1929 MARSHALL AVE	WAUKEGAN ILL	1500	.9026	600	.8500	20.5
ALEXANDER JIM		DONNELLSON ILL	200	.7800		..	T-22.
ALLAN THOMAS W	1423 TELEGRAPH RD	LAKE FOREST ILL	500	.9000		..	20.
ALLANSON R A	51 CENTER ST PO 37	ELGIN ILL 60120	100	.7900		..	T-22.
ALLE BOB		ILLIPOLIS ILL	100	.9500	100	.8200	T-22.
ALLEN DANNY		ALLERTON ILL 61810	200	.8500		..	T-22.
ALLEN HARRY T		ALLERTON ILL 61810	700	.3014	200	.7000	T-22.
ALLEN JAMES L	P O BOX 283	HAVANA ILLINOIS	650	.8984	850	.7788	22.
ALLEN MAX S	708 WALNUT ST	NEW WINDSOR ILL	100	.9800	200	.8750	T-22.
ALLEN BOBBY	212 PARKVIEW DR	BLOOMINGTON ILL	1800	.9394	700	.9257	22.
ALLEN ROBERT E	212 PARKVIEW DR	BLOOMINGTON ILL	2150	.9655	850	.8270	25.
ALLEN REVIE		COELLO ILL 62825	700	.8942	700	.7885	20.
ALLEN RON D	405 MAIN AVE BOX 3	CORDOVA ILLINOIS	2350	.8821	1500	.8560	21.5
						50	.6400

## Illinois (Cont.)

			16-YD	AVG	HCP	AVG	DBLS	AVG
ALLEN WAYNE R	PO BOX 23	COELLO ILL 62825	1500	.9633	1000	.8930	24.	100 .7500
ALLEN WILLIE B	7509 W 60TH PL	ARGO ILL 60501	200	.7900		*	T-22.	..
*ALLOWAY ROBERT LEE	1502 LEONARD RD	ROCKFORD ILL	1000	.9470	600	.8166	24.	..
ALLRED LARRY	4260 EMERSON	SCHILLER PK ILL	200	.9600	100	.7400	27.	100 .8800
ALMOND JESSE	4771 STAGECOACH TRL	ROCKFORD ILL 61103	1200	.8216	1000	.7690	20.	200 .7200
ALMOND JOHN	4070 TULLOCKS WDS	ROCKFORD ILL 61103	1400	.9164	1000	.8180	20.5	300 .7666
ALMOND JOSEPH E	2604 CADILLAC ST	ROCKFORD ILL 61103	500	.8340	300	.7100	T-22.	..
ALOIA MIKE	494 BENSLEY	CALUMET ILL 60409	100	.8000	100	.8100	T-22.	..
ALTIG CLARK V J	46 DOWNING DR	CHATHAM ILL 62629	700	.9014	400	.7500	T-22.	..
ALTON HARRY JR	14 COLUMBINE LN	SPRINGFIELD ILL	250	.8680		*	T-	..
ALVERS KENNETH C	15859 LECLAIRE	OAK FOREST ILL	150	.8200	100	.7200	T-22.	..
AMANN CLARENCE B	634 WILDWOOD AVE	MUNDELEIN ILL	100	.8600	100	.8700	19.	..
AMATO JOHN L	1139 N KENILWORTH	OAK PARK ILL 60302	400	.7075		*	T-22.	..
AMDROR ELWOOD	304 SOUTH EAST ST	MANSFIELD ILLINOIS	100	.8000	100	.6900	19.	..
AMDROR FRED	BOX 82	MANSFIELD ILL	1900	.9557	1800	.8588	25.	500 .8740
AMES LEAMAN C	5529 UNIVERSITY	CHICAGO ILL	900	.9700	700	.8828	27.	450 .8555
AMORE TIM	4902 N RIVERDALE	MCHENRY ILL 60050	100	.5500		*	T-22.	..
ANACLERIO NICHOLAS	915 W EVERETT RD	LAKE FOREST ILL	100	.8100	100	.5900	T-20.	..
ANDERSEN GREGORY	1819 MANNHIEN RD	STONE PARK ILL		*	100	.6000	T-22.	..
ANDERSON BILLY N	202 NO LIBERTY	MARION ILL 62959		*	200	.6350	T-22.	..
ANDERSON DAVID	BOX 63	FARMINGTON ILL	1400	.7614	1400	.6764	20.	..
ANDERSON DAVID	741 SO CASS	VIRGINIA ILL 62691	300	.8966	200	.8100	T-22.	..
ANDERSON FRANK	R 1	CLAREMONT ILL 62421	900	.9511	400	.8775	21.	150 .7733
ANDERSON GORDON	411 EDGEWOOD DR	PEKIN ILL 61554	500	.7460		*	T-22.	..
ANDERSON HARRY D	510 SO MICHIGAN AVE	VILLA PARK ILL	1700	.8711	1100	.7754	20.	..
ANDERSON JACK DAVID	510 S MICHIGAN	VILLA PARK ILL	1500	.9486	1000	.9040	23.	..
ANDERSON MARTIN F	BOX 124	BIG ROCK ILL	1950	.9148	1800	.8405	23.	..
ANDERSON M B	401 FRONT	NEWARK ILL	500	.7300	300	.6233	19.5	..
ANDERSON RONALD E	263 EAST BELL	MACON ILL 62544	900	.9366	700	.8142	21.	..
ANDERSON P H	1015 2ND AVE	SILVIS ILL	2950	.8664	700	.7971	19.5	350 .6800
ANDERSON VICTOR E	1206 S BATAVIA AVE	BATAVIA ILL 60510	450	.7511		*	T-22.	..
ANDRASCO DONALD	10949 AUSTIN	CHICAGO RIDGE ILL	900	.8777	1100	.8045	20.	..
ANDRESEN ROBERT L	BOX 97	CHESTER ILL 62259	100	.9100		*	T-22.	..
ANDRESS DANIEL E	124 CLIFF ST	SILVIS ILL 61282	200	.7750	200	.5500	T-22.	..
ANSTETT JOHN	RT 22	PRAIRIE VIEW ILL	100	.9500	100	.8600	21.	200 .8000
ANTONACCI ANDREW	7716 W 26 N RIVERSD	NO RIVERSIDE ILL	600	.9533	500	.8680	21.5	..
ANTONACCI JAMES	4550 SO PRAIRIE	BROOKFIELD ILL	700	.9414	600	.8900	22.5	..
APPLE DONALD C	516 E 4TH ST	ROCK FALLS ILL	500	.8480	100	.7200	T-22.	..
APPLE WM	RR 2	ROCK FALLS ILL	2500	.9312	2100	.8114	22.	..
APPLEGATE JAMES F	920 N 16THST	MATTOON ILLINOIS	2800	.8082	1000	.7100	19.	..
APPLEMAN CARROLL G	5523 KNOLLWOOD RD	ROCKFORD ILL 61107	200	.7050	100	.8500	T-22.	..
ARCHER HARRY L	BROADLANDS	ILLINOIS	900	.9133	500	.8800	22.5	..
ARMSTRONG ROBERT R	RR 1	LITTLE YORK ILL	600	.8033	500	.7560	T-22.	50 .8400
ARMSTRONG THOMAS D	17W464 ROOSEVELT RD	VILLA PARK ILL	500	.8240	200	.7000	T-22.	..
ARNETT W H	912 W CHARLES	CHAMPAIGN ILL	200	.8200	100	.7500	19.5	..
ARNOLD VINCE	RARITAN	ILLINOIS	950	.8536	1900	.7589	23.5	..
ARTHALONY DANNY	409 SOUTHVILLE	JACKSONVILLE ILL	1100	.9000	800	.7900	21.	..
ARTHUR JEFFREY A	144 WILLIAMSBURGE	COUNTRY CLUB HILLS	600	.7866	200	.6650	T-22.	..
*ASHLEY MARTY	RT 1	MOWEAQUA ILL	4600	.9691	3600	.8916	27.	3000 .8906
ASHPOLE LLOYD	1103 LEWIS STREET	DEKALB ILLINOIS	1250	.9016	300	.6966	22.	..
ASTHALTER EDWARD	600 N JEFFERSON	WASHBURN ILL 61570	3100	.8577	2400	.7537	20.5	900 .6533
ATKINSON JOHN M	BETHANY	ILLINOIS	550	.9563	650	.7923	24.5	150 .7066
ATTEBERRY LARRY E		MOUN ERIE ILL	300	.8733		*	T-22.	50 .4000
ATWOOD M G	617 W 3RD ST	ST ELMO ILL	600	.9066	100	.7500	22.	..
AUBREY WILLIAM E	301 W LOCUST ST	CHATHAM ILLINOIS	900	.9255	1600	.9043	24.	..
AUGSPURGER D E	520 N WOOD ST	GIBSON CITY ILL	2600	.8815	1900	.8673	19.	..
AUGUST JOSEPH	2649 N MCVICKER	CHICAGO ILL 60639	300	.7800	300	.6100	T-22.	..
AUSTIN DAN S	PO BOX 835	QUINCY ILL 62301	100	.7700		*	23.	..
AUSTIN ED	214 N ARTHUR	GALESBURG ILLINOIS	300	.9166	100	.8100	20.5	..
AUSTIN HARLAN C		WEST POINT ILL	700	.8857	600	.7850	20.5	50 .6200
*AUSTIN HENRY M	501 E GREEN	CHAMPAIGN ILL	8000	.9567	4800	.8227	25.5	5100 .8541
AUSTIN ORVILLE	811 W CARROL	PAWNEE ILL 62558	700	.7657	400	.6925	20.	..
AVERY LEROY M	21 RIVERSIDE TERR	QUINCY ILLINOIS	100	.7900		*	20.	..
BAAR STEVE	RR 3	MORRISON ILL	800	.6450	100	.5600	19.	..
BAECHLE WILLIAM	1750 ADAIR	BELLEVILLE ILL	200	.9550	200	.9150	20.5	100 .7800
BAGGETT CHARLES S	108 MAIN MEDOWBROOK	MORO ILL	100	.8300	100	.6400	T-22.	..
BAILEY LYLE	RR #1	WILLOW HILL ILL	800	.9125	500	.8300	25.5	..
BAJC ALEX E	10766 CHAMPLAIN	CHICAGO ILLINOIS	1600	.8912	700	.7500	20.5	..
BAKER DALE A	RR 3	MORRISON ILL 61270	200	.9150	500	.7840	20.	100 .7200
BAKER JAMES A	506 E JACKSON ST	BLOOMINGTON ILL	700	.9600	400	.6675	26.	200 .8400
BAKER MARK L	301 HESSEL BLVD	CHAMPAIGN ILL 61820	500	.7500	100	.6500	18.	..
BAKER WILLIS C	301 HESSEL BLVD	CHAMPAIGN ILL	3000	.9133	2600	.8365	21.	2900 .8669
BALASH DONALD	15822 SHERMAN ST	LANSING ILL 60438	100	.8600		*	21.	..
BALES DELBERT	108 S 9TH	MATTOON ILL	400	.7750		*	20.	..
BALES LESLIE H	1500 BELL AVE	MATTOON ILL 61938	100	.8500		*	T-22.	..
BALMES ROBERT	9518 LINCOLNWOOD DR	SKOKIE ILL 60076	1200	.9500	800	.8437	20.5	150 .7000
BARE CARL D	1148 N COLLEGE	CENTRALIA ILLINOIS	400	.9450	300	.8733	21.	..
BARKMAN BILL	RR #1	FENTON ILLINOIS	350	.8000	350	.6542	24.	..
BARKS RONALD D	201 EUCLID AVE	ROCKFORD ILL 61102	3500	.9405	2900	.8996	23.	100 .5800
*BARNABEE EDWARD J	64 N WOOD	FARMINGTON ILL	1200	.9000	900	.8488	22.	400 .8075
BARNETT RONALD J	RR 2	MANTENO ILL 60950	700	.9300	700	.8671	20.5	..
*BAAR BERNIE	RR #3	MORRISON ILL	2100	.9247	1525	.7783	22.5	350 .7228
*BARRETT DYLE	RR#4	FREEPORT ILL	1100	.8527	1000	.8150	20.	..
*BARTELMAY DOUGLAS	411 S MAIN ST	MORTON ILL 61550	400	.7875	200	.7200	20.	..
*BARTELMAY GEORGE	657 W JACKSON ST	MORTON ILLINOIS	2150	.9241	1550	.8606	24.	500 .7440
BARTH MAURICE L	1012 DEAL ST	HIGHLAND ILL 62249	100	.9200	100	.8600	20.	..
BARTLETT BRUCE E	RR 1	DOW ILL 62022	100	.9100	100	.7800	T-22.	..
BARTO RONALD C	505 WEST IOWA	SPRING VALY ILL	100	.9800	100	.8900	25.	..
BATES BRAD	416 E WINTER	DANVILLE ILL	1500	.9293	200	.9250	21.	..
*BATES THOMAS L	348 E ALLEN AVE	WITT ILL 62094	100	.7300		*	20.	..
BATTERMANN HERBERT E	1280 ELIZABETH ST	CRETE ILL 60417	800	.9287	800	.7950	22.5	..
*BAUDER C G	1 E WALLACE ST	STERLING ILL	4000	.9175	1700	.8311	22.5	..
BAUER GENE	12613 FAIRVIEW	BLJE ISLAND ILL	1900	.9500	700	.7971	23.5	1200 .8166
BAUMBERGER G C	R R #1	GREENVILLE ILL	300	.8966		*	T-22.	..
BEAM WILLIAM G	113 SO 8TH	RIVERTON ILLINOIS	300	.9000	500	.8120	22.	..
BEAMAN HAROLD E	5317 WONDER WOODS	WONDER LAKE ILL	400	.8850	200	.8500	T-22.	..
BEARD GENE	BOX 306	CANTON ILL	300	.9500		*	23.5	..
BEARD LARRY D	2640 PENN AVE	GREAT LAKES ILL	200	.8450	100	.6400	T-22.	100 .7100
BEARDEN CHARLES F	1 SOUTH HILLTOP	QUINCY ILL 62301	1100	.9645	1400	.8921	23.	100 .8200
BEASLEY GARY H	RT 1 BOX 271 A	CARTERVILLE ILL	300	.9533	200	.8100	T-22.	..
BEASLEY JAMES T	10315 W LYNDALE	A-103	3000	.9323	1700	.8470	21.	250 .7680
BECK HAROLD	366 W PATTON ST	PAXTON ILL 60957	3300	.9412	1900	.9157	24.	..
BECK ROGER J	4707 S LOCKWOOD	CHICAGO ILLINOIS	600	.8900	200	.8000	20.	..
BECK STEPHEN T	1650 MARYWOOD AVE	APT 103 B	800	.7900	400	.5275	T-22.	150 .6733
BECKER CECIL E	702 LAFAYETTE AVE	GODFREY ILL	1900	.8778	1500	.8360	20.	600 .7350
*BECKER CHARLES JR	1300 W LAWRENCE	SPRINGFIELD ILL	950	.9294	750	.8173	26.5	300 .8333
BECKER EBERT C	5001 A LITTLE CK LN	GODFREY ILL	900	.8800	600	.8650	20.	..
BECKER PETT	1900 WEST LAWRENCE	SPRINGFIELD ILL	200	.7400	100	.8300	18.	..
BECKER ROBERT LYLE	702 LAFAYETTE AVE	GODFREY ILL 62035	2200	.9081	2100	.8933	22.5	1200 .7308

# Illinois (Cont.)

		16-YD	AVG	HCP	AVG	DBLS	AVG
BECKMAN HAROLD	RR #1	500	.9240	700	.7528 24.5		..
BECKMAN MAURICE	BOX 134	150	.8266	100	.7900 T-22.	100	.4500
BEEB DONALD F	4733 D ADRIAN DR	100	.9400		.. 20.		..
BEGGS WAYNE E	800 STANFORD DR	300	.7466		.. 23.		..
BEHL JOHN	BOX 113	100	.8800	100	.8000 T-22.		..
BEHL JOHN SCOTT	PO BOX 113	200	.5900		.. T-20.		..
BEHRENS RON	RR 1	400	.9450	400	.9225 T-22.	50	.7600
BELANGER PHILIP J	401 GEORGE ST		..	100	.7600 T-22.		..
BELL BYRON N	400 SO TANNER	5850	.8670	1450	.7675 21.5		..
BELLOWS WILLIAM	510 E 3RD ST	200	.8550	100	.8200 T-22.		..
*BEMIS O L	403 E MAINE	2600	.9253	3100	.8393 23.		..
BEMIS ROBERT H	133 CHERI LANE	800	.8912		.. T-22.		..
BENCKENDORF DELMAR	BOX 12	200	.5750	100	.5100 T-22.		..
BENDER GEORGE H	14300 BLAINE	800	.8537	800	.8237 22.5	100	.6300
BENDER HARRISON E	14300 BLAINE	700	.8600	700	.7385 20.5		..
BENDER ROBERT E	1220 S BLACK HAWK	600	.8450	500	.8140 T-22.		..
BENEDICT BEN	316 WESTWOOD DR	1000	.8630	500	.8620 20.	200	.7150
BENESCH DAN	410 E CYPRESS	300	.8900	300	.8600 19.5		..
BENHAM GERALD	R 1	100	.6000		.. T-22.		..
*BENKERT ROY F SR	1505 SOUTH CARROLL	3100	.9345	2800	.8371 25.	1250	.7520
BENNER LYNUS E	821 8TH ST	100	.6400		.. T-		..
BENNETT D C	43 N HARLEM	1200	.8758	500	.8080 20.5		..
BENNETT DAVID W	107 E MORRIS	500	.8620	500	.8200 T-22.		..
BENNETT JOE	305 ASH AVE	600	.8516	500	.7500 T-22.		..
BENNETT JOSEPH	1983 SCHELL DR	100	.8600		.. 19.5		..
BENNETT PAUL	BOX 142	650	.8476	550	.7709 T-22.	100	.5100
BENNETT RAY	1245 CARBAUGH	1300	.9507	700	.7085 27.	750	.8413
BENSON LOU	6325 SUSSES RD	100	.7800		.. T-		..
BENTERS KENNETH E	309 E KEYS	850	.9023	100	.8400 21.		..
BENTLEY FRANK JR	520 E 9TH ST	800	.8412	300	.7633 T-22.	300	.7266
BENTON ANTHONY S	429 SO MAIN	100	.8900	100	.7900 T-22.		..
*BERES GEORGE R	103 INVERNESS DR	600	.9183	300	.7866 22.	300	.7433
BERGER HAROLD DEAN	RR 3	200	.9100		.. T-22.		..
BERGSCHNEIDER E T	BOX 44	100	.6700		.. 20.		..
*BERGSCHNEIDER GIL	RR #5 BOX 368	200	.9150		.. 21.5		..
BERGSCHNEIDER WERNER	2322 WEBSTER		..	100	.6000 T-22.		..
BERNARDIN STEVEN J	RT 5	275	.6000	75	.6933 T-22.		..
BERNARDONI FRANK	311 E ST LOUIS ST	100	.8000		.. T-22.		..
*BERNHARDT R JACK	751 BARAT CT	200	.9700	200	.8200 27.	100	.8200
BERNHARDY VERYL	5524 GRACELAND	200	.8950	700	.8700 21.5	50	.6200
BERNHOLD TERRY	64 HUBBARD WAY	100	.8500	100	.7500 T-20.		..
BERTIER THEODORE	3510 ABERDEEN		..	200	.6050 23.		..
BETHARD HAROLD	RR-1	1100	.8800	800	.7987 22.5	300	.7566
BETTS FRANK J	50 E SIXTH	100	.8500		.. T-22.		..
*BEYERLEIN JAMES L	RT 2 BOX 32	3000	.9910	1500	.8520 27.	1100	.9436
BIANCHI TONY	707 BOHN CT	900	.9355	400	.8625 22.5		..
BIEDERER JOHN J	743 LE CLAIRE	200	.8750		.. T-22.		..
BIGGS JOSEPH J	2933 GODFREY	3300	.9245	2400	.8179 23.	1050	.8228
BILLICH WILLIAM A	17433 BALTIMORE	1300	.9469	1000	.8330 24.		..
BILLINGS PAUL L	4500 23RD AVENUE		..	300	.8400 19.		..
BILYEU DALE	RR 1	2100	.9457	2000	.8530 24.	650	.8400
BILYEU HALDRON	RR 1	100	.7100		.. T-22.		..
BILYEA LARRY H	RR 1 BOX 55	1000	.9410	300	.7933 T-22.	100	.7800
BINGHAM EDWARD E	939 E PRAIRIE	100	.8600	100	.6800 T-22.		..
BIRD LARRY E	811 6 AVE 1	1400	.9114	2200	.8368 21.		..
BISHOP JAME J	58 RIDGEWOOD	800	.8950	400	.7125 T-22.		..
BISHOP ROBERT D	LT 63 PARK CITY SO	150	.7333	150	.6133 T-22.		..
BISHOP TERRY J	209 COOK	500	.8080	100	.6400 21.		..
BISSING EDWARD	1307 WHITE ST	1000	.7890	500	.7200 20.		..
BJORKMAN CONNY	1621 JONES ST	600	.8833	400	.8525 19.		..
BLACK HOWARD	RR 2	1300	.9215	900	.8511 21.	250	.7280
BLACK CHARLES F	415 MAIN ST	1950	.8302	1750	.6720 20.	200	.5550
BLACK STEWART W	6114 CHARLES	300	.8566	100	.9100 T-22.		..
BLACKBURN ROBERT P	309 E 9TH ST	300	.8366	100	.7100 T-22.		..
BLACKMAN JEFF	1225 MERRILL	400	.9325	100	.8400 T-22.	50	.7600
BLANCETT HUGH K	RR #3	200	.8250		.. 19.		..
BLATT FRED H JR	113 W PARKS ST	1600	.9250	1000	.8540 22.5	100	.6300
BLAZOVIC PHIL JR	3286 WESTERN AVE	1000	.8680	300	.8066 20.	100	.7300
BLEDSAW ROD	1530 N 31 ST	200	.8600	100	.6300 T-22.		..
*BLEVINS J RONALD	RFD 2	1800	.8966	700	.8628 20.5	300	.6866
BLOOMGREN HARRY	1406 GARDEN LANE	1400	.9142	1500	.8220 22.5		..
BLUMENSHINE RAY B	1100 N SUMMITT BL	1100	.9063	800	.8137 21.		..
BLUNT RANDY	RR 1 BOX 292	150	.8333	150	.7000 20.		..
BOEHM DONALD F	RR#2	300	.9466	400	.8975 23.5		..
BOERNSON RICHARD L	628 OHIO	400	.8325	400	.6875 T-22.		..
BOGENHAGEN ORVILLE J	204 WEST SHORE DR	3650	.8997	2600	.8242 20.	300	.5933
BOGDIAN WALTER	1004 VINE ST	400	.8675	700	.8100 22.	450	.7111
BOLAND CHARLES E	RR 3 W NEWELL RD	1800	.9122	900	.8211 21.5		..
BOLEN C F SR	1008 W PIPER ST	1950	.8938	1900	.7978 20.5		..
*BOLLHORST R J	BOX 45	100	.8500	400	.8550 21.5		..
BOLLINGER TOM N	RR 1	100	.9100	100	.7900 20.5		..
BOLSER THOMAS J	911 ROGERS	500	.9100		.. 20.5		..
BOND DALE	600 EAST BLVD	1400	.9457	1000	.8360 22.5	50	.8000
BONNER THOMAS	213 NORTH RIDGE	200	.6950		.. T-22.		..
BONS MERVIN W	229 W AVON ST	2000	.9275	1500	.8873 20.5	850	.7988
BORGIA RAY	SCHOOL FOR BOYS	300	.8333	300	.7866 T-22.		..
BORHAMS LYLE H		100	.7500		.. T-22.		..
BORNEMANN BUDDY	416 EAST TOMLINSON	5950	.8744	4700	.8691 23.	900	.7033
BORNEMANN WALTER J	416 E TOMLINSON ST	5900	.9133	4500	.8573 22.	2450	.7653
BOSS ROBERT A	2404 W GEORGE ST	700	.8857	500	.7840 20.5	50	.8400
BOSTON DONALD S	222 INDIANWOOD BLVD	700	.7914	500	.5980 20.		..
BOTZEK PETER J	6214 W CLAREMONT	300	.8366		.. T-22.		..
BOUDREAU RICHARD	307 WOODLAND	1400	.7978	500	.7240 20.	50	.4200
BOURDEUX HENRI J	3001 CHERRY LN	600	.9166	600	.7716 25.5	200	.7600
BOURNE LOWELL DEAN	2501 SPRINGFIELD	2450	.8424	50	.6400 20.5		..
BOUXSEIN FRANCIS R	210 LAKE ST	700	.7985		.. 20.		..
BOVIE GERALD	185 SECOND AVE	200	.5400	100	.6700 T-22.		..
BOWEN RODNEY B		300	.8500		.. T-22.		..
BOWER CAL	1066 LAFAYETTE ST	300	.8933	300	.8566 21.		..
ROWERS ROBIN A	1362 N SUMMIT	400	.8375	500	.7060 T-22.		..
BOYCE EARL	607 N PEARL ST	5600	.9385	2700	.8100 23.	900	.7955
BOYD HUGH D	10 EDGEWOOD DR	500	.6580	300	.6600 T-22.		..
BOYD JOHN	803 N HAZEL ST	400	.8850	200	.7400 21.		..
BOYD MICHAEL J	RFD 2 BOX 198	100	.9000	100	.7200 T-22.		..
BOYD RICHARD E	TOWANDA		..	100	.8800 25.		..
BRADEN ALFRED	801 STEWART		..	100	.9200 21.5		..
BRAKEVILLE WM E	2432 ARTHUR ST		..	100	.5900 T-22.		..
BRACKHAGE JERRY D	1519 KELLY AVE	400	.8200	200	.7700 20.5		..
BRAND R L	2003 REBECCA DR	1500	.9253	800	.8387 21.	100	.6700
SPRINGFIELD ILL							
FILLMORE ILL							
GODFREY ILL 62035							
MARENGO ILLINOIS							
VILLA GROVE ILL							
VILLE GROVE ILL							
SHATTUC ILL							
WOOD RIVER ILL							
RANTOUL ILL							
ROCK FALLS ILLINOIS							
MT STERLING ILL							
ANTIOCH ILL 60002							
COAL CITY ILL 60416							
POSEN ILL 60469							
POSEN ILL 60469							
MCHENRY ILL 60050							
PEORIA ILL							
ELMWOOD ILL 61529							
WILLOW HILL ILL							
FREEPORT ILL							
CARROLLTON ILL							
FREEPORT ILL 61032							
MORRISON ILL 61270							
MORRISON ILL 61270							
ROCKFORD ILLINOIS							
CORDOVA ILL 61242							
ROCKFORD ILL							
TINLEY PARK ILL							
SPRINGFIELD ILL							
LOCKPORT ILL 60441							
MAROA ILL 61756							
PEKIN ILLINOIS							
MURPHYSBORO ILL							
NEW BERLIN ILL							
EDWARDSVILLE ILL							
JOLIET ILL							
DIXON ILL 61021							
WEST FRANKFORT ILL							
LAKE FOREST ILL							
PEORIA ILLINOIS							
AURORA ILL 60538							
ALTON ILLINOIS							
PECATONICA ILL							
EL PASO ILL 61738							
KANKAKEE ILL							
ROCKFORD ILLINOIS							
WILMETTE ILL 60091							
BELLEVILLE ILL							
CHICAGO ILLINOIS							
ROCK ISLAND ILL							
MOWEAGUA ILLINOIS							
MOWEAGUA ILL 62550							
MOWEAGUA ILL 62550							
DECATUR ILL 62521							
MENDOTA ILL							
ELKGROVE VLLGE ILL							
BLOOMINGTON ILL							
WESTVILLE ILL 61883							
DES PLAINES ILL							
JOLIET ILLINOIS							
PECATONICA ILL							
HILLSDALE ILL							
ROCKFORD ILL							
ROCK FALLS ILL							
ALGONQUIN ILL 60102							
SHELBYVILLE ILL							
ELWOOD ILLINOIS							
HIGHLAND PK ILL							
DECATUR ILL 62526							
TOULIN ILL 61483							
GALESBURG ILL							
PEORIA ILL							
TAYLORRIDGE ILL							
PETERSBURG ILL							
QUINCY ILL 62301							
MORTON ILL 61550							
STREAMWOOD ILL							
DANVILLE ILL 61832							
MACOMB ILL 61455							
ELWIN ILLINOIS							
TAYLORVILLE ILL							
DANVILLE ILLINOIS							
MARION ILL							
BOLING BROOK ILL							
BAILEYVILLE ILL							
GLENWOOD ILL 60425							
CRYSTAL LAKE ILL							
GRANVILLE ILL							



Illinois (Cont.)

		16-YD	AVG	HCP	AVG	DBLS	AVG	
BRANNON TERRY	110 W GALLATIN	VANDALIA ILL	1300	.9269	800	.8462	21.	..
*BRANSON LEE	1612 BELL AVE	MATTOON ILL	900	.9144	800	.8575	23.	..
BRATTAUER LESTER	228 CHALMERS ST	GENEVA ILL 60134	300	.8100	..	T-22.	..	..
BRAULT ROBERT JR	PO BOX 52	AROMA PARK ILL	500	.8700	500	.7120	20.	..
BRAULT ROBERT J SR	PO BOX 52	AROMA PARK ILL	2700	.9118	2100	.7514	22.5	1500 .7366
BRAUN PETER	2580 KOEPKE RD	NORTHBROOK ILL	900	.7388	..	18.	..	..
BRDA GEORGE	3105 W CRESCENT AVE	MCHENRY ILL 60050	1400	.9064	900	.8188	20.5	200 .6750
BREDEMEIER EUGENE A	641 PANDENA AVE	BEECHER ILL	450	.7666	300	.5366	20.	..
BREITWIESER RUSSELL	510 WHITE OAK	NAPERVILLE ILL	600	.9300	400	.7950	24.	500 .8500
BRELSFORD RICHARD	R 2 BOX 93	MAROA ILL 61756	1150	.9330	900	.8866	21.5	..
BRETL DOUGLAS G	720 S CLEVELAND	ARLINGTON HTS ILL	1200	.9116	900	.8522	21.	200 .8300
BREWER LESLIE C	2923 N FAIRFIELD	CHICAGO 18 ILL	100	.9100	100	.8200	20.	..
BROCK DAVID J	733 E LINCOLN AVE	BELVIDERE ILL 61008	300	.8800	300	.7733	20.	100 .7300
BROEKING ROBERT D	ROUTE 2	MARION ILL 62959	300	.9466	400	.8450	T-22.	..
BROICH FRANCIS	974 LINDENWOOD	AURORA ILL 60538	800	.8875	600	.7633	20.5	700 .7742
BROOK ALAN J	216 ROBINHOOD LN	BLOOMINGTON ILL	950	.8957	500	.7900	T-22.	..
BROWN ALAN LEE	BOX 332	SIDELL ILL 61876	700	.8300	..	T-22.	..	..
BROWN BERT D	R 1	MANITO ILL 61546	200	.8750	200	.6150	T-22.	50 .5400
BROWN DAVID W	1609 SYCAMORE	OTTAWA ILL 61350	600	.8433	300	.7433	T-22.	150 .5866
BROWN DON W	271 E BELL	MACON ILL 62544	3350	.9606	2300	.8573	26.5	100 .6500
BROWN EDWARD	1324 W MULBERRY	BLOOMINGTON ILL	300	.9533	200	.8000	T-22.	..
BROWN GLEN A	104 EATON	BARTONVILLE ILL	800	.8937	400	.8500	T-22.5	..
BROWN HAROLD L	810 HENDRICKSON DR	MARION ILLINOIS	600	.8816	500	.7720	25.5	50 .3600
BROWN JAMES ROBERT	BOX 34	MOSSVILLE ILL 61552	2050	.8634	1450	.8234	19.	250 .6600
BROWN JAMES LEE	507 E WATER	FARMEF CITY ILL	100	.8800	..	21.	..	..
BROWN JAMES L	BOX 325	MAROA ILL	100	.8200	..	T-22.	..	..
*BROWN JOHN T	807 E OVERTON	TUSCOLA ILL	400	.9200	200	.8700	24.	100 .8200
BROWN JOSEPH L JR	2345 WESTCHESTER	SPRINGFIELD ILL	300	.9300	300	.8366	20.5	..
BROWN LAMOINE D	RD 3	GREENVILLE ILL	1600	.9525	1400	.8428	24.5	1050 .8600
BROWN LINDSAY L	9015 WILSHIRE DR AP3	GENOA ILL 60135	100	.6800	100	.6600	T-22.	..
*BROWN MIKE	BOX 34	MOSSVILLE ILL 61552	2100	.9223	1250	.9000	22.	100 .7800
BROWN RAY G		LORANE ILLINOIS	100	.8400	..	20.	..	..
BROWN RICHARD A	16 GREENBRIAR	CRETE ILLINOIS	300	.7900	300	.7300	20.	..
BROWN WALTER	1306 HILLCREST	NORMAL ILL 61761	300	.7033	200	.5900	T-22.	..
BROWNE S P	910 E PENN	HOOPESTON ILLINOIS	1700	.9211	1200	.8658	21.	450 .7400
BROWNFIELD GARY R	RR 1	ST JOSEPH ILL 61873	900	.9244	900	.8377	24.	250 .7840
BROWNING GLENN L	RR 5	PRINCETON ILL 61356	300	.7566	100	.5600	T-22.	..
BROWNWELL GEORGE E	9131 W 93RD ST	HICKORY HILLS ILL	..	..	100	.8200	19.5	100 .6200
BRUCKNER CARL W III	2503 CARNAHAN RD	ZION ILLINOIS	100	.8300	100	.5000	T-22.	..
BRUCKER GARY	RR 1	MORRIS ILL 60450	700	.9114	400	.8050	20.5	..
BRUER GEORGE	RFD 1	PRINCETON ILL	..	..	200	.8700	22.	..
BRUMMEL FRANK J	618 ADAMS ST	AURORA ILL 60505	200	.8300	100	.7700	T-22.	..
*BRUNNER FRED J	915 FRANKLIN	RIVER FOREST ILL	1300	.9123	1100	.8272	23.	400 .7375
BRUNNER JAMES J	432 W CORNING AVE	PEOTONE ILL	1300	.9153	700	.8342	22.5	..
BRUST E G JR MD	42 YORKSHIRE WOODS	OAK BROOK ILLINOIS	300	.8600	..	21.	..	..
BRYNGELSON DONALD	825 A CTRY CLUB DR	LIBERTYVILLE ILL	..	..	200	.8950	26.5	..
BUBAN RONALD G	RR 1	NEW WINDSOR ILL	1300	.9146	1300	.8561	22.	400 .6250
BUCHMILLER ERWIN	627 W MAIN ST	GREENVILLE ILL	100	.6900	..	20.	..	..
BUCKLEY C G	1112 SHIRE AVE	PEKIN ILLINOIS	100	.9600	..	24.	..	..
BUDDIN STEVE	449 E 6TH ST	MILAN ILL 61264	2000	.8585	2200	.8040	21.	250 .6600
BUFKIN MICHAEL E	870 VILLAGE QUARTER	DUNDEE ILL 60118	..	..	100	.8200	22.	..
BULL JACK R	102 E CLARENDON	PROSPECT HEIGHTS	..	..	..	T-22.	..	..
BULLARD REID A	601 E HURLBUT	BELVIDERE ILL 61008	300	.7133	..	T-20.	..	..
BUNTING CHUCK	301 E HARRIS AVE	GREENVILLE ILL	1600	.9762	1100	.8745	27.	450 .9111
BUNTING MIKE	371 E HARRIS AVE	GREENVILLE ILL	..	..	100	.8200	19.	..
BURGER CLIFFORD	2337 GREENWOOD	GLENVIEW ILL	1000	.9080	500	.8120	20.	..
*BURGER JAMES	1118 NORTHWOOD DR S	CHAMPAIGN ILL	2400	.9387	900	.8911	22.5	..
BURGESS LESLIE U	545 E 147TH PLACE	HARVEY ILL 60426	200	.7200	..	T-..	..	..
BURGESS STEPHEN R	2952 WASH ST C FV	GREAT LAKES ILL	100	.7500	200	.7400	22.	150 .7733
BURGESS ROBERT W	545 E 147 PLACE	HARVEY ILL 60426	100	.6400	..	T-..	..	..
BURGESS THOMAS F JR	PO BOX 2309 BRETTWD	DECATUR ILLINOIS	150	.8266	50	.7400	T-22.	50 .6400
BURNS GERALD W	935 GARFIELD AVE	BELVIDERE ILL 61008	500	.8600	200	.8100	20.	..
*BURNS W R	200 W KENILWORTH	PALATINE ILLINOIS	..	..	100	.8800	20.	..
BURNS WILLIAM	407 W DIVISION ST	KEWANEE ILLINOIS	200	.8850	200	.8200	22.5	..
BURNS WILLIAM E	15231 CAMPBELL AVE	HARVEY ILLINOIS	1800	.8861	700	.8242	19.	700 .6871
BURNWORTH LARRY	BOX 384	SIDELL ILL	900	.8344	700	.8128	22.	..
BURROUGHS PAUL	RR 2	PALESTINA ILL	200	.8950	200	.8450	20.	..
BURRUS CLIFF	RR #2	ARENZVILLE ILL	950	.8452	350	.7571	21.	..
BURSON DON	105 NO ALMA	KANKAKEE ILL	900	.7288	700	.6300	22.	..
BURTON VIRGIL F	2302 W MALONE	PEORIA ILL 61605	200	.9150	500	.8420	T-22.	..
BUSCH LESTER	4257 W 77TH PLACE	CHICAGO ILL 60652	1800	.9350	1000	.7940	22.5	300 .6966
*BUSH HERB	1005 S 5TH AVE	CANTON ILLINOIS	2000	.9680	800	.8437	26.	200 .7450
BUSS PAUL E JR	RR 2	OLNEY ILLINOIS	100	.9900	200	.8150	25.	..
*BUSSAN NORMAN	413 HILL STREET	GALENA ILL	1550	.9077	1650	.7975	21.	..
BUSSCHER ROBERT K	290 CRESCENT KNOLL	LIBERTYVILLE ILL	600	.9666	350	.9542	27.	400 .9725
BUTIKAS WILLIAM	209 JULES ST	WESTVILLE ILL 61883	800	.8687	200	.8500	T-22.	..
BUTKOVIC GEORGE	2704 E 97TH ST	CHICAGO ILL 60617	1600	.8968	1000	.8110	20.	..
BUTE BERNARD S	17 ASH	SANDWICH ILL 60548	400	.8125	400	.7825	22.	..
BUSTER JAMES R	100 E BLUFF ST	MARSEILLES ILL	1800	.9616	1400	.8450	25.	..
BUTLER GEOFFREY M	RT 2 BOX 112	MUNDELEIN ILL 60060	700	.8557	..	18.	..	..
BUTLER GERALD M JR	RT 2 BOX 112	MUNDELEIN ILL 60060	1100	.8800	300	.8066	22.	..
BUTLER GERALD M III	RT 2 BOX 112	MUNDELEIN ILL 60060	1100	.8990	200	.8900	20.5	..
BUTLER JAMES M	RT 2 BOX 112	MUNDELEIN ILL 60060	600	.8250	..	20.	..	..
BUTLER JOHN	624 CONSIDINE RD	GENEVA ILL 60134	400	.8775	..	T-22.	..	..
BUTLER WAYNE	RR 1	ARROWSMITH ILL	500	.9800	400	.9575	23.5	..
*BUZA ELMER	RR 3 BOX 162	KANKAKEE ILL 60901	1100	.9663	600	.8200	25.5	300 .8300
BUZA FRANK JR	BOXFIELD	ILLINOIS	4100	.9278	3600	.8194	26.	2400 .8370
BYARS EDWARD R	1306 NO 1ST	DEKALE ILL 60115	200	.8450	100	.8200	T-22.	..
BYERHOF CLARENCE	341 CONLIN AVE	SYCAMORE ILLINOIS	200	.8950	100	.8000	19.	..
BYRD W R	SHABBONA	ILLINOIS	700	.8785	300	.7733	20.	..
CABOT JOHN M	4231 KING ST	QUINCY ILLINOIS	1450	.8875	1300	.7953	20.	450 .7488
CADY RICHARD	RR#1	TAMPICO ILL 61283	200	.6750	..	T-22.	..	..
CAHILL THOMAS	4908 W SCHUBERT AVE	CHICAGO ILLINOIS	100	.9600	100	.8000	26.	..
CAHILL WM E JR	6323 NORTH KNOX	CHICAGO ILL 60646	2950	.8294	1300	.8000	20.	200 .6550
CAIRA FRANK	8140 W BALMORAL	CHICAGO ILL 60656	1600	.9100	1500	.8713	21.5	500 .7240
CALHOUN WAYNE E	417 WINONA	BETHALTO ILL	200	.8200	400	.6725	20.	..
CALIFF PHILIP A	410 NO MADISON	CARTHAGE ILL 62321	1000	.8250	700	.7342	20.	..
CALUGI GARY	3924 SO 57TH CT	CICERO ILL 60650	500	.8620	..	20.5	..	..
CALUGI LOUIS	1648 S 59TH CT	CICERO ILL 60650	500	.8020	..	T-22.	..	..
*CAMP VERNON	718 W MARKET	BLOOMINGTON ILL	3050	.9082	2175	.8377	23.	700 .7828
CAMPANELLA FRANK	1503 N 34TH	MELROSE PARK ILL	900	.8600	200	.7400	T-22.	..
CAMPBELL CLARK E	2210 STRATHAM PL	HOFFMAN EST ILL	300	.8033	200	.6200	T-22.	100 .7500
*CAMPBELL CHARLES G	615 SO KOSCIUSKO ST	JACKSONVILLE ILL	850	.9270	1850	.8070	24.5	..
CAMPBELL GERALD H	416 E MAIN	ROCHESTER ILL	2350	.8480	1650	.7260	20.5	..
CAMPION ROBERT	922 OLIVE PL	ALTON ILL 62002	2500	.9412	1900	.8768	22.5	900 .7633
CAMPO LOUIS M	150 IRVING ST	CADE CITY ILL	600	.8650	800	.7975	22.5	..
CANNON PATRICK J	1109 E SCIOTA	PEORIA HEIGHTS ILL	100	.2800	..	T-22.	..	..
CANNON RICHARD	312 MERCURY DR	GODFREY ILL 62035	100	.8800	100	.7300	T-22.	..
*CANTRELL NED P	XENIA	ILLINOIS	2400	.9537	1075	.7823	26.	350 .7971

# Illinois (Cont.)

179

		16-YD	AVG	HCP	AVG	DBLS	AVG
CAPEL WILBURN	637 W SPRING	ANNA ILL 62906	200	.9600	200	.8200	T-22.
CAPPS REDMOND L	RR#2	CAMERIDGE ILL 61238	200	.4350	100	.4200	T-22.
CARBAUGH DOUGLAS L	418 E PEARL ST	LANARK ILLINOIS	200	.8750			
CARBAUGH HARLAN	418 E PEARL	LANARK ILL 61046	1100	.8900	1100	.7772	22.
CAREY PAUL	1417 WHITTIER	SPRINGFIELD ILL	300	.7100			
CARLBERG ROY F	2521 LAWNDALE	EVANSTON ILL 60201	100	.7400			
CARLILE JAMES E	BOX 212	TALLULA ILL 62688	2400	.9683	2000	.9025	27.
CARLSEN WILLIAM L	127 KEITH AVE	WAUKEGAN ILLINOIS	2900	.9796	900	.8633	27.
*CARLSON DONALD V	303 SUPERIOR AVE	ROCKFORD ILL 61111	2400	.8175	1600	.7650	19.
CARLZ ROGER	1306 PHILO RD	URBANA ILL 61801	1300	.9546	1000	.8910	23.
*CARMIGNANI ANGELO	1010 LINDLEAF DR	GLENVIEW ILL	200	.8750	100	.7400	24.
CARMIGNANI HARRY F	49 NORTHGATE RD	RIVERSIDE ILL	400	.9500	200	.8850	T-22.
CARR RICHARD	1415 REDWOOD DR	MT PROSPECT ILL	1325	.9607	800	.9087	23.
CARR WINFRED	COLONIAL WEST	13 TR CT RR#4	900	.9622	300	.8333	25.
CARRAVETTA JOSEPH W	1086 OAKWOOD	GURNEE ILL 60031	150	.8466			
CARRIER GORDON E JR	2508 FAIRWAY DR	JOLIET ILL 60435	300	.9600			
CARRILLO JIM	3807 LOCUST	E ST LOUIS ILL	300	.8600	500	.8640	20.
CARRINGTON WILLIAM J	R R #1	HARMON ILL	100	.7600			
CARROW DEAN G	2233 NORSIDE DR	ALTON ILLINOIS	700	.8671	500	.7460	21.
CARSTENSEN BUD	705 CAMPANA RD	GENEVA ILL 60134	400	.8225	200	.7650	21.
CARTY JAMES R	1628 WALTERS	NORTHBROOK ILL	200	.9150			
CASEY PATRICK	103 E MCCONNELL	WEST CHICAGO ILL			200	.6350	T-22.
CARTER JERRY D	RTE 2	BUNCOMBE ILL 62912	300	.9500	300	.9100	T-22.
CARTER GEO W	RFD 2	JONESEDRO ILL 62952	900	.8677	900	.7988	T-21.
CARTER MILTON H	110 NO FOURTH	PEOTONE ILLINOIS			600	.7883	19.5
CARTER MAX	RT 1	BUNCOME ILL 62912	200	.9500	200	.9100	T-22.
CARTER WILLIAM	517 SPRING ST	BATAVIA ILL 60510	500	.9360			
CARTY BRIAN	1628 WALTERS	NORTHBROOK ILL	200	.8100	100	.7200	T-20.
CARTY DEVIN	1628 WALTERS	NORTHBROOK ILL	400	.8075	100	.6500	T-22.
CARVER TIMOTHY B	1190 1/2 WASHINGTON	MARSEILLES ILL	300	.9133	300	.7833	T-22.
CASCIO VICTOR J	628 RIVER LANE	LOVES PARK ILL	300	.8033			
CASKEY ED	RR #2	MORRISON ILL	950	.9200	900	.7055	21.
CASSENS KENNETH E	503 W UNION	EDWARDSVILLE ILL	600	.9583	900	.8300	25.
CASSIDY CLIFFORD	455 N GREEN	ADDISON ILL 60101	2600	.8661	1900	.8152	20.5
CASSIN JAMES T	4511 N MERRIMAC	CHICAGO ILL 60630	2300	.8352	1900	.7594	19.
CASSTEVENS DAVID	1110 BRIARCLIFF	URBANA ILLINOIS	400	.8025	300	.6866	T-22.
CASTAGNO ERNEST	BOX 136	THAYER ILLINOIS	1150	.9243	950	.9031	22.5
CATALANOTTO FRANK	5721 MAPLE AVE	BERKELEY ILL 60163	200	.8750			
CATALANOTTO MICHAEL	5714 ST CHARLES RD	BERKELEY ILL 60163	300	.9400			
CAUGHEY JOHN F	1300 N SCHNEBLIN	PEORIA ILL 61604	300	.7166	300	.5400	T-22.
CAVATORTA JOSEPH JR	829 W PRAIRIE	TAYLORVILLE ILL	100	.9400	100	.8800	T-22.
CAVETT MELVIN G	7427 W 159TH ST	TINLEY PK ILL 60477	600	.9133	700	.8042	T-22.
CERNICK FRANK	449 WEST FORT	FARMINGTON ILL	1600	.8943	1600	.8287	20.
CHADDERDON MAURICE A	225 HARRIS AVE	BUSHNELL ILL 61422	200	.7800	200	.6200	T-22.
CHANDLER LESTER P	807 JACKSON ST	PROPHETSTOWN ILL	100	.7300			
CHANDLER MELVIN B	RR 1	OQUAWKA ILL 61469	200	.8850	100	.8900	T-22.
CHAPMAN DAVID	307 LEENEY ST	OGDEN ILL 61859	1000	.9650	800	.7825	27.
CHAPMAN FRED	RR 1	CAMDEN ILLINOIS	750	.8426	650	.8092	19.
CHAPMAN MAXWELL C	BOX 224	CARMI ILL 62821	400	.7750			
CHARLES RICK	335 NOKOMIS	PARK FOREST ILL	100	.6300			
CHARLETT LAWRENCE	203 HAMILTON	EUREKA ILL			700	.8085	20.
CHASE ARTHUR	640 E MAIN	TISKILWA ILL	2000	.8185	2100	.7728	19.
*CHASE HARRY R	206 RAILROAD ST	OHIO ILL 61349	3100	.9016	2800	.7989	23.
*CHATTEN WALTER	333 N 10TH ST	QUINCY ILL	300	.7766			
*CHELEMENOS NICK	5700 KINGSTON AVE	LISLE ILL 60532	1800	.9183	1200	.8791	20.5
CHEERY JOHN S	505 HILLCREST DR	PLAINFIELD ILL	100	.8900			
CHESAK DONALD W	4933 ILLINOIS ST	LOVES PARK ILL	200	.9300			
CHESTNEY DENNY R	1212 DOGWOOD	BLOOMINGTON ILL	3250	.9363	2600	.8723	24.5
CHEW D R	RR 2	SIDELL ILL 61376	400	.7950	300	.7400	T-22.
CHILDS GEORGE C JR	1460 ANTHONY RD	WHEELING ILL	600	.8500			
CHIVERS JACK	603 WALNUT AVE	KNOXVILLE ILL	200	.8050	200	.8150	19.
CHILDERS LEO	257 SO WESTON	ELGIN ILL 60120	100	.8400			
CHRISTIAN HAROLD	RR 2	NEWARK ILLINOIS	200	.8800	100	.9000	20.
CIACCIO JOSEPH L JR	7441 N 56TH PL	SUMMIT ILL	700	.9171	300	.8500	22.
CIKULIN CHARLES	10919 AVE M	CHICAGO ILL 60617	2300	.8730	1300	.7646	20.5
CIKULIN JOHN	2706 E 96TH ST	CHICAGO ILL 60617	3700	.8286	1700	.7188	20.
CINCEBOX BOBBY G		DIVERNON ILL 62530	3400	.8826	2750	.8076	20.5
CINOTTO PETER E	3 MADISON ST	CHARLESTON ILL	1000	.9150			
CLAGG DONALD D	1122 HIGHLAND AVE	PEKIN ILL 61554	800	.8975	200	.6850	T-22.
CLAGG KENDALL D	921 PARK AVE	PEKIN ILL 61554	300	.6700	100	.7600	T-22.
CLAIBESS JAMES V	410 W SOUTH THIRD	STEWARDSON ILL	100	.9000	100	.8800	T-22.
CLANCY DONALD R	421 NO COLLEGE #2	DECATUR ILL	500	.9260	700	.8628	21.
CLARK GEORGE R		YATES CITY ILL	200	.8300	100	.7500	T-22.
CLARK GERALD L	BOX 13	YATES CITY ILL	300	.8966	200	.7350	T-22.
*CLARK HOMER JR	FAIRMOUNT ADDITION	ALTON ILLINOIS	200	.9700			
CLARK HOMER O JR	707 WASHINGTON ST	PAWNEE ILL 62558	450	.8200	300	.7233	T-22.
CLARK THOMAS	RR 1	PAWNEE ILL 62558	300	.7766	200	.8100	T-22.
CLARK V G	421 E 4TH ST	MILAN ILL	600	.8266	250	.8080	20.5
CLARK WILBUR	325 ROBINSON DR	MORRIS ILL 60450	100	.9200	100	.8800	20.
CLARK WILLIS	3300 MILWAUKEE	NORTHBROOK ILL					
CLAUSEN WM	1402 WATTS AVE	FOX LAKE ILL 60020	500	.9140	300	.7400	T-22.
CLAWSON L A	3312 E BIRCH	DECATUR ILL 62521	900	.8377	700	.7471	20.
CLAYPOOL LYLE	R 5	MORRIS ILLINOIS	1200	.9183	1500	.8426	21.5
CLAYPOOL PHILLIP RAY	RTE 5	MORRIS ILL 60450	200	.8550	100	.7100	T-22.
CLAYTON WM H	1115 N BOURLAND	PEORIA ILL 61606	500	.7600	400	.5725	T-22.
CLEM MICHAEL W		BOWEN ILL 62316	800	.9000	700	.7985	22.
CLEMENT CHARLES	225 STEWART ST	E PEORIA ILL 61611	100	.7800			
CLEVER STANLEY	118 RIVERSIDE DR	MONTGOMERY ILL	1400	.8357	1200	.8066	19.
CLIFFORD EDWARD A	118 CHERRY ST	CHERRY VALLEY ILL	200	.8950	200	.7900	T-22.
CLINE GALE E	RR 4	FREEPORT ILL 61032	200	.8950			
CLIFTON F D	3315 48 AVE	MOLINE ILL 61265	600	.8016	500	.6360	T-22.
CLOYD ROBERT A	137 N ILLINOIS	MORTON ILL 61550	400	.8800	200	.7500	T-22.
COAKLEY LEO P	1915 MARK AVE	ELGIN ILL 60120	200	.8600			
COAKLEY ROBERT J	1901 ELIZABETH LN	AURORA ILL	600	.9433	200	.8200	T-22.
COALE JAMES L	309 W CENTER ST	FAIRFIELD ILL 62837	1000	.9080	700	.7328	20.
COATS ELROY	BOX 51	MAPLETON ILL	300	.8333	400	.8300	20.5
COBBEL RAYMOND S	115 E 1ST	ROXANA ILLINOIS	3900	.9169	3300	.8115	23.
COCRAN DAVID A	RR-1	AVE ILL 62907	200	.6550			
COCKLE ROBERT W	406 JACKSON ST	WILMINGTON ILL	3700	.8510	900	.8111	18.5
COFFEY DALE I	837 BATEMAN ST	GALESBURG ILLINOIS	1900	.9173	2200	.8395	23.
COFFEY RALPH L	RR #1	WATAGA ILL 61488	1700	.8935	1700	.8164	20.
COLE WILLIAM	82 SO ROOT ST	AURORA ILL	300	.8233	200	.7850	20.5
COLE WM J	518 W HAVEN DR	ARLINGTON HTS ILL	100	.8600			
COLLIER CARL	706 W LINCOLN ST	HOOPESTON ILL	3200	.9190	1800	.8011	22.5
COLLIER LARRY K	715 SHENANDOAH DR	PEORIA ILL 61614	300	.9100	500	.8880	21.
COLLINS CHRIS C	536 NO 6TH ST	CANTON ILL 61520	400	.8600	100	.6900	T-22.
COLLINS PHILIP W	142 CLARK	GLENWOOD ILL 60425	200	.8250	200	.6350	T-22.
COLLINS WARREN L	RFD 1	JARRENSBURG ILL	50	.9000	50	.6400	T-22.
COLLJRA GEORGE	3450 NO ORANGE	CHICAGO ILL 60634	1600	.8537	600	.7233	20.

## Illinois (Cont.)

		16-YD	AVG	HCP	AVG	DBLS	AVG
COLSETH RAYMOND	451 WRIGHTWOOD AVE	CHICAGO ILL	100	.9400			
COMMEAN BRUCE	102 IVY LN	KNOXVILLE ILL			100	.7200	T-22.
COMPAGNI JAMES	1914 HILLSBORO	HILLSBORO ILL 62049	100	.7400			T-22.
*CONEVERA JOHN M	5064 DAILETTE DR	ROCKFORD ILL	1200	.9591	1600	.8850	26.
*CONEVERA JOHN JR	5064 DAILETTE DR	ROCKFORD ILL 61102	1800	.8983	1600	.8718	20.
*CONEVERA SCOTT D	5064 DAILETTE DR	ROCKFORD ILL 61102	2000	.8170	1700	.8529	20.
CONKLIN DAVE	2135 CLEARVIEW	WAUKEGAN ILL 60035	400	.8650			T-22.
CONKLIN CHAS A	RI BOX 198	ROCKTON ILL	1300	.8346	1100	.8427	19.5
CONKLIN MICHAEL L	2208 EMMAUS	ZION ILL 60099	400	.8800	100	.6700	T-22.
CONKLIN RICHARD H	RR 1 BOX 200	ROCKTON ILL 61072	100	.7400			T-20.
CONKLING CRAIG		GARDEN PRAIRIE ILL	100	.6900			T-20.
CONKLING GARY	BOX 98	GARDEN PRAIRIE ILL	200	.8900	300	.8466	T-22.
CONLEE ROBERT L	4411 ADAMS DR	DECATUR ILL 62526	1200	.8416	1000	.7740	20.
CONN LLOYD J	810 N BUCK	LEROY ILL	2550	.9145	1900	.8668	21.
CONSTANT MELVIN G	RR 1	WILLIAMSVILLE ILL			100	.9100	T-20.
COOK ARTHUR SR	RR 2	WALNUT ILL 61376	1500	.8726	500	.7440	20.
COOK RONALD L	832 EASTLAND	ELMHURST ILL 60126	200	.7150			T-22.
COOK ROBERT	119 N 8TH ST	DEKALB ILL 60115	100	.7600	100	.6300	20.
COOKE RALPH		DOW ILLINOIS	1400	.9057	1100	.8100	21.
COOLBAUGH RICHARD	402 CHERRY	EDWARDSVILLE ILL	100	.4100			T-22.
COOLING BILL	1304 MONTAGUE ST	ROCKFORD ILL 61102	1200	.9358	500	.8520	21.
COOMER ROGER	RR 1	TISKILWA ILL 61368	1000	.8610	500	.8720	21.
COOPER DON	3105 ASH ST	GRANITE CITY ILL	300	.6866	300	.7033	20.
COOPER ALFRED	2144 STADIUM DR	ROCK ISLAND ILL	1600	.9143	1400	.7842	21.
COOPER GARY	RR 1	AVON ILL 61415	300	.5133			T-20.
COOPER GENE	RR 1	AVON ILLINOIS	4400	.8865	2900	.8044	22.
COOPER LOWELL D	PO BOX 150	ST JOSEPH ILL	100	.9500			T- .
COPE DWIGHT A	# 1 HANSEN LANE	GODFREY ILL 62035	200	.8650			21.
COPMAN HENRY	1523 LINDELL	GRANITE CITY ILL	100	.7900			20.
CORDONNIER JEROLD F	3360 PATRICIA	PARK CITY ILL	400	.9225			T-22.
CORDRAY DENVER	RR 4 BOX 169	BELVIDERE ILL 61008	500	.8980	500	.8380	20.
CORDRAY PAT	RR 4	BELVIDERE ILL	100	.8500	100	.6800	T-20.
CORDRAY RANDY	RR 4 BOX 169	BELVIDERE ILL 61008	1700	.9223	1200	.8900	20.5
CORDRAY FRANCIS G	RR 4 BOX 169	BELVIDERE ILL 61008	900	.8444	800	.8125	20.
CORNMESSER RANDY	3137 BILDAHL ST	ROCKFORD ILL 61109	3800	.9605	2800	.8785	25.5
COSNER JOHN R	RR 2	ASHLAND ILL 62612	200	.9050	200	.7600	20.
*COSTA THOMAS M	1707 FAYETTE	SPRINGFIELD ILL	1950	.9533	1300	.8792	24.5
COTHERMAN RICHARD	RR 5 SUNSET ACRES	FREEMONT ILLINOIS			100	.8400	20.5
COTTON HAROLD		ONEIDA ILL	1700	.9147	1200	.8258	20.
COUNTS MATHEWS S	14631 HOGAN AVE	MIDLOTHIAN ILLINOIS	3900	.9282	3000	.8566	22.
COUSINS THOMAS C	623 E GOLF RD	ARLINGTON HTS ILL	2100	.9142	1100	.8090	20.
*COVINGTON CHARLES	1818 ISABELLA AVE	MT VERNON ILL	2800	.9132	1400	.8414	20.5
COVINGTON JOE J	1808 BRIARWOOD	MT VERNON ILL 62864	1500	.9560	1000	.8990	21.5
COVOLO PAUL V	15247 SO LAVERGNE	OAK FOREST ILL	1500	.9373	1000	.8790	22.
COX CHARLES	2709 JACQUELYN LN	WAUKEGAN ILL	2300	.8439	600	.7616	20.
*COX HOMER	BOX 15	BROWNING ILL 62624	1250	.8048	1050	.7914	19.
COX PERRY	334 TEE LANE	CARPENTERSVILLE ILL	1700	.9411	1700	.8364	21.5
COX R J	2525 S 6	SPRINGFIELD ILL	300	.8333	200	.7550	T-22.
COX ROBERT	373 E HILLSHIRE	DECATUR ILL 62521	1050	.8666	900	.8622	20.
*COX RONALD	RR 1	BROWNING ILL	2100	.9119	1800	.8616	21.5
*COX RONALD L JR	RR 1	BROWNING ILL 62624	1600	.7731	1400	.7821	19.
COX WILLIE	408 3RD ST	PLEASANT PLAINS ILL	200	.8200	100	.8000	T-22.
CRABBE EARL E	112 MEYERS ST RR 1	JOLIET ILL	2250	.9462	1400	.8292	23.
CRAMER GORDON	FORT HILL	FARMINGTON ILL	1500	.8566	1000	.7940	21.
CRANWILL JAMES N	2320 HAMPTON	SPRINGFIELD ILL	400	.8650	250	.7640	20.
*CREMER MARVIN	1025 UNIVERSITY	PEORIA ILL 61606	1500	.9586	1200	.9016	24.
CRENSHAW JERRY LEE	PO BOX 327	ROCK FALLS ILL	200	.8850	100	.9100	T-22.
CRESTA DANIEL	5525 VIRGINIA	CLARENDON HILLS ILL	400	.9650	300	.9066	23.5
*CRIFE DJANE E	435 W CARTER	CERRO GORDO ILL	3400	.9744	2700	.8396	25.5
CROSSY BEN	2316 RIDGEWAY AVE	ROCKFORD ILL 61103	100	.9200			T-22.
CROSS GLENN	2104 BURLINGTON ST	OTTAWA ILL 61350	400	.8025	300	.6633	T-22.
CROSS LELAND R	201 S LOUISIANA AVE	MORTON ILLINOIS	1900	.8510	1500	.8233	20.
CROSSLAND MAJRICE N	PO BOX 96	BOWEN ILL 62316	200	.7350	200	.6750	T-22.
CROUSE RANDALL L	LT 45 MOBIL LN TR	BLOOMINGTON ILL	1400	.8471	1050	.8161	20.
CROWE GARY	RR 1	AUBURN ILL 62615	100	.8300			T-22.
CROWLEY KEVIN D	504 WESTCHESTER DR	ROCKFORD ILL 61107	200	.8700			T-22.
CRUM RALPH J	3570 FITZGERALD RD	DECATUR ILL 62521	350	.8314	250	.6840	T-22.
CRUSE WILLIAM D	PO BOX 81	NACHUSA ILL 61057	1500	.9353	1400	.8000	23.
CROXFORD HUBERT	RR 1	DOW ILL 62022	1300	.9531	1600	.8668	27.
CSEPEGI EDWARD	707 FRANCIS ST	JOLIET ILL 60432	1200	.7833	400	.6425	20.
CRYE SCOTT S	RR 2 BOX 80 A	AUBURN ILL	100	.9000	100	.7700	T-22.
CRYE JOHN F	RFD 2 BOX 90-A	AUBURN ILL	1500	.9086	1000	.8330	20.
CULHANE CLIFFORD	1334 AMBER DR	MONTGOMERY ILL	100	.7800	100	.6200	T-22.
CUNNINGHAM HOWARD	2904 COLLEGE AVE	QUINCY ILLINOIS	900	.7377	200	.7350	19.
CULLINAN NATHAN R	235 BLBO RD	LA SALLE ILL 61301	600	.8400	200	.7450	T-22.
CUNAT ROBERT A	1501 EVERS AVE	WESTCHESTER ILL	900	.9022	400	.8875	T-23.
CURLESS HARRY	418 E MAIN ST	HAYANA ILL	200	.8350			T-22.
CURLESS J M		ASTORIA ILL	1350	.8511	950	.7968	20.
CURTIS BRADLEY	3220 ALIDA ST	ROCKFORD ILL 61103	800	.8437			T-20.
CURTIS HOWARD J	405 S 1ST ST	BENLD ILL	1100	.9063	1150	.8356	22.
CURTIS LEO	3220 ALIDA ST	ROCKFORD ILL 61103	1100	.9127	700	.8385	20.5
CURTNER DANNY S	R-2	STONEFORT ILL	1700	.9311	1500	.8200	20.
CUTRERA H T MD	2360 N CLARK ST	CHICAGO ILLINOIS			100	.7700	20.
CUTTER S CLAY	64 MONROE ST	OSWEGO ILL 60543	300	.8666			T-22.
CZAJKA ALFRED J	17749 WILLIAM ST	LANSING ILL	3400	.9614	1400	.7735	27.
DABNEY GILBERT	1705 JACKSON	QUINCY ILL	100	.8500	100	.7200	T-22.
DAHL CHARLES L	RR #1	NEW BOSTON ILL	100	.9000	300	.8166	20.
DAHLBERG MARTIN L	326 RIVER LANE	LOVES PARK ILLINOIS	3200	.9346	2400	.8541	23.
DAHMY JOHN R	611 MEADOWS AVE	E PEORIA ILL 61611	100	.6700			T- .
DALBKE RAYMOND	436 S OAKLAND	VILLA PARK ILL	300	.8666	375	.7173	T-22.
DALCHER ROBERT C	#7 STARCEVICH CT	PEKIN ILL 61554			100	.7800	T-22.
DALE DONALD L	721 LOUSIA	ILLIOPOLIS ILL	50	.7800	50	.5000	T-22.
DALE JIMMIE	155 E GREEN	DECATUR ILLINOIS	3850	.8662	2150	.8581	20.
DALTON FRED R JR	1670 KENMORE AVE	AURORA ILL 60505			100	.6600	T-22.
DALTON JAMES A	217 BLUFF ST	LOCK PORT ILL	400	.9275	300	.7400	24.
DAMON LESTER G	502 N MAIN APT 0	WASHINGTON ILL	100	.8500	100	.7700	T-22.
DANIELS WAYNE G	433 EAST MAIN ST	E ALTON ILL 62024			100	.7300	T-22.
DANKS AUREY L	7750 BEIER RD	GURNEE ILL 60031	600	.8616			T-22.
DANIELSON FRED	2521 3TH ST	MOLINE ILL	750	.9120	350	.8028	21.
DANIELSON ROBERT L	608 E 6TH AVE	MILAN ILL	500	.8820	600	.7616	20.
DANNELLS WILLIAM E	609 VINCENNES AVE	FLORA ILL 62839	600	.8166	100	.8500	T-22.
DANNELLS WILLIAM C	115 WEST 6TH	FLORA ILL 62939	800	.9362	700	.8957	20.5
DANSART EDWARD	7320 HAWTHORNE	WOODRIDGE ILL 60515	700	.8385	900	.8500	20.5
*DARNALL HARVEY	800 E LAFAYETTE	BLOOMINGTON ILL	1100	.9081	950	.8242	20.
DARNALL MANFORD	200 SO STATE ST	RIDGEFARM ILL	1700	.9664	600	.8216	27.
*DARNALL RONALD H	RR #3	BLOOMINGTON ILL	2500	.9588	2150	.8581	23.5
DARR MARK	5114 STATEN DR	GODFREY ILL 62035	100	.6700			T-22.
DARTE THOMAS L	716 E CAPITOL AVE	SPRINGFIELD ILL	700	.9142	800	.8937	22.
DAUKSCH DONALD	RR-2	BUNKER HILL ILL	800	.8850	600	.7350	20.



# Illinois (Cont.)

		16-YD	AVG	HCP	AVG	DBLS	AVG		
DAUKSCH DAVID M	R 2 BOX 276	BUNKER HILL ILL	2000	.9290	1800	.8144	22.	200	.6950
DAVENPORT LYNN A	RR 1	ASHLAND ILL 62612	750	.8573	1650	.7806	21.	400	.6625
DAVIDSON HARRY	RR 1	MEREDOSIA ILL 62665	1100	.9136	500	.7640	21.	..	..
DAVIES RONALD L	323 LEE ST	BETHALTO ILL 62010	1400	.8742	1600	.7781	20.5	650	.7276
DAVIS EDWARD E	3202 RIDGEWAY DR	GODFREY ILL	1100	.9163	1000	.8210	25.	500	.7620
DAVIS DR JACK	650 SYCAMORE LANE	GLENCOE ILL 60022	300	.8700	..	T-22.	..	..	..
DAVIS JAMES J	249 CENTE ST	GRAYSLAKE ILL	400	.8625	..	T-22.	..	..	..
DAVIS PARKE R	RR 4	MORRIS ILL 60450	300	.8700	300	.7466	T-22.	..	..
DAVIS RICK	529 WEST NORTH ST	GRAYVILLE ILL	200	.7900	200	.6500	T-22.	..	..
DAVIS STANLEY	10435 FOREST LANE	CHICAGO RIDGE ILL	800	.8825	1000	.8330	19.5	..	..
DAVISON LARRY	1406 RITA AVE	ST CHARLES ILL	3900	.9610	3700	.8170	25.	1950	.8430
DAVNIIE WM F	805 E GREENWOOD DR	MT PROSPECT ILL	500	.8720	200	.8500	20.	..	..
DAVOREN EDWIN F	22501 YATES	SAUK VILLAGE ILL	300	.7500	..	T-	..	..	..
DAY DAVID	415 N MAIN	ATWOOD ILLINOIS	..	..	200	.8650	21.5	..	..
DAY MELVIN	1517 WALNUT ST	STREATOR ILLINOIS	1100	.8390	1000	.8110	19.	..	..
*DAYTON HAROLD L	2780 W ILL AVE	AURORA ILL	1800	.9344	1900	.8331	22.5	350	.7200
DEANGELO ERNEST L	23 SUNSET DR	GODFREY ILLINOIS	600	.9066	500	.8160	22.	200	.6650
DECAP CHARLES L	2326 4TH STREET A	EAST MOLINE ILL	1100	.8954	1400	.8292	20.5	50	.5600
DECKARD MARK	212 LA CLEDE	ROCKFORD ILL	1100	.9300	1200	.8666	24.5	150	.7666
DECKARD SCOTT	212 LACLEDE AVE	ROCKFORD ILL 61102	1600	.9162	1800	.9033	20.5	600	.7750
DECKER RAYMOND	2131 CHERRY LANE	QUINCY ILLINOIS	400	.8600	400	.7550	20.	..	..
DECREVEL W W	3335 SOUTHLAND RD	DECATUR ILL 62521	200	.8200	250	.7320	T-22.	..	..
DEFILIPPI J P SR	164 E WALNUT ST	CULLESBY ILL	1000	.8730	1600	.8387	19.	..	..
*DEFILIPPI J P JR	149 E WALNUT ST	OGLESBY ILL	1500	.9606	1400	.8950	27.	850	.9070
DE-GRADO FRANK	1101 SO 4TH AVE	MAYWOOD ILL 60153	400	.9275	..	T-22.	..	..	..
DEHART JERRY	122 GREENWOOD LT 42	BLOOMINGTON ILL	300	.9033	200	.8200	T-22.	..	..
DEHART ORVAL	1416 W MULBERRY	BLOOMINGTON ILL	200	.9600	100	.7700	T-22.	..	..
DEIMER THEODORE J	1406 MASON AVE	JOLIET ILL 60435	800	.8287	600	.6683	T-22.	..	..
*DEITERS C J	BOX 186	SUGAR GROVE ILL	2300	.9152	2400	.8337	20.	..	..
DEITERS RICHARD J	706 MONTGOMERY ST	AURORA ILL 60538	300	.8433	300	.7533	T-22.	..	..
DEKANY KENNETH W	1210 DEARBORN AVE	AURORA ILL 60505	1700	.8729	1200	.8525	20.	..	..
DEKIRMANDJIAN CLAUDE	1506 GUERIN RD	LIBERTYVILLE ILL	900	.9388	200	.8000	T-22.	..	..
DELLER RICHARD W	30 JUNIPER DR	CHAMPAIGN ILL	100	.8600	100	.8200	T-22.	300	.7433
DELLIBAC LELAND J	RR 1 BOX 278	KANKAKEE ILL 60901	900	.7744	500	.6980	20.	..	..
DE LUJIA PAUL R	718 ACORN HILL LANE	OAK BROOK ILL 60521	200	.8750	200	.7150	23.5	..	..
*DEMAKES CRAIG	9910 SO OAKLEY	CHICAGO ILL 60643	3400	.9479	2000	.9030	24.	1450	.8379
DEMMA FRANK A	1323 MILTON	NORTHBROOK ILL	1100	.9190	300	.8500	T-22.	..	..
DENICK GENE A	410 W CHERRY	FAIRBURY ILL 61739	400	.9675	300	.8533	T-22.	100	.8300
DENKER ALAN	305 S FRANKLIN	DWIGHT ILL 60420	100	.4500	..	T-20.	..	..	..
DENKER DONALD E	305 S FRANKLIN ST	DWIGHT ILLINOIS	1900	.9231	1500	.8426	22.	400	.7875
DENKER JOHN C	305 SO FRANKLIN ST	DWIGHT ILL 60420	600	.5933	300	.6566	T-22.	..	..
DENTON DARRELL G	10201 5TH AVE	CUT OFF	100	.8400	..	T-22.	..	..	..
DENTON GEO G	10201 5TH AVE	CUT OFF	100	.7800	..	T-22.	..	..	..
*DENTON JOHN	201 N SUPERIOR ST	RAMSEY ILL 62080	200	.8550	575	.8434	21.	..	..
DEREN MICHAEL J	316 MAPLEWOOD LN	CRYSTAL LAKE ILL	300	.9100	..	T-22.	..	..	..
*DE ROCHE ROGER D	PO BOX 111	ORANGEVILLE ILL	1500	.8713	700	.8014	20.	..	..
DERR ANDREW C	801 FOREST RD	LA GRANGE PK ILL	100	.8200	..	20.	..	..	..
DESALVO PAUL J	900 N MAPLE	PALATINE ILL 60067	200	.7100	100	.5000	T-22.	50	.3600
DESPLINTER DALE	BOX 174	MINERAL ILL	3450	.9142	3150	.8396	26.	1000	.8370
DEVENING PAUL E	RR 1	DOW ILLINOIS 62022	300	.8566	300	.8233	21.	..	..
DEVER LEWIS	24 SHADY LANE	ELGIN ILLINOIS	300	.9133	400	.8850	T-23.	150	.7066
DEVORE DENNIS	105 CLARK	GEORGETOWN ILL	400	.8600	200	.8050	T-22.	..	..
DEVORE RANDALL	404 MILL ST	GEORGETOWN ILL	400	.8100	..	T-22.	..	..	..
DEWALT N E	2615 W NEBRASKA	PEORIA ILLINOIS	100	.6900	..	23.5	..	..	..
DEWITT GARY L	RR 3 BOX 758 B	ANTIOCH ILL	200	.7800	..	T-22.	..	..	..
DI BIASE LOUIS D JR	6128 S SACRAMENTO	CHICAGO ILL 60629	1500	.8926	2100	.8281	22.	1900	.8694
DICKENS BURT	BOX 338	NORTHBROOK ILL	400	.9350	..	T-22.	..	200	.5850
DICKEY GLENN O		SIMS ILL	500	.8980	200	.8600	19.5	..	..
DICKMANN JOSEPH A	107 BEVERLY	MORTON ILL	2700	.9366	1050	.8904	20.5	250	.7520
DICKMANN MARK W	107 BEVERLEY	MORTON ILL	1050	.8228	350	.7885	18.	..	..
DIEKMAN GILBERT	1907 UNION ST	BLUE ISLAND ILL	2000	.9120	1700	.8005	24.	..	..
DIESTELHORST DALE O	BOX 244	BUNKER HILL ILL	3000	.8010	2250	.7795	19.	..	..
DIETERICH GEO D	304-W EVELYN	FREEPORT ILL 61032	400	.7375	100	.7500	T-22.	..	..
DIETZ ADAM	240 N GARFIELD AVE	MUNDELEIN ILL	400	.8150	..	T-22.	..	..	..
DIEXS JOHN H	801 NORTH ST	MURPHYSBORO ILL	100	.8800	..	T-22.	..	..	..
DIGUISEPPI HARRY	2006-16TH ST	ROCKFORD ILL	200	.8750	100	.7800	T-22.	50	.7000
DILLIN BURTON E	414 DOCIA ST	HILLSDALE ILLINOIS	150	.9466	150	.8466	21.5	..	..
DILLINGHAM LEE E	2400-31ST ST	ROCK ISLAND ILL	200	.7500	50	.5400	T-22.	..	..
DIMMOCK LARRY	415 MARGUERITE ST	COAL CITY ILLINOIS	900	.9166	600	.8833	23.	..	..
DIMUCCI ROBERT	1818 WILLOW RD	MT PROSPECT ILL	2500	.8964	1100	.8100	21.	250	.6040
DIMUCCI SAL	1220 BUSSE RD	MT PROSPECT ILL	100	.7200	..	T-22.	..	..	..
DIMUCCI TONY	1220 BUSSE ROAD	MT PROSPECT ILL	300	.8266	200	.7850	T-22.	..	..
DI PILLO FRED D	1202 S HIGHLAND	ARLINGTON HTS ILL	1000	.9390	..	21.	..	100	.8700
*DIRKS HAROLD	RR #1	GREENVIEW ILLINOIS	100	.9800	200	.8300	23.5	..	..
DIVELEY DEWEY J	RR 4 MOBIL TR CT	BLOOMINGTON ILL	1500	.8860	1450	.8669	21.5	250	.7400
DIXON RICHARD D	207 POLK ST	ATHENS ILLINOIS	300	.8066	250	.6960	19.	..	..
DODD EDWARD L	960 AUSTIN	AURORA ILL 60505	300	.8400	200	.7300	20.	150	.6400
DODGE DENTON C	1100 DOUGLAS AVE	AURORA ILL 60538	300	.8266	200	.7450	T-22.	..	..
DOERNER BRADLEY	BOX 12	BELLERIVE ILL	100	.8700	100	.7100	T-22.	..	..
DOERNER DAVID	609 SO 24TH	MT VERNON ILL	100	.8600	200	.8000	T-22.	..	..
DOERR ROBERT G	402 STATE	ALTON ILL 62002	100	.7900	..	T-22.	..	..	..
*DOLLINGER NEO C	LANARK	ILLINOIS	100	.8800	..	19.	..	..	..
DOLLY JAMES C	43 TANAGER DR	DECATUR ILL 62526	150	.8200	150	.6933	T-22.	..	..
DOMBECK HAROLD J	PO 241	LAKE ZURICH ILL	100	.8600	..	T-22.	..	..	..
*DOME RAY H	BOX 297	JOLIET ILLINOIS	3400	.9785	800	.8687	27.	900	.9033
DOMINY ROGER D	RR 1	PLANO ILL 60545	800	.8787	900	.8366	20.	..	..
DOMYAN CHARLES	6900 FOREST BLVD	EAST ST LOUIS ILL	200	.8800	100	.8100	21.	..	..
DONAHUE MICHAEL G	2631 E 231 ST	CHICAGO HTS ILL	1900	.9257	1300	.7976	21.	100	.6100
DONALDSON RONALD	RR #1	FILLMORE ILL	1100	.9263	600	.9166	22.	..	..
DONAVICH DONALD	158 KINCAID CT	DES PLAINS ILL	300	.6766	..	T-22.	..	..	..
DONINI PARIDE	BOX 65	RAYMOND ILL	700	.8742	100	.8700	22.	..	..
DONLEY EARL	RR 2	ONARGA ILL	..	..	100	.9100	24.5	..	..
DORN JOHN J	544 ELM	GLEN ELLYN ILL	100	.6700	..	T-22.	..	..	..

## Illinois (Cont.)

		16-YD	AVG	HCP	AVG	DBLS	AVG		
DORNER EDMUND	1307 WESTVIEW DR	NORMAL ILL 61761	250	.7960	150	.7333	20	100	.6400
D OTTAVIO OLINDO	627 OGDEN RD	NEW LENOX ILL 60451	1200	.7358		*	20		*
DOUD RUSSELL B	RR #1	MOMENCE ILL	1800	.9138	1250	.8000	21	250	.6760
*DOUGLASS C JR	1008 CAMPBELL ST	JOLIET ILLINOIS	5100	.8968	500	.7560	26.5	1350	.7859
DAVE DENNIS	RR 1	RIVERTON ILL 62561	100	.8000	150	.8200	T-22.	50	.7400
DOWD PAT	2407 CUSTER AVE	ROCKFORD ILL	1400	.9278	1600	.8712	22.5	100	.7100
DOWNING WALTER F	3672 NAMEOKI	GRANITE CITY ILL	200	.9000	75	.8133	T-22.	100	.7400
DOWNES DUANE	RR 2	MONEAGUA ILL 62550	450	.8622	550	.7490	T-22.		*
*DRAGDO FRANK W	RR 4	SPRINGFLD ILL 62704	2450	.9314	2050	.8780	24		*
DRAGDO RANDY	RR 4	SPRINGFIELD ILL	250	.7880		*	T-22.		*
DRAKE RICHARD	1604 LAFAYETTE	BEARDSTOWN ILL	1500	.9280	700	.8028	22		*
DRESDEN EDWARD	BOX 24	WOODSTON ILL 61091	3300	.9478	2200	.8368	23	900	.8477
DRUMMOND JACK	RR#3 TOWN HALL B394	BELLEVILLE ILLINOIS	200	.9450	100	.8400	24.5		*
DRURY RALPH	2301 COLLEGE AVE	ALTON ILL 62002	100	.9200		*	T-22.		*
*DU BOIS GREG J	519 SO CHICAGO ST	KANKAKEE ILL 60901	100	.9100	100	.8700	20		*
DUBREE ROBERT	RR 1 BOX 49	MORO ILLINOIS 62047	800	.9212	1000	.8500	21.5		*
DUGGER CLAUDE	79 NO ANDERSON	AURORA ILL 60505	1900	.8721	900	.8322	20.5		*
DULANEY GARY	1821 GILBOA	ZION ILL	500	.9200		*	T-22.		*
*DULLANTY JOHN	TALLULA	ILLINOIS	2800	.9314	3350	.8820	24		*
DUNCAN CLYDE R	54 W LOCUST	CANTON ILL 61520	800	.8287	400	.6275	20		*
DUNCAN DEWEY W	207 VAN WYCK SQ	CARTERVILLE ILL	100	.7800	100	.5000	T-22.		*
DUNHAM ARTHUR	707 RAYALL ST	MARSEILLES ILL	100	.7800		*	T-22.		*
DUNLAP GEO E	527 MAPLE	HOUSTON ILL	100	.7800		*	T-22.		*
*DUNLAP ROBERT B	P O BOX 222	EDWARDSVILLE ILL	1100	.8472	200	.6950	20		*
DUPONT DOUG	801 E MADISON	BELVICERE ILL 61008	100	.9100		*	T-22.	100	.6700
DUPREE MELVIN	200 WOODLAWN BLVD	E PEORIA ILL	1000	.8250	1000	.8100	19		*
DUPUIS JOSEPH	1002 S MAIN ST	WHEATON ILL 60187	1000	.8520	100	.7200	20	100	.5700
DURBIN HOWARD	2144 BATESTOWN RD	DANVILLE ILL 61832	800	.8150	300	.7733	T-22.		*
DURLING BRUCE L	8630 NO KEELER AVE	SKOKIE ILLINOIS	900	.9244	200	.8500	20.5		*
*DURST KEITH	711 W N 1ST	SHELBYVILLE ILL	1400	.8471	100	.8000	21		*
DUSEK DR FRANK C	806 ROGERS ST	DOWNERS GROVE ILL		*	100	.8200	19		*
DUSING L E	BOX 118	COLETA ILL	400	.8875		*	T-22.		*
DUYALL DICK	1685 W STATION	KANKAKEE ILL	800	.9400	400	.8425	23.5		*
DVORAK FRANK		ESSEX ILL 60935	100	.6200		*	T-22.		*
DVORAK RAYMOND F	WRIGHT ST	ESSEX ILL 60935	800	.8537	1100	.8445	20.5		*
DYE WM S	3412 W NORTH AVE	STONE PARK ILL	600	.8633	300	.7733	T-22.	100	.7000
DYER WAYNE	RT 2 BOX 347	ANTIOCH ILL 60002	800	.9562	700	.8557	21.5	600	.8650
*DYKES JOHN M	201 THATCHER AVE	RIVER FOREST ILL	800	.8987	500	.8520	20.5		*
EAGLE BRADLEY N	1440 ARCADIA DR	GALESBURG ILL	100	.6300		*	T-22.		*
EARNHART RALPH	209 SO FIFTH	KANKAKEE ILL 60901	1800	.9644	1500	.8506	26.5	300	.7866
EATON EDWARD A	8406 W 45 CT	LYONS ILL 60534	100	.8900		*	T-22.		*
EBERT ROBERT	248 GAGE RD	RIVERSIDE ILL	100	.9300	1100	.8336	22	100	.5800
ECKHARDT EDWIN	BURCHS TRL CT W 16	BOURBONNAIS ILL	200	.9250		*	T-22.		*
ECKLES S RICHARD	BOX 663	SESSER ILL	200	.8900	100	.9000	T-22.		*
EDWARDS D E	1633 HOME PK AVE	DECATUR ILL	1450	.9324	1500	.8073	23	100	.6400
EDWARDS GARY W	2015 22ND AVE	BROADVIEW ILL	1100	.8945	900	.8866	20.5	800	.7925
*EDWARDS JESSE B	269 HERBERT ST	ALTON ILLINOIS	2700	.8581	1850	.8610	21	50	.5800
EDWARDS LAWRENCE J	1913-30TH ST APT 3	ROCK ISLAND ILL	250	.9080	250	.8400	21	100	.7600
EDWARDS MICHAEL R	RR 5	JACKSONVILLE ILL	100	.8700	100	.7600	T-22.		*
EDWARDS WAYNE JR	391 PROSPECT	WAVERLY ILL 62692	100	.8600	100	.9200	T-21.	50	.6800
EGAN ROBERT F	133 SO REED ST	JOLIET ILL 60436	500	.7720	200	.7300	T-22.		*
EHLERS WILLARD(GUS)	503 GAGES LAKE RD	GAGES LAKE ILL	600	.8500	500	.7600	T-22.		*
EHLERT GERHARDT G	900 HILL AVE #243	AURORA ILL 60505	100	.5100	100	.5800	T-22.		*
EHRGOTT EMMETT JR		MENDON ILL	700	.9042	800	.8462	20.5		*
EHRICH ROBERT R	412 WASHINGTON ST	PEKIN ILL 61554	400	.7775	200	.6200	T-22.	150	.5533
EIMERMANN FRANK	2109 NEVA AVE	CHICAGO ILL 60635	300	.7600	100	.5700	T-22.		*
EKHOFF JOHN M	RR 2	BRIMFIELD ILL	100	.8100	100	.6200	T-22.		*
EKHOFF S RAY	RR 2	BRIMFIELD ILL 61517	200	.7850	300	.5533	20		*
EKVALL FRED C	610 ALLYN	CREVE COEUR ILL	2650	.9464	2150	.8758	22.5	450	.7177
ELAS JOHN J	555 W MADISON	RUSHVILLE ILL	900	.8944	1200	.8883	23.5	300	.8033
ELAS LOUIS J	BOX 70	ALEDO ILLINOIS	2100	.8823	2100	.8438	21.5	300	.8233
ELFMANN LARRY T	12614 MAIN ST	RICHMOND ILL 60071	2000	.9210	300	.8500	20	100	.7500
*ELGIN GEORGE	RR 1	HAMILTON ILLINOIS	900	.9011	1000	.8020	19	150	.6066
ELLERBUSCH MORRIS W	6300 W WASHINGTON	BELLEVILLE ILLINOIS	1000	.8830		*	25		*
ELLIOTT JAMES E	1721 SAYRE	TINLEY PARK ILL	300	.9433		*	T-22.		*
ELLIOTT JOHN A	3900 20TH AVE	ROCK ISLAND ILL	3500	.9268	2800	.8121	24	750	.7840
ELLIOTT JUNIOR	BOX 44	FARMINGTON ILLINOIS	900	.8322	700	.6514	20.5	50	.5800
ELLIOTT RONALD F	909 44TH	ROCK ISLAND ILL	150	.8733	150	.8400	20.5		*
ELLIS CHARLES H	3407 GREENWOOD	GODFREY ILL	700	.9514	700	.8671	25.5		*
ELLIS DONALD R	BOX 701	MURPHYSBORO ILL	100	.7000		*	T-		*
ELLIS GENE E	RR 1	RIDGE FARM ILL	600	.9166	600	.8633	20		*
ELLIS JACK	415 E LAMOTTE SO	PALESTINE ILL	700	.9271	500	.8500	22	100	.7200
ELLIS MIKE	RT 1 OAK LANE	LEMONT ILL	1000	.8710	900	.7933	24	200	.6800
ELLIS LEROY	555 GARYS DR	ANTIOCH ILL 60002	1100	.8409	200	.8000	20		*
ELLISON CHARLES	1011 41ST AVE	ROCKFORD ILLINOIS	300	.8666		*	20		*
*ELLSWORTH M S	RR #1	CALEDONIA ILL	1000	.9170	300	.9133	23		*
ELLISTON SAMUEL G JR	232 N SYCAMORE	CENTRALIA ILL 62801	200	.9300	100	.7700	T-22.		*
ELLZEY JOE W	3718 A TENN CT	GREAT LAKES ILL	100	.8200	100	.5900	T-22.		*
EMERSON WM D	PO BOX 175	DIVERNON ILL 62530	1400	.9171	1300	.8500	20	300	.6733
EMERY JAMES L	BOX 11	OQUAWKA ILL 61469	400	.7000	200	.6850	T-22.	50	.5600
EMERY REX	607 E IDAHO	CARTERVILLE ILL	100	.7500	100	.6300	T-22.		*
ENGEL CLIFFORD	1307 EAST 3RD ST	STERLING ILLINOIS	400	.8275		*	20		*
ENGEL JOHN H	RR 1	EL PASO ILL 61738	600	.9000	500	.8180	T-22.	100	.8100
ENGEL GEORGE	908 NORWOOD DR	MELROSE PARK ILL	500	.8940		*	T-22.		*
ENGEL THOMAS K	RR 1	HUDSON ILL 61748	600	.8933	500	.8540	T-22.	100	.6800
ENLOW JACKIE M	RR-3	CISNE ILL 62823	1600	.8800	700	.7414	20.5	150	.7000
ENZ FRED	CISSNA PARK	ILLINOIS	700	.8585	700	.7800	20.5		*
ERICKSON WESLEY C	290 EVERGREEN CT	BLOOMINGTON ILL	100	.8200		*	T-22.		*
ERIO PETE	RR 3	BLOOMINGTON ILL		*		*	T-	50	.6400
ERIO VICTOR	2615 SO FIRST	SPRINGFIELD ILL	200	.8100		*	T-		*
ERNAT GERALD	RR 3	PRINCETON ILL	200	.9550	300	.8866	T-22.5	50	.7400
*EPSTEIN JOHN H	P O BOX 208	GRAYSLAKE ILL	2300	.9400	1850	.8540	25.5	1750	.8142
ERCKFRITZ DAN	P O BOX 572	HUNTLEY ILL 60142	2500	.9740	1400	.8364	24	850	.9000
ERICKSON BENNY	715 W GRANT AVE	PONTIAC ILL 61764	100	.7500	100	.6500	20		*
ESSEX JERRY	BOX 77	OQUAWKA ILL 61469	200	.8900		*	T-22.		*
ESTILL RUSSELL W	800 ADAM ST	PAWNEE ILL 62558	1200	.8766	600	.7650	21		*
ESTILL RICHARD B	215 E LOCUST	CHATHAM ILL	1150	.8904	1350	.8570	20		*
ETHERTON ROBERT W	604 BURGNER DR	MT ZION ILL 62549	1150	.9060	750	.8693	20	600	.7283
EUL ROBERT	9258 S MASSASOIT	OAK LAWN ILL 60453	500	.8420	500	.7580	T-22.		*
EVANS CHARLES R JR	120 GREENWOOD AVE	BLOOMINGTON ILL	50	.6000		*	T-22.	50	.5200
EVANS DAVID	6 BERMUDA LANE	GRANITE CITY ILL	900	.8700	900	.7488	20		*
EVANS LYLE	OWANECO	ILLINOIS	2450	.9073	1650	.8636	23		*
EVANS MICHAEL	950 ADELAIDE DR	NORTHBROOK ILLINOIS	2200	.9440	300	.8233	23	450	.7422
FAEDTKE ART	135 FREDERICK	BELLWOOD ILL 60104	1500	.9393		*	20.5		*
FALLER JIM	517 NO CHURCH	NEWTON ILL 62448	1900	.9247	1600	.8781	21.5	300	.8100
FANNING WM E	417 CALDWELL	JACKSONVILLE ILL	1900	.9005	1700	.8435	20	100	.6400
FARLEY N ROGERS	2202 EDWARDS ST	ALTON ILLINOIS	1500	.9333	750	.7353	24.5		*
FARLEY ROBERT C	2601 GRANDVIEW	ALTON ILL	300	.8800		*	20		*
FARNSWORTH LLOYD	7TH & OLIVE	HARTFORD ILL	2100	.9347	1600	.7756	23	1000	.8650

# Illinois (Cont.)

		16-YD	AVG	HCP	AVG	DBLS	AVG
FARRELL RAYMOND E	2438 33 AVE	6100	.9555	5400	.8450	27.	3250 .8880
FARROW KENNETH E	4314 BAKER LANE	650	.9107	750	.7973	T-22.	300 .6300
FASSETT JAMES G	804 SOUTH ST	600	.9166	300	.8200	T-22.	..
FAUST FRED E	RT 1 BOX 545	1200	.8733	700	.7900	20.	50 .5800
FAWEA LAWRENCE	RR #1	1000	.8690	500	.6880	22.	..
FEHRMAN DAN A	17422 RTE 14	600	.9116	300	.8400	T-22.	..
FELD JOHN K SR	605 SO. 18TH ST	200	.7650	..	..	T-22.	..
FELDMAN LEE	707 W VERMONT	200	.8800	100	.8300	20.	..
FELDMAN SIDNEY S	RR #1	800	.8250	200	.7350	19.	..
FELLER JOHN L	RR #1	650	.8569	1050	.8514	19.	..
FENTON CURTIS	BOX 593	100	.8400	100	.5300	23.	..
FENTON ROBERT	PO BOX 34	900	.9111	700	.8871	19.5	100 .7500
FERGUSON DAN W	37 E MACARTHUR DR	1200	.7816	100	.6100	T-22.	100 .7100
FERGUSON PEARL R	201 BARR AVE	600	.8916	1400	.8214	24.	..
FERGUSON R DENNIS	1354 E DUANE	1200	.9325	800	.8587	25.5	100 .6700
*FERRARI RALPH	RR 3	2500	.9560	2300	.8860	26.5	100 .7200
FESLER GARY F	RR #2	700	.9000	800	.8375	T-22.	100 .4200
FEWKES KENNETH	RR #2	100	.8300	..	..	T-22.	..
FIEBER FRANK	42 MARY ST	500	.9040	500	.8400	20.	..
*FIEDLER DICK	829 SO WALNUT	1950	.9492	2100	.8433	24.5	1050 .8028
FIELD HARLEY JR	7534 N ORIOLE AVE N	100	.7400	100	.5300	T-22.	..
*FIGIEL LEROY	339 GOULDING	1200	.8725	300	.7733	20.	..
FILARDO TONY F	104 ST JOSEPH DR	3800	.8581	3700	.8300	20.	..
FILE ALBERT D	2520 45TH AVE	1300	.8923	1400	.8292	21.5	..
FILE MICHAEL B	134 MORRIS	200	.8600	200	.7050	T-22.	..
FILIP JAMES E	4559 SO TROY ST	500	.7760	..	..	T-22.	..
FILLINSKY WALTER P	17 E SIDE SQUARE	100	.8100	..	..	T-22.	..
FINK BILL	51	1200	.8033	300	.7566	20.	50 .5400
FINK EARL L	302 OHIO	1000	.7980	200	.7550	20.	50 .5300
FINN J W	209 GRAND AVE	1400	.9428	700	.8757	21.5	..
FISHER BURDELL W	505 E DOUGLAS	500	.9220	600	.7833	22.	..
FISHER FLOYD	RR 1	400	.9400	200	.8300	24.	..
FISHER GLENN G	2533 SO 4TH ST	100	.8800	100	.8400	21.5	..
FISHER JAMES JOE	RR 1	900	.9177	1500	.8973	21.	..
FISHER WENDELL	758 E 4TH ST	2150	.9055	1350	.8237	22.5	200 .6800
FISK JAMES	RR #1 BOX 4	700	.9457	1100	.8754	23.	750 .8813
FISK JIM	304 W FRANKLIN	100	.6900	..	..	T-22.	..
FITZJARREL GARY	R 5	100	.9000	200	.8850	27.	50 .9000
FLANNIGAN PAUL	RR 1	1600	.9312	1700	.8617	22.5	500 .7580
FLATT C BRYANT	RR 1	1275	.8047	1400	.7921	20.	..
FLEMING JACK D	1000 NEWTON ST	100	.9600	..	..	T-22.	..
FLEMING R J	RR 3 BOX 550	1650	.9109	2000	.7860	21.5	300 .6100
FLESSNER HAROLD L	503 S BARNEWOLT D	600	.9000	300	.8400	20.	..
*FLETCHER GENE	PO BOX 237	3800	.8376	2100	.7885	22.5	..
FLIER RICHARD	217 OAKDALE	100	.9600	200	.8600	T-22.	..
FLIGOR DAVID V	RFD 4	200	.9500	200	.9050	T-22.5	..
FLOOD VINCENT J	650 F VERSAILLES CR	100	.8100	100	.4900	T-22.	..
FLOSI EGO	2533 N TROY	400	.6125	100	.5000	T-22.	..
FLOYD RAYMOND F	2620 N CHURCH	1350	.8725	1150	.8400	18.5	..
FOECKING DONALD A	5041 N NEENAH AVE	1300	.9576	1100	.8654	23.5	850 .7541
FOECKING KEITH	5041 NO NEENAH AVE	600	.7883	100	.6700	T-22.	50 .4600
FOLBRICK TERRY	RT 5 BOX 425	100	.8700	..	..	T-22.	..
FOLKS DONALD E	205 W LINCOLN ST	1600	.9381	800	.8687	24.	750 .8720
FONES LEO W	925 CRITTENDEN ST	200	.8350	200	.6150	20.	50 .6800
FONES LLOYD A	529 ANDERSON ST	200	.6950	200	.6400	T-22.	100 .6300
FONTANA ROBERT	393 EAST VINE ST	400	.8850	400	.7650	T-22.	..
FORD A E	302 N WALNUT	3700	.9256	2350	.8391	23.5	..
FORD DAVID LEE	RR 1 BOX 84	1200	.8775	900	.8411	20.	100 .6000
FORD JIM	327 W CLEVELAND	1100	.9527	600	.8700	25.5	..
FORD ROMEYN	RR #1	700	.8957	300	.7900	20.	..
FORD T L	303 NO WALNUT ST	300	.7533	..	..	T-20.	..
FOSS MILTON D	513 JACKSON ST	2500	.9076	2500	.8512	21.	..
FOSTER B D	RR 1	200	.6450	100	.5600	20.	..
FOSTER JACK D	RR 1	100	.8700	300	.7633	21.5	..
FOSTER ROBERT F	RR #2 BOX 132	450	.7355	400	.8775	23.	..
FOURNIER W D	R-1	300	.9733	100	.7700	22.	..
FOX ODELL	509 E 3	500	.9060	300	.7533	20.	..
FRAILEY LARRY L	RR #3	1300	.9423	1100	.8700	21.5	150 .5266
FRAILEY RUSSELL	RR3	100	.8700	300	.8666	T-22.	..
FRAILEY DAVID L	1720 CENTRAL AVE	300	.9466	200	.8050	25.5	200 .8850
FRANK DONALD H	714 W CALIFORNIA	600	.9100	..	..	20.5	..
FRANK JOHN	1313 LELAND	1900	.8515	1400	.8085	20.5	400 .7850
*FRANKE CARL D JR	2102 12TH AVE	..	..	200	.8450	24.5	..
FRANKLIN D R	117 ALDER AVE	200	.8350	100	.8100	T-22.	..
FRANKLIN DANIEL J	BOX 22	300	.9066	100	.9400	T-22.	50 .7200
FRANZONI MILO	RR 1	..	..	200	.8900	T-22.	..
FRECH DENNIS	1517 NO ROBBIN AVE	100	.8600	..	..	T-22.	50 .8200
FREDERICK JAMES F	104 E THIRD	200	.8650	100	.7100	T-22.	..
FREDERICK LARRY T	2901 ELISHA APT F	700	.8657	500	.7960	22.5	..
FREEMAN DOUGLAS M	R 2	2300	.9226	1500	.8540	20.5	650 .8076
FREEMAN EVERETT	RT 2 BOX 836	700	.9257	600	.8733	20.	50 .8600
FREEMAN MERL	26 S AVE D	2500	.9352	2000	.8975	23.5	600 .8166
FREMAN MICHAEL	662 SO MAIN	..	..	100	.6800	T-22.	..
FRENCH DAVEY	341 S MAPLE	100	.8700	300	.7666	T-22.	50 .7300
FRENCH JACK	1007 PESTALOZZI	900	.9344	600	.8633	21.	150 .6200
FRESIA FRED	2121 EASY	450	.7355	600	.5577	20.	100 .5700
FREY DANIEL M	2128 N ELMWOOD	2600	.9265	1800	.8494	23.	250 .8160
FREY LON	108 E BOULEVARD	1100	.8727	600	.8083	20.5	..
FREZON JERRY A	711 4 AVE	200	.8850	100	.6300	T-22.	..
FRIES LEO W	RR 2	700	.8614	600	.7916	21.	..
FROELIGER JACK	RR 1	600	.9050	1200	.8308	20.5	..
FROHNING LEROY	RR 1	400	.8825	..	..	T-22.	..
FROHNING RAYMOND	9440 OZARK	200	.7200	..	..	T-22.	..
FRONCZAK RICHARD	3620 CRAIN ST	100	.7400	..	..	T-22.	..
FROY JERRY	434 LAKESIDE MANOR	1100	.9272	500	.8280	22.	800 .8112
FROY MORTON D	705 W PRARIE	1400	.9735	600	.8833	26.	1000 .9280
FRY TERRY R	RR 2	200	.7950	100	.6900	T-22.	..
FULGHUM WELDON	19113 ST LAWRENCE	3300	.8451	2500	.8188	19.	800 .6900
FULK CHET	19113 ST LAWRENCE	900	.7755	600	.7300	18.	..
FULK HOWARD N	2104 36TH ST APT 2	900	.9066	800	.8012	20.5	300 .7533
FULL LEON M	1425 S BENSON	2450	.8187	2750	.7574	19.5	..
FULLERTON DON	PO BOX 395	2900	.9044	2700	.8459	22.5	..
FULLERTON LAWRENCE R	RR #2	900	.8755	700	.7828	20.5	..
FULMER MICHAEL M	RR #2	1650	.9733	1050	.8952	25.5	100 .9300
FULTON MOULTON	1045 LONGAKER	100	.9600	500	.7440	22.	..
FUNARI RENO	RR 2	400	.8375	..	..	20.	..
GABBARD JAMES	RR 2	1400	.9435	900	.8000	25.	350 .8171
GABBARD JAMES ALLEN	RR 2	1200	.8816	900	.8644	20.5	..
GAFFNEY JOSEPH J	1 OAK BROOK CLUB	100	.8400	..	..	T-22.	..
ROCK ISLAND ILL							
BATONVILLE ILL							
BELVICERE ILL							
ANTIOCH ILL 60002							
OREANA ILLINOIS							
WOODSTOCK ILL 60098							
QUINCY ILL 62301							
URBANA ILL 61802							
URBANA ILLINOIS							
SULLIVAN ILL							
SIMS ILL							
BUNKER HILL ILL							
PRINCETON ILL							
COTTAGE HILLS ILL							
JERSEYVILLE ILL							
KANKAKEE ILL 60901							
PLAINVILLE ILL							
ALBION ILL 62806							
ALBION ILLINOIS							
STRONGHURST ILL							
SPRINGFIELD ILL							
CHICAGO ILL 60648							
EAST ALTON ILL							
GODFREY ILL							
MOLINE ILL 61265							
BELLWOOD ILL 60104							
CHICAGO ILL 60632							
CANTON ILL 61520							
DEWEY ILLINOIS							
SALEM ILL 62881							
E ALTON ILL							
ST JOSEPH ILL							
ST JOSEPH ILL							
SPRINGFIELD ILL							
STRONGHURST ILL							
FLORA ILL 62839							
PROPHETSTOWN ILL							
WHITE HALL ILL							
MCLEANSBORO ILL							
MECHANICSBURG ILL							
JOHNSTON CITY ILL							
EAST MOLINE ILL							
PEORIA ILL							
LEMONT ILL							
PEKIN ILL							
CARBONDALE ILL							
ELK GROVE VILLAGE							
CHICAGO ILL 60647							
DECATUR ILLINOIS							
CHICAGO ILL 60656							
CHICAGO ILL 60656							
ANTIOCH ILL 60002							
PONTIAC ILLINOIS							
CARLINVILLE ILL							
CARLINVILLE ILL							
FARMINGTON ILL							
MT STERLING ILL							
ST CHARLES ILL							
BELLEVILLE ILL							
TONICA ILLINOIS							
MT STERLING ILL							
AURORA ILL 60505							
CAZENOVIA ILL							
BRACEVILLE ILL							
ALEXANDER ILLINOIS							
LONG GROVE ILLINOIS							
YORKVILLE ILL							
PANA ILL 62551							
PANA ILLINOIS							
HOOPESTON ILL							
DEERFIELD ILL 60015							
URBANA ILL 61801							
SPRINGFIELD ILL							
STERLING ILL							
ROCKFORD ILL 61107							
NORRIS ILL 61553							
CARROLLTON ILL							
MELROSE PARK ILL							
TAMPICO ILL 61283							
ZION ILLINOIS 60099							
CARBONDALE ILLINOIS							
ZION ILLINOIS							
CANTON ILL							
VIRGINIA ILL 62691							
VIRGINIA ILL 62691							



Illinois (Cont.)

			16-YD	AVG	HCP	AVG	DBLS	AVG
GALBRAITH BERNARD K	RR 1	GLADSTONE ILLINOIS	1100	.8754	1000	.8060	20.	300 .6700
GADDIS JERRY L	350 ANN ELIZA	PEKIN ILL 61554	100	.8200	100	.7300	T-22.	..
GAINES LLOYD	208 E BLUFF ST	WINNEBAGO ILL 61088	200	.8500	..	..	T-22.	50 .6400
*GAGNON RYLAND G	211 SO WABASH	BRADLEY ILLINOIS	600	.9400	500	.8480	24.	300 .8766
GALLAGHER JOHN P	2111 OLD WILLOW RD	NORTHFIELD ILL	1700	.8847	100	.9100	20.	100 .5400
GALL JAMES	5843 AUGUSTA	CHICAGO ILL 60651	..	..	100	.8500	T-22.	..
GALLAS LEROY	7720 CATALPA AVE	CHICAGO ILLINOIS	2300	.9208	1700	.8088	22.	900 .7088
GALLOWAY BILL JR	393 W FIRST	EL PASO ILL 61738	900	.7277	400	.5975	T-22.	..
GALLOWAY WM	393 W FIRST ST	EL PASO ILL	800	.9262	500	.9180	22.5	50 .5200
GALLUP RICHARD	23045 MILLER RD	CHICAGO HEIGHTS ILL	1900	.9657	1000	.7970	24.5	300 .7433
GALLUP RICHARD JR	23045 MILLER RD	CHICAGO HEIGHTS ILL	300	.6100	..	..	T-22.	..
GALOVICH STEVE	10656 AVE M	CHICAGO ILL 60617	200	.8550	..	..	T-.	..
GAMBILL JOHN C JR	2112 ROBLEE	MURPHYSBORO ILL	200	.7700	..	..	T-22.	..
GANNON DANIEL A	721 SUNSET DR	E PEORIA ILL	200	.8700	400	.8300	T-22.	..
GARBARZ JAMES	1536 NO 23TH AVE	MELROSE PARK ILL	800	.7937	100	.6700	T-22.	..
GARBS GREG	412 HADLEY AVE	EDWARDSVILLE ILL	200	.8750	..	..	T-22.	50 .7400
GARDINO JAMES	912 HAYDEN DR	MCHENRY ILL 60050	400	.8400	200	.7100	T-22.	200 .6100
GARDNER HARRY J	RR 3	MATTOON ILL 61938	..	..	100	.7700	T-21.5	..
GARDNER MARVIN	733 ROGER RD	ROMEDEVILLE ILL	400	.8275	..	..	T-22.	..
GARDNER RICHARD L	476 DULANY	WOODRIVER ILL 62095	900	.9244	1100	.7981	22.	50 .6400
GAREY HARRY K	RR 2 SO 14TH RD	PEKIN ILL	1850	.9589	800	.7800	26.	..
GAREY RICHARD	102 GLORIA LANE	EUREKA ILLINOIS	100	.8200	50	.8200	22.	..
GARNER ROBERT L	BOX 264	DIVERNON ILL 62530	1450	.8062	750	.6026	20.	50 .7200
GARRISON MATHEW L	207 ASH AVE	MORRISON ILL	450	.8222	450	.6777	T-22.	..
GARRITANO JOHN	2115 N 72 CT	ELMWOOD PK ILL	200	.7600	200	.6600	20.	..
GARRITANO MARIO	9346 SO KIMBARK	CHICAGO ILL 60619	600	.9216	200	.7400	20.5	..
GARRITANO TONY	816 N KARLOV	CHICAGO ILL 60651	500	.8580	300	.7333	20.	..
GARTSIDE STEPHEN	10 MAPLE DR	CASEYVILLE ILL	600	.9066	..	..	T-22.	..
GASH LARRY E	217 W ELM ST	ALBION ILL	100	.7800	200	.6900	T-22.	..
GASKILL JOHN V	3034 N NORMANDY	CHICAGO ILL 60634	200	.8500	200	.7550	T-22.	100 .8200
GATES ROBERT		NEW CANTON ILL	200	.9200	100	.8000	T-22.	..
GAVIN GEORGE M JR	660 HEARTH LANE	CAROL STREAM ILL	200	.8000	..	..	T-22.	..
GARVER LEONARD		COATSBURG ILL 62325	400	.8925	300	.8233	T-22.	..
GASPARIN FLOYD	RR 1 OAKLANE	SPRINGFIELD ILL	100	.7700	300	.6933	T-22.	..
*GAYNOR GEORGE L	465 POPLAR AVE	ANTIOCH ILL	2350	.9514	1600	.8493	24.	850 .8376
GEHRING THOMAS J	357 E EDGEWOOD	MORTON ILL 61550	100	.7200	..	..	T-22.	..
GEILS DAVE	1112 VAN BUREN	DES PLAINES ILL	5900	.9076	4000	.8430	23.	2250 .7720
*GEISE H A JR	22 WILMAR DRIVE	QUINCY ILLINOIS	1000	.9180	700	.8042	23.5	200 .8200
GEISE HENRY A III	22 WILMAR DR	QUINCY ILL 62301	200	.4650	..	..	T-20.	..
GENUALDI S PETER	3747 N LOWELL AVE	CHICAGO ILL 60641	300	.7600	200	.7300	20.	..
GEORGES JERRY A	R #1	WEST LIBERTY ILL	1000	.9480	900	.8933	22.	50 .8800
GERNAY RONALD A	RR 2	BEARDSTOWN ILL	900	.9011	500	.7240	T-22.	..
GERRIB JOHN E	311 W WILLIAM	WESTVILLE ILL	400	.8525	100	.8400	20.	..
GERRISH RODNEY	509 MONROE ST	GARDNER ILL 60424	600	.9466	1000	.8620	23.5	100 .8900
*GERRIB JOHN MICHAEL	1212 ENGLISH ST	WESTVILLE ILLINOIS	800	.8750	800	.8575	19.5	..
GHISELLI MICHAEL F	2767 BERNARD PLACE	EVANSTON ILL 60201	200	.8500	..	..	T-22.	..
GHOLSON ELMO	500 SO WASH	MCLEANSBORO ILL	500	.8440	400	.7950	T-22.	..
GIBBS MARK J	PO BOX 57	MILLEDGEVILLE ILL	100	.9200	100	.6700	T-22.	100 .8300
GIESE TOM W	1629 19 AVE	MOLINE ILL 61265	2400	.9404	2550	.8000	24.	1300 .8384
GIBSON PAUL D		LOUISVILLE ILL	2200	.9027	500	.8320	21.5	..
GIBBENS ROGER E	1110 JANSSEN	PEKIN ILL 61554	1000	.9100	..	..	T-22.	..
GIESEKING ALVIN	1365 GERBER RD	EDWARDSVILLE ILL	400	.9075	300	.6800	T-22.	..
GILL GLENN E	RR 2	CLAY CITY ILLINOIS	200	.9250	..	..	20.5	..
GILL THOMAS D	409 ARNOLD AVE	STREAMWOOD ILL	100	.9300	..	..	T-22.	..
GILLESPIE JACK F	1506 CURTISS DR	URBANA ILL 61801	200	.8250	200	.7850	T-22.	..
GILLETT CHARLES	2904 NO HUNT CLUB	WADSWORTH ILL 60083	600	.9116	..	..	20.	..
GILLESPIE JAMES A	2321 DEWITT	MATTOON ILL 61938	100	.9300	200	.8550	T-22.	..
GILLIS ROBERT	1128 E OAK ST	SPRINGFIELD ILL	1000	.8440	600	.7316	21.	50 .6000
GILMOUR WM A	4920 W 157TH ST	OAK FOREST ILL 60452	950	.8557	500	.8160	21.5	100 .8200
GILLMORE WM W	611 SO 9TH ST	PETERSBURG ILL	1000	.8330	700	.8128	19.5	..
GINGOTTI ALFRED	RR #1	PEKIN ILLINOIS	1700	.9494	700	.8285	24.	50 .5400
GIRTH RICHARD W	400 EAST CLAY ST	BUNKER HILL ILL	3550	.9462	2850	.8459	25.	..
GITTINGS CLIFFORD L	RR 2	LAHARPE ILL 61450	1500	.8653	950	.7926	20.5	50 .6800
GITTINGS RICKY L	RR 2	LAHARPE ILL 61450	700	.7842	400	.7975	19.	..
GLASER JERRY M	465 SHABBONA	PARK FOREST ILL	200	.8150	..	..	T-22.	..
*GLASS KENNETH W	1316 BIG OAKS RD	WILDWOOD ILLINOIS	800	.8687	625	.8640	20.5	..
GLAZEBROOK J E	RR 1	WASHINGTON ILL	300	.8733	200	.8150	20.	50 .6200
GLEASON DON	1609 RUTLEDGE	LINCOLN ILL 62656	100	.5600	..	..	T-22.	..
GLENNEY DAN	RR #1	WILMINGTON ILL	3600	.9505	1525	.8432	23.	..
GLENNEY JACK	405 BUCHANAN ST	WILMINGTON ILL	600	.8266	700	.6642	21.	..
GLENNEY MICHAEL	622 S JOLIET ST	WILMINGTON ILL	100	.8900	..	..	19.	..
GLOEDE ROBERT III	5047 STEARNE SCHOOL	GURNEE ILL	150	.7333	..	..	T-22.	..
GLOSSON GENE R	4703 W HOME AVE	MCHENRY ILL 60050	200	.6650	..	..	T-22.	..
*GOBY GERALD G	RAYMOND	ILLINOIS	3400	.9244	1400	.8242	23.5	700 .7814
GOIN HOWARD R	131 N BIERMAN ST	VILLA PARK ILL	400	.8525	100	.7600	T-22.	..
GOLDSBOROUGH GENE	RR #2	BLOOMINGTON ILL	2000	.9310	1600	.8375	22.	150 .5666
GODDARD WARREN	1317 16TH ST	MOLINE ILL 61265	200	.8000	100	.5900	20.	..
GOLDBERG STEPHEN N	2014 N 17TH AVE	MELROSE PARK ILL	625	.8128	200	.8000	20.	280 .6964
GOLDSTEIN GEORGE P	1636 MAPLE ST	DES PLAINES ILL	100	.6900	..	..	T-22.	..
GOLK MARVIN R	29 S WISCONSIN AVE	ADDISON ILL 60101	800	.8537	200	.8950	21.	200 .7550
*GONDOLI D E	352 S LOOMIS	NAPERVILLE ILL	400	.8975	..	..	21.5	..
GOOCH MARSHALL	1017 E BOSTON AVE	MONMOUTH ILLINOIS	600	.8816	200	.8250	T-22.	..
GOODALL ROBERT W	1120 MECHANIC ST	PEKIN ILL 61554	300	.8933	450	.7977	T-22.	150 .6666
GOODIN DONALD	2420 IVY LANE	DECATUR ILL 62525	50	.8600	50	.6400	T-22.	100 .7300
GOODING CHARLES C	713 THOMAS CT	LIBERTYVILLE ILL	300	.8633	200	.7650	20.	..
GOODRICH ALAN	417 1/2 SO MARKET	HOOPESTON ILL	100	.7900	..	..	T-22.	..
GOODMAN WALTER F	2607 WELCH AVE	SPRINGFIELD ILL	1250	.9448	1200	.8608	21.5	200 .6850
GORDEN JOSEPH F	5120 WRIGHT TERR	SKOKIE ILLINOIS	1900	.9357	900	.8500	21.5	700 .7571
GORDON HERMAN	331 VINE ST	WILMETTE ILL	1300	.8838	400	.8200	20.	400 .6425
GORHAM WILLIAM	803 E 3RD ST	BELVIDERE ILLINOIS	300	.9466	300	.8600	22.	..
GORRELL ROBERT E	902 FAR HILLS DR	EAST PEORIA ILL	1100	.9336	1000	.8080	20.	150 .6266
GORZNEY PAUL	ROUTE #4	STERLING ILLINOIS	700	.8942	..	..	20.	..
GOTTA BOB	211 N BROADWAY	CENTRALIA ILL	..	..	100	.7200	T-22.	..
GOTTLIEB ROY D	615 SPRING	GLENVIEW ILL 60025	100	.7600	..	..	T-.	..
GRABOWSKI DANIEL	8517 W RIVER GROVE	RIVER GROVE ILL	100	.7800	100	.3900	T-22.	..
GRABOWSKI THOMAS	RR 1	ELBURN ILL 60119	1500	.8980	1600	.8575	20.5	250 .6400
GRAHAM CHARLES L	RR 2	OBLONG ILL 62449	100	.8900	..	..	T-.	..
*GRAHAM JERRY W	316 NORTHMOOR PL	JERSEYVILLE ILL	100	.9300	..	..	25.	..
GRAY JERRY L	BOX 111	SECOT ILL 61771	100	.7400	100	.8200	T-22.	..
GRAY RICHARD	BOX 131	KEYESPORT ILLINOIS	900	.9255	500	.9040	22.5	..
GRAYSON BILL	131 MARSAILE	BOURBONNAIS ILL	700	.9814	400	.8575	27.	..
GREEN WALTER D	RT 2 BOX 293	OSWEGO ILL 60543	200	.8950	100	.7600	T-22.	..
GREENE WM C	1105-1 FALCON DR	RANTOUL ILL 61866	1800	.8061	700	.7700	20.	..
GREENWOOD CHARLES R	1107 ATKINSON DR	FAIRFIELD ILL 62837	1200	.9191	800	.8412	21.	50 .7400
GREENWOOD RANDI LEE	1107 ATKINSON DR	FAIRFIELD ILL	900	.7433	900	.7266	18.	..
GREENWOOD ROBERT	RR 1	FLORA ILL	600	.9566	200	.7450	25.	150 .8066
GREGORY ROGER	620 WINDSOR RD 3	LOVES PARK ILL	100	.8600	..	..	T-.	..
GREUTMAN MONTY	239 NO ASH	MARCA ILL 61756	400	.8225	200	.6550	T-20.	..
GREUTMAN VERNON J	239 NO ASH	MARCA ILL 61756	500	.8220	400	.6775	T-22.	..

# Illinois (Cont.)

		16-YD	AVG	HCP	AVG	DBLS	AVG
GRIEG JOHN M	5730 N MEADE	CHICAGO 46 ILLINOIS	1500	.9400	1500	.8273	21.5
GRIES WALTER	BENSON	ILLINOIS	1200	.8891	300	.8633	23.5
GRIESEMER ROBERT E	912 TAYLOR DR	GODFREY ILL 62035	200	.7650	100	.6300	T-22.
GRIGGS ROBERT D	101 BOX	NORRIS ILLINOIS	500	.9140	100	.8900	22.
GRIGGSBY JACK L	518 N HUNT AVE	FREEMONT ILL 61032	1500	.9193	1100	.8936	22.
GRIZZLE BILL	217 ELM ST	SALEM ILL 62881	300	.8966			T-22.
GROBARCIK FRANK J	1504 MAPLE RD	JOLIET ILL 60432	1400	.8707	1100	.7627	21.
GROBARCIK JIM F	1504 MAPLE RD	VANDALIA ILLINOIS	1700	.8505	800	.7200	20.
GROBENGIESER GORDON	RR 3	SPRINGFIELD ILL	700	.8500	400	.7150	19.
*GROGAN ROBERT T	1701 WEST ILES	SPRINGFIELD ILL	1600	.8956	975	.8389	24.5
GROGAN THOMAS N	1701 WEST ILES	SPRINGFIELD ILL			100	.7900	19.
GROLL ALBERT F	2105 CUYLER AVE	BERWYN ILL 60402	600	.9000	400	.8200	T-22.
GROMBACHER ERWIN	1841 CLOVER RD	NORTHBROOK ILL	1300	.8300	700	.7314	20.
GROSS ELMER S	130 SURREY LN	BETHALTO ILL	1100	.9181	900	.8500	21.
GROSSMAN ARBON	715 WEST ADAMS	MACOMB ILL 61455	500	.8740	400	.8100	20.
GROSSMAN RICHARD H	50 ELMWOOD PARKWAY	ELMWOOD PARK ILL	1100	.8363	800	.7612	20.
GROVE DENNIS	R 1	DUNDAS ILL 62425	100	.9200	100	.6200	T-22.
GROVE VERNON R	R #1	DUNDAS ILL 62425	200	.6800	200	.5800	T-22.
GRZYWA JEFFREY WM	2226 WEST BARRY	CHICAGO ILL 60618	1100	.8627			T-20.
GRZYWA JOHN M	2226 W BARRY AVE	CHICAGO ILL	300	.7933			T-22.
GUALANDRI MICHAEL A	BOX 154	LADD ILL 61329	100	.9100	100	.8600	T-22.
GUENZLER HOWARD L	230 THELMA AVE	BOX 271	2200	.9336	1400	.8085	21.
GUILANDER ROBERT E	PO BOX 87	KANE ILLINOIS 62054	300	.9200	500	.9000	21.
GUINNIP B C	905 N WALNUT	CHAMPAIGN ILL	300	.8733	600	.7116	20.
GULER ROGER O	2503 BROOKLAWN	PEKIN ILL 61554			100	.8600	T-22.
GUMBEL PHIL	202 ELLEN	SAVOY ILL 61874	1600	.9350	1100	.8345	21.
GUNTER IVAN	802 E FICKLIN	TUSCOLA ILL 61953	300	.8866	400	.7900	21.
GUTHRIE MAX	RR 2	MULBERRY GROVE ILL	200	.9500	100	.9400	20.
GUTWA EDWARD	1930 HOWE	CHICAGO ILL 60614	1100	.8636	1000	.7730	19.
GUTWA RALPH E	1239 SO 58TH AVE	CICERO ILL 60650	100	.7300			T-22.
GUYMON GARY ALAN	2149 NO 7TH	SPRINGFIELD ILL	100	.8600	100	.7700	T-22.
HABERMAN JIM M	660 N EAGLE	NAPERVILLE ILL	4500	.9100	3000	.8526	20.
HABERMAN RAY J	660 N EAGLE	NAPERVILLE ILL	1500	.8480	700	.7628	T-20.
HACKER LESTER R	122 STEINER	E PEORIA ILL 61611	450	.9200	450	.8400	T-22.
HACKER RANDALL E	RR 3	PEORIA ILL 61607	700	.9500	600	.8000	T-22.
HAGGARD GARY W	814 EVANS AVE	ROCKFORD ILL 61111	100	.8300			T-22.
HAGEN HAL	1514 S MAIN ST	BELVIDERE ILL 61008	1900	.9078	1200	.7783	21.
*HAGEARTY JAMES II	22W 618 BURR OAK DR	GLEN ELLYN ILL	600	.9233	500	.8540	20.
HAGEN ROBERT U	BOX 143	LOUISVILLE ILL	500	.8020	200	.7850	20.
HAGLER CARL G	RTE 6	CARBONDALE ILLINOIS	400	.9750	1000	.8820	24.
HAHN PERLY M	RR #1 BOX 278	SHIRLAND ILL	1700	.8400	300	.7600	20.
HAILE GERALD L	909 THORNAPPLE LN	WILDWOOD ILL	600	.9433	100	.9200	20.5
HAHN RUSSELL H JR	130 CHURCHILL LN	LINCOLN ILL 62656	2700	.9081	1700	.8076	21.
HALE WM L	BOX 614	MAROA ILL	600	.9333	300	.8533	21.
HALEY JOHN	323 NO MONROE ST	MACOMB ILL	500	.9080	600	.8066	20.5
HALL JAMES E	107 W WOODLAWN	JERSEYVILLE ILL	700	.9100	600	.8616	21.
HALL STEVEN RAY	107 W WOODLAWN	JERSEYVILLE ILL	100	.6900	100	.6300	T-20.
HALL WILLIAM	603 S LOUIS	MT PROSPECT ILL	300	.8733			T-22.
HALL WM C	2 N 344 EUCLID AVE	GLEN ELLYN ILL	900	.8833	600	.7366	20.5
HALLBERG JACK	11 SO 4TH ST	ST CHARLES ILL	950	.8578	500	.8080	T-22.
HALLIDAY WILLIAM	406 E SECOND ST	GIBSON CITY ILL	850	.8823	900	.8188	21.
HALLYBURTON CLAUDE	2433 WEBSTER	ELMWOOD PK ILL	100	.7300			T-22.
HALLYBURTON PAUL	2433 WEBSTER	ELMWOOD PK ILL	100	.6700			T-22.
HALPIN JAMES	230 W CRANE	PITTSFIELD ILL	700	.8771			T-22.
HALTEK RICHARD	13312 BRANDON AVE	CHICAGO ILL	200	.9800	100	.8000	25.5
HAMBACH CARL T	2121 N 77TH AVE	ELMWOOD PARK ILL	2100	.8776	800	.7475	21.
HAMBELTON TERRY	BOX 234	HILLSDALE ILL 61257	100	.8300	100	.8600	20.
HAMBLIN FRANK	515 SO WALNUT	ARTHUR ILL 61911	1100	.9291	100	.8800	21.
HAMILTON ALEXANDER	PO BOX 123	TAYLOR SPGS ILL			100	.9200	T-22.
HAMILTON GEORGE	124 W SECOND ST	ROXANNA ILLINOIS	500	.9300	200	.8600	20.5
HAMILTON MARVIN F	RR 2	FAIRMOUNT ILL	200	.7550			T-22.
HAMILTON JAMES W	RR 1 BOX 298	BOURBONNAIS ILL	2200	.8845	1400	.8214	19.5
HAMILTON SKIP	5309 PINE RIDGE DR	GODFREY ILL 62035	100	.8600			T-22.
HAMM STANLEY E	2350 MONTEREY LN	HANOVER PARK ILL	1400	.8528			T-22.
HAMMER GEORGE	5761 N MENARD AVE	CHICAGO 46 ILL	4600	.9239	1900	.8184	23.
HAMPER ROBERT J	456 TALALA	PARK FOREST ILL	1500	.9173	800	.8300	19.5
HAMPSON ALLAN R	294 TOMAHAWK CT	CAROL STREAM ILL	200	.8400	200	.7500	T-22.
*HAMPTON MIKE	R 1	LEBANON ILL	3500	.9802	1400	.8757	27.
HAMRICK ARVID W	7717 CRYSTAL SPR RD	WOODSTOCK ILL	100	.8900	100	.8800	20.
HANCE RAYMOND C	765 N YORK ST	ELMHURST ILL	600	.9033	500	.8600	23.
HANCHAR GEORGE P	814 163RD ST	CALUMET CITY ILL	1200	.9008	1100	.8463	20.5
HANDLON ARNOLD	526 B GARFIELD AVE	CALUMET CITY ILL	2100	.9157	1200	.7925	21.5
HANDLON MARK	526 B GARFIELD AVE	CALUMET CITY ILL	4000	.9457	2200	.8740	21.
HANNBLOM JACK	801 E HOSMER	LOVES PARK ILL	400	.8650	300	.7966	T-22.
HANRAHAN MARK F	670 LAUREL DR	AURORA ILL 60506	350	.8285	100	.6300	T-22.
HANSEN RANDY	2101 DELANEY RD	GURNEE ILL 60031	200	.8650	300	.7866	T-22.
HANSEY MICHAEL		PALOS HILLS ILL	100	.9000			T-22.
HARDENBROOK HARRY H	RR2	CHAMPAIGN ILL 61820					T-22.
HARELD ALAN	105 LAVIDA BLVD	JOLIET ILL 60435	1700	.8123	1000	.7560	20.
HARELD LESTER R	105 LAVIDA BLVD	JOLIET ILL 60435	1500	.9566	1200	.8458	24.
HARING DICK	BOX 228 R-1	ST CHARLES ILL	2850	.9091	2050	.8331	21.
HARFT ROGER L	RR 1	FORREST CITY ILL	200	.8500			T-22.
HARLESS JOHN D	22713 WOODLAWN AVE	CHICAGO HTS ILL	1300	.9384	1100	.8827	22.
HARELD MICHAEL	105 LAVIDA	JOLIET ILL 60435	100	.5800	200	.6200	T-20.
HARMON LEO T	312 E NORRIS DR	OTTAWA ILL 61350	200	.8250	200	.6300	T-22.
HARMS CHARLIE S	1032 INA AVE	PRINCETON ILL	100	.9100			T-22.
HARMS JERRY E	5328 GRANITE ST	LOVES PARK ILL	100	.9000			T-22.
HARNETIAUX ROBERT V	1411 DOROTHY AVE	ALTON ILL 62002	100	.6100	100	.5300	T-22.
HARPER MEL	806 E JERSEY	NORMAL ILL 61761	1950	.9702	1150	.8747	25.5
HARRINGTON MICHAEL L	908 E CHESTNUT ST	PONTIAC ILL 61764	200	.7350			T-22.
HARRIS BILL JR	1956 PINE ST	KANKAKEE ILL 60901	2700	.9592	2100	.8928	23.
HARRIS HOWARD JR	2932 WASHINGTON AVE	GRANITE CITY ILL	200	.8450	100	.8100	T-22.
HARRIS JERRY W	915 GRAND AVE	LOVES PARK ILL	900	.8422	600	.7300	20.
HARRIS JOHN W	561 NO CEDAR ST	GALESBURG ILL	300	.7933	100	.7000	19.
HARRIS ORAL	RT #4	MT CARMEL ILL	2200	.9109	1700	.8282	20.5
HARRIS WM H	9654 S KENNETH	OAK LAWN ILL 60453	2700	.9070	1400	.8371	21.5
HARRISON JAMES R	RR 3	ALBION ILLINOIS	800	.8850	600	.7783	20.
HARRISON PHIL T	RR 2	PLEASANT PLAINS ILL	1300	.9230	800	.8650	24.
HARROD DONALD M	1010 MOEN	ROCKDALE ILL 60436	100	.8600			T-22.
HART ARLO N	ANNAPOLIS	ILLINOIS	100	.9100			T-22.
HART HOMER	510 EAST OHIO ST	OBLONG ILL	2900	.9662	1800	.8472	26.
*HARTMAN JAMES D	R 1	HUDSON ILL 61748	600	.9666	300	.8433	24.
HARTNETT KENNETH C	417 W STATE ST	CHERRY VALLEY ILL	100	.9200	100	.8100	T-22.
HARTTER LENNY	216 CIRCLE DR	MORTON ILL	650	.9200	900	.8588	22.
HARTTER HARVEY	R R 1	CARLOCK ILLINOIS	1150	.8921	450	.8200	22.
HARTUNG JOHN L SR	PO BOX 3012	SPRINGFIELD ILL	500	.8800	200	.9000	20.
HARTUNG ROBERT L SR	501 WARREN	EDWARDSVILLE ILL	200	.9200	100	.8400	23.
HARTUNG ROBERT L JR	501 WARREN	EDWARDSVILLE ILL	400	.8800	100	.9700	21.5
HARTWIG EMERY	811 WALNUT ST	HAMILTON ILL 62341	200	.9500	200	.8550	T-22.

## Illinois (Cont.)

		16-YD	AVG	HCP	AVG	DBLS	AVG
HARVEY FRED	717 ARNOLD ST	GALESBURG ILL 61401	300	.8866	300	.6966	T-22. 150 .6400
HASKINS DAVID R	1521 WALNUT	PARK RIDGE ILL	4400	.8720	2100	.7833	20.5 850 .6788
HATTON WILLIAM LLOYD	RR 2	HIGHLAND ILL	100	.9000	100	.8800	20. *
*HAURY EARL	PO BOX 83	SUMMERFIELD ILL	100	.8500	25	.4400	23. *
HAUTER JOSEPH A	RR 2	MORTON ILL 61550	200	.8600	200	.7200	T-22. *
HAVENS CARL	BOX 203	BUSHNELL ILLINOIS	3450	.9147	2750	.7945	24. 1000 .7360
HAVENS LONNIE	BOX 121	BUSHNELL ILL 61422	2300	.9173	2100	.8371	22. 650 .7276
HAVENS WM H	4038 12TH STREET	MOLINE ILL	300	.8633	300	.7966	19. *
HAWLEY BURL	BOX 131	WILLIAMSVILLE ILL	*.		100	.7900	T-22. *
HAWLEY ORAN K	RR 1 BOX 90	MOWEAGUA ILL	1200	.8666	900	.8233	20. 300 .7166
*HAY C E	P O BOX 185	DUPO ILLINOIS	400	.8775	200	.8400	19. *
HAY THOMAS E	1105 7TH AVE	STERLING ILL	200	.7900	200	.6900	T-22. 50 .6000
HAYCRAFT HOMER W	913 N JEFFERSON	LITCHFIELD ILL	1000	.8460	700	.8314	20.5 *
HAYES JERRY C	1 DRUE DR	PARIS ILL 61944	2400	.8341	1600	.8375	20. 650 .7092
HAYES JOHN E	957 24TH ST	MOLINE ILLINOIS	200	.8100	100	.7700	T-22. *
HAYES THOMAS J	RR 6	SPRINGFIELD ILL	2400	.9358	2400	.8679	21.5 400 .6725
HAYNES FRANK	337 10TH ST	WOODRIVER ILL	3400	.9573	2000	.8625	26. 1450 .7993
HAYS DAVID E	PO BOX 24	MOWEAGUA ILL 62550	1150	.8991	750	.8106	20. *
HAYS JOHN C	333 E WARREN ST	MOWEAGUA ILL 62550	600	.8083	400	.7225	20. *
HEAL MILLARD	POST OFFICE BX 253	ST CHARLES ILL	100	.3300	*.		T-22. *
HEDGES FRANK H JR	RT 2 BOX 121 A	MINDORA ILL 60447	800	.7575	200	.6750	T-22. *
*HEDRICK A O	608 E MILL	BLOOMINGTON ILL	2150	.8897	1250	.8048	20. 350 .6085
HEIBENTHAL RANDALL W	29 E 1ST ST	EL PASO ILL 61738	1200	.6916	700	.6557	20. 50 .5800
HEIDELBERG RAYMOND	1510 WINCANTON DR	DEERFIELD ILL	200	.7550	*.		T-22. *
HEIMAN NORMAN A	RR-1	DOWNNS ILLINOIS	200	.9400	100	.9200	23.5 *
HEINS RONALD E	315 WHEELER AVE	JOLIET ILL 60436	100	.8500	100	.7700	20. *
HELFRICH MARVIN E	R 1	JACOB ILL 62950	200	.8400	*.		T-22. *
HELGASON CHARLES W	1721 HEATHER	OREGON ILL 61061	900	.9122	600	.7783	20.5 *
HELLAND STEVE	RT 1	ALGONQUIN ILL	400	.9275	100	.8900	T-22. 50 .5400
HELM JOHN E DR	523 N BOONE	MORRIS ILL 60450	200	.7400	200	.6750	T-22. *
HEMER ROBERT AC	230 N PUTNAM	OLNEY ILL 62450	700	.8728	800	.7787	20.5 200 .6150
HEMIL HARLAN		MOWEAGUA ILL	700	.9385	700	.8900	21. *
HEMPHILL DONALD L	2073 SOUTH BEND RD	BROADWELL ILLINOIS	100	.8500	100	.8500	T-20. *
HENDRIAN RONALD C	3417 N 5TH ST R 6	ROCKFORD ILLINOIS	100	.8600	200	.8500	20.5 *
HENDRICKSON KENNETH	P O BOX 33	QUINCY ILL 62301	1250	.9376	1000	.8270	23. 150 .7933
HENLEY THOMAS C DR	213 S MONROE ST	BOWEN ILLINOIS	200	.9250	200	.8550	22. *
HENRICH DURRELL	404 W JEFFERSON	STREATOR ILL	400	.8950	100	.7100	T-22. *
HENRICKSEN HARLEY G	169 WASHINGTON CK	DANFORTH ILL 60930	800	.8887	700	.7657	21. *
HENTHORNE JAMES		LAKE FOREST ILL	100	.8200	*.		T-22. *
HEUSINKVELD VERNON	511 NO CHERRY ST	EL PASO ILL	*.		50	.3800	T-22. *
*HERMAN DR J F	RTE 1	MORRISON ILLINOIS	200	.8950	250	.7520	21. *
HERNANDEZ ELIAS A	8907 SO EXCHANGE	METAMORA ILL	200	.9650	100	.8200	21. 100 .6900
HERSMAN RAY B	716 ELFGEN	CHICAGO ILL 60617	500	.9620	500	.8960	23. 200 .8650
HERTEL CARL J	1660 HERTEL LANE	ALTON ILLINOIS	100	.7900	100	.8100	T-22. *
HESS CARL E	111 WILCOX	DEERFIELD ILL	750	.8506	550	.7254	20. 150 .6266
HESSERTINE E L	4185 ROTARY RD	ZEIGLER ILL 62999	100	.9000	*.		T-22. *
HESSERTINE GLEN C	347 MILLER LN	ROCKFORD ILL 61109	200	.8300	100	.7500	T-22. 50 .5400
*HESSLER R J	1927 24TH STREET	WOOD DALE ILL	1200	.9116	1200	.8333	20.5 600 .7600
HESTON EUGENE G		MOLINE ILLINOIS	3150	.9250	2950	.8484	20.5 500 .8280
HESTON ROBERT A	RR-2 BOX 76	MINERAL ILL	300	.7900	600	.6366	T-22. *
HESTON RONALD J	BOX 40	PROPHETSTOWN ILL	2000	.9240	2075	.8308	21. 450 .7555
HEYEN HOWARD T JR	613 W BROADWAY	MINERAL ILL 61344	100	.7500	300	.6433	T-22. *
HICKERSON ROGER K	RR 1	GILLESPIE ILL	200	.7650	100	.6800	T-22. 100 .5500
HIDAKA RICHARD H	3705 N WAYNE	ROCHELLE ILL	*.		200	.7950	22.5 *
HIGGERSON NORMAN G	BOX 78	CHICAGO ILL	*.		100	.7800	24. *
HIGGINS JAMES F	300 EAST 9TH ST	OAKFORD ILL 62673	400	.8425	100	.6800	T-22. *
HIGGINS ROBERT	85 DOWNING DR	ROCK FALLS ILL	600	.9150	500	.8600	T-22. *
*HIGHAM FRANK	26 SYMOND DR	CHATHAM ILL 62629	200	.8700	*.		T-22. *
HIGHT LARRY	RR 2 BOX 94	BELLEVILLE ILL	2300	.9465	1400	.8050	24. 100 .6300
HILE DANIEL V	3206 LINDENWOOD LN	MOWEAGUA ILL 62550	1900	.9184	1800	.8777	21.5 250 .7120
HILL ART	ROUTE 3	GLENVIEW ILL	600	.8733	100	.8600	20.5 200 .7350
HILLIARD TOMMY	408 N GRAND BOX 72	OTTAWA ILL 61350	500	.8800	600	.8516	19. *
HILLSTROM BOB	825 QUEENS LN	BENTON ILL 62812	100	.9500	100	.8600	T-22. 50 .8200
HILLSTROM DAVID G	825 QUEENS LANE	GLENVIEW ILL 60025	1400	.7814	*.		T-20. *
HILLSTROM DAVID W	825 QUEENS LANE	GLENVIEW ILL	3200	.9428	1300	.8192	22. 1300 .8000
HILT WM G	RR-2 BOX 8	GLENVIEW ILL	1400	.8271	*.		T-22. *
HILTABRAND DAVE B	2008 CASTLE AVE	NOKOMIS ILL 62075	200	.8000	*.		T-22. *
HILTZ DONALD	611 N WEBSTER ST	BLOOMINGTON ILL	250	.8320	50	.7400	24. *
*HINES H W	110 E RATCLIFF ST	NAPERVILLE ILL	200	.9550	400	.8775	24.5 100 .8400
HINRICHS DEAN L	BOX 66	CARMI ILLINOIS	2600	.9669	1300	.8192	25.5 *
HINTHORNE JAMES	390 NO FAYETTE	DAKOTA ILL 51018	100	.9700	*.		T-22. *
HINTON RAYMOND JR	1121 E PRAIRIE	EL PASO ILL 61738	100	.7300	*.		T-22. *
HINTON RONALD	RR 5 BOX 1029	DECATUR ILL	1600	.9206	1600	.8725	24. 100 .5000
HITE HOWARD	RR 1	QUINCY ILL 62301	200	.9150	100	.8600	T-22. 50 .7200
HITE VIRGIL F	RR 1	LAKE CITY ILL 61935	*.		100	.7900	T-22. *
HITZ LAWRENCE	RR-1	OAKLEY ILL 62552	1800	.8411	1175	.8144	19. *
HOBB GLEN D	RR 1	CLIFTON ILL 60927	600	.9500	300	.8466	22. *
HOBBBS WILLIAM L	RR 2	MULKEYTOWN ILL	400	.9700	400	.9550	T-22.5 *
HOCKERSMITH RUSSELL	107 S ELLEN	BENTON ILL	200	.7750	200	.7450	T-22. 50 .6200
HODGE DEAN W	221 W LINCOLN	HOMER ILL 61849	1400	.9221	1200	.8600	22.5 550 .7654
HODDE GEORGE	26 SUNSET DR RR 1	HOOPESTON ILL	100	.5200	*.		T-22. *
HODEL MICHAEL W	1209 TODD LANE	MILLSTADT ILL	4000	.8785	2800	.8157	21. 1800 .7444
HODGES BOB	808 FITCH RD	BOURBONNAIS ILL	1000	.8970	300	.8600	20. 50 .6400
HOFFMAN MARVIN	R#2 BOX 147	ROCKFORD ILL 61109	100	.6800	*.		T-22. *
HOFFMAN ROBERT D	RR 1	KANKAKEE ILL 60901	500	.9180	500	.8880	21. *
HOFFMAN VERNON	BOX 56	BINGHAM ILL 62011	100	.9400	300	.7900	T-22. *
HOFFNER DONALD E	RTE 2 BOX 26	CUSTER PK ILL 60418	*.		100	.8700	T-22. *
HOFMAN CHESTER	3241 VISTA DRIVE	KANKAKEE ILL 60901	600	.8683	500	.7100	20. *
HOGLE LESLIE C	RT 1	DANVILLE ILL	900	.8811	500	.7720	20. *
*HOLFORD DONALD	BOX 176	BETHALTO ILL 62010	100	.8800	100	.8800	T-22. *
HOLFORD GEORGE	BOX 148	NORRIS ILLINOIS	1800	.9544	1100	.8545	26.5 500 .8740
*HOLLOWAY MICHAEL D	1660 GREENBAY RD	NORRIS ILL 61553	100	.9200	*.		T-22. *
HOLLY KEITH	104 2ND ST	HIGHLAND PARK ILL	3100	.9461	1900	.8842	23. 1600 .8262
*HOLM DALLAS D	153 E MURRAY DR	HILLSDALE ILL	3050	.8865	2550	.7760	20. 350 .5114
HOLMAN ROBERT M	1028 62ND COURT	WOODDALE ILL	100	.7800	*.		24. *
HOLMES ROY E	340 MCDEVITT AVE	DOWNNS GROVE ILL	700	.8285	500	.6920	19. *
HOLTSMAN WM L	314 WEST LAMOTTE	LINCOLN ILL 62656	200	.8550	100	.7600	T-22. 50 .6200
HOLZWARH ROBERT	3235 N OLCOTT	PALESTINE ILL	200	.8200	*.		T-22. *
HOMER PAUL A	PO BOX J	CHICAGO 34 ILL	700	.8947	300	.7933	20. 80 .7000
*HONIGTES ANDREW J	701 N LARKIN	AVON ILL 61415	1100	.9018	400	.7000	20.5 *
HOOD CLYDE JR	3920 WREN CT	JOLIET ILLINOIS	2600	.9173	1900	.8368	22.5 650 .6876
HOPKINS DEAN	333 N COUNTRY CLUB	ROLLING MEADOWS ILL	100	.7100	*.		T-22. *
HOROWITZ LAWRENCE DR	8559 N NATIONAL	DECATUR ILL 62521	1800	.9683	1200	.8425	26. 900 .8222
HORWICH MURRAY D	543 GREENLEAF	NILES ILL 60648	400	.9050	*.		T-22. *
HOUSEHOLDER JOHN N	RR 2	GLENCOE ILL	1700	.9235	1200	.8391	23.5 900 .9188
HOUT LEWIS	RR 3	FAIRBURY ILL 61739	1050	.9238	1050	.8285	20.5 *
HOVORKA EDWIN A	1 DEVONSHIRE DR	ROBINSON ILL	300	.9200	200	.8850	21. *
HOWARD ERNEST	24 S STATE ST	OAK BROOK ILL 60521	100	.8500	100	.8700	T-20. *
		DANVILLE ILL	100	.8400	*.		20. *



# Illinois (Cont.)

187

		16-YD	AVG	HCP	AVG	DBLS	AVG
*HOWE WILLIAM B	1703 RIVERVIEW	1700	.8788	1100	.8218	23.5	..
HOWLAND DAVID W	71 SYCAMORE	100	.9400	100	.8700	22.	..
HOYLE ROGER W	805 6TH AVE	1400	.9621	1200	.8641	22.5	350 .8342
HRABE RONALD	54 HARRIS	800	.7937	100	.7500	T-22.	..
HUBBARD ELMER C	BOX 225	1700	.8435	800	.7400	20.	..
HUBER JOHN	RR 1	100	.9600	200	.8500	T-22.	..
HUBER MARION E	1214 E 1ST PO 613	..	..	100	.8400	T-22.	..
HUBERT DONALD P	PO BOX 613	100	.7200	..	..	T-22.	..
HUFFMAN DAVID A	9813 NORMAN AVE	..	..	..	..	T-22.	..
HUGHES JAMES	814 S FRANKLIN	..	..	..	..	T-22.	50 .4600
HUHN DELBERT C	1222 HIGHPOINT RD	..	..	100	.9200	T-22.	..
HUHN DENNIS C	28 W GRAND	900	.9322	100	.8600	22.5	..
HUHN LEONARD	508 WILSON RD	300	.8933	300	.8233	22.5	..
HUHN LEONARD JR	508 WILSON ROAD	1200	.8950	700	.8671	21.5	50 .8200
HUHN WILLIAM C	508 WILSON ROAD	900	.9044	800	.8675	18.	..
HULL HARRY	BOX 13	800	.8837	500	.8240	20.	..
HULL JOHN A	904 NO LINDEN ST	200	.8900	..	..	22.	..
*HULL ROBERT M	904 N LINDEN ST	100	.5800	100	.6300	T-22.	..
HULS CLIFFORD	..	625	.9440	550	.9181	21.5	100 .6900
HUMBERS MURRY	..	750	.8880	800	.7912	21.	50 .7600
HUMES RAY C	BOX 74 RT 2	700	.9185	600	.7866	22.	300 .7733
HUMM DUDLEY C	2204 PERKINS RD	1800	.8794	1000	.8540	22.	..
HUMM KURT	BOX 548	100	.9400	200	.7200	25.	..
HUMPAL MARTIN	..	100	.8700	100	.8500	19.5	..
HUMPHREY DEL	4907 ARLINGTON ST	200	.8700	..	..	T-22.	..
HUMPHRY RONALD	1619 MINIHAN DR	500	.9540	200	.9100	21.	..
HUNDLEY THOMAS W	741 5TH AVE	300	.8833	300	.7766	20.5	..
HUNTER GARRY D	2519 LYNCH	500	.9220	400	.8475	22.5	..
*HUNTER JAMES	R R #2 BOX 231	450	.8777	150	.6733	T-22.	..
HUNTER THEODORE JR	720 N WILL	300	.9133	100	.7600	24.	..
HURLEY EDWARD V	916 W FAIRLAWN	250	.8480	150	.6933	T-22.	..
HURST NOAH D	2417 BROWN	1200	.8916	700	.7342	21.	900 .7800
HURT ROBERT D	BOX 145	2000	.9515	1100	.7990	25.	..
HUSEMAN GEORGE K	RR 3	500	.9400	200	.9050	21.	..
HUSS LEROY	RR 1	600	.6883	400	.6350	T-22.	..
HUSS WILSON R	3201 GILBERT AVE	100	.7900	..	..	T-22.	..
HUTCHENS LAWRENCE	1030 SO 13TH ST	1000	.8950	700	.8300	20.5	..
HUTCHINS RICHARD	121 S 6TH	3400	.9238	2550	.8647	23.	..
HUTCHINSON SAMUEL F	6653 W 167 ST	700	.9342	200	.8400	21.	..
HUTCHISON DANIEL L	208 LAKE SHORE DR	300	.8033	100	.7700	T-22.	..
HUTCHISON DR ROSS	BOX 104	300	.8600	100	.8400	T-22.	..
HYSER GERALD J	126 EAST NINTH ST	..	..	25	.4400	T-22.	..
IMHOFF ROBERT A	1041 9TH AVE	1600	.9506	1600	.8781	22.5	300 .7700
INGERSOLL JERRY A	BOX 203	200	.9550	200	.8350	T-22.	50 .6600
INGERSOLL ROBERT C	FIVE MILE DR	..	..	100	.8000	T-22.	..
INKSTER A S	69 NORTHGATE RD	200	.7400	..	..	T-22.	..
IRISH WALTER G	107 W MAIN	450	.9044	..	..	22.5	..
IRVING RICHARD L	253 ADAMS ST	200	.9200	100	.6900	T-22.	..
IRWIN GEORGE	138 MILL AVE	450	.8844	200	.7150	T-22.	..
IVERSON ROBERT	1747 ELMWOOD DR	1100	.8918	650	.8446	20.	..
ISHEKAWA Z	1215 LA SALLE	100	.6800	100	.6400	T-22.	..
IVES JAMES A	2211 SO STEWART AVE	1300	.8107	500	.7160	20.	..
IWANICKI ANTHONY	7713 HARBOR LIGHT	300	.8666	100	.6600	T-22.	..
JACHIMOWSKI REG	11 E CLARENDON	2200	.8909	1300	.8376	20.	550 .6272
JACKSON ALLAN JR	446 HILLDALE PLACE	3500	.9845	3400	.8764	27.	1100 .9090
JACKSON ALLAN SR	RR 4 BOX 350	1200	.8900	900	.7933	21.	..
JACKSON ANDY R	RR 4 BOX 350	1600	.9025	1400	.8771	23.	..
JACKSON EDWIN G	RR-2	900	.8988	900	.7955	21.	100 .5600
JACKSON REGIS	1395 CUMBERLAND CIR	400	.9125	200	.7850	21.	..
JACOBS ALAN W	1402 JONQUIL ST	800	.9550	400	.8950	25.	..
JACOBS CHAS	2953 W CANNES AP 11	..	..	100	.5900	T-22.	..
*JACOBS JAMES KARL	BOX 22	200	.8200	..	..	T-22.	..
JACOBSEN JOHN S	BOX 44	1400	.9664	..	..	T-19.	..
JACOBSON ELMER	BOX 183	100	.8600	100	.8700	22.	..
JAEKEL FRANK	RT 1 BOX 1	1050	.8714	1450	.7834	20.	150 .5533
JAMES ALAN T	1007 LINDEN AVE	1500	.8540	1300	.8400	20.	..
JAMES ELMER	725 S LYNN	100	.9100	100	.9300	19.	..
JAMES R W	902 WEST MAIN ST	700	.8671	300	.7300	T-22.	..
*JAMES ROGER B	725 SO LYNN	200	.8600	100	.7200	T-22.	..
JAMES W L	902 WEST MAIN ST	600	.9450	800	.8112	21.5	250 .7360
JAMIESON STEVE	407 W CHARLES ST	600	.7550	400	.8250	19.	..
JAMIESON TIM	RR-2 BOX 199	200	.7750	100	.6600	T-22.	..
*JASKOSKE JIM	RR-2 BOX 199	200	.9550	100	.7000	T-22.	..
JEFFRIES KENNETH	22W 571 PAMELA CT	2300	.9421	1700	.8994	23.	1200 .7208
JENNINGS EUGENE	610 DANIELS	100	.7900	100	.7800	19.	..
JENSEN GLENN K	BOX 87	..	..	100	.8500	22.	..
JENSEN ROLF A	208 N ENGLISH ST	50	.7600	250	.6480	20.	..
JERMAN JOE	PO BOX 152	400	.5300	100	.1400	T-22.	..
JERMAN WILLIAM	345 VILLAGE	100	.9200	..	..	T-22.	..
JETT ROCKY L	3427 RUBY ST	400	.8625	..	..	T-22.	..
JOCHIM LYLE W	1015 E PUEBLO ST	..	..	100	.7500	T-22.	..
JOHNSON JOHN J	507 W GREEN ST A#3	200	.7800	..	..	20.	..
JOHNSON ALBERT	308 OAK KNOLLS SO	100	.7600	..	..	T-22.	..
JOHNSON BERYL	103 FAIR FIELD	700	.8528	200	.8350	20.	..
JOHNSON CLAUDE E	3061 SOUTHLAND RD	1150	.9113	900	.8344	21.	..
JOHNSON DONALD C	509 N THIRD	100	.7200	..	..	T-22.	..
JOHNSON EDDIE L	1103-15TH STREET	100	.8600	..	..	20.	..
JOHNSON EUGENE G	678 SO CASS	800	.9662	200	.7300	22.5	100 .7300
JOHNSON GEORGE A	R R #2	200	.9300	..	..	T-22.	..
JOHNSON HAROLD DEAN	30 N LINCOLN	100	.7400	300	.6533	20.	..
JOHNSON HUBERT	RR 5	500	.9000	..	..	T-22.	..
JOHNSON JACK L	1401 ARIS AVE	1300	.7915	800	.8462	23.5	800 .8675
JOHNSON J W JR	26 N BENNETT	100	.9100	..	..	T-22.	..
JOHNSON JON S	688 SO CASS	800	.8875	100	.8200	22.5	..
*JOHNSON JON W	227 GENOA ST BX 384	200	.8250	200	.6550	20.	100 .7300
JOHNSON ORVILLE L	RR 2 BOX 117	100	.9200	..	..	20.	..
JOHNSON PHILIP L	BOX 535	800	.8925	900	.7922	20.	..
JOHNSON RICHARD A	217-16TH ST	2200	.8972	100	.5500	21.	50 .6800
JOHNSON WILLIAM E	106 BAY ROAD	500	.7820	..	..	20.	..
JOHNSTON EDGAR	122 SURREY LN	300	.9433	1000	.8160	22.5	100 .9300
JOHNSTON LESLIE L	RR #1	100	.9100	200	.9100	21.5	..
JOHNSTON RICHARD O	117 FREDERICK ST	300	.9200	200	.7350	21.	..
JOHNSTON ROBERT W	2736 CRANBROOK	1200	.9700	1600	.8525	25.	850 .8129
JONES CARLSON	670 OLIVE STREET	1800	.9127	1390	.8538	23.	..
JONES JIM	2226 C ALABAMA AVE	200	.8650	..	..	21.	..
JONES JOHN W JR	RR 1	900	.8944	1100	.8372	21.5	50 .6000
JONES KENNETH J	213 S AVE WEST	2650	.8845	2725	.7882	21.	..
JONES RALPH J	615 S WASHINGTON	700	.9628	1000	.8950	24.	..
JONES SHERMAN L	BOX 335	1650	.7751	1100	.6772	20.	100 .6400
ROCK FALLS ILL	BOX 275	400	.9325	300	.8400	T-22.	100 .7700
MEDINAH ILL 60157	..	..	..	..	..	..	..
DIXON ILL 61021	..	..	..	..	..	..	..
CLAREDON HILLS ILL	..	..	..	..	..	..	..
SIDELL ILL	..	..	..	..	..	..	..
VILLA GROVE ILL	..	..	..	..	..	..	..
MILAN ILL 61264	..	..	..	..	..	..	..
MANITO ILL 61546	..	..	..	..	..	..	..
ROCKFORD ILL 61103	..	..	..	..	..	..	..
LITCHFIELD ILL	..	..	..	..	..	..	..
INGLESIDE ILLINOIS	..	..	..	..	..	..	..
FOX LAKE ILL 60020	..	..	..	..	..	..	..
INGLESIDE ILL	..	..	..	..	..	..	..
INGLESIDE ILL 60041	..	..	..	..	..	..	..
INGLESIDE ILLINOIS	..	..	..	..	..	..	..
PAYSON ILL	..	..	..	..	..	..	..
BLOOMINGTON ILL	..	..	..	..	..	..	..
BLOOMINGTON ILL	..	..	..	..	..	..	..
BENTLEY ILL	..	..	..	..	..	..	..
LELAND ILL	..	..	..	..	..	..	..
URBANA ILL	..	..	..	..	..	..	..
EARLVILLE ILLINOIS	..	..	..	..	..	..	..
EARLVILLE ILL	..	..	..	..	..	..	..
LOVES PARK ILL	..	..	..	..	..	..	..
LOVES PARK ILL	..	..	..	..	..	..	..
BELVIDERE ILL 61008	..	..	..	..	..	..	..
GRANITE CITY ILL	..	..	..	..	..	..	..
MOWEAGUA ILL 62550	..	..	..	..	..	..	..
SHELBYVILLE ILL	..	..	..	..	..	..	..
DECATUR ILL 62521	..	..	..	..	..	..	..
ALTON ILL 62002	..	..	..	..	..	..	..
TILDEN ILL	..	..	..	..	..	..	..
PONTIAC ILL 61764	..	..	..	..	..	..	..
URSA ILL 62376	..	..	..	..	..	..	..
ROCKFORD ILL 61103	..	..	..	..	..	..	..
PEKIN ILL 61554	..	..	..	..	..	..	..
MARSHALL ILL 62441	..	..	..	..	..	..	..
TINLEY PARK ILL	..	..	..	..	..	..	..
CRYSTAL LAKE ILL	..	..	..	..	..	..	..
MILLEDGEVILLE ILL	..	..	..	..	..	..	..
GIBSON CITY ILL	..	..	..	..	..	..	..
BELVIDERE ILL	..	..	..				

## Illinois (Cont.)

			16-YD	AVG	HCP	AVG	DBLS	AVG
JONES ROBERT P	2226 C ALABAMA F V	GREAT LAKES ILL	150	.5466				
JONES THOMAS	715 CENTER	CARTHAGE ILL	600	.7566	400	.7625 T-22.		
JONES WM A	4 ALDINE RD	LAKE ZURICH ILL	100	.9100	100	.6700 T-22.	100	.6800
*JORDAN MIKE	RR 1	MORO ILLINOIS	2700	.9759	2200	.9204 27.	1300	.9323
JOST FRANK A JR	3720 FOSTER ST	EVANSTON ILL 60203	900	.7344	400	.6800 T-22.	200	.4250
JOST RICHARD H	PO BOX 858	PEKIN ILLINOIS	500	.9120			200	.7350
JOST STEVE	146 RICHARDS CT	PRAIRIE VIEW ILL	200	.7600				
JUNTUNEY WM D	504 E 2ND ST	ROCK FALLS ILL	900	.8966	800	.7950 20.5	250	.7880
JUSTUS CRAIG	RR 2	HOMER ILL 61849	400	.8625	200	.7750 T-22.		
KALTSCHNEE CHARLES	BLUFF	BLUFFS ILLINOIS	600	.8566	300	.7766 21.		
KANE JOHN J MD		HANOVER PR ILL	900	.8477	400	.7175 T-22.		
KARNES RALPH E	1313 SCHOOL	HILLSEORD ILL	2000	.8740	1200	.7791 20.		
*KARR D K	P O BOX 20	SEYMOUR ILLINOIS	300	.8933				
KARRAS TOM	814 JACKSON	RIVER FOREST ILL	300	.8933				
KARSTETTER WILLIAM B	R #2 BOX 5	GLASFORD ILLINOIS	300	.9100	100	.8400 20.	100	.7800
KATZ CHARLES F	1310 VEERMAN ST	PEKIN ILL 61554	200	.9050				
KAUCNIK KENNETH V	3510 STONEGATE RD	WAUKEGAN ILLINOIS	400	.8350	300	.6666 21.	100	.7200
KAYS THOMAS	1115 W CHURCH ST	BENTON ILL	2000	.9630	1300	.8938 24.5	650	.8400
KEATING THOMAS J	843 LILAC AVE	NAPERVILLE ILL	800	.9312	600	.8483 21.5		
KAYDUS RICHARD D	1407 E RESERVOIR	SPRINGFIELD ILL			100	.9100 T-22.		
KEINATH NOEL	5254 AGATITE	CHICAGO ILL 60630	800	.9050	300	.7900 20.		
*KEIRS ORVILLE A	2113 E SANGAMON AVE	SPRINGFIELD ILL	2900	.9375	50	.7800 22.	50	.7000
KELLER CHARLES E	1541 BOEGER AVE	WEST CHESTER ILL	1300	.8576				
KELLER JAMES	1541 BOEGER AVE	WESTCHESTER ILL	500	.9080				
KELLER SHANNON	RR 1	BYRON ILL 61010	100	.9600				
*KELLERMAN JOSEPH	239 W UNION ST	EDWARDSVILLE ILL	400	.7200	100	.8000 20.		
KELLEY FRED	4064 SEMINARY	ALTON ILL	100	.8900	200	.9100 T-24.	200	.7800
KELLY CHARLES	BOX 43	NEBO ILLINOIS 62355	500	.9420	200	.9200 T-23.		
KELLY EDWARD	RR 1	CALEDONIA ILL	2500	.8772	2100	.8404 20.	1150	.8104
KELSCH FRED W	610 WILLOW GLEN	ADDISON ILL 60101	1000	.8000	300	.7333 T-22.	100	.3900
KELTON TOM	RT 1 BOX 26A	GOREVILLE ILLINOIS	100	.9200	100	.7800 T-22.		
KENNEDY KENNETH	128 EAST END AVE	LIBERTYVILLE ILL	1100	.8327	300	.7933 20.	150	.6666
KENNEDY M R	3024 BROWN ST	ALTON ILL 62002			100	.8500 24.		
KENSIL J T	BOX 184	TOWER HILL ILL	600	.8683				
KERBY ROBERT	1020 MAPLE AVE	ROCKFORD ILL 61111	600	.8516	300	.7700 T-22.	50	.6800
KERRIGAN F ROBERT	628 MONTEREY	PALATINE ILL 60067	100	.6600				
KESSLER FRED	RR 1	GRANVILLE ILL	2700	.9381	1900	.8557 23.5	450	.7400
KESTING C C	CLAYTON	ILLINOIS			400	.8625 21.		
KETCHAM CHARLES G	RR 1	FARMINGTON ILL	900	.9577	700	.8114 23.5		
KETCHUM JAMES E	1008 W MADISON ST	AUBURN ILL 62615	1900	.9489	1950	.8512 23.5	500	.7080
KEUTZER KEITH M	PO BOX 683	DE KALB ILL 60115	100	.6800	100	.5900 T-22.	100	.5500
KEUTZER LEON	BOX 683	DEKALB ILL 60115	800	.9125	700	.8114 22.5	150	.6200
KEY CARL	R R #2	ARCOLA ILL	2350	.9412	1550	.8741 23.		
KIDD ROBERT	GRANVILLE	ILLINOIS	200	.8800				
KEYS BOYD	RR 1	SYCAMORE ILL	200	.7250				
KEYS PHILIP	R 1	SYCAMORE ILL 60178	300	.8966	200	.7900 T-22.		
KIDD ROBERT D	RR 3	DECATUR ILL 62526	1100	.8972	1000	.7760 20.5	100	.7000
KIMBLE J WALTER	710 S 21ST STREET	MT VERNON ILL			100	.7800 20.		
KINCAID MICHEL J	RR	LONGVIEW ILL 61852	200	.9000	300	.7166 T-22.		
KING DOUGLAS V	525 STRATFORD PL474	CHICAGO ILL	100	.9300				
KING RICHARD	RR #1	OAKFORD ILLINOIS	400	.9625	400	.8800 23.		
KINGDON RICHARD L	RR 1	ELPASO ILL 61738	100	.9100	100	.8000 T-22.		
KINGERY GEORGE	RR 3	MACOMBE ILL 61455	1950	.8646	1800	.7688 19.		
KINMAN JESS	RR	GRAND RIDGE ILL	200	.8600				
KINZER KENNETH A	RR 1	OTTAWA ILL 61350	100	.9200	100	.9200 21.		
KIRCHNER NORMAN	RR 1	NEWMAN ILL 61942	900	.9466	300	.8366 24.		
KIRK BERNARD	6527 GALENA ROAD	PEORIA ILLINOIS	300	.8366				
KIRWAN THOMAS J	912 ANNA AVE	ROCKFORD ILLINOIS	400	.9025	400	.7575 24.	200	.8600
*KLAUFER ROBERT F	1432 LARK LANE	NAPERVILLE ILLINOIS	2700	.9777	2900	.8320 27.	2100	.9085
KLECK EDWARD J	601 RIVER PARK DR	LOVES PARK ILL	2500	.9756	1600	.8300 26.		
KLECKNER RICHARD W	102 W ALTGELD	GLENDAL HTS ILL	100	.5600				
KLEIDON LOUIS R JR	4701 S HAMLIN	CHICAGO ILLINOIS	900	.9600	1100	.8800 24.	300	.8333
KLEIN DOUGLAS A	25 N BENNETT	GENEVA ILL 60134	100	.9400				
KLEIN MIKE L	309 E JACKSON	MORTON ILL 61550	500	.8940	400	.8200 20.5	50	.7000
KLEINFELDER ROGER	15602 GOUWENS LN	SO HOLLAND ILL	600	.9200	800	.8687 21.	50	.7400
KLINE CHARLES T JR	894 ROUTT ST	JACKSONVILLE ILL	100	.9600	100	.7700 T-22.		
KLOEPPING DAVID	RR 1	ORANGEVILLE ILL	300	.5700				
KLOEPPING DELBERT	RR 1	ORANGEVILLE ILL	1600	.8743	900	.8400 19.		
KLOEPPING DENNIS	RR 1	ORANGEVILLE ILL	300	.6100				
KLOTZ RUSSELL	RFD 1	SANDWICH ILL	400	.8800	300	.8233 22.		
KLUMP K O	1319 MILTON RD	ALTON ILL 62002	200	.8250	200	.7600 T-22.		
KNAPO RAYMOND	16456 GEORGE	OAK FOREST ILL	1300	.8461	800	.7412 20.		
KNECHT ROBERT L	BOX 333	HOOPESTON ILL	3300	.8560	1900	.7910 20.5	250	.6360
KNAUR GARY G	RR #1	STILLMAN VALLEY ILL	200	.9350			50	.7400
KNAUS EDGAR F JR	RR 1	PANA ILL 62557	1200	.8991	700	.7957 21.	350	.7285
KNIGGE JAMES	710 NORTH AVE	ANTIOCH ILL 60002	400	.8850				
KNIGHT JOHN R	30 ALGONQUIN RD	DES PLAINES ILL	200	.8850	200	.7700 T-22.		
KNIGHT WILLIAM G	2410 N MARYLAND	PEORIA ILL	850	.8764	850	.8082 21.	50	.5600
KNOTT HIRAM H JR	RR 2	ST JOSEPH ILL	2000	.9345	800	.8237 27.		
KNOWLES BURLE H	RR 1	WARSAW ILL 62379	100	.9100				
KOBER RONALD A	5127 N NEENAH	CHICAGO ILL 60656	2600	.9015	1500	.8126 19.5	150	.6866
KOCH JAMES A	210 VERONICA WAY	NORMAL ILL	1850	.8827	1550	.8167 20.	300	.6600
KOETZ DAVID A	RR 5	LEMONT ILL 60439	600	.9533	300	.8500 T-22.5	150	.7266
KOHN GORDON L	324 SYCAMORE RD	DEKALB ILLINOIS	100	.9600				
KOHNKE KARL C	4733 N ARTESIAN AVE	CHICAGO ILL	100	.8900	200	.8450 22.	200	.8450
*KOLB DR H J	ST JOSEPH	ILLINOIS	600	.9383	1000	.7780 23.	700	.8185
KOLB MERWIN	411 W FIRST ST	SANDWICH ILL	800	.9225	700	.8785 20.5		
KOLBE FRANK F	40 INDIAN HILL RD	WINNETKA ILL	500	.9120				
KOLEGAR ANDY	132 SO MAIN ST	MORTON ILL 61550	500	.7040	350	.5600 T-20.		
KOLEGAR RAYMOND	132 SO MAIN ST	MORTON ILL 61550	800	.8700	700	.7828 20.	50	.6200
KOLLMAN KENNETH S	BOX 202	YORKVILLE ILL	900	.8911	800	.7675 20.		
KOLPACKI LEONARD G	739 ESSEX AVE	LOCKPORT ILL 60441	100	.4200	100	.5200 T-22.		
KONWINSKI ART H	2241 NO MANHEIM 3-B	MELROSE PARK ILL	100	.8800	400	.7250 T-22.		
KOPP FRANK	RR 1	BUDA ILLINOIS			200	.7850 T-22.		
KOPP HELMUT W	APT 40 F FOSS ACRES	GREAT LAKES ILL	100	.9700				
KOSTADIN JOSEPH R	BOX 1523	LIVINGSTON ILL	4900	.9602	3200	.8450 25.		
KOSTELAC JOSEPH P	307 FAIRLAWN DR	ROUND LAKE ILL	2175	.8482	1300	.6853 22.5	550	.6145
KOTTKAMP G MICHAEL	BX 87 303 A	WEST ST LOUIS	600	.8266	300	.7033 20.5	100	.6300
KOTTKAMP GEORGE H		IRVINGTON ILL 62848	600	.8616	200	.5700 T-22.		
KOVACEVICH PETER V	919 N CHICAGO AVE	ARLINGTON HTS ILL	2500	.8924	100	.8400 20.		
KOWALSKI ARNOLD S	507 N EUCLID AVE	OAK PARK ILL	200	.8900				
*KOWALEWSKI TONY	97X 431	WATERMAN ILL 60556	3800	.9163	3400	.8552 24.	1700	.7676
KRACH GEORGE A	175 BARBARA LANE	STEEGER ILL 60475	1800	.9522	1200	.8733 23.		
*KRAFT DR WILLIAM	107 BLUFFVIEW LN	COLLINGSVILLE ILL	600	.8950	650	.8184 22.5		
KRAMER DR DEWAIN	RR 3	FAIRFIELD ILL	100	.8700	100	.5200 T-22.	100	.7400
KRANER JOHN W	BOX 73	HARVEL ILL	300	.9500	200	.7850 23.		
KRAUSE A	947 SYLVIA WOOD	PARK RIDGE ILL	900	.8233				
KREGER FRED JR		TAMAROA ILL	100	.9400	100	.8300 T-22.		

# Illinois (Cont.)

189

			16-YD	AVG	HCP	AVG		LBL5	AVG
KROLAK ROBERT F	5227 W 30TH PL	CICERO ILL 60650	800	.8612	400	.7400	T-22.		..
KRONF JAMES V	PO BOX 365	CRYSTAL LAKE ILL	100	.8900	100	.8200	T-22.		..
KRONENBERG DONALD H	2224 GREENBRIAR DR	SPRINGFIELD ILL	1550	.8780	1175	.7372	20.5	300	.5633
KRONENBERG JAMES	2224 GREENBRIAR DR	SPRINGFIELD ILL	100	.7500		..	T-22.		..
KRUCHTEN RONALD J	424 N OAKLEY	ROCKFORD ILL	2600	.8330	1600	.7981	19.	50	.6600
KRUGER JAMES	114 11TH STREET	STREATOR ILLINOIS	800	.8987	600	.7366	20.5		..
*KRUGHOFF JAMES E	5320 BROOKBANK	DOWNERS GROVE ILL		..		..	27.	100	.8900
KRUMSIEK KARL I	1303 MADISON	CHARLESTON ILL		..	50	.7200	T-22.		..
KRUSE DUANE M	1568 RUE DE CHATEAU	BETHALTO ILL	1800	.9144	1600	.8937	21.	1000	.8190
KRYGER RICHARD A	1611 N 34TH AVE	MELROSE PARK ILL	1100	.9163	400	.8000	20.5		..
KUEBLER MARVID D	RR 1	EL PASO ILL 61738	2100	.9252	2050	.8726	22.	600	.7550
KUNZ ROBERT	RR-2	TRENTON ILL 62293	100	.7500		..	T-22.		..
KURLAND HOWARD D	2111 TANGLEWOOD CT	HIGHLAND PK ILL	100	.8700	100	.8700	T-22.		..
KWAKE JOSEPH A	3435 SO WOOD ST	CHICAGO ILL 60608	1400	.7521	1400	.6378	20.		..
LA BORDE WALTER E	904 GOODWIN DR	PARK RIDGE ILL	100	.8700		..	T-20.		..
LACE LLOYD E	900 WASHINGTON	OREGON ILLINOIS	3400	.9241	2600	.8207	22.5		..
LAFAYER ROGER	1912 TAFT AVE	BERKELY ILL 60163	100	.8100	100	.7400	T-22.		..
LAGACY FRANCIS C	RR 1	MOMENCE ILL 60954	2300	.9173	1700	.8464	21.		..
LAGIOIA RICHARD	1553 N 34TH ST	MELROSE PARK ILL	100	.9200		..	T-22.		..
LAGORIA DR F A JR	1550 N STATE PKWY	CHICAGO ILL	600	.9150	675	.8414	24.	200	.8300
LAIDIG ALVIN G	R 2	DIXON ILL 61021	1000	.9350	500	.8620	20.5		..
LAIR LANNY	308 S 8TH	GIRARD ILL 62640	100	.9000		..	T-22.		..
LAMBERT LEON A	RR 1 BOX 208	BONFIELD ILL 60913	100	.9200		..	T-22.		..
*LAMBERT M W	TONICA	ILLINOIS	1200	.7933	1100	.7245	20.		..
LAMP GEORGE C	BOX 124	ENFIELD ILL	400	.7925	400	.6750	T-22.		..
*LANCASTER MARK	PO BOX 423	ALBANY ILL	150	.9266	150	.5533	24.	50	.6800
LANCE ALEX L	RR 5 W LAKE DR	EDWARDSVILLE ILL	2600	.8230	1600	.7306	21.		..
LANDHERR DON	632 LINCOLNWAY W	MORRISON ILL 61270	400	.9050	200	.7000	T-22.		..
LANDRETH FLOYD	409 WILLARDS FERRY	JONESBORO ILL 62952	200	.8650	200	.8500	T-22.		..
LANDSIEDEL HERBERT		MINERAL ILLINOIS	1800	.8761	2400	.8516	22.	1200	.7941
LANE CLEM T	RR#1	BAYLIS ILLINOIS	400	.8500	400	.7925	23.		..
LANGHOFF WILLIAM F	613 N CATHRINE	BLOOMINGTON ILL	1650	.8581	1150	.7234	19.5	300	.6733
LAPENDA JIM	5127 W 21ST ST	CICERO ILL 60650	600	.9200	300	.8500	22.		..
LAPIERRE RODNEY	505 SO CHICAGO	KANKAKEE ILL 60901	1000	.9450	1100	.8318	22.		..
LARRIGAN TOM	1091 SO WASHINGTON	KANKAKEE ILL 60901	200	.8700		..	T-22.		..
LARSON CHARLES	R 1	COLONA ILL 61241	100	.5400		..	T-22.		..
LARSON J M	SHABBONA	ILLINOIS	600	.8733		..	19.		..
LARSON ROGER	RR 3	EARLVILLE ILL 60518	200	.9900	100	.8900	24.5		..
LASARE RICHARD	1255 LESLIE LN	DES PLAINES ILL	200	.7700		..	T-		..
LATHAM MARTIN P	RR 1	PLEASANT PLAINS ILL		..	50	.6000	T-22.		..
LATOZ SAM SR	311 E MAIN	WESTVILLE ILL	200	.7700	100	.7500	19.		..
LAUGHLIN OREN VAILE	491 E AIRLINE DR	E ALTON ILL N	400	.9450	600	.8333	23.5		..
LAUGHLIN RAYMOND	728 W 11TH ST	MILAN ILL 61264	100	.6600	100	.6600	T-22.		..
LAUTERBACH CHARLES A	BOX 154	CLIFTON ILL 60927	200	.9700	100	.8900	20.5		..
LAVELLE JERRY F	518 HILLSBORO	EDWARDSVILLE ILL	100	.9000		..	20.		..
LEAHY KENNETH C	200 JULIAN	WAUKEGAN ILL 60085	600	.6366	100	.8200	T-22.	50	.6400
LEAVER CLEM A	RR 1	ROSSVILLE ILL	100	.9500		..	20.		..
LEE HARRY C	1508 HINMAN AVE	EVANSTON ILLINOIS	600	.8000		..	20.		..
LEE JOHN D	4106 N MASON	CHICAGO ILL 60634	1800	.8827	1400	.8221	20.5	400	.7475
LEE MICHAEL J	RR 3 BOX 225	ST ANNE ILL 60964	100	.8800		..	T-22.		..
LEE RICHARD W	RR#3 BOX 225	ST ANNE ILL 60964	400	.8675	300	.7533	21.		..
LEE ROBERT A	RR 3 BOX 225	ST ANNE ILL 60964	800	.8612	200	.8300	20.		..
LEE ROBERT B	RR 3 BOX 225	ST ANNE ILL 60964	1500	.9253	1100	.8372	22.		..
LEHMAN RICHARD J	2515 A VONESCH RD	PLAINFIELD ILL	100	.8000		..	T-22.		..
LEHNER EDWIN E	218 MOUND ST	JOLIET ILL		..	100	.7900	19.5		..
LEIBERT ARLO	16915 RT 14	WOODSTOCK ILL 60098	1300	.9515	700	.8514	21.5	200	.7700
LEIGHTON EVERETT	1345 WAYSIDE DR	VILLA PARK ILL	900	.7888	100	.6400	20.		..
LELLOS JOHN JR	63 W 113 TH ST	CHICAGO ILL 60628	300	.9433		..	T-22.		..
LEMAY ROBERT JR	1124 TOWNSEND ST	SYCAMORE ILL	100	.8500		..	T-22.		..
LEMON JAMES	BOX 163	IRVING ILL 62051		..	100	.7300	T-22.		..
LENCIONI DAVID	1024 SO FOURTH ST	ST CHARLES ILL	300	.9200	100	.6200	T-22.		..
LENSCHOW CHARLES	230 MAPLEWOOD DR	SYCAMORE ILL 60178	300	.6566	300	.5933	18.	350	.5657
LENSCHOW ROBERT C	1016 S 4TH	DEKALB ILLINOIS	500	.8240	400	.7150	21.		..
*LENTZ RUSSELL	713 STATE ROAD	GRAYVILLE ILL	2900	.8655	2300	.8208	20.	100	.5800
LENZEN RICHARD	RT 3	PLAINFIELD ILL	100	.8800		..	T-22.		..
LESLIE NORMAN L	441 HIGHCREST DR	WILMETTE ILL 60091	2100	.8742	1400	.8335	19.5	550	.6872
LESTEKOW IVAN		DAKOTA ILL 61018	300	.8233		..	T-22.		..
LESTEKOW LARRY	BOX 6	DAKOTA ILL 61018	600	.8450	300	.7000	T-22.	150	.6466
LEVASSEUR ROBERT L	1014 E WILCOX	PEORIA ILL 61603		..	200	.9000	T-22.		..
LEVIN RICHARD	3123 WILMETTE AVE	WILMETTE ILL 60091	200	.6650	175	.4571	T-22.		..
LEVIN WILLIAM W	3123 WILMETTE AVE	WILMETTE ILLINOIS	800	.9600	500	.7460	22.	300	.7133
LEVY HERMAN MD	9531 CRAWFORD AVE	EVANSTON ILL 60203	100	.5300		..	T-22.		..
LEWANDOWSKI JOE	4891 CUMBERLAND RD	NORRIDGE ILL 60656	100	.9300	100	.8800	T-22.		..
LEWIS DARRELL	RR 2	JACKSONVILLE ILL	100	.9100	300	.6066	T-22.		..
LEWIS JOE	1818 MIDLAND	DECATUR ILLINOIS	600	.9116	500	.8180	T-22.		..
LEWIS LEE	146 CAMP STREET	TAYLORVILLE ILL	500	.8120	300	.7466	20.		..
LHOTKA FRANK M	331 BLACKSTONE	LAGRANGE ILL	400	.8500	100	.8000	20.	100	.6000
LIBERTO RUSSELL J	10729 SO BUFFALO AV	CHICAGO ILL 60617	200	.8250		..	T-		..
LIGAN LEONARD L	2301 PINE	ELORADO ILL 62930	100	.8400		..	T-22.		..
LIGHTNER JACK	300 E CHURCH ST	HARRISBURG ILL	200	.9300	200	.7200	T-22.		..
LIGHTNER JOSEPH C	623 W POPLAR	HARRISBURG ILL	200	.9050	200	.7700	T-22.		..
LIMOSARI BOB	13532 LOREL	CHICAGO ILL 60651	400	.8500	200	.7500	T-22.		..
LINCOLN GARY	912 GRAND AVE	LOVES PARK ILL	200	.8000		..	20.		..
LINDEMAN FRANCIS E	110 CALUMET ST	SAVANNA ILL 61074		..	100	.7500	T-22.		..
LINDER C A (MAX)	201 GRACE AVE	ELMHURST ILL 60126	100	.7500		..	T-22.		..
LINDLEY DENNIS A	602 BEECH ST	MARSHALL ILL	2900	.9569	1800	.8661	26.	1000	.8950
LITRELL LEONARD G	113 CHESTNUT	LINCOLN ILL 62656	150	.6600		..	20.		..
LLOYD ALAN RAY	SERVICE SCHOOL CM	GREAT LAKES ILL	100	.8600		..	T-		..
LLOYD RAYMOND F		DECATUR ILL		..	100	.8700	T-18.5		..
LLOYD RICHARD A	458 NO GROVE AVE	ELGIN ILLINOIS	1700	.8988	1700	.8252	21.	350	.7371
LOCKWOOD MEL	BOX 385	GREENVIEW ILL	200	.8350		..	T-22.	50	.4000
*LOFGREN ALBERT P	3376 CENTRAL AVE	CHICAGO 51 ILL	200	.9850	300	.8833	23.5	300	.8833
LOHMAN DONALD	107 MOUSHON	E PEORIA ILL 61611	100	.8000		..	T-22.		..
LOITZ JOSEPH W	RR 2 BOX 48	PEOTONE ILL 60468	3800	.9889	2300	.8739	19.	1600	.8131
*LOITZ ROBERT N	RR #2	PEOTONE ILL	3500	.9488	1900	.8500	25.	1100	.8309
LOITZ VICTOR	RR 2 BOX 48	PEOTONE ILL 60468	100	.8500		..	19.		..
LOMELINO ELDON S	RR 1	DIVERNON ILL 62530	2050	.8575	1950	.7959	20.	150	.8000
LONEGAN CHARLES	R 2	JACKSONVILLE ILL	1100	.8700	100	.8300	T-22.		..
LONG HARRY	3131 LEONARD ST	SPRINGFIELD ILL	600	.8716	300	.8466	20.		..
LONG JOHN E	S MAIN	AVON ILLINOIS	3950	.8919	3500	.8342	21.5	100	.6000
LONGFIELD ALBERT E	597 E FORUM DR	TOSELLE ILL 60172	300	.4400	200	.3550	T-22.		..
LOUDEN JAMES P	RR 2	LA HARPE ILL 61450	100	.9600	100	.8000	T-22.		..
LOUDEN ROBERT B	BOX 202	STRONGHURST ILL	700	.8957	500	.7760	T-22.		..
LOVE JAMES L	4705 VINCENT AVE	GRANITE CITY ILL	300	.9200	300	.5900	21.		..
*LOVE LAVERNE	MOMENCE	ILLINOIS	2900	.8765	1550	.8193	20.5		..
LOVE LAVERNE JR	RR #1	MOMENCE ILL	250	.9320	200	.7650	21.5		..
LOVE WILLIE	CUSTER PARK	ILLINOIS	1700	.9505	1300	.8315	22.		..
LOVELL KEITH	BOX 585	FISHER ILL 60936	100	.9700	100	.9200	T-22.		..
LOVERIDGE ALVIN L		ALEXIS ILL 61412	300	.8666	300	.7133	T-22.		..



## Illinois (Cont.)

			16-YD	AVG	HCP	AVG		DBLS	AVG
LOVERIDGE ROGER	PO BOX 14	RIO ILLINOIS	400	.9075	500	.8060	22.	*	*
LOWERY RON	101 STANTON PT RD	INGLESIDE ILL 60041	1900	.8457	1100	.7763	20.	150	.5066
LOWERY WAYNE	503 S WHITE	MACKINAW ILL 61755	2450	.9763	2000	.8630	26.	900	.8811
LUBKE GEORGE E	5635 W 83RD PL	BURBANK ILL	1600	.7912	600	.7866	19.	*	*
LUCAS JACK L	3323 N LEAVITT ST	CHICAGO 18 ILL	1100	.9081	1300	.8484	21.	1100	.7600
LUCAS RODNEY H	120 N LEW ST	PLANO ILL 60545	100	.9600	100	.8700	22.	50	.7800
LUCAS RONALD	11 S 236 CARPENTER	LEMONT ILL 60439	2300	.9530	1300	.8676	26.	1200	.9250
LJKEMAN GUY B	208 BELSLEY	SO PEKIN ILL 61564	200	.7650	200	.6000	T-22.	100	.6200
LUDWIG JOHN R	601 OXFORD COURT	NEW LENOX ILL	700	.8800	*	*	20.5	*	*
LUSBY DAVID A	BOX 303	WOODLAWN ILL	200	.9350	*	T-	*	50	.6200
LYLE DEWAYNE	2317 SUN VALLEY DR	CARY ILL 60013	200	.7750	*	T-22.	*	50	.4600
LYNCH MICHAEL L	520 SMITH	BENTON ILL 62812	300	.8300	*	T-22.	*	*	*
*LYNN FRANK E	5210 CLIFTON RD	GODFREY ILL	500	.9220	500	.8480	23.	600	.7683
*MABIE E L	1508 HINMAN AVE	EVANSTON ILL	3300	.8806	2600	.8261	21.	*	*
MACHURA STANLEY F	2223 BUCKINGHAM AVE	WESTCHESTER ILL	900	.8966	700	.8100	20.	100	.5700
MACK RONALD J	6662 SCOTT LANE A13	HANOVER PARK ILL	300	.7133	100	.5300	T-22.	*	*
MACKAY LYNN	904 6TH AVE	STERLING ILL 61081	200	.8150	100	.7400	T-22.	*	*
*MADDUCK RUSSEL		ST JOSEPH ILL	200	.9250	200	.8150	21.	*	*
MAGEE ROBERT J	512 WASHINGTON PL	SYCAMORE ILL 60178	700	.7871	700	.7014	20.	*	*
MAGRUDER B B SR	500 THOMAS ST	EDWARDSVILLE ILL	1300	.9530	800	.8337	24.	*	*
MAGRUDER DANIEL L	3920 GASLIGHT W AP4	GRANITE CITY ILL	100	.8700	*	T-22.	*	*	*
MAHLER GERALD	322 SCOTT ST	LAKE FOREST ILL	100	.7500	*	T-22.	*	*	*
*MAHOLLAND JACK E	RR #1 BOX 180	AUBURN ILLINOIS	350	.9257	*	*	25.	150	.8133
MAIERS LOWELL L	408 N 7TH AVE	MAYWOOD ILL 60153	100	.8300	*	T-22.	*	*	*
MAINS RICHARD B	ROGERS ST	BLUFFS ILLINOIS	2800	.8978	1200	.8250	22.	100	.5800
MAKARZYK DAVID	1927 N NATOMA	CHICAGO ILL 60635	200	.8150	200	.7600	T-22.	*	*
MALEY GARY JOHN	221 W HARRISON	AUBURN ILL 62615	50	.8400	250	.8760	T-22.	50	.7000
MALLEGNI PHIL J	806 LINCOLN	ADDISON ILLINOIS	900	.9600	700	.8642	24.5	400	.8650
MALONE GARY D	2431 AUBURN	ROCKFORD ILL 61103	1300	.8300	850	.8011	21.	100	.7200
MANGIAMELE DAN	11 SO LASALLE	CHICAGO ILL 60603	100	.2000	*	T-22.	*	*	*
MANIERRE GEO A	1520 S TELEGRAPH RD	LAKEFOREST ILL	900	.9255	*	*	20.5	*	*
MANN BASIL P	144 WHITE BRIDGE	HILL	900	.8222	200	.7950	19.5	*	*
*MANN RONALD F	4711 W REDGUD DR	PEORIA ILLINOIS	1150	.9339	1700	.8752	22.	*	*
MANN WILLIAM B SR	945 E MADISON	RIVERTON ILLINOIS	900	.9444	850	.8647	22.	50	.7200
MANN VICTOR	R 1	URBANA ILL 61801	100	.9500	100	.8900	T-22.	50	.7800
MANTIA MIKE	8763 SO KOSTNER	HOMETOWN ILL 60456	100	.9300	*	T-22.	*	*	*
MANTLE L DAVE	205 EAST D ST	BELLEVILLE ILL	600	.7983	950	.8010	19.5	500	.6280
MANUEL GARY L	2247 ALABAMA F V	GREAT LAKES ILL	200	.8250	100	.3800	T-22.	150	.4000
MANUEL HENRY R	1218 WARREN AVE	BELVIDERE ILL 61008	200	.9700	*	T-22.	*	*	*
MANZ PAUL	101 N YORK ST	FOX LAKE ILL 60020	400	.9250	200	.8600	22.	50	.7600
MANZ ROBERT P	10 NORTH YORK ST	FOX LAKE ILL 60020	1900	.9426	1300	.9046	22.5	250	.7880
MANZ WALLACE A	10 N YORK STREET	FOX LAKE ILL	1800	.9394	1200	.8258	22.	50	.8800
MAPLES ROBERT	863 HALLORAN	WOOD RIVER ILL	2700	.9755	1500	.9253	27.	1600	.9506
*MAPLES TOM	211 ELM	QUINCY ILLINOIS	1100	.8227	1000	.7550	20.	100	.5800
MARBLE CLYDE	RR #4	DANVILLE ILL	500	.9600	100	.8500	23.	*	*
MARIAGE SAMMY E	205 SO SEMINARY	GEORGETOWN ILL	2600	.9203	1700	.8694	20.5	*	*
MARINO FRANK	4736 N DUNCOTT	HARWOOD HTS ILL	1100	.9009	600	.8333	21.	200	.6450
*MARKS JOE	RR 1 BOX 302	MONEE ILL	*	*	200	.8550	23.5	*	*
MARLATT THOMAS	RR 1 BOX 5	DECATUR ILL	1550	.9135	1400	.8392	22.	*	*
MARLEWSKI LAWRENCE S	8515 LOVELAND LN	PALOS HILLS ILL	100	.8600	*	T-22.	*	*	*
MARLEWSKI STANLEY E	7518 NO OLEANDER AV	CHICAGO ILL 60648	200	.7400	100	.5600	T-22.	*	*
MARUCCO JOSEPH	916 GLENWOOD AVE	WAUKEGAN ILL	3100	.9638	1500	.8473	24.5	100	.6800
MARR BENNY	BOX 177	CHANDLERVILLE ILL	1450	.8848	1050	.7885	23.	50	.7400
MARR CECIL T	350 E MYRTLE ST	VIRGINIA ILL	1850	.8632	350	.7885	21.	50	.6000
MARR DONALD E	RFD#2 BOX 124	CHANDLERVILLE ILL	200	.8900	*	T-22.	*	*	*
MARR MELVIN L	361 39 AVE	EAST MOLINE ILL	700	.8985	900	.8277	21.	*	*
MARR ROBERT W	709 39TH AVENUE	E MOLINE ILL	1800	.9094	1800	.8311	22.5	100	.7000
MARSH JAMES E	1110 W GOODVIEW	MCHENRY ILL 60050	100	.8900	*	T-22.	*	*	*
MARSHALL BRUCE A	1731 MELROSE ST	ROCKFORD ILL 61103	200	.8600	200	.7850	T-22.	150	.6666
MARSH RICHARD	1110 W GOODVIEW	MCHENRY ILL 60050	400	.9175	*	T-22.	*	*	*
MARTIKONIS RICK	615 N LONDON	ROCKFORD ILL	400	.7625	300	.7333	T-22.	200	.7450
MARTIN DENNY R	3435 60TH ST APT 1B	MOLINE ILL	400	.9750	100	.8000	26.	*	*
MARTIN DONALD L	4 DURELL RT5 BOX248	KANKAKEE ILL 60901	100	.9500	*	*	20.	*	*
MARTIN GARY L	RR 3	VIRGINIA ILL	100	.9300	*	T-22.	*	100	.7100
*MARTIN JAMES J	18938 WILDWOOD	LANSING ILLINOIS	3800	.9650	2100	.8576	26.	100	.8800
MARTIN LLOYD E	239 OHIO	EAST ALTON ILL	200	.9150	200	.7650	T-22.	*	*
MARTIN TOM R	BOX 32	ELWOOD ILL 60421	200	.7950	100	.4900	20.	*	*
*MARVEL BERNARD	RR 1	BROWNING ILL	2050	.9175	1150	.8539	23.	*	*
MARUCCO MIKE		STORINGTON ILLINOIS	1900	.8868	2100	.8481	23.	100	.6900
MASKO DAVID	404 SO FIRST ST	FISHER ILL 61843	2000	.8900	*	*	20.	*	*
MASON CARROL	424 W CHANDLER ST	MACOMB ILL 61455	400	.8775	300	.7800	T-22.	*	*
MASON RICK	424 WEST CHANDLER	MACOMB ILL 61455	600	.9483	300	.9100	T-22.5	*	*
MASON ROBERT C	3522 LOMBARD	FRANKLIN PARK ILL	100	.8200	*	T-	*	*	*
MASSIGNANI GINO	163RD & WALLACE	HARVEY ILLINOIS	100	.6500	*	*	19.	*	*
MASTERSON MARVIN	311 NO MAIN ST	EARLVILLE ILL 60518	900	.8855	700	.8042	21.5	*	*
*MASTON M M	4526 13TH AVENUE	ROCK ISLAND ILL	1250	.8536	1400	.7671	22.5	*	*
MATEER CHARLES	213 SO ILLINOIS	ATWOOD ILL 61913	100	.9000	200	.7600	T-22.	*	*
*MATHER J H	RR #4	SPRINGFIELD ILL	2750	.9418	1300	.8500	25.	*	*
MATHIAS GARRY C	RR 2 BOX 40	MACON ILL 62544	400	.8625	200	.8650	T-22.	*	*
MATHEWS BERT		DOWNS ILLINOIS	2550	.9051	1800	.8644	21.5	350	.7114
*MATTESON DALE	RR 1	MAZON ILL 60444	1700	.8547	1200	.7466	20.	*	*
MATTESON JAMES	RR 1	MORRIS ILL 60450	900	.9355	400	.8775	20.5	*	*
MATTESON MARK A	RR 5	MORRIS ILL 60450	1200	.9166	1100	.7836	20.5	*	*
MATUSEWICZ NORMAN	RR 1 BOX 101	MONEE ILL 60449	450	.8533	400	.7300	20.5	50	.5000
MAVES KURT B	428N WASH AVE	BATAVIA ILL	800	.9450	500	.9080	23.	*	*
MAXEINER REX	RR 1 BOX 330 A	ALTON ILL 62002	100	.9500	100	.7600	T-22.	*	*
*MAXEY WAYNE E	RR#2	MATTOON ILL	1800	.9455	1400	.8300	26.	550	.8781
*MAXWELL TOM	1403 16TH AVE	STERLING ILL 61081	100	.8100	200	.6900	T-22.	*	*
*MAYER PETE	PESOTUM	ILLINOIS	1000	.9540	1800	.8733	24.	*	*
MAZUR DENNIS	24047 LALONDE	LOMBARD ILL	*	*	100	.8100	T-22.	*	*
MCARTOR GERALD L	108 W KELSEY ST	MALTA ILL 60150	400	.8475	200	.7450	T-22.	*	*
MCCAREY JOHN ARNOLD	406 JULIA	SMITHTON ILL 62285	500	.9320	*	T-22.	*	*	*
MCCAREY L J	1339 N 33RD ST	E ST LOUIS ILL	300	.9100	*	T-22.	*	*	*
MC CLURE DEAN	2328 FLORENCE	BLUE ISLAND ILL	2450	.9710	1100	.8945	25.	550	.8400
MCCONNELL JOHN R	1013 UNION AVE	BELVIDERE ILL	500	.8880	100	.8700	T-22.	*	*
MCCORMICK JAMES P	RR 1	GRAND RIDGE ILL	600	.9650	700	.8471	23.	*	*
*MCCOWN CHAS	NEWMAN	ILLINOIS	3400	.9588	3000	.8530	25.5	1550	.8645
MCCOY KEN M	507 WARREN AVE	BELVIDERE ILL	300	.9066	*	T-22.	*	*	*
MCCRAY EDWARD L	RR-1	HAVERLY ILL	*	*	100	.6600	T-22.	*	*
MCCRAY GEORGE		LOAMI ILL 62661	*	*	100	.8100	T-22.	*	*
MCCULLOCH WM J	1233 NO 12	QUINCY ILL 62301	800	.8812	700	.8114	T-20.5	50	.7300
MCDONALD CHARLES W	312 E CHESTNUT	CHATHAM ILL 62629	*	*	100	.8700	20.	*	*
*MCDONALD EUGENE		CHATHAM ILL	400	.9350	500	.8220	24.	*	*
MCDONALD ROBERT	403 WEST NORTH 8TH	SHELBYVILLE ILL	*	*	100	.8300	20.5	*	*
MCDONOGALL DONALD JR	335 RANDOLPH	EAST PEORIA ILL	200	.9450	*	T-22.	*	*	*
MCDONWELL CRAIG	615 N 10TH ST	DEKALE ILL 60115	1500	.9220	1300	.8730	21.	900	.7744
MCDONWELL JEFFREY W	10 GEORGETOWN DR	GRANITE CITY ILL	*	*	100	.7100	T-22.	*	*
MCDOWLIN LARRY J	425 OAKWOOD AVE	HAVANA ILLINOIS	300	.9333	100	.8200	23.5	50	.7200
MCGAHEY O B	BOX 6	GREENUP ILL	1400	.8821	900	.8433	19.	*	*

# Illinois (Cont.)

191

			16-YD	AVG	HCP	AVG	DBLS	AVG
MCGAUGHEY DONALD E	RR-1 BOX 47	MORO ILLINOIS	700	.7600	700	.7214 T-22.		..
MCGAUGHEY RICHARD L	RR 1 BOX 42	MORO ILL 62067	900	.8611	700	.7242 21.		..
MCGAUGHEY RICKY L	RR 1 BOX 42	MORO ILL 62067	1300	.8315	500	.7180 18.		..
MCGEE DELBERT	PO BOX 98	DUNFERLINE ILL	300	.9200	200	.8650 T-22.		..
MCGEE HUBERT	9629 52ND AVE	OAKLAWN ILL 60453	1100	.8790	700	.7542 21.		..
MCGEE NAI	8021 W 91ST ST	HICKORY HILLS ILL	1600	.9243	1100	.8518 21.5		..
MCGINNIS KURT A		LOAMI ILL		..	100	.8000 T-22.		..
MCGOWAN FRANCIS P	1248 N 4TH ST	SPRINGFIELD ILL	1000	.9120	1000	.8440 21.		..
MCGOWAN GARY	PO BOX 373	MINOOKA ILL	300	.9233	300	.8233 24.	200	.8400
MCGRAW JOHN	RR 1 BOX 122 A	WILMINGTON ILL	1700	.9264	1200	.8683 22.5		..
MCGROGAN THOMAS G	508 N TOMAN	PROSPECT HTS ILL	100	.8700		.. 21.		..
MCGUYER WM R	716 DELTA AVE	ROMEORVILLE ILL	200	.8100		.. T-22.		..
MCHEVRY DONALD E	RR-2	FLORA ILL 62839	2900	.9251	400	.7850 21.		..
MCINTYRE MICHAEL P	1907 PURDUE	PEORIA ILL 61504	200	.9400	100	.9400 T-22.		..
MCKAY DENNIS L	428 W PEARL	JERSEYVILLE ILL	1000	.9380	800	.8587 21.		..
MCKEE MICHAEL J	327 ROSE ST	GLENWOOD ILL 60425	400	.8375	300	.7400 T-22.		..
MCKELVEY MIKE	BOX 142	REYNOLDS ILL 61279	300	.8900	300	.8833 T-20.5		..
MCKELVEY ROBERT	NO END WEST ST	REYNOLDS ILL	600	.9000	700	.7871 22.	50	.6600
MCKENNY DONALD R	1517 NORTH DAVIS	JOHNSTON CITY ILL	900	.9011	900	.8233 21.	100	.7200
MCKEOWN JOHN R	RR-1	PEKIN ILL 61554	300	.8333		.. T-22.		..
MCKILLIP PAUL G	2122-73RD AVE	ELMWOOD PARK ILL	900	.8366		.. T-22.		..
MCKILLIP ROBERT M	917 MALL RD	INGLESIDE ILL 60041	800	.8962		.. 20.		..
MCKOWN JOHN C	PO BOX G	CARTERVILLE ILL	400	.8325	500	.7040 T-22.	150	.7666
MCKOWN JOHN C JR	527 N DIVISION ST	CARTERVILLE ILL	100	.3500		.. T- .		..
MCKOWN KEVIN R	527 N DIVISION ST	CARTERVILLE ILL	100	.7400		.. T- .		..
MCLEAN DANIEL J	616 NORTH ST	CHAPIN ILL 62628	100	.8500		.. T-22.		..
MC LEAN DONALD G	809 SPEAR DR	NORMAL ILL	300	.8533		.. T-22.		..
MCMASTERS GERALD	431 SO MERRILL	CATLIN ILL 61817	1400	.7950	900	.6977 20.	850	.7164
MCMILLEN A R	801 PLAINFIELD	DOWNERS GROVE ILL	2550	.9325	2150	.8330 24.5	600	.7366
MCMILLEN HARRY L	801 PLAINFIELD RD	DOWNERS GROVE ILL	1100	.6290	600	.5783 20.		..
MCMULLEN LOY		IPAVA ILLINOIS	100	.9300	100	.8100 22.5		..
MCNALLY JAMES A	500 NELSON	MORTON ILL 61550	1150	.8965	900	.7988 23.		..
MCNAMARA JAMES F	22510 YATES	SAUK VILLAGE ILL	400	.7875		.. T- .		..
MCNEAR CHARLES E	312 SO POPLAR	PANA ILL 62557	300	.7100	300	.7600 T-22.		..
MCNEESE JOHN W	MAIN & CHESTNUT	WESTERVELT ILL	1050	.8285	800	.7412 19.5		..
MCQUADE FRANK DR	RR-1 BOX 237	ELBURN ILL	1400	.8800	400	.8125 22.		..
MCQUADE JOHN	RR-1 BOX 237	ELBURN ILL	1600	.7606	800	.7537 19.		..
MCQUINN JAMES R		GREENVIEW ILL 62642	550	.8436	850	.7435 21.	50	.7000
MCRAE STEVEN	#6 SHORT ST	BETHALTO ILL 62010	100	.8400		.. 20.		..
MC VEY FRED	RR 2	WESTFIELD ILL	400	.9025	100	.9200 20.		..
MCWILLIAMS WM H	RR #2	CHAMPAIGN ILLINOIS	1000	.9110	500	.8160 21.5	500	.7980
MEADE BILL	3102 PIPER RD	SPRINGFIELD ILL	400	.8675		.. T-22.		..
*MEAR MARVIN	529 S CHICAGO AVE	KANKAKEE ILL 60901	2600	.9473	2000	.8635 24.	900	.8122
MEIER MICHAEL J	690 DEVONSHIRE LN	CRYSTAL LAKE ILL	700	.8528		.. T-22.		..
MEINECKE DANIEL H	RR 1	RANTOUL ILL 61866	1300	.9500	1100	.9254 22.		..
*MEINERS DON	RR 1	COLFAX ILLINOIS	800	.9250	400	.7575 27.	100	.7300
MEIVDINO JOE		LAKE FOREST ILL	100	.9100		.. T-22.		..
MELCZKO A		HAMMOND IND	100	.9500		.. T-22.		..
MELLOTT CARSON	108 ELM ST	WOODLAWN ADDN	2000	.9475	1700	.8511 25.	350	.8314
MENICHTTI ALEX R	RR #1	OWANECO ILLINOIS	200	.8850		.. 19.		..
MENNELL FRANK G	1970 CHESHIRE LANE	WHEATON ILL	600	.9183	500	.8500 20.	500	.7840
MENTZER RONALD C	506 FOX RIVER ST	PLAINFIELD ILL	100	.6300		.. T-22.		..
MEREDITH MARVIN	3505 CHUCKER PL	WOODSTOCK ILL	200	.9500	300	.8733 T-22.	100	.7900
MEREDITH WILBUR		MAZON ILLINOIS	3200	.9443	1300	.8369 23.5		..
MERRITT C I	2355 RICHMOND RD	DECATUR ILL	100	.8500		.. 20.5		..
MERRITT LEWIS A	217 WEST DURFFE	CERRO GORDO ILL	1300	.7900	600	.7283 19.5		..
MERRITT W R	15026 CHICAGO RD	DOLTON ILLINOIS	3300	.8809	2400	.8354 20.	150	.7200
METCALF DAVID	3100 S MAPLE AVE	BERWYN ILL 60402	1100	.9027	100	.9000 21.	100	.8000
METCALF RAY	RR 1	ALBION ILL	500	.9560	200	.9000 T-22.		..
MEYER CARL F	704 KEOKUK ST	LINCOLN ILL 62656	3150	.9104	1900	.8178 20.	950	.6936
MEYER DIETER B	1340 RAYMOND DR	AURORA ILL 60538	400	.9100	400	.8400 T-22.	100	.5600
MEYER JOHN J	2250 S 14 AVE	BROADVIEW ILL	300	.8833	300	.7966 21.5		..
MEYER LEE H	330 ST CHARLES RD	VILLA PARK ILL	500	.8520	200	.7800 T-22.		..
MEYER PAUL	PO BOX 96	EDWARDSVILLE ILL	600	.8950	300	.8566 22.5		..
MEYER PAUL G	RR 2	JACKSONVILLE ILL	1900	.9500	2100	.8628 25.	450	.8111
MEYER ROBERT	15 TAYLOR COURT	BEARDSTOWN ILL	1175	.9123	650	.8076 21.5	250	.8520
MEYER RONALD E	102 E MULBERRY	NORMAL ILL 61761	100	.8800	100	.8700 T-22.		..
MEYERS CLARENCE A	RR 1 BOX 214	ROCKTON ILL	600	.7250	475	.6968 19.	50	.5600
*MEYERS JOHN W	435 MAPLE AVE	AURORA ILL 60505	2700	.8185	3000	.7936 21.		..
MEYERS WAYNE E	2009 PACIFIC AVE	WAUKEGAN ILL 60085	2800	.9296	2000	.8690 23.	1650	.8084
MEYERS WM G	RR #1	GARDEN PRAIRIE ILL	2900	.8979	1000	.8580 19.5		..
MICHAEL ROBERT	RR 1	LEXINGTON ILL	100	.9900	100	.9100 T-22.		..
*MICHALAK HAROLD L	14835 S LOREL AVE	MIDLOTHIAN ILL	1200	.9475	900	.8788 22.5	100	.7900
*MICHELON LUIGI P	4210 MARSH AVE	ROCKFORD ILL	4200	.9664	2300	.8273 26.	900	.8344
MICHELSEN SOFUS	927 22ND STREET	ROCKFORD ILLINOIS	1300	.9000	1100	.8600 19.5		..
MIDNIGHT WM A	RR 4	OTTAWA ILL 61350	300	.8600	200	.7300 T-22.	100	.6000
MIDONA MICHAEL	16 W 350 94TH PL	HINSDALE ILL 60521	600	.8733	400	.6425 20.	150	.5800
MIELKE GEORGE	10 W THORNDALE	ROSSELLE ILL		..	100	.8300 T-22.		..
MIKEL LEONARD	4243 CENTER AVE	LYONS ILL 60534	200	.9000	200	.8150 T-22.		..
MIKELSON DOUG	1308 FELDMAN DR	LINCOLN ILL 62656	150	.8466		.. T-22.		..
MILAR WILLIS H	313 ARBOR AVE	WEST CHICAGO ILL	700	.9042	300	.8000 20.		..
MILES JOHN H	R 4 BOX 185	LOCKPORT ILL 60441	200	.8550		.. T-22.	50	.5600
*MILES T R	1225 LONG VALLEY	GLENVIEW ILL	1100	.9463	300	.9000 22.5		..
MILINAC DONALD W	3506 RAYCRAFT DR	WOODSTOCK ILL	1100	.9063	400	.7875 22.		..
MILLEM JERRY A	1009 MAIN ST	ERIE ILL	3150	.8844	2150	.8279 19.5	150	.7000
MILLER BRUCE WAYNE	R 1	DAVIS ILL 61019	100	.8600		.. T-22.		..
MILLER BUREL	BOX 14	DONGOLA ILL 62926	2100	.9295	1700	.7647 20.	800	.7750
MILLER ARTHUR G	83 PADDOCK	AURORA ILL 60538	1700	.8900	1200	.8408 20.5		..
MILLER CALLIX E	1720 DE L OGIER DR	GLENVIEW ILL 60025	1100	.8963	500	.8960 22.5	600	.8550
MILLER CLYDE V	RR#1	BETHALTO ILLINOIS		..	100	.8600 25.		..
MILLER DAN	RR 4 SO 24TH	QUINCY ILL	700	.9528	800	.8550 21.		..
MILLER DANNY A	911 E 5TH	BEARDSTOWN ILLINOIS	100	.9100		.. 24.5		..
MILLER DAVID E	RR 2	METAMORA ILL 61548	300	.8800	300	.8033 T-22.	100	.7100
MILLER DONALD E	1027 OLD OAK RD RR2	E ALTON ILL 62024	1300	.9084	1250	.8632 20.5		..
MILLER DONALD G	1106 DEVONSHIRE	CHAMPAIGN ILL	800	.9000	200	.8100 21.		..
MILLER GEORGE H	2104 WINSTON LANE	CRETE ILL	400	.8325	100	.5800 T-22.		..
MILLER HAROLD R	RR #1	NEWMAN ILL 61942		..	100	.8700 21.		..
MILLER JACK	RR 3	ST ANNE ILL 60964	1250	.9000	1000	.8720 20.	200	.6100
MILLER JOHN A	RR 1	FAIRMOUNT ILL	200	.6100		.. T-22.		..
MILLER JOHN F	BOX 275	WOOD RIVER ILL		..	100	.4600 24.5		..
MILLER MIKE L	407 LINCOLN	EAST ALTON ILL	500	.8740		.. T-22.		..
MILLER MARVIN C	305 MECHERLE DR	BLOOMINGTON ILL	950	.8947	600	.8783 21.	150	.6733
MILLER RALPH C	ROUTE #2	ASTORIA ILLINOIS	600	.8066	500	.7140 19.		..
MILLER ROBERT	9534 ADDISON ST	FRANKLIN PARK ILL	100	.9500	100	.8200 T-22.		..
MILLER ROGER D		SECOR ILL 61771	800	.9487	600	.8866 T-22.	100	.8300
MILLER RUSSELL L	35 SALMON CT	SPRINGFIELD ILL	1750	.9285	1750	.8411 25.	550	.8490
MILLER WALTER N	702 N 7TH ST	PETERSBURG ILL	3800	.9173	2200	.8236 20.5	450	.7200
MILLER WARNER	718 N JACKSON	CLINTON ILL	200	.9200	800	.8362 22.		..
MILLER WM E	517 MIKEL ROAD	DANVILLE ILL	500	.8840		.. 19.		..

Illinois (Cont.)

			16-YD	AVG	HCP	AVG		DBLS	AVG
MILLNER E B JR	RR 2	VIRGINIA ILL 62691	600	.8500	200	.7700	T-22.		..
MILLNER RICHARD		VIRGINIA ILL 62691	600	.8283	400	.8375	T-22.		..
MILLS JERRY	1330 ALBERT LANE	WILMINGTON ILL	2100	.9395	2000	.8170	24.	300	.7700
MILLS THOMAS H	737 S WATER ST	WILMINGTON ILL	1700	.7900	700	.7085	18.		..
MILLS THOMAS	1208 WILLIDA ST	WILMINGTON ILL	1000	.9240	1200	.7675	22.		..
MILLER THOMAS K JR	1208 WILLIDA ST	WILMINGTON ILL	800	.7862	300	.7300	18.		..
MILLSPAUGH WARREN	1405 CHERRY ST	MT CARMEL ILLINOIS	100	.7800		..	21.		..
MILNER ALLEN L	216 GLENN DR	CHATHAM ILL 62629	1000	.7830	600	.6500	20.	50	.7400
MINER GARY B	3435 35TH ST	ROCK ISLAND ILL	100	.8900	100	.8900	T-22.		..
MINGER DANIEL S	RR 1	ROANOKE ILL 61561	150	.4666		..	T-		..
MINGER MIKE	RR 1	EUREKA ILL	1200	.9358	1100	.8990	23.	250	.7040
MINGER SAM	RR 1	ROANOKE ILL	250	.8880	100	.8300	21.		..
MINOR KENT	916 W NEW YORK	AURORA ILL 60506	100	.8100		..	T-22.		..
MINORINI RENO	242 EVOLUTIN	HIGHWOOD ILL 60040	1800	.8966	1400	.8307	20.5		..
MINSHEW KENNETH J	9TH GARFIELD	LOCKPORT ILL 60441	600	.6433		..	T-22.		..
MISCHEN MICHAEL M	3109-9TH ST	ROCKFORD ILL 61109	200	.6800	200	.4900	T-22.		..
MOEN LEONARD	1926 KINGSWAY DR	AURORA ILL 60506	200	.9250	100	.8500	21.		..
MOHR GEORGE H	BOX 281	WILSONVILLE ILL	200	.7950	200	.7300	T-22.	100	.5400
MOHR KEITH E	BOX 281	WILSONVILLE ILL	200	.8000	100	.6100	T-22.	100	.5700
MOHR LARRY	RR 1 BOX 25	PLAINVIEW ILL 62676	100	.8600	100	.8700	21.5		..
*MOLL GUSTAV F	9 W JEFFERSON	ALTAMONT ILL	2400	.8762	1100	.8518	21.5	600	.8200
MONCADA SAM	2701 N MAJOR AVE	CHICAGO ILL 60639	1200	.8608	1000	.8290	20.	600	.6616
MONFARDINI PAUL	320 OAK TERRACE AVE	HIGHWOOD ILL 60040	100	.8000		..	T-22.		..
MONFERDIN JOSEPH D	R F D	GARDNER ILL 60424	1600	.9131	1900	.8157	23.		..
MONTAPERTO MICHAEL	241 SO ARLINGTON HT	ELK GROVE ILL	2100	.9076	1300	.8392	22.	950	.8400
MONTGOMERY ROBERT L	122 SO OAK ST	HILLSBORO ILL	300	.7400	200	.5550	T-22.		..
MOON PAUL T	81 N ELIZABETH	LOMBARD ILL 60148	200	.8950		..	T-22.	200	.6150
MOORE CLIFFORD L	R R #1	MEDORA ILL		..	100	.9200	T-22.		..
MOORE CURTIS	5908 SO KILBOURN	CHICAGO ILL 60629	1100	.9090	900	.8555	20.		..
MOORE DENNIS		HULL ILL 62343	500	.9340	500	.8840	T-22.		..
MOORE JAMES A	RR 1	QUINCY ILL 62301	2000	.8910	1950	.8517	20.5	150	.6666
MOOSE JAMES B	1516 14TH ST	ROCK ISLAND ILL	600	.9300	650	.8430	20.5		..
MORELAND RONALD D	2433 E KEYS	SPRINGFIELD ILL	400	.8375	500	.8560	T-22.		..
*MOREMAN ELDON E	8011ING SP3S RD	DANVILLE ILL 61832	1000	.8500	600	.7300	20.		..
MORGAN RICHARD J	4340 W 149TH ST	MIDLOTHIAN ILL	2100	.9433	1700	.8629	22.	200	.6600
MORGAN THOMAS J	4340 W 149TH	MIDLOTHIAN ILL	2600	.9130	1800	.8316	21.5	1500	.8466
MORLEY DAVE	944 LOCUST DR	WEST DUNDEE ILL	200	.9300		..	T-22.		..
MORLEY JOE	RR 2	QUINCY ILL 62301	100	.8400	100	.7300	T-22.		..
MORRIS ARTHUR B	32 COTTAGE AVE	COTTAGE HILLS ILL	1150	.8121	800	.7150	20.	200	.6050
*MORRIS BILL	33 LITTLE MARRYAT	CARY ILL	100	.9800	200	.8950	25.5	350	.9542
MORRIS BOBBY L	4811 SHROPSHIRE DR	ROCKFORD ILL 61109	300	.6466	250	.5440	T-22.		..
MORRIS DENNIS	GLASFORD	ILLINOIS	200	.8250	100	.7500	20.		..
MORRIS FRANK E	RT 1	LOCKPORT ILLINOIS	300	.9600	100	.9800	23.		..
MORRIS KENNETH	521 DIVISION ST	ST CHARLES ILL	200	.7400		..	T-22.		..
MORRIS RANDALL	521 DIVISION	ST CHARLES ILL		..	100	.7700	T-22.		..
MORRIS RONNIE	239 LENA	NOKOMIS ILL 62075	100	.7700		..	T-22.		..
MORRISON GARY D	R 2	BUNKER HILL ILL	700	.8128	500	.7260	T-22.		..
MORROW JAMES R	3438 53RD ST	MOLINE ILL 61265	100	.6900	100	.5700	T-22.		..
MORSE ALLAN	2350 FAIRVIEW DR	ALTON ILL 62002	100	.6400		..	T-20.		..
MORTON CHARLES D	RR 2	VANDALIA ILL 62471		..	75	.8800	22.		..
MOSBACH WM A	5300 CARRIAGE WAY D	ROLLING MEADOWS ILL	200	.9150	200	.7800	T-22.	100	.7500
MOSCINSKI DONALD A	11517 W GRAND AVE	MELROSE PARK ILL	500	.7800	200	.6350	T-22.		..
MOSLEY WILLIAM L	2167 HUNTLEIGH RD	SPRINGFIELD ILL	1000	.7530	700	.7657	19.		..
MOSS BRUCE	PO 59	CAMBRIA ILL 62915	200	.6300		..	T-22.		..
MUCHA ANTHONY	4035 W 25 ST	CHICAGO ILL 60623	100	.9100		..	T-22.		..
MUCKELROY LOREN B	305 WILLIFORD RD	JONESBORO ILL 62952	2100	.9485	1800	.8683	22.	1100	.7927
MULVANEY TRIS MARK	RR 1 HANNA CITY	PEORIA ILL	2100	.9181	1300	.7992	21.	450	.6866
MUNDY CHARLES D	3242 LAKELAND RD	DECATUR ILL 62521	50	.7400		..	T-22.		..
MURPHY CHARLES E	1142 W ELDORADO	DECATUR ILL	1700	.8852	2050	.8370	19.		..
MURPHY CHAS	RR	BUSHNELL ILL	1250	.9392	1050	.8504	22.5		..
MURPHY DONALD J		FARMERSVILLE ILL	100	.7500		..	T-22.		..
MURPHY GEORGE L	144 WEST MORTON	JACKSONVILLE ILL	1750	.9491	1350	.8444	22.5	50	.9000
MURPHY KENNETH	BOX 132	FARMERSVILLE ILL	200	.8500	100	.8600	20.		..
MURPHY PATRICK M	144 W MORTON	JACKSONVILLE ILL	100	.6800	100	.8400	T-20.		..
*MURPHY PHIL	723 W WILLIAM	DECATUR ILLINOIS	2000	.8915	2100	.8600	20.		..
MURPHY REX A	PO BOX 328	KANKAKEE ILL 60901	3000	.9683	3200	.8318	26.	2100	.8709
MURPHY WILLIAM G	1714 N E MADISON	PEORIA ILLINOIS	2200	.9622	1650	.8454	24.	300	.8166
MURRELL RAYMOND W	1008 HILLTOR TR CT	BLOOMINGTON ILL	100	.8400		..	20.5		..
MYERS DONALD L	3325 GILEAD AVE	ZION ILL 60099	200	.8550	100	.8300	20.		..
NADLER EMERY	416 E MAIN	PEOTONE ILL 60468	800	.7875	400	.6975	20.		..
NAFTZGER IRVING	RR 1 BOX 59	ALBANY ILL 61230	850	.9223	850	.8552	21.5		..
NASH RICHARD SR	RR 1	NEW BOSTON ILL	200	.8600	200	.7050	20.		..
NAGEL DALE E	RFD 2	CHENOA ILL	1600	.8950	1300	.8446	22.5	500	.7620
NAPIER RANDAL	BOX 76	ANNAPOLIS ILL 62413	1000	.8880	600	.8533	20.	200	.7000
NATKEVI FERDINAND	723 WENONAH AVE	OAK PARK ILL 60304	200	.9000		..	T-22.		..
NAUMANN RAYMOND	RR 1	GRANVILLE ILLINOIS	200	.8250		..	T-22.		..
NEELS LEROY M	RT 1 BOX 413	COLONA ILLINOIS	1200	.6958	250	.6000	20.		..
NEELY CLARENCE	RT 2 BOX 76	ELGIN ILL	800	.9550	600	.8950	22.5	600	.8550
NEFF ROBERT J SR	R 1 BOX 269	MOLINE ILL 61265	300	.8266	200	.6500	T-22.		..
NEHRT JOE ALLAN	214 E GERMAN ST	CHESTER ILL	1400	.8764	900	.8477	23.	100	.6300
NELLE RICHARD D	1615 SO DOUGLAS	SPRINGFIELD ILL	650	.9615	650	.8615	T-23.5		..
NELMS DONALD R	RR 2	ROCK FALLS ILLINOIS	300	.9266		..	T-22.	300	.8000
NELSEN HAROLD E	1014 GARDNER ST	JOLIET ILL 60433	700	.7142	200	.6250	T-22.		..
NELSON PAUL	BOX 275	VIOLA ILLINOIS	600	.7966	800	.8000	20.	50	.3600
NELSON CHARLES W	1093 SEYMOUR	DES PLAINES ILL	1300	.8761	100	.7900	20.5		..
NELSON JAMES W	RR 2	GIBSON CITY ILL	400	.9025		..	20.5		..
NELSON KARL	220 OAK	BATAVIA ILL 60510	200	.9050		..	T-22.		..
NELSEN RANDY	1118 WING AVE	ST CHARLES ILLINOIS		..	100	.8100	20.5		..
NERGE DONALD L	114 KING WILLIAM ST	DUNDEE ILL 60118	300	.7833		..	T-22.		..
NEUBAUM FRANCIS H SR	PO BOX 342	GRANVILLE ILL	1600	.8943	1500	.7620	22.	150	.7133
NEUKIRCH RONALD	7352 OAKTON	NILES ILL 60648	600	.8233	400	.7025	T-22.	200	.7600
*NEUNABER BRUCE I	BOX 299 RR 6	EDWARDSVILLE ILL	1100	.9354	1400	.8550	21.5	100	.6800
NEVIN RICHARD	BOX 31	GRAND RIDGE ILL	300	.9033	500	.8140	21.		..
NEWBROUGH KENNETH	RR #1	CUSTER PARK ILL	200	.7500	200	.7500	20.		..
NEWENHAM RONALD L	219 SECOND AVE	HAMPTON ILL	150	.8400	50	.7200	20.		..
*NEWGREN JOHN C	10008 SO KOLIN AVE	OAK LAWN ILL 60453	1000	.9540	600	.8583	24.5	400	.8075
NEWLIN STANLEY	PO BOX 145	HUTSONVILLE ILL	100	.8900	100	.8300	T-22.		..
NEWMAN EDGAR A JR	2210 VERMONT	QUINCY ILL 62301	2050	.9190	2050	.8356	24.	900	.7222
NEWMAN HENRY	2115 S 23 AVE	BROADVIEW ILL	2500	.8852	1600	.8537	20.	1280	.7367
NEWMAN MARK W	709 OAKLAND	QUINCY ILL 62301		..	100	.8700	T-22.		..
NEWMAN RICHARD	3 VICKY CT	QUINCY ILL 62301	200	.8650		..	T-22.		..
NEWTON OTTO C		ELDRED ILL	1650	.9030	250	.7360	21.5	50	.6600
NICHOLS ART	2680 SIERRA DR	ROCKFORD ILL 61109	100	.9500		..	T-22.		..
NICHALSON DANIEL R	615 MAIN ST	HILLSDALE ILL	150	.7600	100	.4800	T-22.		..
NICHOLSON DAVE	527 SPRINGINGS GUTH	ROSELLE ILL	1100	.9581	1500	.8620	26.	900	.8600
NICKELS K B	RR 1	ELBURN ILL	1400	.9485	1400	.8335	23.5	100	.8000
NIELSEN ELMER G	P O BOX 222	S WILMINGTON ILL	1800	.7905	600	.7383	18.		..
NIELSON JAMES G	1009 S 4TH AVE	MAYWOOD ILL 60153	400	.6275	200	.7200	T-22.	100	.6100
NIELSON JON	1323 ROOSEVELT	BROADVIEW ILL	100	.7500	100	.6400	T-22.		..



			16-YD	AVG	HCP	AVG	DBLS	AVG
*NIELSON N Q	1923 ROOSEVELT RD	BROADVIEW ILL	700	.8314	700	.7471	20.	100 .6200
NILES JAMES FRANKLIN	RT 1	E PEORIA ILL 61611	1000	.9320	600	.8416	20.	200 .6900
NITZ DONALD L	BOX 341	PORT BYRON ILL 61275	50	.7200	50	.7200	20.	..
NITZ GEORGE	BOX 325	HILLSDALE ILL 61257	3700	.9178	2550	.8317	21.5	50 .6400
*NIX ALBERT W	RR 6 22 WILLOW DR	OLNEY ILL	200	.7800	500	.7540	19.	50 .3800
NIZENKOFF C C	1258 WILSON AVE	CHICAGO ILL 60640	200	.7350	..	T-22.	..	..
NOCCHI PAUL J	3041 N HONORE ST	CHICAGO 13 ILL	1600	.8956	1400	.8150	20.	..
NOEL HOWARD	RT 30 CICEBO AVE	MATTESON ILLINOIS	1000	.9490	800	.9112	24.5	..
NOEL RONALD	545 MICHAEL ST	CRETE ILL 60417	900	.9255	400	.8900	20.	..
NOLAN ART	11 PARK LN	GOLF ILL	700	.8628	100	.8300	20.5	200 .8250
NOLAN BRIAN E MD	1700 WIGGINS	SPRINGFIELD ILL	950	.8494	1000	.7440	21.	600 .6633
NOLAN MICHAEL	1700 WIGGINS	SPRINGFIELD ILL	100	.7500	200	.8300	18.5	100 .7300
NOLTE ALAN R	264 WESTWOOD	E ALTON ILL 62024	1000	.8640	900	.6666	20.	450 .6755
NOLTE GLENN D	826 DOUGLAS	MORRIS ILL 60450	100	.8600	100	.6400	T-22.	..
NOLTE RICHARD	1637 W ILL AVE	AURORA ILL 60506	200	.8800	200	.7750	T-22.	..
NORTON CHARLES S	142 FLINTRIDGE DR	ROCKFORD ILL 61107	1000	.9200	1000	.7910	21.5	300 .7733
NORTON FRED	RR 1	HUTSONVILLE ILL	100	.9600	100	.8200	22.	..
NORTRUP FARREL D		STRONGHURST ILL	400	.7050	400	.5925	T-22.	..
NORWOOD JAMES G	631 NO 32	EAST ST LOUIS ILL	3100	.9158	2700	.8148	23.	1300 .7723
NOVAK LADDIE	2520 NELSON SQ	WESTCHESTER ILL	900	.8333	500	.7680	T-22.	..
NOVAK WAYNE	2339 SO QUINN	CHICAGO ILL 60608	100	.6400	100	.8100	T-22.	..
*NUCKOLLS GALE	429 S MIDDLE ST	GRAYVILLE ILL	1100	.9509	900	.8888	24.5	..
NUNN DONALD J	RR 4 BOX 365	DECATUR ILL 62521	700	.9042	500	.8420	20.5	100 .5500
NUTINI ANTHONY	904 MERRY LN	OAK BROOK ILL 60521	200	.7900	..	T-22.	..	..
NYSTROM DENNIS C	RFD 4	CARBONDALE ILL	600	.8916	600	.7400	20.	50 .7400
OBENAUF DONALD	20 GLEN ST	GRAYSLAKE ILL 60030	100	.9300	..	T-	..	..
OBLENESS GERALD V	RR 1	WASHINGTON ILL	900	.9044	800	.8125	20.5	200 .7400
OBOYLE ROBERT H	19 W 119 Av	BARBIZON	1100	.9309	600	.8783	20.5	650 .8230
O'BRIEN BOBBIE	BOX 41	GREENVIEW ILL 62642	100	.8900	..	T-22.	..	..
O'BRIEN EDWARD J	7706 KEDVALE AVE	SKOKIE ILL 60076	1400	.9521	1200	.8558	22.5	..
ODDO SAM	1722 W NEWCASTLE	CHICAGO ILL 60635	200	.8650	200	.7350	T-22.	50 .7400
ODH JOHN L	1050 GAGE ST	WINNETKA ILL 60093	1100	.8581	400	.7550	21.5	..
*ODLE KEN L	125 S 3RD AVENUE	KANKAKEE ILL	2900	.9286	2600	.8684	21.5	900 .7388
OGILVIE RICHARD B	EXECUTIVE MANSION	SPRINGFIELD ILL	100	.5600	..	T-22.	..	..
OHDA LARRY	152 RUSSELL ST	ROCKTON ILL 61072	800	.8025	500	.7440	20.	150 .7000
ODAFFER VERNON C	35 REEDER DR	DECATUR ILL 62521	450	.8177	500	.7780	20.	..
OHL DAVID D	2008 N CALIFORNIA	PEORIA ILL	100	.9900	100	.8300	21.	..
*OHL TEMPLE F	1716 N E MADISON	PEORIA ILLINOIS	1600	.9475	1150	.8547	23.5	50 .8200
OLANDESE LOUIS D	182 GRAND AVE	FOX LAKE ILL 60020	1700	.8941	1300	.8407	20.	550 .7381
OLDFIELD JAMES L	RR 2	STERLING ILL 61081	200	.7800	200	.7350	T-22.	..
OLDHAM RONALD D	807 ROSARY LANE	JOLIET ILL 60435	1300	.8353	200	.7800	20.	..
*OLDWEILER JOHN M	170 COBB AVE	DECATUR ILL	2450	.9077	2150	.8590	21.5	1000 .8000
OLINGER RICHARD B	1600 S MANNHEIM	WESTCHESTER ILL	300	.8166	..	20.	..	..
OLSEN RICHARD S	519 AUSTIN AVE	DOWNERS GROVE ILL	700	.9228	400	.8900	24.	..
OLSEN STEPHEN J	2117 PACIFIC AVE	WAUKEGAN ILL 60085	500	.9200	200	.8900	T-22.	..
OLSON DAVID E	BOX 97	POPLAR GROVE ILL	800	.8850	200	.7200	T-25.	..
OLSON JACK	727 N 39TH	EAST ST LOUIS ILL	900	.8766	600	.8066	21.5	300 .8033
OLSON WALTER	114 E WAYNE ST	FREEPORT ILL	700	.8514	100	.9300	18.	..
ONEAL WILLIAM L	112 HEAD ST	CARTHAGE ILL 62321	1100	.8763	800	.7550	20.	..
ORGAN OREN L	WAYNESVILLE	ILLINOIS	750	.7973	700	.6900	19.	..
ORIENT JAMES	1000 W 47 PL	CHICAGO ILL 60609	100	.8300	100	.6600	22.	..
ORMSBY TED	RFD 1	BIG ROCK ILL	800	.9200	500	.8880	22.	100 .7300
OROS ROBERT	29 SENECA DR	AURORA ILL	300	.7433	..	T-22.	..	..
O ROURKE CHARLES C	2934 SUNNYSIDE	BROOKFIELD ILL	400	.8475	100	.7900	T-22.	..
OSTRUSZKA WAYNE	3649 N NORA	CHICAGO ILL 60634	300	.8400	..	T-22.	..	..
OUDEKERK HARVEY	ROUTE 3	MORRISON ILLINOIS	2800	.8650	2450	.8236	19.5	350 .6371
OUSLEY ROY M	2657 W MACON	DECATUR ILLINOIS	1200	.9125	1400	.8550	20.5	300 .6866
OVERSTREET DENNIS L	BOX 54	STRONGHURST ILL	700	.6657	200	.5700	T-22.	..
OVERSTREET F E	P O BOX 67	RARITAN ILLINOIS	1050	.8276	2500	.8284	21.	..
OVERSTREET JAMES E	2003 HUFFMAN BLVD	ROCKFORD ILL 61103	2375	.8547	1500	.8093	18.5	..
OVERTON DON		MEDIA ILLINOIS	850	.8764	900	.7522	21.5	..
OWENS DALE JOSEPH	426 HARMON AVE	DANVILLE ILL	700	.7100	600	.7466	T-22.	..
PADEN JOHN M	RR 2	HILLSBORO ILL	300	.9333	100	.9300	23.	..
PALASOTA MILTON	2239 RAMSEY CT	SCHAUMBURG ILL	100	.9600	100	.8800	T-22.	..
PALMER RONALD L	RR 1	ST JOSEPH ILL	800	.8975	1200	.8683	20.	..
PALMER MICHAEL	402 N MAIN	ST JOSEPH ILL	1200	.9358	1300	.8800	26.	300 .8200
PALMER STEVE LEE	RR 1	ST JOSEPH ILL	100	.7200	..	T-22.	..	..
PANTALEO ANTHONY	2321 NORTHGATE	NO RIVERSIDE ILL	200	.8500	..	20.	..	..
PALS JIM	1823 W PEARL AVE	ROCKFORD ILL 61103	200	.9200	..	20.5	..	..
PANZIER DAVID R	817 HOMM	BETHALTO ILL	400	.8750	400	.7950	T-22.	..
PANN RICHARD	228 W PENROSE	LOVES PARK ILL	400	.8050	200	.5300	T-22.	..
PARADEE LARRY C	RR 1 BOX 4	DECATUR ILL	50	.8600	50	.6200	T-22.	..
PARILLO JOSEPH W	812 LONGMEADOW DR	GENEVA ILL 60134	400	.7750	200	.6800	T-22.	..
*PARIS DON J	MONTAGUE ROAD	ROCKFORD ILL 61102	1100	.7536	400	.7675	18.	100 .7300
PARK JAMES	BOX 35	TILDEN ILL 62292	600	.8100	300	.7100	T-22.	..
PARKER FREDDIE R	NAVAL EXAM CENTER	BLDG 2711	400	.8725	..	T-22.	100 .8300	
PARKER JESSE W	1513 W LOCUST ST	BLOOMINGTON ILL	200	.8900	200	.8900	21.	200 .7850
PARKER WALTER B	300 GETTYSBURG RD	APT B	600	.9633	..	25.	..	..
PARKER Z BURT	BOX 178	ST JOSEPH ILL 61873	600	.8466	500	.8340	19.	..
PARKINSON BILL JR	110 E LAKE	PANA ILL 62557	1600	.8893	1650	.8939	21.5	50 .5200
PARMENTER RICHARD L	1003 WEST MADISON	AUBURN ILL 62615	1150	.8895	1450	.8800	22.	300 .7900
PARMENTER RICHARD JR	1003 WEST MADISON	AUBURN ILL 62615	100	.8700	100	.6200	T-22.	..
*PARIS DON J	R R #1	WINNEBAGO ILL	1600	.8878	600	.8433	22.	150 .7800
PARSONS ALVIS	110 JEANETTE PL	MUNDELEIN ILL	2100	.9242	1000	.8610	21.5	..
PASCHEDAC ELROY JR	4200 LAKE DR (REAR)	GRANITE CITY ILL	700	.8957	600	.7800	T-22.	..
PASHEA JOE	2515 SHERIDAN	GRANITE CITY ILL	100	.8600	..	T-22.	..	..
PATERA ROGER	7041 W PERSHING RD	STICKNEY ILL 60402	800	.9112	600	.8266	20.5	300 .7766
PATON JOHN	304 MAIN ST	FRANKLIN ILL 62638	200	.9050	200	.7950	T-22.	..
PATTERSON CARMON	509 MARCLARE	DIXON ILLINOIS	3450	.9197	2450	.7922	24.	100 .6800
PATTON DON	914 W ADAMS	AUBURN ILL 62615	200	.9100	100	.8300	T-22.	150 .8066
PATTON KEVIN	49 INVERNESS	SPRINGFIELD ILL	1100	.8654	500	.8680	20.	..
PAUL JERRY R	1302 JEFFERSON ST	BEARDSTOWN ILL	100	.8300	100	.6900	T-22.	..
PAYNE LOWELL E	208 AVALON RR 1	EAST ALTON ILL	..	..	200	.8200	20.	..
PAYNE W G	551 MEADOW ROAD	WINNETKA ILL	3200	.9606	1400	.8528	23.5	900 .7844
PEARCE ROY B	303 W MARKET	PALESTINE ILLINOIS	200	.9350	..	26.	..	..
PEARSAUL GEOFFREY N	944 AUGUSTA	ELGIN ILL 60120	400	.9075	100	.6700	T-22.	..
PEARSON DONALD A	115 S KINZIE ST	THORNTON ILL	1100	.9000	1400	.8550	20.5	..
PEARSON PAUL C	2209-39ST	ROCK ISLAND ILL	250	.8520	450	.7488	19.5	..
PEART WM J	50 SO BROADWAY	COAL CITY ILL	100	.8800	100	.7200	T-22.	..
PEMPEK HENRY A	5207 SO LONG AVE	CHICAGO ILL 60638	500	.8180	..	T-22.	..	..
PENN ROBERT W	424 N MACARTHUR	MORTON ILL 61550	200	.7350	..	T-22.	..	..
PERKINS LARRY W	RR 2	FAIRFIELD ILL	1800	.9011	1900	.8673	23.	350 .7628
PERJES JOSEPH	1728 W LELAND	CHICAGO ILL 60640	100	.7000	..	T-22.	..	..
PEROZZO ROBERT R	PJ BOX 21	IRVING ILL 62051	1500	.9253	1100	.8845	24.	450 .8622
PERRY DENNIS D	RR 1 BOX 101 A	COAL VALLEY ILL	1500	.8226	1500	.7604	19.	600 .6000
PERNICONI ATTILIO	1520 S BOEGER AVE	WESTCHESTER ILL	900	.8900	..	20.	..	..
PERSICO SAM JR	2900 DARSET LANE	NEW LENOX ILL	800	.9500	100	.9000	24.5	500 .8360
PESSENA JAMES C	1010 LAFAYETTE	AURORA ILL 60505	200	.7900	..	T-22.	..	..
PESSINA ROBERT	1010 LAFAYETTE ST	AURORA ILL	1600	.9343	1300	.8776	22.	500 .7880

Illinois (Cont.)

			16-YD	AVG	HCP	AVG	DBLS	AVG
PESSINA WM E	RR 3 BOX 306	AURORA ILL 60504	700	.9442	300	.8600	21.	..
*PETERS BERNARD J	RR # 1	CLIFTON ILLINOIS	1600	.9262	1100	.8436	22.	..
PETERS CORKY	359 DUDLEY ST	GALESBURG ILL	500	.8100	500	.6880	T-22.	150 .7733
PETERS CLARENCE	RR 2	CLIFTON ILLINOIS	900	.8655	800	.7762	22.5	300 .8266
PETERS DONALD	RR 2	CLIFTON ILLINOIS	450	.8911	450	.7666	20.	..
PETERS LARRY	RR 2	CLIFTON ILL 60927	650	.8692	600	.8333	20.5	..
PETERS JACOB C	RR 2	CLIFTON ILLINOIS	900	.9155	800	.8450	21.	200 .7800
PETERS JAMES	RR 2	CLIFTON ILLINOIS	200	.6700	100	.8100	20.	100 .7500
PETERS MICHAEL	495 EAST FIRST AVE	CLIFTON ILLINOIS	1400	.9464	900	.8922	20.5	..
PETERS RAYMOND A	1105 N HAYES	HARVARD ILLINOIS	100	.9600	300	.8666	22.	..
PETER RUSSELL	1712 CHERRY	QUINCY ILL 62301	900	.8988	800	.8300	20.5	..
PETERS W A	5000 CRYSTAL LK RR6	GODFREY ILL	900	.8877	300	.8866	20.	..
PETERSON CHARLES D	784 ELLA ST	GALESBURG ILL	100	.8700	..	T-22.	..	..
PETERSON FORREST	P O BOX 111	WALNUT ILL	2000	.9625	1300	.8361	25.5	50 .7800
PETERSON GEO D	PROPHETSTOWN	ILLINOIS	300	.8766	700	.8771	20.	..
PETERSON JAMIE F	109 SHELBOURNE DR	NORMAL ILL 61761	250	.7080	50	.6000	T-22.	..
PETERSON M L	BOX 171	AUGUSTA ILL	900	.8855	900	.8355	20.5	..
PETERSON ORRIS D	3404 WOODLAWN RD	STERLING ILL	900	.9122	1000	.8530	20.5	..
PETERSON RODERICK	RR 1 BOX 81	CAPRON ILLINOIS	100	.8300	100	.7900	18.5	..
PETRAS EDWARD	816 SUMNER	ADDISON ILL 60101	200	.8450	200	.7400	T-22.	..
PETRINO LEO	287 NO MAPLE	WOOD DALE ILL	1600	.9300	2100	.8157	23.	1300 .7707
PETROS DIMITRI G	76 HEMLOCK	PARK FOREST ILL	100	.7900	..	20.	..	..
PETERSEN FRANK J	1736 E GATE PKWY	ROCKFORD ILLINOIS	200	.8700	100	.7500	20.5	..
PFIEFFER RONALD	BX 202 SMITH RD	LAKEPORT ILL	400	.9325	400	.8925	23.	200 .8200
PFLEDERER DENNIS	675 ST CHARLES	ELGIN ILL 60120	700	.9328	400	.8000	T-22.	100 .8700
PFUTZENRUTER HENRY	718 SOUTH MONTEREY	VILLA PARK ILL	400	.8725	..	T-22.	..	..
PHALEN JAMES E	815 W CHAMBERS ST	JACKSONVILLE ILL	1600	.9306	400	.8375	22.	..
PHILLIPS HAROLD	14832 MARSHFIELD	HARVEY ILL	450	.9000	300	.8200	21.	..
PHILLIPS JOE	2147 SAUK TRAIL	SAUK VILLAGE ILL	100	.9200	..	T-	..	..
PHILLIPS MICHAEL J	19 SIERRA MADRE	QUINCY ILL	1100	.9009	900	.7933	20.	400 .7000
PIAZZA NORMAN L	404 SO WALNUT	BETHALTO ILL 62010	2200	.8822	1500	.7853	20.5	..
PICKETT DELBERT L	107 S HICKORY	PANA ILL 62557	200	.8300	250	.8160	T-22.	..
PICKETT ERNEST L	RR 6	SPRINGFIELD ILL	100	.4000	200	.7200	T-22.	..
PIERCE BERLYN	1566 GAMAN ROAD	WHEATON ILLINOIS	1200	.8500	800	.7850	20.	300 .7200
PIERCE R M	2024 APT 9 A	ALGONGUIN ILL	100	.7600	..	T-22.	..	..
PILLSBURY EDWARD	618 W HOWARD	PONTIAC ILL 61764	400	.8000	300	.7600	20.	..
PIRTLE LARRY	703 HUGH ST	PLANO ILL 60545	600	.9133	400	.8150	20.5	..
PITNER ROBERT	1509 RAVINE DR	LAKE VILLA ILL	400	.8825	200	.7500	T-22.	..
PLEASANT DWAIN E	107 E ELM ST	MUNDELEIN ILL 60060	100	.8500	..	T-	..	..
PLESKOVICH JAMES S	72 HUBBARD WAY	AURORA ILL 60538	100	.8200	100	.7300	T-20.	..
PLIURA TOM	101 W SCHOOL ST	LEROY ILL 61752	50	.6000	50	.6000	T-22.	..
POND MARION	7401 JUPITER CT	LOVES PARK ILL	600	.8600	300	.7433	T-22.	..
POOL JOHN T	501 BROOKFIELD ST	QUINCY ILL 62301	750	.8786	1000	.7760	21.	..
PORTER JAMES		GARDEN PRAIRE ILL	1800	.9400	1300	.8423	22.5	150 .7666
PORTER JESSE B	3249 SPRUCEWOOD	WILMETTE ILL	1600	.8950	600	.7750	22.	..
PORTER WM J	RT 4 PETERSON DR	PLAINFIELD ILL	1400	.8650	800	.7100	20.	150 .5400
PORTZEN ALAN P	127 1/2 E 11TH ST	PERU ILL 61354	800	.9062	400	.8425	T-22.	..
POTAT JOHN SR	507 SUPERIOR AVE	CALUMET CITY ILL	1100	.8536	900	.7622	20.	..
POTT NORMAN F	10600 S RIDGE DR	CHICAGO RIDGE ILL	100	.9100	100	.8900	21.	..
*POTTS LAWRENCE J	1221 BLANCHARD	DOWNRS GROVE ILL	1200	.9116	1100	.8518	23.	..
POUPORE STEVE	1560 GREEN BAY RD	HIGHLAND PK ILL	3200	.9659	1900	.8857	24.	1300 .8692
POWELL JULIUS D	4120 AUBURN APT 109	ROCKFORD ILL 61103	200	.8800	200	.8200	20.	..
*POWELL PAUL F	505 GRANT ST	DANVILLE ILL	1700	.8470	1400	.8121	19.	..
POWERS STEVEN T JR	4200 LAKE DR	GRANITE ILL	600	.8633	500	.7860	T-22.	..
POWERS WILLIAM P	RT 3 BOX 3	WAUKEGAN ILL	600	.8816	..	20.5	..	..
PREBAN DON E	RTE 1 BOX 552	CARY ILL 60013	1300	.9046	800	.7512	21.	..
PRESTEGARRD HAROLD	721 E 3RD ST	SANDWICH ILLINOIS	100	.8900	100	.8200	T-22.	..
PRESTIDGE ROGER	RR 2	PLEASANT PLAINS ILL	200	.9000	450	.7222	T-22.	..
PRIBBLE RAY	RR #1	ST JOSEPH ILL	600	.9050	700	.8442	25.5	..
PRICE EDDIE	922 WERNER RD	BELLEVILLE ILL	900	.9000	500	.8180	20.	..
PRICE RICHARD E	BOX 197	DANFORTH ILL 60930	700	.9085	600	.7966	21.	..
PRIOR DON	205 SO LANCASTER	GLASFORD ILL	1100	.8018	900	.7911	22.	..
PRODEN GARY R	1418 SANDY HOLLOW	ROCKFORD ILL 61109	100	.9700	..	T-	..	..
PROSTKO JOHN S JR	RR 4	PRINCETON ILL 61356	300	.8433	..	T-22.	..	..
PROVOH NORMAN	812 W WALNUT	CHATHAM ILL	500	.9100	300	.8266	24.	..
PROJETT R	213 W LAKE STREET	SALEM ILL	800	.9400	..	21.	..	..
PRYDE ROBERT J	219 N PINE	MAROA ILLINOIS	250	.9080	100	.8900	T-22.	..
PRYOR RALPH M	433 SO KENDALL ST	AURORA ILL 60505	200	.6650	..	T-22.	..	..
*PTACEK PETE	8171 HESS ROAD	LAGRANGE ILL	1300	.9692	700	.8642	24.	800 .8750
PUCKETT JOHN	PO BOX 1253	DECATUR ILL	500	.8760	700	.8014	21.	400 .5850
*PUGH E T	504 MCKINLEY ST	MORRIS ILL	1900	.7868	1250	.8304	19.	..
PULIS BRAD	2226 CRESTVIEW DR	PEKIN ILL 61554	100	.9600	100	.3800	T-20.	..
PULIS ROBERT N	2226 CRESTVIEW DR	PEKIN ILL 61554	900	.8488	800	.6975	20.5	200 .5350
PULLFY VERNELL	716 SOUTH SIXTH	HERRIN ILL 62948	200	.8550	..	T-22.	..	..
PURNELL JAMES	2126 EAST 222 ND PL	SAUK VILLAGE ILL	..	..	100	.7600	T-22.	..
PYLE ORVILLE	RR #1	PITTSFIELD ILL	550	.7890	700	.7571	18.	..
QUECKBOERNER E O	1244 LA CRESTA DR	FREEMPORT ILLINOIS	100	.8300	..	T-22.	..	..
QUIGLEY JAMES M	2116 FAIRWAY DR	SPRINGFIELD ILL	550	.8236	450	.7444	T-22.	..
QUIRK JOHN L	RR 2 BOX 54 AA	BRIGHTON ILL	1000	.9110	300	.7900	22.5	..
QUIST ROBERT	RR 5 BOX 159	MILAN ILL 61265	100	.7500	100	.6900	T-22.	..
QUIVEY MAX E		LA HARPE ILL	1550	.8038	900	.7600	20.	..
RADLOWSKY BOHDAN	2658 W CORTEZ	CHICAGO ILL 60622	100	.5700	..	T-	..	..
RAINEY GARY E	1191 15TH ST	CARLYLE ILL 62231	3600	.8769	2500	.8228	20.5	1750 .8074
RAINEY RALPH E	1191 15TH ST	CARLYLE ILL 62231	4000	.9460	2600	.8676	23.5	1800 .7627
RAINEY RICHARD L	PO BOX 101	KNOXVILLE ILLINOIS	1200	.9350	1000	.8260	22.5	400 .7575
RAKEBRAND LARRY	513 KNOX	JOLIET ILL 60435	1400	.7850	200	.7300	20.	..
RAKER RAYMOND	105 S ILLINOIS ST	LEWISTOWN ILL	100	.8800	..	23.	..	..
RALSTON GARY D	3306 HENRIETTA	ALTON ILL 62002	100	.8500	100	.7300	T-22.	..
RANDALL ED	BOX 71	CAPRON ILL 61012	1600	.9118	900	.8833	20.5	50 .7200
RANDALL GARY	820 S ROODHOUSE AVE	ROODHOUSE ILL	..	..	900	.9022	23.5	..
*RANDALL H C	1629 S DOUGLAS	SPRINGFIELD ILL	800	.9225	700	.8585	21.	50 .6200
RANDALL PAGE A	RR	BIGGSVILLE ILL	100	.9500	100	.8600	T-22.	..
RANDALL ROBERT L	2136 DAWN	GRANITE CITY ILL	4500	.9331	3150	.8473	24.	1450 .8393
RANDOLPH JOHN	BOX 47	BROADLANDS ILL	900	.9222	1550	.8800	21.5	50 .6400
RASMUSSEN HAROLD J	509 KINGS WAY	JOLIET ILL 60435	3000	.9073	1500	.8480	21.	650 .6907
RASMUSSEN ROBERT L	113 SOUTH AVE	LOCKPORT ILL 60441	100	.8700	..	T-22.	..	..
RASMUSSEN JAMES E DR	516 WESTERN AVE	JOLIET ILL 60435	..	..	100	.5600	T-22.	..
RASMUSSEN JAMES A	311 RIDGEMONT	COLLINSVILLE ILL	300	.9666	700	.8485	T-25.	100 .8800
*RAUSCH RAYMOND R	1516 N 76TH CT	ELMWOOD PARK ILL	3400	.9532	2400	.8212	27.	1550 .8451
RAVENCROFT JOHN A	4952 COYLE AVE	SKOKIE ILL	500	.9260	700	.8671	20.5	150 .7133
REA D L	BOX 83	DALLAS CITY ILL	..	..	300	.8433	25.	..
READ ADRIAN L	721-5TH STREET	CARROLLTON ILL	1700	.9588	1450	.8469	25.5	..
READER CHARLES W	305 LINCOLN ST	COAL CITY ILL	1800	.8944	1300	.8446	20.	150 .7666
READER CLARENCE E	756 2ND ST	BETHALTO ILL 62010	100	.7900	100	.8000	T-22.	..
REAGAN LAWRENCE P JR	426 KING ST	BELVIDERE ILL 61088	200	.8350	..	T-22.	..	..
REAGAN LAWRENCE P SR	426 KING ST	BELVIDERE ILL 61088	200	.9450	..	T-22.	..	..
REAM MAURICE	8229 OSCEOLA	NILES ILL 60648	1200	.9283	1300	.8300	20.5	..
REAMER DAN	2135 W MORSE	CHICAGO ILL 60645	100	.9000	..	T-22.	..	..
REAU JOSEPH D	1000 ENDS LANE	GODFREY ILL	500	.8920	600	.7700	21.5	..

# Illinois (Cont.)

		16-YD	AVG	HCP	AVG	DBLS	AVG	
REBMAN JACK C	BOX 1	IRVING ILL 62051	100	.8900	100	.9200	T-22.	..
*REDDISH DENNIS	13 FRENCH DR	VIRGINIA ILLINOIS	1200	.9216	900	.8922	23.5	..
REDELL ALLAN	ALBANY ST BOX 611	ERIE ILL 61250	150	.6066	150	.5666	T-22.	50 .7000
REDENIUS W G	338 W PATTON ST	PAXTON ILL	2100	.9195	1600	.8331	21.5	..
REDER MICHAEL D	3303 N AVERS AVE	CHICAGO ILL 60618	200	.8300	..	T-22.	..	..
REDINGTON MICHAEL	RR 1	METAMORA ILL 64548	200	.8100	100	.8000	T-22.	..
*REDMAN LOWELL	112 N NINTH ST	ALTAMONT ILL	..	..	200	.8500	21.	..
REDMOND WARREN	302 W STATE ST	ST CHARLES ILL	100	.7200	..	T-22.	300	.6533
REECE KENNETH	21W120 C CANARY RD	LOMBARD ILL 60148	200	.9200	..	T-22.	..	..
REED R KIMBER JR	BOX 182	STEWARTSON ILL	1900	.9563	1500	.8440	23.5	400 .8250
REEDER GEO D	431 SO SCOVILLE	OAK PARK ILL 60304	200	.8200	..	T-	..	..
REESE DAVID	RT 1	COLONA ILL 61241	250	.6600	150	.6333	T-22.	..
REESE TOM	RR 1	COLONA ILL 61241	250	.7120	150	.6466	T-20.	..
REGELBRUGGE AL SR	1120 SO 12TH ST	ST CHARLES ILL	100	.8100	..	T-22.	..	..
REICH LEO V	808 E KAY ST	MORTON ILL	100	.8300	..	19.	..	..
REID C W	2200 MASON AVE	JOLIET ILL 60435	700	.8100	100	.4400	T-22.	..
REID RICHARD	R 1	GLADSTONE ILL	50	.7200	100	.6600	T-22.	..
REIFF ROBERT L	T-7 WILLOW SPRING	MUNDELEIN ILL	1600	.9300	1400	.8671	22.	100 .9100
REILLY W J	3871 HUMBERT RD	ALTON ILL 62002	100	.7100	..	T-22.	..	..
REIMER FRANK	THIRD	GLASFORD ILLINOIS	700	.9028	300	.8500	21.	..
REIMER HUBERT G	609 OGDEN RD	NEW LENOX ILL 60451	1500	.9313	..	21.5	..	..
REMICK PETER E	558 SO JACKSON ST	WAUKEGAN ILL	3400	.9420	1200	.8825	23.	..
REMMERT PETE	RR 1	SECOR ILL	100	.9000	..	23.	..	..
REMPALA DAN J	8149 W 90TH ST	HICKORY HILLS ILL	1200	.9358	1100	.8118	22.	..
RENFRO FRANK	1909 SO HOLMES	SPRINGFIELD ILL	50	.8800	250	.7320	19.	..
REUBER KARL	CEDARVILLE	ILLINOIS	1300	.9323	200	.7750	23.	..
REUSS RICHARD O	12813 MAPLE	BLUE ISLAND ILL	1700	.9064	800	.8075	20.	..
*RHINES PARR A	523 UNION ST	MARSEILLES ILL	1800	.9194	500	.8560	20.5	..
RHODES FRED	11 S 200 RT 83	HINSDALE ILL	100	.9500	100	.8100	T-22.	..
RIBBLE IVAN	1128 SEILER ST	ALTON ILLINOIS	1000	.9170	700	.7971	22.5	..
RICCI CHARLES C	19 W 564 GEORGE ST	ITASCA ILL 60014	100	.8200	..	T-22.	..	..
RICCIO WM H	5527 W HIRSCH	CHICAGO ILL 60651	1700	.9041	800	.8137	21.	100 .7600
RICE EARL	RR #1	DALLAS CITY ILL	1650	.8860	1000	.7780	22.	200 .6500
RICE ROBERT	RR 2 BOX 151	MILAN ILLINOIS	100	.8900	100	.8300	T-22.	..
RICHARDS BARRY L	9630 SO MEADE AVE	OAK LAWN ILL 60453	100	.6100	100	.3800	T-22.	..
RICHARDS RICHARD B	9618 SOUTHWEST HWY	OAK LAWN ILL 60453	500	.8980	500	.7800	T-22.	..
RICHARDSON JOHN L	712 SO LINCOLN	PARK RIDGE ILL	200	.9550	..	22.5	..	..
*RICHARDSON WILLIAM L	BOX 181	BRIGHTON ILLINOIS	2500	.9464	1900	.8121	25.5	650 .7984
*RICHIE WARREN P	9300 SO RILEY RD	MARENGO ILLINOIS	2000	.9635	800	.8200	25.	900 .8044
RIECK EDWARD	1206 WOODCREST DR	DOWNERS GROVE ILL	100	.9600	200	.7450	21.	..
*RIECKHOFF BUTCH	49 JOHN ST	CRYSTAL LAKE ILL	1450	.9455	550	.8327	27.	600 .9366
RIEGER PAUL V	1207 THREE OKS RD	CARY ILLINOIS	500	.9320	600	.8650	20.5	50 .8600
RIEMERSMA GRANT L	5328 CENTRAL	WESTERN SPGS ILL	1300	.9276	1400	.8992	21.	..
RIGLER KENNETH C	225 1ST AVE	ROCK FALLS ILL	3250	.9344	2350	.8702	21.5	550 .7690
RILEY CHARLES E	RR #1 NORTH	MT MORRIS ILLINOIS	200	.8700	200	.8050	20.	..
RINGERING ERWIN B	RR#6	EDWARDSVILLE ILL	..	..	100	.7200	23.5	..
RIO CHARLES JOHN	643 UNION AVE	CHICAGO HEIGHTS ILL	1000	.9440	600	.9083	21.	..
*RINKENBERGER DAVID L	RR 4	STREATOR ILL	300	.8933	400	.8425	25.	..
RIPLEY DWANE A	BOX 57	FISHER ILL 61843	450	.8355	100	.7800	T-22.	..
RISTER MAX	RR 1	LONARK ILL	900	.8733	1100	.7418	20.	..
RITTHALER DALE	118 E WICK ST	MORTON ILL	1200	.9391	500	.8640	26.	100 .7200
RITTHALER JAMES D	118 E WICK	MORTON ILL 61550	900	.8611	200	.8250	T-20.	..
ROBB WILLIAM J	17 JANE	GLENWOOD ILL	2000	.9620	1400	.8371	27.	1550 .9258
ROBBINS JAMES E	RR 1	LYDON ILL 61261	100	.8300	100	.6100	T-22.	..
ROBERTS CARL	475 GEORGE ST	WOOD RIVER ILL	..	..	200	.8850	24.	..
ROBERTS JAMES	406 PAXTON AVE	CALUMET CITY ILL	100	.9400	..	T-22.	..	..
ROBERTS KENNY G	RR 5	QUINCY ILL 62301	100	.8800	100	.8200	T-22.	..
ROBERTSON CHARLES E	277 N BELL AIRE	BOURBONNAIS ILL	100	.9400	100	.7700	20.5	..
ROBERTSON JACK	2154 GREENBRIAR	SPRINGFIELD ILL	..	..	50	.8200	T-22.	..
ROBINSON J L	1334 MONONA AVE	AURORA ILL 60506	100	.8000	..	T-22.	..	..
ROBINSON WILBUR	214 5TH AVE	JOLIET ILLINOIS	3600	.9530	1600	.8506	24.	..
ROBY DAVID	1611 ARDEN AVE	ROCKFORD ILL 61107	500	.8260	300	.7366	T-22.	..
ROE LESLIE	526 SO 7TH ST	VANDALIA ILL 62471	1100	.8318	500	.7520	20.	50 .8800
ROESSLEIN ROLAND	458 FAIRVIEW	ELMHURST ILL	2400	.9258	1800	.8116	22.5	1850 .8697
ROGERS EDWIN A	18 E ROCK ST	PLANO ILL 60545	1750	.9440	1800	.8222	22.5	450 .7644
ROGERS ROBERT E	1224 N CEDAR	NEW LENOX ILL	500	.9120	300	.8000	19.	..
ROGERS WILLIAM H	600 N NILES	TUSCOLA ILL 61953	400	.8850	200	.8800	21.5	200 .7600
ROGERS WM H JR	BOX 87	CAMARGO ILL 61919	..	..	100	.8500	T-22.	..
ROGOZINSKI TOM	2223 7TH ST	ROCKFORD ILL 61108	200	.6550	..	T-22.	..	..
ROHR TIM	320 MADDOX DR	MT ZION ILL 62549	1500	.8980	1100	.8318	20.	..
ROHRSSEN JIM	1102 SO 10TH SO	ST CHARLES ILL	600	.7166	300	.5766	T-22.	50 .4000
ROLLER WM C	208 S WATER	ST JOSEPH ILL	100	.9300	..	T-22.	..	..
ROOT RANDY	RT 2	METAMORA ILL 61548	100	.9600	..	T-22.	..	..
ROSE RICHARD L JR	455 GREEN OAKS CT N	ADDISON ILL 60101	800	.7187	100	.7100	T-22.	..
ROSENBERG EDWARD D	9531 CRAWFORD AVE	EVANSTON ILL	1300	.9353	475	.7957	21.	500 .7620
ROSENBERG LARRY E	716 W MAIN	DECATUR ILL 62522	950	.8284	100	.7100	T-22.	..
ROSENQUIST ROBERT	15 NORTH 7TH ST	ST CHARLES ILL	400	.8200	..	T-22.	..	..
ROSITCH FRED	400 DOUGLAS ST	JOLIET ILLINOIS	2500	.7836	1575	.7314	19.	..
ROSKOPP THOM	RR 1	ROCKTON ILL	300	.8466	100	.6700	21.	..
ROSSER HUGH D	2620 D-PA	GREAT LAKES ILL	500	.7960	200	.3850	T-22.	..
ROSS BARRY D	7919 BECKWITH RD	MORTON GROVE ILL	500	.6480	400	.5800	T-20.	..
ROSS EDWARD J	875 N MICHIGAN AVE	SUITE 3951	500	.7460	100	.6400	T-22.	300 .5166
ROSHOLD PAUL	PO BOX 114	PLATO CENTER ILL	500	.8840	200	.7750	T-22.	..
ROTH ELMER	316 NORTH ST	MANSFIELD ILL	1500	.9206	900	.8511	23.	200 .8150
ROTHWELL E K	P O BOX 126	MT PULASKI ILL	900	.8766	250	.8480	23.	..
ROUNDTREE JAN H	BOX 111	DALE ILL	400	.9550	100	.7700	T-22.	..
ROUSH ALVY JR	215 NELSON ST	MANLIUS ILL 61338	100	.7500	..	T-22.	..	..
ROWENKAMP BERNARD P	685 NO ELM	BREESE ILL 62230	300	.8200	100	.7800	T-22.	..
ROYCE BOB	1538 WILLARD ST	GALESBURG ILL	2000	.9810	1600	.8425	27.	100 .7400
RUBEN EARL G	RR #1	EMDEN ILLINOIS	600	.8833	700	.8028	24.	..
*RUBEY DOUGLAS A	3015 BUCKINGHAM DR	ROCKFORD ILL	1100	.9154	700	.8585	19.5	300 .7600
RUBLE FRANK C	222 W CHESTNUT	PITTSFIELD ILL	650	.8492	250	.8240	20.	..
RUBLY DALE	3121 KISHWAUKEE ST	ROCKFORD ILLINOIS	1100	.9100	600	.8300	22.5	300 .7200
*RUDD HOWARD	4275 E LINCOLN	DECATUR ILLINOIS	900	.9411	1100	.8245	26.	550 .8327
RUDD JACK W	BOX 1	GLASFORD ILL 61533	100	.7600	..	T-22.	..	..
RUDLOFF RICHARD	15107 COPTER LANE	LOCKPORT ILL	1300	.9261	900	.8400	21.	250 .7320
RUDOLPHI A C	R 2	NOBLE ILL 62868	1100	.9281	900	.8944	21.	50 .6800
RUDOLPHI BILL A	R 2	NOBLE ILL 62868	100	.8000	..	T-22.	..	..
RUF JOHN	232 HARDING AVE	LIBERTYVILLE ILL	600	.8400	100	.8000	20.	150 .7666
RUHLAND CHRISTOPHER	FTN SCHOOL	GREAT LAKES ILL	100	.8200	..	T-22.	..	..
RUSH EVERETT J	300 EAST ALLEN ST	SPRINGFIELD ILL	400	.7975	650	.6446	20.	50 .8400
RUSH EVERETT N	2623 BEECH AVE	SPRINGFIELD ILL	400	.8775	650	.7830	20.	50 .5000
RUSSE HENRY P MD	1030 ASHLAND AVE	RIVER FOREST ILL	100	.5500	..	T-22.	..	..
RUSSELL JOHN A	1611 WOODLAWN PARK	MCHENRY ILL 60050	100	.9500	100	.8600	22.5	50 .7800
RUSSELL SKIP	219N ROBINSON ST	GENOA ILL	2400	.9016	1875	.8592	20.	400 .7250
RUSSELL M DUANE	1010 BRENTWOOD RD	ROCKFORD ILL 61111	100	.8700	100	.7300	T-22.	..
RUSSELL PAUL B JR	715 N MAIN	CARRIER MILLS ILL	1500	.9653	600	.8833	25.	..
RUSSELL PAUL SR	1015 S WASHINGTON	HARRISBURG ILL	4400	.9568	3100	.8774	24.5	100 .6600
RUTGER RONALD R	HIGH ORCHARD MBL PK	PEORIA ILL 61601	800	.9287	100	.8700	T-22.	..



# Illinois (Cont.)

		16-YD	AVG	HCP	AVG	DBLS	AVG
RUTH CHARLIE	539 W WASHINGTON ST	RUSHVILLE ILL	1550	.8825	1250	.8048	20.
RYAN BERNARD W	4933 CYPRESS DR	HILLSIDE ILL 60162	1400	.8464	100	.7000	20.
RYAN PAT	KINKEAD RD	HILLSBORO ILL 62049		*	100	.8200	T-22.
RYAN RICHARD	143 CREST HAVEN DR	BELLEVILLE ILL	1900	.8889	900	.7255	21.
RYBICKI FRED J	339 YATES DR	CALUMENT CITY ILL	100	.9100		*	19.5
SABLONY WALTER H	420 PULASKI ST	LINCOLN ILL		*	50	.6000	18.
SACKMAN WILBERT D	816 W EXCHANGE ST	JERSEYVILLE ILL	700	.8557	500	.8320	20.
SALLEE KENNETH	1115 MAIN	CARTHAGE ILLINOIS	850	.8635	600	.7033	21.
SAMS IVAN D	804 JAMES ST	CARTERVILLE ILL	300	.9566	100	.8600	T-22.
SAMSON DAVID J	2017 BARRETT PL	APT C	2200	.9259	1700	.8482	22.5
SANDRACH JOHN W	RR 1 BOX 148 A	BETHALTO ILL 62010	800	.8862	700	.7671	21.5
SANDRACH MOE	810 9TH ST	WOODRIVER ILL 62095	100	.9100		*	T-22.
SANDERS EDGAR L	605 N MAIN	MORTON ILL	400	.8975		*	T-22.
SANDERS NEIL	605 N MAIN	MORTON ILL	400	.9100		*	T-22.
SANDY VERNON		CASEY ILL 62420		*	200	.8050	T-22.
SANDS CHARLES L	1303 W MAIN	ST CHARLES ILL	500	.8840	600	.8400	21.5
SANFORD JOSEPH E	4117 W CRYSTA LK	MCHENRY ILL	1300	.9469	600	.9000	22.5
SAPINSKI VINCENT A	2810 45TH ST	ROCK ISLAND ILL	1050	.8952	1100	.7690	19.5
SANYE RONALD J	RR 1 BOX 551	OSWEGO ILL 60543	100	.8200		*	T-22.
SARVER HOWARD A	#3 ALLEN DR	MOWEAQUA ILL 62550	1250	.8984	600	.8500	20.
SAVAGE DOMIE G		BLUFFS ILL 62621	250	.7440	150	.6066	T-22.
SAVOIE DENNIS P	RR 3 BOX 377	KANKAKEE ILL 60901	100	.8200	100	.7900	T-22.
*SAWYER PATRICK E	1110 STATE ST	ALTON ILLINOIS	1000	.9160	900	.8755	22.
SCALES JAMES	2840 CHICAGO RD	SO CHICAGO HGTS ILL	100	.8300		*	T-22.
SCHAACK GEO E	2105 PRENTISS DR	DOWNERS GROVE ILL	100	.8600	100	.8300	T-22.
SCHAAL LESLIE	502 N CIRCLE DR	WILMINGTON ILL	600	.9016	500	.7280	23.5
SCHAEFER KIM R	BOX 22	HARMON ILL 61042	1950	.9302	1500	.8186	22.
SCHAEFER ROBERT W	BOX 205	PIASA ILL 62079	700	.9528	400	.8450	23.
SCHAEFER WALTER S	RR #1 BOX 43	PIASA ILLINOIS	100	.7300		*	19.
*SCHAFER RICHARD L	3500 OWL DR	ROLLING MEADOWS ILL	1700	.9258	600	.8133	23.
SCHARLAU ERNEST E JR	43 SO PARK ST	ROSELLE ILL 60172	100	.7500		*	T-22.
SCHENK N PETER	1560 N SANDBURG TER	2312 J	100	.7700		*	T-22.
SCHESKE JULE	1243 W MAIN ST	MASCOUTAH ILL	500	.8760	600	.7683	22.5
SCHESKE OSCAR W	1512 MASCOUTAH AVE	BELLEVILLE ILL	600	.8783	900	.8244	21.5
SCHICHI CARL A	3512 N OSCEOLA AVE	CHICAGO ILL 60634	1100	.8890	200	.7350	T-22.
SCHILKOFSKI MICHAEL	RR 1	HUDSON ILL 61748	1600	.8768	1600	.7650	20.5
SCHILLINGER EARL L	RR 2 BOX 857	GRANITE CITY ILL	300	.9433	200	.8250	T-22.
SCHLENDER STEVEN M	8141 S KILDARE	CHICAGO ILL 60652	200	.6550		*	T-22.
SCHLIPPER JOHN L	RT 5 BOX 449	ANTIOCH ILL 60002	2700	.8203	1800	.7555	20.
SCHLOTTMAN CARL F	2218 W SHERMAN	PEORIA ILLINOIS	800	.7700	650	.7200	19.
SCHLUETER DALE N	RR 2 BOX 228 A	MASCOUTAH ILL	800	.9350	200	.8450	T-22.
SCHMECK RONALD R	1210 W SCHWARTZ	CARBONDALE ILL	400	.8075	200	.6650	T-22.
SCHMID VANCE ALAN	900 E PARK LOT 7	CARBONDALE ILL	200	.8900	100	.7400	T-22.
SCHMIDT ARTHUR O	15712 ST LOUIS AVE	MARKHAM ILLINOIS	1100	.5527	1000	.6000	18.
SCHMIDT KENNETH O	2990 SHADY PLACE	ALTON ILL 62002	400	.8300	400	.7800	T-22.
SCHMIDT ROBERT W	RR 1	LAMOILLE ILL 61330	800	.9287	700	.8200	21.
SCHMIDT TERRY L	1338 PERRY ST	CRETE ILL 60417	1050	.8323	1100	.7336	19.
SCHMIDT WILLIAM M	308 SO STERLING	PEORIA ILL 61604	1300	.9138	400	.8225	21.
SCHMINK LARRY F	RR 3	HOOPESTON ILL 60942	1500	.8920	1300	.8776	21.
SCHMITT LOUIS	1108 WESTVIEW DR	ROCHELLE ILL	1000	.9140	800	.8612	22.5
SCHMITZ CLARENCE J	RR 1	PANA ILL	100	.9300	100	.8500	T-22.
SCHNELL LOREN	RR #1	QUINCY ILLINOIS	100	.8900	300	.8700	20.5
*SCHODNOVER HOWARD H	558 W FULTON	FARMINGTON ILLINOIS	2700	.9148	2300	.8169	20.5
SCHROCK ALAN	1708 SO PLUM	PONTIAC ILL 61764	200	.8450	200	.8050	T-22.
SCHROEDER JAMES B	1143 BUTTERNUT LN	NORTHBROOK ILL	600	.9750	300	.9166	T-22.5
SCHROEDER WILLIAM	1505 ANTUNA BLVD	WOODSTOCK ILL	2300	.9556	1300	.8753	25.
SHUBERT GEORGE	7500 N ELMHURST RD	BENSENVILLE ILL	500	.9320	400	.8500	T-22.
SCHULTZ DAVID	RR 2 BOX 253	GODFREY ILL 62035	100	.7500	100	.7600	19.
SCHULTZ LARRY	7675 E STATE RD A41	ROCKFORD ILL 61108	1000	.9380	200	.8650	21.
SCHULTZ ROBERT	14843	DOLTON ILL 60419	100	.9000		*	T-22.
SCHUMACHER RICHARD	430 S ADELINE ST	ADDISON ILL 60101	400	.6925	200	.5450	T-22.
SCHURMAN DAVID		GREENVIEW ILL	400	.7775		*	T-22.
SCHWAB ROBERT	2115 HAWK LANE	ROLLING MEADOWS ILL	450	.7888	200	.7200	20.
SCHWALL HENRY S	2993 CURTIS #C37	DES PLAINES ILL	900	.9166	400	.8300	20.
SCHWANDERMAN E R	GARDEN PRAIRIE	ILLINOIS	3300	.9206	1500	.8573	20.5
SCHWARTZ EUGENE	LORAIN	ILLINOIS	700	.8514	1200	.8091	20.
SCHWEITZER ROBERT R	1009 WILLARD AVE	ROCKFORD ILLINOIS	4200	.9492	3400	.8523	26.5
SCHWERDTFEGER W K	3341 ABERDEEN	ALTON ILLINOIS	500	.9260	500	.8920	21.5
SCHYVINCHT CHARLES H	637 SO SECOND	DEKALB ILLINOIS	950	.8884	700	.8142	20.
SCOBEE ALBERT R JR	1304 LIND ST	QUINCY ILL 62301		*	100	.7600	T-22.
*SCOLERI VINCENT	8713 W PATRICIA DR	LYONS ILLINOIS	2800	.9135	2100	.8300	24.
SCOTT CARL D	606 ADA ST	ROCK FALLS ILL	950	.9547	950	.8442	24.
SCOTT TOM	GEN DELIVERY	VERGENNES ILL 62994	100	.6200		*	T-
SCOULLER JAMES H	325 S OAK STREET	PONTIAC ILL	2500	.9684	1500	.8833	26.
SEANEY HERB		FLATROCK ILL		*		*	T-
SEAYER FRANCIS A	702 W PARK ST	HARVARD ILL	100	.6500		*	T-22.
SEDLACEK GERALD A	RT 1 BOX 298	GLEN CARBON ILL	4200	.9866	2600	.9146	27.
SEEFELDT ROBERT	RR 1	MT PULASKI ILL	3300	.9336	1900	.8373	22.
SEGER ROLAND	BOX 187	ERIE ILL	750	.9480	850	.8623	24.
SEGGEMAN BILLY E	201 W CENTER	EUREKA ILL 61530	300	.8700	200	.7850	T-22.
SEIBERT JERRY	119 SO FARNSWORTH	AURORA ILL	1100	.8700	500	.7160	20.
SEIDENTOP LEONARD		HERSCHER ILL 60941	1100	.8809	900	.8188	20.5
SEIGLE GLENN	BROWNS	ILLINOIS	900	.9211	400	.8775	21.
SEIL WILBUR H	319 PARK SHORE DR	JOLIET ILLINOIS	3750	.9042	2600	.8465	23.
SELVIG GLENN	R 2	OTTAWA ILL 61350	200	.8200	100	.5700	T-22.
SEMPLE HARRY	998 LEAHY CIRCLE E	DES PLAINES ILL	800	.8975	100	.7800	20.
SERAFINI RORY	1470 SO 6TH	KANKAKEE ILL 63901	100	.8900	100	.7000	T-22.
SETTLE PAUL	317 W WASHINGTON	AUBURN ILL 62615	400	.9250	100	.7400	T-22.
SEVCIK GEORGE F	460 KATHLEEN DR	DES PLAINES ILL	1500	.9460	100	.8800	21.5
SEVERNS DICK	BOX 8	AVON ILL 61415	200	.8850	200	.7800	T-22.
SEXTON OLIVER D	RR 2	ROCHESTER ILL	2750	.8469	2050	.7297	20.5
SEXTON OTIS W	1006 SANGAMON	SPRINGFIELD ILL	2650	.9132	1750	.8440	20.5
SHACKLEFORD BOBBY R	537 KRAGES	JOLIET ILL 60432	1000	.8780	600	.6966	20.
SHAFFER BERDELL	RR 1 BOX 554	CARY ILL 60013	200	.8200		*	T-22.
SHAFFER BURTON	6520 N KILBOURN	LINCOLNWOOD ILL	100	.7200		*	T-22.
SHAK FRED	1105 W WING	ARLINGTON HTS ILL	2650	.8724	1300	.8153	20.
SHAK FRED JR	1105 W WING	ARLINGTON HTS ILL	300	.7466		*	19.
SHAMBAUGH WALTER W	1208 FLORIST DR	ROCKFORD ILL 61108	200	.9200	100	.8700	T-21.
SHANE W L	R 1	MT VERNON ILL	300	.8166	100	.5000	T-22.
SHANNON TOM	606 GATES	AURORA ILL 60505	300	.9266	300	.7066	T-22.
SHAPIRO MORRIS	6757 N SHERIDAN ST	CHICAGO ILL 60626	800	.8450	100	.7300	20.
SHAW DANIEL	1255 WALNUTT	HAMILTON ILL 62341	50	.8200	100	.5900	T-22.
SHAW JOHN W	10 LONGWOOD DR	JOLIET ILL 60432	300	.7900	100	.6700	T-22.
SHAW SYDNEY W	209 PRAIRIE RD	NEW LENOX ILL 60451	1200	.9008	100	.7000	20.5
SHEFF KEVIN	3932 OMEGA ST	ALTON ILLINOIS	1100	.8609	900	.8488	19.
SHELTON CLYDE	5520 W MIDDLE RD	PEORIA ILL	100	.8500	200	.9200	21.
SHEPHERD MICHAEL		HULL ILL 62343	100	.8600	100	.8500	T-22.
SHERIDAN THOMAS	825 E WASHINGTON	HOOPESTON ILLINOIS	100	.7900	100	.6800	T-22.
SHERMAN WM E	1220 GLADYS	COLLINSVILLE ILL	400	.8925	200	.9000	21.

# Illinois (Cont.)

		16-YD	AVG	HCP	AVG	DBLS	AVG	
SHEWMAKER WALTER II	700 LAFAYETTE	GODFREY ILL 62035	1900	.8510	700	.7785	20.	..
SHIELDS DON	RDD 4	CHARLESTON ILL	200	.9250	..	T-22.	..	..
SHIELDS DONALD W	1101 E WASHINGTON	BLOOMINGTON ILL	2750	.9669	2300	.8443	27.	1250 .8312
SHIGIO DON T	4731 N MALDEN ST	CHICAGO ILL 60640	1200	.9175	900	.8400	20.5	..
SHIGIO RONALD S	656 W SHERIDAN RD	CHICAGO ILL	600	.8600	..	T-22.	..	..
SHIMA JOHN	532 NO OAK PARK AVE	OAK PARK ILL	100	.7200	..	T-	..	..
SHINN MERRIL	1026 1/2 BROADWAY	HAMILTON ILL 62341	400	.9150	400	.8900	T-22.5	..
SHOEMAKER HENRY G	1509 7TH AVE	STERLING ILL	3150	.8917	2350	.8553	21.	..
SHOEMAKER SAM	RR 1	CAMARGO ILL	706	.8585	600	.8466	21.5	..
SHOWERS FRANKLIN E	BOX 241	LEAF RIVER ILL	400	.8500	..	T-22.	..	..
SHREFFLER MICHAEL	RR-2	STOWEFORT ILL	200	.8100	..	T-22.	..	..
SHREVE DONNIE	R-1	CLAY CITY ILL	200	.8600	..	T-	..	..
SHUEY DANIEL JR	703 27TH ST	ROCKFORD ILL 61108	100	.9300	100	.9300	21.5	..
SHULLEY A G	250 TOWN ACRES	ROSELLE ILL	100	.9400	100	.8700	T-22.	..
SHUMAKER STEVEN H	520 S BENTON ST	PALATINE ILL 60067	..	..	100	.6000	T-22.	..
SHURSON LOU	91 W WALNUT ST	DES PLAINES ILL	1300	.8607	200	.7450	20.	..
*SHURTS F BRUCE	710 W OREGON ST	URBANA ILLINOIS	2600	.9711	1500	.9120	27.	1000 .9580
SHUST HAROLD S	227 E GRAND AVE	BOX 421	1200	.9300	1100	.8572	21.	250 .7240
SIBIGTROT HAROLD	RR#1	EARLVILLE ILLINOIS	900	.8200	800	.7487	20.	..
SIBIGTROT ROLAND	808 GREEN RIDGE AVE	EARLVILLE ILLINOIS	500	.8980	500	.8240	20.5	..
*SIDDON FRANCIS J JR	402 N STEVENS AVE	JOLIET ILL	4300	.8553	700	.7985	24.5	1050 .8028
SIKORCIN JOHN	154011 LEXINGTON ST	ELMHURST ILL 60126	700	.8328	200	.6550	T-22.	..
SIMMOND BUSTER	RT 1	STRONGHURST ILL	..	..	100	.2200	T-22.	..
SIMON ROBERT W	909 MCCLURE	GALESBURG ILL	400	.8600	600	.7800	20.5	..
SIMONS RONALD P	RR 3 BOX 42	BELVIDERE ILL 61008	2000	.9000	1200	.8858	22.	100 .7500
SIMPSON BENJAMIN J	116 BURCH ST	WATAGA ILL 61488	1500	.8420	1100	.7900	20.	..
SINGER H G	BOX 66	PEOTONE ILL	900	.8444	900	.7744	19.	..
SIPPEL ERNEST A	630 GOULD ST	BEECHER ILLINOIS	100	.8800	100	.8000	22.5	..
SJOLIN ERNEST J	22 W 56TH ST	WESTMONT ILL	900	.9788	400	.8600	27.	200 .8700
SKALSKY HARRY SR	320 PONDEROSA	BRADLEY ILL	1100	.8618	900	.8288	20.5	50 .6600
SLEETER ANTHONY W	16342 CLIFTON	MARKHAM ILL	2625	.9638	1300	.8576	26.	450 .8066
SLOAN ALAN L	RR #1	NEW BOSTON ILL	1900	.9068	1900	.7947	22.	100 .7800
SLOAN JAMES	204 WEST 3RD	ASSUMPTION ILL	900	.8877	600	.8283	22.	100 .5700
SLOAN MURRAY	NEW BOSTON	ILLINOIS	100	.8000	..	20.	..	..
SLOAN TIMOTHY T	RTE 1	NEW BOSTON ILL	700	.7642	850	.7282	19.	..
SMALARZ FREDERICK E	225 JILL LN	STREAMWOOD ILL	100	.7600	..	T-	..	..
SMALL WM A	RT 2	DIXON ILL	400	.8625	300	.8600	18.5	150 .6533
SMESSAERT CHUCK	1119 MARY	LAKE VILLA ILL	2700	.9244	1900	.8889	22.	1050 .8295
SMESSAERT PETE	1208 E ALONQUIN	SCHAUMBURG ILL	200	.7100	..	T-22.	..	50 .3000
SMITH ALEX D	506 TAYLORVILLE RD	HILLSBORO ILL	100	.8300	..	T-22.	..	..
SMITH BEN	14919 EVERS	DOLTON ILL 60419	2100	.9157	1400	.8364	23.	..
SMITH DANIEL G	701 GRANT AVE	DIXON ILL 61021	100	.8800	100	.9100	20.5	..
SMITH DAVID	1618 N JEFFERSON ST	DIXON ILL 61021	1200	.8775	900	.7833	21.	450 .7111
SMITH DAVID	204 W 5TH AVE	AROMA ILL 60910	100	.8600	100	.5400	T-22.	..
SMITH ELVIN E	2004 HARRIS ST	MADISON ILL 62060	..	..	100	.8200	20.	..
SMITH GEORGE R	243 N MICHIGAN	VILLA PARK ILL	500	.9040	250	.7160	T-22.	..
SMITH HARRELL E	615 FLEMING PL	GRANITE CITY ILL	2800	.9328	2500	.8052	24.	..
SMITH JAMES H	1718 KISHWAUKEE ST	ROCKFORD ILL 61108	500	.7640	..	T-22.	..	..
SMITH JAMES R	900 HILL AVE 243	AURORA ILL	300	.8400	100	.9000	20.5	..
SMITH JAMES R	7320W 56TH ST	SUMMIT ILL 60501	300	.7833	300	.7400	T-22.	300 .6566
SMITH JERRY D	501 S EUCLID	MARISSA ILLINOIS	300	.8600	600	.7433	23.	..
SMITH JIM	520 ROGER DR	LEBANON ILL	1600	.9118	600	.8100	21.	..
SMITH KELLY E	3117 COLLINS ST	ROCKFORD ILL 61109	300	.9000	100	.7200	T-22.	..
SMITH LAWRENCE D	742 N DIAMOND	JACKSONVILLE ILL	1450	.8469	1850	.8010	20.	50 .7200
SMITH MAX	R 3	ST ANNE ILL 60964	700	.9242	400	.8050	21.	..
SMITH OSCAR T	1104 7TH ST	ROCKFORD ILL 61108	300	.9266	300	.8833	20.	..
SMITH RANDALL CREE		ALEXANDER ILL	300	.8166	100	.8400	T-22.	..
*SMITH RONALD G	E MARKET ST	SIDELL ILL 61876	1500	.8453	800	.7937	20.	..
SMITH RONALD E	BOX 255	HUME ILL	400	.9100	..	20.	..	..
SMITH ROY M	1202 39TH AVE	ROCKFORD ILL 61109	..	..	100	.5900	T-22.	..
SMITH THERON L	21 BELLE PLACE	SPRINGFIELD ILL	500	.9440	..	21.	..	..
SMITH TRUMAN	9924 KILPATRICK	OAK LAWN ILL 60453	..	..	100	.4400	T-22.	..
SMITH VAUGHN V	PO BOX 351	MONMOUTH ILLINOIS	300	.8166	200	.7400	19.5	..
SMITH VIRGIL E	RR #4	JACKSONVILLE ILL	800	.9300	650	.8276	22.5	50 .7400
SMOCK JIM	811 PARKSIDE DR	ROCKFORD ILL	200	.8350	..	T-22.	..	..
SMOTHERS RICHARD L	2601 DEVONSHIRE	SPRINGFIELD ILL	200	.8800	100	.8600	20.	..
SNELL DAVE EUGENE	RR-4 GALENA RD	PEORIA ILL 61603	200	.9000	100	.8300	T-22.	..
SNELL WILLIAM D M	323 E LAKE ST	BARRINGTON ILL 60010	..	..	200	.8500	19.5	..
SNIDER GLEN R	RR 1	DUNDAS ILL 62425	100	.8800	400	.8425	24.5	..
SNIDER NORMAN	3724 N LAKE BLVD	DANVILLE ILLINOIS	2700	.9255	900	.8500	21.5	..
SNOW ROBERT E	RR #1 BOX 170	CHICAGO HTS ILL	300	.8266	..	20.	..	..
SNOWDEN THOMAS	BOX 242	INDUSTRY ILL	400	.7775	500	.6280	T-22.	..
*SNOWHILL KYLE	1508 JERSEY	QUINCY ILL	3250	.9132	2700	.8100	26.5	1350 .8207
SNYDER DAVID R	1043 GROVE ST	AURORA ILL 60505	500	.7780	200	.5750	T-22.	..
SNYDER DEAN	RR 1	WASHINGTON ILLINOIS	1100	.9400	900	.8488	22.	200 .7350
SOBOTKA MICHAEL	R 1 BOX 63	DEER GROVE ILL	100	.5400	..	T-22.	..	..
SODERLIND PHILIP J	2734 BRIGHTON PLACE	ARLINGTON HEIGHTS	150	.8666	..	22.	..	..
SODERSTROM ROBER	870 MILL ST	ELGIN ILL 60120	100	.4900	..	T-22.	..	..
SOENS FRED	BOX 213	HAMEL ILL 62046	100	.8700	100	.7900	T-22.	..
SOMMERS BOB	120 SO OAK ST	BARTLETT ILL	1700	.9452	1300	.8969	22.5	850 .8105
SOMMERS MARK	120 S OAK	BARTLETT ILL 60103	100	.8700	..	T-20.	..	..
SONLITNER RICK	1526 MAPLE AVE	LA GRANGE PARK ILL	1900	.8721	1300	.7884	20.5	..
SORENSEN CHARLES	RR 1 BOX 3	KANKAKEE ILLINOIS	1500	.9500	1000	.8460	22.5	..
SOUCEK MILTON	1507 EVERS AVE	WESTCHESTER ILL	..	..	100	.7800	T-22.	..
SOUTHARD CLINTON C	DAWN ACRES	MORO ILL 62067	200	.7550	100	.7900	T-22.	..
SOUTHARD CLYDE	RR 6	EDWARDSVILLE ILL	700	.8942	650	.8246	23.5	..
SOUTHARD JOE	RR 6	EDWARDSVILLE ILL	575	.8313	600	.7833	22.5	..
SOWLE WILLIAM H	2143 BRENTWOOD DR	SPRINGFIELD ILL	1500	.9013	1850	.8518	20.5	400 .7775
SPAFFORD RICHARD	SAUNEMIN	ILLINOIS	2300	.9143	1900	.8821	22.	650 .6830
SPARKS CHARLES W	219 ILLINOIS	MATTOON ILL 61938	1450	.8848	950	.8200	21.5	..
SPARKS BILL	616 W GRAND PRAIRIE	PALESTINE ILLINOIS	2200	.9654	1500	.8346	25.5	50 .6600
SPARKS TOM R	301 W MARKET ST	PALESTINE ILL 62451	500	.7340	400	.6400	20.	..
SPARKS WILLIS R	301 W MARKET	PALESTINE ILLINOIS	2000	.9630	1300	.8715	23.	..
SPARLING JIM	RR 1	MOWEAGUA ILL 62550	300	.8333	300	.6933	T-22.	50 .4800
SPENCE PAUL	1806 GLENVIEW RD	GLENVIEW ILL	1300	.9181	2000	.8315	21.	..
SPENGLER TIMOTHY L	RR 1	ROCHESTER ILL	900	.8088	50	.4600	T-22.	50 .6200
SPENT MIKE	RR 2	DECATUR ILL 62521	100	.6900	..	T-22.	..	..
SPLAVEC JOHN J	RR 1 BOX 5 HALF-DAY	MUNDELEIN ILL	200	.7500	..	T-22.	..	..
SPREITLER THOMAS A	RR 1	LOMAX ILL	1300	.8923	1000	.7960	22.5	250 .8120
SPRINGER KEN	720 N DIXON	DIXON ILLINOIS	100	.8600	..	20.	..	..
SPURLING DAVID	R 1	MURRAYVILLE ILL	800	.9487	200	.8050	22.5	..
SQUIRE RONNIE	805 E MADISON	RIVERTON ILL	850	.8905	750	.7226	20.5	50 .7400
*STAATS BOBBY G	819 W LAWRENCE	SPRINGFIELD ILL	600	.9100	600	.8216	23.5	300 .7933
*STADT RONALD W	609 TERR	CARBONDALE ILLINOIS	3400	.9288	2400	.7679	22.	1500 .8286
STAFFORD LARRY A	6320 W FARMINGTON	PEORIA ILL 61604	1100	.9554	800	.8887	23.5	..
STAFFORD WILLARD	6314 W FARMINGTON	PEORIA ILL	1100	.9590	800	.8700	24.5	..
STAGGS JAMES W	RT 1 BOX 95	AVON ILL 61415	600	.8966	400	.7650	T-22.	..
STAGGS RICHARD F	2213 LOGANBERRY DR	JOLIET ILL 60433	1500	.9093	1100	.8309	20.5	..
STAKER DAN	RR 1	HARMON ILL 61042	2200	.9345	1700	.8552	22.	550 .8509

Illinois (Cont.)

			16-YD	AVG	HCP	AVG		DBLS	AVG
STAKLER JAMES R	RR 1	CARTERVILLE ILL	100	.9100			T-22.		
STANLEY CHARLES	113 SHEPPARD	EAST ALTON ILL	1700	.9117	900	.8488	21.	750	.7693
STANONIK ROBERT	224 E GRAND AVE	LAKEVILLA ILL 60046	800	.9537	500	.8800	23.	50	.8400
STARCEVICH JAN	BOX-202	FARMINGTON ILL	300	.7700	400	.6675	T-22.		
STARCEVICH MATT S	2ND & PEARL ST	FARMINGTON ILL	2500	.8964	2500	.7960	21.	300	.7233
STAREK CHARLES A	6900 S 77 AVE	BRIDGEVIEW ILL	1950	.9194	1400	.8800	21.	300	.7733
STASI OTTO A	403 W VINE ST	CHAMPAIGN ILLINOIS	1950	.9117	1700	.8694	21.5	150	.7533
STAUB BILL	261 HERBERT	ALTON ILLINOIS	1400	.9692	1475	.8162	25.	700	.8742
STAUB JON	261 HERBERT	ALTON ILLINOIS	1400	.9085	1300	.7800	24.5	550	.7636
STEFFEN FRANK E		LIBERTY ILL 62347	1000	.8460	900	.7311	20.		
STEIMLE PAUL W	P O BOX 102	ROME ILLINOIS	2100	.9371	1700	.8270	21.5	750	.7600
STEIN ERNEST	1115 SO BUSSE RD	MT PROSPECT ILL	300	.9033			T-22.		
STEIN RICHARD	625 WASHINGTON	GLENCOVE ILL 60606	100	.7600			T-22.		
STEINHART JACK	12747 PARNELL	CHICAGO ILL	900	.9255	300	.7600	21.		
STEINHOFF EDWARD	65 E DEWEY AVE	NORTH LAKE ILL	400	.8925	400	.7875	T-22.		
STEINHOFF JAMES	65 E DEWEY AVE	NORTHLAKE ILL	900	.8955	400	.7550	T-22.		
STELL LANCE K	7 ARDITH DR	NORMAL ILLINOIS	1200	.9100	1000	.8000	T-21.	1000	.650
STERN HARRY W	1039 OSMOND AVE	ANTIOCH ILL 60002	1600	.9362	500	.8740	20.		
STEVENS GARY	1207 ADEL HEID DR	DIXON ILL 61021	2500	.9056	2100	.8595	21.5	1050	.7781
STEVENS GORDON D	603 6TH AVE	ROCK FALLS ILL	200	.8750	200	.6950	T-22.	50	.7400
STEVENS JACK	621 BROADMEADOW	RANTOUL ILL	100	.9300	100	.7600	24.5		
STEWART E R JR	BOX 163	ALTONA ILL	1400	.9357	800	.8425	22.		
STEWART HARRY	RR 1 BOX 177	KANKAKEE ILLINOIS	1600	.9312	1000	.8800	23.		
STEWART JAMES L	1584 AUSTIN AVE	CRETE ILL	1050	.9028	1100	.8018	19.5		
STEWART JAMES L	BKS 1015 STAFF	RTC NTC	5100	.9309	3550	.8735	23.	1600	.8318
STEWART JAMES W	1584 AUSTIN AVE	CRETE ILLINOIS	450	.9244	700	.7828	22.5		
STEWART PETER	221 N FIRST ST	VANDALIA ILL	125	.5280			T-22.		
STEWART RALPH	796 OLIVE ST	GALESBURG ILL 61401	100	.8000	200	.6500	T-22.		
STEWART ROBERT	796 OLIVE ST	GALESBURG ILLINOIS	300	.7500	100	.7900	T-22.		
STICHTER R ALLAN	RR 1	ERIE ILL 61250	450	.9044	450	.7466	22.5	150	.7866
STIEREN PAUL		HARVEL ILLINOIS	100	.7900			22.		
*STIFAL ART	CASEY	ILLINOIS	600	.9066	100	.8100	22.		
*STIFAL BOBBIE LEE	CASEY	ILLINOIS	300	.9766	200	.8900	26.	250	.9040
STILES KENNETH K	900 NO DIVISION	HARVARD ILL 60033	100	.8100			T-22.		
STILLSON RICHARD LEE	RR 2	PLAINFIELD ILL	5700	.8828	2800	.8328	22.	200	.5650
STILTNER WOODROW	712 DELTA AVE	LOCKPORT ILL 60441	100	.7700			T-22.		
STINE HAROLD A	EL PASO	ILLINOIS	300	.6566	400	.5750	18.		
STINE LYLE E	RR-2	EL PASO ILL	850	.9435	250	.7920	26.	50	.8200
*STINE RICHARD	EL PASO	ILLINOIS	2550	.9254	2100	.8809	23.		
STINE RUSSELL	SECOR	ILLINOIS	1650	.9436	1150	.8130	25.	100	.7900
STINE WILLARD L	615 W 2ND ST	ST ELMO ILLINOIS	300	.8766			20.		
STINEBRING DONALD		THAWVILLE ILL	4000	.9420	2200	.8622	22.		
*STINEBRING MORRIS		THAWVILLE ILL	6000	.9846	3900	.9076	27.	2850	.9561
STINEBRING ROGER		THAWVILLE ILL	6000	.9703	4000	.8812	27.	2850	.9070
STINSON ROWLAND M	70 DAVID CT	OSWEGO ILL 60543	200	.9100			T-22.		
STIRNAMAN ROBERT	BOX 167	EVANSVILLE ILL	2500	.9544	1700	.8447	27.	750	.8253
STIVERS KENNETH L	BOX 137	STONINGTON ILL	50	.7600	50	.6000	T-22.		
STOCK MIKE	1 SYCAMORE LANE	LINCOLN ILL	950	.8568	1600	.8362	20.		
STODA WILLIAM F	9414 NORTHVIEW RD	PEORIA ILLINOIS	300	.9333	200	.8650	20.5	150	.7066
STOHL ROLLAND	RR 1 BOX 104	COLONA ILL 61241	1850	.9000	750	.7773	20.5		
STONECIPHER JOHN	BOX 213	ODELL ILLINOIS	2100	.9233	1575	.8222	20.		
STORCEVICH JAN		FARMINGTON ILL	100	.7400	100	.6500	T-22.		
STOREY EUSTACE E	113 5TH STOTT ST	GENOA ILL 60135	100	.5400	100	.6400	T-22.		
STOTTLEMYRE PORTER A	RR-2	COLONA ILL 61241	400	.8475	400	.6950	T-22.		
STRADINGER MARK E	7675 E STATE A-11	ROCKFORD ILL 61108	100	.3600			T-22.		
*STRAFFORD DONALD	RR 2 IVY LN	& VAUGHN DR	1800	.9127	1200	.8275	22.5	150	.5666
*STRAFFORD STEPHEN G	R2 IVY LN & VAUGHN	KANKAKEE ILL 60901	400	.8300	300	.7733	19.		
STRAFFORD THOMAS G	1615-28 AVE	MOLINE ILL 61265	1400	.8850	1400	.7992	20.5	100	.7500
STRANDELL LEROY M	657 KIMBERLEY LANE	MONTGOMERY ILL	300	.9400			21.		
STRANGE FOREST C	RR #2	FLORA ILLINOIS	1400	.9100	1200	.8383	25.5		
STRAWSER ALVA B	1229 NO GILBERT ST	DANVILLE ILL 61832	300	.8233	100	.7300	T-22.		
*STREETER MAX		NEW WIDSON ILLINOIS	1300	.9269	1200	.8358	21.	150	.6466
STREETER ROBERT	RR 1	ALPHA ILL 61413	100	.7800	100	.5300	T-22.		
STRODE GEORGE	1001 NO NEIL	CHAMPAIGN ILL	700	.9157	600	.8266	T-22.	200	.7300
STROH CDR ALFRED USN	QTRS S USNTC	GREAT LAKES ILL	200	.8450			T-22.		
STOHACKER HOWARD R	RR 2 FOREST RD	FREEPORT ILL 61032	100	.8000	100	.7200	T-22.		
STORM BRUCE W	412 CHELSON AVE	ROCKFORD ILL	400	.8400	100	.7300	T-22.		
STROM DAVID R	2020 EASTMORELAND	ROCKFORD ILL 61108	100	.9400			T- .		
STRUCK HARVIN	BROADLANDS	ILLINOIS	400	.8075			21.		
*STRUNCK FRED P	5138 OAKWOOD CT	OAK FOREST ILL	1000	.9130	700	.8914	21.5		
STUART GEORGE G II	356 BEACON DR	BELVIDERE ILL 61008	1000	.9300	300	.9100	21.5	250	.7800
STUBBLEFIELD R A	RR #4	BLOOMINGTON ILL	200	.9050	100	.9000	19.	50	.5600
STUCHES BLAINE D	510 E MONROE ST	SPRINGFIELD ILL	1150	.8721	1600	.8181	19.	100	.5900
STUCKEY DARRELL	202 W IOWA ST	OBLONG ILLINOIS	600	.8900	500	.8320	22.5	100	.6700
*STUEBE GEORGE WM	1025 INA AVE	PRINCETON ILL	100	.9800			22.		
STUEBER WESLEY A	1910 OLIVE ST	HIGHLAND ILL 62249	1300	.8330	900	.7744	20.		
STURM FORREST E	2193 N MAIN	DECATUR ILL	200	.8600	100	.7900	20.	150	.6866
STURM ROBERT L	204 SO KING	ROBINSON ILLINOIS	600	.8600	300	.9033	21.		
STURZENEGGER DAVE	402 W 15TH AVE	COAL VALLEY ILL	1000	.7430	700	.7200	20.		
STURZENEGGER DONALD	402 W 15TH AVE	COAL VALLEY ILL	1200	.9241	900	.7944	25.	100	.7900
STUTZMAN ALLEN C	509 W ALTORFER LN	PEORIA ILL 61614	100	.8800			T-22.		
SUCHY ED	HEBRON RD BOX 89	HEBRON ILL 60034	3100	.9432	1600	.9043	22.5	300	.7566
SULLIVAN BYRON	101 S CEDAR ST	WASHINGTON ILLINOIS	1200	.8983	1100	.8281	20.		
SULLIVAN JOHN S	725 SO LAFAYETTE	MACOMB ILL 61455	650	.8153	700	.7000	T-22.	200	.7050
SULLIVAN STEVE	725 SO LAFAYETTE	MACOMB ILL 61455	100	.7900			T-22.		
SUMMERS RAY	BOX 146	LOUISVILLE ILL	200	.8900	100	.8200	20.		
SUMMERS THOMAS A	BOX 352	KINCAID ILL 62540	100	.8800			T-22.		
SUP JAMES	8637 PLAINFIELD RD	LYONS ILL 60534	700	.9428	500	.7740	22.		
SUPPLITT K L	722 WONDERSVIEW	DUNLAP ILL 61525	300	.7000			T-22.		
SUTER ERNEST W	639 COLE ST	BUSHNELL ILL	2250	.8884	400	.7375	21.5		
SUZZI DONALD	22 W 330 BIRCHWOOD	GLEN ELLYN ILL	400	.8575			T-22.		
SVENDSEN KNUD	709 HILLYER ST	PEKIN ILL					T-22.	100	.8300
SWAIN DAVID W	R R #3	JACKSONVILLE ILL	100	.7600	300	.7433	T-22.		
SWAN VAN B	RR 1 BOX 426 B	COAL VALLEY ILL	100	.7800	100	.6800	T-22.		
SWANK WM F	650 E 6TH	NEOGA ILL 62447	1400	.9128	500	.8020	21.		
SWANSON ARTHUR R	12556 HARVARD	CHICAGO ILL 60628	500	.7840	250	.6760	20.		
SWANSON KENNETH W	RR 3	LOCKPORT ILL 60441	2600	.8792	1600	.7575	20.5	50	.7200
SWANSON ROY	P O BOX 326	VIOLA ILLINOIS	1000	.9050	1200	.8091	21.		
SWANSON WAYNE R	1516 DEBORAH	ROCKFORD ILL 61103	300	.8300			T-22.		
*SHAYZE JAMES W	400 SO JACOBSEN ST	THOMASBORO ILLINOIS	1450	.9206	1300	.8753	21.	100	.7500
SHEARINGEN TOM VAN	2171 N 37TH	DECATUR ILL 62526	900	.8211	800	.8300	19.5		
SYLVESTER VICTOR	114 W MULBERRY	NORMAL ILL 61761	200	.9150	300	.8300	T-22.		
SYPULT DON A	801 S ELM ST	CHAMPAIGN ILL	400	.9400	100	.8600	20.		
TADLOCK LESLIE	913 GRACE	MARISSA ILL	900	.9055	900	.8200	22.5		
TADLOCK W D	BOX 112	TILDEN ILL	900	.8566	600	.7600	21.		
*TAFT BRADLEY	702 S FIRST ST	OREGON ILL	3950	.9562	2600	.7996	25.	2200	.8640
*TANAGLIA JOE	417 OAKLEY AVE	ROCKFORD ILL	700	.9685	300	.8700	23.		
TANAGLIA MARK	417 OAKLEY	ROCKFORD ILL	600	.9183	800	.9012	20.5	150	.7466
TANSEY MICHAEL D	10400 SO 50TH CT	PALOS HILLS ILL	200	.7600	300	.6066	T-22.		



# Illinois (Cont.)

199

			16-YD	AVG	HCP	AVG		DBLS	AVG
TAROCHIONE JOE	GLENN AVE	MARSEILLES ILL	100	.9100	100	.8900	T-22.		..
TAYLOR C T	832 PHILLIPS	GRAYVILLE ILL		..	100	.7700	21.5		..
*TAYLOR EVERETT	7919 QUEENS COURT	DOWNERS GROVE ILL	200	.9650	100	.8500	23.5		..
TAYLOR J C JR	835 DE WITT AVE	MATTOON ILL 61938	200	.8300	100	.8100	T-22.		..
TAYLOR J C SR	835 DEWITT	MATTOON ILL	200	.9150	200	.7850	T-22.		..
TAYLOR KENTON P	2521 SPRING CREEK	ROCKFORD ILL 61107	300	.9233		..	T-22.	100	.6900
TAYLOR L MICHAEL	BX 3215 COUNTRY	FAIR STATION	1750	.8777	500	.7440	20.	50	.5600
TAYLOR RICHARD L	40 W FOURTH	HOMER ILL 61849	700	.8514	300	.7766	T-22.		..
TAYLOR RUFUS	6937 SO MERRILL	CHICAGO ILL 60649	1300	.9084	1400	.8878	20.5	350	.7428
TAYLOR TERRANCE	6 BIG OAKS RD	CARY ILL	1400	.9228	900	.8833	21.5	400	.7825
TEAGUE ROGER	1440 PFINGSTER RD	NORTHBROOK ILL	300	.8700	100	.7300	T-22.		..
TEAGUE K H	1440 PFINGSTEN RD	NORTHBROOK ILL	700	.7942	200	.7650	20.	100	.6700
TEE ALLEN L	BOX 548	OQUAWKA ILL 61469	900	.9122	600	.7866	20.5		..
TEMEN RICHARD	342 GROVE ST	WOODALE ILL	100	.8900	100	.8000	T-22.		..
*TEMPLE JOHN E	RR #1 BOX 8	CARY ILLINOIS	200	.8700	500	.8440	20.5		..
TEMPLETON S JOHN	1439 N STATE	CHICAGO ILL 60610	500	.7820	700	.7100	20.5	800	.6900
TEMPLIN EDWARD	PO BOX 262	BATAVIA ILL 60510	1200	.8400	300	.7566	20.		..
TERRELL ROLLIE E	110 W MONROE	PARIS ILL	100	.9500	900	.8233	26.	250	.7840
THEISON JOHN R	3350 SO 5TH	SPRINGFIELD ILL	200	.7650	200	.8150	T-22.		..
THEOBALD JAMES	RR 1 RIVER ROAD	JOLIET ILLINOIS	400	.8550		..	21.		..
THIERRY RAYMOND	6407 NO OAK PARK	CHICAGO ILL 60671	400	.7600	400	.6525	T-22.	80	.4875
THOMAS BILLY	1928 EDITH ST	MURPHYSBORO ILL	1800	.8722	1500	.7880	20.		..
THOMAS DONALD E	RTE 2	FLORA ILL 62839	500	.9580		..	T-22.		..
THOMAS RANDY LEE	515 E 5TH ST	DANVILLE ILL 61832	1600	.8306		..	20.		..
THOMAS ROBERT L	529 LOCUST	NEOGA ILL 62447	900	.8822	500	.7660	T-22.		..
THOMAS ROY R JR	515 E 5TH ST	DANVILLE ILL 61832	1500	.8140		..	20.		..
THOMAS TOMMIE	RR#2	FLORA ILLINOIS	300	.9366		..	23.5		..
THOMAS WALLACE E	1620 SOUTH LAWN	AURORA ILL		..	100	.8700	24.		..
THOMPSON DAVID D	R 1	FLORA ILL 62839	100	.9700	100	.6500	T-22.		..
THOMPSON EARL	RR 2 BOX 182	ALEDO ILLINOIS	200	.7100	1200	.7991	19.		..
THOMPSON GERALD J	2233 PARMELE ST	ROCKFORD ILL 61108	600	.9316	500	.8640	22.	100	.8800
THOMPSON MAX E	2714 BOSTWICK ST	ALTON ILL 62002	1300	.8538	1100	.8281	19.	500	.6860
THOMPSON O D	223 PARK AVE W	PRINCETON ILL 61356	300	.8466	100	.5500	T-22.		..
*THOMS MICHAEL E	801 E LINCOLN	BLOOMINGTON ILL		..	100	.8100	20.		..
THOMSEN CARL F	135 E MAIN ST	GLENWOOD ILL 60425	300	.9100	400	.8525	23.5		..
THORELL CURT L	7818 ELM AVE	ROCKFORD ILL 61111	200	.9250		..	T-22.		..
THORNTON ALLEN L	R 1	BRIGHTON ILL 62012	100	.7100		..	T-22.		..
THORNTON HERBERT L	3489 NO MERIDIAN RD	ROCKFORD ILL 61103	900	.9044	500	.7600	T-22.		..
THORNTON DONALD M	RR #1	URSA ILLINOIS	200	.8900	600	.8183	23.		..
THORNTON JAMES ELDON	RR 1	URSA ILL 62376	600	.7366	200	.6200	T-20.		..
THORNTON RODERICK R	529 OAK ST	LOCKPORT ILL 60441	200	.6850		..	T-22.		..
THORP STEWART L	109 KAY DR	NEW WINDSOR ILL	1900	.9052	1700	.8376	20.5	500	.6560
THYNE JOHN C	1069 FULLER RD	GURNEE ILLINOIS		..	100	.8000	24.		..
TINSLEY BOB	19242 HIGHLAND	HOMWOOD ILL 60430	400	.8425		..	T-22.		..
TIPTON HAROLD L	RR 1	QUINCY ILL 62301	1550	.8877	1250	.8648	20.	50	.7600
TITUS ED	708 LINCOLN	MATTOON ILL 61938	100	.8300		..	T-22.		..
TJADEN GEORGE	RR #1	BENSON ILLINOIS	500	.8380	700	.8328	19.		..
TOBIN WALTER W	1810 N WILSHIRE	ARLINGTON HTS ILL	2300	.9487	2400	.8404	23.	1250	.8064
TOBOLA JOHN	111 E 29TH ST	LA GRANGE PK ILL	200	.6550		..	T-22.		..
TOBSING DONALD	3441 W BELMONT	CHICAGO ILL 60618	400	.7975	100	.7300	T-22.	50	.4400
TOBSING KURT J	941 PRINCETON CR DR	HANOVER PARK ILL	400	.8300	200	.7400	T-22.	100	.5400
*TOM PHILIP Y	2401 S ARCHER AVE	CHICAGO ILLINOIS	2100	.9619	1400	.8535	24.5	400	.7200
TOMASZEWSKI E C	RR 3	PRINCETON ILL 61356	200	.8750	200	.8300	20.	200	.7000
*TOMS JAMES R	RT 1 18 GREEN ACRES	RANTOUL ILL	1350	.9644	1200	.8800	23.5	150	.7800
TONELLI JOSEPH A	235 W IOWA ST	SPRING VALLEY ILL	100	.7800		..	T-22.		..
TONELLI LOUIS	845 W ERIE ST	OAK PK ILLINOIS	200	.7850	200	.7300	20.		..
TOOPS MAX	RR 1	CHARLESTON ILLINOIS	300	.8566	100	.8000	20.5		..
TORBECK EDMUND A JR	1307 W RANDOLPH	VANDALIA ILLINOIS	2000	.9265	600	.8466	22.5		..
TORRI RICHARD ERWIN	175 FOURTH ST	DEPUE ILL 61322	100	.8500		..	T-22.		..
TOWNSEND SAMUEL G	BOX 593	CLIFFTON ILL 60927	400	.7125	100	.8100	T-22.		..
TRAPP EUGENE	RR 3	MT CARMEL ILLINOIS		..	100	.6400	T-22.		..
TRAVERNIGHT JOHN H	456 WESTWOOD APT 5	DECATUR ILL 62522	1400	.9071	1200	.8108	21.	100	.6300
TREBING RAYMOND L JR	PO BOX 363	GLEN CARBON ILL		..	700	.9228	23.5		..
TRENT LOREN D	RR 1	ARMINGTON ILL	2850	.8919	1750	.8005	20.5	950	.6978
TRIBBLE JOHN D	RR 2 BOX 56	SPRINGFIELD ILL	3600	.9425	3450	.8814	24.	1850	.8351
TRIBBLE W W		WAVERLY ILL	1150	.8304	850	.7494	19.	50	.6600
TROTTER EARL JR	416 MERRILL AVE	LOVES PARK ILL	500	.8520	500	.7940	20.5		..
TROTTER EARL W SR	2306 VAN WIE AVE	ROCKFORD ILL 61103	100	.8500	100	.7900	T-22.		..
TROUTE LYNN	RR #1	WILLIAMSVILLE ILL	2700	.9729	1450	.8382	25.		..
TROWBRIDGE C D	1035 GRAND	EDWARDSVILLE ILL	600	.8500	300	.8033	20.5	200	.6850
TRUCKENBROD PAUL G	RR 2	LAMOILLE ILL 61330	200	.8750	100	.8200	T-20.		..
TUCKER LLOYD O	RR	MENDON ILL	400	.8175		..	T-22.		..
TUCKER STAN	POB 70	CARTHAGE ILL 62321		..	100	.7900	T-22.		..
TUDOR RICHARD S	4200 RIVERSIDE DR	CRYSTAL LAKE ILL	600	.8950	400	.8575	21.5	100	.7300
TUNIS DONALD	211 SO 3RD ST	QUINCY ILL 62301	3550	.9228	3600	.8250	23.	150	.6800
TUNGET GERALD	741 STATE ST	OTTAWA ILL 61350	100	.9500	100	.9000	20.5		..
TURNER DALE	RR 3	DANVILLE ILL 61832	300	.8866	100	.6300	T-22.		..
TURNER MAX	9214 WILLOW LN	NILES ILL 60648	400	.6650		..	T-22.		..
TURNER WM E	14-10 SO ARAGO ST	PEORIA ILL	1200	.8958	1200	.8091	20.		..
TURNER WM L	2129 W COLORADO	PEORIA ILL 61604	800	.8700	800	.8062	20.	100	.6600
TUTTLE JAMES	METCALF	ILLINOIS	2100	.8619	1100	.8090	19.		..
TYSSSEN GARY W	98 INDIANWOOD DR	THORNTON ILL 60476	200	.7650		..	T-22.		..
UFFELMANN O KEITH	920 JASPER	JOLIET ILL	100	.7200	100	.7600	19.5		..
ULRICH		GRAYS LAKE ILL	200	.8150		..	T-20.5		..
ULM EDWARD K	913 SUFFOLK AVE	WESTCHESTER ILL	100	.8700	200	.7950	T-22.		..
ULM ERWIN H	3815 MT PROSPECT RD	FRANKLIN PK ILL	100	.9000	200	.8200	T-20.		..
ULRICH RONALD P	EDGEWOOD ADD	EUREKA ILL	800	.8875	300	.7833	22.5		..
UNTERBRINK RAY	2 TIMBERLINE DR	SPRINGFIELD ILL	1100	.8481		..	20.		..
UNTZ PAUL R	2518 FARMINGTON RD	PEORIA ILL 61604	100	.5500	300	.7533	T-22.	50	.7800
UPTON KENNETH RAY	BOX 37	NIOTA ILL	150	.8666	200	.8600	22.		..
USHER DAVID L	2440 63RD ST	DOWNERS GROVE ILL	300	.9166	300	.7200	20.5		..
VALEK GEO J	8600 WASHINGTON ST	DOWNERS GROVE ILL	700	.9200	300	.7800	T-22.		..
VAN-AELST FRANK L	1101 GREENFIELD CR	GENEVA ILL 60134	100	.6800		..	T-22.		..
VANCE JAMES E	RT 3 BOX 39	ALEDO ILL 61231	100	.9500		..	T-22.		..
VANCE PAUL E	403 SW 4TH AVE	ALEDO ILL 61231	100	.8200	200	.7800	T-22.		..
VANDEVEIRE ALBERT	BOX 68 RT 1	ST CHARLES ILL	100	.6000		..	T-22.		..
VAN-HOOK DAVE W	5 LARRY APTS #3	NORMAL ILL 51761	100	.7100	100	.5400	T-22.		..
VAN-DE-VEIRE DAVID	RR 1 BOX 68	ST CHARLES ILL	300	.8900		..	T-22.	50	.7800
VANOVEN CHARLES E	1007 POPLAR ST	MARSHALL ILL	200	.8250	100	.8400	T-22.		..
VETTER DENNIS	RR 1	TAMPICO ILL 61283	200	.8850		..	T-22.		..
VONBURG LAVERNE RAY		KEYSPORT ILL	200	.7400	200	.7450	T-20.		..
VONBURG PAUL L	RR 1	KEYSPORT ILL	1500	.9573	1200	.9033	24.	550	.8490
VANCIL ELLIS SR		STRONGHURST ILL	700	.6871	900	.5733	20.		..
*VANDFMORE JOSEPH	ATKINSON	ILLINOIS	2400	.9079	2500	.8268	21.5	100	.6000
*VANDENBERGE RICHARD	642 GREENVIEW AVE	MUNDELEIN ILLINOIS	2000	.9365	1700	.8941	22.5	750	.7493
VAN DUYNIE GREG	1518 CHARLOTTE ST	WILMINGTON ILL	100	.7300		..	T-22.		..
VANFLEET TED	2230 JESSMAN PKWY	CHERRY VALLEY ILL	1200	.9258	300	.7833	21.	300	.8033
VAN HOUTEN DANNY	137 1/2 SO MAIN ST	ORANGEVILLE ILL	100	.8500		..	T-22.		..
VANSCHTELTEMA JOHN K	2320 MARSTON LANE	FLOSSMOOR ILL 60422	300	.8466	100	.8600	T-22.	100	.7500

## Illinois (Cont.)

		16-YD	AVG	HCP	AVG	DBLS	AVG
VAN VACTOR JAMES C	33 KIERNAN DR						
VAN VOORST GILBERT		400	.9075	300	.8233 T-22.	100	.6600
VANWINKLE HAROLD	410 N ELM ST	800	.9275	1100	.8645 20.	300	.7366
VAN WASSENHOVE S C	742 15TH	200	.7600	300	.7366 20.		
*VAUGHN RICHARD E	4 E IMBODEN			100	.6800 T-22.		
*VAUGHN ROBERT F	2233 WINDSOR RD	1100	.9654	500	.8920 26.	500	.8100
VAUGHN WILLIAM	RT 1	1300	.9000	1050	.8304 21.	650	.6846
VAUPEL ROBERT	124 W BUTLER	1000	.8950	1500	.8313 24.5		
VEACH JOHN	806 E MAIN	100	.9100	100	.7400 T-22.		
VEDDER LARRY	1412 13TH ST	700	.9385	700	.8871 22.	150	.8000
VELTJES CHRISTIAN F	R R # 4	500	.8500		.20.		
VERHALEN RICHARD T	1035 KEYSTONE	100	.9000		.20.		
VERHALEN ERIK	1035 KEYSTONE	300	.6800		T-22.		
VEST JIM	307 5TH AVE	100	.5400		T-20.		
VICKROY THOMAS E	700 W NEW YORK ST	700	.9371	600	.8750 21.5		
VICKROY THOMAS E JR	750 W NEW YORK ST	800	.9225	600	.8383 22.5		
VIGA WALTER	3501 MAJOR	100	.3400		T-20.		
VINCENTI DON	1517 BOEGER AVE	900	.9366	600	.8750 20.5		
VINCENT TOM	R 2	500	.8840		T-22.		
VILT RONALD	909 PEARL ST	200	.9050		T-22.	100	.6200
VIVIAN JAMES G	RR #1 BOX 221	300	.9333	500	.7940 23.5		
VITALE NAZARENO	302 S W 6TH ST	400	.8900		T-22.		
VINT ANTS	325 OLD MILL RD	400	.8050	300	.6966 T-22.		
VOEPEL DAVID E DDS	112 W MCCLURE AVE	300	.7033		T-22.		
VOIGT LAVERNE A	RT 2	200	.8750	200	.7900 T-22.		
VOILES ROBERT G	528 E LINCOLN AVE	300	.8733	100	.8000 T-22.		
VOILS EDWIN	RR #1	500	.7780	300	.7766 T-22.	200	.6350
VOLINSKY ROBERT	817 N 22ND AVE	500	.9280	400	.8525 23.5	200	.7850
VONNAHMEN JOHN C	N MAIN ST	1500	.9246		.21.		
VOORVART HENRY E	4707 CLEVELAND AVE	1100	.9590	900	.8022 25.5		
VORIS ROBERT J	705 SO LOUIS ST	200	.8200		T-22.		
VOORHEES GLENN	RFD	2100	.9295	1700	.8305 22.5	500	.7540
VOSS TIMOTHY PAUL	RR 3 BOX 228-A-1	200	.9350	100	.7800 22.		
VOTAW JERRY	2001 DAVIS DR	700	.7228	700	.5942 T-22.		
VOYLES LARRY D	1115 21ST PLACE	500	.7520	300	.7266 20.	100	.7100
VOTSMIER H A	BOX CC	2100	.8400	1800	.6966 20.	150	.6866
WACKERLIN JAMES W	795 AUDREY			600	.8200 21.5		
WAGNER TERRENCE L	309 8TH AVE	900	.9055	800	.8200 22.5	500	.7220
*WAHLBRINK BOB	RR #3	100	.6000	200	.6800 T-22.		
*WAINWRIGHT CALVIN	BOX 122	1500	.9626	1600	.8250 27.	1000	.8920
WAITE HALDON	428 W DIVISION ST	3400	.9132	2800	.7964 21.5	400	.7350
WALBERER ROBERT G	2515 W BERWYN	300	.9200		.21.		
WALK BERNIE	RR 1	400	.7850		T-22.		
WALKER CHARLES	RR #2 BOX 106	200	.9400		T-22.		
WALKER ALLEN L	902 W GREEN ST	700	.8300	1100	.8445 20.		
WALKER EGEN	1111 GOLD RIVER AVE	2100	.9038	2000	.8380 20.	1500	.7113
*WALKER GEORGE E	MCCARTHY ROAD	300	.8500	200	.7750 19.		
WALKER HAROLD	BOX 207	100	.5700		.18.		
WALKER VERNON T	BOX 157	1600	.8393	1650	.8169 21.5		
WALKER ROBERT	305 E RAYMOND ST			200	.8600 T-22.		
WALLACE ARON	2612 HALSTED RD	100	.9200	100	.7800 T-22.		
WALLACE GEORGE E	1015 MAPLE ST	300	.8666	200	.7650 T-22.		
WALLACE JOHN A	20324 KEDZIE AVE	1300	.9507	1200	.8333 25.		
WALLACE MYREL F JR	1933 SO LYNNWOOD	3500	.9145	1500	.8786 21.5		
WALSH JACK	3429 W ELM ST	50	.9000		T-22.		
WALSH KENNETH	230 GORDON	1000	.9310	700	.8757 21.	100	.8200
WAND EUGENE F	1635 STATE ST	1000	.9090	1000	.8370 24.		
WANDA NICHOLAS G	6913 W 176TH ST	1700	.9182	1400	.8514 20.5	100	.7400
WARNECKE GEORGE F	1542 SHERWIN	1800	.8616	1300	.8192 19.5		
WARNER JAMES	RT 1			100	.6400 T-22.		
WARNER WAYNE R	1656 W 51ST ST	600	.8683	100	.8800 T-22.		
WARREN FLOYD	211 VIRGINIA	100	.9100	100	.7700 T-22.		
WARREN STEPHAN	2400 COLLEGE	900	.8800	700	.7928 20.	100	.7600
WARWICK JOHN M	912 GREENWOOD	200	.8150	200	.8350 T-22.	50	.5200
WASCHER WYMORE	RFD	400	.8600	100	.8500 20.	300	.7133
WASHBURN WILLIAM G	4419 WASHINGTON ST	100	.8900	100	.7500 T-22.		
WASHINGTON J I	7318 W 111TH PL	200	.8850	100	.7000 T-22.		
WASIK EDWARD A	612 CHERRY DR	300	.9066	200	.8600 T-22.	100	.4900
WATSON GERRY M	1408 N RUSSELL	100	.9100	100	.7700 T-22.		
WATSON PATRICK	915 FLORENCE	200	.8050	200	.7300 T-22.		
WATT DAVE	1601 LAKEVIEW TERR	500	.8600	300	.7300 T-22.	250	.7320
WAYNE JOHN	RR 1 BOX 9	1200	.9125	500	.8540 20.5	50	.8600
WEAKLY WARREN L	RR 1	800	.8800	700	.7642 20.5		
WEAR IVAN O	715 KENTUCKY ST	1000	.8780	800	.7912 20.	100	.5700
WAYNE JAMES	RR 1 BOX 9			200	.7600 T-22.		
WEAVER DUANE	BIRCH ST RR 1	100	.8100		T-22.		
WEAVER ROBERT	4255 EMERSON ST	2550	.9537	1750	.8640 22.5	50	.5200
WEAVER ROBERT D	9702 HOLY CROSS RD	1100	.9472	800	.8762 21.	600	.7416
WEBB JOHN S	316 STATE ST	1500	.9366	1200	.8883 22.	350	.8142
WEBER RICHARD	WESTSHORE DR	200	.6450	200	.4500 T-22.		
WEEKS RUSSELL H	1215 MAPLE AVE	450	.8666	200	.6450 21.		
WEGER FLOYD L	712 SO GARFIELD	1700	.9488	1100	.8709 23.5	250	.8440
WEGNER ART	5419 N LAPORTE	800	.9200	800	.8950 21.5	150	.7400
WEHLING E C	638 DUNBAR ST	3000	.9636	2100	.8909 27.	1050	.7857
WEHLING WENDELL E	645 MILLER ST	5150	.8947	4300	.8188 20.	400	.7425
WEHRS RAYMOND F JR	110 SO LECA LANE	800	.8900	500	.7700 20.		
WEHMEIR CARL J	PO BOX 7	100	.7600	100	.6400 T-22.		
WEIKUM GEORGE	RR 1 BOX 223	600	.9633	500	.9500 23.		
WEINRICH JAN A	PO BOX 305	1600	.8562	1200	.7358 21.		
WELCH DANNY R	209 BATTERSHALL RD	200	.7700	200	.7450 T-22.		
WELCH HENRY W	5325 DAMEN AVE	400	.9025	100	.8400 T-22.		
*WELCH HERMAN F	4713 SEELEY AVE	6500	.8927	3200	.7403 20.5	1950	.7512
WELCH JAMES O	209 BATTERSHALL RD	1800	.9494	1500	.8040 25.	1000	.8790
WELLS HAROLD	2075 NEW MILFORD	200	.7350		T-22.		
WELLS CLARENCE	P O BOX 125	300	.8366		T-22.		
*WELLS JERALD		1000	.9310	900	.8733 21.		
WELLS STEPHEN M	2513 MARQUETTE ST	1100	.9290	1500	.8993 21.5	100	.7400
WELLS WILLIAM L	3024 W MARQUETTE	1100	.8827	800	.8900 22.5	350	.7914
WELLS WM L JR	3024 MARQUETTE ST	400	.7825	400	.7450 T-22.		
*WELTER ANDREW E	RR 2 BOX 76	500	.9000	300	.8433 T-22.	50	.7000
WELTY O K II	R R #1 BOX 70	5300	.8747	3000	.8276 20.5	550	.6763
WEMPEN JOHN	108 PONTING	200	.9300		T-22.		
WENBAN GEORGE JR	233 E DEER PATH	900	.9344	1100	.8354 23.		
WERNHANE ROBERT	RR 1	200	.7800		T-22.		
WERNER FRANK	2121 W MOSS AVE	700	.8928	600	.7783 21.	350	.6914
WEST KENNETH F	1544 RIDGE DR	1300	.8261	1000	.7830 19.		
WEST JOY R	RR 2	200	.8600	200	.8700 T-22.		
WEST CHARLES L	119 E ELM ST	1600	.8587	1300	.7876 20.5		
WEST PETE	7642 BUFFALO GRO RD	2050	.9536	2000	.8705 24.	400	.7600
		600	.8833	300	.7766 T-22.	100	.7200
RANTOUL ILL							
UNION HILL ILL							
SANDWICH ILL							
ROCK ISLAND ILL							
DECATUR ILLINOIS							
DECATUR ILL							
BRACEVILLE ILL							
GRAYVILLE ILL							
CHRISTOPHER ILL							
WINTHROP HARBOR ILL							
GODFREY ILLINOIS							
RIVER FOREST ILL							
RIVER FOREST ILL							
STERLING ILL 61081							
AURORA ILL							
AURORA ILL 60506							
CHICAGO ILLINOIS							
WESTCHESTER ILL							
MAPLE PARK ILL							
WILMINGTON ILL							
BELVIDERE ILL 61008							
ALEDO ILL 61231							
BARRINGTON ILL							
PEORIA ILLINOIS							
MAPLE PARK ILL							
BELVIDERE ILL							
FILLMORE ILLINOIS							
MELROSE PK ILL							
BRIGHTON ILLINOIS							
ROCKFORD ILL 61108							
MT PROSPECT ILL							
LODA ILLINOIS							
ST ANNE ILL 60964							
BELVIDERE ILL 61008							
ROCKFORD ILL 61108							
ASHLAND ILLINOIS							
AURORA ILL 60504							
STERLING ILL 61081							
PETERSBURG ILL							
HILLSDALE ILL							
DECATUR ILL							
CHICAGO ILL 60625							
NEOGA ILL 62447							
GILLESPIE ILL							
BENSENVILLE ILL							
ROCKFORD ILLINOIS							
LEMONT ILLINOIS							
GILLESPIE ILL 62033							
GILLESPIE ILL							
HARRISBURG ILL							
ROCKFORD ILL 61103							
MARSHALL ILL							
OLYMPIA FIELDS ILL							
DECATUR ILL 62521							
MCHENRY ILLINOIS							
COAL CITY ILL							
QUINCY ILL 62301							
TINLEY PK ILL							
CHICAGO ILL 60626							
VANDALIA ILL							
CHICAGO ILL 60609							
EAST ALTON ILLINOIS							
MT VERNON ILL							
GLENVIEW ILL 60025							
KIRKLAND ILL 60146							
GURNEE ILL							
WORTH ILL 60482							
GLENWOODS ILL 60425							
MARION ILL 62959							
MCHENRY ILL 60050							
JACKSONVILLE ILL							
ALEXIS ILL 61412							
ASSUMPTION ILL							
QUINCY ILL 62301							
ALEXIS ILL 61412							
METAMORA ILL 61548							
SCHILLER PK ILL							
FAIRVIEW HTS ILL							
PEKIN ILL 61554							
MORTON ILL 61550							
BELVIDERE ILL 61008							
OBLONG ILL 62449							
CHICAGO 30 ILL							
BEECHER ILL 60401							
BEECHER ILL 60401							
SCHAUMBURG ILL							
HOPEDALE ILL 61747							
WILMINGTON ILL							

# Illinois (Cont.)

201

		16-YD	AVG	HCP	AVG	DBLS	AVG
WESTERHOFF EDWARD	622 W WASHINGTON BL	OAK PARK ILL	1400	.8357	1400	.8157	20.5
WESTERMAN WM H	618 WILLOW GLEN	ADDISON ILL 60101	2500	.9180	700	.8271	21.
WESTJOHN MICHAEL H	502 E POLK ST	TOLONO ILL 61880	300	.9066	200	.7900	T-22.
WHEELER LARRY L	RTE 4	ROBINSON ILL 67454	600	.8216	..	..	T-22.
WHEWELL RAYMOND T	RR 1	MURRAYVILLE ILL	500	.7240	..	..	T-22.
WHISKER JAMES E	501 E CHESTNUT ST	EL PASO ILL 61738	1150	.8034	750	.6760	20.
WHISKER JERRY	RR 1	EL PASO ILL 61738	750	.8733	550	.7636	20.5
WHITLEY RAYMOND J	BOX 764	MEREDOSIA ILL	1350	.9214	450	.8600	23.5
WHITE J S	RR #1	BUSHNELL ILL	2150	.9130	1450	.7972	24.5
WHITE KENNETH	RT 3	JOLIET ILL 60431	100	.5100	..	..	T-22.
WHITE ROBERT	1924 WELLINGTON	CHICAGO ILL	600	.9616	500	.8640	21.5
WHITE RONALD E	509 MATHIS	DEER CREEK ILL	2200	.9031	1100	.8681	21.
WHITESIDE JAMES D	417 E 14TH	NAPERVILLE ILL	600	.9066	300	.7933	23.5
WHITFORD E J	# 1 WHITFORD PL	GODFREY ILL	100	.8300	..	..	20.
WHITLOCK RUSSELL W	830 S OTTAWA ST	EARLVILLE ILLINOIS	200	.9000	100	.8500	22.5
WHITNEY FRED E	RR #1	THOMSON ILL	1300	.8315	1250	.7920	19.
WICK MAURICE	1713 RIVERVIEW	ROCK FALLS ILL	1700	.9376	500	.8940	21.
WIEGOLD BUTCH	1001 JENKISSON	LAKE BLUFF ILL	3150	.9314	1900	.8200	22.5
*WIGGER IRVIN L	813 CHOUTEAU AVE	ALTON ILLINOIS	900	.7600	1100	.7836	18.5
WILDERMAN CLAUDE A	2514 HUMBERT ST	ALTON ILL	3350	.9247	2050	.8370	24.
WILHELM EDGAR	RR 1	GREENVIEW ILL 62642	1200	.9325	1000	.8270	21.
WILHELM HAROLD	RR 1	GREENVIEW ILL 62642	750	.8386	550	.8018	20.
WILLARD JAMES	1811 LINCOLN AVE	MENDOTA ILL 61342	100	.9300	..	..	T-22.
WILLE HOWARD	149 SYCAMORE	FRANKFORT ILL	100	.9300	..	..	T-22.
WILLE RICHARD H	17539 S 66 AVE	TINLEY PARK ILL	200	.6400	..	..	T-22.
WILLETS JIM	RR 1	WARRENSBURG ILL	150	.8333	50	.5400	T-22.
WILLIAMS ERVIN D	659 WILLOW RD	NAPERVILLE ILL	2500	.9584	1900	.8463	23.5
WILLIAMS GIL	RT #1	ROCKFALLS ILL 61071	600	.8900	100	.7000	T-22.
WILLIAMS E HAROLD	RR 1	GLADSTONE ILL 61437	200	.8700	200	.7600	T-22.
WILLIAMS HERBERT	716 6TH	ERIE ILLINOIS	200	.8550	200	.7350	20.
WILLIAMS HAROLD		CARTHAGE ILL	500	.8780	300	.7733	T-22.
WILLIAMS LEWIS A	RR 2 BOX 191 A	BRIGHTON ILL	1000	.7940	1500	.8106	23.5
WILLIAMS RALPH	33 GUETTERMAN DR	BELLEVILLE ILL	1850	.8643	875	.7817	19.5
*WILLIAMS VIC	710 NE JEFFERSON	PEORIA ILL	2600	.9369	1150	.8243	23.
WILLIAMS WAYNE	1445 GLEASON DR	RANTOUL ILL 61866	700	.6628	600	.5766	20.
WILLIAMS WAYNE L	37 DENNISON AVE	BOURBONNAIS ILL	100	.9000	100	.7600	T-22.
WILLIAMSON OSCAR	605 PINE ST LT 10	NORMAL ILL 61761	300	.9433	100	.8400	T-22.
WILLIAMSON ROBERT L	1116 E WALNUT	CARTHAGE ILL 62321	700	.8857	900	.8688	21.5
WILLIS DONALD JOE	BOX 324 D R #2	CHILLICOTHE ILL	200	.8100	200	.6750	T-22.
*WILLIS RAYMOND	RR 2	ATHENS ILL	4000	.9335	2900	.8448	22.
*WILLIS ROBERT S	RR 1	GREENVIEW ILL 62642	400	.8975	1000	.8390	20.5
WILLIS ROLAND B	RR 2	CARROLLTON ILL	400	.9000	800	.8400	22.
WILLIS ROBERT L	730 PINE ST	GALESBURG ILL	1000	.9570	900	.8466	24.5
WILSON CLARENCE	RR 1	UTICA ILL	1200	.8550	1000	.8530	19.
WILSON DON	114 MONROE AVE	INGLESIDE ILL	1300	.8915	800	.8450	20.5
WILSON EDWARD F	RR 1	WEST LIBERTY ILL	1800	.9150	1000	.8360	21.
WILSON JAMES D	1405 9TH AVE	BELVIDERE ILL	1300	.9046	200	.7550	20.5
WILSON JAMES D	104 KENWOOD LANE	COLLINSVILLE ILL	1500	.8893	1300	.8369	22.
WILSON KENNETH G	602 E JEFFERSON	CASEY ILL 62420	100	.6000	..	..	T-22.
WILSON T M		PIASA ILL 62079	600	.7900	500	.7660	18.
WINCHELL THOMAS	571 N LINCOLN ST	BRAIDWOOD ILL 60408	200	.8950	..	..	T-22.
WINGET WALTER W II	805 FIRST NAT BANK	PEORIA ILL	300	.8366	100	.7400	20.
*WINKLER FRANK P	1131 PLAIN FIELD	JOLIET ILLINOIS	1900	.9047	800	.8850	21.
WINN RICHARD	1705 W WALNUT	MARION ILL	2500	.9668	1800	.8905	25.5
WINSHIP RALPH E	102 CIRCLE DR	EAST PEORIA ILL	1400	.9428	1100	.8927	22.
WINTER CARL	220 THELMA AVE	MANHATTAN ILLINOIS	4100	.9358	2200	.7531	23.
WINTER CHARLES R	8101 SO HIGHLAND	DOWNERS GROVE ILL	700	.9214	500	.8540	23.
WINTERLAND LARRY	203 SO HARRISON	COLFAX ILL 61728	300	.8900	100	.7700	20.
*WINTERROWD CLAUDE	5152 W HUTCHINSON	CHICAGO ILL	100	.8900	..	..	22.
WIRTH EDWARD J	RR 1	KIRKLAND ILL	1700	.9429	1600	.8600	25.5
*WIRTH WILLIAM A	BOX 102	SEYMOUR ILLINOIS	600	.9550	400	.8625	24.
WISMAN LARRY G	132 NO FORREST AVE	ARLINGTON HTS ILL	1400	.8671	200	.6700	20.5
WISE JAMES	12140 LASALLE	CHICAGO ILL 60628	3300	.9303	2100	.8533	22.5
WISSEL FRED L	RR 4	ALBION ILL 62806	100	.8600	..	..	T-22.
WISSEL JOHN	RR-4	ALBION ILL 62806	300	.8366	100	.6900	T-22.
WITCUS ENECE	125 S EUCLID	EAST PEORIA ILL	1600	.9500	1000	.8630	22.
WITKOWSKI JOHN	8517 W 87 PL	HICKORY HILLS ILL	900	.9211	500	.8780	22.
WITT VERNON A	HJME	ILLINOIS	2000	.8200	800	.7525	19.5
WIZORAK WILLIAM J	312 RAVEN RD	JOLIET ILL	800	.8937	800	.8887	20.5
WOLAVER GILBERT	RR-3	MARION ILL	300	.9133	100	.8500	T-22.
WONNACOTT EDWARD M	RR #1	MORO ILL 62067	1500	.8066	1200	.7075	20.
WOOD HERB	901 22ND AVE	E MOLINE ILL 61244	100	.7800	150	.6333	20.
WOOD JAMES F	407 NO KENNEBEY	VANDALIA ILL 62471	100	.9300	..	..	T-22.
WOODEN HARLAND	RFD 1	TISKILWA ILL	200	.8950	200	.8500	21.
WOODRUFF DALE R	204 W FOREST ST	MARENGO ILL 60152	100	.9500	200	.8650	22.
WOODS DANIEL DEAN	BOX 243	VIRDEN ILL 62690	500	.8840	200	.7900	T-22.
WOODS FORREST C J	R #2	DWIGHT ILL	100	.8900	..	..	25.
*WOODS FORREST C S	RR 3	DWIGHT ILL	5400	.9601	2400	.8345	22.
WOODS ROBERT B	406 E ILLINOIS	ARTHUR ILL 61911	300	.9033	100	.8900	21.
WOODS WALTER	RR#1	SCIOTA ILL 61475	1250	.8432	900	.8122	19.
WOODWARD PETER E	2624 PENN AVE F V	GREAT LAKES ILL	300	.8800	200	.6200	T-22.
WOODWARD ROBERT A	PO BOX 25	EAST DUBUQUE ILL	300	.8466	300	.5933	T-22.
WOODY WARREN H	2132 MIDDLEFORD RD	NORTHFIELD ILL	100	.9000	..	..	T-22.
WOOLEY JOHN P	5814 W CORNELIA	CHICAGO ILL 60634	200	.8650	..	..	T-22.
*WOOSTER CHARLES C	7920 PARK AVE	SKOKIE ILL	800	.9162	600	.8616	19.5
WORKMAN HAROLD		LOAMI ILL 62661	..	..	100	.8000	T-22.
WORKMAN ROBERT L	RR #1	ARENZVILLE ILL	450	.9111	50	.8000	22.
WORLEY BIRL	938 DUNLAP AVE	FOREST PARK ILL	800	.8537	500	.8140	21.
WORMAN ROBERT	RR 5	DIXON ILL 61021	2500	.9712	1500	.8893	26.5
WORTHINGTON DAVID J	GENERAL DELIVERY	TAMAROA ILL	1000	.9020	1100	.8200	21.
*WORTHINGTON GLENN	C/O W B WORTHINGTON	RT #2	..	..	100	.7600	21.
WOUK BILL	8405 KERRNE RD	DOWNERS GROVE ILL	1000	.9070	800	.8537	21.
WREN RICHARD A	105 PARK ST	COAL CITY ILL 60416	200	.7450	..	..	T-22.
WRIGHT A E	BOX 94	AUGUSTA ILL	500	.9400	800	.8837	21.5
WRIGHT B M JR	471 PRAIRIE AVE	ELMHURST ILL 60126	100	.5800	..	..	T-22.
WRIGHT RODNEY	3112 COLGATE PLACE	GRANITE CITY ILL	725	.8469	1000	.7890	22.5
*WUNDERLICH R J	2000 MASON AVE	JOLIET ILL	200	.9300	..	..	21.5
WUNSCHER CARL	3856 N NORDICA AVE	CHICAGO ILLINOIS	300	.8300	..	..	20.
WUSKE WAYNE A	3427 W 112 PL	CHICAGO ILL 60655	100	.7400	..	..	T-22.
WYMAN BASIL	R 1	XENIA ILLINOIS	100	.9700	..	..	21.
WYSS EDWARD E	121 BERRY ST	WASHINGTON ILL	650	.9015	950	.8757	20.5
YANCY PETER W	8223 S RHODES AVE	CHICAGO ILL 60619	200	.7800	..	..	T-22.
YANOR RON	1900 W LAKE SHORE	SPRINGFIELD ILL	300	.4533	..	..	T-20.
YASTRAB FRANK	237 VICTORY ST	ROCKFORD ILL 61103	100	.6900	..	..	T-22.
YATES JOHN O	1315 ARROWHEAD	GODFREY ILLINOIS	3300	.8627	2200	.8450	20.
*YATES OLEN T	1315 ARROWHEAD	GODFREY ILLINOIS	3800	.9584	2700	.8403	26.
*YEATES RALPH E	247 NORTH GRAND	BRADLEY ILL 60915	100	.9700	100	.9000	22.5
YOUNG A C	RR 1	KEITHSBURG ILL	100	.8200	..	..	T-22.
YOUNG ROBERT	R 2	ROCK FALLS ILL	200	.9400	300	.8300	T-22.



Illinois (Cont.)

		16-YD	AVG	HCP	AVG	DBLS	AVG
YOUNG WILLIAM M	711 E CANTRELL	350	.7857	50	.7400	19.	..
*YOUNGS MILTON G	7357 W ADDISON ST	200	.8200	..	..	22.	..
ZAGNOLI THEODORE JR	240 SHERIDAN AVE	3200	.9046	2000	.8210	22.	300 .7066
*ZAJICEK ALBERT F	4919 W PARKER AVE	1900	.9015	100	.7300	23.	..
*ZALESKI JOHN A	RR#2 W CNTY LINE RD	200	.7650	600	.8416	23.5	350 .7600
ZEDNIK HENRY J	9990 NORTH LANE	700	.8871	400	.7600	20.	200 .6950
ZEITLER JOHN	5401 SO 6TH AVE	300	.8600	400	.8750	20.5	..
ZELLERS CARL	RR 1 BOX 144	600	.7766	800	.7825	19.	100 .5700
ZERKLE DAVID	R 1	100	.9200	200	.7850	22.	100 .7900
ZERWEKH GENE	RR #2	500	.9260	450	.8022	23.5	..
ZETTELMAN DR H J	3202 OTTO LANE	500	.9100	75	.8133	20.5	..
ZHORNE BRENT A	1509 BASSWOOD CR	1000	.7100	..	..	T-22.	..
ZIELINSKI GREGORY	2685 JULIAN TERR	200	.8600	..	..	T-22.	..
ZIELINSKI RONALD	528 N GREEN OAKS CT	100	.8000	..	..	T-22.	..
ZIMMERMAN MARK	117 W BOONE	1100	.8981	200	.8600	21.	100 .7500
ZIPF CHARLES	1326 SO PARK BLVD	2200	.8272	1600	.8112	18.	..
*ZIRKELBACH EUGENE	905 RIXON	800	.9425	800	.8500	22.	300 .7566
*ZWEIG KERMIT T	619 ELMWOOD AVE.	3450	.9385	2800	.8292	25.	950 .7894

Industry Representatives

ALLEN FRED	RR 2 BOX 80	600	.7633	700	.8257	20.	..
DITTMANN W H	OLIN MATHIESON CO	500	.8100	100	.7600	20.	..
FREUND E L	1025 MICHAELS LANE	800	.8612	100	.6200	20.	..
STOTTS J P	OLIN CORP	900	.9044	300	.8600	23.	200 .8800
WOESTHAUS JOE PRO	301 GARDEN BLVD	4600	.9767	2700	.8729	27.	1150 .9139

INDIANA

Women

*ADKINS MRS H C	6251 WELHAM RD	600	.8416	500	.8100	18.	..
ARTHUR LOIS JEAN	110 POPLAR ST	100	.3600	..	..	T-18.	..
ASHCRAFT RITA C	438 ELM ST	500	.8260	100	.7700	18.	..
BACON JACKIE	737 SO HEBRON	1300	.7946	500	.7440	18.	..
BAUSS SANDIE	RR 1 BOX 372	1500	.7700	1300	.8007	18.	50 .4800
BERGEY MARY	7604 W 140TH PL	700	.5985	100	.6100	T-18.	..
BOWE ROSEMARY	5630 W 154TH AVE	100	.6800	..	..	T-18.	..
BRENNER BONNIE O	1607 N MEADOW RD	100	.3400	..	..	T-18.	..
BULL PAT	4425 SPATZ AVE	1700	.8770	1900	.8710	20.	..
CAMPBELL RUTH I	3042 LAKE SHORE DR	200	.8850	..	..	T-18.	..
CHENOWITH MAXINE	3407 COLLEGE CR	2600	.8238	1900	.8010	18.	..
CRAIG CAROLE	237 PARK LANE	..	..	100	.6900	T-18.	..
DENTON LUCY M	211 E HOOP ST	200	.7750	300	.7933	T-20.	..
DEWES JUANITA L	12107 BELSHAW RD	350	.7085	200	.6400	T-18.	..
DICKEY ELIZABETH	RR 7 BOX 24	1550	.8664	2550	.8090	19.	..
DOWNHAM MARY LYNNE	RR 2	400	.7525	..	..	T-18.	..
DUBOC BEVERLY	2809 REDDING RD	200	.6550	..	..	T-18.	..
ECKERT LORRAINE M	775 W 55TH AVE	1100	.7309	800	.7062	18.	..
FOXWORTHY BETTY ANN	7560 LIEBER RD	100	.2600	..	..	T-18.	..
GIBSON SARAH	1509 RIVERVIEW DR W	1050	.8085	1000	.8070	18.	..
GROH GERTRUDE L	RR-3	200	.7400	..	..	18.	..
HAAN JOANNA	RR 2 BOX 184	100	.8100	..	..	T-18.	..
HALL NORMA J	R 1	200	.8050	600	.8300	T-18.	..
HANCOCK VIOLET	8229 W 88 TH	2050	.7780	1150	.7339	18.	..
HARDY BETTY	RR 2 BOX 245	300	.7733	..	..	T-18.	..
HELLER PORTIA	TWIN OAKS RR 2	2000	.9550	1300	.8969	22.	700 .7985
HOUGH LOIS A	2521 BLUFFWOOD DR	1600	.8681	1600	.8350	18.	..
HULSEY BRENDA	900 NO RED BANK RD	100	.8900	100	.6700	T-18.	..
*JENKINS LEAH	5443 E 13TH ST	600	.8533	1025	.8829	20.	..
JENNINGS KAREN SUE	325 LINCOLN ST	100	.7200	..	..	T-18.	..
JONES GAY	1207 BUTLER ST	3000	.8800	2800	.8535	19.	..
KERN BETTY M	910 SOUTH 15 ST	1200	.8150	900	.7188	20.	..
KIVITS ROSEMARIE	BOX 239 RTE 35	700	.7828	..	..	T-18.	..
KRANZ CAROL	% JACK SIMS RR 1	100	.5400	..	..	T-18.	..
LAUGHLIN KELLY JO	BOX 218	600	.7116	400	.7800	18.	..
LINTON VIRGINIA	2308 TARRY LANE	1400	.7350	200	.6950	18.	..
LOHMAN GRACE M	RR 3 BOX 305	1300	.8046	500	.7900	18.	..
LUKING FRIEDA J	RR 4	3900	.8292	1300	.7600	18.	..
LYDAY RUTH	2313 MAIN	100	.6800	100	.7000	T-18.	..
*MAUPIN GLORIA	59369 HAZEL RD RR 6	200	.8100	200	.7500	18.5	..
MCLAUGHLIN DOROTHY	RR 22 BOX 386	500	.8940	400	.8575	22.	300 .8533
MILLER MARGARET	R #3	900	.6944	500	.7000	T-18.	..
MILLER TUDIE	650 FLORENCE AVE	700	.7600	500	.6980	18.	..
MOLDEN JUDITH	RR 3 BOX 348	700	.8142	400	.7725	T-18.	..
NELSON SYLVIA	PO BOX 235	350	.7857	50	.8600	19.	..
NEWMAN NORMA L	1525 CRAGMONT	2100	.8114	1600	.8050	18.	..
NORMAN JENNIDEAN	437 DUNN AVE	4500	.7948	3100	.7922	18.	..
PARMLEY DONNA LOU	RR 1 BOX 458	550	.7818	600	.7683	18.	..
PARROTT LEONA JO	RT 1	..	..	100	.6000	T-18.	..
PEACOCK JUDITH A	711 W FOSTER	900	.6011	500	.6280	T-18.	..
PIGMAN RUBY C	101 THIRD ST	300	.7466	..	..	T-18.	..
PINE MARGUERITE	RR-1 BOX 405	100	.5400	..	..	T-18.	..
POOLE HAZEL ?	2009 THICKINGHAM	2000	.9125	1900	.8547	21.	1000 .8000
REYNOLDS MARY ANN	R 1 BOX 136 A	1400	.6935	100	.7100	18.	..
ROBINSON SANDRA LEA	R 1 BOX 27	700	.5457	300	.5966	T-18.	..
SCOTT ELLA M	1926 ST. MARYS	100	.7300	..	..	T-18.	..
SEITZ WANDA	# 6 SILVERTON CT	1000	.7640	400	.7400	18.	100 .6100
SHOUP EDNA MAE	225 N MILTON ST	600	.7516	..	..	18.	..
SNELL ARLENE	250 SO FREMONT	875	.7291	200	.7600	T-18.	..
SPARKS RUTH LOUISE	BOX 22	100	.6200	..	..	T-18.	..
SPEAR PATSY A	BOX 106	100	.7400	100	.8200	T-18.	..
*STARV EDNA	5010 ALLISONVILLE	..	..	300	.7866	22.	..
SULLIVAN LINDA G	BOX 306 R 2	700	.7414	300	.7200	18.	..

# Indiana (Cont.)

203

			16-YD	AVG	HCP	AVG		DBLS	AVG
*SULLIVAN MARY M	3858 N LAYMAN	INDIANAPOLIS IND	1200	.9500	400	.8775	22.5	200	.5500
SUMMERS FRIEDA	RR 2	WASHINGTON IND	2100	.9109	1500	.8900	18.5		..
TESTA BILLIE MRS	248 S 24TH ST	TERRE HAUTE IND	100	.8700		..	T-20.		..
THOMPSON JEAN L	RR 1	LAOTTO IND	2100	.8771	2300	.8434	20.	300	.7533
VANDEBURGH CAROL J	219 CHASE DR	CROWN PT INDIANA	2600	.8619	1000	.8030	18.	200	.5650
VOLIVA LOIS ANN	RR 8 BOX 204	EVANSVILLE IND	100	.7600		..	18.		..
WARNER JUDY	8953 BRIARCLIFT RD	INDIANAPOLIS IND	200	.8400		..	T-18.		..
WEIDA PATTI ANN	513 EMILIE DR	W LAFAYETTE IND	300	.6300		..	T-.		..
WENDT ROBERTA M	3004 PRAIRIE GROVE	FT WAYNE IND	1000	.8790	1300	.8300	19.5		..
WRIGHT IRENE	5630 CALUMET AVE	HAMMOND IND 46327	600	.8516	500	.8440	18.		..

*WHITTENSBERGER JUDITH	4609 OLIVER	FT WAYNE IND 46806	800	.7475	1000	.7070	18.		..
------------------------	-------------	--------------------	-----	-------	------	-------	-----	--	----

YANKO MAGDALINE	605 WOODLAND DR	PORTER INDIANA	200	.6850		..	T-18.		..
-----------------	-----------------	----------------	-----	-------	--	----	-------	--	----

## Men

AARON BILLY H	RR 4 BOX 505	ALEXANDRIA IND	1100	.8018	1500	.7740	19.		..
ABNER LARRY	4119 ILLINOIS ST	HOBART IND 46342	100	.8900	100	.7500	T-22.		..
ADAMS BILLY JOE	8315 GILMAN RD	INDPLS IND 46219	600	.8350	300	.6866	T-22.		..
*ADDISON LESTER E	P O BOX 54	GWYNNEVILLE IND	1700	.9082	1000	.8470	24.	100	.7200
ADDISON ROBERT L	P O BOX 54	GWYNNEVILLE IND	100	.9300	100	.8600	25.5		..
*ADKINS DR H C	6251 WELHAM RD	INDIANAPOLIS IND	900	.9455	700	.8971	20.5	100	.4600
*ADKINS HAROLD C JR	6251 WELHAM RD	INDIANAPOLIS IND	800	.7225	700	.7400	19.	100	.6600
AHLER STEVE R	RR 1	OTTERBEIN IND 47970	450	.9288	800	.8787	22.5	100	.7100
AHRENS F M	1612 E BEARDSLEY	ELKHART INDIANA	100	.9300		..	T-22.		..
ALEXANDER PHIL	195 CENTER COURT	FRANKLIN IND 46131	100	.9700	100	.9200	20.		..
ALLEN EDWARD G	807 N 1ST ST	BOONVILLE IND	1900	.9389	1400	.8164	23.5	350	.8057
*ALLEN ROBERT F	P O BOX 36	ROACHDALE IND	1400	.9342	800	.8037	25.	600	.8533
*ALLIS FRED SR	RR 1	BROOK INDIANA	100	.8000	100	.7700	19.		..
ALLMAN NOBLE L	BOX 163 A RR 1	CENTERVILLE IND	3300	.9154	2200	.8459	20.5	100	.7000
ALLMANDINGER E E	3720 LILLIE ST	FT WAYNE IND	700	.8842	1000	.8420	19.5		..
ALSPACH RICHARD C	207 W LINDEN	LOGANSPOIT IND	100	.6100		..	T-22.		..
ALTMAN ROY	7228 N LESLEY	INDIANAPOLIS IND	300	.8966	400	.8300	20.		..
ANDERSON JACK E	304 PINE	VINCENNES IND	200	.9750	100	.8800	25.		..
ANSTAK RICHARD A	414 PRAIRIE ST	CROWN PT IND	100	.9500		..	T-22.		..
APPLEGATE ROBERT D	RR 1	ATTICA IND	300	.9566		..	T-23.		..
*ARFORD MICHAEL L	224 E WALNUT	GREENSBURG IND		..	100	.6000	23.		..
*ARMSTRONG KELLY	P O BOX 87	JASPER IND	2600	.9407	1500	.8466	23.5	1200	.8133
ARNOTT DAVID	SHAMROCK MEADOWS LT	117	2500	.8732	900	.7244	20.	50	.7400
ARTHUR CLYDE E	310 NE 19TH	WASHINGTON IND	200	.5500	100	.2800	T-22.		..
ARTHUR WILLIAM D	110 POPLAR ST	NO VERNON IND 47265	700	.9671	1300	.9046	26.		..
ASHBRANNER LARRY	R 3 BOX 283 I	CORYDON IND 47112	100	.9200	300	.8500	T-22.	200	.7750
*ASHCRAFT RONALD E	438 ELM ST	DYER INDIANA	2900	.9775	1650	.8618	27.	1650	.9345
ATHOOD ROBBY	PO BOX 201	FRANKLIN IND 46131	700	.9471	500	.8760	21.		..
AULT DENNIS D	1733 N MERIDIAN 11	INDIANAPOLIS IND	500	.9120	75	.7733	20.5		..
AUSTIN RICHARD W	RR 4	GREENCASTLE IND	3200	.9428	2400	.8766	23.5	300	.6600
AUTEN EVERETT	440 N 14TH ST	NEW CASTLE IND	800	.8550	800	.7837	23.		..
AYERS JAMES F	5215 HIGH ST	LOGANSPOIT IND	200	.4700	100	.5300	T-22.		..
*BABCOCK GEORGE I	RR 1	CULVER IND	200	.9150	100	.8600	24.5		..
BADKE HOWARD L	3324 PRAIRIE ST	ELKHART IND 46514	100	.8100	100	.5300	T-22.		..
BADKE KIM L	3324 PRAIRIE ST	ELKHART IND 46514	100	.7500		..	T-22.		..
BAGNELL JEFFREY	872 EAST 37 AVE	GARY IND	100	.4600		..	T-.		..
BAGNELL WALTER	872 EAST 37 AVE	GARY IND	100	.8500	100	.8700	T-22.		..
BAILEY KENNETH A	110 KINSEY ST	RICHMOND IND 47374	200	.6250		..	T-22.		..
BAILEY GEORGE R	1631 WASHINGTON ST	COLUMBUS IND	1100	.8981	800	.7887	21.	100	.7400
BAILEY JAMES JR	RR 1 BOX 272	CENTERVILLE INDIANA	1100	.9372	1400	.8842	22.5		..
BAILEY MICHAEL D	2521 N W 17	RICHMOND INDIANA	1000	.8790	800	.7575	20.	100	.5600
BAIR JOHN C	623 ASHLAND AVE	MUNCIE IND 47303	100	.7700	300	.7033	T-22.		..
BAKER EUGENE	417 DARBY DR	NEWBURGH IND 47630	2400	.9229	2200	.8790	21.	100	.6100
BAKER RONALD	118 W OAK	BUTLER IND	900	.9055	1200	.8825	20.		..
BAKER RUSSELL	P O BOX 116	SIMS INDIANA	3700	.9110	2400	.8400	20.5		..
*BAKER WILLIAM J	RR 3 HIGHWAY 11	SEYMOUR IND 47274	400	.9025	400	.8525	20.5		..
BALDAUF ORA J	RR 6	PORTLAND IND	700	.8785	900	.8022	19.5		..
BALL WILLIAM F	BOX 115	NOBLEVILLE INDIANA		..	150	.7266	T-22.		..
BARGER CHARLES	305 N HILLCREST DR	LOGANSPOIT INDIANA	600	.9566	700	.8171	23.5		..
BARKER IRVING LEE	RR#1 BOX 331	NEW PALESTINE IND	100	.9100	200	.8550	20.5		..
BARKER JOHN T	1327 EAST 35TH ST	INDIANAPOLIS IND	200	.8800		..	T-22.		..
BARKER WM H	RR#4 1073 CLIFFORD	BROWNSBURG IND		..	100	.7800	T-22.		..
BARKES DALE	P O BOX 5	TAYLORSVILLE IND	300	.9333	100	.8000	24.5		..
BARLEY MORRIS	310 WILLIAMS ST	WASHINGTON INDIANA	1500	.9066	900	.8277	22.	450	.7888
BARNES HAROLD E	247 TEBBS AVE	LAWRENCEBURG IND	700	.7957	700	.7928	19.		..
BARNES NORMAN E	RR 2	BURDEN INDIANA	100	.8800		..	T-.		..
BARNHART CHARLES	RR 1	CLINTON IND	500	.8380	500	.8240	19.		..
BARRETT LARRY J	GENERAL DELIVERY	CAYUGA INDIANA	900	.9066	600	.8250	20.	100	.5900
*BARRETT NATHAN	RR 2	OAKTOWN IND	800	.8050	400	.6775	21.		..
BARRETT WM T	619 W MIAMI	LOGANSPOIT IND	400	.8725	600	.6550	T-22.		..
BARRINGER EUGENE	RR 1	SCIPIO IND 47273	1100	.9290	1000	.9020	22.5		..
BARRINGER JERRY	RR 1	SCIPIO INDIANA	100	.8000		..	T-.		..
BARTHEL E DEAN JR	113 S MISSOURI	CHANDLER IND 47610	100	.9900		..	T-22.		..
BARTLE DAVID C JR	5 MADDOX DR	MUNCIE IND 47302	400	.8725		..	T-22.		..
BARTLETT CHARLES F	3650 AUBURN RD	INDIANAPOLIS IND	500	.9180	1500	.8646	21.		..
BARTLETT LEX	R-1	WILLIAMSBURG IND	1700	.9382	900	.8911	23.	400	.7975
*BARTLEY EDWARD T	RR 1	FRANCISCO IND	7300	.9443	4300	.8837	27.	4000	.8635
BARTLEY TED	329 WOOD	GREENFIELD INDIANA	1100	.8809	900	.7933	20.		..
BASHEM KENNETH D	2514 L ST	BEDFORD IND	200	.8050	100	.6000	T-22.		..
BASTAICH PAUL	RR 1	ALBANY IND 47320	200	.8050	200	.7000	T-20.		..
BASTAICH PAUL L	RR 1	ALBANY IND 47320	200	.9250	100	.8100	T-22.		..
BATES WILLIAM	1236 SWEENEY AVE	FT WAYNE IND	1500	.9300	2300	.8656	23.		..
*BATZ J	RT 1 BOX 189-A	CHESTERTON IND	3800	.9652	2700	.8900	24.5	1750	.8548
BAUGHMAN ROBERT A	327 SO BILTMORE	INDIANAPOLIS IND	1500	.9453	1500	.8226	21.		..
BAUMGARTNER JOHN F	1110 N DREXEL	INDPLS INDIANA	400	.8975	600	.8716	T-22.		..
BAUSS ROBERT	RR #1 BOX 372	WALKERTON INDIANA	1900	.9405	1600	.8675	21.5	950	.8547
BAXTER CARL D	403 N FIFTH ST	DECATUR IND	2700	.8937	2500	.8536	19.5	1500	.7780
BAXTER GENE E	10426 MORNINGMIST	FT WAYNE IND 46804	1600	.9350	1500	.8766	22.5	1200	.8608
BAY JAMES A	RR 1 BOX 148	SYRACUSE IND	100	.9500		..	19.		..
BEACH ESTOL	102 WEST OAK ST	NORTH VERNON IND	100	.9000	200	.8300	22.		..
BEARD JOHN	RR 8 GROWNING RD	EVANSVILLE IND	2600	.9388	750	.8333	24.5	200	.8350
BEAVER M GROLL	1713 WOOD ST	ELKHART IND	150	.9000	650	.6892	25.		..
BECK ROBERT A JR	8307 E 36 ST	INDIANAPOLIS IND	900	.8277	800	.7512	20.		..
BECKER JERRY	6510 COVINGTON RD	APT 102E	1000	.9320	700	.7757	T-22.5		..
BEDWELL POP	RR 5	BRAZIL INDIANA	100	.8300		..	T-22.		..

Indiana (Cont.)

			16-YD	AVG	HCP	AVG	DBLS	AVG
*BEEMAN EDWARD EARL	924 JONES ROAD	GAS CITY IND	100	.7200	200	.5600	21.5	..
BEESON FRANK R	RR-3 BOX 165 B	ZIONSVILLE IND	..	..	100	.7600	22.	..
BEESON MARC	55 CREAL COURT	TERRE HAUTE IND	200	.9800	200	.8900	22.	..
*BEESON RICHARD W	838 SUNSET DR	EVANSVILLE IND	800	.8575	900	.6933	20.	750 .7533
BEISEL BRUCE H	RR#8	COLUMBUS INDIANA	100	.8700	100	.8800	19.	..
BELL DAVID L	5309 STONEHEDGE A-4	FT WAYNE IND 46805	..	..	100	.8500	T-22.	..
BENAK HENRY J	742 OAKDALE DR	ANDERSON IND	1000	.8940	800	.8475	24.	..
*BENDER HAROLD	643 PRATT	GREENFIELD IND	5425	.9369	2925	.8704	24.	200 .8000
BERGEY RICHARD	7504 W 140TH PL	CEDAR LAKE IND	1300	.8069	200	.5800	T-22.	..
BERKSHIRE FRANCIS A	RTE 5	LOGANSPOET INDIANA	1100	.9218	900	.8166	21.	50 .6600
BEVILLE STEVE C	1004 MAY ST	HAMMOND IND	1300	.9192	800	.8300	22.	100 .8100
BEVILLE STEVE C JR	1004 MAY ST	HAMMOND IND	1500	.9260	900	.8711	22.	100 .7600
BEZY ALFRED JR		NEW ALBANY INDIANA	200	.8400	..	..	T-22.	..
*BIERHAUS ROBERT V JR	E BIERHAUS SONS INC	VINCENNES IND 47591	5900	.8900	1600	.8212	19.	200 .7150
BILDERBACK RICHARD M	PO BOX 61	IDAVILLE IND	800	.8587	500	.7200	T-22.	..
BILDERBACK DONALD L	BOX 34	IDAVILLE ILL	500	.8120	200	.6900	T-22.	..
BIESBROUCK ALBERT E	220 E 16TH ST	MISHAWAKA IND	200	.9050	200	.8150	T-22.	..
BILLET FRED J	336 E CRAWFORD ST	ELKHART IND 46514	450	.8822	100	.8300	T-22.	..
BILLINGSLEY GARY	411 SUNNYSIDE AVE	AURORA INDIANA	400	.8250	300	.8233	18.	..
BIXEMAN ANDREW V	13224 WICKER AVE	CEDAR LAKE IND	700	.8585	200	.7700	T-22.	50 .7000
BIXEMAN RONALD P	9505 W 142ND PL	CEDAR LAKE INDIANA	100	.8700	..	..	T-22.	..
BLACK HAROLD D	1530 MELBOURNE DR	NEW HAVEN IND 46774	..	..	100	.7900	T-22.	100 .7100
BLANKENBAKER AL E	225 SO 15TH ST	RICHMOND IND 47374	1500	.7473	1500	.6626	20.	..
BLAU STUART J	3322 LINCOLN ST	GRISSOM AFB IND	200	.7950	100	.6500	T-22.	100 .7300
BLAZIER J W	RR 4 BOX 241	NOBLESVILLE IND	100	.7500	100	.3800	T-22.	..
BLEVINS JAMES	RR 1	NORMAN INDIANA	1200	.9358	1500	.8866	22.5	200 .9100
BLUME HARRY	8449 MAURICE DR	INDIANAPOLIS IND	200	.8850	200	.7500	21.	..
BOBB RANDALL W	R R #6	COLUMBUS IND	1100	.9736	1200	.9016	25.	400 .9150
BOBE ROBERT B	R 3	ROCKVILLE IND	100	.7000	100	.2600	T-22.	50 .4800
BODE THEODORE J	136 ELM ST	LAWRENCEBURG IND	400	.8925	200	.8400	T-22.	..
BOEHME WILLIAM L	4231 HIGH ST RD	LOGANSPOET IND	1100	.8481	1400	.7971	21.	..
BOGGS DOUGLAS	RR-1	NORTH VERNON IND	100	.8300	100	.7400	T-22.	100 .6400
BOHN NORMAN F	6137 LINCOLN HWY E	FT WAYNE IND 46803	700	.8785	700	.7614	T-22.	..
BOHS WILLIAM C	840 TAYLOR ST	ELKHART IND	1100	.9027	1400	.8092	22.	..
BOILS BOBBIE	6200 SO WALNUT ST	MUNCIE IND	100	.9300	100	.6300	23.	..
BOLEN CLYDE D	M R BOX 46 A	CHESTERTON INDIANA	100	.7300	100	.7400	19.5	..
BOLEN HENISON	RR 1 BOX 19	RAMSEY IND 47166	100	.7800	100	.7900	20.	..
*BOND CLAYTON	239 E UNION	LIBERTY IND	2100	.9628	1300	.8661	25.	300 .7800
BOND GERALD M	BOX 55 R R 2	LIBERTY IND	1600	.9287	1100	.8672	22.	..
BOND JAMES T	302 E VINE ST	LIBERTY IND	1500	.9326	1100	.8627	21.5	..
*BOOKER C L	8303 LINDA LEIGH LN	INDIANAPOLIS IND	1000	.9640	300	.8733	27.	500 .8700
BORUFF ROY	405 NO 4TH ST	ELWOOD IND 46036	50	.8400	..	..	T-22.	..
BOSTWICH PAUL L		ALBANY INDIANA	..	..	100	.8300	T-22.	100 .6200
BOWEN ROBERT	R 2	MONTICELLO IND	250	.6040	..	..	T-22.	..
BOWMAN JAMES T	RR 2	COLUMBUS INDIANA	400	.8750	300	.8533	20.	..
BOWMAN STEWART		SANDBORN IND	2000	.9595	1600	.8450	26.	950 .8400
*BOWMAR ED	RT 1	UNION MILLS INDIANA	800	.8975	1300	.7976	22.	350 .8057
BOWSER WM R	1516 SO IRVINGTON	INDPLS IND 46203	200	.8500	..	..	T-22.	..
*BOWSER JIM	RR 3	MONTICELLO INDIANA	1400	.8957	1000	.7860	20.5	..
BOZY ALFRED C JR	R 2 SCHLAUGATER RD	NEW ALBANY INDIANA	100	.8000	..	..	T-22.	..
BRADEN RALPH	2420 MINER STREET	FT WAYNE INDIANA	700	.9171	800	.8287	26.	..
BRADLEY MARVIN L	3902 WILLIAMSBURG	APT 22	700	.8485	700	.8042	20.	..
BRADY TIM	36 CIRCLE DR	RICHMOND INDIANA	2000	.9050	2400	.8708	22.	200 .8100
BRAMLETT JACK	891 EAST 104	INDIANAPOLIS IND	200	.7900	100	.8500	T-22.	..
BRANDENBURG MORTIE	1324 EUCLID AVE	MARION IND	..	..	100	.8900	22.	..
BRANDLEY DAVID L	902 WILSON BLVD	MISHAWAKA IND	200	.7700	200	.7450	T-22.	..
BRANDT OMER	507 MILLER LANE	SEYMOUR IND 47274	100	.9000	100	.7500	20.	..
BRATCHER JEFF	202 N 6TH ST	CLINTON IND 47842	200	.9300	400	.7975	T-22.	..
BRATCHER RODNEY L	701 SO WALNUT	CRAWFORDSVILLE IND	1200	.9441	1400	.8807	23.	200 .8550
BRAY GLENDA L	720 N FORSYTHE	FRANKLIN IND 46131	500	.9320	300	.8566	20.	200 .8600
BRENNER PAUL J	1507 N MEADOW RD	EVANSVILLE IND	3100	.9183	2100	.8433	22.	500 .7400
BREWER CHARLES D	403 FAIR ST	SALEM INDIANA 47167	100	.9100	..	..	T-20.	..
BRIAR ROY	505 NO 17TH ST	RICHMOND INDIANA	600	.7866	800	.7525	21.	..
BRIDGES ARTHUR H	1309 S GRAND AVE	EVANSVILLE INDIANA	2000	.9655	1300	.8276	23.	50 .6200
BRINKMAN JERRY M	2222 IDAHO	TERRE HAUTE IND	100	.9400	200	.7600	T-22.	..
BRITTAIN CHARLES E	612 S CARROLL ST	SOUTH BEND IND	2900	.9262	1675	.8722	20.5	..
BROOKE DAVID W	PO BOX 141	CHALMERS IND 47929	200	.7250	..	..	T-22.	..
BROOKS LESTER M	R R 2	GREENFIELD IND	800	.9137	2100	.8428	21.	..
BROVONT ROY D	2445 LAWSON RD	MARION IND	600	.9300	1100	.8454	23.5	..
BROWN HOWARD M	121 HURON ST	GOSHEN INDIANA	1950	.8179	1400	.7707	19.	..
BROWN JAMES P	RR 1	BURNETTSTVILLE IND	200	.8750	200	.8100	T-22.	..
BROWN PHILLIP	PO BOX 28	SELLERSBURY IND	100	.8400	100	.7900	T-22.	100 .7000
BROWN RALPH	RR 3 BOX 255	SHOALS IND	300	.8433	300	.7833	T-22.	..
BROWN STEVE	RR 3 BOX 232 F	PENDLETON IND	200	.8950	100	.9000	T-22.	..
BROWN WARREN E	1145 NO MAIN ST	FRANKLIN IND 46131	200	.8000	100	.8100	20.	..
BRUMMETT TOM D	3301 SYCAMORE DR	COLUMBUS IND	300	.9400	300	.8633	T-22.	200 .7200
*BRUNTON HARRY E	PO BOX 260	RENSSELAER INDIANA	2300	.8417	1100	.7945	19.	..
BRUSHANAN PAUL	218 S WESTON ST	RENSSELAER IND	600	.8183	800	.7862	20.	..
BRYANT THOMAS E	2429 OAKWOOD DR	ANDERSON INDIANA	1100	.8627	500	.7420	20.	..
*BUCHANAN CARL M JR	R R 1 BOX 126	LAWRENCEBURG IND	1700	.9788	1000	.8590	26.	100 .8800
BUCHANAN GORDON P	SUGARLAND RD	WASHINGTON IND	2600	.8692	1500	.7880	20.	50 .5200
BUCHTA HILBERT	RR 2	OTWELL IND 47564	1400	.9114	1300	.8130	22.	650 .7861
BUCHTA LARRY J	R 4	COLUMBUS IND 47201	200	.8850	300	.7133	T-22.	..
BUCKLEY DENNIS A	BOX 24	FINLY IND 46129	800	.6425	800	.5950	20.	..
BUEHL FREDERICK H MD	1911 COLLEGE AVE	VINCENNES INC	3300	.8697	700	.7557	20.	..
BUHNER ROBERT F	905 EAST TIPTON	SEYMOUR INDIANA	900	.9133	1200	.8183	20.	..
*BULL JOHN E	4425 SPATZ	FT WAYNE INDIANA	1300	.8869	1600	.8531	24.	300 .7700
BUNDY PHILLIP V	767 W GREEN ST	SCOTTSBURG IND	800	.9312	800	.8762	21.	..
BURDEN ELVIN	1791 S IRVINGTON	INDIANAPOLIS IND	600	.9533	800	.8400	24.	..
BURGER EUGENE G	RR 2	HAUSTADT INDIANA	100	.7700	100	.7500	21.5	..
*BURGESS JAMES W	1942 EDGEWOOD AVE	INDIANAPOLIS IND	500	.9440	400	.8200	26.	..
*BURGESS MARK	1942 EDGEWOOD AVE	INDIANAPOLIS IND	1400	.9478	1100	.8818	24.5	800 .9025
BURK CHARLES T	RR #1	NEW ROSS IND	500	.8580	800	.8787	20.5	..
BURKHART ROBERT	PO BOX 193	BROOKVILLE IND	..	..	300	.8600	20.5	..
BURKLEY HAROLD W	5917 E 12TH ST A-2	INDPLS IND 46219	900	.8777	500	.7600	T-22.	..
BURNS DONALD	RR 1	SCOTTSBURG IND	400	.9300	700	.8700	24.5	..
BURNS JOHN O	609 N WARD ST	ELKHART INDIANA	100	.9500	700	.8671	22.	..
BURTON DAVID	815 Q ST	BEDFORD INDIANA	700	.8914	800	.8912	21.5	..
BURTON DAVID J	MR BOX WEAVERLY RD	CHESTERTON IND	300	.8000	..	..	T-	..
BURTON JOE R	R 52 BOX 467	TERRE HAUTE IND	..	..	100	.7900	20.	..
*BUSH WILLIE	BOX 45	AUSTIN IND	1700	.9205	1400	.8985	25.	..
BUTLER JESSE R	BOX 343	DALEVILLE IND	700	.8957	600	.7766	25.5	..
BUTTRAM ROBERT J	516 EAST MILL RD	EVANSVILLE IND	100	.6600	..	..	T-22.	..
BYERS RICHARD	1717 14TH ST	BEDFORD INDIANA	900	.9666	900	.8177	26.	..
BYRN MIKE	R 1	GEORGETOWN IND	100	.7400	100	.5400	T-22.	..
*CAIN CLAYBORN	RR 1	CRAWFORDSVILLE IND	3400	.9217	2300	.8547	20.	400 .8200
*CAIN PRESTON C	RR 2	BROOKSTON INDIANA	900	.8800	..	..	21.	..
CAIN JOHN	375 CENTER ST	WATERLOO IND	..	..	100	.8300	T-22.	..
CALDWELL WILLIE R	4922 INDIANA AVE	ELKHART IND 46514	100	.9200	..	..	T-22.	..



# Indiana (Cont.)

205

			16-YD	AVG	HCP	AVG		DBLS	AVG
CALLAHAN PRICE	R 5	SEYMOUR INDIANA		..	100	.7300	19.		..
CAMPBELL DELBERT E	3042 LAKE SHORE DR	INDPLS IND 46205	200	.9000	..	T-22.			..
CAMPBELL HOMER	1918 N DEXTER AVE	EVANSVILLE IND	500	.7420	100	.7600	20.		..
CAMPBELL MAC	RR 1	BRUCEVILLE IND	500	.9240	100	.8800	20.5	50	.7800
*CANADA JAMES H	9249 GLEANNLOCH DR	INDIANAPOLIS IND	5800	.9472	4875	.8410	26.	1000	.7890
*CANTRELL JOHN	BOX 201	ANGOLA IND	500	.9220	800	.8637	23.5		..
CAPERTON DAVID W	5447 HEDGERON DR	INDPLS IND 46226	100	.4400	200	.4800	T-22.		..
CAPPS PATRICK	BOX 154	MARKLEVILLE IND	150	.7466	..	T-21.			..
CARLSON DAVID J	7106 WEXFORD DR	INDIANAPOLIS IND	3700	.8864	3300	.8451	21.	1200	.7016
CARLSON DAVID	7106 WEXFORD DR	INDIANAPOLIS IND	1300	.8161	1400	.7907	19.		..
CARLSON RICHARD L	4966 N CREST RD	MARION IND	1300	.9346	1700	.8247	23.		..
CARMICHAEL DONALD A	2612 PUTNAM	TERRE HAUTE IND	100	.7700	..	T-22.		100	.5800
CARPENTER JACK L	111 CLINTON ST	ARGOS INDIANA	600	.8683	100	.8800	19.5	350	.7028
CAPERTON MICHAEL	5447 HEDGEROW DR	INDIANAPOLIS IND	2800	.7610	2450	.7420	18.		..
CARRITHERS WM S	RR 1	CARLISLE IND 47838	..	..	300	.7266	T-22.		..
CARSON GEORGE W	RR 5 BOX 277	PERU INDIANA	700	.8214	200	.7900	20.		..
CARSON LARRY D	4521 OAK AVE	HAMMOND IND 46327	2500	.9584	900	.8844	22.5	700	.8214
CARTER GEO C	4812 THORNLEIGH DR	INDIANAPOLIS IND	100	.7900	..	T-22.			..
CARTER DR FRED S	1200 MICHIGAN AVE	LA PORTE IND 46350	400	.9050	200	.8350	T-22.		..
CARTER ROBERT DAVID	2562 LAMPLIGHT DR	COLUMBUS INDIANA	900	.9377	500	.8480	20.5		..
CARTER JEFF	208 FOREST DR	LAPORTE IND 46350	200	.7550	100	.7300	T-22.		..
CASE DONALD G	1210 TULIP TREE RD	FT WAYNE IND 46825	600	.8450	500	.7240	T-22.		..
CASPER WILLIAM P	630 1ST AVE NE	CARMEL IND	50	.7200	..	T-22.			..
CASPERSON CARL	637 WESTERN AVE	WINCHESTER INDIANA	1400	.8700	1700	.8658	20.		..
CASTONGIA ROGER E	193 WALNUT	MOROCCO INDIANA	700	.9185	700	.8614	21.		..
CASTOR JIMMY W	1203 E 53 RD	ANDERSON IND 46013	150	.8133	150	.6066	T-22.		..
CATES PHILIP A	219 W MAIN	RICHMOND IND 47374	500	.8920	400	.7750	T-22.		..
CATRON BILLY G	1503 SO 23RD	NEW CASTLE IND	300	.7866	100	.5600	T-22.		..
CATT RICHARD R JR	PO BOX 953	ANDERSON IND 46015	300	.6500	400	.6075	T-22.		..
CAULEY JERRY M	RR 5 BOX 455	GREENWOOD IND 46142	1500	.8953	1300	.8315	21.		..
CAVANAUGH WM	RR-1 BOX 80	BATTLEGROUND IND	200	.8350	..	T-22.			..
CEBRAT JAN F	818 N HUEY ST	SO BEND IND 46628	1600	.9193	2900	.8886	24.	50	.8600
*CHADBURN HERMON J	1511 MORTON AVE	ELKHART IND 46514	300	.8433	200	.6050	22.		..
CHAFIN RICHARD A	RR #1	BOSWELL IND 47921	200	.8800	..	T-22.			..
*CHASTAIN WALTER R	116 CHEROKEE DR	JEFFERSONVILLE IND	300	.9233	200	.8350	21.		..
*CHEEK H L	R R 2	CLINTON IND	1000	.9450	700	.8628	27.	900	.9077
CHENOWITH MAX M	3407 COLLEGE CORNER	RICHMOND INDIANA	3100	.9174	2100	.8114	21.	100	.5300
CHESTER LEONARD W	1622 E WASH ST	FRANKFORT IND	1100	.9027	700	.8242	21.	100	.7600
CHIRPAS GUS	R R 5	MARTINSVILLE IND	800	.9137	900	.8111	23.		..
CHRISTMAN LLOYD A	RR-1	CANAAN IND 47224	2100	.9038	1500	.8186	21.5	100	.7900
CHURCH KENNETH W	PO BOX 80	RICHMOND IND 47374	200	.6900	300	.6400	T-22.		..
CLAAR ROY	BOX #6	NEW LISBON INDIANA	200	.9100	700	.8142	19.5		..
CLARK JIMMIE L	2504 ST LOUIS DR	KOKOMO IND 46901	1100	.9327	600	.8133	21.5		..
CLARK BILL	RR#4 ORCHARD RD	EVANSVILLE IND	400	.8950	300	.7466	T-22.		..
CLARK RORY T	BOX 247	DYER IND 46311	100	.6900	..	T-22.			..
CLASS WALTER M	206 SO WASHINGTON	BLOOMFIELD IND	100	.9500	100	.8900	T-22.		..
CLASS WALTER M (BUCK	217 N MAIN ST	SPENCER IND 47460	100	.9200	100	.8300	T-22.	100	.7700
CLEVELAND PAUL E	1021 E 9TH ST	JEFFERSONVILLE IND	..	..	100	.7300	T-22.		..
CLOWSER DWIGHT	5626 CRESTHILL DR	FT WAYNE IND	600	.9116	500	.8100	20.5		..
COATES ROD W	1500 SMYRNA RD	RICHMOND IND 47374	600	.8866	600	.7866	T-22.5		..
COBB PRESTON	5198 TERRY AVE	PORTAGE IND	800	.9400	500	.8360	23.5	100	.6600
COCHRAN OTIS	3232-43RD ST	HIGHLAND IND 46320	1400	.9392	1300	.8530	22.5	600	.8216
COCHRAN OTIS III	3232 43RD ST	HIGHLAND IND 46322	800	.9125	600	.8683	20.5		..
CODDENS ARTHUR J	1507 LINCOLN WAY E	MISHAWAKA IND 46544	700	.8971	500	.7820	20.5		..
CODY WILLIAM	13920 BUTTERNUT	CEDAR LAKE IND	300	.7233	100	.6300	T-22.		..
COFFEY TROY E	9710 E RAYMOND ST	INDPLS IND 46239	1000	.9060	1300	.8600	21.5		..
COFFING MICHAEL	RR 3	COVINGTON IND	600	.9166	200	.7550	T-22.		..
COKER RICHARD W	5018 CHRISTOPHER	FT WAYNE IND	200	.7500	200	.6150	T-22.		..
COKE WAYNE E	5018 CHRISTOPHER	FT WAYNE IND 46806	1200	.8758	1200	.8216	20.		..
COLE GLENN	324 MONROE	GARY IND 46402	500	.7960	200	.7150	T-22.		..
COLE WALTER B	19627 SOUTHLAND	SOUTH BEND IND	100	.8800	100	.8700	T-22.		..
COLEMAN LEON G	3316 EDGEWOOD DR	EVANSVILLE IND	500	.9420	600	.7716	21.		..
COLLIER LOWELL	616 E MICHIGAN ST	EVANSVILLE IND	600	.7950	200	.7500	T-22.	100	.5800
COLIP BRIAN	BOX 248	LAPEL IND 46052	50	.5800	..	T-20.			..
COLIP DONALD L	1201 N MAIN	LAPEL INDIANA	500	.9220	150	.8266	21.5		..
COLLINS O D	1023 SHERIDAN ST	RICHMOND IND 47374	100	.6900	200	.6850	T-22.		..
COLLINS RONALD W	422 MURPHY LANE	BROWNSBURG IND	4200	.9202	4000	.8382	24.5	2450	.7457
COLSON WILLIAM E	20581 AUTEN RD	SOUTH BEND IND	300	.9500	400	.9225	25.		..
COMBS CLAUDE C	RR 1	CAM BELLSBURG IND	..	..	100	.9400	T-22.		..
COMBS HENRY C	1211 TREVILLION WAY	JEFFERSONVILLE IND	2400	.8775	2000	.8300	19.	300	.7100
COMBS RUSSELL E	222 NO GRANT	BROWNSBURG IND	300	.8566	200	.7550	T-22.		..
CONCANNON J MICHAEL	RR 7 BOX 274	MUNCIE IND 47302	1200	.9075	1400	.8521	22.5	100	.6700
*CONGLETON WILLIAM L	PO BOX 32	PERRYSVILLE INDIANA	1500	.9126	1300	.8669	21.5		..
CONLEY BILLY R	539 SO CAROLL ST	WABASH IND 46992	200	.9550	..	T-22.			..
CONLEY JOHN E	2544 BIRCH DR	RICHMOND IND 47374	200	.9100	100	.8500	T-22.		..
CONLEY LEONARD	RR 8	HUNTINGTON IND	..	..	100	.7600	21.5		..
CONRAD JOHN F	301 E WASHINGTON ST	GREENCASTLE IND	100	.8100	..	T-22.			..
COOK JOHN M	6310 E STOP 11 RD	INDIANAPOLIS IND	100	.7800	..	T-.			..
COOLEY BILL	1908 HOWELL ST	FT WAYNE IND 46908	1800	.9616	1800	.8672	24.		..
COOPER DENNY	RR 2	CENTERVILLE IND	400	.8450	600	.7933	19.5		..
COOPER GARY D	R 3	SALEM IND 47167	900	.8688	900	.8433	20.	200	.7100
COOPER J RONALD	R 3	SALEM IND	700	.8871	800	.8500	20.	200	.7100
*COOPER JAMES R	1107 SOUTH FIRST ST	UPLAND IND	1200	.9358	800	.8312	21.5	600	.7716
COOPER SAMUEL	R R #1	PONETO INDIANA	700	.9328	500	.8100	22.		..
COOPER WM	STATE RT 135	SALEM IND 47167	1200	.9000	1400	.8807	20.	300	.7566
CORCORAN JIM	R R #2	CHARLESTOWN IND	300	.9533	300	.9200	T-22.		..
COREY O LEE	RR-1	KINGMAN INDIANA	..	..	300	.8500	T-22.		..
CORTHUM RONALD	RR 25	TERRE HAUTE IND	200	.8700	200	.8550	T-22.		..
CORY WALLY	RR 1	MORRISTOWN IND	200	.8200	200	.7250	T-22.		..
*COSS WILLIAM E	RR 2	BRISTOL IND	100	.8400	100	.8800	20.		..
*CORYA HALLIE	124 OAK ST	N VERNON IND	5700	.8771	2800	.8257	21.	900	.8211
COTHARD PETER	RT 5 BOX 230 A	ELKHART IND 46514	550	.8800	450	.6911	T-22.		..
COUCH DAVID 4	108 N CICOTT ST	LOGANSPOUT IND	200	.8250	200	.7350	T-22.		..
COULARDOT DAVID L	6008 MOELLER RD 26	FORT WAYNE IND	1100	.8945	900	.7700	21.5		..
COULARDOT DENNIS S	RR 1	MONROEVILLE IND	1000	.8710	900	.7633	21.5		..
*COX EDWIN L	1201 NORTH ST	LOGANSPOUT IND	300	.9000	100	.8300	20.		..
COX FLOYD	529 WALL ST	WINCHESTER 3 IND	100	.9000	..	21.5			..
COX GEORGE E	RR 2	HARRISON OHIO	500	.8400	800	.7800	20.5		..
COX HENRY L	528 S WEST ST	WINCHESTER IND	100	.7100	..	20.			..
COX LESLIE H	RR-1	GASTON IND 47342	..	..	100	.6900	T-22.		..
COY IRA	R 1	CARLOS IND	1200	.8600	900	.8244	19.5	100	.5100
COY LOWELL JAY	RR 1	CARLOS INDIANA	700	.8257	900	.7777	20.5		..
CRAFT FRANK	130 S W 9TH ST	RICHMOND IND 47374	..	..	100	.4500	T-20.		..
CRAIG CHARLES	236 EAST MORGAN	KNIGHTSTOWN IND	1400	.8907	900	.8533	21.	100	.6200
CRAIG FRANK	236 EAST MORGAN	KNIGHTSTOWN IND	700	.8700	600	.8700	20.5	100	.7100
CRAIG GEORGE D	236 E MORGAN	KNIGHTSTOWN IND	1200	.8483	700	.7971	19.5		..
CRAIG GLEN	609 W 14TH	MUNCIE IND 47302	600	.8666	600	.7850	20.5		..
CRAIG JAMES	237 PARKLANE	BUTLER INDIANA	..	..	300	.8766	22.5		..
CRAIG PAUL E	313 NO 16TH ST	RICHMOND IND 47374	..	..	100	.6500	20.		..

## Indiana (Cont.)

			16-YD	AVG	HCP	AVG		DBLS	AVG
CREECH WM	410 W ELSWORTH	COLUMBIA CITY IND	100	.9600	200	.8950	24.5		
CRIFE JERRY L	514 SO 5TH	ELKHART IND 46514	800	.8525	900	.7722	22.5	150	.6933
CRONINGER FRED C	323 MASSACHUSETTS	ELKHART IND	200	.8650		*	T-22.		*
CROSBY HOBART	602 FIR	MICHIGAN CITY	2600	.9153	1800	.8450	20.5	750	.6786
CROSE CALBERT	RT 1	VEEDERSBURG IND	200	.7850	100	.6800	T-22.	100	.7100
CULBERTSON TOM	3049 W INDIANA	ELKHART IND	100	.9000		*	T-22.		*
CULLINS RONALD		BROWNSBURG IND	200	.9300		*	T-22.		*
CUMMINS GEORGE	990 E BROADWAY	DANVILLE INDIANA	1000	.9150	700	.8857	23.5	1000	.8280
CURRY JACK E	BOX 351	MEDORA IND 47260	2500	.9844	2000	.8940	27.	1000	.9210
CURTIS STEVEN B	BOX 88	BOONE GROVE IND	1600	.8381	400	.6700	20.	150	.6866
CURTIS ROBERT G	RR 2 BLVD ST	ROCHESTER INDIANA	300	.9366		*	20.5		*
*CUTHBERT DALLAS	RR 7 BOX 190	GOSHEN INDIANA	900	.9344	700	.8657	21.		*
CUTSINGER E H	8140 GORDON DR	HIGHLAND IND 46322	4900	.9063	2400	.7770	20.	550	.7690
DAILY JEWELL T	EAST 12TH ST RR 4	FOWLER IND 47944	400	.9350	150	.8600	20.		*
DAILY JOHN	RR 4	FOWLER IND	300	.9700	100	.8800	T-22.		*
DAILY SCOTT J	EAST 12TH ST	FOWLER IND 47944	200	.8650	150	.7066	T-22.		*
DALEY ALFRED M	RR 32 BOX 224	TERRE HAUTE IND	300	.8200	300	.6000	T-22.		*
DALEY MICHAEL C	RR 32 BOX 224	TERRE HAUTE IND	200	.7900	100	.7700	T-22.		*
DALLAS STEPHEN	3649 E 71ST	INDIANAPOLIS IND	100	.6500	100	.6200	T-20.	100	.5000
DALLAS FRED R	3649 E 71ST	INDPLS IND 46220	100	.6900		*	T-22.	100	.3700
DALSGARD HOWARD L	RR 1	UNION MILLS INDIANA	100	.7300	100	.7000	21.	50	.7400
*DANKO JOHN	3211 FRANKLIN ST	HIGHLAND IND	1500	.9053	900	.8511	22.5	400	.7725
DANNER A A	710 INDIANA	MISHAWAKA IND	2700	.9229	2100	.8485	22.5	850	.7847
*DAUGHERTY PAUL E	421 E WASHINGTON	HARTFORD CITY IND	1100	.9263	1100	.8527	23.		*
DAVIS HERMAN G	1516 FRANKLIN ST	COLUMBUS IND 27301	100	.9100	100	.9200	T-22.		*
DAVIS J W (JAMES)	906 NORTH HUGO	CUMBERLAND IND	100	.7700		*	T-22.		*
DAVIS JEFF J	9435 LEO RD	FT WAYNE IND	1200	.9683	1400	.8721	25.	100	.8100
DAVIS MEL SR	9717 EAST 16TH	INDPLS IND 46229	1700	.7505	500	.5620	20.	100	.4700
DAVIS MERLE G	BOX 165	BURNETTSVILLE IND	1600	.8431	1300	.7907	19.		*
DAVIS ROBERT C	BOX 366	MILTON IND 47357	200	.8950	200	.7850	20.		*
DAVIS WILLIAM G	5914 RUSKIN PL	INDPLS IND	2700	.9048	2600	.8438	21.	200	.7100
DAVIS WILLIAM J	R 1 BOX 163 E	BARGERSVILLE IND	2900	.9082	100	.7600	21.		*
DAWSON H D	425 WINDING WAY	ANDERSON IND	250	.8040		*	20.		*
DEADMOND H B	17751 WAXWING LE	SOUTH BEND IND	300	.7633	200	.7550	20.		*
DEARING J R	W 13 ST	HUNTINGBURG IND	1600	.8825	200	.8700	20.		*
*DECKER HENRY	804 BROADWAY	VINCENNES IND	9300	.8169	100	.7800	19.5		*
DECKER JOHN T JACK	515 AMERICAN BNK BQ	VINCENNES IND	2700	.8918	700	.8328	20.		*
*DEERBERG WALTER	BOX 34	WHEATFIELD IND	5400	.9305	4100	.8087	24.	1750	.8051
DELAP KENNETH R	RR-1	MILAN IND 47031	200	.7000		*	T-22.		*
DELLEN MICHAEL J	2530-91ST STREET	INDIANAPOLIS IND	1200	.9375	800	.7962	21.	200	.7850
DELPH MICHAEL J	159 HICKORY DR	INDPLS IND	100	.7700		*	19.5		*
DENNEY HAROLD E	146 ELIZABETH ST	SHELBYVILLE IND	100	.7400		*	19.		*
DENNIS GERALD R	RR 12 BOX 14	VALPARAISO IND	600	.9266	600	.8033	20.5	100	.7800
DENNY ROBERT		GEORGETOWN IND	100	.9300	100	.9200	T-20.		*
DENO TERRY	501 E 8TH	FOWLER IND 47944	950	.9463	700	.8457	21.	100	.7400
DENTON EDWARD	211 E HOOP	FLORA IND 46929	600	.8950	700	.7871	T-22.		*
DERMENT WALTER C JR	2129 MOORE ST	LAFAYETTE IND	400	.7875		*	T-22.		*
DES ROSIERS ALBERT	8124 JEFFERSON AVE	MUNSTER IND	1700	.9294	1500	.8613	23.	750	.7400
DEVOE JAMES F	2550 BREEZEWOOD	MARION IND 46952	200	.8200	100	.7100	T-22.		*
DEWES JOSEPH A	12107 BELSHAW RD	LOWELL IND 46356	300	.9133	200	.8100	T-22.	200	.9150
DEWITT JAMES D II	RR 1	UPLAND INDIANA	850	.8588	650	.7861	20.	300	.8366
DEWITT ROSCOE C	RR#6 BOX 587	KOKOMO IND	600	.7816	500	.7300	19.		*
DICKERSON DANE M	RR-2 BOX 169	BRAZIL IND 47834	200	.8550	100	.7800	T-22.		*
DICKEY JAMES L	1231 PENDLETON AVE	ANDERSON IND 46011	2800	.8425	4800	.8029	20.	1200	.7008
DICKEY JOHN L	1231 PENDLETON AVE	ANDERSON IND	900	.7922	1600	.7437	20.		*
DICKEY LESTER	RR 7 BOX 24	ANDERSON IND	1500	.8360	2500	.8376	21.5		*
*DILL DAVE K	4111 SO SHERMAN	INDIANAPOLIS IND	4100	.9414	2100	.8719	22.	1000	.8220
DILLARD LARRY D	325 SCHNEBELT ST	LAWRENCEBURG IND	500	.8840	400	.8475	19.5		*
DILLARD LLOYD	WEAVERS MOGL EST#14	LAWRENCEBURG IND	1600	.8912	800	.8300	20.		*
DINSMORE HAROLD H	PO BOX 8	HEBRON INDIANA	1100	.8745	1100	.8536	20.		*
DIXON LOREN THOMAS	4713 STRATFORD	EVANSVILLE IND		*		*	T-22.	100	.8300
DIXON PETE T	PO BOX 212	WEST BADEN INDIANA	150	.8666	50	.6600	T-22.		*
DOBBS LEWIS	2110 CHARLES ST	LAFAYETTE IND 47904	500	.7160		*	T-22.		*
DOLES DONALD E	2404 NEWTON	COLUMBUS IND 47201	400	.9175	200	.8000	T-22.		*
DOLL JOHN	1121 JACKSON PL	DYER IND 46311	400	.8325		*	T-22.		*
DONATI JOHN F	3323 CONCORD CT	MISHAWAKA IND 46544	300	.9000		*	T-22.		*
*DONHAM RAY	935 N WASHINGTON ST	BRAZIL INDIANA	3300	.9503	1700	.8964	24.		*
DONHAM ROBERT L	935 N WASHINGTON ST	BRAZIL IND	200	.8850		*	21.		*
*DONLEY ALVIN L	RR 1 BOX 32	ROME CITY INDIANA	1200	.9200	1000	.8770	23.		*
DONAT THOMAS BRENT	R R #1	WAWAKA INDIANA	300	.9766	300	.8333	27.		*
DOTSON MIKE	131 RUE MALLARME	SOUTH BEND IND	1300	.9461	100	.9400	20.5		*
DOTTS BRUCE D JR	5364 CHANNING RD	INDIANAPOLIS IND	100	.5500	100	.3200	T-22.		*
DOWNHAM WAYNE E	R 2	CAMDEN IND 46917	2500	.9464	1900	.8547	24.5	800	.8275
DOYLE CHRIS W	30 DOUGLAS DR	WASHINGTON IND	2300	.9065	1800	.8544	19.	100	.7000
DRAGOOD RICHARD P	RR#9 BOX 216	ANDERSON IND 46011	400	.7725	200	.7000	20.		*
DRAKE WM B	RR 7 BOX 112	GREENWOOD IND 46142	400	.8475	300	.8066	22.		*
DREW JERRY	1171 MARIE ST	LAWRENCEBURG IND	400	.9125	200	.8700	T-22.		*
DUBOC CHRISTOPHER	2909 REDDING RD	MUNCIE IND 47304	200	.7900		*	T-22.		*
DUBOC FREDRIC	2909 REDDING RD	MUNCIE IND 47304	200	.6650		*	T-22.		*
DUBOC WILLIAM T	2909 REDDING RD	MUNCIE IND 47304	100	.8400		*	T-22.		*
DUNAWAY TERRY D	RR 3	COLUMBUS IND 47201	600	.9316	500	.8620	T-22.		*
*DUNAWAY VERNON	314 E UNION ST	LIBERTY INDIANA	1300	.8776	1000	.8520	20.		*
DULWORTH M V	924 CATALPA DR	ANDERSON IND	150	.8800	100	.7700	T-22.		*
DUNGY ELMO L	3001 KORESSSEL ROAD	EVANSVILLE INDIANA	2100	.9123	1200	.8066	21.5	100	.6800
DUNCAN CHARLES K	149 4TH ST SE	LINTON IND 47441	800	.8887	800	.8650	20.	800	.7775
DUNCAN JOHN M	14721 STATE RD 23	GRANGER IND 46530	100	.7700		*	T-22.		*
DUNCAN BILL	1331 NO 4TH AVE	EVANSVILLE IND	300	.8466	100	.7400	T-22.		*
DUNHAM EDWARD	802 WEDGEWOOD	WINCHESTER INDIANA	300	.9033	400	.8125	20.		*
DUNKLEBERGER JESSE	409 NORTH BYRKIT	MISHAWAKA IND 46544	1400	.9514	700	.8885	22.5		*
DURBIN RONALD G	2223 W VA ST	EVANSVILLE IND	100	.9300	200	.8900	21.		*
DUVALL WAYNE H	1531 SO GREEN RIVER	EVANSVILLE IND	2300	.9613	1500	.8480	23.	500	.8100
DWENGER ROBERT G	RR 1	AMBIA IND 47917	200	.7350		*	T-22.		*
DYER JACK	R 52 BOX 3547	TERRE HAUTE INDIANA	200	.9150	100	.8000	21.		*
DYKE WILLARD R	RR 1	CAMDEN IND	100	.9700	200	.8650	T-22.		*
EAD RICHARD	R 7	CRAWFORDSVILLE IND	300	.8900	400	.7900	21.	200	.8200
EAKINS GERALD E	54800 N BEECH RD	OSCEOLA IND	500	.9320	800	.8650	21.		*
EASLEY LARRY D	RR 1	OSSIAN IND 46777	100	.5300		*	T-22.		*
EASTES JOSEPH G	136 W N B ST	GAS CITY IND	500	.9020	900	.8588	22.5		*
EATON LYNN	1913 FRANCES AVE	ELKHART IND	300	.9066	500	.9040	T-21.		*
EBY KENNETH	1518 TULIP TREE LN	ECKHART IND 46514	200	.8950		*	T-22.		*
*ECHTERLING DON	1316 FISHER ST	MUNSTER INDIANA	6600	.9806	4200	.8590	27.	3400	.9123
ECK FRANK JR	1719 RIDGEWAY	VINCENNES INDIANA	5100	.9490	900	.8755	24.		*
ECKERT JULIUS J	775 W 55TH AVE	GARY IND	1700	.9023	1100	.8254	20.		*
EDELMAN MORRIS	3119 SOUTH B ST	RICHMOND IND	600	.8483	200	.7800	T-22.		*
EDLIN TERRY L	215 REDWOOD DR	NEW ALSANY IND	100	.9500		*	22.5		*
EDWARDS FLOYD J	PO BOX 18	MEDORA IND 47260	1100	.9572	800	.8937	23.	100	.8100
EDWARDS JAMES W	344 NO BOLTON	INDIANAPOLIS IND	300	.8500	900	.7844	T-22.5		*
EDWARDS ROBERT R JR	7130 E 47TH ST	LAWRENCE IND 45226	400	.8425	700	.8271	T-22.5	100	.6300
EGOLF JERRY D	4113 HAMPTON DR	FT WAYNE IND 46808	200	.8300		*	T-		*



# Indiana (Cont.)

			16-YD	AVG	HCP	AVG		DBLS	AVG
EHRMAN BLAINE E	316 W ELM	FLORA IND	100	.9000		*. T-22.			
EIKENBERPY M L	R 1 BOX 207	CENTERVILLE IND	900	.8255	900	.7655 19.5			
EITSERT ALBERT D	4519 WINSTON DR	FT WAYNE IND 46806	800	.8462	400	.7400 T-22.			
ELKINS KEITH K	2530 NO 14 1/2 ST	TERRE HAUTE IND	300	.7633	300	.6466 T-22.			
ELLIS DONALD JR	RR 4 BOX 117	BLOOMINGTON IND	1700	.9052	1600	.8662 21.			
*ELMAN C G	2605 LINCOLN ST	HIGHLAND IND	1900	.9752	1400	.8821 25.5	1400	.8885	
ELMAN JOHN JR	6722 RIDGELAND ST	HAMMOND INDIANA	900	.9655	600	.9250 22.	750	.8400	
ELSEA DARRELL	RR 1	BRINGHURST IND	1100	.9309	1300	.8592 22.5			
EMMONS GEORGE	BOX 380 RR 1	ANDERSON IND		*.	100	.7500 21.5			
ENDICOTT FRED	854 23RD ST	SOUTH BEND IND	2900	.9569	1700	.8747 22.5			
ENGLAND MONTIE	324 NORRIS DR	ANDERSON IND 46013	2750	.9229	2650	.8766 21.	200	.7000	
ERTEL DANIEL L	1233 SOMERSET LANE	FT WAYNE IND 46805	100	.8400		*. T-			
ESSEX JIMMY	RR 1 BOX 440	SHELBYVILLE IND	200	.9150	200	.8200 T-22.			
ESSEX JOHN	RR 1 BOX 440	SHELBYVILLE INDIANA	200	.8950	100	.8000 T-22.			
ETCHISON EARL L	RT 1 BOX 4	ALEXANDRIA IND	1300	.8846	2000	.8385 20.			
EVANS CARSON	602 S SHIPLEY	MUNCIE IND	100	.7300	100	.6200 21.5			
EVANS CECIL T	1015 NO MAIN	BICKNELL IND	1400	.9307	800	.8462 21.5			
EVANS ELWOOD	602 ILLINOIS ST	BICKNELL IND	900	.9522	200	.9000 20.			
EVANS GERALD	R R 1	ORLEANS IND	1000	.9510	1400	.8850 23.	300	.8066	
EVANS HAROLD L	RR 1	SPRINGPORT IND	500	.8620	500	.7700 21.			
EVANS JAMES R	1220 WIGWAM DR	KOKOMO IND 46901	100	.7800	100	.7200 T-22.			
EVERETT HAROLD	521 ANDERSON RD	CHESTERFIELD IND	1250	.9040	1650	.8145 21.			
*EVERNHAM MICHAEL B	2601 GEORGE ST	LOGANSPOET IND	1300	.9076	1000	.7630 21.5			
EVERSON CLAUDE J	122-9TH	COVINGTON IND 47932	700	.8514	400	.8375 T-22.			
*EVERMAN EVERETT L	BOX 122	ROACHCALE INC	800	.8562	400	.7850 20.			
EPPELSON MELVIN	RR#2 BOX 213 B	GREENFIELD IND	200	.8700	300	.7966 20.			
*EZELL ARION	58 N W G ST	RICHMOND IND	100	.9000	100	.7400 23.			
FAATZ CLYDE A SR	RR 2 U S 231	GREENCASTLE IND	1600	.8793	1600	.8406 20.			
FAHNESTOCK DAVID	RR 1 BOX 264	MORRISTOWN IND	1450	.9482	1550	.8200 23.	100	.8300	
FAIRCHILD KENNETH D	204 W BOEHRINGER	BATESVILLE INDIANA	100	.9100	100	.8500 22.			
FAITH RONALD W	RR 4 NORTHGATE ADDV	COLUMBUS IND 47201	300	.8966	300	.9033 21.5			
FARLOW C ROBERT	RR 3	WINCHESTER IND	200	.7950	200	.7400 20.			
FARMER DAMON	RR#1	MORRISTOWN INDIANA	400	.8675	400	.7975 20.			
FARMER JAMES C	535 ARCH ST	LAWRENCEBURG IND	300	.8366	100	.7300 21.			
FARR JOHN T	3224 NO ARLINGTON	INDPLS IND 46218	1200	.9050	900	.8955 23.	600	.7933	
FARR LUTHER	2200 S MULBERRY	MUNCIE INDIANA	700	.8157	600	.7900 20.			
FAST ALLEN H	3901 STRATHMORE DR	INDIANAPOLIS IND	900	.8466	1200	.7183 20.			
FAVERTY DENNIS P	BOX 146	SCHNEIDER IND	650	.7307	500	.6280 T-22.	50	.9800	
FEE ERNEST R	516 HUGO	CUMBERLAND INDIANA	800	.8712	600	.7650 T-22.			
FOUTH DAVE J	2646 40TH PLACE	HIGHLAND IND	200	.9150	200	.9500 T-22.			
FEASEL DICK	627 MERCER AVE	DECATUR INDIANA	800	.9437	1100	.8372 24.			
FEASEL JIM	627 MERCER	DECATUR IND 46733	700	.8600	800	.7950 19.			
FEASEL STEVE	627 MERCER AVE	DECATUR IND	200	.8000	200	.8250 20.			
FETTE IRVIN JOHN	RR #1	GUILFORD INDIANA	900	.8822	900	.8600 20.5			
FELINSKI THOMAS S	1137 WEST 72ND CR	MERRILLVILLE IND	400	.8725	400	.7775 20.			
FIELDS HAROLD D	BOX 291	WOLCOTT INDIANA	100	.9500	100	.8600 20.			
*FIELDS JOSEPH L	2209 LAKE DR	ANDERSON IND	5050	.9651	4500	.8424 27.	1900	.9115	
FERGUSON R A	2255 OAK LANE	GARY INDIANA 46408	850	.8600	300	.7766 20.	50	.7600	
FERGUSON NEIL E	1000 E MONROE ST	BOONVILLE INDIANA	100	.8200	100	.6300 T-22.			
FIELDS EDWARD E	1300 CEDAR ST	ELKHART IND 46514	200	.8400		*. T-22.			
FINNEGAN MIKE	RR 1	FRANCESVILLE IND	200	.7950	200	.6400 T-22.			
*FINNELL WM J JR	519 E MAIN ST	CENTERVILLE IND		*.	100	.7200 23.			
FIPPEN GLEN	R #1 BOX #1	MCCORDSVILLE IND	100	.8100		*. T-22.			
FISHER A D	456 N MADISON AVE	GREENWOOD IND	1000	.8990	500	.7860 23.5			
FISHER CHARLES D		ROSEDALE IND	2000	.9575	1600	.8450 23.	100	.6900	
FISHER DENNIS J	RR 4	JASPER IND 47546	200	.7900	100	.8200 20.5			
FISHER HAROLD C	AMBIA	INDIANA	700	.8471	400	.8500 20.5			
*FISHER LOWELL E	3243 FOREST DR	RICHMOND IND	100	.8700	300	.8500 23.5			
FLANARY WILLIAM	5932 CARVEL	INDPLS IND 46220	200	.8300	100	.6900 T-22.			
FITZ NED R	HENDRICKS AVE	SHELBYVILLE INDIANA	100	.8800	100	.8000 T-22.			
FLEMING JERRY	RR 1	HEBRON INDIANA	100	.8300		*. T-22.			
FLEWELLEN DAVID	19021 WICKER AVE	LOWELL IND 46356	100	.8500		*. T-			
FLOWERS SHELLY	816 S MACEDONIA	MUNCIE IND 47302	100	.9600		*. T-22.			
FLOYD LEE	1925 BUENA VISTA DR	TERRE HAUTE IND	200	.9150	100	.7600 T-20.5			
FOE JIM	330 RED BUD DR	NEW ALBANY IND	200	.9550	300	.8200 20.5			
FOLEY EUGENE	514 E 8TH ST	ROCHESTER IND 46975	900	.8122	300	.5200 20.	100	.7500	
FOLTZ GLENN M	2223 SO 20TH	TERRE HAUTE IND	800	.8675	300	.8266 22.			
FOLZ CHESTER JR	RR 3	BOONVILLE IND	100	.9100	100	.8200 25.			
FOLZ RICHARD W	1013 WESTCHESTER CT	EVANSVILLE IND	1000	.9660	600	.8750 21.5			
FORD L R	1314 IOWA ST	COLUMBUS IND	100	.8900	100	.8800 20.			
FORREST ROBERT	4407 E 21ST ST	INDPLS IND 46218	100	.7300		*. T-22.			
FORTNER HARRY V	PO BOX 123	DANA IND	400	.8875	600	.7566 20.			
FORTUNE RANDALL	HATFIELD	INDIANA	100	.9500		*. 23.5			
FOSBRINK CARL L	400 E TANNER ST	BROANSTOWN IND	300	.9466	200	.8850 20.			
FOSBRINK JERRY	307 SO WATER ST	BROANSTOWN IND	900	.9477	1400	.8892 21.5	400	.8475	
FOSTER JESSIE	RR 1 BOX 378	ROLLING PRAIRIE IND	700	.9214	700	.8542 21.	250	.7520	
FOSTER LORENZO	RR#5 BOX 228	EVANSVILLE IND	400	.8525	1100	.8345 19.			
*FOUST ROBERT E	R R 1	LAFONTAINE IND	3500	.9420	2400	.8550 23.			
*FOXWORTHY ROY N	7660 LIEBER RD	INDIANAPOLIS IND	900	.9266	1200	.8875 24.5			
HERSCHEL FRANK	RR 4 BOX 70	MOORESVILLE IND	200	.8900		*. 20.			
FRANKS HAROLD W	R 2 RD 144 BOX 47A-3	MOORESVILLE INDIANA	100	.8100		*. 20.			
FRAZER JACK L	RR 1	WILLIAMSBURG INC	1000	.9270	800	.8412 22.5			
FREI MICHAEL	10902 EAST 100 SO	MARION IND 46952	50	.9000	150	.8533 T-22.			
FREIDLINE CHARLES O	4 GLENN HILLS ADD	SELMA IND 47383	300	.8200	400	.6075 T-22.			
FRITZ HARRY F	1727 RERICK DR	SOUTH BEND IND	1300	.9246	800	.9000 19.			
FRITZ PAUL	1727 RERICK DR	SOUTH BEND IND	1100	.8427	600	.8066 20.			
FRY DONALD G	BOX 427	HEBRON IND 46341	125	.8320		*. T-22.			
FRY JAMES G	608 S MARTHA ST	ANGOLA IND		*.	200	.8100 20.5			
FRY J RANDAL	608 S MARTHA ST	ANGOLA IND 46703	100	.7600	100	.7400 T-20.			
FRY MARK	BOX 427	HEBRON IND 46341	200	.5800		*. T-20.			
FULFORD HARRY H	114 GOOD AVE	INDIANAPOLIS IND	2700	.9003	2000	.8315 20.	200	.5850	
FULK ADDNIS ?	2313 5TH AVE	TERRE HAUTE IND	500	.8900	500	.8560 20.	250	.7440	
GABLE EDWARD A	RT 1 X IND GUN CLUB	FORTVILLE IND	200	.7650	100	.7100 T-22.			
GAGE DONALD F	1057 PARK VIEW DR	DECATUR IND 46733	300	.7966	300	.6900 T-22.			
GAGE ROBERT L	627 NO 7TH	DECATUR IND 46733	900	.8733	600	.7216 20.5			
GAINAY SAMUEL C	2740 SO PASADENA ST	INDIANAPOLIS IND	400	.8475	200	.7600 T-22.			
GALLAHER WILLIAM M	RR 1	LOGANSPOET IND	200	.8200	100	.5500 T-22.			
GANT MARK	59 PORT ROBERT AP-A	INDIANAPOLIS IND	1500	.9180	700	.8828 22.			
*GARDNER MIKE	2608 LARKWOOD DR	NEW ALBANY INDIANA	2000	.7820	1850	.6481 20.			
GARMENE RICHARD	RR 7 BOX 173	GREENFIELD INDIANA	400	.9350		*. 20.	100	.8000	
GARRISON PAUL E	RT 1 BOX 393	CHESTERTON IND	200	.8750	100	.7700 T-22.			
GAUSHF DONALD C	2416 TIMBERLY DR	INDIANAPOLIS IND	200	.8400	100	.8600 20.			
GEE ALAN A	215 E SYCAMORE	BOONVILLE IND 47601	500	.8960	500	.8480 T-22.	500	.7780	
GEGERHEIMER ALAN R	114 1/2 N WALNUT	RIDGEVILLE IND	100	.8100	100	.7800 T-22.			
GEHRINGER PHILIP L	106 N GRANT	CRAWFORDSVILLE IND	200	.8800	200	.7400 T-22.			
GEIGER CHARLES A	RR 1	CHURUBUSCO IND	1000	.8560	1100	.7454 20.			
GEIGER PAUL ?	RR 1	CHURUBUSCO IND	700	.7985	800	.7250 20.			
*GEIGER J M	5421 WINTHROP AVE	INDIANAPOLIS IND	5600	.7737		*. 19.5			
GEIMER CORNELIUS	103 N 13TH ST	DECATUR IND 46733	1000	.8100	800	.6800 20.	100	.4400	



## Indiana (Cont.)

			16-YD	AVG	HCP	AVG		DBLS	AVG
GEORGE ROBERT O	11045 WILLOMERE DR	INDPLS IND 46280	600	.9033		T-22.			
GERRISH WAKEFIELD E	2 CHICAKDEE DR	TERRE HAUTE IND	1300	.8769	1300	.7307	200	.6800	
GESWEIN DAVID	RR 4	FOWLER IND 47944	300	.9100	100	.8700			
GETTY LARRY	4408 ATWOOD DR	FT WAYNE IND 46306	400	.7725	200	.6700			
GIBSON CHRISTOPHER	1509 RIVERVIEW DR W	ELKHART INDIANA	1100	.8290	600	.8050	100	.6700	
*GIBSON RALPH D	1509 RIVERVIEW DR W	ELKHART IND 46514	3800	.9547	1500	.8686	950	.8231	
*GILLESPIE H W	2793 E 62ND PLACE	HOBART IND	100	.8900	50	.9000			
GILLAND DELNO		WEST LEBANON IND	100	.9700		T-21.5			
GILMORE ROBBY L	315 BEACH DR	MONTICELLO IND	200	.7800	200	.6900			
GISH RONALD L	BOX 164	CLARKS HILL IND	2500	.9520	1800	.8288	800	.7387	
GIVENS STEVE J C	GREEN ACRES LOT 58	ELWOOD INDIANA	2000	.9195	1900	.8794	700	.8171	
GLENN GARY L	1342 13TH ST	TELL CITY IND 47586	400	.9400	200	.8700	50	.8600	
*GLISSMAN DAVE A	258 S GREENWICH	VALPARAISO INDIANA	1050	.8885	600	.8966	350	.7828	
GLEASON DONALD E	4445 FIVE POINTS RD	INDPLS IND 46239			100	.6800			
GLISSMAN GEORGE J	258 S GREENWICH	VALPARAISO INDIANA	500	.7960	700	.7471			
GOAD DANNIE J	468 W 53RD PLACE	GARY IND 46408	900	.8988	800	.8862			
*GOBLE DWIGHT E	RR #2	WINIMAC IND	1300	.9753	1600	.8687			
GOBLE MIKE	300 SO AIRPORT #57	SEYMOUR IND 47274	100	.9200	100	.8400			
GODME C DOUGLAS	416 W LEWIS ST	PLAINFIELD IND	100	.8300	100	.7500			
GODSCHALK DR WM J	114 S HIGH ST	HARTFORD CITY IND	4300	.9532	3400	.8688	1400	.8185	
GOETZ DAVID L	303 WEST 1ST	FOWLER IND 47944	200	.8700	100	.8900	200	.5950	
GOETZINGER MELVIN L	320 E CHESTNUT	BOONVILLE IND	100	.9000		T-22.	50	.7200	
GOINS ALLAN L SR	RR 2	NORTH VERNON IND	200	.8900	100	.8000			
GOINS ALLAN L JR	RR 2	NORTH VERNON IND	200	.9400	200	.8800			
GOLIKE RONALD W	4216 KATHLEEN AVE	EVANSVILLE IND	100	.4800		T-20.			
GOLIKE WALTER	4216 KATHLEEN	EVANSVILLE IND	100	.9400	200	.8000			
GOODE NELSON E	BOX 104	MORRISTOWN INDIANA			100	.7100			
GOODE P E	R#1	BAINBRIDGE IND	1600	.8812	1700	.8323	800	.8012	
GOODE TERRY	BOX 104	MORRISTOWN IND	500	.8280	500	.7480			
GOODSON RICHARD L	BOX 43	LINTON INDIANA	1000	.9270	600	.8733	300	.7200	
GORDON CHARLES P	3 FLORENCE LN	ELKHART IND	250	.8240	500	.8500			
GORDEN EARL	R 1	MARYSVILLE IND	100	.8400	200	.6250	200	.5550	
GORDON EDWARD H	124 1/2 BILLUPS DR	LAWRENCEBURG IND	900	.9255	900	.8477			
GOSSEL RONNY	RR 2	ROACHDALE IND 46172	300	.8633	300	.7766			
GRABAREK CHESTER A	10595 E JEFFERSON	OSCEOLA IND 46561	100	.9100	100	.7800			
GRABER JOHN R	1500 BIRCH DR	ELKHART IND 46514			200	.7250			
GRAHAM MERLIN J	7570 E 50TH	LAWRENCE IND 46226	200	.4900		T-22.			
GRANT JOE	1519 LADY MARIAN DR	SEYMOUR IND	100	.5500	100	.5400			
GRANT STEVEN	1519 LADY MARIAN DR	SEYMOUR IND	100	.6600	100	.7000			
GRAVENS BILL	501 ILLINOIS ST	CRAWFORDSVILLE IND	100	.7000		T-22.			
GRAVES WM J	7725 BELMONT AVE	HAMMOND IND	1400	.8450	900	.7244			
GRAWCOCK RONALD	RR 7	COLUMBIA CITY IND	400	.8350	300	.6033			
GRAY BILL A	3302 WEST MICHIGAN	INDIANAPOLIS IND	200	.8050	200	.6600			
GREEN JAMES J	RTE 4 E SHORT ST	WINCHESTER IND	1300	.8853	1400	.8550			
GREENE JAMES V	RR 1	CHURUBUSCO IND	600	.8883	600	.7666			
GREENLEE RALPH R	805 S BLACK	ALEXANDRIA IND	1700	.8805	2100	.8414			
GREER A WAYNE	13226 COLFAX ST	CEDAR LAKE INDIANA	1500	.9273	1000	.8960			
GREGORY O S	1916 COLFAX ST	LAFAYETTE IND 47904	500	.7700		T-22.			
GRIDER NEIL	1125 W PACKARD	FT WAYNE IND	100	.8700	100	.7700			
*GRIFFEY REGINALD	4005 NO KITLEY AVE	INDPLS IND 46226	1500	.9666	1500	.8713	1200	.8466	
GRIFFIN JOSEPH D	RR1 BOX 29A	DANVILLE IND	200	.9300	400	.8800	200	.8100	
GRIFFIN WENDELL	1927 Q AVE	NEW CASTLE IND	700	.9000	900	.8866			
GRIMES DONALD	813 HIGH	LOGANSPORT IND	200	.9250	300	.7766			
GRIMES MICHAEL	813 HIGH	LOGANSPORT INDIANA	200	.8500	300	.6866			
GRIMES STEVEN L	601 E SEMINARY ST	GREENCASTLE IND	100	.7400	100	.6600			
GRIMM THOMAS K	210 STRATTON WAY	DECATUR INDIANA	2500	.9380	2000	.8540	1000	.8170	
*GROH LEWIS E	RR #3 NORTH	KENDALLVILLE IND	4200	.9407	2600	.8753	500	.7940	
GROH ROBERT A	RR-3	KENDALLVILLE IND	200	.6500		T-22.			
GROOMS DWAYNE	54368 IRONWOOD DR	SOUTH BEND IND	100	.6400		T-22.			
GROSS ARTHUR	RR 1	MONON INDIANA	800	.8875	1100	.8581			
GROSS MELVIN D	RR 1	NEW RICHMOND IND			100	.8600			
GROVE PAUL E	RR #1	CLOVERDALE INDIANA	500	.9180	500	.8860	100	.7900	
GROWE GARY	RR 5	COLUMBUS IND 47201	800	.7925	300	.7366			
GROWE KEITH	RR 5	COLUMBUS IND	2700	.9274	2100	.9114	100	.8300	
GRUBB HAROLD	2935 W INDIANA AVE	ELKHART IND 46514	100	.9000	100	.8200			
GUINW CLETE	2610 N TILLOTSON	MUNCIE IND 47304	100	.4400	100	.4700			
GUNKLE MENNO M	R R 2	MOROCCO IND	1200	.9125	200	.8700			
GURICH RAYMOND J	17651 IRELAND RD	SOUTH BEND IND	400	.8575	100	.7600			
GUERNSEY KARL B	415 ST PAUL ST	SELLERSBURG IND			100	.7600			
GUTHRIE FRANK E	438 W MAIN ST	DANVILLE IND 46122	1300	.8692	200	.7700			
GUTHRIE NEIL	P O BOX 124	FOUNTAIN CITY IND	1500	.8840	1700	.7741	100	.7600	
GUTMAN DAVID	BOX 217	DILLSBORO IND	200	.8350	200	.6800			
GUY KEITH	RR 2 BOX 299 A	LOGANSPORT INDIANA	700	.8971	900	.8000			
*GYNN GEORGE E	9904 GOSHEN RD	FT WAYNE INDIANA	100	.9300	100	.6400			
HAAN GAYLORD	RR 2	FLORA IND 46929	500	.8240	300	.7800			
HABZDA THOMAS T	2607 SE PARKWAY	RICHMOND IND 47374	800	.7912	700	.6714			
*HACKETT JOHN J JR	939 W 68TH PLACE	MERRILLVILLE IND	400	.7725	300	.7400	400	.6675	
HAHN WILLIAM A	RR 3	BATESVILLE INDIANA	800	.8987	900	.8633	100	.6900	
HAINES DONALD R	RR 1	DECATUR IND	2100	.9042	2300	.8747	1400	.7764	
HAINES RICHARD G	19588 CYPRESS CR SO	SO BEND INDIANA	100	.9000	300	.8433			
HALL BERNARD R	1063 SO KELSEY	EVANSVILLE INDIANA	100	.8400		T-22.			
HALL DANIEL W	RR-1 BOX 123	NEW PALESTINE IND	700	.9142	200	.7250			
HALL DAVID W	RR 2	NO VERNON INDIANA	300	.8933	300	.8233			
HALL WAYNE R	1409 CONWELL	CONNERSVILLE IND	100	.8300	100	.7300	100	.7800	
HALL KENNETH	RR 1	MEDORA INDIANA	1300	.9230	1300	.8692	100	.7400	
*HALL JOE	BOX 75	OAKTOWN INDIANA	200	.9800	200	.9000	50	.7000	
HALL L L	1135 EAST VICTORIA	SOUTH BEND IND	500	.8920	200	.8750			
HALL TOMMY JOE	R 1	MEDORA INDIANA	1300	.9061	900	.8733	100	.7800	
*HALLEY JOHN F	313 EAST PLUM	CENTERVILLE IND	300	.7066		T-22.			
HALLETT REYNOLD M	2702 EMBASSY ROW	225	850	.8305	500	.5360			
*HALLIBURTON BOY T	2092 S NEWHEAVEN DR	INDIANAPOLIS IND	1300	.9546	1100	.8509			
HAMMEL MICHAEL D	R 1	COLUMBIA CITY IND	500	.8620	800	.8562			
HAMPTON ELBERT A DR	725 REDDING RD	SEYMOUR INDIANA	2400	.8887	1400	.8235	100	.7300	
HANCOCK JOHN	2015 ARROW AVE	ANDERSON IND 46011	2200	.9050	2000	.8650			
HANCOCK CHARLES W	8229 W 88 ST	INDIANAPOLIS IND	3550	.9366	3450	.8521	200	.6150	
HANCOCK GARY L	1624 N TIBBS AVE	INDIANAPOLIS IND	1000	.9000	700	.8442			
HANCOCK MELVIN L	1624 TIBBS AVE	INDIANAPOLIS IND	1200	.8558	900	.8344			
HANFORD ROGER	R 3	SINAMAC IND 46996	300	.9433		T-22.			
*HANSON JAMES G	RR 2 BOX 301	ELKHART IND	1800	.9677	1200	.9100	1450	.9179	
HARDEN LARRY L	92 SO BROOKS ST	COLUMBUS IND 47201	200	.9250	200	.7800	100	.7600	
HARDY ROBERT	R 2 BOX 245	CEDAR LAKE IND	3600	.9102	3000	.8470	1600	.7312	
HARRELL STEVEN M	RR 2	WINCHESTER IND	100	.8200	100	.6100			
*HARRIS BRUCE T	411 W CLINTON ST	LOGANSPORT INDIANA	1500	.9000	1800	.7905			
*HARRIS CARL TIFTON	123 E SOUTH B	GAS CITY IND	175	.8857	200	.8950			
HARRIS DEVON B	411 W CLINTON ST	LOGANSPORT INDIANA	400	.8850	100	.8600			
HARRIS ERNEST		NEW ROSS IND	100	.8800	100	.7600			
*HARRIS STANLEY	REFD 1	NEW ROSS INDIANA	1800	.9127	1600	.8368	200	.6250	
*HARRISON WILLIAM E	4914 KENYON DR	INDIANAPOLIS IND	2250	.9266	3250	.8701	350	.7171	
HARSIN RICHARD C	507 S COLE ST	INDPLS IND 46241	2500	.9720	1000	.8010	1200	.8366	

# Indiana (Cont.)

209

		16-YD	AVG	HCP	AVG	DBLS	AVG
HART EUGENE E	R R 6	ROCHESTER IND	1000	.8860	19.	200	.6350
HART RUSSELL	3523 MT VERNON PL	INDPLS IND 46217	700	.8128	1100	.7609	20.5
HARTGROVE ROBERT H	1035 FRANKLIN	FT WAYNE IND 46808	100	.9700	600	.8050	20.5
HARTMAN DELLINO V	4517 STATE RD 9 NO	ANDERSON IND 46012	800	.8137	1100	.8736	24.5
HARVEY GEORGE F JR	RR 1 BOX 156	DANVILLE IND	800	.9437	500	.8500	24.
HARVEY GEORGE L	RR#1 BOX 354	DANVILLE INDIANA	300	.9233	100	.5300	T-22.
HARVEY JIM		LOGANSPOET IND			100	.5100	T-22.
HARVEY MILLARD	218 E COLUMBUS	LOGANSPOET IND	100	.7300	200	.5600	T-22.
HARVEY STEVEN R	218 E COLUMBIA	LOGANSPOET IND			250	.8440	20.
HASS DALE	BOX 120 A RR 1	DEMOTTE IND	350	.9285	700	.8571	21.
HATFIELD ROBERT E	705 NORTH 9TH ST	GAS CITY IND 46933	600	.9666	700	.8385	T-23.
HATKE MICHAEL	RR 3	FOWLE IND 47944	650	.8984	375	.8186	20.5
HAVILAND HAROLD	807 SO AUBURN ST	INDPLS IND 46241	900	.8477	100	.8200	20.5
HAVILAND HAROLD L	807 SO AUBURN ST	INDPLS IND 46241	1400	.9071	250	.8600	21.
*HAWKINS GEO T	5317 PLAZA AVE	PORTAGE IND N	800	.9525	100	.6300	T-22.
HAWKINS LESTER E	1922 GEORGE ST	LOGANSPOET IND	100	.9000	1300	.8823	24.5
HAYDEN MAX	3640 W 67TH ST	ANDERSON IND	1200	.9425	1800	.8666	21.5
HAZEN PAUL W	13564 E HAYNES AVE	MISHAWAKA IND 46544	1300	.9253	100	.8400	18.
HEANEY GEO F JR	1502 N BILTMORE	SPEEDWAY IND	200	.8750	100	.8700	24.
HEANEY LOREN E	1927 EISENHOWER DR	SPEEDWAY IND 46224	200	.9500			
HECK LARRY	5406 SO CAPITAL	INDPLS IND	600	.9216			
HEBDA RICHARD	RR 2 BOX 337	WHEATFIELD IND	50	.8600			
HEGG DENNIS E	504 INDIANA AVE	VEEDERSBURG IND	800	.7737	500	.7500	20.
HEEKE BERNARD I	4378 SHADY LANE	INDIANAPOLIS IND	200	.8450	400	.7650	20.
HEGG DONALD	504 INDIANA AVE	VEEDERSBURG IND	1300	.8630	800	.8125	20.
*HELMERICH J F BUS	RT 1	HUNTINGBURG IND	900	.8277	800	.7937	20.5
HEINRICH KONRAD	RD 1 BOX 259	MEDARYVILLE IND	200	.6050	100	.5900	T-20.
HENDERSON DANIEL	5210 NYACK AVE	FT WAYNE INDIANA	1300	.8707	1000	.8280	20.
HEEKE ERIC B	4378 SHADY LANE	INDIANAPOLIS IND	100	.4600	400	.6550	T-20.
HENDRICKS GLEN J	429 W SEVENTH	ROCHESTER IND 46975	400	.8600	400	.7525	22.
HENDRIXSON PAUL	RT 5	VINCENNES IND	3300	.9309	500	.8720	22.
*HENEHECK CHARLES R	40 RAWLINS ADDIT	BEDFORD IND	1300	.9261	700	.8828	25.
HENLEY STEVE DR	BOX 323	RENSSELAER IND	600	.7550			
HENLEY THOMAS C DR	MCKINLEY & WASH	RENSSELAER IND	400	.8725	100	.7300	T-22.
HENTHORN DAVE	5226 GRANDVIEW DR	INDIANAPOLIS IND	600	.5950			
*HENTHORN WM A	5226 GRANDVIEW DR	INDIANAPOLIS IND	2000	.9675	1500	.8933	24.5
HENTHORN WILLIAM G	5226 GRANDVIEW DR	INDIANAPOLIS IND	3400	.9720	3300	.8836	26.5
HERR FRED	10045 WHITE OAK	MUNSTER IND 46322	900	.9355	900	.8133	21.
HERRON CARL	603 GARFIELD ST	VALPARAISO INDIANA	600	.9133	600	.8600	19.
HEWITT DALLAS D	729 CLIFF DRIVE	LOGANSPOET INDIANA	100	.9300	200	.8650	21.5
HIBBETS H K	212 CENTER ST	VALPARAISO INDIANA	1000	.8850	1500	.8026	20.5
HICKS TERRY L	RR 1	SO WHITLEY INDIANA	1400	.9621	1200	.9050	26.
HIDY CLEO	RR #1	PENNVILLE IND 47369	500	.6760	500	.6660	20.
*HIGDON DAVID J	402 CHARLESTOWN AVE	JEFFERSONVLE IND			800	.8637	25.5
HIGDON DAVID JR	402 E CHARLESTOWN A	JEFFERSONVILLE IND			100	.7100	T-22.
HIGGINS H L	1717 O WHEATLAND RD	VINCENNES INDIANA	1200	.9366	1300	.8484	21.5
HIGGINS LESTER H	RR 3	BREMEN IND			100	.8100	T-22.
HIGGINS TERRAL	226 1/2 N COLUMBIA	UNION CITY IND	1300	.8976	1700	.8394	23.5
*HILL AUSTIN	6610 ETON RD	FT WAYNE INDIANA	4100	.8731	3800	.8323	20.
HILL HOWARD R	R 2	COATESVILLE IND	200	.7000	100	.6000	T-22.
*HILL DR KENNETH G	707 LELAND ST	NEW CASTLE IND	2600	.9330	1800	.8838	24.5
HILL PETER C	X GROTE MFG CO	MADISON IND 47250	700	.8771	100	.8100	20.
HILLIGOSS ROBERT II	200 W WARREN ST	MIDDLEBURY IND	200	.8200			
HINDS CLARENCE	705 W FOSTER	KOKOMO IND	3100	.7803	2200	.7827	18.5
HINES GILBERT C	106 SO GARFIELD	LYNN INDIANA	400	.9625	200	.8600	T-22.
HISCHKE ALLEN J	1518 S 31A	COLUMBUS INDIANA	200	.7400	200	.6750	T-22.
HOAGLAND NEIL E	BOX 51	HEBRON INDIANA	150	.9000			
HOBAUGH LARRY	R 2	WILLIAMSPORT IND	1000	.8820	1100	.8454	21.
HOBBS MARMADUKE A	2109 AM NATL BK BLDG	SO BEND IND 46601	250	.8680			
HOBSON RICHARD E	RR 1	WESTFIELD IND 46074	400	.7850	400	.7300	T-22.
*HOCHGESANG ROMAN J	R R 4	JASPER INDIANA	700	.8428	1000	.7840	19.5
*HOCHSTETLER ROBERT	456 W INDIANA	NAPPANEE IND	3100	.9593	1500	.8306	23.
HOEVENER RONALD	RR 1	ELIZABETHTOWN IND	200	.9250	200	.8250	T-22.
HOFFA NORMAN G	RR	CLOVERDALE IND	1600	.9231	600	.8416	20.5
HOFFMAN RICHARD E	2423 FIRST AVE	TERRER HAUTE IND	300	.8633			
HOLBROOK ROBERT F	1215 AZALEA DR	MUNSTER INDIANA	200	.8650	200	.8450	20.
HOLCOMB RONALD L	211 RIVERVIEW ST	LOGANSPOET IND	100	.8500	200	.6800	T-22.
*HOLLIDAY W J	1414 CIRCLE TOWER	INDIANAPOLIS IND			100	.5100	21.
*HOLMAN ANTHONY	1004 4TH ST	HIGHLAND IND 46322	1200	.9466	700	.8814	23.
HOLST CLYDE S	1600 COLFAX	LOWELL IND 46303	100	.7300			
HOLT DAVID W	1405 WOODWARD ST	LAPEL INDIANA	300	.8633	500	.8500	21.5
*HOLT L E	903 TECUMSEH	INDIANAPOLIS IND	1950	.9215	1650	.8351	22.
HOLYCROSS FLOYD	517 S SEC	CAYUGA INDIANA	200	.9300	100	.9000	20.5
HOLYCROSS KENNETH	210 S 4TH ST	CAYUGA IND	300	.8533	100	.8400	T-22.
HOMRIG C N	226 ALVERN DR	FORT WAYNE IND	400	.8025	100	.7700	T-22.
HOMRIG WILLIAM H	4522 WILMETTE	FT WAYNE IND 46806	400	.8050	100	.7500	T-22.
*HONCHELL G R	RR 1	AURORA INDIANA	900	.9600	700	.8000	26.
HOOD THURM	106 E LINDEN AVE	LOGANSPOET IND	500	.7040	500	.5280	T-22.
HOOK BILLY	630 16TH ST	TELL CITY INDIANA	800	.9325	600	.8716	21.
HOPKINS TERRY	2305 HOLDEN DR	ANDERSON IND 46011	200	.7250			
HOPPER CHARLES A	BOX 279	LAKE VILLAGE IND	600	.6416	100	.5500	T-22.
*HORMELL HOWARD O	R R 1	LIBERTY INDIANA	1100	.8372	700	.7528	20.
HORNER ROBERT L	1104 N JAY	GRIFFITH IND 46319	1700	.8617	1000	.7840	20.
HORNYAK J W	5202 COUNCIL RING	KOKOMO INDIANA	300	.8100	300	.7333	T-22.
HORVATH ARTHUR L	418 1/2 PARK AVE	MISHAWAKA IND 46544	2300	.9452	1900	.8700	26.
HORVATH JACK	228 KINGS CT N	MISHAWAKA IND	650	.9030	600	.8650	T-22.
HOSKINS DAVID J	10029 ERIE PLACE	HIGHLAND IND	600	.9183	500	.8400	23.
HOSTETLER HAROLD R	4011 FAIRCHILD CRT	GRISSOM AFB IND	200	.8850	100	.7400	T-22.
*HOUCK DAVID LEE	1421 W MONROE	DECATUR IND 46733	1900	.9521	1800	.8538	26.5
HOUCK WILLIAM	2107 W PURDUE	MUNCIE IND 47304	100	.8400			
HOUGH FRED O	2521 BLUFFWOOD DR	INDIANAPOLIS IND	1600	.9162	1700	.7717	21.
HOUGH JAMES L	14008 W 81ST AVE	DYER IND	900	.9255	800	.8950	23.5
HOUGH WILLIAM L	7830 DELMAR	HAMMOND IND 46324	300	.8800	400	.8400	20.
HOWARD ROBERT C	2511 W 25TH	ANDERSON IND 46011	500	.8720	200	.6850	T-22.
HRUSKOCY JOHN	1735 CALUMET AVE	WHITING IND 46394	200	.8300			
HRUSKOCY JOSEPH		WHITING INDIANA	100	.7200			
HUBBARD J C	1905 NO ROUTIERS	INDIANAPOLIS IND	1000	.8650	500	.8120	20.
*HUCKEY EARL	2023 S 14TH ST	NEW CASTLE IND	600	.7800	800	.8025	21.
HUDDLESTON STANLEY M	RR 1 BOX 240	LOGANSPOET IND	100	.9000	100	.8600	T-22.
HUDSON DONALD	8365 CENTRAL	INDPLS IND 46240	500	.8340			
HUDSON HARLEY	RR 1	SANDBORN INDIANA	1000	.9130	900	.8600	22.
HUFFMAN MICHAEL L	109 FRANKLIN ST	NO VERNON IND 47265	1100	.9518	1500	.9053	23.
HUFFMAN GILBERT D	RR 1	GASTON IND 47342	3600	.9275	2500	.8672	22.
*HUGHES J T	5254 EASTBOURNE DR	INDIANAPOLIS IND	2300	.9843	1100	.8927	27.
HUGHES JAMES A	316 NORTH CARR	PLAINFIELD IND	100	.8000			
HUGHES JOE F	303 SO HIGH	SALEM IND 47167	100	.5000			
HUGHES WM	PO BOX 457	MICHIGAN CITY IND					
HULTS DAVE	2022 E MARKET ST	LOGANSPOET IND	200	.8200	100	.6800	T-22.
HUNINGTON GENE C	RR 1	DILLSBORD IND	1200	.9000	800	.8312	21.



Indiana (Cont.)

			16-YD	AVG	HCP	AVG		DBLS	AVG
HUPFER CLARENCE G	3727 ALSACE DR	INDIANAPOLIS IND	700	.8942	200	.8600	T-22.		
*HURD JOHN E	R R 1 BOX 252	MILFORD IND	1400	.9100	1200	.8633	20.5	900	.7988
HURST DAN	105 SO RILEY RD	MUNCIE IND	100	.8100			T-22.		
HURST H K	1923 SOUTH SCOTT ST	BLUFFTON IND	500	.7860	700	.7171	21.		
HURST ROBERT E	RR 3 BOX 232	ALEXANDRIA INDIANA	300	.9566	300	.9033	25.		
HURST VIRGIL R JR	RR 2	BORDEN INDIANA	2800	.9035	1700	.8782	21.		
HUSSEY KENNETH R	RR 5 BOX 476-14	ELKHART IND 46514	2775	.9419	2100	.8619	24.	1550	.8658
HUTCHISON RUSSEL J	RR 4	CRAWFORDSVILLE IND	300	.9433	200	.8150	T-22.		
*HUTTON JAMES E JR	234 MAXWELL ST	CROWN POINT INDIANA	1500	.9666	500	.8860	23.	1100	.8636
HYATT CLIFTON	2025 N 11TH ST	TERRE HAUTE IND	900	.9011			20.		
*HYATTE EARL D	14 RICHMOND ST	LAPORTE IND	2500	.9164	2200	.8504	21.5		
*HYATTE MERRILL S	1308 SECOND ST	LAPORTE IND	1800	.9583	1300	.8723	24.5		
*HYMER DONALD E	BOX 387	ROACHDALE INDIANA	800	.7675	600	.7533	19.		
IMEL CECIL H JR	110 RAYBURN DR	PORTLAND IND 47371	400	.8000	300	.5533	T-22.		
IMEL GEORGE M	110 RAYBURN DR	PORTLAND IND 47371	100	.7000	100	.5300	T-22.		
INBODY GARY	525 SYLVANDELL	SULLIVAN IND 47882			100	.5400	T-22.		
INGRAM MIKE	BOX 94	ROYAL CENTER IND	100	.8800			T-22.		
INMAN JAY R	BOX 124	SANDBORN IND 47578	1300	.9538	1100	.8372	25.	950	.8210
INSLEY PAUL T	515 W HIGH	ROCKVILLE INDIANA	100	.8700	100	.7300	T-22.		
*ISELEY WALTER D	R R 1	GASTON INDIANA	300	.9666			25.		
ISELEY LOYD	R 1	GASTON IND 47302	500	.6740			T-22.		
ISON FRANKLIN H	1613 SHERWOOD DR	ANDERSON INDIANA	300	.8366	400	.8375	20.		
IVERS C DALE	RR #5	VINCENNES INDIANA	4300	.9248	700	.8714	22.5		
*JACKSON PHIL J	2030 WAYSIDE DR	FT WAYNE IND	1700	.9329	2000	.8595	25.	800	.7912
*JACOBI PAUL W	RR #2	BORDEN INDIANA	300	.8966	400	.8525	20.		
JACOBS CHARLES C	3116 WILDER DR	SOUTH BEND INDIANA	600	.8916	1500	.8900	22.		
JACOBS F C	625 24TH ST	SOUTH BEND INDIANA	1400	.9164	1800	.8683	23.	150	.7000
JACOMAIN RALPH J	RT 3	VINCENNES INDIANA	200	.7050	100	.6700	19.5		
JANNEY MAX	RR 1	GASTON IND 47342	1500	.9200	1400	.8642	20.5	700	.7742
*JARVIS DON E	1110 S MAIN	GOSHEN IND	700	.8271	500	.7340	20.		
*JENKINS BRADLEY A	5443 E 13TH STA	SOUTH DRIVE	200	.8750	100	.8600	22.		
JENKINS DAVID WM	305 AMBURGY DR	NEW ALBANY IND	100	.7700			T-22.		
*JENKINS HOWARD R	5443 E 13TH ST	INDIANAPOLIS IND	500	.8840	900	.8577	20.5		
JENKINS JERRY	4016 REAS LN	NEW ALBANY IND	100	.8300			T-22.		
JENKINS PAUL D	928 HILDRETH	NEW ALBANY IND	100	.6700			T-22.		
JENNINGS GARY E	325 LINCOLN ST	RICHMOND IND 47374	1900	.8831	1600	.7550	20.		
JENNINGS ROBERT J	PO BOX 255	BLOOMFIELD IND	100	.8500	100	.7700	T-22.	100	.6800
JENSEN E P	3517 SWEETSER AVE	EVANSVILLE IND	100	.9300	100	.8800	20.5	100	.7300
*JESSEPH JOHN E MD	5230 NO MERIDIAN	INDIANAPOLIS IND	600	.9266	500	.8880	21.5		
JOHNSON BERNIE	2325 KENILWORTH	HIGHLAND IND 46322	1500	.9386	1500	.8460	23.	250	.6800
JOHNSON CHARLES V	7906 E 48TH	LAWRENCE IND 46226	200	.8400			T-22.		
JOHNSON E L	2779 WHITTIER	PORTAGE INDIANA	1100	.9236	700	.8614	21.5		
JOHNSON GERRALD	7315 BLUFFTON RD	FT WAYNE IND	50	.8800			20.		
JOHNSON DELMAR	R 6	GREENFIELD INDIANA	200	.8750	300	.8633	20.		
JOHNSON GORDON	197 N WASHINGTON	HAGERSTOWN INDIANA	300	.8666	600	.8616	20.		
JOHNSON DAVID	RR 6	GREENFIELD INDIANA	200	.9200	300	.7933	20.5		
JOHNSON LAWRENCE E	101 N OAK ST	LYNN INDIANA			100	.8300	19.5		
JOHNSTON MERLE	P O BOX 245	COLUMBIA CTY IND	1400	.9107	1100	.8627	21.	400	.7350
JONES CHARLES D	RR 2	CENTERVILLE IND	100	.9100	100	.8000	T-22.		
*JONES DICK L	2635 SYCAMORE ST	COLUMBUS IND 47201	2900	.8362	1600	.7400	19.	700	.7200
*JONES GREG R	2535 SYCAMORE ST	COLUMBUS IND 47201	1600	.7856	1300	.7200	19.		
JONES HOLLIS E	215 FOREST DR	JEFFERSONVLE IND	8100	.9486	3800	.8265	26.5	850	.7329
JONES HOMER	1207 BUTLER ST	RICHMOND IND 47374	1700	.8547	2100	.7909	20.		
JONES MAX W	103 NO HIGH ST	EATON IND 47338	1400	.7542	700	.7085	20.		
JORDAN FRANCIS L	1405 AKIN DR	EVANSVILLE INDIANA	200	.8850	400	.8725	22.	200	.7900
JORDAN GEORGE	1078 E STATE ST	ALBANY IND 47320	600	.8533	600	.7133	20.5		
JORDAN JAMES S	2206 LAFAYETTE RD	INDIANAPOLIS IND			100	.5600	T-22.		
JORDAN ROBERT L	2175 NO ELIZABETH	INDIANAPOLIS IND	1000	.8460	400	.7450	T-22.	400	.6900
JOYNER HOWARD	RR 11 BOX 83	LAFAYETTE INDIANA	1200	.8941	1000	.8490	20.	100	.7600
*JURRAS LEE E	54 E MECHANIC ST	SHELBYVILLE IND	4000	.9487	4200	.8652	24.	2150	.8386
*KALAPACH BERNARD B	1419 ORIOLE DR	MUNSTER INDIANA	1200	.9433	1000	.8850	24.	1450	.8158
KALEY J E	233 WESTERN PARKWY	SEYMOUR IND 47274	1100	.8872	1000	.8380	19.		
KAPER LESTER V	13221 COLFAX ST	CEDAR LAKE IND	50	.8600			T-22.		
*KEES ALBERT G	609 S 13TH	RICHMOND IND	600	.9150	150	.7733	21.		
KEFFABER JOE	RR-2	SHELBYVILLE IND	1700	.9376	1400	.8878	20.		
KELLER DAVID E	BOX 118	SANDBORN IND 47578	100	.9600	200	.8900	22.	100	.7200
*KELLER JEROME R	11150 LAKE SHORE	OSCEOLA IND	8950	.9563	2750	.8574	25.5	450	.8444
KELLER WAYNE E	RR 2 BOX 119	ELKHART IND	2325	.9333	2300	.8965	25.		
KELLEY JAMES	1016 SO SHANK	PORTLAND INDIANA	100	.9900	200	.8600	22.5		
*KELLY CHARLES M	501 S POPLAR ST	RISING SUN INDIANA	400	.9225	400	.7725	24.		
*KENDALL RICHARD N	BOX 85	AMBOY INDIANA	2400	.9054	1700	.8717	22.5		
KERN RICHARD E	910 SO 15TH	RICHMOND INDIANA	1200	.9033	1700	.8400	20.		
KERSTING BURNELL	PO BOX 36	DENHAM INDIANA	200	.8300	1950	.8128	19.		
KERSTING CHARLES JR	N JUDSON	INDIANA	1700	.9500	1900	.8610	24.5		
KERSTING CHARLES SR	N JUDSON	INDIANA	350	.8457	1100	.8463	19.5		
KERSTING MELVIN	N JUDSON	INDIANA	1300	.8653	1900	.8484	22.		
KESTER JAMES N	13714 PUFF RD	FT WAYNE INDIANA	100	.8800			T-22.		
KESTNER MICHAEL A	1028 S 23RD APT 138	RICHMOND IND 47374	100	.9200	100	.7300	20.		
KEZERTA HARRY	3005 SUSAN DR	KOKOMO IND 46901	1100	.8709	300	.7466	T-22.		
KIBURIS GENNIE E	RR 1	ROSEDALE IND	400	.9350	400	.8700	25.	100	.8900
KIMBLE CLAYTON	1153 INDPLS RD	GREENCASTLE IND	1200	.8858	1200	.8525	21.5		
KING BILL T	RR 1 BOX 332	FORTVILLE IND	200	.8750	100	.8100	26.		
*KINGEN DENNIS	MCCORDSVILLE	INDIANA	1300	.9700	1800	.8483	26.	700	.8900
KINNEY THOMAS C	117 COLLEGE ST	N VERNON IND 47265	2600	.9430	2000	.9315	25.5	700	.7571
KIPLINGER K F	R R 1	LEWISVILLE IND	700	.9200	800	.8162	23.		
*KIRKPATRICK EARL	RR 2	COVINGTON IND	1300	.9238	1600	.8675	23.	100	.5400
KISEQ DONALD E	RR 1 Bx 491 LINCOLN	GRANGER IND 46530	100	.7300			T-22.		
*KIVITS LEO E	PO BOX 85	TERRE HAUTE IND	800	.9637	200	.7750	25.	600	.9283
KLEIN WM J	2517 GEO ST	LOGANSPOET IND	100	.7800	100	.7600	T-22.		
KLUESNER MARTIN	3630 BROWN ST	ANDERSON IND 46014	100	.8100	200	.7850	T-22.		
KNAPP IRVIN A	PO BOX 603	FRANCESVILLE IND	300	.8566	200	.7150	T-22.		
KNIGHT MARION L	4425 LIVERPOOL	E GARY INDIANA	1400	.9300	1200	.8808	22.	850	.8141
*KNIGHT RAYMOND C	R 3	ORLEANS IND	1100	.9618	1300	.8569	27.		
*KNOWLES J L	1041 E TAYLOR	EVANSVILLE IND	2300	.9021	600	.8466	20.		
KNOX JAMES H	2536 HOEVELWOOD	FORT WAYNE INDIANA	200	.9550	100	.8600	26.		
*KOCH FRED H	412 N HWY 31 RR 1	GREENWOOD IND	500	.8240	500	.8200	19.5	100	.6300
KOCH KEN	R 2	BLOOMFIELD IND	600	.8650	600	.7833	20.	600	.6800
KOT RONALD	739 TRANQUIL TL	GREENWOOD IND	1800	.8861	1100	.7645	20.		
KRAMER DONALD E	1001 CENTRAL AVE	BATESVILLE IND	200	.9100	100	.8000	23.		
KRAUSS NORMAN O	2906 OAK HILL RD	EVANSVILLE IND	900	.9122	200	.8100	T-22.		
KROHNE KENNETH	1034 LOGAN	BROWNSBURG IND	100	.8700	100	.6800	T-22.		
KRUEGER ALFRED	1206 SO 8TH ST	GOSHEN INDIANA	400	.8350	100	.8500	T-22.		
KRUG HARRY	4536 NO HARTMAN D	INDIANAPOLIS IND	100	.9000	300	.8233	T-22.		
*KUHLENSCHMIDT EDGAR	1306 N FRANKLIN	EVANSVILLE IND	5500	.9767	3200	.8934	27.	3000	.9283
*KUHLENSCHMIDT RONALD	1306 N FRANKLIN ST	EVANSVILLE IND	500	.8360	500	.8240	19.5		
KUHN ALLEN WALTER	RR 7 BOX 28 R	GREENFIELD IND	100	.8900			T-22.		
KUHN EDWARD A	RR 7 BOX 28 R	GREENFIELD IND	100	.8600			T-22.		
KULT ED	2316 NO 19TH ST	LAFAYETTE IND	100	.7600			T-		
KUNKEL ALAN	RR 5	JASPER IND 47546	1300	.8853	1100	.8154	19.5		



# Indiana (Cont.)

211

			16-YD	AVG	HCP	AVG	DBLS	AVG
LA BREE LAWRENCE W	2513 HENDERSON	W LAFAYETTE IND	500	.9140	500	.8600	20.5	..
LA DIJKE DALE C	RR 2	ORLEANS IND 47452	2500	.7804	2000	.7130	19.	50 .6000
LAIL WILLIAM T JR	2423 LINDBERG RD	ANDERSON IND 46012	..	..	100	.5900	T-22.	..
LAGUE OMER	R#1	FOWLER IND 47944	1350	.8844	100	.8000	20.	..
LAHRMAN RICHARD M	GARDEN CT TR PK	RICHMOND IND 47374	600	.7983	700	.7214	20.	..
LAKE LYNN H	80X 147	ST JOE IND 46785	800	.8912	400	.8000	T-22.	..
LAMB DONALD	8028 GOLDENROD CT	INDIANAPOLIS IND	1600	.8775	1800	.7911	20.5	..
LAMBERT WILLIAM G	2510 EASTWOOD DR	INDPLS IND 46219	100	.9200	..	..	T-	..
LANCASTER DARREL	RR 4 WALKER LANE	GREENCASTLE INDIANA	1000	.9140	900	.8911	23.	400 .7200
LANDES GERALD	427 11TH ST	LOGANSPOET IND	400	.8750	200	.7400	T-22.	..
LANGTON RICHARD P	2310 SHERIDAN RD	EVANSVILLE IND	100	.8300	..	..	T-22.	..
LANNING WM	303 SO HIGH ST	HARTFORD CITY IND	1050	.9028	550	.7818	21.	..
LA PLACE JOHN N JR	55947 BRINK ST	OSCEOLA INDIANA	300	.9066	300	.8300	20.5	..
LAPLANTE CHARLES R	RR-1	FLORA IND 46929	100	.8000	100	.5800	T-22.	..
LARIMER ORVEL J	R R 3	BLUFFTON IND	400	.7500	700	.7328	21.5	..
LARIMORE ELMER	222 CHIPPEWA DR	JEFFERSONVILLE IND	1700	.8752	800	.7362	20.	..
LARRANCE BILLY	1906 HATHAWAY AVE	EVANSVILLE IND	1300	.9538	1200	.8541	25.	50 .7600
LARRANCE WILLIAM L	1906 HATHAWAY AVE	EVANSVILLE IND	1400	.9485	1300	.8746	25.	150 .8466
LATSHAW JEFF	R 1	OAKTOWN IND 47561	300	.8133	200	.7000	T-20.	..
LATSHAW LARRY	RR#1	OAKTOWN INDIANA	100	.9500	..	..	21.	50 .8000
LATSHAW VIRGIL	OAKTOWN	INDIANA	1200	.9125	1100	.8572	21.5	..
*LAUBSCHER DR C A	1201 LAUBSCHER RD	EVANSVILLE INDIANA	5000	.8948	2900	.8300	20.	2000 .6390
LAUGHLIN CHARLES O	80X 218	SANDBORN INDIANA	1100	.8854	700	.8357	21.	..
LAUGHLIN KENNETH W	80X 218	SANDBORN IND 47578	900	.7155	600	.7916	18.	..
LAWSON DAVID	1843 W 57	INDIANAPOLIS IND	100	.9600	..	..	21.5	..
LEAS PHILIP E	507 SPENCER	MARION IND 46952	1500	.9033	900	.8188	21.	..
LECKRONE I JOE	RR 1	SILVER LAKE IND	1000	.7830	300	.7966	20.	..
LEEPER HERBERT	RT 3	BREMEN IND 46506	100	.8300	..	..	T-22.	100 .7300
LEEPER LEWIS	RR 5	PLYMOUTH IND 46563	200	.8300	..	..	T-22.	100 .6900
LEEPER R RUSSELL	RR 3	BREMEN IND 46506	100	.7400	100	.7100	20.	..
LEES RAY A	191 N ELM	BUNKER HILL IND	4500	.8066	3900	.7484	19.	..
LEFFERT JOHN R	509 HELM ST	LOGANSPOET INDIANA	800	.9087	600	.8266	T-22.	..
LEMOND RALPH B	12TH STREET	HUNTINGSBURG IND	2100	.9076	800	.8437	20.5	..
*LENGYEL GEORGE P	2430 OLD HOBART RD	EAST GARY INDIANA	350	.9457	300	.8066	24.	200 .7500
LEMON RICHARD E	BOX 17	WAWAKA INDIANA	600	.9416	800	.8762	24.	200 .8300
LEWIS JORDAN D	1139 SO CENTER ST	TERRE HAUTE IND	2300	.8378	1900	.7663	20.	100 .7200
*LIBKING CHARLES E	412 N 19TH ST	RICHMOND IND	100	.9400	..	..	23.	..
LIDDLE THOMAS M JR	658 WILSON CREEK RD	LAWRENCEBURG IND	800	.8837	..	..	20.	..
LILLES STEVE	209 N ELM ST	ALBION INDIANA	100	.8400	..	..	T-22.	..
LILVES ALLEN E	19787 HILDEBRAND	S BEND INDIANA	3800	.9597	3000	.8580	23.5	100 .7200
LINDSEY DUWAYNE M	2431 S ADAMS	MARION IND 46952	600	.9466	400	.8650	T-22.	..
LINDSEY OLEN E	610 S 31 ST	SO BEND INDIANA	1500	.8926	2000	.8460	20.5	1150 .7800
LINENBURG RICK	620 STANLEY AVE	EVANSVILLE IND	900	.8744	..	..	T-22.	..
*LINTON LOUIS S	2308 TARRY LANE	EVANSVILLE IND	4400	.9645	2700	.8040	24.5	1150 .7947
LITTLE RICHARD D	RR 2	MADISON IND 47250	500	.8900	600	.8683	23.	..
LIVENGOOD JIM V	3405 NICHOL AVE	ANDERSON INDIANA	650	.8846	1050	.8581	21.5	100 .6600
LIVENGOOD RALPH C	RR 3	ALEXANDRIA INDIANA	1100	.9227	1300	.8653	21.	..
LIVEZEY FRED N	RR 1	WAYNETOWN IND 47990	400	.9025	200	.8350	T-22.	..
LLOYD SHELLIE	P O BOX 146	HATFIELD IND	..	..	200	.8400	20.	..
*LOCKWOOD EARL F	7515 BLUFFTON	FT WAYNE IND	2100	.8542	1100	.8254	20.	600 .7516
*LOGAN C R	3114 N CATHERWOOD	INDIANPLS 18 IND	200	.9100	100	.8800	24.	..
LOGAN RICHARD LEE	2732 N ROUTIERS AVE	INDPLS IND	1400	.9485	600	.9000	21.	..
LOGAN RICHARD	1509 WESTMOOR PKWY	GOSHEN IND	200	.8600	..	..	T-	..
LOHMAN CLARENCE L	RR 3 BOX 305	ZIONSVILLE INDIANA	900	.9077	1500	.8573	20.	100 .7100
LOLLAR JOHNNY	2325 E 40TH ST	ANDERSON INDIANA	600	.8916	500	.8300	21.5	..
LONG DONALD E	107 HUDSON	TERRE HAUTE IND	800	.8175	800	.7662	20.	..
*LONG TAYLOR W	RT 2 BOX 373	LAWRENCEBURG IND	5600	.9512	2400	.8837	26.5	1500 .7493
LOUGH DAVID W	RR 32 BOX 309	TERRE HAUTE IND	200	.9350	..	..	T-22.	..
LOUGH EDDIE	302 NORTH 15TH	BEECH GROVE IND	100	.8700	..	..	T-22.	..
LOVEALL JAMES J	RR 4	ROCKVILLE INDIANA	500	.9080	400	.7675	20.5	..
LOVEGROVE JEFF	216 SOUTH LEA	KOKOMO IND 45901	100	.8200	..	..	T-22.	..
LOVEGROVE ROGER	RR 3	NORTH VERNON IND	1300	.9846	1100	.8718	26.5	200 .9200
LOVELESS ERNEST C	206 INLAND DR	KOKOMO IND	2500	.8900	2400	.8191	20.	250 .6400
LOVINS DAVID C	311 N BURKE AVE	INDPLS INDIANA	..	..	200	.7700	T-22.	..
LOW JAMES H	52139 PRESCOTT	SO BEND IND	700	.9228	300	.7733	T-22.	..
LOWE GARY W	RR 1	CICERO INDIANA	100	.8300	..	..	T-20.	..
LOY C L	RR #3	PORTLAND INDIANA	300	.8500	300	.7333	20.	..
LUCAS WILLIAM T SR	57 KAYRN DR RR 2	PLAINFIELD INDIANA	1500	.9200	1100	.8263	22.	800 .8387
LUCKEY RALPH A	2562 BRANDT ST	PORTAGE IND 46368	1100	.9418	600	.9000	23.	..
*LUKING WILLIAM L	RR 4	VINCENNES INDIANA	9500	.9720	2700	.8718	27.	950 .8915
*LUNG ROBERT O	1216 REYNOLDS CT	GOSHEN IND 46526	400	.8950	300	.8000	20.	..
LYNCH JOHN D	1289 N W 5TH ST	LINTON IND 47441	800	.8775	800	.8075	20.5	700 .8114
LYNCH WILBREN L	RR #2	COVINGTON INDIANA	1300	.8946	1500	.8033	20.5	..
LYONS WILLIAM	1704 ARLINGTON RD	LAFAYETTE IND	200	.6950	..	..	T-22.	..
LYON ROBERT J	12418 EAST 62ND	INDIANAPOLIS IND	300	.9466	500	.8900	T-22.5	100 .7800
*LYON ROBERT L	6432 BROKENHURST RD	INDPLS IND 46220	1100	.8709	1000	.7790	22.	500 .7240
LYONS ROBERT F	3335 W 67TH ST	ANDERSON IND 46011	2650	.8426	2950	.7644	19.	450 .6333
LYONS TRUMAN	1008 MOLL AVE	EVANSVILLE IND	600	.9466	900	.8988	21.5	100 .7800
LYONS RUDDY R	3335 W 67TH ST	ANDERSON IND 46011	250	.6480	200	.7000	T-22.	..
LYTLE PATRICK D	RR 2	MONTICELLO IND	500	.7420	50	.5400	T-22.	50 .4600
MADDEN C T		CAYUGA INDIANA	100	.8700	100	.6400	20.	..
MAGDZIARS MICHAEL	1538 JOHN ST	WHITING IND	..	..	100	.6300	T-22.	..
MAHAN JERRY L	R 51 BOX 597	TERRE HAUTE IND	..	..	100	.8300	T-22.	100 .7700
MAHONEY WARREN G	BOX 315	DUBLIN IND 47335	200	.8650	200	.5750	T-22.	..
MAIDLOW RALPH C	R R 5	EVANSVILLE IND	200	.9400	200	.8100	23.	..
*MAIER RALPH	738 LAFAYETTE AVE	COLUMBUS IND	2100	.9333	300	.8733	21.	..
MAIER ROY	1901 HOWELL	FT WAYNE IND 46808	400	.8375	200	.7550	T-22.	..
MANASCO JAMES E	301 N MAIN ST	VEEDERSBURG IND	600	.7666	500	.7080	T-22.	..
MANDABACH PAUL J	900 TROY RD	WASHINGTON IND	100	.8100	100	.6900	20.5	..
MANGAS LARRY	R 1 BOX 215	UNION CITY IND	300	.8300	300	.7233	T-22.	100 .8300
MANLEY RONALD	RR-25 BOX 38	TERRE HAUTE IND	100	.6400	100	.6500	21.	..
*MANN HORACE O	4281 HIGHLAND DR	RICHMOND IND	600	.8000	600	.7200	19.	300 .7566
MANN MELVIN	RR-1 BOX 1	FLATROCK IND	2400	.8766	1600	.8693	20.5	600 .6583
MANNING JERRY M	BOX 172	RILEY IND 47871	100	.9300	100	.8700	T-22.	..
MANRING GARY	RR #1	COLLEGE CORNERS	300	.8733	..	..	T-22.	..
*MANTOOTH MIKE	2113 NO C ST	RICHMOND IND 47374	..	..	100	.5500	T-22.	..
MARCUM RANDALL H	R 2 BOX 208	NEW CASTLE IND	500	.7880	800	.6825	T-22.	..
MARGISON WAYNE	3201 E 36TH	GARY INDIANA	200	.8400	..	..	T-22.	..
MARKLEY THOMAS R	117 SO WEST BLVD	ELKHART IND 46514	100	.8300	100	.4500	T-22.	..
MARLING LARRY	RR 3	LIBERTY INDIANA	300	.8600	100	.9200	20.5	..
MARGUESS J C	R R 1	WILLIAMSPORT IND	500	.6700	900	.7022	19.	..
MARSHALL OZIE	RR 1	MOROCCO IND	200	.7650	..	..	T-22.	..
MARSHALL HARRY G	P O BOX 134	WHEATFIELD IND	1600	.9362	1300	.8276	23.5	..
MARTIN BOBBY E	RR 1 BOX 265 A	LOGANSPOET INDIANA	1300	.9084	1000	.8730	21.	..
MARTIN BOYD	RR-2	ROYAL CENTER IND	800	.8137	600	.6833	T-22.	..
MARTIN EDMUND	770 NO SHADELAND AV	INDIANAPOLIS IND	200	.5800	100	.4300	T-22.	..
MARTIN EDMUND JR	770 NO SHADELAND AV	INDIANAPOLIS IND	100	.7300	..	..	T-22.	..
MARTIN FRANKLIN M	1902 SHERMAN DR	MUNCIE IND 47304	700	.8671	600	.7950	T-22.	..
MARTIN JERRY D	RR 2	ROYAL CENTER IND	900	.8922	800	.7725	20.	..

## Indiana (Cont.)

			16-YD	AVG	HCP	AVG		DBLS	AVG
MARTIN KENNETH B	RR-1	LOGANSPOBT IND	200	.6750	100	.4400	T-22.	..	
MARTIN LARRY A	RR 1 BOX 42 N	FOUNTAIN TOWN IND	900	.9655	800	.8550	27.	200	.8300
MARTIN LESTER W	19538 E AUTEN	SO BEND INDIANA	2600	.9411	2500	.8664	24.5	..	
MARTIN MICHAEL	2900 APPERSON WY N	LOT 10	100	.7700	..	..	T-22.	..	
MARTIN OWEN	3001 ARLINGTON	EVANSVILLE IND	1800	.9288	1700	.8558	22.5	..	
MARTIN ROBERT L	RR 2 BOX 26 A	LADOGA IND 47954	200	.8350	..	..	20.5	..	
MARTIN TERRY D	BOX 282	LA FONTAINE IND	300	.7933	300	.6200	T-22.	..	
*MARTINCICH JOSEPH V	2020 BLOSSOM ROW	WHITING INDIANA	200	.9550	..	..	21.	..	
MARTINIE CLARENCE E	6795 MADISON ST	MERRILLVILLE IND	100	.9300	..	..	T-.	..	
MASCHIND FLOYD V	737 N SECOND ST	N VERNON INDIANA	100	.7900	300	.7800	19.	..	
MASLIN JOE	2362 NO 24TH ST	LAFAYETTE IND	200	.6900	..	..	T-.	..	
MASON DONALD	RR 2 BOX 436	ANDERSON IND	100	.9300	100	.8700	24.5	100	.8600
MASTEN MAX	RR 2 BOX 304	ELKHART INDIANA	300	.9666	300	.8733	21.	..	
MATHERS WILLIAM R	R R 6	GREENFIELD IND	500	.8840	1400	.8521	20.	..	
MATTHEWS THOMAS	3024 SO FIVE PTS RD	INDIANAPOLIS IND	4700	.9297	2500	.8660	24.	..	
*MAUPIN EDWIN A	59369 HAZEL RD RR 5	SO BEND IND 46614	200	.7700	200	.7350	20.	..	
MAZE MICHAEL	RR 4	LIBERTY IND 47353	100	.7700	100	.7900	20.	..	
MCCAMMON JAMES R	BOX 271	FARMERSBURG IND	1800	.9233	1600	.8375	20.5	500	.7560
MCCAVIT MARVIN D	201 SIMPSON AVE	ELKHART IND 46514	100	.8400	..	..	20.	..	
*MCCLELLAND CHARLES	2631 SCHRAGE AVE	WHITING IND	200	.9500	500	.8580	23.5	..	
MCCLISH DEAN	R 1	ROME CITY IND	900	.9155	800	.8475	22.	..	
MCCLURE ROBERT W	1426 BUNTIN ST	VINCENNES IND 47591	600	.9150	600	.8650	22.	50	.6400
*MCCOLISTER RALPH	1027 RIDGE ST	RICHMOND IND	1000	.8840	500	.8520	21.	..	
MCCOLLOUGH TERRY	158 FOSTER AVE	ELKHART IND 46514	200	.8500	..	..	T-22.	..	
MCDONALD WILLIAM H	RR 1 BOX 76 A	GREENWOOD IND	900	.9611	1300	.8346	24.	..	
MCENTIRE DONALD V	1502 E HARRISON	NOBLESVILLE IND	300	.9300	400	.8575	T-22.	100	.7100
MCFADDEN EVERETT L	R R 1	RENSELAER IND	1000	.9180	..	..	20.	..	
MCFARLAND RALPH	RT #2	ZIONSVILLE IND	..	..	100	.8900	24.5	..	
MCCEE MICHAEL C	5112 GOSHEN RD	FT WAYNE IND 46808	1200	.9391	1200	.8808	23.	..	
MCGLUCKLIN ROBERT D	RR 10 BOX 78	BLOOMINGTON INDIANA	200	.9350	200	.8650	T-22.	..	
*MCINTIRE ROBERT J	NO CHICAGO ST	ROYAL CENTER IND	100	.9400	100	.8800	20.	..	
MCINTOSH JAMES	RR 1	GREENSBURG IND	800	.8712	300	.8333	T-22.	100	.7800
MCKEAN ARLO	821 N 3RD ST	DECATUR IND 46733	200	.6850	..	..	T-22.	..	
*MCKISSACK JAMES E	R 1 BOX 314	SELMA IND 47383	1850	.9000	2250	.8822	23.	600	.8316
MC LAUGHLIN DAVID	RR 22 BOX 386	TERRE HAUTE IND	500	.7600	100	.8600	T-20.	..	
*MCLAUGHLIN DR G C	RR 22 BOX 386	TERRE HAUTE IND	800	.9625	500	.8660	27.	900	.9233
MC LAUGHLIN KEVIN W	RR 22 BOX 386	TERRE HAUTE IND	300	.6566	..	..	T-22.	..	
MCMICHAEL LLOYD W	BOX 217	MORRISTOWN INDIANA	2200	.8331	2400	.7837	19.	..	
MCNABB WAYNE	RR 1 BOX 223A	BUTLER INDIANA	200	.8050	..	..	20.	..	
MCNALLY DAVE	1908 W CARTER	KOKOMO IND 46901	100	.7600	..	..	T-22.	..	
MCNAMARA DALE	RR	FOUNTAIN TOWN IND	500	.8820	900	.8811	22.5	..	
MCNEELY TRUMAN H	RR 1 BOX 214 G	GREENWOOD INDIANA	2100	.8376	1100	.7781	20.	..	
MC NEW JIM	RR-1 BOX 161	FORTVILLE INC 46060	100	.9300	..	..	T-22.	..	
MCPHAIL JOSEPH R 111	7344 NO HAWTHORNE	INDIANAPOLIS IND	100	.8100	100	.5300	T-22.	..	
MCPHERSON JAMES L	102 OAKWOOD DR	TERRE HAUTE IND	1100	.9263	800	.8362	21.	550	.7872
MEACHAM WARREN D JR	RR 3 BOX 128	GREENWOOD INC 46142	100	.7800	..	..	T-22.	..	
*MEADE GALE	2719 DULUTH	HIGHLAND IND	100	.9500	100	.8200	24.5	..	
MEEK RONNIE W	RR 1	SCIPIO INDIANA	500	.9560	500	.8880	21.5	50	.6800
MEEKS WILLIAM T	RR #2 BOX 270 A	MT VERNON INDIANA	1000	.9050	1000	.8910	20.5	..	
MEIMAN CHARLES	1243 HARMONY LAND	APTS 64	100	.6000	..	..	T-22.	..	
MELECZKO ANTHONY	7312 PARRISH 39	HAMMOND INDIANA	3700	.9348	1800	.8616	21.5	..	
MELLEN CHARLES E	503 E SCHOOL ST	CENTERVILLE IND	1100	.9072	700	.8514	21.	..	
*MELVIN EUGENE	608 E WABASH AVE	CRAWFORDSVILLE IND	800	.9587	200	.8300	24.5	200	.8900
MERRILL MAYATTE		AMBOY IND	200	.9500	..	..	T-22.	..	
MESSMAN BOB JR	624 DEANS PLACE	RENSELAER IND	300	.9300	400	.8575	24.	..	
MESSERSMITH RONALD	221 1ST AVE N W	CARMEL INDIANA	1950	.9035	1550	.8683	21.5	100	.7300
MEYER FRED L	602 S 4TH ST	CLINTON IND	1800	.9366	1100	.8536	21.5	..	
MEYER ORVAL C	R R 1 BOX 137	VINCENNES IND	1900	.8273	700	.7700	19.	..	
MEYER RONALD	RR 8	COLUMBUS IND 47201	3000	.9726	1800	.9127	27.	900	.9033
MICHAELS BERNARD	RR 3 BOX 110 A	CHESTERTON IND	300	.8666	200	.7750	20.5	200	.7900
MILLER CHARLES J	BOX 162	HILLSBORO IND	400	.8400	500	.7880	T-22.	100	.7400
MILLER CLARENCE	BOX 213	CHALMERS IND 47929	100	.8200	..	..	T-22.	..	
MILLER DONALD M	RR 2	FLOYD KNOBS IND	200	.9150	300	.8333	26.5	..	
MILLER ERNIE	R 1 BOX 85	CORYDON IND	1100	.7736	900	.6333	20.	300	.5433
MILLER GENE	1706 STOCKPORT DR	MUNCIE IND 47302	600	.8033	500	.6540	20.	..	
MILLER HERMAN E	1021 W LINCOLN AVE	GOSHEN IND 46526	1200	.9108	3350	.8856	23.	600	.7433
MILLER JACK R	RR 3	CORYDON IND 47112	1100	.8318	700	.7328	20.	50	.8000
MILLER JOSEPH W	RR#1 BOX 308	LAFONTAINE IND	100	.4600	..	..	T-22.	..	
MILLER KENNETH W	RR#6	ROCHESTER IND 46975	100	.7000	..	..	T-22.	..	
MILLER LARRY	R 3	CORYDON IND 47112	1200	.8908	600	.8150	20.5	50	.7800
MILLER MARSHALL E	13 N 10TH PO BOX 441	VINCENNES IND 47591	100	.8500	..	..	22.	..	
MILLER MELBERT A	RR 1 BOX 413 C	FLOYD KNOBS IND	5700	.9545	3070	.8211	27.	..	
MILLER MICHAEL D	RR 4 BOX 113	ANDERSON IND 46011	400	.8575	200	.7150	T-22.	..	
MILLER MICHAEL W	1709 BROADMOOR	EVANSVILLE IND	400	.9375	600	.8933	23.5	..	
MILLER NOAH A	12452 LINCOLN WAY E	MISHAWAKA IND	1300	.8792	1100	.8390	20.	..	
MILLER PAUL J	700 W FRANKLIN ST	HARTFORD CITY IND	..	..	200	.6550	T-22.	..	
MILLER RAYMOND E	BOX 94	TAYLORSVILLE IND	1200	.8708	1400	.8421	19.	100	.6600
MILLER ROBIN L	2552 ROBINWOOD	LAFAYETTE IND	1800	.9055	1000	.8560	22.5	..	
MILLER RONALD	R 3	CORYDON IND 47112	1400	.8435	1000	.8040	20.	350	.5914
MILLER DR RONALD P	P O BOX 234	BROWNSBURG IND	300	.8233	200	.6800	T-22.	..	
MILLER THOMAS E	BOX 121	LAKE CECOTT IND	1400	.9021	1200	.8833	20.5	..	
MILLER VERNON O	660 FLORENCE AVE	FT WAYNE IND 46808	500	.9500	700	.9328	T-25.	..	
MILLER VINCE	7777 WEST WASH	INDIANAPOLIS IND	2100	.9095	2000	.8325	23.	100	.7100
MILLER WILLARD J JR	145 E LAFAYETTE	PORTLAND IND	900	.9522	1550	.8819	23.	..	
MILLS GALE	716 S JEFFERSON	HARTFORD CITY IND	..	..	100	.7300	20.5	..	
MILLS LLOYD	1159 LAFAYETTE AVE	TERRE HAUTE INDIANA	1000	.7260	500	.6680	19.5	..	
MILLS LLOYD E	205 PINWOOD DR	TERRE HAUTE IND	500	.8680	100	.7400	20.	..	
MILZAREK LESTER W	800 IND 212	MICHIGAN CITY IND	100	.8800	100	.8300	21.	50	.6800
MITCH CECIL S	442 LAKE VIEW CT	LOWELL INDIANA	300	.8433	500	.7680	19.5	..	
MITCHELL DONALD	10063 E 42ND ST	INDPLS IND 46236	200	.8050	..	..	T-22.	..	
MITSCH FRANK	21014 COLFAX ST	LOWELL IND 46356	300	.8333	200	.6550	22.5	..	
*MIX LYMAN P	601 RAILROAD AVE	AURORA IND 47001	3000	.9013	1900	.8252	21.	800	.7300
MOBLEY LARRY	707 N BROADWAY	SEYMOUR INDIANA	400	.8300	800	.8012	20.	..	
MOBLEY LUTHER B	707 N BROADWAY	SEYMOUR INDIANA	200	.8050	500	.6360	22.	..	
MOHDI GEORGE JR	1625 TERRACE DR	SCHERERVILLE IND	100	.7800	100	.8200	22.	..	
MOHDI GEO A	207 N LAFAYETTE ST	GRIFFITH IND	100	.9300	100	.9000	T-22.	..	
MOLDEN ERNEST M	RR#3 BOX 348	DEMOTTE IND 46310	1650	.8606	1525	.7809	20.	250	.6640
MOLDEN MELVIN D	RR 3 BOX 348	DEMOTTE IND 46310	500	.7340	300	.6800	T-22.	150	.7133
MONCRIEF WM W	RR#9 BOX 216	ANDERSON IND 46011	500	.8920	300	.8133	20.	..	
MONTGOMERY NORVAL C	RR 4	SEYMOUR IND 47274	900	.8944	800	.8525	21.	..	
MOON LEROY	2565 W LAWSON RD	MARION IND	200	.8200	100	.5800	21.	..	
MONTGOMERY ROBERT E	120 WINDING WAY	ALEXANDRIA IND	100	.9200	200	.8700	24.	..	
MOON RICHARD D	RR 2	GALVESTON IND 46932	1300	.9246	1100	.7990	22.5	..	
*MONTGOMERY C S	RR 21 BOX 101 A	TERRE HAUTE INDIANA	2100	.8804	1400	.8642	20.5	850	.7870
MOON HENRY L	1219 HIVELEY AVE	ELKHART IND 46514	50	.8400	50	.4800	T-22.	..	
MOON RALPH E	R-3	BEDFORD INDIANA	200	.7700	..	..	19.	..	
*MOORE JON F	RR 6	MARTINSVILLE IND	1900	.9694	1000	.9090	24.	1000	.9170
MOORE RONALD R	BOX 112	BRUCEVILLE IND	2100	.9347	2000	.8905	21.5	900	.7655
*MORAN JOHN	1931 MARTINDALE	INDIANAPOLIS IND	..	..	400	.7650	25.	200	.7100



# Indiana (Cont.)

213

			16-YD	AVG	HCP	AVG		DBLS	AVG
MORGAN DAVID	RR 8	CRAWFORDSVILLE IND	1000	.8750	500	.7860	20.5		..
MORGAN JULIAN P	RR 8	CRAWFORDSVILLE IND	600	.8066	200	.7200	T-22.		..
MORGAN ROWEN K	CMR #8	CRAWFORDSVILLE IND	700	.8685	300	.6433	T-22.		..
MORING D C	3011 SHALIMAR CR	FT WAYNE INDIANA	700	.9514	600	.8383	21.		..
MORNING WM L	RR 1 BOX 268	MORRISTOWN IND	200	.7900	200	.6250	T-22.		..
MORNINGSTAR RONALD	17255 HEPLER ST	SOUTH BEND IND	1400	.9485	700	.8528	21.	450	.7844
MORRIS RON	1200 SCOTT DR	BOONVILLE IND 47601	*	*	100	.7700	T-20.		..
MORRISON BENJAMIN R	707 W 128 CT	CEDAR LAKE IND	200	.7650	*	*	T-22.		..
MORRISON BILL J	7105 W 128TH CT	CEDAR LAKE INDIANA	1600	.8875	1300	.8038	20.5	100	.7400
MORRISON DENNIS E	7105 W 128TH CT	CEDAR LAKE IND	1350	.8518	1000	.7830	20.	250	.6240
MORRISON MONTE J	RR#1	SHARPSVILLE INDIANA	1900	.9205	2025	.8760	24.	500	.8140
MORRISON ROBERT J	1504 REED RD APT J	FT WAYNE IND	100	.8400	*	*	T-22.		..
MOSCATO JIM	2109 27TH ST	BEDFORD IND	100	.5800	*	*	T-22.		..
MOSTER LEE		ECONOMY IND 47339	1900	.9331	800	.8850	23.5	300	.8800
*MOSTER JOHN	RR 1	SEYMOUR IND	1800	.9711	1300	.8653	26.5	1224	.9346
MUENSTERMAN ROGER	RR #7 BOX 269	EVANSVILLE IND	600	.9683	700	.8614	23.5		..
MULLENIX FRED	826 E CHARLES	MARION IND	200	.9350	200	.7750	T-22.		..
MULLENIX PAUL L	724 E MARSHALL ST	MARION IND 46952	275	.8690	200	.7600	T-22.	100	.7200
MULLER DENNIS R	R R #1	OXFORD IND 47971	100	.6100	*	*	T-20.		..
MULLER RAY J	RR 1	OXFORD IND	900	.9377	400	.8625	23.	600	.8483
MULLER WM L	5970 MADISON AVE	INDIANAPOLIS IND	3000	.9526	2800	.8928	23.5	2300	.7873
MURPHY JAMES A	555 ROUND BARN RD	RICHMOND INDIANA	100	.8800	*	*	23.5		..
MURPHY LEO J	6510 PLEASANT RUN	INDIANAPOLIS IND	600	.8583			21.		..
MURRELL GILBERT L	BOX 131	SELMA INDIANA	1000	.9090	1900	.8231	20.	200	.8650
MYERS KENNETH R	5408 WESTHAVEN	EVANSVILLE IND	500	.7720	200	.6450	T-22.		..
MYERS ROBT J SR	BOX 304	AMBOY IND	200	.9050	500	.8860	21.5		..
MYERS WILLIS	BOX 185	AMBOY INDIANA	100	.7500	500	.7220	19.		..
NEAL CHRIS	4609 OLIVER	FT WAYNE IND 46806	*	*	100	.5800	T-20.		..
NEAL WILLIAM P	RR 4	NASHVILLE IND	300	.9133	400	.8525	T-22.		..
NELSON MORT	PO BOX 235	EARL PARK INDIANA	1300	.7746	50	.8200	19.		..
NEMTUDA RON	3514 GEORGIA ST	GARY IND 46409	1700	.9364	1000	.9020	20.5	800	.8537
NEUKAM J F	RR 5 GEN DEL	JASPER INDIANA	900	.8822	500	.7980	20.		..
NEWKIRK HAROLD	1520 LIBERTY ST	COVINGTON IND	800	.8800	700	.8714	21.	50	.6800
NEWLAND ROBERT	2428 BURBANK	ELKHART INDIANA	300	.8733	200	.8600	20.		..
NEWMAN RICHARD A	1625 CRAGMONT ST	MADISON IND 47250	5700	.9200	3400	.8702	22.5	250	.7600
NICHOLS KERNIE	RT 2	LAWRENCEBURG IND	700	.8514	300	.6333	T-22.		..
NINE RICHARD	RR 8	CRAWFORDSVILLE IND	500	.8360	100	.5200	T-22.		..
NIXON DARRELL C	RR 3 BOX 10	RICHMOND INDIANA	500	.7680	400	.5925	T-22.		..
NIXON FLOYD E	RR 3 BOX 7	SALISBURY RD S	1200	.8683	1600	.7918	21.	100	.7100
NORFLEET EZRA	RR 5	GREENFIELD INDIANA	200	.9700	700	.7985	23.		..
NORMAN JOHN L	RR 4	CRAWFORDSVILLE IND	500	.7760	500	.6780	T-22.		..
*NORMAN STANLEY	407 DUNN AVENUE	CRAWFORDSVLE IND	6700	.8701	4600	.7973	21.5	1300	.6992
*NOVOTNY J L	17700 DARDEN RD	SOUTH BEND INDIANA	1200	.9700	400	.9400	26.5	300	.8800
OBERTHOLTZER JACK	RR-2	CENTER POINT IND	200	.9800	200	.8700	T-22.		..
OBERTHOLTZER JAMES		CENTER PT IND 47840	2100	.9347	1700	.8723	22.	800	.8325
OBRYANT KENNETH D	RR-1 BOX 370	ANDERSON IND	50	.9600	150	.9200	22.5		..
OGGIER ARNOLD J JR	RR 51 BOX 597	TERRE HAUTE IND	100	.7400	100	.6400	T-22.		..
OKES DONALD LEE	RR 2 STONEHAVEN	BOONVILLE INDIANA	100	.7800	100	.7800	21.	100	.5700
OLIVER DALE W DR	423 ANDERSON ST	GREENCASTLE IND	900	.9066	1400	.8121	22.		..
OLSON PAUL H	1309 ROBERTS	LAPORTE INDIANA	300	.9400	*	*	21.5		..
ONEAL WILLIAM	R R 1 BOX 56	LAWRENCEBURG IND	600	.8416	300	.8066	22.		..
ORJORDAN JOHN C	3151 FOREST DR	RICHMOND IND	900	.8488	1100	.6445	20.		..
ORR GILBERT L	RR 2 BOX 48	RIDGEVILLE IND	800	.8712	900	.8000	20.5		..
ORRELL HOMER M	6927 DELAWARE ST	MERRILLVILLE IND	4200	.9259	2500	.8840	23.5	2350	.8446
OSMON JESS F	BOX 324	ROYAL CENTER IND	100	.8600	*	*	T-22.		..
OSBY JACK	RR 2	HEBRON IND 46341	2150	.9404	850	.8505	21.	100	.6600
OSWALT PHILIP J	214 W LEONARD	HARTFORD CITY IND	500	.6840	400	.6100	T-22.		..
PADDACK DWIGHT S	RR 2 BOX 388 A	CARMEL IND 46032	700	.8842	200	.7700	T-22.		..
PALMER CHUCK	RR 4	LIBERTY IND 47353	1700	.8917	1200	.8433	22.5	100	.7600
PALMER JOHN	PO BOX 158	CEDAR LAKE IND	550	.8945	675	.8074	T-22.	150	.6933
PALMER JERRY	4515 STANDISH DR	FT WAYNE IND 46825	200	.8600	200	.7700	T-22.		..
*PALMER JAMES D	1021 E 49TH ST	MARION INDIANA	*	*	500	.8300	24.		..
PALMER TOM	609 SUGAR TREE RD	CRAWFORDSVILLE IND	400	.9200	300	.8200	19.5	100	.7800
PARDUE CARL	7810 BRENNAN RD	INDPLS IND 46219	*	*	200	.7500	19.5		..
PARCELL RICHARD	RR 5 BOX 195	ELKHART IND 46514	1200	.9425	1100	.8745	23.	150	.8200
PARKER DAVID	RR 1	BRUCEVILLE IND	800	.9337	1000	.8770	23.	250	.8720
PARKER DENNIS L	2835 GENESSEE AVE	FT WAYNE IND	6900	.9243	2600	.8407	22.5	100	.5000
PARMLEY HENRY C	RR#1 BOX 458	LAKE VILLAGE IND	1900	.9652	1400	.8528	27.	1350	.8155
PARROTT HENRY F	R 1	WINCHESTER INDIANA	100	.8800	200	.7300	T-22.		..
PARROTT MARTIN D	R-1	WINCHESTER IND	200	.6100	100	.5900	T-20.		..
PASKO STEPHEN J	201 CRAWFORD AP 415	TERRE HAUTE IND	100	.5600	300	.6433	T-22.		..
*PASQUINELLI ARTHUR L	8425 PARRISH PL	HIGHLAND IND	1200	.9500	700	.8214	24.	600	.8033
PASQUINELLI RUSTY	8425 PARRISH PL	HIGHLAND IND 46322	900	.8977	500	.8380	20.5		..
PATTERSON DELBERT R	2509 SWEETZER AVE	EVANSVILLE IND	1200	.9450	1200	.8908	22.5		..
PATTERSON JAMES T	7634 PLACING RD	INDIANAPOLIS IND	*	*	100	.7700	T-22.		..
PATTERSON RICHARD R	27 PARKWOOD DR	BROWNSBURG IND	800	.7550	800	.6050	20.	50	.9600
PEACOCK CHARLES E	1116 SO WABASH	KOKOMO INDIANA	600	.9000	500	.7840	20.5		..
PEACOCK OSCAR	1116 S WABASH ST	KOKOMO INDIANA	1800	.8455	1500	.7153	20.		..
PEACOCK WILLIAM	711 W FOSTER	KOKOMO IND 46901	1300	.8238	1200	.7358	20.	100	.5000
PEAK ROBERT L	1648 6TH AVE	TERRE HAUTE IND	100	.7900	100	.7500	T-22.		..
PEELLE JAMES F	721 N W 5TH	RICHMOND INDIANA	100	.6200	*	*	T-22.		..
PEERCY ROGER LEE	604 E 4TH	FOWLER IND 47944	50	.7000	*	*	T-22.		..
PENCE ROBERT	R 3 BOX 161 B A	CONNERSVILLE IND	1200	.9516	1000	.8810	27.	800	.8600
PENCE ROBERT W	1708 WOODBINE DR	ANDERSON IND 46012	2350	.9451	2300	.8913	22.5		..
*PENIX RONALD Y	7033 Y BRENTWOOD A	PORTAGE INDIANA	3650	.9547	2900	.8872	25.	2150	.8772
PERRONE JAMES J	214 11TH ST	LOGANSPOUT IND	100	.8700	*	*	T-22.		..
*PETERS HENRY A DR	211 N GIBSON	OAKLAND CITY IND	700	.8714	700	.7985	20.	400	.7750
PETERS ROBERT J	7437 MARSHALL PL	MERRILLVILLE IND	100	.9000	100	.5700	T-22.		..
PETITJEAN DR HAROLD	RR #2	HAUBSTADT INDIANA	2700	.9281	1800	.8172	22.5		..
PETRUCH JOSEPH P	5738 PENN ST	GARY IND 46409	100	.7000	*	*	T-22.		..
PETTY HARRY R	4500 N 16TH ST	TERRE HAUTE IND	*	*	100	.7800	23.		..
PETTY RONALD L	412 SOUTH ST	LIBERTY IND 47353	100	.8300	200	.7800	T-22.	200	.5800
PFEIFFER RICHARD	6415 BAYBERRY DR	FT WAYNE INDIANA	1000	.9560	800	.8637	23.5		..
PHILLIPS DANNY	RR-8	CRAWFORDSVILLE IND	300	.8866	300	.8300	T-22.		..
PHILLIPS DENNIS	RR 8	CRAWFORDSVILLE IND	200	.9350	100	.8800	T-22.		..
PHILLIPS CHARLES	R #2 BOX 350	PLAINFIELD IND	5100	.9221	4600	.8526	25.	1800	.7133
PIEPER MELVIN J	5043 SOUTHFIELD DR	FT WAYNE IND 46804	100	.8300	200	.5400	T-22.		..
PIERCE ARLEY W JR	PO BOX 9	BRAZIL IND	800	.9425	700	.8571	24.		..
*PIGMAN OLIS	101 THIRD ST	COLUMBUS INDIANA	2300	.8913	1000	.8610	27.	200	.8200
PINE BERNARD L	RR 1 BOX 103	MARKLEVILLE IND	1050	.7704	1650	.7127	20.		..
PINE KENNETH O	RR 1	ROSEDALE IND 47874	200	.9250	100	.8700	T-22.	100	.8000
PITT MARK	1615 COOLIDGE RD	INDIANAPOLIS IND	100	.8600	100	.7400	T-22.		..
*PITT ROBERT	1615 COOLIDGE RD	INDIANAPOLIS IND	2300	.9504	1700	.8435	26.5	600	.7916
*PITT THOMAS B	8740 WASHINGTON B W	INDIANAPOLIS IND	7200	.9458	4725	.8249	24.5	900	.7488
PLANK NICHOLAS	502 SO LOCKE	NAPANEE INDIANA	100	.9500	*	*	T-22.		..
POLING AL	RR 2	BRISTOL INDIANA	250	.9160	50	.7600	T-22.		..
POLING CHARLES	302 W LOCUST	FORT BRANCH IND	300	.8766	*	*	T-22.		..
POLING GEORGE R	RR 2	BRISTOL IND 45607	150	.8333	150	.7266	T-22.		..
POLLARD DAVID S	R 2 BOX 293	GREENWOOD IND	300	.9233	200	.8600	22.	100	.8600



## Indiana (Cont.)

			16-YD	AVG	HCP	AVG	DBLS	AVG
POOLE JAMES R	3912 WESTERN AVE	EVANSVILLE IND	500	.8620	200	.6900 T-22.		**
*POOLE ROBERT W	8526 SOUTHEASTERN	INDIANAPOLIS IND	2000	.9495	1300	.8607 25.		**
POOLE W WAYNE	RR 3	BRAZIL INDIANA	100	.9400		*. T-22.		**
*POOLE BILL L SR	210 N MADISON ST	MUNCIE INDIANA	3000	.9060	3150	.8415 21.	1000	.7100
PORTER WILLIAM D	2145 WESLYNN DR	INDIANAPOLIS IND	400	.8975	400	.8600 22.		**
POST ERNEST	PO 91	DRYER IND	1900	.9363	2025	.8449 23.5	700	.8700
POTTS VINCENT D	RR 1	BORDEN IND 47106	100	.9300		*. T-		**
POUBLON JAMES L	TIMBERBROOK COMM	# 215	1200	.9308	600	.8700 23.	100	.8200
POWELL JOE G	P O BOX 116	SIMS INDIANA	100	.8800	100	.8400 23.	200	.8600
*POWELL THOMAS E	3549 LUEWAN DR	INDIANAPOLIS IND	1600	.8637	2600	.8042 21.	400	.7425
POWELL WM E	201 E GOSHEN RD	OSCEOLA IND 46561	400	.9075	100	.8100 T-22.		**
POWERS CARROLL A	1242 CECIL AVE	INDIANAPOLIS IND	200	.9150	100	.8600 22.5		**
POWERS SAMUEL H	112 W MILL RD	EVANSVILLE IND	100	.6600		*. T-22.		**
POYNTER ARTHUR	442 PENCE ST	COLUMBUS IND 47201	900	.9322	900	.9000 20.5		**
PRATT CHARLES H	RR #1	OXFORD IND 47971	800	.8325	200	.6850 20.5	200	.6550
PRATT GLYNDA E	RR #1	OXFORD IND 47971	700	.8285	200	.8050 T-22.		**
PRESCOTT NORMAN	RR 2 BOX 64	NO HOWARD ST	100	.8900	400	.8975 25.5		**
PRESCOTT REX ALLAN	RR 2 BOX 64	UNION CITY IND	100	.8200		*. T-20.		**
PREVO J KENNETH	15303 COLFAX	LOWELL IND 46356	1000	.8020	200	.6250 T-22.		**
PRICE KEVIN LEE	RR 17 BOX 590 K	INDIANAPOLIS IND	200	.7350		*. T-20.		**
PRICE THEODORE A	RR 17 BOX 590 K	INDIANAPOLIS IND	600	.9133	800	.8037 21.5	300	.7933
PROVENCE GEORGE	1531 SO GREENRIVER	EVANSVILLE IND	1400	.9285	900	.8555 23.5	200	.7650
PUCILLO ROBERT A	5779 NO ALTON	INDIANAPOLIS IND	150	.7733	150	.6466 T-22.		**
PUGH H RAYMOND	2113 COLLEGE AVE	TERRE HAUTE IND	6600	.8642	1200	.8016 19.5		**
PUGH WM W	536 W GRANT ST	HARTFORD CITY IND	200	.8400	100	.6100 T-22.		**
PUTZ VICTOR D	817 SOMERSET AVE	MISHAWAKA IND	3500	.9725	2400	.8725 25.5	300	.7733
RAATZ ROBERT E	4500 ATWOOD	FT WAYNE IND	100	.8000	100	.6900 20.		**
RACZ WILLIAM JR	2212 SO LAFAYETTE	SO BEND IND 46613	100	.8500		*. T-22.		**
RAKE EDWARD	RR 1	BORDEN INDIANA	2100	.9000	1000	.8240 20.		**
RAMBO ERNEST SR	624 11 TH	COLUMBUS IND 47201	200	.8800	100	.8300 T-22.		**
RAMBO RICHARD L	HOMESTEAD #22	DECATUR INDIANA	400	.8050	400	.8000 20.		**
*RANCK ROBERT C	1103 FAIRACRES RD	RICHMOND IND	1200	.7716	1300	.7415 19.		**
RANTZ ALAN	10523 CLEVELAND RD	GRANGER IND	600	.9583	600	.9383 24.		**
RAPER GERALD T	41 W HABIG RD	INDIANAPOLIS IND	2100	.8671	1900	.8189 19.5		**
RARDIN C MILY	6102 E 31ST ST	INDIANAPOLIS IND	1000	.8710	1100	.8209 20.		**
RATCLIFF GERALD	707 PENN DR	CRAWFORDSVILLE IND		*.	200	.4550 T-22.		**
RATLIFF ELBERT V	RR 2 BOX 296	MIDDLETON INDIANA	500	.7860	550	.6818 T-22.		**
RAUTHE PAUL	205 W MAIN ST	MILTON INDIANA	2500	.8708	2200	.8063 19.	200	.7700
*RAUTHE WILLIAM C	205 WEST MAIN ST	MILTON INDIANA	800	.9362	400	.8750 24.		**
RAVENSCHRAFT JERRY L	2317 NO 25TH	LAFAYETTE IND	200	.7700		*. T-22.		**
RAYMOND GUY R	2018 BAYER AVE	FT WAYNE IND 46805	500	.8700	1000	.8400 20.5		**
REAM DAYTON F	2907 WESTBROOK	FT WAYNE IND	950	.8231	750	.7280 20.5	200	.8550
*REAVIS MARION	6119 SHAWNEE TRAIL	INDIANAPOLIS IND	300	.9666	1000	.8200 27.	200	.8500
RECTOR JOSEPH M	RR 1	FOUNTAIN CITY IND	1600	.9425	1200	.8341 22.5	300	.8233
REED EARL P	RR 2	GASTON IND	2900	.9403	2900	.8613 22.5	400	.8425
REED EDWARD E	RR 2 BOX 221	GASTON IND 47342	400	.7725	300	.6366 T-22.		**
REED THOMAS H	RR 2 BOX 71	DE MOTTE INDIANA	2250	.9248	1075	.8204 21.		**
REES DAVID SCOTT	RR#5 BOX 241A	NOBLESVILLE INDIANA	300	.9666	200	.9200 20.		**
REEVES NORMAN P	116 S JEFFERSON	KNIGHTSTOWN IND	3000	.9413	1900	.8831 22.5	400	.7375
*REICHAFT PHIL	1102 DRESSER DR	ANDERSON IND	500	.9020	700	.8428 21.		**
REITER GLENN S	5 WASHINGTON ST	WAKARUSH INDIANA	300	.8866	100	.7800 20.5		**
*REMLY LARRY E	415 S GLICK	MULBERRY INDIANA	2100	.8895	2600	.8326 24.	950	.8136
REMLER WM R	123 NEWKIRK ST	CONNERSVILLE IND	600	.8800	300	.6933 T-22.		**
REMINGTON JAMES F	RR 52	TERRE HAUTE IND	100	.8100	100	.7700 T-22.		**
RENDER ROBERT L	4907 CEDAR AVE	HOMMOND IND 46327	200	.9200	100	.8400 T-22.	100	.7700
RENEAU GEORGE W	6130 E ORANGE ST	INDIANAPOLIS IND	1000	.9260	1000	.8660 20.		**
RENEAU JOHN D	4606 EAST 16TH ST	INDIANAPOLIS IND	850	.9176	1450	.8586 20.5	600	.7716
RENNAKER WM	503 W GRANT	GREENTOWN IND	2200	.8531	1700	.6952 22.	1000	.7010
RENNER W D	1117 FAIRBANKS DR	CARMEL IND 46032	100	.8300		*. T-		**
*RETFERFORD HUBERT L	2215 PARKDALE DR	RICHMOND IND	1300	.9392	1000	.7920 24.		**
RETFERFORD MICHAEL	2215 PARKDALE DR	RICHMOND IND	800	.7312	700	.6957 20.		**
RETFERBUSH LEE	224 E PEARL	LEBANON IND	5850	.9090	4850	.8367 22.		**
RETY MARK	RR 4	WINCHESTER IND	300	.8100	300	.6000 T-22.		**
REYNOLDS BRUCE	2607 S VILLA DR	EVANSVILLE IND	100	.7900	100	.7900 22.		**
REYNOLDS ROBERT C	R 2	MONROEVILLE IND	100	.8200		*. T-22.		**
REYNOLDS WAYNE	600 SIXTH ST	TERRE HAUTE IND	1800	.9288	500	.7680 23.		**
REYNOLDS JACK L	RR 1	DEPAW IND 47115	1500	.9006	900	.8766 23.	100	.7900
RHOADES GERALD	RR 2	NEW CASTLE INDIANA	200	.8650	700	.8414 T-22.	100	.6800
RHOADES JACK L	1002 NORTH DR	SEYMOUR IND 47274	800	.8887	700	.8342 20.		**
RHOMEMUS KENNETH	400 MULBERRY	FARMLAND IND	400	.8450	200	.6850 20.		**
RICE EDGAR	8250 COLUMBIA AVE	MUNSTER INDIANA	2800	.8853	1700	.8435 22.	100	.6700
RICE JAMES F	1132 SO 7TH ST	TERRE HAUTE IND	100	.9000		*. T-22.		**
RICE JAY D	1738 COLUMBIAN DR	ELKHART IND	400	.8550	300	.8100 20.		**
RICH HAROLD	RR 1 BOX 57	MARKLEVILLE INDIANA		*.	100	.8500 T-20.		**
RICH LARRY L	1240 ADAMS RD	GRANGER IND	200	.8900	300	.7800 T-22.		**
RICHARDS CHARLES M	5241 DENOIS ST	COLUMBUS IND	500	.9600	500	.9240 21.		**
RICHARDSON FRANKLIN	205 S CLARK	BROWNSTOWN IND	1900	.8973	1600	.8518 21.	300	.7266
RICHARDSON MICHAEL T	205 S CLARK ST	BROWNSTOWN IND	400	.7850	100	.6200 T-22.		**
RICKTER JOHN	R 2	CAMDEN IND 46917	500	.9020	400	.7775 T-22.		**
RICKETTS EARL	6108 CHESHIRE RD	INDIANAPOLIS IND	1100	.9363	725	.7779 24.		**
*RICKS JOHN W	RR 1 BOX 275	OAKSTOWN INDIANA		*.	200	.8700 21.		**
RIDDLEBARGER EARL	5029 WEST 26TH ST	GARY INDIANA	1400	.9264	900	.8600 23.		**
*RIGHTHOUSE J R JR	PO BOX 56	MARYSVILLE IND	1700	.9070	1500	.8753 21.5	300	.8766
*RIGHTHOUSE ROBERT	PO BOX 56	MARYSVILLE IND	1600	.9143	1400	.8614 23.5	100	.7000
RIPBERGER EDMOND R	RR-2 KLM TR CT	TIPTON IND	200	.8600	200	.7900 T-22.	200	.7750
ROACH FAY	RT #7	COLUMBUS IND 47201	600	.7833	600	.6533 T-22.	400	.7325
ROARK MELVIN S	1407 BEDFORD RD	WASHINGTON IND	300	.8700	200	.8050 T-22.		**
ROBBINS ROBERT F	RR 32 BOX 584	TERRE HAUTE IND	300	.8433	200	.7750 T-22.		**
ROBERSON ROBERT	827 W DIVISION	UNION CITY IND	1100	.8545	1100	.7327 20.		**
ROBERTS BOBBY W	1807 SOUTH G ST	RICHMOND IND	800	.8487	700	.7714 20.		**
ROBERTS DR DONALD C	RR 1 BOX 174	HEBRON IND 46341	1000	.7860	400	.7100 20.		**
ROBERT JACK M	2107 HARDECK	KOKOMO IND	6300	.9258	6000	.8443 23.	100	.7100
ROBERTS WM C	9339 CHESTNUT CT	INDIANAPOLIS IND	1400	.8564	700	.7442 20.		**
ROBISON DON W	R 1 BOX 27	BOGGSTOWN IND 46110	3000	.9120	3050	.8636 22.	1600	.8200
RODE PAUL W JR	7340 E EDGEWOOD AVE	INDPLS IND 46239	800	.8212	900	.7411 20.	300	.6200
ROEDEL ARVIL F	RR #2	MT VERNON INDIANA	500	.8400	500	.8080 20.5		**
ROETHEL EDWARD T	630 SHADYHURST DR	FT WAYNE IND 46825	1600	.9206	1900	.8310 21.	600	.7650
ROLLINS HEBER F	R 6	COLUMBIA CTY IND	900	.9233	600	.8150 23.5		**
ROLLINS ROBERT H	4140 CORNELIUS AVE	INDIANAPOLIS IND	200	.7750	100	.7100 T-22.		**
ROOKS OMAR M JR	6847 E HANNA AVE	INDIANAPOLIS IND	3100	.9174	2500	.8600 22.	100	.7500
ROOKS PHILLIP	1937 DAYTON AVE	INDIANAPOLIS IND	400	.8725	400	.7550 T-22.		**
ROSE RONALD G	3209 MERCER CT	TERRE HAUTE IND	100	.8200	100	.7200 T-22.		**
ROSEBERRY CLARENCE E	RR 4 BOX 142	WHEATLAND IND 47597	800	.8937	600	.8650 20.5		**
ROSENBERGER JAMES R	2766 SO SCOTTLAND	COLUMBUS IND 47201	700	.8957	200	.7750 20.		**
ROSS JOE	P O BOX 96	GAYNEVILLE IND	200	.8050	500	.8880 20.		**
*ROSS ROBERT A	304 E SOUTH ST	LIBERTY IND	1700	.8900	1700	.8523 22.	200	.6850
ROSS WILLIAM J	4941 NORWALDO	INDIANAPOLIS IND	500	.9540	600	.9083 22.5	100	.7300
*ROUSE ROBERT E	8917 HUNTING TR	INDIANAPOLIS IND	800	.9150	800	.8775 22.	100	.7500
ROYALTY DAVID J	RT 1	LANESVILLE IND	900	.8788	800	.7750 20.5	100	.6300

# Indiana (Cont.)

		16-YD	AVG	HCP	AVG		DBLS	AVG
RUDOLPH DONALD A	1302 WILLOW DR	BRAZIL IND 47834	400	.9475	400	.8150 T-22.		..
RUMLER PHILLIP L	RR 2	WILKINSON IND	1850	.8751	1350	.8370 20.5	500	.7200
RUSH LESLIE R	RR 2	WILLIAMSPORT IND	1400	.8292	1200	.6433 20.		..
RUSH RICHARD L	RR 2	WILLIAMSPORT IND	950	.7926	750	.6333 20.		..
RUSHTON WM C	BOX 62	HELMSBURG IND	100	.6000		.. T-22.		..
RUSSELL FRANK E	212 EASTERN AVE	PLAINFIELD IND	2100	.9161	500	.7900 21.	100	.7600
RUSSELL ROLLA	46 SPRINGVALLEY DR	WESTERN HILLS	100	.8700		.. 21.5		..
*RUST ROBERT D	P O BOX 34	WHEATFIELD IND	3975	.9366	2950	.8352 27.	1950	.8400
RUWE RAY	7208 E WASHINGTON	INDIANAPOLIS IND	900	.9066	2650	.8554 22.		..
RYAN JERRY W	RR 1 BOX 238	FOUNTAIN CITY IND	100	.7500		.. T-22.		..
RYAN P J	602 S 7TH ST	TERRE HAUTE IND	1400	.8985	1300	.8530 23.5	300	.7100
RYDER ROBERT E	R 5 BOX 440	LA PORTE IND	1100	.9527	800	.8875 22.	200	.8350
SALINSKI CHAS		INDPLS IND		..	100	.9000 T-22.		..
SAMPLE ALBERT L	54497 PINE RD	SOUTH BEND INDIANA	200	.8350	200	.7600 23.	100	.7000
SAMPLE DONALD R	5705 NO ALTON	INDIANAPOLIS IND	800	.9087	1100	.8090 21.5		..
SANBORN LAWRENCE	306 N WASHINGTON	MARION INDIANA	200	.7900		.. 20.		..
SANDERS DON	24 MEADOW LANE	MOORESVILLE IND	700	.8628	700	.8528 22.		..
SANDS O G	17 AMERICAN WAY CR	ELKHART IND	1300	.8838	600	.8250 22.	50	.7800
*SAPPER NEGLEY H	14484 LYNN AVE	NOBLESVILLE IND	1000	.9070	800	.8662 22.		..
SARKS GARRY W	710 BROOK ST	GREENFIELD IND	700	.8600	400	.8050 T-22.		..
SARTOR ROBERT N	RR 1	BRUCEVILLE IND	1000	.9220	1000	.8210 21.	250	.6280
SCALES FLOYD B JR	618 W MIAMI AVE	LOGANSPO RT IND	1400	.8614	1400	.8000 20.		..
SAYLES DOUGLAS W	144 HARDING RD	GOSHEN INDIANA	1250	.9064	1100	.8554 22.	50	.7400
SCHAFSTALL JOHN M	2922 LAMPLIGHT DR	COLUMBUS IND 47201	900	.9488	500	.8260 25.	400	.8700
SCHERER CHARLES F JR	800 DANVILLE AVE	APT 16 47933		..	1100	.8718 20.	800	.8050
SCHIERENBERG PAUL L	4423 STOUFFER LANE	INDIANAPOLIS IND	300	.8666	500	.8200 T-22.		..
SCHLENSKER HUGO	1918 WHITTIER AVE	ANDERSON IND	1000	.9280	1100	.8436 20.	700	.6871
*SCHLENSKER MYRON	1918 WHITTIER AVE	ANDERSON IND	500	.8640	400	.8225 21.	200	.7500
SCHNUTE ROBERT W	721 SO WILLOW RD	EVANSVILLE IND	1500	.8786	400	.7300 21.		..
SCHRADER ALAN L	RR 1 BOX 14	CARBON IND 47837	600	.8833	500	.7620 T-22.	100	.7500
SCHROERING JEROME	1215 S STOCKWELL RD	EVANSVILLE IND	200	.8700		.. 22.		..
SHUCK RICHARD L	4734 BETHANN DR	INDIANAPOLIS IND	300	.9200	100	.7500 20.		..
SCHULTZ FRANK B L	47 SO EUCLID	INDPLS IND 46201	200	.8900	100	.8700 T-22.		..
SCHULTZ MARVIN JAMES	RR 3 BOX 45 J	NEWBURGH INDIANA	400	.9100	200	.8250 20.5		..
SCHULTZ MELVIN O	RR #2	ELBERFELD IND	600	.7266	600	.7183 19.		..
SCHUMAKER CARSON JR	18301 VANESS ST	SO BEND IND	1100	.8990	2200	.8604 21.5		..
SCHWANZ MICHAEL J	6207 REVERE PL	FT WAYNE IND	300	.8833	1000	.8150 25.5		..
SCHWARTZ DONALD E	2401 BERKEY AVE	GOSHEN IND 46526	100	.8300		.. T-22.		..
SCOTT CHARLES D	2620 JILL DR	INDIANAPOLIS IND	100	.5600		.. T-22.		..
SCOTT FRED M	607 RANGE LINE RD	ANDERSON INDIANA	500	.8700	200	.6800 21.		..
SCOTT JERRY R	1012 WESTCHESTER CT	EVANSVILLE IND	600	.9083	800	.8987 20.5		..
SCOTT WILBUR W	1926 ST MARYS	FT WAYNE IND 46808	100	.7900		.. T-22.		..
SEABLOOM FORREST R	13236 COLFAX	CEDAR LAKE INDIANA	2100	.8842	1600	.7925 21.	650	.6230
SEAL WALTER H	1144 FRANKLIN AVE	BROOKVILLE INDIANA	400	.8000	450	.7044 20.5		..
SEARS LAMAR F	P O BOX 134	MIDDLETOWN IND	400	.7425	700	.7585 20.		..
SEGNER DAN	2717 CATALINA DR	ANDERSON IND 46012	50	.7200	250	.8200 19.5	100	.6800
SEGNER RICHARD R	2331 WEST NINTH	ANDERSON IND 46011	50	.7600	250	.8360 20.	100	.7400
SEITZ JOHN E	6 SILVERTON COURT	JEFFERSONVILLE IND	2300	.8943	1700	.8517 21.	1000	.7780
SEITZ DENNIS	RR 3	GEORGETOWN INDIANA	300	.7933	200	.8050 T-20.	300	.6700
SEIPERT EMIL JR	5600 NEW HARMONY RD	EVANSVILLE INDIANA	800	.9337	700	.8814 21.5	200	.6450
*SEIFF OWEN	751 N HARTMAN ST	NAPPANEE IND	6800	.9594	3000	.8730 26.5	2700	.8974
*SETTLE G A JR	RR 15 BOX 410P	ACTON INDIANA	4200	.9347	4700	.8555 27.	1200	.8416
SETTLE WES	RR 5 BOX 38 C	JASPER IND 47546	1500	.9006	1100	.8272 21.	400	.7950
SHAFFER WM H	RR 1	BURNETTSVILLE IND	100	.8400	100	.9000 T-22.		..
SHANK CHARLES M	BOX 156 RR 1	CAMDEN IND	300	.7400	300	.6966 T-22.		..
SHANK GLENN	13576 BRICK	GRANGER IND 46561	300	.8466	200	.6100 T-22.		..
SHANK JERRY L	RR 3 BOX 247	LOGANSPO RT IND	400	.9050	400	.8775 20.		..
SHANKS TOM J	RR-1	ROCHESTER IND	500	.7680	100	.6400 T-22.		..
SHARP JOHN I	#14 SILVERTON CT	APT 1 47130	1900	.8147	1900	.8142 21.5	750	.7546
*SHATARA F E	1325 BRENTWOOD	EVANSVILLE IND 47715	2200	.9136	1000	.8550 21.5	200	.7100
*SHAW WILFORD	PJ 44	FRIENDSHIP IND	3300	.8472	2200	.7627 20.	200	.7650
*SHEAY SAM	2715 MERIDIAN ST	ANDERSON IND	100	.8200		.. 21.5		..
SHEDROW ELMER L	139 CORAL AVE	PORTAGE IND	50	.7000		.. T-22.		..
*SHEEHEY MAX S	PO BOX 251	WASHINGTON INDIANA	2900	.9069	1800	.8077 21.	100	.7100
SHEETS HAROLD R	1809 LOWELL AVE	ANDERSON INDIANA	2500	.9392	3550	.8163 21.	1200	.7641
SHELTON JOE	R 1	CARMEL IND 46032	50	.7800		.. T-22.		..
SHELTON WALTER JR	RR 1	FOUNTAIN TOWN IND	1000	.8980	1000	.8880 22.5		..
SHEPHERD WM C	RR 2	LEXINGTON IND	3100	.9516	2800	.8921 24.		..
SHERK GERALD L	RR-2 BOX 64801	BREMEN IND	300	.8933	300	.8200 T-22.		..
*SHIDELER HERB	BOX 167	MUNCIE INDIANA	2000	.8850	1900	.8257 20.5	700	.7914
SHIDELER SCOTT	RR 13	MUNCIE INDIANA	1800	.9111	1900	.8473 19.5	400	.7475
SHIDELER TODD	RR 13	MUNCIE INDIANA	2000	.8895	1900	.8526 18.5	400	.7375
SHIPP ALLEN LEE	PJ BOX 134	BUTLER IND 46721	600	.8866	800	.8500 20.		..
SHIRK PHILIP G	PO 53	LADOGA INDIANA	4900	.9728	4700	.8706 27.	3050	.8983
SHOEMAKER ARTHUR	119 E JACKSON	VEEDERSBURG IND	100	.5400	100	.4400 T-22.		..
SHOEMAKER HERBERT	119 JACKSON	VEEDERSBURG INDIANA	2800	.8525	1900	.8326 19.5	500	.7340
SHOOPMAN THOMAS E	1502 TEMPERANCE AVE	INDPL IND 46203	1900	.8715	400	.7700 20.5		..
SHORT LEON	RR 2 BOX 258	RICHMOND IND 47374	100	.8500		.. 20.		..
SHORT RODMAN	227 FOREST DR	JEFFERSONVLE IND	2200	.9513	2300	.8830 25.5	100	.8300
SHOUP A W DYKE	MERDIAN HEIGHTS	PORTLAND IND 47371	900	.8555	1000	.7120 20.5		..
SHOUP RAY G	225 N MILTON ST	RENSSELAER IND	2300	.9217	800	.8337 23.5		..
SHOUSE EARL W	R R 3	ALBION INDIANA	700	.9242	2400	.8100 22.	650	.7815
*SHOUSE LYLE L	6405 MAPLELAWN RD	INDIANAPOLIS IND	3500	.9848	2500	.8684 23.	400	.6825
SHRIVER DENNIS	R 2 BOX 160	MOROCCO IND 47963	1400	.9021	700	.8328 20.5		..
SHROCK CHARLES JR	3934 SO WEBSTER ST	FT WAYNE IND		..	100	.8000 21.5		..
SHULTZ JAMES E	1716 E COOK DR	FT WAYNE IND 46805	250	.6840	150	.4400 T-22.		..
SIMON FRED	260 N MANOR AVE	ALBANY INDIANA	500	.9100	500	.9140 21.		..
SIMPSON JIM E	118 E JOHN ST	ALEXANDRIA IND	400	.8925	400	.8100 T-22.		..
SIMS JACK D	RR 1	GALVESTON IND	2600	.8311	2000	.7310 20.		..
SIMS RON	KINGSTON GREEN	APTS F 60	300	.8166	100	.5600 T-22.		..
SINES JAMES W	RT 2 BOX 497 C	YORKTOWN IND	200	.6800	100	.6700 T-22.		..
SINGLETON CARL E	8902 W MORRIS	INDIANAPOLIS IND	1400	.9292	1200	.8500 21.	800	.7187
SIPLES DARRELL	706 EAST ILLINOIS	BRAZIL IND	400	.9300	400	.8450 T-22.	100	.8100
SIPLES DELBERT L	RT 3	BRAZIL IND 47834	200	.8850	200	.7550 T-22.	100	.8700
SIZELOVE EUGENE RAY	2601 WEST MAIN	RICHMOND IND 47374	400	.8000	300	.6700 T-22.		..
SKEETERS JACK	1716 MAPLEHURST	MISHAWAKA INDIANA	1200	.8916	1200	.8631 23.		..
SKILES THOMAS E	161 BOSSTICK	DANVILLE INDIANA	2100	.9542	1800	.7900 25.5	2100	.8752
SLIDER WARREN L	2507 WILDWOOD	JEFFERSONVLE IND	2700	.9563		.. 26.5	300	.7566
SLONECKER CHARLES	RR 6	CONNERSVILLE IND	100	.6800	100	.6100 T-22.		..
SALLEY STEVE R	2118 BRAEBURN DR E	INDIANAPOLIS IND	100	.8300	100	.8200 20.	100	.7700
SMELSER JOE	2309 SO BECK LN	LAFAYETTE IND	100	.6200		.. T-		..
SMITH CHET	400 E MARKET ST	SALEM INDIANA	2400	.8666	800	.8312 19.5		..
SMITH CONLEY H JR	6208 JOHNSON ST	MERRILLVILLE IND	200	.9300	300	.8566 T-22.		..
SMITH DUANE E	2325 5TH AVE	TERRE HAUTE IND	200	.7800	100	.5200 T-22.		..
SMITH FOUNT	RR 1 BOX 337 DA	ELKHART IND 46514		..	100	.8200 T-22.		..
SMITH HOMER H	402 N HOWARD ST	UNION CITY IND	600	.748	800	.8337 T-22.		..
SMITH HUGH L	2735 DIMMICK AVE	TERRE HAUTE IND	100	.7800		.. T-22.		..
SMITH JERRY A	BOX 116	ROYAL CENTER IND	100	.7300	100	.7000 T-22.		..
SMITH JOE L	1328 N W A ST	RICHMOND INDIANA	400	.8425	100	.8500 20.5		..

Indiana (Cont.)

			16-YD	AVG	HCP	AVG		DBLS	AVG
SMITH JOHN E	1705 N HARDEBECK	KOKOMO INDIANA	5800	.9279	5200	.7965	24.5	1600	.8106
SMITH LARRY J	RR 1 BOX 356	SHELBYVILLE INDIANA	600	.8983	675	.8385	21.	..	..
SMITH LESTER I	611 N PLYMOUTH ST	CULVER IND 46511	300	.7533	..	..	T-22.	..	..
*SMITH PHILIP E	420 S 15TH ST	RICHMOND IND	2200	.9186	800	.8087	23.5	..	..
SMITH RALPH L	RR 2	WILKINSON IND	100	.8200	..	..	T-22.	..	..
SMITH RALPH O DR	RT 1	VINCENNES INDIANA	1100	.8745	200	.8200	20.	..	..
*SMITH THOMAS	CHRISNEY	INDIANA	1000	.9200	700	.8014	23.5	..	..
SMITH VELDON R	3423 N FACULTY DR	INDIANAPOLIS IND	5100	.9676	5000	.8562	26.	3250	.8741
*SMITH W A	913 MAIN ST	VINCENNES INDIANA	400	.8300	..	..	20.	..	..
SMITH WM H	RR-1 BOX 108	FORTVILLE IND	100	.8200	100	.4000	T-22.	..	..
SMOOT STEVEN E	BOX 221	EATON INDIANA	2400	.9025	900	.8744	21.	..	..
SNELL EDWIN	250 SO FREMONT	LOWELL IND 46356	2850	.9512	1400	.8600	21.	450	.7755
SNELL LARRY K	271 W OAKLEY	LOWELL IND 46356	1750	.9011	800	.8212	20.5	50	.7000
SNIDER DAVID R	RT #1	DECKER IND	1600	.7993	500	.7640	20.	..	..
SNIDER KENNETH C	RR 1	DECKER INDIANA	2200	.8054	500	.7680	19.5	..	..
SNOW DEWEY	PO BOX 91	ST JOHN IND 46373	100	.9300	..	..	T-22.	..	..
SNOW ROBERT R	2045 SO 23RD ST	RICHMOND IND 47374	100	.8800	..	..	T-22.	..	..
SNYDER GARY L	RR 2 BOX 359	CARMEL IND 46032	1700	.8688	2200	.8095	21.	300	.7966
*SNYDER HARRY L	R 2 BOX 112 A	ROANOKE INDIANA	700	.9242	900	.8944	23.5	100	.6700
*SNYDER LEROY	RR 1	LIGONIER IND	5700	.9315	4200	.8447	23.	850	.7376
SNYDER T L	RR 7 BOX 101	LAFORTE INDIANA	5600	.9467	1925	.8415	26.	1050	.8181
*SOLID CHARLES H	1701 DELAWARE	ANDERSON IND	600	.8800	700	.8971	20.5	..	..
SOMMERKAMP CHARLES W	3372 TARA LANE	INDIANAPOLIS IND	..	..	100	.5900	T-22.	..	..
SPANAGEL BOB	TEBBS & LUDLOW	LAWRENCEBURG IND	200	.8200	100	.7600	T-22.	..	..
SPANGLER PAUL	RR #2	DECATUR INDIANA	1300	.9638	1500	.8640	25.	900	.8133
SPARKS BILL	PO BOX 175	PEKIN IND 47106	1100	.8227	500	.7680	20.	..	..
SPARKS CLAUDE F	PO BOX 175	PEKIN IND 47165	100	.8400	..	..	T-22.	..	..
SPARKS JAMES H	BOX 22	BORDEN IND 47106	800	.9200	300	.8400	20.5	..	..
SPARR CHARLES	17551 HEPLER ST	SO BEND IND	1600	.9212	2000	.8745	20.5	600	.7883
SPAULDING GREGG	5709 HESSEN CASSEL	FT WAYNE IND	400	.8225	400	.7000	T-22.	..	..
SPEAR CLOYD D	BOX 106	MEXICO IND 46958	100	.9300	100	.8400	T-22.	..	..
SPEER FRED	INDIANA HOTEL	JEFFERSONVILLE IND	100	.7900	..	..	T-22.	..	..
SPEGAL FLOYD ALAN	R-2 BOX 404	PENDELTON IND	700	.8985	300	.6633	T-22.	..	..
SPENCER DALLAS D	RR 2	WOLCOTT IND	1900	.8257	1900	.7310	20.	600	.6566
SPENCER FRANCIS H	1303 ROE AVE	ALEXANDRIA IND	1700	.8441	1000	.7960	20.	..	..
SPENCER GAROLD D	RR 2	WOLCOTT IND 47995	400	.5325	250	.5600	T-20.	..	..
SPENCER HERSHEL G	3355 KESSLER BLVD	INDIANAPOLIS IND	2300	.8613	600	.7800	19.	..	..
SPENCER LES	BOX 62	MORRISTOWN IND	100	.5600	..	..	T-22.	..	..
SQUIRES EMMETT L	2705 CHARLOTTE	FORT WAYNE IND	400	.7975	300	.5800	T-22.	..	..
STACK JAMES	319 SO 6TH ST	RICHMOND IND 47374	100	.9100	..	..	T- .	..	..
STAHL JAMES F	RR 6	COLUMBUS IND 47201	200	.9100	200	.7700	20.	100	.5300
STAMETS ROBERT C	RR 6 BOX 30	ELKHART IND 46514	400	.9250	100	.7900	T-22.	..	..
STANLEY EARL W	104 SHAWNEE DR	VINCENNES IND	3200	.8746	700	.7628	20.	..	..
STANSBERRY WALTER D	2211 FOWLER ST	ANDERSON IND 46012	1100	.8772	1300	.7615	21.	..	..
STANTON HAROLD R	RR 1	LIBERTY INDIANA	100	.9300	100	.8200	21.	..	..
*STARK FRANK	5010 ALLISONVILLE	APT D	900	.9100	200	.8700	21.	..	..
STARKE DAVID L	R R #5	COLUMBUS IND 47201	200	.8950	200	.8200	T-22.	..	..
*STARKEY ROBERT	BUTLERVILLE	INDIANA	3600	.9344	1900	.8700	23.	100	.7200
STAYNER JOHN L	RDD 1	KENDALLVILLE IND	400	.9475	400	.8625	T-22.	100	.7900
STEELE FLOYD	RR 2 BOX 259	RICHMOND IND	900	.9100	600	.8883	21.	100	.7200
STEIN LOUIS C	1516 SUNSET DR	NEW ALBANY IND	200	.8150	100	.7300	20.	..	..
STENGER PAUL	436 E 6TH ST	BROOKVILLE IND	1000	.8260	900	.7588	20.	..	..
STEPHAN MELVIN A	RR 1 BOX 46	MT VERNON IND	1100	.9309	1000	.8120	22.5	600	.8050
STEPHENS EUGENE	1437 121ST ST	WHITING INDIANA	3200	.9812	2600	.8750	27.	1700	.8517
STEPHENSON KENNETH W	515 MARIWAY RD	INDIANAPOLIS IND	100	.8300	200	.6100	T-22.	..	..
STEWART JAMES A III	2616 TIMBERLY DR	INDPLS IND 46220	100	.6800	..	..	T-22.	..	..
STEVENS ROBERT M	300 W OAKMONT	KOKOMO IND 46901	100	.6400	..	..	T-22.	..	..
STEWART MARIAN A	RR 1	LADOGA IND 47954	1200	.8616	800	.8250	20.	..	..
STIDMAS RUSSELL	4222 29TH	COLUMBUS IND 47201	100	.9400	100	.8600	T-22.	..	..
STIERWALT MAURICE G	R R #1	JAMESTOWN INDIANA	2400	.9158	2100	.8795	21.	1400	.8092
STINGLEY WILEY M	5933 HOUSTON RD	W LAFAYETTE IND	200	.6750	..	..	T- .	..	..
STOFFELS HARRY P	304 ALVERNO DR	FORT WAYNE IND	500	.7660	400	.6550	T-22.	..	..
STOUT DOUGLAS	RR 4	BROOKVILLE IND	400	.8575	400	.8775	19.5	..	..
STOUT ELMER E	55452 BERRY AVE	SO BEND IND	700	.9142	1100	.8418	20.5	..	..
STOUT JAMES E	RR 4	BROOKVILLE IND	200	.8400	300	.7933	T-22.	..	..
STOUT LEE R	1232 W 73RD ST	INDIANAPOLIS IND	500	.8380	600	.8250	21.5	..	..
STRAIN THOMAS E	R 2	WHEATFIELD IND	..	..	200	.4550	T-22.	..	..
STRANGE CHARLES	9730 E 11TH ST	INDPLS IND 46229	..	..	100	.4600	T-22.	..	..
STRAIT CHARLES R SR	RR#11 DICE ACRES	MUNCIE IND	1900	.8900	2400	.8150	22.	..	..
STRAWN JAMES O	404 S W FOURTH ST	WASHINGTON IND	800	.9662	600	.7683	26.	50	.7200
STROUD O E	BOX 287 A RT 2	CHESTERTON IND	200	.9300	100	.8800	22.	..	..
STUART JAMES R	RR 1 BOX 137	WESTFIELD IND	3100	.9561	1900	.8736	25.	100	.8200
STUBY GUY E	5355 SO CAPITOL AVE	INDPLC IND 46217	300	.7433	..	..	T-22.	..	..
STUCKER JOE A	PO BOX 120	FAIRLAND IND 46126	1400	.8271	1700	.6805	20.	..	..
STUMM DALE C	4620 GEORGETOWN CT	INDPLS IND	..	..	100	.6800	T-22.	..	..
STURGEON JOHN LEROY	1624 WOODLAWN AVE	LOGANSPOIT INDIANA	200	.7250	200	.5900	T-22.	..	..
SULLIVAN KENNETH A	409 S JACKSON	WINCHESTER INDIANA	300	.8666	300	.8200	20.5	..	..
SULLIVAN R G	R 2 BOX 306	NEWBURGH IND	5400	.9179	3900	.8553	22.	100	.8100
SUMMERS CARL V	2309-D MULBERRY LN	INDIANAPOLIS IND	475	.9578	200	.8500	27.	200	.8650
SUMMERS EVERETT	RR 2	WASHINGTON IND	1600	.8993	1200	.7941	20.5	..	..
SUTTON MARK	124 1/2 NO 6TH ST	WEST TERRE HAUTE	200	.8950	200	.7000	T-22.	..	..
*SVEC EDWARD W	5022 TOD AVE	EAST CHICAGO IND	4800	.9258	3000	.8320	23.	2600	.8234
*SWAN J C	RR #2 BOX 213 A	PENDELTON IND 46064	2800	.9660	2100	.8700	26.	450	.8666
SWANSON WAYNE	155 BURLINGTON RD	VALPARAISO IND	1000	.9610	600	.8800	21.	..	..
SWETZER DALE	3929 ROOSEVELT S.	GARY INDIANA 46408	1750	.9529	2000	.8630	25.	350	.8400
SWIFT JOHN	RR 3	ELWOOD IND 46036	100	.8500	200	.7950	T-22.	..	..
SWINFORD RICHARD A	RR 3 BOX 80	ANDERSON IND 46011	900	.8433	800	.7962	20.5	200	.6750
SWINFORD STEVEN	RR 5 BOX 124	NOBLESVILLE IND	..	..	50	.7200	T-22.	..	..
*SWOGER WALTER C	RR 2	WALCOTTVILLE IND	2000	.9325	1500	.8806	21.5	..	..
SYLVESTER ALBERT	934 H SHEA CT	CARMEL IND 46032	200	.7500	100	.4800	T-22.	..	..
TALLEY RAYMOND R	939 HILLCREST	GREENCASTLE INDIANA	600	.9450	500	.8540	21.5	400	.8100
TAPLEY GARY D	1571 178TH ST	HAMMOND IND 46324	100	.9400	100	.8500	T-22.	..	..
*TATTER WARREN H	1500 MAIN	ROCHESTER IND	2000	.9435	1500	.8560	23.	250	.7760
TAYLOR EARL A	BOX 283	NEW MARKET IND	1200	.8675	1200	.7675	20.	200	.5100
TAYLOR PAT	3210 W FRANKLIN ST	ELKHART IND	100	.8100	..	..	T-22.	..	..
*TAYLOR PERSIS E	305 N 2ND ST	BOONVILLE IND	700	.9357	600	.8366	23.5	200	.8550
TAYLOR PALEISH D	RR 2 BOX 246	DALE IND	1800	.7966	1200	.7375	19.	..	..
TEEL ROBERT	500 W 9TH ST	ROCHESTER IND	400	.7175	400	.6700	T-22.	..	..
TEEL STANLEY	425 E SIXTH ST	ROCHESTER IND	2150	.9353	1300	.8392	24.5	..	..
TENBARGE ROBERT P	7310 ANOKA DR	FORT WAYNE IND	100	.8700	100	.8200	T-22.	..	..
TERHUNE DON	9905 EAST 25TH ST	INDIANAPOLIS IND	300	.8733	200	.7900	T-22.	..	..



# Indiana (Cont.)

		16-YD	AVG	HCP	AVG	DBLS	AVG
TERRELL HERSCHEL	1104 NEGLEY AVE						
TERRIL BILL	RR 5						
TERRY CHARLES JR	R-5 GEORGETOWN RD						
*THARP ARTHUR J	RR 1 BOX 339						
THIEKE KENNETH L	5105 KICKAPOO DR						
THIEL GEORGE F	11023 DARNSTADT						
THIEL ROBERT W	12232 TOMPKINS PL						
THOMAS WILLIAM A	4008 MOUND PASS						
THOMPSON CARL A	1938 MACARTHUR LANE						
THOMPSON CHARLES J	PO BOX 375						
THOMPSON CHARLES W	205 NO TIMOTHY RD						
THOMPSON DONALD L	1047 STRATFORD RD						
*THOMPSON JACK	RT 1						
THOMPSON JAY	RR 5 BOX 61 C						
THOMPSON JOHN	5730 E WASHINGTON						
*THOMPSON JOHN A	3039 AURORA						
THOMPSON JOHN K	6721 N EVANSTON						
THOMPSON PHILLIP A	RR 6						
*THOMPSON ROBERT P	15 INDIANA CT						
THOMPSON RONALD	RT 1						
THOMPSON RONALD D	RR 1 BOX 105						
THOMPSON S L	1301 PARKDALE DR						
THOMPSON SAM R	R R 1						
*THOMPSON SHERMAN W	PO BOX 154						
*THOMPSON TED L	% GENES MOBIL HM						
THOMSON JAMES M	RR 4 BOX 146 A						
THURSTON ERNEST	202 NORTH 8TH AP-6						
THRUSTON MICHAEL	202 NO 8TH ST						
TITTLE MARTIN D	128 COVENTRY DR						
*TOLIVER EARL	PO BOX 121						
TONEY WM M	RR 21 B-105						
*TONY GEORGE	144-46 W WASHNGTN						
TOPLIFF GILBERT C	4317 E FARMINGTON						
*TRANter HARRY Y	BOX 193						
TRAVIS ROLAND M	106 S LIBERTY ST						
TRESTER VERNE A	3451 WELCH DRIVE						
*TRGOVICH JOSEPH							
TRGOVICH JOSEPH JR	1538 JOHN ST						
TROUSDALE LAWRENCE	7 E WALNUT						
TRUKA NEIL D	2702 EMBASSY AP 214						
TURNBOW BILL	111 KENWOOD AVE						
TURNBOW DEAN	1386 THOMPSON ST						
TURNER FRED JAMES	US 27 NORTH						
TURNER MICHAEL T	3419 ANDOVER RD						
UERKWITZ R E	5768 E STATE RD 26						
UMBARGER RICHARD K	15400 FAIRFIELD						
UNDERHILL GUY	6352 SO SHERMAN DR						
UNDERHILL MICHAEL G	5435 E 13TH ST						
UNRUE DALE	408 S STEWART ST						
UPTON GAIN							
UPTON KIM C	1500 RIVERVIEW DR W						
UTT BRUCE	BOX 46						
VADEN MARSHALL G	2107 SO 14TH ST						
VAIL BILL J	RR 6						
VALENTINE BILLY	260 S 21 ST						
VANAMAN HAROLD	3409 E 34TH AVE						
VAN DENBURGH DAVID L	219 CHASE DR						
VANDEVENDER DENNIS G	RR 3						
VANWINKLE CLAUDE	RR 5						
VAUGHN CRAIG P	3521 SOLDIERS HOME						
VAUGHN DON L	13410 WOODLAWN DR						
VAUGHN JACK G	5630 CALUMET AVE						
VERMILLION RONALD	2104 DREXEL DR						
VERNON JAMES R	PO BOX 251						
VERSTRATE ROBER	RT 2						
VILLALOBOS CARLOS G	4643 HAYES ST						
WISE CHARLES R	1108 E 2ND ST						
VOIRL PAUL B	2616 BOLTON DR						
VOLAND ROBERT	RR 1 BOX 229 A						
*VOLIVA EDWARD JR	RR 8 BOX 204						
WARBLE GALE F	4517 STATE RD 9 NO						
WADDELL R M	212 S DETROIT ST						
WADE RALPH E	PO BOX 66						
WAGNER ROBERT	RR 8						
*WALCOTT DILVER	P O BOX 244						
WALDEN LEIGHTON K	RR #4						
WALKER PATRICK J	1502 N BOSART						
WALKER RAYMOND E	1502 N BOSART						
WALL JAMES C	2105 RENO AVE						
WALLACE BURT	PO BOX 121						
WALLACE JOE	114 WEST 50TH ST						
WALLACE MARION V	RR 1						
WALLACE RUSSELL O	220 S PURDUM						
WALTERS JOSEPH R	341 GRACE DR						
WALP ORIS	246 NO SYCAMORE ST						
WALTERS NED	RR 2 BOX 242						
WARD DONALD R	2207 IROQUOIS TR						
WARNER GERALD E	223 RIVERDALE DR						
WARNER STUART L	8953 BRIARCLIFF RD						
WARNER TOBY J	RR 2						
WARRUM JACK F	4733 CLEARVIEW DR						
WARRUM ROGER J	RR 7 BOX 118						
WARRUM RONALD	113 N W FIFTH ST						
WATKINS EUGENE L	17776 STATE RD #23						
WATSON CARL							
WATSON DUKE	RR-1						
*WEATHERFORD DAVID	PO BOX 585						
WEAVER FRED A	3525 BEXLEY COURT						
WEAVER G TRUMAN	RR-5						
WEAVER JESS	7117 ONTARIO AVE						
WEAVER ORA	901 REVELLO ST						
WEBBER TOM	710 W CHERRY						
WEEKS JESSE H	BOX 273						
WEIGT RAYMOND E	1529 NO LINDSAY ST						
WEIDA BOND	55 W MAIN ST						
WEIGT RONALD RAY	105 CHATEAU CT						
WEIDA JERRY M	513 EMILIE DR						
WEIKEL ROBERT C	435 E COOK RD						
WEIDA BILL	3229 WATERGATE MALL						
EVANSVILLE IND							
BRAZIL IND		200	.8950	100	.7300 T-22.		
COLUMBUS IND		1300	.9546	1500	.8833 26.5	500	.8180
BRISTOL INDIANA		700	.9471	300	.8533 21.		
KOKOMO IND 46901		200	.8600	200	.7350 20.		
EVANSVILLE IND		600	.8550	900	.8644 20.		
CROWNPOINT IND		1050	.8828	750	.8586 22.5		
FT WAYNE IND		100	.6300	100	.6200 T-22.	100	.5200
SPEEDWAY CITY IND				100	.6600 T-22.		
VALPARAISO IND		850	.7882				
VALPARAISO IND		850	.8941				
NEW HAVEN IND				100	.8800 23.		
LAOTTO INDIANA		1400	.9335	900	.8488 25.	300	.7800
WABASH IND				100	.6700 19.		
INDPLS INDIANA		3900	.9312	3100	.8112 24.	1400	.7857
ELKHART IND		4500	.9686	2300	.8765 24.5	100	.8900
INDPLS IND 46220		100	.5200	100	.3600 T-20.		
CRAWFORDSVILLE IND		1300	.8776	1000	.7510 20.5		
COLUMBUS IND		1800	.9716	1800	.8850 27.	700	.8814
DEAKER IND 47524		2400	.8366	900	.7355 20.		
CHESTERTON IND		650	.8000				
WASHINGTON IND		700	.8928	600	.7483 T-22.	500	.7380
VINCENNES IND		7700	.9107	1100	.8472 19.5		
ROACHDALE INDIANA		1900	.8921	1500	.8713 20.5		
LOT #18		1800	.9411	700	.8857 27.	100	.8000
LOGANSPOrt IND		100	.8700	300	.7933 T-22.		
RICHMOND IND 47374		200	.8550				
RICHMOND IND 47374		100	.4800	100	.4900 T-22.		
ANDERSON INDIANA		300	.8900	300	.8266 22.		
ORLEANS IND		2400	.9670	1600	.9000 27.	1100	.9027
TERRE HAUTE IND		400	.8025	300	.7433 T-22.	100	.5600
INDIANAPOLIS IND		5000	.8706	2400	.8037 19.	1700	.7411
GAS CITY IND 46933		100	.9200	400	.8050 20.		
SHOALS IND 47581		300	.9000	200	.8550 20.		
PLYMOUTH IND		300	.8900				
INDIANAPOLIS IND		1000	.8920	700	.8671 21.5	150	.7133
WHITING INDIANA		500	.9140	600	.8400 20.		
WHITING IND 46394		300	.9000	100	.7500 T-22.		
WASHINGTON IND		1800	.9255	1500	.8966 21.		
SPEEDWAY IND		100	.5500				
CHARLESTOWN IND		800	.9175	600	.8400 21.	200	.7050
CHARLESTOWN IND		400	.8375	300	.8233 T-20.		
RICHMOND IND		2000	.8610	2200	.8313 20.		
ANDERSON IND 46014		150	.6800				
LAFAYETTE IND		100	.8300				
GRANGER INDIANA		900	.9211	600	.8216 24.		
INDIANAPOLIS IND				100	.6200 T-22.		
INDIANAPOLIS IND		100	.8900				
BREMEN INDIANA		4800	.9306	3100	.8554 22.5	1600	.7287
CAMDEN INDIANA		100	.9400				
ELKHART IND 46514		200	.8250				
OAKTOWN IN		300	.8300	200	.7350 T-22.		
RICHMOND IND 47374		400	.7850	400	.6675 T-22.		
CRAWFORDSVILLE IND		100	.9300	300	.7866 24.		
TERRE HAUTE IND		200	.9200	300	.8433 20.5	100	.5000
GARY IND 46409		200	.8250	200	.7350 T-22.		
CROWN POINT INDIANA		3100	.8841	1500	.8573 20.5	100	.6500
TIPTON INDIANA		1800	.8827	1700	.8847 22.	100	.6300
BOONVILLE INC		400	.9000	600	.8300 T-22.		
W LAFAYETTE IND		300	.8933	100	.8200 T-22.		
INDIANAPOLIS IND		1000	.9380	600	.8850 23.	200	.6350
HAMMOND INDIANA		3200	.9628	2100	.8590 27.	2050	.9165
ANDERSON IND		550	.8072				
BARGERSVILLE IND		100	.6800	100	.6200 T-22.		
NAPPANEE IND 46550		100	.7900	100	.7100 T-18.		
GARY INDIANA 46408		4200	.8907	2600	.8053 20.	1200	.7300
GREENFIELD IND		1100	.9327	1200	.8541 23.		
FT WAYNE IND 46805		1000	.7930	600	.7000 20.		
BARGERSVILLE IND		200	.9050	300	.8900 20.5		
EVANSVILLE IND		1900	.9242	700	.8114 25.5	950	.8642
ANDERSON IND 46012		900	.7366	600	.7500 20.		
LAGRANGE INDIANA		600	.8733	800	.7987 19.		
FLATROCK IND		2700	.9055	1900	.8805 22.	1000	.7760
COLUMBUS INDIANA		700	.8828	600	.8483 20.		
LAWRENCEBURG IND		800	.9287	1000	.8870 23.		
CRAWFORDSVILLE IND		1300	.9323	1600	.8512 23.	800	.7812
INDPLS IND 46201		100	.7800				
INDIANAPOLIS IND		2300	.9508	1450	.8827 23.	1000	.8460
NEW ALBANY IND		800	.8062	700	.6771 20.	250	.6800
COATESVILLE IND		400	.8725	300	.7700 20.5		
MARION IND 46952		300	.6300	100	.4600 T-22.		
HANNA IND 46340		2200	.7772	150	.7333 20.		
KOKOMO INDIANA		1400	.8928	1500	.8333 20.		
RICHMOND INDIANA		1100	.8609	1100	.8681 20.		
OSGOOD INDIANA		1200	.8700	400	.7825 21.		
WINCHESTER IND		4800	.9222	5400	.8385 22.	1050	.7352
LAFAYETTE IND		600	.9283	400	.9025 20.5		
ELKHART IND 46514		800	.8837	1200	.8133 20.	150	.7533
INDPLS IND 46256		1600	.8412	1500	.8313 20.		
ROCHESTER IND		25	.8400				
ANDERSON IND 46013		1700	.8335	500	.8160 20.		
ANDERSON IND 46011		1050	.8304	50	.5800 T-22.		
EVANSVILLE INDIANA		2600	.9280	1800	.8644 23.5	1600	.8262
SOUTH BEND IND		100	.8300	100	.8200 20.5	100	.8100
MONON INDIANA		100	.7700				
FOUNTAIN TOWN IND		1550	.9187	1350	.8733 22.		
GREENCASTLE IND		200	.8300	200	.7250 22.	100	.8700
EVANSVILLE INDIANA		300	.9100	100	.8400 21.		
COLUMBUS IND 47201		500	.9220				

## Indiana (Cont.)

		16-YD	AVG	HCP	AVG	DBLS	AVG	
WEIR JERRY C	RR 4 BOX 477 A	W TERRE HAUTE IND	700	.9314	300	.8966	26.	..
WEIR RICHARD	R 4 B 175	WEST TERRE HAUTE	300	.9000	200	.8650	20.	..
WELLER MARK	RR 1	SILVER LAKE INDIANA	1000	.8030	200	.6400	20.	..
WELLER MICHAL	RR 1	SILVER LAKE IND	1000	.8560	200	.8400	20.	..
WENDT TRUMAN	3004 PRAIRIE GROVE	FT WAYNE INDIANA	1300	.9400	700	.8871	23.5	100 .7900
*WENGER BRIAN L	403 N MORNING SIDE	NAPPANEE INDIANA	6100	.9696	2300	.8826	24.	2450 .8644
WERLING JERRY E	7423 PINEDALE DR	FT WAYNE IND	..	..	100	.6100	T-22.	..
WERNER RAYMOND	2614 ASPENWAY	SOUTH BEND IND	300	.8800	300	.7066	T-22.	..
WEST C C	2237 SACRAMENTO AVE	WEST LAFAYETTE IND	..	..	150	.6333	19.	..
WEST EDWARD THOMAS	2002 W 11 ST	MARION IND 46952	100	.6500	100	.4000	T-22.	..
WESTERVELT R L	7430 SUNSET LANE	INDIANAPOLIS 60 IND	3700	.8524	1900	.7663	21.	1300 .6938
WESTON JOHN	RR 2	MORROCCO IND 47963	400	.8225	..	..	T-22.	..
WETLI DONALD D	RR 2	FOWLER IND 47944	850	.9094	700	.8400	20.5	100 .7100
WHEELER ROGER A	RR 1 BOX 399 A	MARKLEVILLE IND	2650	.9007	2900	.8731	24.5	800 .8287
WHETSTONE HOWARD R	423 E LA SALLE AVE	MISHAWAKA IND	600	.9400	400	.8700	T-22.	..
WHIPKER MARSHALL	2521 PEARL ST	COLUMBUS INDIANA	800	.9362	800	.8775	22.5	..
WHEELER RAYMOND E	RR 4 BOX 10	FRANKFORT IND	500	.8440	500	.7520	T-22.	50 .7600
WHISTLER ROBERT L	RR 1	BOSWELL IND 47921	100	.7400	..	..	T-22.	..
WHITE CHARLES E	167 CAROL	TERRE HAUTE IND	800	.7925	800	.6887	20.	100 .5600
WHITE CHARLES R	4423 DODGE AVE	FT WAYNE IND	100	.7300	100	.6700	T-22.	..
*WHITE EDWARD A	1015 NO ROESKE AVE	MICHIGAN CITY IND	2200	.7640	2500	.7068	19.	550 .6418
WHITE KEITH NORMAN	RR 2 BOX 806	RICHMOND IND	800	.8962	900	.8022	20.5	..
WHITE LARRY G	428 E VERMONT	BRAZIL IND 47834	1000	.9640	800	.9087	24.	..
WHITE RICHARD	R 4	COLUMBIA CITY IND	1000	.8630	1000	.8010	20.	250 .7160
WHITE ROLAND D	500 E MAIN ST	CENTERVILLE IND	900	.9400	900	.8611	23.	..
WHITE ROY R	313 S W 19TH ST	RICHMOND IND	1100	.8954	1200	.8150	20.5	..
WHITE WILLARD D	329 EMERSON DR	FORTVILLE IND	1350	.8748	1350	.8103	20.	..
*WHITED JAMES	1506 E 24TH ST	MUNCIE IND	2550	.9600	1100	.8754	24.5	400 .8525
WHITEMAN RONALD J	RR 4 BOX 80	DELPHI INDIANA	200	.9350	200	.8600	20.5	..
WHITLATCH ROBT C	1918 SYRACUSE CT	LEBANON IND	900	.9522	1200	.8716	25.5	100 .8400
WHITLOCK CARL D	934 NO 5TH	TERRE HAUTE IND	1200	.9016	300	.7833	20.5	100 .5600
WHITTENBERGER GLEN H	4509 OLIVER ST	FT WAYNE IND 46806	900	.8744	1100	.8127	20.5	100 .7500
WICKLIFFE JACK D	7720 KINGSWAY DR	FT WAYNE IND	..	..	100	.6700	T-22.	..
WIDNER DENNIS M	RR-5	MONTICELLO IND	100	.7200	100	.8200	T-22.	..
WIGGS DONALD K	RR 2 BOX 338 B	WHEATFIELD IND	150	.8800	150	.8866	20.	50 .7800
WILCOX EMMETT	2203 FLETCHER	ANDERSON INDIANA	..	..	100	.7900	22.5	..
WILCUTT OSCAR D	RR 52 BOX 3559	TERRE HAUTE IND	600	.8550	..	..	20.	..
WILD C E	707 SUNSET AVE	ELKHART IND 46514	1600	.9300	1400	.8785	22.5	350 .7428
WILDMAN LESLIE E	2517 L ST	BEDFORD IND 47421	1000	.9260	400	.8500	22.	..
WILKINSON REX	RR 8 BOX 337	MUNCIE IND 47302	3500	.8534	2600	.7738	20.	..
*WILLIAMS A J	202 JAY DEE ST	ELKHART IND	1650	.8515	1650	.8115	20.	50 .5800
WILLIAMS CHARLES O	208 N SPRING ST	ODON IND	1100	.8272	700	.7014	21.	..
*WILLIAMS HAL	RR 1	OAKTOWN INDIANA	..	..	300	.9233	25.5	..
WILLIAMS JAMES I JR	400 E SECOND APT 1	BLOOMINGTON IND	100	.8000	..	..	T- .	..
WILLIAMS LAWRENCE E	2924 E EDGEWOOD	INDPLS IND 46227	200	.8300	100	.7100	T-22.	..
*WILLIAMS PAUL	712 W 3RD ST	BICKNELL IND 47512	1600	.8762	400	.8275	21.5	..
*WILLIAMS ROY	279 TERRE VISTA	TERRE HAUTE IND	5600	.9601	2700	.8896	25.5	1100 .7600
WILLIAMS THOMAS J	R R 1 BLUE LAKE	CHURUBUSCO IND	..	..	400	.8000	24.	..
*WILLIS EARL	125 GARWOOD A309 C	RICHMOND INDIANA	600	.8550	1100	.8090	20.	..
WILSON DAVID L	213 B GROVEWOOD PL	BEECH GROVE IND	800	.9212	800	.8212	T-22.5	300 .7466
WILSON GEO R	RR 4 BOX 516 A	ANDERSON IND 46011	800	.8187	1200	.8200	20.	..
WILSON VICTOR P	2828 JOHNSON ST	ELKHART IND 46514	600	.9516	300	.7766	T-22.	..
WIMMER KENNETH R	2044 NO 9TH ST	TERRE HAUTE IND	300	.4766	100	.5600	T-22.	..
WINCHESTER DONALD	R 1 BOX 186	GREENSFORK IND	200	.8650	100	.7000	T-22.	..
WINN DAVID E	1514 S WHITTIER PL	INDPLS IND 46203	200	.8000	..	..	T-22.	..
WINSTEAD GLEN	3109 BROADWAY	EVANSVILLE IND	200	.8700	200	.7900	T-22.	..
WINTERS BUDDY JOE	BOX 94	ROYAL CENTER IND	100	.9200	..	..	T-22.	..
*WISE VANCE	2207 REHM DR	FT WAYNE INDIANA	1900	.9489	2200	.8954	24.5	1200 .9075
WISE WENDELL		FT WAYNE INDIANA	100	.8500	100	.6400	T-22.	..
WITHAM JAMES	1235 AZALEA DR	MUNSTER IND 46321	500	.8760	600	.8200	22.5	..
WITHERSPOON B W	RR 4 BOX 229	MOORESVILLE IND	..	..	..	..	25.5	100 .8200
WITHERSPOON RONALD	RR 3 BOX 260	MOORESVILLE IND	..	..	..	..	T- .	100 .8700
*WITSMAN DONALD E	1310 7 ST	COVINGTON IND	700	.8957	1100	.8563	20.5	..
WOLF JAMES E	PO BOX 169	ARLINGTON IND 46104	100	.7000	..	..	T- .	..
WOLF MELVIN KEITH	BOX 85	ARLINGTON IND	400	.9650	300	.8100	26.	100 .8300
WOOD JOHN H	6702 SUNNY LANE	INDIANAPOLIS IND	..	..	100	.5900	T-22.	..
*WOODEN J K	314 ELMEAD	GREENWOOD IND	2100	.9161	1700	.8958	22.	900 .8433
WOODRING HOWARD O	RR 2	GASTON IND 47342	400	.8425	100	.5700	T-22.	..
WOODS JOHN E	1110 SCOTT ST	VINCENNES IND	2500	.8792	2300	.8260	20.	..
WOODS PAT	R 6 BOX 1056	KOKOMO IND 46901	200	.8400	200	.7650	T-22.	..
WOODS WILLIAM R	6 HUNTER COURT	VINCENNES IND	3100	.9677	600	.8700	25.5	..
WOOLARD GENE	407 COMMERCIAL ST	HARTFORD CITY IND	300	.9400	300	.8866	22.5	..
WORRELL JOSEPH E	20 N GRANT	BROWNSBURG INDIANA	1000	.7920	1000	.7880	19.	100 .5900
*WORRELL MORRIS	20 N GRANT ST	BROWNSBURG IND	1200	.9475	900	.8311	26.	..
WRIGHT C E	1554 N PASADENA ST	INDIANAPOLIS IND	500	.8640	500	.7900	20.	..
WRIGHT CHARLES J JR	RR 2	BOONVILLE IND 47601	100	.7200	200	.8550	20.	..
*WRIGHT HOWARD R	1529 WEED LANE	VINCENNES IND	2000	.9090	100	.8700	20.	..
WRIGHT JESS T	727 RIDGEWAY	EVANSVILLE IND	100	.8900	100	.7500	T-22.	..
WRIGHT KENNETH L	103 N BETHANY RD	CROTHERSVILLE IND	200	.9350	200	.8900	T-22.	..
WRIGHT OMAR C	501 N MAIN ST	FARMLAND IND	500	.8860	500	.8420	20.5	..
WRIGHT RUSSELL H	PO BOX 644	RICHMOND IND 47374	600	.7400	400	.5825	20.	..
*WRIGHT WAYNE	ST RD 54 EAT	LINTON IND	4500	.9595	3300	.8763	27.	2650 .8837
WUNDER H C	403 S PEARL ST	KNOX IND	7400	.8197	1400	.7792	19.	..
WYGANT DONALD JR	521 SO 26 ST	SOUTH BEND IND	..	..	100	.4700	T-22.	..
WYNN EVERETT E	RR #3 BOX 441AA	ELKHART IND	300	.9133	300	.7900	T-22.	..
*YANKO EDWARD J	605 WOODLAND DR	PORTER INDIANA	300	.8000	..	..	19.	..
YARDS LUD J	2315 W 63RD AVE	MERRILLVILLE IND	1700	.9700	1500	.9080	24.	..
*YODEP DARWIN E	RR 4 BOX 213	ELKHART INDIANA	200	.9650	200	.9200	23.	200 .8000
YORK JOHN	RR 2 BOX 124	LYNN IND 47355	1500	.8620	1100	.7645	20.	..
YORK LYNN	612 SO MILL	VEEDERSBURG IND	200	.6950	..	..	T-22.	..
YOUNG BRUCE C	405 N EARL	LAFAYETTE IND 47904	2800	.9203	2300	.8878	22.5	1600 .8018
YOUNG DAVID L	4736 ANDOVER SQ	INDPLS IND 46226	600	.8916	200	.8800	T-22.	..
YOUNG DEAN	RR 5	BRAZIL IND 47834	..	..	100	.8500	T-22.	..
YOUNG JOHN E	212 E RUTSEN	RENSELAER IND 47978	900	.9177	1600	.8725	22.	..
YOUNG GROVER D	R R #5	BRAZIL IND	1000	.9600	1100	.8272	26.5	500 .8960
*YOUNG JESS C	405 NO EARL	LAFAYETTE IND	3000	.9523	2500	.8600	24.5	1700 .7882
YOUNGBLOOD JOHN R	3048 STREAMSIDE	COLUMBUS IND	500	.9240	500	.8040	21.	..
ZALINSKI CHARLES W	RR 2	PORTLAND IND	2300	.9482	2100	.8961	22.5	100 .7200
ZARSE LEONARD C JR	RR 1	CHALMERS IND 47929	200	.7950	..	..	T-22.	..
ZELLERS MICHAEL D	5000 NORTH 15TH	TERRE HAUTE IND	1500	.8306	150	.8200	20.5	..
ZIDANICK WALTER	7403 MCCOOK AVE	HAMMOND IND	100	.9500	100	.7300	T-22.	..
ZUCKER GERALD I	1530 ORIOLE DR	MUNSTER IND 46312	300	.7566	100	.7200	T-22.	..
ZWART ROBERT A JR	1216 SO BLOOMINGTON	GREENCASTLE IND	200	.9100	..	..	21.	..

## Industry Representatives

CLAVIN R J	5422 TARA CT SO	INDIANAPOLIS IND	600	.8966	1300	.8815	22.5	..
*HEANEY G F	1502 N BILTMORE	SPEEDWAY 24 IND	2200	.9631	1600	.8531	27.	900 .9200

# Indiana (Cont.)

219

			16-YD	AVG	HCP	AVG	OBLS	AVG
*HUNTER JAMES W PRO	3333 WASHINGTON CNT	FT WAYNE INDIANA	4100	.9775	2800	.8921	27.	1400 .9478
ROMHE GEORGE A	416 GARDENA	MICHIGAN CITY IND	400	.8375	100	.8700	20.	200 .7550

## IOWA

### Women

ANDERSON SUSAN	19 1/2 SO 5TH	KEOKUK IOWA	150	.8666				
BELLIS KAREN	472 NO CHRISTIE LN	PLEASANT HILL IA	750	.7853	450	.7533	T-18.	300 .6633
BRUNSKILL NORMA J	1402 NO 6TH	ESTHERVILLE IOWA	450	.8822	300	.8233	T-18.	..
CARLBERG VALERIE J	BOX 143	SCHALLER IA 51053	100	.5800	100	.5700	T-18.	..
CLARK EVELYN	211 N 4TH ST	MARSHALLTOWN IOWA	850	.8423	950	.8200	18.	..
CLINE NORMA JEAN	SHINRONE FARM	ODEBOLT IOWA	2450	.8673	2100	.8409	19.5	350 .7085
COATS MARY JO	RT 1	STORM LAKE IOWA	250	.8520	100	.7300	T-18.	..
CONKLIN CATHY	4141 EAST LAY	DES MOINES IOWA	1075	.7562	200	.6850	18.	..
*CLEMENS KAREN	BOX 82	ZEARING IOWA	200	.7850				..
CORDOVA BARBARA L	BX 34	ODEBOLT IOWA	800	.8912	600	.7650	18.	..
DEAN SARAH	607 SO 12TH ST	MARSHALLTOWN IOWA	850	.8152	400	.7950	18.	..
DOMER ALDINE	MOUNTED RTE	BETTENDORF IOWA	350	.7828	400	.7475	18.	..
EMDIA MILDRED A	1434 MEADOWLANE	AMES IOWA 50010	200	.7750				..
FRANKEN CLEONE	RR 2	SCHALLER IOWA	100	.7400				..
GANN GLADYS E		SCHALLER IOWA 51053	2100	.7547	1150	.7321	18.	..
GRIMM JEAN	4025-43RD	DES MOINES IA	800	.7637	600	.6800	T-18.	100 .4300
HAMPSHIRE PAMELA	714 RIVERSIDE LN	OTTUMWA IOWA 52501	50	.6600	50	.6800	T-18.	..
HASKINS JEAN	2338 PT PLEASANT	DAVENPORT IOWA	1400	.8500	1500	.8326	18.	..
HELMING MARIANNE		SCHALLER IOWA	50	.7400	50	.6200	T-18.	..
HIESTERMAN CAROL	627 RIPLEY ST	DAVENPORT IOWA	50	.8400	100	.6300	18.	..
JACKSON LOIS ANN	607 SOUTH 1ST ST	COUNCIL BLUFFS IA	50	.6800				..
JOHNSON ANN C	29 PINE RIDGE CT	CLINTON IA 52732	300	.7833				..
JOSLIN GLENIS	RR 3	FORT DODGE IOWA	300	.8700	300	.8533	T-18.	..
*KRAMER MARY ANN	BOX 321	IOWA CITY IOWA	3375	.8933	3175	.8809	21.	1550 .7838
KERSEY BETTE C	THE CONANT FARM RRI	GARWIN IOWA	850	.6141	500	.6020	T-18.	..
LELAND TELMA	4314 DAWES DR	AMES IOWA	500	.8300	400	.7850	18.	..
LOGUE BONNIE	306 E 14TH ST N	NEWTON IOWA	1375	.8836	775	.8645	18.5	50 .5600
LONG ESTHER L	1701 WEST JAMES	WEBSTER CITY IOWA	400	.6625	500	.6040	T-18.	..
*MEADOWS MARY	916 ASHWORTH RD	W DES MOINES IOWA	2000	.8260	1625	.8240	19.5	..
MOEN BARBARA	RR 1	POLK CITY IOWA 50226	300	.8933				..
MILLER SUE	PINE RIDGE CT #6	CLINTON IOWA	200	.8700	300	.8033	19.5	..
NELSON JO ANN	BOX 233	LONE TREE IOWA	2500	.8812	1800	.8311	19.5	50 .5800
OLSON LEOTA	R 2 BOX 75	SAC CITY IOWA 50583	1550	.8025	2300	.8217	18.	..
PETERSON BETTY LOU	515 S HARRIET	ALGONA IOWA 50511	150	.6666	50	.4800	T-18.	..
PHILLIPS SALLY	215 PLEASANT ST	CARLISLE IOWA	200	.7500	150	.6733	T-18.	200 .6300
*POLANCE DONNA	3730 1ST AVE N E	CEDAR RAP IOWA	2400	.9383	2200	.8472	25.5	450 .7022
PONTIUS BEA	233 5TH AVE NO	FT DODGE IOWA	1600	.7712	1250	.7704	18.	..
*POWELL MARGARET	400 3RD STREET	TRAEER IOWA	4700	.8657	2500	.8404	19.5	700 .6814
*REEDER ADELLA B	205 W 45TH ST	SIOUX CITY IOWA	1400	.8100	1200	.7891	19.	..
SCHNEEKLOTH JANET K	RR-2	CASTANA IA 51010	50	.8000				..
SEALS JOANN	3316 W LOCUST	DAVENPORT IOWA	200	.8100	200	.8050	18.5	..
STEINHOFF JOANNE	RR 2	DUNCOMBE IA 50532	400	.7325	250	.7960	T-18.	..
VALENTI BARBARA ANN	705 MADISON	LA PORTE CITY IOWA	1000	.8640	800	.8125	19.	..
WALKER LOIS J	5451 FOULK RD	WATERLOO IOWA 50702	1700	.9235	1600	.8325	22.	750 .7733
WALTER CAROL		MCCLELLAND IOWA	250	.7640				..
ZIRKELBACH JUDY	1216 8TH AVE SO	CLINTON IOWA	900	.7300	400	.7475	18.	50 .6000

### Men

AALSETH GARY	3427 7TH AVE	SIOUX CITY IA 51106	400	.9100	300	.8233	T-22.	..
ACKERMAN KENNETH	1534 8 1/2 AVE N	FT DODGE IOWA	100	.7000				..
ADAM DAVID P	416 W 35TH	SIOUX CITY IOWA	100	.8800				..
ADAMS DON V	124 STEWART	ROCKWELL CITY IOWA	150	.8466	250	.8000	19.	..
ADAMS LARRY JAMES	1506 WILLOW ST	MUSCATINE IOWA	250	.8160	150	.7133	T-22.	..
ADAMS MELVIN	8 AVIS COURT	WATERLOO IOWA 50703	600	.6916	600	.5916	20.	..
ADAMS RENE E	RR 4	OSAGE IOWA			200	.5050	18.	..
ADAMS VIRGIL L	RR 5	MUSCATINE IA 52761	300	.8466	200	.7250	T-22.	100 .6500
ADLER JOHN W	1015 CEDAR ST	MUSCATINE IA			100	.5900	T-22.	..
ADOLPHSEN ALFRED	102 W KANSAS	LENOX IOWA	2200	.8650	2000	.8440	19.	1000 .7600
ALBERTS RICHARD L	159 CARTER ST N W	CEDAR RAPIDS IOWA	1300	.9238	900	.7777	20.5	..
ALLAN DON	RFD 1	BAXTER IOWA 50028	2300	.9013	2200	.8363	22.5	650 .7461
ALLAN MICHAEL CURTIS	116 N 10TH AVE	MARSHALLTOWN IOWA	900	.8666	600	.7200	20.	50 .6400
*ALLEN BOB	PO BOX 477	DES MOINES IOWA	1000	.9720	700	.8957	27.	450 .8466
ALLEN MATT	3105 STANTON	DES MOINES IOWA	1100	.8936	300	.8100	19.	100 .6500
ALMELIEN JIM	SIGOURNEY HOTEL	SIGOURNEY IOWA	425	.8376	375	.6853	T-22.	..
ALTMAN MIKE		LIVERMORE IOWA	1500	.8333	1300	.7592	19.	..
ALTMAN ROBERT A		LUVERNE IA 50560	100	.8400	100	.6700	T-22.	..
ANDERS RAY	3131 AVE M	FT MADISON IOWA	100	.7500	100	.5200	T-22.	..
ANDERSON D E		TITONKA IOWA 50480	50	.8600	50	.7000	T-22.	..
ANDERSON DANA	1650 OAKWOOD DR	WATERLOO IOWA	400	.9325	800	.8525	21.	..
ANDERSON DANIEL R	19 1/2 S 5TH	KEOKUK IOWA 52632	150	.8133				100 .7400
ANDERSON JOHN G	303 CHESTER ST	KEOKUK IOWA 52632	250	.7880	500	.7840	T-22.	..
ANDERSON JOHN R	412-13TH AVE	GRINNELL IOWA 50112	400	.9225	400	.8150	20.5	..
ANDERSON VENDEL	RFD 1	PALMER IOWA	950	.8673	800	.8212	20.	50 .8000
ANSON DANA P	1507 LAKESIDE MANOR	AMES CITY IOWA	400	.8300	400	.7200	T-20.	..
ANSON ROBERT W	308 N 4TH AVE	MARSHALLTOWN IOWA	500	.8720	600	.8066	21.	..
ARENS ROBERT	624 SOUTH JONES	ALGONA IOWA	1000	.9460	900	.8944	20.5	..
ARTLIP ROBERT G		ELLIOTT IOWA	150	.8666	400	.8175	23.	..
ASH HERB	318 SOUTH AVE	ALGONA IOWA	100	.8900	100	.8700	20.	..
AVENSON DON	30 MAPLEWOOD DR	DELWEIN IOWA 50662	200	.8850				..
AUER GEORGE G MD	408 N RIV PK DR	GUTTENBURG IOWA	300	.8866	600	.8200	20.	50 .7500
AWE RICHARD V	RFD 2	IOWA FALLS IA	200	.9350	200	.8550	T-22.	150 .7400
AWTRY CHARLES	RR 1	REASNOB IOWA	1475	.8122	1125	.7404	19.	..
BACUS GEORGE D	706 WEST ROBINSON	KNOXVILLE IA 50138	50	.5600				..
BACUS GARY D	706 W ROBINSON ST	KNOXVILLE IOWA	775	.9096	700	.8042	20.5	..
BAHMLER CLARENCE G	RTE 1 BOX 162 A	IOWA CITY IA 52240	200	.8550	200	.8300	T-22.	..
BAIR ARNOLD	R 2	TIPTON IOWA	350	.8285	300	.8166	20.	..
BAKER DARYL M	PO BOX 39	LIVERMORE IA 50558	800	.9200	900	.8033	20.5	400 .7675
BAKER JAMES W	RR 1	BATAVIA IA 52533	1475	.8711	1375	.7318	20.	300 .6300
BAKER RONALD	809 CENTER	OTTAUMWA IA 52501			50	.6800	T-22.	..
BAKER WALLACE S	2214 SO 8TH AVE E	NEWTON IA 50208	650	.8753	450	.8088	T-22.	..
BALDWIN PHIL	110 W BUTLER ST	MANCHESTER IA 52057	400	.8775	400	.6550	T-22.	..
BALL FORREST L		THURMAN IOWA	100	.8600	100	.7000	T-22.	..
BALLARD DALE	808 RATCLIFFE DR	MARSHALLTOWN IOWA	1600	.9400	1475	.8644	24.	600 .8216
BALLARD FLOYD M SR	2 EAST NEVADA	MARSHALLTOWN IOWA	175	.6171				..



Iowa (Cont.)

			16-YD	AVG	HCP	AVG	DBLS	AVG
BANSE THOMAS W	PO BOX 83	STRAWBERRY POINT	2000	.8480	1500	.7593	20.	350 .6714
BARBER FRED G	PO BOX 462	KNOXVILLE IOWA	30	.6000			19.	..
BARKER FRANCIS C	2325 AVE H	FT MADISON IOWA	900	.8700	700	.8185	20.	..
BARNETT ROBERT	BOX 166	STOCKPORT IOWA	50	.5800	50	.5600	T-22.	50 .3200
BARNHART TERRY	804 NORTH ST	IOWA FALLS IOWA	450	.8666	450	.8333	21.5	..
BARTLETT ERNEST	522 19TH ST	FT MADISON IOWA	500	.9280	1000	.8050	23.	..
BARTNESS GARY	RR 1	NEW HAMPTON IA	400	.8800			T-22.	..
BATES CARL E	1111 TOP O HOLLOW	AMES IOWA	400	.8925	400	.8475	23.5	..
BEACON STEVE	3407 JACKSON	SIoux CITY IOWA	350	.6514	250	.6480	T-22.	200 .6000
BEAL PRESTON T	1405 27TH AVE NO	FORT DODGE IOWA	950	.9368	950	.8463	23.	300 .7466
BEATY FRANK E	1448 38 ST SE	CEDAR RAPIDS IOWA	300	.8600	300	.6800	20.	..
*BECKER FRED HAROLD	2484 BECKER CT	DUBUQUE IOWA	700	.8885	600	.8633	19.	..
BECKER HAROLD J	2484 BECKER CT	DUBUQUE IOWA	900	.8944	800	.8587	21.	300 .7433
BECKER JOSEPH J	850 RUSH ST	DUBUQUE IA 52001			100	.7900	T-22.	..
BEEKS THOMAS M	RR-1 BOX 246	BETTENDORF IA	250	.8280	250	.6920	T-22.	..
BEEM DICK	1008 W JENNINGS	KNOXVILLE IOWA	3075	.9333	2725	.8341	23.5	350 .7028
BEESON MELVIN L	1221 E 27TH ST	DES MOINES IOWA	300	.8700	300	.7600	T-22.	..
BEHRENS LEWIS A	816 ROCKSYLVANIA	IOWA FALLS IOWA	1550	.8548	1400	.8400	19.	100 .6000
BELL CHESS	305 N LEAGUE RD	COLFAX IOWA	1800	.9038	1500	.7940	20.	..
BELL JAMES E	1316 2ND AVE S	FT DODGE IOWA	300	.9066	400	.8275	22.	200 .8050
BELL JEFFREY J	2614 17TH AVE NO	FORT DODGE IOWA	900	.7811	650	.7738	20.5	..
BELL JOHN J	2614 17TH AVE NO	FORT DODGE IOWA	650	.9261	400	.8400	20.	..
BELLIS THOMAS A	472 NO CHRISTIE LN	PLEASANT HILL IOWA	2550	.8517	2350	.8195	20.5	1500 .7800
BELZER GARY	312-15TH AVE E	OSKALOOSA IOWA	700	.9442	650	.8461	22.5	50 .8600
BELZER RAY E	1110 10TH AVE E	OSKALOOSA IOWA	2575	.9518	3025	.8281	23.5	50 .6400
BENDA ALBERT	1301 1/2 2ND ST S E	CEDAR RAP IOWA	1700	.8252	1400	.8042	19.	..
BENDA GLEN	1536 AVE I	FT MADISON IA 52627			300	.8800	T-23.	100 .8000
BENEKE LOUIS D	RR	PALMER IOWA	400	.8375	500	.8580	20.5	..
BENINGA LARRY	1528 PATTON ST	WATERLOO IOWA	300	.7266	200	.6200	T-22.	50 .5800
BENJAMIN RICHARD	BOX 213	BRADGATE IA 50520	350	.7828	350	.6400	20.	..
BENSON TOD	10 38TH ST	SOIUX CITY IOWA	1400	.9364	400	.8575	22.5	600 .8450
BERG LLOYD A	805-11TH STREET	ELDORA IOWA	1175	.8885	1375	.8312	20.5	..
BERGELUND NORRIS	BOX 354	STRATFORD IA 50249			400	.7975	T-22.	..
BERGMAN JERRY L	2127 CRAWFORD	BOONE IOWA 50036	200	.9450	700	.9100	21.	..
BERG ALFRED	413 27TH S W	MASON CITY IOWA	375	.8373	375	.7706	T-22.	..
BERKELY THOMAS L	609 EAST 18TH ST	ATLANTIC IOWA	2750	.9261	1700	.8388	21.	150 .7933
BERRY BOB JR	RR 3	CEDAR FALLS IA	200	.9500	100	.8800	T-22.	..
BERZINS TALIVALDIS	2508 MINERAL	DUBUQUE IOWA	500	.8840	500	.8020	19.	200 .7400
BESSINE RICHARD C	1308 N 7TH	BURLINGTON IOWA	200	.9600	300	.8633	19.5	..
BISHOP DENNIS	RR 4	INDIANOLA IOWA	50	.9000	50	.7000	T-22.	..
*BISHOP KIP	HIGH POINT	FT MADISON IA	100	.9600	100	.8200	26.	50 .8200
BISHOP JAMES F	617 W 5TH AVE N	ESTHERVILLE IOWA	250	.8200	250	.7680	21.5	..
*BISHOP NED	HIGH POINT	FT MADISON IA	100	.9600	100	.3900	27.	50 .7800
BISHOP PHIL	RR 2	KNOXVILLE IA 50138	2200	.8136	1575	.5930	20.	..
BLACK STEVE	1100 MACY	IOWA CITY IA	100	.7200	100	.6700	T-22.	..
BLACKWELL HAROLD A		HARLAN IA 51537	200	.8500	200	.7650	T-22.	..
BLAIR REX M	RT 3	COUNCIL BLUFFS IOWA	200	.9300	50	.8800	20.5	..
BLAKE RICHARD C	911 E SEERLEY BLVD	CEDAR FALLS IA	200	.9250	200	.8450	T-22.	..
BLANKENSHIP GERMAN	806 THIRD ST	PARKERSBURG IA	50	.7600	50	.6200	T-22.	..
BLOCK MERYLYN	RR 1	NEMAHA IOWA			50	.5200	T-22.	..
BLOM JOHN C	BOX 63	ALTON IOWA	500	.8820	100	.7500	23.	..
BLOODSWORTH JOHN E	1202 PEACE ST	PELLA IOWA 50219	400	.7825	400	.5675	T-22.	..
BODEN LEONARD H	509 E 26TH ST SO	NEWTON IOWA 50208	2425	.8362	2025	.7822	20.	..
BOEDING PAUL C	420 3RD ST	WEST POINT IOWA			100	.8900	T-22.	..
BOEDING RICHARD	RR 1	WEST POINT IOWA			200	.9000	T-22.	..
BOEH JOHN H	1106 E CENTRAL PK	DAVENPORT IOWA	3375	.6400	1850	.6340	18.	..
BOGG CHARLES W	3206 W 68TH ST	DAVENPORT IA 52806	400	.8925	500	.6420	T-22.	..
BOGLE BRUCE	625 N DAVIS	BLOOMFIELD IOWA	4025	.9562	2775	.8180	27.	1750 .8422
BOHAN JOHN	2700 RIDGE AVE	SIoux CITY IOWA	600	.8850	500	.8160	20.	..
BOHANNAN KENNETH	625 13TH ST	CORNING IOWA	300	.8966	300	.8366	20.	..
BOHLEN F E		ALEXANDER IOWA	275	.7854	200	.7350	19.	..
BOIKE DALE	1415 IOWA	CEDAR FALLS IOWA	1000	.8870	400	.6500	21.	..
BOIKE DAVID	318 PLEASANT DR	MADISON IOWA 50643	800	.8675	600	.7450	19.	..
BOIKE ROGER	RR 4	MARSHALLTOWN IOWA	1000	.9420	1000	.7800	22.5	..
BOOTH REX		AFTON IOWA	300	.9033	200	.8200	20.5	..
*BOPP DAVID D	RR 1 BOX 190	WAUKEE IOWA 02041	2675	.9543	1675	.8417	27.	1100 .8481
BORCHERING HERS	RR 1	GUTTENBERG IOWA	3450	.8640	2750	.8283	19.5	1200 .7475
BORWICK JOHN W	617 ARNOLD AVE	COUNCIL BLUFFS IA	300	.8966	250	.8560	T-22.	100 .5200
BOSTEN JOHN	123 MADISON	MUSCATINE IOWA	300	.9600	300	.8500	T-22.	..
BOTHWELL RUSSELL	BOX 51	DAKOTA CITY IOWA	200	.9150	200	.8400	23.	50 .7600
*BOYD J ROBERT		LE MARS IOWA	7000	.9324	1900	.8500	24.	1500 .7940
BOYD M C	1 KING ST	KEOKUK IOWA 52632	100	.8800	500	.7480	22.	..
BOYD TOM		AFTON IOWA	100	.9400	100	.8800	T-20.	..
BRAGG FRANCIS E	2213 ARIZONA AVE	IOWA CITY IA 52240	100	.7900	100	.5800	T-22.	..
BRENNER ROBERT C	11235 INDIAN CREEK	JESUP IOWA 50648	2375	.8884	2175	.8216	20.5	50 .3800
BRESON HOWARD A	1946 JACKSON ST	DUBUQUE IOWA			200	.7200	20.5	..
BRIDGFORD E P		BLENCOE IOWA	1850	.9178	1150	.8234	20.	..
BRIGGS DOUGLAS	BOX 463	KILLDUFF IOWA	850	.9411	725	.9186	21.5	..
BRIGHT DEAN	RR 1	STEAMEOT ROCK IA	1100	.9636	1200	.8875	23.5	750 .8373
BRILON ROBERT L	1208 DES MOINES	KEOKUK IOWA 52632	550	.9363	1100	.8845	24.5	150 .8866
BRINKMAN RON		OXFORD JET IOWA	100	.8300	250	.7480	T-22.	..
BRITTON KEITH	4221 COUNTRY CLUB	SIoux CITY IA 51104	600	.9600	400	.9300	25.5	100 .8700
BRITTON LARRY R	RR 3	MUSCATINE IA 52761	100	.8000			T-22.	..
BROCKWAY KEITH		OAKVILLE IOWA 52646	100	.9400	100	.8900	T-22.	..
BROEKEMIER GREGT	301 PELLETIER DR	SIoux CITY IA	200	.6550			T-22.	..
*BROUGHTON JOHN A	ROUTE 2	KEOKUK IOWA	1200	.9658	800	.8612	27.	550 .9254
BROWN ARDEN	8TH BOX 134	AKRON IOWA	300	.7033	100	.6900	20.5	..
BROWN DAVID A	2208 GARY CT RD	MARSHALLTOWN IOWA	475	.9600	75	.9333	21.	50 .6000
BROWN JUSTIN H		BRADGATE IOWA	1350	.9074	200	.7850	22.	..
BROWN E LAVERNE	224 N 11TH	KEOKUK IOWA	1200	.9350	1200	.8400	22.	..
BROWN JOHN R	BOX 34	SCHALLER IOWA 51053	250	.8320	250	.7080	T-22.	..
BROWN MARTIN		BRADGATE IOWA	650	.8969	850	.8176	22.	..
BROWN RICHARD	224 NO 11TH ST	KEOKUK IOWA	900	.8988	900	.8711	20.	..
BROWN ROGER	428 N 3RD ST	OSKALOOSA IOWA	3100	.9680	3050	.8636	25.5	1250 .8080
*BRUHN HARRY J	PO BOX 205	CEDAR FS IOWA	1300	.9153	600	.8783	20.	..
BRUNS GERALD A	622 2ND AVE	WAVERLY IOWA 50677	400	.8775	300	.8733	20.5	..
BRUNSKILL JOHN E	1325 N 9TH ST	ESTHERVILLE IOWA	1050	.9590	950	.8357	26.	400 .8500
BUCHANNAN JOHN	152 KENMOPE ST NE	CEDAR RAPIDS IOWA	300	.8266	300	.6566	T-22.	..
*RUCK GENE	636 CAMPBELL AVE	WATERLOO IOWA	1400	.9557	500	.8300	22.	100 .8700
BUCK KENNETH F	1205 BRENTWOOD	CTTUMWA IOWA	700	.8842	400	.8225	19.	..
BUCK RICHARD E	1242 FOX AVE	EVANSDALE IOWA	200	.9700	500	.9140	21.	..

# Iowa (Cont.)

		16-YD	AVG	HCP	AVG	DBLS	AVG
BUDLONG ARTHUR J		200	.7600	350	.7942 19.	50	.5800
*BUGG BEN B	ROUT 1	1400	.9321	1400	.8142 26.		
BUHS GERHARD	RR 1	100	.8300	100	.7900 T-22.		
*BUMSTED LARRY	RFD 1	3600	.9652	3600	.8658 27.	2350	.8966
BURG LEO	RR 1	2425	.9030	1825	.8454 21.5	400	.6650
BUNGE HOWARD T	2000 VALLEY PK APTS	300	.8900		T-22.		
BURNETT JAMES	RR 2 BOX 218	2625	.9474	2425	.8470 24.5	1450	.8510
BURNS HAROLD JR	437 E PLEASANTVIEW	350	.8085	250	.6840 T-22.		
BURTON MICHAEL	106 TAFT	250	.9560	50	.8800 21.	50	.8200
BUSCHING MILAN K	RR 1	1950	.9097	1000	.7960 21.	100	.7000
BWOL FRANK	RR 2	1400	.8771	800	.8312 22.	100	.8500
CAFFEY JIM W	947 S 26TH ST	250	.8520	350	.6914 T-22.	100	.3900
CAHALAN ARTHUR B	4050 45TH ST	300	.7433	300	.6600 T-22.		
CAIN DAN		50	.9200	50	.8800 T-22.		
CAMERER LARRY L	5844 MORNING SIDE	100	.7400	100	.6200 T-22.		
CANFIELD JAMES L	RT 1	175	.7885	175	.4285 T-22.		
CANNADY TERRY	916 3RD AVE S E	100	.7500		T-22.		
*CANNON CHARLES A III	4001 MILITARY RD	2200	.9750	1450	.8889 27.	1000	.9240
CANNON ROBERT	JOHNSON ST RD	2500	.9448	1300	.8292 24.5	350	.7885
CANNON WILBUR F JR	2712 W 38TH PLACE	600	.7716	550	.6218 T-22.		
CARD BOB	RR 1	400	.8700	250	.6720 T-22.		
CARD ERIC R	4101 E GORDON DR	200	.6000		T-20.		
CARD RAY JR	4101 GORDON DR	1400	.8921	900	.7788 21.	350	.7257
*CAREY CURTIS D	52 THIRD TRAILER CY	2750	.8778	2650	.8422 25.	650	.6984
CARLBERG EDWARD		150	.7533	150	.5800 T-22.		
CARLSON BRUCE	RFD 1	1350	.9422	900	.8244 21.5		
CARLSON RODNEY	RR 2	100	.8900	100	.8600 T-22.		
CARMICHAEL DOUGLAS	2303 E 39TH ST	375	.9466	300	.8200 25.		
CARRUTHERS WILLIAM	RR 1	250	.7680	200	.6150 T-22.		
CARSTERS DONALD D	4733 WOODVIEW DR NE	900	.9011	300	.8266 T-22.		
CARSTENSEN CARL E	R R #2 BOX 69	1900	.8894	1700	.7805 22.		
CARSTENSEN ROBERT	RR 2	1300	.9392	950	.7452 26.5	200	.8350
CARY LLOYD	BOX 94	50	.6600	50	.2600 T-22.		
CARY STEVEN	1304 GREENBRIER LN	575	.7930	275	.6690 21.	50	.5600
*CASE BERNARD	106 W SO ST 19	525	.8666	525	.8209 20.	50	.5800
CASTEL WILLEM	RR 1	4000	.9642	950	.8463 26.		
CASTLE DON SR		2350	.8417	1950	.8035 19.	50	.8800
CECIL MARVIN	225 N ATTICA RD	150	.8733	100	.7800 T-22.		
CECIL RAYMOND J	RT 3	150	.7133	250	.6120 T-22.		
*CHAPMAN CHARLES H	241 12TH ST NW	1300	.8230	900	.8055 19.		
CHAPMAN JACK A	R 2	500	.9240		T-20.		
CHAPMAN WILLIAM		4100	.9548	2900	.8679 25.	1950	.8748
CHEBUHAR VINCE A	ROUTE 1	2075	.9561	1825	.8635 23.	50	.8400
CHISHOLM KEITH		100	.8100	100	.7200 T-22.		
CHRISTENSON WENDELL		50	.9200	50	.9200 T-22.	50	.7600
CHRISTANSON DONALD		300	.8400	750	.8120 T-22.	200	.7650
CHRISTIANSON JOHN		150	.9200	150	.7266 T-22.		
CLAPPER DICK	623 7TH AVE NO	875	.9600	675	.8459 24.	150	.7933
CLARK DAVID S	401-4TH ST BX 222	300	.8533	200	.8050 20.		
CLARK EUGENE	28 24TH ST SW	5400	.9288	3000	.8450 25.		
CLARK JOHN D	RR 1	150	.6800		T-22.		
*CLARK LARRY	ORCHARD TRL PK #8	700	.9657	575	.8278 25.5	300	.8300
CLARK ROBERT J	917 NO MAIN	550	.7509	550	.7345 T-20.	50	.5600
CLARK TIMOTHY	202 N BLUFF	1250	.8272	1100	.7745 20.	50	.4300
CLARK W RAY	MAIN ST ROAD	100	.9600	100	.9000 21.		
*CLARK WILLIAM A JR	211 N 4TH ST	1900	.9515	1700	.8158 26.	200	.8200
CLARK WILLIAM A SR	407 P AVE	750	.9546	600	.8500 23.5		
CLARKE JIM	RR 1	725	.8220	825	.5406 20.		
CLEGG TERRY K	609 ASHWORTH RD	100	.8200		T-22.		
CLEMMENS RONNIE	804 JACOLYN DR N W	300	.7866	200	.7450 T-22.		
CLEVERINGA JAMES	RR 1 BOX 159	900	.9666	600	.8250 24.	400	.8800
*CLINE GEORGE T	SHINRONE FARM	3050	.9570	2200	.8745 27.	1550	.8825
COE BILL		175	.8457	75	.8800 20.5	100	.6900
COE FORREST W		75	.9066		T-22.		
COE KENNETH R	PO BOX 232			100	.8800 22.		
COE LARRY D		175	.9142	275	.8509 21.5	100	.8000
COFFIN JAMES I	RR 1 BOX 184	550	.9000	600	.7633 21.5		
COFFMAN CHARLES E	506 ROBERTS TERR	475	.7978	475	.6210 20.	50	.5400
COLBY RALPH B	1809 9TH AVE SW	1700	.9200	1500	.8320 24.	300	.7800
COLEMAN WENDELL L	332 EMMETT	1300	.8307	1400	.8157 20.		
COLLIER TOM	1004 S NEWTON	1900	.9410	1100	.8818 23.	600	.8400
COMBS DON		100	.8800		T-22.		
CONDON C J	BOX 395	650	.8138	750	.6573 T-22.	150	.6800
CONKLIN TED	4141 E LAY ST	2650	.9539	2150	.9051 25.		
COOK ARTHUR		200	.8100		T-20.		
COOK ROBERT R	RT 2 BOX 139	250	.8600	250	.7760 T-22.		
COOPER CLARENCE	3015 E MADISON	700	.8085	600	.7050 20.	100	.5700
COPPAGE CHAS H	1811 AVENUE E	1000	.8750	900	.8177 19.5		
COPPLE CAMERON H	3621 STUART BLVD	850	.8929	700	.7642 20.5		
CORDERMAN STEVEN LEE		450	.7622	350	.6514 T-22.		
CORDOVA JOHN JR	BOX 34	750	.8853	650	.8153 20.		
CORNISH DON	RTE 1	200	.9200	100	.8100 T-22.		
COURTNEY STEPHEN M	JOHNSON MOBILE HOME	200	.9150	200	.8400 T-22.		
COURTNEY WM E	3210 SHAMROCK DR	100	.6400		T-22.		
CRAFTON RALPH	806 W GRIMES	1275	.8886	1175	.8204 19.5	50	.7800
CRAIG JERRY DDS	1448 38TH	1300	.8592	900	.7822 20.	700	.6857
CRANDALL DONALD D	1010 S 4TH STREET	3775	.9653	3125	.8332 25.5	400	.7475
CRANDALL DONALD S	112 11TH AVE E	1050	.9457	950	.8673 24.5	100	.6900
CRAWFORD ROBERT R	117 COMMERCIAL ST	200	.9150	200	.7500 T-22.		
CRIPPEN BILL	BOX 21	1000	.9330	800	.8837 21.	300	.5900
*CRIST GEORGE I	RR 1	2900	.9569	3000	.8060 25.	1050	.8304
CRITTENDEN ROBERT	RR 3	1500	.9513	1200	.8400 26.	500	.8580
CRITZ GERALD E	1818 VIZALEEA DR	100	.7700	100	.4900 21.		
CROKER RICK		500	.8980	750	.8746 22.5		
CROMWELL MARLIN	RR 1	1050	.7790	1100	.7181 20.		
CROOK CLELL A		400	.9050	400	.8350 24.	300	.7966
CROUSE HOWARD	111 SO WOOD	300	.9033	200	.8550 T-22.		
CROW GARY	RR 1	225	.8311	225	.5644 T-22.		
CROWLEY DON B	BOX 813	350	.8428	450	.7466 T-22.	150	.5466
CRUM TED W	923 WALKER ST	3200	.9240	2850	.8157 23.	1150	.7852
CUMMINGS RONALD L	RR-2	100	.9000	200	.8550 23.		
CUNDIFF W B	600 W MAIN ST	100	.9300		T-20.		
CUPPLES HERMAN L JR	709 E 20TH ST SO	1150	.9565	800	.8425 24.	500	.7960
CUPPLES TOMMY L	113 WEST HOWARD	1075	.9600	1025	.8351 23.5	500	.9140
CUSTER DAVID E	GARDNERS LANE R 1	700	.8400	800	.7300 20.		
CUSTER STEPHEN	915 N DIVISION ST	600	.8933	500	.7200 T-22.		
DAHL JOHN	52 NO CROMWELL	50	.8400	150	.6866 21.5		
DAHL TOM	3315 CHISHOLM TRL	100	.8300	100	.7600 T-22.		
DAHLIN DENNIS	807 AVE A	1300	.8769	100	.7300 T-22.		
TITONKA IOWA		200	.7600	350	.7942 19.	50	.5800
SEARGEANT BLUFF IO		1400	.9321	1400	.8142 26.		
PALMER IOWA		100	.8300	100	.7900 T-22.		
CONRAD IOWA 50621		3600	.9652	3600	.8658 27.	2350	.8966
ORIENT IOWA		2425	.9030	1825	.8454 21.5	400	.6650
CEDAR FALLS IA		300	.8900		T-22.		
EARLHAM IOWA		2625	.9474	2425	.8470 24.5	1450	.8510
DES MOINES IA		350	.8085	250	.6840 T-22.		
MARSHALLTOWN IOWA		250	.9560	50	.8800 21.	50	.8200
WAVERLY IA 50677		1950	.9097	1000	.7960 21.	100	.7000
GRUNDY CENT IOWA		1400	.8771	800	.8312 22.	100	.8500
FORT DODGE IA 50501		250	.8520	350	.6914 T-22.	100	.3900
DES MOINES IA		300	.7433	300	.6600 T-22.		
BARNUM IOWA 50518		50	.9200	50	.8800 T-22.		
SIOUX CITY IOWA		100	.7400	100	.6200 T-22.		
BATAVIA IA 52533		175	.7885	175	.4285 T-22.		
OELWEIN IA 50662		100	.7500		T-22.		
SIOUX CITY IOWA		2200	.9750	1450	.8889 27.	1000	.9240
KEOKUK IOWA		2500	.9448	1300	.8292 24.5	350	.7885
DAVENPORT IA 52806		600	.7716	550	.6218 T-22.		
CAMANCHE IA 52730		400	.8700	250	.6720 T-22.		
LOT #80		200	.6000		T-20.		
SIOUX CITY IA		1400	.8921	900	.7788 21.	350	.7257
COUN BLF IOWA		2750	.8778	2650	.8422 25.	650	.6984
SCHALLER IOWA		150	.7533	150	.5800 T-22.		
KINGSLEY IOWA 51028		1350	.9422	900	.8244 21.5		
PAULLINA IOWA 51046		100	.8900	100	.8600 T-22.		
DES MOINES IOWA		375	.9466	300	.8200 25.		
OSKALOOSA IOWA		250	.7680	200	.6150 T-22.		
CEDAR RAPIDS IA		900	.9011	300	.8266 T-22.		
DE WITT IOWA		1900	.8894	1700	.7805 22.		
DEWITT IOWA		1300	.9392	950	.7452 26.5	200	.8350
LE GRAND IOWA 50142		50	.6600	50	.2600 T-22.		
MARSHALLTOWN IOWA		575	.7930	275	.6690 21.	50	.5600
MARSHALLTOWN IOWA		525	.8666	525	.8209 20.	50	.5800
OSKALOOSA IA 52577		4000	.9642	950	.8463 26.		
ALTA IOWA		2350	.8417	1950	.8035 19.	50	.8800
KNOXVILLE IOWA		150	.8733	100	.7800 T-22.		
KNOXVILLE IA 50138		150	.7133	250	.6120 T-22.		
CEDAR RAP IOWA		1300	.8230	900	.8055 19.		
NEW HAMPTON IOWA		500	.9240		T-20.		
BLENCOE IOWA		4100	.9548	2900	.8679 25.	1950	.8748
CENTERVILLE IOWA		2075	.9561	1825	.8635 23.	50	.8400
IDA GROVE IA 51445		100	.8100	100	.7200 T-22.		
WESLEY IOWA		50	.9200	50	.9200 T-22.	50	.7600
BODE IOWA		300	.8400	750	.8120 T-22.	200	.7650
BODE IOWA 50519		150	.9200	150	.7266 T-22.		
CLEAR LAKE IOWA		875	.9600	675	.8459 24.	150	.7933
RED OAK IOWA 51566		300	.8533	200	.8050 20.		
MASON CITY IOWA		5400	.9288	3000	.8450 25.		
SWEA CITY IOWA		150	.6800		T-22.		
MASON CITY IOWA		700	.9657	575	.8278 25.5	300	.8300
CHARITON IA 50049		550	.7509	550	.7345 T-20.	50	.5600
CLINTON IOWA		1250	.8272	1100	.7745 20.	50	.4300
KEOKUK IOWA		100	.9600	100	.9000 21.		
MARSHALLTOWN IOWA		1900	.9515	1700	.8158 26.	200	.8200
MILFORD IOWA		750	.9546	600	.8500 23.5		
NORWALK IOWA 50211		725	.8220	825	.5406 20.	</	



## Iowa (Cont.)

			16-YD	AVG	HCP	AVG	DBLS	AVG
DAMSGAARD DENNIS	224 1/2 MAIN ST	CEDAR FALLS IA	300	.9033		T-22.		
DANKS HARVE J	112 S W LACONA	DES MOINES IOWA	1600	.8262	1000	.7620	20.	550 .7036
DANZER GARY	600 WEST 5TH	DUBUQUE IOWA 52001	300	.9500	700	.8185	21.	
DARLING JEFF	RR 1	IRWIN IA 51446	1200	.9241	1000	.8400	21.	100 .7500
DAVIES JAMES D	403 E 12TH	CEDAR FALLS IOWA	800	.8462	300	.5733	20.	
DAVIES LONNIE JR	315 E 19TH ST SO	NEWTON IOWA 50208	1225	.8546	725	.6096	20.	50 .8400
DAVIS DONALD R	203 5TH AVE E	CRESO IOWA	300	.7833	200	.6400	T-22.	
DAVIS FLOYD E	1302 K ST S W	CEDAR RAPIDS IOWA	400	.8150	400	.7875	20.	
DAVIS LARRY	710 PENICK	CHARITON IOWA 50049	450	.8533	450	.7822	20.	
DAVIS RONALD L	2190 COLDSTREAM AVE	CEDAR RAPIDS IOWA	1100	.8881	1000	.7220	20.	150 .7000
DAVIS TOM	BOX 46	ATTICA IA	500	.9100	250	.7680	T-22.	
DAVIS WILLIAM	FLORENCE AVE	BURLINGTON IOWA	900	.8277	1100	.8090	T-22.5	
DAWSON ALTON L	4339 OAK CREEK DR	NORWALK IOWA	325	.8553	325	.6676	T-22.	50 .5800
DEAL WESLEY	1001 S NINTH AVE	MARSHALLTOWN IOWA	1300	.8676	1200	.7658	19.5	350 .6571
DEATHERAGE W M		HANCOCK IOWA	200	.9450	100	.8400	22.	
DELONG HAROLD	BOX 68	DUNKERTON IA 50626			100	.9000	T-22.	
DELONG JAMES L	BOX 944	DUNKERTON IOWA	400	.9700	200	.9300	26.5	100 .9800
DELONG THOMAS	BOX 11	DUNKERTON IOWA	300	.9666	100	.9300	T-22.	100 .8700
DELP ALVIN	504 N 4TH ST	MARSHALLTOWN IOWA	900	.9088	800	.8225	21.5	150 .5933
DENT ROGER D	RR 1	MARSHALLTOWN IA	500	.8520	500	.7620	T-22.	50 .6200
DERICKSON ROY HAROLD	BOX 41	POLK CITY IOWA	600	.9350	400	.8500	20.5	
DERIFIELD GARY D	418 7TH ST	JANESVILLE IOWA	100	.9300	500	.7840	T-22.	50 .6400
DEVINE DANIEL DR	1211 N 5TH ST	CLINTON IOWA	350	.8771	350	.8228	20.	50 .7000
DEVINE JAMES	1634 TEXAS AVE N E	CEDAR RAPIDS IOWA	200	.8800	100	.5300	T-22.	
*DEWILD K L	329 UNIVERSITY	PELLA IOWA	1525	.9416	1375	.7992	24.	1350 .9133
DIXON CHARLES M	1511 LINDA LANE	HARLAN IOWA	2200	.8972	1700	.8470	20.5	100 .6300
*DIXON CHARVIN	1511 LINDA LANE	HARLAN IOWA	2750	.9610	1600	.9075	26.	950 .8400
DOBLING ROBERT L	615 W 9TH AVE	MARION IOWA 52302	1700	.9205	1100	.8218	21.	50 .7200
DODD ROBERT D	2030 1/2 W 5TH	DAVENPORT IA	100	.9200			T-	
DOERRES BOBBY	713 LOCUST	MUSATINE IA 52761	1500	.7566	900	.7200	18.	300 .5866
DOERRES CHAS	BOX 222	LONE TREE IOWA	550	.8818	650	.7815	20.5	100 .6800
DOERRES SCOOTER	713 LOCUST	MUSCATINE IOWA	2950	.9440	2950	.8379	25.	1000 .7730
*DOMER DON	PO BOX 703	BETTENDORF IOWA	4500	.9353	3725	.8343	25.	2150 .7953
DONOVAN JAMES M	1912 DRAKE AVE	CENTERVILLE IOWA	1875	.8677	1675	.7594	20.5	100 .6500
DOUGLAS DARELD R	302 NW 12TH	POCAHONTAS IOWA	1100	.9227	1000	.8550	21.	50 .6200
DOUGLAS M DEAN	RR 3	GRINNELL IOWA 50112	100	.8400	100	.6300	T-22.	
DOUTHART CALVIN	RR 2	STOCKPORT IOWA	2100	.8976	2050	.8082	19.	
DREW DON A	1503 S CENTER ST	MARSHALLTOWN IOWA	100	.7900	100	.6400	20.	
*DRIVER MARVIN	722 LORI LANE	COUNCIL BLUFF IOWA	7250	.9666	5400	.8568	27.	3350 .8653
DUCCINI LOUIS E	2780 CASCADE DR	DUBUQUE IOWA	600	.8183	800	.7862	20.5	
DUCKSTEIN WM	606 W 5TH ST	S NEWTON IOWA	875	.8845	300	.8266	20.	
DUHACHEK SYLVESTER	RR 1	BELLE PLAINE IOWA	900	.9155	800	.8087	22.5	250 .7880
DUNN WILLIAM	RT 1	MCINTIRE IOWA	400	.7475	600	.6383	20.	50 .6000
DVORAK JOHNNIE	205 JAYNE ST	LONE TREE IOWA	100	.9000	100	.7700	18.	
EASTBURN CHARLES	807 E BROADWAY	FAIRFIELD IOWA	200	.8300	150	.6866	T-22.	50 .4600
EAVES ELDRED R	PO BOX 181	MORAVIA IOWA 52571	3125	.9008	2875	.8093	22.5	100 .6000
EBERLINE MARION	325 NO 1	OSKALOOSA IA 52577	1400	.7985	100	.8200	20.	
ECKERMAN VINCENT H	RT 3	SPIRIT LAKE IOWA	750	.8826	800	.8512	21.	450 .7488
EDDY JAMES F	529 NO 3RD ST	CENTERVILLE IOWA	1700	.7994	1300	.6407	20.	150 .5000
EGAN DON	RT 2	SCRANTON IOWA 51462	150	.9466	150	.8800	T-22.	
EGELAND D W	BOX 127	WINTHROP IOWA	2675	.8818	1875	.8074	20.	50 .4800
EKLUND DEANE R	8516 PRAIRIE AVE	URBANDALE IA 50322	275	.7636	275	.6836	T-22.	
ELLER GLEN	208 S 9TH	KEOKUK IOWA	2400	.8591	1100	.7827	20.	
ELLER RAY	1720 TIMEA ST	KEOKUK IOWA	100	.8100	100	.7700	21.	
ELLIS DALE D	1530 E 26 ST	DES MOINES IOWA	100	.8500	100	.5900	T-22.	
ELLISON FRANKLIN J	811 C AVE N W	CEDAR RAPIDS IOWA	100	.5100	100	.6200	T-22.	
ELLSWORTH J L	1013 IOWA ST	LA PORTE CITY IA	200	.8150			T-22.	
*ELSWICK W W	735 N 11TH ST	CENTERVILLE IOWA	200	.6800	200	.6600	18.5	
EMDIA HAROLD J	1434 MEADOWLANE	AMES IOWA	200	.8100	100	.8000	20.	
ENGEL EVERETT		PALMER IOWA	100	.8700	100	.7200	20.	
ENGLE HAROLD	RR	BAXTER IOWA	150	.9266	150	.8933	T-22.	
ERAL W J	RR 2	PONCAHONTAS IOWA	700	.7657	700	.7142	18.5	
ERDAHL JERRY	BOX 35	CRESO IOWA 52136	400	.8575	700	.8900	20.	50 .7800
ERIKSEN HARRY	1208 SPOONER ST	STORM LAKE IOWA	50	.8800	50	.8000	20.5	
ERLACHER JOHN	1645 30TH ST S E	CEDAR RAPIDS IOWA	700	.8442	700	.8257	20.5	
ERLACHER STEVEN JON	1645 30TH ST SE	CEDAR RAPIDS IOWA	800	.9275	800	.8687	21.	
*ETZEN KEITH	694-3RD PLACE S E	MASON CITY IOWA	1800	.9550	1300	.8353	25.5	700 .8485
EUBANKS JOHN D	RR-1 BOX 46 A	DIXON IOWA 52745	100	.8700			T-22.	
EVANS CRAIG LYNNE	BOX 231	AURELIA IOWA 51005	50	.7400	50	.8800	19.5	
EVANS FLOYD I	1622 E RIDGEWOOD	CEDAR FALLS IOWA	900	.9288	1000	.8400	20.5	400 .8250
EWING BRETT D	1010 PEARL ST	ONAWA IA 51040	4250	.6722	2500	.6004	18.	600 .6116
*EWING DON	1010 PEARL ST	ONAWA IOWA	6500	.9736	4700	.8859	27.	3550 .9374
FALTINGSON ARNOLD B	BOX 371	DOW CITY IA 51528	400	.9425	300	.8366	22.5	250 .8360
FARMER GENE	1616-15TH ST	ELDORA IOWA	1900	.9594	1500	.8393	24.5	
FARMER ROBERT B	813 15TH ST	ELDORA IA 50627	100	.7300	100	.6700	T-22.	
FERGEN L J	424 N 18TH	FT DODGE IOWA	1450	.8965	1150	.8434	21.	500 .7260
FICKEL CLIFF		OAKLAND IOWA	200	.9600	200	.8450	21.	
*FINCEL FRANK R JR	RR 1	DUBUQUE IOWA	150	.9333	50	.7200	24.5	
*FINCEL FRANK J SR	RR 1	DUBUQUE IOWA	200	.9750	200	.8900	25.5	100 .8700
FINCEL THOMAS	R 1	DUBUQUE IOWA 52001	400	.8450	100	.8800	T-20.	
FINDLAY DAVID	1555 29TH ST	BETTENDORFF IA	1050	.8495	1000	.7500	20.	150 .6133
FINDLING HAROLD	230 PHILLIPS	OTTUMWA IOWA 52501	1200	.8875	1200	.8150	21.	100 .6000
FISH GERALD E	RR 1	WEST POINT IA	100	.9400	100	.8300	T-22.	
*FISHER C F	PO BOX 514	PACIFIC JCT IOWA	700	.9242	350	.8742	21.	100 .8800
FISHER DR M C	MALLORY DR	CHARITON IOWA 50049	150	.9000	150	.8466	T-22.	
FITZGERALD MICHAEL	1927 SPENCER ST	BRINNELL IA 50112	200	.8800	100	.8100	T-22.	
FLECK GEORGE	RR 2	KEOKUK IOWA 53262	1000	.8990	1200	.8483	21.5	200 .5850
FOES DONALD H	2523 S W 12TH ST	DES MOINES IOWA	450	.8800	250	.7760	20.5	
FOLKES JAMES W	RR2	HAMBURG IOWA	1250	.9320	1250	.8544	23.	800 .8100
FOLKES VERNON	2105 ARGYLE	HAMBURG IOWA	2750	.9050	2350	.8651	22.	400 .7150
FOLKMAN A E	914 N 10TH ST	CLEAR LK IOWA	900	.9055	600	.7966	21.	
*FORBY GEORGE W	461 WINONA	DUBUQUE IOWA 52001	1100	.8872	500	.8200	20.5	150 .8000
FORE OLIVER R	2307 O AVE NW	CEDAR RAPIDS IOWA	500	.8060	700	.7785	20.	
FOREMAN DARRELL	BOX 36	BAXTER IOWA 50028	1525	.9068	1625	.8726	21.	
FORTUNE LEONARD	2109 THOMAS RD	WEBSTER CITY IOWA	850	.8964	650	.8353	20.	550 .7981
FOSTER AL	712 E WASHINGTON	KNOXVILLE IOWA	100	.8300	100	.7800	T-22.	
FOSTER GEORGE W	2519 GARFIELD ST	CLINTON IOWA	1300	.9246	1300	.8430	22.	550 .8509
FOSTER MARSHALL E	2519 GARFIELD ST	CLINTON IA 52732	1000	.9240	900	.8311	21.5	150 .6466
FOSTER RON	3907 WINONA	SIOUX CITY IA 51104	1500	.8800	1400	.8378	22.	1200 .8183
FOWLER BILL	1000 HARDING ST	TAMA IOWA 52339	1300	.8246	1400	.8178	19.	
FOX LYLE R		COIN IOWA 51636	700	.8485	600	.7616	20.5	250 .7520
FRACCHIOLLA C J	2253 N W 72ND RR #2	ANKENY IOWA 50021	300	.8633	100	.7500	T-22.	50 .5400
FRAMM JAMES D	RR 2	AURELIA IOWA	50	.8600	50	.7000	22.	
FRANCIS WYLIE W	905 MARKET STREET	HARLAN IOWA	2300	.9369	1800	.8711	20.	1250 .8824
FRANKEN DEAN	RR 2	SCHALLER IOWA	900	.8766	700	.8328	20.	
FRANKEN MARK	RR 2	SCHALLER IOWA	50	.7200	50	.6800	19.	
FREY BERT		ALEXANDER IOWA	275	.9381			T-23.	
FREY GEORGE	1001 W THOMPSON	SHEFFIELD TOWER IO	275	.8909			T-22.	
FREY JERRY DEAN	4210 N E 14TH W-12	DES MOINES IOWA	200	.7300			T-20.	



			16-YD	AVG	HCP	AVG	DBLS	AVG
FRINK TIM E	706 NO CHERRY ST	CRESTON IA 50801	200	.7000	100	.5200 T-22.		..
FRITCHER VERNE	OXFORD JUNCTION	IOWA	650	.8476	700	.7814 20.		..
FRUSH ROBERT E	801 MAIN ST	ADEL IOWA 50003	800	.9212	500	.7320 27.	150	.8600
FRYE JACK C	1326 HUNTINGTON RD	WATERLOO IOWA	900	.7811	900	.6822 20.	300	.5366
FRYMOYER ROBERT	201 W JEFFERSON	BLOOMFIELD IOWA	4475	.8661	3475	.8161 20.5	200	.6700
FUHRMEISTER LEO	RR 2	IOWA CITY IA 52240	400	.8400	400	.7475 20.		..
FULLER JOEL	RR 4	MUSCATINE IA 52761	100	.9100	100	.7500 T-22.	50	.7600
FULLER ROBERT L	BOX 46	SPRINGVILLE IOWA	1200	.8925	1000	.7490 23.5	100	.6800
GAGE GARY	BOX 81	LETTS IOWA 52754	100	.8000	100	.6800 T-22.		..
GAGE J N	BOX 81	LETTS IOWA	1350	.8533	1050	.7590 23.	100	.5700
*GANN MAURICE L		SCHALLER IOWA	6075	.9267	3925	.7989 27.	2650	.8517
GARDENER RALPH	RT 1	MARSHALLTOWN IA	200	.7900	200	.6850 T-22.		..
GARDNER CHARLES A	1213 SO 11TH	CENTERVILLE IOWA	2625	.8845	2075	.7633 21.5	300	.6733
GARLAND R C	509 LAKE DR	OTTUMWA IOWA		..	50	.7000 19.		..
GATEWOOD LARRY	405 13 AVE	GRINNELL IA 50112	300	.9100	300	.8000 T-22.		..
GEERDES BERT		GLADBROOK IOWA	575	.8434	375	.7066 19.		..
GEIL PETER	1403 N 6TH ST	ESTHERVILLE IA	300	.8966	200	.7500 21.5		..
GERDES JAMES	302 W IOWA	MONONA IOWA 52159	100	.8900		.. T-22.		..
GERRARD MARK	103 11ST N W	FORT DODGE IA 50501	400	.7550	350	.7371 T-22.		..
*GILLMAN ROY W	629 1ST AVE S	FT DODGE IOWA	1950	.7656	2500	.6676 21.	1350	.5540
GILSON JOHNNIE L	749 WEST PARKER	WATERLOO IOWA	1400	.9185	1500	.8440 23.5		..
GLANZMAN DON	NORTH MAIN	SALEM IOWA	900	.8600	850	.8270 19.		..
*GLENN THOMAS	RR 2	GOLDFIELD IOWA	200	.9400	200	.8350 25.	100	.8200
GONNERMAN HOWARD H	R 1	POCAHONTAS IOWA	50	.8600	50	.6600 T-22.	50	.6200
GOOCH GARY G	2219 W 41ST	DAVENPORT IOWA	1100	.8727	1000	.7900 20.	100	.7300
GOODALE GARY	1305 2ND ST	PERRY IOWA	1425	.8968	975	.8400 23.		..
GOODMANSON JERRY	BOX 184	IRETON IA 51027	100	.8200	100	.7600 T-22.		..
GOODRICH JOHN	1137 PRAIRIE ST	ADEL IOWA	200	.8750	100	.8300 20.5		..
GOODRICH L L	1137 PRAIRIE	ADEL IOWA	1175	.9106	1175	.8817 21.5		..
GOODSELL DAVID LYNN	RT 3	COUNCIL BLUFFS IOWA	2200	.7490	1600	.7725 18.	50	.5600
*GOODSELL LYNN E	RR 4 GLENDALE ACRES	COUN BLF IOWA	3200	.9540	2900	.8158 27.	1550	.7896
*GOODWIN DAN C	3405 SW 31ST ST	DES MOINES IOWA	500	.8560	800	.7150 22.		..
GORACZKOWSKI S		ARMSTRONG IOWA	400	.9175	300	.7000 20.5		..
GOSSARD C L	601 N SUMNER AVE	CRESTON IOWA	2050	.9156	1300	.7653 23.		..
GOTTA JOHN	513 SO LINCOLN	KNOXVILLE IA 50138	600	.8483	175	.7828 T-22.	50	.6800
GRAHAM GARY A	1130 CONKLIN LN	IOWA CITY IA 52240	200	.8700	300	.6566 T-22.		..
*GRANDINETTI CARL A	PO BOX 3045	DAVENPORT IOWA	300	.8833	900	.7844 23.	600	.7783
GREGORICH TOM	RR-1	PRESTON IOWA 52069		..	100	.6900 T-22.		..
GRELL KENNETH	RR #1	DIXON IOWA	1850	.9497	1550	.8309 23.	750	.9093
GREANY SID	630 G AVE	GRUNDY CENTER IOWA	100	.8000	100	.8000 20.5		..
GRIEDER LESLIE	311 MARKET ST	HARLEN IOWA	1200	.9366	1200	.8691 22.		..
GRIEP WALTER	RR 1	DE WITT IOWA	1600	.8887	2000	.8145 19.		..
*GRIES ELDON	RR #1	LONG GROVE IOWA	900	.8000	1050	.7209 19.5		..
GRIFFITHS THOMAS J	6501 URBAN DALE	DES MOINES IA	100	.7900		.. T-22.		..
GRISHAM RAYMOND R JR	1416 BANK ST	KEOKUK IOWA 52532	700	.8128	450	.7555 T-22.		..
GROOMS EUGENE	RR 3	BLOOMFIELD IOWA	1400	.9464	1300	.8384 22.5	200	.7250
GROVE JACK		N ENGLISH IOWA	1775	.9453	1775	.8783 24.5	850	.8247
GUTHRIDGE DAVID K	BOX H	ANTHON IOWA 51004	100	.9100	100	.7200 T-22.		..
GUTHRIE WM	518 HELMET AVE	WATERLOO IOWA	75	.7466	75	.7200 T-22.		..
HAGEN DUANE H	RR 11	GUTTENBERG IOWA		..	100	.8100 T-22.	50	.7000
HAHNE RICHARD H SR	516 WEBSTER ST	WEBSTER CITY IOWA	675	.8311	675	.7748 20.	150	.5533
HALL BILL	RR 1	CENTRAL CITY IOWA	200	.8450	200	.7850 21.		..
HOLLIGAN TIM	410 4TH AVE NW	POCAHONTAS IA 50574	100	.8500	100	.6600 T-22.		..
HALLMAN DENNIS	2104 FOURWINDS DR	CEDAR FALLS IA	100	.9000	200	.7700 T-22.		..
HAMAN GARY D	818 SUMMIT ST	IOWA CITY IA 52240	200	.8850	300	.6866 T-22.		..
HAMANN ROBERT	BOX 214	MORNING SUN IOWA	150	.9600	150	.8266 T-22.	50	.7200
HAMANN TOM	5116 GARRETSON	SIoux CITY IOWA	1300	.9338	700	.8742 22.5		..
HAMILTON ROBERT	PO BOX 235	LAKOTA IOWA 50451	50	.9000	50	.6000 20.		..
HAMPSHIRE DAVE	714 RIVERSIDE LANE	OTTUMWA IOWA 52501	200	.8200	150	.7200 T-22.	50	.5800
HAMPTON BILLY		ARMSTRONG IOWA	800	.8225	750	.8120 19.		..
HANDLEY GERALD G	3609 EAST 8TH ST	DES MOINES IOWA	675	.9125	675	.8637 21.5		..
HANISCH DALE	406 1ST AVE NO	HUMBOLDT IA 50548	200	.8550	200	.7400 T-22.		..
HANSEN GLEN R	630 EVERGREEN	WATERLOO IOWA 50701	900	.9377	1000	.8480 21.5	50	.6800
HANSON CARLTON	425 GLADUS	WATERLOO IOWA 50702	900	.9300	1000	.8840 21.5	350	.7514
HANSON PHILLIP	1615 MADISON	BURLINGTON IA 52601	100	.8500	200	.8100 T-22.		..
HARBIN JOHN	1001 SO 9TH AVE	MARSHALLTOWN IOWA	900	.8200	700	.7485 20.		..
HAREN HUBERT J	RR 2 BOX 92	GRUNDY CENTER IOWA	2100	.9304	1500	.7713 22.	50	.3800
HAREN N R	RR 2 BOX 92	GRUNDY CENTER IOWA	900	.9588	700	.9157 24.	50	.7400
HARKEN BRADLEY L	RR 3	CEDAR FALLS IOWA	500	.8160	200	.8500 T-20.	100	.8600
HARKEN LLOYD E JR	RR 3	CEDAR FALL IOWA	1500	.9480	1300	.8361 23.	650	.8600
HARKINS FREDERICK C	1919 SO DRAKE	CENTERVILLE IOWA	2475	.8602	2275	.7279 20.		..
HARKINS VERNE		DE SOTO IOWA	3900	.9261	3150	.8504 21.		..
*HARMS WIN J		GEORGE IOWA	3450	.8739	1850	.8178 24.	850	.7235
HARNEY LARRY R		GRANGER IOWA	1775	.9250	1475	.7986 23.	350	.8600
HAROLD LESTER C	HIGHWAY 61	WAPELLO IA 52653	200	.9100	300	.8166 T-22.		..
HART BRYAN L	4904 WALNUT DRIVE	DES MOINES IOWA	6600	.9781	3900	.8907 27.	1650	.8169
HARTER MAX	RR 5	OTTUMWA IOWA	2425	.8672	1625	.6603 27.	800	.7562
HARTGENBUSH W A	309 EAST THIRD	SCHALLER IOWA	50	.8800	50	.7600 21.		..
HARTTIGAN STEVE	8416 PRAIRIE AVE	URBAN DALE IA	500	.8860	200	.7800 T-22.		..
HARTIGAN WILLIAM F	8416 PRAIRIE AVE	URBAN DALE IOWA	3100	.9512	1900	.8631 23.5	1000	.7890
HARTMAN GARY	RR 5	OSKALOOSA IA 52577	50	.7200	50	.7200 T-22.		..
HARTWIG KEVIN	2738 EVELYN DR S W	CEDAR RAPIDS IA	200	.8350		.. T-20.		..
HARTWIG CHARLES E	2738 EVELYN DR SW	CEDAR RAPIDS IOWA	2300	.9600	2700	.8485 26.	1150	.8000
HASKINS DAVID L	2338 W PLEASANT	DAVENPORT IOWA	2675	.8149	2450	.7942 20.5		..
HARVEY CHARLES	404 SOUTH 2ND ST	OSKALOOSA IOWA	3775	.9295	3425	.8026 24.	950	.8389
HARVEY T W PETE	RR 1	BURLINGTON IOWA	900	.7600	800	.7750 20.		..
HARVEY GLENN	HIWAY 92	CARSON IOWA	100	.9300	100	.8400 20.5		..
HATFIELD DALE	1105 EASTERN AVE	RED OAK IOWA 51566	300	.8133	300	.6700 20.5		..
HASKINS RUSS	2338 W PLEASANT ST	DAVENPORT IOWA	3050	.9065	2700	.8222 21.	1650	.7642
HATFIELD HAROLD	103 CORNING	RED OAK IOWA	1400	.9278	1075	.8446 20.5		..
HAVEL MICK	RR 2	RIVERSIDE IOWA	600	.9300	700	.8157 22.		..
HAWES STANLEY	RR 1	DENISON IA	100	.7800	100	.7600 T-22.		..
HAWK DANIEL D	307 W EDGEWOOD	JEFFERSON IA 50129	100	.6200	100	.6600 T-22.		..
HAWK DR MERTON	307 W EDGEWOOD	JEFFERSON IA 50129	500	.9060	500	.8320 21.5		..
HAYES JOHN P	2104-44TH	DES MOINES IOWA	50	.7000	50	.7600 20.		..
HAYES LARRY	4101-16TH AVE SW	CEDAR RAPIDS IOWA	500	.9400	600	.8250 23.	50	.7800
HAYS CARL	733 S AVE B	WASHINGTON IOWA	100	.9000		.. 20.5		..
HEATH EARL	807 32ND ST S E	CEDAR RAPIDS IOWA	1300	.9461	800	.8087 24.5	150	.7400
HECHT RUSSELL	RR 4	ESTHERVILLE IOWA	1550	.9483	1600	.8581 23.5		..
HEDRICK JON	R 1	OAKLAND IOWA	600	.9466	450	.7844 22.5	150	.6866
HEFT L P	317 PARK ST	OAKLAND IOWA	1100	.9027	850	.7929 20.	300	.8200
HEISE ROBERT PAUL	RR 6	OTTUMWA IOWA	550	.8490	500	.8340 20.5	300	.7100
HEJLIK BRICK WM	204 SOUTH 3RD ST	ROCKWELL IOWA	100	.9800	100	.9300 21.5		..
HELM LORAN L	701 CORNING	RED OAK IOWA 51566	100	.8500		.. T-22.		..
HELMING RONALD		SCHALLER IA 51053	100	.8000	100	.7100 T-22.		..
*HELT DR G V	3927 FLOYD BLYD	SIoux CITY IOWA	2000	.9555	1700	.8088 24.5	1350	.8688
HELT PAUL	RT 2	MONTEZUMA IOWA	775	.9174	275	.8400 23.	150	.7800
HENAK ELMER		OXFORD JCT IOWA	2300	.9300	2200	.8331 21.	400	.6725
HENDERSON EVERETT	2810 E KINSEY	DES MOINES IA	1050	.8771	650	.7815 20.	150	.5333

Iowa (Cont.)

			16-YD	AVG	HCP	AVG		DBLS	AVG
*HENNIES ALLEN	RR 2	DONNELLSON IOWA	1325	.8792	1125	.8408	20.		
HENRY DONALD B DR	2702 CAROLE CIRCLE	URBANDALE IOWA	1600	.9193	1500	.8653	20.	750	.7360
HENRY RICHARD	3917 65TH ST	DES MOINES IOWA	100	.6800	100	.5000	T-22.		
HERKES HARLAN	RR #1 BOX 50D	GUTTENBURG IOWA			500	.8580	22.		
*HERRING M J	2308 W LOMBARD	DAVENPORT IOWA	1150	.8739	800	.7662	19.5		
HERRMANN DONALD	414 LAWRENCE AVE	EVANS DALE IOWA	500	.9500	1300	.8553	23.5		
HENKE DARYL LYNN	617 W 4TH	MUSCATINE IA 52761	100	.8300			T-22.		
HERTEL L A	RT 1	VENTURA IOWA 50482	75	.7866			T-22.		
*HESSE H O	1610 W LOMBARD ST	DAVENPORT IOWA	2450	.8657	750	.7426	21.5	100	.8100
HICKS LARRY	214 4TH AVE N W	OELWEIN IOWA	100	.7700	100	.7600	T-22.		
HEWITT HAROLD	BOX 523	CEDAR FALLS IOWA	500	.7420	700	.7128	T-22.	200	.4850
HESTER JACK	307 S 6TH ST	RED OAK IOWA 51566	2000	.9440	1600	.8612	22.		
HEWITT RONALD	BOX 24	DEWAR IOWA 50623	1200	.8408	1400	.7814	20.5	450	.5755
HIESTERMAN DANIEL F	627 RIPEY APT 9	DAVENPORT IOWA	1150	.8939	1150	.8026	23.	50	.7800
HIGGINS MIKE	4817 PLEASANT	DES MOINES IOWA	1900	.9110	1200	.8491	20.	100	.8000
HIGGINS TOM S	4817 PLEASANT	DES MOINES IOWA	400	.8650	300	.7500	T-22.		
HILL GLENN T		LOW MOOR IOWA	2150	.9088	1200	.7925	21.5		
HILL HARRY	NORTH BLUE LAKE RD	ONAWA IOWA 51040	250	.9080	150	.6533	T-22.		
HILL WILLIAM M	RR 1	STANHOPE IOWA	1950	.8589	1850	.8081	20.		
HILSABECK DUANE	2543 16TH AVE N	FT DODGE IOWA 50501	50	.9400			19.		
HILSABECK JOHN	2543 16TH AVE NO	FT DODGE IOWA 50501	50	.8600			T-20.		
HINDERS MARTIN	393 2ND S W	BRITT IOWA	175	.6742	50	.4000	18.		
HINTON HOWARD T	1817 CUSTER	IOWA FALLS IOWA	825	.8884	725	.7337	20.5		
HINTON JIM	1004 COYLA	IOWA FALLS IOWA	900	.8566	700	.7628	21.	100	.7400
HIXSON KEVIN W	827 NORTH 14TH ST	CHARITON IOWA	575	.6121	575	.6017	T-20.		
HOCHSTEDLER JOHN C	310 N STORY	ROCK RAPIDS IOWA	1400	.8171	700	.7028	19.		
HOCKENSMITH GENE	271 SO TIFFIN	DES MOINES IA	150	.7800	150	.6733	T-22.	50	.6000
HOFFMAN EUGENE	1207 E OAK ST	GUTHRIE CENTER IOWA	50	.6600	50	.5600	21.	50	.7000
HOFFMEYER LLOYD L	1020 N 9TH	ESTHERVILLE IOWA	1700	.9247	1500	.8500	25.	900	.8577
*HOKSBERGEN LEE	603 NW 67TH PL	DES MOINES IOWA	2800	.9732	1000	.8240	26.	900	.9244
HOLDEN ELDRED	BOX 131	BODE IOWA	800	.9012	1100	.8627	21.5	100	.6900
HOLLENBECK C STEVEN	515 E 3RD ST NO	NEWTON IA 50208	2300	.9260	1700	.8582	21.	350	.6542
HOLMES VERL E	103 CALL ST	EMMETSBURG IOWA	400	.8000			20.	100	.8400
HOLTZ WM F		IRVINGTON IA 50550	100	.6300	100	.5500	T-22.	50	.5400
HOMAN PETER J JR	BOX 106	REMSEN IOWA	400	.9725	200	.8750	23.		
HORA GENE	703 IOWA AVE	IOWA CITY IA 52240	1600	.8956	1400	.7971	20.5		
HORAK WILLARD	RR 1	CENTER POINT IOWA	100	.9300	200	.8900	25.	50	.8200
HORN J EVERETT		MT UNION IOWA	1900	.8831	1750	.8245	19.	775	.7251
HORNER GERALD	BOX 26	MC CAUSLAND IOWA	650	.7892	1550	.6961	21.		
HORRELL M F	14 NO 11T AVE	MARSHALLTOWN IOWA	200	.6350	200	.5850	19.		
HORSKY JOE	1766 MALLORY ST S W	CEDAR RAPIDS IOWA	100	.9200	100	.6300	23.	50	.5600
HOTCHKISS DUANE W	2515 DRUID HILL	DES MOINES IOWA	100	.9100	100	.8600	19.		
HOTH HARRY	306 3RD ST N E	ELKADER IA	200	.7050			T-22.		
HOTOPP JOHN A	3 2027 9TH ST	CORALVILLE IOWA	1775	.9312	1475	.8759	20.	400	.7475
HOTZ ELDON L	RR 4	IOWA CITY IA 52240	100	.9000	100	.6800	T-22.		
HOTZ MARVIN L	RTE 4 BOX 240	IOWA CITY IOWA	1000	.9030	1000	.8210	20.	50	.7000
HOVDEN DALE J	1021 RANEY ST	HIAWATHA IOWA 52233	100	.8300	100	.6600	T-22.		
HOWELL FELIX L	522 CALIFORNIA AVE	KEOKUK IOWA	150	.7400	200	.6400	T-22.	150	.5066
HOYER LARRY	RR-1	AVOCA IOWA	300	.9166	100	.7700	T-22.		
HUBKA FRED	R R 3	CRESCO IOWA	1500	.8040	1100	.8145	18.		
HUDEK ROBERT	212 3RD AVE S W	POCAHONTAS IOWA	200	.9450			25.5	50	.6800
HULL TERRY L	310 4TH AVE NW	POCAHONTAS IOWA	550	.7654	650	.7184	20.		
*HULS BOYD	BOX 188	BLUE GRASS IOWA	2750	.9047	2400	.7970	20.	1250	.7472
HULS W T D O	BOX 188	BLUE GRASS IOWA	2750	.8640	3150	.7866	19.	1500	.6886
HUNT RANDY R	609 E 26TH ST S	NEWTON IOWA 50208	425	.8705	425	.8282	T-22.		
HUNTINGTON RICHARD L	3149 WEST 3RD PLACE	DAVENPORT IOWA	850	.9152	850	.8305	20.5	250	.7920
HUSEBOE DALE E	915 S 8TH AVE	MARSHALLTOWN IOWA	550	.8290	650	.8215	20.5		
ILLUM VERNLEY	508 RUSSELL ST	STORM LAKE IOWA	50	.9600	50	.7800	20.5		
INNIS FLOYD	506 N 8TH AVE E	NEWTON IOWA 50208	1975	.9265	1275	.8329	23.	350	.8028
IRISH R W DR	V A HOSPITAL	KNOXVILLE IOWA	2775	.9070	2175	.8749	21.5		
IRVINE HAROLD	528 6TH AVE S E	OELWEIN IOWA 50662	975	.8800	1075	.8223	20.		
JACKSON JOE A	BOX 348	MCCAUSLAND IOWA	200	.7700	200	.7200	20.		
JACKSON WM L	607 SO 1ST	COUNCIL BLUFFS IA	50	.9400	50	.8000	T-22.		
JACOBSON LOUIS		OTTOSEN IA 50570	50	.6000	50	.7200	T-22.		
JACOBSON THOMAS		OTTOSEN IOWA 50570	50	.8000			T-22.		
JAHN ROSS	BOX 14	SPIRIT LAKE IOWA	100	.8500	100	.7900	T-22.		
JAMES F JAMES		WINTHROP IOWA 50682	200	.7200	500	.6520	20.		
JANSSEN DON	RR 1	SAC CITY IOWA	200	.9450	200	.9050	22.		
JELKEN RANDY	BOX 225	LEMARS IOWA 51031	100	.9100	100	.9200	T-22.		
JENNINGS KEITH	BOX 338	SUTHERLAND IOWA	2900	.9634	2050	.8804	24.5	1350	.8281
JENSEN MAX M		NEWELL IOWA 50568	200	.8950	250	.8240	20.	50	.7600
JENSEN WAYNE H	1120-35TH ST NE	CEDAR RAPIDS IOWA	500	.9440	500	.8740	21.	200	.8900
JENSEN ROGER	1807 8TH ST	HARLAN IOWA	1400	.9707	1200	.8866	23.	700	.8428
JENSEN ROGER	RR 2	BODE IOWA 50519	450	.9022	700	.8600	T-22.		
JENSEN RUSSELL	RFD 2	HUMBOLDT IA 50548	300	.8166	450	.6866	T-23.	50	.6600
JERDE NORMAN	2903 DOUGLAS	SIOUX CITY IA	1400	.7714	800	.6075	20.5	450	.4755
JESTEL DON	2225 WESTERN	DAVENPORT IA 52803	200	.6750	200	.5950	T-22.		
JOHNSON CHARLES E DR	R-1 ASHWORTH RD	WEST DES MOINES IA	100	.9600	100	.8200	T-22.		
JOHNSON CHARLES W	3210 64 ST	URBANDALE IOWA	2450	.9355	1650	.8824	23.	800	.8100
JOHNSON DEAN	636 S BROADWAY	MANLY IOWA	3900	.9851	2600	.8234	27.	1550	.8845
JOHNSON DONALD G	2005 VOGT	BURLINGTON IA 52601			200	.6350	T-22.		
JOHNSON DUANE H		FONDA IOWA	950	.9221	500	.8700	21.5	300	.6666
JOHNSON FLOYD C	506 NORTH TAFT	HUMBOLDT IA 50548	450	.8111	800	.7300	T-22.	50	.6800
JOHNSON HART	50 SUNNY CR	MASON CITY IOWA	100	.8900	300	.8266	23.		
JOHNSON KENNETH V	603 SO 14TH ST	FT DODGE IOWA	1150	.9208	1000	.8150	21.		
JOHNSON RANDY	636 SO BROADWAY	MANLY IOWA	1000	.8280	300	.8266	20.		
JOHNSON ROBERT J	BOX 162	LOWDEN IOWA	1100	.9372	500	.6600	24.	400	.7725
JOHNSON RODNEY T	28 PINE RIDG CT	CLINTON IOWA 52752	2950	.8745	3150	.8152	21.	250	.6720
JONES JOHN WAYNE	BOX 17	LE CLAIRE IOWA			50	.7800	T-22.	50	.6800
JONES KEITH A	204 1/2 5TH ST	CORALVILLE IOWA	200	.8900	200	.7350	20.		
JONES RICHARD L	PO BOX 51	RHODES IOWA 50234	750	.8946	550	.7472	20.		
JONES RICHARD W SR	910 S LILLIAN	OTTUMWA IOWA 52501	250	.8480	250	.7080	T-22.		
JONES ROBERT C	BOX 17	LECLAIR IOWA	750	.8573	950	.8210	19.	200	.5800
JONTZ MAX	RR 1	BAXTER IOWA 50028	225	.8977	225	.8355	22.		
JOSLIN ALEX	315-4TH N W	FT DODGE IOWA	150	.6533			20.5		
JOSLIN H DON	RR 3	FT DODGE IOWA	300	.9000	300	.7566	T-22.		
JURGENS ED	1708 N 26TH STREET	FT DODGE IOWA	1500	.9726	1300	.8276	27.	200	.8850
JORGENSEN EARL G	BOX 98	MESERVEY IOWA			75	.5066	T-22.		
KALSON RICHARD R	BOX 199	OKOBOJI IOWA	3600	.9261	3050	.8268	24.5	1650	.7836
KANN JERALD E	RR 1	LISBON IOWA	3375	.9031	1175	.7344	21.		
KARR KENNETH	1010 LINN	BOONE IA 50036	250	.9120	100	.9100	T-22.		
KASPER JOHN S	406 RENO ST	IOWA CY IOWA	1000	.8810	700	.7628	21.5		
KAUTZ EDGAR	RFD #4	ESTHERVILLE IOWA	2150	.9209	1650	.8333	23.	500	.7740
KELLY JOHN		ARMSTRONG IOWA	1050	.9409	1050	.8123	23.	600	.8350
KELLY OTTO		SWEA CITY IOWA	1150	.8573	1300	.8146	20.	300	.6166
KELLY ROBERT P		FONDA IOWA	1250	.9056	1150	.8287	22.5		
KEMP B G	1901 LILAC LN	CEDAR FALLS IA	100	.9100			T-22.		
KENNEDY DAVID	RFD 1	WOOLSTOCK IOWA	350	.9571	250	.8120	T-22.	250	.6920
KEPLER JOHN C	1671-11TH ST N W	CEDAR RAPIDS IOWA	1600	.9587	1700	.9105	25.5		

			16-YD	AVG	HCP	AVG		DBLS	AVG
KERSBERGEN LYLE		ROCK VA IOWA	900	.9733	300	.8866	24.	400	.9000
KERSEY ROGER C	THE CONANT FARM R 1	GARWIN IOWA	1100	.7936	1100	.7581	20.		
KIEFER LLOYD	1611 30TH ST N W	CEDAR RAPIDS IOWA	400	.9500	300	.8366	24.5		
KIEFFER JAMES E	900 LIBERTY	DUBUQUE IOWA	100	.9200	200	.8900	24.		
KING JACK A	1316 CHANDLER ST SW	CEDAR RAPIDS IOWA	1100	.9163	700	.8385	20.5	150	.6866
KING ROGER L		SAC CITY IA 50583	150	.8933	150	.7266	T-22.		
KING WALTER C	RR 1 BOX 164 C	LIVERMORE IOWA	2250	.8577	2000	.7975	20.		
KINYOUN FLOYD D	117 24TH ST	FT MADISON IA 52627	500	.8860	500	.8260	20.5	100	.7500
KISNER ROBERT L	2106 SCHILLER ST	MUSCATINE IOWA	2100	.9290	2300	.8734	24.5	750	.7880
KLOHS KIRK	BOX 732	RALSTON IA 51459	200	.9200			T-22.		
KNAACK EDWARD M	1012 SO MARSHALL ST	ROCK RAPIDS IOWA	200	.8450	100	.7800	19.5		
KNAUSE RON	1414 FIRST AVE	MUSCATINE IOWA	200	.9250	100	.7900	21.	100	.7900
KNOWLES SAM J	1103 SO MAIN	CENTERVILLE IOWA	400	.8200	400	.7000	T-22.		
KNOX HARRY C	719 OHIO ST	WEBSTER CITY IOWA	250	.7920	250	.6920	T-22.		
KOBERNUSZ LOYAL	309 CHESTNUT	OSAGE IOWA	1800	.8511	850	.8411	19.5		
KOSEK PAUL V	87 16TH AVE S W	CEDAR RAPIDS IOWA	400	.8700	400	.8200	20.5	150	.7333
KOSTAS GEORGE	174 RANSOM ST	OTTUMWA IOWA	800	.9050	800	.8862	22.5		
*KRAMER LARRY D	BOX 321	IOWA CITY IOWA	3675	.9161	3675	.8527	24.5	1700	.8111
KRAMER RAYMOND		BODE IA 50519	1100	.8745	1400	.8164	20.5	500	.6540
KRESS WAYNE	821 W 8TH STREET	DUBUQUE IOWA			200	.9100	21.		
KRESS WAYNE E	RR#2	CENTER POINT IOWA	400	.8225	100	.8700	20.		
KROEGER ADOLPH H	1520 14TH ST	BETTENDORF IOWA	450	.7800	400	.6450	19.5		
KROEGER GERALD	2016 E ELM S E	DAVENPORT IOWA	200	.8300			T-22.		
KROEGER PAUL E	2016 E ELM ST	DAVENPORT IOWA	2700	.9070	2300	.8552	22.	1050	.7971
KROHN CARL	RR 1	PRAIRIE CITY IOWA	100	.5700	100	.5000	20.		
KRUEGER EDWARD	RR 1	HANCOCK IOWA	100	.8800	100	.6200	20.5		
KRUSE DONALD D		LAURENS IOWA 50554	250	.8480	300	.8333	T-22.		
KRUSE DUANE	524 ALLEN ST	LAURENS IOWA 50554	700	.8971	800	.7475	20.5		
KRUSE G DENNIS		PALMER IOWA	50	.7000	100	.5200	T-22.		
KUHL H H	RR 1	ELDRIDGE IOWA	1900	.8626	1550	.7612	21.5		
*KULANDER G L	1740 AVOCA ST	DUBUQUE IOWA	1000	.9220	350	.6685	24.	450	.8333
KUNZE ARNOLD	RR 1	MITCHELLVILLE IOWA	350	.7028	425	.6517	20.		
KURTENBACH JOE	RR 3	WATERLOO IOWA 50701	1100	.8636	500	.7780	20.		
LACY DARWIN	1105 CENTRAL	BEDFORD IOWA	2000	.9590	1800	.8805	26.	600	.8416
LADEHOFF ARTHUR W	518 N 9TH ST	CLINTON IOWA	250	.9440	150	.8533	21.	50	.8600
LAGE FRED	RR 2	GLADSBROOK IOWA	800	.8100	200	.5950	19.		
*LAGRANGE FRANK A JR	222 BROAD STREET	GRINNELL IOWA	6500	.9447	3900	.8594	25.	450	.6933
LAHR ANDREW R	205 E OLIVE	MARSHALLTOWN IOWA	325	.8861	125	.8000	T-22.		
LAMBERT WILLIAM A	3941 BEAVER	DES MOINES IOWA	500	.9280	500	.8300	21.5		
LANE REX R	R 1	ORIENT IOWA	1200	.8941	600	.8133	19.		
LANG ARMIN L	502 N 3RD ST	FARMINGTON IOWA	2500	.9500	2200	.8136	26.	1250	.8640
LANE ROBERT F	2190 COLDSTREAM N E	CEDAR RAPIDS IA	400	.9000	400	.7675	T-22.	50	.6600
LANGE DENNIS E	RR 2	AMES IOWA 50010	1250	.9120	1450	.8544	22.5	300	.7900
LANGY C E	RR 1	DEWITT IOWA	1450	.8793	1350	.8022	19.	50	.5200
LAREW JOHN H	COLONIAL TERRACE	TRAILER PARK	675	.9051	325	.8676	21.5		
LARSON HARRY C	4136 14TH ST	DES MOINES IOWA	1900	.9352	1400	.8835	23.	1350	.8281
LARSON JOHN	311 IOWA ST	IOWA FALLS IOWA	300	.9266	200	.8900	T-22.		
LARSON LOREN L	1500 SO MAPLE	SIoux CITY IOWA	600	.8600	600	.8200	20.5		
LARSON RUSSELL		BODE IA 50519	100	.8600	50	.8000	T-22.		
LATTA DONALD ALAN		RIVERSIDE IOWA	200	.9200	200	.7700	T-22.		
LAWSON LAVAIL	GEN DEL	CASTONA IOWA	150	.7200	250	.7480	T-20.	150	.6400
LEABO CLIFFORD	1819 W 38TH PLACE	DAVENPORT IOWA	2050	.9068	1750	.8451	23.	50	.6200
LEFLER MAX J.	2027 DES MOINES ST	KEOKUK IOWA	1500	.9593	1700	.8341	23.	600	.7683
*LELAND GLEN	711 TOP O HOLLOW RD	AMES IOWA	600	.8883	700	.8385	20.		
LENSCH JOHN F	RR#1	ELDRIDGE IOWA	50	.9200	150	.7333	23.		
LENZ ERNEST		LONE TREE IOWA	900	.7966	800	.7900	19.		
*LENZ JACK	RR 1	LONE TREE IOWA	4100	.9512	3175	.8179	24.5	1550	.8374
LEPIC STEVEN J	RR 5	IOWA CITY IOWA	1300	.8753	1100	.7981	20.	50	.5200
LEWIS DR W B	1500 WILLSON AVE	WEBSTER CY IOWA	1400	.8221	1100	.7345	19.		
LEWIS E F	323 E 7TH ST	AMES IOWA	1025	.8653	400	.7600	20.		
LEWIS EDWARD R	1025 BOYER ST	DUBUQUE IOWA	100	.9300	200	.8050	22.		
LINDEN DALLAS	RT 1	TENNANT IOWA	1900	.8784	1700	.8311	20.5	100	.7300
LINDLE LARRY	RR 4	MCCAUSLAND IA	100	.9100	100	.8300	22.		
LIPPERT FRANK	1313 SO 21ST	FT DODGE IOWA	1300	.8700	1250	.8184	20.5		
*LIPPINCOTT CRAWFORD	521 CHAUTAUQUA	COLFAX IOWA	1075	.8967	1425	.7705	23.5	250	.7440
LOCKE MIKE	BOX 151	VINCENT IOWA 50594	1200	.9158	1050	.8552	22.5	500	.6680
LOEFFLER MARK	3230 FRANBROOK N W	CEDAR RAPIDS IOWA	1000	.7610	700	.7571	18.		
LOEFFLER MIKE	3230 FRANBROOK TERR	CEDAR RAPIDS IOWA	200	.9400	100	.8200	22.5		
LOEFFLER WALTER E	3230 FRANBROOK TERR	N W	1000	.9200	700	.7728	24.		
LOGUE DOYLE	306 E 14TH ST	NEWTON IOWA	975	.9323	875	.8285	22.5	150	.8466
LONG BEANARD L	1701 W JAMES	WEBSTER IOWA 50595	1050	.8647	1050	.8200	21.5	50	.7800
LONNECKER JOHN	1310 DEVILS GLEN RD	BETTENDORFF IOWA	1300	.8600	800	.8050	19.	200	.6600
*LONNECKER W M	1310 DEVILS GLENN	BETTENDORF IOWA	2050	.9361	1575	.8317	22.	700	.7642
LORBER JIM J	BOX 481	SLATER IOWA	150	.8400	150	.7200	20.		
LORIMER MERRITT B		THURMAN IOWA	300	.9133	300	.7600	19.		
LOVIK WAYNE	BOX 231	FLOYD IOWA	400	.9425	300	.8633	24.	100	.9100
LOWE GARNETT	BOX 53	WEST BURLINGTON IA	900	.8911	1000	.7880	22.		
LUBBERS DUANE		FARMERSBURG IOWA	4200	.9635	1900	.8342	24.5	800	.8387
LUDWIG GARY J	RR #1 BOX 118	CORWITH IOWA	725	.9324	725	.8717	22.	550	.8000
LUDWIG IRWIN	106 S MAPLE	EARLY IOWA 50535	750	.9186	800	.8025	23.		
LUKER MIKE	710 1/2 A AVE WEST	OSKALOOSA IOWA	450	.7022	450	.5822	T-22.		
*LUND LESTER		WALCOTT IOWA	2500	.9560	2150	.8232	23.5	800	.8225
LYBARGER CLARK	PO BOX 224	SHENANDOAH IA 51601	500	.7720	500	.6340	20.		
LYLE SAMUEL D		LAUREL IOWA	1025	.9268	925	.8400	22.		
LYMAN FRED	502 SOUTH D	INDIANOLA IOWA	75	.8933	75	.8000	19.5		
LYON ROBERT	1313 1ST 57 SE	OELWEIN IA 50662	100	.9000	100	.8000	T-22.	50	.7000
MACKERMAN D M	RR 1	NEWTON IOWA 50208	750	.9680	50	.9400	T-22.5		
MACKERMAN FRED	718 WEST 4TH ST	NEWTON IA 50208	225	.8933	225	.6444	T-22.		
*MACKERMAN DON	RR#1	NEWTON IOWA	6975	.9591	2850	.7684	25.5	1650	.8921
MACKERMAN HAROLD J	1429 NO 7TH AVE E	NEWTON IA 50208	850	.9035	700	.7857	T-22.5	250	.7520
MACKERMAN RICHARD	BOX 89	REASNOB IA 50232	1300	.8861	700	.8057	20.	50	.5800
MAINS GARY LEE	209 E MICH	LENOX IOWA 50851	1400	.8157	1000	.7620	19.		
MALEY ROBERT L	803 WEST 9TH ST	ATLANTIC IOWA	300	.9333	300	.8600	21.		
MALLOY E B	702 7TH ST	SHENANDOAH IOWA	2000	.9505	1500	.8473	25.	150	.7133
MANARY STEPHEN J	26 AMBER LN	IOWA CITY IA 52240	100	.9400	200	.7800	T-22.		
MARTIN DON	RR 1	POCAHONTAS IOWA			50	.5600	T-22.		
MARTIN DONALD R	R 1	GILMORE CITY IOWA	400	.9050	450	.8955	20.5		
MARTIN ROBERT B	3215 MANSFIELD AVE	CED RAPIDS IOWA	3600	.9769	2200	.9045	27.	950	.8768
MARTZ BOB	815 DEWEY	OTTUMWA IOWA 52501	50	.5600			T-22.		
MARTZ SAM	815 DEWEY	OTTUMWA IOWA 52501	1975	.9574	1025	.8390	23.5	50	.6600
MASON RODNEY	RR#2	MORNING SUN IOWA	450	.8888	450	.8066	21.	50	.7800
MASON VIRGIL O		VAN METER IOWA	925	.8594	1125	.8462	18.	50	.5800
MATHERS RONALD	PO BOX 263	KINGSLEY IA 51028	400	.8975	400	.8350	T-22.		
MATHIASSEN DARREL	RR 4	HARLAN IOWA	2400	.9483	1900	.8852	22.5	1200	.8983
MATIAS ROBERT W	365 PARK TERR S E	CEDAR RAPIDS IOWA	200	.8600	200	.7650	19.		
MATUSICK MIKE	1329 BARCLAY	OSKALOOSA IOWA	425	.7858	425	.6117	T-22.		
MATZ GREGORY E	1524 1/2 CENTRAL	DUBUQUE IA 52001	300	.9266	500	.8140	T-22.	50	.8200
MAULSON DALE G	1635 GLENNY AVE	WATERLOO IOWA	700	.8828	600	.7750	20.	50	.6200
MAURER BURTON	437 HOPE	WATERLOO IOWA	100	.9200	300	.8133	T-22.	100	.7900



Iowa (Cont.)

			16-YD	AVG	NO	AVG	DBLS	AVG
MCCARTAN GARY	RR-1	HAVELOCK IOWA	300	.9066	200	.7500 T-22.		..
MCCARTHY JAMES JR	1101-14TH ST	HAWARDEN IA 51023	1200	.9358	800	.8300 23.	100	.8100
MCCARTHY JAMES	1229 DELORIS	WATERLOO IOWA	300	.8766	200	.7550 T-22.	50	.6800
MCCARTHY GEO JR		INWOOD IOWA	600	.9083	400	.7750 T-22.	200	.8350
MCCLELLIN WAYNE L	2102 DES MOINES	KEOKUK IOWA	100	.9200		.. 21.5		..
MCCONEGHEY JOHN H	1121 EVANS RD	EVANSDALE IOWA	1550	.8212	975	.7507 20.	50	.3400
MCCONEGHEY TOM	925 BALTIMORE	WATERLOO IA 50702	425	.8282	425	.6988 20.	50	.7600
MCCONEGHEY WAYNE	811 W 3RD ST SO	NEWTON IOWA	1575	.8857	1175	.8051 21.		..
MCCRACKEN CHARLES A	517 19TH ST	FT MADISON IOWA		..	100	.9200 19.	50	.7200
MCCRACKEN ROBERT	517 19TH ST	FT MADISON IOWA	200	.8500	400	.7600 22.5		..
*MC CUBBIN DONALD E	1418 S NEVADA	DAVENPORT IOWA	1100	.8300	1550	.8116 19.	500	.7200
MCDONALD JAMES W	602 HAMILTON ST	OTTUMWA IOWA	575	.9043	575	.8313 20.		..
*MCELHANY JAMES JOEL	5406 WELLINGTON	SIOUX CITY IOWA	1200	.8600	1050	.7495 20.	200	.6300
MCGONEGLE DENNIS	RR 1	VINCENT IOWA	200	.8350	150	.7000 T-22.		..
MCGREGOR DONALD G		ARMSTRONG IOWA	150	.8466	200	.6850 T-22.		..
MCKEE CLIFFORD E	1229 GRAND AVE	KEOKUK IOWA	2100	.8604	1900	.8273 21.	750	.7813
MCLAREN DON	911 LOCUST ST	ATLANTIC IOWA	750	.8893	750	.7960 22.		..
MCMILLEN DONALD	1515 AVE B	FT MADISON IOWA	650	.9123	1100	.7654 20.5		..
MCMILLEN HARVEY	1317 AVE H	FT MADISON IOWA	750	.8093	1200	.6833 19.		..
MEIER WILLIAM R	9 BIRCHWOOD HILLS	OTTUMWA IOWA	250	.9600	250	.9040 20.5	100	.6200
MEINDERTSMA DUANE	811 CARL ST	KNOXVILLE IA 50138	1125	.8560	775	.7716 20.		..
MEUSBERGER BILL	3116 61ST	DES MOINES IOWA		..	100	.7900 T-25.5	50	.8600
MEYER GARY	1506 17TH ST	WEST DES MOINES IA	4500	.9335	3325	.7927 25.	1400	.8007
MEYER CLARENCE W	1308 COTTAGE COURT	CHARLES CITY IOWA	400	.8875	300	.8100 20.5		..
MEYER DEWAYNE C	1314 COTTAGE COURT	CHARLES CITY IOWA	100	.7800	100	.6200 T-22.		..
MEYERS DOUG	9 SOUTH 9TH ST	CLEAR LAKE IOWA	1825	.8706	1225	.8873 20.	200	.5250
*MEYERS FRANK	9 S 9TH ST	CLEAR LAKE IOWA	3375	.9620	1825	.7874 26.5	1000	.8370
MEYERS JAMES A	116 31ST S W	CEDAR RAPIDS IOWA	200	.8400		.. T-22.		..
MICHEL LEVERL J	RFD 2	OXFORD IOWA 52322	300	.7500	300	.5733 T-22.		..
MIKKELSEN LARRY	RTE 4	WATERLOO IA 50701	900	.8166	700	.6157 20.	150	.6933
MILLER BRENT ALLEN	PINE RIDGE TRL CT	#6	100	.7700	200	.6950 T-22.		..
MILLER JOHN	507 OAK ST	LAPORTE CITY IOWA	100	.5900		.. 19.		..
MILLER KENNETH E SR	RR-3	CEDAR RAPIDS IA	100	.8900	100	.7600 T-22.		..
MILLER MAURICE I	1233 10TH AVE NO	CLINTON IOWA 52732	4000	.9157	3650	.8441 20.5	1050	.6857
MILLER MAURICE I JR	1233 10TH AVE NO	CLINTON IOWA	1950	.7559	1250	.7104 19.	650	.5738
MILLER MIKE	RR 1 BOX 193	IOWA CITY IOWA	3050	.9144	2850	.8473 24.5	1650	.7969
MILLER STEPHEN	RR 1 BOX 213	BURLINGTON IOWA	700	.8700	600	.7850 20.		..
MILLS DON	524 ARDMORE	WATERLOO IA 50701	2200	.8813	1800	.8088 22.	400	.7000
MINNAERT JAMES L	BOX 261	WALCOTT IOWA	200	.8350	200	.7750 T-22.	100	.7700
MITCHELL DICK	205 W ROCHESTER	OTTUMWA IA 52501	50	.6200	100	.6500 T-22.		..
MITCHELL TERRY	BOX 426	SRT BLUFF IOWA	400	.9275	200	.8400 T-22.		..
MOANDER JIM	621 COOLIDGE ST	KEOKUK IOWA 52632	1500	.9480	1700	.8829 26.	500	.8340
MOEHLMAN BRUCE	2100 HIGHLAND AVE	BURLINGTON IOWA	100	.8500	100	.8500 21.5		..
MOEN CHARLES D	RR 1	POLK CITY IOWA	2100	.9466	1900	.8468 24.5	350	.8142
MOLLER DENNIS	1311 AVE K	HAWARDEN IA 51023	900	.8966	400	.8475 21.	100	.8200
MONROE DEAN E	1211 ELM ST	WEBSTER CITY IOWA	1525	.9245	1575	.7961 22.5	550	.7854
MOORE PATRICK R	200 SUNSET RD	WATERLOO IOWA	3300	.9348	2100	.8161 25.5	650	.7753
MOREHEAD O W	4840 N W BEAVER DR	DES MOINES IOWA		..	100	.8800 20.5		..
MORGAN PAUL	714 GRANT	KNOXVILLE IOWA	1650	.8909	1150	.7939 19.5	150	.7200
MORROW ROBERT LYNN	RFD 3	CHARITON IOWA 50049	1200	.9566	1000	.8590 22.	250	.7160
MOSSMANN FRED	RR#1	PAILLINA IA 51046	200	.8550	100	.7400 T-22.		..
MOUBRAY WILMER	601 S ELM ST	TOLEDO IOWA	100	.9500	100	.7000 22.		..
MULDOON R GENE	218 E WOODLAND	OTTUMWA IOWA 52501	400	.9250	350	.7085 T-22.	100	.6600
*MULEPT VINCENT W	721 S VIRGINIA	MASON CITY IOWA	1200	.9308	600	.8666 23.5	50	.7400
MUMM PAUL W	RR 1	AMES IOWA 50010	775	.9445	975	.8605 20.5	150	.7666
MURMAN ANDREW G	BOX 47	PALMER IOWA	500	.8860	750	.8493 21.		..
MURMAN HERMAN		PALMER IOWA 50571	700	.8985	1000	.8640 19.5		..
MURRAY EUGENE L	709 PLYMOUTH ST N E	LE MARS IOWA		..	100	.6800 T-22.		..
MUSGRAVE DON	901 S CHURCH	TOLEDO IOWA	200	.7850	200	.6800 T-22.		..
MYERS EARL R	4 MIDLAND DR	COUNCIL BLUFFS IOWA	200	.8750		.. T-22.		..
MYERS EDWIN F	101 ELDENE CT	EVANSDALE IA 50707	300	.8666		.. T-22.		..
MYERS HOWARD E	RR 3	WEBSTER CITY IA	50	.9000		.. T-22.		..
MYERS RAYMOND G	116-10TH ST	DE WITT IOWA 52742	1250	.8888	1000	.7470 20.5		..
NAFTZGER RANDY	1705 8TH AVE SO	CLINTON IOWA 52732	500	.8880	300	.8800 19.		..
NAFTZGER VERNON J	1705 8TH AVE S	CLINTON IOWA	400	.9400	100	.8100 22.5		..
NASH J V	302 W SOUTH	KNOXVILLE IOWA	2550	.9015	850	.7823 20.	250	.7640
NASH DR L L	709 W TYLER	FAIRFIELD IOWA	150	.8733	150	.7866 19.5	50	.7000
NEHRING WM A	112 PARKVIEW CT	TIPTON IOWA 52772	900	.8677	200	.8550 20.5		..
NELSON DALE	BOX 233	LONE TREE IA 52755	2500	.8792	1800	.8011 20.	350	.6314
NELSON DENNIS		RUTLAND IA 50582	250	.8080	250	.7000 T-22.		..
NELSON MICHAEL K	RR 4 BII ECHO VLLY	W BURLINGTON IOWA	600	.7916	200	.7300 T-22.		..
NELSON ROBT L	2655 WOODLAND DR	FT. DODGE IOWA	750	.8640	1300	.8446 24.		..
NELSON STEPHEN R	2219 ROOSEVELT	BURLINGTON IOWA	650	.8046	100	.6800 T-22.		..
NELSON THOM E	2214 ROCKINGHAM RD	DAVENPORT IOWA	50	.7400	50	.7000 20.		..
NELSON WAYNE	RR 2	SPRINGVILLE IA	100	.6800		.. T-22.		..
NESTEBY ROGER A	2920 DAVENPORT	DUBUQUE IOWA 52001	700	.8685	800	.8612 20.5		..
NEUENSCHWANDER E	RR 3	REMSEN IOWA	1900	.8589	1600	.8431 19.5		..
NEWTON THOMAS M	3701 SW 13 TH ST	DES MOINES IOWA	1250	.8512	1250	.8232 20.		..
NIELSEN JOHN		ROLFE IA 50581	150	.8466	150	.6400 T-22.		..
NIELSEN LAWRENCE	BOX 341	GLIDDEN IOWA	100	.8100		.. 19.		..
NIEMAN THEO F	323 CROCKER	AVONIA IOWA	300	.8966	300	.8566 20.		..
NIMTZ SCOTT H	960 3RD ST	WAUKEE IOWA 50263	100	.8000		.. T-22.		..
NISS LENNY E	507 6TH AVE SO	HUMBLOTT IOWA	1200	.9300	1400	.8914 24.5	50	.6400
NOACK VIRGIL C	407 BONITA BLVD	CEDAR FLLS IA	100	.9200	100	.8000 T-22.		..
*NOELLER LAVERN	1953 2ND AVE S E	CEDAR RAP IOWA	100	.8200	100	.6800 24.	50	.6000
NORTH CUTT LARRY		SULLY IOWA	225	.8711	225	.7822 22.5		..
NORTON HOWARD F	915 5TH AVE SO	CLINTON IOWA 52732	400	.8125	400	.7050 19.5	50	.5200
*NORTRUP FARREL D JR	908 OAK ST	DUNCOMBE IOWA 50532	2950	.9271	2500	.8576 22.	1050	.8038
NOURSE CHARLES E	BOX 33	ESTHERVILLE IA	350	.7571	250	.6680 T-22.		..
NOURSE MARK C	W 715 6TH AVE NO	ESTHERVILLE IA	200	.8450	250	.6720 T-22.		..
NOVAK LEWIS	708 CENTER AVE	DECORAH IOWA	400	.8375	400	.7400 20.		..
OCONNOR MICHAEL	1611 WEST STATE ST	MARSHALLTOWN IOWA	2275	.9494	2375	.8614 26.5	750	.8400
ODOR RICHARD L	1013 SOUTH 10TH AVE	MARSHALLTOWN IOWA	2550	.8933	2150	.8274 20.5	500	.5940
OEHLER JAY B	BOX 326	MORAVIA IOWA 52571	1550	.8793	1500	.7626 20.5		..
OHARA T J	1100 HAROLD DR SE	CEDAR RAPIDS IOWA	1800	.9244	1600	.8087 20.5	400	.7450
OLDSEN GREG	RR 3	DEWITT IOWA 52742	1950	.9276	1700	.8705 22.		..
OLSON ALAN	3624 STATE ST	BETTENDORF IOWA	1900	.7836	2150	.7600 20.	400	.6600
OLSON JOHN T	R 1 BOX 112	BODE IOWA 50519	200	.8700	200	.7950 T-22.	50	.6400
OLSON RICHARD K	BOX 134	BODE IOWA 50519	200	.9150	200	.8750 T-22.	50	.7600
OLSON WILL	R 2 BOX 75	SAC CITY IOWA	1800	.8822	2250	.7795 19.5		..
OPPERMAN IVAN P	214 ELKADER ST	STRAWBERRY PT IA	900	.8477	900	.6577 20.	300	.6100
OSBORNE GEORGE W	RFD 2	ALTA IOWA 51002	450	.7977	650	.7307 20.	50	.4800
OSBORNE LYNN W	RR 2	ALTA IOWA 51002	500	.9060	500	.8560 20.	50	.6000
OSTEEN TIMOTHY E	PO BOX 163	MORAVIA IOWA	600	.8916	600	.8500 20.	100	.5300
OTTEN MYRON	2 W SOUTHRIDGE RD	MARSHALLTOWN IOWA	300	.6866		.. 20.5		..
OVERTON JERRY D	606 MAPLE	ATLANTIC IOWA	350	.8600	350	.8142 T-22.		..
OWENS J D	842 ELLIS	OTTUMWA IOWA 52501	425	.7576	425	.7152 20.		..
OWENS WILLIAM H	3916 W LOCUST	DAVENPORT IOWA	800	.8662	800	.7937 19.5		..
PAARMANN CRAIG	RFD 3	DEWITT IOWA 52742	450	.6511	400	.4875 T-22.		..

			16-YD	AVG	HCP	AVG		DBLS	AVG
PACE LAWRENCE JR	509 DAMON	COUNCIL BLUFFS IA	1700	.9058	1500	.8733	21.	750	.7640
PAINE HOWARD	RR 1	DUNCOMBE IOWA	850	.7552	850	.6164	20.	..	..
PAINE PAUL L	117 NO 16TH ST	DENISON IA	100	.9400	100	.8300	23.5	..	..
PALS BOB		ALEXANDER IOWA	200	.9100	200	.8250	T-22.	100	.8300
PARRISH RICHARD	2114 RACINE AVE	BURLINGTON IOWA	600	.8316	500	.7220	20.	..	..
PARSONS E G	PO BOX 189	KEOSAUQUA IOWA	1150	.9295	1000	.8280	21.5	50	.6600
PARSONS EVERETT L	RFD 3	CHARITON IOWA 50049	1150	.8226	1150	.7287	20.	50	.3600
PAULSEN BERNARD	RTE 11	PAULLINA IOWA 51046	1100	.9700	900	.9066	21.5	100	.7700
PAULSEN KENNETH	6815 W 11TH ST	DAVENPORT IOWA	50	.8400	50	.7200	20.5	..	..
*PAULSON BOB	1719 SO HAMPSHIRE	MASON CITY IOWA	600	.8783	300	.8100	20.	..	..
PAULSON JON J	1456 SO 22ND	FT DODGE IOWA 50501	650	.9461	700	.8985	21.5	..	..
PAYER J RONALD	405 4 AVE N E	POCAHONTAS IOWA	400	.9050	600	.8500	23.5	50	.8200
PAYNE ROY	620 SHADY LANE	SIoux CITY IA 51104	..	..	100	.5600	T-22.	..	..
PEARSON MARVIN	BOX 8	RENWICK IOWA	300	.9733	300	.8666	23.5	150	.8400
PEIFFER ROBERT	296 BON AIRE	IOWA CITY IA 52240	100	.7400	100	.7100	T-22.	..	..
PELZER THOMAS L	APT 4 GREEN GABLES	NEWTON IA 50208	100	.7900	100	.6600	T-22.	..	..
PEMBLE JIM E	RR #3	SAC CITY IOWA	400	.9650	550	.9145	24.	..	..
PENNEY BILL		LITTLE CEDAR IOWA	1775	.8760	1400	.8364	20.5	300	.7300
*PENNEY HOWARD		LITTLE CEDAR IOWA	3600	.8697	1000	.8280	20.5	300	.7566
PENNEY MARK A	1220 MAIN	OSAGE IOWA	700	.7271	300	.7966	18.5	..	..
PENNEY MERLE L	1220 MAIN	OSAGE IOWA	300	.8766	200	.7150	20.	..	..
*PENNEY MICHAEL		LITTLE CEDAR IOWA	..	..	100	.7800	20.5	..	..
PEPPLES MARVIN W	406 MCCOY RD	WATERLOO IOWA	300	.7900	..	..	T-22.	..	..
PETERS HARLAN H		PALMER IOWA	150	.8466	350	.7828	20.	..	..
PETERS RAYMOND	BOX 214	FAIRBANK IOWA 50624	100	.9600	100	.7600	T-22.	50	.6800
PETERSEN CLYDE E	236 8TH AVE N	FT DODGE IOWA	150	.8933	150	.8666	20.	..	..
PETERSEN ERWIN A	RR-2	AVOCA IOWA	100	.9200	100	.8300	22.5	100	.8400
PETERSON ALAN		CALLENDER IA 50523	600	.8033	500	.7180	T-22.	200	.6650
*PETERSON L W	RR 5	MAQUOKETA IOWA	4200	.9461	3350	.8316	26.	400	.6425
PETERSON CHALMER L		CALLENDER IA 50523	1050	.9238	1400	.8214	22.	650	.7584
*PETERSON JOHN L	RR 1	FOREST CY IOWA	75	.9200	75	.8533	22.	50	.7400
PETERSON KENDALL V		POHAWAY IOWA 50575	..	..	50	.6800	T-22.	..	..
PETTIT DONALD J	1845 ALGONA	DUBUQUE IOWA	300	.8800	200	.8000	T-22.	..	..
PHILLIPS ALLAN	RR 4	IOWA CY IOWA	1600	.8831	400	.8425	24.	..	..
PHILLIPS DICK	215 PLEASANT	CARLISLE IOWA	400	.7875	150	.6800	20.	200	.6550
PHILLIPS KEN	106 S E EMMA	DES MOINES IA 50315	50	.4800	50	.2400	T-22.	..	..
PHOENIX JESSE R	3211 5TH	DES MOINES IOWA	1850	.8891	750	.8173	22.5	500	.7940
PIERCE C N	821 E PENN	OTTUMWA IOWA	1775	.9138	1575	.7911	21.	450	.6777
PING GARY	BOX 96	IRETON IOWA	800	.9112	500	.8660	T-22.	100	.7400
PIPER TIP	2305 21ST S W	MASON CITY IOWA	300	.8900	100	.9400	T-22.	..	..
*POLANCE DR HN	3730 1ST AVE N E	CEDAR RAP IOWA	1800	.9616	1300	.8646	25.5	650	.8584
PONTIUS CARL R	233 5TH AVE N	FORT DODGE IOWA	1400	.9100	1150	.8182	22.5	..	..
PONTIUS CARL JR	BOX 94	LE HIGH IOWA	700	.8842	600	.8183	21.	..	..
PORTZ DONALD	2485 NO 7TH ST	FT DODGE IA 50501	650	.8984	700	.8314	21.5	..	..
POSE PAUL	1110 W BOONE ST	MARSHALLTN IOWA	600	.8366	700	.7742	19.5	..	..
POTTER D DEAN	BOX 213	EMMETSBURG IOWA	450	.8888	300	.7900	20.	150	.7200
*POWELL ROBERT	400 THIRD ST	TRAEER IOWA	6400	.9439	3100	.8603	26.	1950	.8461
PRATT J MICHAEL	3606 COURT ST	SIoux CITY IOWA	600	.9200	400	.7525	T-22.	..	..
PRIBYL RANDALL S	2617 FILLMORE LN	DAVENPORT IA 52804	200	.8450	100	.6900	T-22.	..	..
PRINGLE BARRY A	RM 314 HOTEL MISS	DAVENPORT IA 52801	1500	.8680	1500	.7600	20.	..	..
PRYBIL CARL JR	RR 2	RIVERSIDE IOWA	100	.6400	200	.5900	T-22.	..	..
*PULLEY WESLEY J		PALMER IOWA	2000	.9245	2100	.8366	30.	900	.7955
PULS JAMES	RR 1	MALCOM IOWA	100	.9400	100	.6600	20.5	..	..
PYLES BOB	11 WESTLAKE	COUNCIL BLUFFS IOWA	450	.9044	450	.8111	21.	200	.8000
QUINN DAN J	PO BOX 7	RICEVILLE IA 50466	100	.6700	100	.6200	T-22.	..	..
RADEL WM	607 CARROLL ST	KEOKUK IOWA 52632	2100	.9052	1900	.8600	23.5	650	.7292
*RANKIN HOWARD P	4612 OVID AVENUE	DES MOINES IOWA	2700	.9711	1200	.8508	26.5	1550	.9387
RANKIN JOHN	R R #1	NEW HAMPTON IOWA	300	.8100	..	..	T-22.	..	..
*RAPP J C	1409 S MORELAND	SHENANDOAH IOWA	400	.9025	400	.8300	21.5	..	..
RASMUSSEN JAMES	RR 2	RINGSTED IOWA	250	.8960	250	.8040	22.	50	.5000
RAY CALVIN	3015 JEFFERSON	DES MOINES IOWA	800	.9062	500	.8300	21.	..	..
RAY DICK	BOX 58	RHODES IOWA	800	.8662	800	.8337	19.	..	..
REA WARREN W	RR 1	SHENANDOAH IOWA	100	.9400	..	..	20.5	..	..
READER EARL	732 B STREET	FT DODGE IOWA 50501	400	.8625	200	.7050	T-22.	..	..
REDING GERALD	RR 1	CORWITH IA 50430	400	.8675	400	.7300	T-22.	..	..
REDING RALPH	RFD	BODE IOWA	150	.6666	150	.7000	T-22.	..	..
*REDMAN JAMES A	BOX 188	ELK HORN IOWA N	200	.9350	200	.9050	23.	50	.9200
*REEDER JAMES E JR	205 W 45TH ST	SIoux CITY IOWA	1400	.8521	1200	.8125	19.	..	..
*REEDER MARK E	205 WEST 45TH ST	SIoux CITY IOWA	100	.8900	200	.7800	22.	..	..
REEDHOLM CHARLES	BOX 143	BOXHOLM IA 50040	200	.8500	..	..	T-22.	..	..
REEVES ROGER D	109 NO 10TH ST	MARSHALLTOWN IOWA	1200	.8941	900	.7644	21.	..	..
REHM DON	RR 2	SAC CITY IA 50583	50	.8400	50	.7800	T-22.	..	..
REID JACK	2612 SUBILBE	BURLINGTON IOWA	100	.8600	..	..	T-22.	..	..
REITER WALTER	RR 2	CASCADE IOWA	..	..	100	.8500	21.	..	..
RENAUD ALBERT	BOX 163	SULLY IOWA	1100	.8845	400	.8400	20.	..	..
RENSHAW R L		BOUTON IOWA	200	.8950	200	.7850	21.	..	..
RENTSCHLER LOUIS	108 ARDEN	WATERLOO IA 50701	..	..	100	.6100	T-22.	..	..
REYNOLDS MARVIN	136 WATER	SHELL ROCK IA 50670	100	.7400	..	..	T-22.	..	..
RHOADS WARD		FREMONT IOWA	1500	.7620	1450	.6813	18.	1350	.6348
RICHARDS KENNETH	307 E GRANT	CENTERVILLE IOWA	100	.8100	150	.6666	T-22.	100	.5500
RICHEY DENNIS DR	1911 WASHINGTON AVE	IOWA FALLS IOWA	300	.9133	300	.9033	20.	..	..
RICHMOND ROY A	307 LONE TREE RD	CEDAR FALLS IA	100	.6900	100	.4800	T-22.	..	..
RICK KENNETH F	RFD 2	WINTON IOWA 52349	200	.8600	..	..	T-22.	..	..
RIEMERSMA JOHN	RR 1	TRACEY IOWA	500	.9280	300	.7566	T-22.	..	..
RIES WM	RR 1	POCAHONTAS IOWA	300	.8633	350	.8514	21.	..	..
RIMSANS JANIS MR	2020 ROSEDALE AVE	DUBUQUE IOWA	250	.8040	200	.7050	20.	..	..
*RINGLER MAX	BOX 41	BROOKLYN IOWA	7150	.9279	2075	.8525	21.5	..	..
RINGOLD STEPHEN H	2325 VINEYARD ST	BURLINGTON IOWA	1400	.8714	1300	.7476	20.5	100	.6100
RIPPERGER BERNARD	1200 N 1ST	INDIANOLA IOWA	50	.8600	50	.6800	T-22.	..	..
RISDAL BLAINE C		BLAIRSTON IOWA	..	..	100	.7200	19.	..	..
RITTENMEYER MICHAEL	1119 E COURT ST	IOWA CITY IA 52240	1300	.8607	1400	.7478	20.	250	.5680
ROBERTS DON B JR	3723 KENCREST N E	CEDAR RAPIDS IA	500	.8340	500	.6540	T-22.	100	.6500
ROBERTSON GARY L	527 NO MAIN	CENTERVILLE IOWA	750	.9266	750	.8146	22.5	300	.7166
ROBERTSON HARRY	527 N MAIN	CENTVILLE IOWA	400	.9275	400	.7675	23.	50	.7600
ROBERTSON RONALD R	515 E STATE	CENTERVILLE IOWA	500	.8560	500	.7300	T-22.5	100	.7300
ROBESON BOYD	515 W 7TH	SIoux CITY IA	100	.8400	100	.7900	T-21.	..	..
RODESCH TONY	GEN DELIVERY	REMSEN IOWA	1800	.9216	1150	.8539	24.	..	..
ROEDER HARLAN	R R	SCHALLER IOWA 51053	200	.9550	200	.9050	20.5	100	.7900
ROEDER JAMES	RR 1	SCHALLER IOWA	300	.8900	300	.8333	20.5	150	.7266
ROGERS M W	1673 13TH AVE NORTH	FT DODGE IOWA	1450	.9255	1500	.8760	22.	..	..
ROGERS M BRUCE	809 N 24TH	FT. DODGE IOWA	1150	.9556	1300	.8476	24.5	550	.8254
ROLING DR J L	113 HILLSIDE DR E	OELWEIN IOWA	400	.9375	100	.8900	22.	..	..
ROMINGER JOE D	609 W FRANKLIN ST	BLOOMFIELD IOWA	1625	.9366	1525	.8177	25.	150	.7466
ROMOSER JOHN	RT 1	KEOTA IOWA	850	.9258	700	.8485	22.	..	..
ROSS GUY		WESTFIELD IOWA	300	.9366	400	.7950	21.	..	..
ROSSIE JAMES	614 GRANT ST	IOWA CITY IOWA	1600	.9325	1500	.8633	23.5	700	.7671
ROST LEO L	934-14TH ST	MANSON IOWA	750	.8333	950	.7568	19.	550	.7109
RUBE ROGER H	2904 NEOLA	CEDAR FS IOWA	..	..	200	.8400	22.	..	..
RUBIN HARRY L	309 W LOGAN	CLARINDA IOWA	200	.8950	..	..	19.	..	..

## Iowa (Cont.)

			16-YD	AVG	HCP	AVG	DBLS	AVG
RUNDE ROBERT W	RR-2 N CASCADE RD	DUBUQUE IA 52001		**	100	.8100 T-22.		**
RUNDE DICK	1104 ALTHAUSER	DUBUQUE IOWA 52001	700	.8814	800	.8537 20.5	50	.6800
RUNDE WM C	1104 ALTHEUSER	DUBUQUE IA 52001		**	100	.8100 T-22.		**
RUNDE MELVIN R JR	2462 MINERAL ST	DUBUQUE IOWA 52001		**	200	.8700 21.5		**
RUSSELL GEORGE	613 UNION ST	IOWA FALLS IOWA	700	.8257	200	.7450 T-22.		**
RUTH WILLIAM	701 E 25TH ST SO	NEWTON IOWA 50208	1200	.8675	700	.7800 20.		**
RYAN CHUCK	4434 E DOUGLAS	DES MOINES IOWA	100	.8500	100	.9100 20.5	50	.6800
RYAN JERRY	RR 1	STANLEY IA 50671	1800	.9422	1500	.8260 25.		**
SAACKE ROBERT	RR 1	FARMERSBURG IOWA	800	.8600	800	.8625 19.5	50	.7200
SAMELSON STEVEN A	RR 1	NEWELL IA 50568	50	.7800	50	.7800 T-22.		**
SAMSON TOM		CARSON IOWA 51525	1100	.7700	900	.6877 20.	150	.6933
SAMUELS WM M	270 BLVD RD	KEOKUK IOWA	900	.9300	700	.7771 22.		**
SASS MAURICE DEAN	RR #1	NO LIBERTY IOWA	100	.8600	100	.7400 T-22.		**
SCALF DANIEL J	1400 S MAPLE	FAIRFIELD IOWA	50	.7200	50	.7200 T-20.		**
SCARFF LYLE L	310 RHEY ST	WATERLOO IA 50703	100	.6900	100	.5700 T-22.		**
SCHADE BENNIE	RR 2	POCHONTAS IOWA	1150	.9113	900	.8400 20.5	150	.6666
SCHADE CLYDE		POCHONTAS IOWA	1200	.8866	1100	.8318 20.5		**
SCHADE GARY	304 5TH AVE N W	POCAHONTAS IOWA	2100	.9319	1450	.8675 24.	750	.7893
SCHADE LESTER C		POCAHONTAS IA	250	.8960	150	.6666 T-22.		**
SCHAEFFER DONALD B	1225 SO RIVERSIDE	IOWA CITY IOWA	2350	.8310	2150	.7339 19.5	100	.4900
SCHALLAU JOHN L	1303 9TH ST	ONAWA IOWA	850	.9094	650	.8569 21.5	300	.6833
SCHENCK DAVE S	528 BROOK ST	MONTICELLO IOWA	100	.8300	200	.7600 T-22.		**
SCHERMAN J	117 NORTHVIEW AVE	OTTUMWA IOWA	300	.8900	300	.7933 20.5	100	.6900
SCHICK CARL	705 RANDOLF	REINBECK IOWA	2900	.8562	1450	.7351 19.5		**
SCHIEL FRANCIS L	605 12TH AVE	CORALVILLE IA 52240	400	.7350	300	.6066 T-22.		**
SCHLAPKOHL JERRY	RR#1	LONE TREE IOWA	100	.8600	100	.7300 T-22.		**
SCHLOEMAN JACK	810 9TH ST SW	CEDAR RAP IOWA	200	.9050	50	.8800 20.		**
SCHMIDT ROBERT M	411 2ND ST	WASHBURN IOWA 50706	100	.9600	300	.9133 21.5		**
SCHNEEKLOTH EUGENE V	RR-2	CASTANA IA 51010	50	.7800	50	.6600 T-22.		**
SCHNURR JAMES	511 NO WALNUT	NEW HAMPTON IA	400	.8350		** T-22.		**
SCHOON RUSSELL C	RR 1	PALMER IOWA	100	.7400	50	.5600 19.5		**
SCHOONDYKE JOHN	6300 S E 5TH ST	DES MOINES IA	300	.7700	350	.6457 T-22.		**
*SCHOTT DON B	RR 1	RIVERSIDE IOWA	150	.8600	150	.5866 22.5	100	.7200
SCHRADER KENNETH	BOX 3	GOOSE LAKE IOWA	100	.9800	100	.8900 T-20.		**
SCHULER MERLYN R	RR 2	STATE CENTER IOWA	100	.6400	100	.6500 T-22.		**
SCHUMACHER HEINZ	3523 HOUSTON ST NE	CEDAR RAPIDS IOWA	1700	.8658	1000	.7500 20.		**
SCHUMACHER ROBERT G	3523 HOUSTON ST NE	CEDAR RAPIDS IOWA	100	.9100	300	.7966 T-22.		**
SCHROEDER H B	925 N 6TH ST	BURLINGTON IOWA	100	.9300	100	.7700 21.		**
*SCHROEDER PAUL E	BOX 244	MCGREGOR IOWA	500	.9040	300	.7833 23.5	150	.8066
SCHUBERT ALLEN J	1046 OREGON STREET	DUBUQUE IOWA	500	.9500	700	.8900 21.		**
SCHUBERT ANDY	1046 OREGON ST	DUBUQUE IOWA 52001		**	100	.7000 T-20.		**
SCHULTZ JOSEPH	BOX 24	MELCHER IA 50163	875	.8960	875	.7805 20.	250	.6840
SCHUTT ELDRED	505-5TH AVE N E	CLARION IOWA 50525	625	.9056	675	.8281 T-22.	50	.6600
SCHWITZER ROBERT H	BOX 237	LOWDEN IOWA	1450	.8620	850	.7635 20.	600	.6950
SCONZO FRANK	ROCK VALLEY BOX 144	CENTERVILLE IOWA	175	.8228	125	.7600 20.		**
SCOTT DAN D		BRIDGEWATER IA	1350	.9533	1375	.8494 22.5	100	.7300
SCOURICK WILL J	809 2ND AVE	ACKLEY IOWA	800	.8300		** 19.		**
SEEDORF CHARLES W		STRAWBERRY POINT	4450	.9238	3150	.8196 22.5	1300	.7984
SERNETT CHARLES R		POCAHONTAS IA	100	.9400		** T-22.		**
SHADLEY EMERY L	801 10TH AVE E	OSKALOOSA IOWA	700	.8728	900	.8144 19.5		**
SHANAHAN TOM	RR 1	DUBUQUE IOWA 52001	1000	.9070	1100	.8572 21.	100	.7100
SHELBY WARREN D	1283 9TH AVE NORTH	FT DODGE IOWA 50501	550	.8800	800	.8200 22.	50	.4800
SHELDON WARD	RR 4	MARSHALLTOWN IOWA	1000	.8950	600	.7983 20.5	200	.5800
SHENPOLK JOHN	242 E DURANT ST	WALCOTT IOWA 52773	150	.7666		** T-22.		**
SHIFFLETT DAVID L	2308 ELLIS DR	IOWA FALLS IOWA	550	.8618	550	.6818 20.		**
SHILLING CRAIG	604 HICKORY TERR	KEOKUK IOWA	50	.7000	100	.6600 T-22.	50	.6000
SHRADER BERNARD T	2723 E COURT ST	IOWA CITY IA 52240	1500	.9200	1500	.8440 20.5	50	.7600
SHRADER TRUMAN B	BOX 405	HILLS IOWA	2400	.8375	1800	.7933 19.5		**
SHUMAKER GARY	SOUTH LIBERTY ST	CINCINNATI IOWA	50	.9400	50	.9000 T-22.		**
SICKEL GLENN A	2503 W 8TH ST	WATERLOO IA 50702	300	.5800	300	.3933 T-22.	100	.6100
SIMONSON MARVIN B		STRATFORD IOWA	1000	.8950	1000	.8570 20.		**
SINCLAIR JAMES D	3707 GLENN AVE	SIOUX CITY IA	200	.8450	100	.7300 T-22.		**
SKINNER HAROLD B	415 NO 9TH ST	MARSHALLTOWN IOWA	1775	.9391	1775	.8715 24.	300	.7400
SLEEP ELDON L	RR#2	BEDFORD IOWA 50833	1300	.9284	1000	.8490 21.5		**
SLEEP WILBUR D	RR 3	BEDFORD IOWA	1300	.9423	1000	.8300 23.	50	.8600
SMITH DAVID J	725 2ND AVE SE	OELWEIN IA 50662	400	.9225	300	.8300 T-22.		**
SMITH DOYLE A	601 ANGELLA	DUBUQUE IOWA 52001	200	.8150		** T-22.		**
SMITH HERBERT G	429 UNION ST	MARSHALLTN IOWA	300	.8300	300	.6900 22.5	150	.7866
SMITH HOWARD L	BOX 25	BLAKESBURG IOWA	650	.9553	550	.8290 21.5		**
SMITH LAWRENCE I	PO BOX 429	SAC CITY IA 50583	1150	.8904	1000	.8230 21.	50	.7600
SMITH MILO D	1124 GRAND COURT	DAVENPORT IOWA	250	.8320	300	.7800 21.		**
SMITH ROBERT R	BOX 123	LOW MOOR IOWA	200	.8700	200	.7450 19.		**
SMITH RONALD D	605 PERSHING ST	TAMA IOWA 52339	2350	.8791	2000	.7790 20.	950	.6684
SMITH WADE A	601 ANGELLA	DUBUQUE IOWA 52001	400	.8600		** T-22.		**
SNOOK FRED	221 PROSPECT AVE	MCGREGOR IOWA 52157	400	.8125	400	.7425 20.		**
SOLSAA BERT	1304 SO HARDING	MASON CITY IOWA	1775	.9059	1775	.8676 23.		**
*SONERHOLM MELVIN E	RR 1	STANHOPE IOWA 50246	650	.8076	850	.7858 20.5		**
SORENSEN E L		GOLDFIELD IOWA	100	.8700		** 21.		**
SPEAKE JOHN P	1905 HIGH ST	KEOKUK IOWA	100	.8800	100	.8600 22.5		**
SPENCE ELGIN	308 SHARON AVE	MARSHALLTOWN IOWA	950	.8852	750	.7840 20.		**
SPENCER LEE H	1077 27TH	DES MOINES IOWA	1450	.9289	1250	.8856 21.		**
STANEK DOUG	RFD 1	FT DODGE IOWA	1150	.9243	750	.8280 21.	100	.6900
STANEK JASON J	RR 1	FT DODGE IA	750	.6920	150	.6600 T-20.		**
STANFIELD MYLES	500 8TH ST S W	LEMARS IA 51031	400	.8075	100	.7400 T-22.		**
STANGE MARLYN	218 S HENRY	WALCOTT IOWA	350	.8085	350	.6542 T-22.	100	.5400
STANTON DUANE	721 W MAIN RT 1	NEW HAMPTON IOWA	500	.8380		** 20.		**
STANTON MONTY	721 WEST MAIN	NEW HAMPTON IOWA	800	.8937		** 20.		**
STEEL JIM	1618 60TH	DES MOINES IOWA	200	.9250		** T-22.		**
STEELE PAUL E	419 QUINCY	OTTUMWA IA 52501	950	.8463	900	.7233 22.5	250	.6760
STEELE R W	275 SOUTHGATE	DUBUQUE IOWA	200	.6700	200	.7400 20.		**
STEFFEN FRANK		RENWICK IOWA		**	100	.8500 19.		**
STEFFENSON DONALD	324 W POST RD NW	CEDAR RAPIDS IOWA	1000	.9390	900	.8422 25.		**
STEIERT DON	1838 LIBERTY	WATERLOO IA	700	.7585	400	.7150 T-22.		**
STEIERT JACKSON C	R R 3	OSAGE IOWA	900	.9122	300	.7333 23.	50	.7600
*STEIN ELDON	PO BOX 36	MANSON IOWA	1600	.9231	1550	.8574 25.5	650	.7830
STEINHOFF THOMAS	RR 2	DUNCOMBE IA 50532	400	.8475	250	.8760 T-20.	50	.8000
STEMPIEN WALTER	524 W 12TH	CEDAR FALLS IOWA	250	.9160	450	.8000 20.5	100	.5300
*STEPHENSON THOMAS D	1010 CENTRAL BX 172	TAMA IOWA	175	.8400	175	.8400 23.5	50	.9200
STEVENSON JAMES A	210 CHERRY ST	SHELL ROCK IOWA	500	.8320	1000	.8120 20.		**
STEVENSON R W		SHELL ROCK IOWA	1800	.9066	1600	.8237 20.		**
STEVENSON ROBERT L	RR 2	BRITT IOWA 50423	2225	.8871	1775	.7949 21.	1100	.7327
STEWART EDWARD	BOX 203	DENMARK IOWA	2100	.8723	2200	.7909 22.	300	.6433
STIRY ROBERT A	1237 MAGNOLIA PKWY	WATERLOO IA 50701	100	.6500	100	.5700 T-22.		**
STOCKDALE DALE	RR 2 BOX 51	ACKLEY IOWA	4775	.9445	2675	.8844 24.5	1900	.8463
STOCKDALE MERLE	RR 2 BOX 51	ACKLEY IOWA	4575	.9466	2575	.8497 24.5	1900	.8605
STOCKDALE WM G	766 7TH AVE NO	FORT DODGE IA 50501	750	.8666	600	.8350 T-22.	250	.7360
STOLLEY HOWARD	893 NEWELL AVE	MUSCATINE IOWA	100	.8900		** T-22.		**
STOLLEY JOHN	893 NEWELL AVE	MUSCATINE IOWA	100	.8700		** T-22.		**
STOREY DEAN	1127 ANSBOROUGH	WATERLOO IA 50701	200	.8850	100	.7600 T-22.		**



# Iowa (Cont.)

229

			16-YD	AVG	HCP	AVG	DBLS	AVG
STOUT EARL	RR 3	OSKALOOSA IOWA	1600	.9400	1400	.8742	23.	100 .7100
*STROY DR H E	820 S JACKSON ST	OSCEOLA IOWA	2000	.6490	1600	.6143	18.	50 .5600
STURCH RICHARD	1364 INDEPENDENCE	WATERLOO IOWA	900	.9000	900	.8855	21.5	400 .8000
STUVE BILL	724 HODGE AVENUE	AMES IOWA	750	.9280	1050	.8714	23.	50 .8600
SURBER JAMES EARL	1230 FAIRMOUNT AVE	COUNCIL BLUFFS IOWA	100	.9900	100	.9300	T-22.	100 .8100
SURBER JON EMETT	110 SIOUX	COUNCIL BLUFFS IA			100	.8300	T-22.	200 .5650
SURBER EARL	24 LAKEWOOD VILLAS	COUNCIL BLUFFS IA	300	.9133	350	.8542	T-21.	100 .8100
SVETLY JAMES		BARNUM IOWA	1600	.9125	1050	.8085	22.	100 .8100
SVOBODA ANTON J	3210-44TH ST N E	CEDAR RAPIDS IA	500	.9020	300	.8366	T-22.	200 .5650
SWAILES C D	405 E WASHINGTON	MT PLEASANT IOWA	450	.8866	350	.8285	19.5	100 .8200
SHALLOW WAYNE		EARLHAM IOWA	1250	.8928	1150	.8260	20.	400 .7875
SWANSON ELVIN C		SWEA CITY IOWA	50	.7800	100	.8100	20.	50 .6400
SWANSON HAROLD G		ARMSTRONG IOWA	950	.9578	900	.8566	26.	150 .8333
SWARTZ LARRY	913 2ND AVE SW	OELWEIN IOWA 50662	1500	.9146	1100	.8572	21.	50 .5200
SWENSON DEAN L	PO BOX 184	CALLENDER IOWA	200	.9500	200	.8400	20.	50 .7200
TAYEK JIM	RR 1	MC GREGOR IOWA	4850	.9542	2350	.8659	24.	100 .8200
TAYLOR DERALD	RR 1	WINTHROP IOWA	100	.8400	100	.7500	20.5	200 .8550
*TAYLOR GARRY E	1316 S CAROLINA	MASON CITY IOWA	100	.9300	100	.8300	22.	150 .7800
TAYLOR KEITH L	323 MARKET	PRAIRIE CITY IA	125	.9600	125	.8960	T-22.	100 .8200
TAYLOR RONALD	412 PEARL	ONAWA IOWA	1050	.8742	650	.7461	20.5	50 .6000
TELFORD LARRY	RR 1	OTTOSEN IA 50570	250	.8800	350	.7542	T-22.	50 .6400
THARP BERLE W	1010 13TH AVE	MARION IOWA	300	.8033	200	.7450	20.	50 .7200
THODEN JIM	1009 2ND AVE NO	HUMBOLDT IA 50548	250	.9120	300	.8000	T-22.	50 .7800
THOMPSON BEN G	1020 LINDEN	CHARITON IOWA 50049	775	.8877	775	.8129	21.5	100 .8200
THOMPSON GARY L	415 S 3RD AVE W	NEWTON IOWA 50208	350	.8942	275	.8109	20.5	200 .8550
THOMPSON DALE L	RR 2	GILMAN IA 50106	100	.8400	100	.6900	T-22.	150 .7800
THOMPSON R A DR		BODE IOWA 50519	200	.9150	250	.7600	T-22.	50 .7800
THOMSEN ANDREW LOYD	BOX 7	LOW MOOR IOWA	500	.8940	175	.7200	19.5	100 .8200
THOMSEN ANDY	BOX 7	LOW MOOR IOWA 52757	2300	.9539	2000	.8025	25.5	200 .8550
THOMSEN KEITH	BOX 7	LOW MOOR IOWA	1950	.9528	1550	.8425	23.5	150 .7800
*THOMSEN LESTER		AVOCA IOWA	400	.8850	500	.7960	23.	100 .8200
THORSRUO CHUCK	338 CATARACT #11	WATERLOO IOWA			100	.8200	T-22.	950 .7936
THUROW FRANK S	501 STATE	OSAGE IOWA	2700	.8474	1100	.7672	18.5	50 .6600
*THURWANGER WILLIAM	BOX 72	MC CAUSLAND IOWA	3850	.9355	3050	.8170	22.5	100 .8200
TIEDEN DUANE	RTE 2	ELKADER IOWA 52043	400	.9525	700	.8200	21.	50 .6600
TIMM RONOLD W	115 MCCLELLAN ST	TAMA IOWA 52339	500	.9140	300	.7533	20.5	100 .9300
TIMMER RANDY	3700 28TH ST #64	SIOUX CITY IA	200	.9450	200	.8250	T-22.	100 .9300
TODEY RAYMOND	509 CHESTER AVE	OTTUMWA IOWA	225	.9511	525	.8533	22.	100 .9300
TORNEY GARY	BOX 151	RICEVILLE IOWA	600	.9533	600	.7366	27.	100 .9300
TOW TIM	209 SO ADAMS ST	ROCK RAPIDS IOWA	700	.7842	500	.7520	18.	100 .9300
TRACHT CLARENCE O	RR 1	FAIRFIELD IOWA	50	.7800	50	.7200	T-22.	100 .9300
TREINEM THOMAS		LAMARS IOWA	500	.9380	200	.9050	T-22.	100 .9300
TRULSON JIM	PO BOX 345	BRITT IOWA	2625	.9261	2175	.7986	25.	100 .9300
TRZYNSKA ERNEST	BOX 143	MANSON IOWA	150	.7866	150	.7533	19.	100 .9300
TUCKER ALAN	RR 1	PELLA IOWA	275	.9527	150	.8600	20.	100 .9300
TUCKER JOHN B	RR 1	PELLA IOWA	825	.7575	725	.7103	19.5	100 .9300
TUECKE WILLARD		GUTTENBERG IOWA			200	.8000	19.	100 .9300
TYNER WAYNE R	2023 SUMMER ST	BURLINGTON IOWA	1300	.9446	1500	.8753	23.5	100 .9300
UHL LEONARD H	1308 SO ST AUBIN	SIOUX CITY IOWA	500	.9080	300	.8333	20.	100 .9300
UHRICH DAVE	RR 1	GUTTENBURG IOWA	400	.8950	300	.8300	23.	100 .9300
UHRICH MELVIN D	RT 1	GUTTENBERG IOWA	1950	.7938	1750	.7314	19.	100 .9300
ULM MICHAEL	812 NO SPRUCE	CRESTON IOWA	600	.8900	400	.8400	T-22.	100 .9300
UNDERWOOD JOHN N	454 S WILLARD	OTTUMWA IOWA	1200	.8941	850	.8188	19.5	100 .9300
*UNDERWOOD STEVEN J	454 S WILLARD	OTTUMWA IOWA	3300	.9433	2300	.8295	27.	100 .9300
VANCE KENNETH J	801 E 9TH ST	MUSCATINE IA	200	.8900	200	.6900	T-22.	100 .9300
VAN ENGIEHOVEN JERRY	1303 TRACY LANE	IOWA CITY IOWA	150	.8133	150	.6933	20.	100 .9300
VANNATTA ROBERT L	611 CLARK ST	CHEROKEE IOWA	1350	.9133	1300	.7823	21.	100 .9300
*VANPELT FRED C	BOX 36	DES MOINES IOWA	850	.9329	750	.7653	26.	100 .9300
VAN RYSHYK DENNIS L	RR 1	CARLISLE IOWA	50	.8600	100	.6700	T-22.	100 .9300
VANWYNGARDEN G L	MAIN ST BOX 165	MANSON IOWA	250	.8840	200	.8300	21.5	100 .9300
VIBBARD JESSE	BOX 26	LISCOMB IOWA	800	.8437	700	.7314	20.	100 .9300
VIELKER WAYNE A	614 7TH AVE N W	INDEPENDENCE IOWA	200	.9600	200	.9150	22.	100 .9300
VOGT DAN	535 GRAND BLVD	EVANSDALE IOWA	1500	.9293	1300	.8138	26.	100 .9300
VOGT JAMES	332 BRENTWOOD CT NE	CEDAR RAPIDS IOWA	100	.9200	200	.7850	20.5	100 .9300
VOGT ROBERT C	R 3	GRINNELL IOWA 50112	100	.8300	100	.8000	T-22.	100 .9300
VON LIENEN DEAN	R 3	WILLIAMSBURG IOWA	200	.9150	200	.8100	22.	100 .9300
VORHIES GEO A	103 SO D ST	FAIRFIELD IA 52556	50	.5600	50	.4400	T-22.	100 .9300
VORNKAHL ERNEST	301 N 16TH	KEOKUK IOWA 52632	50	.8600	150	.6733	T-22.	100 .9300
VORWERK JAMES E	1202 AETNA	BURLINGTON IOWA	1100	.9490	1100	.8645	24.5	100 .9300
VRBSKY LOUIS	RR #2	FARRAGUT IOWA	1400	.8800	1250	.8024	21.	100 .9300
WAGNER CLARENCE A	1060 THIRD AVE SE	CEDAR RAP IOWA	100	.7600	100	.6400	21.	100 .9300
WALKER ALBERT	RR 1	DEWITT IOWA	1000	.8480	1000	.7660	19.	100 .9300
WALKER G W JR	1222 NORTHEY ST	WATERLOO IOWA 50703	1900	.8194	1500	.7660	19.	100 .9300
WALKER GENE R	5451 FOULK RD	WATERLOO IOWA 50702	1800	.9505	1500	.8340	23.5	100 .9300
WALKER RICHARD L	RR 1	DEWITT IOWA	350	.9457	150	.7666	21.5	100 .9300
WALKNER BILL	BOX 301	HARDY IOWA	950	.8431	1200	.8433	19.5	100 .9300
WALLACE DEAN		ELLIOTT IOWA	300	.8166	700	.8542	19.5	100 .9300
WALLACE E L	1910 FILLMORE	DAVENPORT IA	2350	.9166	1900	.7700	23.	100 .9300
WALLNER H H		PALMER IOWA	50	.6600			18.	100 .9300
WALSH HOWARD	4122 SHERIDAN AVE	DES MOINES IOWA	575	.8626	575	.8469	20.	100 .9300
WALTER A J		MCCLELLAND IA	250	.6680	50	.4400	T-20.	100 .9300
WALTER GLENN J		MCCLELLAND IOWA	300	.8966	150	.8266	20.	100 .9300
WALTON TOM E	1405 10TH AVE	BELLE PLAINE IOWA	1075	.8734	975	.7897	22.	100 .9300
WARDEN LYNN L	202 N 15TH ST	MARSHALLTOWN IOWA	475	.7515	475	.6631	T-22.	100 .9300
WARREN GORDON	BOX 13	SUTHERLAND IOWA	450	.8933	450	.7444	20.	100 .9300
WARREN LARRY L	RFD 1	HAMBURG IOWA 51640	850	.9200	750	.8346	20.	100 .9300
WATSON W T	RR 1	OXFORD IOWA	200	.7950	100	.8200	20.5	100 .9300
WEABLE DUANE L	374 HAMPDEN DR N E	CEDAR RAPIDS IOWA	200	.8600			T-22.	100 .9300
WEABLE STEPHEN S	6520 BOXWOOD LN NE	CEDAR RAPIDS IA			100	.7200	T-22.	100 .9300
WEAVER JOHN R	W 521 N 7TH	ESTERVILLE IOWA	950	.9263	750	.8240	21.5	100 .9300
WEBB DOUGLAS	935 TOWNSEND AVE	WAPELLO IOWA	500	.8520	500	.7640	T-22.	100 .9300
WEBER KEITH E	1301-B-AVE NW	CEDAR RAPIDS IOWA	1900	.9573	1500	.8660	24.	100 .9300
WEBER ROBERT JR	1412 5TH ST	CAMANCHE IA 52730	500	.8800	100	.8000	T-22.	100 .9300
WEBSTER DANIEL	1401 9TH ST	ONAWA IOWA	1400	.8935	1000	.7960	20.5	100 .9300
WEBSTER DAVID		ONAWA IOWA	100	.6300	100	.5300	T-22.	100 .9300
WEICHERS ROBERT	121 5TH S E	HAMPTON IOWA	400	.9150	400	.9000	21.	100 .9300
*WEINER RONALD J	2840 OAKCREST	DUBUQUE IOWA 52001	1100	.8972	900	.8333	22.5	100 .9300
WEISER JOHN V JR	101 SHERMIN DR	ANKENY IA 50021	250	.8600	150	.8333	T-21.	100 .9300
WELDIN RONALD G	104 10TH ST NE	HAMPTON IOWA	100	.8900	100	.6500	T-22.	100 .9300
WELDIN W E	RR 4	OSAGE IOWA	1500	.8413	1000	.7900	20.	100 .9300
*WELLS DONALD E	1429 2ND AVE	DES MOINES IOWA	1300	.8546	300	.7000	18.	100 .9300
WENNDT EUGENE	316 5TH AVE	CLARENCE IOWA	1450	.8593	1650	.8181	23.	100 .9300
WESSEL RAY J		PALMER IOWA	750	.8693	850	.7964	19.	100 .9300
WESSELS HARRY JOHN	RR-2	JESUP IA 50648			200	.7500	T-22.	100 .9300
WESSELS DR WM R	403 ORCHARD DRIVE	MARSHALLTOWN IOWA	1150	.8747	1350	.8148	20.	100 .9300
WEST ERNEST M	1533 CLAY	DAVENPORT IOWA	2550	.8615	2200	.7886	20.	100 .9300
WEYDERT DWAIN E		BODE IOWA 50519	400	.8875	750	.7920	21.	100 .9300
WHITMAN STEVE	633 BLISS	IOWA FALLS IOWA	50	.7400	50	.6000	T-22.	100 .9300
WHITTEN KYLE	1524-55TH	DES MOINES IOWA	500	.8680	1175	.8527	21.	100 .9300

## Iowa (Cont.)

			16-YD	AVG	HCP	AVG	DBLS	AVG
*WHITTERS PAUL E	RR 3	CEDAR RAPIDS IOWA	500	.9680	300	.8866	23.5	..
WICKLIFF DON	809 S PATRICK	KNOXVILLE IOWA	2575	.9669	2325	.8352	27.	1350 .8355
WICKMAN BOYD W	2223 PARK LANE	WEST DES MOINES IA	100	.9400	100	.8900	25.	..
WIELAND LESTER	BOX 34	RIVERSIDE IA 52327	1050	.9000	1050	.8142	22.5	50 .7400
WIENER WILLIAM	RR 1	FENTON IOWA 50539	50	.6600	100	.3900	T-22.	..
WIESE ELMER D	PO BOX 36	VAIL IOWA	200	.8650	100	.8400	19.5	..
WILD M G	BOX 57	LANSING IOWA	900	.8811	800	.7887	20.	100 .7700
WILDMAN JOHN A	BOX 795	ELKADER IA 52043	300	.7000	..	T-22.	..	..
WILDMAN ROBERT E	412 WEST 3RD ST	CRESCO IOWA	..	..	100	.6300	T-22.	..
WILKINSON LEAMON E	305 EAST 8TH ST	MUSCATINE IOWA	100	.8900	..	T-22.	..	..
WILKISON GARY	1314 9TH ST	HAWARDEN IA 51023	200	.9600	200	.7600	T-22.	..
*WILLCOCKSON EDWIN	BOX 244	SIGOURNEY IOWA	1025	.9024	875	.8160	19.	450 .7333
WILLCOX JOHN M	539 POLK BLVD	DES MOINES IA	200	.8750	100	.7400	T-22.	..
WILLIAMS C T	715 W CALL	ALGONA IOWA	100	.7200	..	19.	..	..
WILLIAMS GUY JR	2116 CAROLINA DR NE	CEDAR RAPIDS IA	100	.7900	..	T-22.	50 .7000	..
WILLIAMS JERRY H		BOONEVILLE IA	100	.8500	..	T-22.	..	..
WILLIAMS LARRY J	305 NORTH 12TH AVE	MARSHALLTOWN IOWA	1625	.9027	1425	.8210	21.5	100 .6800
WILLIAMS THOMAS S	812 N JOHNSON	OTTUMWA IOWA	2775	.9502	2425	.8094	26.5	300 .7966
WILLIAMSON CLAIRE	347-4TH N W	FORT DODGE IOWA	2300	.8256	2350	.7919	19.	100 .4800
WILLMES JOHN L	231 EAST 25TH ST	DUBUQUE IA 52001	200	.9300	200	.7950	T-22.	..
WILSELF MARVIN D	BOX 3	OXFORD JUNCTION IA	200	.8850	200	.8000	T-22.	..
WILSLEF MELVIN		WYOMING IOWA 52362	750	.8533	700	.7942	20.	50 .6800
WILSLEF NORMAN		WYOMING IOWA	1200	.8658	900	.8244	21.5	100 .7500
WILSON DELBERT K	816 3RD AVE S W	DELWEIN IOWA 50662	100	.8100	100	.8200	19.	..
WILSON ERNEST R	692 UNIVERSITY AVE	DUBUQUE IA 52001	900	.7600	700	.7300	20.	..
WILSON MARVIN D	BOX 96	RYAN IOWA	2150	.8758	1950	.7871	20.5	..
WILSON ROBERT	220 NO 8TH ST	ESTHERVILLE IOWA	550	.9000	650	.6846	21.	..
WILSON VERNE		MORNING SUN IOWA	150	.7666	350	.6200	T-22.	..
WINTER DR D H	108 MED ARTS CTR	MARSHALLTN IOWA	2175	.9374	1875	.8533	24.	750 .8266
WINKEY STEVE	504 2ND AVE NW	DELWEIN IOWA	1800	.9027	1300	.8784	21.	300 .7900
WINN CALVIN	R 3	NEWTON IA 50208	450	.9377	450	.8222	T-22.	..
WINWOOD KENNETH		ALEXANDER IOWA	700	.9328	..	21.	..	..
WISCHMEIER ALLEN	1209 CAMPBELL	BURLINGTON IOWA	500	.7500	700	.7028	18.	..
WITT RAMON	1460 CURTIS	DUBUQUE IOWA	1300	.9076	500	.8020	20.5	200 .8500
WONICK RICHARD	RR 2	IOWA CITY IOWA	600	.8233	600	.7783	20.	..
WONSMOS JOHN		JOICE IOWA	200	.8450	400	.8550	20.5	..
WOOD TOM D	1415 MADISON ST	CEDAR FALLS IOWA	1825	.9128	1275	.8172	23.	300 .7000
WOODARD JAMES R	510 C AVE WEST	OSKALOOSA IOWA	450	.8066	350	.6200	T-22.	50 .4000
WORK FRANK J	1321 W 19TH	SIOUX CITY IOWA	1500	.8446	600	.7633	20.	200 .6950
WORRELL S MARVIN	MAIN ST RD	KEOKUK IOWA 52632	100	.7600	100	.6300	T-22.	..
WRIGHT THOMAS E	1117 HAROLD DR S E	CEDAR RAPIDS IA	900	.9200	500	.8040	21.	250 .7360
WUETHRICH DAVID M	2110 NORTH TOWNE CT	NE APT 7	200	.9100	200	.7050	21.5	..
YEAGER MICHAEL A	RR-1	LONG GROVE IA 52756	100	.9000	100	.7900	T-22.	..
YEAKEL L W	2500 TIFFIN	DES MOINES IOWA	700	.9428	400	.8575	20.5	..
YOUNG EARL	RR 1	OAKVILLE IOWA	200	.9350	200	.8750	22.5	100 .8000
YOUNG KENNETH LEE	3318 MAGNOLIA CRT	BETTENDORF IOWA	200	.8400	200	.7100	T-22.	..
ZAHREN CHARLES	BOX 264	SUTHERLAND IOWA	..	..	100	.7800	20.	..
ZEGERS TIM	PO BOX 443	KILLDUFF IOWA	1525	.8734	1025	.8429	19.	450 .7933
ZEIGLER EARL	RFD 2	ALGONA IOWA 50511	950	.9357	900	.8811	21.5	50 .7200
ZILM MARLIN	2768 17TH AVE N	FT DODGE IOWA	150	.9600	150	.9400	21.	..
ZIMMER CRAIG	700 1ST ST WEST	INDEPENDENCE IA	200	.7500	400	.6200	T-22.	..
ZIMMER HOWARD D	RR 4	CHARLES CITY IOWA	700	.8442	400	.7600	20.5	..
ZINKE DON	260 GRAY	HAUKEE IOWA	675	.9659	275	.9090	20.5	..
ZINSER GEORGE R	RR 3	CEDAR RAPIDS IOWA	100	.7900	100	.7700	19.	..
*ZIRKELBACH J J	1216-8TH AVE SOUTH	CLINTON IOWA	950	.9147	1600	.8500	24.	..

## KANSAS

## Women

ALLEN JUDY	28 EASTWOOD DR	HUTCHINSON KANSAS	2000	.8300	300	.8500	18.	..
BAILEY MARGARET	RT 1 BOX 100	WAKARUSA KANSAS	1000	.9150	300	.8733	19.	350 .7257
BAKER CHARLOTTE	BOX 565	ASHLAND KANSAS	1100	.7936	300	.7800	20.	..
BALDOCK TAMARA		DELPHAS KANSAS	100	.7100	..	18.	..	..
BALDOCK THELMA M		DELPHOS KANS	..	..	100	.7000	18.	..
BECK DONNA	RR 1	BUSHTON KAN	1000	.7750	500	.7500	18.	..
BLASI LINDA K	11209 W 54 HWY	WICHITA KANSAS	100	.2700	..	T-18.	..	..
BLASI PAMELA	11209 W 54 HWY	WICHITA KAN 67209	1300	.7323	775	.7161	18.	..
BOWERS CHARLOTTE	1603 SYCAMORE	SALINA KANSAS	200	.8200	..	18.	..	..
COOK MARCELLA B	609 E 11TH	WINFIELD KAN 67156	2700	.9429	1900	.8589	25.	2050 .7648
CUSTER DIANE	RT 1 BOX 34	EUDORA KAN 66025	200	.7750	200	.7350	T-18.	..
DENNIS DORIS	1550 PHYLLIS LANE	WICHITA KANSAS	1000	.7560	600	.7900	18.	..
DESTER MILLEY	RR 1	MOONDRIDGE KANSAS	100	.8400	..	T-18.	..	..
DOWNUM KAREN E	RT 3	CALDWELL KANSAS	500	.7840	..	T-18.	..	..
FISHBURN JAN	553 W HOULA	OLATHE KANSAS	..	..	100	.9200	T-19.	..
FRAKES CHARLENE	BOX 458	DESOTA KAN 66018	100	.7100	100	.6700	T-18.	..
GIBSON ADEL M	1950 PAGE	SALINA KANSAS 67401	500	.7780	200	.7850	18.	..
GORDON PHYLLIS	BOX 124	COLONY KANSAS	1300	.7446	850	.7541	18.	..
HEATH FAYE	RTE 3	JUNCTION CITY KAN	200	.8600	400	.8525	18.	..
HUBBELL THELMA	1155 CHARITON	KINGMAN KAN 67068	500	.6480	400	.7425	T-18.	..
*JARVIS IVA		PHILLIPSBURG KANSAS	1500	.8826	700	.8085	22.	850 .8529
KIRPATRICK MARGIE	224 E 1ST	NEWTON KANSAS	4000	.8532	1400	.8400	19.	..
*KLUG NAOMI	THE EYRIE	13300 W 71 ST	1000	.8400	600	.7733	18.	..
KNOTT MARY ANN	8720 BIRCH LANE	PRAIRIE VILLAGE KAN	2700	.8114	1300	.8000	18.	..
KREGER RHONDA	812 MORRISON	DODGE CITY KANSAS	300	.7100	100	.6800	T-18.	..
LEAVENDUSKY MICHAEL E	736 SOUTH GREEN	WICHITA KAN	..	..	200	.8600	21.5	..
MASON LINDA S	R 1 BOX 129	OLATHE KANSAS	1300	.8823	1100	.8809	19.5	500 .7560
OBRYON LAWANDA C	1004 8TH	BALDWIN KANSAS	300	.8833	200	.8350	18.	..
O BRYON MARY	RTE 3	BALDWIN KANSAS	1500	.8946	1000	.8880	20.	450 .6400
OLLIFF CAROL	410 N BROWN	NORTON KANSAS	100	.7200	..	T- .	50 .5800	..
PARKER CAROLYN E	8139 HEMLOCK	OVERLAND PARK KAN	..	..	100	.5600	T-18.	..
*PFOST GLADYS	RT 2 BOX 45	PHILLIPSBURG KANSAS	3550	.9267	1750	.8840	20.5	750 .7240
RICHESON MARY	504 MAPLE BOX 625	OTTAWA KAN 66067	200	.3600	..	T-18.	..	..
ROWLAND OPAL	EMINENCE R T	GARDEN CITY KANS	700	.8671	500	.7280	22.5	300 .7266
SCHMIDLING BETTY A	RT 4 BOX 93	LEAVENWORTH KANSAS	..	..	200	.6350	18.	..
SCHMIDT CARLENE	RT 2	GREENSBURG KAN	200	.6600	..	T-18.	..	..
SKIBBE KATHLEEN	R 2	SCOTT CITY KANSAS	100	.8100	300	.6700	T-18.	..
SLATTERY CARMELITA	NO STAR RT	SYRACUSE KANSAS	2400	.9441	2500	.9064	22.	1500 .8260
SMARSH ANNE	1715 W 27TH ST SO	WICHITA KAN 67217	1200	.7508	..	T-18.	..	..
SMITH BARBARA J	BOX 263	GARDEN PLAIN KAN	1800	.7933	400	.8075	18.	..
SMITH E LOUISE	3127 SO FERN	WICHITA KAN 67217	1300	.8123	1100	.7636	19.	..
STRAUB JACQUE	722 HOMEWOOD	EMPORIA KAN 66801	400	.8300	..	T-18.	..	..
WEAVER KATHERINE	611 FIRST ST	OSAWATOMIE KANSAS	400	.7000	300	.6966	T-22.	..

# Kansas (Cont.)

231

		16-YD	AVG	HCP	AVG	DBLS	AVG		
WIGGINS MARY ALICE	330 E 14TH	CONCORDIA KANSAS	2000	.8485	400	.8275	18.	200	.7050
*WRESTLER BETTY	103 BRIDGE	HUMBOLDT KANSAS	600	.9333	1200	.8975	19.5	100	.5500
*YOWELL JO ANN	BOX 327	DELPHOS KANSAS	100	.8000	100	.8400	18.		..
<b>Men</b>									
ADEE RAY	400 NORMANDY RD	NEWTON KANSAS 67114	1300	.8161	700	.8342	20.5		..
ALEXANDER JOHN	1305 FAIRLANE	LAWRENCE KANSAS	100	.8500	300	.8666	20.		..
ALLEN EMMETT	28 EASTWOOD DRIVE	HUTCHINSON KAN 67501	3600	.9222	2300	.8817	23.	1600	.7387
ALTVATER ELWARD	BOX 328	HAVEN KANSAS	2600	.8869	1700	.8523	20.5	700	.6385
ALTVATER KIM N	RR 2	HAVEN KAN 67543	1000	.9190	900	.8433	21.	300	.7833
AMBROSE RICHARD R	2710 AMHERST	MANHATTEN KANSAS		..	1000	.8400	25.		..
AMSPACKER MARLIN D	525 W 45TH ST N	WICHITA KANSAS	1100	.9109	700	.8600	20.	100	.8800
ANDERSON CHARLIE	BOX 117	STANLEY KAN 66080	200	.9050	100	.8200	T-22.	100	.8000
ANDERSON JOHN F	122 N OAK	GARNETT KANS	600	.9183	900	.8455	23.		..
ANDERSON RUSTY	1110-19ST BOX 446	BELLEVILLE KANS	600	.9333	300	.8533	26.	800	.9287
ARNDT NICHOLAS	3663 W 13TH # 3V	WICHITA KANSAS	1500	.9366	900	.9088	22.5		..
ARNETT PHILLIP J	424 N JEFFERSON	ANTHONY KANSAS	2000	.9855	1300	.8384	25.5	1400	.9142
ARP ARNOLD	719 N 80TH TERR	KANSAS CITY KANSAS	500	.7700	400	.7950	20.		..
ARTHUR W G	BOX 78	BURLINGTON KANSAS	200	.9100	100	.7100	T-22.		..
ASHMORE JOHN		SYRACUSE KAN 67878	100	.9300	100	.8800	T-22.		..
ATCHISON GARY L	601 W 57TH LOT 15	TOPEKA KAN 66609	700	.9457	1000	.8800	21.	500	.8000
ATKINSON DALE	RR 3	TONGANOXIE KANSAS	100	.9300	100	.8600	T-22.		..
AVERY DJANE R	RTE 5	ABILENE KAN 67410	400	.8175	200	.8000	T-22.		..
*BAILEY DAVE	RR 1	WAKARUSA KANS	1300	.9476	700	.8485	26.	800	.8387
BAILEY DAVID M	RT 1 BOX 100	WAKARUSA KANSAS	1500	.8933	500	.8860	18.	200	.7250
BAILEY EVERETT	1422 NEW YORK	LAWRENCE KAN 66044	100	.8400		..	T-22.		..
BAKER JAMES R	BOX 565	ASHLAND KAN 67831	1800	.7483	900	.7311	18.	400	.5550
BAKER KEITH D	5827 SO HYDRAULIC	WICHITA KANS		..	300	.8833	25.5	100	.8600
*BAKER ROBERT M	BOX 565	ASHLAND KANSAS	1800	.9355	1300	.8400	25.	1450	.8103
*BALDOCK LAMOINE		DELPHOS KANSAS	600	.8750	900	.8200	25.	100	.7700
BALL DENNIS L	1123 CLAFLIN RD	MANHATTEN KANSAS	200	.8700		..	T-22.		..
*BALLARD ROBERT E	444 S WESTVIEW	DERBY KANSAS	3700	.9448	2200	.8531	25.	1950	.8235
BARINGER C B	202 HUDSON	BURLINGTON KANSAS	200	.9200	200	.8300	21.	100	.6500
*BARNEY SOB	422 EAST FLORIDA	GREENSBURG KANSAS	2800	.9414	1000	.9230	22.5	1000	.8180
BARTLETT STEVE	520 N PARK	STAFFORD KAN	300	.9000	400	.7725	T-22.		..
BARTON GEORGE	BOX 786	EL DORADO KANSAS	1900	.9084	400	.8000	20.		..
BASTION NORMAN L	R R 5	PAOLA KANSAS	1500	.9840	400	.8950	27.		..
BAXTER GEORGE W	304 HUDSON	GARDEN CITY KAN	100	.9100	400	.9000	21.		..
BEACH RONALD L	RT 1	MAPLE HILL KANSAS	600	.9083	400	.8800	21.5	100	.7000
BEAUMONT WARREN E	% EARL B WILLIAMS	RT 3	1300	.9069	1100	.8800	20.		..
BEAVERS JAMES E	1226 N JEFFERSON	JUNCTION CITY KAN	1400	.8907	900	.8622	20.		..
BECK CLYDE E	644 S OHIO	SALINA KAN 67401	700	.8685	600	.6400	T-22.		..
BECK DWIGHT	RR #1	BUSHTON KANSAS	1600	.9050	1000	.8570	20.	100	.5700
BECK STANLEY E	2033 QUINCY	SALINA KAN 67401	400	.6175		..	T-		..
BECKMAN PAUL	328 MORSE DR	PHILIPSBURG KANSAS	300	.8933		..	T-22.		..
BEDENBENDER DAVID	RR1	NEOSHO FLLS KAN	200	.8750		..	T-22.		..
BELDEN GLENN	BOX 278	JEWELL KANSAS	500	.8960	400	.8275	21.		..
BENDER EDDIE	1923 MONROE	GREAT BEND KANS	200	.9750	100	.9100	22.5	100	.9000
*BENTON BERNARD E	ROBINSON	KANSAS	500	.8900	300	.8100	23.5	100	.7500
*BERGQUIST R DEWAIN		WESKAN KANSAS	200	.9400	400	.8750	22.		..
BIGGS BRETT	967 7TH ST	PHILIPSBURG KANSAS	100	.7300		..	T-22.		..
BISHOP GARY F	3140 SO 28TH	KANSAS CITY KANSAS	1100	.8309	900	.7955	20.	350	.6485
BLAINE RANDALL J	BOX 163	DESOTO KAN 66018	100	.8900		..	T-22.		..
BLASI KENNETH J	11209 W 54	WICHITA KANSAS		..	200	.9400	25.	200	.7400
BLASI STANLEY	11209 N HIWAY 54	WICHITA KANSAS	1300	.9030	1000	.8990	23.	400	.7525
BLASI THOMAS	11209 W 54 HWY	WICHITA KANSAS	1900	.9168	1500	.9080	24.5	950	.7642
BLASI STEVEN	11209 W 54 HWY	WICHITA KANSAS	600	.8883	300	.8666	19.		..
BLASI VERNON J	11209 W 54TH HIWAY	WICHITA KANSAS	2300	.9587	1700	.8458	27.	1100	.8509
BLAUFUSS FRANCIS	RR 1	WEST PHALIA KANSAS	500	.9180	500	.7260	20.5		..
BLEDSON DAVID L	7231 GIBBS ROAD	KANSAS CITY KANSAS	2900	.9641	2100	.8704	27.	1600	.8918
BLEVINS RAY S	2240 S MINN SO CT	WICHITA KANSAS	600	.8766	400	.8475	21.		..
BLUNDELL DON D JR	R 5 BOX 215	PAOLA KANS	300	.9600	200	.8800	24.		..
BOAN BRADLEY R	5523 INLAND DR	KANSAS CITY KAN	300	.8700	100	.7200	T-22.		..
BOETTERER W F	630 W 25TH NO	WICHITA KAN 67204	200	.8350		..	T-22.		..
*BODDINGTON CRAIG T	8746 LAFAYETTE	KANSAS CITY KANSAS	700	.9800	600	.8983	25.	350	.9228
BOETTGER W A	7912 DUBLIN CT	WICHITA KAN 67206	100	.8000		..	T-22.		..
BOHL DONALD	LAKIN KAN		400	.9400	500	.9240	19.5		..
BOHL FRED		LAKIN KAN	500	.8860	400	.8225	T-19.		..
BOHRER ANDREW	RR 3	HARPER KANSAS	3100	.9506	2900	.8848	23.	1850	.8562
BOLSTAD RODNEY G	RFD 2 BOX 124	HILLSBORO KAN	1800	.8805	1400	.7785	20.		..
BOND GERALD G	1109 LINCOLN	TOPEKA KANSAS	300	.9333	100	.8900	24.		..
BONNER JIM	400 S UNION	STAFFORD KANSAS	1100	.9163	600	.9033	20.		..
BOWERS G A	1603 SYCAMORE	SALINA KAN 67401	4700	.9400	3450	.8733	24.	1550	.8103
BOYD RONALD	2058 CREST	WICHITA KAN 67207	100	.8800	100	.9000	T-22.		..
*BOYLE JOHN B	614 NEWPORT RD	HUTCHINSON KANSAS	2700	.8288	1500	.8160	19.		..
BRACELIN KEITH W	14TH & MAIN	GOODLAND KAN	2500	.9288	2100	.8714	23.	1450	.8193
BRACELIN RODNEY		ST FRANCIS KANSAS	600	.9433	300	.9200	20.5	100	.7400
BRACELIN BILL	311 WARD AVE	NORTON KANSAS	2700	.9066	2400	.8533	20.5	1000	.7900
BOZARTH JOHN	1215 THURSTON	MANHATTAN KANSAS	1600	.9287	1800	.9072	23.5	2100	.8928
BRACK BOB	407 S JEFFERSON	PLAINVILLE KANSAS	2300	.9043	500	.8400	21.	350	.7628
BRACK HARRY SR		LEOTI KANSAS	700	.8828	700	.8785	19.5		..
BRACK HARRISON B	614 E 3RD STREET	HOISINGTON KANSAS	1000	.9400	400	.8700	22.5		..
BRACK MARLYN L	7042 E KELLOGG APTF	WICHITA KANSAS	700	.8785	200	.7400	19.		..
BRADSHAW CHARLES H	1505 W OKLAHOMA AVE	ARKANSAS CITY KAN		..	100	.9700	21.		..
*BRAMBLETT D L	1652 S SPRUCE	WICHITA KANS	2900	.9296	1800	.8400	23.5	900	.7555
BREHM FRED	R R 2	PRATT KANSAS	300	.8866	500	.8420	21.		..
BREHM GARY	RR 2	PRATT KANSAS	900	.9600	800	.8925	24.5	250	.8560
BREHM GENE	818 SO PINE	PRATT KANSAS	100	.9000		..	21.5		..
BREHM ROBERT G	RFD #2	PRATT KANS	100	.8600	300	.9233	21.		..
BREHM RONALD D	RR 2	PRATT KANSAS	400	.8550	100	.8600	19.		..
BREIT JAMES W	1000 VIRGINIA LN	OLATHE KANSAS 66061	700	.8528	200	.7300	20.		..
BRINK MICHAEL R	BOX 49	DOVER KANSAS	100	.6200		..	T-22.		..
BRISTER DEWAYNE	416 E STAFFORD ST	STAFFORD KANSAS	100	.9300	100	.7300	T-22.		..
BROCK W DEAN	ROUTE 2	CHANUTE KS 66720	400	.9600		..	24.		..
BRODECKER ALLEN L		WICHITA KANSAS	700	.6542		..	T-22.		..
BROOKS DOYLE	9723 ENGLAND DR	OVERLAND PARK KAN	100	.9500	200	.7450	T-22.		..
BROWN DILLARD	1025 NEOSHO	BURLINGTON KAN	1200	.9066	500	.6920	21.	100	.8500
BROWN MARVIN DUANE	202 E 1ST	SO HUTCHINSON KANS	500	.9160		..	T-22.	250	.8240
*BROWN JAMES	BOX 325	GARNETT KAN 66032	2400	.9341	1700	.8470	27.	1700	.8723
BROWN JERRY DEAN	1951 ANITA	WICHITA KANSAS	500	.9200	200	.8600	21.	200	.6700
BROWN KENNETH R	248 SO 42	KANSAS CITY KAN		..	100	.8500	T-22.		..
BROWN KIRBY D	5331 FREEMAN CT	KANSAS CITY KANSAS	700	.9328	100	.7200	21.5		..
BROWN LEONARD	10212 TAYLOR	WICHITA KAN 67212	600	.8200		..	T-22.		..
BROWN PAUL M	406 CHARLES RD	ABILENE KANS	200	.8550		..	19.		..
BROWN ROBERT L	BOX 579	HUGOTON KANSAS	1200	.8966	1100	.8281	20.5	350	.7000
BRUCE FRED	320 W 5TH ST	HUTCHINSON KAN	100	.8300	100	.7200	T-22.		..
BRUBAKER DON M	502 COPPERSTONE	HUGOTON KAN	1400	.8700	900	.8477	19.5	100	.6700



## Kansas (Cont.)

		16-YD	AVG	HCP	AVG	DBLS	AVG	
BRUMLEY ALBERT H	406 N GARDNER	WELLINGTON KANSAS	900	.9200	400	.9050	20.	..
BUCHTEL ELMER A	4643 S E 27TH	TOPEKA KAN 66605	100	.9500	100	.9200	20.	..
BRYAN DON R	9604 W 56 TERR	MERRIAM KANSAS	2400	.9350	2000	.9020	24.	350 .8428
BUCKINGHAM WILLIAM	RR 1 BOX 112	GARDNER KANSAS	800	.9587	700	.8685	23.5	200 .8300
BRYANT ROBERT	931 LOCUST	EUDORA KANSAS	200	.9350	500	.8720	21.5	..
BULLOCK CARL W	RR 2	CARBONDALE KANSAS	50	.8600	650	.8492	20.5	..
BAUMGARDNER JOHN C	25 HARVARD LN	FORBES AFB KAN	800	.9400	600	.8833	T-20.	200 .7500
*BUNKER IVAN	802 S HOLYOKE	WICHITA KANSAS	500	.8120	..	..	22.	..
BUNNELL JOHN	RR 1	ENSIGN KANSAS	400	.9650	300	.9033	25.	200 .9350
BURCH DONALD R		SYRACUSE KAN 67871	..	..	100	.7600	T-22.	..
BURCHELL CHARLES R	RR 3	HUTCHINSON KANSAS	..	..	100	.4600	20.	..
BURG KENNETH	BOX 521	GARDEN CITY KANSAS	300	.9300	300	.9100	20.	200 .7650
BURKE EARL	2705 HIGHLAND DR	KANSAS CITY KANSAS	400	.9050	100	.8400	T-22.	..
BURKHARDT H	9500 FARLEY CR	OVERLAND PARK KAN	700	.8642	300	.7333	T-22.	..
BURR ROBERT J	RR 2 BOX 103	ST FRANCIS KANSAS	200	.8600	200	.8750	20.5	100 .6600
BUSSEN WM H	301 W WARSAW	NORTON KAN 67654	3000	.9053	2200	.8240	21.	1650 .8363
BUTLER BERNIE	3025 CONROW DR	MANHATTAN KANSAS	1900	.8773	1500	.8666	19.	..
BUTTERS ALFRED	1007 N POPLAR	WELLINGTON KANS	100	.7400	100	.8400	18.	..
BYERS JACK		BURR OAK KANSAS	1100	.8954	800	.8600	19.5	300 .7566
CAMPBELL DONALD L	2940 NO 63RD ST	KANSAS CITY KAN	300	.8633	200	.6500	T-22.	50 .8800
CAMPBELL HARLAN	BOX 193	TRIBUNE KANSAS	400	.8975	500	.8840	25.	100 .9000
CAMPBELL SAMMY R	1945 HAYS DR	MANHATTEN KAN 66502	600	.9333	1100	.8963	21.	..
*CANNADY RICHARD L	BOX 187	OTTAWA KANSAS	5950	.9697	3850	.8706	27.	2450 .8983
CARLISLE RALPH	803 CHARRON DR	EL DORADO KANSAS	400	.9100	300	.7866	T-22.	..
CARLSON RICHARD C	4926 E PINE	WICHITA KAN 67208	600	.9066	600	.8016	T-22.	..
CARPENTER DONALD	RR 1 BOX 109	CLAY CENTER KANSAS	100	.8300	100	.8700	20.	100 .7300
CARSON VIRGIL	1123 COML ST	ATCHISON KANS	900	.9211	1000	.9070	22.5	200 .7250
CARTER ARTHUR E	BOX 771	SYRACUSE KAN 67878	100	.8900	100	.8000	T-22.	..
CARTER WM G	625 SAVANNAH	WICHITA KAN 67217	1000	.8480	900	.7366	20.	..
CARVER MICHAEL E	5044 FOREST	KANSAS CITY KAN	300	.8866	100	.7400	T-22.	..
CASSEL BILL	119 NORTH MOUND	PRATT KANS	1000	.9440	800	.8825	22.	450 .8133
CASTANEDA PETE		LEWIS KANSAS 67552	100	.9000	300	.8666	T-22.	100 .8700
CASTEEL EDWARD A	1846 SO WICHITA	WICHITA KAN 67213	1400	.8807	900	.7788	20.5	200 .7350
CHAPMAN KENNETH D	BOX 100 D	WAKARUSA KANSAS	200	.6450	..	..	T-22.	..
CHEEK DAVIS W	4035 PARKVIEW DR	PITTSBURG KANSAS	100	.7900	100	.8500	20.5	50 .7200
CHENEY MELVIN	RT 1	TRIBUNE KANSAS	1200	.9466	1200	.8708	22.5	600 .7683
CHESLIC MIKE L	1141 ADA	AUGUSTA KAN 67010	100	.8900	200	.7150	T-22.	..
*CHILDERS ROBERT L	RT 3 BOX 73 A	ARKANSAS CITY KAN	2300	.9187	1500	.8593	21.5	200 .6300
CHMIDLING KENNETH F	RR 1 BOX 17	LEAVENWORTH KAN	100	.9400	200	.8900	25.5	100 .6200
CHURCH ED	PO BOX 234	JETHORE KANSAS	1800	.8983	700	.8500	20.5	850 .8223
CHVATAL FRANK A	504 NO 8TH ST	ATWOOD KANSAS	..	..	100	.7400	T-22.	50 .8200
CISKOWSKI LARRY A	3422 IDA	WICHITA KANSAS	1100	.8772	700	.8400	20.	..
CLAIBORNE R H	1010 MILITARY	BAXTER SPGS KANSAS	200	.8550	..	..	21.5	..
CLAIBORNE RICHARD	240 CLEVELAND	BAXTER SPRINGS KAN	200	.8100	..	..	18.	..
CLAIBORNE RONALD	240 CLEVELAND	BAXTER SPGS KAN	200	.6500	..	..	T-20.	..
*CLARK JOHN E	2943 N 65TH TERR	KANSAS CITY KANSAS	1600	.9218	1000	.7880	26.	750 .8200
CLARK SCOTT E	2943 N 65TH TERR	KANSAS CITY KAN	1800	.8661	900	.8677	19.	750 .7293
CLINE ROBERT L	126 CLARK	BONNER SPRINGS KAN	200	.8590	200	.7100	T-22.	..
CLINESMITH TED	BOX 35	WRIGHT KANSAS	1000	.9650	700	.8885	26.	850 .8988
CLOUGH OTIS L	1000 AVE A	DODGE CITY KANSAS	500	.6900	200	.6650	20.	..
COLE CECIL	RR 3	CALDWELL KANSAS	500	.8480	..	..	T-22.	..
COLE DORAN	RR 3	CALDWELL KANSAS	500	.8680	200	.6500	T-22.	..
COLEMAN CHARLES C JR	RR 1 BOX 37	CHASE KANSAS	300	.9033	..	..	19.5	..
COLLINS ROBERT	322 SEDGWICK	BURTON KANSAS	200	.9150	..	..	T-22.	100 .7200
COMBS DARREL	1504 NO 13TH	GARDEN CITY KANSAS	200	.8600	..	..	T-22.	..
CONNAGHAN PHIL	7540 MARTY	OVERLAND PARK KAN	100	.8700	..	..	T-22.	..
COON ROBERT	8529 S BROADWAY	WICHITA KANSAS	6000	.9498	4300	.8514	26.5	2650 .8022
*COOK DALE	609 E 11TH	WINFIELD KAN 67156	3300	.8842	1900	.8557	22.	1600 .7512
COOP MARTIN L	BOX 31	AMERICUS KAN 66835	500	.8680	100	.7600	T-22.	100 .7200
COOPER WALTER F	1305 LYNDON RD	MCPHERSON KAN	1800	.9050	100	.5500	20.5	..
CORBIN RICHARD E	RR 2	POMONA KANSAS 66076	2500	.8832	1600	.8862	19.	750 .7013
COSAND GEORGE	BURR OAK	KANSAS	1000	.9140	800	.8737	22.5	250 .7640
COUCH JOHN B	BOX 62	GOODLANDS KANSAS	400	.8450	400	.7750	21.	..
COURTNEY ROBERT E	RTE 2	MCLOUTH KANSAS	200	.9500	500	.9120	T-22.	..
COYERDALE JOHN C		ASHLAND KANSAS	300	.8033	300	.7166	20.	200 .7000
COX DWIGHT H	315 MISSISSIPPI ST	LAWRENCE KANSAS	300	.8566	100	.7800	20.	..
CRAWFORD F R	218 STOUT ST	PRATT KANSAS	900	.9077	700	.8414	19.	50 .7600
CREE WALTER	612 NO SECOND	BURLINGTON KANSAS	1900	.9389	1000	.8800	21.5	400 .7600
CRENSHAW JERRY JOE	14TH & FRANKLIN	RUSSELL KAN 67665	600	.9166	600	.8483	T-22.5	..
CRIGER PAT	130 PAW PAW	HOWARD KANSAS	2200	.9422	1800	.8961	22.5	1700 .8694
CROCKER DENNIS R	734 N LEONARD	GRARD KAN 66743	100	.9500	..	..	T-22.	..
*CROMER BOB	RT 1	GREENSBURG KANSAS	600	.9600	700	.8142	27.	800 .8975
CROWN JACK C	1222 GIBBS RD	KANSAS CITY KANS	1300	.9638	1400	.8550	25.5	200 .7350
CROWN RICHARD F	5134 NO 107TH ST	KANSAS CITY KANSAS	500	.9260	200	.8600	24.5	200 .8500
CROWL JAMES C	RR 1	OSAWATOMIE KANSAS	700	.9614	400	.9100	T-22.	150 .8266
CRUTCHER C H	6011 ELMONTE	SHAWNEE MSN KANSAS	2650	.9532	2250	.8368	25.5	900 .8577
CULLEY WARREN	2296 ROACH	SALINA KAN 67401	100	.8900	..	..	T-22.	..
CUNNINGHAM THOMAS	1034 COLLEGE LANE	HUTCHINSON KANSAS	400	.9000	200	.8200	21.5	..
CUSTER BOB	RR 1	EUDORA KAN 66025	100	.7600	..	..	T-22.	..
CYPHERS HAROLD R	319 W 16	JUNCTION CITY KAN	1000	.9200	600	.8500	22.	400 .7425
DAGEL VERLE	BOX 267 RR 1	AUGUSTA KAN 67010	200	.9000	..	..	T-22.	..
DAHMER L B	RT 2	PITTSBURG KANSAS	700	.9385	500	.8580	21.	..
DALKE JIM	110 SO BIRCH	HILLSBORO KAN	200	.6100	100	.3300	T-22.	..
DANNEFER KEITH	BOX 68	BURR OAK KANSAS	200	.8000	..	..	T-22.	..
DAYENPORT ROSS J	RR 1 BOX 206	MANHATTEN KAN 66502	700	.8857	500	.7780	20.	300 .7033
DAVIDSON MERLE T	627 S POPLAR	NEWTON KANSAS	100	.8400	..	..	T-22.	..
DAVIS DALE K	1517 THOMPSON	EMPORIA KAN 66801	2500	.9480	800	.9237	23.	..
DAVISON FAY C MR	MOBILE MANOR LOT 32	2206 W MCARTHUR RD	1000	.7620	1000	.7120	19.	..
DAY MILO		HUNNEWELL KANSAS	2700	.9081	1600	.8156	22.	1800 .8266
DENNIS DONALD	3420 W 77 TERR	PRAIRIE VILLAGE KAN	300	.8533	..	..	T-22.	..
DENNIS JACK E	1550 PHYLIS LANE	WICHITA KANSAS	3400	.9391	2000	.9030	22.	..
DESBIEEN DON		PALCO KANSAS 67657	500	.9400	50	.6400	22.	..
DESTER DENNIS	RT 1	MOUNDRIDGE KANSAS	1200	.9391	500	.8580	22.	200 .7700
DEUTSCH RAYMOND	372 W 9TH	HOISINGTON KANSAS	700	.9371	200	.8700	21.	100 .7500
DICKEY ROBERT W	BOX 55	GARDEN PLAIN KANSAS	100	.8800	200	.7950	T-22.	..
DIEHL JAMES L	BOX 323	ALMA KAN 66401	800	.9150	1500	.8980	22.5	100 .8100
DIEHL RICH	RR-3	IOLA KANSAS	200	.8700	..	..	T-22.	..
DILLIOT A RANDALL	8311 W 72ND TERR.	OVERLAND PARK KAN	100	.8800	100	.7600	20.	..
DIEKER ROBERT L	RT 1	EMPORIA KAN 66801	100	.9800	100	.8300	T-22.	..
DILLON DEAC	206 E 3 ST	GOODLAND KANSAS	2900	.9417	2100	.9128	23.5	1600 .7968
DISKAU DEAN L	BOX 323	RILEY KANSAS	400	.8975	300	.7833	20.	..

# Kansas (Cont.)

233

		16-YD	AVG	HCP	AVG	DBLS	AVG	
DIMMITT V O	702 SHERMAN	GOODLAND KANSAS	1900	.8731	700	.7985	20.	..
DONHAM DAVID O	BOX 275	LEON KAN 67074	100	.7800	100	.7100	T-22.	..
DOOLITTLE ROBERT K	516 N THOMPSEN	PRATT KANSAS	100	.8900	100	.7000	25.	100 .6400
DOSKOCIL JOE	423 SO NINNESCAH	PRATT KANSAS	1400	.9114	1400	.8835	20.	..
*DOTY JOHNIE	2923 S 42ND	KANSAS CITY KANS	2400	.9216	1700	.8541	27.	1000 .8540
DOTY RONNIE	2923 S 42	KANSAS CITY KANSAS	2700	.8814	2000	.8705	20.5	100 .7800
DOUGHERTY MITCHEL	728 EAST 7TH	RUSSELL KANSAS	1100	.8881	600	.8383	20.5	200 .6800
DOUGHERTY WILLIAM	728 EAST 7TH	RUSSELL KANSAS	1500	.8526	700	.6857	20.5	100 .6500
DOWNNEY BERNARD		WRIGHT KANSAS	100	.8500	100	.8400	20.5	..
DOWNNS BURLYLE	701 KINSLEY ST	SCOTT CITY KAN	1000	.8550	800	.7575	20.	200 .7150
DOWNUM GEORGE C	RT 3	CALDWELL KAN 67022	500	.8540	..	T-22.	..	..
DREILING CLARENCE	110 E 6TH ST	SCOTT CITY KAN	200	.9250	200	.9250	21.5	100 .8500
DRISCOLL KEN	106 WEST 24TH	HAYS KANSAS 67601	1000	.9110	500	.8280	20.5	200 .7750
DRISCOLL MIKE	BOX 37	JETMORE KAN 67854	500	.9440	400	.9250	T-22.	500 .8460
DUBOIS BILL		TRIBUNE KAN 67879	300	.9066	300	.8233	T-22.5	100 .6000
DUFFEY MERLE	BOX 663	COLBY KANSAS 67701	100	.8900	100	.7700	T-22.	..
DULOHERY PATRICK C	6414 W 80 TERR	SHAWNEE MISSION	400	.8900	300	.7233	21.	..
DUSIN EMIL E	RR 4 BOX 63	PHILLIPSBURG KANSAS	900	.9100	200	.8350	20.5	..
EATON JESSE A	435 S 72	KANSAS CITY KANSAS	300	.8866	500	.8620	20.5	200 .7550
ECKLEY CRAIG		HUTCHINSON KANSAS	300	.8566	300	.6300	T-22.	..
EDDY ROBERT W	1029 W ASH	JUNCTION CITY	700	.9142	400	.8325	21.	..
EDIGER MYRON L	711 CAREY ST	HUTCHINSON KAN	100	.9100	200	.8000	T-22.	50 .7200
EDWARDS C F	3901-21 ST	GREAT BEND KANSAS	900	.8666	300	.8333	21.5	200 .8050
EDWARDS JOHN C	120 W CENTRAL	WHITewater KAN	200	.8200	..	23.	..	..
EKLEY WM A	1009 W 24TH	HUTCHINSON KAN	600	.6916	..	T-20.	..	..
ELLENWOOD JOSEPH R	522 S ELM	GREENSBURG KANSAS	100	.8200	100	.8200	T-22.	..
ELLIOTT HALBERT	1997 MCLEAN BLDG NW	WICHITA KANS	1700	.9400	2100	.9038	23.	600 .7566
*ELLIOTT LELAND		DEERFIELD KANSAS	600	.9466	600	.9116	21.	400 .8625
ELLIOTT RALPH C	STOCKTON	KANSAS	1800	.8255	900	.7700	18.	..
ELSTON GAIL	543 S HILLSIDE	WICHITA KANS	400	.8975	100	.8900	21.	..
EMERY LARRY W	216 N MAINE	GOODLAND KANSAS	200	.9100	200	.7650	T-22.	100 .6700
ERKER GEORGE JR	CLEARWATER	KANSAS	900	.8844	1100	.8627	19.	500 .8520
ERKER JUSTIN J	CONWAY SPRINGS	KANSAS	1700	.9317	1400	.8785	26.5	900 .8855
EUKER TOM	321 CURTIS ST	HUTCHINSON KANSAS	300	.8166	200	.8350	20.	..
EUKER WAYNE E	321 CURTIS ST	HUTCHINSON KANS	2000	.9480	400	.8975	25.	300 .8166
EULGEM CAPT JOHN E	6431 CRAIG RD	SHAWNEE MISSION KAN	100	.8200	..	20.	..	..
EVANS CHARLES L	RR 2	READING KAN	2900	.9372	3000	.8783	24.	2450 .8681
*EVERHART WAYNE E	752 S DELLROSE	WICHITA KANSAS	1600	.9175	1200	.8400	23.	600 .8083
FARNAN LEWIS P	825 GLENDALE	NEWTON KANSAS	900	.9111	600	.9000	20.5	..
FARRELL KENNETH J	BOX 22	NILES KANS	200	.8250	200	.8100	21.	..
FAST ROBERT	2405 NO MAIN	HUTCHINSON KANSAS	1000	.9780	400	.8800	25.	..
FIKE CHARLES	2511 L ST	BELLEVILLE KANSAS	100	.8600	..	20.	..	..
FINLEY JAMES T	6540 E CENTRAL	WICHITA KAN 67206	200	.8550	100	.7400	T-22.	100 .6300
FISHBURN RICHARD L	553 W LOULA	OLATHE KAN 66061	..	..	100	.8700	T-22.	..
FITZPATRICK JENNIS	R 3	STERLING KANSAS	600	.9366	1100	.8618	21.5	200 .7350
FLECKENSTEIN JOE	DRESDEN	KANSAS	500	.8820	500	.8580	19.	..
FLOYD EDWIN D	BOX 339	TRIBUNE KANSAS	1700	.9217	1700	.9041	20.	600 .8116
FLYNN THOMAS M	RT 4	PARSONS KANSAS	..	..	100	.8700	20.	..
FOSTER DELMAR	1332 N 15TH	HOXIE KANSAS	1400	.9278	800	.9150	23.	600 .8716
FOUQUET MIKE	5160 NO 119 W	MAIZE KANSAS 67101	1400	.8071	100	.8200	T-20.	..
FOWLER G L	7922 YECKER	KANSAS CITY KANSAS	900	.9122	500	.8960	23.	..
FRAKES CHUCK	BOX 458 RR 1	DESOTO KAN 66018	100	.7700	..	T-20.	..	..
FRAKES ELMER L	BOX 458 RR 1	DESOTO KAN 66018	200	.8650	200	.8550	T-22.	..
FRASER JERRY W	RT 1	CLAY CENTER KAN	..	..	100	.9000	T-22.	..
FRAZER DEYANE L	1209 GREELEY	SALINA KAN 67401	400	.8100	200	.7900	T-22.	..
FREEMAN JAMES	350 SUNSET DR	SALINA KAN 67401	100	.8500	..	T-22.	..	..
FREY DAVID BRUCE	837 EAST CLAFLIN	SALINA KANSAS	900	.8688	1000	.8950	22.5	..
*FRIGON A R	CLAY CENTER	KANSAS	5700	.9673	4500	.8768	27.	3550 .8921
FRIGON HARVEY L	1733 BURNETT RD	TOPEKA KAN 66604	500	.9020	..	T-22.	..	200 .7800
*FRIGON PHIL	DEXTER 100	CLAY CENTER KANS	2000	.9670	1100	.8472	27.	2150 .9302
FRIGON RAY	1520 HARRY RD	MANHATTAN KAN	800	.8662	..	20.	..	200 .6700
FROMM GEORGE R	RR 2	CHECTOPA KAN 67336	200	.8400	..	T-22.	..	..
*FUCHS GEORGE ED	6030 NEWTON	MERRIAM KANS	600	.9633	300	.7966	25.	100 .8700
FULLERTON CARL T	912 E WEA	PAOLA KANSAS	..	..	400	.8325	20.	..
FUNDERBURK DON	615 N F	WELLINGTON KAN	200	.7900	100	.7800	T-22.	..
FULLERTON WAYNE	ROUTE 5	PAOLA KANSAS	..	..	100	.7600	22.	..
FULTZ DON L	836 SHERIDAN CR	OLATHE KAN 66061	1100	.9436	1000	.8530	22.5	1100 .8481
FURRER JOHN R	1125 DEXTER	CLAY CENTER KAN	2000	.8535	1700	.8300	19.	..
GAINES JOE D	712 N MAPLE	PEABODY KANSAS	100	.8300	..	T-22.	..	..
GARRIOTT RALPH C	711 S RUTAN	WICHITA KANSAS	200	.9350	300	.8666	21.	..
GASKILL GLEN C	BOX 807	HUGOTON KANSAS	700	.7957	750	.8000	19.	..
GASKILL L A	P O BOX 72	MOSCOW KANS	1200	.8291	1100	.8181	19.5	..
GEIGER DICK	10318 LAMAR	OVERLAND PARK KANS	100	.8500	..	20.	..	..
GEIGER FRED W	203 W 2ND ST	PAOLA KANSAS	2400	.9195	2000	.8845	23.5	200 .7200
GEISEN LOUIS	211 E 4TH ST	MINNEAPOLIS KANS	1300	.9138	500	.8360	21.5	..
GHRIST HAROLD B	309 1/2 VALLEY DR	MANHATTEN KAN 66502	800	.8537	625	.8624	20.	..
GIBBS DORSEY	RR 1	CLAY CENTER KANSAS	600	.9183	500	.8720	21.	100 .6800
GIBBS FRED	805 GOODRICH DR	MANHATTAN KANSAS	700	.8728	500	.8280	20.	250 .7200
GIBBS ROBERT E	2206 WEST 79TH	PRAIRIE VILLAGE KAN	800	.9587	850	.9047	24.	200 .6200
GIESICK STEWART	2625 S WEST ST 226	WICHITA KANSAS	600	.9150	200	.8950	19.	100 .8100
GIFFERT EDWIN	BOX 238	HAVEN KANSAS	100	.8100	200	.5900	T-22.	..
GIRRENS GREG	RR 1	CLEARWATER KANSAS	200	.7650	..	19.	..	..
GIRRENS LEROY	6548 S MAIZE RD	CLEARWATER KANSAS	800	.9750	500	.9260	22.5	..
GOERING VICTOR	1100 WEST 5TH	NEWTON KANSAS	400	.7900	100	.6200	T-22.	..
GOODEYON ROBERT	402 WEST 2ND	BELoit KAN 67420	100	.8800	100	.6700	T-22.	..
GORDON J KENNETH	BOX 124	COLONY KANSAS	1900	.9189	1700	.8270	24.5	800 .8037
GRANGER NORMAN	BOX 130	STRONG CITY KAN	1300	.8853	1000	.8480	20.5	..
GRAUE JOHN W	BOX 524	GREENSBURG KANSAS	1200	.8283	800	.7875	20.5	950 .7589
GRAVES R T	203 FRANKLIN PO #81	SUBLETTE KANSAS	200	.9200	..	20.	..	..
GRAY DICK	1025 BLACKWILL	WICHITA KANSAS	2000	.9260	2200	.8631	22.	100 .9300
GRAY TOM C	1328 N WEST ST	WICHITA KAN 67212	2100	.8852	2000	.8580	20.	..
*GRAY WAYNE A	2063 N 11TH ST	KANSAS CITY KANS	2500	.9768	2400	.8450	26.	1000 .8380
GREEN TERRY	RR 1	LACYGNE KANSAS	100	.8400	..	T-22.	..	..
GRIFFITH BURETTE	1103 HARRISON	GOODLAND KANSAS	100	.9000	100	.8300	20.	..
GRIFFITH CHARLES	RT #1	SCOTT CITY KANSAS	1200	.8958	1000	.8670	21.	850 .7917
GUINW BRUCE JR	412 E ASH	OBERLIN KANSAS	1300	.9415	1000	.8000	25.	540 .8333
GUINW LEE F	1809 LA MESA DR	DODGE CITY KANSAS	600	.8983	300	.8866	20.	..
GUINW SHAWN	412 E ASH	OBERLIN KAN 67749	400	.8050	..	T-22.	..	..
GUNLOCK KEITH	319 NORTH 12TH	BURLINGTON KANSAS	200	.9250	..	T-22.	..	..
GUTH STEPHEN C	BOX 233	ALMA KANSAS 66401	1400	.9500	1800	.9172	23.5	600 .8716
HALEY DAN J	917 N COLORADO	WICHITA KANSAS	1200	.9100	900	.8688	20.5	..
HALL C H	BOX 1015	HUGOTON KANSAS	1650	.9072	1400	.8678	19.5	200 .8000
HALSTEAD GREGG E	546 E GORDON	TOPEKA KAN 66608	200	.8900	..	T-22.	..	..
HANNA CHARLES	2520 NO 75TH	KANSAS CITY KANSAS	200	.8500	..	T-22.	..	..
HARBAUGH JOHN A	3912 ELM ST APT #2	WICHITA KANSAS	700	.8600	300	.7933	20.5	..
HARBAUGH J A	320 SPENCER DR	HAYSVILLE KANSAS	2300	.9056	1500	.8673	21.5	..
HARBAUGH PAT	RFD 1 BOX 62	MEDICINE LODGE KAN	3900	.9548	2200	.8550	24.	1200 .7950
HARDENBURGER BOB		MARKA KANSAS 66960	100	.9300	300	.8700	T-22.	100 .8100
HARMONSON DON	104 PARK	NORTON KANSAS	300	.8833	300	.8066	21.5	100 .6500

## Kansas (Cont.)

			16-YD	AVG	HCP	AVG	DBLS	AVG
*HARMON MILLARD C	90 BOX 25	POMONA KAN 66076	3100	.9367	2100	.8933	22.5	300 .7733
HARRIS RONALD L	201 CHESTNUT	MINNEOLA KAN 67865	200	.8750	200	.8550	T-22.	..
HARRYMAN GUY	1206 BURKE ST	FT SCOTT KANS	700	.6442	..	..	19.	..
HARTMAN CARL W	1941 SO 151 W	GOOCARD KANSAS	400	.9500	100	.7500	22.	..
HARTMAN GREG	1941 SO 151 WEST	GODDARD KAN 67052	200	.8000	300	.7700	T-20.	..
HARWOOD ARNOLD E	RR 1	MCLOUTH KANSAS	500	.8740	400	.8125	20.	..
HATTON LAWRENCE E	RR 3	CONCORDIA KAN 66901	..	..	300	.7400	T-22.	..
HAY JIM	809 EASTRIDGE	GOODLAND KANSAS	1000	.9330	1000	.8730	20.5	800 .8637
HAZLETT DON	912 NO MAIN	LINDSEBERG KANSAS	1300	.9076	1000	.8290	20.	150 .7533
HAZLETT LESTER	509 W WILTON	NORTON KAN 67654	4050	.9427	3150	.8676	22.5	1850 .7951
HEBERLY ADRIEN L		SALINA KANSAS	900	.9122	200	.6250	T-22.	..
HEDGE DAN	800 ROYAL AVE	HOXIE KAN 67740	2100	.8976	1700	.8594	20.5	1400 .7807
*HEDGE COCK JIM	6500 W 191 ST	STILWELL KAN	2600	.9707	1900	.8300	27.	1000 .8230
HEIM ROGER		MOJOC KANSAS 67866	3400	.9205	2000	.8725	20.5	1650 .7866
HEIMER JAMES W		JETHORE KAN 67854	1900	.9357	800	.8575	21.	1000 .7980
HELMER LARRY	212 N LINCOLN	HILLSBORO KANSAS	200	.8200	200	.7500	T-22.	..
HELMUTH DENNIS L	3261 GOLD	WICHITA KAN 67217	900	.7855	300	.6300	T-22.	..
HEMPLER BLAKE	403 EAST 22ND	HAYS KANSAS	1000	.9420	800	.9125	23.5	250 .7760
HEMPLER W T	R R 1	ALMENA KANS	1800	.9088	900	.7255	24.5	50 .5400
HENDERSON TERRY	RT 1	IUKA KANSAS 67066	..	..	100	.5200	T-22.	..
HENRY L W		LEOTI KANSAS	1200	.8950	1200	.8833	20.	450 .7400
HENSLEY LARRY GENE	820 ELM	OTTAWA KANSAS	200	.8850	300	.8466	T-22.	..
HERBER LARRY G	BOX 144	CORRANCE KANSAS	1200	.8950	1100	.7863	21.	250 .7080
HERRICK LESTER V	RR 1	MERIDEN KAN 66516	100	.8300	100	.7600	T-22.	..
HERTEL DEAN	BOX 32	JETHORE KANSAS	600	.9650	400	.8950	23.	100 .6900
HETT MILTON	108 N MAPLE	PEABODY KANS	100	.8200	..	..	19.	..
HICKEY ELMER	509 WEST ST JOHN	GIRAD KAN	200	.7800	100	.8700	19.	..
HICKMAN LESTER	RR 1 BOX 35A	DESOTO KANSAS	..	..	200	.6850	T-22.	..
HICKMAN PERRY JR	RT 3 WESTERN ACRES	HUTCHINSON KAN	1700	.9458	1100	.8800	23.	300 .8766
HICKS ORB	700 STATE ST	AUGUSTA KANSAS	200	.8750	400	.8700	20.5	..
HIEBERT LOREN K	RR 3	HILLSBORO KAN	1900	.9289	1400	.8807	21.	..
HILLMAN MARC	RT 1	DODGE CITY KAN	100	.8600	100	.7900	T-22.	..
HILLMAN STEVE	RTE 1	DODGE CITY KANSAS	400	.9650	300	.8766	T-22.	200 .7800
HINDS GARY	629 1/2 W 5TH ST A1	LIBERAL KANSAS	1200	.8491	1000	.8360	20.5	500 .7140
HITE DOUGLAS K	505 NO LINCOLN	ANTHONY KAN 67003	800	.8875	100	.6700	T-22.	300 .8700
HOBS RON	BOX 201	WESTPHALIA KAN	100	.7600	100	.6400	T-22.	100 .7500
HIRNING FRANK L	2007 SO GLENDALE	WICHITA KAN 67218	200	.7550	..	..	T-22.	..
HODGSON ROBERT E	7710 W 50 HWY	SHAWNEE MISSION KAN	..	..	100	.9600	20.5	..
HODGE PAUL A JR	413 WEST 9TH	COFFEYVILLE KAN	300	.8733	100	.8400	T-22.	100 .6400
HOFFMAN LARRY	522 LAPIMER	PRATT KAN 67124	300	.8033	300	.7500	T-22.	200 .7100
HOFFMAN GEORGE	BOX 6	VALLEY CENTER KAN	1200	.8508	800	.7712	20.	..
HOFFMAN WM E	5500 W 95TH ST	SHAWNEE MISSION KAN	100	.8100	..	..	T-22.	..
HOLLISTER R L	RT 3 BOX 40	SCOTT CITY KANSAS	600	.9466	500	.8900	26.5	350 .9085
HOLLEY GERALD	1102 W 10TH ST	WAMEGO KAN 66547	100	.7000	100	.7400	19.	..
HOLMAN TOM	PO BOX 54	LEON KANSAS 67074	400	.8925	500	.8260	T-22.	..
HOLT IVAN	BOX 401	RUSSELL KANSAS	3100	.9548	1200	.9058	23.	1700 .8452
HOUBLER M V JUDGE 1	1907 LARSON	SALINA KANSAS 67401	900	.8633	400	.8375	20.	..
HOOKER SCOTT K	RR 1	GARDEN CITY KAN	200	.7400	..	..	T-22.	..
HOOVER GERALD	R 2	PHILLIPSBURG KAN	200	.8700	100	.7500	T-22.	50 .5600
HOOVER JOHN R	R 3	NORTON KANSAS	800	.8475	400	.7900	20.	150 .6933
HOOVER O R	SOUTH BODY	NORTON KANSAS	800	.9150	700	.8871	20.	100 .7800
HARINEK BERNARD	750 NO 5TH ST	ATWOOD KAN 67730	2300	.9143	1500	.9013	22.5	800 .8250
HORN RICHARD G	BOX 62	ROZEL KAN 67574	100	.7300	100	.6300	T-22.	..
HORN RICK L	312 W 8TH	GARNETT KAN 66032	400	.8775	100	.5600	T-22.	..
HOUSTON BILL		TRIBUNE KAN 67879	300	.9133	200	.8650	T-22.	..
HOUSTON DON	BOX 464	TRIBUNE KAN 67879	500	.9300	500	.8800	T-22.	300 .7966
HOUSTON RONNIE	BOX 464	TRIBUNE KAN 67879	200	.7650	200	.7700	T-22.	..
HOWELL JAMES M JR	BOX 178 2TRIBUN	TRIBUNE KAN 67879	100	.8600	..	..	T-22.	..
HOWES TOM	9917 RUSSELL	OVERLAND PARK KAN	1200	.9691	..	..	24.	..
HOWEY WILBUR L	3382 FREMONT	TOPEKA KANSAS	2300	.9413	2200	.9168	22.5	400 .7025
HROMEK LARRY J	202 W WILLOW RD	ANDOVER KAN 67002	1100	.9481	1600	.9193	24.	200 .7850
HUBBELL RAY	1155 N CHARITON	KINGSMAN KAN 67068	3400	.9008	2300	.8460	22.	250 .6520
HUBBELL RONALD	1155 N CHARITON	KINGMAN KANSAS	100	.8900	100	.9000	T-22.	..
HUNNACUTT JACK	621 W COURT	SMITH CENTER KAN	800	.8400	300	.6900	T-22.	..
*HUNT JACK W	1910 S SPRUCE	WICHITA KANSAS	100	.8000	..	..	20.	..
HURD WALT	808 WEST 20TH	HUTCHINSON KAN	100	.8200	..	..	T-22.	..
HURLBURT JERRY	1414 WEST PINE	EL DORADO KANSAS	100	.9000	200	.9350	T-22.	..
HURLEY JOHN C	807 N 12TH	MARYSVILLE KANSAS	100	.7300	100	.7900	20.	50 .5200
HURST LARRY	RR 2	CHANUTE KANSAS	1000	.9070	1500	.8793	20.5	100 .6700
HUTSON DAVID R	509 SO CLARK	SALINA KAN 67401	500	.6460	..	..	T-20.	..
IMEL JAMES R	RR #2	SPEARVILLE KANS	800	.9575	1100	.8918	25.5	800 .8162
INMAN J D	3525 N E ROCKAWAY	TOPEKA KANSAS 66605	..	..	100	.7600	20.	200 .6500
INCE RAYMOND W	209 YUMA	MANHATTAN KANSAS	400	.7900	150	.6066	20.	..
IRWIN R SCOTT	919 OXFORD DR	EMPORIA KAN 66801	..	..	100	.8300	T-22.	..
IVERSON DENNIS	1921 N B BOX 191	WELLINGTON KANSAS	900	.8777	500	.8400	21.	..
IVES DEAN	RT 2	SATANTA KAN 67870	100	.8900	100	.8100	T-22.	..
JADLOW TOM	724 CARL	SALINA KANSAS	900	.9266	1200	.8233	23.5	950 .8178
JAMES ELMER J	430 N 81 TERR	KANSAS CITY KANSAS	500	.9020	800	.8625	21.5	200 .7700
JAMES G M	BOX 82	STOCKTON KAN 67669	1000	.8970	1200	.8733	19.	..
JARVIS PEX		PHILLIPSBURG KANSAS	1300	.9300	1000	.8830	21.	750 .8120
JENKINS JOE	5329 WOODSON	MISSION KANS	1800	.9500	1600	.8706	24.5	750 .8533
JENKINS JOE G	5329 WOODSON	MISSION KANSAS 66203	1400	.8300	900	.8288	18.	..
JENSON JAMES L	2414 ILLINOIS	TOPEKA KANSAS	900	.8966	800	.8712	20.	..
JENSEN ROGER	506 E INDEPENDENCE	TOPEKA KAN 66608	700	.8800	500	.7920	T-22.	200 .7850
JOHNSON JOBY	7516 W 97TH	OVERLAND PARK KAN	1100	.9636	700	.9214	23.5	..
JOHNSON CECIL C	1318 MAC VICAR	TOPEKA KAN 66604	100	.7300	..	..	T-22.	..
JOHNSON DORAN C	806 HICKORY	GREAT BEND KANSAS	200	.8150	200	.7900	T-22.	..
JOHNSON DON H	2008 N 7TH	GARDEN CITY KANSAS	1100	.9672	600	.8783	22.	200 .7250
JOHNSON LYLE D	661 SOUTH 12TH ST	SALINA KANSAS	1700	.8917	1000	.8360	19.5	..
JOHNSON ROBERT	2007 Q ST	BELLEVILLE KANSAS	200	.9050	200	.8100	T-22.	..
JOHNSON TRACY LEE	2008 N 7TH	GARDEN CITY KAN	100	.8200	..	..	T-20.	..
JONES EMIT	BOX 338	SYRACUSE KAN 67878	100	.8600	100	.7300	T-22.	..
*JONES JAMES D	1919 GEO WASHNGTN	WICHITA 18 KANS	900	.8911	400	.8500	22.	100 .8000
JONES VERNON	PO BOX 62 232	PITTSBURG KANSAS	3500	.9054	3500	.8508	21.5	550 .7654
JOY CHARLES G		NARKA KAN 66960	..	..	100	.7000	T-22.	100 .6700
JUDD ROLAND L	416 W GRANT	GREENSBURG KANSAS	500	.8720	200	.8050	20.5	600 .7200
JUNGMAN JAMES B	CARBONDALE	KANSAS	..	..	100	.6800	22.	100 .7200
KAELIN M F	WATHENA	KANSAS	2400	.9566	1925	.8784	27.	1200 .8766
KAPLER ROBERT A	PO BOX 164	WEIR KANSAS	600	.9650	450	.8400	26.	450 .9000
KARMANN MARTY	131 E 12TH ST	JUNCTION CITY KAN	..	..	100	.8400	T-22.	..
KASBERGER JOHN	721 SCHWARTZ	LAWRENCE KANSAS	400	.9125	500	.8580	22.	50 .6800
KASH PATRICK L	1611 NO 6TH	GARDEN CITY KANSAS	100	.6300	..	..	T-22.	..
KASSON STEVE	409 E 17TH	HAYS KAN 67601	600	.7983	500	.7240	T-22.	250 .6240
KEEFE THOMAS F	1202 FABRIQUE	WICHITA KANSAS	100	.8700	..	..	T-22.	..
KELLOGG JOHN B	827 WALNUT	LAWRENCE KANSAS	..	..	100	.7500	20.5	300 .6100
KELLOGG JULES E	932 ROCKLEDGE	LAWRENCE KANSAS	600	.8966	200	.7500	T-22.	..
KEMPH CECIL	509 W 4TH	NEWTON KANSAS	900	.8411	400	.8280	20.5	..
KENT RAYMOND	7226 CASTLE DR	WICHITA KAN 67207	700	.8628	500	.8200	T-22.	100 .6600
KERN MERLE D	8224 INDIAN CREEK	TOPEKA KANSAS	1500	.9466	900	.8900	22.5	800 .8812



# Kansas (Cont.)

		16-YD	AVG	HCP	AVG	DBLS	AVG
KERNS W H	5223 ABERDEEN	200	.9050	100	.8200 T-22.		..
KESL LEO B	903 MEADOWLARK PL	100	.8900	100	.7200 20.5		..
KESSINGER JOHN H	RR 1	1900	.9121	1800	.9061 21.	300	.7566
KESSLER MARVIN E	1320 FABRIQUE	600	.9650	900	.8477 27.	450	.8666
KETTLE CHARLES N	640 E 35TH	2300	.9595	1500	.9046 25.	300	.8433
KEYS JIMMIE W	RT 2			100	.7800 T-22.	100	.7700
KIMBERLY E C	124 N STARR	100	.9300		.. 20.		..
KIBBE BOB		800	.9425	900	.8244 23.	550	.8418
KIDWELL JOE	RTE 1 BOX 37	300	.7300	100	.5700 T-22.		..
KIMBERLY JIM	515 E NEBRASKA	2100	.9842	900	.9433 26.5	1250	.8408
KINCAID THOMAS B	2242 BARKER	1300	.9192	1650	.8648 21.	150	.7400
KING DALE A	9708 SLATER LANE	100	.7400		.. T-..		..
KING KELLY	9708 SLATER LANE	100	.7900		.. T-..		..
*KIRKPATRICK MAX	224 E 1ST ST	4200	.8857	1200	.8066 21.5		..
*KIRKPATRICK R E	206 W 2ND ST	11200	.8579	1500	.7620 19.5		..
KLEIN BRADLEY	BOX 181	100	.9500		.. T-22.		..
KLEIN DONALD E	BOX 181	100	.8700	100	.9000 T-22.		..
KLEIN LARRY E	RR 3	200	.7050		.. T-22.		..
KLEPPE CECIL	708 MIAMI ST	1300	.9038	1100	.7490 24.	700	.7471
*KLUCKNER FRANK	2223 JEANETTE				.. 23.	100	.8500
*KLUG RICHARD DDS	13300 W 71 ST	1700	.9317	1275	.9215 20.	300	.7400
KNAK MICHAEL D	RT 2 BOX 146	100	.7000		.. T-22.		..
KNOTT SAM	8720 BIRCH LANE	2400	.9604	2450	.8763 24.	1100	.7763
KOEUN MANFORD	RTE 1	100	.9700	100	.8200 T-22.	100	.5900
KOEHN ORLIE	BOX 116	1100	.9309	1000	.8780 21.5		..
KOMPUS ALBERT JR	612 SOUTH 1ST	2400	.9333	1600	.8593 21.	800	.7200
KORTE CHARLES J	RT 1			100	.8900 T-22.		..
KOWALSKI LAWRENCE	EMINENCE RT	1100	.9318	800	.8800 24.		..
KREHBEIL RON	RT 1 BOX 83	100	.9100	100	.6600 T-22.		..
KRANNAWAITTER KEN	RTE 3	600	.9616	600	.8900 T-23.	100	.8300
KREGER NORMAN	812 MORRISON	300	.9666	100	.9300 24.		..
KRUMREICH T H	9601 W 97TH ST	100	.7900		.. T-22.		..
LACKEY LOWEN L	403 SOUTH 6TH	700	.9385	900	.8788 22.5		..
LAMBKY JERRY D	508 W BLAKE	200	.9300	200	.8800 T-22.		..
*LAMASTER CHARLIE	1712 RANSER RD	2300	.9430	1200	.8416 22.5	950	.7410
LANE GARY	221 EDGEWOOD	1300	.8515	1300	.8400 19.		..
LANE MIKE E	BOX 406	300	.9566	300	.9466 25.	100	.8400
LANSBURY ED	304 WEST 12TH	300	.8166		.. T-22.		..
LARRABEE STEVEN	1031 S ADAMS	200	.7650	100	.8400 T-22.		..
LARRABEE WILLIAM L	1031 ADAMS	400	.9350	400	.8450 19.	200	.6250
LASLEY DENNIS E	PARK RD	100	.9200	100	.7600 T-22.		..
LASLEY JAMES C	424 NO ARTHUR	1600	.9262	900	.8677 22.5	100	.7200
LASLEY JAMES D	424 NO ARTHUR	1200	.7866	400	.8025 18.		..
LEAVENDUSKY EDDIE	736 SO GREEN	200	.9700	100	.8500 27.		..
LEE IVAN	128 W WALNUT	100	.7700		.. T-..		..
LEIBY GERALD F	6924 PARALLEL	600	.8883	200	.8300 21.	100	.8200
LEONARD EDWARD	110 NE 10TH ST	400	.9000	300	.8266 22.5	100	.6200
LEONARD EDWARD C	110 N E 10TH ST	3100	.9451	2000	.8770 23.	1100	.7636
LESLIE G D	ASHLAND	200	.9000	200	.8650 21.5	100	.6900
*LEWIS GEORGE M	9695 WEDD	800	.9412	700	.8114 20.		..
LIBEL TONY	207 NO 2ND	1700	.9505	1600	.8981 23.5	800	.8575
LICHTENSTERN LARRY	2216 EDGEWATER TERR	100	.9100	400	.8825 23.	100	.6300
LIGHT HAROLD A	RT 2	1400	.8578	800	.8212 20.		..
LIGHT JOHN STEVEN	2115 SIMPSON	100	.9700	100	.9000 T-22.		..
LILE OTIS C	RR 1 BOX 50	100	.9500		.. T-22.		..
LINDER CARL A	721 MARCILENE	1200	.8800	1000	.7990 20.	300	.7166
LINDSTEN A A	BOX 391	200	.8700	100	.8500 20.		..
LINDSTEN JOHN W	215 W SPENCER	2200	.9409	1200	.8975 19.5		..
LINDSTEN RODNEY	BOX 391	1400	.9621	800	.9212 26.	1300	.9161
LINDT DONALD	129 W 23RD	1400	.8678	700	.8200 20.5		..
LISTON BILL	RT 3 BOX 102	100	.9500	100	.9100 T-22.		..
LISTON LYNN	RR 3 BOX 102	200	.8400	200	.8100 T-18.	50	.6400
LITTLE J CLINTON	1136 NILES AVE	100	.7300	100	.6300 19.	100	.3200
LOHMEYER DAVID M	RR 1			100	.8500 T-22.		..
LOHOFFENER HAROLD	RR 1 BOX 40	1400	.8807	1000	.8480 19.	250	.6720
LONG GENE L	311 GERMAN	200	.8350		.. T-22.		..
LORANCE GARY	COUNTRYSIDE #1	100	.7900	100	.4900 T-22.		..
LOYD DON	BOX 578	1300	.8430	1300	.7784 20.		..
LOYD JAMES	1458 N ARMOUR	400	.8425	200	.7300 T-22.	100	.7400
LUCAS HERMAN	918 E 7TH ST	1500	.9360	1000	.9080 21.	500	.7420
LUNDBERG GARY V	RTE 2	3100	.9274	1900	.8910 22.5		..
LYNAM BILL	RT 1 BOX 81 A	100	.9200	100	.7900 T-22.		..
LYON JAMES A	1521 WASHINGTON	600	.7383	600	.6850 T-20.		..
LYON KENNETH IRVIN	1521 WASHINGTON	800	.9450	500	.8300 24.	100	.7100
MADISON R	RT 1 BOX 21	1800	.9022	1700	.8388 20.	50	.5800
MALONE RONALD C	323 CLAYTON	200	.9200	200	.7050 T-22.		..
MANCZUK JOHN E	537 SANDUSKY	700	.8985	500	.8520 20.		..
*MANNING DELMAR	215 W 4TH ST	1100	.8767	800	.7587 22.	600	.7733
MARBLE GALEN J	416 PURDUE	500	.8560		.. T-22.		..
MARDOCK JOHN F	2051 SALINE	2400	.9450	1900	.8584 23.	1500	.8100
MARLER MAX L	RFD 2	400	.9050	400	.8500 T-22.		..
MARQUARDT JACK	6227 E 9TH	1300	.7976	600	.7883 20.		..
MARRELLO SAM	804 W KANSAS	200	.8000		.. 20.		..
MARTIN DALE	804 THIRD	3100	.9532	400	.8300 23.	100	.7400
MARTIN LLOYD E	7708 KANSAS AVE	300	.9300	800	.9200 26.	100	.6600
MARTIN MICHAEL	7708 KANSAS AVE	500	.8060	100	.6000 T-20.		..
MARTINEZ WM	BOX 532	200	.8700	200	.7350 T-22.		..
MASON ALAN	423 W TURNPIKE RD	400	.8250	300	.7866 T-22.		..
MASON RONALD K	423 W TURNPIKE RD	700	.8714		.. T-22.	300	.8000
MASON STEVE	R 1 BOX 129	300	.7966	300	.8566 18.		..
MASON LARRY JR	BOX 129 RR 1			200	.8650 19.		..
MASON LARRY	R 1 BOX 129	3000	.9716	2200	.8659 27.	1200	.8816
MASSEY W E	2533 W 32ND SO	100	.9100	400	.8200 20.		..
MATTISON BRETT	2800 SYLER DR	100	.8300	200	.8650 T-22.		..
MATTISON JACK	2900 SYLER DR	200	.9200	100	.9000 T-22.		..
MATTHEWS GARY A	1613 WASH BLV APT 8	800	.7450	850	.6529 20.		..
MAYFIELD RONALD	BOX 92	3300	.9751	1500	.9040 24.	1350	.8740
MC ADOO DONALD LEE	2235 SO BELMONT	800	.8812	100	.8900 21.		..
MAYFIELD RAY		100	.9000	100	.7800 T-22.		..
*MCCALL EARL O	6712 MELROSE LANE	2800	.9603	2800	.8689 27.	800	.8637
MCCALL K D	BENNINGTON			100	.9100 23.		..
MC CALL RICKEY E	6712 MELROSE LN	900	.6811	300	.7033 18.5		..
MCCORD C E	5958 SULLIVAN RD	500	.7820		.. T-22.		..
MCCORD DENNY	RR 2	200	.8300	100	.5800 T-22.		..
MC CORKLE NEWELL E	618 E 15TH	600	.9300	600	.8450 23.	100	.7000
MCDONALD DONALD J	BOX 24	1800	.9266	1200	.8483 22.	1200	.8041
MCDONALD LYMAN L	1310 NO 9TH	400	.8600	100	.7100 T-22.		..
MCDONALD CLYDE R	RFD #5	200	.7850	100	.7800 T-22.		..
MC DOWELL LARRY	THUNDER ESTATES	200	.9200	400	.8950 20.		..
SHAWNEE MISSION		200	.9050	100	.8200 T-22.		..
BELLEVILLE KAN		100	.8900	100	.7200 20.5		..
MERIDEN KANSAS		1900	.9121	1800	.9061 21.	300	.7566
WICHITA KANSAS		600	.9650	900	.8477 27.	450	.8666
TOPEKA KANSAS		2300	.9595	1500	.9046 25.	300	.8433
SCOTT CITY KAN				100	.7800 T-22.	100	.7700
PRATT KANSAS		100	.9300		.. 20.		..
RANDALL KANSAS		800	.9425	900	.8244 23.	550	.8418
AUGUSTA KAN 67010		300	.7300	100	.5700 T-22.		..
GREENSBURG KANSAS		2100	.9842	900	.9433 26.5	1250	.8408
LAWRENCE KANS		1300	.9192	1650	.8648 21.	150	.7400
OVERLAND PK KANSAS		100	.7400		.. T-..		..
OVERLAND PK KANSAS		100	.7900		.. T-..		..
NEWTON KANS		4200	.8857	1200	.8066 21.5		..
NEWTON KANS		11200	.8579	1500	.7620 19.5		..
PLAINS KANSAS 67869		100	.9500		.. T-22.		..
PLAINS KAN 67869		100	.8700	100	.9000 T-22.		..
HILLSBORO KANSAS		200	.7050		.. T-22.		..
HIAWATHA KANS		1300	.9038	1100	.7490 24.	700	.7471
WICHITA KANS					.. 23.	100	.8500
SHAWNEE KANSAS		1700	.9317	1275	.9215 20.	300	.7400
HILLSBORO KAN 67063		100	.7000		.. T-22.		..
PRAIRIE VILLAGE KAN		2400	.9604	2450	.8763 24.	1100	.7763
TRIBUNE KAN 67879		100	.9700	100	.8200 T-22.	100	.5900
MONTEZUMA KANS		1100	.9309	1000	.8780 21.5		..
ATWOOD KANSAS		2400	.9333	1600	.8593 21.	800	.7200
LATHAM KANSAS				100	.8900 T-22.		..
GARDEN CITY KANS		1100	.9318	800	.8800 24.		..
MOUNDRIDGE KANSAS		100	.9100	100	.6600 T-22.		..
LARNED KAN 67550		600	.9616	600	.8900 T-23.	100	.8300
DODGE CITY KANS		300	.9666	100	.9300 24.		..
OVERLAND PK KANS		100	.7900		.. T-22.		..
STERLING KAN 67579		700	.9385	900	.8788 22.5		..
WICHITA KAN 67213		200	.9300	200	.8800 T-22.		..
MANHATTAN KANSAS		2300	.9430	1200	.8416 22.5	950	.7410
TOPEKA KANSAS 66606		1300	.8515	1300	.8400 19.		..
BALDWIN KANS 66006		300	.9566	300	.9466 25.	100	.8400
JUNCTION CITY KAN		300	.8166		.. T-22.		..
HUGOTON KAN 67951		200	.7650	100	.8400 T-22.		..
HUGOTON KAN		400	.9350	400	.8450 19.	200	.6250
GARNETT KANSAS		100	.9200	100	.7600 T-22.		..
ELDORADO KANSAS		1600	.9262	900	.8677 22.5	100	.7200
ELDORADO KAN 67042		1200	.7866	400	.8025 18.		..
WICHITA KAN		200	.9700	100	.8500 27.		..
LIBERAL KAN 67901		100	.7700		.. T-..		..
KANSAS CITY KANSAS		600	.8883	200	.8300 21.	100	.8200
ABILENE KANSAS		400	.9000	300	.8266 22.5	100	.6200
ABILENE KANS		3100	.9451	2000	.8770 23.	1100	.7636
KANSAS		200	.9000	200	.8650 21.5	100	.6900
OVERLAND PARK KAN		800	.9412	700	.8114 20.		..
WATHENA KAN 66090		1700	.9505	1600	.8981 23.5	800	.8575
TOPEKA KAN		100	.9100	400	.8825 23.	100	.6300
CLEARWATER KANSAS		1400	.8578	800	.8212 20.		..
WINFIELD KAN 67156		100	.9700	100	.9000 T-22.		..
GREELEY KANSAS		100	.9500		.. T-22.		..
WICHITA KAN 67218		1200					

## Kansas (Cont.)

			16-YD	AVG	HCP	AVG		DBLS	AVG
MCGINNESS CLAUDE	BOX 22	TRIBUNE KANSAS	200	.9700	600	.9316	25.5	300	.9500
MCGINNESS JAMES JR	BOX 22	TRIBUNE KANSAS	300	.9633	700	.9257	20.		..
MC MAINS G E		BURR OAK KANSAS	500	.9140	500	.8820	20.	50	.7400
MCMANUS AUGUST T	3235 S CHASE	WICHITA KANSAS	3500	.9151	1200	.8441	20.		..
MCMILLAN LEONARD	BOX 152	RANDALL KANSAS	900	.9077	900	.8544	20.	650	.7630
*MCMILLON CHARLES P	RFD 3	TONGANOXIE KANSAS	2100	.9623	2250	.9013	24.	1700	.8705
MCVEY VERNON R	BOX 587	MORAN KANSAS 66755	600	.8183	400	.6775	T-22.	680	.6485
MCVICKERS EUGENE C	BOX 758	ASHLAND KAN 67831	200	.8750	200	.7400	T-22.	100	.7400
*MEHALIC GARY S	2711 GOLDEN	TOPEKA KANSAS 66605	900	.9666	700	.9157	24.5	500	.8900
MEIER SIEGMUND	1124 RATONE	MANHATTEN KANSAS	500	.9240	300	.8733	20.	50	.8000
MEINECKE GARY	507 1/2 CALDWELL	GOODLAND KAN 67735	500	.9020	500	.7920	T-22.		..
MEIROWSKY FRANCIS	210 WEST 4TH	FLORENCE KANSAS	100	.9200	200	.8700	23.		..
MERSMAN RONNIE	RR #1	GARNETT KANSAS	100	.9400	100	.9000	25.		..
MEYER JOE	212 SO JEFFERSON	ANTHONY KAN 67003	700	.8942	100	.7600	T-22.		..
MEYER JON C	212 SO JEFFERSON	ANTHONY KAN 67003	100	.8600		..	T-20.		..
MILLAGE RAY	R 3	OVERLIN KAN	1400	.8221	400	.7300	19.		..
MILLER CLARENCE	624 W 7TH ST	HUTCHINSON KANSAS		..	600	.7283	20.		..
MILLER DARREL	1205 COURT	SCOTT CITY KANSAS	2000	.9455	1200	.8791	24.5	650	.8446
*MILLER HAROLD L	1348 MURRAY CT	WICHITA KANSAS		..	100	.6600	20.5		..
MILLER HARRY L	PO BOX 74	CASSADAY KAN 66842		..	100	.8400	T-22.		..
MILLER JAMES RONALD	RR #1	GREENSBURG KANSAS	100	.9700	200	.8700	22.5	100	.7400
MILLER RAYMOND	528 W 9TH	JUNCTION CITY KANS	200	.8800	200	.8600	19.5		..
MILLER RON	BOX 153	OFFERLE KANS	100	.9300	100	.9000	20.		..
MISCEVICH DENNIS	7026 PARKVIEW	KANSAS CITY KAN	100	.8700	100	.8300	T-22.		..
MISEMER KENNETH W	1234 W 33 RD NO	WICHITA KANSAS	600	.7150	400	.5675	20.		..
MITCHELL HARRISON	R R 4	CLAY CENTER KANS	400	.9100	500	.8220	23.	400	.8350
*MITCHELL J H	1216 CHURCH ST	SCOTT CITY KANS	3200	.9396	2200	.8731	23.5	1350	.7837
MITCHELL TERRY R	629 ANTHONY	CLAY CENTER KANS	300	.9900	100	.9900	26.5	100	.9400
MOHS JUNIOR		ELKHART KANSAS	1700	.8735	2400	.8366	20.5	200	.5400
MOHS MARK		ELKHART KAN 67950	800	.7512	400	.7075	T-22.		..
MOHS ROGER LEE		ELKHART KANSAS	700	.8200	400	.7550	T-22.		..
MOORE CHESTER	R R 1	MURDOCK KANS	100	.9800	100	.9100	21.		..
MOORE H W	BOX 232	ATTICA KANSAS	200	.8100	100	.7000	20.		..
MOORE JOHN R	RR 3	STERLING KAN 67579	100	.9100	100	.8100	T-22.		..
MOOTE GLENN E	1706 S ELPYCO	WICHITA KANSAS	4400	.9513	2700	.8648	25.	1250	.7560
MORGAN ALLAN B	PO BOX 691	GARDNER KAN	2000	.9525	1700	.9088	25.5	650	.8276
*MORRIS PAUL	BOX 146	LEON KANS	3600	.9427	2300	.8643	25.	600	.7350
MORRELL FRANK E	3202 E 2ND	WICHITA KANSAS	3200	.8984	1000	.8510	20.	400	.7750
*MOSES H M	RR 1 BOX 558	MULVANE KANSAS	300	.8366	900	.8722	20.5		..
MOSS LARRY	427 COLORADO	MANHATTAN KAN	100	.3500	100	.3500	T-22.		..
MOUNT DOUG	4522 S W BLVD	WICHITA KAN 67215	200	.9200	100	.6600	T-22.		..
MUNYON DON	513 9TH ST	PHILLIPSBURG KAN	200	.9050		..	T-22.		..
MURDOCH ROBERT H	120 W 7TH	LYNDON KANS	1300	.8569	1000	.8030	20.	300	.7300
MURRAY BILL	1104 W 3RD	PRATT KANSAS	300	.7733	300	.5633	20.		..
MURPHY TIM	1911 MASSACHUSETTS	TOPEKA KANSAS	100	.8800	100	.7700	T-22.		..
MURRAY FRANKIE R	3938 N E CROCO RD	TOPEKA KANSAS 66608	2000	.8930	1100	.8245	20.5	300	.6100
NEIL BOB	2104 N TOPEKA	TOPEKA KANSAS	1200	.8908	600	.8166	21.5	200	.6450
NAVARRO JOE	6715 W 80TH ST	OVERLAND PK KAN	1700	.8682	1400	.8150	19.	550	.6672
NELSON LAMONTE	9110 W 90TH TERR	OVERLAND PK KANSAS	400	.9300	200	.8300	21.	100	.8400
NICHOLAS MARION M	BOX 373	GENESEO KAN 67444	200	.9150		..	T-22.		..
NICHOLSON C R	509 SOUTH CLARK	SALINA KAN 67401	900	.9444	800	.8400	26.5	550	.8818
NICHOLSON RICK	3727 SENA	TOPEKA KANSAS 66604	100	.8400		..	19.		..
NIGHTINGALE TIMOTHY	1031 LAURA #2	WICHITA KAN 67211	100	.8500		..	T-22.		..
NOBLE WILLIAM J	1907 LORAMIE	MANHATTAN KANS	600	.9500	800	.8700	27.	450	.8733
NORBY DONALD D	888 DENMARK	WICHITA KANSAS	100	.9300		..	T-22.		..
NORBY JEFF	888 DENMARK	WICHITA KAN 67212	100	.8600		..	T-22.		..
NORDMAN REA G	SCANDIA	KANSAS	200	.8950	500	.8520	21.5		..
NORTHGRAFT DON	900 WABASH APT 2	TOPEKA KAN 66616	2900	.9120	1600	.8643	23.	600	.8250
NORTHGRAFT LONNIE	2230 N W 50TH	TOPEKA KAN 66618	600	.9366	400	.8400	T-22.	400	.8700
NOVICH ANTHONY	740 S 94 BOX 208	EDWARDSVILLE KAN	200	.8000	200	.7700	T-22.		..
NUNN M F	1920 S OLD MANOR RD	WICHITA KANSAS	100	.6400	100	.8400	19.		..
NUSSER H G	BOX 162	ELKHART KANSAS	1400	.9100	2400	.8737	22.	850	.6835
OBRIEN FRANK		LEWIS KANSAS	2900	.9658	1700	.8652	27.	2100	.9266
OBRYON DENNIS E	R R 3	BALDWIN KANS	200	1.	900	.9088	23.	150	.8200
OBRYON PATRICK J	ROUTE 3	BALDWIN KANSAS	2100	.9181	1300	.9138	20.5	900	.7933
OBRYON S MICHAEL	R R 3	BALDWIN KANS	800	.9500	700	.8885	22.5	450	.8133
*OCHOA CANDY JR	PO BOX 185	LAKIN KAN	200	.9250	200	.8500	22.5	300	.7400
OCHSNER V TOM	9535 HARDTNER	WICHITA KANSAS	1200	.9325	200	.8500	21.5		..
OHARA DUANE	12123 E CENTRAL	WICHITA KAN 67206		..	100	.9200	T-22.		..
OGBORN J REX	1020 NO A	ARKANSAS CITY KAN	1600	.8418	700	.8200	19.5		..
OLLIFF NORMAN	410 N BROWN	NORTON KAN 67654	1300	.9153	800	.8425	20.5	200	.7450
OLSON IRVING S	602 W 25TH ST 80	WICHITA KAN 67217	3400	.9247	2200	.8954	23.	1400	.8214
OSBURN C R	8600 W 54TH TERR #5	SHAWNEE MISSION KAN	1600	.8925	1300	.8738	22.	300	.6566
OVERSTREET LARRY J	722 HIGH	TOPEKA KAN 66604	1300	.8746	400	.8050	20.	100	.6100
PACKARD GARREL	BOX 133	PLAINS KANSAS	300	.9266	200	.8500	T-22.	100	.8200
PADEN LUTHER	410 SO PENN	NORTON KANS	1200	.8483	700	.7657	19.		..
PALMER A M		HAIGLER NEB	1200	.8433	600	.7683	19.		..
PALMER TOM	1892 ARMSTRONG	KANSAS CITY KANSAS	1700	.8964	2100	.8557	19.5	800	.7037
PANGRAC DUANE H	PO BOX 356	LEON KAN 67074	200	.9300	100	.8800	T-22.		..
PARKER DON L	RTE 1	SEDGWICK KANSAS		..	200	.9500	22.5		..
PARKER DAVID C	2626 MARLAND	TOPEKA KANSAS	2100	.9257	900	.8911	21.5		..
PATON CLAYTON F		GEUDA SPGS KANSAS	100	.9100	100	.7300	21.5	100	.7100
PATTON DON	BOX 906	PRATT KAN 67124	600	.7750	300	.6633	20.		..
PATTON JACK	2204 HART	DODGE CITY KANSAS	100	.9600	100	.8300	T-22.		..
PAULI JAMES D	304 BROADWAY	GOODLAND KANSAS		..		..	T-20.	200	.8550
PAULS GEORGE	540 SO COLLEGE	SALINA KAN 67401	600	.9233	500	.8460	20.		..
PAXTON GARALD	RR 1 BOX 96 K	GOODLAND KANSAS	1800	.9527	1700	.9064	23.5	1550	.8832
PEACHEY RAY	RR 2	PRATT KAN 67124	300	.9000	300	.8500	T-22.	50	.6600
PEARSON CHET		LEUTZ KANSAS 67861	1400	.8942	1000	.8870	19.		..
PECK DAVID	943 WEDGEWOOD	DERBY KANSAS	2100	.9104	1100	.8763	21.		..
PEMBERTON HERBERT	BOX 456	LA CYGNE KANSAS	800	.9662	600	.8766	23.5	150	.9266
PENNER CURTIS R	RR 1	LEHIGH KAN 67073	900	.6833	600	.5383	20.		..
PERCIVAL BILL	1522 WALNUT	GOODLAND KANSAS	2450	.9346	3050	.8852	30.	400	.8250
PESTINGER DAN	1411 NO 5TH	SALINAS KANSAS	200	.7700	300	.8633	T-22.		..
PESTINGER DAVE	PO BOX 198	BELOIT KANSAS	3700	.9402	3000	.8406	27.	2950	.9200
PESTINGER GENE	632 E 3RD	BELOIT KANSAS	700	.8757	700	.8071	20.5	100	.7300
*PETERSON PAUL C	7 HOLLY LANE	PAOLA KANSAS	1700	.8941	1100	.8527	20.		..
PETERS BRUCE C	BOX 211	LAKIN KAN 67860	200	.9450	200	.8750	T-22.	200	.7950
PFLUM FRANK D	6139 MELROSE LANE	SHAWNEE KAN 66203	100	.7500		..	T-22.		..
*PFOST WADE	RT 2 BOX 45	PHILLIPSBURG KANSAS	2950	.9383	1050	.8533	22.	1700	.8911
PHILLIPS BOB	2047 ROACH	SALINA KANSAS 67401	600	.8966	200	.9000	21.		..
PHIPPS TIM	RR-2 BOX 2975	GALENA KANSAS	100	.7600		..	T-22.		..
PHYE LARRY	BOX 132	COATS KANSAS 67028		..	100	.4400	T-22.		..
PICKERT JOHN H	BOX 53	LANE KANSAS 66042	100	.9300		..	T-22.		..
PIERCE DR CHARLES F	918 W TENTH ST	TOPEKA KANSAS		..	300	.8633	19.5	300	.8066
PIERCE CLIFFORD N	8508 ENGLAND	OVERLAND PARK KAN		..		..	20.	100	.8600
PIERCE GUY E	1110 SO 78TH ST	KANSAS CITY KANS	700	.8500	700	.8371	20.	100	.7100
PINNELL ROGER D	2321 SALLAS	WICHITA KAN 67217	700	.8028	100	.7300	T-22.		..
PITTS WESTON	510 N SYCAMORE	PEABODY KANS	200	.9150		..	19.		..

# Kansas (Cont.)

237

		16-YD	AVG	HCP	AVG	DBLS	AVG		
*PIZZUTO ANTHONY	1251 WOOD AVE	WICHITA KANSAS	3600	.9233	3800	.8915	23.5	2550	.8235
POELL HUGO A	2561 ROCKHURST	SALINA KAN 67401	300	.8733	100	.5200	T-22.		..
POLSON ROBERT C	2001 LINCOLN	GREAT BEND KAN	200	.7450	..	T-	.		..
PRICE RICHARD A	PO BOX 467	CULVER KANSAS	100	.8400	..	T-22.	.		..
PULLIAM C L	91 ASHLAND LANE	BONNER SPGS KANSAS	1400	.8571	1200	.7716	20.		..
QUILLEN BILL D	905 HARRIS	DODGE CITY KANS	2800	.9646	1400	.8500	25.5	1350	.8348
QUILLEN GUY	905 HARRIS	DODGE CITY KANS	400	.8575	400	.8300	20.		..
QUINTANE LEWIS	208 PRINCETON	LIBERAL KANSAS	100	.8000	..	T-22.	.		..
RAPPS ELDON P	1677 NO CHARLES	WICHITA KANSAS	2500	.8480	900	.7511	20.5		..
RATLIFF DONIVAN	10302 WESTBROOKE	OVERLAND PARK	3600	.9455	2400	.8725	23.	1550	.8219
*REA J D	704 DRURY LANE	WICHITA KANS	2400	.9200	1600	.7975	22.	400	.7275
RECTOR BILL	511 N E 8TH	ABILENE KAN 67410	400	.8750	200	.7650	T-22.		..
REED RUSSELL B	507 RICE ROAD	TOPEKA KANSAS	500	.8860	300	.8400	19.		..
REID LEO R	1023 MARION ST	FLORENCE KANSAS	300	.7866	300	.7933	20.		..
REIS DONALD J	RT 3	GREAT BEND KAN	200	.8950	..	T-22.	.	100	.6300
*REIMER RAY	BOX 277	CANTON KANS	700	.9142	600	.8416	24.5	100	.8300
REXROAT BILL	BOX 144	COLBY KANSAS	100	.7600	100	.7100	T-22.		..
*RHODS BOB	308 WEST 9	GOODLAND KANSAS	1800	.9533	1400	.8500	22.	1100	.8354
RHODS DAVID A	1717 ROCKHILL RD	MANHATTAN KANSAS	100	.8900	200	.8250	24.	100	.9100
RHODS J R	308 WEST 9TH	GOODLAND KANSAS	2200	.9422	800	.8962	21.5	1150	.7869
RHODS TOM	ROUTE 2 BOX 49	GOODLAND KANSAS	2000	.9445	1300	.8900	20.5	900	.7400
RHYNERSON VICTOR B	RFD 2	OSAWATOMIE KANSAS	1300	.9484	1250	.8848	21.5	700	.8042
RICE KESTER E	210 W 5TH	GOODLAND KANSAS	500	.9200	500	.8620	21.	300	.7500
*RICHARDS N E	7503 E INDIANAPLS	WICHITA KANS	4200	.9232	2400	.8308	21.	300	.6966
RICE BRYCEN ?		WATHENA KAN 66090	100	.7500	100	.7700	T-22.		..
RICHARDSON C ELDEN	SUMMIT ACRES	ARKANSAS CITY KAN	1000	.8920	500	.8140	20.5		..
*RICHARDSON DALE	R R 1	STAFFORD KANS	2800	.9675	2100	.8742	26.	1500	.8260
*RICTOR KENNETH	1007 COURT	SCOTT CITY KANS	1500	.9420	1000	.8770	22.		..
RIFFEY WALTER E	PO BOX 158	PRATT KANS	800	.8712	700	.8542	19.	100	.7000
RINEHART DERRILL	215 1/2 NO GRANT	CHANUTE KAN	100	.9100	100	.8400	18.5		..
RISHER THOMAS M	7845 SANDUSKY	KANSAS CITY KAN	2100	.9166	1600	.8981	23.	900	.8555
RISTOW DANNY	1538 S 87TH ST	KANSAS CITY KANSAS	1200	.8925	900	.8700	23.	100	.7100
RISTOW FRANK	1538 S 87TH ST	KANSAS CITY KANSAS	900	.8711	900	.8655	22.5	450	.7666
ROBERTS E C	429 WEST 3RD	NEWTON KAN 67114	2800	.8289	500	.5920	20.		..
ROBINSON JERRY	BOX 174	BELOIT KANSAS 67420	200	.8900	400	.8200	20.		..
ROBINSON JOHN R	2512 WILDWOOD LN	APT 2	600	.9166	600	.8600	22.	300	.8033
ROGERS HOWARD E	9955 PARALLEL	KANSAS CITY KANSAS	1000	.9400	700	.9200	20.5	400	.8050
ROLLINS TOM	529 1/2 STATE	AUGUSTA KAN 67010	..	..	100	.7300	T-22.		..
ROTHE R D	BOX 308	NESS CITY KAN	100	.9000	100	.9200	20.	100	.7100
ROUSH F E	212 SO PARK	PO BOX 340	2200	.9118	1700	.9005	22.5		..
ROUSH RODNEY	BOX 340	STAFFORD KANSAS	1400	.8671	700	.7500	21.	150	.6400
ROWLAND ROBERT W	R 1	HUTCHINSON KANSAS	300	.9500	600	.8716	21.5	100	.5200
ROWLAND WAYNE	EM ROUTE	GARDEN CITY KANS	800	.9500	700	.8342	25.	900	.8522
ROYER GARY DEAN	1605 TERRACE DR	NEWTON KANSAS 67114	200	.8950	600	.8533	20.5	50	.3800
RUMLEY CECIL		BUNKER HILL KANSAS	1200	.8416	400	.7925	T-20.	500	.7140
RUMSEY WAYNE	1705 AVE C	DODGE CITY KAN	400	.9225	200	.7400	T-22.		..
RUNNBAUM BERNIE	PO BOX 662	MOUNDRIIDGE KA 67107	300	.8033	100	.5000	T-22.		..
RUNYON WIGGO	202 E VINE LT 43	JUNCTION CITY KAN	100	.8800	..	T-22.	.		..
RUTTER RODNEY	433 CHASE	WICHITA KAN 67213	400	.8925	300	.8133	20.5	100	.7200
RUUD ROBERT S	4200 E CLARK	WICHITA KANSAS	1000	.9360	1100	.8763	26.	500	.8660
SAIA STEVEN P	604 WILLARD	FRONTENAC KAN 66762	100	.9200	100	.9400	T-22.		..
SAIA D J	604 WILLARD	FRONTENAC KS 66762	200	.7550	100	.8400	18.		..
SAVAGE LOYD	RR 1	FLORENCE KANSAS	600	.9300	500	.8880	23.5		..
SALSBURY GERALD	1009 SO SANTA FE	SALINA KANSAS 67401	1700	.8670	700	.7900	20.		..
*SAIA PHILIP J	208 N LOCUST	PITTSBURG KANS	2400	.9429	2300	.8813	23.	400	.8075
SALLEE ORVILLE	308 NORTH 6TH	STERLING KANSAS	300	.9433	300	.8333	T-22.		..
SANDERS CARL	BOX 772	MEADE KAN 67864	400	.9550	300	.9166	23.	200	.8200
SANFORD GILBERT E	1610 B ST	GARDEN CITY KAN	..	..	100	.7500	T-22.		..
SANSON JOHN JR	3212 EVENINGSIDE DR	APT 9	200	.8800	300	.9266	22.5		..
SAWYER JAMES L	SO STAR RT	ASHLAND KAN	1100	.9572	1100	.8945	25.5	250	.8000
SAWYER R E		ASHLAND KANSAS	600	.8000	500	.6880	20.		..
SCHALLER HERMAN	RT 1	KINSLY KAN 67547	100	.8800	100	.7100	T-22.		..
SCHAFFER DARYL	CLIFTON KANS	LINN KANSAS	1100	.8909	500	.8420	19.	200	.6450
SCHALLER JOE	725 EAST 4TH ST	KINSLEY KANSAS	100	.9600	100	.8500	20.		..
SCHALLER THEO	RR #1	OFFERLE KANSAS	400	.9075	200	.7800	20.	500	.6340
SCHAEER JAMES E	RR 1	GARDEN PLAIN KANSAS	300	.9533	100	.9100	T-22.		..
SCHAEETZ RICHARD E	470 SO MISSION	COLBY KAN 67701	100	.9500	100	.9700	T-23.	100	.8100
SCHAEJERMAN JIM G	833 E 10TH ST	GREAT BEND KAN	400	.9475	200	.8250	21.	200	.8550
SCHIEVE DONALD F	RR 1	OLPE KANSAS	..	..	..	23.		50	.7600
SCHIERLMAN LARRY	314 N WASHINGTON	LINDSBORG KANSAS	400	.8825	400	.7350	T-22.		..
SCHILL RICHARD	8 CEDAR DR	NEWTON KAN	1200	.9016	1100	.8454	20.5		..
SCHMEHR BILL	307 6TH ST	DODGE CITY KAN	100	.8300	100	.5800	T-22.		..
SCHMIDLING DON	RR 4 BOX 93	LEAVENWORTH KANSAS	100	.9500	400	.8500	24.5		..
SCHINDORFF J H	8740 NEIMAN RD	LENEXA KAN 67551	100	.8200	100	.8200	20.5	50	.6400
SCHMIDT G W	R R 3	JUNCTION CITY KANS	..	..	200	.8500	19.		..
*SCHMIDT LARRY E	RFD 2	GREENSBURG KANSAS	2800	.9753	1550	.9006	27.	1250	.9216
SCHMIDTBERGER LEROY	PO BOX 802	HAYS KAN 67601	400	.8950	400	.7700	T-22.	50	.5200
SCHOLTISSECK KIM A	320 WEST 5TH	HUTCHINSON KANSAS	700	.9242	800	.8500	21.5	100	.8500
SCHROEDER BRUCE	308 WILKLOW RD	HILLSBORO KAN	100	.7600	100	.6700	T-22.		..
SCHROEDER MAX	1212 N MAIN ST	HOISINGTON KANSAS	300	.9500	..	24.			..
SCHROEDER DENNIS R	2323 S BELMONT	WICHITA KANSAS	500	.9620	800	.9075	20.		..
SCHULTZ DAVE	1124 W 30TH ST	HUTCHINSON KAN	100	.8400	..	T-22.	.		..
SCHULTZ DON J	1124 WEST 30TH	HUTCHINSON KANSAS	100	.7600	100	.7500	T-22.	200	.7250
SCHULTZ DOUG	1124 W 30TH ST	HUTCHINSON KAN	100	.8500	100	.8400	T-22.		..
SCHULTZ HAROLD	RR #3	STOCKTON KAN 67669	850	.9211	150	.6533	26.		..
SCHULTZ SAM R	1124 WEST 30TH	HUTCHINSON KAN	100	.6500	400	.7850	20.5	400	.7525
SCHULZE PAUL E	401 FLOYD	WICHITA KANSAS	100	.7900	100	.8800	19.		..
SCHWAB CHARLES F	6114 FOSTER	SHAWNEE MISSION	900	.9333	500	.9160	22.		..
SINCLAIR MARK		JETMORE KAN 67854	100	.7500	..	T-22.	.		..
*SCOTT DAVID	3017 MINNESOTA	TOPEKA KANS	500	.9900	300	.9400	23.5		..
SCOTT LARRY	1025 BLUEMONT	MANHATTAN KANSAS	100	.8800	300	.8466	T-22.		..
SCOTT PHIL	2021 ROANOKE	NEWTON KANSAS	800	.9175	100	.9400	21.	200	.6800
SCOTT ROBERT	712 N JEFFERSON	IOLA KANS	100	.9400	100	.8200	22.5	100	.8600
SEALES DAVID L	7735 LACKMAN RD	LENEXA KANSAS 66217	400	.8550	300	.7900	20.		..
SEALES JESSE L	7735 LACKMAN	LENEXA KANS	700	.9128	800	.8862	22.		..
SEALES KENNETH	7735 LACKMAN RD	LENEXA KANS	..	..	100	.8300	19.		..
SEELEY STEVE		TRIBUNE KAN	900	.6966	600	.6666	18.		..
SEELEY WARNER		TRIBUNE KAN	700	.7528	300	.7100	T-22.		..
SEWING CARL F		GREENBURG KANSAS	400	.9400	300	.8766	19.	50	.8200
*SEXTON CLIFF	218 S PINE	OLATHE KANSAS	2600	.9873	1550	.8916	27.	1300	.9215
SHANK RONNIE	631 BERKSHIRE	SALINA KANSAS	3600	.9255	2000	.8985	23.5	1700	.8058
SHAW CLYDE JR	1111 NORTH PK ST	WELLINGTON KANS	1700	.9182	100	.7900	21.		..
*SHAW G W	920 S MAIN	HUGOTON KANS	1900	.9326	1900	.8968	22.5		..
SHERILL GENE		MEADE KANSAS	500	.9660	500	.8900	23.5	200	.7900
SHEPHERD RICHARD L	213 WILLIAMSON	KANSAS CITY KAN	600	.8200	700	.6757	T-22.		..
SHIMA DAVID F	1309 WEST 24TH	HUTCHINSON KANSAS	3700	.8240	3300	.8060	20.	300	.5466
SHOEMAKER FRANK D	204 SCOTLAND AVE	TOPEKA KANS	500	.9060	600	.8683	20.		..
SHOOTS TOM	9017 WESTBROOK DR	OVERLAND PARK KANS	1400	.9507	500	.8960	23.5	100	.8200
SHRY CLIFFORD L	ROUTE 2	CHAPMAN KANSAS	1500	.8826	900	.8800	20.	300	.6900



## Kansas (Cont.)

			16-YD	AVG	HCP	AVG		DBLS	AVG
SIEBENMORGEN WM	AXTELL	KANSAS	1000	.8790	600	.8383	19.		
SILVIUS B H (JACK)	742 MAIN ST	WELLSVILLE KANSAS	700	.8528	700	.7185	20.	200	.6750
SIMPSON MARION	201 NO 9TH ST	MANHATTAN KAN	200	.7800	200	.7200	T-22.		
SIMS C V	MURDOCK	KANSAS	2200	.9363	1400	.8600	22.	800	.6587
SISSON BRUCE	RTE 2	BERRYTON KAN 66409	600	.7316	300	.8466	18.		
SISSON DAN	R 3	IOLA KANSAS 66749	100	.9000	100	.6000	T-22.	50	.8000
SISSON ROBERT G	RR 2	BERRYTON KANSAS	1600	.9437	1700	.9017	23.5	1850	.8345
SKAGGS WILLIAM H	PO BOX 247	MANHATTAN KANSAS	100	.8400	100	.7200	24.		
SKIBBE ALBERT	1315 ELIZABETH	SCOTT CITY KANSAS	500	.8420	600	.7333	20.	200	.6050
SKIBBE GARY	RT 2	SCOTT CITY KANSAS	500	.9580	800	.8825	20.	850	.7976
SLATTERY DAN	SPEARVILLE KAN		200	.8400	100	.8500	21.		
SLATTERY JEFFREY	N STAR RTE	SYRACUSE KAN 67878	200	.7900	200	.8150	T-20.		
*SLATTERY LESLIE D	N STAR RT	SYRACUSE KANSAS	2900	.9779	2600	.9026	27.	1900	.9000
*SLATTERY ROBERT	R R 2	SPEARVILLE KANS	200	*.250	1500	.8080	24.5	200	.8000
SMARSH ALAN	RFD 1 BOX 57	COLWICH KAN 67030	1500	.9073	300	.8500	20.5		
SMARSH THOMAS J	1715 W 27TH ST SO	WICHITA KAN 67217	1700	.9358	800	.8475	21.5		
SMITH BOB E	3127 SO FERN	WICHITA KAN 67217	2000	.8865	1600	.7737	20.5		
SMITH DEARLD M	803 SECOND	TRIBUNE KAN 67879	100	.8500			T-22.		
SMITH DONALDJOE		TRIBUNE KAN 67879	200	.8550			T-22.		
SMITH JOHN III	630 SEDGWICK	GARDEN PLAINS KAN	1900	.9310	1200	.8591	22.5	1000	.7120
SMITH LORIS J	625 WEST 3RD	RUSSEL KANSAS	300	.9166	200	.7250	T-22.		
SMITH RICHARD R	821 NO NUTTING	ST JOHN KAN 67576			200	.7950	T-22.	100	.7100
SMITH ROGER A	2215 W 29 SOUTH	WICHITA KANSAS	2800	.9925	1600	.9068	25.	700	.8100
SNEED GARY D	ROUTE 5	NEWTON KANSAS			100	.6600	20.		
SNIDER DUANE R	PO BOX 97	ARGONIA KANSAS	6400	.9195	4275	.8278	21.	2350	.6872
SOERRIES BILL	121 S PINE	PRATT KANSAS	200	.8550	100	.6300	T-22.		
SOLDAN LOREN	112 WISCONSIN	SALINA KANSAS	300	.8633	500	.8100	20.		
*SOLOMON JACK T	2725 MENLO DR	WICHITA 11 KANS	2400	.8925	1900	.8389	21.	700	.7557
SORENSEN GARY D	RT 4 BOX 38	LEAVENWORTH KAN	700	.9271	300	.8700	T-22.		
*SOUPSET PRENTICE	PO BOX 782	ELKHART KANS	900	.8766	1000	.8400	20.		
SPEAR GARY	518 NO KANSAS	BELOIT KANSAS	100	.8900	100	.8500	20.5		
SPEARS L A SLIM	618 N ADAMS	HUTCHINSON KANS	300	.7566	100	.7000	18.		
SPELLMAN DALE	R 3	CLAY CENTER KANSAS	800	.9100	900	.9122	21.	900	.8222
SPRIGGS DARNELL	516 SPLITLOG AP 12	KANSAS CITY KAN	1200	.9250	1600	.8881	23.		
SPRINGER STANLEY R	750 WATSON	EMPORIA KAN 66801	1900	.8605	1600	.8531	22.	1200	.8233
SPILLMAN FRED	RR-2	KINCAID KAN 66039	100	.8000	200	.7250	T-22.		
SPUHLER R E	6849 YECKER	KANSAS CITY KANSAS	100	.9100	100	.8900	T-22.		
STAFFORD JOSEPH K	919 BURTON	WICHITA KANSAS	200	.7400	100	.3800	T-22.		
*STALLARD JIM	616 N BLUFF	WICHITA KANSAS	1100	.8263	200	.7650	20.		
STARECK ELDEN	PO BOX 125	RADLEY KAN 66768	600	.8583	300	.8933	20.5	250	.8120
STARECK LARRY W	RR 1	BENTON KANSAS 67017	700	.8957	300	.8766	20.5		
STARECK RAY A	R R 1	BENTON KANS	900	.9311	700	.8357	22.		
STARKS GREGORY	200 LAVISTA BLVD	DODGE CITY KANSAS	200	.9300	300	.9000	25.		
STARKS JON H	200 LAVISTA BLVD	DODGE CITY KANSAS	600	.9050	200	.8050	T-22.		
STARKS KIRK	200 LAVISTA	DODGE CITY KANSAS	500	.9660	100	.9600	20.		
STARKS WILLIAM M	200 LAVISTA BLVD	DODGE CITY KANSAS	600	.8266	200	.7100	21.		
STEELE NORMAN	301 ALMA	ST MARYS KANSAS	600	.8816	500	.8140	20.		
STEIN KENNETH	RT 1	WRIGHT KAN 67882	100	.9000	100	.7600	T-22.	100	.6100
STEINER HAROLD L	RT 1	HOISINGTON KANSAS					21.	100	.6500
STEPHENS RICHARD L	6620 WEST 79TH ST	OVERLAND PARK KAN	1700	.9417	1000	.9010	23.5		
STEVENS VERL	BOX 906	PRATT KAN 67124	500	.8040	100	.6700	T-20.		
STEVENSON TERRY D	1923 PENNSYLVANIA	TOPEKA KANSAS	200	.9150	100	.8200	T-22.		
*STEWART K S	1041 N WATER	WICHITA KANSAS	500	.8300	200	.7400	21.5		
STEWART T J	R 1 BOX 42	SEVERY KAN	1100	.8900	400	.8175	20.5		
STEWART WM E	1203 TALLEY DR	SALINA KAN 67401	400	.8575	100	.5500	T-22.		
STIEBE ALFONS A	RR 2 BOX 121	KINSLEY KANS					T-22.	100	.5900
STIEBE ARLYN L	RT 2 BOX 121	KINSLEY KAN 67547	100	.7400			T-20.		
STIEBE ARTHUR D	729 EAST 7TH	KINSLEY KANSAS			200	.9000	19.	100	.7600
STIMATZE LARRY	2403 APPLE LANE	HUTCHINSON KANSAS	100	.9400			T-22.		
STOCKTON DON W	RR 3	GARNETT KAN 66032	700	.7628	200	.6850	T-22.	100	.4900
STOHR TOM	417 E 16TH	HUTCHINSON KANSAS	200	.9150	200	.8400	20.	100	.7700
STOHR ERNIE	417 E 16TH ST	HUTCHINSON KAN	400	.8825	400	.7175	T-22.	100	.6000
*STOUT JAMES M	815 EAST 56TH	HUTCHINSON KANSAS	2800	.9553	1500	.8533	25.5	1200	.8583
STOUT MERLIN G	515 EAST 1ST	HUTCHINSON KANSAS	600	.9650	400	.9175	21.		
*STOY DR GEORGE T	971 PARKLANE	WICHITA KANS	1900	.9368	2000	.8440	26.5	450	.8622
STRAUB D O	722 HOMEWOOD	EMPORIA KAN 66801	300	.9366			T-22.		
STRINGOS STEVE	1019 N JACKSON	HUTCHINSON KANSAS	1300	.9338	100	.8900	21.5		
STROTHMAN CARL L	8132 HADLEY	OVERLAND PARK KAN	300	.8800	500	.7820	21.	100	.5500
STULTZ CLAY	712 VINE	WAMEGO KANSAS	1400	.9421	1200	.8733	23.	600	.8033
STULTZ JIM	712 VINE	WAMEGO KAN 66547	1400	.8800	1100	.8763	23.		
STULTZ PHIL	712 VINE	WAMEGO KANSAS 66547	800	.9237	1100	.8890	21.5		
SUDERMAN J R	319 E 1ST	NEWTON KANSAS	400	.8775	600	.8866	20.	200	.8450
SULLIVAN J R	RR 1	NILES KANSAS	1100	.9163	700	.8714	21.5	200	.8500
SUMMERS BILL	1140 E 10TH	COLBY KANSAS 67701	200	.9100	100	.7500	T-22.	50	.8200
SUTTON FRANCIS SR	316 S 1ST ST	NORTON KANS	3900	.9530	2800	.7817	25.	1600	.8137
TAGTMAYER BILL	RR 1 BOX 23	GOODLAND KANSAS	1000	.9220	600	.8700	24.	600	.8716
TAGTMAYER HERMAN	RT 1 BOX 22	GOODLAND KANSAS	1300	.8853	700	.7800	21.	700	.7271
TAGTMAYER LARRY	RT 1 BOX 22	GOODLAND KANSAS	800	.9237	700	.8314	23.5	200	.6900
TALIAFERRO HOWARD C		MATFIELD GREEN KAN	100	.7100	100	.7700	20.	100	.6800
TALLEY L W	BOX 243	DELPHOS KANSAS	1100	.8645	1700	.8700	18.	250	.7160
TAYLOR BOB	RR 2	DEXTER KAN	1600	.9150	800	.8587	20.5	100	.6100
TAYLOR LYNDE D	2210 CARDINAL DR	WICHITA KAN 67204	100	.9600	100	.8500	T-22.		
*TAYLOR ROBERT LEE		FRANKLIN KANSAS	500	.9520	500	.8960	22.	200	.8200
THOMAS CHARLES	422 E 9TH ST	CONCORDIA KANS	300	.8733	400	.8575	22.5		
THOMAS CLINTON	BOX 1234	HUGATON KANSAS	100	.7400			T-22.		
THOMAS JOHN	BOX 1234	HUGOTON KANSAS	700	.7828	400	.7250	T-22.		
THOMAS PAUL	BOX 1234	HUGOTON KANSAS	700	.8442	300	.7166	20.		
THOMAS STEPHEN D	716 SO CRESTWAY	WICHITA KANSAS	100	.6600			T-		
THOMAS THOMAS	8919 HADLEY	OVERLAND PARK KAN	1300	.9223	700	.8171	20.	500	.7780
TILLEMANS GREGORY M	8139 SO LULU	WICHITA KANSAS	100	.7900	100	.7500	T-22.		
TINKEL LOUIS J	1124 CENTENNIAL	HAY KAN 67601	200	.8900	200	.6350	T-22.		
TOBIN GENE	BOX 69	PRESTON KANSAS	100	.8900	100	.6800	T-22.	50	.8400
TIPTON STEPHEN L	BOX 31	MERIDEN KAN 66512	200	.9550	200	.8800	T-22.		
TOOTHMAN DEAN	1210 N SANTA FE	SALINA KAN 67401			200	.9400	T-22.		
*TOMBERLIN C J	107 EAST 5TH ST	ELLINWOOD KANS	4300	.8565	3000	.7863	19.5	1050	.6371
TOOTHMAN DARRELD D	823 NORTH 12TH	SALINA KAN 67401	300	.9100	300	.9066	T-22.		
TRAVIS JEROME	473 PAMELA	WICHITA KAN 67212	1300	.8938	300	.7400	21.		
TRAVIS JOHN C	473 PAMELA	WICHITA KANSAS	400	.8850			T-22.		
TRAVIS LELAND D	473 PAMELA	WICHITA KAN 67212	2200	.9218	1200	.8083	21.5		
TRAYER HAROLD	BOX 75	COTTONWOOD FALLS	1200	.9475	1300	.8723	24.	500	.8000
TUCKER T A		TOPEKA KANSAS					T-	100	.8000
TUCKER TOM	BOX 232	GARNETT KANSAS	200	.9000	200	.8750	22.5	100	.9200
*TUCKER VIRGIL	3511 WESTVIEW	TOPEKA KANSAS	1800	.9322	1500	.8580	26.	1800	.8611
ULMER HOWARD	R R 2	VALLEY CENTER KANSA	2200	.8909	1000	.8470	20.	800	.6825
UNRUH DOUGLAS G	206 EAST F	HILLSBORO KANSAS	200	.9000	300	.8466	T-22.		
*VAN BLARICUM J W III	602 E 2ND	PRATT KANSAS 67124	700	.7828	200	.7200	22.	100	.5900
VAN DE WEGE HOWARD		ALEMENA KAN 67622	800	.8512	500	.8020	19.	50	.6000
VANHOLE JOHN	719 GREEN	TOPEKA KANSAS	100	.9600	100	.8700	22.		
VAUGHAN JONES S JR	3505 BOOTH ST	KANSAS CITY KANSAS	200	.9300			20.		

# Kansas (Cont.)

239

			16-YD	AVG	HCP	AVG	DBLS	AVG
VEAL CALVIN	RT 4	ABILENE KAN 67410	1400	.9564	1100	.8818	22.5	350 .9314
VENABLE LOREN	BOX 55	HOWARD KANS 67349	1700	.8411	1000	.8110	21.	300 .7833
VESTAL LARRY	1432 RANDOLPH	LEAVENWORTH KANSAS	700	.8900		20.5		
VESTAL WAYNE	108 E 8TH	TONGANOXIE KANSAS	200	.9250		20.		
VINSON CLYDE		GARFIELD KAN	100	.9300	100	.9100	T-22.	100 .7600
*VOBACH MEL	1940 CHARLOTTE	WICHITA KANS	100	.8900		23.		
VOGLI STEVE	10323 HIGH DR	LEAHOOD KANS	3400	.9576	2600	.8669	27.	1400 .8864
WAGGONER WAYNE	927 SECOND ST	TRIBUNE KAN 67879	500	.9060	500	.8620	T-23.	400 .7750
WAGNER MIKE	818 NO MILL	BELOIT KAN 67420	2000	.9375	2000	.9090	27.	1200 .9175
WALKER DENNIS	1319 TEXAS	GOODLAND KAN 67735	100	.8600		T-22.		
WALLACE BUD	BOX 36	AGRA KANSAS	600	.7916	600	.7583	18.	250 .6440
WALLACE STANLEY	409 ROSEVELT	JUNCTION CITY KAN	500	.7560	400	.7325	T-22.	200 .4850
*WANER ALFRED	RT 3	MARION KANSAS 66861	10300	.9707	4900	.8524	27.	4200 .8559
WANER BERNARD	RR 1	PEABODY KANSAS	2500	.9884	1600	.9031	27.	1000 .9090
WANER DONALD	417 WEST 6TH ST	FLORENCE KANSAS	3600	.9225	1600	.8712	23.	350 .7457
WANER HENRY	RR 1	FLORENCE KANSAS	400	.6925		20.		
WANER JOHN	RTE 1	MARION KANSAS	600	.8350	200	.7550	20.	
WARD BRENT	PO BOX 374	BONNER SPGS KAN	400	.8775		T-20.		
WARD ARTHUR E	530 STEPHENS AVE	BONNER SPGS KANSAS	700	.9600	600	.8750	23.	500 .8700
WATERS CHUCK	BOX 141	ST FRANCIS KANSAS	300	.8400	200	.8700	19.	
WATKINS EDWARD	R R 1	OBERLIN KANS	2250	.9066	1050	.8409	20.	
WATKINS EVERETT W	615 N OLIVE	LEON KAN 67074	500	.9420	100	.8200	T-22.	
WATTENBERG HERB W	7626 W 61ST ST	SHAWNEE MISSION KAN	100	.6800		20.5		
*WEAVER ROY E	611 1st	OSAWATOMIE KANS	1500	.9153	1850	.8691	21.5	500 .6880
WEBER BOB	1400 NICKERSON BLVD	HUTCHINSON KAN			100	.7900	27.	
WEBER KURT V	401 EAST C STREET	KINGMAN KAN 67068	100	.8100		T-22.		
WEEKS BUD	RR-2	SATANTA KAN 67870	100	.9600		T-		
WEICHEL WILLIS	BOX 52	WAKEFIELD KANSAS	2800	.9035	1700	.8682	20.5	850 .7105
WEINMAN ARLYNN	490 3RD ST	PHILLIPSBURG KANS	400	.8900	600	.7883	20.5	250 .6880
WEINMAN JON	490 3RD ST	PHILLIPSBURG KAN	300	.8833	400	.8550	20.	50 .7800
WEISHAAR JAMES L	4032 WEST 34TH ST	TOPEKA KANSAS	1100	.9190	600	.8283	23.	
WELCH PATRICK	RFD 2	MC LOUTH KANSAS	600	.9650	700	.8800	23.	200 .8300
WENDEL J WAYNE	5601 HALSEY	SHAWNEE KAN 66216	600	.8783	800	.8350	20.	
WENDLANDT DALLAS	706 W ASA	SALINA KAN 67401	500	.9560		T-22.		
WETZEL HERBERT	RR#1	OFFERLE KANSAS	200	.9150	400	.8275	23.	100 .7100
WETZEL PAUL H	RT 1	OFFERLE KAN 67563	200	.7450	200	.5350	T-20.	
WHALEY DELBERT V	RR 2	ULYSSES KAN 67880	400	.9225	500	.9080	20.	100 .6400
WHEELER ROBERT	710 E 5TH	SCOTT CITY KAN	100	.9400	100	.8500	T-22.	
WHEELER WM W	413 E LOULA AP 12	OLATHE KAN 66061	200	.8200	200	.8150	T-22.	
WHITE GREGORY	1124 BERTRAND	MANHATTAN KAN	100	.8400	100	.7600	T-22.	
WHITE PRINTES	EMINENCE ROUTE	GARDEN CITY KANSAS	800	.9437	400	.8975	22.5	
WHITFIELD PAUL W	10524 W 61 ST	SHAWNEE MISSION KAN	300	.8866	400	.8350	20.5	200 .6800
WICKEY JOHN M	RTE 3	TONGANOXIE KANS	500	.8760	600	.7783	T-22.	300 .7066
WIDLER STEVEN	212 SOUTH CEDAR	MARION KANSAS	1600	.8168	1000	.7790	19.5	
WIEDMER JOHN L	BOX 162	OLPE KANSAS	900	.9344	1000	.8880	23.	700 .8314
WIGGINS JAMES	330 EAST 14TH ST	CONCORDIA KANSAS	3400	.9223	700	.8485	23.5	600 .7933
WIGGS JAMES M	1410 POLK	GREAT BEND KANSAS	100	.7600		T-22.		
WILBUR MARTIN	818 EAST IRON	SALINA KAN 67401	700	.8557	600	.8050	T-20.	500 .7480
WILLIAMS BUZZ	1203 SO MONROE	HUGOTON KAN 67591	1200	.8941	1100	.8609	20.5	300 .7333
WILLIAMS KARL E	RR 3	BELOIT KANSAS	100	.9700	100	.8800	22.	400 .7875
WILLIAMS LARRY D	1702 LEXINGTON	WICHITA KAN 67218	100	.7000		T-22.		
WILLIAMS RODNEY R	BOX 147	FLORENCE KANSAS	500	.9160	400	.8825	21.5	
WILLICH ARLAN W	RR 1	HOWARD KAN 67349	600	.9250	600	.7916	21.	400 .7950
WILLIS ROGER	BOX 822	HUGOTON KAN 67951	800	.8975	300	.7733	T-22.	100 .7200
WILLM BILL	2715 NO WALDRON	HUTCHINSON KANSAS	1200	.9025	300	.7400	20.5	
WILSON CARL	BOX 493	SATANTA KANSAS	1000	.9600	800	.9037	22.5	100 .7400
*WILT W W		NICKERSON KANSAS	2700	.9292	1600	.8368	23.	300 .6900
WILTFONG ROBERT A	1532 SO 87TH	KANSAS CITY KAN	600	.8550	400	.7775	20.	200 .6950
*WINDLE JOHN W	RR 2	GREENSBURG KANSAS	600	.9500	600	.8800	27.	600 .8416
WINDSOR LARRY H	807 LOCUST	PEABODY KANS	200	.9900		24.		
*WISE GARY K	BOX 395	CLEARWATER KANSAS	1400	.9514	900	.8777	23.5	
WISE JAMES K	BOX 395	CLEARWATER KANSAS	400	.6575		18.		
WOLFERT RAYMOND L	3825 HUMBOLDT ST	TOPEKA KAN 66609	100	.8600		T-22.		
WOLFERSPERGER RALPH	BOX 144 A RR 1	AUGUSTA KANS 67010	900	.9311	800	.8925	22.5	100 .7800
WOLKEN EDWARD A	RT 1	GARNETT KANSAS	500	.8820	200	.7700	20.	
WOOD CHARLES T	320 LAKESHORE DR	NEWTON KANSAS 67114			100	.7500	T-22.	
WOOD TOM M	R 2	OTTAWA KANSAS 66067	200	.8450	200	.8300	T-22.	
WOODY W R		ANTHONY KANSAS	600	.8916	800	.8112	19.	300 .6966
*WORKMAN W H	536 OHIO ST	TOPEKA KANS	100	.9000		22.		
WORLEY DANIEL E	RR 2	ST FRANCIS KANSAS	200	.9250	100	.7500	T-22.	
WORLEY DONALD J	RR 2 BOX 125	ST FRANCIS KANSAS	1600	.9531	1800	.9105	24.	900 .8688
WORLEY JOE	RR 1	DUNLAP KANSAS	3100	.9438	1700	.9029	22.	800 .6825
WRESTLER RONALD	103 BRIDGE ST	HUMBOLDT KANSAS	600	.8466	900	.8366	20.	100 .5600
YORK JACK	BOX 63	DWIGHT KAN	200	.9400		T-22.		
YOUNG M JOE	BOX 0	TRIBUNE KANSAS	600	.9416	800	.8562	21.	700 .8300
YOUNG NEIL	BOX 547	TRIBUNE KANSAS	800	.8612	600	.7783	20.5	
*YOWELL DONALD L	BOX #327	DELPHOS KANS	1300	.9284	800	.8700	22.5	500 .7860
YOWELL GLENN DAVID	BOX 327	DELPHOS KAN 67436	200	.6900		T-20.		
ZUMBRUNN KEITH	BOX 241	BONNER SPGS KANSAS	400	.9175	100	.9300	20.	

## Industry Representatives

KRACHT F L	9010 LOWELL	OVERLAND PK KAN	1200	.8525	1100	.8354	19.	400 .7525
WILSON HAROLD G	RR 1 BOX 99 B	AUGUSTA KANSAS	1500	.9706	1200	.8233	26.	700 .8885

# KENTUCKY

## Women

BARNETT SANDRA L	36 CURTIS ST	FLORENCE KY 41042	100	.7000	100	.6200	T-18.	
BARR WANDA FAYE	MAIN ST	WILLISBURG KY	800	.7575	450	.7044	T-18.	
BRADLEY SHIRLEY	RTE 6	ELIZABETHTOWN KY	500	.5700	400	.6475	T-18.	
BRADLEY PATRICIA		VEST KY 41772	650	.8800	650	.8507	18.	250 .5880
BUCKLES AGNES	EAST MEMORIAL DR	ELIZABETHTOWN KY	2000	.8775	1200	.8391	21.5	50 .5000
DOBSON VICKI	BOX 53	BROOKS KY 40109	100	.5500		T-18.		
FEY ELIZABETH	115 LLOYD AVE	FLORENCE KY 41042	900	.6533	600	.6616	18.	
FISK MERIAM T	716 WINSTON HILL DR	COVINGTON KY 41015	1500	.8293	1000	.8500	18.5	
FOSTER FLORA ANN	RT 1	WILLISBURG KY	1300	.7446	500	.7100	18.	
GERING LINDA M	702 QUAIL RUN AP A4	LOUISVILLE KY	600	.6450	100	.6800	T-18.	
GILLISPIE LINDA S	RT 1 BOX 362	ELIZABETHTOWN KY	500	.7620	300	.7866	T-18.	
HAGGARD VICKI A	326 E SECOND ST	NEWPORT KY	1200	.9258	1500	.7660	18.5	200 .6650
HOWARD PHYLLIS	RT 2 BOX 216	MORGANTOWN KY	1800	.7422	1800	.7827	18.	

# Kentucky (Cont.)

			16-YD	AVG	HCP	AVG		DBLS	AVG
HUDSON JEANETTE	RR 2 BOX 152	HINDMAN KY 41822	50	.6400	50	.6400	T-18.		..
JACKSON MARTHA B	SMITH AVE	ADAIRVILLE KY 42202	100	.3800			T-		..
KINNERSON FAY		LOCUST HILL KY	1000	.6270	700	.6585	18.		..
MCINTYRE REBECCA	RTE 1 HARRODSBURG	LEXINGTON KY 40503	1550	.6561	650	.6015	18.		..
*PFERRMAN RITA J	1134 PARK AVE	NEWPORT KENTUCKY	100	.8000	100	.7500	18.		..
PITZER VERNA	RT 5 BOX 298	COVINGTON KY 41015	500	.7660	600	.7466	18.		..
POSEY RITA DAWN	BOX 22	BEECHMONT KY 42323	200	.4800			T-18.		..
PREROST JEANETTE	311 B ST PRICE RD	LEXINGTON KY	800	.7275	500	.7240	T-18.		..
RENDER DOROTHY	BOX 42	CENTERTOWN KY	200	.6100	100	.5700	T-18.		..
*RYAN HELEN	1301 FOREST AVE	MAYSVILLE KY	700	.8471	200	.8300	19.		..
SAWYER WILMA JEAN	BOX 109	HINDMAN KY 41822	1050	.8476	1050	.8038	18.	50	.4800
SCHROEDER PAULA	1302 CASTLEWOOD PLL	LOUISVILLE KY	1000	.7250	800	.6712	18.		..
*SNAWDER CHRISTINA	8308 OLD SHEPHERDSV	LOUISVILLE KY	200	.6400	100	.7700	19.		..
STECHOW ANNA L	61 MAIN ST	BURLINGTON KY	1100	.8172	1300	.8384	19.	100	.7700
VANARSDALL MARY LEE	R9-1	MIDWAY KY 40347	200	.7100	100	.7800	T-18.		..
TAULBEE DANIELLE	PO BOX 37	BOONEVILLE KY	700	.6771			18.		..
*WARD RIP ETHEL	140 POINT ST	BRANDENBURG KY	1100	.8145	600	.7800	18.	150	.5533
WALTON CHRISTINE	1033 LAUREL AVE	BOWLING GREEN KY	1400	.8071	1250	.7224	18.		..
WARMAN IVA	R-2	SHEPHERDSVILLE KY	1000	.8460	900	.8566	18.		..
WILLIAMS BARBARA	743 COMANCHE DR	HENDERSON KY	1000	.9100	500	.8840	21.		..

## Men

ABERNATHY GENE	2546 WARREN ST	COVINGTON KY	1900	.8447	1300	.8484	19.	400	.7625
ADKINS CARL	R 1	LEWISPORT KY	100	.9100	200	.6600	T-22.		..
ADKINS RAY	2140 EMERSON ST	ASHLAND KY	725	.9337	900	.8511	24.	200	.7650
ADKINS SAMUEL		BEE SPRINGS KY	500	.8020	200	.7950	T-22.		..
ADKINS TOMMIE	RR 4	GREENSBURG KY 42743	500	.9360	600	.9100	21.	100	.8400
AKIN THEODORF	RR 4 BOX 503	GREENSBURG KY 42743	1900	.9710	1800	.9133	24.5	900	.9166
ALLISON EDGAR	RTE 2	GUTHRIE KY	100	.9200	100	.8900	T-22.		..
AMX RONNIE G	427 CHAMBERS AVE	PARIS KY 40361	150	.8666	125	.5520	T-22.		..
ANDERSON CHAS	BOX 164	LONDON KY 40741	700	.9400	600	.8166	21.		..
ANDERSON RALPH	PO 164	LONDON KY	700	.9171	500	.8080	20.5		..
ARNOLD SCOTT	RR 1 BOX 36	BEATTYVILLE KY	300	.9266			21.5		..
ARNOLD W C	BOX 175	BEECHMONT KY	100	.6500			T-22.		..
ASHFORD CHARLES D	1219 ALEXANDRIA DR	LEXINGTON KY	300	.8333	300	.8400	20.	100	.5800
ASHLEY WM F		BEE SPRING KY 42207	700	.9442	600	.8716	T-22.		..
*ARNETT BURKE	BOX 190	SALYERSVILLE KY	525	.8895	525	.8057	20.		..
ATWOOD CLYDE L		CLOVERPORT KY 40111	900	.9455	300	.8666	21.		..
AUSTIN CLEVE	407 WASHINGTON	GLASGOW KY	500	.9160	500	.8280	23.5	150	.6066
*BACH RAY	RR 3 1731 MEADOW LN	HENDERSON KY	400	.9625	100	.9100	23.		..
BAESLER JERRY L	404 SANDALWOOD DR	LEXINGTON KENTUCKY	500	.9620	800	.8173	25.5	150	.8533
BAKER KARL M	124 ELAM PARK	LEXINGTON KY 40503	100	.7400			T-22.		..
*BAKER W B DR	1940 ANTLER AVE	OWENSBORO KY 42301	1200	.9408	850	.8847	22.5	400	.7925
BAKER W P	R 4	SHELBYVILLE KY	1200	.8625	1200	.8300	20.5		..
BALDRIDGE FRANKLIN D	BOX 133	WAYLAND KY 41666	1025	.8790	825	.7321	20.		..
BANKS TOM	3901 CUTLER RD	LOUISVILLE KY	200	.8100			T-22.		..
BARNES F D	PO BOX 255	IRVINE KY 40336	1250	.9120	650	.8338	20.5	50	.5400
BARNETT GARY W	36 CURTIS ST	FLORENCE KY 41042	1000	.8780	1400	.8357	22.5		..
BARRETT W EUGENE	RR 1 BOX 241	BEATTYVILLE KY	400	.9275	100	.8500	21.		..
BARRFTT RAY	RT-2	BEREA KY	2250	.9337	2350	.8638	23.	800	.8362
*BARNES MONTGOMERY	CHURCH AND PIKE ST	CYNTHIANA KY	1750	.9480	2150	.8655	25.5		..
BARRETT WM J	BOX 165	BEAVER DAM KENTUCKY	1300	.9523	1200	.8833	24.	50	.6400
BARRETT JAMES JR	105 LILAC DRIVE	BEREA KENTUCKY	2500	.9696	2250	.8857	24.5	850	.8458
BARR DAVID BRUCE	MAIN STREET	WILLISBURG KY	1600	.8537	1000	.8390	18.5		..
BARTLETT JEFF	RT 6 BOX 325	OWENSBORO KENTUCKY	1800	.9616	1100	.8709	27.	900	.9288
BARROWS ELVIS	BOX 33	SMITH GROVE KY	300	.8700	300	.8400	T-22.		..
BATES CARL F	RR 4	PARIS KY 40361	175	.8971	150	.8800	20.		..
BAYLES DOUG	209 ROBEY ST	FRANKLIN KY 42134		..	50	.6200	T-22.		..
BAXTER WILLIAM E	424 KINGSWAY DR	LEXINGTON KY	3000	.8596	2500	.8092	18.	700	.6557
*BECKWITH FRANK	1017 LIBERTY ST	NEWPORT KY	1500	.9200	1700	.8529	22.	1400	.8114
BASKETT LEE GENE	307 EDGEWOOD DR	ELIZABETHTOWN KY	900	.9155	600	.8983	20.	50	.7800
BECK PAUL R SR	551 ROSSFORD AVE	FT THOMAS KY 41075	300	.9033	300	.8766	T-23.		..
BEHRLE D M	274 WARD AVE	BELLEVUE KY		..	100	.8400	19.		..
BELL WM C	RTE 6	FRANKFORT KY	1100	.9290	1400	.8650	20.5	250	.8320
BENEDICT GARLAND	MAYES AVE	SPRINGFIELD KY	400	.9125	200	.8250	20.		..
BENEDICT MIKE	MAYES AVE	SPRINGFIELD KY	300	.8133	100	.8300	20.		..
*BENEDICT ROBERT E	138 MAIN ST	SPRINGFIELD KY	100	.8300			20.		..
*BERNOT LOUIS	PO BOX 47	CENTERTOWN KY 4232	1000	.7050	500	.6780	19.	200	.7000
BERRY THOMAS		CAN VALLEY KY	500	.8300	600	.7466	T-22.	50	.6600
BERRYMAN WM E	PO BOX 834	WINCHESTER KY	700	.8728	650	.7307	T-22.	50	.8000
BEYL EARL L JR	4903 SO 5TH ST	LOUISVILLE KY 40214	100	.6300			T-22.		..
BICKETT THOMAS E	RR 2	PHILPOT KY		..	100	.8600	T-22.		..
BIDDLE PAUL	RR 1	FOSTER KY		..	100	.8000	T-23.		..
BLACKBURN PAUL D	5416 SIR BARTON RD	VALLEY STATION KY	100	.7700			20.		..
BLAKEMAN BERNIE	MOBILE TERR TRL PK	NASHVILLE RD	300	.8866	300	.7100	20.5		..
BLANKENSHIP MICHAEL	RT 4	OLIVE HILL KY 41164	1200	.8933	1000	.8560	20.5	500	.6640
BLEVINS JOHN R	33 TOWER HILL	FT THOMAS KY 41075	2600	.9311	1800	.8516	23.5	1200	.7375
BLOOM MARVIN	4 TACOMA TRL CT	DAYTON KY	800	.7537	800	.6612	21.		..
BOBBLETT RONNIE D	BOX 281	BLOOMFIELD KY	300	.7233	200	.6900	T-22.		..
*BOGIE ORVILLE	RR #5	LEXINGTON KY	1600	.9218	1100	.8109	23.		..
BOREN KENNETH P	514 E MADISON ST	FRANKLIN KY 42134		..	50	.5600	T-22.		..
BOWERS HAROLD R		BEECHMONT KY	2600	.9707	1750	.8565	25.5	750	.8586
BOWERS V S		BEECH CREEK KY	1700	.8958	1750	.8548	19.5	50	.7400
BOWERS EDDIE		BEECHMONT KY 42323	100	.9000			T-22.		..
BOYD RONNIE W	9806 PHOENIX TRAIL	LOUISVILLE KY	200	.7750	200	.5600	T-22.		..
BOYLE LARRY	911 MARY ST	VILLA HILLS	600	.8116	600	.8216	20.		..
BOYLES BOB	703 MONROE DR	TOMPKINSVILLE KY	200	.8300	300	.7433	T-22.		..
BRADEN STEVE	304 RICHMOND AVE	NICHOLASVILLE KY		..	100	.8500	20.5		..
*BRADLEY HIRAM		VEST KY	1300	.9853	1300	.9115	27.	650	.9338
BRADLEY CHARLES		VEST KY 41772	100	.8600			T-22.		..
BRADLEY EUGENE	ROUTE 6	ELIZABETHTOWN KY	500	.7720	400	.6825	T-22.		..
BRADFORD BOB	21 TONI TERRACE	FT THOMAS KY 41075	500	.8620	600	.8233	22.		..
*BRADY JAMES J II	7611 SPRINGVALE DR	LOUISVILLE KY 40222	3500	.9111	3100	.8574	23.	200	.6700
BRANDENBURG EARL J	PONDROSA TRL PK	LOT 99 R-4	200	.8650			T-20.		..
BRANNEN THOMAS BOYCE	6 ARRINGTON AVE	MAYSVILLE KENTUCKY	100	.8100	100	.7600	T-22.		..
BRENT NICK	RFD 5	PARIS KY	400	.8875	200	.7450	20.5	100	.7600
BREWER R A	3335 STRATFORD AVE	LOUISVILLE KY	700	.8071	100	.7400	20.		..
BRIGGS DONALD CARL	9307 TRENTA LANE	LOUISVILLE KY	1300	.9053	900	.8522	21.	50	.7400
BRIGGS RAY	9311 TRENTA LN	LOUISVILLE KY 40291	600	.8650	400	.7050	T-22.		..
BRISTOW ROBERT L	R R 2 BOX 275	SHEPHERDSVILLE KY		..			24.5	50	.6600
BROCK MICHAEL A	190 W 9TH	RUSSELLVILLE KY	900	.8988	200	.8100	20.5		..
BROOKS KENNETH C	RR 2	SEBREE KY 42455	100	.8900	100	.8000	25.5		..
BROWN DONALD C	1617 E 19TH ST	OWENSBORO KY 42301	2600	.9626	900	.9100	24.		..
*BROWN DWIGHT L	BARBOURVILLE	KENTUCKY	300	.9300	100	.8500	27.		..
BROWN HAROLD W	434 MILLDOWN	LOUISVILLE KY	100	.8600	100	.8400	T-22.		..
*BROWN JOHN Y	RR #2	PARIS KY	2400	.9516	1600	.7893	22.5	850	.7729
BROWN LARRY	R-1 BOX 92 B	GUSTON KY 40142	300	.9400	300	.8500	20.5	150	.7866



# Kentucky (Cont.)

241

			16-YD	AVG	HCP	AVG	DBLS	AVG
BRYANT NOEL E	32 GOODRIDGE DR	FLORENCE KY	150	.8866	50	.8000	21.	..
*BUCKLES EPHIE H	EAST MEMORIAL DR	ELIZABETHTOWN KY	2100	.9300	1000	.8690	22.5	850 .8235
BULLOCK DONNIE	326 ROSE DALE AVE	LONDON KY	100	.7800	..	T-22.	..	..
BULLOCK KENE	RR 6 BOX 516	LONDON KY	2450	.9183	1050	.8133	20.5	300 .7000
*BULLOCK NORMAN J	6707 TALLWOOD CT	PROSPECT KY	400	.9000	400	.8400	20.	150 .8000
BUNCH DAVID R	252 WILSON DOWNING	LEXINGTON KY 40503	1150	.9060	250	.7800	20.5	50 .5600
BURNEY C W	131 E ASHLAND AVE	LOUISVILLE KY 40214	100	.8200	..	T-22.	..	..
BUSH WILLIE JR	335 W 7TH ST	NEWPORT KY 41071	300	.5633	..	T-22.	..	..
BUTTON TERRELL	410 GARMON AVE	GLASGOW KY 42141	100	.9300	200	.7450	T-22.	150 .6200
BURGESS ROGER	RTE 4	PARIS KY	600	.9216	200	.7550	23.	..
BURGESS WILLIAM	39 FRANKLIN AVE	WINCHESTER KY	200	.8100	100	.8500	21.	100 .7100
BURROWS HUBERT W		PENDLETON KENTUCKY	1600	.9437	1400	.8564	22.5	..
BUSSELL PAUL	459 N COLLEGE ST	HARRODSBURG KY	1600	.8193	625	.7120	20.	..
BURTON JIM	BOX 314	FERGUSON KY	500	.8360	400	.8375	19.	..
CALHOUN JAMES C	228 1/2 CHENAULT RD	LEXINGTON KY	300	.8866	1200	.8058	19.	..
CALLOWAY GAYLE	RR 1	CENTERTOWN KY 42328	1300	.8423	600	.8016	20.	50 .4400
CALLIHAN ELMER LEE	BOX 272	OLIVE HILL KY	2150	.9162	1500	.8240	23.	900 .7633
CALLIHAN TOM L	BOX 189	OLIVE HILL KY	1100	.7336	1200	.6108	20.	700 .6128
CAMBRON CHARLES		MACEO KY	300	.8900	300	.7800	20.	..
CAMBRON CLYDE	R 3	LEWISPORT KY 42351	100	.9000	100	.8900	T-22.	..
CAMBRON ROBERT LEE	BOX 81	LEWISPORT KY 42351	400	.8800	..	T-22.	..	..
CAMERON D C MD	RT 4	PARIS KY 40361	275	.9054	100	.8200	19.	..
CAMPBELL VIRGIL B	RT #7	MARION KY 42064	200	.8900	250	.7680	T-22.	..
CAREY WILLIAM D	24 BOOKER RD	SPRINGFIELD KY	1100	.8872	850	.8552	20.5	..
*CARPENTER M C		ANNVILLE KY	3250	.8563	2900	.6327	22.	400 .7075
CARPENTER P R		ANNVILLE KY 40402	500	.8780	400	.8425	20.	..
CARR THOMAS D	8 ALANNA DRIVE	COLD SPGS KY	2000	.8310	1500	.7853	19.	400 .5650
CARDWELL CHARLES E	2707 GLEESON LN	JEFFERSONTOWN KY	100	.8700	..	T-	..	..
CARR WALTER	MAINE ST	WILLISBURG KY	1300	.8500	1000	.8180	18.5	..
CARRIER GARY WAYNE	42 17TH ST	NEWPORT KY	400	.8000	200	.7600	T-22.	..
CARROLL HENRY W	R R 2 BOX 19	NICHOLASVILLE KY	100	.8500	..	19.5	..	..
CARTER CHARLES W	50 DUMFRIES	FT THOMAS KY 41075	200	.7250	200	.6450	T-22.	..
CARTER WILLIAM	50 DUMPHRIES AVE	FORT THOMAS KY	700	.7742	700	.7100	20.	..
CARTER WILLIAM	50 DUMPHRIES AVE	FORT THOMAS KY	800	.7762	800	.7012	22.5	..
CARY J E	RT-1	BURKESVILLE KY	300	.8966	200	.8700	21.	50 .6800
CASHEN WALTER R	2924 KLONDIKE LN	LOUISVILLE KY	200	.8800	..	T-	..	..
*CASTLE WILLIAM H	RR 4	WINCHESTER KENTUCKY	3250	.9707	2650	.8562	27.	1500 .8900
CANTON WM C II	706 MACON AVE	ST MATTHEWS KY	100	.8500	..	T-	..	..
CHAMBERS J C	BOX 336	BEREA KY 40403	1100	.8145	700	.7557	20.	..
CHAPMAN R E	RR #2	BEAVERDAM KY	800	.8737	800	.8450	19.	..
CHIDERS CLINT		NEVISDALE KY	100	.8200	100	.7900	T-22.	..
CHISM CARLTON	R 3 RED RIVER RD	WINCHESTER KY 40391	1350	.8711	850	.8258	20.5	..
*CHISM EARL D	127 KENTUCKY ST	WINCHESTER KY	2900	.9686	2900	.8813	26.5	1350 .8985
CHRISTIE JAMES	320 DURHAM ST	GREENSBURG KY 42743	400	.8450	400	.7150	T-22.	50 .8000
CIMA ARCHIE	RT 1 BOX 173	GRAY KY	1550	.9541	1550	.8374	25.	200 .8500
CIMA GIULIO	BOX 294	CORBIN KY	1350	.9414	1350	.8688	21.5	..
CLARK DAVID A	35 RIVER BLUFF CT	PROSPECT KY 40059	500	.9380	400	.7675	21.5	150 .8133
CLARK JOHN J	3021 DEBERA WAY	LOUISVILLE KY	900	.8122	900	.7555	22.	..
CLARK ROBERT M	208 JOHNSON ADD	LONDON KY 40741	250	.9160	250	.7360	T-22.	100 .6300
CLARK WILLIAM S	ROUTE 2	BEREA KENTUCKY	2050	.9619	1950	.8748	24.5	250 .7960
CLIFTON CHARLES R	507 LAKE TWR APT415	LEXINGTON KY	50	.9400	50	.8800	20.	..
CLOYD JAMES A	RT 1	SPRINGFIELD KY	1300	.8223	750	.7786	20.	..
COCHRAN AUSTIN	RR-3	VERSAILLES KY 40383	2900	.9375	2400	.8783	22.5	1000 .7730
COCKERHAM TOM	BOX 2	BEATTYVILLE KY	100	.9600	200	.8500	23.	..
COFFMAN DONALD D	5019 MILE OF	SUNSHINE	100	.5500	100	.8100	19.5	..
COFFMAN DAVID	5019 MILE SHUNSHINE	LOUISVILLE KY	1400	.9450	1100	.8900	23.	100 .8300
COLEMIRE RONALD	113 BRENTWOOD PLACE	FT THOMAS KY 41072	700	.9200	700	.8714	22.5	200 .7800
COLLINS RAY	RTE 1	ELKTON KY 42220	100	.9100	200	.8100	20.	..
COMBS BERT JR	BOX 417	BEATYVILLE KY 41311	600	.9666	500	.9000	24.	250 .9000
*COMBS MCLAREN	GEN DEL	FILLMORE KY	1400	.9300	1300	.8569	22.5	100 .7600
COMBS JOHN	RR 1 BOX 246	BEATTYVILLE KY	100	.9400	..	20.	..	..
COMBS KENNETH RAY	RR 1 BOX 246	BEATTYVILLE KY	200	.9000	100	.9400	20.5	..
COLLINS JERRY W	BOX 772	JENKINS KY 41537	300	.8866	300	.7900	T-22.5	150 .6533
CONLEY DAVID A	RT#2 BOX 100	MARTIN KY 41649	25	.7600	125	.6640	T-22.	..
CONLEY ORVILLE JR	BOX 795 WELLS ST	SO SHORE KY 41175	100	.9500	200	.8900	T-22.5	150 .7466
COOPER RICHARD T	RR 2	FALMOUTH KY 41040	100	.8900	200	.8200	T-22.	..
CONLIN JEFF	9515 PRESTON HWY	LOUISVILLE KY 40229	1200	.7758	600	.7216	18.	..
CONLIN JESS C JR	9515 PRESTON	LOUISVILLE KY 40229	1300	.8823	750	.8013	20.	..
*CONLEY CHARLES N	BOX 290	BEREA KY	150	.8933	50	.9200	21.	..
COPLLEY MIKE	R 1	MADISONVILLE KY	50	.7000	..	T-22.	..	..
COX GLEN RUSSELL	PO BOX 202	VERSAILLES KY	500	.9860	100	.8400	27.	..
COPPLE SONNY	176 LODGE ST	MADISONVILLE KY	50	.4200	..	T-22.	..	..
CORNETT LEWOOD		FOGERTOWN KY 40936	100	.8900	..	20.5	..	..
CRAWFORD JAMES C	RT 4 LAVAL HTS	VERSAILLES KY	950	.8357	650	.7476	20.5	..
CRAWFORD WM M JR	115 BOWMAR ST	VERSAILLES KY 40383	550	.6872	200	.7700	T-22.	50 .7200
CREASON KENNETH	RTE 4	GREENSBURG KY 42743	500	.8900	600	.8050	21.	50 .8000
CREWS LARRY E	RT 1 BOX 304 B	HENDERSON KY	1000	.8640	700	.8128	20.	..
CROOK MARK	RT 4 BOX 309	LONDON KY 40741	100	.8100	..	T-20.	..	..
CUNDIFF DAVID	RT 5	GREENSBURG KY 42743	700	.8771	300	.8733	20.5	100 .6800
CYLKOUSKI WALTER	8 LAYCOCK LANE	NEWPORT KY 41071	2100	.9500	1600	.8712	24.5	800 .7337
DALTON HOLLIS V	1736 BENWOOD DR	LEXINGTON KY 40505	1100	.8390	800	.7137	20.	..
DANIELS WM J	353 4TH ST	PAINTSVILLE KY	625	.9056	725	.8069	21.5	..
DAVENPORT L E	8603 DAWSON HILL RD	JEFFERSONTOWN KY	400	.9025	100	.8400	T-22.	100 .7900
DAVENPORT EDWARD W	319 LITSEY AVE	HARRODSBURG KY	2550	.8623	1525	.8032	20.	..
DAVENPORT DENNIS A	JOHNSON ACRES TR PK	LOT #13	900	.8411	800	.8062	20.5	..
DAVIS DONNIE L		LIVERMORE KY 42352	800	.8937	700	.8257	20.	..
DAVIS ARTHUR	11320 JEFFERSON	LOUISVILLE KY	100	.9200	100	.7500	T-21.	..
DAVIS JAMES R	PO BOX 331	CORBIN KY 40701	1900	.9410	1500	.8520	24.	800 .8250
DAVIS LESLIE W	R 3 BOX 47 A	CORBIN KY 40701	150	.8266	150	.6800	T-22.	..
*DAVIS WESLEY	RTE 3 BOX 47 A	CORBIN KY 40704	2950	.9654	2750	.8818	26.	1400 .8450
DAVIS VIRGIL L	R 5 BOX 373	COVINGTON KY 41015	200	.9700	500	.8540	26.	100 .7800
DAVIS MELVIN S	101 W MARKET ST	LOUISVILLE KY	1400	.9050	900	.7900	21.5	50 .5600
DAVIS WARREN W	641 ROSEWOOD DR	LEXINGTON KY 40505	400	.9400	200	.7950	20.	..
DEAN CARL G	601 MAIN AVE	HIGHLAND HTS KY	1000	.8210	800	.7987	20.	100 .6800
DEASON CLARENCE	1415 WOODHURST DR	BOWLING GREEN KY	900	.8788	1000	.8140	20.5	100 .8700
DEATON RAY	R 1 BOX 647	MANCHESTER KY	400	.8875	..	T-22.	..	..
DEDICH ROBERT S	17100 TAYLORSVILLE	FISHERVILLE KY	500	.7400	400	.7100	T-22.	..
DEERING CLIFFORD	RYAN HILL RR 1	CENTRAL CITY KY	200	.8850	200	.8950	23.	..
DENHAM WILLIAM H	RT 2 INDIAN HILLS	VANCEBURG KY 41179	250	.8160	200	.7000	T-22.	..
*DESIMONE KENNETH J	CARDINAL HEIGHTS	GREENSBURG KY 42743	2800	.9653	1800	.8661	24.5	1050 .8942
*DE SIMONE RALPH	BOX L	GREENSBURG KY 42743	1200	.7675	700	.7514	19.	450 .4844
DEWEESE MICHAEL E	RR 4	FRANKLIN KY 42134	100	.6400	..	T-22.	..	..
*DEWEESE REW V	R-R 4	FRANKLIN KY	2500	.8884	1200	.8258	21.	1150 .7678
DEZARN JACK	LANGDON TRL PARK	MANCHESTER KY	1000	.8670	600	.7466	20.	..
DICE JOHN C	R #1	DOVER KY 41044	900	.8866	600	.7850	20.	500 .7940
DIRKES EARL	64 STRATHMORE AVE	FORT THOMAS KY	800	.7825	800	.6750	20.	150 .5933
*DIRR MICHAEL W	1116 TAYLOR AVE	BELLEVUE KY 41073	900	.8966	900	.8166	20.	300 .6466
DIRR WILLIAM A	1116 TAYLOR AVE	BELLEVUE KY	1500	.9400	1100	.8581	22.5	500 .8100
DIXON HANSEL	BOX 282	HINDMAN KY 41822	25	.4000	25	.2400	T-22.	..

## Kentucky (Cont.)

			16-YD	AVG	HCP	AVG		DBLS	AVG
DOBSON DANA	BOX 53	BROOKS KY	3900	.9774	2000	.8980	27.	1650	.8866
DOLLENMAYER W L	744 WELLINGTON WAY	LEXINGTON KY 40503	50	.7800	50	.6600	20.		
DRAKE PRESLEY C	R 5 BOX 27 A	ELIZABETHTOWN KY	600	.8200	400	.7325	20.	200	.5150
DRANE CARROLL	RR 1 ROYAL OAK PK	ELIZABETHTOWN KY			100	.8100	23.5		
DUFFER THOMAS H	212 GREENSBURG ST	HODGENVILLE KY	2300	.9460	1500	.8660	23.	800	.9087
DUNCAN DWAYNE	BOX 337	LEWISPORT KY 42351	100	.9200			T-22.		
DUNFORD ED	SOUTH LAKE DR	PRESTONSBURG KY	450	.7733	450	.7755	T-22.		
DUNHAM ORVILLE O	RT 1 BOX 392	CORBIN KY	1000	.9360	400	.9025	22.		
DUNLAP LARRY W	FAIRGROUNDS RD	BEDFORD KY 40006	100	.8300	100	.7600	T-22.		
DURBIN HUBERT	2400 WOODHILL DR	APT 2B	100	.9100	200	.9100	T-22.		
EADES WAYNE	3126 AMSTADAM RD	LUDLOW KY 41011	200	.8950	200	.8200	T-22.		
EADS JOHN F	26 HUME BEDFORD RD	PARIS KENTUCKY	50	.7800	50	.6800	20.		
EDDLEMAN JERRY	10315 TAYLORSVILLE	JEFFERSONTOWN KY	2800	.9692	2300	.8669	27.	750	.8653
*EDWARDS STEVE	GEORGE ST	LEBANON KY	1700	.9523	700	.8885	24.5	200	.6950
EHMET DONALD	2516 AUDREY TERR	CRESCENT SPGS KY	600	.8383	600	.7933	T-22.		
ELKIN PETE	RR 3	WINCHESTER KY 40391	100	.9100	100	.8200	T-22.		
*ELLIOTT WILLIAM T	RT 1 BOX 389	RUSSELLVILLE KY	1900	.8926	1300	.8469	21.	1150	.8756
ELLIOTT JOHN H		OWINGSVILLE KY	700	.8800	600	.8500	20.5	100	.7000
ELLIOTT TERRY SCOTT	RT 1 BOX 389	RUSSELLVILLE KY	400	.6675	100	.5800	18.		
ELMORE SELVA	4223 POPPY AVE	LOUISVILLE KY 40216	2200	.8413	1600	.7856	19.5	700	.6271
ELMORE RANDALL S	4411 VANETO DR	LOUISVILLE KY 40216	1000	.8990	800	.7800	20.		
*ESHAM TOM	1004 FAIRLANE DR	VANCEBURG KENTUCKY	2550	.9431	2100	.8752	22.5	700	.8200
EVANS J PORTER III	228 SHADY LANE	LEXINGTON KY 40503	300	.6800	400	.6325	T-22.		
EUBANKS THOMAS G	LUZERNE DR	GREENVILLE KY 42345	100	.5900	50	.4000	T-22.		
EVANS WM J	11104 FINCHLEY RD	LOUISVILLE KY 40243					T-22.	200	.8500
EVANS JAMES A	2223 DAVONPORT DR	APT 12	150	.3000	50	.4800	T-22.		
EVERLY STEVE	RTE 1	CENTERTOWN KY 42328	800	.9325	800	.8250	23.	50	.6800
FAHR JOHN C	4229 LAFETTE RD	ERLANGER KY 41018	1400	.8678	1200	.8383	20.5		
FAHR RAYMOND	462 ZIG ZAG RD	FLORENCE KY 41042	1500	.8580	1200	.8300	20.		
FARISH THOMAS J	2150 FIELDCREST DR	OWENSBORO KY 42301	2100	.9042	600	.8450	21.	50	.6200
FARLEY BILL	BOX 202	JENKINS KY 41537			100	.4000	T-22.		
FARMER BOYCE	R 3	SOMERSET KY 42501	1100	.9190	1600	.8881	22.5	200	.7850
FARRELL DAVE	3166 HICKORY LN	ERLANGER KY 41018	100	.8400	100	.6200	T-22.		
FARRELL JAMES R	3166 HICKORY LN	ERLANGER KY 41018	600	.9133	600	.8150	T-22.		
FARRIS LEE A	311 WENONA AVE	LOUISVILLE KY	100	.9700	200	.7750	24.		
FEY HARRY J	115 LLOYD AVE	FLORENCE KY 41042	1600	.9100	600	.8766	21.	200	.8400
*FINKE WM G	1359 ALTAVIA PK HLS	COVINGTON KY 41011	100	.9500	100	.8800	23.		
FERGUSON JAMES M	601 WEST 6TH ST	CORBIN KY 40701	850	.7541	650	.6600	T-20.		
FISK DONALD H	716 WINSTON HILL DR	COVINGTON KY 41015	800	.7662	1000	.7540	18.		
FISK GRIFFIN H	716 WINSTON HILL DR	COVINGTON KENTUCKY	1600	.8975	1200	.8858	22.5	600	.7900
FLOYD ROGER	RTE 3	IRVINE KY	1150	.9347	650	.8200	21.	50	.8400
*FOSTER DARRELL	ROUTE 1	WILLISBURG KY	1900	.8752	1200	.8341	19.	100	.7100
*FOSTER JAMES L JR	BETHEL SHOPPING CEN	RUSSELLVILLE KY	2600	.8711	1850	.8524	20.5	900	.7288
FOWLER JULIANO	918 DELAWARE AVE	LEXINGTON KY 40505			150	.6933	T-22.	50	.7200
FRANKLIN WM E	8308 SMYRNA RD	LOUISVILLE 18 KY	2000	.8470	100	.8400	20.		
FRASIER MURL		FOUNTAIN RUN KY			100	.9300	T-22.		
FRENCH RAY	RT-3	BEREA KY	450	.8266	450	.8133	20.5		
FRYE NORMAN W	1017 W LEXINGTON AV	WINCHESTER KY	50	.7400	50	.7200	T-22.	50	.8200
FRYMAN NORMAN	RR 2	FOSTER KENTUCKY	300	.9233	100	.8300	22.5	100	.8100
FRYMAN RAYMOND	RR#2	EWING KY	4100	.9868	2800	.9064	27.	2550	.9172
FRYMAN WILLARD L	RR 2	FOSTER KY	300	.8866	200	.8350	22.	100	.7100
GALLICCHIO NICK	206 LEWIS LANE	NEWPORT KY 41071	900	.9266	1200	.8766	23.	500	.7440
GANNAWAY MORTON E	1116 LONGFIELD AVE	LOUISVILLE KY	100	.8000			T-22.		
GARNER ELMER RAY	BOX 33 A	UNION KY 41091	200	.7650			T-22.		
GASTINEAU PAUL	1033 W COLUMBIA ST	SOMERSET KENTUCKY	1300	.8900	800	.8525	21.		
GENTRY GLEN		CARPENTER KY 40726	100	.9200	100	.8600	T-22.		
GERING JOE H	4634 GLENROSE RD	LOUISVILLE KY 40229	100	.7600			T-22.		
GENTRY WM K	724 NO MAIN ST	HENDERSON KY 42420	400	.7925	200	.6450	T-22.		
GERING RONALD C	4634 GLENROSE	LOUISVILLE KY	1700	.8829	1400	.7864	20.	750	.6986
GIBSON WM N		INDIAN FIELDS KY	100	.7200	100	.5800	T-22.	50	.5400
GILLAND BOBBY	RT #2	MARION KY 42064	200	.8500	50	.6200	T-22.		
GILLESPIE CHARLES E	BOX 428	GHENT KY 41045	300	.8500	100	.7900	T-22.		
GILLIAM C J	RT 1 BOX 51	WALTON KY 41094	1150	.8991	1350	.8488	20.		
GILLISPIE GRAYDON	RD 1	ELIZABETHTOWN KY	500	.9400	200	.9350	T-23.	100	.9000
GIRVEN FRED E	BOX 337	LIVERMORE KY	200	.8650	100	.8500	21.		
GOETZ ALVIN J	1104 MC KINNEY ST	DAYTON KY 41074	1000	.8370	1200	.8250	19.		
GOFF FLOYD T	10014 MITCHELL HILL	FAIRDALE KY	1600	.9706	800	.8237	27.	350	.7457
GOFF GUY	409 HUFFAKER ST	SOMERSET KY	800	.7587	1400	.7092	19.		
*GOFF RAY	109 HODGES ST	GREENSBURG KY 42743	1300	.8492	1000	.8620	21.	200	.8000
GORRELL MIKE	R 4	MT STERLING KY	1350	.8837	850	.7529	20.	100	.7200
GOSSETT WALTER E	BOX 314	FERGUSON KY N	1900	.9105	1800	.8700	23.	300	.7166
GRAVES CHARLES R	120 LOWELL AVE	RICHMOND KY 40475	2800	.9296	1650	.8678	23.	700	.7828
GRAVES PAUL	19 E 19TH ST	PARIS KY	400	.8400	100	.8800	19.		
GRAY CHARLES J	705 HILLTOP DR	PARIS KY 40361	600	.9683	500	.8360	23.		
GRAY JAMES E	820 WALNUT ST	DAYTON KY	600	.8800	600	.8066	20.5		
GRAY LUCIEN	227 PARRISH AVE	PARIS KY	350	.8057	325	.7661	20.		
GRAY PAUL D	3 WOODLAND DR	WINCHESTER KY	1350	.9288	1225	.8661	22.5	150	.8000
GRAYBEAL TRAVIS O	8114 MICHEAL RAY DR	LOUISVILLE KY	900	.8800	1300	.8300	21.	100	.6400
GREENE DONALD	PO BOX 92	WILLIAMSBURG KY	250	.8960	250	.7840	T-22.		
GREENHILL PHILIP	UNIVERSITY PO 2331	MOREHEAD KY	200	.8050	500	.7620	20.	200	.6200
GREENHILL JACK H	439 KNAPP AVE	MOREHEAD KY	1150	.8921	1200	.8591	22.5	500	.7700
GREER JOHN PAUL	229 WILDWOOD PL	FRANKFORT KY	1000	.9260	1100	.8772	22.	100	.6200
GREER J S	COLLEGE HEIGHTS	PRESTONSBURG KY	25	.7600	25	.4800	T-22.		
GREGORY LARRY D	R 3	GREENVILLE KY	100	.7600	100	.6400	T-22.		
*GRIFFEE LEWIS	1421 W VINE ST	RADCLIFF KY	100	.9500			22.5		
GRIGSBY SELDON	571 SHOSHONI	GEORGETOWN KY 40324	450	.8911	250	.8280	T-22.		
GROSECLOSE JAMES J	33 ROSE AVE	HIGHLAND HTS KY	2100	.9471	1200	.8408	22.	700	.8157
GROSS VERNON J	PO BOX 93	IRVIN KY 40336	550	.8200	550	.7363	T-22.	50	.7800
GROTHAUS TOM	13 POPLAR RIDGE RD	ALEXANDRIA KY 41001	400	.9100	400	.8675	22.5		
*GUESS WM M	BOX 2	BURGIN KENTUCKY	3100	.9293	2200	.8545	23.	650	.7415
GUGLIOTTA TONY C JR	2715 BUTLER RD	LOUISVILLE KY 40216	1500	.9506	1000	.8880	22.5		
GUY C E	664 HIGGINS AVE	PARIS KY 40361	150	.8666	100	.7200	T-22.		
GUY CLARENCE R	700 LINK AVE	PARIS KY 40361	50	.9200	50	.8200	T-22.		
HAAS DONALD E	704 3RD ST	DAYTON KY 41074	300	.8566	100	.6800	T-20.		
*HAGGARD DONALD K	326 E SECOND ST	NEWPORT KY	1600	.8893	1100	.8254	22.	1000	.7710
HAGAN DENNIS P	812 MALABU DR	LEXINGTON KY	2400	.8533	2300	.7260	20.	550	.5690
HAGGARD OTT C	519 5TH AVE	DAYTON KENTUCKY	1800	.7900	1800	.7588	19.	1300	.6700
HALEY DANNY F	RT 2	RUSSELLVILLE KY	200	.6900			T-22.		
HALCOMB WINSTON C II	RTE 5	RICHMOND KY 40475	1800	.8650	1000	.8130	20.	250	.6760
HALE WAYNE	406 LEAWOOD DR	FRANKFORT KY 40601	1100	.9227	1200	.9166	24.	450	.8422
HALL CURTIS	BOX 275	BEATTYVILLE KY	200	.9200	100	.8700	21.5		
HALL DAVID	RTE 1 BOX 302	OLIVE HILL KY	1550	.8516	1450	.8089	20.	950	.6873
HALL JIMMY	102 6TH AVE	LA GRANGE KY 40031	1100	.9609	800	.8875	25.5	600	.9000
HAM CLEO	RR #2	WAYNESBURG KY	850	.9529	1450	.8655	23.		
HAMILTON JAMES	RR 3	GREENVILLE KY 42345	1600	.9075	1950	.8646	20.5	100	.7600
HAMMOND MAXWELL L	116 COURTHOUSE	GRAYSON KY	900	.9088	700	.8242	22.	450	.7711
HAMPTON MIKE	RT 4 BOX 471	MANCHESTER KY	200	.9150	100	.6500	19.5		
HAMPTON JIMMIE	RT 4 BOX 497	MANCHESTER KY	600	.9183			20.5		
HAMPTON FRED	PO BOX 181	MCKEE KY 40447	650	.8492	350	.8600	20.5		

# Kentucky (Cont.)

		16-YD	AVG	HCP	AVG	DBLS	AVG		
HANCOCK GEORGE N	PO BOX 135	ALBANY KY 42602	800	.8625	800	.8375	20.	450	.7977
HANCOCK RUSSELL	RT 5	GREENSBURG KY 42743	1200	.9066	800	.8425	20.5	300	.8300
HANKINS GENE C	790 NORTH BEND RD	HEBRON KY 41048	700	.9028	700	.7900	20.5		
HANKINS LLOYD JAMES	1616 RIVER RD	HEBRON KY	400	.8175	600	.7950	20.5		
HANLEY CHARLES	RFD	SULPHUR KY 40070	1700	.9294	1300	.8223	24.		
HANSHAW HERSEL	PO BOX 66	JENKINS KY 41537	1850	.8778	1350	.7807	20.	400	.5850
HARDEN EDWARD A	257 WASHINGTON AVE	BELLEVUE KY	500	.7440	500	.6940	21.		
HARDY TOM JR	R 2	IRVINE KY 40336	200	.9200	250	.8040	T-22.	50	.8200
HARNEY GLENN	200 SO LEXINGTON AV	WILMORE KY	100	.8600			T-22.		
HARP EARL		BEE SPRING KY	100	.9400	100	.8300	T-22.		
*HARPER CHAS R	RTE 1	VINE GROVE KY	300	.9533	400	.7875	21.		
HARROD GEORGE	RR 2	WADDY KY	2500	.8932	1700	.8352	20.	1300	.7053
HAUGER GORDON A	211 KENTON ST	DAYTON KY 41074	300	.8700	100	.8000	T-22.		
HAYDON J WALTER	1096 E COOPER DR	LEXINGTON KENTUCKY	100	.9100	775	.8929	20.		
HAYES DORRIS GLENN	RT 1 BOX 49 B	RUSSELLVILLE KY	1200	.8491	400	.7850	20.5		
HAYES FRANK	1952 DENNIS AVE	BOWLING GREEN KY	1300	.9300	1400	.8607	21.	100	.7400
HAYS HERSHEL H		GRAY HAWK KY	450	.8688	250	.6380	T-22.		
*HAYES PERSHING	PO BOX 569	TYNER KY 40486	1350	.9022	1450	.8593	20.	100	.7800
HEADEN EARL G	1108 CLAY ST	SHELBYVILLE KY	100	.8000	50	.7000	T-22.		
HEHL FRANK A JR		PENDLETON KENTUCKY	300	.8766	300	.8033	T-22.		
HELTON DAVID L	RT 1 BOX 213	CORBIN KY 40701	1300	.9346	1250	.8008	20.5		
HELTON STANLEY	RT 1	EAST BERNSTADT KY	100	.7900			T-22.		
HENDERSON CHARLIE	BOX 73	HOPKINSVILLE KY	200	.8250	300	.8333	24.	150	.8066
HENDREN MARVIN R	RR 1	WARSAW KY 41095	1900	.9278	1700	.8570	21.	100	.7800
*HENDRICKSON BILL	PO BOX 560	OLIVE HILL KY	1500	.9186	1600	.8493	24.5	1300	.7792
*HENDRICKSON CHET	PO BOX 560	OLIVE HILL KY	1750	.8325	1400	.7900	18.	950	.6210
HENRY D R	PO DRAWER 190	HODGENVILLE KY	1900	.8405	900	.7400	20.5	300	.5966
HENRY GREG	RR1 BOX 204	IRVINE KY 40336	300	.9000	100	.8300	T-22.		
HEREFORD LARRY	RR 2	BEDFORD KY 40006	100	.8700	100	.6900	T-22.		
*HERALD LARRY D	POWELL ADD RIVER RD	VAN LEAR KY	625	.9472	625	.8880	21.5		
HICKERSON JOSEPH	5058 STEPHAN DR	PLEASURE RDGE PK KY	300	.9666	100	.8200	26.		
HIGGASON BOBBY	RR 2	GREENSBURG KY 42743	2200	.9536	1900	.9078	23.5	1100	.8645
HILL GARNETT	130 MCCORMICK	ELIZABETHTOWN KY	100	.9400	100	.7300	T-22.		
HINES SAMUEL SR	RR 2	BEAVER DAM KY	200	.9300			T-22.		
HIX CASEY	R#1	IRVINE KY 40336	200	.8950	100	.8900	T-22.		
HOBBBS EARL	BOX 443	MANCHESTER KY	2200	.9300	1800	.8161	20.5	250	.7400
HOBBBS FRNIE	BOX 443	MANCHESTER KY 40962	2350	.9400	1950	.8666	22.	350	.8000
HODGE EDGAR	102 WALLACE AVE	COVINGTON KY 41014	750	.8893	1250	.8656	20.		
HOLBROOK RONNIE	R 1	RUSH KY 41168	300	.9366	300	.9233	T-23.		
HOLCOMB WALLACE	RT 1	ANNVILLE KY	900	.9522	1000	.8710	22.		
HOLDEN WM F	7903 TRILLION DR	LOUISVILLE KY 40258	100	.8800	100	.8400	T-22.		
HOLIDAY EDGAR	BOX 297	BEATTYVILLE KY	200	.6900			T-22.		
HOLMAN WOODROW	125 HILL ST	GREENSBURG KY 42743	200	.9050	200	.8500	21.	50	.8600
HOOK JAMES R	403 FORTH ST	CLOVERPORT KY 40111	200	.8750	100	.8300	21.		
HOPKINS CARL B	3007 WINDING TRAILS	EDGEWOOD KY	1200	.8833	700	.8285	20.	100	.5800
HOPPE RALPH	119 SCOTT ST	SPRINGFIELD KY	1300	.9161	800	.8375	21.		
HORNER LARRY	404 COVE AVE	JENKINS KY 41537	1650	.9266	950	.7610	20.5	150	.6333
HOUSE CHARLES	R 2	CARLISLE KY 40311	25	.8800	75	.8800	T-22.		
*HOUSE DAVID G	ROUTE 1	ALVATON KY	3750	.9208	2075	.8669	21.	500	.7100
HOUSTON GARY	118 GOODMAN DR	PADUCAH KY 42001	100	.7200			T-22.		
HOUSTON RICKY	2501 VEATCH RD	OWENSBORO KY 42301	100	.9100	100	.8300	T-22.		
HOWARD FABE	RT 4	HODGEVILLE KY	1000	.8410	600	.7933	20.		
HOWARD EUGENE	RR 2 BOX 216	MORGANTOWN KENTUCKY	2000	.9875	1700	.9152	26.5	450	.8866
HOWARD FRANK	337 WINCHESTER ST	PARIS KY 40361	650	.9507	650	.8230	24.5		
HOWARD MELVIN	1 CAMERON ST	PARIS KENTUCKY	950	.9484	1125	.8782	21.5		
HUBBARD KENNETH	PO BOX 142	BEREA KY	1000	.9030	1000	.8600	21.5		
HUDSON HAROLD	RR 2 BOX 152	HINDMAN KY 41822	100	.7600	100	.6500	T-22.		
*HUMPHREY CHARLES	R 1	CENTRAL CITY KY	600	.9016	650	.8523	21.5		
*HUFF A DEAN	1909 WICKHAM WAY	ANCHORAGE KY 40223	4600	.8987	4000	.8410	20.5	2600	.8188
HUDDLESTON DAWSON	303 OAK HILL CT	FULTON KY 42041	400	.9750	500	.9060	T-22.5	200	.8400
HUNDLEY WILLIAM J	RFD	PENDLETON KY	900	.9000	800	.8537	22.		
HUTTON VIRGIL R	E K RD	GREENUP KY 41144	200	.9550	100	.9100	T-22.		
HYDE JAMES W	243 EASTRIDGE DR	PARIS KY 40361	425	.8258	350	.6857	T-22.		
HYLAND GERRARD	BEGLEY DRUG SQUARE	MANCHESTER KY	100	.8800			T-22.		
JACK SONNY	BOX 275A MURNAN RD	COLD SPGS KY 41076	100	.9100	100	.8800	24.		
JACKSON WALTER G	SMITH AVE	ADAIRVILLE KY	200	.8750	100	.8700	T-22.		
JAGGERS LESLIE L JR	RT 1 ROYAL OAK PARK	ELIZABETHTOWN KY	600	.8766	500	.8340	21.	100	.6400
JAGGERS JAMES E	RT 2	MAMMOTH CAVE KY	700	.9514	600	.8516	T-21.		
*JAMES FOREST G	4016 BLANTON LANE	LOUISVILLE KY			100	.6900	20.5		
JAYNE ROGER A	645-B ROSEWOOD DR	LEXINGTON KENTUCKY	2650	.9554	2050	.8804	25.	1100	.8909
JEFFERSON NOEL	R#1	GERMANTOWN KY	400	.7475	200	.7900	T-22.		
JEFFRIES KURTIS	RT 4 BOX 356	GREENSBURG KY 42743	1200	.8808	1000	.7940	20.5	200	.7100
JENKINS BOYD	BOX 302	IRVINE KY 40336	500	.8260	200	.7500	T-22.	50	.8600
JOHNSON GROVER	15 16TH ST	NEWPORT KY	200	.9150	200	.8450	21.5	100	.8400
JOHNSON HENRY C JR	2220 JOYCE AVE	NEWPORT KY	200	.8350	200	.6950	T-22.	100	.6400
JOHNSON ROBERT E	RT 2 BOX 90	CRESTWOOD KY 40014	100	.7200			T-		
JOHNSON RONNIE	RT 1 BOX 448	CORBIN KY 40701	950	.8494	950	.8368	19.5		
*JOHNSON TONY	3021 LYNNWOOD DR	PARIS KY	2200	.9545	1550	.8064	23.5	550	.7945
JOHNSON WILLIAM M	10200 RANCHO DR	VALLEY STA KY 40272	100	.8200			T-22.		
JONES JOHNNY L	BOX 268	CORBIN KY	250	.8680	350	.7742	T-22.		
JONES LESTER F	651 CARDINAL DR	COVINGTON KY 41015	400	.8175	500	.7880	20.5		
JONES SHADE L	R 4 BOX 224	LONDON KY 40741	200	.8550			T-22.		
JORDAN TOM	382 MAIN ST	JENKINS KY 41537	100	.6300			T-22.		
JUDD GORDON	RTE 2 BOX 388	GREENSBURG KY	900	.8944	1000	.8710	22.5	300	.7300
JONES WM G	412 NO LAKE DR	PRESTONSBURG KY	475	.7642	575	.5930	20.		
JURGENS CARL W	1334 ALEXANDRIA PK	FT THOMAS KY	100	.9000			T-22.		
JORDAN BILL		JENKINS KY 41537	2450	.9244	2150	.8483	22.	800	.8100
KAISER NORMAN	8 ELM ST	WILDER KENTUCKY	100	.8300	100	.8200	21.5	100	.7200
KAPLIN LAWRENCE M	3004 PIEDMONT DR	LOUISVILLE KY 40205	100	.9400	100	.8200	T-22.		
KATZENMAIER HENRY K	498 SANDALWOOD DR	LEXINGTON KY 40505	500	.9580	900	.9100	23.5	350	.7057
KAUFMAN HOWARD J	32-19TH ST	NEWPORT KY	700	.9071	900	.8733	22.5		
KEEFE JAMES	138 ST ANN	LEXINGTON KY 40502			200	.3650	T-22.		
KEENAN PHILIP W	316 MEADOWOOD CT	LOUISVILLE KY	200	.9500	200	.8100	T-22.		
KELLY RANDELL P	BOX 118	CARROLLTON KY 41008	2250	.9133	1500	.8806	20.5	100	.7100
KENDALL MICHAEL W	1236 DAHL RD	LOUISVILLE KY 40213			200	.9000	22.		
KERBY JIM		SHELLYVILLE KY	100	.8700	100	.8000	T-22.		
KERR JOHN H III	124 SO ASHLAND	LEXINGTON KY	200	.8900	100	.7000	T-23.		
KILLMAN CLAUDE	RT 3	HARTFORD KY	400	.6900	100	.5600	T-22.		
KILLMAN KEVIN	R-3	HARTFORD KY	500	.5900	100	.5500	T-20.		
KILLMAN PETE	R-3	HARTFORD KY	100	.4500			T-22.		
KING MICHAEL C	15 PARK AVE	ERLANGER KY 41018	500	.8300	400	.8025	T-22.		
*KING WOODSON C	130 ST ANN DR	LEXINGTON KY	4300	.9490	2400	.8508	27.	1850	.8475
KINNERSON DAVID C		LOCUST HILL KY	1200	.9300	800	.8950	21.	100	.5900
KINSELLA JOHN R	17 ALANNA DR	COLD SPRING KY	200	.7450	300	.5733	T-22.		
KIRSCH JOHN	249 W WALNUT	LEBANON KY 40033	300	.8166	150	.7466	20.		
KJOSE WILLIAM E	1417 WILLOW LN	BOWLING GREEN KY	100	.9600			22.5	100	.8000
KISER VON LOY	BOX 520	OLIVE HILL KY 41164	1650	.8721	1000	.8450	20.	1000	.7690
KNAPP ROBERT	422 THIRD AVE	DAYTON KY	500	.8660	700	.7871	23.	100	.6400
KISER JEF	BOX 520	OLIVE HILL KY 41164	1250	.7872	1200	.7500	19.	50	.6200



## Kentucky (Cont.)

			16-YD	AVG	HCP	AVG	DBLS	AVG
KOHSIN GORDON C	21 BROADWAY	NEWPORT KY	300	.8566	300	.7300	22.	300 .7633
*KOONMEN E A JR	669 RIDGECREST DR	BOWLING GREEN KY	2000	.8825	1700	.8458	20.	250 .7880
KOPP GREGORY C	3785 AUTUMN RD	ELSMERE KY 41017	900	.9155	600	.8833	21.	*.
KROHMER JAMES A	1210 WILSON RD	BELLEVUE KY	600	.9116	1100	.8536	22.	*.
KORFHAGE FRANK A	8407 FERNDALE RD	FERN CREEK KY 40291	1200	.8966	1400	.8207	19.5	350 .7285
KRIEL MERRITT W	STAR ROUTE	WESTPORT KY 40077	1500	.9193	1000	.8070	22.5	*.
LAMASTUS DONALD R	312 CHERRY AVE	BOWLING GREEN KY	400	.9325	400	.8575	T-22.	*.
LAMB FLOYD	RR 2	BEREA KY 40403	450	.8977	650	.8676	22.	*.
LAMB HUBERT	RR 2	BEREA KY 40403	750	.8893	350	.8828	20.	*.
LANGDON ELBERT S	225 RICHMOND RD	MANCHESTER KY 40962	2650	.9566	3050	.8967	22.	*.
LANTER GERALD D	RR 2 BX 701	CRESTWOOD KY 40014	100	.9000	100	.8000	T-22.	*.
*LAWSON TERRY R	57 TOWANDA DR	HIGHLAND HGTS KY	900	.9288	700	.8485	24.5	600 .8200
LEDFOED ROBERT K	16724 TAYLORSVILLE	FISHERVILLE KY	600	.8016	400	.6100	T-22.	*.
LEE BRODIE JR	RR 3 BOX 672	MORGANTOWN KY 42261	100	.9400	100	.8200	20.5	*.
LEE JIM C	304 ESTATE DR	ELIZABETHTOWN KY	100	.7800	100	.7100	T-22.	*.
LEE WEBB	213 CARTER	TOMPKINSVILLE KY	3100	.9316	1300	.7969	20.5	*.
LESTER GENE DAVID	9077 BEFULAH CHURCH	FERN CREEK KY 40291	700	.9142	600	.8166	T-22.	50 .6400
LESTER JAMES	2011 LANDING DR	LOUISVILLE KY	600	.8950	700	.8100	T-22.	50 .7400
LIBS BILL	2411 SC CHEROKEE	OWENSBORO KY	1300	.8430	600	.7900	20.	*.
LIBS WALLY	2411 S CHEROKEE	OWENSBORO KY	400	.9825	200	.8900	26.	*.
LINDSEY ROY E	RT #2 SAND HILL RD	IRVINE KY 40336	200	.9550	*	T-22.	50 .8000	
LINNEY EUGENE K JR	501 CHERRY ST	HENDERSON KY	*	*	200	.8100	23.	*.
LINVILLE LARRY E	RT 2	BEREA KY 40403	1050	.8638	1050	.7638	20.5	*.
LINVILLE ROBERT M	RR 2	BEREA KY	750	.8546	750	.7813	20.	*.
LOCKARD RALPH V		HAZEL GREEN KY	2800	.9289	1900	.8800	22.	1100 .8390
LOGSDON BENNIE A	ROUTE 1	ELIZABETHTOWN KY	600	.8383	400	.7475	20.	*.
LOGSDON JOHN	RR 1	LEWISPORT KY 42301	200	.9150	200	.8350	T-22.	*.
LOOS PAUL ARTHUR JR	709 THIRD AVE	DAYTON KENTUCKY	500	.8580	300	.8033	20.	*.
LOWE STAN	BOX 337	RUSSELLVILLE KY	1200	.7908	500	.7900	20.	250 .7400
LUCAS JOSEPH K	1226 HIGHWAY	COVINGTON KY	800	.8612	1000	.8270	20.5	*.
LYONS H L	3226 BEALS BRANCH	LOUISVILLE KY 40206	2100	.9104	1050	.8571	20.5	850 .7823
MACTAVISH WM D	308 DONNA DR	HOPKINSVILLE KY	300	.7266	300	.6966	20.	50 .7000
MALATT LEONARD	3511 JACQUELINE LN	ERLANGER KY 41018	200	.7650	300	.7433	T-22.	*.
MARCUM JOHNNIE	BOX 64	BOONEVILLE KY	200	.8800	*	20.5	*.	*.
MARCUM JOHNNY	BOX 193	MANCHESTER KY	4150	.9159	3300	.8593	22.5	500 .7020
MARCUM TEDDY PAUL		BOONEVILLE KY	100	.8400	*	T-22.	*.	*.
MARDIS DANIEL H	39 RUSSELL ST	FLORENCE KY	1300	.8376	1200	.7716	20.	*.
MARKEBURY JAMES	STAR ROUTE	SPRINGFIELD KY	1400	.9007	500	.8680	20.5	*.
MARLOW FRANK L	4048 SOMMA WAY	LOUISVILLE KY	100	.9000	*	T-22.	*.	*.
MASON PAUL	455 SANDALWOOD DR	LEXINGTON KY	2650	.9637	1950	.8759	24.	1000 .9140
MATHERS L C	151 WINDING WAY	FRANKFORT KY	100	.8200	100	.7600	21.5	*.
MATNEY THOMAS	5002 FURY WAY	LOUISVILLE KY	800	.8312	500	.7640	T-22.	400 .7325
MATTICK FRED C	RR 1	PENDLETON KY 40055	100	.8900	100	.8200	T-22.	*.
MATTHEWS EDGAR E	3203 ROCKAWAY DR	LOUISVILLE KY 40216	500	.8860	300	.8400	21.	*.
MATTINGLY MARION C	106 GRUNDY AVE	SPRINGFIELD KY	500	.8880	200	.7600	20.	*.
MAXEY MELVIN R	108 MAPLE ST	LONDON KY 40741	200	.8250	*	T-22.	*.	*.
MAUPIN DONNIE	SHORTLINE PIKE	LEBANON KY 40033	400	.7750	200	.6950	T-22.	*.
MC CALL ROBERT E	BOX 23	MIDWAY KENTUCKY	100	.8200	*	T-22.	*.	*.
MCCASLIN MILTON	RT 2	LEWISPORT KY 42351	600	.9166	400	.8550	22.5	100 .8700
MCCHESENEY EDDIE J	RT 7 PORTER PIKE	BOWLING GREEN KY	600	.8216	200	.8000	T-22.	*.
MCCLAINE NEIL	9304 FERN CREEK RD	FERN CREEK KY	200	.8250	100	.8000	T-22.	*.
MCCLORE CHARLES	818 LONGFIELD	LOUISVILLE KENTUCKY	*	*	300	.9033	T-23.5	*.
MCDANELL FLOYD	36 E PIKE	CYANTHIANA KY	200	.9100	200	.8450	T-22.	*.
MCGEE WM F	R-1	IRVINE KY 40536	300	.9100	100	.8200	T-22.	*.
MCGLOONE BILLY	PO BOX 496	OLIVE HILL KY 41164	1500	.8620	1100	.8254	20.	750 .6453
MCGAHA DONALD W	2207 JOYCE	NEWPORT KY 41071	900	.7877	700	.6628	20.	*.
MCGEE EUGENE	ROUTE 2	IRVINE KY 40336	400	.9250	200	.7900	T-22.	*.
MCGUIRE STEVEN D	2460 WANDAWAY	LEXINGTON KY 40505	200	.7300	200	.7200	T-20.	*.
MCGUIRK MICHAEL	1202 CHEYENNE DR	BOWLING GREEN KY	400	.9025	100	.9400	20.	*.
MCINTOSH PAUL W		RICE STATION KY	400	.8200	400	.6950	T-22.	*.
MCKIDDY TONY		CARPENTER KY 40726	200	.8850	200	.7600	T-22.	*.
MCKEEHAN DARRELL J	RT 1 BOX 586	MANCHESTER KY	1450	.8448	550	.8400	20.5	*.
MCKINNEY THOMAS C	PO BOX 104	CRESTWOOD KY 40014	400	.9025	400	.7775	T-22.	*.
MC QUEEN ROY	BOX 102	MC KEE KENTUCKY	1650	.8715	2000	.7800	20.	50 .5400
MCQUIRE CLAY	2460 WANDA WAY	LEXINGTON KENTUCKY	1800	.9516	1400	.8871	24.	300 .7666
MCQUIRE JOE	RR #1	JEFFERSONVILLE KY	200	.9400	*	21.5	*.	*.
MCVAY LEON	RTE 3 BOX 108	CORBIN KY 40701	850	.8847	850	.6729	22.5	*.
MEDLOCK JOE	GEN DEL	ANNVILLE KY 40402	50	.7000	50	.6800	T-22.	*.
MESSER BUDDY	RR 4	MT STERLING KY	4000	.9830	3100	.9054	27.	2350 .8927
MESSER JOHNNY D	290 CUMBERLAND AVE	BARBOURSVILLE KY	50	.7600	50	.7000	T-22.	*.
MESSER WM J	2034 NEW ORLEANS DR	LEXINGTON KY 40504	5350	.8215	4100	.7602	19.5	2000 .7405
METTS JOSEPH B	176 WINDWAY CT	FRANKFORT KY	900	.9822	1200	.8675	25.5	300 .8100
METTS RALPH	4200 RETREAT RD	LOUISVILLE KY	1200	.8500	700	.7585	20.	450 .7711
*MEYER MELVIN A	705 BEECHMONT RD	LEXINGTON KY	1800	.8938	1100	.8818	22.5	250 .7240
MEYER WALTER	20 MAYO AVE	FT THOMAS KY	1100	.8100	1100	.7454	18.5	*.
MILLER ALFRED O	581 SUNSET ROAD	LOUISVILLE KY	400	.8725	400	.8425	19.	*.
MILLER CLAUD T	R 2 BOX 362	IRVINE KY 40336	300	.7700	*	T-22.	*.	*.
MILLER MICHAEL S	BOX 262	MILLERSBURG KY	400	.9600	*	T-22.	*.	*.
MILLIKEN JAMES W	RTE 6	FRANKLIN KY 42134	200	.7450	200	.8500	20.	100 .7600
MILLER PAUL W		INDIAN FIELDS KY	550	.9109	550	.8527	T-22.5	200 .8000
MOBERLY JAMES	240 1/2 BOONE AVE	WINCHESTER KY 40391	850	.9200	850	.8682	21.	*.
MOON JOHN	811 FOXWOOD	LOUISVILLE KY	300	.9333	*	T-20.	*.	*.
*MOORE WALTER	3210 GRACE AVE	COVINGTON KENTUCKY	1100	.9309	800	.8912	24.	500 .8020
MOORE WILLIAM R	PO BOX 35	GRANT KY 41047	400	.8625	400	.8075	T-22.5	*.
MOOSE JERRY SR	7612 ALEXANDRIA PK	ALEXANDRIA KY 41001	1800	.8088	1300	.7384	18.	800 .5837
MOOSE JERRY JR	RR 2 BOX 195 LKY PK	ALEXANDRIA KY	900	.7633	1100	.7681	18.	900 .6333
MORGAN DONALD L		PENDLETON KY 40055	1800	.9205	900	.7822	21.5	*.
MORGAN GARNETT B JR	RR 2	LAGRANGE KY 40031	400	.9400	*	T-22.	100 .6800	
MORGAN WAYNE D	RT 1 BOX 150	LAGRANGE KY 40031	600	.7700	300	.6266	T-22.	100 .4100
MORLEY PATRICK	RR	BOSTON KY 40107	100	.8300	*	T-22.	50 .5400	
MORRIS ROBERT M	368 LANCELOT LA	LEXINGTON KY 40503	100	.8700	200	.4350	T-22.	50 .8000
MORTON JOHN EDWIN	RT 1	FALLS OF ROUGH KY	400	.7600	400	.6275	T-22.	*.
MULLINS DAVID J	BOX 152 BULLOCK PEN	FT MITCHELL KY	*	*	100	.8200	T-20.	*.
*MULLINS DEWEY	RR 2	BEREA KY	2200	.9168	2000	.8980	21.	400 .7325
MULLINS PAUL	BX 152 BULLOCK PEN	FT MITCHELL KY	1300	.8623	1300	.8023	20.	*.
MULLINS RANDALL W	RT 1	CLINTON KY 42031	*	*	100	.7800	T-22.	*.
MURRAY CECIL	BOX 394	MANCHESTER KY	1800	.9533	2250	.8715	23.5	*.
MURRAY JAMES D	ROUTE 1 BOX 588	MANCHESTER KY	550	.9109	550	.7800	22.	100 .7500
*MURRAY JAMES L	3213 LACIO PLACE	OWENSBORO KY 42301	100	.9500	200	.9250	20.5	*.
MYERS FRED A	R R 2	CORINTH KY	200	.9000	*	22.	*.	*.
NASH TOM B JR	149 PRESTON AVE	LEXINGTON KY	200	.8600	100	.6100	21.	*.
NEELY JOE	CELINA RT	BURKESVILLE KY	300	.8900	300	.8766	22.	100 .8800
NEICE WALLACE		HINDMAN KY 41822	100	.8000	*	T-22.	*.	*.
NELSON SHERMAN D	RTE 1	E BERNSTADT KY	100	.9200	100	.7900	T-22.	*.
NEWELL BILL	RR 2	MAYSVILLE KY	2500	.9484	1800	.8866	26.5	1300 .8592
NEWMAN DR J S	226 N ELM ST	HENDERSON KY	900	.9311	800	.8537	20.	*.
NICHOLAS DAVID	RTE 4	HODGENSVILLE KY	800	.8912	800	.7800	T-22.	250 .6840
NIXON WENDEL	BOX 368	TOMPKINSVILLE KY	500	.9380	800	.8512	21.	200 .6650
*NOEL M K	27 TERRACE AVE	HIGHLAND HGTS KY	600	.9266	1000	.8850	22.	*.

# Kentucky (Cont.)

245

			16-YD	AVG	HCP	AVG		DBLS	AVG
NORTON JOE B	R 2	WINCHESTER KY 40391	50	.8800	50	.7600	20.5		
NORTON R B	179 WINN AVE	WINCHESTER KY	650	.9369	450	.8755	20.5	50	.7200
NUNN ALTON		SUMMERSVILLE KY	1000	.9420	1000	.8780	21.5		
NUNN DENNIS	RT 2	GREENSBURG KY 42743	1100	.9572	1100	.8945	22.	50	.9000
O BANNAN RONALD W	6400 SANMETTE WAY	PLEASANT RDG PK KY	700	.8457	700	.7671	T-22.		
OGDEN FRED	729 WINSTON HILL DR	COVINGTON KENTUCKY	800	.8225	1100	.8027	20.		
ONAN PETE	2446 LIBERTY RD	LEXINGTON KY	2300	.8978	875	.7862	20.5	250	.6080
ORCIERE KENNETH M	RR 1	MOREHEAD KY 40351	500	.8740	900	.8122	21.5		
ORTWEIN GEORGE L	16 STEVIE RIDGE	FT MITCHELL KY	900	.9111	900	.8655	21.	300	.8366
*PADGETT WILLIAM S	R F D 2	CARLISLE KY	1450	.9469	1150	.8591	24.5	400	.8900
PARDUE BILL	RR 2	BOWLING GREEN KY	100	.8900	300	.7633	T-22.		
PARDUE EDDIE	1103 EAST 15TH ST	BOWLING GREEN KY			100	.7400	T-22.		
PARDUE JACK L	1213 SOUTHWEST AVE	LOUISVILLE KY 40213	300	.9433			T-22.		
PARE GARON		GAMALIEL KY 42140	700	.8928	700	.8228	21.	100	.6700
PARISH LARRY	RR#10	MARION KY 42064	500	.8920	450	.7822	22.5		
PARKEY WM H	101 LIVINGSTON ST	CORBIN KY 40701	700	.9285	775	.8025	T-22.	50	.5400
PARKEY W J	RR-1 BOX 89	CORBIN KY 40701	400	.8325	300	.6366	T-22.		
PARKER HUGH	RICHMOND RD	MANCHESTER KY	1350	.8444	650	.7292	20.		
PARROTT EDISON E	RT-4 BOX 510	LONDON KENTUCKY	1250	.9576	1050	.9085	21.5	150	.8533
PARROTT WAYNE	ROUTE #4 BOX 510	LONDON KENTUCKY	2350	.9600	2050	.8926	24.	150	.7400
PAXTON NORMAN W	RT 2	FINLEY KAN 42733	700	.8742	800	.8562	20.5	350	.8457
PATTON HOWARD D	9415 WILLOW WOOD WY	JEFFERSONTOWN KY	300	.8400	300	.7000	T-22.	50	.7000
PATTERSON ERNEST L	4108 OLD HEADY RD	JEFFERSONTOWN KY	100	.9100	100	.7400	T-22.	50	.7200
PAYNE CLEVE	RR 3	MT VERNON KY	750	.8893	850	.8235	21.	100	.7300
PAYTON FOREST LEON	RT 1 BOX 59	LAGRANGE KY 40031	3000	.9200	2700	.8625	22.5	950	.7336
*PEAK CARL GENE	204 FORREST DR	LAWRENCEBURG KY	4000	.9552	2000	.8835	23.	680	.7661
*PEDEN JOHN	504 HAPPY VALLEY	GLASGOW KY	1000	.9500	600	.8883	25.	400	.8000
PEINE PATRICK E	2332 HARRODSBURG RD	LEXINGTON KY	300	.9133			T-22.		
PENCE CHARLES R	RR 1	PHILPOT KENTUCKY	200	.9600			T-22.		
PENICK KIP	1033 LEE ST	COVINGTON KY	800	.9062	800	.8250	21.		
PERKINS JOE	ROUTE 1	WILLISBURG KY 40078	100	.7000			19.5		
PERKINS ROBERT LEE	409 HENRY CLAY BLVD	LEXINGTON KY 40505	600	.8216	300	.7400	T-22.		
*PERRY J RUSSELL	162 SUN ST	MOREHEAD KY 40351	900	.8866	600	.7816	20.5		
*PFERRMAN GARY P	801 LINDEN AVE	NEWPORT KY	1300	.8723	1400	.8735	23.	1400	.7592
*PFERRMAN HAROLD J	1134 PARK AVE	NEWPORT KY	1000	.9110	1600	.8137	25.	1300	.7569
PHILLIPS ROBERT L	BOX 545	SOUTH SHORE KY	100	.7200	100	.7900	T-22.		
PHIPPS JACK THOMAS	122 VALLEY BROOK DR	FRANKFORT KENTUCKY	1500	.9520	1300	.8723	26.	600	.8466
PITZLER ALBERT M	RT 5 BOX 298	COVINGTON KY	1200	.9341	1500	.8760	21.	750	.7946
POLLY CARL		MAYKING KY	100	.6500	150	.5866	T-22.		
POPE JERRY	614 EAST 2ND ST	NEWPORT KY 41071	700	.7671	700	.6442	T-22.		
POPP FREDERICK M	3916 FEATHER LANE	ELSMERE KY	800	.9000	1100	.8927	24.	200	.7700
POSEY JERRY N		BEECHMONT KY 42323	2100	.9404	1100	.9009	22.5	800	.8475
POWELL EDGAR JR	RT 2	CHESTWOOD KY 40014	200	.8550	100	.7800	T-22.		
POWERS GERALD R		CLOVERPORT KY 40111	900	.9166	500	.8600	21.5		
POWERS PHILLIP M	BOX 85	MEALLY KY 41234	700	.8914	700	.8271	20.5		
PRADO RONALD C	3846 GARDEN PL TERR	OWENSBORO KY	300	.8866	300	.8733	21.		
PREROST ALBERT C	311 B ST PRICE RD	LEXINGTON KY 40505	1300	.9461	900	.8866	23.	200	.8150
PRIBBLE FRANK	9314 GALENE DR	JEFFERSONTOWN KY	100	.7100			T-22.		
PROFFITT UTAH	R-1 BOX 171	GRAY KY 40734	50	.7400	50	.5600	T-22.		
PUGH HARLAN F	3816 GLENN AVE	COVINGTON KY 41015	1100	.8772	600	.8283	20.	200	.8550
PUGH TERRY	3816 GLENN AVE	COVINGTON KY 41015	600	.7366	300	.7166	T-20.		
PULLIAM EUGENE T	RT 7 BOX 275	FRANKFORT KY 40601	1300	.9507	1300	.9038	21.5	100	.5300
PURWIN JOHN C	LT 52 SKYLINE TP	BOWLING GREEN KY	500	.8620	500	.7480	T-22.		
PYLES WM C	913 8TH ST	CARROLLTON KY	200	.9050	100	.8800	T-22.		
QUESENBERRY THOMAS	333 COLLEGE ST	HODGENVILLE KY	2800	.9053	2000	.8535	22.	500	.8660
*RACKE JERRY W	111 ORCHARD LANE	ALEXANDRIA KY	3300	.9875	1900	.9036	27.	1450	.9234
RAGLAND HARVEY RAY		HODGENVILLE KY	200	.8250	200	.7600	T-22.	100	.6900
RAINS CHARLIE	1310 7TH ST RD	CORBIN KY	950	.8294	1150	.7556	20.		
RATLIFF ROY	3RD ST	PAINTSVILLE KY	25	.8000	25	.6000	T-22.		
REDDICK TOM	GEORGE ST	SPRINGFIELD KY	200	.8700	100	.8600	19.5		
REED DONALD	RTE 4 BOX 59 A	SHELBYVILLE KY	1300	.8869	1300	.8046	20.		
REEVES LOUIS D	100 LEIMAUER DR	RICHMOND KY 40475	25	.4000			T-22.		
REEVES RAYMOND L	13 ALLEN CT APT 238	FLORENCE KY 41042	1200	.8758	1000	.8570	21.		
REINHART FRED C	1912 AMSTERDAM RD	LUDLOW KY 41016			100	.6400	20.		
RENDER RANDY	BOX 42	CENTERTOWN KY 42328	500	.8580	800	.7825	20.5	50	.7600
RENFROW ERNEST JR	1428 STANDISH	OWENSBORO KY 42301	1900	.8447	1300	.7523	T-20.5		
REYNOLDS EARL JR	101 SPRUCE DR	FRANKFORT KY 40601	100	.9500	100	.8900	T-22.		
REYNOLDS JESSE T	RT 1	RUSSELLVILLE KY	500	.6420	300	.5166	T-22.		
RICHARDSON BEN	RT 1	MCKEE KY 40447	200	.8500	200	.7900	T-22.		
RICHARDSON J J JR	P O BOX 53	NICHOLASVILLE KY	600	.8933	100	.8200	20.		
RICHARDSON ROBERT D	RR-2	IRVINE KY 40336	1200	.9025	1000	.8480	21.	150	.7133
RIDDLE DAVID	874 E MAIN ST	FRANKFORT KY 40601	3850	.9693	3050	.8786	25.5	1750	.8731
RIDDLE SAMMY W	RR-1 GEORGETOWN PKE	MIDWAY KY 40347	200	.8850	75	.8266	T-22.		
RIDER HARRY H	806 SHELBY ST	FRANKFORT KY 40601	300	.8300	100	.7500	T-22.		
RIGGS RICHARD B	RT 1 BOX 85	LAGRANGE KY 40031	900	.9266	700	.8657	20.5		
RITCHIE BERIEL	BOX 118	ARY KY 41712	250	.9280	250	.8560	T-22.	100	.7400
ROAT WENDELL	BOX 443	MANCHESTER KY 40962	100	.7000			T-22.		
ROBBINS MICHAEL W	6119 GUARDIAN CT 3	LOUISVILLE KY	200	.7350	200	.6550	T-22.		
ROBERTS TAYLOR BUDDY	RT 1 MARIE DR	GLASGOW KY 42101	100	.6800	100	.5100	T-22.		
ROBINETTE PAUL	BOX 296	SOUTH SHORE KY	100	.9500	100	.7800	T-22.		
ROBINSON GARY	63 MAIN STREET	BURLINGTON KY			100	.8400	T-22.		
ROBINSON JIMMY	BOX 72	PITTSBURG KY 40755	900	.9288	400	.8075	22.		
RODGERS BERNIE	RR2 SHARON DR BX35	FRANKFORT KY	100	.9300	100	.8100	21.		
ROESSLER PAUL J	32 RENSHAW AVE	HIGHLAND HGTS KY			100	.6500	T-22.		
ROGERS EARL G	N COLLEGE	AUBURN KY 42206			100	.6400	20.		
ROGERS LEMON	315 SHORT ST	LEBANON KY	300	.7833	100	.7000	19.		
ROMANS CHARLES W	RTE 1	BEREA KY 40403	850	.8482	650	.7200	T-20.5		
ROOT WINDELL	BOX 443	MANCHESTER KY	100	.8800			T-22.		
ROSE R B	R 1	MCKEE KY 40447	500	.8320	500	.8340	T-22.	50	.8200
ROSSE TONY	306 TAYLOR AVE	BELLEVUE KY	800	.8387	900	.8233	20.5		
*ROWLETTE ROBERT A	BOX 596 R 2	BEREA KY	2600	.9523	2500	.8712	25.	850	.7635
ROY DR R J	1005 STANDISH PL N	OWENSBORO KY	500	.9400	500	.8060	21.		
RUDD VERNON A	1922 KAY AVE	BOWLING GREEN KY	100	.7400			19.5		
RUNYAN THOMAS E	9706 BOXFORD WAY	LOUISVILLE KY	1600	.9043	1500	.8620	21.5	600	.7833
RUSH CHARLES N	537 POPPY WAY	LOUISVILLE KY	400	.9525			T-22.		
RUSSELL HERBERT H	123 TANGLEWOOD TRL	LOUISVILLE KY 40223	650	.8953	450	.8000	T-22.		
RUTLEDGE KENNETH L	1611 W 7TH ST	OWENSBORO KY 42301	1400	.8928	500	.8200	22.5	300	.9433
RUTLEDGE ROBERT A	1611 W 7TH ST	OWENSBORO KY 42301	700	.8914	300	.8100	20.	100	.7200
RUTLEDGE ROY D	1611 W 7TH ST	OWENSBORO KY 42301	2900	.9489	1700	.8782	23.	250	.5280
*RYAN B FD	1301 FOREST AVE	MAYSVILLE KY	800	.8912	200	.6450	22.		
SALSMAN LESLIE	117 SUNSET DR	HODGENVILLE KY	1300	.8507	980	.7555	20.5	500	.7740
SANDERS E B	BOX 152	JENKINS KY 41537	300	.7233	300	.6266	T-22.	100	.5100
SANDERS E B JR	BOX 152	JENKINS KY 41537	1150	.7608	750	.7613	18.	200	.5900
SANKO ALAN	PO BOX 247	RUSSELLVILLE KY	2200	.9077	1300	.8715	21.	550	.8145
SANKO MARTIN	PO BOX 247	RUSSELLVILLE KY	700	.8328	400	.7975	20.		
SATTERLY JOHN M	5703 MORNING GLORY	PLEASURE RIDGE PK	900	.9422	800	.8787	24.		
SAVAGE JESSE D	RR 1	SHARON GROVE KY	300	.8300	350	.7571	20.		
SAWYER HOMER	BOX 109	HINDMAN KY 41822	1100	.8890	1200	.7958	20.5	400	.7500
SAYERS MIKE W	70 NELTNER RD	ALEXANDRIA KY 41001	100	.9600	300	.8300	23.		

# Kentucky (Cont.)

			16-YD	AVG	HCP	AVG	DBLS	AVG
*SAYLOR FREMON	PO BOX 667	BEATTYVILLE KY	1800	.9372	500	.8740	22.5	..
SCHAFFER ROBERT	3528 RAMONA	LOUISVILLE KY	700	.8185	300	.6166	T-22.	..
SCHROEDER DALE	1302 CASTLEWOOD DEL	LOUISVILLE KY 40204	2100	.8400	1100	.7627	20.	1250 .7232
*SCOTT GLENN	R #4	CYNTHIANA KY	1600	.9412	1000	.8420	25.	550 .8436
*SCOTT JOHN R	RR #4	CYNTHIANA KY	1100	.8981	700	.8528	20.5	..
SEXTON STEPHEN W	BOX 548	VERSAILLES KY	950	.9147	300	.8400	T-22.	50 .7200
SHAW ALFRED	BOX 261	VANCEBURG KY 41179	100	.8900	..	T-	.	..
SHEPHARD RALPH		BEAVER DAM KY	100	.7100	..	T-22.	.	..
*SHROPSHIRE FRANK	RR 1	PARIS KENTUCKY	550	.8763	100	.7700	21.	..
SHUBERT LEWIS	110 DOGWOOD AVE	GLASGOW KY 42141	300	.7366	100	.5500	T-22.	100 .6900
SHUFFETT RICHARD	307 MILBY ST	GREENSBURG KY 42743	1200	.9366	1200	.8616	20.5	150 .8333
SIBLFY JIM	HWY 53	LA GRANGE KY 40031	1100	.8981	1200	.8141	21.	50 .8400
SIMPSON JAMES JR	1129 GARRARD ST	COVINGTON KY 41011	..	..	500	.8140	22.	..
SIMPSON L W	732 HILDEEN	LEXINGTON KY 40502	200	.8650	100	.7900	20.	..
SIRCY LESLIE	BOX 153	ADAIRVILLE KY	600	.8633	500	.7360	T-22.	100 .6700
SKAGGS BARRY J	17 SEVENTEENTH ST	NEWPORT KY 41071	1000	.8180	500	.7060	20.	..
SMITH COLEMAN	STAR RTE	CLOVERPORT KY 40111	200	.8950	200	.7200	T-22.	50 .6000
SMITH D C	6113 BAYPINE DR	LOUISVILLE KY	100	.9400	300	.9000	T-21.	50 .7600
SMITH EARL T	BOX 323	NEW CASTLE KY	900	.8433	700	.7671	21.	..
*SMITH BUDDY	SUNSET DR	RUSSELLVILLE KY	2500	.9292	1000	.8540	21.5	350 .8000
SMITH HAROLD G	7916 NOTTOWAY CR	LOUISVILLE KY	700	.8828	300	.8966	21.	..
SMITH DAVID ORA	1001 CIRCLE DR	CORBIN KY 40701	100	.7700	..	T-22.	.	..
SMITH DELBERT A	RR 2 BOX 269	CLARKSON KY 42726	100	.7800	..	T-22.	.	50 .5400
SMITH J C	1602 JENNIFER RD	APT 46	100	.8900	750	.8386	20.	..
*SMITH JOHN WILLARD	202 N MAIN ST	MONTICELLO KY	..	..	100	.8400	19.	..
SMITH LEON	R#1 BOX 267	MANCHESTER KY	1400	.8742	300	.7800	21.	..
*SNYDER ALLEN R	R 2 BOX 585	ALEXANDRIA KENTUCKY	200	.9900	100	.9200	26.	..
SPARKS ELMER	R 2	MCKEE KY 40447	100	.8800	75	.7333	T-22.	..
SPARKS JAMES	BOX 191	MC KEE KENTUCKY	1300	.9292	1100	.8154	22.5	150 .7733
SPARKS JAMES GARY		MCKEE KY 40447	..	..	100	.7500	T-20.	..
*SPARKS RALEIGH	RT 2	MC KEE KY	500	.9700	500	.8140	22.5	50 .9000
SPEARS ROSS JM	BOX 385	PAINTSVILLE KY	100	.8600	100	.7700	T-22.	..
SPIVEY VERNON C JR	1937 CLIFTON AVE	PARIS KY	275	.7854	200	.6750	T-22.	..
*STACY ROBERT LEE	RR #5	LEXINGTON KY	2700	.9351	2200	.8818	23.5	1100 .7845
STAKELBECK DALE L	13317 BALLARDSVIL R	CRESTWOOD KY 40014	100	.9500	..	T-22.	.	..
*STAHL ARCHIE B	1314 CLAY STREET	BOWLING GREEN KY	1600	.9225	700	.8557	23.5	150 .7800
STANFIELD FRY SR	44 FITCH AVE BX 494	WINCHESTER KY 40391	1300	.8561	900	.7477	22.5	100 .3700
STANTON BURR	9210 DARLEY DR	LOUISVILLE KY	1500	.9026	1600	.8500	22.	..
STAPLES CECIL	RR-2	BEDFORD KY 60002	300	.7600	200	.6300	T-22.	..
STATION CLAYTON	R #3	OWINGSVILLE KY	1000	.9830	900	.9266	26.	200 .7550
STEBBINS GEO	801 PERENIAL DR	LOUISVILLE KY	..	..	100	.8800	T-20.	..
*STECHEW DALE L	61 MAIN STREET	BURLINGTON KENTUCKY	700	.8285	1000	.8620	20.	..
STELLE JACK	10708 HELMSDALE LN	LOUISVILLE KY	600	.8083	600	.6566	20.	..
STEPHENS CLARENCE A	101 LYNDELER DR	NICHOLASVILLE KY	..	..	..	T-	.	50 .7600
STEVENS CHARLES L		EMERSON KY 41135	1850	.9054	1600	.8681	20.	1000 .7890
STEVENS SYLVESTER E	PO BOX 787	WINCHESTER KY 40391	750	.8853	550	.8054	20.	50 .7200
STEVENSON JOLLY J	RR 3	WINCHESTER KY	850	.8094	350	.6885	20.	200 .6850
STEWART GAINES	319 LAUREL AVE	ASHLAND KY 41101	400	.9550	400	.8600	T-23.	200 .8900
STEWART GERALD	BOX 16 B	ROCKPORT KY	800	.7437	200	.5600	T-22.	..
STILES ARCHIE D	7437 VIRGINIA AVE	LOUISVILLE KY	200	.8900	200	.8500	22.	..
*STOUT S M	PO BOX 91161	FERNCREEK KY 40291	400	.8550	..	20.	.	..
STRASINGER JIM W	TACOMA TRAILER CT	DAYTON KY 41074	1100	.8218	900	.6900	20.	..
STRAUS RICHARD	58 LINET AVE	HIGHLAND HTS KY	100	.8000	100	.6400	T-22.	..
SULLIVAN BOBBY	107 ROSEDALE AVE	CAMPBELLVILLE KY	3700	.9602	2800	.8778	23.	1450 .8510
SULLIVAN WILLIAM A	RR #2	WHITE PLAINS KY	650	.9015	800	.7937	20.	..
SULLIVAN MONTI E	6203 BILTOWN RD	LOUISVILLE KY 40299	2800	.8942	2400	.8516	20.5	1000 .8580
SWEAZY MORRIS	104 WEST GRUNDY	SPRINGFIELD KY	400	.8300	100	.7800	T-22.	..
SYKES LAYTHE	BOX 445	ELKHORN CITY KY	1100	.9181	700	.8142	21.5	200 .7100
TAYLOR NICK	R #1	AUGUSTA KY 41002	600	.8650	700	.8257	T-22.	..
TARVIN WARREN	SKYLINE DR	COLDSRING KY	100	.7600	200	.7750	T-22.	..
*TAULBEE ARNOLD DR		BOONEVILLE KY 41314	2000	.9580	1400	.8914	23.5	450 .8400
THOMASON THOMAS	320 CHESTNUT WAY	APT 101	300	.8100	300	.6433	T-22.	..
*TAYLOR ROBERT D	229 S HIGHLAND	WINCHESTER KY	600	.8583	100	.8100	20.	..
THOMPSON BYRON	BOX 37	IRVINE KY	1200	.8783	700	.8057	20.	50 .7400
THARP GILBERT	BOX 153 RFD 3	BEDFORD KY 40006	1200	.8925	1100	.7818	20.5	..
THOMPSON GEORGE W	507 FIFTH ST	CORBIN KY 40701	1550	.8806	2050	.8443	20.	..
THOMPSON LARRY	GENERAL DELIVERY	JEFF KY	900	.8833	900	.8488	21.5	150 .6533
*THROCKMORTON CLYDE	RR 1	EWING KENTUCKY	1700	.9358	700	.8557	22.	450 .7266
THOMPSON P J	1171 WATERWORKS RD	NEWPORT KY 41071	300	.6700	100	.4600	T-22.	..
THOMPSON HOWARD J	5419 JOHNSONTOWN RD	VALLEY STATION KY	200	.9150	..	T-22.	.	..
TOPMILLER LOUIS E	111 ADAIR AVE	SHELBYVILLE KY	700	.7942	600	.6683	T-22.	..
TURPIN EDWARD		HARDINSBURG KY	200	.9050	200	.8300	T-22.	..
TURPIN JAMES E	RR 1	HARDINSBURG KY	100	.9100	100	.7600	T-22.	50 .7200
UNDERWOOD CHARLES W	211 MATHEW ST	CAMBELLVILLE KY	400	.8650	300	.7666	T-22.	..
UNDERWOOD DALE	RYAN HILL	CENTRAL CITY KY	100	.6900	50	.4800	T-22.	..
UPTON ALLIE O	126 COLLEGE HGTS	HODGENVILLE KY	1500	.9100	1000	.8200	20.5	400 .7175
VAUGHN PAUL	RR 2	RICHMOND KY 40475	100	.9600	..	20.5	.	..
VEATCH BILL	509 JUDY LANE	LEXINGTON KY	..	..	100	.8900	20.	100 .5200
VELKY LOUIS F	27 ARLINGTON PLACE	FORT THOMAS KY 41075	600	.7866	500	.7740	19.	..
VELTEN RICHARD J	8 JOSEPH PLACE	COLD SPRINGS KY	1400	.8064	900	.7411	20.	100 .6300
VIRGIN JAMES R	E K RD	GREENUP KY 41144	200	.9550	200	.9350	T-23.	..
WALDEN MIKE	BOX 255	VANCEBURG KY 41179	100	.6200	100	.5400	T-20.	..
WALKER DAVID A SR	8036 N WATTERSON TR	FERN CK KY 40291	200	.9300	100	.7300	T-22.	..
WALLIN MICHAEL	24 HUGHES AVE	WINCHESTER KY 40391	600	.8383	450	.8711	20.	300 .8133
WALLS THOMAS S	3404 HARDALE DR	JEFFERSONTOWN KY	900	.9155	800	.8437	20.5	..
WALSH EDWARD	34 WARREN CT	FT THOMAS KY 41075	800	.8537	900	.7266	20.	..
WALTON THEO	1033 LAUREL AVE	BOWLING GREEN KY	1400	.8842	1500	.8140	20.	..
WALTON JOSEPH S	RTE 1	ALVATON KY 42122	100	.9100	..	T-	.	..
WARDRIE HOWARD F	140 POINT ST	BRANDENBURG KY	500	.9540	..	23.	.	50 .6600
WARMAN LOREN	RT 2	HEPHERDSVILLE KY	1000	.9300	800	.8512	21.	..
WARNOCK EUGENE C	627 WORCHESTER RD	LEXINGTON KY 40503	200	.7900	300	.7500	20.	150 .6400
*WASH ALLEN	SINAI	KENTUCKY	1600	.8575	650	.8200	21.	..
WATSON JOHN B	504 TAYLOR AVE	BELLEVUE KY	700	.8671	700	.7700	19.5	200 .5800
*WEBER HERSCHEL O	2309 N FT THOMAS	FORT THOMAS KY	2000	.9065	1300	.8384	21.5	500 .7480
WEBSTER GEORGE A	RR-1	PENDLETON KY	1100	.9600	500	.8880	23.	..
WENZ FRED J JR	274 SARGEANT AVE	FT THOMAS KY	400	.7625	200	.6150	T-22.	..
WEST CLYDE THOMAS	BOX 124	CAMPBELLSBURG KY	800	.8937	600	.7250	T-22.	..
WEST OTIES JR	RFD 4	PARIS KY 40361	50	.5400	..	T-22.	.	..
WEST OTIS	BOX 515	IRVINE KY 40336	200	.9550	..	T-22.	.	..
WHARTON W B DR	3407 GREENTREE RD	LEXINGTON KENTUCKY	2500	.9560	2250	.8322	24.5	1300 .9076
WHISMAN H B JR	1950 RICHMOND RD	LEXINGTON KY 40502	150	.8333	150	.7600	T-22.	..
WHITAKER BOBBY	EAST BROADWAY	EMINENCE KY 40019	700	.8542	700	.7542	T-22.5	..
WHITIS BOB	108 ANDERSON ST	MANCHESTER KY	3550	.9354	3350	.8540	22.	600 .7533
WHITENACK RICHARD W	1516 JANLYN RD	JEFFERSONTOWN KY	700	.8928	1300	.8784	20.	..
WHITLING LESLIE O	1608 MARCELLA DR	FORT WRIGHT KY	100	.8300	..	T-22.	.	..
WHITWORTH EDWARD E	203 MAPLE AVE	LAGRANGE KY 40031	100	.8600	..	T-22.	.	..
*WILCOX PAUL	RR-4 BOX 81	GREENSBURG KENTUCKY	700	.9357	600	.9233	25.	350 .8400
WILLIAMS DALE G	111 MOONDALE AVE	WINCHESTER KY	50	.7800	50	.5800	T-22.	..
WILLIAMS GLYNDON	RT 1	BEREA KENTUCKY	200	.8200	300	.7666	19.	..



# Kentucky (Cont.)

247

		16-YD	AVG	HCP	AVG	DBLS	AVG		
WILLIAMS JAMES S JR	RT 1 BOX 382 A	ELIZABETHTOWN KY	100	.9300	100	.9500	T-22.	50	.8600
WILLIAMS RICHARD	12210 LEDGF DR	LOUISVILLE KY	1200	.9016	700	.8314	20.5	100	.8700
WILLIAMS RANDALL P	548 GUION ST	RUSSELLVILLE KY	1800	.9205	1200	.8425	20.5	550	.7854
WILLIAMS TOM	1112 RIDGECREST DR	BOWLING GREEN KY	900	.8511	700	.7957	20.	200	.7300
WILLIS CLETUS	201 ADAS ST	BEREA KY	50	.9400	250	.8360	22.		
WILSON KEITH	316 N MAIN ST	BARBOURVILLE KY	100	.9000	100	.9000	T-22.		
WILSON VAN B	PO BOX 102	BEECHMONT KY	100	.8900	100	.6700	22.	50	.8600
*WOOD KENNETH E	RR#1 2484 US 60 E	HENDERSON KY	1100	.9263	1000	.8620	22.		
*WOODARD GEORGE B	836 LAMONT LANE	HENDERSON KY	1700	.9547	1400	.8664	25.		
*WOODARD ROBERT M	2224 EASTWAY DR	LEXINGTON KY	3400	.9614	2000	.8765	23.5	1150	.8017
WOODS WILLIAM V	226 BERRY AVE	BELLEVUE KY	1200	.8925	900	.8455	19.		
WOODS WOODROW JR	BOX 341	MANCHESTER KY	900	.9022	800	.7912	21.		
WOOLERY STEVEN T	R 1 WHITE OAK RD	IRVINE KY 40336	200	.8850			T-22.		
WOODWARD JOHN	ROUTE 5	PARIS KENTUCKY	550	.8690	450	.7844	19.5		
WRIGHT L V	RT 1 BOX 94	GREENVILLE KY	400	.9100	750	.8533	21.5		
WRIGHT CHARLES W	4316 SUMMERS DR	LOUISVILLE KY	600	.9266	200	.9350	T-22.		
WRIGHT WAYNE	112 GRAHAM CT	GREENSBURG KY	900	.9511	1000	.9230	23.5	350	.8257
YONTS JAMES	1799 BAND MILL HILL	MCROBERTS KY 41835	300	.5533	100	.5900	T-20.		
YONTS TERRY	1799 BAND MILL HILL	MCROBERTS KY 41835	200	.8500	100	.8400	T-22.		
YOUNG JOHN		VERNE KY 40754	100	.9100	100	.8400	T-22.		
ZETTERBERG CASPER	561 DOVER RD	LEXINGTON KY 40505	200	.9200			T-22.	100	.6000

## Industry Representatives

CASEY D L	2508 POST COURT	JEFFERSONTOWN KY	900	.9533	300	.8366	21.		
-----------	-----------------	------------------	-----	-------	-----	-------	-----	--	--

# LOUISIANA

## Women

BURKENSTOCK PAM	4635 LANCELOT	NEW ORLEANS LA	100	.8300			T-18.		
BAKER MILLIE	3660 RUE MIGNON	NEW ORLEANS LA	1350	.6659	100	.5800	18.		
BENTON JUDITH M	305 NAVAL ORANGE	BURAS LA 70041	200	.5000			T-18.		
BALLAY DEBORAH	110 ALFRED ST	BELLE CHASSE LA	100	.5400			T-18.		
CLARK BETTY EARLE	BOX 22	MER ROUGE LA 71261	1200	.7275	700	.6757	18.	100	.7400
BARHAM MARY W	BOX 217	OAK RIDGE LA 71264	100	.4900	100	.5700	T-18.		
BENTON MARIAN R	PO BOX 191	BURAS LA 70041	100	.4900			T-18.		
DICKSON VIOLA H	BOX 208	VENICE LA 70091	100	.5200	100	.5100	T-18.		
DICKSON JEAN H	BOX 360	VENICE LA 70091	1650	.6763	1050	.6781	18.	324	.6296
EVERSULL DOT	PO BOX 1766	ALEXANDRIA LA 71301	150	.8866	150	.8400	20.5		
GAGLIANO RUTH	2 PARK LN	METAIRIE LA	100	.6600			T-	100	.7700
GOULD ELIZABETH	6319 PARIS AVE	NEW ORLEANS LA	1500	.5546	250	.6360	18.	150	.5200
GILCREASE MARY A	PO BOX 149	BURAS LA 70041	200	.4150			T-18.		
LEBLANC BETTY	5221 N MARKET	SHREVEPORT LA 71107	200	.6650			T-18.		
LEBLANC PATRICIA	500 GROVEWOOD DR	GRETNA LA 70053	100	.5000			T-18.		
LUTZ THERESA	2609 N 9TH	WEST MONROE LA	700	.7028	200	.7500	T-18.		
MOTT SUSAN SNIPES	PO BOX 41	OAK RIDGE LA	700	.6085	300	.5833	T-19.		
OLSON PATRICIA R	1509 TANGERINE ST	BURAS LA 70041	200	.4100			T-18.		
SERCOVICH VALERIE A	PO BOX 778	BURAS LA 70041	100	.7200			T-18.		
THERIOT CAROLYN	216 HOGAN ST	BERWICK LA 70342	100	.5300			T-18.		
VASCOU HAZEL	549 SALLY ANN DR	SHREVEPORT LA	250	.5920	200	.5250	T-18.		
VERNON MARKLEEN MRS	PO BOX 432	BURAS LA 70041	1700	.8835	1800	.8366	19.5	74	.6081
*WIENER SANDRA B	411 COMM NAT BK BLDG	SHREVEPORT LA	850	.9129	300	.8533	19.		
WINTER JACQUELINE K	254 CITRUS RD	NEW ORLEANS LA	100	.3800	100	.3800	T-18.		
WOOD PATRICIA C	1700 UPPERLINE ST	NEW ORLEANS LA	1600	.6887	550	.6400	18.		

## Men

ANDERSON GEORGE H	4409 APOLLO DR	METAIRIE LA 70003	2100	.9104	1400	.8321	20.	1300	.7361
ARCEMENT REMY F	201 CONEY DR	ARABI LA 70032	100	.7700	100	.5000	20.		
*ARNOLD CHARLES S	2313 CAMPAGNA DR	CHALMETTE LA 70043	600	.8350			T-22.		
ASPRION RAYMOND M JR	3830 CYPRESS ST	METAIRIE LA 70001			100	.7400	T-22.	100	.7100
*BACCELLI FABIAN	520 CONTI ST FR OUR	NEW ORLEANS LA	850	.9270	750	.8533	24.	200	.6550
BADT JOE M	241 WEDGEWOOD DR	SHREVEPORT LA	2450	.9273	1850	.8594	22.	900	.8155
BAKER DOUGLAS	3660 RUE MIGNON	NEW ORLEANS LA	1600	.8887	500	.8460	20.	600	.7983
BAKER DOUGLAS E JR	3660 RUE MIGNON	NEW ORLEANS LA	100	.9300			T-22.		
BALLAY DAVID N	110 ALFRED ST	BELLE CHASSE LA	1100	.6709	600	.7250	20.	400	.6800
BALLAY NICK	816 ANSON ST	GRETNA LA 70053			100	.5600	T-22.		
BARHAM E EDWARDS	BOX 238	OAK RIDGE LA 71264	900	.8833	500	.8060	20.5	800	.7100
BARHAM THOMAS W	BOX 217	OAK RIDGE LA	400	.8225	500	.7720	20.	300	.7033
BARHAM ROBERT J	BOX 118	OAK RIDGE LA 71264	1500	.8486	800	.7300	22.		
BARR LARRY	PO BOX 130	OAK RIDGE LA 71264	1400	.9392	800	.8412	20.5	600	.6933
BARROIS FLOYD E	220 NAVAL ORANGE DR	BURAS LA 70041	100	.1000			T-22.		
BAUER J G	4809 HARING CT	METAIRIE LA 70002	300	.6466	400	.6375	21.	400	.5875
BEARD WEYMAN	1208 VIOLET AVE	BOSSIER CITY LA			100	.8600	24.		
BENTON STEPHEN J	PO BOX 191	BURAS LA 70041	900	.7211	700	.6685	20.		
BLEDSEOE JOHN W	10218 PRESSBURG ST	NEW ORLEANS LA	2350	.9012	1250	.7968	21.	150	.7933
BODDIE JOE	124 CHELSEA	SHREVEPORT LA			100	.9100	23.	150	.8933
*BOEHMER WILLIAM C	44 PELHAM DR	METAIRIE LA 70005	200	.8600	100	.6700	22.	100	.7500
BONNER R F	2717 PARGOUD BLVD	MONROE LOUISIANA			100	.8300	T-22.		
BOLTZ R H BERT	2089 PITCH PINE DR	SHREVEPORT LA	1250	.9256	1400	.8792	22.5	300	.7900
BOUTWELL RICHARD L	RT 2	OAK GROVE LA 71263	1500	.9233	1300	.8730	21.5	1200	.7891
BRONSON ZACHARY	3313 SCHULER DR	BOSSIER CITY LA	50	.5400			T-20.		
BROSSARD PAUL R	PO BOX 315	NAIRN LA 70077	100	.4700			T-22.		
BULLOCK DONALD L	130 PENNSYLVANIA	SHREVEPORT LA	100	.8100			T-22.		
BUSTILLO DENO	4451 N FAIRWAY DR	SHREVEPORT LA	750	.9466	600	.7950	25.	700	.8685
BURKENSTOCK CHAS T	4635 LANCELOT	NEW ORLEANS LA	750	.8906	350	.7628	20.	50	.7600
BULOT LARRY W	1508 TANGERINE DR	BURAS LA 70041	600	.9116	400	.8400	20.5		
BURAS EMMET	RT 1	BURAS LA 70041	800	.8287	1000	.7250	20.	1000	.6740
CACCIOPPI JOSEPH L	3535 HOUMA BLVD	APT 135	500	.9340	500	.8680	22.	200	.7900
CADE HOWARD W SR	RT 5 BOX 442	SHREVEPORT LA	1700	.9600	1250	.8312	25.5	800	.7587
CALVERT BILL	RT 4 BOX 78	SHREVEPORT LA	250	.8880	250	.8000	21.		
CALVERT RAY HARRISON	RT 4 BOX 78	SHREVEPORT LA	250	.8000	250	.8000	19.		

## Louisiana (Cont.)

		16-YD	AVG	HCP	AVG	DBLS	AVG	
CARPENTER WARREN	4015 GEORGETOWN DR	METAIRIE LA 70061	100	.9100	100	.6700	T-22.	..
CENTANNI SAMMY	6615 ARGONNE BLVD	NEW ORLEANS LA	200	.8350	..	..	T-22.	..
CHERAMIE LINCOLN	226 NAVEL ORANGE DR	BURAS LA 70041	400	.6575	150	.7200	T-22.	..
CHETTA CLAY	5700 CHAMBERLAIN DR	NEW ORLEANS LA	400	.7450	100	.5700	T-20.	..
CIERI EDMOND M	2020 LINE AVE	SHREVEPORT LA	250	.7920	..	..	20.	100 .7300
CLARK BOB ERLE	BOX 22	MER ROUGE LA	2600	.9603	1500	.9120	26.	1500 .9206
COBB JESSE	RT 4 BOX 1	WEST MONROE LA	1350	.9333	900	.8755	22.5	200 .8100
COGNEVICH RENE J JR	202 EAST COGNEVICH	BURAS LA 70041	200	.8350	100	.7000	T-22.	..
COGNEVICH STEVEN D	202 E COGNEVICH DR	BURAS LA 70041	100	.5900	..	..	T-22.	..
CONGER JOE W	PO BOX 21	OAK RIDGE LA 71264	1600	.8987	1700	.8705	24.	200 .7550
CONRAD REX E	9377 W DAMUTH	BATON ROUGE LA	1600	.9587	1050	.8361	25.5	1550 .8148
COOPER JEAN P	2328 DESPAUX DR	CHALMETTE LA 70043	1300	.9215	750	.8986	21.5	..
CORMIER DOUGLAS P	PO BOX 176	BURAS LA 70041	1000	.8850	750	.7973	20.5	..
CORMIER H A JR	217 HELENA ST	NEW ORLEANS LA	100	.7000	..	..	T-22.	..
COSTELLO JOHN H	RT 2	OAK GROVE LA 71263	..	..	100	.7900	23.	..
COTTON W F JR	2603 PARAGOUD BLVD	MONROE LA	1150	.9087	700	.9014	22.5	100 .6400
CRAGG ERNEST MAJ GEN	205 AVE B WEST	BARKSDALE AFB LA	300	.8333	200	.7250	T-22.	..
CRAIG PAUL W	BOX 328	OAK GROVE LA 71263	500	.6800	300	.5600	T-22.	100 .4700
CRISP GERALD	RT 1 BOX 317 B	BURAS LA 70041	500	.7160	300	.5700	T-22.	..
CROMILLER HAROLD L	5016 PURDUE DR	METAIRIE LA 70003	..	..	100	.5500	T-22.	..
DECELL RONALD	405 MONCLA AVE	BELLE CHASSE LA	..	..	100	.6600	T-22.	..
DEVENNEY GLENN R	7625 UNIVERSITY DR	SHREVEPORT LA	2150	.7818	1700	.7147	20.	850 .6329
DICKENHORST DR R W	207 TELEMAQUE ST	MONROE LA	850	.9376	300	.8266	22.	..
DICKINSON BRYAN N	1110 HWY 23 SO	BURAS LA 70041	500	.9200	400	.7725	T-22.	100 .6800
DICKSON DENNIS	BOX 360	VENICE LA 70091	400	.8125	300	.7600	T-22.	..
DICKSON O M	BOX 256	VENICE LA 70091	2200	.8359	1700	.6800	20.	550 .7945
DONELSON GEORGE H	PO BOX 385	BURAS LA 70041	100	.4900	..	..	T-22.	..
DICKSON DOUGLAS	BOX 360	VENICE LA 70091	400	.8175	700	.6300	T-22.	100 .8900
DOZIER DEAN M	BOX 96	CROWVILLE LA 71230	500	.8400	200	.8150	20.	100 .4400
DROST R KELLEY JR	1513 MELLANIE DR	SULPHUR LA 70663	100	.6500	..	..	T-22.	..
DICKSON GARY	BOX 360	VENICE LA 70091	1200	.7766	800	.7787	20.5	..
DUBRET JAY	4513 TABONY ST	METAIRIE LA	200	.8900	200	.8350	21.	..
DICKSON H R	BOX 564	BURAS LA 70041	..	..	100	.5900	T-22.	..
EVERSULL EUSTIS	PO BOX 1766	ALEXANDRIA LA	150	.9600	50	.8400	22.	..
*EVERSULL KENNETH	PO BOX 1766	ALEXANDRIA LA 71301	50	.8000	150	.8066	26.5	150 .9066
EYEMARD DARRYL	BOX 608	BURAS LA 70041	1000	.8790	950	.8284	21.5	..
FAVRE EARL A JR	2920 CHALONA DR	CHALMETTE LA 70043	1500	.9053	850	.8588	21.	100 .8500
*FEATHERSTONE WES	2310 BECK ST	NEW ORLEANS LA	2100	.9066	500	.6900	23.	300 .7166
FILES JOE G	BOX 873	BASTROP LA 71220	2700	.9400	1500	.8986	22.5	1600 .8018
FLYNN JAY E	BOX 27	OAK RIDGE LA 71264	300	.9100	400	.8475	22.	100 .7800
FOUNTAIN LEONARD JR	7417 SATURN CT	MERAUX LA	300	.8566	100	.8300	T-22.	..
FRELICH FLOYD J SR	PO BOX 174	EMPIRE LA 70050	100	.7000	..	..	T-22.	100 .6100
FULCO T A	3258 LAKEWOOD LN	SHREVEPORT LA	300	.8466	..	..	19.	..
GAERTHER MICHAEL D	7631 FERGUSON DR	SHREVEPORT LA	..	..	100	.5400	T-22.	..
GAGLIANO JOS D	2 PARK LANE	METAIRIE LA 70005	300	.9366	500	.8520	20.	..
GEECK STEVE J	401 ALPACA DR	ARABI LA 70032	100	.8100	100	.8100	20.	100 .7700
GEECK WILLIAM S	401 ALPACA DR	ARABI LOUISIANA	1800	.8850	1000	.8050	20.	200 .7800
GERKIN LOUIS J SR	PO BOX 373	VENICE LA 70091	100	.5800	100	.5500	T-22.	..
GILCREASE ELMER	DRAWER EE	BURAS LA 70041	3500	.9082	2950	.8484	21.5	2450 .7959
*GILCREASE FRED	BOX 149	BURAS LA 70041	3000	.8916	2300	.8430	20.	500 .5620
GOBLOWSKY DAMON	RT 1	PORT SULPHUR LA	1500	.9206	1050	.8209	21.5	700 .8471
*GOULD HARRY R	6319 PARIS AVE	NEW ORLEANS LA	2350	.9519	1950	.8328	26.5	2300 .8604
GRAVES ROSS C		MER ROUGE LA	800	.9212	100	.7300	20.	100 .6700
*GYER DAVID	10136 REYNOLDS DR	WAGGAMAN LA	500	.8580	1100	.8663	22.5	250 .6160
HAAS IVAN	RT 2 BOX 93 C	OAK GROVE LA	2700	.9263	1400	.8500	21.	1250 .8072
HALL LEA R	649 LONGLEAF	SHREVEPORT LA 71107	100	.7300	50	.7200	T-20.	..
HALE GARY E	RT 1 BOX 186	BURAS LA 70041	500	.8060	400	.7350	T-22.	..
HAMILTON BILLY	3207 MADONNA DR	ALEXANDRIA LA 71301	400	.8900	300	.9100	22.	..
HAMILTON JOHN C	RTE 1 BOX 330	OAK GROVE LA 71263	300	.7400	300	.6933	T-20.	..
*HAMILTON ORLANDO N	PO DRAWER 340	OAKGROVE LA	3300	.9184	2200	.8063	25.5	2250 .8511
HARRINGTON RALPH W	1449 W KIRBY	SHREVEPORT LA	1100	.6681	550	.7163	T-20.	..
HARRIS FRANK G III.	4724 FAIRFIELD	SHREVEPORT LA	..	..	50	.3600	T-22.	..
HART DEAN	2207 ELIZABETH	MONROE LA 71201	500	.9060	..	..	21.5	..
HASTINGS VERNON JR	450 ATLANTIC	SHREVEPORT LA 71105	450	.9311	500	.8560	21.	200 .7150
HAYDEL ELI A	1808 SHADY GROVE DR	BOSSIER CITY LA	..	..	50	.7400	22.	250 .9000
HAYDEN HARRIE L	4405 ST ROCH AVE	NEW ORLEANS LA	300	.8933	..	..	T-22.	..
HESSION BRENT	1201 WHITNEY	NEW ORLEANS LA	100	.8200	..	..	T-22.	..
HIGGINS EDWARD B JR	18 MARYLAND DR	NEW ORLEANS LA	100	.8500	..	..	T-22.	..
HOLDER JAMES B	RT 4 BOX 653	WEST MONROE LA	..	..	100	.6700	20.5	100 .5300
HORTON HOLLIS	PO BOX 413	OAK GROVE LOUISIANA	700	.8500	500	.8600	19.5	100 .7300
HOWELL DICK	2670 LOLA LANE	SHREVEPORT LA	700	.8357	900	.8788	22.	..
HUNTER JAMES	PO BOX 7683	SHREVEPORT LA	1950	.9097	1350	.8022	20.5	1000 .6880
HUNTER M DAVID	PO BOX 7683	SHREVEPORT LA	1700	.8635	1300	.7892	20.	1250 .6824
INGERSOLL GEORGE F	214 MARTHA ANNE	SHREVEPORT LA	350	.9400	200	.7950	22.5	50 .9000
IRBY WILLIAM G	2515 FAZZIO DR	CHALMETTE LA 70043	100	.9400	200	.6450	T-22.	..
IRBY WILLIE J JR	2104 ROSETTA DR	CHALMETTE LA 70043	100	.8800	200	.7500	T-22.	..
JEFFCOAT CHARLES D	RT 1	BURAS LA 70041	100	.7500	100	.5500	T-22.	..
JENKINS EDDIE	6138 GAYLYN	SHREVEPORT LA	350	.9342	400	.8500	21.5	200 .8450
JOHNSON LARRY A	102 W CRAN DR	BURAS LA 70041	600	.9083	400	.7825	21.	300 .6633
JONES KEITH	4531 GEN MEYER	NEW ORLEANS LA	1000	.8980	300	.7000	T-22.	50 .8400
JUREK F C	352 FIRE THORN DR	GRETNA LA 70053	..	..	100	.5600	T-22.	..
KANN RICHARD A	301 NAVEL ORANGE DR	BURAS LA 70041	1000	.8180	600	.6866	22.	200 .6850
*KEMMERLY MERLE JR	1520 DEBRA ST	BOSSIER CITY LA	3350	.9826	2650	.8584	26.	1750 .9022
KIDD M E	401 LAKESHORE DR	MONROE LA 71201	..	..	..	..	T-22.	100 .6100
KILLGORE R D	563 N MARLBOROUGH	CIRCLE	250	.9040	50	.5200	20.	..
KORNFIELD KIM	5910 MORRISON RD	NEW ORLEANS LA	700	.7157	350	.6200	T-22.	..
KRIEGER RALPH JR	604 RIDGEWAY DR	METAIRIE LA	1300	.9038	500	.7900	21.	..
LACOUR CHARLES JR	2640 GEMINI ST	HARVEY LA 70058	100	.6000	..	..	T-22.	..
LANDRY RUFUS	2920 BAYWOOD DR	GRETNA LA 70053	..	..	100	.4900	T-22.	..
LAWHORNE DOUGLAS E	1145 DUNBRIAR	SHREVEPORT LA	..	..	..	..	T- .	200 .7050
LAWSON EDWIN H DR JR	1515 JEFFERSON AVE	NEW ORLEANS LA	100	.8100	..	..	T- .	..
LE BLANC HENRY	483 SENECA TRAIL	SHREVEPORT LA 71107	1800	.9738	850	.8811	26.	50 .7200
LEBLANC RUSSELL S JR	500 GROVEWOOD DR	GRETNA LA 70053	300	.8166	100	.7400	T-22.	..
LEE ROBERT A	903 RICKEY PL	BOSSIER CITY LA	250	.8880	200	.9500	19.5	..
LEGGETT GARY C	PO BOX 505	VENICE LA 70091	200	.7100	200	.9500	T-22.	..
LIGGIO DAVID N	1414 CENTER ST	ARABI LA 70032	200	.6000	100	.5200	T-22.	..
LOCKE DAVID	PO BOX 751	BURAS LA 70041	200	.7650	200	.7750	T-22.	..
*LOTFUS JACK WILLIS	8642 W WILDERNESS	SHREVEPORT LA	..	..	50	.7600	22.5	..
LOLLEY R T	821 ARKANSAS RD	WEST MONROE LA	450	.8977	100	.8200	21.	..
LONATRO LARRY J	13 SO PARK PLACE	NEW ORLEANS LA	2200	.9181	1550	.8206	20.5	1050 .7076
LONATRO TERRY A	13 SO PARK PLACE	NEW ORLEANS LA	100	.7800	100	.8200	19.5	100 .6500
LUKAWSKI EDWARD	6263 LONDON DR	NEW ORLEANS LA	1200	.8708	..	..	22.	300 .6166
LUNN WILLIAM E	4658 KNIGHT DR	NEW ORLEANS LA	1050	.8619	250	.7720	20.	350 .6771
LUTZ EUGENE	712 SO GRAND BX 799	MONROE LOUISIANA	500	.9160	300	.8700	20.5	100 .7500
LUTZ HOWARD E	PO BOX 799	MONROE LA	2000	.9480	1200	.8541	23.	400 .8350
MACHECA JOHN R	408 LLAMA DR	ARABI LA 70032	600	.7966	500	.7780	20.	..
MALLEY C J	PO BOX 117	VENICE LA 70091	200	.6700	300	.5466	T-22.	..
MATTERN A J	1330 MUSIC ST	NEW ORLEANS LA	50	.8800	100	.8400	T-22.	..
MARKHAM PHIL	6113 RIVER RD	SHREVEPORT LA	2200	.8359	1850	.7573	20.5	1700 .7700

# Louisiana (Cont.)

		16-YD	AVG	HCP	AVG	DBLS	AVG
MAY KENN W	500 PARKWOOD DR	W MONROE LA 71291	100	.8700			
MAYER WM Y JR	PO BOX 32	FERRIDAY LA 71334	1300	.8715	1200	.8325	T-20.
MAYER BENNY S	5729 ST ANTHONY ST	NEW ORLEANS LA		*	100	.5100	T-22.
MCCLAREN CARL	401- ST APT 17	GRETNA LA	100	.8200		*	T-22.
MCCRORY HUGH	111 E WYANDOTTE	SHREVEPORT LA		*	100	.7200	22.
MCINTEER MICHAEL	2513 MANSON AV AP D	METAIRIE LA 70001	100	.8700		*	T-22.
MCKINZIE JAMES L	134	OAK GROVE LA	1500	.8560	1000	.7410	20.
MC MERNIS ARTHUR S JR	1805 EVELYN ST	BASTROP LA 71220	100	.8400	100	.7600	20.
MEITIN ALFONSO M	8347 W JUDGE PEREZ	CHALMETTE LA 70143		*	100	.4300	T-22.
MILLER ROBERT J	6802 CATINA ST	NEW ORLEANS LA	1200	.8591	650	.7492	20.
*MORENO FRANK C	6205 FONTAINBLEAU	NEW ORLEANS LA		*		*	20.
MONTCALM GARY R	PO BOX 392	BASTROP LA 71220	4500	.9160	2850	.8778	21.5
MONTCALM GARY R JR	PO BOX 392	BASTROP LA 71220	2100	.7771	800	.8550	18.5
MOORE JIMMY	104 SIDNEY ST	METAIRIE LA 70005	200	.8100		*	T-20.
MORGAN M NEIL	PO BOX 6098	MONROE LA 71201	100	.8400		*	T-22.
MOTT JACK	811 SWEETBRIAR	ALEXANDRIA LA 71301	100	.8600	100	.6800	T-22.
MOTT JAY	811 SWEETBRIAR	ALEXANDRIA LA 71301	100	.7100	100	.6900	T-20.
*MOTT NEIL W JR	PO BOX 41	OAK RIDGE LA	1800	.9366	1000	.8410	22.
MUNSTERMAN WARREN E	RT 4 BOX 162-R	HAMMOND LA	100	.8200		*	T-22.
MUNSTERMAN WARREN JR	RT 4 BOX 162 R	HAMMOND LA		*	100	.7700	T-22.
NEAL JAMES L	BOX 691	W MONROE LA 71291	100	.6600	200	.4950	T-22.
NEAL JERRY W	107 FORTUNE DR	MONROE LA 71201	100	.8600		*	T-22.
NICHOLS EARL R	4544 CHARLENE DR	NEW ORLEANS LA	1200	.8608	400	.8325	20.
*NICKELS EDDIE L	4529 OLD	MOORINGSPOINT RD	100	.9200		*	T-22.5
NICHOLSON JERRY K	427 WHITNEY BLDG	NEW ORLEANS LA	300	.6833		*	T-22.
NICHOLSON LEONARD K	427 WHITNEY BLDG	NEW ORLEANS LA	100	.6500		*	T-20.
NOBLE RAY	1752 E TEXAS	BOSSIER CITY LA	150	.8133	200	.7000	T-22.
*OBRIEN PAUL F JR	PO BOX 5152	SHREVEPORT LA	1800	.9305	1850	.8383	27.
ODUM JAMES R	PO BOX 922	PORT SULPHUR LA	600	.8683	300	.8100	T-22.
OLSON ALLEN J	1509 TANGERINE ST	BURAS LA 70041	900	.8200	700	.6342	20.
PALMER PHILIP	554 1/2 FOREST	SHREVEPORT LA		*	200	.8150	23.
PARDUE THOMAS R JR	783 GLENCOVE LANE	GRETNA LA 70053	1100	.8763	600	.6816	20.
PARDUE THOMAS R SR	783 GLENCOVE LANE	GRETNA LA 70053	600	.8733	400	.7450	21.
PARDUE TIMMY	783 GLENCOVE DR	GRETNA LA	600	.7050	100	.7500	T-22.
PEARSON WILLARD B	4945 WRIGHT RD	NEW ORLEANS LA	1100	.8936	900	.8111	20.
PEPPER R B	120 LACY DR	W MONROE LA 71291	900	.8488	200	.7550	20.
PEPPER ROBER B JR	120 LACY DR	WEST MONROE LA	600	.7216	200	.6700	T-20.
PERDIGAO H GUNTHER	1920 OCTAVIA ST	NEW ORLEANS LA	500	.7140		*	T-22.
PERRAULT CHARLES	STAR ROUTE BOX 9 AA	FERRIDAY LOUISIANA	200	.9050	300	.8766	21.
PETERSEN RUSSELL	1201 LA SALLE	TALLULAH LA 71282	1000	.9270	200	.7300	22.
PETTY JOHN B III	12460 BUCKINGHAM	BATON ROUGE LA	300	.9033		*	T-22.
PFIFNER ANDY	2808 RIVERLAND DR	CHALMETTE LA 70043	600	.9250	400	.8250	20.5
PFIFNER DAVID	2308 RIVERLAND DR	CHALMETTE LA 70043	500	.7080		*	T-22.
PFIFNER RAYMOND	2808 RIVERLAND DR	CHALMETTE LA 70043	500	.7460		*	T-20.
PIPES H A JR	PO BOX 186	OAK RIDGE LA 71264	1000	.8860	1000	.8370	20.
POSEY M L JR	5501 CHERLYN DR	NEW ORLEANS LA		*		*	20.
PRESTRIDGE R M	BOX 5262	BESSIER CITY LA	50	.8000	50	.6400	T-22.
PREST C J	3747 LAKE SHORE	SHREVEPORT LA	150	.7200	250	.6440	T-22.
RESTER WM		NEW ORLEANS LA	50	.8400		*	T- .
REYNOLDS HAROLD L JR	223 APPLETREE LANE	GRETNA LA	800	.9150	800	.8312	21.
ROBERSON CHARLES II	4310 BANKS ST	NEW ORLEANS LA	400	.8275	50	.8000	T-22.
ROGERS CARTER	2919 DEE ST	SHREVEPORT LA 71104	50	.6200	100	.8100	T-22.
ROSEDALE DAVID M	200 ALLEN AVE	MONROE LOUISIANA	100	.8200		*	20.5
ROSEDALE LEONARD L	1806 CRESCENT DR	MONROE LOUISIANA	400	.8550	200	.8900	20.
ROSENBLATH PHIL F	P O 1702	SHREVEPORT LA	1900	.9573	1750	.8600	26.5
SANDERS DONALD L	PO BOX 1111	WEST MONROE LA	300	.7266	200	.6750	T-22.
SANDERS W B SR	PO BOX 1111	WEST MONROE LA	300	.7266	200	.6200	T-22.
SCARBROCK RODNEY	108 ROXANNA DR	W MONROE LA 71291	300	.8633	100	.6000	T-22.
SCHWERTFEGER THOMAS	1755 COLLEGE DR A-1	BATON ROUGE LA	850	.8764	450	.8288	20.
SHARP LEWIS B	312 SO WICKFORD CR	SHREVEPORT LA	250	.8560	200	.7650	T-22.
SHEPARD CLINT E II	BOX 86	OAK RIDGE LA 71264	2500	.8856	1400	.8035	20.
SLAGLE ELMER C JR	601 ERIE	SHREVEPORT LA	50	.6200	50	.3600	T-22.
*SMITH ARDEN JESS	PO DRAWER E	OAK GROVE LA	500	.9140	500	.8340	23.5
STANLEY DICK	PO BOX 6043	MONROE LA 71201	300	.7800		*	T-22.
STANSELL MURRELL JR	130 SWEDE AVE	SHREVEPORT LA 71105	50	.9200	100	.8800	19.
STONE HARRY	RT 4 BOX 149	WEST MONROE LA	100	.8400		*	22.
SUBERBIELE J B	2479 VERBENA ST	NEW ORLEANS LA	50	.7200		*	T- .
TAGGART TOMMIE	3332 SANDRA	SHREVEPORT LA	200	.8400		*	T-20.
TANNER JERRY W	2323 HOLIDAY LANE	SHREVEPORT LA	400	.9275	200	.7700	T-22.
THERIOT MELVYN J	216 HOGAN ST	BERWICK LA 70342	100	.5400		*	T-22.
THEISS DAVID C	405 ORLEANS	MONROE LA 71201	150	.7333		*	T-22.
THIBODAUX BYRD C	4536 SO CARROLLTON	NEW ORLEANS LA	200	.8700	50	.7400	T-22.
TRUSSELL DON	450 ATLANTIC	SHREVEPORT LA	350	.8514	550	.8127	20.
VASCOU C L JR	549 SALLY ANN DR	SHREVEPORT LA	2050	.9707	1350	.7740	26.
VERNON JERRY	BOX 432	BURAS LA	3400	.9155	2900	.8410	22.
VERNON JERRY C JR	PO BOX 432	BURAS LA 70041	1000	.9190	900	.8477	20.
WACTOR H G JR	R 2 BOX 39 A	OAK GROVE LA	100	.9200	300	.8733	21.
WALKER C E	PO BOX 470	TALLULAH LA	500	.6840	100	.7100	20.
WALKER LESTER	BOX 367	WINNFIELD LA 71483	200	.7900		*	T-22.
*WARD MELVIN	RT 2 BOX 39	OAK GROVE LA	400	.9550	100	.8700	26.
WEIXEZ CHARLES	8409 PRINCE DR	CHALMETTE LA	50	.7600	100	.7800	T-22.
*WHITE CHARLES		MER ROUGE LA 71261	400	.8675	500	.8100	20.
WHITE CHARLES G JR	RFD 1 BOX 9	MER ROUGE LA	100	.6200		*	T-22.
*WIENER JACK L JR	411 COMM NAT BK BLDG	SHREVEPORT LA	950	.9600	500	.8660	27.
WILBANKS ROGER JR	233 ROSSITER ST	SHREVEPORT LA	100	.9400		*	23.5
WILKINS W C JR	6140 LINE AVE	SHREVEPORT LA 71106	500	.9000	200	.7500	21.
WILLIAMS B G JR	413 LAKESHORE	MONROE LA	300	.8233	200	.7450	21.
WILLIAMS CHARLES S	519 IONA ST	METAIRIE LA 70005	200	.6600	100	.6000	T-22.
*WILLIAMS FRANK B	1323 WHITNEY BK BLD	NEW ORLEANS LA	800	.9462	400	.8175	27.
WILLIAMS HARRY LEE	908 RIMER CIRCLE W	MONROE LOUISIANA	200	.9000	100	.5800	23.5
WILLIAMS JERRY	13442 LOURDES	NEW ORLEANS LA		*		*	20.
WILLIAMSON JAMES L	3901 KENT	METAIRIE LA	900	.8777	900	.8088	20.5
WILLIAMSON L V	PO BOX 39	OAK GROVE LA 71263	300	.8900	300	.7833	22.
WILSON R E	3021 NOTTINGHAM	SHREVEPORT LA	900	.8866	550	.8400	T-22.
*WINTER ERNST H	254 CITRUS RD	NEW ORLEANS LA	2700	.9196	2150	.8227	21.5
*WOOD FRANK B JR	1700 UPPERLINE ST	NEW ORLEANS LA	2500	.8940	1850	.7794	21.
WOODARD GUY W	800 SMITH ST	W MONROE LA 71291	100	.8300		*	20.
WOODARD JOHNNY	2210 EMERSON	MONROE LOUISIANA	400	.8875	300	.8200	20.



## Louisiana (Cont.)

### Industry Representatives

			16-YD	AVG	HCP	AVG	DBLS	AVG
WYCOFF C N PRO	9821 PATIO COURT	BATON ROUGE LA		**	300	.7300	T-22.	**

## MAINE

### Women

*ADAMS CYNTHIA	OX POINT RD	KITTERY MAINE		**	200	.6700	18.		**
HOWARD FAYE E	105 MAIN ST	RICHMOND MAINE	750	.8853	400	.8675	18.5	150	.7400
KLINGLER VIOLA	RTE 1	PRINCETON MAINE	400	.7825	200	.7000	T-18.		**
SMITH CARRIE C	RFD 1	RICHMOND MAINE	1700	.7223	200	.7950	18.		**
WASHBURN SHIRLEY B	BARTLETT RD	KITTERY PT ME	800	.8712	600	.8500	19.		**

### Men

*ADAMS KEVIN O	OX POINT DRIVE	KITTERY MAINE	1000	.9590	1950	.8533	26.5	900	.8633
BACON ROBERT	MAIN ST	PRINCETON MAINE	500	.8700	200	.7800	T-22.	150	.7400
BERNIER PETER O	12 1/2 GREENWOOD AV	WINTHROP MAINE		**	100	.6600	T-22.		**
*BOMMER WESLEY W JR	19 BRICKNELL ST	KITTERY MAINE	1150	.8695	750	.7560	20.	200	.7100
BUBIER WALLACE	RFD 1	MONMOUTH MAINE	200	.7700		**	T-22.		**
BUCKNAM GEORGE W	40 EASTERN AVE	AUGUSTA ME		**		**	21.	100	.8200
CARD ALONZO H JR	R #1 BOX 134 A-2	LISBON MAINE	600	.8716	400	.8650	20.5	200	.7000
CHAPMAN JODY	RIVER RD	RICHMOND MAINE	350	.8028		**	T-22.		**
COLLINS PAUL JR	RFD 2	NO VASSALBORO MAINE	200	.9400	100	.9600	T-22.		**
COTE ROGER	RFD 7 SO BELFAST	AUGUSTA ME	1050	.9200	1150	.8600	20.5	550	.7636
CROWLEY BEN R	120 HIGH ST	PORTLAND ME	400	.8700	100	.8100	T-22.	100	.5700
DORR CHESTER G	RT#1 BOX 133	DRESDEN MAINE	1000	.8580	800	.8300	20.	750	.6813
DREW GERALD L	12 BUSDICK DR	KITTERY MAINE	900	.8788		**	T-22.		**
EVANS EDWIN S	HALEY RD	KITTERY PT MAINE	450	.9155	700	.8628	22.5		**
GRONQIN ROBERT		N MONMOUTH MAINE	150	.8800	50	.6800	T-22.		**
GOLDSTEIN K S	N S G A	WINTER HARBOR MAINE	100	.5000		**	T-22.		**
FOSTER ROBERT S	42 WESTERN AVE	WINTHROP MAINE	50	.8400	50	.7400	T-22.		**
HAYES RICHARD	HALERY RD	KITTERY POINT MAINE	350	.8057		**	T-22.		**
FRESE DAVID J	1112 CUTTS RD	KITTERY MAINE 03904	100	.8500	100	.6400	T-22.		**
GOODWIN CARROLL I	BOX 332	PRINCETON MAINE	600	.8616	500	.8380	T-22.	250	.6080
GROSS BRADFORD M	R F D 2	NORTH BERWICK MAINE	400	.8575	100	.7800	T-22.		**
HOYT ARTHUR	14 BOLT HILL RD	ELIOT MAINE 03903	100	.4800		**	T-22.		**
KLINGLER SIMON J	RTE 1	PRINCETON MAINE	200	.6950	200	.4900	T-22.		**
HOAK WENDELL	RFD 4	GARDENER MAINE	100	.8700	100	.5600	T-20.5	100	.5800
HICKEY MERTON	R 3	GARDINER MAINE	50	.9200	150	.7000	T-22.	50	.6000
JORDAN FRANK W	M R B 178	BANGOR MAINE	200	.8200	100	.6800	T-20.	100	.6400
*JOHNSON EARL	RT 236	KITTERY MAINE	1200	.9600	1200	.8516	23.	400	.7875
JOHNSON C SKOLFIELD	MADISON CRT BOX 252	NO BERWICK MAINE	1100	.9263	600	.8366	22.	200	.8150
JORDAN WILLIAM	BOX 71	KITTERY MAINE 03904	800	.8700	200	.7150	20.		**
MAC ISAAC DANIEL R	69 WHIPPLE RD	KITTERY MAINE 03904	500	.9140	300	.8466	20.		**
HIGGINS BARRY	BARTLETT RD	KITTERY POINT MAINE	200	.7850		**	T-22.		**
MASON ARTHUR	BEECH RIDGE RD	ELIOT MAINE	850	.9329	1050	.8638	21.	800	.8550
LEMAR ARCHIE	RFD 1	DRESDEN MAINE	1400	.9378	1500	.8233	22.	1200	.8433
*MARSHALL WM S	RFD 1	BOWDOINHAM MAINE	500	.9580	600	.8150	22.	300	.8466
LARAMEE R W	KITTERY TRADING PT	YARMOUTH MAINE	800	.7962	300	.7966	20.	100	.7600
PALMER BRIAN L	RFD 1	DIXFIELD MAINE	550	.9109	350	.8971	20.5	350	.8371
LAPLANT STEPHEN	RTE 1	PRINCETON MAINE	500	.8780	400	.7825	T-22.	100	.7500
PALMER HUBERT S	8 REED ST	MEXICO MAINE 04257	100	.7000		**	T-22.		**
LAPLANT MURRAY		PRINCETON MAINE	500	.9000	300	.7400	T-22.	100	.6600
LAPLANT RONALD	MAIN ST	PRINCETON MAINE	100	.8800	100	.6500	T-22.		**
HIGGINS KENNETH	BARTLETT RD	KITTERY POINT MAINE	250	.7240		**	T-22.		**
MILLOTT RAYMOND	BOX 215	SKOWHEGAN MAINE	650	.9200	250	.7520	T-22.	200	.6900
MACDUGALL ROBERT		WOODLAND MAINE	500	.8360	200	.7550	T-22.	150	.7266
MOHOLLAND WM F		PRINCETON MAINE	100	.6900		**	T-22.		**
MORIARTY GENE		ALEXANDER MAINE		**		**	T-	50	.7000
MERCIER RONALD	37 SO BELFAST AVE	AUGUSTA MAINE	100	.8300	100	.5900	T-22.		**
PETERSEN LARRY J	RDD 1	RICHMOND MAINE	1150	.7860	750	.6986	20.	250	.5560
PETERSON ELMER	CIDER HILL RD	YORK MAINE	200	.8500	100	.6600	T-22.		**
PETTENGILL ROBERT H	BOX 85	NO MONMOUTH MAINE	350	.8657	250	.7240	T-22.		**
PURINGTON JOHN D	RIM RD	MILBRIDGE MAINE	100	.8300		**	T-22.		**
PURINGTON LEO T	R 5 CAPEN ROAD	DRESDEN MAINE	1500	.8413	950	.7978	20.	200	.6250
RAWSON ROBERT H	299 RUSSELL ST	LEWISTON MAINE	150	.7266	100	.6500	T-22.	50	.5600
REED JOHN	1 MOURES CT	KITTERY MAINE	100	.6500		**	T-22.		**
RHODES CECIL	34 SHAPLEIGH RD	KITTERY MAINE 03904	300	.8433	300	.7966	20.		**
SALISBURY CHARLES V	RFD 2	LITCHFIELD MAINE	100	.8700		**	T-22.		**
*RUBY JOSEPH	RFD 4	AUGUSTA MAINE 04330	1600	.9387	1600	.8750	24.	1400	.8357
SEAVEY MARK		PRINCETON MAINE	100	.7500		**	T-20.		**
SEAVEY WILLIAM	MAIN STREET	PRINCETON MA 04668	300	.8166		**	T-20.		**
SEAVEY JAMES	MAIN ST	PRINCETON MAINE	300	.8200		**	T-22.		**
SLAUENWHITE EDWARD	ACADEMY RD	MONMOUTH MAINE	250	.8560	50	.6800	T-22.	50	.4600
SMITH LELAND J	R F D 1	RICHMOND MAINE	3350	.9549	2600	.8530	23.	2300	.8156
SOMERS JOHN T	MESERVE LN BOX 168	KENNEBUNKPORT MAINE	800	.9337	500	.8060	21.	100	.8500
SOWERBY DAVE	PO BOX 96	YORK HARBOR MAINE	100	.8100		**	T-22.		**
*STINSON CALVIN L JR	BIRCH HARBOR	PROSPECT HARBOR	1350	.9296	950	.8705	26.	950	.8684
TOURTELOTTE ARNOLD	15 LINCOLN ST	RICHMOND MAINE	150	.5000		**	T-20.		**
TURNBULL LINWOOD	R 1	SO BERWICK MAINE	100	.7300	100	.6200	T-22.		**
*WASHBURN FREMONT E	BARTLETT RD	KITTERY PT MAINE	900	.9422	700	.8814	22.5	600	.8116
WEBBER A M	4 PARK AVE	KITTERY ME	900	.8800	1100	.8581	21.5		**
WHITNEY JAMES H	23 KELLEY RD	FALMOUTH MAINE	400	.8750		**	T-22.		**
WILLIAMS THOMAS J	PEPPERAL ROAD	KITTERY POINT	250	.7200		**	T-22.		**

### Industry Representatives

STANTON S C	GLEN HAVEN CIRCLE	SACO ME	200	.9250	300	.8766	21.	**
-------------	-------------------	---------	-----	-------	-----	-------	-----	----

## MANITOBA

### Women

FRANTZ MARLANE S	BOX 55	STARBUCK MANITOBA	700	.8571	100	.8000	T-18.	**	
MINISH CAROLYN	GEN DEL	SWAN RIVER MANITOBA	1600	.8393	1300	.8338	18.5	550	.6781

# Manitoba (Cont.)

		16-YD	AVG	HCP	AVG	DBLS	AVG
HAMILTON SANDRA	3702-SS NASSAU ST	WINNIPEG MANITOBA	100	.6800	..	T-18.	..
ENS CAROL	BOX 369	MANITOU MANITOBA	300	.7833	300	.7333 T-18.	100 .5700
SIMMANS TRUDY	12 MARTIN BAY	THOMPSON MANITOBA	100	.8000	..	T-18.	..
<b>Men</b>							
ANDRIES LARRY		BALDUR MANITOBA	600	.9333	700	.8700 22.	150 .7333
ANDRIES ROBERT C		BALDUR MANITOBA	100	.7900	..	T-22.	..
AVERY JEFF	BOX 69	CLEARWATER MANITOBA	200	.8050	..	T-22.	150 .6666
AVERY ROBERT J	BOX 69 CLEARWATERPO	MANITOBA CANADA	300	.8733	400	.8250 21.5	..
AVERY WM J	CLEARWATER	MANITOBA CANADA	100	.8400	..	T-22.	..
BAERT ROBERT A	117 CLEAR WATER RD	WINNIPEG MANITOBA	2300	.9143	1500	.8640 21.5	1350 .7681
BALDWIN NORMAN		STARBUCK MANITOBA	600	.8666	400	.8525 T-22.	50 .7400
BANNERMAN RALPH		BALDUR MANITOBA	800	.8450	500	.8180 20.	350 .6428
BARKER WILLIAM H	123-19TH ST	BRANDON MANITOBA	650	.7430	100	.5100 18.	..
BATE CLIVE	45 VALLEY VIEW DR	WINNIPEG 22 MAN	400	.8925	400	.7875 20.	50 .8200
BLANCHARD MAURICE	27 12TH ST SW	PORTAGE LA PRAIRIE	200	.9400	200	.9050 22.5	200 .8600
BORN JAKE	36 6TH ST N W	PORTAGE LA PRARIE	900	.9455	900	.8777 21.	550 .7400
BOYCE MAJ J S	42 ALDERSHOT BLVD	WINNIPEG 29	100	.8500	100	.6800 T-22.	..
BRADLEY C T	1845 BREACREST DR	PO BOX 995	..	..	200	.7800 20.	..
BRAY BURTON W	P O BOX 123	BALDUR MANITOBA	600	.8583	400	.8425 20.	250 .7680
CARNE GLENN		WINNIPEG MANITOBA	200	.8300	..	T-22.	..
CAMPBELL W J	1580 WOLSELEY AVE	WINNIPEG MANITOBA	3600	.9411	2600	.8284 23.	1600 .8125
CHEREWAN GEO JR	820 WELLINGTON CRES	WINNIPEG 9 MANITOBA	500	.8020	300	.6866 T-22.	250 .5680
CHEREWAN GEO SEN	820 WELLINGTON CRES	WINNIPEG 9 MANITOBA	600	.9100	500	.8260 T-22.	450 .7600
COLLINGWOOD CLAUD	2903 ROSSER AVE	BRANDON MANITOBA CA	5700	.8722	4650	.8154 19.	300 .6466
COLLINS DOUGLAS		PILOT MOUND 1	200	.9150	300	.7900 T-22.	100 .8000
COOMBES BARRY	44 BENTWOOD BAY	WINNIPEG MANITOBA	300	.8433	400	.7600 20.	100 .5200
CORNE GLENN	151 BANK AVE	WINNIPEG 9 MANITOBA	300	.6933	300	.6500 T-22.	..
CORNOCK E G		BALDUR MANITOBA	100	.8200	100	.8500 20.	..
CRAMER BARRY		BALDUR MANITOBA	200	.9400	200	.8450 T-22.	..
CRAYSTON CLAUDE		GLENORA MANITOBA	600	.8333	300	.7266 T-22.	..
CRAYSTON GREG	BOX 95	GLENORA MANITOBA	700	.8642	500	.7600 T-22.	..
CUDNEY ALEX	33 DARRACH BAY	BRANDON MANITOBA	100	.6600	..	T-22.	..
DARLING J M	144 6TH ST N W	PORTAGE LA PRAIRIE	600	.8433	400	.7725 20.	50 .7200
DEARSLEY LLOYD C		BALDUR MANITOBA	100	.8500	..	T-22.	..
DESTOOP C J	RR#2 ROSEBANK	MANITOBA CANADA	200	.8250	..	20.	100 .5500
DESTOOP DAVID	RR#2 ROSEBANK	MANITOBA CANADA	100	.5400	100	.4700 T-20.	..
DREWRY JOHNSON	BOX 118	MATHER MAN.	200	.6300	100	.5100 T-22.	..
ELGERT BARRY	14 YELLOW QUILL DR	PORTAGE LA PRAIRIE	1100	.9209	800	.8337 21.5	300 .7533
ENS CORNELIUS	BOX 369	MANITOU MANITOBA	400	.7950	400	.6825 T-22.	150 .7866
FERRIS VERNON	14 7TH ST S W	PORTAGE LA PRAIRIE	200	.8000	100	.7300 T-22.	..
FORSTER TILS		KILLARNEY MANITOBA	100	.5600	..	T-22.	..
FOSTER CALVIN		MATHER MANITOBA	200	.7400	100	.7300 T-22.	..
FOSTER G R	301-3200 PORTAGE AV	WINNIPEG MANITOBA	300	.9200	300	.7433 21.5	..
FOWLER G R		BALDUR MANITOBA	700	.7057	200	.6650 20.	100 .6400
FOWLER WALTER	603 20TH ST	BRANDON MANITOBA	100	.9100	..	T-22.	..
FRANTZ ALVIN C	BOX 55	STARBUCK MANITOBA	800	.7737	200	.6700 T-22.	..
*GARDINER HENRY T	BOX 53	BRANDON MANITOBA CA	600	.9400	300	.8300 22.	100 .5900
GIBBS H A		PILOT MOUND MAN	200	.9200	200	.7950 20.	..
GIBBS H W	17 BUTTERCUP BAY	BRANDON MANITOBA CA	1000	.9610	1000	.8510 23.5	200 .8350
GINTER ISAAC	56-8TH ST NW	PORTAGE LAPRA MAN	300	.9333	300	.7766 20.5	100 .7000
GOODBRAND TOM	421 QUEEN ST	WINNIPEG 12 MAN	100	.8700	..	T-22.	..
GORDON L W	BALDUR	MANITOBA CANADA	1100	.9218	1000	.7780 21.5	650 .7815
*GULLACHER WES M	704 CORDOVA ST	WINNIPEG MANITOBA	800	.9400	500	.8700 22.	500 .8400
HAMILTON ROBERT	503-15 CARLTON ST	WINNIPEG MANIT CAN	200	.8350	200	.8300 19.	..
HARVEY BRIAN	BOX 106	DURBAN MANITOBA	100	.9600	100	.9200 T-22.	..
HENDERSON JAMES R		CRYSTAL CITY	900	.8055	700	.6728 20.	150 .6333
HLADY HENRY	1443 COLLEGE AVE	BRANDON MANIT CAN	1300	.9130	1000	.7870 21.5	1050 .7971
HLADY R H	822 2ND ST N	BRANDON MANITOBA	600	.8550	400	.7300 20.	300 .6600
HOLDER RICHARD L	BOX 1011	BEAUSESOUR MANITOBA	100	.7100	..	T-22.	..
HOLDER ROSS	31 WILDWOOD PARK	WINNIPEG 19	400	.8725	300	.8600 19.5	..
HOLDSWORTH DENNIS	572 KIMBERLY AVE	WINNIPEG 15	600	.9183	300	.8833 20.5	100 .7200
HUFFMAN ROY E		BALDUR MANITOBA	400	.8775	..	T-22.	..
JOHNSON RICK	BOX 47	BALDUR MANITOBA	300	.7300	..	T-22.	..
JOHNSON TRYGG	1516 2ND ST	BALDUR MANITOBA	1000	.9150	900	.8611 21.5	750 .8160
KEMPF ERNIE	533 MELBOURNE AVE	WINNIPEG 15	100	.9200	100	.6900 T-22.	50 .7400
*KENT J B	729 MCDIARMID DR	BRANDON MANIT CAN	2700	.9655	2400	.8141 27.	1550 .8516
*KIPLING E E	STE 1 835 LOUISE AV	BRANDON MANITOBA	200	.9150	100	.8500 21.5	200 .8200
KLINGENBERG ADOLF	BOX 81	BRANDON MANITOBA	100	.7700	..	T-22.	..
KVISTGAARD CHR	P O BOX 441	VIRDEN MANIT CAN	600	.8733	700	.8028 19.	..
LOCKHART JAMES R	900 CRESCENT DR	WINNIPEG MANITOBA	1700	.8811	1600	.8343 20.	700 .7785
LONGHI P D	577 FURBY	WINNIPEG MANITOBA	100	.8100	100	.7500 T-22.	100 .6400
LUMAK LYLE	BOX 277	SWAN RIVER MANITOBA	100	.5700	100	.6300 T-22.	..
MACK W C	RR 3 SITE 10 BX 2	PORTAGE LA PRAIRIE	800	.9175	500	.7380 20.	100 .7600
MANSOFF F C	1431-4TH STREET	BRANDON MANIT CAN	2200	.9209	1600	.8525 21.5	300 .6933
MCDUGALL JOHN W	BOX 123	GLENBORO MANITOBA	200	.9400	300	.7800 T-22.	..
MCKINNEY GEORGE	1508 SASK AVE	PORTAGE LA PRAIRIE	100	.8400	200	.7550 T-22.	..
MCKINNEY W L (BILL)		WASKADA MANITOBA	600	.8733	500	.8120 T-22.	300 .7100
MINISH ORVILLE	GEN DEL	SWAN RIVER MANITOBA	600	.9318	1300	.8592 21.	1000 .8290
MOXLEY C M	181 OSBORNE ST	WINNIPEG MANITOBA	300	.9440	500	.8600 20.	350 .6685
MOXLEY DAVID	901 WICKLOW PLACE	WINNIPEG MANITOBA	400	.9475	400	.8350 T-22.	100 .8200
MUNSON KEVIN	#4 1110 20TH	BRANDON MANITOBA	400	.8925	..	T-22.	..
MYALL DAN	BOX 29	MATHER MANITOBA CAN	800	.9187	600	.8400 20.5	350 .8028
NUTTER PHIL	9 CRESTVIEW 19TH NW	PORTAGE LA PRAIRIE	100	.9500	100	.7900 T-22.	..
ORR RICHARD S	201-233 BOOTH DR	WINNIPEG MANITOBA	1100	.9045	1200	.8375 21.5	600 .7466
PARKER R A	PO BOX 965	WINNIPEG 22	600	.9316	400	.8375 21.	200 .8600
PATEMAN O A		LYLETON MANITOBA	..	..	100	.7600 T-22.	..
*PROKASKA JOHN	9 FIELDSTONE BAY	WINNIPEG MANITOBA	1100	.9372	800	.8062 22.5	650 .7892
RIDGE G A	BOX 1090	SWAN RIVER MANITOBA	700	.9571	500	.8600 22.5	50 .8711
RUSSELL JAMES E	BOX 1381	SWAN RIVER MANITOBA	800	.9262	600	.8300 20.5	550 .7927
SCHNEIDER W C	BOX 280	BENITO MANITOBA	200	.9150	200	.8850 T-22.	150 .7466
*SIMPSON H	260 MANDEVILLE ST	WINNIPEG MANIT CAN	2900	.9151	3000	.8603 21.	1850 .8129
STOYKO R LAWRENCE	407 BEDSON ST	WINNIPEG 22	100	.9400	100	.8000 22.5	..
STREET ARCHIE	106 4TH ST N W	PORTAGE LA PRAIRIE	1600	.9550	1200	.8441 23.	550 .7109
SUTHERLAND D	R R 1	BRANDON MANIT CAN	2500	.9388	2200	.8695 24.	1200 .7916
TOWN DAVID	705 STICKNEY AVE	BRANDON MANITOBA	100	.7300	..	T-22.	..
TOWN DENNIS	416 PARK ST	BRANDON MANITOBA	100	.8200	..	T-22.	..
TRAIL GENE C	8 RAILWAY	MANITOBA CANADA	..	..	100	.8700 22.	..
TRINDER W J	42 GREENE AVE	WINNIPEG MANITOBA	100	.8200	100	.6700 T-22.	..
TRINDER JOHN	20 215 EDISON	WINNIPEG MANITOBA	100	.6800	100	.4600 T-22.	..
TUCKER J W	31-15TH ST NW 1064	PORTAGE LA PRAIRIE	900	.9322	600	.8800 21.	350 .8771
WAH W L	44 SANDERSON AVE R2	WINNIPEG MANITOBA	2300	.9582	1400	.8250 24.	1150 .8339
WEBB JOHN T	322 MONTGOMERY AVE	WINNIPEG MANITOBA	500	.7800	300	.7000 T-22.	..
WENNBERG BRUCE	149 DICKENS DR	WINNIPEG 22	1000	.8960	1000	.8990 23.	650 .8415
WERSCH ALLAN	24 MINNETONKA	WINNIPEG 8 MANITOBA	100	.7400	100	.5800 T-22.	..
WERSCH R W	636 LINDEN AVE	WINNIPEG MANITOBA	100	.6800	100	.5000 T-22.	..
WILSON GEORGE	PO	GLENORA MANITOBA	200	.8050	100	.7500 T-22.	..

## Manitoba (Cont.)

## Industry Representatives

			16-YD	AVG	HCP	AVG		DBLS	AVG
PAYNE D S	X CIL 1199 ST JAMES	WINNIPEG R3CAV5	800	.9112	600	.8116	20.5	100	.7800

## MARYLAND

## Women

ADKINS MARGARET	10 ANTIOCH AVE	PRINCESS ANNE MD	300	.7666	100	.8300	T-18.		..
BART JEAN	12 DISNEY AVE	PASADENA MD 21122	300	.7366	1800	.7500	18.		..
BEATON JOAN D	GROVE AVE	SHADYSIDE MD	200	.7200		..	T-18.		..
BEAVER ROBYN L	RT 1 BOX 44	HAGERSTOWN MD 21740	100	.6400		..	T-18.		..
BERKAU JOYCE A	BOX 446	PERRYVILLE MD 21903	2100	.9042	900	.8466	22.	700	.7428
BILBROUGH SHERRY L	RT 1 BOX 213 A	DENTON MD 21629	1300	.7407	900	.7433	18.		..
CROSS MARY	BOX 109	LEONARDTOWN MD	300	.8033	500	.8380	18.5		..
DEBAUGH MILDRED	922 REGISTER AVE	BALTIMORE MD	100	.9100	300	.8933	18.		..
DYOTT LILLIAN A	BOX 630 RT 2	GLEN BURNIE MD	300	.7233	1400	.7164	18.		..
EFFERS LAURIE K	6974 RIVERDALE RD	#243	800	.8712	2350	.8268	19.5	100	.5100
ENGELHARDT NANCY H	1301 AIRLIE WAY	BALTIMORE MD		..	200	.6800	T-18.		..
FLAUGHER BETTY S	115 WALLACE AVE	NORTH EAST MD 21901	700	.8342	100	.8000	18.	50	.6600
GARNER MARIE	BOX 166	LEONARDTOWN MD	200	.9450	900	.8011	22.5		..
GOUGE R ELOISE	GROVE AVE	DARLINGTON MD 21034	600	.9383	500	.8500	19.		..
HAMMOND VIRGINIA J	472 SEVERNSIDE DR	SHADY SIDE MD 20867	700	.8900	900	.8577	20.5	200	.7100
HICKMAN LINDA	918 CHESAPEAKE DR	SEVERNA MD	1200	.8308	800	.8175	19.	300	.7332
ISHBAUGH SHIRLEY R	8521 WARDE TERRACE	HAYRE DE GRACE MD	1000	.8850	500	.8460	20.5		..
*JONAS BONNIE B	RD 1 BOX 270	POTOMAC MARYLAND		..	100	.7500	18.		..
JONES NORA A	1712 STOKESLEY RD	NORTH EAST MD	6400	.7792	2750	.7676	19.		..
KAGLE EVELYN	289-A GREENSPRING	DUNDALK MD 21222		..	600	.7950	T-18.		..
KEELEY MARIA P	RD 1 WILSON RD	OWINGS MILLS MD	600	.6433	550	.6909	T-18.		..
KYTE MARY LEE	1323 ROBIN ROAD	RISING SUN MD	400	.7575	700	.6928	18.		..
*LIPS JANET S	105 FRIENDSHIP HGTS	PIKESVILLE MD	2500	.8192	3200	.8218	22.		..
MARS JOANN	RD 5	ELKTON MD 21921	100	.5000		..	T-18.		..
MARS PAMELA D	8426 GRANDHAVEN AVE	ELKTON MD 21921	400	.5575		..	T-18.		..
MCCONVILLE BERNADINE	856 COLLEGE PKWY	UPPER MARLBORO	100	.8600	1200	.8491	18.5		..
MROZ JANET L	919 RAMBLING DRIVE	APT T-2	100	.3600		..	T-		..
*PFAFF BETTY LOUISE	R R 1 BOX 22	BALTIMORE MARYLAND	3300	.9315	3100	.8541	20.	1100	.7227
RICHARDS MRS C E	RT 2 BOX 337	WESTMINSTER MD		..	300	.8833	21.		..
RIEHL JACKIE	919 DEWEY	SERVERNA PK MD	200	.6200	1600	.6450	18.		..
SHOCKEY ELIZABETH	5400 POOKS HILL	HAGERSTOWN MD	2000	.8430	2600	.8034	19.5		..
SHOLES JUDITH S	RT 4 BOX 306	A 204	100	.6200		..	18.		..
TUCKER BARBARA G	203 AVONDALE CR	EDGEWATER MD 21037	300	.7400	2700	.7325	18.		..
WARD JANICE E	15 NEW JERSEY N W	SEVERNA PARK MD		..	200	.3350	T-18.		..
WOODY RAE		GLEN BURNIE MD	300	.7833	1300	.7138	18.		..

## Men

ADAMS SAMUEL E	226 CEDAR AVE	GAITHERSBURG MD	500	.8860	800	.8225	T-22.		..
ADKINS CLYDE M	10 ANTIOCH AVE	PRINCESS ANNE MD	600	.9166	400	.8100	T-22.	150	.7066
ADKINS JAMES W	RT 2 BOX 113	SNOW HILL MD 21863	300	.8433	100	.8100	T-22.		..
ALBAN GEO R	35 MAXWELL RD	BALTIMORE MD 21220		..	100	.5600	T-22.		..
*ALGER SHIRLEY K	414 NORTHWAY	BALTIMORE MD	800	.9287	300	.7666	21.5	100	.7400
ALLEN EDWARD	RD # 5	ELKTON MD 21921	900	.8366		..	T-22.		..
ALLEN LARRY	203 NORTH ST	ELKTON MD 21921	1200	.9066	200	.5950	T-22.		..
ALLEN TONY	LYTLE RD	WHITMARSH MD 21162	900	.9244	1900	.8900	22.5	350	.8428
AMOS EDGAR F	1459 SUSSEX RD	BALTIMORE MD 21221	300	.7766	500	.6500	T-22.		..
ANDERSON THOMAS J	6 OVER RIDGE CT	BALTIMORE MD	800	.8700	700	.7685	20.	300	.6833
ANESSI ANDY	8310 ATMORE PL	HILLCREST HTS MD	800	.9225	1600	.8675	20.	200	.7350
APPERTI MICHAEL J SR	8303 PINEY BR RD	SILVER SPRING MD	800	.8800	2100	.8019	21.		..
ARCHARD JOHN A	32 WAGGAMAN CR	ANNAPOLIS MD 21403	900	.9366	1200	.8800	21.5		..
*ARMIGER JAMES R	BOX 3692	UPPER MARLBORO MD	700	.8585	1800	.8472	20.	200	.6850
ARNOLD HARRY LOUIS	RFD #4	MT AIRY MARYLAND	100	.7800		..	T-22.		..
ASHCRAFT JAMES W JR	2701 TESTWAY AVE	OXON HILL MD 20022	500	.8060	600	.7116	T-22.	100	.7000
ASHBURN HOWARD F JR	820 BROADVIEW BLVD	GLEN BURNIE MD		..	800	.8025	20.		..
ATWILL LEE F	2822 NO ST JOHNS LN	ELLCOTT CITY MD	900	.9111	1200	.8300	20.5		..
AUSHERMAN CURTIS	700 CLOVERHILL DR	FREDERICK MD		..	100	.8100	20.		..
AVERY FRED D	3306 HUNTLEY SQ N	TEMPLE HILLS MD		..	100	.6600	21.		..
AWKARD CORNELIUS	BOX 44	SANDY SPRING MD		..	100	.8300	23.5	100	.7100
BADDERS GEO SAMUEL	PO BOX 103	CARDIFF MD	600	.9266	800	.8662	23.	350	.7971
BADDERS JAMES A	PO BOX 103	CARDIFF MD	500	.8000	800	.8262	20.5	100	.6300
BAFFORD ROBERT E	7 VILLAGE VALE CT	REISTERSTOWN MD	700	.9314	1500	.8826	23.	500	.8400
BAIN ROGER K	13537 GA AVE 204	SILVER SPRING MD		..	200	.6850	T-22.		..
BAIR ROBERT	RT 1	BIG SPRINGS MD	100	.6300		..	T-22.		..
BAKER EARL JR	3410 GAITHER RD	BALTIMORE MD 21207	100	.9000		..	T-22.		..
*BAKER WILLIAM A	BOX 429 RT 2	BLENHEIM R	4100	.9490	1300	.6792	24.	200	.6800
*BANKS JAMES EZEKIEL	RT #1 BOX 117	AQUASIO MD	4100	.9478	2400	.8250	26.	1300	.8353
BANKS KENT I	RTE 1 BOX 117	AQUASIO MD	100	.4300	100	.3600	T-22.		..
BARBER ALBERT W	2905 NORBECK RD	SILVER SPGS MD	700	.7914	1000	.7140	20.		..
BARBER LARRY LEON	BOX 40 SMITH RD	DARLINGTON MD 21034	200	.8300		..	T-22.		..
BARCHANOWICZ A F JR	309 ROGERS HGTS	ANNAPOLIS MD 21401	600	.8850	400	.7450	20.		..
BARGER RODGER P	RT 97	GLENWOOD MD	1600	.9137	600	.8500	21.	100	.7900
BARNARD CURTIS	RT 3 BOX 94	MT AIRY MD 21771		..	100	.6200	T-22.		..
BARNARD JAMES JR	RR#3	MOUNT AIRY MD 21771	1600	.8650	2700	.8244	21.5	300	.6833
*BARNES A G	9523 FRANKLIN AVE	SEABROOK MD	1200	.9183	1600	.8587	23.5	100	.8200
BARNES HERSON E	UPPERCO PO	BALTIMORE MD	100	.8300		..	T-22.		..
BARNES F OLIVER	3507 MEADOWDALE DR	BALTIMORE 6 MD	700	.9271	900	.8200	23.		..
BARNES LESLIE A	R R 2	SYKESVILLE MD	2000	.9150	1200	.8125	22.		..
BARNES WALTER S	R R 2	SYKESVILLE MD	800	.8962	1100	.8909	20.		..
BARNETT JERRY	1813 GREENWICH DR	SILVER SPGS MD	1200	.8950	1100	.8636	20.5	600	.7516
BARNETT WESLEY L	3564 POWDER MILL RD	BELTSVILLE MD	100	.6900		..	20.		..
BARNHART KRAIG D	RD 5	HAGERSTOWN MD	100	.8900	100	.8700	T-22.		..
BARNHART VIC	RD 5	HAGERSTOWN MD 21740	300	.9500	100	.8000	21.5		..
BART JACK	214 HOLLYWOOD CT	GLEN BURNIE MD	500	.9100	1500	.8380	23.	300	.7633
BART ROY	12 DISNEY AVE	PASADENA MD 21122	200	.7950	1900	.7936	19.	100	.6400
BART WAYNE	200 WILL O BROOK DR	PASADENA MD		..	200	.8700	20.		..
BARTOSCH RICHARD A	RD 1 BOX 189	ABERDEEN MARYLAND	700	.9557	1000	.8880	23.5	650	.7830
*BATES P H	DARLINGTON	MARYLAND	100	.7400		..	23.5		..
BAUHOF ROBERT	RT 2 BOX 325A	REISTERSTOWN MD	600	.9250	1700	.8652	23.5	300	.7800
BEACHY LEO D	RT 2	GRANTSVILLE MD		..	100	.7200	T-22.		..
BEARD RICHARD L	WOODSBORO	MARYLAND	300	.8800	200	.7650	20.		..
*BEPELL HARRY M	11700 GAINSBOROUGH	ROCKVILLE MD	1300	.9076	2300	.8065	21.	500	.6140
BEIRLE JOHN S	RT 7 MT HERMAN RD	SALISBURY MD 21801	100	.7700		..	T-22.		..
BEAVER FLOYD A	RD 1 BOX 44	HAGERSTOWN MD 21740	1700	.8988	1700	.8400	21.5	150	.7266
BECK EDWARD R	RT 2 BOX 348	SYKESVILLE MD	2200	.9609	1100	.8845	24.	100	.8600
BEDWELL WILLIAM A	734 JOPPA FARM RD	JOPPATOWN MD	200	.9150	300	.8766	19.5	100	.6400



# Maryland (Cont.)

253

			16-YD	AVG	HCP	AVG		DBLS	AVG
BELL B B	E BENNING RD	GALESVILLE MD	900	.9522	2400	.8766	24.	300	.7166
BELL JOSEPH LEE	RT-1	SHARPSBURG MD 21782	500	.8780	600	.8433	19.		
BELL OLIVER R	1084 RIVER BAY RT 6	ANNAPOLIS MD 21401	100	.8600	100	.7800	T-22.		
BELLUSCI DOMINICK	RR 2 BOX 101	HAMPSTEAD MD 21074	700	.9642	1900	.8294	25.5	450	.8333
BENEFIELD PAUL H	6909 BELCLARE RD	BALT MD 21222	300	.7066	200	.6350	20.		
BENEFIELD THAD W	1343 WYCLIFFE RD	BALTIMORE MD	1000	.9040	1100	.8563	21.	100	.6700
BENJAMIN DAVID H	MARYSVILLE BOX 103	NORTH EAST MD 21901	100	.6500			T-22.		
BENSON RAYMOND A	BOX 43 BACON RD	WHITE HALL MD 21161			100	.6700	T-22.		
BENSON JAMES P II	54 GIBBONS BLVD	COCKEYSVILLE MD	1200	.9116	2000	.8680	22.5	100	.8100
BENTON PATRICK M	3 W PASADENA RD	PASADENA MD 21122	900	.8488	1700	.7864	20.	150	.6400
BIDINGER AUGUSTUS	BOX 79	WOODBINE MD	1300	.9092	1300	.8400	22.	100	.8000
BIENER KARL F	PARADISE BEACH	PASADENA MD	300	.9200	200	.8900	20.		
BILBROUGH GARY	RT 1 BOX 213 A	DENTON MD 21629			100	.7100	T-22.		
*BILBROUGH J RAYMOND	RT 1 BOX 213 A	DENTON MD	3500	.9705	1800	.8572	25.	750	.8333
BIRCHFIELD MARK W	304 HAILE AVE	BALTIMORE MD 21225			300	.6700	T-20.		
BIRCHFIELD JOHN H	304 HAILE AVE	BALTIMORE MD 21225	600	.8766	2400	.8483	20.5	600	.7816
BIRCHFIELD MICHAEL J	304 HAILE AVE	BALTIMORE MD 21225			400	.7250	T-22.		
BISHOP CURTIS B	7390 AMERICANACI	APT 202	300	.9200	1600	.8150	21.5	150	.6466
BLACKBURN RAYMOND JR	109 CROSS KEYS RD	BALTO MD	200	.8900	600	.7533	20.	100	.2700
BLADES HOWARD	R R 2	CAMBRIDGE MD	700	.9285	550	.8781	20.5		
BLAHUT REGIS T	12617 EPPING RD	SILVER SPG MD			100	.7300	T-22.		
*BLANK HARVEY L	RT 10	FREDERICK MD	400	.9450	700	.8214	22.		
BLEVINS RALPH T	2021 HIGH PT RD	FOREST HILL MD	900	.9600	400	.7700	27.	550	.8745
BLUCHER JAMES E	3328 HICKORY AVE	BALTIMORE MD 21211			500	.8200	T-22.		
BLUE BRADLEY M	2919 WESTCHESTER AV	ELLCOTT CITY MD	1000	.9260	300	.7633	21.	100	.7700
BLUE WAYNE A	2919 WESTCHESTER	ELLCOTT CITY MD			100	.7700	T-20.		
BODMER CHARLES R	BOX 1	BEALLSVILLE MD	1900	.9210	2400	.8475	23.	250	.7800
BODMER MICHAEL A	BOX 72	BEALLSVILLE MD	700	.7542	800	.7175	20.		
BOHACEK WM A	10104 VIREO ST	ADELPHI MD 20783	200	.6900	300	.6366	T-22.		
BOMBARDIER RANDY P	40 LINDA LANE	MILLERSVILLE MD			100	.5600	T-22.		
BONARRIGO JOSEPH F	2925 MANNS AVE	BALTIMORE MARYLAND	300	.7466	500	.7400	19.		
BOOKHULTZ WM ROGER	902 MALCOLM DR	SILVER SPRING MD	800	.9300	500	.8480	27.	300	.8300
BOONE JAMES M SR	BOX 21	TANEYTON MD	200	.9550	200	.8600	26.5		
BOONE WILLIAM A JR	727 N MARKET ST	FREDERICK MD	600	.8250	800	.8325	21.		
BOSLEY THOMAS STAN	PO BOX 98	MT AIRY MD			300	.8966	T-22.		
BOWEN ORVILLE J	STAR BOX 63	PRINCE FRED MD	200	.9300	600	.8433	22.5		
BOWERMASTER FREDRICK	5431 MACBETH ST	HYATTSVILLE MD			300	.8400	20.5	100	.7000
BOWMAN CHARLES		GOLTS MD 21637	2700	.8992	1650	.8666	20.		
BRADFORD FRED W	7703 OAKWOOD RT	APT 201			300	.7733	T-22.		
BRADLEY JAMES C	RT 10 BX 698 SHORE	BALTIMORE MD 21219	700	.9328	400	.7375	T-22.		
BRADLEY RONALD L	RT 10 BX 698 SHORE	BALTIMORE MD 21219	400	.8125			T-22.		
BRADLEY STEVEN D	RT 10 BX 698 SHORE	BALTIMORE MD 21219	400	.6725			T-20.		
BRANDT JOHN L	3620 EITEMILLER RD	BALTIMORE 7 MD	1400	.9507	1000	.8420	24.5		
BRANSCOME JAMES H	3316 LONGLEY RD	ABINGDON MARYLAND	1000	.9110	400	.8375	24.5		
BRANSCOME SWANSON S	3316 LONGLEY RD	ABINGDON MD	1400	.9535	1300	.8753	24.5	250	.8040
BRANSCOME JAY K	3316 LONGLEY RD	ABINGDON MD 21009	1200	.7658	1300	.7776	18.		
*BRASHEARS THOMAS JR	10124 RIGGS RD	ADELPHI MD	200	.8550	100	.8400	21.		
BREED WALTER L	3615 ELM AVE	BALTIMORE MD 21211	200	.8450			T-22.		
BRICKER OWEN P	RT 1 BOX 55	WHITE HALL MD 21161	100	.8000			T-22.	50	.4400
BROADWATER FREDRICK	4117 PERRY VIEW RD	BALTIMORE MARYLAND	2600	.9376	2900	.8220	25.	550	.7800
BROADWATER JULIUS O		GRANTSVILLE MD	1700	.8958	1550	.7864	20.	400	.7675
BROADWATER THOMAS D		GRANTSVILLE MD	200	.7950	300	.7033	T-22.		
BROOKS CHARLES W	RT 2 BX 111 D	BARNES RD	100	.9000			T-22.		
BROOKS JOE F	800 STEWART AVE SW	GLEN BURNIE MD			1775	.8698	20.5		
BROOKS RICHARD A	126 1/2 BRIDGE ST	ELKTON MARYLAND	100	.8600			T-19.5		
BROTHERS WARREN R	2306 GREENERY AP301	SILVER SPG MD 20906	100	.6200	300	.5700	T-22.		
BROWN BERNARD S	MT ZOAR RD BOX 157	CONOWINGO MD	600	.9300	500	.8440	24.	400	.8500
BROWN DENVER R	RD 6 BOX 81	EKTON MD 21921	2900	.9158	1100	.8136	23.	600	.7800
BROWN EDDIE	717 GIDDINGS AVE	ANNAPOLIS MD	200	.8950	100	.7100	T-22.		
BROWN GEORGE	310 E BALTIMORE ST	BALTIMORE MD	300	.8833	100	.8400	22.5		
*BROWN HARRY D	9250 EDWARDS WAY	APT 207	100	.8400			21.		
BROWN MELVIN F	1447 LANGFORD RD	BALTIMORE MD	2300	.9104	2100	.8366	22.		
*BROWN RALPH	JEFFERSON	MARYLAND	1300	.9346	2200	.8268	25.	750	.8773
BROWN RICHARD D	1203 LORRAINE AVE	BALTIMORE MARYLAND	500	.9340	1400	.8285	26.		
BROWN RICHARD H	RT 4	WESTMINSTER MD	1200	.9716	400	.8600	25.	100	.8200
BROWN WM D	700 PINEVIEW PL	BALTIMORE MD 21220			1300	.9115	21.5		
BRUCE FRANCIS M	83 SUMMERFIELD DR	ANNAPOLIS MARYLAND	800	.9200	1000	.8560	20.5		
BUCHANAN RICHARD L	205 DUKE OF YORK LN	APT 104	700	.8571	400	.7575	T-22.		
BUCHHEIT FRANK G JR	323 ESTATE RD	REISTERSTOWN MD	200	.9100	200	.7950	21.		
BUCHMAN GLENN	500 SOUTHVIEW CT	BEL-AIR MD	1700	.8452	900	.7744	20.	100	.6000
BUCHMAN J DONALD	1529 PUFFIN CT	PASADENA MD	300	.9266	600	.8933	23.5		
BUCHMAN DAVID T	13512 CREEKSIDE DR	SILVER SPRING MD			200	.7450	T-22.		
BUCHMAN LEE A	RT 1 BX 393	CAPE HORN RD	200	.6450			T-22.		
BURGESS VANCE W	6121 RUATAN STREET	BERWYN MARYLAND	4700	.8729	4200	.8435	22.5	1100	.8145
BURKFTINE JESSE E	RFD 3 BOX 213	ABERDEEN MD 21001	500	.8580	300	.8133	20.	50	.6200
BURTNER BRAD	RD 1	MIDDLETOWN MD	1900	.9184	700	.8771	23.5	300	.7933
BURTNER CARROLL	RFD 8 BOWERS RD	FREDERICK MD	100	.7900	200	.8950	24.		
BURTNER CECIL R	R R 1	MIDDLETOWN MD	2100	.9342	1000	.8320	23.	100	.7300
BURTNER CHAS W	PO BOX 244	MIDDLETOWN MD	200	.9000	100	.8700	22.		
BURTON CHARLES A	15009 DONNA DRIVE	SILVER SPRINGS MD	300	.8366	500	.7600	22.5		
BURTON ROBERT B	BOX 72	BEL ALTON MARYLAND	100	.7900	1725	.8405	19.		
BURTON ROBERT J JR	RT 4 1227 HAMPTON	ANNAPOLIS MD 21401	500	.7280	800	.6962	T-22.	100	.5300
BUSCEMI CARMELO	4414 FORGE RD	PERRY HALL MD 21128	2800	.9489	1700	.8647	23.5	500	.7980
BUTLER NATHAN C	7 FLOWER AVE	MT AIRY MD	200	.9200	200	.9150	21.		
*BUTLER WILLIAM O	9228 WHISKEY BOTTOM	LAUREL MARYLAND	3600	.9663	3300	.8563	27.	800	.8550
CABLE GEORGE P	19 ERICSON RD	BETHESDA MD 20034			200	.7050	T-22.		
CAHALL PRESTON	HACKS PT	EARLEVILLE MD	200	.7300	100	.3200	T-22.		
CALDWELL WM M SR	BOX 77B 1	DARLINGTON MD	200	.8650	100	.6700	T-22.		
CAIN WILLIAM E JR	RT 2 BOX 6 MAIN ST	ROCK HALL MD 21661	100	.8900			22.		
CALDWELL WM M JR	RD 1 BOX 77B 1	DARLINGTON MD	200	.9300	100	.7100	T-22.		
CALDWELL BEN F	BOX 156 BLYTHEDALE	PERRYVILLE MD 21903	800	.9237	1100	.8654	21.5	150	.6066
CAMERON PAUL A JR	1105 CENTENNIAL DR	OXON HILL MD 20022			100	.7000	T-22.		
CARE MAHLON	B 353 QUARTERFIELD	SEVERN MD			300	.6500	T-22.		
CAREW WALTER J JR	8027 CARADAC DR	BALTIMORE MD 21237	600	.8100	500	.7340	T-22.	100	.1500
CARPENTER WILLIAM	511 AUGUST ST	EASTON MD 21601	100	.9400	500	.7920	23.	50	.6800
CARTER MARTIN	ROCK HALL AVE	ROCK HALL MD 21661	200	.9500	200	.9450	22.		
CARTER WILLIAM I	301 CAMPUS AVE	CHESTERTOWN MD	200	.8200			T-22.		
CARTY WILLIAM	BOX 443	ABERDEEN MD	900	.9222	1800	.8416	22.	100	.7900
CERULLA DONALD A	6113 MAIN ST	LANHAM MD 20801			500	.8900	21.		
CAUDILL DENNIS L	PO BOX 24	ABERDEEN MD 21001	1100	.9572	1200	.8466	23.	550	.8418
CAUDILL MARSHALL K	RD 1 BOX 54	CHURCHVILLE MD	2300	.9656	1050	.8952	25.5	1250	.9136
CAYCE CHARLES D IV	2517 GREEN RD	BALDWIN MD 21013	800	.8900	1100	.8636	23.	850	.7952
CHANEY WILLIAM	RT 2 BOX 429	SEVERNA PARK MD	100	.8800	400	.7775	21.		
*CHABOT RICHARD S	PO BOX 151	PASADENA MD			100	.6900	23.		
CHANEY WILLIAM S	132 HOLLOW BROOK RD	TIMONIUM MARYLAND	2500	.8400	800	.7900	20.5		
CHALK JAMES G	9 CHERRY HILL CT	REISTERSTOWN MD	200	.8500	200	.7800	T-22.		
CHIZZINI JOHN	4230 LELAND ST	CHEVY CHASE MD	200	.7600	200	.6950	T-22.	100	.5300
CHRISTY DONALD J	4702 HAZELWOOD AVE	BALTIMORE MD 21206	600	.8266	100	.8300	T-22.		
CIURCA JOHN A	1184 NEWFIELD RD	BALTIMORE MD	500	.9440	1225	.8702	21.	100	.6900

## Maryland (Cont.)

		16-YD	AVG	HCP	AVG	DBLS	AVG	
CLAPPER THEODORE H	3912 8TH ST	BALTIMORE 25 MD	200	.7900	100	.7500	20.	..
CLARK GEORGE	6 BLOOMSBURY SQ	ANNAPOLIS MD	200	.8350	1400	.7950	22.5	..
CLARK ROY L	RT 1 BOX 35	DAVIDSONVILLE MD	200	.8100	700	.6750	T-22.	100 .6500
CLARKE FRANK	155 WILLIAMS DR	ANNAPOLIS MD	600	.8950	1100	.8181	20.	..
CLAY PAUL B	R R 1	MT AIRY MD	3700	.9232	2500	.8568	23.	1150 .8069
CLEARY CLINTON T		LUTHERVILLE MD	700	.8557	700	.7400	T-22.	..
CLOPPER GARY LYNN	RT 2	CLEAR SPRING MD	300	.7500	100	.5700	T-22.	..
CLOUGH A E		CECILTON MD	1700	.7264	1300	.6146	20.	..
COFFMAN DOUGLAS G JR	5507 CORDONA ST	LANHAM MD 20801	..	..	200	.7350	T-22.	..
COLEMAN HOWARD A JR	PO BOX 443	FREDERICK MD 21701	400	.9125	400	.7900	T-22.	..
COLLINS HOWARD W	223 BECKFORD AVE	PRINCESS ANNE MD	..	..	200	.8750	T-22.	..
COLSON NORMAN E JR	3971 MCDOWELL LANE	BALTIMORE MD 21227	500	.8720	700	.7142	T-22.	400 .6350
CONWAY KENNETH G	RT 3 BOX 115G	MT AIRY MARYLAND	100	.8400	1100	.7290	20.	..
CONWAY KENNETH S	4837 S HAVEN DR	ELLICOTT CITY MD	..	..	500	.7820	20.	..
COOK TIMMY C		BRANDYWINE MD	..	..	300	.7900	T-20.	..
COOPER H EARL	241 HIGH ST	CHESTERTOWN MD	400	.8600	..	..	20.	..
CORASANITI BERNARD L	308 RESESTER AVE	BALTIMORE MD 21212	..	..	200	.5850	T-22.	..
CORKIN CLYDE	366 EDGEWATER RD	PASADENA MD 21122	..	..	200	.8000	T-22.	..
CORTRIGHT JAN A	5911 CONWAY RD	BETHESDA MARYLAND	500	.9420	900	.8244	20.5	..
COVEY ISAAC H	RT 1	BETTERTON MD	1100	.9145	800	.8737	21.5	50 .7600
COWGILL DANIEL T	RT 2 BOX 1-A	DENTON MD 21629	..	..	100	.3900	T-22.	..
COX ROBERT W	BOX 171 RD 3	WESTMINSTER MD	100	.8800	200	.9300	20.	100 .7800
CRAFT ARTHUR L	322 BROCHBRIDGE RD	LAUREL MD 20810	..	..	100	.8700	T-22.	..
COX WILFRED L JR	BOX 153 A	HUNTINGTOWN MD	200	.7650	100	.6200	T-22.	..
CRAFT SYLVESTER	RT 2 BOX 303 A	ANNAPOLIS MD 21401	400	.8175	100	.6100	T-22.	..
CRAFT RICHARD	RT 2 BOX 303 H	ANNAPOLIS MD 21401	1100	.8845	800	.7962	21.	..
CRAIG LESLIE R		CECILTON MD	1000	.7900	800	.6937	20.	50 .5400
CRAIG WM E JR	757 MESA RD	MILLERSVILLE MD	..	..	100	.5500	T-22.	..
*CREAMER MARK D	SUNNY ACERS	PHOENIX MARYLAND	3400	.9347	1600	.8812	24.	700 .8500
CRONSHAW ROBERT E	BOX 33	CHESTERTOWN MD	1100	.8627	700	.7842	20.	..
CROWN DENNIS E	RT 2	FREDERICK MD	..	..	100	.8000	T-22.	..
CULBERTSON W E	10229 GREEN FOREST	SILVER SPRING MD	..	..	100	.7300	T-22.	..
CULLISON THOMAS E	BOX 519A RT 5	SYKESVILLE MD	..	..	200	.8900	21.5	..
CURRY JAMES D	4706 67TH AVE	HYATTESVILLE MD	500	.7760	200	.7000	T-22.	..
CURTIS ROBERT L	COLD BOTTOM RD	SPARKS MARYLAND	500	.9760	800	.9000	22.5	..
*DANIELS JON L LTC	18809 ALPENGLOW LN	BROOKEVILLE MD	700	.8971	200	.8850	22.	200 .8050
DANIELS RALPH L	1551 BARRET RD	BALTIMORE MD 21207	200	.9100	..	..	T-22.	..
DANNA SALVATORE	1010 D WOODSON RD	BALTIMORE MD	200	.8500	..	..	T-22.	..
DANNER CECIL	120 SHILOH RD	HAMPSTEAD MD	700	.9157	900	.7977	22.	..
DASHIELL MAURICE D	14 HADDINGTON RD	LUTHERVILLE MD	200	.7700	..	..	T-22.	..
DAVIS DREXEL O	6 OVER RIDGE CT	BALTIMORE MD 21210	300	.7300	100	.5700	T-22.	..
DAVIS EDWARD JR	1634 ALSTON RD	TOWSON MD 21204	200	.8050	100	.6000	19.	100 .6000
DAVIS ALLAN R	920 MULBERRY AVE	HAGERSTOWN MD 21740	400	.9025	900	.8311	20.5	..
DAVIS LEONARD B JR		LOVEVILLE MD	..	..	100	.8200	T-22.	..
DAVIS WILLIAM C	407 CENTER ST	FREDERICK MD	1000	.9150	1200	.8450	20.5	..
DAVIS MICHAEL P	5412 RELCREST RD	APT C	..	..	100	.6200	T-22.	..
DAY ERNEST	PO BOX 10	NORTHEAST MD	800	.7500	1000	.7600	18.5	..
DAY GENE	10012 MAYFIELD DR	BETHESDA MD	..	..	100	.8300	22.	..
DAY RALPH	PO BOX 10	NORTH EAST MD 21901	200	.7650	400	.7975	19.5	..
DAY WILLIAM P	7209 15TH AVE	TAKOMA PK MD	..	..	100	.7000	25.	100 .9100
DAYHOFF ROBERT B		DICKERSON MD 20753	..	..	100	.7800	T-22.	..
DEBAUGH CHARLES F	23 WINDEMERE	PHOENIX MARYLAND	800	.8687	1100	.8609	22.	50 .7400
DEBAUGH C FRANK JR	23 WINDEMERE PKWY	PHOENIX MD 21131	1300	.8807	1300	.8176	20.	50 .6800
*DE CECILLO JOHN	605 WELHAM AVE	GLEN BURNIE MD	1000	.9090	500	.8140	21.5	..
DELPHEY JAY P	140 WEST PATRICK ST	FREDERICK MD 21701	..	..	100	.6500	T-22.	100 .6200
DENNIS JAMES E	8715 FIRST AVE	SILVER SPGS MD	400	.8600	500	.7880	T-22.	..
DENNY BILLY D	RD 2 BOX 181 A	BEL AIR MD 21014	1900	.9305	1200	.8933	22.	1200 .8525
*DERFLINGER RUSSELL O	725 CARR AVE	ROCKVILLE MARYLAND	2800	.9439	2500	.8680	22.5	1000 .8320
DERR RICHARD L	3526 LANGREHR RD	BALTIMORE MD 11207	1000	.9190	900	.8011	21.	..
DEVILBISS RAY J	RT 2 BOX 500	REELS MILL RD	..	..	400	.8675	22.5	..
*DIETRICH EDWARD B	3712 NAUSET PLACE	RANDALLSTOWN MD	2500	.9468	1900	.8826	26.5	850 .8117
DIETRICH HORST	2006 OWENS ROAD	OXON HILL MD 20021	200	.9050	500	.8660	21.	..
DILLARD JAMES W	733 POST RD	ABERDEEN MD 21001	100	.7800	300	.6100	T-22.	50 .5400
DINGEE J L	5302 BUCHANAN ST	HYATTESVILLE MD	200	.8200	..	..	20.5	..
DOBBS WILLIAM W	7721 WYNBROOK RD	BALTIMORE MD 21224	300	.7600	100	.7400	T-22.	..
DOBSON MICHAEL C	210 W BELAIR AVE	APT 4	300	.8800	..	..	T-22.	..
DOM PAUL W	RR #3 BOX 298	CUMBERLAND MD	600	.8966	1200	.8591	22.5	400 .7800
DOM PAUL W JR	R 3 BOX 298	CUMBERLAND MD	100	.9300	200	.8500	22.5	100 .7900
DONAHOO THEODORE W	712 S UNION AVE	HAVRE DE GRACE MD	800	.8100	100	.6800	20.	..
DONAHUE HOWARD C H	BOX 6714	TOWSON MD 21204	..	..	..	..	T-22.	100 .7300
DORSEY JAMES T	1216 N BENTALOU ST	BALTIMORE MD	200	.6850	..	..	21.	..
DOUGLAS ROBERT	7605 RIDDLE AVE	BALTIMORE MD	700	.9171	400	.8450	20.5	..
DOVE CHARLES H	16920 LONGDRAFT RD	GAITHERSBURG MD	100	.9300	200	.8000	T-22.	300 .7500
DOVE ROY E	18 A HOYLES MILL RD	BOYDS MD 20720	..	..	..	..	T-22.	200 .6600
DOWELL JOHN F	STEVENS ROAD	OWINGS MARYLAND	..	..	200	.8300	20.	200 .7800
DOXZON HOWARD R	3721 ABINGDON BEACH	ABINGDON MD	100	.8000	..	..	T-22.	50 .6400
DRISKILL KENNETH M	104 MORRIS DR	LAUREL MD 20510	700	.9514	500	.8620	T-22.	..
DUGAN RICHARD D	80 FOXWELL RD	JOPPATOWNE MD	..	..	200	.6100	20.	150 .5666
*DUCHARM R M	3001 BRANCH AVE SE	SILVERHILL MD 20031	1200	.9516	1400	.7735	24.5	300 .7033
DUGGINS BENJAMIN E	RD #2 BOX 153	HAVRE DE GRACE MD	600	.8233	900	.7866	20.5	400 .5750
DUHON PAUL	15 ARLIE DR	ANNAPOLIS MD	300	.9066	200	.8150	21.5	..
DULANEY ROBERT T	14306 DUCKETT RD	BRANDYWINE MD	200	.8750	400	.7625	T-22.	..
DULIN DAVID	RT 5 BOX 99	ARNOLD MD 21012	600	.7783	1400	.7557	18.	100 .4600
DULIN DAVID D	RT 5 BOX 99	ARNOLD MD 21012	2100	.9233	2500	.8020	21.5	650 .7769
DURST RONALD L	RD 2	GRANTSVILLE MD	400	.9025	400	.7650	T-22.	..
*DUVALL HOWARD M	4302-51 ST	BLADENBURG MD	..	..	..	..	20.	100 .7000
*DUVALL JAMES H JR	4406 ELIZABETH AVE	PASADENA MD 21122	200	.8250	100	.7600	23.	..
DUVALL ROBERT E	61 CHURCH ST	WESTMINSTER MD	1800	.9333	1400	.9028	22.	200 .8500
DUVALL ROBERT E II	61 CHURCH STREET	WESTMINSTER MD	3300	.9021	1500	.9013	21.	500 .7580
DYOTT WILBUR R JR	BOX 630 RT 2	GLEN BERNIE MD	..	..	1400	.8650	23.	50 .7400
EBERT WM J	10414 HAYWOOD DR	SILVER SPRING MD	600	.9100	1500	.8306	20.	..
ECK DONN R	531 SCHOTTS RD	ESSEX MD 21221	100	.8100	..	..	T-22.	..
ECK RICHARD R	501 SCHOTTS RD	ESSEX MD 21221	200	.8850	..	..	T-22.	..
ECKARD LARRY B	RFD #3	WESTMINSTER MD	..	..	100	.7700	T-22.	..
EDWARDS J HOWARD	9508 POWDERHORN LN	BALTIMORE MARYLAND	600	.8933	500	.8180	20.	..
EDWARDS JAMES D	102 COMMERCE ST	CENTERVILLE MD	1800	.9488	1400	.8114	24.	450 .7577
EFFERS GARY	6974 RIVERDALE RD	LANHAM MD 20801	1100	.9236	2800	.8821	22.5	300 .6933
ELDER DONALD T	24424 KAKAE DR	DAMASCUS MD 20750	400	.8800	700	.8585	20.	..
ELLINGER FRED JR	6604 NEWPORT RD	HYATTESVILLE MD20784	700	.9371	2500	.8400	21.5	..
ELLIOTT JERRY C	16721 FRONTENAC TER	DERWOOD MD 20855	100	.8500	300	.7833	T-22.	..
ELLIOTT RICHARD S	RT 6 BOX 323 D	WESTMINSTER MD	1000	.9430	600	.8233	23.5	400 .8525
ELLIS BRIAN L	3508 PARKWAY TERR	DR #6	1000	.8900	1200	.7925	21.	400 .8050
ELMORE JOHN	SUNSET VIEW	FREELAND MD 21053	300	.9033	300	.8300	23.	150 .6533
EMMERICH EDMUND M	14311 GA AVE	WHEATON MD 20906	200	.8000	300	.8200	T-22.	50 .7800
ENGELHARDT B K	1301 AIRLIE WAY	BALTIMORE MD	1400	.9100	3700	.8581	25.	50 .5600
ENGLEHAUPT FRED	9010 WOOD PARK CT	BALTIMORE MD 21234	300	.7333	..	..	T-22.	..
ENSOZ L VICTOR	BOX 267 B	WHITE HALL MD	900	.7622	200	.7200	20.	100 .5800
EPP LEONARD D	RT 1 BOX 192	WALDORF MD	2500	.9664	2800	.9114	26.	900 .9177
ERICKSON REINHOLD F	7110 WEBSTER ST	LANDOVER HILLS MD	100	.9100	200	.8350	21.	..

# Maryland (Cont.)

255

			16-YD	AVG	HCP	AVG		DBLS	AVG
EULER JOHN C	RT 5 BOX 141	SKYSVILLE MD	400	.8900	100	.6300	T-22.		..
ESPOSITO GARY H	270 KENWOOD RD	RIVIERA BEACH MD	700	.8314	2300	.7947	20.5		..
ESPOSITO JAMES A	7381 BELHAVEN RD	PASADENA MD	400	.8875	2100	.8028	20.5		..
FELLOWS THOMAS W	205 DUKE OF YORK	COCKEYSVILLE MD	100	.8900	100	.8200	T-22.		..
EYLER C J	RR 1	WOODSBORO MD		..	100	.4300	T-22.		..
FARRELL WM I	9900 LOCK RAVEN DR	BALTIMORE MD	1100	.8736	1000	.7930	20.		..
FALKNER CHARLES W	1605 COLESBERG ST	SILVER SPRING MD	300	.9100	100	.8600	T-22.		..
FICK JAMES B	RT 4 BOX 101	SALISBURY MD	1500	.8893	1600	.8906	19.5	850	.7458
FINLEY RICHARD JR	6400 LOCH CREST RD	BALTIMORE MD	500	.9060	1700	.8641	20.	300	.6800
FITCH JOE JR	1531 ROSEWICK AVE	BALTIMORE MD	300	.9433	400	.8375	21.	100	.6500
FETROW GEORGE M	ROUTE 1 BOX 142 H	ISAMSVILLE MD 21754	100	.8600		..	T-22.		..
FIPP WARREN T	10747 KINOCK RD	SILVER SPGS MD	100	.6600		..	T-22.		..
FLERLAGE CHARLES F	R 1 BOX 193	WALDORF MD		..	100	.7900	T-22.		..
FLETCHER MELVIN G	811 GILES STREET	HAVRE DE GRACE MD	500	.9060	1300	.8400	19.5		..
FLAX HERBERT L	BOX 410 RTE 1	UPPERCO MD 21155	300	.9166	50	.7200	20.		..
FISH ROBERT G	12201 BOND ST	WHEATON MD	1200	.9000	1600	.8793	20.5		..
FLAUGHER WM C III	115 WALLACE AVE	N E MARYLAND 21901	600	.9166	200	.8400	20.	50	.7400
FISHER WM E	3322 PUMPHREY DR	FORESTVILLE MD	900	.9044	900	.8644	20.5	100	.5500
FLOOK GREGORY	2021 DOWNSVILLE PK	HAGERSTOWN MD	400	.8800	100	.8400	T-22.		..
FISHER JAMES W JR	12310 CHARLES RD	SILVER SPRINGS MD	100	.6500		..	T-22.		..
FORD JAMES L	ROUTE 1 BOX 65	QUEENSTOWN MD	1900	.9515	3000	.8343	27.		..
FORREST RICHARD LEE	RR 2 BOX 324	BOONSBORO MD	3100	.9680	1500	.8446	23.	400	.7725
FOSTER STEWART L	130 HUTTON ST	GAITHERSBURG MD	100	.7200	100	.7400	T-22.		..
FOX GARY W	RT 2 RHODERICK RD	FREDERICK MD 21701	100	.8100	700	.8200	T-22.		..
FREEMAN JAMES W	HAMBROOKS BLVD P 83	CAMBRIDGE MARYLAND	700	.9642	350	.8085	27.	200	.7800
FRENCH DOUGLAS R	200 PLYMOUTH LN LW	APT F	400	.8000	800	.7437	T-22.		..
FRIDGER WM A	1508 BROADWOOD DR	ROCKVILLE MD 20851	100	.4100	100	.2000	T-22.		..
FRUSHOUR CHARLES JR	BOX 155 RTE 1	THURMONT MD	3100	.9432	1100	.8718	21.5	100	.8300
FUNK ANDREW LEWIS	BOX 336 RD 2	STREET MD 21154	500	.8640	500	.8460	20.	50	.7000
GALLAS WM ALBERT	9141 GLEN MILL RD	BALTIMORE MD		..	200	.8200	20.		..
GARDEN JOHN L	130 BANK ST	BRANDYWINE MD	800	.9725	400	.9025	22.5	100	.8700
GARNER BENJAMIN A JR	BOX 166	LEONARDTOWN MD	200	.8700	900	.8400	21.5		..
GEBLER HERBERT JR	10503 RODNEY RD	SILVER SPRINGS MD	2600	.9276	2800	.8496	26.5	1000	.8990
GEISLER MAYNARD W	606 WENDELWOOD DR	BEL-AIR MD 21014		..	100	.5300	T-22.		..
GELLERSON H D	2703 PARKLAND DR	SUITLAND MD 20028	200	.8000		..	T-22.		..
*GILL JOHN C	513 SO FREDRICK AVE	GAITHERSBURG MD	3400	.9570	2300	.8552	25.5	900	.8611
GILLIGAN MICHAEL D	103 GONI TERR	WESTMINSTER MD	100	.8800		..	T-22.		..
GILLIACE JAMES M	2104 ARLONNE DR	CATONSVILLE MD	200	.8200	100	.7300	20.		..
GINN EUGENE CRAIG	PO BOX 313	CECILTON MD 21913	1200	.8483	700	.7557	20.5		..
GIST RICHARD M	PO BOX #9	FINKSBURG MD	100	.9200	200	.8700	23.		..
*GIULIONI FRANCIS X	SALEM BOTTOM RD	WINFIELD RTE 6	3000	.9473	3400	.8579	22.	1200	.8450
GLAESER HOWARD R	1260 POPLAR AVE	BALTIMORE MD 21227		..	100	.7900	T-22.		..
GLIDDEN DAVID V	110 BRANDON RD	BALTIMORE MD 21212	900	.8811	1000	.8030	21.	150	.4800
GOAD RICHARD A	RT 5 CHERRY HILL	ELKTON MD 21921	100	.8000		..	T-22.		..
GODWIN ROBERT E	12903 PARKLAND DR	ROCKVILLE MD 20853	100	.8800		..	T-22.		..
GOLDSMITH DONALD E	BOX 136	HUGHESVILLE MD	100	.7600	700	.6842	19.		..
GOODWIN K R	551 MONET DR	ROCKVILLE MD 20850		..		..	T-	100	.6700
GOSNELL ALBERT J	BOX 421	WOODBINE MD	100	.8900		..	20.		..
GOSNELL LINCOLN		MT AIRY MD	1000	.8690	1100	.8409	19.5		..
GOSNELL MORRIS	6005 OLD FREDERICK	BALTIMORE MD 21228	400	.8225	100	.6100	T-22.		..
GOTT JOHN M	BOX 68	OWINGS MD 20836	100	.9500	300	.8033	T-22.		..
*GRABILL C S	LIBERTYTOWN	MARYLAND	700	.9328	200	.8500	22.	200	.8600
GRAF RICHARD H	129 S MAIN ST	HAMPSTEAD MD		..	300	.8066	20.		..
*GRABLE LEE	1154 NEWFIELD RD	BALTIMORE MARYLAND	2000	.9435	800	.8700	20.		..
GRABLE MICHAEL L	1154 NEWFIELD RD	BALT MD	300	.7400		..	T-22.		..
GRAHAM HARRY L	BOX 125 A	HAMPSTEAD MD	1000	.8560	1100	.8272	20.		..
GRAY FRANK	RT 1 BOX 143 B	LEONARDTOWN MD	100	.5100	300	.7833	T-22.		..
*GREB CHARLES E	2907 ERIE AVE	BALTIMORE 34 MD	1300	.9430	2200	.8586	25.5	650	.8107
GREEN EDGAR A	108 LAKIN AVE	BOONSBORO MD	700	.8585	1200	.8183	19.5		..
GREENWAY ROBERT W	RT 2 BOX 270	BRANDYWINE MD 20613		..	300	.8566	T-22.		..
GREENWELL RAY	4401 OLD LARGO RD	UPPER MARLBORO MD		..	200	.7450	22.		..
GREENWELL NORMAN M	BOX 31 B	DAVIDSONVILLE MD	200	.9450	300	.8266	T-20.		..
GREENWELL NORMAN R	BOX 31B	DAVIDSONVILLE MD	100	.9200	300	.8333	22.		..
*GRIMES RAY A	BOX 7	MT AIRY MD	1600	.9593	1400	.8950	27.	100	.9200
GRINNELL JOSEPH L	RT 4 BOX 218	FALLSTON MD 21047	300	.8633	200	.8750	20.		..
GROSS MARK S	8411 IRVINGTON AVE	BETHESDA MARYLAND	100	.7600	100	.7600	T-22.		..
GRIMM CARL W	JOHN PICKETT RD	WOODBINE MD	100	.7300	200	.6200	19.		..
GRIMM JESSE D	3616 BRIARSTONE	RANDALLSTOWN MD	200	.9300	100	.8400	21.		..
GRIMM ROY F	RR 1	WOODBINE MARYLAND	500	.8580	300	.7933	20.		..
GSELL W HENRY	BOX 418	CHESTERTOWN MD	1700	.8758	975	.8174	22.	100	.4500
GUERDIO PAUL W	604 WINDELWOOD DR	BEL AIR MD 21014		..	200	.7100	T-22.		..
GUNN WILL III SSG	419TH SIGNAL CO	I SPT	100	.6600		..	T-22.		..
GUY GENE R	RD#2 NORTHWAY	HAVRE DE GRACE MD	1400	.9707	1400	.8671	25.5	800	.7925
*HAAS FRED S	4408 COLFAX ST	KENSINGTON MD 20795	200	.8350	700	.7800	23.		..
HAGA RICHARD	RD 1	HAVRE DE GRACE MD	700	.8642	200	.7300	20.		..
HACKNEY OSCAR H	429 MUDDY BRANCH RD	GAITHERSBURG MD	1900	.8957	1000	.8580	19.		..
HAGEE ROBBY M	BOX 180	MONKTON MD 21111	500	.9320		..	T-22.		..
HAIGHT RUSLING P	8311 LIBERTY RD	BALTIMORE 7 MD	1100	.9136	1400	.8414	20.5		..
HAINES CHARLES E	RFD 6 BOX 384	WESTMINSTER MD	1400	.6514	2100	.8904	23.		..
HAINES CHARLES JR	RFD 6 BOX 384	WESTMINSTER MD		..	100	.8000	T-22.		..
HAINES LOWELL T		WOODBINE MARYLAND	300	.9166	100	.8900	20.		..
HANSON WM F	RD 1 BOX 456	CHURCHVILLE MD	500	.9360	1000	.8560	21.		..
HALLEY RAYMOND L	1226 ANGLESEA ST	BALTIMORE 24 MD	3100	.9219	1900	.8173	23.	1050	.7923
HALLLOCK HOWARD	4704 FRANKFORT DR	ROCKVILLE MD 20853	400	.9025	1200	.8341	20.5	100	.6900
HAMMOND SONNY	GROVE AVE	SHADY SIDE MD	100	.7100	200	.6350	T-20.		..
HAMMOND TED L	GROV AVE	SHADY SIDE MD 20867	900	.9044	1800	.8711	21.	700	.7871
HAMP SHIRE HOMER	5925 JAMESTOWN RD	WEST HYATTVILLE	300	.8600	600	.8283	19.5		..
HANSON ROBERT E	RT 1 BOX 456	CHURCHVILLE MD	800	.8837	1600	.8250	21.	50	.4600
HARPER CHESTER A	JERUSALEM CHURCH RD	POOLESVILLE MD		..	100	.8100	T-22.		..
HARDESTY JOHN F	5515 ROCKLEIGH DR	BALTIMORE MD 21227	900	.9144	1000	.7780	21.		..
HARDING BILLY R	14 EAST H ST	BRUNSWICK MD	2100	.9233	3200	.8640	24.5	850	.8152
HARICH PHILIP C	920 MENTOR AVE	CAPITOL HTS MD		..	100	.7100	T-22.		..
HARRIS BENJAMIN JR	403 BURBANK CT	BALT MD 21227	800	.8512	600	.8466	20.		..
HARRIS JOSEPH G	RT 1 BOX 273	HOLLYWOOD MD	100	.8900	100	.9200	21.5		..
HARRISON ROBERT F	BOX 338 A RR-2	MILLERSVILLE MD	100	.8200	600	.8216	T-22.		..
HARRISON RONALD L	8199 BAYSIDE DR	PASADENA MD 21122		..	100	.6800	T-22.		..
HARRISON WILLIAM D	STEAMBOAT RD	SHADY SIDE MD 20867	1800	.9311	3300	.8887	26.	900	.8033
HARTLEY R PAUL	138 N BOND ST	BEL AIR MARYLAND	400	.9025	300	.8666	19.5		..
HARVEY RICHARD V	616 YORKSHIRE DR	EDGEWOOD MARYLAND	200	.9300	1200	.8558	20.	100	.6700
HAUS JOSEPH L	5311 67TH AVE	RIVERDALE MD	1400	.8650	500	.7660	20.	50	.6600
HAUSE DONALD R	7114 BROMPTON RD	BALTIMORE 7 MD	1300	.9238	4200	.8378	23.5	150	.6800
HAYDEN F C	BEL ALTON	MARYLAND	200	.9000	1700	.8458	23.5		..
HAYDEN GERALD B	PO BOX 33	RISON MD 20681		..	100	.9300	24.		..
HAYMAN DONALD	402 MYRTLE ST	CRISFIELD MD	200	.9200	200	.8850	22.5		..
HEALY JACK	8322 BERYL RD	PARKVILLE MD 21234	400	.8625	500	.8880	19.		..
HEATH JAMES L	13 BERTRAM DR	GLEN BURNIE MD	400	.8250	2000	.7860	20.		..
HEDDEN ALBERT G	901 W MONT AVE	ROCKVILLE MONT CO		..	100	.8000	21.		..
HELLANE JOSEPH G III	2 ENGLEWOOD RD	HAGERSTOWN MD 21740	100	.9400	100	.9100	20.	50	.6600
HELWIG ANDREW H	1915 VICTORY DR	BALTIMORE MD 21227	200	.7750	700	.5371	T-22.		..



## Maryland (Cont.)

			16-YD	AVG	HCP	AVG	DBLS	AVG
HENDERSON DONALD L	121 LINDEN AVE	PRINCESS ANNE MD	100	.7900	100	.6900 T-22.		..
HENDERSON FRANCIS JR	408 WOODLAND RD	GAITHERSBURG MD		..	1100	.7036 20.		..
HENDERSON JOHN O	9408 GREAT FALLS RD	POTOMAC MARYLAND	200	.8050	200	.5700 T-22.		..
HENRY CHARLES T	5003 BALTIMORE LN	LANHAM MD 20801		..	200	.7900 T-22.		..
HENRY ERNEST B	2111 MITCHELLVILLE	MITCHELLVILLE MD	200	.9650	300	.8700 T-22.	100	.6800
HEULOW WILLIAM	PO BOX 201	BETTERTON MD 21610	1100	.8890	800	.8025 20.5	50	.6000
*HICKMAN BERT I JR	472 SEVERNSIDE DR	SERVNA PARK MD	2300	.9356	3000	.8773 22.	1500	.8153
HICKS BERNARD C	805 WALKER AVENUE	BALTIMORE MD 21212	100	.9100		..		..
HILL JAMES R	4521-29TH ST 2	MT RAINIER MD 20822	100	.8500		..		..
HILL JOSEPH	PO BOX 121	TANEYTOWN MD	2900	.8324	2650	.8113 19.5		..
HINER DEL D	5538 EMERSON ST	APT C-5	1900	.8626	2300	.8247 20.		..
HITT ALBERT BUNYAN	7754 DECATUR RD	HYATTSVILLE MARYLND	1000	.8240	2000	.7860 18.5	100	.6400
*HITTLE OWEN	2322 HARFORD HILLS	BALTIMORE MARYLAND	1000	.9500	900	.8344 21.5		..
HOFFMAN PAUL S	33 FRED RD	THURMONT MD	2300	.8769	2600	.8523 20.5		..
HOHMAN J GREGORY	1504 TIEMAN DR	GLEN BURNIE MD	700	.9585	700	.7885 23.5	100	.6600
HOLLOWELL ROBERT L	9524 E BEXHILL DR	KENSINGTON MD 20795	100	.8400	100	.6800 19.		..
HOOPER HERMAN L	BOX 324	WESTMINSTER MD	800	.9375	1100	.8509 24.5		..
HOPKINS GEORGE B		KENNEDYVILLE MD	100	.8200		..		..
HOPKINS JOHN M	DOUBLE GATE RD	DAVIDSONVILLE MD	500	.9000	2100	.8361 22.5		..
HORN EDWARD H JR	35 WILTSHIRE RD	BALTIMORE MD 21221	200	.7800	100	.7200 T-22.		..
HORNICK DOUGLAS	208 GOODALE RD	BALTIMORE MD 21212	200	.7150		..		..
HORNICK RICHARD B	208 GOODALE RD	BALTIMORE MD 21212	200	.8600		..		..
HORNICK THOMAS R	208 GOODALE RD	BALTIMORE MD 21212	200	.6500		..		..
HOUCK KENNETH S	WOODSBORO	MARYLAND	1100	.9563	100	.7400 25.	100	.8400
HOWARTH DANIEL E	9010 BREEZEWOOD TER	APT 301	2900	.8424	3500	.8180 19.5		..
HOWES PAUL A	3509 GREGG RD	BROOKEVILLE MD20729	1500	.9240	2500	.8524 23.5	500	.7620
HUBBARD DONALD R	BOX 311	GREENSBORO MARYLAND	100	.8500		..		..
HUBER JAMES W	3501 MAJESTIC LN	BOWIE MD 20715	200	.9250		..		..
HUFF J F JR	414 SHERWOOD DRIVE	HAGERSTOWN MARYLAND	300	.8766	100	.8400 20.		..
HUGHES JERRY F	245 D LAFFEY CT	PORT DEPOSIT MD	1200	.8275	300	.7600 20.5		..
HUGHES JOHN T	2575 B HOUSLEY RD	ANNAPOLIS MD	700	.8014	900	.7155 20.		..
HUGHLETT T C JR	PO BOX 413	CAMBRIDGE MD	400	.9275	400	.8175 22.		..
HUMPHREY S BRUCE	12 MCGREGOR WAY	BEL-AIR MD 21014	200	.7100		..		..
HUNTER ELGIN E SR	10905-AMHERST AVE	812	700	.8885	1000	.8740 21.5		..
HUNTER MARK	FERRY LANDING BX 57	DUNKIRK MD 20754	100	.8400	200	.7200 T-22.		..
HURD JEFF L	ANTIETAM DRIVE	HAGERSTOWN MARYLAND		..	100	.9200 27.	100	.8700
HURD JOHN WM	ANTIETAM DRIVE	HAGERSTOWN MARYLAND	100	.9000	100	.6000 24.		..
HURD MARVIN E	1590 MARVIN AVE	HAGERSTOWN MARYLAND	300	.8533	200	.8000 22.		..
HUSFELT THOMAS W	110 WHITEMORE DR	ELKTON MD 21921	600	.9116	500	.6940 21.		..
ISHRAUGH ORMAND E	918 CHESAPEAKE DR	HARVE DE GRACE MD	2500	.9792	2100	.8500 25.	1850	.9183
IVEY FRED M	11613 DEBORAH DR	POTOMAC MARYLAND	100	.7800	100	.8400 18.		..
JACKSON FRANK RAY	10205 BROOKMOOR DR	SILVER SPRINGS MD		..	400	.8300 23.		..
JACKSON GARY L	866 COLUMBIA AVE	CUMBERLAND MD	100	.8000	200	.6200 T-22.		..
JACKSON NORMAN C		BARCLAY MD 21607	300	.8966	300	.9066 22.5		..
JAMES JOHN L		JESSUP MD 20794	400	.9125	500	.8640 20.5		..
JANKOWIAK RAY	7501 MONTEVIDEO CT	BALTIMORE MD 21224		..	100	.6900 T-22.	100	.7400
JEFFRIES BARRY W	124 N KENWOOD AVE	APT H	200	.9200	400	.7900 T-22.		..
JENKINS TERRY	6507 SO CHARTER RD	WESTMINSTER MD	100	.8200		..		..
JENNETTE WILLIAM C	3 KLINGER DR	WESTMINSTER MD	2500	.9428	800	.9087 23.	900	.8611
JENNINGS LEON O	320 MARGARET AVE	BALTIMORE MD 21222	100	.8000	100	.7600 19.		..
JOHNSON BRUCE D	2361 SEARLES RD	HAGERSTOWN MD	1000	.9130	700	.8714 20.5		..
JOHNSON GEORGE JR	1925 MEADOWOOD DR	SILVER SPRING MD	100	.9100	600	.7583 23.5	200	.8250
JOHNSON GEORGE III	15400 GOODHOPE RD	SILVER SPGS MD	100	.6000	200	.7300 19.		..
*JOHNSON JAMES V	26300 HOWARD CHAPEL	DAMASCUS MD 20750	4100	.8941	3300	.8721 22.	600	.8033
JONAS KAR C DR	8521 WARDE TERR	POTOMAC MD	200	.8850	200	.7200 T-22.		..
JONES JAMES M	4410 CHAPEL DALE RD	BALTIMORE MD 21133	100	.7800		..		..
JONES GARNET E	8202 PULASKI HWY	BALTIMORE MD 21237	200	.8200	1100	.7481 21.5		..
JONES RICHARD R	25 COURTLAND WEST	BEL AIR MD 21014	500	.8100		..		..
JONES W E	RT 16 BOX 447 B	BALTIMORE MD 21220	1000	.8840	1700	.7523 20.5		..
JONES WILMER T	BOND ROAD	PARKTON MD 21120	600	.8966	800	.8475 21.5	150	.7066
JONES WM A	FERRY LANDING BX 57	DUNKIRK MD 20754	700	.7842	2100	.8223 21.	200	.7200
JONES WALTER E	5503 ASHBOURNE RD	ARBUTUS MD 21227	200	.8900	200	.8200 T-22.		..
JORDAN CHARLES S	409 FURNACE ST	CUMBERLAND MD 21502		..	700	.8300 T-22.		..
JORDAN JOSEPH J	302 KERR AVE	DENTON MD 21629	2300	.9491	1700	.8758 22.	250	.8080
JOY WINSLOW H	2502 KITTELY LN	BOWIE MD 20715	400	.8800	500	.7840 T-22.		..
JUERGENS JOHN A	BOX 246	ABERDEEN MARYLAND	200	.9650		..		..
JUNG LEONARD J	6721 DORMAN ST	HYATTSVILLE MD	900	.9366	400	.7625 23.	300	.7833
KAGLE DONALD R JR	1712 STOKESLEY RD	DUNDALK MARYLAND	2500	.9464	1700	.9082 25.5	1000	.8370
KALDSKOPF FERD W JR	8453 WATER OAK RD	BALTIMORE MD 21234		..	200	.7750 T-22.		..
KAUFFMAN WM R	14 RIDGEFIELD RD	LUTHERVILLE MD		..	100	.4200 T-22.		..
KELBAUGH ALBERT	304 MONTEREY DR	WESTMINSTER MD		..	100	.7100 T-22.		..
KELLER JAMES G	OTRS V NTC	BAINBRIDGE MD 21905	4800	.9047	2550	.8274 21.5	250	.7280
KELLER JOHN R	429 ANTIETAM DR	HAGERSTOWN MD	300	.9500	100	.9100 20.5		..
KELLEY JOHN M	289 A GREENSPRING	OWINGS MILLS MD	1000	.8920	1000	.8240 19.5	300	.6966
KELLY CHARLES W	801 MARYLAND AVE	CAMBRIDGE MARYLAND	100	.9000	100	.8700 20.5		..
KELLY GEORGE V	RR#1	WOODBINE MD	800	.9012	500	.8720 20.		..
KENDALL DAVID D SR	832 QUINCE ORCH BLV	APT 101	300	.8700	300	.6566 T-22.		..
KERSHNER LARRY M	11200 LOCKWOOD DR	APT 1811	500	.9220	400	.8850 22.5		..
KESSINGER JAMES W	RT 1 BOX 111	HARWOOD MD 20776	500	.7940	1300	.8200 20.		..
KESSLER LEROY E	7826 ROCKBOURNE RD	BALTIMORE MD 21222	700	.9028	700	.8642 21.		..
*KEYSER AUSTIN R	R R 7	FREDERICK MD	2500	.9476	1800	.8322 25.	1150	.8582
KIDD THOMAS L	548 W WOODLYN RD	BALTIMORE MD	200	.8300	200	.7750 20.5		..
KIICHLI HENRY	6000 SPRINGHILL 205	GREENBELT MD	200	.4900	100	.4200 T-20.		..
KIICHLI JEFF	6000 SPRINGHILL DR	GREENBELT MARYLAND	3200	.9025	3700	.7759 21.5		..
KING GERALD L	1440 W CHURCH ST	HAGERSTOWN MD 21740	100	.8400		..		..
KING JAMES E	RT 1 BOX 31	CLARKSBURG MD	200	.9350	400	.8325 20.		..
KING JAMES R	RT #1 BOX 31	CLARKSBURG MARYLAND	1100	.9263	2100	.8566 23.	300	.7733
KING PORTER JR	102 MEEM AVE	GAITHERSBURG MD	200	.8750		..		..
KING STERLING	RT#1 BOX 161	CLARKSBURG MD	100	.9200	300	.7966 T-22.		..
*KINSEY CARROLL E	R R 1	THURMONT MD	4800	.9606	900	.8633 26.5	100	.7200
KIRBY JAMES W SR	2925 ROSS AVE	BALTIMORE MD 21219	2700	.8922	2300	.8726 20.5	50	.5200
KIRBY WAYNE R	9825 HARFORD RD	BALTIMORE MD		..	100	.7200 T-22.		..
KIRK R DONALD	BOX 855 RFD 5	WINDSOR MILL RD	400	.9250	1100	.8763 21.		..
KIRSCHNER JOHN H	RT BOX 695	BALTIMORE MD 21219		..	100	.5900 T-22.		..
KETTERMAN WM L	10320 GAINSBOROUGH	POTOMAC MD 20854		..		..		..
KLINE FRANCIS H	5001 ANTHONY AVE	BALTIMORE MD 21206	100	.7000		..	100	.5500
KNIGHT ART	HUNTER MILL RD	WHITE HALL MD 21161	100	.8300		..		..
KNOTT ALLEN J JR	3405 OFFUTT RD	RANDELLSTOWN MD	100	.9100		..	50	.7200
KNOTT CHARLES E	7779 NEW YORK APT E	GLEN BURNIE MD		..	100	.7900 20.		..
KNOX THOMAS R	RFD 3 BOX 110A	CENTREVILLE MD	2200	.9531	1600	.8500 23.5	50	.6000
KNOX THOMAS V	RD 3 BOX 110 A	CENTREVILLE MD	1600	.8937	1000	.7460 20.		..
KOHL ANTHONY R	3303 SUMMIT AVE	BALTIMORE MD 21234	1200	.9016	400	.8725 20.5	100	.7400
KOPP EUGENE ?	821 FERGUSON RD	JOPPATOWN MD	900	.9100	1000	.7990 24.5	100	.7000
KOPP VANCE D JR	DOVER RD	REISTERTOWN MD	100	.8400		..	100	.5200
*KRAINER JOHN B JR	10516 SCAGGSVILLE	LAUREL MD	5500	.9603	5200	.8719 27.	1600	.9056
KREUTZER LAWRENCE W	8024 KIMBERLY RD	BALTIMORE 22 MD		..	100	.8700 20.		..
KRISKO DENNIS L	10642 MONTROSE AVE	BETHESDA MD 20014	1500	.9346	2600	.8900 24.	900	.7744
*KUBIK C D	4303 NANTUCKET R	COLLEGE PK MD	3600	.9444	2800	.8025 25.	1300	.8684
KYTE JOHNNY W	RD 1 WILSON RD	RISING SUN MD	2500	.9320	2150	.8539 24.	850	.8317

# Maryland (Cont.)

257

		16-YD	AVG	HCP	AVG	DPLS	AVG
LACH ROBERT E	RT 4 BOX 134	600	.9416	1500	.8760 22.5		..
LACHER HENRY A	607 WORCESTER RD	900	.9100	2100	.8695 22.5		..
LAGRANGE JOHN G	3901 E MONUMENT ST	400	.9025	400	.7750 T-22.5	200	.8000
LAMBERT ROBERT A	RFD 2	100	.8400		* T-22.		..
LAMBROS NICHOLAS	4307 SPRINGWOOD AVE	1700	.8811	1600	.8556 21.	500	.6260
LANASA HENRY M	8919 SATYR HILL RD	400	.9200	200	.8500 T-22.	200	.7300
LANGE RONALD W	PO BOX 83		*	100	.8600 T-22.	100	.8600
LANGLEY JEFF		1300	.9353	1900	.8531 25.	900	.8700
LANGREHR HOWARD IKE	BOX 142 RTE 5	300	.8400	200	.6650 T-22.		..
LANZER CHARLES W	1953 MARSHALL RD	500	.8320	300	.6900 T-22.		..
LAU HARRY W	78 DUNKIRK RD	5000	.8354	4000	.8092 19.		..
LAUCK GREGORY M	RT 1 BOX 56 B	300	.8566		* 20.		..
LAWSON ALFRED E	BOX 54	1800	.7511	1600	.6418 20.		..
LAWSON HARLET M	BOX 236	2500	.9216	2000	.8620 21.	150	.7800
LAYFIELD REGINALD M	RT 2	600	.9066	600	.8183 T-22.	50	.9000
LEGG DAVID	313 WASHINGTON AVE		*	100	.7400 T-22.		..
*LEATHER RUSSELL	637 BRAESIDE RD	400	.9300	1900	.8621 27.	300	.8200
LEDERER JOHN R	RT 1 BOX 200		*	100	.8600 T-22.		..
LEIN MICHAEL D	738 NORTHROP LN	300	.8233	400	.8125 T-22.	50	.4600
LEISTER DENNIS	8081 CATHERINE AVE		*	400	.7500 20.		..
LENEAVE FREDERICK R	1 A FLATEAU PL	200	.9050	800	.8312 22.		..
LEIPO WILLIAM K	RFD #2	100	.7600	500	.6660 19.		..
LEWIS CARROLL W	6705 44TH AVE	2600	.9223	2600	.8576 21.	1100	.7545
LEWIS CECIL E	RFD 1	2200	.9731	1550	.8354 26.5	650	.9123
LINDHORST ALBERT E	3225 ROSALIE AVE	200	.8150		* T-22.		..
*LINDSAY BURTON	4405 WINDY HILL RD	4200	.9581	3500	.8254 26.5	2150	.8674
LINDSAY L E	341 A DEER PARK RD	200	.9550	400	.8575 21.		..
LINSEBIGLER RAY N	1720 STOKESLEY RD	1200	.9116	1300	.8500 21.	250	.7920
LINTON ROBERT A	3715 MCTAVISH AVE	500	.9520	200	.9150 23.		..
LISTMAN JOHN	BOX 315	800	.9562	3900	.8502 26.	100	.4900
LITTLE WM P	10418 REIST RD	600	.9350	600	.8666 22.5		..
LIVINGSTONE DUNCAN	5040 ORVILLE AVE	2000	.7275	1850	.7151 20.	1150	.6347
LOWE CHARLES	BOX 63	100	.9000	500	.8500 T-22.5		..
LUDNICK VICTOR	315 STONECASTLE AVE	100	.7600		* T-		..
*MACER HARRY	1654 W NORTH AVE	100	.9000	100	.8700 20.		..
MACEY MC ARTHUR	BOX 91 CHESTNUT HLL	100	.9100	1100	.7972 20.5		..
MACHEN HENRY L	1400 MALVERN AVE	100	.8400	100	.7600 T-20.		..
MAC NEMAR THOS L	38 BOONE TRAIL	100	.8900	700	.7728 T-22.		..
MAFFEI RICK	9619 DUNDAWAR RD	100	.8000	1300	.7953 T-22.		..
MAGAW ERNEST K JR	RD 1 BOX 78	100	.6300	100	.5100 T-22.		..
MAGAW RICHARD	RD 3 BOX 61	100	.6600		* T-22.		..
MALONE PAUL S	12 FREDERICK AVE	100	.8000	500	.8120 20.5		..
MANCHA HARRY LEVINE	93 LIBERTY ST	100	.8000		* T-22.		..
MANN ALBERT P	3715 FALLS ROAD	2100	.9081	3600	.8591 19.5	50	.9600
MANN EARL R	923 ROCK SPRING AVE	400	.8850	300	.7966 19.	100	.4300
MARCHENKO GEO P	504 BRENTWOOD AVE	100	.8100		* T-		..
MARR KEITH	55 CRESTWOOD T P	200	.7550	1100	.7345 20.		..
MARRINER CLYDE C JR	PO BOX 74	100	.9100	100	.8700 T-22.		..
MARS KENNETH	RD 5 BOX 102	1300	.9207	350	.8485 20.		..
MARS CHARLES A	RD 2 BOX 161	600	.8916	600	.8700 20.	300	.7866
MARS WILLIAM H	RD 5	3900	.8520	1200	.8450 19.	650	.7030
MARS WILLIAM H JR	RD 5	1000	.8060	650	.8323 18.	200	.6700
MARSHALL ELLSWORTH	RR 3 BOX 310		*	100	.7700 T-22.5		..
MARTIN STERLING E	FAIRMOUNT RD	100	.9500	400	.8225 T-22.		..
*MARTZ EDGAR K	14 JAMES ST	3700	.9483	1900	.8531 24.	500	.7560
MARTZ GEORGE R	247 WASHINGTON ST	1100	.9663	700	.8228 25.	400	.8725
MARVEL FRANK L	200 NORMAN AVE	800	.8225	1500	.8066 19.	200	.7150
MATHEWS CARL L	2 SPOOK HILL RD	300	.9400		* 26.5		..
MATTHEWS RUSSELL	SPOOK HILL RD	100	.9100		* T-22.		..
MATTHEWS TOM B	2 DEVEROUX CT A 202	2600	.9219	1700	.8670 21.		..
MATTHEWS WARREN G	BROOKLANDWOOD RD	200	.7850		* T-22.		..
MATTINGLY PERRY H	8605 RIGGS RD	700	.8671	500	.8500 20.	100	.5800
MAYS ALBERT L	RFD 1 BOX A13	1100	.9209	900	.8022 22.		..
*MAZZOLINI BOB	11403 SHERRIE LN		*	200	.8850 23.5		..
*MAZZOLINI ROBERT A	11403 SHERRIE LN	600	.9500	200	.8800 22.5	300	.6766
MCCOACH JOHN S	33 RIVERSIDE RD	100	.7600	400	.7175 20.		..
MC CONVILLE PETER	8426 GRANDHAVEN AVE	100	.9200	1400	.8471 19.5		..
MC COY JOHN B	8888 TOWN & CNTRY	2700	.9263	2800	.8742 22.5	700	.8114
MCENANEY JAMES A	2712 HUGHES RD	700	.8171	1000	.7600 20.		..
MCGAHA NORMAN R	PO BOX 313	300	.9433	200	.8450 22.	250	.8120
MC GEE D	10412 GAINSBOROUGH		*		* T-22.	100	.4200
MCGILLIN WILLIAM	2942 LAKE AVE	100	.9400		* T-22.		..
MCGRAW JAMES	104 MAFFETT ST	2000	.8875	200	.8050 20.		..
MCGREEVY JOHN W JR	100 GARDEN RIDGE RD	500	.8520	2900	.7620 19.5	100	.5600
MCINTYRE ROSS	RR 1 MT VERNON	100	.7800	100	.7600 T-22.		..
MCKINNEY J EVANS	405 PARK CIRCLE		*	100	.7900 20.		..
MCMILLAN ANTHONY J	8120 ROANOKE AVE B	700	.8685	1400	.7614 20.5	600	.7600
MCMILLAN GEORGE T	RFD 1 BOX 77 C	3900	.9600	1850	.8718 26.	1000	.8490
MCMILLAN JAMES M	607 S WASHINGTON ST	900	.9066	1400	.8492 21.	200	.8150
MCNALLY MICHAEL J	505 SO FREDERICK 3C	100	.8700	200	.8450 T-22.		..
MCNEIL LAUREN D	STAR RTE 1 BOX 34	100	.6900		* T-22.		..
MECHETTI WM D	818 8TH ST T-4	100	.8100		* T-	100	.6100
MENEFFEE VAL J	2503 LAKELAND AVE	2100	.9061	2000	.8350 19.5		..
MERSON EDWARD E	601 HEMLEIGH RD	1200	.8383	1100	.7245 20.		..
MICHAEL COLIN JR	14 MAXIM LANE	900	.8344	1200	.7958 20.	100	.6200
MICHAEL J SMITH	RTE 3 BOX 253	100	.9600		* 25.		..
MIGAN VERNON T	9324 MIGAN RD	1100	.7254	200	.6800 19.		..
MIKONI THOMAS A	6403 BRIGHTLEA DR		*	100	.8400 20.		..
MILBOURNE BRICE	1919 DENBURY DR	1100	.9627	1200	.8791 26.5	300	.8166
*MILES EDWARD D	28 MILLSTONE RD	3300	.8503	2000	.8015 20.5	850	.6600
MILLER ARTHUR E	2122 SWEETBRIER LN	500	.9120	800	.8437 20.5		..
MILLER JACK	BOX 243 A	600	.9383	100	.8700 T-22.		..
MILLER JOHN	RT 1 BOX 255 A		*	300	.8266 T-20.		..
*MILLER ROBERT L JR	RTE 1 BOX 79	2500	.8884	2500	.8596 20.	1400	.8807
MILLER ROBERT K	500 LONGWOOD AVE	300	.7733	1500	.6693 20.		..
MILLER SAMUEL F JR	OLD YORK ROAD RR 2	200	.8900	200	.7950 22.	50	.6800
MILLER THOMAS W	8916 56TH AVE	700	.9328	400	.8100 22.		..
MILLER VICTOR L	1110 WHITE WAY	1400	.9250	2100	.8300 22.	200	.5300
*MILLER WM S	734 WESTHILLS PARKW	3800	.8968	1500	.8533 21.5	600	.7683
MILLS J W	425 W WILSON BLVD	500	.8920	1000	.8560 21.	150	.7000
MILLS JAMES W	PO BOX 1247	300	.8100	400	.6975 T-22.		..
*MILLSAP GALEN LT COL	BLDG 746 APT 4	1300	.8923	900	.7944 23.		..
MIREHOUSE JAME H	9404 CALTOE LN		*	100	.6500 T-22.		..
*MONSCEVITZ ZANE	RD 1	4300	.9453	850	.8258 24.	350	.7400
MONTGOMERY MONTE D	8111 CAREY BRANCH	100	.8500	300	.7300 21.		..
MONTGOMERY W E	6516 DAVIS ST	900	.8711	2025	.8321 21.	100	.2900
MOORE CHESTER E	RR 4	1900	.9089	1200	.8158 24.		..
MOORE JOHN P	10820 BRINK RD	1100	.9427	1300	.8669 21.5	600	.7450
MOORE ERNEST	6801 DOWER HOUSE RD	2200	.9695	2700	.8800 26.5	1300	.9069
MT AIRY MD 21771		600	.9416	1500	.8760 22.5		..
TOWSON MARYLAND		900	.9100	2100	.8695 22.5		..
BALTIMORE MD		400	.9025	400	.7750 T-22.5	200	.8000
MIDDLETOWN MD 21769		100	.8400		* T-22.		..
BALTIMORE MD 21206		1700	.8811	1600	.8556 21.	500	.6260
BALTIMORE MD 21234		400	.9200	200	.8500 T-22.	200	.7300
HUGHESVILLE MD			*	100	.8600 T-22.	100	.8600
BRYANTOWN MARYLAND		1300	.9353	1900	.8531 25.	900	.8700
SYKESVILLE MD 21784		300	.8400	200	.6650 T-22.		..
BALTIMORE MD 21222		500	.8320	300	.6900 T-22.		..
BALTIMORE MD 21212		5000	.8354	4000	.8092 19.		..
DARLINGTON MD		300	.8566		* 20.		..
POOLESVILLE MD		1800	.7511	1600	.6418 20.		..
POOLESVILLE MD		2500	.9216	2000	.8620 21.	150	.7800
PRINCESS ANNE MD		600	.9066	600	.8183 T-22.	50	.9000
CHESTERTOWN MD			*	100	.7400 T-22.		..
BALTIMORE MD		400	.9300	1900	.8621 27.	300	.8200
BRANDYWINE MD			*	100	.8600 T-22.		..
BALTIMORE MD		300	.8233	400	.8125 T-22.	50	.4600
PASADENA MD 21122			*	400	.7500 20.		..
GREEN BELT MD		200	.9050	800	.8312 22.		..
WESTMINSTER MD		100	.7600	500	.6660 19.		..
HYATTSVILLE MD		2600	.9223	2600	.8576 21.	1100	.7545
RISING SUN MD		2200	.9731	1550	.8354 26.5	650	.9123
BALTIMORE MD 21234		200	.8150		* T-22.		..
RANDALLSTOWN MD		4200	.9581	3500	.8254 26.5	2150	.8674
OWINGS MILLS MD		200	.9550	400	.8575 21.		..
BALTIMORE MD 21222		1200	.9116	1300	.8500 21.	250	.7920
BALTIMORE MD		500	.9520	200	.9150 23.		..
SEVERNA PK MD		800	.9562	3900	.8502 26.	100	.4900
OWINGS MILLS MD		600	.9350	600	.8666 22.5		..
BALTIMORE MD 21205		2000	.7275	1850	.7151 20.	1150	.6347
HAMPSTEAD MD 21074		100	.9000	500	.8500 T-22.5		..
REISTERSTOWN MD		100	.7600		* T-	</	

## Maryland (Cont.)

			16-YD	AVG	HCP	AVG		DBLS	AVG
MOORE RALPH E		POOLESVILLE MD		..	100	.5600	T-22.		..
MOORE THOMAS M	808 GLENVIEW AVE	GLEN BURNIE MD	1100	.9045	1900	.8673	21.	200	.7350
MORELAND JOHN W	77 CONDUIT ST	ANNAPOLIS MD	300	.8066	500	.7720	19.		..
MORELOCK JERMAH R	3512 MILLVALE RD	BALTIMORE MARYLAND		..	900	.5611	20.		..
MORELOCK WM J	3512 MILLVALE ROAD	BALTIMORE MARYLAND	800	.9350	1700	.8952	27.	900	.8855
MORSE DOUGLAS D	2319 ELLEN AVE	BALTIMORE MD 21234	500	.9240	1100	.8527	20.5		..
MOSSMAN JAY N	334 PRESSWAY RD	TIMONIUM MD	400	.8775	400	.8275	20.		..
MOXLEY J PAGE	BOX 316 RT 2	STREET MD 21154	2300	.8426	1000	.7890	20.		..
MULLER FRANK	6806 N CHARLES ST	TOWSON MARYLAND	200	.9400		..	T-23.		..
MULLINIX MELVIN E	MONROVIA	MARYLAND	200	.8600	200	.8000	19.		..
MILLINIX RAY E	3332 WOODSIDE AVE	BALTIMORE MD 21734	300	.6633	200	.6050	T-22.		..
MULLINIX WAYNE W	WOODBINE	MARYLAND	100	.8500	500	.8960	21.5		..
MULLINIX WAYNE W JR	RT 1 BOX 267	GILLS FALLS RD		..	100	.6800	T-22.		..
MUNDORF BENJAMIN R	4309 SO HAVEN DR	ELLCOTT CITY MD	100	.9500		..	21.		..
MURPHY RUPERT R JR	NOBLE ST	HURLOCK MD 21643	700	.9357	200	.8550	T-22.		..
MURRAY JIMMY	15 WALKER AVE	GAITHERSBURG MD	700	.8342	700	.7171	20.		..
MYERS NED E	1037 BEECHWOOD DR	HAGERSTOWN MD	100	.7800		..	T-22.		..
MYERS L E	816 SO POTOMAC ST	HAGERSTOWN MD	1000	.9360	300	.8233	23.		..
MYERS PAUL M	7865 CHEVERLY LANE	GLEN BURNIE MD		..	300	.8333	24.5		..
NASH CALDWELL W JR	107 CHALMERS AVE	FERNDALE MD 21061	200	.7350	100	.7200	T-22.		..
NAUMAN CHRIS	682 MIDDLESEX RD	BALTIMORE MD 21221	200	.8600	200	.8250	20.		..
NEFF ROBERT HOVIS	202 EASTON SO APT 1	LAUREL MD 20810		..	100	.8800	20.5		..
NAYLOR JOHN C	BUTLER RD	GLYNDON MD 21061	100	.8700		..	T-22.		..
NEILL WILLIAM III	1909 CIRCLE RD	RUXTON MD	200	.8950		..	T-22.		..
NELSON RANDALL T		WHITE HALL MD 21161	200	.8100		..	T-22.	50	.5800
NELSON WILLIAM T JR		WHITE HALL MD 21161	200	.8850		..	T-22.	50	.7600
NEUBAUER F A	421 MADINGLEY RD	LINTHICUM HTS MD	300	.8566	100	.6600	20.5		..
NEUDECKER HARRY W	R R 3	WESTMINSTER MD	1200	.9300	1600	.8393	23.	200	.5500
NEWCOMB PAUL W	R 1 BOX 90A	OXFORD MD 21654	550	.8581		..	20.	100	.6400
NICKOLES KENNETH W	2126 GEORGIAN WOODS	SILVER SPRING MD	3600	.9630	1000	.9050	25.	1100	.8500
*NIGHTINGALE GUENTIN	7306 KNOLLWOOD ST	BRANDYWINE MD	5600	.9507	4600	.8593	26.	2650	.8905
*NOONAN JOHN	8880 E TWN & CNTY	ELLCOTT CITY MD	1800	.9233	2200	.8390	21.		..
NORRIS ERNEST L JR	1313 STANLEY AVE	ROCKVILLE MD	100	.9500	600	.8750	22.5	100	.8300
NULL WALTER S	19 SO CHURCH	WESTMINSTER MD	900	.8844	900	.8344	20.		..
O'CONNOR LAWRENCE	1305 MEADOWDALE AVE	GLEN BURNIE MD	3100	.9287	3300	.8739	25.	1050	.9028
O'CONNOR LAWRENCE SR	EDNA RD ROCKVIEW	PASADENA MD BOX 347	2700	.8666	4000	.8477	19.5	950	.6673
OHLER RICHARD E	1043 SPRUCE ST	HAGERSTOWN MD	200	.9050	100	.9000	20.		..
OLIVER CAWOOD	2320 CHEVERLY AVE	CHEVERLY MD	1700	.8782	1500	.8080	19.5	500	.6700
OLIVER III HOWARD G	117 EDWARD ST	ABERDEEN MD 21001	1200	.9316	800	.8525	21.	550	.8000
OLIVER JAMES LEE	BY 185 RT 4	WALDORF MD 20601	1200	.9108	800	.8625	21.	400	.8175
OSHELL LEROY J	BLACK ROCK RD	GERMANTOWN MD	100	.4700	100	.3800	T-22.		..
OWENS PAT	8005 OUTING AVE	PASADENA MD 21122	2200	.9027	4100	.8641	23.5	350	.7171
PAJCE DAVIE L	PO BOX 783	HAGERSTOWN MD 21740	1800	.9050	2500	.8740	21.5	250	.7320
PARKHILL WAYNE F	769 FAIRVIEW AVE	ANNAPOLIS MD 21403	200	.5950	400	.5500	T-22.		..
PARLETT JOHN J	447 D UNIVERSITY DR	BALTIMORE MD 21220		..	500	.8140	T-22.		..
PEARCE JON HALL	5935 LE MAY RD	ROCKVILLE MD 20851	800	.8600	400	.7975	20.		..
PEARL CHARLES J	RR#1 BOX 124	JEFFERSON MARYLAND	900	.8366	2400	.8275	20.	400	.7000
*PEED C MORTON	RD #3 BOX 192 M	BRANDYWINE MD	1100	.9618	2200	.8700	24.5	1600	.9368
*PEED DONALD	R R BOX 210	BRANDYWINE MD	3500	.9665	3600	.8811	27.	1700	.9570
PEED DONALD L JR	RT 3 BOX 210	BRANDYWINE MD 20613	900	.9255	900	.8877	21.5	300	.8500
PEED LAWSON A	RR 3 BOX 214	BRANDYWINE MD	100	.9600		..	T-22.		..
PEEL MICHAEL	1231 RAMBLEWOOD RD	BALTIMORE MD 21239	100	.8500		..	T-.		..
*PENSELL GEORGE C	704 CHESAPEAKE DR	HAVREDE GRACE MD	8900	.9547	4800	.8304	26.5	4000	.8662
*PERDUE RALPH	PO BOX 994	GLEN BURNIE MD	2600	.9476	3500	.8602	24.	900	.7566
PERRY DAVID F	2120 BROOKS DR 214	SUITLAND MD	400	.9175	1300	.8892	21.5		..
PERRY WM W	RT 3	MT AIRY MD	800	.7850	200	.5750	T-22.		..
PETERSON D F	6402 FALKIRK RD	BALTIMORE MD 21239	900	.9044	400	.8675	20.		..
*PFAFF HYLANT LEE	919 RAMBLING DRIVE	BALTIMORE MD 21228	2500	.9392	2400	.7912	26.	600	.8150
PHIPPS SAMUEL F	BOX 36 B ROUTE 1	JARRETTSVILLE MD	400	.9200		..	21.	100	.8500
PICKERAL CASPER H	6601 QUEENS CHAPEL	HYATTSVILLE MD	1600	.9168	4000	.8677	23.5	100	.7500
PICKETT FRANK M		WOODBINE MD 21797		..	400	.7975	22.		..
PICKETT HOWARD L	WATERSVILLE RD	MT AIRY MD	200	.9300	500	.8660	21.5	100	.9200
PICKETT LARRY W	RT 2 BOX 80 C	MT AIRY MD 21771	300	.8333	600	.8083	T-22.		..
POINTER MICHAEL ALAN	20 REDWOOD DR	HAGERSTOWN MD 21740	800	.9225	500	.8240	20.5		..
*PONENTH THOMAS	1504 TAYLOR AVE	BALTIMORE 14 MD	100	.8600	300	.8800	23.		..
POTTER RAYMOND K	13003 ELOISE AVE	ROCKVILLE MD 20853	300	.8000	500	.7860	T-22.		..
POTTER THOMAS B	3509 SILVER PARK	#303	1100	.9209	1400	.8878	21.5	800	.8462
POTTER WM R	13003 ELOISE AVE	ROCKVILLE MD 20853	1300	.8861	1700	.7835	20.		..
PRICE JULIAN F	CECILTON	MARYLAND	4700	.9587	2400	.8529	26.	1150	.8573
*PRZYBYLEK FRANCIS	10904 BUCKNELL DR	WHEATON MD	3000	.9480	2000	.8570	27.	700	.8728
PUTNAM HAYWARD L	RD #1 BOX 171	STREET MARYLAND	200	.8950		..	T-22.		..
QUIGLEY WM C	9308 CHERRY HILL RD	COLLEGE PARK MD	300	.8400	100	.8000	T-22.		..
RADTKA JOHN F JR	303 DORIS AVE	BALTIMORE MD 21225		..	100	.8000	T-22.		..
RAINS KENNETH W	3701 NORTH POINT RD	BALTIMORE MD 21222	500	.8960	500	.7200	T-22.		..
RAMSAY DUNCAN C		WHITE HALL MARYLAND	700	.8628	200	.8400	22.		..
RANDOLPH W J JR	16633 ALDEN AVE	GAITHERSBURG MD	100	.6200		..	T-22.		..
RANDALL CLARENCE B	6200 WESTCHESTER PK	COLLEGE PARK MD		..	100	.3800	T-22.		..
RARDIN HUGH 3	1722 LONG GREEN DR	ANNAPOLIS MD 21401	2800	.9214	2700	.8696	22.5	800	.7675
RATIGAN ED	8423 WATER OAK RD	BALTIMORE 34 MD	100	.5600		..	19.		..
REED HARRY T	1434 LONG CORNER RD	MT AIRY MD 21771	100	.9100	100	.8100	T-22.		..
REEDER THEODORE	505 FAIRVIEW AVE	FREDERICK MD	800	.8375	700	.7700	20.		..
*REIFSNYDER C FRANK	10605 STABLE LN	POTOMAC MARYLAND	3700	.8737	3200	.8087	20.5	600	.6450
*REMSBURG DONALD R	RR #6	FREDERICK MD	600	.9466	1300	.8815	25.	50	.6600
*RENN ROBERT E	RFD 10	FREDERICK MD	2875	.9377	1500	.8740	23.5	700	.8371
RENN THOMAS M	RT 10 BOX 1	FREDERICK MD		..	200	.8550	T-22.		..
RENZ ERNST W	6359 64TH AVE APTA1	RIVERDALE MD	1100	.8618	1100	.6609	20.		..
RHOADES HAROLD R		GALENA MD 21635	1400	.9178	900	.7455	21.	250	.7640
RICE ADRIAN L	BOX 34	LAPLATA MD 20646		..	100	.8000	20.5		..
RICHARDS CLAUDE E	R R 1 BOX 22	WESTMINSTER MD	300	.9366		..	25.		..
RICHARDS SONNY	9110 WINDING WAY	COLUMBIA HILLS	1000	.8680	700	.7557	20.		..
RICHARDS WENDELL D	20 BLACK ROCK RD	HAMPSTEAD MD 21074	200	.9200	1000	.8640	22.5		..
RICHTER WENDELL V	6403 BIRCHWOOD AVE	BALTIMORE MD 21214	200	.8400	400	.8000	22.		..
RIEHL ROBERT D	RT 2 BOX 337	SERVERNA PK MD		..	1400	.6264	20.		..
RILEY ROBERT L	12110 LERNER PLACE	BOWIE MD 20715	600	.9466	300	.8566	26.	200	.8100
RILL CHARLES I		HAMPSTEAD MARYLAND	900	.8733	1300	.8261	19.5		..
ROBERTS LARRY	RT 2	CLEAR SPRING MD	800	.8925	400	.7925	T-22.	50	.8400
ROBERTS LAWRENCE JR	RT 2	CLEAR SPRING MD	500	.8320		..	T-22.		..
RODGERS DONALD H	RR 2	SMITHSBURG MD	400	.9725	300	.8800	24.5	100	.8100
ROGERS TOAD R	1401 FURNACE RD	LINTHICUM HTS MD	200	.9550	300	.8433	T-22.		..
ROSAO ROBERT R	734 EDGEWOOD FARM	FREDERICK MD 21701	100	.7700		..	T-22.		..
ROSIER RICHARD L	1311 TARRANT RD	GLEN BURNIE MD	200	.7850	1500	.7033	20.		..
RUDZKI CHARLES J	20 CEDAR KNOLL RD	COCKEYSVILLE MD	500	.8320	400	.6700	20.		..
*RUPERT HAROLD G	108 FOREST ST	FERNGLEN MANOR	1300	.9330	1400	.8742	23.	600	.7716
*RUPERT R G	108 FOREST ST	FERNGLEN MANOR	1800	.8455	1900	.8510	20.	600	.6783
RYAN PAUL	7904 UNDERHILL RD	BALTIMORE MD		..	100	.5800	T-22.		..
RYAN PAUL J	7904 UNDERHILL RD	BALTIMORE MD 21237		..	1300	.7938	19.		..
SANBOWER RAYMOND L	2223 SUNNYBROOK DR	FREDERICK MARYLAND	1100	.9063	2500	.8428	22.	300	.7666
SANCHER JOSEPH R JR	852 JAYDEE AVE	DUNDALK MD 21222	200	.8300	100	.6200	T-22.	100	.6700
SANNER GEORGE R IV	RT 7 BOX 515 A	FREDERICK MD 21701	800	.8862	1300	.7961	20.5	200	.7300



# Maryland (Cont.)

259

		16-YD	AVG	HCP	AVG	DBLS	AVG
SANTOS DANIEL	RT 1 BOX 56	QUEENSTOWN MD 21658	**	200	.7500	T-22.	**
SAPPINGTON FRANK	616 KNOLLWOOD RD	SEVERNA PARK MD	200	.7000	2100	.6861	18.
SAPPINGTON HENRY	616 KNOLLWOOD RD	SEVERNA PARK MD	2900	.9289	5200	.8303	25.
SATTERFIELD JOHN	GRAMBLE	GREENSBORO MD 21639	2400	.9420	1650	.9048	25.5
SATTERFIELD ROBERT L	SUNSET AVE	GREENSBORO MD 21639	2700	.9196	1650	.8739	22.5
SATTERFIELD WILLIAM	SUN SET DRIVE	GREENSBORO MD 21639	500	.9000	500	.8060	22.5
SAUERS JOHN C	206-4TH AVE SW	GLEN BURNIE MD	500	.8960	2100	.8319	21.5
SAUM DOUGLAS C	49 W WASHINGTON ST	HAGERSTOWN MD	800	.9325	800	.8225	22.5
SAYLER CARMY W III	KT 7 WHITE ROCK	FREDERICK MD	100	.6100	300	.7100	18.
SCHAFFER ALLEN R	3315 LAKE AVE	BALT MD 21213	**	**	100	.7900	20.
SCHUEJERMAN RICHARD	6221 CATALPA RD	BALTIMORE MD 21214	600	.8733	800	.8325	20.
SCHLEETER RAY B	25 ERICSON RD	CABIN JOHN MD	**	**	200	.7250	T-22.
SCHLINE DANIEL V	270 POPLAR RD	MILLERSVILLE MD	600	.9100	800	.8650	20.
SCHRAMM LOUIS F	RR3 BOX1 MTN RD	PASADENA MD	**	**	1400	.7621	19.
SCHUH JOHN J	9505 BUCKHORN RD	BALTIMORE MARYLAND	4800	.8702	1800	.8344	20.5
SCHULTE WILLIAM H	8704 AVONDALE RD	BALTIMORE MD	900	.8955	2300	.8734	19.
SCHWARTZBECK GEORGE	10119 DARNESTOWN RD	ROCKVILLE MD 20850	300	.8366	400	.8000	20.
SCHWARTZBECK J L	510 LINCOLN ST	ROCKVILLE MD 20850	1500	.9393	1400	.8514	21.5
SCHWARZ HENRY A	6120 ALTA AVE	BALTIMORE MD 21206	300	.8866	700	.6957	T-22.
SCOTT ARTHUR W JR	RFD 7 BOX 330 A	PAADENA MD 21122	**	**	1300	.8384	23.5
SEARS RICHARD WILLIS	MAIN STREET	GALESVILLE MD 20765	1500	.8760	2000	.8405	23.5
SETZER ROBERT W	BOX 437 RT 4	SYKESVILLE MARYLAND	700	.9242	1000	.8660	20.5
SENNETT GORDON H	2705 WOODSDALE AVE	BALTIMORE MARYLAND	700	.8885	300	.8533	20.5
SHAFF C EUGENE JR	RT 1 BOX 10	KNOXVILL MD 21758	**	**	200	.6950	T-22.
SHAMBERGER THMS EDGR	MT CARMEL RD	PARKTON MD 21120	400	.8675	200	.6150	22.
SHAMBERGER THOMAS E	5433 SYCAMORE AVE	BALTIMORE MARYLAND	200	.9250	3000	.8283	21.
SHANAHAN TERENCE M	RFD 1	CHESAPEAKE CITY MD	1600	.9156	1400	.8500	24.
*SHARRER RICHARD M	PO BOX 17	FREDERICK MD	2500	.9768	1600	.8525	27.
SHAVER FREDERICK P	1120 TACE DR	BALTIMORE MD 21221	500	.8480	400	.7850	T-22.
SHAW CHARLES E JR	607 W JOPPA RD	BALTIMORE MD 21204	400	.8200	400	.6475	20.
SHECKELLS CHAS D JR	337 CLIFTON AVE	ARNOLD MD	1000	.9570	700	.8528	26.
*SHEPPARD H RICHARD	PO BOX 6846	TOWSON MD 21204	600	.8633	300	.8533	22.
SHEPPARD HARRY R SR	3462 LIBERTY PKWY	DUNDALK MD 21222	**	**	100	.6400	T-22.
SHIPE HARRY F	547 ANDERSON AVE	ROCKVILLE MD	3200	.9659	2700	.8837	27.
SHIPLEY EDWIN E	FOREST DR	JESSUP MD	**	**	500	.8320	20.
SHIPLEY ROBY L SR	BOX 85	MONROVIA MD 21770	1500	.9173	1500	.8960	20.5
*SHOCKEY JOHN E	919 DEWEY AVE	HAGERSTOWN MD	2500	.9308	2800	.8775	22.
SHOEMAKER DONALD JR	RT 2	FREDERICK MD	**	**	100	.8500	T-22.
SHOLES JOHN M	5400 POOK HILL RD	204	700	.8971	400	.8100	21.5
SHRIVER T HERBERT II	302 TUNBRIDGE RD	BALTIMORE MD	1600	.8412	1200	.7341	20.
SHULTZ KENNETH E	9346 CHERRY HILL 3	COLLEGE PARK MD	200	.8250	**	T-22.	**
SIMMONS LEONARD W	6104 BREFZEWOOD CT	GREENBELT MD	100	.4700	**	T-22.	**
*SIMPSON JOHN T JR	9335 FOURTH ST	LANHAM MD	1100	.9154	1300	.8361	22.
SINGER RICHARD	1409 BARRETT RD	BALTIMORE MD	700	.9142	1000	.8580	19.5
SINGER RICHARD T JR	1409 BARRETT RD	BALTIMORE MD	100	.1800	**	T-.	**
SKEEN WM	1115 EVANS WAY	BALTIMORE MD 21205	700	.9314	1200	.8033	20.5
SLEBZAK GARY	BOX 182 RFD 5	ANNAPOLIS MD 21401	1700	.9335	2100	.8733	23.
SLEBZAK JAMES S	RT 4 BOX 1220	ANNAPOLIS MD	600	.8850	700	.7785	T-22.
SMALL ROBERT E	1819 GLEN RIDGE RD	BALTIMORE MD 21234	1600	.8968	800	.7612	20.5
SMART HENRY A	PO BOX 71	ODENTON MD 21113	300	.8633	1700	.8723	20.5
SMETANA ROBERT	909 LOUIS LANE	KINGSVILLE MD 21087	300	.8266	300	.8433	20.
SMITH CHARLES D	9035 SIMMS AVE	BALTIMORE MD 21234	200	.7400	**	T-22.	**
SMITH ARDIE	RT 1 BOX 75	PORT DEPOSIT MD	2400	.8991	600	.8450	21.
SMITH DANIEL B	131 EDMUND ST	ABERDEEN MD 21001	400	.8025	**	T-22.	**
SMITH JOHN P	3307 MC SHANEWAY	BALTIMORE MD 21222	2300	.8426	1900	.7921	20.
SMITH JOHNNY W	2913 J GARDEN DR	ABERDEEN PROVING GR	100	.9500	**	T-22.	**
SMITH RICHARD SR	141 GLEN RD	GLENBURNIE MD 21061	500	.8520	300	.7300	T-22.
SMITH ROMARRO LEE	636 FALLS ROAD	ROCKVILLE MD	100	.8400	100	.7800	T-22.
SMITH RAYMOND F	RT 1 BOX 137	PERRYVILLE MD	3600	.9466	3000	.8580	24.5
*SMITH ROBERT W	BOX 69	TANEYTOWN MARYLAND	2700	.9629	1100	.9000	25.
SMITH W RALPH	446 PARADISE RD	ABERDEEN MD 21001	200	.9100	100	.8700	T-22.
SMITHPETERS HOWARD E	2904 WEISMAN RD	WHEATON MD 20902	600	.7900	100	.6100	T-22.
SNYDER LLOYD R	205 DUKE OF YORK LN	COCKEYSVILLE MD	1000	.8000	500	.7000	20.
SNYDER RON	3809 BROWNHILL RD	RANDALLSTOWN MD	300	.8900	100	.7200	T-22.
*SOULE LOUIS HENRY	7711 QUEEN ANNE DR	BALTIMORE MD	4400	.9072	2400	.8475	22.
SPEARMAN WAYNE C	QUARTERS T USNTC	BAINBRIDGE MD 21905	300	.8533	**	T-22.	**
SPECTOR STEPHEN R	4513 FAROE PL	ROCKVILLE MD 20853	1700	.8211	700	.7028	20.
SPIERING ANTON W JR	BOX 524	MARYLAND	2200	.9668	1400	.8450	27.
SPRINGIRTH ROBERT E	4913 BOILING BROOK	PKWY	**	**	100	.6300	T-22.
SPRINGIRTH LEROY J	4232 MT OLNEY LN	OLNEY MD 20832	500	.9340	1100	.8290	21.
SPRINGIRTH LAWRENCE	17720 TOWNE CREST	APT 301	200	.8500	**	T-22.	**
SPILLMAN DELMER L	6107 MAIN ST	LANHAM MARYLAND	**	**	100	.8900	20.
SPIVEY WM C	3832 TAYLOR AVE	BALTIMORE MD 21236	700	.9128	1200	.8400	21.
STACHITAS FRANK A	7322 RADCLIFFE DR	COLLEGE PARK MD	200	.8700	100	.7300	T-22.
STADE KING B	RT 2 BOX 294	PRINCESS ANNE MD	100	.8900	100	.8300	T-22.
STAFFORD JOHN T	5413 SPRINGLAKE WAY	BALT MD 21212	3800	.8989	1800	.7727	20.
STAGE GARY F	103 MEADE DR	ANNAPOLIS MD 21403	**	**	100	.8000	T-22.
*STALEY PAUL	ROUTE 7	FREDERICK MD	1000	.9320	1600	.8606	24.
STALEY THOMAS E	2637 PATTON RD	FOREST HILL MD	1100	.8681	700	.7071	21.
STALLINGS P J	BOX 47	FRIENDSHIP MARYLAND	100	.8200	100	.7300	19.5
STANBURY GILBERT A	1323 ROBIN RD	PIKESVILLE MD	500	.8600	1200	.8600	20.5
*STAUBER CARL M	5012 LACKAWANNA ST	COLLEGE PK MD	6000	.9720	5200	.8719	27.
STEELMAN RONALD	RT 1 BOX 261	HAVRE DE GRACE MD	100	.9100	100	.8300	T-22.
STEGMAN EDWARD	814 RIDGELEIGH RD	BALTIMORE MD	600	.8883	700	.8314	23.5
STELY DANIEL H III	8 BARNWELL CT APT104	BALT MD 21234	3800	.9200	3500	.8611	22.5
STEM JODY	319 A-3 TRUMP MILL	BALTIMORE MD 21206	300	.7600	300	.6300	T-22.
STEVENS JOHN P	818 FALCONER RD	JOPPATOWNE MD	1400	.9464	900	.8466	26.
STEWART ANDREW J	4203 HOOPER AVE	BALTIMORE MD	1300	.9500	800	.8362	25.
STEWART CHARLES W	RTE 1	MT VERNON MD	900	.8322	600	.6716	20.
STICKELL CHARLES L	804 WOODLAND WAY	HAGERSTOWN MD 21740	100	.8200	**	T-22.	**
STICHBERRY JOHN R	PO BOX 534	EASTON MD 21601	**	**	600	.8216	22.
STILLWAGON JOHN R	14 FOREST DR	LA VALE MD 21502	300	.8666	700	.8028	20.
STINE BOYD M	4310-30TH ST	MT RANIER MARYLAND	500	.8740	1100	.8490	19.
STOCKHAUSEN EDWARD J	BENSON MILL RD	UPPERCO MD 21155	300	.7633	300	.6600	T-22.
STOCKSDALE LEVENE H	BUTLER RD BOX 293	GLYNDON MD 21071	500	.8620	600	.7666	T-22.
STONER DANNY RAY	RR 6 BOX 805	HAGERSTOWN MD	300	.8666	100	.6800	T-22.
STOWERS C W		DICKERSON MD 20753	**	**	100	.6600	19.
*STRUBE RUSSELL	618 GRANT ST	FREDERICK MD	100	.8900	100	.7200	20.
STULLER LOUIS L	406 HOLLY DR	HILLSMERE SHORES	400	.9175	900	.8311	23.
STUNKLE CLYDE		TUSCARORA MD 21790	300	.9066	300	.7833	T-22.
SULLIVAN JOHN H JR	2826 MICHIGAN AVE	BALTIMORE MD 21227	2200	.8295	3000	.8160	19.5
SULLIVAN MELVIN D	GRANITE RD	WOODSTOCK MD 21163	700	.7828	500	.7680	20.
SULLIVAN MICHAEL L	BLDG 1109 PRIMROSE	APT 302	**	**	500	.7480	T-22.
SUTTON DOUGLAS	7900 PARK HEIGHTS	PIKESVILLE 8 MD	1100	.9045	600	.8250	21.
SUTHERLAND WM E	4220 PENN AVE	BALTIMORE MD 21236	700	.8657	500	.7800	20.
SUNDERLAND ROBERT C	3715 KESWICK RD	BALTIMORE MARYLAND	700	.8871	1800	.8511	20.5
SUTTON STEVE E	BOX 6	HARWOOD MD 20776	600	.9050	2700	.8777	22.5
SVASEK JOSEPH	502 LAW STREET	ABERDEEN MARYLAND	300	.8700	2500	.8312	20.
SWEENEY DONALD B	9113 FOWLER LN	LANHAM MARYLAND	800	.8862	1000	.8610	20.

## Maryland (Cont.)

		16-YD	AVG	HCP	AVG	DBLS	AVG	
SWISHER WAYNE W	13 MCKAY CIRCLE	BETHESDA MD 20034	600	.8050	200	.6750	T-22.	..
SWORD CHARLES E	BOX 38A R 3	WILLIAMSPORT MD	600	.8483	500	.7720	20.	..
SYDNOR HAROLD A	1302 LONGWOOD ST	BALTIMORE MD 21216	100	.6300	..	T-22.	..	..
TARBERT RONALD S	RD 1	JARRETTSVILLE MD	200	.8200	..	T-22.	..	..
TARTAGLIA JOHN I	2423 DENNIS AVE	SILVER SPRING MD	..	..	100	.3000	T-22.	..
TAYLOR JEFFREY S	147 GLOUCESTER ST	ANNAPOLIS MD 21401	..	..	100	.8300	T-22.	..
*TAYLOR RALPH B	P O BOX 1	KEEDYSVILLE MD	4900	.9591	2600	.8096	27.	1650 .8987
*TAYLOR ROBERT S	190 GLOUCESTER	ANNAPOLIS MARYLAND	100	.8800	200	.8850	22.5	..
TAYLOR ROBERT S JR	RT 7 BOX 14	ANNAPOLIS MD 21403	200	.8700	200	.7100	T-22.	..
TEMPLE HARRY LEE	RT 1	HAGERSTOWN MD 21740	200	.7600	..	20.	..	..
TESTER GEORGE W	RR #2 BOX 201	HAVRE DE GRACE MD	300	.8166	100	.5200	T-22.	..
THIEBLOT ARMAND J JR	255 W LAFAYETTE AVE	BALTIMORE MARYLAND	200	.7800	200	.5850	T-22.	..
*THEIBAULT A ROBERT	313 COLESVILLE MNR	SILVER SPRINGS MD	3400	.8755	2400	.7820	19.5	700 .6571
THOMAS CHARLES A	1911 FOREST DALE DR	SILVER SPRINGS MD	100	.8900	900	.8222	23.	..
THOMAS JERRY	239 BROADWAY	CRISFIELD MD 21817	200	.8650	300	.7266	T-22.	..
THOMPSON DALE R	1201 BIRCH AVE	ARBUTUS MD 21227	..	..	100	.6600	T-22.	..
THOMPSON FRANK W	100 WILLARD ST	HAGERSTOWN MD	500	.9000	400	.7100	T-22.	50 .5000
THOMPSON ROBY L	8006 SHELLEY DR	BALTIMORE MD 21207	400	.8900	400	.8425	22.	..
THOMPSON THEO H	STAR RT BOX 37 A	OAKLAND MARYLAND	100	.6500	..	T-22.	..	..
*THOMSON WM M	521 POWELL DR RT 1	SAEFERN ANAPOLIS MD	..	..	300	.9133	20.	..
THORNE SAMUEL E	11600 MARY CATHER	INE DR	..	..	200	.8250	19.5	..
THOT JOHN M	4710 68TH AVE	HYATTSVILLE MD	..	..	100	.7400	T-22.	200 .5900
TOBIAS THOMAS V	3709 DONNELL DR	FORESTVILLE MD	1000	.9290	400	.7400	24.5	150 .8800
TODD WILLIAM A JR	12409 SILVERBIRCH	LAUREL MARYLAND	600	.9633	100	.8400	21.	..
TORREYSON JOSEPH E	11006 SEHUYLKILL RD	ROCKVILLE MD	200	.8250	..	T-22.	..	100 .6000
TOWNSHEND HOWARD JR		BEL ALTON MD 20611	..	..	300	.8100	T-22.	..
TOWSON CHARLES	2907 DUNDALK AVE	DUNDALK MD 21222	..	..	100	.7700	T-22.	..
TOWSON DONALD	2907 DUNDALK AVE	DUNDALK MD 21222	..	..	100	.6600	T-22.	..
TRIBAND WM C	505 1/2 SUDBROOK RD	BALTIMORE MD 21208	1900	.8984	1900	.8147	20.	..
TRACEY DAVID W	RIDGE RD	UPPER CO MD 21155	400	.7625	500	.7640	T-20.	..
TRACEY ROBERT W	RIDGE RD	UPPER CO MD	800	.9325	1400	.8664	24.5	50 .5400
TRAINER EDWARD E	WHITE POINT FARM	NORTH EAST MD	2400	.9175	700	.8442	20.5	300 .7766
TREMPER DONALD H	EBENEZER RD BX 33	WHITE MARSH MD	800	.8187	1900	.8031	19.	..
TUERS HARRY	RT 3 BOX 57 A	ANNAPOLIS MD 21403	..	..	100	.7900	T-22.	..
TROYER W ROYSTON	TROYER RD	WHITE HALL MD	2100	.9461	1600	.8368	23.	450 .8111
TROYER W ROYSTON JR	TROYER RD	WHITE HALL MD	300	.8966	100	.9000	19.5	..
TUCKER RAYMOND M	511 MAUDE AVE	BALTIMORE MD 21225	900	.7588	700	.6871	20.	..
TUCKER JIMMY	RT 4 BOX 306	EDGEWATER MD 21037	1100	.9563	2900	.8786	25.5	800 .8300
UNDERHILL FRANK C	2196 STRATTON DRIVE	ROCKVILLE MD 20854	700	.8757	100	.6500	21.	..
UPPERCO LESLIE M	142 WILLIAMS ST	BEL AIR MD	..	..	100	.8700	19.5	..
TULL ROME H	MT VERNON VIA	PRINCESS ANNE MD	700	.9042	700	.8285	22.	..
VALENTINE WM O	RTE 1	FLINTSTONE MD 21530	300	.7466	300	.6300	T-22.	50 .7400
VAUGHN THOMAS LEE	RT 2 BOX 210 A	SMITHSBURG MD 21783	500	.7600	300	.6733	20.	..
UPTON ELZIE L	ELMHURST RD	SEVERN MARYLAND	500	.8940	2700	.8192	18.5	200 .7400
USHER WM C JR	5403 ELLERRIE ST	LANHAM MD	900	.9166	500	.8260	20.5	..
VANE VERNON V	424 E PATRICK ST	FREDERICK MD	200	.6500	100	.4300	T-22.	..
VARGO JOSEPH E	4401 53RD ST	BLADENBURG MD	1200	.9125	1300	.7661	20.5	200 .7150
VESSEY HARRY L JR	R F D 1 BOX 52	POCOMOKE CITY MD	200	.8900	300	.8433	T-23.	..
VEST JAMES R	1304 CHESAPEAKE PL	PASADENA MARYLAND	..	..	400	.8625	20.	..
VIERS EUGENE B	RR 1 BOX 178	COCKEYSVILLE MD	..	..	100	.7700	T-22.	..
VIERS LEONARD F	RR 1 BOX 178	COCKEYSVILLE MD	..	..	300	.7900	19.	..
VOCKE STANLEY T JR	2928 SUMMIT AVE	BALTIMORE 34 MD	1700	.9629	1100	.8190	23.5	600 .7666
VOPALECKY ALBERT C	6400 FALKIRK RD	BALTIMORE MD 21239	400	.9025	500	.7380	T-22.	100 .7300
WAGNER CLEMENS M JR	152 A DEFENSE HWY	ANNA MD 21401	200	.8100	200	.7800	T-22.	..
WAGNER E R JR	RT 1 BOX 295	PASADENA MD 21122	100	.9100	600	.8100	20.	..
WAGNER EDWARD M	152 A DEFENSE HWY	ANNAPOLIS MD	1300	.7938	1200	.7133	20.	200 .7000
WALDRON WM E	RFD 2 BOX 11C	PRESTON MD 21655	600	.9350	500	.8600	T-22.	..
WALKER G M	5004 ROSS RD	BALTIMORE MD	1600	.8868	2800	.8564	21.	..
WALLACE DONALD	5201 FORGE RD	PERRY HALL MD	1100	.9272	..	21.	..	..
WALLACE DONALD W	10537 MARTELLINI DR	LAUREL MARYLAND	300	.8933	200	.8500	20.5	..
WALLACE JACK W	109 POLK ST	CUMBERLAND MD	500	.6720	400	.5675	T-22.	200 .6000
WALTER ERNEST O	1924 ROBINWOOD RD	BALT MD 21222	600	.9566	300	.8566	22.	300 .8100
WALTERS FRANCIS H	RT 1 BOX 135	HUGHESVILLE MD	100	.9000	..	T-22.	..	..
WARD EDWARD M	829 COTTONWOOD DR	SEVERNA PK MD	200	.8950	..	T-20.	..	..
WARD THOMAS O	203 AVONDALE CR	SEVERNA PARK MD	..	..	400	.8375	T-22.	..
WARYE RUSSELL	104 DEVON CT	SILVER SPRING MD	300	.8800	100	.6800	T-22.	..
WASHBURN CARLTON A	3203 RICHWOOD AVE	BALTIMORE 7 MD	2600	.9211	3600	.7980	26.5	750 .7293
WASHINGTON CHESTER W	3115 BELMONT AVE	BALTIMORE MD 21216	400	.8700	200	.8200	T-22.	..
WATKINS GEO N	RT 3	MT AIRY MD 21771	400	.9250	900	.8255	T-22.	..
WATKINS THOMAS E	BOX 79	MONROVIA MD	3200	.8406	3600	.8213	21.	..
*WEBB JAMES K		FRIENDSHIP MD	800	.9312	1500	.8700	23.	1200 .8708
WEBB JAMES SANBURY	FRIENDSHIP A A CO	MARYLAND	1100	.9427	700	.8685	22.	..
WEBB JOSEPH E	7811 KNOLLWOOD ST	BRANDYWINE MD	1100	.8345	1800	.7527	19.	..
WEBB MICHAEL K	7811 KNOLLWOOD ST	BRANDYWINE MD 20613	200	.4050	..	T-20.	..	..
WEBB OHMER W III	7811 KNOLLWOOD ST	BRANDYWINE MD	1900	.7831	2500	.7556	18.	100 .4000
*WEBB OHMER W	7811 KNOLLWOOD ST	BRANDYWINE MD	5000	.9650	4000	.8617	26.	1700 .9017
WEBB ROBERT G	6432 OLD LANDOVER	LANDOVER MD 20784	4800	.9591	4600	.8728	26.5	1200 .8041
WEBB R T JR	11394 FREDERICK RD	ELLIOTT CITY MD	200	.9600	500	.8880	T-22.	..
WELCH ADOLPH F		BENEDICT MD 20612	200	.8700	300	.7800	T-22.	..
WELCH DONALD F		BENEDICT MD 20612	200	.8900	300	.7266	T-22.	..
WELCH ROBERT M		BENEDICT MD	100	.8400	..	T-22.	..	..
WELLS PATRICK W	462 GOETHE ST	CUMBERLAND MD	1500	.8346	1400	.7564	20.	500 .6660
WELLER WM THOMAS	9 LEMANS CT	FINKSBURG MD	100	.9400	100	.8800	23.	..
*WELSH WILLIAM W	9400 ELGER MILL RD	GAITHERSBURG MD	2200	.8863	900	.8666	20.	..
WENGER DONALD E	RFD 2	GRANTSVILLE MD	100	.8500	100	.7300	T-22.	..
WETZEL GUY M	7837 OLD JESSUP RD	JESSUP MD 20794	1400	.8221	1700	.7970	19.5	..
WHEELER THOMAS J	2214 VAILTHORN RD	BALTIMORE MD 21220	1600	.9037	2000	.8580	21.5	..
WHITCOMB ROYLAND	PARK HEIGHTS AVE	OWINGS MILLS MD	200	.8900	..	T-22.	..	..
WHITE CHARLES W	36 B CALVIN DR	SALISBURY MD 21801	1300	.8753	700	.8142	20.	300 .7066
WHITE JAMES J III	RASIN BUILDING	CHESTERTOWN MD	700	.9300	600	.8766	22.	250 .8320
WHITEHAIR GARY	4614 ROUNDHILL RD	ELLCOTT CITY MD	100	.9200	100	.7700	T-22.	..
WHITINGS LEWIS B	1309 MARGARETTE AVE	TOWSON MD	100	.8700	..	22.	..	100 .7200
WIDENER DEWEY W	5 MELLINEE AVE	BALT MD 21208	300	.9100	400	.8475	T-22.	..
WILCOM CARROLL JR	104 EAST 5TH ST	FREDERICK MD 21701	..	..	200	.7950	T-22.	..
WILHELM EARL V	PO BOX 44	MILLERS MD 21107	200	.8800	200	.8700	20.	100 .7400
WILLEY DARCY SCOTT	3014 TAYLOR AVE	BALTIMORE MD	400	.8950	200	.7500	20.5	..
WILLIAMS JOHN N	PO BOX 123	NORTH EAST MD 21901	100	.8100	..	T-22.	..	..
WILLIAMS R NEAL JR	PO BOX 65	JARRETTSVILLE MD	200	.9000	100	.7600	20.	..
WILLIAMSON JEFFREY P	PO BOX 715	CAMBRIDGE MARYLAND	800	.9075	1100	.8472	27.	300 .8733
WILSON LEONARD G	RT 2 BX 448 A	CREEK RD	1700	.8282	1650	.6830	20.	200 .7350
WILSON R E	SEVERN CHAPEL RD	RT 1 BOX 105	100	.8800	600	.8066	20.	..
WILSON THOMAS W	6515 GRAFTON ST	FORESTVILLE MD	300	.9133	400	.7550	T-22.	..
WILSON WAYNE H	506 GRABB AVE	ROCKVILLE MD	1700	.9582	1800	.8388	23.5	1300 .8369
WILSON WOODROW S	3511 ROCKDALE CT	BALTIMORE MD	1000	.8660	400	.7900	21.	..
WINBORNE GRANVILLE	2021 N LONGWOOD ST	BALTIMORE MARYLAND	100	.9500	100	.7900	20.	..
*WINDLAND H E JR	PROUT RD BOX 35	FRIENDSHIP MD	..	..	300	.8066	24.	..
WINKLER R E	BOX 5309	WHITE MARSH MD	..	..	500	.8480	22.	..
WINTERS ALVIN K	1210 FURNACE RD	LINTHICUM MD 21090	..	..	100	.7500	T-22.	..
WINTERS JOHN D JR	1406 NURSURY RD	LINTHICUM MD 21090	800	.9362	900	.8744	23.5	50 .8600

# Maryland (Cont.)

261

		16-YD	AVG	HCP	AVG	DBLS	AVG
WITHER H D	136 SO MAIN ST	BOONSBORO MD 21713	100	.8700	100	.7400	21.
WOLF HOWARD E	4 GRAND AVE	CUMBERLAND MD 21502	1300	.8007	1350	.6911	20.
WOLINSKI RONALD	9814 HOMELAND AVE	BALTIMORE MD 21234	100	.9000	200	.8200	T-22.
WOLLETT CHARLES B	R 5 BOX 125	ANNAPOLIS MD 21401		*	100	.7800	19.
WOOD JOHN W		FRIENDSHIP MD	100	.6500		*	T-22.
WOOD LEWIS	9620 DUNDAWAN RD	BALTIMORE MD 21236	300	.9166	300	.7733	T-22.
WOOD RAYMOND C JR	2626 FRIENDSHIP RD	FALLSTON MD	100	.8600		*	T-
WOOD RAYMOND C SR	2626 FRIENDSHIP RD	FALLSTON MD 21047	100	.7900		*	T-
WOODY ALBERT L	13 NEW JERSEY N W	GLEN BURNIE MD	300	.7100	1300	.5453	20.
WORTH BUNNY JR	43 EMERALD DR	HAGERSTOWN MD	3700	.9505	3000	.8286	25.5
WORTH B H SR	43 EMERALD DR	HAGERSTOWN MD	400	.9175	2200	.8636	20.5
WORTH EDWARD	43 EMERALD DR	HAGERSTOWN MD	500	.8960	1200	.8616	21.5
WORTH ELMER H	908 BERNADETTE DR	FOREST HILL MD	1400	.9085	200	.7650	21.
WRIGHT CALVIN L		WHITE HALL MD	400	.9350	300	.8466	T-22.
WRIGHT W DALE	RFD	WHITE HALL MD 21161	200	.8850	100	.8100	21.
WYATT ARNOLD	BOX 228	JARRETTVILLE MD	200	.9350	200	.8700	23.5
WYATT EUGENE	629 CHAPEL TERR	HAVRE DE GRACE MD	300	.8100	400	.8175	21.
WYNN RANDOLPH E	45 BROADSHIP RD	BALTIMORE MD 21222	100	.9000	100	.7800	T-22.
YOHAN MERLE L	SYKESVILLE	MARYLAND	700	.9100	700	.8728	20.
YOUNG RONALD L	PO BOX 4	MYERSVILLE MD	700	.8300	500	.6960	T-22.
YOX LEONARD E	BOX 345 RT 2	SYKESVILLE MD	300	.9600	100	.8400	T-22.
YUHAS DAVID	4420 OCKFORD LANE	BOWIE MD 20715 N	100	.8500	200	.8850	20.
ZECHER RONALD		JEFFERSON MD 21755	300	.8800	300	.6733	T-22.
ZEPP PAUL F	R-4 BOX 288	WESTMINSTER MD	2300	.8813	2600	.8373	21.5
ZIMMERMAN HOWARD J	RR 3	FREDRICK MD	700	.8700	1000	.8650	20.5
ZIMMERMAN WILLIAM L	DAVIS AVE	WOODSTOCK MD 21163	700	.9042	1000	.8630	19.5

## Industry Representatives

BEAM R J PRO	1523 TIMBERLANE DR	HAGERSTOWN MD 21740	1100	.9081	800	.8687	22.5
DELANEY JOHN C	BOX 268 RR 5	ELKTON MARYLAND	1400	.9492	1000	.8580	23.
SPAID J W	1202 BEECHWOOD DR	FREDERICK MD	1600	.8350	900	.7977	21.

# MASSACHUSETTS

## Women

ARMATA CHRISTINE L	27 WOOD AVE	MATTAPAN MASS	3000	.7653	2250	.7257	18.
BLAINE LINDA M	56 SCHOOL ST	NORTHBRIDGE MASS	700	.8257	450	.7844	T-18.
DAMON CAROLYN E	PO BOX 572	LEOMINSTER MASS	100	.6000		*	T-
GAUVREAU LINDA E	20 MERROW RD	LYNNFIELD MASS	1200	.7750	1400	.7478	18.
GRACIA FLORENCE	7 WILSON ST	SO DARTMOUTH MASS	4700	.8640	4100	.8492	19.
HOVAGIMIAN BARBARA A	127 RANDALL ST	NO EASTON MASS	500	.6660		*	T-18.
REIL PAM	32 LAKESIDE DR	ASHLAND MASS	300	.5866		*	T-
REXROAD CYNTHIA	27 PLEASANT ST	BALDWINVILLE MASS	200	.6900		*	18.
SCHISLER NELDA M	2 A YOUNG ST	WESTOVER AFB MASS	1750	.8600	650	.8492	19.5
SMITH DONNA L	NEW BOSTON RD	SO ROYALSTON MASS	400	.7700		*	T-18.
STONE SALLY A	SOUTH RD	ORANGE MASS 01364	200	.6600	100	.5000	T-22.
VOKEY ETHEL L	68 BALDWIN RD	BILLERICA MASS	200	.6250		*	T-18.
*WIINIKAINEN LINDA	17 POND STREET	GARDNER MASS 01440	1700	.8423	1400	.8835	18.

## Men

AARON J ARTHUR	226 HIGH ST	GREENFIELD MASS	100	.9100		*	T-22.
ALEXANIAN ROBERT	109 M STREET	SO BOSTON MASS	500	.7940	400	.6975	20.
*ALGER GEORGE L	21 STONE AVE	SHREWSBURY MASS	1800	.9044	2600	.8426	19.5
ALMADA EDWARD	3 FELTONVILLE RD	HUDSON MASS 01749	100	.7300		*	T-
ALSDORF CLIFFORD JR	BOX 464	STERLING MASS	200	.6150	200	.5500	T-22.
AMERO WAYNE P	32 SCHOOL ST	SO HAMILTON MASS	600	.8483	400	.9050	20.
ANDERSON KEITH A	14 C CENTRAL AVE	CHICOPEE MASS WAFB	600	.7983	300	.5966	T-22.
ARMY DONALD	15 RHODES ST	MILLBURY MASS 01527	3500	.9454	2600	.8323	24.
AVERY THOMAS	BEAMAN RD	STERLING MASS	500	.7440	600	.6800	T-22.
AYERS FRED	11 SUMMER ST	BALDWINVILLE MASS	1700	.6482	800	.5475	20.
BAKER ROBERT G	PO BOX 127	LYNNFIELD MASS	100	.9400	100	.7400	T-22.
BALDARELLI DAVID L	ROUTE LLE RD	STERLING JCT MASS		*	100	.7100	T-22.
BALDARELL DOUGLAS A	NEWELL HILL RD	STERLING MASS 01564	1100	.9236	1200	.8675	22.5
*BARANOWSKI EDW J	267 WASHINGTON ST	E WALPOLE MASS	1050	.9028	850	.8541	22.5
BARIBEAU BRUCE O	67 LOCUST ST	OXFORD MASS	200	.7050		*	T-22.
BARR GEO E	14 LAWRENCE ST	W BOYLSTON MASS	100	.7800	100	.8300	T-22.
BARROWS RICHARD R	175 WILLISTON RD	SAGAMORE BEACH MASS	900	.9266	1000	.8180	T-20.
BARROWS ROGER	3 ESTHER ST	WORCHESTER MASS	1250	.8776	1050	.8295	20.5
BENJAMIN HERBERT D	11 DOUGLAS RD	LEXINGTON MASS	500	.7940		*	T-22.
BENNETT CHARLES J	702F SALERNO CR	FT DEVENS AYRE MASS	100	.8000		*	T-22.
*BERGER CHARLES J	21 IDEAL ST	CHELMSFORD MASS	8900	.9159	5350	.8099	23.5
BERLER JOEL	3 SLOAN CIRCLE	RANDOLPH MASS 02368	800	.8450	300	.7766	20.5
BERNIER RICHARD	17 HUNTER RD	LEONMINSTER MASS	200	.8950		*	T-22.
BIBEAU ROGER	25 BLOSSOM RD	W SPRINGFIELD MASS	700	.8228	200	.7050	T-22.
BINDAS LARRY E	183 SHAW ST	NEW BEDFORD MASS	150	.7266	150	.6133	T-22.
*BINGHAM NORMAN	68 CENTER	S ASHBURNHAM MASS	3350	.8570	2600	.8384	20.
BLAINE RUSSELL T	51 SCHOOL ST	NORTHBRIDGE MASS	800	.8325	100	.8600	T-22.
BLACKSON HERBERT	60 CENTER ST	HOLYOKE MASS 01040	300	.8733		*	T-22.
BLACK WM K	65 GROVE ST	FALL RIVER MASS		*	50	.6200	19.
BLANCH BARRY A	1 SYMPHONY RD	PEABODY MASS	700	.8785	800	.7462	20.
BLEWITT ROBERT P	43 RIVERSIDE ST	WATERTOWN MASS	1400	.8707	1850	.8275	20.5
BOMBARDIERI ANTHONY	2 BROAD ST	MEDWAY MASS	400	.8550	200	.6400	T-22.
BODNAR JOHN G T/SGT	9 A MCARTHUR ST	WESTOVER AFB MASS		*	100	.7300	T-22.
BOND ROBERT J	CMR #1 BOX 4725	CHICOPEE MASS	100	.5100		*	T-22.
BORGOS GEO J JR	6 CYPRESS ST	MEDFIELD MASS	600	.8266	500	.7340	19.5
BOUFFARD JOHN J	20 E NILSSON ST	BROCKTON MASS 02401	2100	.8766	1600	.8162	19.5
BOYNTON EARLE C	OAKWOOD DR	STERLING JCT MASS	1200	.8583	1300	.8415	20.5
BOYNTON PAUL V	MEETING HOUSE HILL	STERLING MASS 01564	900	.8677	800	.7775	20.
BOYNTON RICHARD R	SILVER ST	LANCASTER MASS	100	.7300		*	T-
BREITHIESER F E	7 GREEN ACRE DR	BILLERICA MASS	1650	.8987	1800	.7855	20.5
BROOKS LARRY	160 SUMMER ST	WALPOLE MASS 02071	100	.8900		*	T-22.
BROWN LEROY JR	46 BOULAY CIRCLE	CHICOPEE MASS 01020	800	.8725	400	.7550	20.
BUNTING ROBERT	17 ACTION ST	LAWRENCE MASS 01841	100	.9300		*	T-22.
BURGESS JOSEPH E	26 HOLLIS RD	LYNN MASS	600	.8666	400	.8200	20.
*BURLING DARREL V	875 N MAIN ST	BROCKTON MASS 02401	2800	.8667	1950	.8256	20.5
BURK GEO W	CONANT RD	LINCOLN MASS 01773	300	.8966	100	.7700	T-22.
BURNS DONALD G	232 MILL ST	MANSFIELD MASS	400	.8050		*	T-22.
BURRY JOHN	8 STEVEN LANE	MEDFIELD MASS	200	.8300	100	.8200	T-22.



## Massachusetts (Cont.)

			16-YD	AVG	MCP	AVG		DBLS	AVG
CALDWELL JOHN	23 FELLOWS ST	DANVERS MASS 01923	900	.8266	500	.7740	20.	300	.7866
CALVERT RICHARD A	15 WILLOW ST	WESTBOROUGH MASS	3850	.8641	2650	.8569	19.5	200	.6150
CANNAVINO JAMES M	22 LELAND AVE	LEAMINGSTON MASS	3600	.9205	2650	.8849	21.	1700	.8023
CAMBRIA CHARLES J	391 HIGH ST	MEDFORD MASS 02155	400	.8825	..	T-22.		..	..
CAMPBELL JOE E	88 PROSPECT ST	WILLIAMSETT MASS	300	.7800	100	.8000	T-22.	..	..
CAPONE EUGENE	8 FARRINGTON AVE	DEDHAM MASS	200	.8350	..	T-22.		..	..
CAPUTO GERALD A	200 SWANTON ST 311	WINCHESTER MASS	200	.8450	100	.8200	T-22.	100	.7200
CARLSON NORMAN W	17 PLEASANT ST	SO ROYALSTON MASS	1100	.8472	800	.8000	19.5	..	..
CASSIDY FRANCIS J	1219 WASHINGTON ST	WALPOLE MASS	700	.7942	..	20.		..	..
CENTOLA JOHN	136 GRANT AVE	WATERTOWN MASS	300	.7533	600	.7833	19.5	600	.6950
*CLARK DON	11 N H AVE	NATICK MASS 01760	4800	.9527	3550	.8704	23.5	3700	.8883
CLARK ROBERT A	4 CRESTWOOD LN	PEABODY MASS 01960	300	.8800	300	.7266	T-22.	100	.6900
CLAYTON THOMAS L	55 GOODBLOOD DR	AYER MASS 01432	500	.8940	..	T-22.		..	..
CLIFFORD JAMES J	20 KIRK ST	WEST ROXBURY MASS	2100	.8566	1500	.7860	20.	1250	.7392
CLIFFORD ROBERT J	PO BOX 266	DEERFIELD MASS	200	.7750	..	T-22.		..	..
*COBURN DAVID A	106 MOOSE HILL RD	E WALPOLE MASS	1950	.9071	1350	.8733	23.5	1050	.8400
COFFEY A M JR	32 SERVICE DR	WELLESLEY MASS	100	.7000	..	T-		..	..
COLP PAUL J	96 CANTOAL ST	SO WETMOUTH MASS	600	.8766	300	.7666	20.5	100	.7800
COMINS PAUL H	1 MANOMET RD	WINCHESTER MASS	200	.8250	200	.7100	T-22.	..	..
CONNOR JAMES A	22 MURRAY ST	PEABODY MASS 01960	1650	.9315	1200	.9241	21.	650	.7430
COSTA EVERETT R	911 GLOBE ST	FALL RIVER MASS	100	.8700	..	T-22.		..	..
COSTA JOSEPH D	1184 BROADWAY	RAYNHAM MASS 02767	100	.9100	100	.8200	T-22.	..	..
COUTURE CONRAD	185 GOLDTHWAITE RD	WHITINSVILLE MASS	800	.8262	500	.7180	T-22.	..	..
CRITCHLEY RICHARD A	54 MAIN ST	MEDWAY MASS	400	.8675	400	.7850	20.5	200	.6850
CROSBY DAVID E	154 MOSSMAN RD	SUDBURY MASS	..	..	100	.8400	T-22.	..	..
CROWLEY WM D	12 LINDSEY ST	NEW BEDFORD MASS	250	.8560	250	.6760	T-22.	..	..
CWARTKOWSKI A	NEW ROYALSTON RD	BALDWINVILLE MASS	300	.8033	..	T-22.		..	..
CZUPRYNA STAN	74 SOUTH MAIN ST	UXBRIDGE MASS 01569	200	.8450	100	.7400	T-22.	..	..
DAMON GEORGE W JR	BOX 572	LEOMINSTER MASS	600	.9333	550	.8618	T-21.	..	..
DAVIS JAMES A	65 FOUNTAIN LN AP 7	SO WEYMOUTH MASS	3100	.8622	3100	.8645	21.5	2650	.7837
DAVIDSON RICHARD L	336 LINEBROOK RD	IPSWICH MASS 01938	1500	.9073	1300	.8784	23.5	700	.8014
DAY BYRON C	40 PRATT	FRAMINGHAM MASS	100	.4200	..	T-22.		..	..
DECKER RAYMOND	639 SCHOOL ST	STOUGHTON MASS	2300	.8739	2000	.8135	19.	50	.5800
DENISE PHILIP C	127 WESTBOURNE TERR	BROOKLINE MASS	200	.9550	100	.8500	21.	..	..
DENTREMONTE FRANCIS	250 SMITH ST	GARDNER MASS 01440	850	.8882	1150	.8513	20.	500	.7060
DELSLAUVIN RAYMOND	89 ROSE AVE	BELLINGHAM MASS	100	.7900	..	T-22.		..	..
*DIAMOND WILLIAM H	236 SUMMER AVE	READING MASS 01867	600	.8600	400	.7450	19.	200	.7300
DICENZO R W	100 LARCH RD	MILLIS MASS	400	.9200	200	.8150	23.	200	.8250
DIEHL ROBERT R	3 COWAN ST	WESTOVER AFB MASS	800	.8775	200	.7450	20.	..	..
DIK RUSSELL S	533 NORTH ST	FITCHBURG MASS	2300	.9004	2500	.7780	20.5	1350	.7022
DIPAOLO JAMES G	50 SOUTH ST	LEOMINSTER MASS	300	.8600	..	T-22.		..	..
DIPERSIO DONALD	590 CHANDLER ST	TEWKSBURY MASS	400	.8025	200	.7350	T-22.	..	..
DIRAFFAELE KENNETH F	21 LANCASTER DR	N TEWKSBURY MASS	100	.9800	..	21.5		..	..
DOHERTY DAVID W	10 HAWTHORNE RD	HOLBROOK MASS	300	.7800	300	.7033	20.	100	.7300
DOUGHERTY RICHARD M	477 BRITTON ST	FAIRVIEW MASS 01020	500	.7280	300	.6033	T-22.	..	..
DOW RUSSELL E	1 SENECA RD	ACTON MASS 01720	1750	.8862	1300	.7984	20.	450	.7622
DREWETT JAMES D	5 FLORA ST	HAVERTHILL MASS	700	.8885	700	.7657	T-20.5	..	..
DUKE DAVID H	15 WICKMAN DR	GARDNER MASS 01440	400	.7975	150	.6866	T-22.	50	.4400
DUNHAM ROGER	57 SO MAIN ST	BALDWINVILLE MASS	6500	.9166	4050	.8854	23.5	3750	.8650
DUNSTAN MILTON H	137 KING ST	HANSON MASS 02431	100	.6900	100	.6900	T-22.	..	..
DUNTON EZRA	35 ROBINSON RD	LEXINGTON MASS	200	.8450	200	.7300	T-22.	200	.7550
DUNTON EZRO	35 ROBINSON RD	LEXINGTON MASS	100	.6800	..	T-		100	.5800
DUSERICK WILLIAM	34 ROBBINS RD	ARLINGTON MASS	200	.5550	100	.5700	T-22.	100	.5100
*DUTRA JOSEPH P	BOX 385	LOWELL MASS	3100	.9319	2900	.8686	22.	2550	.7737
*EDGERTON LEE T	534 FOREST HILLS RD	SPRINGFIELD MASS	1900	.9747	300	.9166	24.	500	.9280
FABBRI STEPHEN	31 SECOND ST	CHELMSFORD MASS	400	.9075	300	.8766	23.	200	.8850
FARLEY ELIOT JR	14 BEACON ST	MAHAPONETT MASS	100	.9300	100	.7000	T-22.	100	.7800
FARNSWORTH JAMES K	GREAT RD	SHIRLEY MASS	300	.9500	350	.8257	22.5	450	.8644
FERGUSON CHARLES E	8 WASHINGTON ST EXT	DUNVERS MASS 01923	200	.8400	150	.7066	T-22.	50	.5600
FERGUSON WILLIAM G	WEST TOWNSEND ROAD	LUNENBURG MASS	700	.9342	350	.8457	21.	100	.8200
FIFIELD BRUCE	179 THACHER ST	MILTON MASS 02187	1000	.8850	400	.8700	20.5	..	..
FINER JOSEPH C	39 MARCUS RD	SHARON MASS	2400	.9025	1900	.8494	19.5	150	.7266
FLANAGAN EDWARD	15 REVERE ST	JAMAICA PLAINS MASS	600	.9083	450	.8244	23.	..	..
FITZGERALD JOHN B	25 WASHINGTON AVE	ANDOVER MASS	900	.8888	650	.7676	20.5	400	.7025
FLEMING CHARLES	93 ELM ST	METHUEN MASS 01844	100	.8800	..	T-22.		..	..
FLYNN HAROLD O	177 MECHANIC ST	LEOMINSTER MASS	350	.9228	800	.8987	20.	..	..
FORGETTE THOMAS F	CAMP HILL DR	OXFORD MASS 05140	300	.8100	200	.7900	T-20.	..	..
FORTENBERRY CHARLES	25 PENDLETON AVE	WESTOVER AFB MASS	800	.9050	700	.8600	20.5	..	..
*FORTIN LEO J	20 PRINCE AVE	LOWELL MASS	700	.8928	200	.9000	21.5	300	.7966
FRAZIER GERALD J	90 SYLVAN ST	MELROSE MASS	200	.9250	100	.8800	20.	100	.7800
FREBERG CHARLES V	101 WALES ST	NO ABINGTON MASS	700	.8471	500	.7440	20.5	..	..
FRENIERE RAYMOND	4 SHADY LANE	OXFORD MASS.	400	.8950	250	.8200	21.5	..	..
FRIEND LEO	90 PORTER STREET	MALDEN MASS 02148	200	.9150	200	.9150	22.5	..	..
FRIZZELL TERENCE L	124 FALCON ST	EAST BOSTON MASS	300	.7133	200	.7050	20.	100	.7800
FROST CLARENCE G	151 MASS AVE	ACTON MASS	900	.9100	500	.8640	20.5	150	.5933
FROST SCOTT	RT 18 IPSWICH RD	BOXFORD MASS 01921	200	.8150	..	T-20.		..	..
GADAIRE PAUL L	CENTRAL ST	BROOKFIELD MASS	3900	.9430	600	.8400	25.5	100	.8000
GAGNON LOUIS	15 LYNDAL AVE	METHUEN MASS 01844	200	.8700	100	.7200	T-22.	..	..
GAGNON ROY	239 AYER RD	LITTLETON MASS	100	.8200	..	T-22.		..	..
GASPARELLO WM L	8 OXFORD ST	MALDEN MASS 02148	500	.8900	200	.7850	T-22.	..	..
GAUTHIER JOSEPH R H	MCQUADE LN	NORTHBRIDGE MASS	300	.6800	200	.6250	T-22.	..	..
GEORGE ROBERT P	18 SHIRLEY ST	QUINCY MASS 02169	100	.9100	100	.7300	T-22.	..	..
GEORGE PAUL L	6 B HAY ST	WESTOVER AFB MASS	100	.9200	100	.8600	T-22.	..	..
GELLINGER CLARENCE	260 MCKENNIE RD	WESTOVER AFB MASS	100	.7500	100	.7300	T-22.	..	..
GIANGRANDE THOMAS R	18 W HIGHLAND AVE	MELROSE MASS 02176	200	.8450	..	T-22.		..	..
GIBNEY JAMES N	391 WORCESTER ST	NO GRAFTON MASS	100	.9000	100	.6900	T-22.	..	..
GIENCKE ROBERT E	2 MEADOW BROOK RD	BEDFORD MASS 01730	400	.7550	300	.7033	T-22.	..	..
GLEASON DAVID A	309 SPRUCE ST	LEOMINSTER MASS	350	.9257	750	.8613	22.	150	.8333
GOODWIN WM B	PLEASANT ST	FRANKLIN MASS	100	.7600	100	.7000	20.	..	..
*GRACIA JOHN A	7 WILSON ST	SOUTH DARTMOUTH MAS	5150	.9209	4750	.8503	25.	3200	.7625
GUGLIOTTA TONY	5 MARSTON RD	E WALPOLE MASS	50	.8200	..	T-22.		..	..
HAGEN HANS	131 OTIS ST	NEWTONVILLE MASS	200	.8550	200	.7350	T-22.	100	.6100
HALL STANLEY E	95 SAGAMORE ST	REVERE MASS	800	.8862	700	.7428	20.	100	.5200
HALLGREN ROGER	7 SPRING VALLEY DR	WALPOLE MASS	900	.9388	600	.8116	21.5	500	.7600
HALLORAN NICK	105 NESMITH ST	LAWRENCE MASS	100	.8000	..	T-22.		..	..
*HANRAHAN LEO F	14 HENDERSON ST	SOMERVILLE MASS	800	.9300	650	.8923	21.	650	.8153
HANSON BRUCE	RT 1 BOX 50	SHIRLEY MASS 01464	300	.8300	150	.7400	T-22.	..	..
HANSON HOWARD C	RFD 1 BOX 50	SHIRLEY MASS	1000	.8600	800	.7762	20.	250	.6360
HART OWEN W	151 MT VERNON ST	FITCHBURG MASS	100	.6700	..	T-22.		..	..
HARVEY RUSSELL N JR	REVERVOIR RD	LUNENBURG MASS	100	.7400	50	.6800	T-22.	100	.5400
*HAWKES H ROBERT	3 WALSH RD	LYNNFIELD MASS	1400	.8835	1150	.8078	21.	900	.7722
HAYDEN JAMES B	93 PINEDALE RD	ATHOL MASS 01331	100	.8400	..	T-20.		..	..
HAYWOOD GEO C JR	19 GLEN RD	TOPSFIELD MASS	200	.6350	200	.5600	T-22.	100	.4600
HEALEY THOMAS M	32 KNOX ST	LAWRENCE MASS 01841	300	.9300	..	T-22.		..	..
*HERSON RALPH H JR	22 MAPLE AVENUE	SOUTH GRAFTON MASS	4600	.9578	3450	.8347	27.	2500	.8636
HEWETT RICHARD	100 OAK ST	UXBRIDGE MASS	200	.8550	200	.8150	T-22.	..	..
HEYNE CLINTON G	65 LARAMEE ST	CHICOPEE MASS	500	.8380	200	.7100	T-22.	..	..
HERZIG RICHARD R	ADAMSVILLE RD	GRISWOLDVILLE MASS	500	.8560	500	.8800	20.5	300	.6966
HERZIG RUSSELL	RR 1 BOX 101	COLRAIN MASS	100	.8100	200	.7250	19.5	..	..

# Massachusetts (Cont.)

		16-YD	AVG	HCP	AVG	DBLS	AVG
HEYWOOD WM H	91 HALL ST	RAYNHAM MASS	1300	.8638	200	.6400	20.
HILLIARD DAVID	4 BEVERLY HILLS AVE	BEVERLY MASS	2400	.9404	1500	.8706	22.
*HOLBROOK LESLIE W	927 TEMPLE ST	WHITMAN MASS	7800	.8025	4500	.7388	23.
HOVAGIMIAN ARTHUR	127 RANDALL ST	N EASTON MASS 02356	1100	.8718	1100	.8236	19.
HOME ELWOOD R	MARILYN RD	E BILLERICA MASS	100	.8600	200	.8200	20.
HOWLAND G BRUCE	7 THIRD ST	MEDFORD MASS 02155	500	.6160	100	.6300	T-22.
HUBLEY CHARLES S	ROSSITER RD BX 102	RICHMOND MASS	100	.7700	..	..	19.
*HUGHES JACK JR	52 MILK AVE	N WESTPORT MASS	50	.8400	50	.6800	20.
IANNALFO FREDERICK C	30 NEWBURY AVE	METHUEN MASS 08144	200	.9500	200	.7700	T-22.
INDOYATO STEPHEN	22 PINE BANKS GRDS	MELROSE MASS 02176	600	.8866	400	.8025	21.
IOZZO AUGUSTUS	10 BOWMAN RD	BILLERICK MASS	400	.8250	300	.8066	20.
JACOME THOMAS	1273 LANGLEY ST	FALL RIVER MASS	2450	.9367	1750	.8737	23.
JACQUES FRANCIS	11 DAVENSHIRE	LAWRENCE MASS	200	.9400	300	.6933	22.
JANOWICZ EDWARD F	26 MERRILL RD	WORCESTER MASS	900	.9322	1200	.8366	22.
JEROME WM C III	7 HANOVER DR	NEWBURY MASS 01950	700	.7457	..	..	T-20.
JOHNSON ROBERT E	3 CARMEN CIRCLE	MEDFIELD MASS 02052	700	.9371	500	.8460	T-22.
JOHNSON DONALD K	MCCRACKEN RD	MILLBURY MASS	1200	.7400	750	.6773	18.
JOHNSON DONALD O	MC CRACKEN RD	MILLBURY MASS	1800	.9144	1650	.8690	23.5
JONES ASHLEY M	WATER ST	GRANVILLE MASS	1250	.8720	850	.8282	20.
JONES ROBERT	NEWELL HILL RD	STERLING MASS	500	.8240	200	.7750	T-22.
JONES BRUCE F	1168 CENTRAL ST	E BRIDGEWATER MASS	100	.8500	100	.7300	T-22.
*JOURDIAN CHARLES	85 E PLEASANT ST	AMHERST MASS	2300	.9295	1800	.8172	21.5
*JUSSILA ERICK W	BOX 314 CROWLEY RD	STERLING JCT MASS	400	.8850	400	.8625	20.5
KANNALLY JOHN H	151 MYLOD ST	WALPOLE MASS	1650	.8078	650	.7615	19.5
KARAHALIS HARRY G	133 ORCHARD ST	NEWBURY BYFIELD	900	.8866	500	.7680	20.
KARAHALIS JOHN T	133 ORCHARD ST	BYFIELD NEWBERRY	1200	.8866	400	.7700	20.
KARP HERBERT L	50 RAVINE RD	W MEDFORD MASS	400	.8475	100	.8000	T-22.
KATZ MILTON M	49 TANGLEWOOD DR	LONGMEADOW MASS	100	.7000	..	..	T-22.
KELLEY JAMES	165 GARFIELD AVE	HYDE PARK MASS	5400	.9270	4800	.8758	23.5
KELLEY WILLIAM R	88 RIVER RD	NORFOLK MASS	500	.8980	700	.7828	24.
*KEMP ALFRED R	13 CONIFER DR	WALPOLE MASS	1000	.9280	300	.7133	25.
KEMP ALFRED R V	13 CONIFER DR	WALPOLE MASS	500	.6080	..	..	T-20.
KENNEFICK WILLIAM H	75 STERLING ST	E BRAINTREE MASS	300	.8200	..	..	T-22.
KENNEY CHARLES A	87 LOWELL STREET	WOBURN MASS 01801	2000	.9015	2000	.8355	19.5
KIEBALA JOSEPH JR	299 HIGHLAND	W NEWTON MASS 02165	100	.8100	..	..	T-20.
KILCOYNE JAMES A JR	222 HUNT RD RFD 2	AMESBURY MASS 01913	100	.8400	..	..	T-22.
KINLOUGH KENNETH C	798 B DAVAO CR	FT DEVENS AYER	200	.8500	100	.7000	T-22.
KINTZ DALE	242 AUBURNDALE AVE	AUBURNDALE MASS	300	.8566	500	.7540	19.
KNAPP FRED L SR	BIRCH MEADOW RD	MERRIMAC MASS 01860	100	.6700	..	..	T-22.
KRAPE KENNETH A	69 FITCHBURG RD	TOWNSEND MASS	300	.8866	150	.8400	20.
LACOSTE ROBERT J	85 DEANE ST	NEW BEDFORD MASS	100	.8700	100	.8500	T-22.
LADUE BILL	252 MAIN ST PO 36	TOWNSEND MASS	100	.7500	..	..	T-22.
LAGE GERALD A	PSC #2 BOX 6053	WESTOVER AFB MASS	900	.8455	600	.6866	20.
LAHMAN H S	26 CPL TIERNAN ST	CAMBRIDGE MASS	100	.9100	100	.8400	T-22.
LAMPRON PAUL	354 SOUTH ST	NORTHAMPTON MASS	700	.8971	800	.8212	21.
LAUTZENHEISER WM	32 SKILTON LANE	BURLINGTON MASS	1250	.8976	1200	.8491	19.5
LAWLESS ROBERT E JR	16 GRISWOLD CT	UXBRIDGE MASS	200	.9050	50	.8600	T-22.
LEBLANC VERNON	RFD 1	FITCHBURG MASS	200	.8700	100	.7000	T-22.
LEBLANC ROBERT	4 CEDAR DR	BALDWINVILLE MASS	600	.7583	300	.6033	T-22.
LEBLANC TED	32 MT VIEW DR	HOLDEN MASS 01520	100	.7700	100	.6700	T-22.
LEFEVRE DONALD E	505 FLETCHER ST	LOWELL MASS	..	..	100	.8200	21.
LEONARD JOSEPH	42 GREENLODGE ST	DEDHAM MASS 02026	400	.7275	..	..	19.5
LIEN ROBERT E	10 ARNOLD RD	TEWKSBURY MASS	300	.8633	300	.6733	20.
LITTLEFIELD WARREN R	4 WASHINGTON ST	AMESBURY MASS	300	.8733	..	..	T-22.
LOUGEE JOHN H	22 GLEASON RD	READING MASS 01867	200	.8650	200	.7500	T-22.
LUCHT KENNETH	WATTAQUADOCK HILL	BOLTON MASS	2900	.9024	2600	.8319	23.
LUDVIGSON RAYMOND R	4 SYCAMORE CR	MILLBURY MASS 01527	200	.9100	200	.8300	T-22.
LUNDBERG JEFFREY	6 EVELYN ST	WORCESTER MASS	300	.9000	400	.7350	20.5
LUPIEN FRANCIS X	70 WEST BROADWAY	GARDNER MASS 01440	1600	.9006	950	.8000	20.
LYNCH JEREMIAH	BOX 20	COLRAIN MASS	200	.8650	300	.7900	19.
MAC LENNAN RONALD B	371 LINCOLN AVE	SAUGUS MASS 01906	700	.8885	500	.8540	20.
MACLEOD KENNETH	BOX 394 HEMLOCKS	LAKEVILLE MASS	50	.7000	..	..	T-22.
MACLEOD RONALD	2 BAYVIEW LANE	NEWBURY MASS 01950	300	.7766	..	..	T-22.
MAHONEY STEPHEN X	46 LEWISTON ST	HYDE PARK MASS	700	.7842	..	..	T-22.
MALLOY PAUL F	..	NORTHBORO MASS	100	.7700	..	..	T-22.
*MANGELINKX ROBERT F	112 RANDALL ST	WORCESTER MASS	7650	.9568	5100	.8458	26.5
MARCELONIS CHARLES J	4 MALVER RD	NORWOOD MASS	400	.7525	..	..	T-22.
MARCHAND MERRILL B	15 SPRING ST	MEDFIELD MASS	200	.8050	100	.8400	T-22.
MARKOWITZ ERWIN C	45 PARADOX DR	WORCESTER MASS	700	.8285	100	.8400	T-22.
MARTIN FRANCIS J	31 SUMMER ST	HYDE PARK MASS	6200	.8856	5400	.8374	21.
MASON RONALD	2 KENNEDY ST	UXBRIDGE MASS	200	.7300	100	.6200	22.
MCCALL RONALD P	187 BROADWAY	TAUNTON MASS	3000	.9663	2750	.8432	26.5
MCCARTHY FRANK J	53 MARSTON ST	LAWRENCE MASS	800	.8400	300	.8333	21.5
*MCCARTHY ROBERT C	19 BARBARA RD	DANVERS MASS	5100	.9690	4650	.8464	27.
MCCARTHY THOMAS F	35 N QUINCY ST	BROCKTON MASS	400	.8475	300	.7366	21.
MCDONALD JAMES F	24 EVELYN LANE	BRAINTREE MASS	400	.8325	300	.7866	20.5
MCLAUGHLIN GALEN	BOX 1073	ACTON MASS 01720	4400	.7561	2150	.7311	19.
MCLAUGHLIN JAMES	BOX 1073	ACTON MASS 01720	600	.7366	200	.5500	T-22.
MCLAUGHLIN WM	84 EAST MAIN ST	GEORGETOWN MASS	..	..	100	.5800	T-22.
MEAGHER MICHAEL	23 SMITH ST	TOWNSEND MASS	1800	.9333	1400	.8700	20.5
METCALF WALTER E	541 JOHN FITCH WY	FITCHBURG MASS	300	.8600	250	.6480	T-22.
*MIRABITO ROBERT	120 WEST MAIN ST	MARLBORO MASS	300	.9166	200	.8100	21.
MITCHELL ERNEST W	CENTER RD	SHIRLEY MASS 01465	300	.8633	..	..	T-22.
MONGEON ADELBERT	141 WHITNEY ST	LUDLOW MASS	2750	.8698	2650	.8388	20.
MONTEROTTI ALBERT J	91 OAK ST	UXBRIDGE MASS 01569	700	.9085	400	.8100	20.5
*MOORE ROGER W	15 LINCOLN ST	HUDSON MASS	200	.9200	200	.9150	22.5
MORAN JAMES F	369 WASHINGTON ST	DEDHAM MASS 02026	100	.5500	..	..	T-20.
MORGAN EUGENE A	11 WINDSOR ST	CAMBRIDGE MASS	100	.7300	..	..	T-20.
NARDI MICHAEL	12TH FIFTH AVE	WORCESTER MASS	100	.7200	100	.5300	T-22.
NELSON LLOYD H	47 ADDISON AVE	BROCKTON MASS 02402	1500	.8180	1500	.7733	20.
NELSON ARTHUR K	2 WARREN AVE	READING MASS	1000	.8400	900	.7833	20.
NEWBY BILLY	226 CHICOMANSETT	VILLAGE	1300	.9276	1000	.8700	22.
OBRIEN CHARLES	278 EAST ST	ATTLEBORO MASS	100	.8300	..	..	T-22.
OCONNOR ROBERT	55 BRACKENBURT ST	MALDEN MASS 02148	600	.8800	100	.7100	T-22.
ORMON JACK	337 SULLY RD	BROSTON MASS 02402	100	.4200	..	..	T-22.
PAULINI ANTHONY	14 EDGEHILL RD	WINTHROP MASS 02152	200	.8800	100	.8100	T-22.
PAQUETTE DAVID G	PO BOX 239	SOUTHWICK MASS	400	.7925	200	.6850	T-22.
*PAQUIN WAYNE B	152 AUBURN ST	AUBURN MASS	3400	.9320	2700	.8563	22.
*PARKS JOHN L	75 EAST STREET	SPRINGFIELD MASS	3950	.9551	2350	.8468	26.
PERREAULT LEO	19 LEAMY ST	GARDNER MASS 01440	100	.8000	..	..	T-22.
PERRY RICHARD A	SIMONDS RD	ASHBY MASSACHUSETTS	1400	.8964	950	.7842	19.
PETERSON ROY W	642 CROSS ST	BRIDGEWATER MASS	50	.8800	50	.6400	T-22.
PHINNEY PAUL T	179 NO END RD	TOWNSEND MASS	100	.9200	100	.7600	T-22.
PLATT ROBERT R	208 MILLVILLE RD	UXBRIDGE MASS	300	.9566	50	.8600	22.5
PONTBRIAND RICHARD J	30 RODMAN AVE	SHIRLEY MASS	600	.9150	400	.8200	20.
POOR ALAN R	BOX 359 STATION AVE	GROTON MASS 01450	1000	.9080	300	.8066	22.
POTTER DENNIS	11 CHAPMAN RD	WAKEFIELD MASS	500	.9080	300	.8600	T-22.
POTTER WILMER F	11 CHAPMAN RD	WAKEFIELD MASS	600	.8683	400	.8000	20.
*PRESCOTT DONALD R	248 HIGH ST	ACTON MASSACHUSETTS	300	.9300	300	.7900	25.



## Massachusetts (Cont.)

			16-YD	AVG	HCP	AVG	DBLS	AVG
PRIZITO JOSEPH M	15 MANSFIELD ST.	LYNN MASS 01904		**	100	.7900	T-22.	100 .8200
QUEEN STEPHEN R	55 CARROLL ST	WATERTOWN MASS	100	.6900	**	T-22.	**	
RAFUSE RICHARD F	1 KENDALL LN	WALPOLE MASS 02081	300	.7533	**	T-22.	**	
RACZKOWSKI WM	63 ROGERS AVE	SOMERVILLE MASS	100	.7800	**	T-	**	
REBELLO WALTER	15 FLORAL ST	TAUNTON MASS 02780	**	**	50	.8000	T-22.	
REED LESLIE JR	RFD ASHBY ST	FITCHBURG MASS	**	**	100	.6000	T-22.	
REGO FRANK III	148 SMITH ST	FALL RIVER MASS	100	.8700	**	T-22.	**	
REIL RICHARD	32 LAKESIDE DR	ASHLAND MASS	300	.7566	300	.6533	T-22.	100 .4500
*REXROAD MILTON JR	27 PLEASANT ST	BALDWINVILLE MASS	2850	.9077	2000	.8300	23.	1300 .8192
*RHEAUME WM G	441 SUNDERLAND RD	WORCESTER 4 MASS	100	.8500	**	23.	**	
RICCIO MICHAEL J	53 PLEASANT ST	LAWRENCE MASS	200	.9550	**	T-22.	**	
RILEY DANNY J	85 MOSHER ST	NEW BEDFORD MASS	3150	.9317	2550	.8921	22.5	550 .7018
RICHARDS WAYNE E	90 ROWSNEST DR	BUZZARDS BAY MASS	100	.8200	100	.7600	T-22.	**
ROBERTSON JOSEPH A	6 RIDGE RD	LAWRENCE MASS 01841	2200	.9490	1550	.8606	24.	1250 .8320
ROACH ALAN W	49 BUENA VISTA AVE	SALEM MASS 01970	100	.9100	**	T-	**	
ROCHELEAU EMILE JR	PINECREST BOX 153	HUBBARDSON MASS	4700	.8948	2850	.8361	23.	1950 .8420
ROSE BRADFORD G	5 HITCHCOCK RD	WORCESTER MASS	200	.8750	100	.8500	21.5	50 .6300
*ROSE DAVID M	RFD 1 OXBOW RD	CHARLTON MASS	2550	.9792	1650	.8503	27.	1000 .9290
ROSEN IRVING	47 MICHAEL RD	RANDOLPH MASS	200	.7450	100	.5600	T-22.	**
ROVATTI JOSEPH E	81 CONWELL AVE	SOMERVILLE MASS	400	.8950	200	.8600	21.5	**
SAMMARCO PETER M	17 HAMI HALL PLACE	NEEDHAM MASS 02194	200	.6900	100	.7200	T-22.	**
SAMMARCO THOMAS W	17 HAMILTON PL	NEEDHAM MASS	800	.8900	1000	.8660	21.	700 .8371
SCOTT EDWARD C	BOX 72	CHARLTON MASS	600	.9333	500	.8560	20.5	400 .8275
SCOTT RUSSELL E	BOX 72	CHARLTON MASS	600	.7816	700	.7557	18.	**
SCHISLER NEAL A	2 A YOUNG ST	WESTOVER AFB MASS	1750	.9194	1300	.8592	20.5	**
SCOTT ROBERT L	173 WHITWELL ST	QUINCEY MASS 02169	100	.7900	**	T-22.	**	
SENA JOHN R	9 WYMAN ST	WOBURN MASS 01801	2350	.8812	600	.8250	20.	750 .7640
SEUSS HARRY F JR	80 TYNESBORO APT 5	NO CHELMSFORD MASS	500	.9260	**	T-22.	**	
SHARRON DONALD JR	59 CROSS ST	SO GRAFTON MASS	100	.9000	**	T-	**	
SHELTON MORRIS L	1341 MAIN ST	WORCESTER MASS	200	.8350	100	.8300	20.	**
*SHERMAN KENNETH E	WHITING RD	DOVER MASS	100	.8000	**	19.	**	
*SHERROD TYSON	14 MYRTLE STREET	DEDHAM MASS	2400	.9566	1950	.8697	25.	1300 .8730
SHINGLER HOWARD L	740 METROPOLITAN	HYDE PARK MASS	1500	.7680	1000	.6190	20.	**
SHOPNICK STEVEN	92 PORTER ST	MALDEN MASS 02148	500	.8340	100	.7200	T-22.	**
SIGEL JOSEPH A JR	20 WYOMING DR	HOLDEN MASS	700	.8800	1500	.7360	21.	700 .7385
*SIRLIN EDWARD A	ROUTE 20	BRIMFIELD MASS	100	.9300	100	.7200	23.	**
SKIDMORE NORMAN B	BOX 334	BRYANTVILLE MASS	4100	.9204	2650	.8200	22.	900 .6677
SKIDMORE NORMAN B SR	BOX 334	BRYANTVILLE MASS	200	.8650	**	T-22.	**	
*SMITH ROY A JR	NEW BOSTON RD	SO ROYALSTON MASS	1700	.9041	1300	.8653	21.5	700 .7371
STETSON R GARY	8 SUNSET DR	TURNERS FALLS MASS	100	.7200	**	T-22.	**	
ST PETER RUSSELL	95 MAIN ST	LOWELL MASS	1600	.9225	1400	.8628	22.	**
*STEWART ARTHUR E	BOX 637	NORTH EASTHAM MASS	100	.9300	100	.8100	23.	100 .7200
STEWART DONALD V	24 MORROW ST	MANSFIELD MASS	1000	.8840	400	.7425	20.	150 .6533
*STEWART KENNETH L	LAKE AVENUE	E TEMPLETON MASS	3400	.9570	1900	.8636	24.5	1650 .8354
*ST FRANCIS WILLIAM	48 MIRROR LAKE AVE	NORFOLK MASS	2750	.9272	2150	.8888	21.5	1550 .6377
ST FRANCIS PAUL	31 MIRROR LAKE AVE	NORFOLK MASS	750	.5626	50	.5300	T-22.	50 .4300
*STONE RICHARD D	SOUTH RD	ORANGE MASS	3650	.9654	1950	.8261	26.	1550 .8580
STONE WILLIAM F	DEPOT RD	BOXFORD MASS	**	**	100	.8300	20.5	**
STORELLA FRANK J	61 FIRST ST	MEDFORD MASS 02155	300	.8733	100	.7400	T-22.	**
STURGEON JAMES E	BOX 65	COLRAIN MASS	200	.9100	200	.8750	20.5	**
SWANSON JOHN H JR	17 PARKER ST	SO ACTON MASS	1300	.8946	1050	.8485	23.	**
SWANSON RICHARD P	SWANSON RD	BOXBORO MASS	600	.8100	850	.7011	T-22.	**
SWIMM ROBERT C	198 SHORELINE RD	NO BILLERICA MASS	700	.8000	1300	.8230	19.	500 .7380
TAYLOR ROBERT F	137 PERKINS ST	MELROSE MASS	400	.8550	200	.6550	20.	50 .7400
TERRILL ALBERT F	419 WASHINGTON ST	WINCHESTER MASS	100	.8200	100	.7200	T-22.	**
TERRIO GREGORY	420 MAIN ST APT A-1	AGAWAM MASS 01001	300	.8666	**	T-22.	**	
THISTLE JAMES S	33 LAVZIER TER	CHICOPEE MASS 01020	400	.8975	300	.8300	T-22.	**
*THOMASON DANIEL J JR	156 WINDEMERE ST	E SPRINGFIELD MASS	**	**	100	.7800	25.5	**
TIBBETTS SKEFTS	1540 BROADWAY	RAYNHAM MASS	2400	.8900	1900	.7900	20.	1200 .7366
TYNAN JAMES	15 HILLTOP RD	WELLESLEY MASS	100	.7500	200	.5950	T-22.	**
URY FREDERIC S	7 LEHIGH RD	WELLESLEY MASS	500	.8360	300	.7633	T-22.	**
URY PERRY S	7 LEHIGH RD	WELLESLEY MASS	1200	.8400	900	.7277	20.	**
VANDERHOFF LARRY W	32-C MCKENNIE RD	WESTOVER AFB MASS	400	.9150	**	T-22.	**	
VENUTI JOSEPH A	1295 WASHINGTON ST	SO BRAintree MASS	100	.4800	**	T-22.	**	
VICENTE JOHN	29 WAREHAM AVE	ONSET MASS	200	.9250	**	T-22.	**	
VINER JOHN A	278 MAIN ST	BOYLSTON MASS	4100	.8985	2950	.8057	20.	100 .7600
VINER FRANK L	32 ARBUTUS RD	WORCESTER MASS	100	.8200	100	.8100	T-22.	50 .6500
VOKEY ROGER F	63 BALDWIN RD	BILLERICA MASS	1000	.9360	400	.8125	22.	**
*WALSH JOHN W JR	308 S MAIN ST	HOLDEN MASS	1200	.8125	1150	.7452	19.5	100 .6700
WARREN PETER	2154 ROBESON ST	FALL RIVER MASS	50	.6200	**	T-22.	**	
WATSON EDWARD L	183 SO QUINSIGAMOND	SHREWSBURY MASS	200	.5750	**	T-22.	**	
WEGZYN FRED J	LOWES LANE	IPSWICH MASS 01938	1700	.9105	1700	.9041	21.5	700 .7728
WHALEN RAYMOND	55 BICKFORD ST	LYNN MASS 01905	500	.8220	800	.8125	20.	100 .5300
WHITE ARTHUR C JR	HAZEL ST	UXBRIDGE MASS 01569	1650	.9303	1000	.8830	21.5	1050 .8224
WHITE JOHN F JR	541 EAST 7TH ST	SO BOSTON MASS	700	.9185	550	.7563	22.5	**
WILKIE SCOTT	111 PRINCETON AVE	WALTHAM MASS 02154	100	.9300	300	.7966	20.	**
WILLIAMS PETER L	366 LUNEBURG ST	FITCHBURG MASS	1200	.8900	950	.8305	20.5	500 .8300
*WINIKAINEN HANS	53 CHAPEL STREET	GARDNER MASS	4100	.8907	4300	.8634	20.	1000 .6370
*WINIKAINEN TOM	17 POND ST	GARDNER MASS	3100	.9416	3050	.8501	27.	2100 .8790
WIEDERGOTT FRITZ	36 MARLBORO RD	SOUTHBORO MASS	100	.8000	100	.7000	T-22.	100 .7400
WISNIEWSKI JOHN S	84 HOOPER RD	DEDHAM MASS 02026	1400	.8842	1000	.8270	22.	50 .8200
*WITT JOHN J	BENJAMIN ST	WINCHENDON MASS	200	.7900	200	.7350	19.5	**
WOOLF HERBERT	8 WARNER ST	BOSTON MASS 02124	200	.7800	**	T-22.	**	
WORNHAM AUBREY K	108 HIGHLAND ST	TOWNSEND MASS	2200	.9340	1800	.8444	24.5	1400 .8192
WRONSKI EDWIN E	PRINCETON RD	STERLING JCT MAS	3500	.9248	3500	.8597	23.5	1550 .7664
WRONSKI MYRON	ROUTE 140	STERLING JCT MAS	300	.9300	500	.8700	23.	50 .6500
WRONSKI MYRON JR	PRINCETON RD	STERLING JCT MAS	300	.8100	400	.8350	20.5	200 .7550
WYCKOFF DAVE	131 DEN QUARRY RD	LYNN MASS 01904	100	.7900	**	T-	**	
WYNAUGHT CHAS G	8 WARD ST	IPSWICH MASS	2000	.9125	1400	.8785	20.5	1200 .8675
YONCHER CLAYTON T	16 SKILTON LANE	BURLINGTON MASS	1800	.9205	1300	.8707	23.	1300 .8576
YOUNG ROBERT A	ATHOL RD BOX 65	TEMPLETON MASS	1200	.9283	750	.8293	20.5	350 .7571
YOUNG WILLIS L	3 OVERLOOK RD	WESTMINSTER MASS	1100	.8736	850	.7388	20.	450 .7600
ZARELLA JAMES P JR	15 WINDSOR RD	BEVERLY MASS 01915	800	.9375	500	.8900	21.5	300 .8400
ZARELLA PETER	51 RIVERVIEW AVE	DANVERS MASS	600	.9133	400	.8575	19.5	200 .6550
ZAFIROPOULO JAMES	57 POOLE ST	MEDFORD MASS	100	.9500	200	.7350	T-22.	**

## Industry Representatives

*CORSETTI ROBERT J	974 MAIN ST	WOBURN MASS	1300	.9369	1200	.8450	26.	800 .8412
--------------------	-------------	-------------	------	-------	------	-------	-----	-----------



# MICHIGAN

265

		Women		16-YD	AVG	HCP	AVG	DBLS	AVG
ARGETSINGER ADELE H	221 AIRPORT RD RT 1	HASTINGS MICHIGAN	400	.8100	100	.6400	18.		..
ASHBRECK CAROL	1336 N COLLING	CARO MICH	700	.8385	300	.8033	T-18.		..
BECKER RUTH E	401 S WATER ST	MARINE CITY MICH	825	.8012	1525	.8039	19.		..
BELANGER MARY M	23006 ALMOND	EAST DETROIT MICH	600	.8200	500	.8160	18.		..
BLUNT OWEN MRS	3944 MYSTIC VALLEY	BLOOMFIELD HILLS	200	.7050		..	T-18.		..
BOHLINGER ROBIN	ROUTE 1 BOX 210 A	AUGUSTA MICH		..	100	.8000	T-18.		..
BROCK PAMELA S	RR 3 BOX 332	LAKE ODESSA MICH	800	.8425	900	.8188	18.		..
BRUNO CAROLYN L	3741 MARIAN DR	TRENTON MICH 48183	1100	.8290	1500	.8013	18.		..
BOSS LINDA	36659 KENNETH	STERLING HTS MICH	100	.6900	100	.7400	T-18.		..
BUSARSKY VERONICA	31254 WELLSTON	WARREN MICH 48093	500	.7620	500	.7140	18.		..
BYRNE BONNIE	2266 E MAPLE AVE	FLINT MICHIGAN	300	.8833	300	.7633	22.	300	.7000
CARR EDITH	1115 ADAMS ST	LAPEER MICH 48446	400	.7225		..	T-18.		..
CARSO BARBARA J	2037 TUSCOLA	FLINT MICH 48503	300	.6333		..	T-18.		..
CLARK JUNE E	13969 PIEDMONT	DETROIT MICH 48223	800	.7525	400	.7675	18.		..
COLE JUDITH	23 PHELPS AVE	BATTLE CREEK MICH	300	.9300	100	.8400	18.		..
DALTON SHIELA	2619 MARION RD	JACKSON MICH 49203	500	.7040	500	.6560	18.		..
DANKERS PATRICIA	2160 PINCKNEY RD	HOWELL MICH 48843	100	.5000	100	.8700	T-18.		..
DULAN PATRICIA J	604 EAST SMITH ST	IRON MTS MICH 49801	400	.6000		..	T-18.		..
FLOYD JOANNA	4785 DUCK LAKE RD	MILFORD MICHIGAN	800	.8562	500	.7940	21.		..
GIRARD MARILYN	20860 HUNT	ROSEVILLE MI 48066	500	.7360	100	.6200	T-18.		..
GOOD DONNA D	796 TERRANCE	KINGSFORD MICH	300	.5900	100	.6600	T-18.		..
GRAY PATRICIA S	4396 OKEMOS APT105E	OKEMOS MICH 48864	800	.8250	500	.7920	18.		..
HADDRILL JOSEPHINE	3575 HADLEY RD	HADLEY MICH 48440	600	.8716	800	.8137	18.5		..
HECK DELOIS	1834 STUMPMIER RD	MONROE MICH 48161	100	.8700	300	.8166	T-18.		..
HESS EDITH K	3278 BLAINE	DETROIT MICH 48206	300	.7766	100	.7300	18.		..
HOLLIDAY NEADA	13635 ROSELAWN	DETROIT MICH	400	.5750		..	T-18.		..
HUNT BARBARA LEE	71 OAKDALE BLVD	PLEASANT RIDGE MICH	100	.5500		..	18.		..
JOHNSON DARRLYN	9080 BRYDEN	DETROIT MI 48204	100	.6700		..	T-18.		..
JUMP LILLIAN	RT 4 BOX 99	PETOSKEY MICH	300	.7233		..	18.		..
KING MARY H	3036 W MICHIGAN	BATTLE CREEK MI	1700	.8652	1900	.8378	18.		..
KING NANCY J	508 S FARMER	OTSEGO MICH 49078	100	.6100		..	T-18.		..
KOLLAR LINDA	12627 NO GIBBS RD	SPRINGPORT MICH	300	.5666	200	.5750	T-18.		..
KOLLAR MARY LOU	R #1	SPRINGPORT MICH	1400	.8585	1900	.8452	22.5	600	.8166
*LARRIE MARGARET L	1401 SO BEATRICE	DETROIT MICH 48217	800	.7275	800	.7225	18.	400	.6075
LIPSEY BEVERLY	4404 CHERRY HILL DR	OKEMOS MICH 48864	1800	.8544	2500	.8428	18.		..
LEANES GLADYS A	1514 GARFIELD	MARQUETTE MICHIGAN	1500	.8933	1100	.8527	19.	700	.5971
LESONICK FRANCES C	3845 HARRIS RD	JEDDO MICH 48032	100	.4800		..	T-18.		..
MARQUARDT BERTHA	333 ELIZABETH ST	STURGIS MICHIGAN	800	.8012	100	.7300	18.		..
*LEWIS MARGARET E	505 GLADSTONE S E	GRAND RAPIDS MICH	5000	.8866	3900	.8720	21.5	1200	.6041
LESHNICK JOSEPHINE	61940 RICHFIELD	SOUTH LYON MICH	200	.5050		..	T-18.		..
MARTIN VIOLA	7395 GIRARDIN	DETROIT MICH	300	.6100		..	T-18.		..
MARZETTE FLORENCE E	15031 PREST	DETROIT MICH 48227	100	.5700		..	T-18.		..
MCCARTNEY GERTRUDE	7195 HURON AVE	LEXINGTON MICH	100	.5500		..	T-18.		..
MEAD VELMA	105 WOODWAK	BATTLE CREEK MICH	500	.8340	500	.7660	18.		..
MEADER MARGARET	4418 BUCKEYE ST	LUNA PIER MICH		..	100	.6600	18.		..
MILLER CAROL JEAN	BOX 542	GRAYLING MICH	1100	.7663	200	.7650	18.		..
MITCHELL MARY M	538 DENWAY CR #60	KALAMAZOO MICH	1300	.8030	800	.7987	18.		..
MONTGOMERY REBECCA S	408 CENTER	EDWARDSBURG MICH	600	.8483	400	.8000	T-18.		..
MOORE MARCIA	24181 DAN ST AP 97C	MT CLEMENS MICH	800	.7712	300	.7733	T-18.		..
*NUTTLE ANN E	7414 WALL CT	DEXTER MICHIGAN	1000	.8820	1000	.8730	19.		..
OLIVER GAIL F	51665 MOUND RD	UTICA MICHIGAN	600	.7965	600	.7433	18.		..
PACE MURIEL	410 E MARR RD	HOWELL MICH 48843	600	.8866	800	.8262	23.5		..
PARKS MAXINE M	STAR ROUTE BOX 55	LUZERNE MICH 48636	600	.8100	200	.8000	18.		..
PATTERSON DEBORAH	1305 BUTH DR	COMSTOCK MICH	400	.6850	200	.6700	T-18.		..
*PHENICIE JODENE G	RR 1	ADRIAN MICH	700	.9485	100	.8900	19.		..
PICCOBOTTA RITA E	8482 N SEYMOUR RD	FLUSHING MICH	200	.9150	200	.8200	20.5		..
POTTER CAROLYN E	2710 WEAVER RD	NILES MICH 49120	100	.1400		..	T-18.		..
POWELL IDA M	1341 MAPLE BLVD	MONROE MICH	100	.8900	100	.8400	T-18.		..
RAGSDALE SANDRA	32003 WILLIAMSBURG	ST CLAIR SHORES	300	.9166	500	.8580	19.		..
ROBLER ELOISE	6768 RIVERVIEW DR	KALAMAZOO MICHIGAN	2300	.8921	1700	.8400	19.	50	.6400
ROCKAFELLOW KATHRYN	605 MACDONALD AVE	FLINT MICH 48507	800	.8450	400	.8325	20.		..
SAGERS MARY LOU	3729 BARNARD	KALAMAZOO MICH	1500	.7880	800	.7375	18.		..
*SAPLETAL DOLores	33 SEVENTH AVE	IRON RIVER MI 49935	1800	.8772	1400	.7985	20.	100	.5800
SCHOPFLIN MARLOU	25504 SHIAWASSEE	APT 044	2100	.8238	2200	.8277	18.	350	.7000
SCHRADER SALLY	9640 RIVERSIDE DR	GREENVILLE MICH	1000	.8240	1000	.8630	19.5		..
SCHRAMM SIGRID	PJ BOX 445	GRAYLING MICH	400	.8850	200	.8900	18.		..
SCHREINER BESSIE E	1001 PEARL ST	GREENVILLE MICH	1400	.8321	500	.8000	18.		..
SIDELL JULIE C	2786 DIXIE AVE	GRANDVILLE MICH	100	.6400		..	T-18.		..
STANCLIFF DOROTHY	PJ BOX 519	GAYLORD MICH 49735	1100	.9136	900	.8855	18.5	350	.7285
STEVENS BONNIE M	1435 CROOKED LK DR	KALAMAZOO MICH	2400	.8720	2300	.8452	18.		..
STRINGFIELD BERNICE	21748 ARROW HEAD	ST CLAIR SHORES MI	1500	.8860	1800	.8594	18.	50	.7400
SWITALSKI MARIE T	RR 1	EDWARDSBURG MICH		..	100	.8900	18.5		..
VAN WORMER DORIS J	111 GRATIOT BLVD	MARYSVILLE MICH	200	.8250	100	.7200	T-18.		..
VELAT SHIRLEY J	11589 CLAIRMONT DR	FENTON MICH 48430	100	.4400		..	T-18.		..
WATSON ANE MARIE	5330 DANIELS	TROY MICH 48084	1600	.8550	1400	.8357	18.	100	.6100
WEIS HELEN M	2210 E DECKERVILLE	CARO MICH 48723	1000	.8770	600	.8366	T-19.		..

WENOS DIANNE K	210 1ST ST	STAMBAUGH MI 49964	100	.5300		..	T-18.		..
WISER JACQUELINE A	R-2 MARBLE LAKE	QUINCY MICH 49082	100	.7800	300	.8033	T-18.		..
WRASK ARLENE F	8736-18 MILE RD	APT 102	400	.5600	200	.5200	T-18.		..

## Men

AAROP DAVID G	952 GROVENBURG RD	HOLT MICH 49842	200	.3900	100	.8000	T-22.	250	.7320
ABBEY DONALD	RR 2	LAKEVIEW MICH 48850	1500	.9540	1500	.9066	22.	150	.6133
ADAMS CHESTER S	3915 PENNSYLVANIA	DETROIT MICH 48214	100	.7500		..	20.		..
ADAMS FRED BASE	720 E COLEMAN ST	LANSHING MICH 48906	400	.8775	400	.8300	20.		..
ADAMS RANDOLPH	92 TEXAS	ROCHESTER MICH	1300	.9115	2000	.8290	21.	100	.6300
ADLER ROBERT C	758 LAMBKINS RD	SALINE MICH 48176	500	.8840	1400	.7900	20.		..
AGNEW DONALD E	3562 KNAPP AVENUE	PORT HURON MICHIGAN	1700	.9194	1300	.8515	21.5		..
ALA GINO M	44065 DAVIS ST	UTICA MICH 48087	200	.8800		..	T-20.		..
ALLEN ERIC W	PJ BX 6 2565 SEMLOH	LK GRION MI 48035	900	.8622	800	.7725	20.		..
ALLEN WILLIAM H	347 NO MAIN ST	MARINE CITY MICH	2800	.9496	1600	.8962	24.	1100	.8036
ALLEN VERN J	160 W SOUTHFIELD	JACKSON MICH 49203	400	.8925	100	.8600	T-22.		..
ALLMENDINGER HAROLD	425 E GRAND RIVER	FOWLERVILLE MICH		..	100	.6600	T-22.		..
*ALTENBURG ROBERT D	910 MEADOW DR	DAVISON MICHIGAN	100	.9600	100	.8200	23.		..
ALTHOUSE HAROLD P	3536 DEWITT RD	LANSHING MICH 48906	800	.6987	1200	.8141	21.5		..
ALVAREZ LEON JR	1415 PARKER AVE	DETROIT 14 MICH	500	.8820	1000	.8420	20.	400	.7975
AMBRUSE LEWIS D	218 PROSPECT N E	GRAND RAPIDS MICH	500	.8800	900	.7544	T-22.	200	.5700
AMBRUSE LOREN J	1416 ARTHUR ST	MARNE MICH 49435	500	.8990	1000	.7630	20.	150	.6333
ANDERSEN ANDREW	1215 W HOLMES RD	LANSHING MI 48910	100	.6500		..	T-22.		..

## Michigan (Cont.)

			16-YD	AVG	HCP	AVG	DBLS	AVG
ANDERSEN GLENN A JR	6229 MCCUE RD	HOLT MICHIGAN	100	.9700		20.5		
ANDERSEN GLENN A	6201 MCCUE RD	HOLT MICHIGAN	700	.9400		22.5		
ANDERSEN ROBERT A	2904 WOODVIEW RD	LANSING MICH	600	.9050	300	.8100	250	.7680
ANDERSON EDWARD A	133 E PARK ST	MARQUETTE MICHIGAN	300	.8066	300	.6933		
*ANDERSON MAURICE E	PILGRIM TERR TR CT	#48	100	.8100	100	.6000		
ANDERSON JOHN W	1803 TEN EYCK	JACKSON MICH 49203	800	.8787	500	.8320		
ANDREONI FRANK G	6715 ALDEN DR	UNION LAKES MICH	100	.6700		T-22.		
ANDREONI ORLAND	6715 ALDEN DR	UNION LAKES MICH	100	.5700		T-20.		
ANGELASTRO ANTHONY	33055 PARDO DR	MT CLEMENS MICH	1700	.8723	1500	.8046	100	.6500
ANGELI DINO	17966 MAYFIELD	DETROIT MICH 48205	1900	.9152	2700	.8803	500	.7660
ANGELI SANZIO	28636 DESMOND	WARREN MICH 48093		*	100	.7700		
ANTHONY WAYNE	R 4	COLDWATER MICH	800	.9187	1400	.8571	1000	.8280
ARBOGAST LARRY W	414 E MARSHALL ST	ATHENS MICH 49011	400	.9300	200	.8100		
*ARGETSINGER EARL M	221 AIRPORT RD RT 1	HASTINGS MICHIGAN	700	.9014	500	.8120	50	.6000
ARMSTRONG JAMES	1508 SPRUCE	SAGINAW MICH 48601	100	.8800		T-22.		
ARMSTRONG NORMAN	RFD 1	PITTSFORD MICH		*		T-20.	100	.7000
ARMSTRONG ROBERT LEE	686 GILBERT RD	PITTSFORD MICH	600	.9233	1000	.8900	200	.7250
ARNEY ELWIN C	5088 NO DR SOUTH	EAST LEROY MICH		*	100	.8000	50	.5000
ASHBRECK GARRY	1336 N COLLING RD	CARO MICHIGAN 48723	900	.9233	600	.8600	100	.6200
ASHLEY ORVILLE	4681 CHARING CROSS	BLOOMFIELD HILLS	2700	.9633	1300	.8107	50	.8600
ATHERTON DENNIE E	1029 OAKCREST DR	HOWELL MICH 48843	300	.8166		T-22.		
ATKINSON ROY	R 2 BOX 76 A	SAULT STE MARIE	1900	.9163	1400	.8107	600	.7933
BACHLER JOSEPH A JR	5960 KING RD	MARINE CITY MICH	300	.8300		T-22.		
BACHMAN DONALD A	736 E MADISON ST	HASTINGS MICH 49058	100	.8900	100	.8900	150	.7933
BAILEY JOHN J	137 W PRINCETON	PONTIAC MICH	600	.8966	200	.8850		
BAILEY WM R	RR 3 BOX 420	EDWARDSBURG MICH	350	.7828	300	.8733	250	.7480
BAKER EDWARD C	1129 W HURON	PONTIAC MICHIGAN	200	.8750		21.		
BAKER GEORGE H	32604 MONTMORENCY	WESTLAND MICH	100	.8400	100	.6900	100	.6400
BALDUCCI LORENZO	12651 JOANN	DETROIT MICH 48205	1400	.8721	1900	.8421	150	.8266
BALENT THOMAS E	3019 11TH ST	DETROIT BEACH	400	.9250	300	.7566		
BALL STANLEY	BOX 63	CADMUS MICHIGAN	2000	.8965	1600	.8043	200	.7000
BALLARD JAMES N	13146 LAKESHORE DR	GRAND HAVEN MICH	600	.9233	300	.8566		
BALLARD ROBERT G	3102 YALE	FLINT MICHIGAN	100	.9300	100	.8000		
BARCH RICHARD W	860 THREE MILE DR	GROSSE POINTE PK MI	100	.9700	100	.9200		
BARCZAK RICHARD	551 ORANGE ST	JACKSON MICH 49202	1600	.9575	1400	.9085	150	.7866
BARNARD J	1208 E UNIV VILLAGE	E LANSING MICH	100	.3800		T-22.		
BARNES CARL J	3318 VAN BUREN	FLINT MICH 48503	600	.7883		T-22.		
BARNES GEORGE E	564 MYRTLEWOOD	MARYSVILLE MICH	1100	.8981	900	.8633		
BARNETT WILL	2497 TYLER	DETROIT MICH 48238	1200	.8333	1000	.7790	100	.6200
*BARRINGER WILLIAM	1504 CEDAR ST	PORT HURON MICH	4800	.9604	3600	.8377	2100	.8466
BARRY ROBERT	R#1 BOX 241	WOODLAND MI 48897	200	.7950	700	.7328	50	.5000
BARTON DON	192 W RITTENHOUSE	BATTLE CREEK MICH	100	.8700	100	.8300	50	.6800
BASKIN JOE E	1419 WELLESLEY DR	INKSTER MICH 48141	200	.8400	200	.7150		
BATES RICHARD L	101 WIMBERLY	ROCHESTER MICH	400	.9700	100	.8400		
BATH DAVID T	601 EAST A ST	IRON MOUNTAIN MICH	600	.8716	200	.6750		
*BATSON JOHN T	RT 1 BOX 225	KALKASKA MICH	600	.8300	500	.8040		
BAUCHMAN HOMER	R 5	HASTINGS MICH 49058	200	.8650	100	.7100		
BAUCOM FRED C	5209 LIPPINCOTT	LAPEER MICHIGAN	1000	.9200	1000	.8820	100	.7400
BAUSCH CARL	2905 WALMSLEY CR	LAKE ORION MICH	1600	.9037	1000	.8400		
BEACCO LOUIS	743 BALDWIN AVE	NEGAUNEE MICH	1000	.8640	500	.7940		
BEAL RONALD E	70 W PHILLIPS	MILAN MICH	200	.9050	100	.8300		
BEASINGER ROBERT A	45 PONTIAC ST	OXFORD MICH 48051		*	100	.6400		
BECK DERYL S	3930 BALDWIN	PONTIAC MICHIGAN	1300	.9253	1700	.7982		
BECKER DONALD	X DON MAR SPORT SHP	LEWISTON MICH	100	.7900	100	.5800		
BECKER PETER	8183 SO RIVER RD	MARINE CITY MICH	500	.8860	800	.8562	900	.7711
BECKMANN R J	1618 PARK DR	BENTON HBR MICH	100	.9500	100	.7400		
BECKER RONALD R	3103 NO GROVE GRD	MONROE MI 48161	900	.8822	800	.7937		
BEEBE TERRY	1711 FOREST DR	PORTAGE MICH 49081		*	100	.6600		
BEHNKE KENNETH JR	472 VANDERBILT DR	DURAND MICH 48429	300	.9033	200	.8300		
BELANGER JEROME	23006 ALMOND	EAST DETROIT MICH	1900	.9147	1600	.8725		
BELL LLOYD J JR	1504 E AIRPORT RD	MUSKEGON MICH 49444	1000	.8960	600	.8200		
BELL LLOYD J III	1504 E AIRPORT RD	MUSKEGON MICH 49444	1000	.8880	600	.8350		
BELL THURMAN L	3334 HAZELWOOD	DETROIT MICHIGAN	300	.8000		T-22.		
*BELLJARE RICHARD A	16527 GREENVIEW	DETROIT MICH 48219	200	.8900	200	.8850	100	.8700
BELTER DALE	15469 COLEMAN	GRAND HAVEN MICH	700	.8885		T-22.		
*BEN MAXWELL	3762 FIELD	DETROIT MICH 48214	600	.8433		20.		
BENSON ROYCE D	422 NO 30TH ST	BATTLE CREEK MICH	100	.8800		T-22.		
BENTLEY EARL H	2085 E BOATFIELD	FLINT 7 MICH	200	.8150		19.		
BERANEK EDWARD A	1533 8TH ST N W	GRAND RAPIDS MICH	600	.8033	600	.6566	300	.6033
BERGMA RALPH R JR	865 SILVER LEAF SE	GRAND RAPIDS MICH	600	.9300	200	.8550		
*BERZ THEODORE	4202 WASH CRES	TROY MICHIGAN	1000	.9290	800	.8675	200	.7900
BEVERLY WM M	14977 LAKESHORE DR	GRAND HAVEN MICH	400	.8825		T-22.		
BIDDLE HENRY	BOX 261	NORTHVILLE MICH	2000	.9645	500	.8500		
*BIEWER BOB	513 BENEDICT	ST CLAIR MICH	1600	.9456	1200	.8583	800	.8537
BIGELOW HARRISON	529 LEMKE LANE	SANFORD MICH 48657	800	.8562	500	.8080		
BILLET RICHARD	RR 1 BOX 279 B-2	EDWARDSBURG MICH	400	.8950	300	.7400		
BIRD BASIL OWEN	10397 TORREY RD	FENTON MICH 48430	300	.9566		22.		
*BIRD LYNDLELL	399 N 32ND ST	BATTLE CRK MICH	2100	.9447	600	.8050		
BITTINGER JOHN	3557 BELLROSE DR	JACKSON MICH		*	100	.6300		
BLACK LARRY G	35117 23 MILE RD	NEW BALTIMORE MICH	200	.8350		T-22.		
BLACK MARTIN JR	29901 24 MILE	NEW BALTIMORE MICH	400	.9075		T-22.		
BLACK WM F	1027 E BERNHARD	HAZEL PARK MICH	100	.7500		T-22.		
BLAIN JAMES D II	2180 ST FRANCIS	F-142	200	.8600	200	.7350		
BLANCHARD HAROLD	1709 CURTIS RD	DANSVILLE MI 48819	2000	.8995	700	.7928		
*BLANK ROBERT JOHN	104 AVONDALE AVE	JACKSON MICH	1500	.9146	1500	.8533	150	.7400
BLISS ROBERT M	15920 ALLEN RD	TAYLOR MICH	300	.8466		21.		
BLOOMFIELD HENRY E	15966 BROOK RD	LANSING MICH 48906	1100	.8909	1800	.8666		
BLOOMFIELD ROGER	3452 LEHMAN RD	LAINSBURG MICH	400	.7575	400	.6225		
BLUNT OWEN T	3844 MYSTIC VALLEY	BLOOMFIELD HILLS	400	.9300		T-22.		
*BODE JACK	777 OVERHILL	BIRMINGHAM MICH	900	.8966	900	.8144		
BODETTE WILLIAM E	27374 HICKEY RD	NEW BALTIMORE MICH	200	.8400	200	.7550		
BOHLINGER RUSSELL	RT 1 BOX 210 A	AUGUSTA MICHIGAN	600	.8150	800	.7725	150	.7200
BOHN GEORGE	8142 HUBBELL	DETROIT 28 MICH	100	.8000	400	.8360	600	.8283
BOHUCKI M W	RR 1	CHARLOTTE MICH	1800	.8694	1400	.8392	100	.6800
BOIKE ROBERT L	815 WEBSTER	TRAVERSE CITY MICH	400	.8325	400	.7050		
BOLEN CLAUDE	3741 REMEMBRANCE RD	GRAND RAPIDS MICH	1400	.8635	600	.7333		
BOLIN TRUMAN	2740 SQUIRREL RD	PONTIAC MICHIGAN	700	.8828	1200	.8383	200	.6200
BOSS DOYLE W	626 DOUGLAS AVE	KALAMAZOO MICH	900	.9100	800	.8025	50	.6400
BOSS THOMAS	36659 KENNETH ST	STERLING HGTS MICH	100	.7400	200	.5300		
BOSSORY L MICHAEL	37160 GODDARD	ROMULUS MICHIGAN	300	.9130	200	.6950		
BOSTON CHARLES	111 BORDEN DR	BATTLE CRK MICH	100	.8100		25.		
BOSTON KENNETH	RR #4 BOX 302	RATTLE CREEK MICH	200	.8300	200	.8150		
BOSTON ROBERT	12834 PLUM	SOUTHGATE MICH	600	.9216	500	.8220	200	.8700
BOULTER DANNY J	7028 LINDSEY RD	DELTON MICH 49046	200	.8450	400	.8650		
BOULTER ROBERT J	7028 LINDSEY RD	DELTON MICH 49046	1800	.9511	1500	.8793	600	.7733
BOWMAN JACK	555 E PETOSKEY	GAYLORD MICH	100	.8700		21.		
*BOWMAN PAUL	G 6159 ROBERTA ST	DAVISON MICH 48423	900	.9366	700	.8571	400	.7875
BRAMBLE JAMES J	645 EMERSON	PONTIAC MICH 48058	100	.6900		T-22.		
BRANSCOM ROBERT T	1548 PHILOMENE	LINCOLN PARK MICH	100	.9900	100	.9300		

# Michigan (Cont.)

267

			16-YD	AVG	HCP	AVG		DBL5	AVG
BREITMEYER MELVIN	2039 CTRY CLUB DR	GROSSE PTWDS 36 MIC	3200	.9231	2100	.7452	22.5		..
*BRESSLER EARNIE G	1361 BAY ST	SAGINAW MICHIGAN	1700	.9258	1500	.8233	22.		..
BREUER RON	3475 WHIPPLE LAKE	CLARKSTON MICHIGAN	900	.9677	1000	.9400	24.		..
BREWER FELBERT	1566 QUINIS DR	WALLED LAKE MICH	600	.8783	800	.8700	20.5		..
BREWER LEON	1381 WARWICK	LINCOLN PK MICH	500	.8420	600	.7683	19.5		..
BRIDGES VODRA LEE	253 W WALTON BLVD	PONTIAC MICH 48055	800	.8812	700	.7928	22.5	100	.7300
*BRIM BILL E	2757 SILVERHILL	PONTIAC MICH 48055	500	.8140	600	.8250	20.		..
BROCK HAROLD	R 3	LAKE ODESSA MICH	1300	.9646	1700	.8841	24.	200	.7850
BROOKS ROBERT	RR 2 BIPPLEY RD	LAKE ODESSA MICH	1300	.9246	1900	.8489	22.5	50	.7600
BROOKS WILLIAM T	910 QUEEN ST	OWOSSO MICH 48867	200	.8850			T-22.		..
BROUWER THOMAS	25 LAFAYETTE	GRAND RAPIDS MICH	200	.8300	200	.7300	T-22.		..
BROWN ALFRED F	30800 E JEFFERSON	ST CLAIR SHORES MI	800	.7787	700	.6671	20.		..
BROWN BEN H	745 VANCE ST	LANSING MICH 48906	400	.6875	200	.6650	20.		..
BROWN CLARK F	19912 HAMBURG	DETROIT MICH	400	.8700	300	.8100	T-22.		..
BROWN DAVID	80X 453	NEWBERRY MICHIGAN	700	.8157	400	.7375	20.	150	.5866
*BROWN GILBERT E	32222 PLYMOUTH RD	LIVONIA MICH	1000	.8540	800	.8725	21.		..
BROWN HARRY	721 SO DOUGLAS	THREE RIVERS MICH	350	.9371	200	.8650	21.5		..
*BROWN ROBERT	2145 NEWPORT CT	WALLED LAKE MICH	400	.9750	700	.8671	25.5		..
BROWN STEVEN M	44944 NO GRATIOT	MT CLEMENS MICH			100	.8300	T-22.		..
BROWNELL JAMES J	9.4 KENILWORTH PL	CLAWSON MICH 48017	200	.8850			20.		..
*BRUMMER CHARLES A	302 LANCELOT PL	LANSING MICH	100	.9100	100	.8700	19.	900	.7844
BRUND PHILIP J	3741 MARIAN DR	TRENTON MICH 48183	1200	.8941	1500	.8620	20.5		..
BRYAN W G	11696 FAUST	DETROIT MICHIGAN	800	.8412	700	.8400	19.5		..
*BRYNER DAVID S	1009 PORTER RD	MILFORD MICH 48042	800	.9725	600	.9000	22.		..
BUBLITZ VERNON E	1037 SO JAW DYKE	BAD AXE MI 48413			100	.8500	T-22.		..
BUEGE GLENN	27505 HUNTINGTON DR	WARREN MICH 48093	300	.9300	300	.8600	T-22.	200	.8100
BUNK SKIP	23136 ROAN	WARREN MICH 48093	300	.7833	200	.7200	T-22.	100	.6300
BURGARD DAVID L	3342 E ERIE RD	ERIE MICH 48133	800	.9175	900	.8077	20.		..
BURKE C PATRICK	533 GREENWICH LN	GRAND BLANC MICH	200	.8150			T-22.		..
BURTON LARRY P	660 WNAPIER	BENTON HARBOR MICH	100	.8600			T-22.		..
BUYDAERT GREGORY J	898 ANITA	GROSSE POINTE WOODS	100	.6000			T-22.		..
BUSARSKY JOSEPH	31254 WELLSTON	WARREN MICH 48093	900	.8777	700	.8042	20.		..
BYRNES BRUCE	125 W CLINTON	OVID MI 48866	300	.9233	375	.8186	T-22.5		..
BYRD DEANIE	5332-32 ST	DETROIT MICH 48210	300	.6400	200	.5850	T-22.		..
BURKE RENNIE F	108 N LINCOLN BX144	AUGUSTA MICH	400	.8675	200	.8050	20.		..
BYE W C	2445 LANNING	FLINT MICH 48506	1500	.8593	900	.7388	20.	300	.6833
BYRNE EUGENE	2266 E MAPLE AVE	FLINT MICHIGAN	2000	.9225	1400	.8521	22.5	1300	.8669
BYRNE THOMAS JAMES	2266 E MAPLE AVE	FLINT MICH 48507	200	.9350			20.5		..
CALANDRO JOE	3714 DUCHESS SE	GRAND RAPIS MICH	400	.8800	400	.8175	19.		..
CALHOUN ROBERT L	727 CLAIRMOUNT	DETROIT MICH 48202	300	.5933	200	.6150	T-22.	150	.3066
CALLIES GERALD	613 1ST ST	MEMONINEE MICH	700	.8928	450	.6888	21.		..
CAMPBELL JIMMIE L	678 W MIDDLE	CHELSEA MICH	100	.7900			T-22.		..
CAMPBELL ROBERT	BOX 294	LANTON MICH	500	.8180	400	.6175	T-22.		..
CAMPBELL THOMAS G	3621 MAIDSTONE	TRENTON MICH 48183	2100	.9290	1700	.8858	22.	100	.7200
CAPICCHIONI JERRY	29351 CAMPBELL	WARREN MICH 48093	1400	.9235	1400	.8900	25.	50	.7800
CARLSON EARL	300 E HEWITT	MARQUETTE MICH	800	.8687	300	.7466	20.		..
CARPENTER JACK E	3696 CRANBROOK LANE	LANSBURY MICH	200	.9650	100	.7600	26.		..
CARS J JACK	2037 TUSCOLA	FLINT MICH 48503	300	.9166			T-22.		..
CARTRIGHT RICHARD	15167 TURNER	DEWITT MICH	700	.8885	500	.7460	T-22.		..
CASCELI FELIX J JR	5041 SOMERSET	DETROIT MICH 48224	100	.8700			T-22.		..
*CASHMAN ROBERT W	2022 ADAMS BLVD	SAGINAW MICHIGAN	1000	.9470	900	.8600	24.	600	.8766
CATALDI ALBERT	4815 READER DR	WARREN MICHIGAN	500	.8840			T-22.		..
CECCHETTI NINO	12653 RACINE	DETROIT MICH 48205	200	.8850	300	.7933	20.	100	.7900
CERNEK ROBERT A	4795 BROADWAY RR 6	MT PLEASANT MICH	100	.9600	100	.6800	21.		..
CESARO FRANK G	2375 HORACE DR	UNION LAKE MICH			100	.6400	T-22.		..
*CESARO PETER A	861 FRIAR	MILFORD MICH	900	.9455	1300	.8492	22.5	650	.8061
CESARO VINCENT B	3020 GLENGARY RD	MILFORD MICH	800	.7737	900	.7677	19.	500	.6980
CHADWELL NORRIS R	2330 HAMMERSLEA RD	PONTIAC MICH	2100	.8652	1500	.8313	21.5	100	.6600
CHADWICK HAROLD T	PO BOX#123	ELSIE MICH	100	.7800			T-22.		..
CHAMBERLAIN DAVID	2275 SAINES MANOR	JACKSON MICHIGAN	400	.9475	400	.8600	25.	100	.8200
CHAMBERLAIN DAVID J	2864 W BELLEVUE	LESLIE MICH	100	.8500	100	.6400	T-22.	50	.7400
CHAMPION JAMES R		CASS CITY MICHIGAN	500	.7920	500	.6000	T-22.		..
CHANEY ROBERT E	6911 MEESE DR	LANSING MICH 48910	700	.8214	1600	.7937	19.5	50	.7800
CHARTIER JEFFREY L	233 LANE AVE	KINGSFORD MI 49801	500	.8340	200	.8000	T-22.		..
CHILDERS EMERY M	3267 CROOKS RD	ROCHESTER MICH			200	.8100	T-22.		..
CHILDERS DENTON	1440 RUBY	ROCHESTER MICHIGAN	700	.9714	1000	.8880	24.5		..
CHASE DALE B	7810 BURLINGAME	BYRON CENTER MI	200	.7150	200	.5850	T-22.		..
CHOLER MICHAEL	3562 FRANKMAN	DRAYTON PLAINS MI	200	.6650			T-22.		..
CHOLER ROBERT	3562 FRANKMAN	DRAYTON PLAINS MI	200	.8950			T-22.		..
CHRISTIAN IRVING M	1113 EDWARD ST	LANSING MICHIGAN	1500	.9400	1800	.8194	21.5		..
CHRISTMAN DAVID R	35419 MARROCCO	MT CLEMENS MICH	400	.9725			T-22.		..
CHURCH DUANE E	4031 KIRBY RD	JACKSON MICH 49201	200	.9250			T-22.		..
CLARK EDWARD R	13969 PIEDMONT	DETROIT MICH 48223	700	.8228	500	.7540	19.		..
CLARK GEORGE J	30033 BAYVIEW	GROSSE ILE MICH	400	.9175	500	.7260	22.5	100	.6600
CLARK GEORGE	1429 ARLINGTON N	LINCOLN PARK MICH	1600	.8912	1100	.7781	21.		..
CLARK LIONEL	548 COLONY APT 4	TROY MICH	3000	.9676	1100	.8500	27.		..
*CLARK MARTIN V	102 S HURON ST	ALBION MICHIGAN	1600	.9543	1000	.8410	24.5		..
CLEARY MICHAEL	3310 CHEROKEE	FLINT MICHIGAN	100	.9400	100	.8200	24.	100	.8400
CLEMENCE DAN	32 GOLDEN AVE	BATTLE CREEK MICH	300	.9733	200	.8950	21.		..
CLINE JOHN L	RR 1 BOX 16	EDWARDSBURG MICH	200	.9450	100	.9000	20.		..
CLINE LOUIS C	1223 STONE	PORT HURON MICHIGAN	600	.8650	300	.8033	22.		..
CLUBB PAT L	PO BOX 7	BERRIEN CENTER MICH	400	.9525	400	.8700	22.5		..
*COBLE WAYNE H	8832 GRAYFIELD	DETROIT MICH	500	.9560	200	.6250	26.	100	.8300
COBURN CLINTON	RR-1	MARTIN MICH			100	.9100	T-22.		..
COCHRANE JOHN	3906 TERRITORIAL RD	RIVES JET MI	300	.8633			T-22.		..
COCKRELL ALBERT F	19400 BILTMERE	DETROIT MICHIGAN	500	.8300	400	.8250	20.	100	.6200
*COHAGEN DON	6155 INDIANWOOD	BIRMINGHAM MICH	2200	.9536	1600	.8256	23.5	100	.7300
*COHAGEN DON JR	6155 INDIANWOOD	BIRMINGHAM MICH	1800	.9405	1900	.8715	23.5	100	.7800
*COLE JOHN D	1516 GOFFE	ST CLAIR MICH 48079	5000	.9608	3200	.8693	26.5	2100	.8681
COLE MAURICE D	1521 NEEDMORE HWY	CHARLOTTE MI 48813	400	.9075	200	.7050	T-22.		..
COLLINS DONALD M	821 ELLEN	ROYAL OAK MICH	3500	.8154	2700	.7403	20.		..
COLEMAN JOHN A	24364 CHAMPAIGN	TAYLOR MICH 48180	1700	.8788	1600	.8418	19.5	300	.6533
COLLINGSWORTH ARTHUR	697 PATTERSON DR	MONROE MICH 48161	700	.8514	800	.8100	20.5		..
COLLISTER ROLAND	22017 AVALON	ST CLAIR SHORES	700	.8757	1100	.8109	19.		..
COMISKY DANIEL J	221 CLEVELAND ST	KINGSFORD MICH	100	.8200	100	.5900	T-22.	50	.7400
COLLINGSWORTH ART G	697 PATTERSON AVE	MONROE MICH 48161	200	.8300	200	.7000	T-22.		..
CONRAD ANTHONY W	35969 MIDDLEBORO	LIVONIA MICHIGAN	300	.9566	100	.9200	23.5		..
CONRAD ROBERT H	104 S NOTTAWA	STURGIS MICHIGAN	2300	.9308	1200	.8658	22.	100	.8300
CONVERSE DAVE	RT 1	CLIMAX MICH	400	.9325			T-22.		..
COOK RODGER P	817 WEST MICH AVE	BATTLE CREEK MICH	300	.8300			T-22.		..
COOPER ALBERT	2097 25TH ST	DETROIT MI 48216	100	.6400			T-22.		..
COPELAND DENNIS	11331 ROSEWOOD AVE	ALLENDALE MICH	100	.8600			T-22.		..
COPIOLI PETE	23631 STEELE DR	WARREN MICH 48093	200	.8500	200	.8100	T-22.		..
CORBETT JAMES L	14933 MERCURY DR	GRAND HAVEN MI	400	.8225	100	.4900	T-22.		..
CORD JOHN R JR	10824 SPENCER RD	BRIGHTON MICH 48116	500	.8660	900	.8522	21.	100	.5400
COREY RICHARD J	7652 LILAC DR	JENISON MICH 49428	600	.8283	600	.7400	20.	100	.5800
*CORNELL SAM E	4421 DELEMERE	ROYAL OAK MICH	2900	.8769	2200	.8331	19.		..
CORSS GILBERT H	R 1 BOX 280	VANDALIA MICH	150	.9200	200	.8550	T-22.		..
COSS HOMER	120 STARR	PONTIAC MICHIGAN	500	.9140	900	.8622	22.5		..



Michigan (Cont.)

			16-YD	AVG	HCP	AVG	DBLS	AVG
COSTIGAN GEORGE	13609 JENNY	WARREN MICH	2000	.9435	600	.8083	23.5	400 .7700
COURTRIGHT TY D	32768 GLEN	WESTLAND MICH	100	.9800	100	.9000	21.5	100 .8900
COVEY GLENN	11192 FENTON RD	FENTON MICH 48430	500	.7860		*	T-22.	
COX RAYMOND E	62 CALHOUN ST	BATTLE CREEK MICH	4600	.9526	3900	.8571	25.5	250 .6720
COX RAYMOND J	62 CALHOUN ST	BATTLE CREEK MICH	3200	.8668	2600	.8061	21.	
COY DAVID	16126 GREENVIEW	DETROIT MICHIGAN	200	.8200	100	.8200	20.	
*COY SHERMAN A	16126 GREENVIEW	DETROIT MICH	1500	.8980	1100	.7918	21.	
COYLE ALLEN	359 SECOND ST	ROMEO MICH 48065	300	.9033	200	.7500	T-22.	
CRAIN JAMES	204 N FAIRMOUNT	PONTIAC MICH 48055	700	.9157	300	.8566	20.5	150 .7266
*CRAITE DANIEL W	442 MANOR AVE	GROSSE PTE FARMS	8400	.9095	4600	.8487	22.5	2900 .8251
CRAITE DAVID J	442 MANOR AVE	GROSSE POINTE FARMS	1700	.7294	400	.6050	18.	
*CRAITE DR DONALD	17200 MACK AVE	GROSSE PT 24 MICH	10500	.9496	5800	.8063	25.5	3750 .8760
CRANSTON CLAUDE	524 HICKORY ST	LINGEN MICH 48451	1000	.8570	100	.6200	T-22.	
CRAWFORD ORVILLE	3798 TIENKEN RD	ROCHESTER MICH	700	.8557	900	.8444	20.	
CRAWLEY EUGENE V	721 N OHIO	GAYLORD MICH 49735	400	.8075	400	.7300	T-22.	100 .6000
CRISFIELD CHAS	STAR ROUTE	CEDAR MICH	600	.8750	200	.7850	22.	
DANKERS JAKE	19440 BRETTON	DETROIT MICH	1000	.9700	1000	.8800	26.	600 .8216
CRITES ROBERT R	22580 WATT	FARMINGTON MI 48024	200	.9550	100	.7700	T-22.	200 .7600
CROCKER J EARL	18980 MENDOTA	DETROIT MICHIGAN	200	.9150	200	.8050	T-22.	
CROFOOT JESS R	8190 TASKER RR 3	BELLEVUE MICH	900	.9444	900	.8355	22.	100 .6900
CROSS ELMER	316 W GRANT ST	CARO MICH 48723	300	.8800	100	.8700	21.	
CROWLEY DON W	RR 1	CONCORD MICHIGAN	3000	.9563	2600	.8484	24.	1300 .9107
CUDIA JOSEPH J	15961 FRAZHO	ROSEVILLE MICH	900	.9522	800	.8087	24.	
CULBERT MARK	172 STEVENS DR	JONESVILLE MICH	700	.9342	400	.8675	22.	
*CULBERTSON PETER	36915 HARPER APT 6	MT CLEMENS MICH	3500	.9702	2800	.8464	27.	1400 .8528
CUNNINGHAM ROGER D	26102 HANOVER	DEARBORN HTS MICH	1600	.9668	1500	.8733	25.	800 .8812
CURD FRED R	80 CALVERT ST	DETROIT MICH 48202		*	100	.5400	T-22.	
CURTIS FRANK C	728 DEVONSHIRE	FOWLerville MICH	100	.8500	200	.7050	21.	
CUTLER DON C	1510 RIDGEWOOD DR	EAST LANSING MICH	1300	.9169	600	.8083	21.	100 .7900
DALEY WALTER L	117 E CLARK ST	NEGAUNEE MICH	1800	.9372	1300	.8146	22.	850 .7258
DALRYMPLE W R	303 GREENLAWN AVE	GALIEN MICH 49113	100	.7600		*	T-19.	
DALTON WAYNE	2619 MARION RD	JACKSON MICH	1400	.8621	1200	.7908	20.5	
DANIELS CHARLES W	80 OMAR ST	PONTIAC MICH 48058	200	.8250		*	T-22.	
DANIELS ROY	1526 ROMAN DR	MONROE MICH	500	.9840	1200	.8916	25.5	900 .9255
DANKENS JAKE	2160 PINCKNEY RD	HOWELL MICH 48843	400	.8625	400	.7500	T-22.	
DARLING MARVIN	1523 NELLER CT	LANSING MICH 48910	600	.8633	600	.7350	20.	50 .5000
*DARNELL JOE H	34246 WINSLOW	WAYNE MICH	100	.9000		*	20.5	
*DAVID CLIFF	1323 INDIANA AVE	LANSING MICHIGAN	1100	.9490	900	.8655	22.5	200 .8100
DAVID DONALD M	44171 DAVIS	UTICA MICH 48087	1800	.8477	500	.7620	20.	
DAVID STEVEN	1323 INDIANA	LANSING MICH 48906	500	.7700	450	.7577	18.	
DAVID TED 248	2468 PARLIAMENT DR	STERLING HEIGHTS MI	1700	.8464	600	.6766	20.	
DAVIS JAMES	R 1	BELLEVUE MICH	1800	.8888	1600	.8556	20.	350 .7257
DAVIS JOSEPH	530 E HUME AVE	MUSKEGON HTS MICH	100	.7500		*	T-22.	
DAVIS LAVAUGHN	1310 SO 7TH ST	3 RIVERS MICH	100	.8700		*	20.	
*DAVIS MILBURN	RR 1	BELLEVUE MICH	2600	.9411	2800	.8535	26.5	1250 .8448
DAVIS PAUL L	R 2 BACKUS RD	LAKEVIEW MICH	100	.9000	100	.7200	T-22.	
DAVIS VERLIE D	38 EDITH	PONTIAC MICHIGAN	1700	.8564	1200	.7475	19.	
DAVIS BILL	14313 ARYESIAN AVE	DETROIT MICH	900	.9355	1000	.8700	22.	
DAVISON KENNETH ED	540 GARLAND ST	ORTONVILLE MICH	200	.9200		*	T-22.	
DAY TOM	13277 SO JENNING RD	LINDEN MICH	200	.9200		*	T-22.	
DEANDY ANDREW	5205 LYONS CIR SO	WARREN MICH 48092	600	.7133		*	T-22.	
DEATON GRANVILLE	893 ALBERTA	PONTIAC MICH	300	.8966	100	.7800	T-22.	
DE CEUNINCK KENNETH	24510 RENATA DR	MT CLEMENS MICH	300	.8600		*	T-22.	
DEETS BOYD W	5437 DUCK LAKE RD	WHITEHALL MICH	2800	.9439	2100	.9057	23.5	950 .8642
DEETS STEVEN	5437 DUCK LAKE GUN	WHITEHALL MICH	1600	.7106	900	.6700	18.	
DEGREEN RICHARD	7332 VENTURA S E	GRAND RAPIDS MI	100	.8400		*	T-22.	
DEGREEN ROBERT JR	44 LAKESIDE DR N E	GRAND RAPIDS MICH	400	.9200	100	.8500	T-22.	
DELBOY FRANK J JR	32057 RED RUN RD	WARREN MICH 48093	200	.9150	200	.7600	T-22.	
DEMING TERRY D	209 HAMILTON ST	DOWAGIAC MICH	250	.9080	500	.8280	T-22.	50 .7800
DENNIS DWIGHT D	552 BUDLONG ST	ADRIAN MICH	400	.9375	200	.9250	21.	
DEPPE WARREN C	PO BOX 519	GAYLORD MICH	500	.6540		*	T-22.	
DENOLF ANDREW	9777 E PRIOR ROAD	DURAND MICHIGAN	300	.8733	100	.5900	19.5	
DEYOUNG WM N	1156 ECKLUND NE	GRAND RAPIDS MICH	700	.8428	1000	.7560	19.	
DICKE ARNOLD F	R-1	VANDALIA MICH 49095	1350	.9222	1750	.8840	23.5	300 .7566
DIHLE NORMAN	2811 PARKER	DEARBORN MICHIGAN	900	.9522		*	21.5	400 .8325
DILL FRANK	8787 RHODE DRIVE	UTICA MICHIGAN	300	.9400	100	.8400	24.	
DOAN HAROLD	4334 NO ADRIAN RD	ADRIAN MICH 49221	100	.9600		*	T-22.	
DOERR CLETUS LEE	2586 LEACH RD	PONTIAC MICH	400	.9150	400	.8025	20.	
DOMINE FREDERICK J	9015 N SEYMOUR RD	FLUSHING MI 48433	200	.8600	100	.7400	T-22.	
DONAT RONALD R	R 3 BOX 607	EDWARDSBURG MICH	600	.9333	600	.8266	21.	
DOOLITTLE LEONARD A	RR 2	STANTON MICH 48888	100	.8700		*	T-22.	
*DORNER TIM	274 NEWARK	LAPEER MICH 48446	2200	.9059	1100	.8618	21.	800 .8387
DOSTIE MATTHEW D	225 ALVENA AVE	BATTLE CREEK MICH	100	.6300	100	.6400	T-22.	
DOSTIE MAURICE D JR	225 ALVENA AVE	BATTLE CREEK MICH	100	.7900	200	.7300	T-22.	
DOUGLAS JAMES E	7495 STEVENSVILLE	BARODA RD	600	.8933	400	.7975	20.	50 .6200
DOWDING SAM	BELLEVUE HWY BOX102	CHARLOTTE MICHIGAN	200	.9050	100	.8500	23.5	
DOWNY ANDREW J	PO 72	HAZEL PARK MICH	200	.8850	200	.7800	T-22.	
DOYLE JOHN D	3416 WINCHELL AVE	KALAMAZOO MICH	1300	.8769	600	.7350	20.	
DRECHSLER TIM	1561 NEW HAMPSHIRE	MARYSVILLE MICH	1600	.9068	2400	.8808	24.5	200 .8900
DRAGO DONALD R	11589 CLAIRMONT DR	FENTON MICH 48430	300	.7966		*	T-22.	
*DRIGGS HUGH H	BOX 127	PALYMRA MICH 49268	2950	.9871	2750	.8810	27.	1050 .9238
DRYER DALE	3430 COUNTY FRM RD	HOWELL MICH 48843	1000	.8820	1500	.8660	21.	400 .7075
DUCEY JAMES R	119 EAST ST	CHELSEA MICH 48118	100	.8600	100	.7100	T-22.	50 .7200
DUDASH ANDREW	22364 POHLMAN	MT CLEMENS MICH	1000	.9300	800	.8387	23.	500 .6300
DULAN WM H	604 EAST SMITH	IRON MOUNTAIN MICH	700	.8557	300	.7166	T-22.	150 .8200
DUMAW FRANCIS	2940 MARTIN LAKE VW	FREMONT MICHIGAN	1700	.9447	1500	.8626	25.	350 .7971
DUNCAN ROBERT B	29332 CANDLEWOOD LN	SOUTHFIELD MICH	800	.9037		*	T-22.	
DUNKIN R S	8250 E INA RD	MARION MICH 49665	600	.8666	400	.8225	20.	50 .6200
*DUSENBURY LAWRENCE J	92 EXMOOR RD	PONTIAC MICHIGAN	800	.8562	900	.8633	19.5	
DUSSEAU DONALD J	2910 NAVAREE	DETROIT BEACH	3700	.9583	2800	.8753	24.5	600 .8133
EARDLEY THOMAS J	1201 DEN HERTOG S W	WYOMING MICH 49509	2000	.8880	1700	.8347	21.	350 .7600
EARL DAVID A	1843 ROMEO	FERNDALe MICH 48220	300	.7000		*	T-22.	
EASTMAN NILE R	RT 1	BRECKENRIDGE MICH		*	100	.7300	T-22.	
EBERHARDT HERALD E	445 SO MEADE	FLINT MICH 48503	400	.9150	100	.7600	T-22.	200 .6700
EDWARDS JAMES O	1731 BEDFORD SQ	ROCHESTER MICH	100	.7300		*	T-22.	
EDWARDS MICHAEL J	BOX 484 132 SHERMAN	BROOKLYN MICH	200	.9650	200	.8400	23.5	
EDMONDSON WALTER	1408 PALMER AVE	MUSKEGON MI 49441	100	.7700		*	20.	
EICHELBERG FLOYD	8050 BACKUS RD	GREENVILLE MICH	150	.5466		*	T-22.	
EGGLESTON JESSE B	19965 ROSELAWN	DETROIT MICH 48221	100	.6500	300	.3966	T-22.	
EISENHARDT DJANE	45444 NORTH AVE	MT CLEMENS MICH	200	.9250	400	.9050	T-24.	
ELKINS FRANK	16700 BEACH RD R#1	ADDISON MICHIGAN	300	.9100	300	.7800	21.5	
ELLIOTT DENNIS D	822 SHEFFIELD	ADRIAN MICHIGAN	500	.9060	600	.8833	22.5	
ELLIOTT HOMER	6241-W-BEECHER RD	CLAYTON MICHIGAN	2900	.9248	2500	.8296	21.5	150 .7533
ELLIOTT SAM	15255 CEDARGROVE	DETROIT MICHIGAN	100	.8800	100	.8100	19.5	
EMERSON W J	572 W IROQUOIS	PONTIAC MICHIGAN	500	.9300	300	.8533	23.	
EMMONS GLEN L	5937 TWIN OAKS DR	LAINGSBURG MICH	400	.9200	500	.7560	20.5	
ENGLISH CHARLES	R R #1	COLON MICH	200	.9000		*	T-22.	
ENKEMANN JOHN E	6856 COTTONWOOD KNL	BIRMINGHAM MICH	400	.9125	600	.7866	20.5	100 .7000
*EPLETT DONALD	BOX 48	GWINN MICH	100	.7700	100	.7200	20.	50 .8800

# Michigan (Cont.)

269

			16-YD	AVG	HCP	AVG	DBLS	AVG
ERB EDWARD C	45668 EDGEWATER	MT CLEMENS MICH	700	.8771	1000	.8230	20.5	..
ERRATT LYNN I	3215 MELODY LANE	LANSING MICH 48912	100	.8500	100	.7500	T-22.	..
ERRATT RICHARD L	238 CHAPEL LANE	MIDLAND MICH 48640	100	.7300	200	.6950	T-22.	..
ERWINE ROBERT	R-1	MENDON MICHIGAN	1350	.8948	900	.8655	20.5	..
ERY MIKE	26648 FIVE MILE	DETROIT MICH	200	.7450	200	.6650	T-22.	..
ESSIAMBRE EDWARD P	72 LEOTA	UNION LAKE MICH	500	.8440	700	.8071	20.5	100 .6500
EVANOFF CARL	1500 E HIGH ST	LANSING MICHIGAN	1050	.7361	1200	.7250	19.5	..
EVANS GLENN L	RT 2 BOX 236	IRON RIVER MI 49935	100	.5200	..	T-22.	..	..
EVERISS WM	2407 CEDARWOOD DR	ADRIAN MI 49221	100	.9500	..	T-22.	..	..
FABRIS MARVIN A	15119 CHIPPEWA	WARREN MICH 48093	900	.8722	600	.7716	20.5	..
FAIRBANKS G J	1644 BUCKINGHAM	BIRMINGHAM MICH	100	.7800	..	20.	..	..
FALES ARBA J	RR 7 BOX 163	ALLEGAN MICH	1600	.9275	1900	.8410	21.5	50 .7000
FARNHAM ROBERT	83 FAIRVIEW AVE	BATTLE CREEK MICH	700	.9214	1200	.8575	21.	450 .8511
FAUST TINI	14219 HARRISON	WARREN MICH	..	..	100	.7700	T-22.	50 .6600
FELLER ROBERT A	4806 ACKERSON LAKE	JACKSON MICH	300	.8633	100	.7200	20.	..
FENNELL JOHN	428 LIBERTY RD	STURGIS MICH 49091	300	.7733	..	T-22.	..	..
FENNELL LLOYD	428 LIBERTY RD	STURGIS MICH 49091	200	.6500	..	T-22.	..	..
FENTON CLAUDE D	1314 E HOUGHTON AVE	HOUGHTON MICH	200	.8100	200	.7000	T-22.	50 .7000
FETTERS JAMES D	3527 HOYT ST LT 57	MUSKEGON HTS MICH	200	.9150	..	20.5	..	..
FISCHER KENNETH G	1014 S HARRISON	SAGINAW MICH	600	.8683	600	.8183	20.	..
FISH DONALD J	1352 PARK S W	GRAND RAPIDS MICH	100	.8900	100	.7100	19.5	..
FISHER NORMAN	1344 HICKORY ST	NILES MICH 49120	1300	.8800	1300	.8153	19.5	450 .6800
*FLANAGAN KENNETH	6109 CURTWOOD RD	LUDINGTON MICH	1100	.9163	1000	.8260	20.5	..
*FLOYD ROBERT	4785 DUCK LAKE RD	MILFORD MICHIGAN	600	.9383	200	.7850	24.	..
FORD L J	BOX 235	CHARLEVOIX MICH	1800	.9283	1600	.8318	23.5	700 .7585
FORD RONALD W	RT 2 BOX 341	CHARLEVOIX MICH	1600	.9262	1400	.8800	22.5	800 .7925
FORNETTI JOHN J	1040 GRANT ST	IRON MOUNTAIN MICH	100	.9300	100	.7100	20.	..
FORNETTI MIKE	STAR RTE BOX 48	IRON MOUNTAIN MICH	1700	.9335	1400	.8750	21.	800 .6987
FORREST RONALD E	995 CLINE RD	SHERWOOD MICH 49089	100	.8200	100	.7900	T-22.	..
FORTIER DAVID J	1458 DENIES	FLINT MICH 48503	500	.8600	300	.8266	20.	..
FOWLER GILBERT B JR	5426 MAIN	LEXINGTON MICH	100	.5200	100	.5800	T-22.	..
FOX ROBIN E	1123 PERKEY RD	CHARLOTTE MICH	100	.8100	100	.8500	T-22.	..
FRANCIS C V	1741 JAVERLY	TRENTON MICH 48183	2900	.9269	1400	.7778	21.5	..
FRANZ LEE A	R 6 PHILLIPS RD	DOWAGIAC MICH 49047	100	.8900	200	.8650	T-22.	100 .8100
FRANZ JOSEPH A	1545 WESTFIELD	ANN ARBOR MICH	..	..	200	.7800	20.	..
FREDERICK ANTHONY	547 RANDAL DR	LAPEER MICHIGAN	400	.8000	..	19.	..	..
FREDERICK TOM	547 RANDALL DR	LAPEER MICHIGAN	100	.8900	..	21.5	..	..
FREYER WENDELL M	6174 E GRAND RIVER	LANSBURG MICH	100	.7300	..	T-22.	..	..
FRIBERG SCOTT D	1437 50TH ST W	WYOMING MICH 49509	300	.6500	700	.6171	18.	250 .6240
*FRITZ SAM W	2681 KINGSTOWNE DR	WALLED LAKE MICH	1800	.9277	1200	.8541	21.5	200 .6800
FRY RALPH W	5169 LAHRING RD	LINDEN MICH 48451	100	.7800	..	T-22.	..	..
FRYER HAROLD	50900 GRATIOT AVE	MT CLEMONS MICH	3600	.9019	2700	.8500	20.5	100 .7200
FUNK JIM L	R-1 30TH ST	DORR MICHIGAN	..	..	100	.6300	20.	..
GABELMANN DAVID G	8363 INDEPENDENCE	STERLING HTS MICH	2000	.9190	1000	.8760	21.	500 .7400
*GALEHOUSE STANLEY	107 S OVID ST	ELSIE MICHIGAN	..	..	100	.7100	27.	50 .8800
GAMBLE KEN R	629 LAKE ST	HARRISON MICHIGAN	1000	.8760	1100	.8581	20.	..
GARBE CARL W	109 INDIANWOOD RD	LAKE ORION MICH	1900	.8800	1700	.7864	20.	..
GARDNER THOMAS W	508 DAYTON ST	DAVISON MICH 48423	1200	.8200	800	.6412	20.	100 .5800
GARROD RUSSELL	RIVER RD	NEWBERRY MICH 49868	200	.7400	..	T-22.	..	..
GASPERONI ELIO	12403 STRASBURG	DETROIT MICH 48205	1500	.8946	2600	.8815	21.5	50 .8000
GASPERONI ENZO	12085 ENGLSIDE	DETROIT MICH 48205	2600	.8976	2300	.8365	21.	100 .6200
GASPERONI QUARTO	12121 SANFORD	DETROIT MICH 48905	1500	.8066	1400	.7264	20.	..
GATCHELL WARREN	R 1 BOX 152 B	EAU CLAIRE MICH	100	.9500	300	.8633	23.	50 .7600
GAMMAGE JIM	313 N SHELTON	CHARLOTTE MICH	1100	.8945	1000	.8720	20.	..
GAUKEL GEO J	519 SMITH AVE	LANSING MICH 48910	100	.7500	100	.7000	T-22.	..
GATZA HAROLD	491 S LINCOLN RD	BAY CITY MICHIGAN	400	.8375	400	.8450	20.	..
GAY DURWARD D	16290 SUNSET WAY	LINDEN MICH 48451	700	.7628	100	.7200	T-22.	..
GETTLER LESTER	G 2451 TANDY DR	FLINT MICH 48504	1600	.9081	1400	.8721	21.	800 .7412
GERSONDE KARL R	2715 CLEVELAND AVE	ST JOSEPH MICH	200	.9000	..	20.5	..	..
GENET WM E	2742 FREMBES	DRAYTON PLAINS	100	.8500	100	.8400	20.	..
*GIBBONS JACK W	8635 W BEARD	PERRY MICH 48872	4100	.9641	2100	.8209	27.	1900 .8163
GIBBONS JOHN R	4600 BRIHON RD	PERRY MICH 48872	100	.7800	..	23.	..	..
GIBBS JERRY JR	16724 FORRER	DETROIT MICH 48235	2000	.8880	2300	.8452	22.5	400 .6900
GIBSON RONALD	RR 2	MENDON MICH	5100	.9345	3200	.8587	24.	1200 .8925
GIBSON THOMAS R	G-6164 MAPLERIDGE	FLINT MICHIGAN	..	..	100	.8100	21.	..
GIBBS CARROLL W	96 EAST AVE NORTH	BATTLE CREEK MICH	700	.8528	200	.7800	20.	..
GILBERT HAROLD A C	RR 1 REDFIELD ST	EDWARDSBURG MICH	50	.9000	50	.7600	T-22.	..
GILBERT ROGER	5357 KAY DR	MONROE MICH	2000	.9785	2500	.8952	27.	800 .8812
GILLIGAN WARREN D	7854 KENTUCKY	DEARBORN MICH 48126	2200	.8968	2200	.8468	20.5	1700 .7123
GILMORE JAMES T	9044 LONGACRE	DETROIT MICH 48278	400	.8750	300	.7733	T-22.	100 .7200
GIRARD DAVID	20860 HUNT DR	ROSEVILLE MICHIGAN	1000	.9120	900	.8200	21.	..
GLADYCH RICHARD A	6182 SANDSHORES DR	TROY MICH	200	.7700	200	.6350	20.	100 .8900
GLASER BRIAN	15599 MACARTHUR	DETROIT MICH	400	.7275	300	.6233	T-22.	..
GLASS DEAN	3292 ADELE TERR	UNION LAKES MICH	200	.8300	..	T-22.	..	..
GLEATON JAMES W	3799 W BUENA VISTA	DETROIT MICH 48238	100	.8400	..	T-22.	..	..
GLOVER ALFRED R	17725 WOOD	MELVINDALE MICH	1200	.6850	400	.6000	20.	..
GOEDERTIER BOB	12137 CAROL	WARREN MICH 48093	100	.9700	..	20.	..	..
GOLDSBERRY ROBERT	20605 VERNIER CR	GROSSE POINTE WOODS	3200	.9162	3600	.8597	20.5	1800 .8127
GOOD DONALD	796 TERRACE	KINGSFORD MICH	700	.8400	300	.6333	20.	..
GOODRICH FRANK J	25520 TECCA	WARREN MICH 48089	1400	.9600	1100	.8454	22.	100 .6600
GOODRICH JAMES	3840 GULL LK DR E	HICKORY CORNERS MI	5400	.9494	4300	.8700	25.5	1500 .7946
GOODRICH RAY	3840 GULL LK DR E	HICKORY CORNERS MI	1700	.8376	1300	.8338	18.	..
GOODSITE CHESTER	10557 SO OSBORN RD	CARSON CITY MICH	1500	.9293	400	.8750	20.	450 .8133
GORDON BYE	319 CEDAR ST	SANFORD MICHIGAN	800	.9025	500	.8420	21.	..
GOVERNOR CARMEN J	7084 W TEMP RD	OTTAWA LAKE MICH	100	.7300	100	.6100	20.	..
GOWEN ROBERT E	PO BOX 221	KALAMAZOO MICH	800	.9312	800	.8112	21.	50 .7800
*GRAHAM ROBERT	1642 SYCAMORE	NILES MICH	2750	.8672	2600	.8184	19.	100 .6100
GRAHAM ROBERT S	827 EAST SECOND	ROYAL OAK MICH	100	.8400	..	T-22.	..	..
GRANZO GERALD O	805 E COFFREN AVE	GREENVILLE MICH	100	.8300	100	.5100	T-22.	..
GRAVES CHARLES E	2301 136TH ST	HOPKINS MICH 49328	100	.9300	200	.7550	T-22.	..
GRAYBEAL RICHARD	RT 2	MENDON MICH 49022	1800	.8783	1500	.8313	21.	..
GRAYSON ROBERT J	25325 CATALINA	SOUTHFIELD MICHIGAN	100	.9300	100	.8300	T-22.	..
GREEN ROBERT P	5256 OTTAWA ST	FLINT MICH	1400	.9764	1300	.8938	26.	800 .9100
GREEN GERALD C	3524 RAVENSWOOD RD	PORT HURON MICH	100	.8400	200	.6450	T-22.	..
GREENE PERRY W JR	2750 BONNELL S E	GRAND RAPIDS MICH	100	.8500	..	T-22.	..	..
GREENE JOSEPH D	12905 LEECH DR	STERLING HGHTS MICH	700	.9542	900	.8833	26.5	..
GREENLESS RICHARD	RT 3 BOX 18	TRAVERSE CITY MICH	600	.8050	300	.6866	T-22.	..
GREER ROBERT A	1131 ALLISON N W	GRAND RAPIDS MI	300	.9133	200	.8200	T-22.	50 .7800
*GREGORY CARLTON DR	11483 BARNUM LAKE	FENTON MICH 48430	2800	.9242	1800	.8938	22.	850 .7400
GRICE MICHAEL B	RTE 1	MARION MICH 49665	100	.8200	..	T-22.	..	..
*GRIMES GERALD E	5568 ABINGTON	WEST BLOOMFIELD MI	3800	.9600	2000	.8415	27.	2000 .8895
GRIMES HARRY C	3114 BELLA VISTA DR	HOWELL MICH 48843	1400	.9242	1100	.8436	20.5	..
GRISWOLD ROGER	127 PALMER AVE	RIVES JCT MICH	500	.8900	900	.8844	20.	..
GROSE ED	7725 N 42ND ST	AUGUSTA MICH	200	.7350	..	20.	..	..
GROSVENOR JERRY	901 S SHIAWASSEE ST	OWASSCO MICH 48867	800	.9437	1000	.8880	23.	200 .8300
GRUBBS LAWRENCE	5334 DRAYTON RD	CLARKSTON MICH	300	.8000	300	.7400	T-22.	..
GUILD BRUCE H	1100 WEST A ST	IRON MOUNTAIN MICH	100	.6600	..	T-22.	..	..
GUMBETTER GARY	516 SO LAUREL	ROYAL OAK MICH	300	.7666	..	T-20.	..	..
GUMBETTER JACK JR	516 SO LAUREL	ROYAL OAK MICH	1800	.9244	..	20.5	..	..

## Michigan (Cont.)

		16-YD	AVG	HCP	AVG	DBLS	AVG
GUMMERE LEON	BOX 634	1800	.8250	1500	.7673 19.5	250	.6360
GUTIERREZ CLEMENT	RR 2	500	.9340	900	.8455 23.	350	.8942
GUTIERREZ WAYNE	R 2			300	.8500 T-22.		
GWILT GORDEN J	RR-3			500	.8380 T-22.	100	.7200
GWILT JOSEPH	RR-3	250	.9120	50	.9200 T-22.		
HACK LARRY L	2441 GILLHAM			200	.5750 T-22.		
HADDRILL HAROLD	3575 HADLEY RD	300	.8233	800	.8137 20.		
HAHN ROBERT W	3262 YAUCK ST	800	.8675	100	.7000 T-22.		
HAIRSTON WILLIAM	3233 STURTVANT	100	.8600	600	.7150 20.		
HALL MAJRICE D JR	1030 MOHEGAN LANE	800	.8037	1300	.8938 23.		
HALL ROBERT D	416 GLENDALE	1500	.9400	200	.8100 23.		
HALL TED	381 YORKSHIRE BLVD	1300	.8846	1700	.8235 20.5		
HALMI ARTHUR T	2207 PINECREST			200	.7950 19.5		
HALPIN RICHARD D	BOX 534 RR 2	800	.8125	600	.7166 T-22.	100	.5900
HALSTED ROBT MORRIS	6550 RED MAPLE LANE	500	.8940	500	.9140 23.	600	.8116
HAMILTON RONALD C	418 FOREST ST	100	.7500				
HAMPPEL KARL V	1371 BIRMLEY RD	2700	.8748	1900	.7315 20.5	400	.6850
HANER KIM C	6991 HARVEY ST	300	.7433	300	.6566 T-22.		
HANNA EMMETT M	5707 E DR SOUTH	200	.9400	100	.6700 T-22.		
HANNAFORD TED V	23524 JOSEPH	1700	.9217	1200	.8708 22.5	200	.7400
HANNEMAN RALPH R	11727 KENMOOR	500	.8640				
HANKEY LOUIS W JR	819 E MITCHELL	2200	.8854	1800	.8516 20.5	100	.7000
*HARDMAN CLAYTON	RR 2	2100	.9223	1800	.8616 21.5	400	.6900
HARDY ISOM V	3278 BLAINE ST	100	.6600				
HARDY THOMAS B	505 DEVONSHIRE DR	100	.7600				
HARM PAUL W	51210 FAIRCHILD	400	.8250				
HARM MICHAEL L	42601 W MORGAN CT	400	.7175				
HARRALL TOM	1790 THORN APPLE	200	.8550				
*HARRINGTON BILL	MTA GROUNDS	2100	.9552	100	.8800 22.5		
*HARRINGTON KARL W	3745 LAPEER RD	1300	.9200	1300	.9038 22.	600	.7800
HARRIS CHARLES J	522 W BROOKS ST	500	.8760	300	.8000 T-22.		
HARRINGTON WM K	3745 LAPEER RD	1100	.8481	600	.8333 20.	300	.7000
HARRIS GEORGE	17533 11 1/2 MILE	700	.8028	500	.7180 T-22.	100	.6100
HARRIS ROGER	17533 11 1/2 MILE	500	.6740	200	.7650 T-20.		
HARRIS DOUGLAS W	162 SANFORD RD	100	.9100	100	.8800 T-22.		
HART PHILIP S	151 STARR	100	.7500				
HART TERRY M	1064 BERWICK	400	.9250				
HARTWICK LARRY J	R 1	500	.8940	600	.8650 20.	100	.7000
HASLOCK RICHARD J	4465 PINCKNEY RD	1000	.8590	300	.6833 T-22.		
HASKINS ALLEN H	2280 W M 21	200	.9000				
HAWKINS DALE L	1137 GROVENBURG RD	1000	.8930	600	.7316 20.5	350	.6971
HAWKINS ROBERT	1137 GROVENBURG RD	700	.9214	300	.8400 T-22.	300	.8266
HAWKINS STEVE	1137 GROVENBURG RD	100	.8100			100	.6900
HAYES FRANKLIN D	3849 CRANE	400	.9200	1100	.8881 25.5	650	.8553
HAYES JOHN M	6572 S NEW LOTHROP	100	.9200	100	.8600 20.5		
HAZELETT RANDY	60 LEOTA	100	.5500	100	.5600 T-20.		
HAZLETT CHARLES	60 LEOTA DR	1000	.9020	1200	.8616 20.	150	.6533
HEATON F M	RT 1 BOX 36	100	.7600	100	.5100 T-22.		
HEATON ROBERT L	5510 BACKUS RD R #1	200	.8950				
HECKELMAN JACK L	PO BOX 23	200	.9200				
HEFLING JAMES	135 RATHBONE AP 203	2500	.9088	1800	.8644 22.5	900	.7766
HECK KERRIT R	1934 STUMPMIER RD	1000	.8990	1500	.8426 20.	200	.6550
HEIMERL CALVIN	BOX 215	200	.7100	100	.7100 T-22.	200	.6500
*HELTZEL FRED J	35745 CASTLEMEADOW D	400	.9025				
HELZER JACKIE D	1614 NO PERRY ST			100	.7200 T-22.		
HELZER EDWARD	35492 WILLIS	100	.9200				
HELZER PAUL M	4010 SILVER BIRCH						
HENDRICK ROBERT	131 NO GORHAM			100	.7100 T-22.		
HENDRICK FRED JR	535 OVERBROOK	300	.8300				
HENDRICK SCOT	535 OVERBROOK	200	.6800				
HENNING GARY L	535 OVERBROOK	200	.6350				
HENNING RONALD	BOX 940 R	600	.8600	100	.8100 T-22.		
WARNER HENRY	BOX 311	1200	.9316	700	.8928 22.5	350	.7885
HENRY WAYNE LEROY	306 E GROVE	100	.7300				
HERMAN ROBERT J	316 OAK ST	50	.6200	50	.3400 T-22.		
HESHER FRANK D	RR 3 BOX 242 A	1100	.9154	500	.7320 20.5		
HETRICK JOHN T	RR 1 BOX 350	100	.8700				
*HICKEY ARTHUR F	117 TURNBULL	300	.8400				
HICKEY MICHAEL F	1360 DELTA DRIVE	400	.9525	400	.8475 26.	100	.6800
HIESTAND FRANK J	1360 DELTA DR	400	.7350	400	.6425 20.	400	.9200
HIGGINS ARTHUR L	7636 LILAC DR	1100	.9690	600	.8800 24.	200	.6100
HILL THURMAN E	58895 HAVENRIDGE	500	.8840	300	.7200 20.	100	.7400
HILL WAYNE	50600 GRAND RIVER	600	.9133	400	.7975 T-22.		
HINES RICHARD D	4042 SOUTH ST	200	.8300	200	.8050 19.5		
HIRNEISEN CHRIS A	1311 N TELEGRAPH RD	200	.9650				
HISEY DONALD L	2971 LANSDOWNE	100	.9200	100	.8300 T-22.		
*HOGUE PAUL G	2317 HILLSIDE PL	100	.6800				
HOLDBURG AL	190 S WILSON BLVD	100	.8500	100	.8100 19.		
HOLDER LLOYD	6315 VERNMOOR	1600	.8300				
HOLKINS HERB	RR #2	500	.9120	300	.8233 21.	150	.8200
HOLLIDAY WALTER E	7203 SEARS RD	500	.7260	400	.7400 19.5		
HOLMBERG PAUL H JR	1741 CANTON	300	.7400	300	.4666 T-22.		
*HOLMES ANNIS	4540 ROCKY HILL DR	1400	.8978	1000	.7710 21.		
HOLMQUIST ARTHUR D	17445 MITCHELL	2300	.9165	800	.7987 23.		
HOLTRUST HENRY	506 N 10TH ST	1900	.8736	900	.7811 20.5	750	.7146
HOOVER ORVILLE D	PO BOX 174	100	.9400	100	.6600 T-22.		
HOOVER ORVILLE L	RT 3	600	.9066	400	.8525 19.5		
*HOPE NORBERT F	235 COMPTON	1100	.8627	900	.7922 20.		
HOPPERT CLAYTON L	317 SECOND ST	300	.9000	300	.8466 22.	100	.6900
HORSTMAN R L	2036 STRASBURG RD	200	.8200	200	.7400 T-22.		
HORVATH JOHN M	BOX 2411	200	.8150				
HOUGHTON THOMAS R	9086 FIELD RD	100	.8200	200	.7800 T-22.	100	.8400
HOTTINGER CHARLES F	3793 FISHER RD	2000	.9570	2000	.8650 25.5	300	.7066
HOTCHKISS EDWARD M	705 WENONAH	200	.9000				
HOTTENSTEIN LOWELL	1730 NO CHANNEL			100	.7800 T-22.	100	.7400
HOULE MAURICE P	67 WALNUT	300	.8800	200	.4550 T-22.		
*HOWARD PAUL E	1377 MAPLE RD	200	.8750				
*HOWLETT JAY S	P O BOX 713	600	.8166	400	.8300 21.		
HOXIE RAYMOND	8424 N STATE RD	1000	.9610	1000	.9010 27.	500	.9140
HOY MARTIN T	11938 LEWLUND	200	.7450				
HUDSON MICHAEL L	701 DEVONSHIRE	100	.7900				
*HUFF JAMES	6446 MONROVIA	1000	.9430	600	.8916 21.		
HUGHES JOHN	3017 S BURDICK ST	3700	.9483	2250	.8462 24.	800	.7875
HUGHLEY JACK	558 S JOHNATHAN LN	1200	.9225	1500	.8446 23.	250	.8040
*HULLBERGER HOWAR	2250 EUNA	1250	.9416	1000	.8680 23.5		
HUNT EUGENE A	71 OAKDALE BLVD	700	.9042	300	.8466 20.		
HUNTER CLARENCE W SR	7175 WOODSCHOOL RD	500	.8720				
HUNTER WM W	419 W LINCOLN			100	.8500 T-22.		
HYDE MARSHALL	BOX 497	900	.8411	500	.7560 20.		
LUDINGTON MICHIGAN		600	.8850	400	.7950 20.	300	.6433
HUDSON MICHIGAN							
HUDSON MICH 49247							
DOWAGIAC MICH		250	.9120				
EDWARDSBURG MICH							
UNION LAKE MICH		300	.8233				
HADLEY MICH 48440		800	.8675				
SAGINAW MICH 48601		100	.8600				
DETROIT MICH		800	.8037				
PONTIAC MICHIGAN		1000	.9050				
BATTLE CREEK MICH		1500	.9400				
DEARBORN HTS MICH		1300	.8846				
FERNDALE MICHIGAN							
HARBOR SPRINGS MICH		800	.8125				
BIRMINGHAM MICHIGAN		500	.8940				
CHARLOTTE MICH		100	.7500				
TRAVERSE CITY MICH		2700	.8748	1900	.7315 20.5	400	.6850
LUDINGTON MICH		300	.7433	300	.6566 T-22.		
BATTLE CREEK MICH		200	.9400	100	.6700 T-22.		
WARREN MICH 48091		1700	.9217	1200	.8708 22.5	200	.7400
DETROIT MICH 48207		500	.8640				
PETOSKEY MICH		2200	.8854	1800	.8516 20.5	100	.7000
CLARE MICHIGAN		2100	.9223	1800	.8616 21.5	400	.6900
DETROIT MICH		100	.6600				
STURGIS MICH 49091		100	.7600				
MT CLEMENS MICH		400	.8250				
MT CLEMENS MICH		400	.7175				
RIVER DRIVE		200	.8550				
PO BOX 37		2100	.9552	100	.8800 22.5		
PORT HURON MICHIGAN		1300	.9200	1300	.9038 22.	600	.7800
HOWELL MICH 48843		500	.8760	300	.8000 T-22.		
PORT HURON MICH		1100	.8481	600	.8333 20.	300	.7000
BATTLE CREEK MICH		700	.8028	500	.7180 T-22.	100	.6100
BATTLE CREEK MICH		500	.6740	200	.7650 T-20.		
COLDWATER MICH		100	.9100	100	.8800 T-22.		
PONTIAC MI 48053		100	.7500				
PONTIAC MI 48053		400	.9250				
CASS CITY MICH		500	.8940	600	.8650 20.	100	.7000
HOWELL MICH 48843		1000	.8590	300	.6833 T-22.		
CROSSO MICH 48867		200	.9000				
HOLT MICH 48842		1000	.8930	600	.7316 20.5	350	.6971
HOLT MICH 48842		700	.9214	300	.8400 T-22.	300	.8266
HOLT MICH 48842		100	.8100			100	.6900
DETROIT MICH		400	.9200	1100	.8881 25.5	650	.8553
DURAND MICH		100	.9200	100	.8600 20.5		
UNION LAKE MICHIGAN		100	.5500	100	.5600 T-20.		
UNION LAKE MICH		1000	.9020	1200	.8616 20.	150	.6533
HOUGHTON MICH		100	.7600	100	.5100 T-22.		
GREENVILLE MICH		200	.8950				
THREE RIVERS MICH		200	.9200				
MT CLEMENS MICH		2500	.9088	1800	.8644 22.5	900	.7766
MONROE MICH 48161		1000	.8990	1500	.8426 20.	200	.6550
AMASA MICH 49903		200	.7100	100	.7100 T-22.	200	.6500
FARMINGTON MICHIGAN		400	.9025				
PONTIAC MICH				100	.7200 T-22.		
MT CLEMENS MICH		100	.9200				
DRAYTON PLAINS MICH				100	.7100 T-22.		
JACKSON MICH		300	.8300				
BLOOMFIELD HILLS MI		200	.6800				
BLOOMFIELD HILLS MI		200	.6350				
ROSCOMMON MICH		600	.8600	100	.8100 T-22.		
ROSCOMMON MICH		1200	.9316	700	.8928 22.5	350	.7885
GREENVILLE MICH		100	.7300				
DOWAGIAC MICH 49047		50	.6200	50	.3400 T-22.		
EDWARDSBURG MICH		1100	.9154	500	.7320 20.5		
THREE RIVERS MICH		100	.8700				
NEWBERRY MICH 49868		300	.8400				
SAGINAW MICHIGAN		400	.9525	400	.8475 26.	100	.6800
SAGINAW MICH 48603		400	.7350	400	.6425 20.	400	.9200
JENISON MICH							



# Michigan (Cont.)

271

			16-YD	AVG	HCP	AVG		DBLS	AVG
*ILES CLARENCE A	2314 DAVENPORT	SAGINAW MICHIGAN	2100	.9395	1700	.8835	23.	700	.8500
INGLERIGHT ED	117 BROOKWAY RR #3	BUCHANAN MICH	5600	.9521	3900	.8592	24.5	3500	.8308
JAAP GEORGE W	1509 WOODLAWN LN	TRAVERSE CITY MICH	2500	.8848	1700	.7688	20.5	650	.7153
JAEGER NORMAN	6200 MAPLERIDGE DR	FLINT MICH	200	.9500		*	20.		*
JAMES JACK	1152 GILBERT	FLINT MICH	400	.8125		*	T-22.		*
*JAMES CARL	10 E MICHIGAN AVE	BATTLE CREEK MICH	2400	.9425	1700	.8635	22.		*
JEFFERS MARVIN W	RR 2 X PINES TRL CT	HART MICH 49420	300	.8200	300	.6000	T-22.		*
JEDD RICHARD C	2361 ROSSMOOR CR	BLOOMFIELD HILLS	1000	.8410	700	.7400	20.		*
JEWETT PHILLIP D	111 ADAMS ST	LESLIE MI 49251	900	.9144	300	.7866	20.5		*
*JOHNSON KEITH W	436 EMMETT	BATTLE CREEK MICH	800	.9262	500	.8780	20.	100	.6900
JOHNSON ANDREW G	1075 MARQUETTE DR	NILES MICH	900	.8811	1100	.8190	20.	300	.7333
JOHNSON DONALD D	236 RENKER ROAD	LANSING MICHIGAN	200	.9650	200	.8850	21.5		*
JOHNSON FREDERICK B	5601 DEXTER-PIKY RD	DEXTER MICHIGAN		*	200	.7800	20.		*
*JOHNSON GILBERT R	4485 E HIGHLAND RD	HOWELL MICHIGAN	2800	.9746	1600	.9006	27.	800	.9200
*JOHNSON ISIAH H	633 WOODLAND	DETROIT MICH 48202	1200	.8616	1000	.8180	19.5		*
JOHNSON JOHN A	403 4TH ST	STAMBAUGH MI 49964	200	.9050	100	.7000	T-22.		*
JOHNSON LESTER	PO BOX 81	RIGA MICHIGAN	1500	.9346	1100	.7981	25.		*
JOHNSON MILO THOMAS	9080 BRYDEN	DETROIT MICH 48204	200	.7100		*	T-22.	100	.7500
JOHNSON OLIVER G	RR 2	WHITE PIGEON MICH	300	.9133	200	.7700	T-22.		*
JOHNSON PETE	BOX 215	NEWBERRY MICH 49868	900	.8711	800	.7150	20.5	200	.6700
JOHNSON PETER L	855 EAST G	IRON MOUNTAIN MICH	100	.6500		*	T-22.		*
JOHNSON ROBERT D	3662 DUCHESS SE	GRAND RAPIDS MICH	100	.8300	100	.8100	20.		*
JOHNSON ROBERT T	BOX 80	GWINN MICH 49841	300	.7100	100	.5800	19.5		*
JOHNSON RONALD	705 E WASHINGTON	GREENVILLE MICH	100	.8500	100	.5600	T-22.		*
JOHNSON WARREN E	RT 2	WHITE PIGEON MICH	100	.9100		*	T-22.		*
JONES DOUGLAS E	203 MILLER DRIVE	ALBION MICHIGAN	200	.9250	200	.6900	24.		*
*JONES EDWARD	821 EDISON	DETROIT MICH 48202	500	.9220	900	.8000	21.		*
JONES RICHARD E	203 MILLER DR	ALBION MICH 49224		*	100	.7200	T-22.		*
JONES RUSSELL M	1201 BEADLE LAKE	BATTLE CREEK MICH	1300	.9269	1100	.8690	20.5		*
JONES WEAVER W	397 BROWN RD	PONTIAC MICH 48055	500	.8300	825	.8460	20.		*
JONES WM	1547 NO HICKORY	OWOSSO MICH 48867	200	.9800		*	T-22.		*
*JORGENSEN PER	235 HIGHLAND AVE	HIGHLAND PK MICH	800	.8287	1900	.8005	20.	2000	.7112
JUMP WALTER B	R 4 BOX 99	PETOSKEY MICHIGAN	1600	.8912	1900	.8710	20.5	250	.7440
JURY DONALD S	17390 STOUT	DETROIT MICH 48219	800	.8612	1600	.8375	20.5	1400	.8335
JUSTICE BILLY	21272 BELLEVIEW	MT CLEMENS MICH	3500	.9422	2100	.8428	23.5	850	.7647
KAISER DAN K	318 S LINCOLN	THREE RIVERS MI	300	.8333		*	T-22.		*
KALNINS JOHN	RT 1	STANTON MICH 48888	1100	.8600	500	.7500	20.5		*
KANAR ROBERT E	8090 ROBSON	DETROIT MICH 48228	1100	.8827	800	.7825	20.5		*
KANGAS RONALD M	BOX 149	GWINN MICH 49841	200	.8550		*	T-22.		*
KANGAS WILLIAM	RI BOX 426	NEGAUNEE MICH	100	.8900		*	T-22.		*
KAREL JACK H	412 ALTON	BATTLE CREEK MICH	600	.9033	200	.6800	T-22.		*
*KARPOICZ RAY E	1818 MANSE	PONTIAC MICHIGAN	5000	.8806	3600	.8188	21.	1700	.7735
KATSOCK ANDREW	12921 LEECH DR	STERLING HTS MICH		*	300	.5333	T-22.		*
KEEHNE EDWARD L	732 W CAPITOL	BELLEVUE MICH 49021	500	.8480	700	.7614	T-22.	350	.7200
KEFFER FRANK A	12406 TELEGRAPH RD	TAYLOR MICHIGAN	5600	.8983	3500	.8617	20.	1000	.6650
KEHRER JAMES	3405 N 5TH ST RD	NILES MICH	2050	.8575	1400	.7878	20.	600	.6683
KEIRNS ARLIE	10300 MINER RD	PARMA MICH	300	.8533	300	.7800	20.		*
KEITH FRANKLIN E	RFD 4 BOX 99	THREE RIVERS MICH	900	.9211	900	.8366	21.5		*
KELLEY CHARLES	6190 CHERRY VALLEY	MIDDLEVILLE MICH	2900	.9213	2300	.8656	20.	400	.7325
KELLEY HENRY A	209 WALKER ST	GAINES MICH 48436	300	.8666	200	.8600	20.		*
*KELLY WILLIAM T	2214 LLOYD	ROYAL OAK MICH	2100	.9281	1600	.8793	22.5		*
KENDALL DAN	2019 WEST PARK DR	ALGONAC MI 48001	300	.9033	300	.7366	T-22.		*
KENDALL NORMAN	2019 WEST PARK DR	ALGONAC MI 48001	600	.8833	400	.7850	20.		*
KENJALO M	23 ILLINOIS	PONTIAC MICH	700	.8700	1400	.8300	20.	100	.6800
KENNEDY PAUL M	12081 RIVERBEND	GRAND BLANC MICH	100	.8500		*	T-22.		*
KENNEY ROBERT F	133 LEONARD DR	BATTLE CREEK MICH	500	.9220	700	.8685	20.5		*
KENNEY ROBERT L	133 LEONARD DR	BATTLE CREEK MICH	200	.8350		*	T-22.		*
KERNEY RALPH	3535 LAWRENCE	DRAYTON PLAINS MICH	100	.8700		*	19.5		*
KETTINGER DOUGLAS L	4130 KENTRIDGE S E	GRAND RAPIDS MICH	600	.9216		*	20.		*
KETTINGER LARRY	1246 VINEYARD	MONROE MICH	1900	.9326	2000	.9020	21.5	1200	.8066
KIGGINS RONALD	328 S 3RD ST	NILES MICH 49120		*	100	.5300	T-22.		*
KIDD RICHARD J	2210 MILLS	NORTH MUSKEGON MICH	300	.8266	200	.7550	T-22.		*
KILGORE KARL	BOX 348	LAKEVIEW MICH	700	.8371	675	.7955	19.5		*
KILLIANE CURTIS LEE	2427 ELIZ LAKE RD	PONTIAC MICHIGAN	700	.8985	600	.8700	20.5		*
*KILLIANE VERNE D	2758 HILLENDALE	ROCHESTER MICH	1500	.9386	400	.9000	23.5	300	.8033
KILLINGBECK BRIAN	13344 BURGESS RD	ALLENTON MICH	500	.9660	500	.9320	21.5	100	.8800
KINDER HAROLD	6058 SNOW APPLE DR	CLARKSTON MICH	100	.9200		*	T-22.		*
KINDER LORAN	85 E BROOKLYN	PONTIAC MICHIGAN	200	.8100	100	.8000	19.		*
KING ALAN J	3036 W MICHIGAN AVE	BATTLE CREEK MICH	2300	.9308	2600	.8780	22.	1500	.8226
KING BRUCE B	1572 ORCHID	PONTIAC MICH 48054	400	.8375		*	20.		*
KING CHARLES W	9218 E ML AVE	GALESBURG MICH	100	.6800		*	T-22.		*
KING DEAN F	2310 REGENT	KALAMAZOO MICH	600	.8633	400	.7900	T-22.	50	.5800
KING EDWARD L	508 SO FARMER ST	OTSEGO MICH 49078	800	.9050	600	.7200	T-22.		*
KING JACK BERNARD	1572 ORCHID	PONTIAC MICHIGAN	300	.9133		*	23.		*
KING JOHN	3036 W MICH AVE	BATTLE CREEK MICH	6000	.9420	4850	.8595	22.5	2500	.8096
KING MIKE	3036 W MICH AVE	BATTLE CREEK MICH	1100	.9254	1500	.8626	22.	150	.6400
KINNEY GEORGE E	521 DIBBLE BLVD SO	LANSING MICH	300	.8933	200	.8150	20.		*
KIRK CARL C	9326 TORREY RD	GRAND BLANC MICH	800	.9275	300	.8900	T-23.5	100	.6700
KIRK JAMES	1023 MILLER CT	ALBION MICH 49224	100	.8600		*	T-22.		*
*KIRK MERRITT	RR 1 BOX 16 A	EAU CLAIRE MICH	2300	.9691	2700	.8644	26.5	1100	.8500
KISSAM JAMES B III	205 LAKE PARK DRIVE	BIRMINGHAM MICHIGAN	100	.8400	100	.6600	T-22.		*
*KITLEY DEWAYNE K	11489 WATERLOO	MUNITH MICH 49259	1400	.9550	1500	.8533	25.	100	.7400
KLEMACH JAMES W DVM	2140 HURON PARKWAY	ANN ARBOR MICH	300	.8266	100	.8300	T-22.		*
KLINE JACOB O	R 3 CHAMBERLAIN RD	MARCELLUS MICH	750	.8626	700	.8171	20.5		*
*KLOTT FRANCIS E	PO BOX 2692	GRAND RAPIDS MICH	100	.6900	100	.7800	22.5	150	.6800
KNAB JERRY	324 CAMPUS PL	MONROE MI 48161	200	.8100	100	.6800	T-22.		*
KNEPPE DON J	RR 1 DONNELL LK ST	VANDALIA MICH	100	.7800	100	.7900	T-22.		*
KNEPPE SCOTT	RR 1	VANDALIA MICH	100	.8400	100	.8200	T-22.		*
KNEPPE ROGER	R 1	VANDALIA MICH	450	.9488	450	.8711	T-22.		*
KNICKERBOCKER ROLAND	G-5077 N SAGINAW RD	FLINT MICHIGAN	600	.9550	500	.8700	21.5		*
KNIGHT GERALD E	3295 COUNTY FARM RD	HOWELL MICH 48843	1800	.9116	2300	.8704	23.	950	.7915
KNOBLAUCH FRED C	RR 3	BLISSFIELD MICH	700	.9485	500	.8540	24.5		*
KNOBLAUCH CHARLE J	1418D SPARTAN VLLGE	E LANSING MICH	1400	.9050	800	.8900	22.	550	.8090
KNOP WILBERT J	628 N JEFFERSON	IONIA MICH	700	.9014	100	.8300	20.		*
KNOTT THOMAS E	4011 WINDWARD DR	LANSING MICHIGAN	1400	.7971	1200	.6933	20.		*
KOCH JOHN A	102 WILLOW ST	JACKSON MICH 49202	200	.7800	200	.5900	T-22.		*
KOGLIN DELL	3601 CONGER ST	PORT HURON MICH	400	.8625		*	T-22.		*
KOHL CHARLES	20028 GREYDALE	DETROIT MICH	100	.8800	400	.8050	20.		*
KOHL GIL	20028 GREYDALE	DETROIT MICH	500	.9400	500	.8380	22.	100	.8300
*KOLASSA JACOB F	15383 WOOD RD	LANSING MICHIGAN	2500	.9112	1800	.8627	22.5	1000	.8120
KOLAT KENNETH	422 W TAYLOR	FLINT MICHIGAN	1800	.9294	1300	.8761	22.	200	.7700
KOLB GERALD L	130 ONEIDA ROAD	PONTIAC MICHIGAN	2100	.9290	1700	.8205	23.5	800	.7575
*KOLLAR VERNON	R 1	SPRINGPORT MICH	1500	.9213	2000	.8675	23.5	250	.8520
KOONS DWIGHT L	13225 STRATHMOOR	DETROIT MICH	3100	.8687	2000	.7800	20.5	100	.6000
KOPONEN WILLIAM R	428 1ST STREET	STAMBAUGH MICH	700	.9157	600	.8400	22.	200	.7700
KOVACH KARL	43225 WEST ROAD	WIXOM MICHIGAN	500	.9360	700	.8557	20.		*
*KOVATS WILLIAM R	1484 13TH ST	WYANDOTTE MICH	900	.9077	600	.8533	24.5	300	.7766
KOYL NOEL	242 SO ALMONT ST	IMLAY CITY MICHIGAN	900	.8888	1000	.8250	22.	200	.6900
KRANZ RICHARD	35000 E JEFFERSON	APT 203 A	600	.8900	500	.8660	20.		*

## Michigan (Cont.)

			16-YD	AVG	HCP	AVG	DBLS	AVG
KRAPOHL HUGH	405 GEORGE ST	FENTON MICH	100	.8000				
KRAUTER ROBERT F	22863 MANNING	FARMINGTON MICH	200	.8800				
KREINER ROBERT L	226 W HOUSTONIA	ROYAL OAK MICH	200	.8650	600	.8150		
KRUSE ANTHONY R	3220 MCKAYLEY	CHELESA MI 48118	300	.9233	200	.7450	T-22.	
KRUCKOWSKI JOSEPH	4475 REIMER RT 1	BRIDGEPORT MICH	1300	.9130	300	.9000	T-22.5	50 .8600
KRUCKOWSKI TIMOTHY G	4475 REIMER RT 1	BRIDGEPORT MICHIGAN	500	.9440	1700	.7870	24.	800 .8412
KUNZELMAN JERRY E	5228 MIOG	STOCKBRIDGE MICH	200	.8950	900	.9044	21.5	
KUPIEC WILLIAM J	6040 WALNUT ST	KINGSTON MICH	800	.9400			T-22.	
KURTH THOMAS W	1772 KIRTS APT 111	TROY MICH 48084	1700	.8188	1200	.9208	21.5	100 .8500
KUTA GENE	2786 LIVERNOIS	DETROIT MICH 48209	100	.8100	900	.7100	20.	
*LACE RICHARD W	29256 UTLEY	FARMINGTON MICHIGAN	200	.8500	100	.7500	20.	
LACEY SHERMAN W	3920 HIVLLA LK	LAKE ORION MICH	300	.6100	100	.7900	20.	
LACY WAYNE W	7491 MABLEY HILL RD	FENTON MICH	900	.8511			19.5	
LADD MARLOW R	9157 S IRISH RD	GOODRICH MICH 48438	200	.9050	700	.8214	20.	
LADERACH RUDY	3070 VIENNA RD	ERIE MICHIGAN	500	.9040	100	.6500	20.5	200 .7050
LAFAYE LOUIS A	15400 SEYMOUR	DETROIT MICH 48205	200	.5600	800	.8737	22.	
LAGROU PAUL E	21520 CONCORD CT	SOUTHFIELD MICH	200	.8450	100	.5700	T-22.	
LAKE CHARLES A JR	3175 MIDLAND RD	SAGINAW MICHIGAN	300	.8866			20.5	
LAMOTTE CLARENCE	RFD 1 BOX 130	GRAYLING MICH	1600	.9343	300	.7800	20.	
LANCE RICHARD	701-10TH ST	THREE RIVERS MICH	100	.9100	1200	.8900	25.	650 .9030
LANCING ROBERT W	43295 LABELLE	MT CLEMENS MICH	600	.8566	100	.9000	T-22.	
LANE GEORGE E	34811 ASH STREET	WAYNE MICHIGAN	500	.9380	600	.8300	20.	
LANGE DANIEL M	316 LAKESHORE	PORT SANILAC MICH	800	.8962	700	.8514	20.5	200 .6600
LANGELAND ARTHUR	2546 HOLLAND	LAKE ORION MICH	300	.7900	300	.7533	T-22.	300 .7200
*LANGDON C H	17710 WOODWARD	DETROIT 3 MICH	400	.7325			20.	
LANGE W H	53 MAPLEFIELD RD	PLEASANT RIDGE MICH	1600	.9375	100	.5400	19.	
LANOVE CASSIUS H	565 RANDALL DR	LAPEER MI 48446	200	.5650	900	.8877	21.5	
LARSON PAUL D	117 W WATER ST	NEGAUNEE MICH 49866	400	.8325			T-22.	
LANTZ PAUL L	2615 WINDSOR DR	TROY MICH	300	.8533	300	.7666	T-22.	200 .6750
LANUZZA FRANK D	14653 IMALY CITY RD	CAPAC MICH	100	.8400	100	.7100	T-20.	
LA-VIGNE KEN	1561 SUNSET BLVD	MONROE MICH 48161	200	.8650	100	.7100	T-20.	
LAWRENCE BOB M	131 SO ELBA RD	LAPEER MICH 48446	300	.9100	400	.7600	T-22.	
LEACHMAN RONALD M	42233 PARKSIDE CR	APT 203	600	.7866	100	.7900	T-22.	
*LEANES PETER	1514 GARFIELD	MARQUETTE MICHIGAN	1400	.8664	300	.6166	T-22.	100 .4600
LEARY JOHN C	811 S BENTON STREET	HASTINGS MICH 49058	2200	.8740	900	.8155	20.	250 .5920
LEE OTIS EDWARD	27296 STANFORD	INKSTER MICH 48141	500	.9140	1800	.8455	19.	50 .4200
LEFFLER HAROLD	518 E NORTH ST	JACKSON MICH 49202	600	.8883	100	.7500	21.	300 .7033
*LEHMAN ERNEST R JR	2236 INVICTA DR	NILES MICH 49120	4300	.8890	200	.8350	T-22.	
LEISTRITZ WM	1717 ALAN LANE	LANSING MICH 48917	100	.6300	2000	.7880	20.	750 .6440
LEMON ROBERT W	23461 GLENCROFT	FARMINGTON MICHIGAN	200	.8700			T-22.	
*LEONARD RALPH G	686 BUDLONG ST	ADRIAN MICHIGAN	600	.9116	200	.7500	20.	
LESHNICK DENNIS J	61940 RICHFIELD	SOUTH LYON MICH	200	.8450	300	.8066	26.5	
LESONICK JAMES W	3845 HARRIS RD	JEDDO MICHIGAN	2200	.9336	100	.6700	T-22.	
*LEUTHEUSER RICHAR	5555 VAUGHN RD	DEXTER MICH	400	.9300	1800	.8922	23.	
LEVERQUE LAWRENCE E	1044 CHAREST	PONTIAC MICH 48054	100	.8600			21.	
LEVERSEE MICHAEL D	9926 EAST E F AVE	RICHLAND MICH	1000	.9040			T-22.	
LEVETT GEORGE F	R-3	PLAINWELL MI 49080	100	.9200	500	.6840	20.5	
LEWANDOWSKI TED J	1034 WOODBINE RD	SAGINAW MICH 48603	300	.8700			T-22.	
*LEWIS GEORGE H	505 GLADSTONE S E	GRAND RAPIDS MICH	4300	.8914	300	.7100	T-22.	
LEWIS HOWARD L	3446 LINGER LANE	SAGINAW MICHIGAN	1000	.8570	3300	.8200	21.5	750 .7400
LIEBETREV RICHARD H	7262 BENTON HILL RD	FENTON MICH 48430	100	.7500	1100	.8109	19.	
LIPSEY ALAN S	4404 CHERRY HILL DR	OKEMES MICH 48864	3100	.7535			T-22.	
LINDSAY BOB	BOX 83	PULLMAN MICH			2300	.7304	18.	
LIPSEY DONALD L MD	4404 CHERRY HILL DR	OKEMOS MICH	1675	.8304	100	.8100	22.	
LIVERANCE KEITH L	213 S GRAND AVE	FOWLerville MICH	100	.7800	2200	.7950	19.	900 .6933
LIPIEC LEE J	36011 GLEN	WESTLAND MICH	100	.9000			20.	
*LOHR DR LAURANCE	1440 STONE ST	PORT HURON MICHIGAN	2700	.9066			T-22.	
LOGGHE RONALD M	19402 SHADOWOODS DR	ROSEVILLE MICH	100	.5300	1400	.7950	24.	1000 .8510
LOHRKE LEE	510 LOMBARD ST	ALBION MICH			100	.4700	T-22.	
LOIKO WILLIAM	22667 REVERE	ST CLAIR SHORES	1500	.8520	100	.7300	23.5	
LOMASNEY WILLIAM	21329 SEVERN	HARPER WOODS 36 MIC	600	.9300			20.	
*LOUCKS L F	738 W SHEPHERD	CHARLOTTE MICH	700	.9728	400	.8525	21.	
LOVAT PAUL V	8928 ROBERTS RD	NEWPORT MICH 48166	700	.9157	200	.8950	26.	100 .7000
*LOVELACE JERVIS	7454 WING LAKE RD	BIRMINGHAM MICH	800	.8962	1300	.8646	22.	400 .7525
LOVELESS CARROL G	3891 BUTTERFIELD HY	OLIVET MICH 49076	200	.8450	1650	.8466	21.5	200 .5550
LOVELESS GLENN C	3891 BUTTERFIELD HY	OLIVET MICH 49076	700	.9542			T-22.	
LOVELY RICHARD LEE	RR 3	PLAINWELL MICH	100	.8900	400	.8550	20.5	50 .6800
LOVING JOSEPH H	3945 PENOBSCOT BLDG	DETROIT MICH 48226	100	.9100			T-22.	
LUBAHN DAVID E M	5204 STATE RD	LESLIE MICH 49251	100	.7900			T-22.	
LUBIARZ ARTHUR FRANK	80 WEBB ST	TROY MICHIGAN	200	.9300			20.5	
*LUEDTKE LEWIS C	207 W ERIE	ALBION MICH	2400	.9362			24.5	
LUCAS J HENDREN	6767 SHARPE RD	FOWLerville MICH	300	.8500	2400	.8100	24.5	1400 .8042
LUCAS JAMES M	BOX 112	SAGOLA MICH 49881	100	.7300	300	.8100	20.	
LUKETICH PAUL	5556 MCERI LANE	FLINT MICHIGAN	1000	.9210			T-22.	
LUNDIE CLOYSE	115 N SAGINAW	DURAND MICH	200	.9050	500	.9040	22.	300 .7733
LYBRINK HARRY W	223 TRIANGLE LK RD	HOWELL MICH 48843	2300	.9069	1000	.8090	20.	200 .6100
LYBRINK MERL	2450 E GOON LAKE RD	HOWELL MICH 48843	2000	.8990	1300	.7869	20.	300 .6800
LYNCH EARL D	15870 ALLEN RD	TAYLOR MICH 48180	300	.7700	1000	.8120	20.	200 .6600
LYNCH RICHARD A	12135 STRATFORD DR	ST CHARLES MICHIGAN	400	.9850			T-22.	
LYND JAMES M	540 PHELPS AVE	KALAMAZOO MI 49001	300	.9500			26.	
LYNN DAVID H	21366 STANSTEAD RD	NORTHVILLE MICH	1500	.8846	100	.8800	T-22.	
LYONS L L	362 HILLSDALE ST	HILLSDALE MICH	600	.9466	800	.8037	20.	
LYTTLE ALEX B	11522 MESSMORE	UTICA MICH	1800	.9344	1000	.8890	24.5	
MACDONALD ALFRED J	39566 LAKESHORE	MT CLEMENS MICH	200	.7700	1900	.8357	22.	
MACGRAYNE DALY L	1462 VONDEL AVE	HOLT MICH 48842	200	.9650	100	.3200	T-22.	
*MACHNIAK RICHARD W	160 AMHERST DR	INKSTER MICHIGAN	500	.9120			20.	
MACKENZIE ROY	3270 MAPLE-DALE	UNION LAKES MI	200	.8550	200	.7900	T-22.	200 .6850
*MACMILLAN JAMES	330 N CENTER RD	SAGINAW MICHIGAN	1500	.9733	200	.7900	T-22.	
MAISON HANK JR	29719 GLORIA	ST CLAIR SHORES MIC	400	.9225	1000	.8720	27.	700 .8671
MAISON RICHARD H	22015 BENJAMIN	ST CLAIR SHORES	200	.8850			21.5	
MAKSIMCHUK ANDREW	437 BLOOMFIELD	JACKSON MICHIGAN	100	.8700			20.	
*MALLON ELMER W	5631 BALDWIN ROAD	OXFORD MICHIGAN	3400	.9200	100	.7100	21.	
MANOR RAYMOND C	2215 GRANT	LANSING MICH	800	.8150	3100	.8732	22.5	2500 .7780
*MANUS VERNON	2494 OAKMAN BLVD	DETROIT MICH	500	.8940	600	.7583	19.	
MANVILLE MICHAEL	405 GOOSE LAKE	GRASS LAKE MICH	500	.8360	1300	.8769	20.5	
MARACCINI GENO	LAKE ANTOINE MOTEL	IRON MOUNTAIN MICH	1600	.9575	200	.7350	T-22.	
MARANZANO JOSEPH SR	8420 RATTLE RUN RD	RICHMOND MICH 48062			1300	.8676	23.5	650 .8538
MARANZANO PHILLIP	8420 RATTLE RUN	RICHMOND MICH 48062			100	.7500	20.	
MARHEVKO JOHN J	628 E GARFIELD	HAZEL PARK MICH	300	.7800	100	.7300	T-22.	
MARKHAM MARVIN	6139 76TH	CALEDONIA MICH	100	.8900			T-22.	
*MARQUARDT HOWARD	333 ELIZABETH ST	STURGIS MICHIGAN	3200	.9446	100	.6500	T-22.	
MARSHALL JESSE	654 W MIDDLE ST	CHELSEA MICH	900	.8866	1000	.8170	24.	500 .7940
*MARSTON SHELTON	1870 WEBSTER	BIRMINGHAM MICH	2475	.8707	700	.8128	20.5	150 .7866
MARTELL KEITH N	205 W AVE C	NEWBERRY MICH 49868	400	.9225	1775	.7554	20.	
MARTELL KENNETH N	205 W AVE C	NEWBERRY MICH 49868	200	.8050	200	.8550	21.	100 .6700
MARTIN EDWARD W	418 MIDVALE	LANSING MICHIGAN	300	.9366	100	.7100	T-22.	
MARTIN ROBERT L	7895 GIRARDIN	DETROIT MICH 48211	200	.7350	200	.8100	20.	50 .5000
MARTIN WM T JR	3632 BLUE RIVER DR	LANSING MICH 48910	700	.8628			T-22.	
MARZETTE J B	15031 PREST	DETROIT MICH	1100	.8781	500	.7300	T-22.	
					700	.7914	20.	400 .6675

# Michigan (Cont.)

273

			16-YD	AVG	HCP	AVG		DBLS	AVG
MASON JAMES D	R-1 BOX 155	BANNISTER MICH	1800	.9094	1500	.8180	21.		..
MASSEY JAMES W	615 RUSH LAKE RD	PINCKNEY MICH 48169	500	.9720	800	.8637	23.	100	.8000
MASSIJ GEORGE P	28019 GLADSTONE	ST CLAIR SHORES MIC	300	.8866	300	.7666	21.5		..
MAXSON EDWARD C	601 HALFMOON	BIRMINGHAM MICHIGAN	600	.8333	1200	.7825	19.5		..
*MAXWELL MARTIN A	3706 JEFFERSON	MIDLAND MICH	2750	.9672	1550	.8761	26.5	950	.8610
MAY JAMES T JR	26 MAPLE TERR	BATTLE CREEK MICH	400	.9175	700	.8628	22.5		..
MAY THEODORE J	3109 BROWNWOOD DR	PORT HURON MICH	800	.9437	500	.8020	25.5	200	.8750
MAYNARD CHARLES	223 WEST D ST	IRON MTN MI 49501	100	.5400			T-22.		..
MAYNARD BOYD J	3071 PLATT RD	ANN ARBOR MICH	1000	.9250	575	.8747	20.	350	.8057
MCCART C P	5085 RADNOR	DETROIT MICH 48224	1200	.8775	1100	.8409	19.5		..
MCARTHUR M R	1011 MYRTLE	PONTIAC MICHIGAN		..			T-20.	100	.7000
MC CABE JOHN	1600 FAIRWAY DR	BIRMINGHAM MI 48009	400	.9125			21.5		..
MC CARLEY JAMES F	406 ALLEN PLACE	ALBION MICH 49224	500	.9140	1000	.8610	21.5	350	.7485
MCCARTY ROBERT P	4388 LAKE SHORE RD	LEXINGTON MI 48450	700	.8571	300	.8033	T-22.		..
MCCARTY VAUGHN R	7195 HURON AVE	LEXINGTON MICH	1800	.9350	1100	.8745	21.	100	.3800
MC CLURE ALBERT	233 BURT AVE	JACKSON MICH	100	.9500	400	.8250	21.		..
MCCLURE EDWARD	608 N DORCHESTER	ROYAL OAK MI 48067	400	.8275	400	.8200	T-22.		..
MCCLURE JACK	1513 MILLARD ST	ROYAL OAK MI 48073	600	.8766	400	.7800	T-22.		..
MCCOLLUM RICHARD H	RFD 1 BOX 108	UNIONVILLE MICH	1500	.9266	1000	.8400	21.5	100	.8900
*MCDANIEL B	15102 KERCHEVAL	GROSSE POINTE PK MI	400	.9450	400	.8100	22.5		..
*MCDANIEL JOE C	15102 KERCHEVAL AV	GROSSE POINTE PARK	1300	.8869	700	.8414	20.		..
MCDONALD CLIFF J	7027 DIVISION AV RI	DELTON MICH	1400	.9250	1400	.8450	21.		..
MCDONALD LEO	215 POTAWATOMI	ROYAL OAK MICH	2200	.7613	1950	.6425	20.		..
MCGLUCKLIN CHARLES	R #2 BARKER ST	WHITE PIGEON MICH	50	.9000	50	.7200	T-22.		..
*MCKAY GEORGE E	RR 1 BOX 250	BATTLE CREEK MICH	100	.9300	25	.5600	24.		..
MCKAY RALPH F	11149 SO VASSAR RD	HOLLY MICH 48442	100	.8300			T-22.		..
*MCKAY LEE J	RT 1 BOX 250	BATTLE CREEK MICH	100	.8000	100	.7500	21.		..
MCKENZIE VIRGIL E	16 ZUIDEMA CT	KALAMAZOO MI 49001	100	.8700			T-22.		..
*MCKINCH RONALD A	3211 ELK STREET	PORT HURON MICH	2200	.9627	1300	.8769	25.	600	.8466
MCLAUGHLIN DALE R	5210 NO THOMAS RD	FREELAND MICHIGAN	400	.7800	400	.6250	20.		..
MCMURTRY DENNIS	17173 PRAIRE	DETROIT MICH	300	.7700	300	.7033	T-22.		..
MCLAUGHLIN RAY	5210 NO THOMAS RD	FREELAND MICHIGAN	400	.8650	400	.8275	20.5		..
MCOOKER DUANE	1375 CLEVELAND ST	LINCOLN PARK MICH		..	100	.6400	20.	200	.6750
MCMURTRY WALTER S	3237 VICKSBURG	DETROIT MICH 48206	500	.7720	500	.7000	19.5		..
MCVEIGH RONALD	74020 FULTON	ARMADA MICH	1100	.9472	800	.9000	24.	300	.7366
MEAD KENNETH	105 WOODWAY	BATTLE CREEK MICH	600	.9433	600	.8766	20.		..
MEADER JOE	1991 CRESTON DR	ERIE MICHIGAN	700	.9528	700	.9028	23.5	200	.8450
MELTON EDWARD E SR	RT 1 BOX 3050	WATERVLIET MICH	1400	.9164	100	.7500	21.		..
MENTLIKOWSKI JAMES	3995 RUTHLAND	TROY MICH	2300	.9013	2100	.8652	23.	450	.6333
MERCER H BRUCE	430 NO OHIO AVE	GAYLORD MICH 49735	200	.8500	100	.8300	T-22.		..
METZ CHARLES R	8230 CRESTVIEW	STERLING HTS MICH	100	.8200			T-22.		..
MEYER ROBERT C	RT 5 BOX 34 A	3 RIVERS MICH 49093	1000	.8210	500	.8140	20.		..
*MEYERS KENNETH J	469 W CROOKED LK DR	JENISON MICHIGAN	1750	.9600	1800	.8716	23.5	450	.8600
MEYERS RUSSELL E	55 E GROVE ST	KALAMAZOO MICH	100	.8100	100	.6100	T-22.		..
MEYERS WILLIAM	527 N OVID ST	MONROE MICH 48161	800	.9362	600	.9050	23.5		..
MICKA JOHN	209 EAST ARCH ST	ELSIE MICH 48831		..	100	.5700	T-20.		..
MILLER BERWICK R	RR 1 BOX 209	MARQUETTE MICH	700	.8685	200	.8100	20.	250	.6520
MILLER CLIFFORD	21548 PARKWAY	HARTFORD MICH	500	.8380	600	.8533	20.		..
MILLER FRED	2675 BULLFINN RD	ST CLAIR SHORES MICH	2200	.8854	2200	.8763	21.5	750	.6333
MILLER HOLLIS L	21548 PARKWAY	FOWLerville MICH	100	.7700	100	.6600	19.		..
MILLER JIM	2487 LOWELLVIEW	ST CLAIR SHORES	2600	.9196	3700	.8832	23.5	1400	.7285
MILLER LESTER M	BOX 542	LOWELL MI 49331	100	.7800			T-22.		..
MILLER PHILLIP F	529 W FOURTH	GRAYLING MICH	1000	.9810	500	.9280	25.5	450	.8822
MILLER RON	R 1	CHARLOTTE MICH		..	100	.8100	T-22.		..
MILLER ROY	3569 GAYLORD DR	CLAIRE MICH 48617		..	100	.7900	T-22.		..
MILLER TERRY J	720 KENILWORTH	JACKSON MICH	1000	.8410	900	.7544	20.		..
MIRACLE OTIS W	440 JACKSON	PONTIAC MICHIGAN	700	.9000	1400	.8771	24.5	100	.7200
MIRON PAUL	35958 MIDDLEBORO	MARQUETTE MI 49855	100	.7800			T-22.		..
MITCHELL CRAIG L	2591 WEST KINNEVILLE	LIVONIA MICH 48154	100	.8300			T-22.		..
MITCHELL JOHN M	126 SIXTH ST	LESLIE MI 49251	700	.8885	200	.8850	T-22.	50	.7600
MITCHELL KENNETH E	1501 WOODWARD AVE	MARION MICH 49665	300	.9233	200	.7850	T-22.		..
MITCHELL PETER B SR	1501 WOODWARD AVE	KINGSFORD MICHIGAN	1000	.9220	800	.8462	20.	250	.6560
MITCHELL PETER B JR	538 DENWAY CR	KINGSFORD MICHIGAN	200	.8300	200	.8250	18.		..
*MITCHELL ROBERT I	22148 RAUSCH	KALAMAZOO MICH	3100	.9212	2100	.8200	23.5	1100	.8700
MIZE GERALD	3009 E SOUTH ST	E DETROIT MICH	400	.9075			T-22.		..
MOGIL EDWARD	1725 VERMONT ST	JACKSON MICHIGAN	200	.9450	300	.8066	23.		..
MOHR CONRAD JR	1725 VERMONT	SAGINAW MICH	800	.8475	400	.7175	T-22.		..
MOHR LARRY	3615 ESTATES DR	SAGINAW MICH	500	.7800	300	.7500	T-22.		..
MONAHAN JOSEPH JR	4572 FLEMING RD	TROY MICH	800	.8937	400	.7850	20.		..
MONROE KENNETH E	128 S MAPLE ST	FOWLerville MICH	100	.8400	400	.8350	20.	100	.7200
MONROE SHIRLEY	408 CENTER ST	FOWLerville MICH		..	100	.8500	T-22.		..
MONTGOMERY ROBERT C	2108 WILDER RD	EDWARDSBURG MICH	600	.8983	1000	.8390	23.	300	.8233
MOON FRANKLIN J	2735 ALVESTON DR	METAMORA MICH	800	.6937	100	.5200	T-22.		..
MOON JERRY W	45437 DESHON #2	BLOOMFIELD HILLS MI		..	100	.5100	T-22.		..
MOORE CALEB D	19169 32 MILE RD	UTICA MICHIGAN	200	.8300			19.		..
MOORE GARY H	204 BARDEN RD	ROMEO MICH	2000	.8870	2200	.8636	20.5	650	.7430
MOORE JIM	3463 BARBER RD	SANFORD MICH	400	.9500	200	.8350	21.5		..
MOORE WILTON	943 OTNEY RD	OXFORD MICH 48051	200	.8700	100	.8500	T-20.		..
MOOREHEAD ROBERT F	RTE #1	JACKSON MICH 49201	1300	.8507	400	.8100	20.	100	.5900
MOORS WILLIAM	1918 CROSSWICK RD	INTERLOCHEN MICH	100	.8600	100	.6900	T-22.		..
MORCK GRANT W	265 SOUTH ST	BIRMINGHAM MICH	100	.8400			T-22.		..
MORGAN JOE	4744 GERALD	ROCHESTER MICH	2600	.9426	2700	.8588	24.	550	.8654
MORGAN RICHARD	BOX 418 BOX 3	WARREN MICH	100	.8100			T-20.		..
MORGAN MACK	R-3	BATTLE CREEK MICH	1400	.9071	1400	.8085	20.5	50	.6000
MORGAN RONALD G	3505 KLEINPELL	DELTON MI 49046	100	.9300	100	.6100	T-22.		..
MORGAN WILLIAM R	474 THOMAS LN	FLINT MICH 48507		..	100	.6200	T-22.		..
MORLEY CLAUDE	9914 SECOR RD	GRAND BLANC MICH	200	.8450	100	.7800	T-22.		..
*MORRETTE RICHARD	11234 BELL RD	TEMPERANCE MICHIGAN	1200	.9566	1200	.8325	21.5	300	.7900
MORRIS ARTHUR G JR	10385 ROSSMAN	BURT MICH 48417	100	.7700	100	.6600	T-22.		..
*MORTON BEN	10385 ROSSMAN HWY	RR #3	2900	.8927	2200	.8622	20.5	1050	.6971
*MORTON SCOTT F	125 S GRAND	RT 3 EATON RPODS MI	3000	.9403	2200	.8622	24.5	1000	.8080
MOSHER DUANE E	343 E MARYKNOLL RD	FOWLerville MICH	300	.8600	300	.8066	20.5	100	.8100
MOSIER ROGER G	1402 WELCH BLVD	ROCHESTER MICH	300	.8533			T-22.		..
*MOTT DAVID R	1402 WELCH BLVD	FLINT 4 MICH	1900	.9789	200	.8600	26.		..
*MOTT ROBERT A	11496 ANNA LISA	FLINT 4 MICH	3000	.9710	800	.8600	27.	700	.8557
MOUILLESEAUX DONALD	11496 ANNA LISA	STERLING HTS MICH	1200	.9275	2600	.8700	22.5		..
MOUILLESEAUX MIKE	392 YORKSHIRE BLVD	STERLING HEIGHTS	600	.7516	300	.7166	T-20.		..
MUDEKING D G	515 OAK DRIVE	DEARBORN HGHTS MICH	1200	.9266	1600	.8393	23.		..
MUDGE HARVEY JR	6599 MUELLER DR	MONROE MICHIGAN	1000	.9560	1000	.8780	23.	700	.9014
MUELLER BRUCE M	BOX 226 RT 3	OTTAWA LAKE MICH	500	.6880	500	.5500	20.	400	.6225
MUENCH DAVID W	7155 S VERNON RD	CROSWELL MICH	50	.9000			T-22.		..
*MUNSON EARL	4919 THOMPSON CT	DURAND MICH 48429	500	.9280	400	.7825	22.5		..
MURPHY RON	R 1 BOX 39 A	CLARK LAKE MICH	500	.9420	800	.8925	22.5		..
MURRAY DEAN L	24271 GRANGE	REPUBLIC MICH 49879	3100	.9122	2550	.8243	20.5	2150	.7790
MUSETTI RICHARD L	804 FRED ST	MT CLEMENS MICH	400	.9350	400	.8225	T-22.		..
MUSSELMAN JACK E JR	RR 1 BOX 208	LANSING MICHIGAN	900	.9555	800	.8037	22.5	400	.8600
MYER JOHN L	220 NAUMAN RD	BUCHANAN MICH	200	.8900	400	.7125	T-22.		..
*MYERS DR A W		POTTERVILLE MICH		..	100	.3500	22.		..
NAEYAERT LAWRENCE		RICHMOND MICH 49062	300	.8700	100	.7700	T-22.		..



# Michigan (Cont.)

			16-YD	AVG	HCP	AVG		DBLS	AVG
NEAL LAWRENCE F	9300 JEFFERSON	DETROIT MICH 48214		**	100	.4900	T-22.		**
*NELLIS JOSEPH ALAN	2308 YORKSHIRE DR	ANN ARBOR MICH	1300	.8815	800	.7312	20.5	350	.6657
*NELSON DONALD O	6390 BELMAR DR	SAGINAW MICH 48603	2400	.8966	1875	.8528	20.5		**
NELSON JAMES	2480 HOWARD ST	PORT HURON MICH	1400	.9307	1400	.8692	23.		**
NESBITT DANIEL O	219 MANOR DR	BATTLE CREEK MICH	100	.9100		**	T-22.		**
NEUMANN D A	709 HAMPDEN CT	MIDLAND MICH	100	.8100	200	.7650	19.		**
NEUMAN GEORGE JR	BOX 45 RR 2 DRIGGS	BLISSFIELD MICHIGAN	1100	.9563	900	.8466	24.5	700	.8714
NEUMANN R E	709 HAMPDEN CT	MIDLAND MICH	600	.9533	700	.8328	23.5		**
NEUMAN STEVE	DRIGGS RD BOX 45	BLISSFIELD MICH	400	.9025	600	.8716	20.		**
NEWVINE JAY F	1517 MACKINAW	SAGINAW MI 48602	100	.8700		**	T-22.		**
NICHOL DOYLE L	3684 NO MAIN ST	DECKERVILLE MICH	300	.7433	200	.6300	T-22.	200	.6400
NICHOLS PHILLIP A	545 MAPLE HILL	LANSING IO MICH	2000	.9070	1700	.8035	21.	700	.8257
NICHYNDWICZ DEMITRI	4536 BUCHANAN	DETROIT MICH	3300	.8936	2900	.8444	19.5	900	.7277
NICOLAY ROBERT	6031 NESTROM ROAD	WHITEHALL MICHIGAN	600	.8883	400	.7850	20.		**
NICOSIA CHARLES F	15033 154TH	GRAND HAVEN MICH	1000	.9250	300	.7766	20.		**
NIEDZWIECK JOSEPH	8045 DAVISON RD	DAVISON MICH	100	.8900	100	.8300	21.		**
NIXON JAMES ?	1244 CLEVELAND ST	LANSING MICH	400	.8725	200	.7650	20.	50	.6200
*NOVAK JAMES M	933 RUTH LAYNE	NILES MICH	2600	.9542	1900	.8789	25.	750	.8213
*NOVAK OTTO	26363 MCDONALD	DEARBORN MICH	100	.8100		**	20.5		**
NOWAK MICHAEL R	BOX 82 STAR RTE 1	CHANNING MICH	100	.8900	100	.5800	T-22.		**
NOWLIN GERALD R	1151 SO JACKSON ST	DANSVILLE MICH	1100	.8536	900	.6722	20.	100	.6300
NUFER ROBERT	1110 COBB AVE	KALAMAZOO MICH	300	.9766		**	24.		**
NUNN EDWIN	5936 AVALON CR	LEXINGTON MICH	400	.8575	200	.7600	20.		**
*NUSKA WALTER	1014 N 3RD	MARQUETTE MICH	800	.8650	400	.7825	20.	200	.7200
*NUTTLE PAUL E	7414 WALL CT	DEXTER MICHIGAN	2100	.9447	1100	.8554	22.5	400	.7775
O DONNELL PAT	1216 SYCAMORE DR	ROCHESTER MICH	100	.7600		**	T-22.		**
OLCZAK TIMOTHY J	207 PAUL ST	MIDDLEVILLE MICH	700	.8157		**	T-22.		**
*OLIVER JAMES C	3307 MC CAIN RD	JACKSON MICH 49203	700	.9057	1000	.8530	20.	250	.6920
OLIVER THOMAS W	51665 MOUND RD	UTICA MICH	2800	.9685	2400	.9033	26.	1500	.8300
OLSON WARREN A	22000 GRAND LAKE	ST CLAIR SHORES MIC	200	.9250	100	.6600	25.5		**
OLSON JOHN E	573 RASKOB	PONTIAC MICH 48058	400	.8275	100	.7100	20.		**
OLSZEWSKI EDWARD J	2509 JULIUS ST	SAGINAW MICHIGAN	700	.7871	700	.7500	19.		**
OLSZEWSKI JOHN S	6735 SILVERLAKE RD	LINDEN MICH 48451	800	.7162	100	.7300	T-22.		**
OSTERMEYER DONALD R	3417 HUNTER	ROYAL OAK MICH	300	.7866	200	.6500	T-22.		**
OSWORTH ALVAH D	4515 SO SHORE	PONTIAC MICH 48054	400	.8000	300	.6500	T-22.		**
OVERBAUGH GERALD E	116 W FAIRMOUNT	PONTIAC MICH 48055		**	100	.6100	T-22.		**
OWEN DARRELL GENE	6257 LANMAN	DRAYTON PLAINS MICH		**	100	.8000	T-22.		**
OWENS REX G	7534 COLEMAN	DEARBORN MICH 48126	100	.8700	100	.7400	T-22.		**
PAC FRED	RR 3 BOX 440	EDWARDSBURG MICH	500	.8520	400	.7900	20.		**
*PACE PAUL	410 EAST MARR RD	HOWELL MICH 48843	800	.8712	1000	.8010	22.	300	.7866
PACE SAMMY H	421 W FULTON	HOMER MICH 49245	700	.7614	500	.6620	19.		**
PACE SAMUEL JOSEPH	421 W FULTON	HOMER MICHIGAN	300	.9466	400	.7075	25.5		**
*PAGE DELL H JR	770 CADIEUX RD	GROSSE POINTE MICH	5400	.9379	4200	.8200	27.	2600	.8711
PAGEL KEN	120 BORDE DR	BATTLE CREEK MI	900	.7966	500	.7060	T-22.	50	.5400
PALMER MERTON R	141 COURT ST	BRIGHTON MICH	200	.8750	100	.8400	20.		**
PANCY WILLIAM D	514 VANDERWERP	NO MUSKEGON MICH	2500	.9324	1900	.8915	22.	300	.7633
*PAPST JIM	7301 GRATIOT AVE	SAGINAW MICHIGAN	1600	.9175	1700	.8600	21.5	800	.8637
PARDON RUSSELL	1401 BLUEBERRY LANE	FLINT MICHIGAN	800	.9500	600	.8783	22.5	400	.7450
PARKS GORDON	STAR RT BOX 55	LUZERNE MICH	600	.9300	200	.8750	22.	100	.8300
PARSONS RICHARD A	256 SO MAPLE ST	FOWLER MICH 48835	100	.9400	100	.8100	T-22.		**
*PATEK EMIL	JASPER	MICHIGAN	1100	.8436	1000	.7530	19.5		**
*PATTERSON WM	1305 BUTH DR NE	COMSTOCK PK MICH	1400	.9742	600	.8716	23.5		**
PATTERSON W R	3324 SO BASSETT ST	DETROIT MICH 48217	100	.6600		**	T-22.		**
PAUL DAVID W	307 E ARBYLE ST	JACKSON MICH	1000	.9660	900	.8488	25.	150	.8133
PAULUS DAVID E	8965 SUMMERFELDT RD	SAGINAW MI 48603	300	.7000		**	T-22.		**
PEARSON CHARLES H	4544 N UNIONVILLE	UNIONVILLE MICH	1000	.8420	600	.7266	20.	100	.6800
PELKEY FRED J	707 NO BOND	SAGINAW MICH	200	.8300		**	T-22.		**
PEETERS CARL GERARD	515 SPRINGFIELD CR	NILES MICH 49120	300	.8000	200	.6700	T-22.	108	.5740
PERYAM NORMAN J		AMASA MICHIGAN	2000	.9145	1700	.8629	23.	850	.8152
PETERS HUGH H	1277 HARDING RD	ESSEXVILLE MICH	200	.5700		**	T-22.		**
PETROSKY GEORGE C	655 E RIDGE DR	SOUTH LYON MICH	100	.8400		**	T-22.		**
PFLUEGER JOHN	5389 HARVEST CT	BAY CITY MICH		**	100	.8500	21.5		**
PHELPS FRANCIS H JR	1075 W LONG LAKE RD	BLOOMFIELD HILLS MI	1200	.8125	1200	.7716	19.	900	.6966
PHENICIE CLAUDE E	RFD #1	ADRIAN MICH	1300	.9253	1000	.8340	22.5		**
PHILLIPS RAYMOND	14381 HURON	TAYLOR MICH 48180	300	.8766		**	T-22.		**
PHILLIPS TIMOTHY	14381 HURON ST	TAYLOR MICHIGAN	200	.8250		**	T-22.		**
PHOENIX LARRY L	1340 SO RED BUD TRL	NILES MICHIGAN	100	.8900	100	.8400	20.		**
PICCOBOTTA DANTE	8482 N SEYMOUR RD	FLUSHING MICH	200	.8700		**	20.		**
PICKLE DONALD	1974 SOUTHWOOD	MUSKEGON MICH 49441	100	.9200	100	.8400	24.		**
PIERSON JAMES H	2876 HICKORY ST	ERIE MICHIGAN	400	.7725	300	.6233	T-22.		**
PILINYI FRANK A	6517 ELMRIDGE DR	FLINT MICH 48505	100	.8700	100	.6800	19.5		**
PINES LESLIE M	15220 JOAN	OAK PARK MICH	200	.8100		**	T-22.		**
PIPER CHARLES O	20071 POWERS	DEARBORN HGTS MICH	500	.8360	400	.7525	20.		**
PLAGENS RUSSELL E	73341 DELANO RD	MEMPHIS MICHIGAN	700	.9300	700	.8371	20.		**
PLUMMER D C	PO BOX 106	SKANDIA MICH 49885	100	.7900	100	.7300	T-22.		**
POGUE W C	2524 AIRPORT RD	ADRIAN MICHIGAN	900	.9011	1400	.8457	23.		**
POIKONAN REIND	7799 PEARSON	WASHINGTON MICH	300	.8800	200	.7700	T-22.		**
POELLET KENNY L	9360 EAST CURTIS RD	BRIDGEPORT MICH	1600	.9112	1400	.7871	20.5		**
POLLACK EARL L	1010 BAILEY AVE	NILES MICH 49120	200	.7750		**	T-22.		**
PONDER LLOYD	3131 LENNOX	DETROIT MICH	3100	.8654	2500	.8236	19.		**
POTTER GERALD L JR	811 SO BLACKSTONE	JACKSON MICH		**	100	.7000	20.5		**
*POTTER WILLIAM L	2329 SO 16TH ST	NILES MICH 49120	3800	.9544	1600	.8206	23.	1050	.7847
POTTS WALTER F	M-28	MC MILLIAN MICH	1000	.8460	800	.6562	20.	500	.7460
POWELL JERRY C	1341 MAPLE BLVD	MONROE MICH	700	.9285	1100	.8300	21.	200	.6400
PRATER ROBERT	8371 OLD BELLEVUE	BATTLE CREEK MICH		**	300	.6366	T-22.		**
PRATT CHARLES H	3554 FARMERS CREEK	METAMORA MI 48455	500	.8940	100	.7500	T-22.		**
PRESSER DWIGHT W JR	27105 NANTUCKET	SOUTHFIELD MICH	600	.8600	200	.8450	20.		**
*PREVOST DOUGLAS	24545 21 MILE RD	MT CLEMENS MICH	500	.9100	700	.8671	23.	300	.8333
PRIERE BRIAN D	30783 FAIRFAX AVE	SOUTHFIELD MICH	1400	.8521	400	.8450	18.5		**
PRIERE NORMAN H	30783 FAIRFAX	SOUTHFIELD MICH	1900	.8947	1000	.8430	20.		**
PRINGLE BERNARD	RTE 3	IRON RIVER MICH	400	.7500		**	T-22.		**
PRINGLE KENNETH B	R 1 BOX 148	IRON RIVER MI 49935	200	.8250		**	T-22.		**
PRINTZ R A JR	1352 LORRAINE DR	PONTIAC MICH 48054	100	.6700		**	T-22.		**
PROVETTY FRANK	9121 PHEASANT DR	TEMPERANCE MICH	1600	.7493	100	.5300	T-20.		**
PROVOST KENNETH O	1538 BOWERS RD	LAPEER MICH 48446	900	.7977	100	.6700	T-22.		**
PROVOST KENNETH JR	1538 BOWERS RD	LAPEER MICH 48446	700	.7271		**	T-20.		**
PUCKETT JOHN	RT 1 BOX 46	NEWBERRY MICH 49868	1300	.8900	1100	.8218	20.5	550	.7509
PUFFER LARRY A	1206 NO SAGINAW	HOLLY MICH 48442	200	.7550		**	T-22.		**
PUGMIRE GERALD	7390 LAPEER RD	DAVISON MICHIGAN	400	.9250		**	20.		**
PURDY JOE V	11500 LEEKE RD	GRASS LAKE MICH	1200	.8733	100	.8600	20.5		**
PURDY NED	11500 LEEKE RD	GRASS LAKE MICH	100	.7000		**	T-20.		**
FURUCKER NORMAN	1300 PRINGLE	JACKSON MICHIGAN	300	.9400	300	.8400	20.		**
PUSH ROBERT	125 N LIMA CENTER	DEXTER MICH	800	.8725	600	.8016	20.	50	.5800
PUTNAM KEITH B	6627 W HIBBARD RD	LANSINGBURG MI	500	.9760	500	.8980	24.		**
QUASS LESLIE L	1223 AFBOR AVE	MONROE MICHIGAN	2600	.9700	1800	.8722	27.	1450	.9048
RABY WILLIE JR	2505 GATTY AVE	MUSKEGON HGTS MICH	900	.8388	1000	.7790	20.		**
RADCLIFF LESTER	29346 CANDLEWOOD	SOUTHFIELD MICH	1200	.7883	1000	.7840	19.		**
RADOMY EDMUND	20100 MARTIN RD	ST CLAIR SHORES	100	.9000	100	.8800	19.5		**
RAGSDALE NOLAN D	32003 WILLIAMSBURG	ST CLAIR SHORES	500	.8580	200	.7900	23.		**

# Michigan (Cont.)

275

		16-YD	AVG	HCP	AVG	DBLS	AVG	
RAHRIG JEROME LYNN	R 7 BOX 138	COLDWATER MICHIGAN	500	.8160	600	.7350	20.	..
RAHRIG RAYMOND M	R 7 BOX 138	COLDWATER MICH	2000	.9030	1300	.8738	20.	..
RAISON JAMES C	8797 WAR BONNET	UNION LAKE MICH	..	..	200	.8750	21.	..
RAK JOHN A	29751 KELLEY	ROSEVILLE MICH	200	.8500	..	T-20.	..	..
RAK RAYMOND	29751 KELLEY	ROSEVILLE MICH	200	.8550	400	.7400	T-22.	..
RAKOSKY MARSHALL E	3058 WITTKOPP	NORTON SHORES MICH	200	.8200	200	.5900	T-22.	..
RAMLOW ED	RT 1	PORTLAND MICH	2400	.9425	1700	.8611	25.	1000 .8660
RATHBURN ROBERT M	574 E ROOSEVELT ST	BATTLE CREEK MICH	2800	.9450	2300	.8800	23.	500 .7080
REAM STEVEN E	59969 CAMP GROUND	WASHINGTON MICHIGAN	700	.8828	600	.8166	22.	500 .8060
*REAME KENNETH	8165 BELLEVUE	GROSSE ILE MICH	300	.9400	300	.8200	25.	100 .8900
REDDISH WILLIAM J	2550 MOHAWK LANE	ROCHESTER MICH	200	.8500	200	.8150	T-22.	..
REED CHARLES	913 N FAYETTE	SAGINAW MICH 43602	100	.7700	..	T-22.	..	..
REID JAMES E	20117 GREELEY	DETROIT MICH 48203	400	.8225	300	.8100	T-22.	..
REINCKE LEONARD RAY	8549 13 MILE RD	MARSHALL MI 49068	100	.8900	100	.8500	T-22.	..
REXFORD JOHN E	7255 WARD EAGLE DR	BIRMINGHAM MICH	900	.9033	500	.8020	20.	300 .7100
RICE ROBERT D	2725 FERNWOOD	LANSING MICH	1100	.9472	600	.8633	22.	350 .7800
RICE STEVE	2725 FERNWOOD	LANSING MICH 48912	200	.9300	100	.8500	T-22.	..
*RICHARDSON CLARENCE	8120 LITTLEFIELD BL	DETROIT MICHIGAN	2400	.9058	1700	.8423	21.5	700 .7471
RICHARDSON RODNEY J	29945 JOY RD	WESTLAND MICH	800	.9300	600	.8733	T-23.	100 .8200
RICHMOND JACK	19901 DOYLE RD	GREGORY MICH	600	.8150	600	.7883	20.	..
RIDENOUR JOHN D	911 E MCDEVITT	JACKSON MI 49203	100	.8400	..	T-22.	..	..
RODDERMAN RALPH B	719 E MUSKEGON	WHITEHALL MICH	200	.7150	200	.7700	T-22.	..
RIES JOHN	1504 STATE	SAGINAW MICH	200	.7400	..	T-22.	..	..
RINKER JAMES	2062 ALLAN	ADRIAN MICH 49221	600	.9233	600	.8366	20.	400 .8400
RINK DON H	3309 BENTWOOD DR SE	GRAND RAPIDS MICH	100	.8300	..	T-22.	..	..
RISNER NOAH	730 N MAIN	CHELSEA MICH 48118	200	.8600	100	.9200	20.	100 .3200
ROBINSON BRADLEY W	235 NEWBURN DR	BATTLE CREEK MICH	100	.8600	100	.7500	T-22.	..
ROBERTS WILLIAM J	R 4 BOX 15	3RIVERS MICHIGAN	850	.8188	1000	.7970	19.	50 .5800
ROBINSON MITCH	210 MURRELL ST	YALE MICH	800	.8637	800	.8112	20.	..
ROBINETTE DAVID H	720 WASHINGTON	ALPENA MICHIGAN	100	.7800	..	T-22.	..	50 .6800
ROBERTS BUCK	121 S ERIE AVE	THREE RIVERS MICH	500	.9240	400	.7825	22.5	..
ROBLER STUB	6768 RIVERVIEW DR	KALAMAZOO MICHIGAN	2800	.9503	1900	.8221	24.	400 .7700
ROBERTS JACKIE P	RR 4	THREE RIVERS MICH	500	.8800	300	.9066	20.	..
ROBERTS JOHN	RR 4 BOX 15	THREE RIVERS MICH	300	.9600	600	.8616	24.5	..
ROGERS TIMM	RR 3	QUINCY MICH 49082	100	.9000	100	.9000	T-22.	..
ROHRER GEORGE A	1135 BINGHAM AVE	SAULT STE MARIE MI	100	.8000	100	.5100	19.	..
ROLFE CHARLES W	421 ALTON AVE	BATTLE CREEK MICH	100	.8000	..	T-22.	..	..
ROLL FLOYD A	R 1 BOX 394	GALIEN MICH 49113	100	.7000	..	T-22.	..	..
ROMENCE ART	2786 DIXIE S W	GRANDVILLE MICH	100	.9400	100	.7300	T-22.	..
RONCONE JOSEPH A	45860 KENSINGTON	UTICA MICH 48087	200	.6150	..	T-22.	..	..
ROODVOETS ROBERT K	4355 ST ANDREWS SE	GRAND RAPIDS MICH	100	.8400	200	.6950	T-22.	..
ROSE CLAUDE E	WOLF RD RR 2	EAU CLAIRE MICH	450	.7444	550	.7709	T-20.	..
ROSE EMERY	420 CHESTNUT ST	DOWAGIAC MICHIGAN	550	.9036	650	.8692	19.	..
ROSS BERNARD L	1625 ROSELAWN	LANSING MI 48915	200	.8500	200	.7350	T-22.	..
ROSS WALTER	103 MERSON DR	BUCHANAN MICH	2900	.8927	1100	.8600	20.	150 .7066
ROSSMAN EDWIN S	4363 SO LAPEER RD	PONTIAC MICH	1100	.8790	700	.8414	19.5	..
ROULOU FRANK B	11714 SO SAGINAW	GRAND BLANC MICH	200	.8350	100	.8000	T-22.	..
RUFENER KRIS D	827 WINSLOW CT	MUSKEGON MICH 49441	700	.7814	1800	.7105	19.	..
RUFENER DONALD D	827 WINSLOW CT	MUSKEGON MICH 49441	800	.8412	1700	.8200	20.5	..
*RUBLE THOMAS C	RR 1 CORRELL RD	LEONIDAS MICH	1800	.9172	2200	.8150	23.	1200 .8008
ROWLOFF VERNON	913 CEDAR	ST CLAIR MICH 48079	200	.8400	100	.7400	T-22.	..
RUPPAL ROGER A	11524 MESSMORE	UTICA MICH 48087	400	.8450	400	.7125	T-22.	..
RUTHERFORD JAMES	RFD 3	DECATUR MICH	100	.8000	..	T-22.	..	..
RUTLEDGE JAMES	2913 SHERIDAN	DETROIT MICH 48214	300	.8500	100	.7300	20.	..
RYDER JACK D	126 RICHARDS DR	MONROE MICHIGAN	1900	.9484	1700	.8735	23.	600 .7900
RYTTER DARREL J	3916 BAY CITY RD #2	MIDLAND MICH 48640	1600	.8300	700	.7357	20.5	100 .5400
*SAATHOFF RUSS	1518 PLATT ST	NILES MICHIGAN	4100	.9834	2300	.8882	27.	1700 .9052
SAGERS JOHN K	R 1 BOX 168	BLOOMINGDALE MICH	1600	.9187	1500	.8246	24.	50 .6800
SAGERS RONALD	3729 BARNARD	KALAMAZOO MICH	5300	.9432	3900	.8935	24.	1950 .8553
SAILER GEORGE E	8413 KEITHA DR	LAMBERTVILLE MICH	700	.8871	500	.7720	T-22.	..
SAKUTA JOSEPH J	50547 SHAMROCK DR	NEW BALTIMORE MICH	100	.6700	100	.4600	T-22.	..
SANDIN BUD	1700 BILTMORE	LANSING MICH 48906	100	.8600	100	.8100	T-22.	..
SANTINI BRUNO	30431 PARK	ROSEVILLE MICH	600	.8133	800	.7950	21.	50 .6600
SANTINI LEO	36707 KENNETH CT	STERLING MICH 48077	1400	.8500	1900	.8284	20.5	200 .6750
*SAPLETAL JAMES	33 SEVENTH AVE	IRON RIVER MICH	1700	.9005	1400	.8357	20.	700 .7471
SATTERTHWAITE	10505 SCIO CHURCH	CHELSEA MI 48118	100	.7400	100	.6600	T-22.	..
SAUL RICHARD B	5201 SOLAR DR	UTICA MICHIGAN	1200	.9175	700	.8628	21.5	..
SAVITSKY JOSEPH	18915 HAMBURG	DETROIT MICH	1600	.8731	1000	.8420	19.	..
SCHAUMAN PAUL	1361 LOCKWOOD DR	RR 2	1400	.9242	1200	.8300	23.5	700 .7514
SHELL SIDNEY L	R 4 BURKE ST	DOWAGIAC MICH 49047	650	.8507	600	.7033	20.	100 .6100
SCHENEMAN ROBERT	8358 ALPINE	SPARTA MICH	800	.8962	200	.8000	23.	..
SCHILBACH GIRARD	437 E SOUTH	STURGIS MICHIGAN	300	.8133	100	.7200	20.	..
SCHIAPPACASSE P J	2612 INDIAN BOW	FLINT 7 MICHIGAN	500	.8860	600	.8366	20.	..
SCHILLACI JAMES A	322 RUDDIMAN DR	MUSKEGON MICHIGAN	100	.9000	100	.6000	24.5	..
SCHMELL JAMES	422 W MIDDLE ST	CHELSEA MICH 48110	..	..	100	.7100	T-22.	..
SCHMIDT EDWARD	P O BOX 675	PORT HURON MICHIGAN	1000	.9160	1000	.8720	21.5	..
SCHMIDT LLOYD	430 E MINGES RD	BATTLE CREEK MICH	300	.8600	200	.8150	T-22.	..
SCHNEIDER CHESTER H	1479 HAYES RD	MUIR MICH 48860	100	.7100	..	T-22.	..	..
SCHNEIDER WALTER	504 W FRANKLIN	REED CITY MICH	400	.9400	200	.8300	23.	..
SCHOENHERR MELVIN	8138 VIRGINIA PARK	CENTER LINE MICH	1300	.8492	1200	.7875	20.5	200 .6300
SCHOEPFLIN JOHN W	25504 SHIAWASSEE	APT 044	2800	.7882	2900	.7575	20.	2100 .7261
SCHOTT ELMER S JR	RR 3 BOX 137	THREE RIVERS MICH	800	.9562	900	.8900	24.	..
SCHREINER RIT	1001 E PEARL	GREENVILLE MI 48838	3100	.9096	1600	.8906	20.5	250 .6840
*SCOLARO JOS. R III	659 WALLACE	BIRMINGHAM MICH	200	.8900	100	.7600	25.	..
SCHRADER BRUCE	9640 RIVERSIDE DR	GREENVILLE MICH	800	.8737	600	.8150	22.	50 .5600
SCHRADER DOUGLAS	8273 GROW RD	GREENVILLE MI	600	.8650	500	.7520	T-22.	..
SCHRADER JOSEPH	9640 RIVERSIDE DR	GREENVILLE MICH	700	.8200	600	.7400	20.	100 .6800
SCHRADER LEWIS I	8273 GROW RD RT 1	GREENVILLE MICH	600	.9066	600	.7816	20.5	..
SCHRAMM WILLIAM F	PO BOX 445	GRAYLING MICH	200	.8600	200	.9050	21.	150 .7733
SCHROEDER DAVE	3425 WALNUT ST	LAMBERTVILLE MICH	1800	.8927	500	.8380	20.5	100 .7300
SCHUELKE KEITH	17718 OLD U S 12	CHELSEA MICHIGAN	..	..	100	.9000	20.	..
SCHUELKE PAUL	3904 MALLORY S W	WYOMING MICH 49509	100	.8200	300	.7100	T-22.	..
SCHULTZ FRED C	6985 BAY ROAD	SAGINAW MICH 48604	200	.9000	..	T-22.	..	..
SCHULTZ CLIFFORD D	1338 DE NIES AVE	FLINT MICH	1500	.9426	800	.8312	21.	..
SCHULTZ THOMAS K	2965 BEACH RD	PORT HURON MICH	100	.7700	..	T-22.	..	..
SCHUSTER DANIEL J	1481 BROOKMARK	KENTWOOD MICH	100	.7500	100	.6900	T-22.	..
SCHWAMBERGER KURT R	8511 G MAINE ST	WURTSMITH AFB MICH	100	.9000	100	.7700	20.	..
SCHWARTZ WM A	119 STANDISH DR	MONROE MICH 48161	100	.7100	100	.6400	T-22.	..
SCOTT FLOYD G	5223 DARBY ST	FLINT MICH 48504	100	.8100	..	T-22.	..	..
SENGER ROBERT	5500 BELL RIVER BLV	MARINE CITY MICH	100	.6600	200	.8150	T-22.	..
SENGER WARREN	5304 MARINE CITY HW	MARINE CITY MICH	300	.8600	200	.8300	T-22.	..
SEXTON BRUCE S	410 ELM ST	KALAMAZOO MI 49007	100	.9300	100	.8800	T-22.	50 .4600
SHAFFER JAME T	BOX 246	LAKEVIEW MI 48850	700	.9414	600	.8700	21.	50 .7800
SHANTEAU RICHARD J	725 W 5TH ST	MONROE MICH	100	.7500	..	T-22.	..	..
SHARPE GEORGE D	5250 CANDLEWOOD DR	GRAND BLANC MICH	200	.9450	..	T-22.	..	..
SHAW JAMES H	428 SOUTH WEBSTER	BELLEVUE MICHIGAN	2000	.9320	1400	.8264	21.	50 .7200
SHAW W JOE	428 SO WEBSTER ST	BELLEVUE MICH	..	..	100	.8000	T-22.	..
SHEAFFER BERNARD JR	236 ROBINSON ST	ALLEGAN MICHIGAN	1100	.9681	1100	.8772	23.5	100 .7000
SHEEKS HARRY L	3353 SILVER LAKE RD	FENTON MICH 48430	100	.8300	..	T-22.	..	..

## Michigan (Cont.)

			16-YD	AVG	HCP	AVG	DBLS	AVG
*SHELL GARETH R	8350 FARGO RD RT 2	YALE MICH	100	.9300	100	.8800	26.5	..
SHEPPARD JACK ALLEN	R 2 BOX 38	TEKONSHA MICHIGAN	500	.8860	1300	.8761	23.	800 .7937
SHIRSHUN ALEX	28653 WESTFIELD	LIVONIA MICHIGAN	100	.9200	..	..	20.	..
SHIRSHUN JOHN	28653 WESTFIELD ST	LIVONIA MICH 48150	700	.8971	600	.8166	20.	..
SHORE EDWIN F	3881 GLADWIN	DETROIT MICH 48214	100	.6200	200	.5350	19.5	..
SHUMAKER ROBERT	R 1	VERMONTVILLE MICH	100	.8800	..	..	T-22.	..
SHOULDICE JAMES A	165 PLEASANTVIEW DR	BATTLE CREEK MICH	1200	.9050	1000	.8420	24.	..
SHUTTLEWORTH MICHAEL	13585 KING RD	DAVISBURG MI 48019	800	.8937	400	.8475	20.5	..
SIELOFF KEITH R	4921 BELZAIR	TROY MICH 48084	100	.8800	..	..	T-22.	..
SIMPSON HARLON B	1954 FLOYD ST S W	WYOMING MICH 49509	1700	.8970	1100	.8518	20.	50 .7000
SINE FRANCIS J JR	12289 SO LINDEN RD	LINCEN MICH 48451	100	.5300	..	..	T-22.	..
SINGLER CHARLES K	110 8TH AVE	IRON RIVER MI 49935	100	.7600	..	..	T-22.	..
SINGLER JOHN K	110 8TH AVE	IRON RIVER MI 49935	100	.8300	..	..	T-22.	..
SINGLETON DAVID A	3385 SHERBOURNE	DETROIT MI	100	.6400	..	..	T-22.	..
*SISK JOHN H	PO BOX 183 SO STA	WARREN MICHIGAN	1600	.9668	1400	.8771	24.	800 .8525
SKEFFINGTON FRANK	2708 CLEO RD	FLINT MICH 48504	100	.7200	..	..	T-22.	..
SKELTON WM	480 CASS ST	CONSTANTINE MICH	100	.9300	100	.9400	T-22.5	..
*SLACK WILLIAM J	RR 2 KLINGER LAKE	STURGIS MICH 49091	2400	.9754	2000	.8300	27.	1500 .9473
SLOCUM RICHARD L	2036 US 31 NORTH	NILES MI 49120	600	.8850	600	.7966	21.5	100 .6500
SLOCUM ROBERT E	R # 3 CHARLTON PK	HASTINGS MICHIGAN	1000	.9340	1100	.8790	22.5	..
SMITH CLETES E	3885 LAPEER RD	PORT HURON MICH	800	.9375	1100	.8918	21.	..
SMITH CHARLES D	7487 SO RIVER RD	MARINE CITY MICH	700	.9185	800	.8400	23.5	300 .7833
SMITH CLIFFORD	954 ROSALIE N W	GRAND RAPIDS MICH	100	.6600	..	..	20.	..
SMITH DARRYL HOWARD	4419 SO CEDAR	LANSING MICH 48910	..	..	50	.8200	T-22.	50 .3400
SMITH EDWARD E	2206 CREST CT	FLINT MICH 48507	100	.7500	..	..	T-22.	..
SMITH FRANCIS	RR 2 WHITE ST	CASSOPOLIS MICH	200	.8200	..	..	T-22.	..
SMITH J J	513 S CORAL ST	KALKASKA MICH	100	.7800	..	..	T-22.	..
SMITH JEFFERY A	310 MERCER	DURAND MICH 48428	200	.7500	..	..	T-22.	..
SMITH LARRY W	8988 WHITEFORD RD	OTTAWA LK MICH	2200	.8972	600	.8316	20.5	200 .7950
SMITH LAWRENCE		PONTIAC MICHIGAN	..	..	..	..	T-	100 .4500
SMITH MERLE	612 BRULE AVE	CASPIAN MICHIGAN	..	..	100	.7700	20.	..
SMITH RALPH		HONOR MICH	500	.9340	600	.8966	T-23.	400 .8650
SMITH RAY H	29067 ADAMS DR	GRANDTAL MICH	1500	.9480	1200	.8866	21.	100 .5900
SMITH REG R	4986 BLUFF RD	WHITEHALL MICH	700	.8971	500	.8020	21.5	..
*SMULL HOMER	RR 6	DOWAGIAC MICH	500	.9160	400	.8300	24.5	..
*SNELLING EARL W	R 1 BOX 777	BUCHANAN MI 49107	5150	.9627	2500	.8532	23.	850 .8282
*SNIZIK DONALD M	5771 FISHER RD	HOWELL MICHIGAN	200	.8800	..	..	24.	..
SNYDER HAROLD N	738 JASPER ST	JACKSON MICH	1700	.9041	1200	.7750	20.	..
SNYDER JOHN	738 JASPER ST	JACKSON MICH 49203	1700	.8058	1200	.7483	18.	..
SNYDER JOHN W	BOX 284	WHITMORE MICH	1000	.9040	700	.8628	21.5	..
SNYDER LOUIS	R 1 BOX 525	THREE OAKS MICH	100	.8100	100	.7600	T-22.	..
*SNYDER WILLARD	RR 2	MENDON MICH	1600	.9006	1100	.8436	20.	100 .7400
SOBOTA GREGORY D	866 CAMBRIDGE	BERKLEY MICH	200	.9300	100	.8500	22.5	100 .6900
SOLECKI FRANK	2445 W PARKWAY	DETROIT MICH 48239	100	.7300	..	..	T-22.	..
SOMMERVILLE LEE	R-3	PLAINWELL MICH	600	.9366	300	.8133	20.	50 .5600
SOYRING IVAN	RT 1 BOX 372 B	NEGAUNEE MICH	300	.8866	..	..	T-22.	50 .6600
SPALL RAYMOND J	193 E MARYKNOLL	ROCHESTER MICH	800	.9012	1300	.8515	20.	..
SPARR ROBERT D	3109 WESTCOTT DR	PORT HURON MICH	200	.8450	100	.5700	T-22.	..
SPECK LAWRENCE F	3710 JOHN R	ROCHESTER MI 48063	1600	.8225	800	.8325	20.5	300 .5700
SPERRY CLIFFORD	509 S MAIN ST	CAPAC MICHIGAN	100	.9000	..	..	21.5	..
SPITTLE CHARLES D	4702 ROSEWOLD	ROYAL OAK MI 48073	200	.8350	..	..	T-22.	..
SPRAGUE RON	2088 DEBAKER ST	MUKEGON MICH 49442	1300	.8830	1100	.7918	20.5	50 .6000
SPRINGER GARY T	12666 HOLLY RD	DAVISBURG MICH	1200	.8741	400	.7525	21.	300 .6800
SQUIRES MAURICE	1210 DAKIN ST	LANSING MI 48912	1500	.8733	1200	.7458	20.	50 .4600
STALIONS OSCAR	1461 STIRLING RD	PONTIAC MICHIGAN	700	.7785	200	.6900	20.	..
STALTER LYLE	R 1	CLARKSVILLE MICH	100	.8100	400	.8075	20.	50 .6600
STANCLIFF RAY	PO BOX 519	GAYLORD MICH 49735	1000	.9380	800	.8787	20.5	200 .7950
STANFIELD JAMES W	3684 SARATOGA ST	KALAMAZOO MICHIGAN	4100	.9224	3700	.8405	21.	50 .7600
STEFANELLI PRIMO	553 FARMDALE	FERDALE MICH	200	.8600	100	.8700	T-22.	..
STEIN BERNARD	3661 NO BRADLEYVILLE	FAIRGROVE MICH	100	.8200	..	..	T-22.	..
STANTON JERRY J	32264 DOVER DR	WARREN MICH 48093	1800	.9411	1500	.8413	22.5	..
STEPHENS MELVIN	12999 OLD US 12	CHELSEA MICH	800	.9150	700	.8471	21.	..
STEVENS JACK C	1435 CROOKED LK DR	KALAMAZOO MICH	3500	.9300	3000	.8720	22.	..
STEVENS CHARLES H	601 E BREEN	KINGSFORD MICHIGAN	1300	.8869	1000	.8210	20.	600 .6283
STEWART ROY C	11327 MAIN RD	FENTON MICH 48430	900	.7433	200	.6900	T-22.	..
STICH MIKE	RS 138	MENOMINEE MICH	100	.7500	..	..	T-22.	..
STONE JOSEPH R	206 EDEN RD	BATTLE CREEK MICH	800	.9050	1100	.8609	20.	100 .7400
STORRER GERALD	3541 GOODMAN AVE SW	GRAND RAPIDS MICH	1600	.9481	1400	.8478	24.5	100 .8400
STOUT GENE E	207 WESTERN ST	LANSING MICH 48917	200	.6350	50	.6400	T-22.	..
STRATTON RICHARD T	1148 PARALLEL DR	FENTON MICHIGAN	200	.8650	200	.8000	20.	..
STRINGFIELD CARROLL	21748 ARROWHEAD	ST CLAIR SHORES MICH	900	.9755	1700	.8817	27.	1250 .9512
*STRUBLE VIRGLE	2800 SYLVAN SHORES	PONTIAC MICH	2300	.9200	1300	.8846	22.5	200 .7450
STULTS EUGENE	ROYAL MOTEL	ST JOSEPH MICH	..	..	..	..	T-20.	50 .6000
SUDEIKIS JOHN G	2128 CUMBERLAND	KALAMAZOO MICH	..	..	100	.7300	20.5	50 .5600
SUMPTER CHARLES	15550 JOY RD	DETROIT MICH 48228	100	.9100	..	..	20.5	..
SWANTON SYDNEY L	217 SOUTH ST	GREENVILLE MICH	1000	.8560	500	.6960	20.	..
SWOPE GERALD L	144 ARBOR AVE	MONROE MICH 48161	..	..	200	.8000	20.5	..
SYPULA LOUIS G	7566 VAUGHN	DETROIT MICH 48228	1800	.9377	200	.7650	22.	..
TANNER JAMES EUGENE	59089 GRATIOT	NEW HAVEN MICH	300	.8100	500	.7980	21.	..
TARLECK STANLEY J	3110 MT HOPE RD	GRASS LAKE MICHIGAN	500	.8260	500	.7520	20.	50 .6600
TATE JAMES W	820 BRADISH ST	ADRIAN MICHIGAN	4100	.9265	3000	.8376	22.	..
TAYLOR CECIL J	312 W AVE B	NEWBERRY MICH 49868	700	.9100	500	.7820	20.	300 .7566
TAYLOR ALFRED	721 N MICHIGAN AVE	HASTINGS MICHIGAN	300	.9600	..	..	21.	..
TAYLOR IVAN	406 W VICTORY	NEWBERRY MICH	1000	.8650	800	.7625	21.	450 .8066
*TAYLOR RICHARD G	1611 SO HANOVER	HASTINGS MICHIGAN	200	.8500	..	..	20.	..
TAYLOR ROBERT	3461 JOHANN DR	SAGINAW MICHIGAN	300	.8800	..	..	T-22.	..
TEESDALE SCOTT	1466 ORVILLE ST S E	GRAND RAPIDS MICH	1600	.8062	1900	.8005	18.	750 .6866
TEESDALE WM H	1466 ORVILLE S E	GRAND RAPIDS MICH	200	.9150	400	.7800	20.	..
THUREN JOHN S	11324 WINDHURST DR	UNION LAKE MICH	500	.8800	300	.7933	T-22.	..
*THRUNE RICHARD	907 WEST PARK DR	MIDLAND MICH	1200	.8883	1100	.8581	20.	500 .7820
THORESEN GARY G	412 EAST C ST	IRON MTN MICH	400	.7750	300	.6033	T-22.	50 .8800
THUMA B E DR	5740 MAIN ST	LEXINGTON MICH	1200	.8325	1400	.8200	19.	200 .5800
THURMAN WERNER JR	847 N ESPLANADE	MT CLEMENS MICH	200	.9150	..	..	T-22.	..
*TICHENOR ED	110 ANSTED DR	BATTLE CREEK MICH	1500	.9586	1500	.8766	24.	100 .7800
TIMM GORDON	RR 2	MIDDLEVILLE MICH	1300	.9315	1000	.8380	21.	..
TIMM TEX A	R 1	HASTINGS MICH 49058	800	.9262	700	.8400	20.5	..
TINGES WM H	1617 PENNOYER	GRAND HAVEN MICH	1000	.8870	700	.8014	20.5	..
TOBIAS ALLEN W	11385 CEDAR LANE	PLYMOUTH MICH	700	.9571	850	.8458	23.5	100 .7600
TOBIAS BERNARD W	611 E WALNUT	HASTINGS MICH 49058	1400	.9485	600	.8266	22.	..
TOBOLSKE LOUIS	RR 3	QUINCY MICHIGAN	100	.9500	100	.8600	22.5	..
*TOLER FORREST E	BOX 130	ST CLAIR MICH	500	.9500	500	.8260	26.	200 .8400
TOMAC DANNY	1921 NO GENESSE DR	LANSING MICH 48915	1300	.9123	1400	.8185	21.	450 .8422
TOMIGN S W	240 COLLINS N	FOWLERVILLE MICH	100	.9100	..	..	19.	..
*TORREY EUGENE	18243 RIVERSIDE DR	BIRMINGHAM MI 48009	500	.8400	600	.8166	19.5	..
*TOSI EMIL	4337 RIDGE RD	STEVENSVILLE MICH	..	..	100	.8800	19.	..
TOWE CLARE D	RFD 5	CHARLOTTE MICH	1100	.8363	500	.6860	20.	..
TOWE GARY	2024 SANTEE HWY	CHARLOTTE MICH	500	.8580	100	.6700	T-22.	..
TOWE LARRY L	R 5 MOYER RD	CHARLOTTE MICH	900	.9022	600	.7600	20.5	..
TOWE BLAKE	313 PEARL ST	CHARLOTTE MICH	300	.8066	100	.7500	T-22.	..



# Michigan (Cont.)

277

		16-YD	AVG	HCP	AVG	DBLS	AVG	
*TOWNSEND JOHN F	RR#1 BOX 40	BELLEVUE MICHIGAN	400	.9450	100	.7900	23.	
TOWNSEND MARK	RT 1 BOX 40	BELLEVUE MICH	600	.8500	200	.7900	20.	
TREFRY DONALD R	102 N ROSEWOOD	JACKSON MICHIGAN		*	100	.7100	T-22.	100 .2400
*TREMONTI JOSEPH JOHN	11096 MILBURN	LIVONIA MICH 48150	1000	.8960	800	.8312	20.	
TRENAMEY MERLE F	665 N RAY RD	QUINCY MICH 49082	100	.9300	100	.8100	T-22.	
TROWBRIDGE DARYLL	RR 3	EDWARDSBURG MICH	200	.8550	100	.7400	T-22.	
TRUCKEY FRANCIS	171 PINHOOK RD R#1	MENDON MICH 49072	1200	.9250	1050	.8342	20.	
TRUNE FRANK JR	4812 MANISTIQUE	DETROIT MICHIGAN	2500	.9444	2300	.8895	24.5	
TULEY JAMES A	39640 HILLARY DR	PLYMOUTH MICH 48170	600	.7600	100	.7300	20.	
TURNER ED	504 YALE DR	DURAND MICHIGAN	200	.6850		*	19.	
TURNER MICHAEL D	5160 GRISWOLD RD	PORT HURON MICH	600	.7816	200	.8600	19.	
*TURNER WILLIAM R	5160 GRISWOLD RD	PORT HURON MICHIGAN	2500	.9552	1800	.8800	24.5	1400 .7957
TYLER DAVE	24155 THOMAS	WARREN MICH 48091	500	.8740	500	.8220	18.	300 .6966
ULRICH MARK H	20496 GALLAGHER	DETROIT MICH 48234	400	.7325	400	.6650	T-22.	100 .6300
UPPERSTORM ALLEN	RT 2 BOX 152	IRON RIVER MICH	100	.7000		*	T-22.	
UPLEGER THOMAS W	8019 NORMAN RD	AVOCA MICH 48006	800	.8900	800	.8112	20.5	
UNGER WARREN J	212 WITHWORTH	KINGS FORD MICHIGAN	1500	.9420	1200	.8900	22.	50 .7200
*UPLEGER DON F	2506 OAKWOOD DR	PORT HURON MICHIGAN	1100	.8472	900	.8422	21.	100 .7700
UPTON ROBERT D	2373 BARNES RD	MASON MICH 48854	400	.8750		*	T-22.	
URBAN WLADISLAW S	6990 ST CLAIR AVE	FAIR HAVEN MICH	1000	.8850	800	.8050	20.5	
UPTEGRAFF ROBERT	534 FLINT ST	DAVISON MICH 48423	1200	.9266	800	.8887	21.	700 .8657
USBORNE ALEXANDER	RR 2	HASTINGS MICH 49058	1500	.8913	1400	.8507	20.	
UTT HARRY F	2036 FREIL ST	FLINT MICHIGAN	600	.6283	500	.6660	18.	
USREY EDWARD R	4422 HOMESITE	PONTIAC MICH	400	.8375	200	.6700	T-22.	
VALCHINE JOSEPH L	9959 NATHALINE	DETROIT MICH 48239	300	.8766	200	.8700	T-22.	100 .6900
VALKEN HAROLD G	8472 INDEPENDENCE	STERLING HEIGHTS	1700	.9123	800	.8987	23.	200 .5650
VANCE CODY S	R 1 BOX 272 A-2	EDWARDSBURG MI	100	.8500	100	.6800	T-22.	
*VANDAM GERALD	785 CARPENTER N W	GRAND RAPIDS MICH	1700	.9452	1200	.9091	24.	600 .7750
*VANDAM RICHARD D	1806 SHERWOOD DR	GRAND RAPIDS MICH	1700	.9617	1300	.9161	26.5	550 .8200
VAN DEN BOS DONALD	2321 NORTHVIEW SE	WYOMING MICH	1800	.9177	2100	.8552	23.	750 .8506
VAN DEN DRIESSCHE E	RFD 2	CHARLOTTE MICH	400	.8775	700	.7771	20.5	250 .7480
VAN DUINEN GARY	41 ELM S W	GRAND RAPIDS MICH		*	100	.6200	T-22.	
VANHOESE JACK	RR 4	GREENVILLE MICH	600	.9916	400	.8875	26.	200 .7800
VAN HOOSE STEVE	RR 4	GREENVILLE MICH	100	.9700	100	.7600	T-22.	50 .9200
VAN-OVERBEKE CYRIL F	11961-13 MILE	WARREN MICH 48093	300	.7266		*	T-22.	
VANPOELVOORDE DAVID	14639 HOUGH RD	BERVILLE MICH		*	100	.8700	20.	
*VAN SCHOIACK RICHARD	2264 INVICTA DR	NILES MICH	3100	.9503	3150	.8542	22.5	900 .7966
VAN TASSEL GERALD J	8095 BEARD RD	BYRON MICH 48418	100	.7900		*	T-22.	200 .7950
*VANWORMER C E	111 GRATIOT BLVD	MARYSVILLE MICHIGAN	3400	.9194	2600	.8353	24.	1400 .7578
VEALEY BYRON JR	3875 JUDD RD	MILAN MICH 48160	1300	.8592	800	.8250	21.5	300 .8033
VERCRUYSE PHILLIP G	933 NORTHRUP	LANSING MICH	400	.9450	900	.8777	23.	250 .8480
VIAU DONNE DUNCAN	721 STEPHENSON HWY	APT 205	1600	.8693	1100	.8590	23.	100 .5100
*VIEL VAUGHN L	6640 POWERS COURT	UTICA MICH 48087	1500	.8980	1200	.8991	19.5	
*VIEL VICTOR I.	6640 POWERS COURT	UTICA MICH	1600	.9543	1200	.8741	24.	700 .8171
VINCENT WILLIAM B JR	146 BANKERS RD	HILLSDALE MICH	500	.9260	900	.8511	23.5	
VIRGO TONY	1316 WOLCOTT	ST JOSEPH MICHIGAN		*	100	.7400	19.5	
VOLLMER WILLIAM R	7137 TIPTON HIGHWAY	TIPTON MICHIGAN	600	.9550	800	.8912	22.	
WADE ROBERT F SR	63 LATTA ST	BATTLE CREEK MICH	700	.8300	100	.7400	T-22.	
WAGNER BOB	646 FARMSDALE	FERNDALE MICH	300	.8766	200	.8500	20.	
*WAGNER RICHARD A	4315 W WILLOW	LANSING MICHIGAN	2000	.9435	2300	.8113	23.	750 .8480
WAGNER ROBERT	4315 W WILLOW HWY	LANSING MICH 48917	300	.6500	100	.5400	T-20.	
WAITE RONALD D	321 W GENESEE ST	IRON RIVER MICHIGAN	200	.8250		*	T-22.	
WALKER MICHAEL LEE	345 W MAY ST	BENTON HARBOR MICH	900	.9155	1000	.8410	21.	
WALNY LAWRENCE	5135 CANTERBURY LN	WARREN MICH 48092	500	.5620		*	T-22.	
*WALTERS DARL R	1076 W MAIN ST	IONIA MICH	2700	.9114	1900	.7721	22.	100 .5600
WANGELIN JAME R	2460 VIRGINIA PK DR	LAPEER MICH 48446	100	.7800		*	T-22.	
WARD DALE T	1111 VULCAN ST	IRON MOUNTAIN MI	700	.8671	600	.7433	T-22.	250 .6680
WARDLOW E E	3908 MT VERNON DR	BIRMINGHAM MICH	100	.8200		*	T-22.	
WARNEZ DONALD G	11416-13 MILE RD	WARREN MICH	300	.9233	200	.8450	22.5	
WARREN RODGER	313 W LOGAN	TECUMSEH MICH	300	.8833	200	.7650	T-22.	
WATKINS BOB	911 E SECOND ST	MONROE MICH		*	100	.7200	T-22.	
WATKINS KENNETH RAY	677 LUCILLE DR	WALLED LAKE MICH	700	.8314	500	.7700	T-22.	
WATKINS RALPH	677 LUCILLE DR	WALLED LAKE MICH	500	.9320	1100	.8909	24.	
WATSON EARL L	5330 DANIELS	TROY MICH 48084	1700	.9200	1400	.8557	21.	400 .7250
WATTERS ARGUS	5367 WILLOUGHBY RD	LANSING MICH 48910	200	.6800	100	.4400	T-22.	
WAWRZYNIAK ROBERT	8763 HALL ROAD	UTICA MICH 48087	100	.8500	400	.8075	19.5	600 .7566
WEAST NORMAN	900 GARDENIA	MADISON HGTS MICH	400	.8425		*	T-22.	
WEAVER MARION	RTE #3 BOX 90	EDWARDSBURG MICH	750	.9453	900	.8700	21.5	
WEBSTER HOWARD L	16876 PREST	DETROIT MICH 48235	400	.8825	400	.7175	T-22.	200 .6700
WEBSTER WM C	5780 HEINDALE	STERLING HGTS	300	.9000	700	.8714	23.	
WEIGANDT JOHN	483 S STATE RD	OTISVILLE MICH	100	.8300	200	.8100	20.	
WEINKAUFF MELVIN F	28814 ARSENAL	WARREN MICHIGAN	700	.8871	1100	.8245	19.5	
WEISS JOE	1196 N MACOMB	MONROE MICHIGAN	700	.9157	900	.8155	20.5	300 .7133
WELCH HAROLD I	2630 WARNER DR	ORCHARD LAKE MICH N	200	.9000	200	.8550	20.	
WELCH RONALD	1725 12TH	WYANDOTTE MICHIGAN	1200	.8591	1300	.8007	23.	400 .7350
WELLMAN LOUIS	280 BRIGHTON RD	HOWELL MICH 48843	600	.8483	600	.5866	T-22.	300 .7200
WELSH JACK A	2425 E US 223	ADRIAN MICH 49221	300	.7833	100	.5900	T-22.	
WENOS ANTOINE	210 1ST	STAMBAUGH MICHIGAN	1300	.9346	1000	.8960	21.5	600 .8050
WENTZ GREGORY	242 MAPLEWOOD DR	OTISVILLE MICH	400	.9150	100	.9400	19.	
WENTZ MELVIN	242 MAPLEWOOD DR	OTISVILLE MICH	1400	.8750	1100	.8218	20.	
WESTERBERG GEORGE W	R 3 BOX 188	IRON RIVER MICH	800	.8850	700	.8528	20.	150 .7266
WESTPHAL DUANE F	5121 JOHN HOLMES RD	ANN ARBOR MICH	500	.9120	800	.8500	21.	
WHITE BILL L	2369 CLARK DR	JACKSON MICH	1800	.9416	1900	.8547	24.	
WHITE GEORGE D	4224 ORIOLE DR	JACKSON MICHIGAN	300	.8633	1200	.8433	26.	150 .8466
WHITE RAYMOND G	RR 3 BOX 122 A	EDWARDSBURG MICH	700	.9157	1000	.8810	21.	150 .7600
WHITWELL ROBERT D	508 QUARTER ST	ROCHESTER MICH	1100	.9263		*	21.	
WHITING GEORGE JR	495 NORTH ROAD	BERVILLE MICH	100	.9700	100	.9600	27.	100 .9100
*WHITMIRE FRED L	4620 YAUGER RD	BATTLE CREEK MICH	900	.9500	900	.8977	23.	100 .7700
WHITMIRE THOMAS W JR	4653 VAWGER RD	BATTLE CREEK MICH	100	.8900	100	.8300	21.	50 .7200
WHITNEY DEL	3601 SHARON RD	MIDLAND MICH	100	.9100		*	24.	100 .9400
*WHITWORTH RICHARD	525 MILL ST	MILFORD MICH	500	.8660	500	.8480	19.	
WIANT JOHN L MD	1205 CHESTERFIELD	BIRMINGHAM MI	100	.8600	100	.7500	T-22.	
WIELINSKI THOMAS R	1409 S JEFFERSON	SAGINAW MICH 48601	1200	.9675	1100	.9072	24.	
WILCOX KENDAL W	R 3	HASTINGS MICH 49058	200	.8500		*	T-22.	
WILLET FRANK	RFD 1	FAIRGROVE MICH	200	.7700	100	.5000	T-22.	
WILLET ROBERT	9035 WILLET RD	FAIRGROVE MICH	400	.8400	200	.7750	T-22.	100 .6900
*WILLI BOYD	7387 LAPEER RD	DAVISON MICH	2700	.9625	1500	.8380	27.	900 .9144
WILL DOUGLAS	8040 MESTER RD	CHELSEA MICH	900	.8788	1200	.7508	20.	250 .6720
WILL OLIVER	2631 CARTER	DETROIT MICH 48206	500	.8460	500	.8000	20.	100 .2700
WILLIAMS WILLIAM T	15265 THIRTY MILE	ROMEO MICH	500	.8300	200	.6800	T-22.	
WILLIAMSON ELMER	3990 MAPLELEAF ST	PONTIAC MICHIGAN	800	.8575	600	.6700	19.	
WILSON FAY FOSTER	1551 PORT AUSTIN	PORT AUSTIN MICH	1300	.7992	700	.5328	20.	
WILSON JAMES E	2250 SHERIDAN	DETROIT MICH 48214	300	.6366	200	.3650	T-22.	
WILSON KIMBALL	726 GILFORD RD	CARO MICH 48723	1300	.8900	500	.7600	20.	
WILSON RALPH	RT 3	GAYLORD MICH	200	.7400		*	T-22.	
WILSON RUSSELL	2521 LUCERNE DR	JACKSON MICH 49201		*	100	.6500	T-22.	
WILSON LEW	8541 CONSERVATION	ADA MICH 49301	100	.8200		*	T-22.	
WILSON WARREN A	726 GILFORD RD	CARO MI 48723	1800	.9222	2100	.8523	21.5	100 .7500
WINTON JACK JR	1108 HAMLIN PLACE	JACKSON MICHIGAN	100	.7800	100	.5900	19.	

# Michigan (Cont.)

			16-YD	AVG	HCP	AVG	DBLS	AVG
WINZELER CARMEN	553 N MC KENZIE	ADRIAN MICHIGAN	2100	.9261	2100	.7628	23.	**
WISER LEROY ?	R 2	QUINCY MICH 49082	900	.9233	800	.8637	21.	**
WISNER DONALD G	1197 WILD CHERRY	WILLIAMSTON MICH	600	.7766	*	T-22.	**	**
WITHERS DONALD A	24358 SHERBECK	MT CLEMENS MICHIGAN	1100	.9136	1100	.8827	21.	350 .7057
WITTOCK JOHN H	805 HEMLOCK ST	IRON MOUNTAIN MICH	400	.7725	500	.6240	T-22.	150 .6200
WOIS ALFRED W	23611 FLORAL	ROSEVILLE MICH	900	.9677	1200	.8075	23.5	150 .8133
WOLF JOE	7346 MAPLE TERR	TRAVERSE CITY MICH	600	.8716	300	.6733	T-22.	**
WOOD ROBERT O	RT 1	GAYLORD MICH	400	.9300	400	.7725	25.	250 .8480
WOOD VARIOUS FRANK	1931 GENEVA	DETROIT MICH 48203	3400	.9644	2300	.8387	27.	150 .8266
*WOODS DARWIN F	1845 ARBORDALE DR	ANN ARBOR MICHIGAN	200	.9350	*	T-22.	20.5	**
WOODS DAVE	1728 ROSELAWN	LANSING MICH 48915	700	.8557	500	.6560	T-22.	50 .5600
WOODS GEORGE	321 16TH ST	STAMBAUGH MI 49964	300	.7866	*	T-22.	**	**
WOODS MIKE	1728 ROSELAWN	LANSING MICH 48906	100	.7200	*	T-20.	**	**
WORDEN BRUCE	1030 MOHEGAN	PONTIAC MICH 48054	100	.6400	*	T-22.	**	**
WORTMAN ROBERT K	1669 SHOREWOOD DR	MUSKEGON MICHIGAN	400	.8900	400	.7525	20.	**
WORTON DAVID B	11430 LASALLE RD	YALE MICH 48097	200	.8350	100	.6700	T-22.	**
WORTON DOUG	11430 LASALLE RD	YALE MICH 48097	100	.4100	*	T-22.	**	**
WOTRING ROGER H	2920 E MAUMEE	ADRIAN MICH 49221	100	.7600	*	T-22.	**	**
WOURMAN LESTER	3953 15TH ST	ECORSE MICH 48229	300	.8000	300	.7266	T-22.	**
WRIGHT J D	7196 SO LINDEN RD	SWARTZ CREEK MICH	400	.8525	200	.8400	19.5	100 .6500
WUNDER GEORGE	10850 BROWN RD	SPRINGPORT MICH	1500	.8753	1200	.8566	19.	300 .7933
YEARJEAN JAMES O	1721 ADAMS SE	GRAND RAPIDS MICH	1200	.9216	900	.8711	22.5	450 .7022
YENTZ KARL W	296 LASALLE RD	MONROE MI 48161	1200	.8591	1000	.7760	20.5	100 .7200
YOTHERS RICHARD W	59969 CAMP GROUND	WASHINGTON MICH	3000	.9530	2000	.8920	26.	1000 .8530
YOUNG RICHARD L SR	4551 CLUNIE	SAGINAW MICH 48603	900	.8155	900	.7444	20.	**
YOUNG HOWARD	R 1 BOX 209 F	AUGUSTA MICH 49012	200	.8900	200	.7300	T-22.	**
YOUNG GERALD E	5760 FLEMMINGS LAKE	CLARKSTON MI 48016	400	.7975	*	T-22.	**	**
YOUNG GLENDEL U	1257 E HARVARD AVE	FLINT MICH 48505	100	.8300	*	T-22.	**	**
YOUNG RAYMOND J	285 E 5TH ST	CONSTANTINE MICH	600	.9550	600	.8916	24.5	**
YOUNG RICHARD E	9359 FAIRLANE	FREELAND MICH	1500	.9060	700	.7857	20.5	**
ZAMBIASI DOUG	610 HOLLYWOOD DR	OWOSSO MICH	1600	.7581	875	.6605	19.	100 .6300
ZAMBIASI ROY F	610 HOLLYWOOD	OWOSSO MICH 48867	2300	.9095	1675	.8537	20.	200 .7250
ZANLEY CLIFFORD SR	1907 GROUSE LANE	ST HELEN MICH	900	.8811	500	.7060	20.5	**
ZUCKSCHWERT WM J	OWOSSO TRAILER PK	LOT 82	200	.8050	*	T-22.	**	**
ZUELCHE RICHARD	13935 HOUGH RD	BERVILLE MICH	600	.9666	500	.8300	22.	200 .7950
ZUHLKE DAVID F	455 W OAKRIDGE	FERNDALE MICH 48220	1500	.7900	600	.7483	20.	**
ZYBURT ERNEST L	8679 TERRI DR N	WESTLAND MICH	*	*	100	.6600	T-20.	**

## Industry Representatives

DAVISON J A	4300 ALVIN ST	SAGINAW MICH	1200	.8691	200	.6600	T-22.	100 .4800
GOODRICH JEFF	924 JEFFREY DR	NORTHVILLE MICHIGAN	1800	.9527	1700	.8958	23.5	700 .8900

# MINNESOTA

## Women

ANDERSON DARLENE J	1709 S FERRY ST	ANOKA MINN	500	.8540	900	.8933	20.	**
ANDERSON MARILYN O	RR 3 LAKEVIEW TERR	ALBERT LEA MINN	700	.8500	500	.8160	T-18.	50 .5800
BAKER AUDREY L	2416 34TH AVE N E	MPLS MINN	300	.7433	100	.8200	18.	**
BEUNING MAUREEN	RR 6	ST CLOUD MINN	900	.8977	1100	.8545	20.5	100 .6300
BOLAND MARY ANN	327 W BROADWAY	WINONA MINN 55987	1100	.7945	500	.7820	18.	50 .5400
BRUNKHORST PEGGY	RR 1	LAKE CITY MINN	200	.8200	100	.6100	18.	**
BUDNICK NANCY	RR BOX 29 A	LA MOILLE MINN	100	.7300	*	T-18.	**	**
CHRISTENSEN KAREN	9124 UPTON AVE S	BLOOMINGTON MINN	2500	.9008	2000	.8775	20.5	1400 .7714
CHURCHILL MARY	RT 1	MONTROSE MINN	100	.7200	*	T-	**	**
*DELANEY LORAL I	RT 2	ANOKA MINNESOTA	2500	.9488	1800	.8316	25.5	1100 .8945
DICKINSON DARLENE		PINE ISLAND MINN	300	.8233	200	.8150	18.	**
FOEDE BONNIE	RT 1 BOX 10	WAVERLY MINN 55390	900	.7922	500	.7780	18.	**
GILLESPIE VAL	BOX 176 RTE 1	GILBERT MINN 55741	100	.8700	100	.8500	T-18.	**
*GROSCH AUDREY N	3314 KYLE AVE NO	MINNEAPOLIS MINN	1700	.9352	1300	.8484	23.5	900 .8366
GROSS DEBBIE	1720 73RD AVE N	MINNEAPOLIS MINN	400	.9175	400	.8350	19.	**
GROSS DELORES	1720 73RD AVE N	MINNEAPOLIS MINN	200	.8750	*	T-18.	**	**
HOUZ NANCY	RT #3	ALBERT LEA MINN	100	.7600	100	.8700	T-18.	**
JANSSEN RENE C	115 SUNSET DR	CHAMPLIN MINN 55316	100	.6900	*	T-18.	**	**
LEONARD IRENE	RT 4 BOX 934	EXCELSIOR MINN	500	.8100	300	.7766	18.	**
LORENZEN SARITA J		GRAND MEADOW MINN	800	.6087	300	.5466	18.	**
LYSNE JOAN	20 WINNETKA SOUTH	MINNEAPOLIS MINN	700	.8685	600	.8366	19.	300 .7333
MARISKA RUTH K	410 W 4TH ST	GRAND RAPIDS MINN	300	.8166	900	.8100	18.	**
MASTERS DONNA	1232 JEFFERSON	ALEXANDRIA MINN	200	.7650	*	18.	**	**
MCNERNEY LOIS E	3604 W SUNRISE DR	HOPKINS MINN 55343	*	*	300	.7766	18.	**
MEYER GERALDINE	R 2	GRANADA MINN 56039	200	.7600	200	.7150	T-18.	**
MOYER RUTH R	1202 E 22ND ST	HIBBING MINN	1200	.8808	900	.8755	21.	200 .6150
MUNSON LOU ANN	RT 1 BOX 117 A	HOWARD LAKE MINN	2800	.8878	1900	.8857	19.	300 .7500
NISSAN MARY	3344 ALDRICH AVE	ANOKA MINN 55303	200	.5950	*	T-18.	**	**
OWENS FAYE H	CHASE DR	HOUSTON MINN	1200	.8400	900	.8177	18.	**
PRECIOUS DONNA E	4035 W 5TH	WINONA MINN	400	.7275	*	18.	**	**
ROBEY SHARON	ROUTE 2 BOX 723 D	WAYZATA MINN	1400	.8528	900	.8566	18.	**
SCHMIDT ROBIN		MONTROSE MINN 55363	100	.7500	*	T-18.	**	**
SCHULZ JOAN	6308 PEACEDALE	EDINA MINN 55424	100	.9000	*	18.	**	**
SPLETTSTOESZER H	RTE 2 BOX 90	DELAND MINN	800	.7862	700	.7814	18.	**
STEFFENSON DIANE	BOX 438	HOWARD LAKE MINN	1200	.7800	400	.7825	18.	**
STROPE DORIS R	130 E 16TH ST	HIBBING MINN 55746	800	.9025	1000	.8610	20.	**
THILL ARLENE	5027 W 98TH	MINNEAPOLIS MINN	600	.8166	700	.7942	18.	**
THOELE JUDITH	1506 COOPER AVE SO	ST CLOUD MINN	400	.8900	500	.7300	T-18.	**
VOSS DEBRA	RT 1	LE SUEUR MINN 56058	400	.7525	300	.7533	18.	**
VOSS MARY J	R 1	LE SUEUR MINN	200	.7550	*	18.	**	**
WASEKA ILA	RR 2	SAUK RAPIDS MINN	1500	.8213	1200	.7991	18.5	700 .6428
WHELAN DONNA	1718 3RD ST NE	AUSTIN MINN 55912	1100	.7609	700	.7514	18.	**
*WILSON MERT	BOX 130	THIEF RIVER FALLS	1200	.8908	800	.8662	18.	**
WOLF AUDREY MRS	521 N E 8TH ST	WASECA MINN	1600	.8906	2000	.8695	19.5	100 .8900

## Men

*AANENSON VERNON	6401 INTERLACHEN	MINNEAPOLIS MINN	100	.9400	*	26.	**	**
ADAMS W M	4110 REVERE LANE N	MINNEAPOLIS MINN	*	*	100	.7200	T-22.	**
*ADICKES ERWIN	MONTROSE	MINNESOTA	3400	.9652	2100	.8685	25.	500 .7720
AIMONETTI BRIAN L	BOX 242	MARBLE MINN 55764	300	.8433	*	T-22.	**	**
AIMONETTI J BRADLEY	12 W RIVERSIDE RD	ESKO MINN 55733	1700	.9294	1700	.8764	25.5	350 .8571
ALBJERG L E DR	2233 HAMLINE AVE NO	ST PAUL MINNESOTA	100	.9500	100	.9300	26.5	100 .8700
ALBRECHT JOHN	5212-63RD AVE NO	MINNEAPOLIS MINN	*	*	100	.8100	24.5	**

# Minnesota (Cont.)

279

		16-YD	AVG	HCP	AVG	DBLS	AVG
*ALDRITT HORACE G	EXCELSIOR	MINNESOTA	5400	.7748	**	20.	**
*ALLIS DR E F	2302 W 50TH ST	MINNEAPOLIS MINN	200	.9350	**	23.	**
ANDERSON DALE C	4925 QUEEN AVE S	MINNEAPOLIS MINN	200	.9150	**	T-22.	**
AMUNDSON RODNEY	451 MANOR DR N E	SPRING LAKE PARK	200	.7100	200	.5250	T-22.
ANDERSON DAVID A	832 S E 2ND ST	FOREST LAKE MINN	500	.8800	500	.8380	20.5
ANDERSON DENNIS R	5580 CENTERVILLE RD	WHITE BEAR LK MINN	200	.8150	100	.7700	T-22.
ANDERSON CHAS E	701 4TH AVE S E	STEWARTVILLE MINN	1300	.8907	800	.8600	20.
ANDERSON RUSSELL	1325 CIRCLE TERR NE	COLUMBIA HTS MINN	100	.9500	100	.7700	22.5
ANDERSON RAYMOND H	406 6TH AVE SO	PRINCETON MINN	400	.8775	400	.8450	21.
*ANDERSON WYETH	RT 1	LAKELAND MINN	1300	.9230	800	.8112	21.
ANSCHUTZ ROBERT	LAKEVIEW TERRACE	ALBERT LEA MINN	800	.9487	700	.8800	22.5
ARCHAMBEAU JAMES J	ROUTE 2	HERON LAKE MINN	1100	.8872	1100	.8863	22.5
*ARM DON	801 5TH AVE N E	CHISHOLM MINN 55719	900	.8400	1000	.8930	23.
ARNOLD E C	2340 BROOKVIEW DR	BROOKLYN CENTER	600	.8633	700	.8300	22.5
AROUNI DR JOHN J	2432 DECATUR AVE SO	ST LOUIS PARK MINN	100	.6900	**	T-22.	**
ASKLAND K B	517 HAMM BLDG	ST PAUL 2 MINN	500	.9020	600	.8416	21.
AUMER JOHN P	604 6TH AVE SE	AUSTIN MINN 55912	1400	.9150	900	.8800	20.5
BABLER CHRIS	RR 3	WINDOM MINN	900	.9011	1000	.8660	20.5
BAHL HOWARD	RT 2	ROGERS MINN 55374	100	.9300	200	.7900	T-22.
BAHR CARL	709 18TH ST SW	AUSTIN MINN	1200	.9741	600	.8233	24.
BAIER RUSSELL	333 SO 2ND ST	LA CRESCENT MINN	2200	.8650	2100	.7666	19.
BAILEY ROGER L	17-7TH ST N E	KASSON MINN 55944	200	.6900	**	T-22.	**
BAKER BRUCE		GLENVILLE MINN	200	.9350	200	.7200	T-22.
BAKER LYLE	500 3RD ST S W	DAWSON MINN	100	.7700	100	.7600	T-22.
*BAKER VIC	2416 34TH AVE N E	AUSTIN MINN 55912	300	.8333	500	.7540	T-22.
BAKKER DUTCH WIARD	20 6 AVE SE	MPLS MINN	2800	.9696	2300	.8495	27.
*BAKKER JOSEPH	20-6 AVE S E	ROCHESTER MINN	2700	.9318	1700	.8652	22.
BALLING MAYNARD V	BOX 383	ROCHESTER MINNESOTA	400	.8975	800	.7625	23.
BARILE F A DR	12132 RIVERWOOD DR	LAKEFIELD MINN	200	.7600	200	.5350	20.
BARRETT RICHARD U	4956 DUNHAM DR	BURNSVILLE MINN	400	.8050	300	.7900	19.
BARRY TOM	740 FRANKLIN	ANOKA MINN 55303	200	.9250	100	.9200	T-22.
*BARRETT LEROY A	730 W BROADWAY	GLENCOE MINN 55336	1000	.9560	700	.8928	20.5
BARTELL BILL	#51 COUNTRY MANOR	WINONA MINN	300	.8800	200	.8900	20.5
BARTH JAMES H	329 BELGRADE AVE	EAGLE LAKE MINN	100	.7800	100	.6400	T-22.
BARTON THOMAS W	832 S E 2ND ST	NO MANAKATO MINN	1900	.8926	1600	.8243	21.
BASTON FRED L	1944 6TH AVE N	FOREST LAKE MINN	200	.9100	**	T-22.	**
BAUER GERALD J	18055 ST FRANCIS NW	ST CLOUD MINN	300	.8733	**	19.5	**
BAUER JAMES P	404 AGENCY ST SO	ANOKA MINN 55303	2100	.9690	1500	.8866	27.
BAUER W J	404 AGENCY ST SO	EAGLE LAKE MINN	500	.9280	200	.9050	T-22.
BAUMANN DAVID L		EAGLE LAKE MINN	1100	.9600	600	.8816	22.
*BEAL HOWARD J	6083 W BROADWAY	LESTER PRAIRIE MINN	400	.8975	200	.6650	T-22.
BECK MARTIN E	73 LYNDBURST BAY DR	MINNEAPOLIS MINN	2400	.9491	2200	.8563	24.5
BECKEL ROBERT W	1315 2ND AVE N W	CLOQUET MINN 55720	100	.9100	200	.6600	T-22.
BECKSTROM ARTHUR	5780 BALD EAGLE	ROCHESTER MINN	600	.8800	600	.8533	20.
BELL JOHNNY N	8230-173 N W	WHITE BEAR LAKE MINN	3700	.9548	3000	.8860	24.
BENSCOTER WALTER	2050 LENWOOD DR	ANOKA MINNESOTA	700	.9300	100	.7900	20.
BENSON JOHN D	1328 FORD AVE N	ROCHESTER MINN	1500	.8820	500	.7340	21.
BENNEWISE BUTCH	233 E OWATONNA	GLENCOE MINNESOTA	1000	.9450	500	.8700	24.
BENSTEAD TOM	6151 TRINITY DR N E	DULUTH MINN	100	.8900	100	.8000	T-22.
BERG CHET	7501 RIDGEWAY RD	FRIDLEY MINN 55432	100	.8400	200	.8450	T-23.
BERG ROBERT C	306 NO 7TH AVE	MINNEAPOLIS MINN	100	.9100	**	19.	**
BERG ROGER P	314-16TH AVE S E	PRINCETON MINN	800	.9387	600	.8500	23.5
BERGER RICHARD J	RR 1	ST CLOUD MINN	100	.9600	**	23.	**
BERGER TOM M	RTE 1	ST CLOUD MINN	1400	.8935	1000	.7970	25.5
BERGER TONY	RT 1	ST CLOUD MINN	100	.7600	300	.8133	22.
BERNING VERNON J	RT 2 BOX 121	ST CLOUD MINN	100	.7600	100	.7900	T-22.
BERTELS F W	313 SNURE ST	ROGERS MINN	400	.9275	500	.8480	20.5
BERTHIAUME CLARENCE	ROUTE 2	LAKEFIELD MINN	800	.8037	950	.8263	20.
BERWALD KENNETH	RT #3 BOX 308	MONTICELLO MINN	200	.7700	200	.6750	T-22.
BEUNING JAMES A		STILLWATER MINN	**		100	.6200	T-22.
BEUNING JOHN B	RR 6	MAHONOMEN MINN	2500	.9644	1600	.8656	26.5
*BILLINGS STEPHEN R	2011 21ST AVE N W	ST CLOUD MINN	2100	.9304	1300	.8200	25.5
BINNER JOSEPH A	3551 OWASSO ST	ROCHESTER MINN	1200	.8675	700	.8385	20.5
BISPING JERRY O	RR 1	ST PAUL MINN 55112	100	.8000	100	.7900	T-22.
BITTNER ERNEST	RT-2	MEDFORD MINN 55049	700	.8628	700	.7871	20.5
BLADES ALAN	336 GALLES DR	BOVEY MINN 55709	100	.9200	**	T-22.	**
BLASKE JAMES	11633 JEFFERSON ST	REDWOOD FALLS MINN	1600	.8881	1200	.7466	21.
BLEGEN PAUL	117 BICHNER LANE	NORTH EAST 55434	100	.9900	100	.8300	T-22.
BLITVICH RICHARD	44 WOODHILL RD	NO ST PAUL MINN	200	.9400	400	.9125	24.
BLOCK CARL J	RR 3	ST CLOUD MINN	600	.9150	400	.8875	22.5
BLOCK DONALD	1501 SO FRANKLIN	WINDOM MINN 56101	150	.8400	100	.4500	T-22.
BLOMQUIST GEORGE V	207 S 9TH ST	NEW ULM MINN	2700	.8214	2000	.7575	19.5
BODENSTEINER TERRY	1309 6TH AVE N W	MONTEVIDEO MINN	700	.9485	700	.8714	21.
BODENSTEINER WM L	1309 6TH AVE N W	AUSTIN MINN 55912	**		200	.9100	21.5
BOEDER A J	612 EAST THIRD ST	AUSTIN MINN	600	.8850	700	.8685	20.
BOHM HAROLD	705 4TH AVE S	MONTICELLO MINN	1400	.8992	1200	.7975	19.
*BOHM ROGER	705-4TH AVE S	PRINCETON MINN	1800	.8861	1400	.8535	21.5
BOLAND VINCENT J	327 W BROADWAY	PRINCETON MINN	1800	.9600	1400	.8385	26.
BONIN GARRY	8508 39TH AVE N	WINONA MINN 55987	500	.8120	400	.7775	T-22.
*BONRUD DEAN	2770 SHADYVIEW LN	MPLS MINN	3000	.9570	1500	.8613	25.5
BORKENHAGEN GLENN	RR 2	WAYZATA MINN	1100	.9490	1000	.8810	25.5
BORNHOLDT WM	RT 1	TRUMAN MINN 56088	200	.9050	200	.8650	20.5
*BOSCHERT DAVID	121 WOODLAND AVE	LE SUER MINN 56058	100	.9000	100	.7900	T-22.
BOULEY EUGENE J	915 W WAYZATA BLVD	FAIRMONT MINN	1100	.9472	800	.8362	25.
BOUVETTE EARL J	110 WILLOW LANE	WAYZATA MINN	**		**	25.	**
BOUVETTE WILLIAM	421-10 AVE S W	GRAND RAPIDS MINN	100	.8900	400	.8550	20.
BOYENGA ANTHONY D	1442 ACADEMY	GRAND RAPIDS MINN	**		200	.8750	T-22.
BRACK THOMAS W	160 MARIA AVE	ALBERT LEA MINN	700	.8214	400	.7625	20.
BRAMHALL TED	2371 STILLWATER RD	ST PAUL 6 MINN	300	.9200	200	.8350	22.5
BRANTINGHAM CHARLES	BOX 115 RR 1	ST PAUL MINN 55119	200	.9200	200	.7450	T-22.
BRAUN KENNETH	414 SO 5TH ST	HAMEL MINN 55340	1100	.9318	500	.8840	22.
BRAUNWORTH WILLARD W	BOX 568	LESUEUR MINN 56058	400	.9300	500	.7640	T-22.
BRENEMAN WM E	1721 RUTH ST	MARBLE MINN 55764	300	.8933	**	T-22.	**
BRENING MIKE	2713 W 102 ST	ST PAUL MINN	400	.8775	100	.7400	20.5
BREY THOMAS E	4641 INDEPENDENCE	BLOOMINGTON MINN	200	.5850	**	T-22.	**
BRICKLEY GERALD L	3710 GETCHELL RD	AVE NORTH	400	.9100	200	.8850	20.5
BRIGGIE A R	801 OLENA	DULUTH MINNESOTA	100	.9000	**	20.	**
BRINKMAN ALLEN	RT 1	WILLMAR MINN 56201	**		100	.8800	19.
BROWN PHILIP T	13555 LILLEHIE AVE	HUTCHINSON MINN	200	.9500	100	.7700	T-22.
BROEKING KENNETH W	1427 POPPYSEED DR	HASTINGS MINN 55033	1500	.8966	2200	.8568	21.5
BROMLEY CHARLES		NEW BRIGHTON MINN	300	.8033	**	T-23.	**
BROWN QUINCYL JR	1256 PENN AVE N	HACKENSACK MINN	100	.8800	**	T-22.	**
BRUCKBAUER W A	SLEEPY EYE	MINNEAPOLIS MINN	1400	.8521	800	.7925	21.
BRUNKHORST PHILIP	RR 1	MINNESOTA	**		1200	.7966	18.
BRUSS GERALD E	RT 1	LAKE CITY MINN	200	.8800	500	.7900	20.
BRUSS MIKE	RT 1	MINNESOTA CITY MINN	200	.8850	200	.8250	T-22.
BRUSS STEVEN	RT 1	MINNESOTA CITY MINN	100	.7600	**	T-22.	**
BUCHERT KEITH	123 EAST ROCK	MINNESOTA CITY MINN	100	.8300	100	.4600	T-22.
		MANKATO MINN 56001	900	.9366	900	.8711	21.5



## Minnesota (Cont.)

		16-YD	AVG	HCP	AVG	DBLS	AVG
BUDNICK FRANK	RR BOX 29 A	700	.9071	300	.7666	22.	150 .6466
BUHL JOE		100	.8400	*	T-20.		..
BUNKE JERRY	HILLCREST DR	100	.8500	100	.6500	21.5	..
BURKE JOHN D	1207 2ND AVE N W	700	.8642	500	.7980	21.	..
BUNES MICHAEL E	4407 HWY Z WEST	200	.8600	*	T-22.		..
BURNES FRED N	2717 HUTCHINSON RD	300	.7833	100	.5600	T-22.	..
BURNS JOHN T	606 5TH AVE SE	300	.8900	300	.8633	20.	..
BUSSE BEN	PO BOX 102	200	.8050	800	.7837	18.	..
BUSSINGER GARY L	704 W 1ST ST	200	.8400	*	T-22.		..
CAIN JAMES E	2540 9TH AVE N W	1600	.9181	400	.8650	19.5	..
CALLIER RICHARD	124 9TH ST NE	200	.8400	200	.7700	T-22.	..
CAMPBELL BRAD	BOX 235	100	.7200	*	T-22.		..
CAREY ROBERT	ROUTE 4	1100	.8881	1100	.8609	20.	..
*CARLE CHARLES	1114 BURLINGTON	400	.9700	400	.9175	25.	..
CARLSON A J	215 GUILFORD RD	1800	.9411	1500	.9020	24.5	600 .8866
CARLSON DAN M	1512 LYNN	1100	.8927	700	.7457	20.5	..
CARLSON REUBEN P	ARGYLE	400	.7625	100	.7300	21.	..
CARSON BILL	RR 2 BOX 134	100	.7300	100	.7600	20.	..
CARSON GREG W	4557-43 AVE SO	300	.7833	*	T-22.		..
CASHMAN PURDY	819 PARK STREET	200	.9150	300	.8333	22.	..
*CASTLE MARVIN		900	.9511	700	.8142	25.	600 .8550
*CATER KEN	1225 KILIAN BLVD	600	.9450	200	.7650	25.	100 .7200
CHAMBERLAIN RALPH	3314-7TH AVE N	800	.9062	1700	.8729	21.	300 .8133
CHAMPLIN DARYL	1404 7 AVE N W	1100	.8509	700	.7900	20.	..
CHERGOSKY GEORGE T	R 2	700	.8885	950	.8042	21.	..
CHAMPEAU RICHARD F	10 FOREST AVE	1100	.9100	700	.7871	22.5	150 .8266
CHAPMAN W P	438 109 AVE N W	*		100	.7100	T-22.	..
CHAPMAN HARRY E	RT #1	*		100	.7500	T-22.	..
CHLEBECK DONALD S	759 SIMS	1200	.9216	1000	.8460	23.	100 .6500
CHRISTENSEN WILBUR F	BOX 243 RR #3	1150	.9043	900	.8455	18.	450 .7488
CHRISTIAN DEAN	310 DOLPH RD	900	.9333	400	.8125	22.5	..
CHRISTIANS EDD JR	RR #1 BOX 152 Q	200	.7450	100	.8600	18.	..
CHRZ CLIFFORD W	200 16TH ST SE	100	.6500	*	T-22.		..
*CHURCHILL BYRON	RR #1	2000	.9150	2200	.8372	23.	400 .8175
CLARK DON JR	BOX 197	2100	.9338	1600	.8900	21.5	700 .8285
CLARK DONALD	3108 FAUQUIRE	700	.8914	500	.7060	T-22.	..
*CLABO RICHARD	8212 UPTON AVE SO	2400	.9570	2200	.8859	25.	1050 .8333
CLAUSSEN BILL	BOX 103	100	.9700	*	T-22.		..
CLOUD JERRY	1880 BIRCH ST	100	.8400	100	.6700	T-22.	..
CLOUSE DAVID J		400	.7050	300	.6633	T-22.	..
COMER CARL W	6232 FRANCE AVE SO	2100	.8961	1400	.8478	21.5	450 .7222
*COMMERS JOHN G	3112 36TH AVE NE	2800	.9571	2300	.9021	24.5	1350 .8674
CONRAD EDWIN M	31 E ARROWHEAD ROAD	500	.8540	500	.8080	19.	50 .9400
*CONRAD OZ	10145 ARCOLA LN N	6000	.9311	4500	.8077	22.5	3500 .8337
COOK CARL	10364 COLUMBUS CIR	*		*	T-		100 .6700
COOK WM E	R 1	900	.9677	600	.8800	23.5	..
CORDES HAROLD	ROUTE 3	200	.9700	200	.9000	22.5	..
COUPANGER BILL		250	.7960	250	.7280	T-22.	..
COX WILLIAM RALPH	1080 W COUNTY RD 09	1600	.8937	800	.8375	T-22.	..
COYNER JAMES G	14812 KRAL RD	400	.9000	400	.7825	T-22.	..
CROSBY OLIVER	1570 DELAWARE AVE	1500	.9220	600	.8166	20.	300 .7433
CROWSON MERVIN	RR 1	200	.9300	100	.9000	T-22.	..
CUNNINGHAM CLAIR	1539 MILLER ST	300	.9533	200	.7000	21.	..
CUNNINGHAM STEVE	RT 2 BOX 557	1400	.9442	1000	.8780	23.	100 .7700
CUPPOLETTI ALDO J	715 5TH AVE SO	100	.9400	100	.8800	T-22.	..
DAGEL LARRY	BOX 133	1000	.8910	700	.8585	20.	200 .6050
DAHLKE ALBERT	425 W 1ST	600	.7933	600	.7366	20.	250 .7160
DANISKI DONALD	2178 MOHAWK	300	.9000	1300	.8576	22.	400 .8050
DANKERT WAYNE	808 W ELM AVE	300	.7866	*	T-22.		..
DAUGHERTY JOSEPH J	1660 BEECHWOOD	100	.8600	600	.8466	20.	150 .5866
DAY GEORGE	1463 E ARLINGTON AV	700	.9400	1075	.8930	22.5	..
DEAN MICHAEL ROBERT	2021 EAST FIRST ST	200	.4650	100	.4100	T-22.	..
DEGNER ALLEN L	336 SOUTHVIEW	3050	.9691	3350	.8403	27.	2250 .8760
DEGNER REINHART	210 E SCHOOL ST	500	.9260	*	T-22.		..
*DELANEY CHARLES L	RR 2	3300	.9787	2200	.8750	27.	1200 .8100
DELLWO JAMES	2610 SNELLING CURVE	100	.9100	*	T-22.		..
DELQIA JOE	5013 MIDWAY	*		100	.8800	T-22.	..
DELZER DARYL		1100	.9309	900	.8944	21.5	..
DEMARS DEAN A	1280 ROMA AVE	200	.7650	*	T-22.		..
DEMAREST LEON	RR 1	100	.7900	200	.7350	T-22.	..
DEPOVER PAUL E JR	501 KENNEDY	900	.9511	300	.8133	21.	400 .7950
DES COMBAZ AL	224 W OKEBENA ST	700	.9114	400	.8550	20.5	50 .7800
DEUSER BILL	920 N 4TH ST	100	.8300	100	.8300	T-22.	50 .7600
DICKINSON GEORGE		300	.9333	200	.8750	21.5	..
DIETZ ALBERT JR	650 2ND AVE NW	500	.9080	100	.9100	20.5	..
DILLEY JOHN R	9173 TOLEDO RD	400	.9375	600	.9000	22.5	350 .7457
DOBERSTEIN CARL	RR 2 BOX 17	300	.8033	200	.7550	T-22.	50 .6000
DOERING ROBERT	709 ELM COURT	100	.8300	*	T-22.		..
DOMINO GLENN	2003 1ST AVE SE	2600	.8588	1100	.8045	18.	..
DONKERS W J DR	1728 TWIN BLUFF RD	700	.8557	700	.8185	20.	..
DOUBLER ARTHUR		200	.8100	*	T-22.		..
DOUBLER JOHN A	R R	300	.8800	100	.8600	T-22.	..
DREISSIG MARVIN	145 ELK HILL DR	300	.9600	400	.8125	22.	..
*DRENGSON JAMES H	7859 UNIV AVE N E	2800	.9732	2000	.9090	27.	950 .9105
DRUDE RONALD E	RR 1	*		100	.8600	T-22.5	..
*DRUCK BILL JR	RR 1	1900	.9342	1200	.8691	22.	550 .8745
DUBISAR DOUGLAS		200	.9550	400	.9175	21.	..
DUPELLMAN DAVID E	1715 W 5TH	700	.8128	700	.7557	19.	100 .5700
DUESTERHOETT BRADLEY	RT 4 BOX 131	200	.8400	*	T-20.		..
DUESTERHOETT JOHN E	ROUTE 4	300	.9500	100	.7600	T-22.	..
DUESTERHOETT TERRY	RT 4 BOX 131	100	.8400	*	T-22.		..
DUUNDERI MARK		200	.8750	100	.7700	T-22.	..
EBEL DUANE O	6726 EMERSON AVE SO	500	.8340	200	.7400	T-22.	..
ECKSTEIN CHARLES	4425 78TH AVE NO	300	.9266	400	.7700	T-22.	..
EDSTROM RICHARD J	BOX 138	800	.9000	800	.8487	22.5	400 .7675
EHLER R B	BOX 231	300	.8266	200	.7300	20.	..
EINERTSON DAVID N	900 W MAIN	700	.8457	800	.8137	20.	500 .6800
EISENMENGER WM H	BOX 446	*		200	.9150	T-22.	100 .8000
ELLINGSEN HILMAR		600	.9550	200	.8900	T-22.	..
EMERSON GRANT	807 1/2 NO BROODWAY	200	.8500	200	.8000	T-22.	..
ENGELKES DON	RFD 2 BOX 5	300	.8933	300	.8466	20.	..
ENGEBRETSON AARON	5216 TAYLOR ST N E	1000	.8830	400	.7750	20.5	..
ENRIGHT DON	1201 9TH ST N E	300	.8633	*	T-22.		..
ERICKSON CHARLES V	RR#1	100	.9100	*	T-22.		..
ERICKSON GERALD A	2630 MARSHLAND RD	200	.8000	*	T-22.		..
ETHERTON GARY	252 1/2 LARCH	100	.8900	*	T-22.		..
EULL WAYNE V	928 LOOKOUT PL	*		300	.8866	21.	..
EVANS BRADLEY	1104 WOODLAND AVE	300	.8466	*	T-22.		..
*EVERETT WILLARD R	54 SO CRETIN APT306	1000	.9190	1000	.8870	20.5	600 .7850
LA MOILLE MINN		700	.9071	300	.7666	22.	150 .6466
GRACEVILLE MINN		100	.8400	*	T-20.		..
RUSHFORD MINN		100	.8500	100	.6500	21.5	..
AUSTIN MINN 55912		700	.8642	500	.7980	21.	..
GRAND RAPIDS MINN		200	.8600	*	T-22.		..
DULUTH MINN 55811		300	.7833	100	.5600	T-22.	..
ST CLOUD MINN		300	.8900	300	.8633	20.	..
AMBOY MINNESOTA		200	.8050	800	.7837	18.	..
BLUE EARTH MINN		200	.8400	*	T-22.		..
ROCHESTER MINNESOTA		1600	.9181	400	.8650	19.5	..
ROCHESTER MINN		200	.8400	200	.7700	T-22.	..
SHERBURN MINN 56171		100	.7200	*	T-22.		..
PRINCETON MINN		1100	.8881	1100	.8609	20.	..
WORTHINGTON MINN		400	.9700	400	.9175	25.	..
HOYT LAKES MINN		1800	.9411	1500	.9020	24.5	600 .8866
DETROIT LAKES MINN		1100	.8927	700	.7457	20.5	..
MINNESOTA		400	.7625	100	.7300	21.	..
PIPESTONE MINN		100	.7300	100	.7600	20.	..
MNPLS MINN 55406		300	.7833	*	T-22.		..
ANOKA MINNESOTA		200	.9150	300	.8333	22.	..
MILROY MINN		900	.9511	700	.8142	25.	600 .8550
ST CLOUD MINN		600	.9450	200	.7650	25.	100 .7200
ANOKA MINNESOTA		800	.9062	1700	.8729	21.	300 .8133
AUSTIN MINN 55912		1100	.8509	700	.7900	20.	..
LAKEFIELD MINN		700	.8885	950	.8042	21.	..
SO ST PAUL MINN		1100	.9100	700	.7871	22.5	150 .8266
COON RAPIDS MINN		*		100	.7100	T-22.	..
STANCHFIELD MINN		*		100	.7500	T-22.	..
ST PAUL MINN 55106		1200	.9216	1000	.8460	23.	100 .6500
AUSTIN MINN		1150	.9043	900	.8455	18.	450 .7488
MANKATO MINNESOTA		900	.9333	400	.8125	22.5	..
FULDA MINN		200	.7450	100	.8600	18.	..
AUSTIN MINNESOTA		100	.6500	*	T-22.		..
MONTROSE MINNESOTA		2000	.9150	2200	.8372	23.	400 .8175
CROMWELL MINN 55726		2100	.9338	1600	.8900	21.5	700 .8285
ST PAUL MINN		700	.8914	500	.7060	T-22.	..
BLOOMINGTON MINN		2400	.9570	2200	.8859	25.	1050 .8333
HARDWICK MINN		100	.9700	*	T-22		

# Minnesota (Cont.)

281

		16-YD	AVG	HCP	AVG	DBLS	AVG
ESSE CLAYTON O							
FAIR DAVID L	RR 3 BOX 16						
FALK PETER L	111 KNOLLCREST						
FARMER JAMES L	RT 2 BOX 381						
FAUSKEE HENRY M	634 ORCHARD RD						
FAUSKEE JOHN D	630 CLARY ST						
FAWCETT GORDON W JR	105 RHODE ISLAND SO						
FAWCETT WESLEY W	3244 BLAISDELL AVE						
FELTMAN ORLAND	RR 1						
FERGUSON KENNETH	20460 LK GEORGE BLV						
FERGUSON ROBERT G	390 AMBER LAKE DR						
FERRIER DONALD W	4510 129TH ST N						
FINDORFF JOHN T	13401 LAKEVIEW PT						
FINNER RUSSELL M	RT 4 BOX 475						
FISCHER PAT	819 N MAIN						
FISH C H	BOX 576						
FISH RUSSELL L	BOX 387						
FISHER GEORGE A	BOX 203						
FISHER M R DR	343 11TH ST						
FISHER JOHN W	733 SO 7TH ST						
FLAIM FRANK	531 EAST 6TH ST						
FLAIM GEO W	531 E 6TH ST						
FLAIM GEO F JR	1505 N 7TH AVE E						
FLAIM GLEN	506 12TH ST SO						
FLEMING DR BILL	906 W 4TH						
*FLEMING T D	822 4TH						
FLINK JACK L	3022 THOMAS AVE NO						
FOEDE GARY E	RR 1 BOX 10						
FOGT DEREK	RT #1 BOX 123						
FOLLEY ROBERT W	BOX 93						
FONTANA GUY	725 N E LAKE ST						
FORST ORIAN	RTE 1						
FOUCAULT DEAN C	BOX 362						
FRAHM A G	ELBOW LAKE						
FRAHM ELMER J	20 NELSON						
FRANCISCO TOM	4518 W 5TH ST						
FRANES THOMAS R	63 W TERESA DR						
FRENNEA EARL	717 UNIVERSITY						
FRIEDRICH JOHN	107 E OAK						
FRIESEN DAVID	738 E PHELPS ST						
FRISBIE GALEN	211 W 9TH ST						
GARDAS CASH	ISLAND ROAD						
GARDNER GEO A	605 4TH AVE SO						
GARMANN ROGER							
GAUTHIER RONALD J	117 W 9TH						
GEDDE GARY G	823 MINERAL SPGS RD						
GERMANN DARRYL D	420 NORTH GORMAN						
GESSNER GARY L	1302 WILLOW ST						
GEYER DONALD	1725 7ST SOUTH						
GIEROK THEODORE F	P O BOX 201						
GIFFROW HARRY							
GIFFROW HARVEY	BOX 28						
*GILLARD CHARLES	RR 2						
GILLARD GRANT F C	1405 CIRCLE						
GILLARD JASON P	1405 CIRCLE						
*GILLARD JACK	P O BOX 947						
GILLARD TOM C	R 2						
GILLESPIE GROVER W	RT 1 BOX 176						
GIRARD MERLE S	1376 SCHLETTI						
GLUMACK DAVE	428 14TH ST NO						
GOERGEN ROBERT J							
*GORE CLAUDE	RTE 1						
GORRES BYRON T	1319 8TH AVE SO						
GOW TOM	11741 ELDORADO						
GRABER LARRY	628 PARK ST						
GRABER ROBERT ROY	7633 LEE AVE NO.						
GRABER WARREN H	445 ABERDEEN DR						
GRABINSKI CLIFF	1832 CRESSY AVE						
*GRACE JOHN H	6024 COLFAX AVE NO						
GRAE BILL D	63 E 3RD ST						
*GRAHAM DON	PO BOX 98						
*GRAHAM GEORGE A	410 12 AVE NE						
GRANLE KEN	RR#2						
*GREENWOOD JAMES T	1006 PINEHILL DR						
GREER H H	5723 BLOOMINGTON						
GREHL JAMES P	3915 18TH AVE S W						
GRIEENOW DALE	1720 73RD AVE N						
GROSS ROBERT J	252 JEFFERSON ST						
GROSS NATHAN H JR	252 JEFFERSON ST						
GROSS N N	202 ERBLANG AVE						
GRUNDMAN STEVEN C	169 MARTHA LANE						
GUENTHER DOUGLAS D	686 MAIN ST						
GUENTHER NYLE	2809-34 AVE SO						
GUNDERSON ARDEN	RR 4 BOX 68						
GUNDERSON RICHARD	PO BOX 2						
GUNSOLUS IVAN	715 BIRCH ST						
GUSTOFSON CARL	715 BIRCH ST						
GUSTAFSON MARK	14806 BOWERS DR NW						
HAAG CASEY	15127 RAMSEY BLVD						
HAAG ELDON E	1144 LONG LAKE RD						
HAAS LENN	14806 BOWERS DR NW						
HAAG DUKE							
HABICHT ERNEST R	600 W 11TH						
HAGE JAMES H	816 SO JEFFERSON						
HAGE MILTON	BOX 624						
HAGSTROM JAMES L	619 N 6TH AVE E						
*HALL THOMAS L	WEST CONCORD						
HAMANN R J	406 HUNTER ST						
HAMMER FRANK D	RT 1 BOX 98						
HAMMER MANLY J	107 21ST NW						
HANEFELD GEO A	914-13TH ST						
HANSEN JOHN							
HANSON DONALD F	1735 MOSHER AVE						
HANSON GERALD	P O BOX 416						
HANSON GERALD L	8810 BLAISDELL						
HANSON KENNETH E	914 RING						
HARBAUGH JAMES M	RT 1						
HARBAUGH JAMES W	RT 1						
HARBAUGH KEVIN W	RT 1						
GLENVILLE MINN		100	.8900		**	T-22.	**
BLUE EARTH MINN		1350	.9140	1100	.8272	20.5	750 .7226
MANKATO MINN		2100	.9176	1800	.8933	22.5	500 .7840
PRIOR LAKE MINN		100	.8400	200	.7900	T-24.5	**
WORTHINGTON MINN		1800	.9300	500	.7920	24.5	**
WORTHINGTON MINN		100	.8700	100	.6600	T-22.	**
MINNEAPOLIS MINN		200	.8100	**	T-20.	**	**
SOUTH APT 6		1300	.8807	800	.8425	21.	**
NORWOOD MINN		500	.9520	300	.8866	22.	**
ANOKA MINN 55303		**		100	.8900	T-22.	**
FAIRMONT MINN 56031		**		200	.6950	T-22.	**
WHITE BEAR LAKE		1000	.9460	1300	.8815	21.	100 .6600
DRIVE N E		1000	.9330	500	.7600	21.	700 .7985
DULUTH MINN		100	.8300	200	.8500	T-22.	**
THIEF RIVER FALLS		900	.9511	500	.9020	21.5	200 .8650
HIBBING MINN		3200	.9312	2400	.8779	22.	1700 .8358
GRAND RAPIDS MINN		900	.8700	700	.8100	21.	200 .7450
AVON MINN		**		200	.8050	20.	**
WINDOM MINN 56101		150	.8866	150	.8400	T-22.	**
LACRESCENT MINN		5600	.9253	5600	.8107	25.	2250 .8044
DULUTH MINN 55805		300	.8766	600	.7866	T-22.	**
DULUTH MINN 55805		400	.8050	300	.8566	T-22.	**
DULUTH MINN		600	.8866	500	.8180	T-22.	50 .6400
VIRGINIA MINN		100	.9800	100	.9600	T-23.	**
RED WING MINN		700	.8014	500	.7200	19.	**
RED WING MINN		1100	.9490	1100	.8818	23.5	**
MINNEAPOLIS MINN		400	.8750	100	.8100	T-22.	**
WAVERLY MINN 55390		900	.9288	1300	.8830	22.5	**
ASKOU MINN 55704		200	.9450	**	T-22.	**	**
ZIMMERMAN MINN		1700	.9282	1500	.8973	24.5	600 .8266
HOPKINS MINN		200	.8350	200	.7200	T-22.	**
SLEEPY EYE MINN		2200	.8827	1900	.8510	20.	1000 .7400
BEAVER BAY MINN		1000	.9240	800	.9025	21.	100 .5800
MINNESOTA		**		100	.7900	23.5	**
SILVER BAY MINN		100	.8700	100	.8100	T-22.	**
DULUTH MINN		200	.9450	300	.9066	T-22.	**
W ST PAUL MINN		1400	.8585	1300	.7576	19.5	**
OWATONNA MINN		1400	.9371	1300	.8661	22.	**
TYLER MINN		200	.8250	**	T-22.	**	**
OWATONNA MINN		1000	.8550	1700	.8447	20.	850 .7682
BLUE EARTH MINN		50	.7200	50	.6800	T-22.	**
RED WING MINNESOTA		1100	.9281	1100	.8481	24.	**
PRINCETON MINN		1000	.8430	500	.7120	22.	**
ELMORE MINN		200	.9250	100	.6300	21.	**
MANKATO MINN 56001		1000	.8730	500	.7880	22.	100 .6300
OWATONNA MINN 55060		600	.9000	400	.8225	22.	**
BLUE EARTH MINN		250	.8880	150	.7733	T-22.	**
MANKATO MINN 56001		300	.9066	300	.8533	T-22.	**
ST CLOUD MINN		300	.9200	100	.9600	T-22.	**
WINONA MINN		300	.9200	200	.7950	22.	**
STANCHFIELD MINN		**		100	.8700	T-22.	**
STANCHFIELD MINN		**		100	.8400	T-22.	**
GLENVILLE MINN		1000	.9410	600	.8983	23.	**
ALBERT LEA MINN		200	.7500	**	T-	**	**
ALBERT LEA MINN		200	.7300	**	T-	**	**
ALBERT LEA MINN		700	.9642	500	.9080	21.5	50 .7400
GLENVILLE MINN		200	.7050	**	T-20.	**	**
GILBERT MINN 55741		100	.8900	100	.8200	T-22.	**
ST PAUL MINN 55117		1400	.8571	1000	.8260	20.	250 .7040
VIRGINIA MINN		100	.8700	100	.8000	T-22.	**
EUCLID MINN 56722		50	.7600	50	.5600	T-22.	50 .6000
GLENVILLE MINN		900	.9388	900	.8711	21.	**
LAKELAND MINN		500	.9060	400	.8950	21.	**
ANOKA MINN 55303		400	.9150	**	T-22.	**	**
APT 121		100	.8800	900	.8355	21.5	**
ANOKA MINN		**		600	.7883	20.5	**
BROOKLYN PARK MINN		400	.8875	1100	.7836	T-22.	**
ST CLOUD MINN		400	.8600	100	.8100	20.	**
ANOKA MINNESOTA		800	.9175	700	.8428	22.	400 .7800
MINNEAPOLIS MINN		1300	.9723	1100	.9100	23.5	200 .8300
WINONA MINNESOTA		1500	.9433	1600	.8606	24.	950 .8800
MARCELL MINNESOTA							

## Minnesota (Cont.)

			16-YD	AVG	HCP	AVG		DBLS	AVG
HARMS REGINALD L	303 COURT ST	ALBERT LEA MINN	1200	.9258	700	.8457	22.5		..
*HAROLDSON DARWIN E	2016 SE MARSHALL	ALBERT LEA MINN	1600	.9237	900	.8811	22.5	200	.7800
HAROLDSON DELL	2016 S E MARSHAL	ALBERT LEA MINN	500	.5980	100	.8100	T-18.		..
HARTEN BRUCE A	9300 CEDAR AVE SO	BLOOMINGTON MINN	400	.9450	200	.9050	22.		..
*HARTLEY CAVOUR	740 SUPERIOR ST E	DULUTH MINNESOTA	1500	.8560	900	.7900	19.		..
*HARTLEY GUILFORD	740 E SUPERIOR ST	DULUTH MINNESOTA	300	.9366	100	.8600	23.	100	.7800
HARTLIEP NEIL	620 HIGHLAND AVE	FAIRMONT MINN 56031	500	.8560	1300	.8415	20.5	250	.7120
HARTZELL DENNIS	1180 SUMMER	ST PAUL MINN 55113	1300	.9200	800	.8950	21.		..
HAUSMANN ROLAND L	404 8TH ST SO	WHEATON MINN	400	.8325	300	.7366	20.		..
HAYWARD CARTER W	9255 STEVENS AVE SO	BLOOMINGTON MINN	100	.8600	200	.8600	T-22.		..
HAZEL JERRY	2752 SHERWOOD RD	MINNEAPOLIS MINN	800	.9112	500	.7220	21.		..
HAZZARD ARCHIE W	500 BARCLAY ST	ST PAUL 6 MINN	1700	.9441	1600	.8800	23.5		..
HAYWARD HARLAND H	9255 STEVENS AVE	BLOOMINGTON MINN	500	.9240	400	.8725	T-22.		..
HECHT RICHARD	BOX 36	SHERBURN MINN	100	.9100	100	.9100	21.		..
HEIL ALLEN E	RR #3 BOX 1-A	GLENCOE MINN	1700	.9676	1300	.8453	27.	650	.9246
HEFFRON THOMAS J JR	1405 SALEM CHURCH	INVER GROVE HTS	600	.9333	900	.7300	25.	700	.8085
*HEIN HENRY KARL	RR 1	LACRESCENT MINN	2600	.9861	2100	.8833	27.	1400	.9521
HELMS CLAUDE D	RFD 1 BOX 16 C	WORTHINGTON MINN	200	.7750	200	.5650	T-22.		..
HENDRICKSON JOHN M	5 DEER LANE	NORTH OAKS MINN	600	.7983	400	.7625	20.		..
HENDRICKSON ROGER	3014 JAMES AVE NO	MINNEAPOLIS MINN		..	100	.8300	T-22.		..
HENGEL EUGENE		ROLLINGSTONE MINN	500	.9220		..	21.		..
HENTZEN CHARLES	175 N MCKNIGHT A319	ST PAUL MINN 55119	700	.9114	500	.8120	20.	50	.7600
HERMANSEN RICHARD H	506 1/2 4TH ST S W	AUSTIN MINN	3000	.9653	2300	.8452	24.	1450	.8248
*HERSCHLEY HAVEN	BOX 209	DODGE CENTER MINN	2400	.8637	2100	.8338	21.	900	.6688
HESS DOUGLAS M	BOX 32	GRACEVILLE MD	100	.8600	100	.6800	T-22.		..
HESSLER ARTHUR R	1026 27TH AVE N	ST CLOUD MINN	600	.9700	100	.6600	24.		..
HESSLER DICK	1026-27TH AVE NO	ST CLOUD MINN		..	100	.8100	21.		..
HEWLETT KEITH M	403 STRATHMORE LN	ROCHESTER MINNESOTA	1800	.9005	1800	.8511	21.5	700	.8114
HEWLETT KEITH M SR	403 STRATHMORE LA	ROCHESTER MINNESOTA	2700	.9418	2600	.8430	23.5	1150	.7930
*HEWLETT KENNETH M	501-37TH AVE S E	ROCHESTER MINNESOTA	300	.9033	700	.8485	20.5		..
HIGGINS JAMES	RTE 6 BOX 279	DULUTH 2 MINN	700	.9742	500	.8340	27.	400	.6175
HINES RICHARD G	RT 1	PINE RIVER MINN	400	.9500	100	.9100	T-22.		..
HINTZ JEFFREY T	3611 EMERSON AVE N	MPLS MINN 55412	600	.8150	100	.4800	T-22.		..
HIPP RICHARD D JR	8941 SYNDICATE A218	NEW BRIGHTON MINN	1200	.9675	800	.9200	22.		..
HOAG BEN	2450 6TH ST	MPLS MINN 55402	300	.7333		..	T-22.		..
HOAG JAMES B	24 SO 6TH ST	MINNEAPOLIS MINN	900	.9055	900	.8022	23.	100	.6700
HOAG TIM	24 SO 6TH ST	MINNEAPOLIS MINN	900	.8211	500	.7280	20.		..
*HOCH WAYNE R	2416 SO 34TH AVE	MINNEAPOLIS MINN	2700	.9663	1900	.8605	26.5	500	.7900
HOFMAN TONY	407 7TH AVE SO	PRINCETON MINN	400	.9075	600	.8100	T-22.		..
HODKINSON DONALD D	301 SOUTH MAIN	AUSTIN MINN	1400	.8964	1700	.8476	21.	250	.7960
HOFFMAN WILFRED R	BOX 272	SAUK RAPIDS MINN		..	200	.8650	20.5		..
HOFFMEYER MERRITT L	RT 1	SHERBURN MINN 56171	250	.9160	150	.6933	T-22.	50	.5000
HOFMAN ANDY	RT 1	FLOODWOOD MINN	200	.9050	200	.8550	T-22.		..
HOFMAN WILLIAM	BOX 31	FLOODWOOD MINN	400	.9150	300	.7466	20.5		..
HOLAN GEORGE	ROUTE 2 BOX 17	DAWSON MINNESOTA	100	.8400	100	.7200	20.5		..
HOLAN JOHN E	2193 TERRACE DR	NEW BRIGHTON MINN	1400	.8571	700	.8271	20.5	50	.7000
HOLLAND GLEN A	518 E BLUE EARTH AV	FAIRMONT MINN	200	.7500	100	.7100	T-22.		..
HOLLOWAY SETH A	1 CONNORS RD	CLOQUET MINN 55720	2000	.9495	1800	.9000	22.	1000	.7620
*HOLM ARTHUR C	5241 WOODDALE AVE	MINNEAPOLIS MINN	3700	.8889	2300	.8469	20.	500	.7200
HOLMAN FRED SR	2082 WAUKON AVE	ST PAUL MINN 55119	500	.8840	500	.8120	20.		..
HOLSTAD H O		RICHMOND MINN 56368	300	.7666	100	.7400	T-22.		..
HOLSTAD JERRY		RICHMOND MINN 56368	200	.8550	100	.8900	T-20.		..
HOLTZ DAVE	RR 1	SHERBURN MINN	250	.9320	250	.8240	21.	50	.8200
HONER ED W	745 27TH AVE N	ST CLOUD MINN	400	.9150	700	.8142	22.	100	.7300
HONN LARON J	3221 BRYANT AVE SO	MINNEAPOLIS MINN	300	.8966	500	.8360	20.5	100	.7100
HOPPER DONALD G		PINE RIVER MINN	800	.9037	200	.8650	T-22.		..
HOSCH ROBERT F	1358 SO KENNETH	ST PAUL MINNESOTA	800	.9562	1000	.7600	23.		..
*HOUG HAROLD	RT 3	ALBERT LEA MINN	900	.9677	600	.9150	22.5	50	.8400
*HOULE JOHN	7543 EDGEWOOD DR NE	MINNEAPOLIS MINN	900	.9522	600	.8883	23.	200	.8050
HOULE LEON	2442 RICE ST #80	ST PAUL MINN 55113		..	100	.9200	T-22.		..
HOUSERMAN ROBERT W	14713 HIGH PT CT	MINNETOKA MINN	300	.8566		..	T-22.		..
*HOYT WALTER L	341 2ND ST S W	GLENVILLE MINN	500	.9000	500	.7980	20.5		..
HURD KEVEN	RR 2 BOX 108 A	ROSEMOUNT MINN		..	200	.6600	T-22.	150	.7133
HUSTAD JEROME	RTE 1 BOX 127 B	GILBERT MINN	600	.9466	600	.8733	21.		..
HUSTON NYLE G	1007 EAST 5TH ST	BLUE EARTH MINN	250	.9240	250	.8560	20.5	50	.6400
IBACH HAROLD M JR	3303 GLEN OAKS AVE	WHITE BEAR LK MINN	300	.9400	100	.8200	T-22.		..
*INGHAM ARTHUR D	2220 D QUEENSLAND	WAYZATA MINN 55391	1800	.9083	1500	.8653	22.5	450	.7466
ISGRIGG NORMAN	974-6TH AVE NO APT5	SAUK RAPIDS MINN	100	.9000	100	.7500	18.		..
ISHAJG MICHAEL		BAKER MINN 56513	100	.5700		..	T-22.		..
JANASKO GREGORY M		LAKEFIELD MINN	100	.8100	500	.9040	20.		..
JANASKO J B		LAKEFIELD MINN	900	.9211	1300	.8176	24.		..
JANASKO JOHN		LAKEFIELD MINN	1000	.6610	800	.6587	20.		..
*JANSSSEN DAVID H	115 SUNSET DR	CHAMPLIN MINN	1900	.9321	1700	.8652	24.5	100	.7300
JANSSSEN HERMAN	316 GARFIED	CHAMPLIN MINN 55316	700	.7442	600	.6066	20.		..
JAVENS ROBERT	BOX 104	COTTONWOOD MINN	400	.9375	400	.8550	22.	150	.7333
JENSEN GAYLEN	RT 4 BOX 27	FARIBAULT MINN	300	.9866	200	.9000	27.	300	.9033
JENSEN KENNETH C	5363 HOBE LANE	WHITE BEAR MINN	400	.8050	1000	.8260	20.	100	.8400
*JENSEN BOB	1420 S 1/2 AVE SE	ROCHESTER MINN	3850	.9418	1950	.7779	27.	1150	.8513
JENSEN ROBERT L	5363 HOBE LANE	WHITE BEAR LKE MINN	3500	.9720	2700	.8981	26.5	2150	.8511
JERPAK DANIEL R	1009 S GROVE ST	OWATONNA MINN 55060	600	.9416	300	.8900	21.	50	.7200
JOHNSON AARON A	3341 DELTA AVE	HOPKINS MINN	400	.9125	300	.7666	T-22.		..
JOHNSON BRUCE	422 W WABASHA	DULUTH MINN	400	.9175	300	.8166	T-22.		..
JOHNSON BRUCE L	150 4TH ST S W	FOREST LAKE MINN		..	100	.7800	T-22.		..
JOHNSON DALE	52 EDISON BLVD	SILVER BAY MINN	100	.9400	100	.7600	T-22.		..
JOHNSON FRANDELL O	BOX 292	GREENEUSH MINN	400	.9250	100	.7600	T-22.		..
JOHNSON HANS	320 3RD AVE SE	GRAND RAPIDS MINN	1400	.9478	1000	.7760	24.		..
JOHNSON JAY B	RTE 3 BOX 268 A	FOREST LAKE MINN	800	.9462	400	.8750	21.5		..
*JOHNSON ROBERT	RR 1	GLENVILLE MINN	900	.9011	900	.8600	21.5	100	.8400
JOHNSON ROBERT F	1010 NO BAIRD	FERGUS FALLS MINN		..		..	T-22.	100	.8400
JOHNSON VERNON A	1305 HOVEN LANE	CROOKSTON MINN56716	600	.8616	300	.9000	20.5	100	.6100
JOHNSTON HARRY L	212 BROADWAY AVE	DETROIT LAKES MINN	1200	.9291	800	.8550	21.		..
JOHNSTON MORTON	6320 ROLF	EDINA MINN 55435	200	.8900		..	T-22.		..
JOHNSTON ROBERT G	213 MIDWAY AVE	PROCTOR MINNESOTA	600	.9000	500	.8840	20.		..
JONES C V	P O BOX 648	ALBERT LEA MINN	1000	.9090		..	25.		..
JOYCE ROBERT M	RTE 1	WASECA MINN 56093	1000	.8850	500	.8340	20.5		..
*JUST DWAYNE R	825 MARSH STREET	MANKATO MINNESOTA	1700	.9600	1450	.8703	23.	900	.8811
KAAR GEPALD H	1298 FOLSON	ST PAUL 17 MINN	300	.8900	400	.8800	20.	300	.6866
KALLGREN LEE B	315 W MAIN	OSAKIS MINN	100	.8400	200	.8300	20.		..
KALSON RALPH G	1318 15 AVE SO	MOORHEAD MINN	1000	.7630	100	.6500	T-22.		..
KALSON ROBERT G	1318 15TH AVE	MOORHEAD MINN	700	.8485	200	.8350	19.	150	.7066
KAMRATH AL V	501 E IDAHO AVE	ST PAUL MINN	3900	.9407	2900	.8755	25.	1550	.8335
KAMRATH RANDY	501 E IDAHO	ST PAUL MINN	800	.8475	1500	.8720	19.5		..
*KANTOR DENNIS	812 N 8TH AVE W	GRAND RAPIDS MINN	700	.9628	300	.8633	27.	200	.8450
KANTOR STANLEY	812 N 8TH AVE W	GRAND RAPIDS MINN	700	.9342	500	.8640	22.5	100	.7500
KAPLAN D J	324 PLAINVIEW	OWATONNA MINN	1800	.8616	1400	.8057	19.		..
KAPLAN JOHN	1101 AUSTIN RD	OWATONNA MINN	400	.8900		..	20.		..
KAPLAN KENNARD C	1150 EAST ROSE ST	OWATONNA MINN	400	.9725		..	24.		..
KAPLAN KENT D	623 RIDGE RD	OWATONNA MINN	100	.9400		..	T-22.		..
*KARSJENS DWIGHT	RT 1	CLARKS GROVE MINN	700	.8828	500	.8680	21.	50	.7600



# Minnesota (Cont.)

283

			16-YD	AVG	HCP	AVG		DBLS	AVG
KATNIS PHILIP A	RTE 1	ELK RIVER MINN		..	200	.7200	T-22.		..
KEGLER JOHN	2152 ST CLAIR AVE	ST PAUL MINN	300	.9533	1000	.8670	22.	350	.7657
*KEGLEY ALAN E		LE CENTER MINNESOTA	2800	.9314	2400	.8241	26.	1350	.8570
*KEGLEY ARLOS E	61 SO INGA	LE CENTER MINN	1600	.8550	800	.8187	20.5	950	.7252
KEINER DARRELL	6625 IRVING AVE SO	MPLS MINN 55423		..	200	.5900	T-22.		..
KEINER JOHN J	6625 IRVING AVE SO	MPLS MINN 55423		..	200	.7500	T-22.		..
KELLEY ERNEST	17 JAMES RD	SILVER BAY MINN	100	.9400	100	.7400	T-22.		..
KELLOGG ROBERT J	BOX 664	DULUTH MINN	1000	.9060	700	.8157	22.	100	.7400
KELLY DAVID E	9020 POINT DOUGLAS	COTTAGE GROVE MINN	600	.9366	200	.8600	23.		..
KEMPER NORMAN B	BOX 213	AVON MINN 56310	200	.8650		..	T-22.		..
KEUSEMANN EARL J		NORWOOD MINNESOTA	100	.9300	100	.9300	21.		..
KILBRIDE W D	1015 MCKINLEY AVE	EVELETH MINN	100	.9600	100	.9200	23.5		..
KING CHARLES G	3157 IDAHO AVE SO	ST LOUIS PARK MINN	200	.9300		..	23.5		..
*KING L H	719 SECOND ST S W	WADENA MINN	100	.8700		..	22.5	100	.7800
KING RALPH	BOX 74	CHAMPLIN MINN	400	.8425	500	.6820	20.		..
*KING STANLEY	5533 BRYANT AVE SO	MINNEAPOLIS MINN	1800	.9316	1500	.8540	23.	950	.8357
KING THOMAS G	5915-177 AVE N W	ANOKO MINN		..	700	.8642	20.5		..
KING WILBUR R	324 HARRISON AVE	NO MANKATO MINN	200	.8250		..	20.		..
KINSEL WM C JR	415 SO HEMLOCK ST	STILLWATER MINN		..		..	T-	50	.6200
KINSEY RICHARD T	583 CYPRESS ST	ST PAUL MINN 55106	200	.9250	300	.7866	T-22.		..
KLAGES DAVID EUGENE	RR-2	ORTONVILLE MINN		..	100	.5200	20.		..
KLEFFMAN DAVE	530 E 41ST BOX 20	HIBBING MINN 55746	100	.9800	100	.9000	T-22.		..
KLEIN MERLIN	R 1 BOX 223	CALEDONIA MINN	800	.9112	700	.8042	21.5	250	.7840
KLEVEN KENNETH		MILAN MINN 56262	200	.9250	100	.8500	20.		..
KLINGLER JOHN E	1027 NO MINN	NEW ULM MINN 56073	3300	.8000	3000	.7153	18.5	100	.9200
KLOS KENNETH JR	2136 SUBURBAN AVE	ST PAUL MINN 55119	1400	.8985	900	.7988	20.5		..
KNUTSON LARRY O	RR#2	OWAONNA MINN 55060	300	.9133		..	T-22.		..
KOECHER WAYNE L	RT 1 BOX 12	STACY MINN 55079		..	100	.8600	T-22.		..
KOESTER KENNETH L	BOX 111 R 2	EXCELSIOR MINN		..	100	.7800	22.		..
KOHL RONALD	RT 2 BOX 254	MAPLE PLAIN MINN	1000	.9270	800	.8062	22.	500	.7400
KOPIS STANLEY A	RT 1 BOX 135 A	CEDAR MINN 55011	200	.8150		..	T-22.		..
KOSIBA LOUIS L	PO BOX 762	ST CLOUD MINN		..	100	.6500	T-24.5		..
KOSKOVICH JOHN J	212 E 13TH ST	BLUE EARTH MINN	350	.7514	150	.6733	T-22.	50	.4200
KOSLOSKI FRANK M	409 6TH AVE SO	PRINCETON MINN		..	400	.8400	T-22.		..
KOSTER GEO W		ROUND LAKE MINN	100	.9700	100	.8300	T-22.		..
KOTILA ALVIN	2041 COON RAPIDS BD	COON RAPIDS MINN	500	.7940	500	.7260	19.5		..
KOTTNER ROBERT	108 4TH ST S W	AUSTIN MINN 55912	2300	.8191	1600	.8106	21.5	500	.7360
*KRAMER JOHN D	1107 GALE STREET	WINONA MINNESOTA	1900	.9121	1000	.8230	23.5	400	.8275
KRATZKE MERLE A	RT 4 ISLAND VIEW DR	ELK RIVER MINNESOTA	400	.9550	600	.9016	21.5		..
KRUGER CLIFFORD	1824 2ND AVE SO E	ROCHESTER MINN	600	.8350	500	.6840	T-22.		..
KRUSE VIRGIL		MILAN MINN	200	.8950	100	.8200	20.5		..
KUECHENMEISTER R A	369 VIEW ST	ST PAUL MINN 55102	600	.8683	400	.8150	T-22.		..
KUHN JOHN H	1212-11TH AVE N W	AUSTIN MINN.	400	.9500	400	.9150	24.5		..
*KULP KARL TAYLOR	4954 OLIVER AVE N	MINNEAPOLIS MINN	2300	.9439	1900	.8994	20.5	700	.8128
KURTZ CLINTON D	BOX 556	NORWOOD MINN 55368	100	.9500	100	.8700	T-22.		..
KURTZ JEREMY G	162 BELLEVUE RD	FAIRMONT MINN 56031	600	.9016	600	.8250	20.5		..
KUSLICH JOHN S	1064 ARGYLE ST	ST PAUL MINN 55103		..	100	.6000	T-22.		..
KUSCHEL RONALD L	BOX 106 BEL CLAIRE	ST CLOUD MINN 56301	100	.8200	100	.7800	T-22.		..
KVERN LESTER	ROUTE 3	FERGUS FALLS MINN		..	200	.7600	24.5		..
KOZAK WM III	4355 UPPER 145TH W	ROSEMOUNT MINN	775	.7612	200	.6900	T-22.		..
LAKAVEN DENNIS	RT 1 BOX 205	EMBARRASS MINN	100	.9400	100	.8600	20.		..
*LAKE CLIFFORD F MD	2235 5TH AVE NE	ROCHESTER MINNESOTA	3950	.9589	3450	.8318	26.	1150	.7434
LAMACK LARRY	RR 2	ESTHERVILLE IOWA	200	.8400	300	.8300	21.5	50	.7200
LAMONT ALVIN	EAST 14TH ST	BLUE EARTH MINN	750	.7106	450	.7266	T-22.	100	.6700
LAMONT TOM	E 14TH ST	BLUE EARTH MINN	950	.8536	650	.7830	20.	100	.6600
LAMBRECHT GEO R		WATERTOWN MINN	100	.9700	100	.8500	24.	100	.9100
LAMP ROBERT A	PO BOX 221	GRAND MEADOW MINN	1600	.8981	1600	.8568	20.5	700	.7471
LAMPY JAMES G	2630 LAKEVIEW DR	FERGUS FALLS MINN	200	.8550	200	.8150	20.		..
LANDRY L KENT	3825 HILLSBORO AV N	MINNEAPOLIS MINN	400	.8600	100	.8200	20.		..
LARSON ARNOLD A	1511 GARY AVE	DETROIT LAKES MINN	700	.9285	300	.8666	T-22.		..
LARSON BYRON G	1016 PINE TREE BLVD	LITTLE FALLS MINN	100	.8400		..	T-22.		..
LARSON CLAYTON A	1612 N BRIDGE	ALBERT LEA MINN	400	.8750	500	.7280	21.		..
*LARSON OLE	1223 BROADWAY	WHEATON MINNESOTA	2700	.9055	2200	.8854	21.5	900	.7788
LARSON R A	WELLS	MINNESOTA	400	.9100	100	.9100	22.5		..
LARSON ROBERT A	RT 3	ELK RIVER MINN	400	.9375	200	.8650	T-22.		..
LARSON REUBEN RICH	6200 CODE AVENUE	EDINA MINNESOTA	100	.8500		..	21.5		..
LARSON RONALD D	3200 DIAMOND 8 TERR	MINNEAPOLIS MINN	600	.9316	300	.6300	T-22.		..
LARSON WALTER R JR	2335 HUTCHINSON RD	DULUTH MINN 55811	200	.9250	200	.8250	T-22.		..
LAUDENBACH PAUL	RT 1	ST CLOUD MINN	2700	.9370	2000	.8725	25.	1250	.8160
LAUDENBACH JOHN	RT#1	ST CLOUD MINN	1000	.8240	500	.8020	18.		..
LAWRENCE MIKE	1004 S WASHINGTON	CROOKSTON MINN	150	.9200	50	.8600	T-22.		..
LECLAIR THOMAS G	1592 S IDAHO AVE	ST PAUL MINN 55106	300	.8766	400	.8300	T-22.		..
LEE DARRYL	1300 CRESTVIEW RD	ALBERT LEA MINN	800	.9300	900	.8122	21.5	100	.6800
LEE DOUGLAS		LAKEFIELD MINN		..	100	.5900	T-22.		..
LEE KENNETH A	BOX 731	BLOOMING PRAIRIE	100	.8600		..	20.5		..
LEES BRUCE W	1402 4TH AVE S W	AUSTIN MINN 55912	100	.6800		..	T-22.		..
LEMAJ JAMES J	1670 STILLWATER ST	WHITE BEAR LK MINN	100	.8600	100	.6100	T-22.		..
LEMBKE JAMES A	1015 MAPLE HILL DR	ALBERT LEA MINN	900	.9477	300	.9433	24.5	50	.8000
LEONARD JOHN D	RT #4 BOX 984	EXCELSIOR MINN	500	.9240	300	.8500	22.5		..
LEONARD JOHN D JR	RT 4 BOX 984	EXCELSIOR MINN	700	.7714	500	.7580	20.		..
*LEONARD WILLIAM G	RT 4 BOX 984	EXCELSIOR MINNESOTA	200	.9200	100	.9000	19.5		..
LEQVE GLEN R	1922 23RD ST N W	ROCHESTER MINN	300	.7033	100	.7300	T-22.		..
LEROUX GORDON A	1112 3RD AVE N W	GRAND RAPIDS MINN	400	.9050	200	.8650	T-22.		..
LEVASSEUR MICHAEL J	BOX 3	STACY MINN 55079		..	100	.8300	T-22.		..
LEWERENZ DAVID	7413 PENN AVE SO	MINNEAPOLIS MINN	100	.9200	100	.7200	23.		..
LEWIS DAVID	18 JAMES RD	SILVER BAY MINN	300	.9333	300	.8766	T-22.		..
LICHT DAVID R	4544 CHOWEN AVE SO	MINNEAPOLIS MINN	800	.9437	500	.8920	20.		..
LIANE HOWARD O	910 S OAK ST	OWATONNA MINN	300	.8500	100	.7400	T-22.		..
LIEDER HARLAN	BOX 548	HUTCHINSON MINN		..	400	.8150	20.		..
LINCOLN ROBERT	530 LUNDYS LANE	FERGUS FALLS MINN	200	.5900	100	.6300	T-22.		..
*LINDAHL MERWIN	205 FIRST AVE NW	DODGE CENTER MINN	1700	.9376	1400	.8557	22.	250	.7560
LINDBERG CHARLES J	8516 QUINN AVE SO	MPLS MINN 55437	1500	.9153	100	.8300	21.		..
LINDBERG GARY L	ROUTE #1	WYOMING MINNESOTA	200	.9650		..	21.5		..
LINDER J MARK	R-2	PRINCETON MINN	200	.9300	300	.7933	T-22.		..
LIND BERTON J	6444 23RD AVE SO	RICHFIELD MINN	1700	.9188	1500	.8800	21.		..
LINCOLN WILLIAM C	530 LUNDYS LANE	FERGUS FALLS MINN	1100	.9281	1000	.7890	22.		..
LINDSTROM J G	675 2ND ST	TRACY MINN	600	.9566	600	.8816	23.	300	.7533
*LING JERRY	2134 IRONWOOD	SLAYTON MINN 56011	1000	.9490	1000	.8130	27.	700	.8971
LITSEY LIONEL F	7209 ELLIOT	MINNEAPOLIS MINN	200	.8450	100	.8100	19.		..
LIUM ARDEN	BOX 351	BRICELYN MINNESOTA	300	.9400	200	.9200	23.	100	.7900
LINK HAROLD E	PO BOX 134	CALEDONIA MINNESOTA	550	.9236	400	.7425	21.	150	.7133
LISSICK STEPHEN	1375 CHRISTANSEN ST	WEST ST PAUL MINN		..	200	.7350	T-22.	100	.5200
LOHMAN GERALD	5242 WASHINGTON NE	COLUMBIA HTS MINN	1900	.8921	1400	.8414	20.5	500	.7040
LOHMAN WAYNE L	3924 ZEALAND AVE NO	MINNEAPOLIS MINN	600	.8966	700	.8042	22.	50	.7400
LONGAKER CHESTER P	918 FILLMORE ST	ALEXANDRIA MINN	2000	.9440	1200	.8600	22.5	200	.7400
LONGWELL ELWAINE L	RT 4 PLEASANT LAKE	ST CLOUD MINN	200	.9050	200	.8250	22.		..
LONGWELL WAYNE	600-5TH AVE S E	ST CLOUD MINN 56301		..	100	.8600	T-22.		..
LORBIECKI JEROME	501 SECOND AVE S E	GRAND RAPIDS MINN	500	.8380	300	.8566	T-22.	100	.6600
LORENZEN DAVID B	RR#2	GRAND MEADOW MINN	2700	.9188	2300	.8391	24.	650	.7892

# Minnesota (Cont.)

		16-YD	AVG	HCP	AVG	DBLS	AVG
LORENZEN DENNIS		900	.8211	800	.7662 T-22.	350	.6457
*LORENZEN FRANK	P O BOX 35	200	.8450	100	.7400 23.		*
LORENZEN FRANK JOHN	RR 2	1075	.7544	600	.7766 18.	50	.6600
*LORENZEN ROGER	GRAND MEADOW	5300	.9637	3800	.8597 27.	2050	.8887
LURTH BEN C	RR 4		*	100	.8200 20.		*
LUTHEN JAMES M	1410 5TH ST W	300	.9633		*. 22.	100	.8400
LYONS MICHAEL N JR	1345 E 5TH ST	100	.9300	100	.8000 20.		*
*LYSNE HAROLD J	20 WINNETKA AVE SO	700	.9400	200	.8000 24.	300	.8900
MACHACEK STEVE	1108 15TH AVE NE	100	.7700	100	.7500 T-20.		*
MACHACEK EARL G	1108 15TH AVE NE		*	100	.7700 20.		*
MACHANDE DONALD H	1070 SO SHORE DR	1800	.9516	1100	.8609 25.	100	.7500
MACKEN LOWELL E	1640 1ST AVE NE	1200	.9058	1100	.8281 20.5	700	.7500
MACKIN MIKE R	1320 E MAYNARD DR	100	.6200		*. T-22.		*
MAIERS TOM	800 7TH AVE N		*	100	.5000 T-22.		*
MALEK JAMES	2208 2ND AVE NW	900	.9088	900	.8222 25.		*
MALLORY STEVE	1302 20TH ST S W	200	.9050	200	.8550 T-20.		*
MALONE DAVID P	1300 LOWRY NO	1800	.8483	1200	.8325 21.5	400	.6425
MALONE M J	878 23RD AVE SE	400	.8025	400	.7675 T-22.	50	.4000
MARIANA R J	BOX 714	1200	.9283	900	.8388 22.		*
MARIKA ART	410 W 4TH STREET	300	.9033	1200	.8575 20.5		*
MARKING JOSEPH	1013 W LYON AVE	200	.8850	300	.8233 T-22.		*
MASMAR JAN	15959 TONKAWOOD DR	900	.8677	800	.8100 20.		*
MARTIN CHAS. A	18110 STATE HWY 55	200	.9200	300	.8966 20.5		*
MARTINSON MILO	513 3RD AVE N W	1600	.9393	1200	.8416 22.5	100	.6300
MATHESON CECIL	4101 ALABAMA AVE SO	500	.8860	100	.7600 22.		*
MASTERS DON E	215 MCKAY ST	400	.9275	200	.8350 23.		*
MATTHEWS DAVID J	2002 6TH AVE SE	300	.8866	200	.7650 T-22.		*
MATTIS LYNN J	1209 INDEPENDENCE	400	.9625	800	.8637 25.5	100	.7700
MASMAR CRAIG	15959 TONKAWOOD DR	400	.7775	500	.7600 T-22.		*
MASTERS DANIEL	215 MCKAY	200	.7650	100	.4800 T-20.		*
MATZKE WILLARD W	5537 6TH ST	100	.6800		*. 20.		*
MCCARTHY J L	5406 XERXES AVE S	300	.7100	700	.7214 19.		*
MCCLURE JACK JR	2900 URBAN DALE LN	100	.8500		*. T-22.		*
MCDONOUGH MICKEY	1765 SELBY	700	.9185	200	.8550 21.	100	.7700
MCGOWAN JAMES P	R 1 BOX 102 A	100	.9400	700	.8642 20.5		*
MCINERNEY ROBERT M	3525 ELMWOOD PLACE	200	.8600	300	.7966 22.	200	.7600
*MCKAY THOMAS J	7100 MEDICINE LAKE	2900	.9424	1800	.8522 24.5	1400	.8335
MCNEILL JAMES F JR	8617 HARRISON RD	2500	.9752	2600	.8642 27.	1450	.9096
MCNERNEY W E	3604 W SUNRISE DR		*	500	.8120 19.		*
*MEADE JAMES	RT #1 BOX 73A	100	.8800		*. 21.		*
MENNING PETE A	77 MARIA AVE	200	.8000	200	.6550 22.		*
MENTH JON A	RT 7 BOX 173	200	.8050		*. T-22.		*
MERKENS CURTIS W	3943 9TH AVE NO	800	.9075	500	.7740 20.		*
*MERRILL CARLTON L	ROUTE 4	1500	.9460	1200	.8558 26.	900	.8611
*MERRIWEATHER JAS W	520 JEFFERSON ST	2400	.9541	1000	.8100 27.	500	.8020
MERTINS KENNIE SR	203 1ST AVE SE	500	.9500	400	.8250 22.		*
MEYER DAVID D			*	100	.6500 T-22.		*
MEYER ROBERT	R 2	600	.8850	400	.8025 20.	50	.5400
MEYER WM R	338 N NICOLLET AVE	800	.9112	1100	.8527 21.5	250	.8840
MIKHELSON TERRY	8337 JAMES AVE SO	2100	.9352	1400	.8650 22.	750	.8040
MILLEN FREDERICK J	704 E 134TH ST	500	.8300	500	.8160 T-22.	200	.5700
MILLER ALVIN EARL	1332 ONKLA DR	1200	.9508	1100	.8763 23.5		*
MILLER CHARLES L	923 3RD AVE	200	.8000	100	.7800 T-22.	50	.7000
MILLER JOHN H	BOX 35	800	.9425	600	.8133 25.		*
MILLER ROBERT E	633 5TH AVE N W		*	100	.9100 T-22.		*
MILLER ROBERT M	RT 1	100	.8700	100	.5400 T-22.		*
MINER JERRY	2001 W 5TH ST	700	.8700	400	.8000 20.		*
MINER MARK	2001 5TH ST N W	800	.9187	1200	.8591 20.	600	.7850
*MISKOFF DR W G	575 LINCOLN AVE	4800	.9452	1900	.8563 25.5	1500	.8366
MITCHELL ARNE	6920 54TH AVE NO	900	.9377	700	.8485 24.	300	.8066
MOE JOHN	3301 UPTON NORTH	2200	.9731	1100	.8990 26.5	600	.9250
MOELLER JAMES A	133 IRONWOOD DR RR1	200	.9650		*. 24.		*
MONSON DUANE	RT 1	1150	.9147	850	.8317 20.5	250	.8440
MONTEZ THOMAS A	722 E LAWSON AVE	100	.8500		*. T-22.		*
MOOD BILL C	124 DUANE ST	200	.9650	200	.9100 T-22.		*
MORRISON WILLIAM	R 3	1100	.9527	600	.9350 23.		*
MOSTAD MILO M	RT 2 BOX 410	300	.9433		*. T-22.		*
MOYER RICHARD R MD	1202 E 22ND ST	1600	.9456	1000	.7858 24.5	600	.9416
MOXNESS JOHN C	RT#2 BOX 741	500	.9700	300	.8933 21.5		*
*MUNSON ROBERT F		3400	.9682	2500	.8676 26.5	900	.7977
MULLENBERGER CHAS D	119 CATALINA DR	200	.9100	100	.9200 20.5	50	.8600
MUELLER LESTER	815 BROWN	200	.8600	200	.7100 T-22.		*
MUELLER ROLAND I	5753 CABOT DR	200	.7600		*. T-22.		*
NEBEL HARRY	BOX 382	200	.9050	100	.7600 T-22.		*
NEGAARD JAY JASON	BOX 400	4300	.9318	3250	.8683 23.5	1650	.8175
NELSESTUEN RICHARD M	477 E 12TH ST		*	100	.5900 T-22.		*
NELSON CHARLES G	538 EAST CENTER	500	.9160	500	.7760 T-22.		*
NELSON ROBERT B	815 PARK AVE	400	.9225	800	.8587 22.	100	.8000
NELSON GEORGE W	3442 NEWTON N	1100	.9045	1200	.8558 20.		*
NELSON MICHAEL D	RR 2 BOX 194 A	800	.9137	500	.8560 21.	150	.7866
NELSON THEODORE D	3530 3RD AVE WEST	100	.8700	100	.8300 T-22.		*
NESS RICHARD		1000	.9090	1000	.8920 22.		*
NESS ROBERT	720 2ND ST SO	100	.9100		*. T-22.		*
*NEUTZLING ANDREW	1530 18 AVE SOUTH	100	.6900		*. 19.		*
*NEUTZLING MICHAEL	1800 LINDA LANE		*	100	.7900 21.		*
NEWELL FRANKLIN A	1204 5TH S NW	1900	.9005	1900	.8694 20.5	450	.7111
NEWGARD GREGORY	338 3RD ST N W	500	.9400		*. T-22.		*
NIELSEN GENE R	BOX 357		*	100	.4500 T-22.	100	.4400
NIEMEYER DICK	570 HILBERT ST	2300	.9060	1600	.8212 23.5	950	.8063
NIHART HAROLD	701 NORTH HIGH ST	500	.9040	600	.8316 22.		*
NISS JERRY	320 SOUTH PRAIRIE	800	.8850	1000	.8210 22.5		*
NISS LEONARD JOHN	867 S HAMPTON ST	950	.8031	750	.6906 20.		*
*NISSON RALPH	3344 ALDRICH AVE	2500	.9220	2100	.8500 24.5	1650	.8606
NODSLE PERRY	1523 GARY AVE	100	.8300		*. T-20.		*
NOEL JAMES ALLYN	9124 VINCENT AVE SO	300	.9566	100	.8700 22.5		*
NORBY R N	RTE 1	300	.9233	300	.7666 22.5	200	.8100
NORDWALL LAWRENCE W	RT 2	400	.8225	200	.7850 T-22.		*
NOREEN PETER H		1300	.8969	1200	.8450 21.5	850	.7941
NORTON JAMES L	5521 35 AVE SO	800	.8900	300	.8166 20.	100	.7600
NORTON MAXFIELD W	190 CIMARRON RD		*	300	.6966 T-22.		*
NOVICKI THOMAS E	1160 E ORANGE	100	.7900		*. T-22.		*
NULTEMEIER KEN	1001 8TH AVE S E		*	100	.6100 T-22.		*
NUNN ROBERT G	5609 GATE PARKER	500	.6240		*. T-22.		*
OBERLOH GARY	111 W 10TH AVE	100	.9700		*. T-22.		*
O'CONNOR EDWARD B	719 SOUTH ST	200	.8900	200	.7100 T-22.		*
ODEGAARD LESTER B		500	.9100		*. T-22.		*
*ODELL LEO H	4905 CLINTON AVE SO	5450	.8954	4150	.8301 20.	1500	.7253
OEHLSEN ROBERT L	624 S NICOLLET	100	.8400		*. T-22.		*
OHMAN LEO S	1635 GARDEN AVE	2200	.8568	1600	.8100 20.5		*
GRAND MEADOW MINN							
GRND MEADOW MINN							
GRAND MEADOW MINN							
MINNESOTA							
GLENWOOD MINN							
GRAND RAPIDS MINN							
ST PAUL MINN							
MINNEAPOLIS MINN							
AUSTIN MINN 55912							
AUSTIN MINN 55912							
SPICER MINN							
ROCHESTER MINN							
ST PAUL MINN 55116							
ST CLOUD MINN							
FARIBAULT MINN							
AUSTIN MINN 55912							
MINNEAPOLIS MINN							
MNPLS MINN 55414							
LAKELAND MINN 55043							
GRAND RAPIDS MINN							
LAKE CITY MINN							
MINNETONKA MINN							
HAMEL MINN							
PERHAM MINN							
ST LOUIS PARK MINN							
ALEXANDRIA MINN							
AUSTIN MINN 55912							
CHAMPLIN MINN							
MINNETONKA MINN							
ALEXANDRIA MINN							
WINONA MINNESOTA							
MINNEAPOLIS MINN							
WAYZATA MINN 55391							
ST PAUL MINN							
BIG LAKE MINNESOTA							
MINNETONKA MINN							
MINNEAPOLIS MINN							
MINNEAPOLIS MINN							
HOPKINS MINN							
HINES MINNESOTA							
ST PAUL MINN 55106							
EXCELSIOR MINN							
ANOKA MINN 55303							
PIPESTONE MINN							
ANOKA MINNESOTA							
WELLS MINNESOTA							
LAKEFIELD MINN							
GRANADA MINN							
NO MANKATO MINN							
BLOOMINGTON MINN							
BURNSVILLE MINN							
GOLDEN VALLEY MINN							
MADISON MINN							
DEER R							

# Minnesota (Cont.)

			16-YD	AVG	HCP	AVG	DBLS	AVG
*OHMANN EUGENE	80X 293	ALBANY MINN	1600	.9418	1000	.9050	21.5	100 .7500
OKEEFE FRANK J	5849 73RD AVE N	APT 234 55429	100	.8200	100	.8500	20.	..
OKONEK KENNETH J	106 DONOVAN DR	GRAND RAPIDS MINN	100	.8200	200	.8850	20.	..
OKONEK TIM	106 DONOVAN DR	GRAND RAPIDS MINN	100	.8600	200	.7500	T-22.	..
OLSEN GERALD E	5918 HOBE LANE	WHITE BEAR LK MINN	900	.9066	800	.8600	21.5	500 .8200
OLSON CARL JR	1003 EAST 1ST ST	GRAND RAPIDS MINN	300	.9433	500	.8740	20.5	..
*OLSON CLARENCE A	PO BOX 343	OWATONNA MINN	100	.9300	300	.8600	23.5	400 .8000
OLSON DARRELD ALLAN	12016 SUNRISE LN	HOPKINS MINN	100	.8400	200	.8050	T-22.	..
OLSON DR G E	WEST CONCORD	MINNESOTA	800	.8300	600	.7950	19.	..
OLSON ELMER	2009 E OAKLAND	AUSTIN MINN	400	.8625	700	.8414	21.	..
OLSON RANDALL E	151 SPRING VALLEY	BLOOMINGTON MINN	200	.8450	..	..	T-22.	..
*OLSON M B	2438 W ROGERS BLV	DULUTH MINNESOTA	300	.9266	100	.7800	22.	100 .6600
OLSON WAYNE	RR 2	WILLMAR MINN 56201	400	.9300	300	.8866	20.5	..
ORMAN ANTHONY	368 PIKE LAKE	DULUTH MINN	200	.8900	300	.7000	T-22.	..
ORMAN LLOYD A	13609 MINNETONKA DR	MINNEAPOLIS MINN	200	.8500	..	..	20.	..
ORMAN ED A	368 PIKE LAKE	DULUTH MINN 55811	200	.7700	100	.7300	T-22.	..
OSOWSKI RICHARD	928 E BROADWAY	WINONA MINN	200	.8500	100	.6900	T-22.	100 .6600
OSTERMAN DAVID W	1551 CLEAR	ST PAUL MINN 55106	700	.8728	700	.8342	T-22.	50 .3200
OSTRANDER JAMES D	1712 13TH AVE E	HIBBING MINN	2000	.9360	2000	.8820	23.5	800 .8800
OTREMBIA RAYMOND J	6 PINE DR	CIRCLE PINES MINN	1300	.8915	1600	.8512	20.	300 .7300
OTTO VERNON A	109 N MORNINGSIDE	LESUEUR MINN 56058	794	.7443	600	.7450	20.	..
OVERBAUGH BEN	9901 KUMQUAT N W	COON RAPIDS MINN	800	.8637	900	.7888	20.	..
OWENS JON	CHASE DR	HOUSTON MINN 55943	800	.9275	400	.8575	24.5	400 .8625
PACE JON	1707 LEE BLVD	NO MANKATO MINN	1500	.9446	500	.8740	22.5	150 .8266
PARKER SEWARD I JR	1092 E HAWTHORNE	ST PAUL MINNESOTA	900	.9288	900	.9300	22.	100 .7800
PARMELE KEN	1375 HAZELWOOD ST	ST PAUL MINN 55106	300	.8900	300	.8133	T-22.	..
PARON MARINO A	RT 1 BOX 242	NORTH BRANCH MINN	..	..	200	.9200	22.	..
PARROTT BOB	816 NO 6TH ST	LAKE CITY MINN	200	.9350	400	.8850	21.	..
PARTRIDGE FRANKLIN	BOX 157	GRAND MEADOW MINN	700	.7400	600	.7033	T-22.	50 .7800
PARTRIDGE HAROLD	BOX 157	GRAND MEADOW MINN	900	.7777	700	.6542	20.	150 .5066
PASCHKE DON	7213 W PALMER LK DR	MINNEAPOLIS MINN	900	.9422	500	.8020	23.	100 .7000
PAULL TOM	518 N 7TH AVE E	DULUTH MINN 55812	200	.8050	..	..	T-22.	..
PAWLICKI DONALD	2666 LINDEN LANE	ST PAUL MINNESOTA	100	.8700	100	.8700	20.	..
PEARSON ERNEST T	4 PARK DR EAST	CIRCLE PINES MINN	500	.8720	300	.7900	T-22.	..
PEARSON JOHN H	4 PARK DRIVE EAST	CIRCLE PINE MINN	1300	.9153	1200	.8441	20.5	..
PEARSON WM P	61 HORN BLVD	SILVER BAY MINN	500	.9040	400	.8075	T-22.	200 .7850
PECK JEFF	102 NO MORNINGSIDE	LE SUEUR MINN	1100	.8945	500	.8420	22.5	..
PECK MIKE	102 N MORNINGSIDE	LE SUEUR MINN	600	.9483	200	.9050	21.5	..
PEDERSON PALMER	129 WEST MAIN	ANOKA MINN	..	..	100	.7800	T-22.	..
PEET DAVID S	RT 1 BOX 127 A	HAMEL MINN 55340	250	.9120	100	.9100	22.5	100 .8600
PERRON JEROME L	5590 CENTERVILLE RD	WHITE BEAR LK MINN	900	.9677	800	.8750	24.	500 .8600
PERRY WARREN A	1905 E OAKLAND AV E	AUSTIN MINN 55912	200	.7800	100	.7300	T-22.	..
PERSONETTE M R	1317 MITCHELL DR	FARIBAULT MINN	2400	.9658	1800	.8644	27.	950 .8242
PETERSEN ARTHUR		PORTER MINNESOTA	100	.8400	100	.6700	20.	100 .5400
PETERSEN EUGENE G MD	2525 17TH AVE N W	ROCHESTER MINN	200	.9200	..	..	T-22.	..
PETERSEN REYNOLD K	11308 NO OAKVALE RD	MINNETONKA MINN	300	.9133	300	.7700	23.	..
PETERSON ALBERT	11308 N OAKVALE RD	WESTBROOK MINN	..	..	100	.6600	T-23.	..
PETERSON BRIAN	5174 LONGVIEW RD	NEW BRIGHTON MINN	700	.8671	500	.8020	T-22.	..
PETERSON DON M	204 WEST GROVE ST	RUSHFORD MINN.	300	.9066	200	.8450	20.5	50 .7600
PETERSON JAMES V	522 NO 17TH AVE E	DULUTH MINN	100	.7800	..	..	T-..	..
PETERSON R EARL	515 POKEGAMA AVE SO	GRAND RAPIDS MINN	100	.9000	..	..	T-22.	..
PETERSON VERN	9104 N LEXINGTON	NEW BRIGHTON MINN	2700	.8940	1500	.8200	22.	..
PIERCE LEM K	30TH PARK AVE	BEMIDJI MINN	600	.9000	500	.8460	T-22.	..
PIRKL ROBERT J	BOX 101	BLOOMING PRAIRIE	300	.8633	..	..	T-22.	..
PLACHECKI ELMER J	1710 WOODLAND RD	ST CLOUD MINNESOTA	300	.7800	100	.7400	19.	..
POLCHOW HARVEY C	2313 E MAIN	MANKATO MINN 56001	500	.8840	500	.8340	T-22.	..
PORWOLL LEONARD J	1723 4TH ST N	ST CLOUD MINN	900	.9288	900	.8811	22.	800 .8062
POSHEK JOE	875 5TH AVE NW	NEW BRIGHTN MINN	3500	.8020	2200	.7740	19.	..
POSHEK JOE JR	751 6TH AVE N W	NEW BRIGHTON MINN	1000	.8910	1000	.8710	21.5	..
POSS LARRY F	280 STINSON	ST PAUL MINN 55103	100	.8900	..	..	T-22.	..
PRECHEL MARVIN	RFD	BLUE EARTH MINN	750	.9026	750	.7800	20.5	350 .8000
PRIEM DONALD A	700 W GROVE	JANESVILLE MINN	300	.8266	300	.8066	T-22.	..
PRINKKILA EDWARD	213 HAMPSHIRE DR	HOYT LAKES MINN	1000	.9520	800	.8237	24.	100 .8100
PRONK JAMES L	456 E SARNIA	WINONA MINN 55987	200	.8100	..	..	T-22.	..
PUGLISI JACK A	6504 LEXINGTON ST	DULUTH MINN 55807	1600	.9650	1400	.8764	23.	550 .7854
PURDIE C E	615 5TH AVE S W	FARIBAULT MINN	500	.9240	100	.8700	26.	..
PURDIE DEAN ROBERT	317 N W 2ND ST	FARIBAULT MINN	100	.8100	100	.7600	20.	..
PURDIE DR J L		FOREST LAKE MINN	..	..	100	.8400	T-22.	..
PUTNAM CHARLES L	7621 GARFIELD SO	MINNEAPOLIS MINN	200	.6350	200	.6550	T-22.	..
PUTNAM JOHN W	2130 KASOTA AVE	ST PAUL MINN 55112	800	.8625	200	.7500	T-22.	..
*PUTNAM R W	2130 KASOTA AVE	ST PAUL MINN	3200	.9684	1200	.8216	26.	550 .8218
RADEMACHER L W	82 N MONTGOMERY AVE	LE CENTER MINN	100	.9300	200	.8350	21.	300 .7033
*RADKE ROBERT	14 E MAIN	DODGE CENTER MINN	3300	.9575	1900	.8305	26.	800 .7750
*RADLOFF FRED J JR	RR 1	LYLE MINNESOTA	..	..	100	.8500	21.	..
RADUNZ STEVEN R	421 14 AVE SO E	ST CLOUD MINN	200	.8100	200	.6400	T-22.	..
RADUNZ TIMOTHY W	421-16TH AVE S E	ST CLOUD MINN 56301	500	.9440	300	.8333	T-22.	..
RASCHE GARY	205 W ANNA	FAIRMONT MINN	300	.8000	100	.7800	T-22.	..
*REED G WALLIS	710 ALBION AVE	FAIRMONT MINN.	825	.8739	500	.8020	23.	..
REED GLENN O	309 WOODLAND AVE	FAIRMONT MINN 56031	100	.6600	..	..	T-22.	..
*REHKAMP R C	413 N 3RD ST	MARSHALL MINN	100	.7600	..	..	20.	..
REMIGER LEO		RUTHTON MINN	200	.8500	200	.8350	21.	100 .7800
REVERING BERNARD J	1221 ROOSEVELT SO	DETROIT LAKES MINN	100	.8300	..	..	T-22.	..
*RICHARD HAROLD E	RT 2 BOX 150	AUSTIN MINN	900	.9044	500	.8100	20.5	..
RICHARDSON JIM L	4407 WILSHIRE BLVD	APT 201	700	.8671	300	.7500	T-22.	50 .6800
RICKE V F	607 W DIVISION	FARIBAULT MINN	2300	.9221	1000	.8390	22.	650 .7984
RIDGE HERMAN G	1212 3RD AVE SO	ANOKA MINN 55303	100	.8400	200	.8100	T-22.	..
RIEGER FRANK E	712 SO GERMAN	NEW ULM MINN 56073	2300	.8869	2000	.8165	22.5	1150 .7173
RIFKIN PAUL N	1940 ELEANOR AVE	ST PAUL 16 MINN	300	.8733	100	.7300	20.	..
RILEY ROBERT L	PO BOX 366	FLOODWOOD MINN	300	.8866	200	.8600	20.5	..
RISEBORPH HARVEY E	1524 SO 4TH ST	ST PETER MINN 56082	300	.9133	300	.8200	T-22.	..
ROACH DANIEL J	3751 BRYANT NO	MPLS MINN 55412	900	.9255	800	.8950	22.5	100 .7300
ROBBINS DAVID C	RR-2	TRACY MINN 56175	200	.8650	..	..	T-22.	..
ROBBINS RONALD C	RR-2	TRACY MINN 56175	300	.8500	100	.7600	T-22.	..
ROBERTS JACK R	855 TATUM ST	ST PAUL MINNESOTA	1200	.8825	1100	.8245	19.	..
*ROBEY PAUL E	1452 HUNTER DR	WAYZATA MINN	4400	.9786	3500	.8980	27.	2000 .9400
ROBINSON JIMMY	2924 BOONE AVE SO	MINNEAPOLIS MINN	100	.7400	..	..	T-22.	..
RODEN DON	319 WARREN ST	MANKATO MINN 56001	1200	.8933	1000	.8230	20.	250 .8000
RODEN LEON G	319 WARREN ST	MANKATO MINN 56001	700	.9057	300	.8200	T-22.	..
ROESLER LYLE	RT #2	WELLS MINN 56097	400	.8575	..	..	T-22.	..
ROGSTAD DAVID	1240 LAKE AVE	DETROIT LAKES MINN	200	.8550	..	..	T-22.	..
ROHWER EARL	610 W SHORE DR	WORTHINGTON MINN	100	.8500	100	.6500	T-22.	..
ROHLING HARVEY H	775 8TH AVE N W	NEW BRIGHTON MINN	400	.8675	200	.7600	20.	..
ROLLINS DARRYL C		MARBLE MINNESOTA	300	.9400	100	.8300	T-22.	100 .7700
ROMANI MARIO R	3506 SKYCRIFT DR	MPLS MINN 55418	300	.8700	100	.7800	T-22.	150 .7266
ROSKAFT I G	RTE 2	ELK RIVER MINN	700	.8942	400	.7525	20.5	..
ROSENKRANZ JAMES E	BOX 213	WINDOM MINN 56101	300	.8833	400	.8575	20.5	150 .6800
ROSSMAN ALLEN G	1032 2ND AVE WEST	GRAND RAPIDS MINN	200	.7850	200	.6050	T-22.	..
ROTHI ROBERT	BOX 121	ORTONVILLE MINN	1000	.8920	700	.8471	19.	250 .7320
ROY HENRY	619 9TH AVE WEST	GRAND RAPIDS MINN	100	.8300	..	..	T-22.	..



## Minnesota (Cont.)

			16-YD	AVG	HCP	AVG		DBLS	AVG
RUEBEL CLYDE A	RT 2	OLIVIA MINN 56277	500	.8620	400	.8350	T-22.	100	.7000
RUEDY WARREN	3129 ELLIOT	MINNEAPOLIS MINN	2500	.9212	2100	.8481	21.	1130	.7708
RUSCHE JOHN	516 STRAIT AVE	WORTHINGTON MINN	400	.8750	400	.7275	20.5	50	.7200
RUTKOWSKI LAWRENCE	1703 E MINNEHAHA	ST PAUL MINN	600	.9466	2600	.8403	25.	1250	.8688
RYSAVY DONALD R	808 4TH ST N W	AUSTIN MINN 55912	300	.9333	400	.7875	23.	*	*
SABATKE ARLYN D	355 RIDGEVIEW DR	WAYZATA MINN	800	.8887	400	.8675	20.	*	*
SAIKI JOEL	430 MCKINLEY	MANKATO MINN 56001	500	.9520	400	.8475	21.	50	.7400
SALISBURY M J		GRAND RAPIDS MINN	300	.9066	100	.8700	T-22.	*	*
SALMELA ERNEST A	1151 SOUTHVIEW DR	HASTINGS MINN	500	.8260	700	.5785	T-22.	100	.4300
SANDWICK RICHARD W	5701 CENTRAL AVE NE	APT 27	100	.6900	*	*	T-22.	*	*
SANGL JAMES	517 GRAND AVE	WORTHINGTON MINN	300	.8100	200	.6050	21.	50	.5400
SCHAELE STEVE	115 CRAIG WAY N E	FRIDLEY MINN 55432	400	.7425	100	.7000	20.	*	*
SCHAEELS FRANK	115 CRAIGWAY N E	MPLS MINN 55432	2300	.8730	1800	.8350	22.5	*	*
*SCHEPLER JOHN W	2202 7TH AVE NW	AUSTIN MINNESOTA	1400	.9492	1200	.8483	24.	400	.6950
SCHERER MARVIN J	365 HOPE ST	ST PAUL MINN 55106	*	*	*	*	T-22.	100	.6700
SCHIEBEL CURTIS H	4229 27TH AVE SO	MINNEAPOLIS MINN	200	.8350	200	.8250	20.	*	*
SCHLADWEILER DR A J	421 SIXTH AVE	MADISON MINN 56256	800	.8737	300	.8066	22.	300	.7200
SCHLATTER MELVIN G	20 BURK DR	SILVER BAY MINN	300	.8266	300	.8300	T-22.	*	*
SCHMIDT FRANK	BOX 147	MONTROSE MINN 55363	100	.7900	100	.7400	20.	*	*
SCHMIDT DANIEL	BOX 147	MONTROSE MINN	1500	.8926	1200	.8458	21.5	400	.8225
SCHMIDT JAMES C	1330 HARMONY PLACE	FERGUS FALLS MINN	1300	.9515	1100	.8327	23.5	*	*
SCHMIDT MICHAEL E	X MPLS GUN CLUB RT1	PRIOR LAKE MINN	700	.9014	500	.8520	21.	150	.7333
SCHMIDT MICHAEL E JR	RR 1 X MPLS GUN CLB	PRIOR LAKE MINN	600	.8983	700	.8628	20.5	450	.7288
SCHMITZ ALBERT M	1405 NORTH 6TH ST	MONTEVIDEO MINN	500	.9040	300	.7100	20.5	*	*
*SCHMIT M P	1901 LYNDALE AVE S	MINNEAPOLIS MINN	1300	.8823	1500	.8253	20.	500	.6220
SCHNEIDER PAUL A	3034 REGENT N	MINNEAPOLIS MINN	2000	.9775	1500	.8780	24.	700	.8628
SCHROEDER DALE R	RR 1	GLENVILLE MINN	700	.8871	*	*	20.5	*	*
SCHULTZ DANIEL D	318 W 5TH AVE	LAKEFIELD MINN	500	.8720	500	.7820	T-22.	*	*
SCHULTZ LOWELL T	BOX 87	STORDEN MINN 56174	100	.8200	200	.6350	T-22.	*	*
SCHULZ HAROLD JR	2084 JAMES ST	ST PAUL MINN	100	.9000	*	*	20.	*	*
SCHUMACHER DONALD L	BOX 428	DEER RIVER MINN	200	.8850	100	.8000	T-22.	*	*
SCHUMACHER LYNN	BOX 428	DEER RIVER MINN	200	.8750	200	.7750	T-22.	*	*
SCHWAB ROBERT E		FULDA MINN 56131	100	.5100	*	*	22.	*	*
SCHWARTZ FRANK J	RR #2	CANBY MINNESOTA	100	.8900	100	.5400	20.	*	*
SCHWARTZ L KERN	WEST SHORE DR	WORTHINGTON MINN	600	.8600	800	.8375	20.5	150	.6866
SCHWERDFEGER CARL	RT 3	ELK RIVER MINNESOTA	200	.9450	300	.7800	24.5	*	*
SCHWICHTENBERG J IV	RTE 1	LESTER PRAIRIE MINN	2000	.9450	1800	.8683	23.5	1100	.8490
SEBECK GEORGE A	RTE 3	ELK RIVER MINN	600	.9066	300	.8733	24.	*	*
SEERY THOMAS E	1555 GLENHILL RD	ST PAUL MINN	1100	.8809	900	.8255	20.	450	.6422
SEIBERT ROBERT L	1711 WOODLAND AVE	MANKATO MINN 56001	1800	.7922	1300	.7123	20.5	200	.6050
SEIDL THOMAS A	1106 BREEN ST	ST PAUL MINN 55106	*	*	300	.8533	T-23.	*	*
SENS WILLIAM B	RR 2	ZIMMERMAN MINN	200	.8450	100	.6900	T-22.	*	*
SERWE PETER		EITZEN MINN	200	.8500	100	.6900	T-22.	50	.7200
SEVERTSON JEROME S		BLOOMING PRAIRIE	200	.7700	*	*	T-22.	*	*
SHAVER JASPER L	355 N LEXINGTON AVE	LECENTER MINNESOTA	1100	.8845	900	.8644	20.5	*	*
SHAW DAVID	1110 W MARK	WINONA MINN	1100	.9263	1000	.8950	23.5	300	.8366
SHAW WARREN H	1110 W MARK	WINONA MINN	1200	.8866	700	.7928	19.5	*	*
SHELSTAD PAUL		NERSTRAND MINN	1300	.9346	900	.8544	21.	150	.7933
SICKELS WATSON E	513 3RD AVE N E	BRAINERD MINN	4500	.8431	3300	.8078	18.	100	.6000
SIEVERS DAVID A	606 GOLF COURSE RD	GRAND RAPIDS MINN	400	.9125	200	.8000	T-22.	*	*
SIGMOND CHARLES R	RR 2	ELK RIVER MINN	1000	.8730	700	.7685	20.	300	.7166
SIMMONS JOSEPH W	1370 NO ARM DR	MOUND MINN 55364	200	.6200	100	.4300	T-22.	*	*
SIMON RICHARD	316 7TH ST SO	HOPKINS MINN	400	.8475	300	.7600	22.	*	*
SINNEN ROMAN	RTE 1 BOX 14	NEW GERMANY MINN	1300	.9030	1700	.8235	24.	750	.8600
SISSER TOM	309 SO ELM	OWATONNA MINN	400	.8650	300	.8000	20.	100	.7400
SIVERSON D O	RT 3 BOX 208 C	AUSTIN MINN 55912	2200	.8872	1300	.8307	22.	100	.6700
SIVERSON MIKE	RTE 3 BOX 208 C	AUSTIN MINN 55912	2800	.9157	2400	.8812	22.5	400	.5675
SIZER MIKE	BOX 1197	ROCHESTER MINN	100	.6800	*	*	T-22.	*	*
SKALICKY RONALD	6416 57TH AVE	CRYSTAL MINN	*	*	600	.7916	20.	*	*
SKOOG RONALD		BIG LAKE MINN	200	.9300	100	.8600	T-22.	*	*
SKIBICKI DONALD	1526 16 AVE E	HIBBING MINN 55746	100	.7600	100	.8000	20.	*	*
SKUZA JIM	150 21ST AVE S	ST CLOUD MINN	1100	.9200	1700	.8829	22.5	400	.7550
SKUZA RICHARD	150-21ST AVE SO	ST CLOUD MINNESOTA	400	.9450	500	.8640	21.	*	*
SLETTA THOMAS G	8601 POPLAR BRIDGE	BLOOMINGTON MINN	1700	.9282	1100	.8672	22.5	400	.8150
SMITH JERRY L	1624 WALNUT ST	HASTINGS MINN 55033	100	.9500	*	*	T-	*	*
SMITH GARY E		HERMAN MINN 56248	100	.9500	200	.7800	T-22.	*	*
SMITH KENNETH B	430 W MAIN	MARSHALL MINN	200	.8100	100	.5900	T-22.	*	*
SMITH LESTER	141 PARK	OWATONNA MINNESOTA	400	.7625	400	.7425	19.5	*	*
*SMITH PAUL F	1014 DIAGONAL	WORTHINGTON MINN	1700	.9358	900	.8677	23.	*	*
SMITH THOMAS A	220 BRIDGE ST	LESUEUR MINN	600	.7950	400	.7300	20.	*	*
SMITH WALTER W	924 3RD AVE E	GRAND RAPIDS MINN	700	.9500	800	.8737	26.5	100	.8800
SOGGE ARNIE	1236 COLLINS AVE	WINDOM MINNESOTA	1100	.8836	500	.8920	19.	400	.6850
SOLHEIM JERRY	50 LAKE IRVING	BEMIDJI MINN 56601	1900	.9247	1450	.8703	23.	*	*
SOLHEIM WAYNE	210 5TH AVE SO	CROOKSTON MINN	300	.8566	300	.6533	T-22.	*	*
SOMERS BRADLEY J	1872 W KING ST	WINONA MINNESOTA	1400	.8207	1200	.7975	19.	*	*
SOMERS JOHN R	1872 W KING ST	WINONA MINNESOTA	2000	.9015	2000	.8835	20.5	*	*
SOMERS PERRIE D	408 SIOUX ST	WINONA MINNESOTA	100	.9500	*	*	21.	*	*
SONNEN THOMAS A	2233 VALLEY VIEW PL	ST PAUL MINN 55119	1300	.9415	900	.8333	22.5	100	.6900
SONNENSCHNEIN W	720 5TH AVE SW	PIPESTONE MINN	4000	.9385	1900	.8457	24.	2300	.7656
SORENSEN LARRY	BOX 83	BREWSTER MINN	1000	.9490	700	.8585	23.	100	.8200
SORENSEN WILLIAM J	102 W ST ANDREWS	DULUTH MINN	1800	.9483	1300	.8484	23.5	*	*
SOUBA PETER H	RR 6	BRAINERD MINNESOTA	2600	.9819	1800	.8777	27.	1150	.8904
SPARROWGROVE CRAIG	606 EAST ELM ST	REDWOOD FALLS MINN	1100	.9118	900	.8211	21.	*	*
SPARROWGROVE L R	606 E ELM	REDWOOD FALLS MINN	1400	.8207	1000	.7390	20.	*	*
SPEISER DONALD W	27 CENTER RD	CIRCLE PINES MINN	100	.9200	*	*	T-22.	*	*
SPENCE L E	3031 EUCLID AVE	ANOKA MINN 55303	*	*	100	.7500	T-22.	*	*
SPENGER JAMES	479 MARVIN BLVD	NORTH MANKATO MINN	900	.9133	600	.8183	26.	250	.8320
SPRUNG FRANKLIN	5936 STAGECOACH TR	STILLWATER MINN	600	.8900	600	.8050	T-22.	100	.6800
SPLETTSTOESZER N E	RT 2 BOX 90	DELANO MINN	2900	.9348	2300	.8778	23.5	300	.7566
SPITZACK MEL	BOX 173	OWATONNA MINN	*	*	100	.7700	20.	*	*
STANGLER LOUIS E	1813 S 19TH ST	MOORHEAD MINN 56560	300	.9666	200	.8350	23.	*	*
STANSLASKI AL	721 4TH AVE NW	NEW BRIGHTON MINN	400	.9525	300	.8666	23.	100	.4600
STASCH EARL T	3006 3RD AVE W	HIBBING MINN	1300	.8907	1100	.8518	21.	*	*
STEININGER DANIEL S	7 12 AVE N E	ST CLOUD MINN 56301	300	.8900	300	.7433	20.	*	*
STEFFENSON SYDNEY S	RFD 1	MAYER MINN	4000	.9155	2700	.8514	24.	1000	.7680
STEFFENSON RAYMOND M	BOX 438	HOWARD LAKE MINN	3000	.9706	2400	.8945	27.	500	.7920
STEINHAUS DENNIS	340 N CHERRY AVE	BOX 40	2600	.9242	1400	.8035	23.5	500	.7940
STEINHAUS ROGER	BOX 217 G	DELANO MINN 55328	4100	.8629	2700	.8066	20.	100	.6200
STOVERN O B	519 KANDIYOHI	WILLMAR MINNESOTA	3000	.9440	2400	.8475	23.5	1000	.8310
STOFFERAN VERNON	106 THOMAS	WORTHINGTON MINN	100	.7600	*	*	T-22.	*	*
STORDAHL DEL	BOX 166	GREENBUSH MINN	*	*	100	.7500	T-22.	*	*
STRAND HERBERT K	PO BOX 356	DEER RIVER MINN	1100	.9427	1100	.8827	22.5	200	.7850
STREGE CLIFFORD H	195 WINDSOR CT	ST PAUL MINN	400	.9700	200	.8800	22.5	*	*
*STREGE JAMES B	185 WINSOR CT	NEW BRIGHTON MINN	100	.9700	400	.8700	22.	200	.8450
STREGE GORDON J	11362 5TH PL N E	4 SEASONS PARK	100	.7900	200	.9250	20.	100	.6800
STRICKE ROBERT W	1733 2ND AVE SE	ROCHESTER MINN	200	.9400	100	.9100	21.5	*	*
STREGE PHILIP L	6715 W RIVER RD N	MINNEAPOLIS MINN	600	.8983	400	.8300	24.	*	*
STREGE WAYNE B	753 SOUTHVIEW DR	ANOKA MINN 55303	200	.9100	*	*	T-22.	*	*
STROPE DAVID	130E 16TH ST	HIBBING MINN 55746	1000	.9580	1000	.8840	24.	600	.8050

# Minnesota (Cont.)

			16-YD	AVG	HCP	AVG	DBLS	AVG
STURK DICK	BOX 217	BOVEY MINNESOTA	1400	.9500	1100	.7663	24.	..
SUEMNICK HERMAN	RTE 1	COHASSET MINNESOTA	200	.9100	800	.7925	20.	..
SURGES FRANK	8017 ZANE AVE NO	BROOKLYN PK MINN	1300	.8815	1200	.8391	20.	500 .6920
SWANSON RICHARD J	BOX 32	ROLLINGSTONE MINN	300	.7466	..	T-22.	..	..
*SWARTZER JOHN		MONTROSE MINN 55363	2200	.8918	2000	.8385	21.5	700 .7471
SWEARINGEN DENNIS	BOX 458	CASS LAKE MINN	100	.9000	300	.8566	T-22.5	..
*SYCK ROD	3905 ROCKVIEW COURT	DULUTH MINNESOTA	1100	.8900	800	.8412	20.	500 .7920
SYKORA A E		JEFFERS MINN 56145	100	.7300	..	T-22.	..	..
SYKORA RICHARD A	PO BOX 265	JEFFERS MINN 56145	300	.8633	300	.7133	T-22.	..
SYLVESTER GALIN	RT 1	ANOKA MINN 55303	400	.9550	..	T-22.	..	..
TANK LOREN D	RR 2 BOX 170	SAUK CENTRE MINN	2000	.9630	1800	.8444	23.	1150 .8513
TESKE TOM	107 9TH AVE S E	WASECA MINNESOTA	2600	.9096	2800	.8528	23.	800 .7725
TESKE TOM JR	107 9TH AVE S E	WASECA MINN	100	.8900	..	21.	..	..
TESTOR J V	928 W MARK ST	WINONA MINN 55987	100	.8100	..	T-22.	..	..
THENEMAN FRED A	ROUTE 1	WINTHROP MINN	100	.9300	100	.9400	19.	..
THIELEN ROBERT	7866 ALDEN WAY	MPLS MINN 55432	900	.8655	700	.8057	22.	..
THIELMAN PHILIP L	1412 KILIAN BLVD	ST CLOUD MINN	3900	.9030	900	.8244	20.	250 .7080
*THOLE DAVID	6710 40TH AVE NO	MINNEAPOLIS MINN	1100	.9654	900	.8622	24.5	650 .8507
THOLE STEPHEN	1606 COOPER AVE SO	ST CLOUD MINN	2900	.9596	1900	.8710	26.5	1250 .8920
THOMAS JAMES A	223 SHERMAN ST	DETROIT LAKES MINN	100	.7200	..	T-22.	..	..
THOMAS ROBERT W	10100 OAKLAND RD	BLOOMINGTON MINN	2200	.9209	2800	.8625	22.	1500 .7640
THOMPSON BRUCE	1519 SOUTH 16TH ST	ST CLOUD MINN	1000	.9520	800	.8237	22.	..
THOMPSON MERVAL	RR #1	WINNDOM MINN	200	.8850	..	20.5	..	..
THOMPSON RICHARD R	SOUTH LAKE SHORE	GREENWOOD MINNESOTA	1300	.9692	1200	.9225	26.	..
THOMPSON WAYNE A	RR 4 BOX 171	AUSTIN MINN 55912	3100	.8935	2300	.8082	22.	950 .7600
THORSON DUANE R	1205 9TH ST NE	AUSTIN MINN	3200	.9350	2800	.8489	23.5	1500 .8020
TIETZ LOWELL	1438 ROSE PLACE	ST PAUL MINN 55113	100	.8000	200	.8650	T-22.	..
TILLISCH DR S R SKIP	BOX 847	MANKATO MINN 56001	200	.9500	300	.8566	T-22.	..
TINKLEBERG HARRIS J	701-11TH ST	WINDOM MINN 56101	300	.8900	300	.6733	T-22.	..
TOK BOB	BOX 313	BOVEY MINN 55709	700	.9571	600	.8950	22.	..
TOLLEFSON TINUS	1606 N FRONT ST	CROOKSTON MINN	150	.7533	100	.5400	T-22.	..
TRENDA STANLEY	1032 GRANDVIEW	OWATONNA MINNESOTA	600	.9233	800	.8500	20.5	..
TRI PETER N	RIVERVIEW MBL HMS	THIEF RIVER MINN	400	.9350	200	.7800	T-22.	..
TRUDEAU KENNETH	1790 ONACREST CR	ST PAUL MINN	100	.9200	200	.8200	T-22.	100 .8700
TRUEMPER MIKE	RTE 4 BOX 314	GRAND RAPIDS MINN	100	.8800	..	T-22.	..	..
UNDIS LEROY	1309 E LAKE ST	HOPKINS MINN 55343	100	.7400	..	T-22.	..	..
VALENTINE DAVID C	2111 DOROTHY AVE	WHITE BEAR LAKE	1100	.8136	400	.7350	20.	..
VALD HENRY L	1909 W 155TH ST	BURNSVILLE MINN	900	.8400	700	.6957	20.5	..
VAN CLEVE ROBERT	R 1	PRIOR LAKE MINN	..	..	..	T-	..	50 .6200
VANDENBERG JOHN F	1219-4TH ST NW	ROCHESTER MINN	1500	.9366	300	.8333	21.5	..
VAN LITH LARRY		MAPLE LAKE MINN	100	.9000	100	.8700	20.	..
VAUGHN KENNETH A		ROLLINGSTONE MINN	300	.9100	..	T-22.	..	..
VAUGHN MYLES		ROLLINGSTONE MINN	500	.8480	..	T-22.	..	..
VAUGHN VIC		ROLLINGSTONE MINN	500	.8600	..	T-22.	..	..
VECHES GEROLD M	RR-1 BOX 53 B	MONTROSE MINN	100	.9100	500	.8740	T-22.	..
VOELTZ HAROLD C	RR-2	OSSEO MINNESOTA	100	.9700	300	.7566	25.	..
VOGT PAUL C	212 E HILLCREST	OLIVIA MINN 56277	300	.9533	200	.8300	T-22.	..
VOIGT LESTER C	RR 1	DEER RIVER MINN	900	.9466	1000	.8510	21.	200 .7850
VOLK KENNETH H	241 AMBER LAKE DR	FAIRMONT MINN	750	.8986	750	.8213	20.	..
VORE JOHN	204 N VINE	FERGUS FALLS MINN	100	.9400	..	T-22.	..	..
VOSS EARL	RR 1	LESUEUR MINNESOTA	500	.8660	200	.8000	20.5	..
*VOSS RANDY	RTE 1	LE SUEUR MINN 56058	4000	.9397	3500	.8971	23.	1950 .8056
VOSS SCOTT	RT 1	LE SUEUR MINN 56058	1000	.7100	800	.6612	18.	..
VOJOVICH RUDOLPH O	635 CRESTHAVEN DR	SO ST PAUL MINN	700	.9128	900	.8288	20.5	200 .7650
VYE A W		WHEATON MINN 56296	400	.8000	100	.8800	20.	..
*WAHLERS WAYNE	1001 9TH AVE S W	AUSTIN MINNESOTA	600	.9033	500	.8820	20.5	50 .6800
*WALHEIM LAVERNE J	430 3RD AVE N W	GLENVILLE MINN	500	.9220	400	.7800	21.	..
WALLENFELSZ JAMES D	2183 EDGEBROOK	ST PAUL MINN	300	.9066	200	.8500	21.	..
*WALTERS JAMES R	RR 1	LA CRESCENT MINN	100	.9800	300	.7933	26.	300 .8000
WALTERS STAN	RR 1 BOX 146	LACRESCENT MINN	600	.9050	300	.8200	20.	300 .7500
WALZ STEVEN LLOYD	640 CIMARRON	LAKE ELMO MINN	600	.6900	400	.6300	T-22.	..
WANNER K W	ROUTE #1	WILLMAR MINNESOTA	200	.8400	100	.5300	19.5	..
WASEKA JOHN	RR 2	SAUK RAPIDS MINN	1600	.9543	1100	.8590	24.	600 .8016
WASHBURN JERRY	2001 W 6TH ST	GRAND RAPIDS MINN	2000	.9500	1700	.9017	23.5	700 .8257
WASEKA ROBERT J	RR 2	SAUK RAPIDS MINN	1100	.8736	700	.8142	20.	..
WEBER RALPH E	102 MARTIN WAY	VADNAIS HTS MINN	2600	.9153	1600	.8175	23.	750 .7720
WEBSTER MARVIN D	1165-128TH AVE N E	ANAKA MINN 55303	200	.8650	..	T-22.	..	..
WECKWERTH FRANK E	4865 OTTER LAKE	WHITE BEAR LK MINN	400	.9100	100	.8900	21.	100 .7700
WEHLER EMIL R	1912 CEDARWOOD	FAIRMONT MINN	300	.8400	..	20.	..	..
WEIDENBACH ALAN	RR 2	NEW ULM MINN 56073	400	.9150	400	.8900	T-22.5	50 .5400
WELLS ROBERT A	5920 W BROADWAY AP3	CRYSTAL MINN	300	.8866	300	.8500	T-22.5	50 .6000
WEMPE JAMES H	1401 3RD AVE S W	AUSTIN MINN 55912	400	.8725	600	.7800	21.	..
WENDT DONALD J	RT 1 BOX 78	COHASSET MINN	300	.9533	500	.9160	23.	..
WENNER MARC A	619 MAIN ST	COLD SPRING MINN	500	.7680	400	.8100	19.	..
WESTERN L VIRGIL	ROTHSAY	MINNESOTA	500	.8740	300	.8300	25.5	100 .8800
WESTFALL ARCHIE D	R 2	GLENVILLE MINN	1400	.9414	1500	.7966	23.5	650 .8292
WHEALDON WM J	RT 1	WINONA MINN 55987	300	.7733	300	.7366	20.	50 .5800
WHELAN TOM	1718 3RD ST NE	AUSTIN MINN 55912	1600	.8518	600	.8233	20.5	..
WHITNEY EUGENE P	PO BOX 535	LAKEFIELD MINN	500	.8280	400	.6425	T-22.	..
WECK GARY	BOX 397	FLOODWOOD MINN	200	.7250	..	T-22.	..	..
WICKLUND THOMAS L	738 25TH AVE NO	ST CLOUD MINN	200	.9200	100	.7200	20.5	..
WIEGAND EARL M	6204 HILLSIDE RD	MINNEAPOLIS MINN	2500	.8812	300	.9200	20.	..
*WIELAND LEONARD	311 S 2ND ST	LESUEUR MINN	2600	.8873	2400	.8416	19.5	50 .7600
WIENK LLOYD	1607 BRYANT	ALEXANDRIA MINN	100	.9200	100	.6200	T-22.	..
WILDUNG DONOVAN		NASSAU MINN	200	.7700	300	.8400	24.5	50 .7000
WILDUNG GILBERT	NASSAU	MINNESOTA	3350	.9053	3000	.7830	23.5	1750 .7640
WILHELM DONALD W	RT 2	DODGE CENTER MINN	1700	.9052	1400	.8578	20.5	750 .7640
WILLEMSSEN MARK		HAMBURG MINNESOTA	600	.9183	400	.8650	19.	100 .7800
WILLEMSSEN WILLIE		HAMBURG MINNESOTA	900	.8888	600	.8883	21.5	300 .8366
WILLETTE STEVEN C	RT 1 BOX 490	EXCELSIOR MINN	100	.8100	100	.6800	T-22.	..
WILLEY EDWARD L	7830 FIRWOOD WAY NE	FRIDLEY MINN 55432	500	.9380	800	.8200	21.	50 .7400
WILLIAMS HOWARD C JR	412 E 12TH	ST CHARLES MINN	100	.8800	..	T-22.	..	..
WILLIAMS JOE	3856 114TH LANE N W	ANOKA MINN 55303	1200	.8400	700	.6571	22.	..
*WILLIAMS JAMES F	715 7TH AVE S W	GRAND RAPIDS MINN	..	..	..	24.	..	100 .7100
WILSON HENRY C	5400 W COUNTRY CLB	ROCHESTER MINN	200	.6850	200	.6400	T-22.	..
WILSON JAMES	2526 HWY 100 SO	ST LOUIS PARK MINN	200	.8700	..	T-22.	..	..
WILSON ROGER D	6941 HICKORY DR N E	FRIDLEY MINN 55432	400	.7425	400	.7350	T-22.	..
*WILSON STAN	PO BOX 130	THIEF RIVER FALLS	3200	.9368	1900	.8089	24.	900 .7088
*WILSON STANLEY G JR	PO BOX 130	THIEF RIVER FLLS	1800	.9705	700	.8557	27.	600 .9233
WIRE TONY E	1107 AMELIA	ALBERT LEA MINN	200	.8150	..	T-20.	..	..
WISE JOSEPH R	4310 WEST 9TH ST	WINONA MINN 55987	1000	.9050	1000	.8860	21.	..
WISE TOM	248 ELMWOOD	LESUEUR MINN	600	.8666	500	.7980	20.5	..
WISTED ARLAND W	746 NO ST DR	DETROIT LAKE MINN	300	.6933	100	.7100	T-22.	..
WOHLEEN JOHN S	507 HAMPSHIRE DR	HOYT LAKES MINN	900	.8444	400	.7750	20.	..
WONG HAROLD	8200 2ND AVE SO	BLOOMINGTON MINN	800	.8912	300	.8266	20.	50 .5800
WONG JOHN	574 MISSISSIPPI N E	FRIDLEY MINN 55421	2500	.9636	2300	.8830	24.	900 .7733
WOLF ROBERT W	521 8 ST NE	WASECA MINN	3300	.9163	2400	.8591	20.5	800 .7400
WOODWARD R K DICK	109 S 4TH	E GRAND FORKS MINN	1450	.8641	900	.8477	19.	..
WOODS THOMAS J	318-106TH LANE N E	MINNEAPOLIS MINN	..	..	100	.8500	22.5	..

# Minnesota (Cont.)

			16-YD	AVG	HCP	AVG	DBLS	AVG
WORK WILBUR J	BOX 82	WAYZATA MINN	1000	.9160	500	.8660	22.5	400 .7375
WORRATH GEORGE		DEER RIVER MINN	1000	.8960	700	.8357	20.5	*.
WORTHINGTON J W	836 8TH AVE S W	ROCHESTER MINN	100	.6800	100	.6200	T-22.	*.
WOSMEK SAM	42 E GOLDEN LAKE RD	CIRCLE PINES MINN	700	.9700	100	.7100	25.	*.
WRIGHT GERALD	1517 HWY 96	WHITE BEAR LK MINN	700	.9271	500	.8940	21.5	*.
WRIGHT LAWRENCE R	4135 FLOWERFIELD RD	NEW BRIGHTON MINN		*.	200	.7600	T-22.	*.
ZACHMAN ALVIN R	RR#1	ST MICHAEL MINN	300	.9366	100	.7800	T-22.	*.
*ZELLMER TOM	BOX 2053	MANKATO MINN	100	.9200	600	.8516	21.	150 .5733
ZIEGLER ALLAN A	RR 1	ELMORE MINN	350	.8828	350	.8400	21.5	150 .7800
ZIMMERSCHIED ROBERT	7614 COLFAX AVE SO	MPLS MINN 55423	1000	.8830	900	.8300	20.	600 .7266
*ZIRNGIBLE EDWARD J	638 VAN BUREN ST	ANOKA MINN	400	.9650	500	.9000	25.	300 .8800
ZIRNGIBLE JOHN	637 VANBURE ST	ANOKA MINNESOTA	300	.8933	300	.8566	20.5	*.
ZUNICA ELLIOT	BOX 365	MT IRON MINN 55768	100	.9300	100	.8100	T-22.	*.

## Industry Representatives

ERICKSON R J	2700 FOSHAY TOWER	MINNEAPOLIS MINN		*.	200	.8600	24.	*.
GRANT R B	7405 GIRARD AVE SO	MINNEAPOLIS MINN	400	.8650	200	.8250	20.5	*.
KOZGLER HARRY W	2700 FOSHAY TOWERS	MINNEAPOLIS MINN	2600	.9711	1800	.8933	27.	1300 .9215
MENZEL ROBERT E	2700 FOSHAY TOWER	MPLS MINN	700	.9428	600	.8350	23.	500 .8600
MYERS RICHARD W	639 JEFFERSON ST	ANOKA MINN 55303	1100	.9545	1000	.8310	27.	700 .8571
OLEXA JIM PRO	11219 CARVER CT	BURNSVILLE MINN	900	.9222	800	.8737	21.	100 .7900
PARKER RICHARD	6750 FRANCE AVE SO	SUITE 309		*.		*.	20.	100 .6700
YAEGER DAVID H	P O BOX 187	ANOKA MINNESOTA	100	.9200	700	.7800	25.	300 .6700

# MISSISSIPPI

## Women

CRYSTAL BETTY C	4148 DOGWOOD DR	JACKSON MISS 39211	200	.8800	200	.8550	T-18.	*.
HILL BEVERLY	PO BOX 11009	JACKSON MISS 39213	300	.6366	100	.6800	T-18.	*.
HOLCOMBE MARY GAIL	3418 NO STATE APT 2	JACKSON MISS 39216	100	.7300		*.	T-18.	*.
SELLERS ANN	1101 LAURELWOOD	CLINTON MISS 39056		*.	100	.8200	T-18.	*.
SMITH MARIETTA	RT 2	CLEVELAND MISS	200	.6700	200	.6950	T-18.	*.

## Men

BAGGETT G M JR	PO BOX 385	ROLLING FORK MISS	400	.8300		*.	T-22.	*.
CARTER J E	600 NORTHSIDE DR	CLINTON MISS 39056	900	.7933	500	.6560	T-22.	100 .4700
*CHANCE LONNIE	1155 JO-ANN ST	APT 226	800	.9250	600	.8450	21.5	400 .7475
CADE KIRBY	505 WILLET ST	TUPELO MISS	600	.9150	100	.8500	22.5	*.
*CALLAN FL		NATCHEZ MISS		*.		*.	22.	100 .8600
DAVIS OLLIE	RR 2 BOX 175	HERNANDO MISS	1100	.8981	1300	.8553	21.5	*.
GAINES STANLEY F JR	P O BOX 1015	CLEVELAND MISS	800	.9875	700	.8628	25.	500 .8980
GARDNER MILBURN	2002 BORROUM CIR	CORINTH MISS	900	.9088	800	.8562	21.	450 .7488
GILMORE CHARLES L	1012 LAURELWOOD DR	CLINTON MISS 39056	1100	.7227	300	.3533	T-22.	100 .7300
GOUSSET E R JR	RTE 3 BOX 72	NATCHEZ MISS 39120	300	.9000	100	.8700	22.	*.
HARRISON CHARLES III	203 CRITTENDEN	GREENVILLE MISS		*.	200	.8950	22.	200 .7400
HAUSHALTER DOUG	1840 HIGHLAND TERR	JACKSON MISS 39211		*.	100	.5700	T-22.	*.
HERRING LEWIS N	4015 CABELL LANE	JACKSON MISS		*.	100	.7000	20.	*.
HICKS HAROLD M	PO BOX 1027	NATCHEZ MISSISSIPPI	200	.8500		*.	21.5	*.
*HILL DONALD F	PO BOX 11009	JACKSON MISS 39213	2200	.9281	2100	.8447	21.5	1100 .8118
HONEYCUTT NOEL W	513 LAUNCELOT RD	JACKSON MISS	200	.8500	100	.8100	T-22.	*.
HOWARD MARTIN L	111 ESPERO DR	NATCHEZ MISSISSIPPI	1000	.9310	100	.9100	23.	*.
*HOVAS REGINALD	BOX 600	GREENVILLE MISS	500	.9320	300	.8633	22.5	1400 .8757
HUBER DAVID	1200 HORSESHOE DR	NATCHEZ MISSISSIPPI	900	.9633	500	.8600	25.5	200 .8400
JOHNSON ROBERT	1603 DOGWOOD TERR	CLINTON MISS	100	.6300	100	.5200	T-22.	*.
*JONES DEWITT H	PO BOX 1027	547 PARK PL	1200	.9550	900	.8855	25.5	300 .7933
KEENUM BOB	577 DRYDEN	JACKSON MISS 39209	1400	.9164	1400	.8664	21.5	300 .6733
KEENUM BOBBY	577 DRYDEN	JACKSON MISS		*.	100	.6700	T-18.	*.
KING MARTIN T JR	PO BOX 576	CLEVELAND MISS	100	.7200	100	.5800	T-22.	*.
LYELL HENRY	228 GLENSIDE DR	JACKSON MISS 39211	200	.9400		*.	T-22.	*.
MULHEARN JOHN JR	202 S WALL ST	NATCHEZ MISS 39120	200	.8300	100	.8300	21.	*.
*NELSON ROBERT A	1847 NORTHWOOD CT	JACKSON MISS 39285	1800	.9294	1400	.8778	23.5	1600 .8687
OWENS DICK	4666 NORWAY DR	JACKSON MISS 39206	100	.6600	100	.3100	T-22.	*.
OWENS SAM D	PO BOX 4581	JACKSON MISS 39216	500	.8000	800	.7762	T-22.	*.
*PARKER RICHARD	2239 E MANOR DR	JACKSON MISS	4200	.9600	2700	.8670	25.5	2700 .9007
*PRIDGEN EUGENE E	925 PORTER STREET	JACKSON MISS	800	.8837	700	.8585	22.	500 .7440
*RICH M H JR	653 GOLF STREET	GREENVILLE MISS	300	.9633		*.	26.	300 .9266
RILEY JAMES M	219 MT SALUS DR	CLINTON MISS 39056	1000	.8780	700	.8057	20.	400 .5950
*ROBINSON W T JR	PAWNEE WAY NATCHEZ	TRACE VILLAGE	1400	.8792	1200	.8375	20.	300 .7366
ROGERS FRED L	PO BOX 207	NATCHEZ MISS 39120	200	.8550		*.	20.5	*.
*SELLERS DAVID B	1101 LAURELWOOD	CLINTON MISS 39056	3200	.9515	2400	.8845	23.	2300 .8639
SIMMONS SILAS M	307 SO UNION ST	NATCHEZ MISS	200	.8400		*.	T-22.	*.
SPEAK C MILTON	524 ROBINSON DR	CLEVELAND MISS 38732	1300	.9661	1000	.9220	22.5	1500 .8420
SPEAKES LELAND JR	527 ROBINSON DR	CLEVELAND MISS	1100	.9136	900	.8811	21.	1400 .8392
*STONE JOHN W	C-20 GOLFVIEW APTS	BILOXI MISS	2700	.9425	1000	.8850	21.	*.
*TAYLOR ROBERT E JR	4240 NO HONEYSUCKLE	JACKSON MISS	1600	.9250	1200	.8133	23.	1400 .8535
THOMAS RONALD GEN	112 ORIOLE TERR	NATCHEZ MISS	300	.9233	400	.8525	22.5	*.
TOWNSEND PASCAL III	893 WINTHROP CR	JACKSON MISS		*.	200	.7650	T-22.	200 .7550
WEST J C	R 2	CLEVELAND MISS	1400	.8935	1200	.8458	20.	1000 .7360
*WHEELER NOTT	301 S BOLIVAR	CLEVELAND MISS	2300	.9069	1800	.8627	19.5	1600 .7750
WHEELER NOTT JR	301 S BOLIVAR AVE.	CLEVELAND MISS	2600	.9350	1900	.8968	24.5	1700 .8800

# MISSOURI

## Women

ANDERSON CINDY M	RR 1 BOX 9	CAMDENTON MO 65020	700	.8214	100	.8500	T-18.	*.
*ANDERSON PATRICIA	RT 1 BOX 9	CAMDENTON MO	2300	.6052	1400	.5914	18.	2100 .5338
BACON BONNIE	2624 SACRAMENTO	ST JOSEPH MO 64507	400	.7800		*.	T-18.	*.
BOWMAN MARIE	RR-2	VERONA MO 65769	400	.8575	500	.8520	T-18.	*.
BROOKS BEVERLY	2401 SO GLENWOOD	INDEPENDENCE MO	1200	.8683	1400	.8828	18.5	50 .6800
CARNEAL CAROL J	RR 1	GARDEN CITY MO	300	.6266		*.	T-18.	*.
CARROLL VIRGINIA	PO BOX 153	VIENNA MO 65582	1000	.8410	500	.8220	18.	*.



			16-YD	AVG	HCP	AVG	DBLS	AVG
CARROLL CAROLYN		VIENNA MO 65582	500	.7760		T-18.		
*COX JUDY A	3006 E 107 ST	KANSAS CITY 37 MO	800	.8862	500	.8460 19.	400	.7300
FARRIS WANDA L	PO BOX 101	OSAGE BEACH MO	1700	.7470	700	.7542 18.		
FREDERICK BARBARA	BOX 684	CAMDENTON MISSOURI	2000	.9570	1100	.8709 25.	800	.8237
GARRETT HELEN I	BOX 188	HOLDEN MO	1100	.9136	600	.8783 22.	350	.7485
GRAF MARJORIE A	RR 3	MEXICO MO 65265	600	.5533	300	.4733 T-18.		
HERRON ANNA J	603 PITTS	PARIS MISSOURI	600	.8350	100	.7100 18.		
JOHNSTON MRS SCOTTY	460 W ERIE	SPRINGFIELD MO	300	.7066		T-18.		
KERLEY SUE JANE	7422 OVERTON APT 4	RAYTOWN MO 64130	100	.7500	100	.6900 T-18.		
KRONDL ETHEL	3715 GUSTINE AVE	ST LOUIS MO 63116	700	.7457	300	.7166 T-18.	50	.3800
*LAW NORMA	1502 PONCA DR	INDEPENDENCE MO	1200	.9441	800	.9012 19.	200	.6950
MATTHEWS JUDY	1911 W BROADWAY	SEDALIA MO 65301	1800	.8988	1600	.8962 20.		
MERTZ BETTY JEAN	400 W LESLIE LANE	COLUMBIA MO 65201			200	.7650 T-18.		
ODELL LOURA	RT 3	RICHMOND MO 64085			100	.5300 T-18.		
O'BRIEN NORMA L	902 S LIBERTY	INDEPENDENCE MO	1300	.8846	800	.8125 18.		
QUICK DEBBIE M	806 SO OSAGE	INDEPENDENCE MO	700	.7114	200	.7350 18.		
RICHTER ELIZABETH	BOX 56	CALLAC MO	700	.8228	300	.8300 T-18.		
ROBERTS KAY	813 PARK LANE	LEES SUMMIT MO	2500	.8136	1900	.8026 18.		
SCHNEIDER TERRY L	RR #1	FREEMAN MISSOURI	600	.7366	700	.8314 18.		
SENKEVECH NANCY	RR 2	NEVADA MISSOURI	2000	.9285	1700	.9070 21.	500	.7640
SPRENKLE RITA JAYNE	5501 E 96TH PL A101	KANSAS CITY MO			100	.7400 18.		
SURBAUGH LEILA	8026 NEW HAVEN	ST LOUIS MO 63123	100	.8000	100	.8300 18.		
WATSON MARJORIE F	7603 BULL RUN DR	AFFTON MO 63123	1800	.8222	1150	.7860 18.		
WILKS NANCY	207 E JEFFERSON	PIERCE CITY MO	500	.8000	400	.7700 T-18.		
WILLIAMS DOROTHY H	4629 WALLINGTON CT	ST LOUIS MO	100	.6500	100	.6000 18.		
WOOD GLORIA C	RR-2 BOX 291	BLUE SPRINGS MO	100	.7900		T-18.		

Men

ACUFF ERNEST M JR	728 E PROMENADE	MEXICO MISSOURI	600	.9316	1150	.9313 21.		
ALBER EDWIN E	2 THORNCLIFF LANE	KIRKWOOD MISSOURI	100	.8700		T-22.		
ALFORD BILL	RT 4	MARSHFIELD MO	300	.8033	100	.7500 T-22.		
*ALLEN DONALD G	412 JACKSON	WARRENSBURG MO	2700	.9688	2500	.8796 27.	950	.8936
ALLEN HENRY A	P O BOX 83	GRANT CITY MO	1700	.8958	1500	.8386 19.	200	.7650
*AMERY S J	BRAYMER	MISSOURI	2600	.9192	2000	.8765 21.	550	.7109
AMMONS HAL B	RFD 1	GORIN MISSOURI	100	.8900	50	.7400 22.5		
AMOS CHARLES R	2313 SO NORTHERN	INDEPENDENCE MO	400	.8725	200	.7700 T-22.	50	.4800
ANDERSON GARY	4519 PENROSE	ST LOUIS MO 63115	700	.8857	1200	.8508 20.		
ANDERSON DREW	ROUTE 1 BOX 9	CAMDENTON MO 65020	3300	.8854	2800	.8650 22.	1950	.7897
ANDERSON RONALD	7506 ELM	RAYTOWN MO 64138	800	.9725	1400	.9128 24.	300	.8766
ANDERSON R P	1412 NO HIGH	INDEPENDENCE MO	900	.9211	300	.8466 T-22.		
ANDERSON OLIVER S	409 W 119TH TERR	KANSAS CITY MO	100	.6400		T-22.		
ANDERSON VELDRON L	101 N SERGEANT	JOPLIN MO	3400	.9147	1600	.8725 20.5	1550	.7632
ANDREWS RALPH D	PO BOX 222	WARSAW MISSOURI	600	.8766	300	.8433 20.5		
ANDERSON VANCE	9917 RAYTOWN RD	KANSAS CITY MO	300	.9166	150	.7733 26.	100	.9000
*ARFT WAYNE W	BOX 125	ELLISVILLE MO	100	.9600	500	.8860 26.	50	.7600
ARMSTRONG FLOYD A	631 KEHRS MILL RD	BALLWIN MO 63011	900	.8900	1100	.8436 21.	200	.6850
*ARNOLD DARRYL G	1400 PONCA DR	INDEPENDENCE MO	1300	.9615	1200	.8866 24.	250	.7600
ARNOLD JOHN R	403 W BENTON	CARROLLTON MO	800	.9312	1000	.9200 21.5	200	.7350
*ARNOLD OLIVER M	PO BOX 466	MACON MISSOURI	300	.8700	300	.7933 22.5	500	.7460
ASH LEE R JR	208 HILL DR	GRAY SUMMIT MO	400	.8850	100	.5000 T-22.		
ASH ROBERT	RR 1	MALTA BEND MO	1900	.9052	800	.8650 22.	300	.7433
ASH WARREN	RR 1	MALTA BEND MISSOURI	1600	.9468	600	.8466 24.		
ASSELIN ROBERT		HOUSTON MO	800	.9237	1100	.8272 20.5	350	.6257
ASSELIN CLIFFORD		HOUSTON MO 65483	300	.8200	300	.7733 T-22.	150	.6200
BACON RICHARD B	2624 SACRAMENTO ST	ST JOSEPH MO	700	.8857	100	.7400 T-22.		
BADARACCO JAMES A	921 MICHIGAN	MEXICO MISSOURI	200	.9600	500	.9020 21.	300	.8400
BAHNER BILL	374 EDGEWOOD	CAPE GIRARDEAU MO	1500	.8460	1200	.7750 20.		
BAKER CHARLES M	907 SHAMROCK TERR	BOONVILLE MO 65233	900	.8844	1000	.7640 20.	550	.7545
BAKER STEVE	2116 SO MAIN	CARTHAGE MO 64836	100	.8600	100	.6300 T-22.	50	.7200
BARNEY RALPH	172 JESSIE	LEBANON MO 65536	1000	.8760	200	.6550 T-22.		
*BARNHART C E	11131 WALNUT	KANSAS CITY MO	4200	.9845	4200	.9128 27.	2100	.9452
BATES LARRY	900 N LOCUST	CARROLLTON MO	500	.9460	300	.8133 24.		
BATES TOM	909 VERMONT	HANNIBAL MO 63401	300	.8766	200	.7600 T-22.		
BATES FRED	1202 VERMONT ST	HANNIBAL MO 63401	200	.8500		T-22.		
BAUMHOER RALPH B	1009 FAIRGROUND	MEXICO MISSOURI			100	.7600 T-22.		
BAYERS OLIVER A	4566 LOUGHBROUGH	ST LOUIS MO 63116	100	.7400		T-22.		
BECKER R M	119 GRAND AVE	HOUSTON MO 65483	100	.8600		T-22.		
BECKER WAYNE	BOX 87	WILLOW SPGS MO	900	.9277	500	.8660 21.	50	.5400
BECKETT ROBERT M	BOX 773	KIRKSVILLE MO	1100	.8563	1000	.7290 20.	100	.5600
BELL LEON K	10114 BLUE RIDGE BL	KANSAS CITY MO			100	.9100 22.		
*BELLINGTON BRUCE	4801 BLUE RIDGE	KANSAS CITY MO			200	.8900 20.		
*BELLINGTON LARRY	PO BOX 100	ODESSA MO	1700	.9270	900	.8488 23.	100	.8100
*BELLINGTON PETE	4801 BLUE RIDGE	KANSAS CITY MO	4300	.9662	2800	.8585 26.5	1850	.8702
BENHAM DONALD W	RT 3 BOX 508	JOPLIN MO 64801	700	.9200	300	.8166 21.		
BENNETT C L	RR 1	NORWOOD MO 65717	600	.9383	800	.9150 21.5	450	.7866
BENTRUP FRANCIS H	6330 LUCILLE AVE	ST LOUIS MO 63136	900	.8755	100	.8700 20.5		
BERRY JAMES E	PO BOX 203	HOLT MISSOURI	800	.9325	800	.8762 23.5	500	.7880
BEYER DAN	215 PHELPS	WINDSOR MO 65360	700	.9242	1200	.8625 21.	300	.8233
BIGGERSTAFF HAROLD G	6202 N W 68TH TERR	KANSAS CITY MO	300	.9233	800	.8975 20.		
BINKHOLDER RICK	120 E 6TH ST	HERMANN MO 65041	400	.9275	100	.8600 T-22.		
BISHOP JAMES		COLLINS MO 64738	1200	.9208	900	.8566 20.5	150	.6666
BISHOP JAMES		MONTGOMERY CTY MO	100	.9300		T-22.		
BISHOP MIKE	RT 2	NEVADA MO 64772	800	.9312	800	.8600 20.5	250	.6320
BLADES HERBERT	1008 N OLIVE ST	MEXICO MISSOURI	200	.9350	100	.7700 T-22.		
*BLASER A E	803 W MAIN ST	JEFFERSON CITY MO	800	.9050	200	.8250 21.5		
BLANKENSHIP GEORGE		THAYER MO 65791	300	.8766	300	.7833 20.		
BLANKENSHIP GLENN E	RT 4 T165	LAKE LOTOWANNA			200	.8350 T-22.		
BLOSS GEORGE O	2201 N BELT	ST JOSEPH MO	400	.9400	100	.8500 20.		
BLUMER LOUIS	722 JUANITA GLENDAL	ST LOUIS MO 63122	2200	.8977	1900	.8231 21.5	250	.7400
BLUMER TERRY	RT 7	COLUMBIA MO 65201	400	.8500	400	.7250 T-22.	50	.5200
BOSWELL DALE	6503 E 10TH	KANSAS CITY MO	300	.6666	300	.5866 T-22.		
BOULWARE JAMES R	938 MICHIGAN	MEXICO MISSOURI	3900	.9700	3400	.9064 27.	1600	.9200
BOULWARE PAUL L	517 COOPER	PARIS MO	200	.8450	1100	.8127 20.		
BOWEN RICHARD I	1935 PARKRIDGE	ST LOUIS MO	1600	.9793	2400	.8458 24.	250	.7680
BOWLING C LYELL	BOX 223	PERRY MO	700	.9228	500	.8200 24.		
BOWLING JOHN	BOX 223	PERRY MISSOURI	100	.9500	100	.8700 22.5		
BOWMAN BILL	RR 2	VERONA MO 65769	400	.9025	400	.7625 T-22.		
BRACE GAYLE C	400 E 91ST ST	KANSAS CITY MO	300	.8366	200	.8850 T-22.		
BRADLEY DUANE	922 MYRA	MOBERLY MO 65270	1000	.9670	300	.9200 24.	50	.9200
BRAKEVILLE DALLAS E	10113 HILLCREST RD	KANSAS CITY MO	400	.9275	200	.9250 20.5		
BRANDT O J	715 FRISCO	MONETT MO 65708	100	.6700		T-22.		
BRANSTETTER JOHNNIE	BOX 292	BOLIVAR MO 65613	300	.8666	300	.7066 T-22.		
BRIGGS W E	549 HARRISON	BROOKFIELD MO	1600	.8837	1400	.8435 20.5	650	.7938
BRINK FRANK	7712 N W MACK RD	KANSAS CITY MO			100	.7800 T-22.		
BROOKS ROBERT L	2401 SO GLENWOOD ST	INDEPENDENCE MO	1300	.9369	1600	.8762 23.5	450	.8622
BROOKSHIER MARTIN H	BOX 107	UTICA MO 64686	700	.8742	900	.8155 20.		
BROWN ANCIL	201 CAPE ST	SCOTT CITY MO	200	.8750	200	.7100 T-22.		

Missouri (Cont.)

			16-YD	AVG	HCP	AVG	DBLS	AVG
*BROWN EDDIE	ROUTE 3	MEXICO MISSOURI	500	.9022	500	.9160	20.	
BROWN JOSEPH M	RR 2	ROGERSVILLE MO	100	.8500	100	.8800	T-22.	400 .8350
BROWNFIELD PAUL R	BOX 65	GREEN RIDGE MO	200	.9350	500	.8900	T-22.	..
BRUCE ROY N	4537 CARSON RD	BERKLEY MO 63134	500	.8500	200	.7950	T-22.	..
BRUNSCHER JAMES	BOGARD	MISSOURI	500	.9460	500	.8640	22.5	150 .8133
BRYANT MAURICE	RR-1	ALEXANDRIA MO 63430	300	.8033	300	.7633	21.	150 .7333
BUCKER EDWARD A	8831 MADGE	BRENTWOOD MO	700	.7971	500	.7220	20.	50 .5800
BUCKLES CALVIN C		MOUND CITY MO 64470	400	.9100	700	.8714	21.	..
BUCKLES RICHARD B	RT 1	MOUND CITY MO	900	.9577	1100	.8981	22.5	200 .7750
BUCKLES STEPHEN LEE	612 N 13TH	ST JOSEPH MO 64501	400	.8750	300	.7966	T-22.	..
BURG ROBERT L	20 LADUE MEADOWS	CREVE COEUR MO	1000	.8650	600	.8033	23.	100 .8200
*BURNETT DENNIS	PO BOX 204	BUCKLIN MISSOURI	100	.9200	..	..	24.	..
BURRIS ROBERT JR	410 E NEWTON ST	VERSAILLES MO 65084	700	.8442	700	.8128	20.	..
BURTON MICHAEL C	9101 E 79 ST	RAYTOWN MO 64138	1600	.9418	1700	.9147	23.5	500 .8200
BUSCHLING HAROLD	RR 1	CANTON MISSOURI	200	.8950	300	.7500	20.	50 .7800
BUSH JONATHAN W	BOX 114	MT VIEW MO 65548	300	.9533	..	..	23.	..
BUTCHER JIM	LAKEWOOD HILLS	BOLIVAR MO	1400	.9450	1100	.8772	25.	50 .6200
BUTCHER PAUL		COLLINS MO 64738	1000	.9080	500	.7220	20.5	..
BUTTEIGER NEIL	3145 PARKER RD	FLORISSANT MO 63033	300	.9200	100	.9300	T-22.	..
CABLE GARY W	RR 2 BOX 288	BELTON MO 64012	100	.8500	100	.6900	T-22.	..
CALHOUN RICHARD E	210 N 2KTH ST	BETHANY MO 64424	100	.8700	..	..	T-22.	..
CALVERT EMMET E	RTE 8	COLUMBIA MO 65201	..	..	100	.7400	T-22.	..
CALVERT OTTO	RR 8	COLUMBIA MO 65201	400	.9275	300	.8566	T-22.	100 .5700
CALVERT ROY E	R 7	COLUMBIA MO 65201	100	.9800	..	..	T-22.	..
CAMPBELL EDDIE L	RTE 1	MT VERNON MO	200	.9150	400	.8475	T-23.	100 .6300
CAMRON LYLE L	4324 TROOST	KANSAS CITY MO	200	.9250	300	.8433	T-22.	..
CAMPBELL HAROLD		ALEXANDRIA MO	50	.8200	100	.5800	T-22.	..
CAREY LARRY	1905 CRESCENT DR	HANNIBAL MO 63401	400	.8975	..	..	T-22.	50 .6600
CARMICHAEL STEVE	433 SO BRIGHTON	KANSAS CITY MO	500	.9840	400	.9100	27.	50 .8000
CARNEAL RONALD L	RR 1	GARDEN CITY MO	1900	.9615	2150	.9055	26.	600 .8666
CARRILL JESSE S	PO BOX 153	VIENNA MO 65582	2000	.9310	1600	.8468	20.5	..
CARROLL SHERMAN	424 N 3RD ST	THAYER MO 65791	100	.8100	100	.5200	T-22.	50 .4600
CARTER LARRY J	2406 OLIVE ST	ST JOSEPH MO 64507	700	.9185	600	.9166	24.	..
CARVER RAY A	LINZEE BLVD	PIENCE CITY MO	300	.8433	300	.7900	T-22.	..
CASNER BRAD	RR 3	NORBORNE MO	100	.8800	..	..	19.	..
CASNER STERLING	RR #3	NORBORNE MO	100	.9600	100	.9500	20.	..
CASTEEL MILTON	3324 BALTIMORE	KANSAS CITY MO	600	.9000	200	.8650	24.5	100 .7400
CATES JOHN A	RR #4	RICHMOND MO	700	.9271	700	.8385	22.5	..
CAUTION J R	107 N MAPLE	CARROLLTON MO	700	.9071	500	.8620	22.5	100 .6200
CHAMBERLAIN L E	HILLCREST HGTS	ELSBERRY MISSOURI	100	.8400	..	..	T-..	..
CHAPMAN ROBERT C	12656 CELBURNE	BRIDGETON MO	400	.7700	..	..	20.	..
CHARLTON BILL	932 BAKER ST	HANNIBAL MO 63401	100	.8600	100	.7100	T-22.	..
CHEENEY JED	11502 MANCHESTER A	KAN CITY MO	..	..	100	.6500	21.	..
CHEW JOSEPH A III	590 ST ANTHONY	FLORISSANT MO 63033	100	.7800	..	..	T-..	..
CHILDERS HARVEY	STAR RTE C	CAMDENTON MO 65020	300	.9400	..	..	22.	100 .8900
CLAMP CHARLES	BOX 443 RTE 2	CHESTERFIELD MO	1700	.8494	1800	.7622	19.5	..
CLARK ROBERT L JR	RT 2	MANSFIELD MO 65704	1000	.9040	900	.7888	20.5	750 .8733
CLATT LANNY	RR 2	LURAY MISSOURI	650	.9492	400	.8825	25.	50 .6200
*CLEMENTS JOE	RR 2	MIAMI MISSOURI	1300	.9192	2500	.8720	23.5	450 .8488
CLINE GAYLE	RTE 1	CARTHAGE MO 64836	2800	.9571	3400	.8776	24.	1650 .8163
COFFEE HARVEY JR	RT 3 FIRMA RD	OFALLOON MO 63366	..	..	100	.6100	T-22.	..
COFFMAN ROBERT J	RR 1 BOX 74 A	ELDON MISSOURI	..	..	100	.8400	T-22.	..
*COLE RICHARD C	627 E 16TH ST	SEDALIA MISSOURI	..	..	300	.8700	22.	..
COLEMAN RICHARD	755 RIDGE AVE	ST CLAIR MO 63077	200	.9450	..	..	21.	..
COLLAR WILLIAM A	757 S WELER AVE	SPRINGFIELD MO	200	.6450	100	.5700	T-22.	..
*COOK JEFF		WRIGHT CITY MO	1900	.8878	1400	.8750	20.5	100 .7000
COOPER R LEE	712 LAUREL R 1	WARRENSBURG MO	300	.9233	400	.8700	19.	150 .7866
COOPER WM T	15312 E PACIFIC	INDEPENDENCE MO	200	.8450	100	.9100	22.	..
CORDONNIER JAMES JR	RR-6	ST JOSEPH MISSOURI	700	.9528	800	.8637	27.	500 .9060
COVINGTON JAMES H	498 KIRK WALL DR	ST LOUIS MO 63137	100	.6300	..	..	T-22.	..
COX ELDON		JAMESPORT MO 64648	..	..	100	.6800	T-22.	..
*COX JOE A	3006 E 107 ST TERR	KANSAS CITY 37 MO	800	.9687	500	.8580	27.	400 .8250
*COX LARRY	BOX 122	TRENTON MO	2100	.9661	2450	.8812	27.	600 .8333
COX M H	1130 EAST WALTON	ST CLAIR MO 63077	100	.6100	..	..	T-22.	..
*COX WILLIAM H	RT #1 BOX #77	CHESTERFIELD MO	300	.8833	200	.8400	22.5	..
CRADIC RAYMOND R	BOX 115	PLATTSBURG MO	100	.9000	..	..	21.	..
CRAIG BOB	SO MACON ST	BEVIER MISSOURI	100	.7400	..	..	T-20.	..
CRAIG WILLIAM K		BEVIER MO 63532	600	.8950	..	..	T-22.	..
CRAIGMYLE LARRY	RR #2	SHELBYVILLE MO	100	.9400	100	.8400	24.5	50 .6200
CRAWFORD RANDALL	RTE 2	TRENTON MO 64683	400	.8925	1000	.7990	T-22.	..
CRIGGER OLIVER A	503 MISSION COURT	LEE SUMMIT MO	900	.8933	300	.8333	20.	..
CRIGGER REUBEN C	8610 MAPLE	RAYTOWN MISSOURI	400	.9250	..	..	20.5	..
CRINGAN CHARLES C	RR 4	RICHMOND MO	400	.9325	100	.9400	21.	..
CRISP LARRY	PO BOX 123	HARTVILLE MO 65667	200	.9500	250	.7760	T-22.	100 .7900
CRISPIN R E	BOX 63	MENDON MISSOURI	..	..	100	.8400	20.	..
CURTIS RAY L	725 W JEWEL	KIRKWOOD MO	200	.7950	1200	.7525	24.	50 .7000
DANIELS DONALD D	301 LONG ST	MENDON MISSOURI	200	.8850	200	.8550	21.5	..
DANUBIO CHARLES J	1515 SUNSET	BLUE SPGS MO 64015	..	..	100	.9300	T-22.	..
*DAVIDSON A F	3303 NW 59TH	KANSAS CITY MO	600	.9283	300	.7666	22.	..
DAVIS JAMES R	SANTA FE	MISSOURI	1300	.9069	1100	.8163	24.	..
DAVIS JEWELL J	50 HUGHES STREET	HAMILTON MO	400	.8725	100	.8700	22.	..
DAVIS KENNETH	Hwy 10 WEST	RICHMOND MISSOURI	900	.9500	400	.8875	24.5	..
DAVISON GLENN	PO BOX 401	BUFFALO MISSOURI	100	.6400	200	.8000	20.	..
DEEDS PHILLIP	8724 ROBERTS	INDEPENDENCE MO	..	..	100	.8600	T-22.	..
DEES HENRY E	2055 MOORE	ST CHARLES MO 63301	1000	.8240	700	.6900	20.	..
DEITCH JOHN E	RFD 1	TINA MO	400	.8775	500	.8840	22.	..
DEKE RALLIN O	EMMA	MISSOURI	200	.9350	100	.8900	24.	..
DEMIER LACY R	628 VILLAGE DR	LEES SUMMIT MO	200	.9550	..	..	T-22.	..
DENTON DAVID	506 SO STANFORD	KIRKSVILLE MO	200	.5900	..	..	T-22.	..
DETIILLIER DAVE	1306 N MC COY	INDEPENDENCE MO	..	..	100	.8400	T-22.	..
DEUSER JERROLD E	11624 VILLA DORADO	CREVE COEUR MO	1800	.9727	1100	.8063	27.	500 .8320
DEWEY GARY A	2901 1/2 LAFAYETTE	ST JOSEPH MO 64507	600	.8500	400	.7975	T-22.	..
DICKERSON RONALD C	650 E MAIN	ADRIAN MO 64720	800	.9525	1100	.8836	21.	600 .8083
DICKHERBER EDWARD C	RR #2	WENTZVILLE MISSOURI	100	.9400	500	.8480	20.	..
DIGGS JERRY		MAITLAND MO	500	.9380	400	.9125	25.	250 .8600
DIMMITT REED	5 ARROWHEAD CR	ST CHARLES MO 63301	100	.8100	..	..	T-22.	..
DIMMITT ROBERT R	5 ARROW HEAD CR	ST CHARLES MO 63301	100	.9300	100	.8700	T-22.	50 .7600
DOHERTY JOHN	1200 CLARK	ST LOUIS MISSOURI	300	.8333	200	.7900	21.5	..
DOTY FRANK	714 HARRISON	BRUNSWICK MO 65236	600	.8383	..	..	20.5	..
DOVE BERNARD O	RR #2	GREENRIDGE MO	..	..	500	.9080	24.	50 .9000
DOVE DAVID	RTE 2	GREEN RIDGE MO	1300	.9330	2400	.8983	25.	450 .7977
DRISKELL HAROLD	603 EASTVIEW DR	RICHMOND MO	1100	.8500	600	.8350	20.	..
DRISKELL QUINLEY	ROUTE 4	RICHMOND MO 64085	2500	.8636	1700	.8117	19.5	250 .7760
DRISKELL MELVIN	RFD 1	RICHMOND MO	600	.8133	500	.7780	20.	..
DUKE DAVID	2777 NOTTINGHILL RW	FLORISSANT MO	200	.7550	..	..	T-22.	..
DULL FREEMAN C	524 S DRURY	KANSAS CITY MO	600	.9600	2250	.8546	26.	100 .7500
DULOHERY DANIEL G	5028 LOWELL DR	KANSAS CITY MO	900	.9422	1200	.9183	24.5	100 .8300
DUMEY JOHN	929 BELLERIVE BLVD	ST LOUIS MO 63111	2600	.8026	1300	.7115	20.	..
DUNCAN RAYMOND	202 E HARRISON	OWENSVILLE MO	200	.8700	200	.7350	22.	..

# Missouri (Cont.)

291

		16-YD	AVG	HCP	AVG	DBLS	AVG		
DUNLAP ROBERT F	BOX 184	ALEXANDRIA MO	1200	.8933	1100	.7890	23.	250	.7880
EARLY DENNIS R	RR 1	LONE JACK MO 64070	100	.9200			T-22.		
ECKLES LAVERNE	510 CRESTVIEW	SAVANNAH MO 64485	200	.8800	300	.8133	T-22.		
EDWARDS BILLY F	BOX 31	WELLINGTON MO		*	100	.8300	T-22.		
EGGERS ROBERT	BOX 7	CHESTERFIELD MO	100	.7500	300	.7333	20.5		
ELLIOTT JERRY	210 E 38TH APT 14	KANSAS CITY MO	600	.8766	200	.8650	20.	100	.4600
ELLIS OCELLIJS	4920A NORTHLAND PL	ST LOUIS MISSOURI	200	.8900	200	.7500	20.	200	.5900
ELLISON GRANT	2014 ASHLAND	ST JOSEPH MO 64506		*	50	.7200	T-20.		
ELLISON LELAND L	2014 ASHLAND AVE	ST JOSEPH MO		*	100	.8600	22.		
EMERICK CHARLES E	310 NO 5TH ST	ELSBERRY MO 63343	1350	.8955	1250	.8344	21.	100	.7400
EPPERSON LEE	BOX 963	KIRKSVILLE MO	1375	.8843	975	.7938	21.	50	.7200
ELSER JIM	R 2 29 BARTLEY ST	ST PETERS MISSOURI	400	.9175	400	.7600	27.		
ERISMAN JACK G	3827 E 20TH ST	JOPLIN MO 64801	200	.8450	100	.7900	T-22.	100	.7000
ETEM IHEO G	RD 3	PLEASANT HILL MO	1200	.9233	1150	.8826	23.5	400	.6375
EVANS WILLIAM R	209 1ST STREET	MONROE CITY MO	1400	.8578	1700	.8217	21.	100	.5700
FAIRCHILD DONALD B	1208 W 26TH ST	INDEPENDENCE MO	2000	.8755	1200	.8375	20.	200	.8150
FAIRCHILD ELMER R	2409 S OVERTON	INDEPENDENCE MO	2100	.9528	2000	.9090	24.	250	.8440
FARRELL ELDO		GERALD MISSOURI	1900	.9526	2150	.8948	23.5	400	.7625
FARRIS BOB	BOX 101	OSAGE BEACH MO	1700	.7905	800	.7037	20.		
FEAKER ELMER J	RR 1 BOX 2958	SUNRISE BEACH MO	400	.8750		*	T-22.		
FEATHERSTONE RICHARD	1859 LAKESHORE DR	CAPE GIRARDEAU MO	4000	.9402	4000	.8815	24.5	2300	.8539
FELDEWERTH GERARD	RR-2	WENTZVILLE MO	100	.7500		*	T-22.		
FESSENDEN GUY B	2802 E 79TH	KANSAS CITY MO	400	.9025	200	.8700	T-22.		
FESSLER L W	1137 N RUTHERFORD	MACON MISSOURI	300	.8466	200	.7550	19.	450	.6511
FESSLER STEPHEN E	1137 N RUTHERFORD	MACON MISSOURI	200	.7650	100	.8400	19.	100	.7300
*FIENE ARTHUR J	ALMA	MISSOURI	700	.9171	500	.8140	20.		
*FIENJP W F J	RR 2 BOX 76	CHESTERFIELD MO	2300	.8613	1125	.7937	20.	950	.7063
FIERGE THOMAS L	1911 W LIBERTY ST	MEXICO MO 65265	300	.8466	800	.7500	T-22.5	150	.7333
FINLAW V A	518 NO SECTION	HANNIBAL MO 63401	200	.7250		*	T-		
FINLEY BILLY R	1843 NASHUA DR	DELLWOOD MO 63136	200	.8650	600	.7833	20.		
FINNELL DRED	300 W NORTH ST	KEYTESVILLE MO	500	.9360	600	.8433	22.5	100	.7200
FISCHER RAY	RT 2	WARRENTON MO 63383	100	.9200		*	T-22.		
FISHER R MICHAEL	811 MONROE APT 3-A	JEFFERSON CITY MO	500	.8320	500	.7620	T-22.5		
FISHER RONALD J	RR 2	KNOX CITY MO 63446	250	.6440	100	.5500	T-22.		
*FLESHMAN DENNIS	1024 E WASHINGTON	KIRKSVILLE MO	1825	.9523	1725	.8631	24.5	600	.8350
FOGLE JOE JR	828 BIRD	HANNIBAL MO 63401	200	.8650		*	T-		
FOREMAN RON	RTE 7 BOX 114	COLUMBIA MO	1200	.8616	400	.8375	20.5	100	.7100
FOSTER DALE	3344 WYANDOTTE	KANSAS CITY MO 64111	300	.9066		*	20.		
FOSTER WM S	R-3 BOX 105 A	PLEASANT HILL MO	700	.9242	300	.8900	20.5	100	.6500
FRANKLIN ROBERT W	162 WOODSTOCK	COLUMBIA MO 65201	100	.7000	100	.6000	T-22.		
FREEMAN LARRY	602 HILLSIDE LANE	PLATTSBURG MISSOURI	500	.9060	400	.8525	23.5	200	.8650
FREEMAN LEO	718 N JEFFERSON ST	MEXICO MISSOURI		*	200	.8850	21.5		
FREEMAN MARION D	1406 W TRUMAN RD	INDEPENDENCE MO		*	300	.8366	T-22.		
FRERER JAMES D	R 1	JASPER MO	900	.9288	800	.8200	22.	650	.7784
FRETWELL GARY W		MONTICELLO MO		*	100	.8500	T-22.		
FREY JOHN N JR	10188 CLAIRMOUNT DR	ST LOUIS MO 63136	1300	.8638	1350	.8214	20.		
FREYTAG HENRY A	705 OLIVE STE 1400	ST LOUIS MO 63101	800	.8912	500	.7360	20.5		
FUGATE WM J	R-1	MOSCOW MILLS MO	200	.8200	100	.6200	T-22.	50	.6600
FULK DONALD	BOX 66	FARLEY MO 64028	100	.8900	100	.8400	T-22.	100	.9100
FULLER SAMUEL B	7406 N W 75TH ST	KANSAS CITY MO	500	.9400	600	.7883	22.5		
GABBERT JOHN		SALISBURY MO	1300	.9100	1000	.8420	23.		
GALLOWAY C L	907 S INDEPENDENCE	HARRISONVILLE MO		*	300	.8466	20.		
GARBER WILLIAM	7611 ELM	RAYTOWN MO 64138	2000	.9365	1700	.8829	22.5	400	.6900
GARDNER ROLLA	R 3	MARCELINE MISSOURI	100	.8400	200	.8350	20.		
GARRETT J S	BOX 188	HOLDEN MO	1000	.9500	600	.8500	23.	300	.8066
GARRISON BOB	RR 1 BOX 218	LEXINGTON MO 64067	300	.8466	200	.8600	T-22.		
GARRISON JIM		CAMDENTON MO	2500	.8812	100	.8700	21.5	50	.5200
GARVIN TOMMY		MACON MISSOURI	100	.7900		*	T-22.	50	.6000
GASH BOB	1136 NORTH RUTHFORD	RICHMOND MO	800	.9425	400	.8425	24.		
GASH PAUL	R F D #4	PALMYRA MO	1200	.9600	850	.7811	27.	450	.8755
GASS CHARLES	BOX 126	GREENFIELD MO 65661	500	.9000	500	.8700	21.5	100	.8000
GATES BUFORD NORMAN	RR 2 BOX 159	NEW LONDON MISSOURI	1600	.8968	500	.7680	21.5	50	.7600
GATSCHET JAKE	RR 1	GRANDVIEW MO	400	.9400	300	.8533	20.5		
GATSON ARNOLD	RR 2	VANDALIA MO	500	.9540	500	.8500	21.5	100	.7300
GEE EDISON RALPH	511 E PORTE CIMIPAS	KAN CITY MO 64131	200	.7900	200	.8750	T-22.		
GERLING DENNIS	12518 BELLEFONTAINE	ST LOUIS MO 63138	100	.8800		*	T-22.		
GEIGER GARY	10132 BUFFTON DR	ST LOUIS MO	1000	.9070	400	.7875	20.	250	.4560
GIBLIN THOMAS	6024 MORNINGSIDE	KANSAS CITY MO		*	100	.9300	T-22.		
GIESKEN JOHN N	RR #2	RAVENWAY MO 64479	100	.8300	100	.7200	T-22.		
GILLESPIE WM E	5704 N BROOKLYN	KANSAS CITY MO	100	.9200	200	.8650	T-22.		
GIOVANINI ROBERT J	3504 MEXICO GRAVEL	COLUMBIA MO	100	.8700	100	.4600	T-22.	50	.5400
*GLADNEY GRAVES	10 BRENTMOOR PARK	ST LOUIS 5 MO	1600	.9525	1250	.8472	24.	800	.7950
GLASFORD DON	219 S MAIN	VANDALIA MO	300	.8066	300	.6833	20.5		
GLASGOW RICHARD	RR #2	CANTON MISSOURI	50	.8400	1500	.8580	20.5		
GOODPASTURE L		VANDALIA MISSOURI	500	.7620		*	T-22.		
GRACE JAMES	9024 S LACLEDE STA	ST LOUIS MO 63123	200	.7550	100	.5600	T-22.		
GRAF HOWARD	RR 3	MEXICO MISSOURI	500	.9100	600	.8583	23.	450	.8111
GRAF MIKE	RR 3	MEXICO MO	700	.7514	350	.7000	T-20.		
*GRAF ROBERT	HWY 54 S RR #3	MEXICO MO	2100	.9533	1700	.7829	26.	1350	.8637
GRAHAM JAMES R	502 E 90 ST	KANSAS MISSOURI		*	200	.8500	21.5		
*GRAHAM TOM	RT 2	TRENTON MISSOURI	1300	.8615	1900	.8242	21.	150	.6600
GRAY ONNIE L	RR 5 BOX 217	LEE SUMMIT MO 64063	1100	.9290	600	.8316	20.		
GREAVES WARREN	10063 SAKURA	CONCORD VILLAGE MO	400	.8450	500	.7800	20.	50	.6600
*GREENBLATT LOUIS	12 LADUE MANOT	ST LOUIS 24 MO	200	.8850		*	21.		
GREISEN RALPH	6400 NO MAIN	KANSAS CITY MO	400	.8000	300	.7100	T-22.	100	.5200
GRIFFITH EUGENE F	341 ST LOUIS AVE	FERGUSON MO		*	100	.9000	20.5		
GRIMMETT JIMMIE	2830 ACCOMAC	ST LOUIS MO 63104	1700	.9347	1200	.8141	21.5	450	.7644
GROLMES SAM	211 W 77 APT 2C	KAN CITY MO 64114	1000	.9230	600	.8216	23.5		
GROTPETER OLIVER S	509 ARMENDA	KIRKWOOD MO 63122	1000	.8140	200	.7650	20.5		
GRUBER PAT	RR 2	MONTGOMERY CITY MO	1300	.8838	1000	.7620	20.5		
GYAKI GUS	15 ELANNCHESTER DR	MANCHESTER MO	800	.9250	500	.8620	22.		
HAGERMAN TED	5232 N KENSINGTON	KANSAS CITY MO	600	.8366		*	20.		
HALE FAYLES V	BOX 61	CABOOL MISSOURI	100	.9200		*	20.		
HALLIBURTON LARRY	BOX 176	CLARK MO 65243	100	.8900		*	T-22.		
HAMILTON JAMES R	2723 SO KENTUCKY	SEDALIA MO 65301		*	400	.8900	T-22.	100	.8200
HAMMER DARREL L	8110 STERLING	RAYTOWN MO 64138	1200	.8891	1200	.8575	20.5	100	.6900
HAMMONS JAMES E	12151 JERRIES LANE	FLORISSANT MO 63033	1100	.8709	900	.7500	20.5		
HAMPTON DR LAVERE	105 6TH ST	SUMMERSVILLE MO	200	.8700		*	20.	50	.8200
*HAMPTON MARK		SUMMERSVILLE MO	3300	.9842	1800	.8933	25.5	1350	.8851
*HAMPTON RONNIE L	BOX 142	MOUNTAIN VIEW MO	1400	.9857	700	.9200	27.	400	.9200
HARLOW RICHARD J	4317 N BRIGHTON	KANSAS CITY MO	200	.7600	100	.7300	T-22.		
HARMON BRUCE W	6003 BARRYMORE DR	KANSAS CITY MO	900	.9444	600	.8816	21.	300	.7700
*HARMON ROBERT E	6303 BARRYMORE DR	KANSAS CITY MO	1900	.9315	1700	.8488	24.5	1000	.8390
HARRIS ALVIN H	6707 KENWOOD	ST LOUIS MISSOURI	200	.8750		*	21.		
HARRIS J C	404 E CARPENTER	MOBERLY MISSOURI	700	.8957	200	.9150	22.5	50	.7800
HARRIS LELAND H	RR 1	MIAMI MISSOURI	300	.9600	900	.8922	21.5	50	.7600
*HARRISON LEO	PO BOX 608	HANNIBAL MISSOURI	3300	.9678	2300	.8421	27.	900	.8422
*HARRISON LEO III	604 NO SECTION	HANNIBAL MO 63401	3800	.9613	3550	.8693	25.5	1950	.9366
HARTUNG PAT	303 BRUSH CREEK	APT 401	1700	.9452	1100	.8790	23.	700	.7900



Missouri (Cont.)

		16-YD	AVG	HCP	AVG	DBLS	AVG		
HARVILL BOB D	ROUTE 1	BURLINGTON JCT MO	300	.7900	300	.7600	20.	50	.7400
HASE THEO C	WRIGHT CITY	MISSOURI	400	.8450	300	.7400	20.		
HAUBER F H	RR 2	RUSHVILLE MO	300	.9300	400	.9000	21.5		
HAWKINS JOHN	901 N CHESTNUT	CAMERON MISSOURI	500	.9000	600	.8383	21.		
HAYES THEODORE B	RT 1 BOX 263A	SUNRISE BEACH MO	100	.8000			20.		
HEATH GEORGE D	9540 E 75TH ST	RAYTOWN MISSOURI	1800	.8811	900	.8577	20.	100	.4700
HECK RUSSELL B	900 W 10TH	ROLLA MISSOURI			100	.8600	T-22.		
*HEDRICK RONALD L	822 SO WOODLAND	INDEPENDENCE MO	3000	.9220	2300	.8839	22.5	1100	.8472
HEFLEY HOWARD J	4233 N LISTER	KANSAS CITY MO			1300	.8915	26.5		
HEIMAN KIM	404 E BROADWAY	BRUNSWICK MO	400	.8875	200	.8350	23.5		
*HEISLER O G DR	208 MADISON ST	JEFFERSON CITY MO	500	.7820	200	.7050	19.		
HELLING ROLLIN	PO BOX 11	MT STERLING MO	2100	.9033	1900	.8500	21.5	380	.6368
HENDERSON BYRON C	RT 1 BOX 33	HARTVILLE MO 65667	100	.9200			T-22.		
HENDERSON HENRY	RR 2	NORBORNE MO	1500	.8920	1500	.8546	21.	100	.6700
HENDERSON JIM	PO BOX 263	OSAGE BEACH MO			100	.7900	T-22.		
HENDERSON JOHN A	RR 3	NORBORNE MO	5700	.9580	4250	.8449	27.	650	.7707
HENDERSON RONALD	RT 1 BOX 57	HARTVILLE MO 65667	100	.8900			T-22.		
HENRY JAMES	520 NO THORNTON	RICHMOND MO 64085	1300	.9223	400	.8275	21.5		
HENRY SHERMAN D	RTE 1 BOX 1267	BRANSON MO 65616	100	.8500	200	.7750	21.	100	.8100
HENSLEY MIKE	RTE 3	CARTHAGE MO 64836	100	.6200	100	.6800	T-22.	50	.6400
HEPWORTH JAN L	7012 AVALON	KANSAS CITY MO	600	.8816	400	.8675	20.	400	.7875
*HERBERT CARL D	PO BOX 387	CAMDENTON MO	200	.9000	200	.8650	19.	100	.7400
*HERRON GEORGE	603 PITTS	PARIS MISSOURI	2700	.9318	3050	.8298	23.	1400	.8600
*HESSKAMP NORBERT	9546 EDMUND DR	OVERLAND MO 63114	500	.9200	800	.8337	22.		
HIBDON CLINT		FLORENCE MO 65329			400	.8600	T-22.		
*HIGHTOWER LAURENCE D	3704 CLAREMONT AVE	INDEPENDENCE MO	1000	.9560	600	.8633	25.	200	.8300
HILL CHRIS ALLEN	RT 1	ADRIAN MO 64720	300	.6533	200	.6950	T-22.		
HILL JERRY SCOTT	RT 1	ADRIAN MO 64720	200	.1750			T-20.		
HILL VERN	15616 LITTLE BLUE	KANSAS CITY MO	4400	.9388	3700	.8810	26.5	1900	.8889
*HILL WYATT	LAKE ROAD 54-79	CAMDENTON MO	3100	.9022	1100	.8672	20.	1100	.7554
HILL PATRICK H	RT 1	ADRIAN MO 64720	300	.6866	200	.6700	T-22.		
*HILLEBRAND KARROL	RFD 1	VANDALIA MO	2600	.9769	2800	.9003	27.	1200	.9416
HILSABECK ROGER	210 TORRANCE	MARYVILLE MO 64468	200	.9250			T-22.		
HINDMAN JAMES A	RT 3	KIRKSVILLE MO 63501	200	.5650	200	.6500	T-22.		
HINTON HARVEY R	PO BOX 537	CAMDENTON MISSOURI	1900	.8478	400	.8375	20.		
HINTZ JERRY L	1701 FAIRLANE B-42	ST CHARLES MISSOURI	2700	.9574	2600	.8807	26.	600	.8066
HOBSON KENNETH		LICKING MISSOURI	1150	.9365	700	.8871	21.		
HOFF JOHN G	2518 SWITZER AVE	ST LOUIS MISSOURI	800	.9187	1400	.8914	22.5		
HOFFMAN JERRY	RT 5 BOX 105 MCC RD	ST CHARLES MO	300	.8166	100	.6700	20.		
HOLMES CHAS N	302 RIDGEWAY AVE	TRENTON MO 54683	200	.6950	200	.5500	T-22.		
HOLMES GILBERT D		WATSON MO 64496	100	.7300	100	.5600	T-22.		
HOLSTINE DALE		MOUND CITY MO 64470	100	.9600	100	.7800	T-22.		
HOOVER MONTE	RR #3	PATTONSBURG MO	200	.8700	200	.7500	T-22.		
*HOPKINS ELSTON R	13202 CRAIG	GRANDVIEW MO	300	.8833	200	.8050	21.5		
HOPKINS MARION L	BOX 197	HOLT MO 64048			100	.8800	T-22.		
HOUCHINS CARL E	903 E MORNINGSIDE	FULTON MO 65251	100	.8700			T-22.		
HOUSTON LARRY		MALTA BEND MO 65339	2100	.9271	1500	.9140	23.	350	.7714
HOWLAND CHARLES	BOX 345	CLARKSVILLE MO			100	.5300	T-22.		
HUEBNER ERVIN H	10808 HILLCREST	KANSAS CITY MO	800	.9125	700	.7942	20.5		
HUFF CLARENCE A	VERSAILLES	MISSOURI	600	.8100	250	.7480	19.5		
HUFF WALTER L	PO BOX 292	VERSAILLES MO	2900	.9413	3350	.8874	24.5	1200	.8241
HUGHS JACK W	565 NO HIGHWAY 69	LIBERTY MO 64068			100	.8900	T-22.		
HUGILL HERBERT E	RR 1 BOX 297	INDEPENDENCE MO	100	.8900	400	.8700	24.5		
HUNT CLARENCE L	1003 GREEN ST	ST JOSEPH MO	1700	.8911	1500	.8300	22.	800	.7587
HURSMAN JAMES R	P O BOX 7	DOVER MISSOURI	400	.8650	100	.7900	22.		
HURT ROBERT E JR	710-6TH ST TERRACE	CLINTON MO	1000	.9410	500	.8840	20.5		
HUSKEY FRANKIE	R-3	JAMESPORT MO 64648	200	.9700	400	.9125	T-22.		
*HUTCHINGS KENNY	103 W MAIN	RICHMOND MO	400	.8500	600	.9066	21.5		
HUTCHINGS RONALD	RFD 1	KINGDOM CITY MO	1300	.8876	1500	.8526	20.5	350	.6714
HUTTON BILLY		WARSAW MO 65355	400	.8875	400	.7525	T-22.		
HYMES CHARLES E		OSAGE BEACH MO	200	.9450	200	.9300	20.5		
HYNES MICHAEL F	4200 MERAMEC AP 2D	ST LOUIS MO 63116	200	.7350			T-22.		
IDE DANIEL		SALISBURE MO	100	.6800			T-22.		
ISAACS JACK L	RR 2	NORBORNE MO 64668	500	.9640	300	.8633	23.5	150	.8733
JACKSON GLENN W	4207 E 104TH TERR N	KANSAS CITY MO	2700	.9222	2500	.8680	21.5	1350	.8051
*JELLEY ERNEST	6706 N GRAND	KANSAS CITY MO	800	.9537	200	.8950	24.		
JENKINS EARL G	RR 1 BOX 3	DEWITT MO	700	.8728	300	.6966	T-22.	250	.7640
JOHNSON DAVID O	416 W DAKE	BROOKFIELD MO	200	.7950	100	.6800	19.	50	.7400
JOHNSON R L	505 N SPRUCE	PIERCE CITY MO	700	.9200	1000	.9230	22.5		
JOHNSTON JOHN R	460 W ERIE	SPRINGFIELD MO	4800	.9712	2850	.7382	26.	2850	.9259
JOHNSON RAYMOND I	915 OGE AVE	ST LOUIS MISSOURI	100	.8400	100	.8000	20.		
JOHNSON ROGER W		DAWN MISSOURI	300	.9066	500	.8140	T-22.		
JOHNSON SAM M	200 W BROADWAY	BRUNSWICK MO 65236	200	.8200	100	.8200	T-22.		
JOHNSTON JOHN JR	460 WEST ERIE	SPRINGFIELD MO	1400	.7514	400	.6650	18.		
JONES HERBERT M	712 SHADY LANE DR	THAYER MO 65791	2500	.9116	2500	.8456	22.	950	.7978
JONES JIMMY L	22 POMME MANOR RD	ARNOLD MO 63010			100	.7000	T-22.		
JOSEPH RAYMOND P	3440 A TENNESSEE	ST LOUIS MO 63118	1400	.8864	1200	.8141	20.	350	.6314
JUERN FLOYD H	PO BOX 207	FORISTELL MO	100	.9800	400	.8625	22.		
JUNOD ROBERT E JR	10601 TRASK	ST LOUIS 36 MO	1000	.8950	1300	.7730	22.5	250	.7280
KASBOHN ROBERT	BOX 483	HARRISONVILLE MO	100	.8500			21.5		
KASTEN R O	901 W 114TH TERR	KANSAS CITY MO	900	.9022	600	.8166	21.5		
KEENAN KARL M	6710 HOWDERSHELL DR	HAZELWOOD MO 63042	100	.9500			21.5		
KEEPES ANTHONY J	BOX 133	ROLLA MO 65401	100	.6900			T-22.		
KELLEY ROLLAND D	3506 SO 30TH	ST JOSEPH MO 64503			100	.8800	T-22.		
KELLOGG JACK A	8601 E 59TH ST	KANSAS CITY MO	1200	.9075	2100	.8861	22.		
KELTNER KARL D	RT 11 BOX 770	SPGF MO 65803	1100	.9418	1300	.8846	22.	100	.7800
KENNEDY BILL	MENDON	MISSOURI	300	.9233	400	.7975	21.5	200	.7300
KENNEDY ROBERT N	800 KNAPPENBERGER	BRUNSWICK MO 65236	400	.9250	500	.8220	T-22.	100	.6500
KENNEDY RONALD L	800 KNAPPEN BERGER	BRUNSWICK MO 65236	100	.7500	100	.5600	T-22.		
KENNETT WILLIAM N	513 CHURCHILL RD	FULTON MISSOURI	100	.9300			20.		
KENNON LARRY N	8426 FLORA	KANSAS CITY MO	1200	.9350	1500	.9086	20.5	200	.7950
KELLEY DILLARD		HUMANSVILLE MO	100	.9300	100	.8700	T-22.		
KERLEY RAYMOND	7422 OVERTON APT 4	RAYTOWN MISSOURI	2000	.9545	2400	.8933	24.	800	.8487
KEY R M	ROUTE # 4	TRENTON MISSOURI	600	.9500	800	.8312	23.5		
KILLINGSWORTH JACK	437 N MAIN	BOLIVAR MISSOURI	700	.8628	1000	.7940	20.5		
KIEFER RICHARD S SR	PO BOX 191	BELTON MISSOURI	700	.9242	800	.8350	23.	100	.6400
KINCAID ROBERT C	RT 1	RAYVILLE MO 64084	500	.9580	600	.9233	22.5	200	.8300
KING DONALD E	BOX 133	ROLLA MISSOURI	100	.8200	200	.7100	T-22.		
*KING WM D	15 ROCK SPRINGS	MEXICO MISSOURI	1000	.9630	1200	.8866	25.	750	.8866
KINSEY J W	GOODSON STAR RT	BOLIVAR MO 65613	900	.8788	700	.7600	20.		
KIRBY DEAN L	8607 BOOTH	RAYTOWN MO 64138	1400	.8885	500	.8660	20.		
KISSNER AUGUST J	460 HUMES LANE	FLORISSANT MO	1300	.9392	1500	.8613	24.5	450	.8577
KIZER KEITH	RT 1	ELDORADO SPGS MO			200	.7050	T-22.		
KLEIN LARRY J	4734 A LOCKE	ST LOUIS MO 63109	800	.8675	200	.7400	T-22.		
KLEITZ C M	BRAYMER	MISSOURI	3000	.8723	1600	.8031	20.5		
KLUSMAN ALEXANDER W	412 GLENDANA DR	LEES SUMMIT MO	1000	.9160	500	.7960	22.		
KNOX CHESTER C		Laurie Missouri	600	.8750	200	.7050	20.	250	.7760
KOLAR KENNETH KARL	2900 MAYBROOK AVE	INDEPENDENCE MO	500	.9480	300	.8700	T-22.		
KOLAR LARRY	2300 MAYBROOK	INDEPENDENCE MO	600	.9083	100	.7200	T-22.		

# Missouri (Cont.)

			16-YD	AVG	HCP	AVG		DBLS	AVG
KORMEIER HOMER	311 SO 4TH	OWENSVILLE MO	500	.9100	500	.8300	21.	200	.7350
KRAFT G E	HAYDEN RTE	DIXON MO 65459	1300	.8653	1500	.8026	20.		
KRAMER JACK O	1633 LUCE ST	CAPE GIRARDEAU MO	300	.9400	300	.6800	T-22.	100	.4600
KRAMER SCOTT		CAPE GIRARDEAU MO	300	.8433	100	.6800	T-22.		
KREIENKAMP RALPH	RT 1 BOX 1110	GLENCOE MO	500	.9080	300	.7900	21.5		
KREIENKAMP STANLE	RR #1 BOX 1110	GLENCOE MO 63038	2800	.9257	2600	.8626	21.		
KRONDL KENNETH E	3715 GUSTINE AVE	ST LOUIS MO 63116	700	.8457	300	.8266	T-22.	50	.7800
KRUSE JACK	RR-1	FAIRFAX MISSOURI	950	.9347	850	.8600	22.5	350	.7485
KULLBOM RICHARD D	9213 MARSH	KANSAS CITY MO	200	.7350	100	.7500	T-22.		
LAMBERSON WM M	115 OLD HIGHWAY 36	BEVIER MO 63532	300	.6633			T-22.		
LANDING JOSEPH	RR 2 BOX 152 B	UNION MO	400	.9325	200	.8900	20.	100	.8000
LANE HAROLD	2310 W GORDON	HANNIBAL MO 63401	200	.9400	100	.8700	T-22.		
LANSCH W EDWARD MD	809 RAMPART DR	ST LOUIS MO 63122	100	.8800	100	.5500	T-22.		
LARKIN THOMAS S	315 N 18TH	LEXINGTON MISSOURI	200	.8550	300	.7366	20.		
LARSEN PAUL A	1104 E WOODLAND	SPRINGFIELD MO	200	.9700					
LARSON C S	RR 2	BRUNSWICK MO 65236	200	.9200	600	.8533	21.		
LARSON STEVE	RR 1	CLIFTON HILL MO	100	.8800	100	.7300	T-22.		
LAUGHLIN CLARENCE	BOX 125	MOKANE MO 65059	700	.9142	800	.8562	22.		
LAUGHLIN HUGH B	BONNETS MILL	MISSOURI	400	.8575	400	.8750	20.		
*LAUGHLIN ROBERT	BOX 125	MOKANE MO 65059	600	.9216	600	.8966	23.	200	.8650
LAUGHLIN SAMUEL W	RR 3	MOKANE MO 65059	500	.9480	500	.8780	23.5		
*LAW WESLEY	1502 PONCA DR	INDEPENDENCE MO	600	.9633	600	.9166	23.		
LEAKE CARL	BOX 277	PERRY MISSOURI	400	.8775	300	.8633	22.		
LEBER CHARLES	6018 EATON DR	BERKELEY MO	200	.7500	100	.8300	19.		
LE BLANC CARL	PO BOX 92	TRENTON MISSOURI	300	.8933	200	.8200	22.5		
LEHNHOFF LARRY	LOT 18 CRONAN	LEXINGTON MO 64067			200	.7700	T-22.		
LEIPOLO BOBBIE L	13261 HOBNAIL DR	ST LOUIS MO	200	.8750	100	.8500	20.	50	.7200
LEMASTER GEORGE E	719 2ND AVE BOX 182	MONETT MO	600	.9066	700	.8642	20.	50	.6200
LEMMONS JACK T	9907 E 76TH ST	BRAYTON MO 64138	1800	.9383	1600	.8381	27.	200	.7500
LEWTON HENRY L	12721 SAN CLEMENTE	BRIDGETON MO 63042	600	.8350			T-22.		
LICHTY DR CHAS A	SHELBYNA	MISSOURI	100	.8200	100	.6400	20.5		
LIEDORFF DON M		CALLAO MO	200	.7800	200	.5900	19.		
LIERHEIMER BILL C	RR 3	RICHLAND MO 65556	200	.9300	200	.8450	21.		
LINGO RALPH	BOX 88	RENICK MO 65278			700	.8514	T-22.5	100	.7700
LIERLY DELMAS	911 W MAPLE	INDEPENDENCE MO	1300	.9792	2050	.9073	25.5	1000	.7830
*LIGHTFOOT J A	79 GREENDALE DR	ST CHARLES MO	1100	.8972	700	.7128	26.	200	.7900
*LIN GEORGE JR	6509 PROSPECT	GALLATIN MO	1000	.9540	1000	.8740	26.	300	.8033
LINDSAY BILLY	RT 1	LESLIE MO	300	.7766	300	.5900	T-22.		
LINSON LESTER	BOX 89	CANTON MISSOURI	1000	.9410	800	.8112	22.5		
LINVILL JAMES B	RR #2	POLO MO			100	.8500	21.5		
LINVILLE THOMAS	BOX 16	TECUMSEH MISSOURI	200	.9150	200	.8450	22.5		
LOMAX LARRY L	RR 2	PALMYRA MO 63461			100	.7300	T-22.		
LONG JERRY D	809 COLBERN	BELTON MO 64012	1000	.9440	1000	.9190	23.	250	.7760
LOUBEY HARLAN L	2320 JACKSON	ST JOSEPH MO	500	.9260	400	.8575	22.	100	.7500
LOUCKS JAMES	1141 MONACO DR	ST CHARLES MO	100	.7200	100	.6100	T-22.		
LOVE HOWARD	RR 3	RICHMOND MO			100	.8800	21.		
LOVELACE TOM	11314 LEXINGTON	SUGAR CREEK MO	200	.8750	200	.8400	T-22.		
LOWERY B E DR	PO BOX 173	HUMANSVILLE MO	1000	.9350	1400	.8921	23.	150	.8600
*LUEHRMAN FREDRICK	ROUTE 2 BOX 96	LEXINGTON MISSOURI	1100	.9163	700	.8385	22.	200	.7150
LUEHRMAN ROBERT W	RR 2 BOX 97A	LEXINGTON MO	2100	.9247	1700	.8723	22.	100	.7000
LUTKE LEWIS W	1528 POLARIS DR	ELLISVILLE MO	1900	.8836	1000	.8070	19.5	100	.6400
LUNDBERG MICHAEL	4504 WASHINGTON	KANSAS CITY MO	200	.8900	200	.7000	T-22.		
LUTMAN CLAUD	511 N JEFFERSON	VERSAILLES MO	500	.9000	300	.8266	20.		
*LYONS BILL M	105 N LIBLEY	BUCKNER MO	4600	.9656	4000	.8580	27.	1800	.9350
LYONS BILL M JR	BOX 487	BUCKNER MISSOURI	300	.8700	200	.7700	21.		
*LYONS BRADLEY T	105 N SIBLEY	BUCKNER MO	3925	.9788	3050	.8865	27.	1950	.9082
MACE FLOYD N		ROBY MISSOURI	200	.8800	300	.8233	20.	50	.8600
MACZEWS WALTER	17206 BUNDSCHU RD	INDEPENDENCE MO	2200	.8850	1800	.8350	20.	850	.7635
MAHIN CLARENCE	GREEN RIDGE MO		700	.8571	800	.8250	19.	200	.6750
MAHONEY DONALD P	225 ST EDWARDS	FLORISSANT MO	1100	.9045	200	.8150	21.		
MALLORY GARY	309 LACY LANE	BELTON MO	300	.9333	200	.9050	20.5		
*MALTER FREDDIE	RR-1	MALTA BEND MO 65334	1900	.9331	1500	.9173	23.	400	.7250
MAINER EARL J	1215 HWY 17	HOUSTON MO 65483	1000	.9310	1200	.8425	23.	400	.8100
MANNING C W	7544 HOOVER	RICHMOND HTS MO	1000	.8670	1600	.8468	20.		
MANTLE LARRY	BOX 214	LINN MO	100	.7700	200	.7100	20.		
MANTLE B A	BOX 483	LINN MO	1000	.9250	1000	.8400	24.	600	.7783
MARCUM KIM J	RR 1	SEDALIA MO 65301	200	.7400	300	.7300	T-20.	50	.6300
MAREY KENNETH L	RR 1	PATTONSBURG MO	200	.9250	400	.8675	22.5		
MARSHALL JAY	9016 E 72ND TERR	RAYTOWN MO 64133	100	.8300	100	.8100	T-22.		
MARTIN CLIFFORD	BOX 142	WARRENTON MO 63383	500	.9200	400	.7300	T-22.		
MARTIN ORAL G	BOX 164	ALEXANDRIA MO	850	.8670	800	.7775	20.		
MARTIN RODNEY		WRIGHT CITY MO	1400	.8628	1600	.8137	21.		
MARTIN WILLIAM W	117 SO ELSON	KIRKSVILLE MO	100	.8500	100	.7000	20.		
MASON GERALD JR	85 KIRKWOOD	KIRKSVILLE MO 63501	100	.9200	100	.8700	21.		
MATEJKA RONALD K	1634 BOONE DR	ST CHARLES MO 63301	100	.8700			T-22.		
MAY GEOFFREY LEE	116 SO MONROE	KANSAS CITY MO	900	.9122	700	.8742	20.5	250	.8000
MATHER RICHARD D	11108 KENSINGTON	KANSAS CITY MO	600	.9133	400	.8625	20.	300	.7333
MATTHEWS PHILIP L	1911 W BROADWAY	SEDALIA MO 65301	1400	.9514	900	.8855	21.	50	.8000
MCCARTY J T	334 SO KENSINGTON	KANSAS CITY MO			500	.7820	20.		
MCCAIN DOUGLAS	BOX 46	LINCOLN MO 65338	300	.9200	350	.8314	T-22.		
MCCLURE JOHN D		HUGHEVILLE MO	100	.6100			T-22.		
MCCLURE R M	12897 WEATHERSTONE	FLORISSANT MO 63033	200	.9250			T-		
MCCLURG DAVID D		RUSHVILLE MO 64484	300	.7700	300	.7500	T-22.		
MCCLURG ROGER	6724 MARK	ST JOSEPH MO 64504	500	.8880	500	.8400	T-22.		
MCCOMAS JAMES R	14324 E 46TH ST	INDEPENDENCE MO	2100	.9766	1500	.9293	23.	700	.8514
MCDONALD JAMES B	928 JACKSON ST	MACON MISSOURI			300	.8500	20.		
MCDANIEL W V	2001 E 87 ST	KANSAS CITY MO	600	.8733	400	.8350	20.	100	.7800
*MCDONNELL ALLEN W	7404 E 127TH PL	GRANDVIEW MO	200	.9550	600	.8950	23.	100	.8700
MCFARLAND ROY G	6431 EVANSTON	RAYTOWN MO 64133	100	.9800	200	.9300	22.5		
MCINTOSH HOWARD	BRAYMER	MISSOURI	1000	.8390	1300	.7992	19.		
MCINTOSH MARTY H	BOX 338	BRAYMER MO 64624	500	.7860	600	.8000	19.		
*MCKAY HARRY M	508 DAHLGREN	WARRENTON MO	3900	.9312	2600	.7730	24.		
MCKINLEY LARRY	302 S 8TH	RICH HILL MO 64779	1400	.9642	1600	.9468	26.5	100	.9000
MCMILLIAN JOE D	RR 1	DEARBORN MO			100	.9300	T-22.		
MCMILLIN A W	PO BOX 26	LINN CREEK MO 65052	1500	.9440	200	.8150	22.		
MCMULLIN RALPH	RFD 1	NORBORNE MO N	1550	.8716	600	.8016	20.		
MCPHEETERS RICHARD G	5330 N E MUNGER	KANSAS CITY MO	400	.8575	300	.7933	T-22.		
MCVEY L D	1349 E 84TH	KANSAS CITY MO	500	.8640	100	.8500	21.		
MEADER LYLE	BOX 45	MAITLAND MO			100	.8500	T-22.		
MEGOWN G F		FRANKFORD MISSOURI	1200	.8966	600	.8383	21.5	150	.7466
MEGOWN VIRGIL E		NEW LONDON MISSOURI	500	.8040	200	.7050	19.5		
MELSON DARRELL W	4611 N KENWOOD	KANSAS CITY MO			100	.9800	22.		
MERRY C L JR	BOX 36	SUMNER MO	1200	.9475	1200	.8600	26.	250	.8400
MERTZ DAN	400 W LESLIE LANE	COLUMBIA MO 65201	100	.8300	200	.7500	T-22.		
MESSICK GARY	RR 2	MOUND CITY MO	300	.9433	400	.8500	T-22.	50	.8000
MEYER EDWARD	3921 EDMUNDSON RD	ST LOUIS MISSOURI	800	.8762	1400	.8585	21.		
MEYER ELDO	RR 1 BOX 197 B	LESLIE MO 63056	1100	.8572	700	.7728	21.	400	.7675
MEYER LARRY	R 1	HIGH HILL MO 63350	1400	.9257	1400	.8514	24.	200	.9050
MEYER RUDOLPH A	HWY 100	VILLA RIDGE MO	100	.9300	100	.7900	T-22.	100	.7600



Missouri (Cont.)

			16-YD	AVG	HCP	AVG		DBLS	AVG
MIDGLEY BEN	7715 E. 112TH TERR	KANSAS CITY MO	2000	.9675	1500	.8940	27.	1000	.9040
MILAN DONALD R	2930 CALVERT	ST LOUIS MO 63114	500	.8620	900	.7833	23.5	100	.8000
MILLER CHARLES W	604 BROADWAY	MACON MO 63552	900	.9111	1000	.8360	21.	100	.7400
MILLER DONALD	RR 1	KNOX CITY MISSOURI	1550	.8954	1350	.8696	23.	50	.7000
MILLER WARREN LEE	513 BUS HWY 63 # 5	COLUMBIA MO	2800	.9139	2500	.8824	25.5	700	.8342
MILLS MORRIS	RFD 1	KEYTESVILLE MO	200	.8600	500	.8500	22.		
*MILLS W C	WRIGHT CITY	MISSOURI	1000	.8570	1100	.8172	26.		
MINICH G A	415 W WALKER	MARCELINE MO	2700	.9588	2750	.8436	26.	1050	.8181
MITCHELL BILLY T	P O BOX 248	PARIS MO	400	.9650	100	.7200	24.	200	.9150
MITCHELL DAVID A	625 PORTE CIMI PAS	KANSAS CITY MO	400	.9575	400	.9100	T-22.		
MITCHELL GEORGE	424 E CLAYMONT DR	BALLWIN MO 63011	400	.9600	900	.9355	22.	400	.8450
MONK HOWARD F	10930 BALES	KANSAS CITY MO	100	.7700			T-22.		
MONSEES BILL	RR-1	SEDALIA MO 65301	600	.8900	700	.8414	T-22.	100	.7900
MOONEYHAN TOM	330 N WEBSTER	NEVADA MO 64772	100	.9000	100	.7100	T-22.		
MOORE JEFF	550 ROBERTS	MOBERLY MO 65270	1100	.9236	600	.8866	22.	300	.8100
MOORE LARRY	RR 1	SEDALIA MO	1100	.9290	2300	.9073	22.	450	.8155
MORELAN JACKIE		HARTVILLE MO 65667	100	.8700	100	.8000	T-22.	50	.6400
MORELAND JACK	7322 BOELLNER	HAZELWOOD MO			100	.7500	T-22.		
*MORGAN LEWIS J	2008 CLAY	N KANSAS CITY MO	100	.8900			21.5		
MORRIS JOHN F	RT 2 BOX 81B	CAMDENTON MO 65020	300	.8100			19.		
MORRISON R F	13116 ASHLAND	GRANDVIEW MO	200	.9200			22.5		
MOSCKOWICZ FELIX	219 BARKER LANE	BALLWIN MO	300	.8266	200	.7050	T-22.		
MOELLER FRANK	170 SINCOX	ST CLAIR MO 63077	2300	.8826	2000	.7975	21.	1200	.8033
MUIR RICHARD L JR	202 W 9TH ST	OAK GROVE MO	700	.9042	300	.7766	T-23.	100	.6300
MULLINS ALFRED D	4904 RAYTOWN #259	KANSAS CITY MO	900	.8944	1000	.8350	20.		
MUNDWILLER JAMES	38 USSERY DR	LEXINGTON MO 64067	1000	.8720	1100	.8445	21.		
*MUNSHAW DR HARVEY SR	4219 BLUERIDGE BL	KANSAS CITY MO	700	.9557	800	.9150	21.	200	.7600
MURAWSKI EDWARD	138 CHAMBERS RD	ST LOUIS MO 63137	3600	.9550	1900	.8205	25.	1050	.8266
*MYERS ROBERT E	7105 E 99STREET	KANSAS CITY MO	1400	.9057	1500	.8620	22.		
NASHAN CHARLES W	210 SOUTH ELY ST	CARROLLTON MISSOURI	300	.9533	400	.8975	24.		
*NELSON LEROY E	304 AIRWAY LANE	BELTON MISSOURI	2100	.9433	1950	.8205	25.5	900	.8111
*NELSON ROBERT E	RR #2 BOX 72L	CAMDENTON MO	1400	.8992	900	.8711	20.5	50	.7400
NELSON ROYCE J	BOX 85	OSAGE BEACH MO	100	.6200			20.		
NEWBY JACK S	RR 3	SEDALIA MO 65301	1600	.9043	2050	.8975	23.5	550	.7236
NEWELL HERBERT	4737 NEBRASKA	ST LOUIS MO	1700	.9182	1400	.7800	22.	400	.6825
NICHOLS BILL	BOX 34	LOWRY CITY MO			1150	.8573	23.5		
NICHOLS J J II	BOX 284	GREENWOOD MO N	100	.8300			24.5		
NICHOLSON RUSSELL		HOPKINS MO 64461	100	.8400	100	.7300	T-22.		
NICKA ROBERT J	11100 N W 58TH	PARKVILLE MO 64152	100	.7100	100	.6100	T-22.		
NIEDER PAUL	2506 W 11TH ST	SEDALIA MO	400	.9150	250	.7520	20.	300	.7700
NILES ALFRED E	BOX 133	ROLLA MO	2900	.9248	1900	.8589	22.		
NORFLEET ALBERT S	546 OAKS CT	WEBSTER GROVES MO	600	.9266	700	.8257	20.5		
NORMAN WILLIAM E	RT 2 BOX 157	NOB NOSTER MO	700	.8585	1500	.8480	19.	50	.6800
NORDSIECK GARY	251 SO 9TH ST	LEXINGTON MO 64067	500	.9360	700	.8914	21.5		
NORDSIECK LARRY E	251 SOUTH 9TH ST	LEXINGTON MO 64067	400	.9225	500	.8840	T-22.		
NULL LOUIS F	GENERAL DELIVERY	GROVER MO	1200	.8766	1000	.8460	23.		
*NULL W M	1395 MANCHESTER RD	ELLISVILLE MO	6600	.9286	2900	.8431	22.	550	.7327
NYBERG VERNON W	5601 N NORTHWOOD RD	KANSAS CITY MO			100	.7800	22.		
OBERHAUS JAMES	512 E THIRD	WASHINGTON MO	600	.9466	1000	.8480	22.		
ODELL JIMMY	ROUTE 3	RICHMOND MO	100	.9000	300	.8266	18.		
ODELL VERNON	RT 3	RICHMOND MO 64085	300	.9333	400	.8725	21.5		
OGG CLARENCE	R 3	RICHMOND MO 64085	900	.8177	200	.7350	20.		
OLSON GENE	711 STANFORD	JEFFERSON CITY MO	300	.9366	400	.8300	23.5	200	.8650
OPPLIGER THOMAS L	3462 EVERGREEN AP C	ST LOUIS MO 63125			100	.5300	T-22.		
ORR STEPHEN	312 W NINTH	SALISBURY MISSOURI			100	.8800	23.5		
OUSLEY WAYNE	BOX 302	WILLOW SPGS MO	200	.9750	200	.9350	22.5	50	.8200
OVERKAMP GERVAS		NEW FLORENCE MO			100	.7700	T-22.		
*OVERSTREET JAMES D	RFD 3	HANNIBAL MO	3200	.9746	2700	.8092	27.	1500	.8886
OWENS HARLAN D		MT VERNON MO 65712	600	.8800	900	.7511	20.5	550	.8163
OWINGS CLYDE ARNOLD	401 W LAKE ST	MARCELINE MO	200	.8850	100	.8100	20.		
PAGANO WM	2534 HIGH SCHOOL DR	BRENTWOOD MO	1700	.9000	800	.8850	21.5	550	.8345
PAGE J W	RT 1 BOX 28	RUSHVILLE MO 64484	400	.9150			T-22.		
PALMER JAMES R	DICKEN ST	RENICK MO	300	.9566	1000	.8490	23.		
PALMER RICKY	BOX 149	HARTVILLE MO 65667	600	.8900	300	.7833	T-22.		
PARKE WILSON W	BOX 232	HUMANSVILLE MO	300	.9633	300	.8800	22.5	100	.7800
PATRICK NORMAN E	811 BUCHANAN	BRUNSWICK MO	1000	.9310	1600	.8825	23.5	300	.7800
PATTERSON J C	RR 1	MAITLAND MISSOURI	400	.8825	400	.8000	20.		
PATTERSON LARRY	RR 1	TAYLOR MO	200	.8500			T-22.		
PATTERSON RANDY N		MAITLAND MO 64466	100	.8500	100	.8400	T-22.		
PATTERSON REX	RR 2	MAITLAND MISSOURI	700	.8985	600	.8833	23.	50	.8000
PATTERSON TERRY	STAR RT BOX 138	HARTVILLE MO 65667	100	.9400	150	.8800	24.	50	.8200
PATTERSON VERNAL	565 ST BERNARD DR	BUFFALO MISSOURI	300	.7866	300	.6900	20.		
PAUSELUIS AL	508 N GALLOWAY RD	FLORISSANT MO	100	.8500	300	.7366	20.5		
PEARSON SKIP		VANDALIA MO 63382	1600	.9143	2000	.8690	22.	250	.7560
PENROSE W B		CABOOL MISSOURI	900	.8144	500	.7340	18.5	250	.4760
PETERMAN GARY		COLLINS MISSOURI	100	.8500	100	.6800	T-22.		
PETTIBON GLENDYN A	BOX 44	DEERFIELD MO 64741	700	.9457	1050	.8561	22.	300	.7566
PHARR W H	36 N E 61 APT 2 B	KANSAS CITY MO	800	.8787	300	.8433	T-22.		
PHELPS HAROLD E	4213 S MC COY	INDEPENDENCE MO			400	.9175	24.5		
PHILLIPS RUSSELL	10817 EWING	KANSAS CITY MO	600	.8600	400	.8350	20.5		
PICKETT ROBERT N	2804 E HENLEY DR	COLUMBIA MO 65201	100	.8000			T-22.		
PIERCE LEON	RR 1 BOX 312	SUNRISE BEACH MO	300	.8366			T-22.		
PINSON WARRIN A	600 MORNING SIDE DR	LEES SUMMIT MO	300	.9566	200	.9350	T-22.	200	.8400
*PITMAN VIRGIL	WENTZVILLE	MISSOURI	1800	.9777	1500	.7966	27.	650	.8692
PLANK JIM A		VIENNA MO 65582	100	.8600			T-22.		
POESCHEL W H	426 WEST 12TH	HERMANN MISSOURI	900	.9277	500	.8600	22.		
*POINDEXTER JOHNNY	1007 N LOCUST	CARROLLTON MISSOURI	1600	.9693	1100	.8981	25.	750	.8666
POPE ROBERT L	306 ROOSEVELT ST	UNION MO 63084	100	.9600			T-22.		
POQUETTE T S	RR2 BOX 64	RAYMORE MISSOURI	200	.9000	200	.7550	23.		
POTTHAST DARRELL	612 SO 47 HWY	WARRENTON MO 63383	100	.9200			T-22.		
POVLOVICH BERNARD	515 E HICKORY	KIRKSVILLE MO	400	.8875	100	.8200	19.		
POWER RONALD W	13601 E 41ST TERR	INDEPENDENCE MO	300	.9566	200	.9300	T-22.5		
PRICE JACK	14357 GILLONS CT	FLORISSANT MO	2000	.9055	900	.8355	21.	350	.6828
PRIGGE OMAR	3103 SPRUCE	HIGGINSVILLE MO	1100	.9181	1400	.8550	27.		
PULLIAM JERRY D	R 1	BIRCH TREE MO	300	.8366			T-22.		
PULLIAM ROSS C	RR 3 SO	WARSAW MISSOURI	300	.7400	400	.7500	20.		
PUND FRED	RR 2	WENTZVILLE MO 63385	500	.9000	400	.8025	20.		
QUEENER HADLEY J	1104 SCOTT	INDEPENDENCE MO	200	.9250	300	.8300	T-22.		
RAMBAUD EARL R	1408 VERO DR	WENTZVILLE MO 63385	200	.9400			T-20.		
RANDALL WALLACE	9623 CORRIGIDOR	ST LOUIS MO	100	.8900	100	.6700	21.5		
*RATLIFF HARVIN E	407 WALNUT	MACON MISSOURI			100	.8200	21.		
RATLIFF RUPERT	CALLAO	MISSOURI	1100	.9054	1000	.8510	20.5	250	.8160
RATLIFF WAYNE	RT #1	BRASHEAR MO	200	.9650	350	.8228	21.		
RAY B J JR	208 W THIRD ST	GRANT CITY MO	1100	.8736	1100	.8545	19.5		
RAY DRIN W	7104 N WYANDOTTE	GLADSTONE MISSOURI	1700	.8711	900	.7566	20.		
RE JULIAN H	1417 TIMBERWOOD	CREVE COEUR MO	400	.8661	1100	.7436	24.		
READ JAMES E		PATTONSBURG MO	300	.9300	300	.9100	T-23.		
*REDD DR MYRON	MARCELINE	MISSOURI	400	.9000	200	.8800	22.		
REED ROBERT	RT #1	HUNTSVILLE MO 65259	100	.9300	100	.8900	T-22.		



			16-YD	AVG	HCP	AVG	DBLS	AVG
REESE LONNIE E	BOX 76	HUNTSVILLE MO 65259	100	.8100		T-22.		
REGISTER CLARK	107 CRISPIN	RICHMOND MO	300	.9400		26.5		
REHMEIER ROBERT L	13 RUNNY MEADE ST	O FALLON MO 63366	200	.8900		T-		
RENFROW MIKE	3202 LAFAYETTE	ST LOUIS MO 63104	400	.8000	300	.7566	T-22.	
RENNER DANNY	402 1/2 E BROADWAY	BRUNSWICK MISSOURI	1100	.8690	1400	.8400	19.5	500 .7700
RENNO ED	PO BOX 45	ALMA MO 64001	100	.8600		T-22.		
REYNOLDS KURT	RT 2	THAYER MO 65791	100	.9300	300	.8766	23.5	
REYNOLDS LEONARD L	BOX 187	GALLATIN MO 64640	200	.6550	100	.9200	T-22.	
REYNOLDS WILLIAM A	3317 MONTEREY	ST JOSEPH MO	1200	.8633	900	.8666	20.	100 .5600
RHODES MIKE		CENTER MISSOURI	2400	.9475	1600	.8518	26.	200 .6550
RICE JACK	BOX 323	CLARKSVILLE MO	3600	.8858	3900	.8505	21.	400 .7050
RICE JOE L	11219 E 47 TERR	KANSAS CITY MO	1000	.9440	1000	.8630	24.5	
RICHARDS ARTHUR	R-1 BOX 55	IONIA MO	700	.8942	700	.8357	20.	200 .7300
RICHARDS DAVID	RR 1 BOX 55	IONIA MISSOURI	500	.9380	900	.9133	20.	250 .6000
RICHTER RALPH L	BOX 56	CALLAO MO	2000	.9300	2600	.8269	27.	950 .8421
RINACKE ALFRED	RTE 1	INDEPENDENCE MO	400	.9500	400	.9175	23.	
RINKENBAUGH ROY L	433 GLADSTONE BLVD	KANSAS CITY MO	600	.9600	300	.8566	25.5	
ROBERTS RICHARD D		CRAIG MO 64437	900	.9411	1100	.8600	23.	300 .8900
RODEN CARL	8313 E 104 TERR	KANSAS CITY MO	200	.9650	100	.9100	22.	
RODER DONALD G	RT 1	VERONA MO 65769	100	.8000	100	.9300	T-22.	
RODERICK CLAUDE E	509 FIFTH ST	MONETT MISSOURI	700	.7600	200	.6500	T-22.	
ROLLER BILL	BOX 393	PURDY MO 65734	500	.9280		T-22.		
ROLLER MIKE	BOX 393	PURDY MO 65734	800	.8412	400	.8700	T-20.	200 .7100
ROMBACH TOM	504 KLINGSICK LANE	WASHINGTON MO 63090	500	.8900	600	.8283	21.	
ROOTES WM J	111 DONALD DR	JEFFERSON CITY MO	200	.9000	500	.8620	T-22.	
ROSE CLYDE E	13143 FOURPOSTER CT	CREVE COEUR MO			300	.8933	22.	
ROSE JOHN A	1400 E 14TH	SEDALIA MISSOURI	1100	.8836	1550	.8432	20.5	300 .6666
ROSEN KENNETH G	BOX 4	BRUMLEY MO 65017	1000	.9270	200	.8850	20.5	100 .8000
ROSE OSCAR JR	RT 2	FULTON MO 65251	2000	.9205	2150	.8479	21.5	400 .7050
RUPE LAWRENCE D	2919 ILLINOIS	JOPLIN MISSOURI	4100	.9439	2950	.8481	22.	1000 .7960
RUPARD ROGER	8413 KENTUCKY	RAYTOWN MO 64138	200	.8800		T-22.		
RUMLEY DENNIS W	2504 DIMUS DR	FENTON MO 63026	100	.6300		T-		
RUSSELL CALVIN	R 3	NEVADA MO	200	.9550	450	.9200	21.5	
*RUSSELL JAMES R	622 MAPLE	HOUSTON MO 65483	800	.9612	850	.8823	24.	250 .8120
RUTHERFORD KENNETH	ROUTE 1	EDGETON MO 64444	1200	.8858	1100	.8063	20.	200 .6100
RYANS ALBERT	6101 E 151ST	GRAND VIEW MO	200	.8450		T-22.		
SAAK RICHARD F	600 SO WALKER	MONTGOMERY CITY	100	.9400	100	.8300	T-22.	
SACK EDWARD D	X ALFREDS TRL CT	PARKVILLE MO 64150	1800	.8155	1900	.7673	20.	
SALFEN CLARENCE	R 1	OFALLON MISSOURI	400	.8475	100	.7800	20.	
*SALLEE FRANK JR	BOX 156	CAMDENTON MISSOURI	100	.9100	100	.8900	24.	
*SALOGA WALTER L	9512 WYANDOTTE	KANSAS CITY MO	200	.9550	300	.9200	24.5	300 .8600
SANDERS DONALD H	1210 LAY RD	ST LOUIS MO 63124	300	.8533		T-20.		
SATTERTHWAITE LARRY	629 VILLAGE SQ DR	HAZELWOOD MO 63042	800	.8362	200	.8100	T-22.	
SAUER RODNEY L	426 W 12TH	HERMANN MO	700	.8328	500	.8340	19.	
SCHEIN DONALD E	7300 TOWN COUNTRY	HAZELWOOD MO 63042	700	.8700	300	.8166	20.	
SCHINDLER RICHARD L	RR-1	WRIGHT CITY MO	200	.9250		T-21.		
SCHIPPER RAYMOND	509 KOHRS ST	WENTZVILLE MO	500	.8880	400	.8825	20.	
*SCHNEIDER EDDIE	RR 1	FREEMAN MISSOURI	3400	.9732	2225	.8606	27.	1400 .8614
SCHRECK LEONARD	BOX 499	TIPTON MISSOURI			500	.7720	22.	
SCHULTZ DICKIE J	2210 SO MISSOURI	SEDALIA MO 65301			100	.7700	T-22.	
*SCHUMAN GLENN A	RR-3 BOX 217	O FALLON MO	300	.9033	200	.8950	21.	200 .8750
SCHUMAN WM SR	RR 2 BOX 132	WRIGHT CITY MO	300	.9233	200	.8600	20.5	200 .7800
SCHWEER RICHARD G	210 EAST PETERS	OWENSVILLE MO 65066	1400	.8757	1400	.8150	20.	100 .8100
SCOTT LLOYD M	BOX 307	CAMDENTON MO	100	.7200		T-18.		
*SCOTT JOE L	2905 LISA LANE	KANSAS CITY MO	800	.9725	950	.9021	24.	600 .8466
SCRIVENS WILBUR W	6505 TWIN SPC RD	PARKVILLE MISSOURI			100	.9400	T-22.	
*SEARCY WAYNE A	RR 3	KIRKSVILLE MO	500	.9320	100	.9200	22.5	100 .8100
SECHTER EMIL	308 NORTON	KANSAS CITY MO	500	.9440		T-22.		
SENKEVECH TOM	RR 2	NEVADA MO	1900	.9721	2300	.8704	25.	950 .8757
SERIGHT THOMAS J	6317 MURDOCK ST	ST LOUIS MISSOURI	200	.8550		T-22.		
*SEVERE RUSTY	MCFALL	MISSOURI	1300	.9400	1100	.9054	21.5	500 .7640
SHANKS BOBBY		CAMDEN POINT MO			100	.9600	T-22.	
SHEPARD TOM	10105 EAST 84 ST	RAYTOWN MO 64138	200	.8700	500	.8400	T-22.	
SHEPPARD ROBERT E	RR-1	HENRIETTA MO	1100	.9390	600	.8883	20.5	400 .8300
SHIER CHARLES	RR 4	HOLDEN MO 64040	400	.8875	300	.8000	T-22.	
SHIPLEY JOHN J	RR#5 BOX 274	ST CHARLES MO	400	.9000	500	.8040	24.	
SHIRK JOHN	PO BOX 17	BUCKNER MO			100	.9000	25.	
SHOTWELL BILL JR	RR 1 BOX 74	GLENCOE MISSOURI	800	.9137	1200	.7466	25.	700 .8857
SHOTWELL PERRY B	P O BOX 669	HANNIBAL MO	1900	.9036	2100	.8214	20.5	300 .7166
*SIMMONS RAY	BOX 85	CABOOL MISSOURI	800	.8987	750	.8293	20.	300 .7033
SIMMS JOE	BOX 1312	MARYLAND HTS MO	300	.8700		T-22.		
SIMPSON ED	X PURITAN FASHION	THAYER MO 65791	200	.8300	200	.7450	20.5	
SIMS DALE E	1424 A ST	BLUE SPRINGS MO	1000	.9340	900	.9044	21.5	
SIRPLESS GLYNN T	708 S 6TH ST TERR	CLINTON MO 64735	500	.9340	300	.8633	T-20.	
SKAGGS EDWARD	9905 HALLS FERRY RD	ST LOUIS MO 63136	1700	.8488	400	.8125	20.	
SKAGGS RONALD	9905 HALLS FERRY RD	ST LOUIS MO	2900	.9517	1700	.8770	23.5	900 .7033
SKINNER JOHN M JR	3763 HILLTOP PLACE	SPRINGFIELD MO 65804	100	.9300	100	.7200	23.	
SKORNIJA ED	RR #1	ROSEBUD MISSOURI	700	.9400	700	.8728	22.	400 .8575
SLAGLE FRED A	6 LITTLE GORE CROSS	ST PETERS MO 63376	100	.8500	100	.8100	20.	
SLUSHER HAROLD	608 BLUFF ST	FULTON MISSOURI	2100	.8952	1100	.8600	20.	
*SLUSSER RALPH T	9804 SHAGGY BARK LN	KANSAS CITY NORTH	700	.9457	500	.9120	23.	
SMILEY JACK	SANTA FE MO		600	.8400	400	.8075	20.	
*SMITH BOB L	521 E HUDSON	WELLSVILLE MO	300	.8133	600	.8066	25.5	100 .7600
SMITH ED R	9812 E 51ST TERR	KANSAS CITY MO			300	.9200	24.	
SMITH JESSIE	306 BARTON ST	HANNIBAL MO 63401	300	.8733		T-22.		
SMITH JASON D	9916 HILLCREST RD	KANSAS CITY MO	1800	.9033	900	.8933	20.5	700 .7528
SMITH RANDOLPH C	1706 WASHINGTON AVE	ST LOUIS MO 63103	100	.8200	100	.8400	T-21.5	100 .7500
SOMMERS CARL W	3425 GARNER	KANSAS CITY MO	300	.8066		T-22.		
SOUTH RICHARD N	165 N JOHNSON	KAHOKA MO 63445			100	.8200	T-22.	
SOUTHARD WARREN	11661 LARIMORE	ST LOUIS MO	100	.9400	200	.7050	T-22.	
*SPACEK MILTON	RR 1	SUMMERSVILLE MO	600	.9200	600	.7800	19.	
*SPACEK OTTO E	RR 1	SUMMERSVILLE MO	500	.8680	600	.7750	20.	
SPECKHALS LEONARD E	R1	BERGER MISSOURI	300	.8433	400	.8375	21.	
SPICER DANDEL R	10124 E 42 ST	KANSAS CITY MO	100	.6800		T-22.		
SPIKER RICHARD L	6003 E 100TH TERR	KANSAS CITY MO	100	.9500		T-23.		
*SPIKER WESLEY C	BRASHEAR	MISSOURI	1200	.9708	750	.8066	25.	800 .8887
SPRENKLE DONALD E	7514 E 90TH TERR	KANSAS CITY MO	700	.9357	900	.8644	22.	
*STALEY E M	BOWLING GREEN	MISSOURI	5700	.8598	2300	.8360	19.5	
STAMPER JIM		LINN CREEK MO 65052	200	.9050	300	.7633	20.5	
STANDLEY CHARLES	1005 N LOCUST	CARROLLTON MISSOURI	100	.6700		T-24.		
STANDLEY PAUL	RR 1	TINA MISSOURI 64682	600	.9500		T-23.		
STEGER DAVID C	8128 CARLSBAD	ST LOUIS MO	100	.9200	100	.7800	T-22.5	
STEPHENSON ELLIS E	609 W HEIDLE	CARROLLTON MO	300	.8833	100	.8600	T-22.	
STEVENS CHARLES H	RR 1	ALEXANDRIA MO	1500	.8720	1600	.8350	25.5	450 .7666
STEVENS MARK A	RR 1	ALEXANDRIA MO			400	.7800	T-22.	
STEWART RONNIE L	2214 WESTMINSTER LN	ST JOSEPH MO	800	.9562	800	.9062	24.5	300 .8500
STEWART IKE	1224 LINWOOD BLVD	KANSAS CITY MO	900	.8533	200	.7150	20.	
STIGALL DAVID KEITH		HENRIETTA MO 64036	400	.9675	300	.8966	T-22.	
STILLEY JAY	506 SECOND ST	HOUSTON MO 65483	300	.6900		T-22.		





# Missouri (Cont.)

297

		16-YD	AVG	HCP	AVG	DBLS	AVG
YOKLEY GARY	PO BOX 11	LIBERAL MO	300	.9433	200	.9450	T-22. 50 .7000
YOUNG LEROY	R 2 BOX 269 B	SEDALIA MO 65301	1900	.9289	2850	.8950	23.5 800 .7325
YOUNG KENNETH D	RR 1	BIGELOW MO 64425	400	.9125	500	.8520	T-22. *
YOUNG WM L		BIGELOW MO 64425	900	.9066	1100	.8209	20.5 *
YUCHS DONALD J	R 2	EWING MO 63440	400	.8950	400	.8050	T-22. 100 .8300

## Industry Representatives

AHERN D M IND	3805 N OAK TRAFFIC-	WAY	400	.9700	300	.9033	22.5 300 .7900
*CORBETT WILLIS PRO	1460 ZIMMERMANN PL	ST LOUIS MO	400	.8825	700	.8285	22.5 *
LANGHORST W E	9210 WYOMING PL S2	KANSAS CITY MO	2500	.9616	1900	.8200	27. 700 .8385
MACK NICK	8233 MONROE	ST LOUIS MISSOURI	500	.9480	600	.8700	25.5 200 .7650
TURNER LUKE	PO BOX 9607	ST LOUIS MO	100	.8400	*	21. *	
WATKINS W C	902 MALLORY	ST CHARLES MO	*	*	100	.7400	T-22. *

# MONTANA

## Women

ARNESON BEV J	803 E DAVIS	BOZEMAN MONTANA	300	.7466		*. T-18.	*.
ALSAKER LAURA L	801 MARSHALL	MISSOULA MONTANA	1200	.8675	1100	.8490	18. *
ARNESON LORRY	RT 1	BOZEMAN MONTANA	300	.7200		*. T-18.	*.
*ANDERSON ALICE	BOX 795	BAKER MONTANA 59313	700	.7957		*. 18.	*.
BORSTAD JEAN	3709 7TH AVE N	GREAT FALLS MONTANA	600	.8583	200	.7350	T-18. *
BEYL BONNIE	19 W GRIFFEN DR	BOZEMAN MONT 59715	400	.7450		*. T-18.	*.
BRANN HAZEL C	800 HASTINGS AVE	MISSOULA MONTANA	100	.8500		*. 21.	*.
BROUSE GLADYS A	119 N YELLOWSTONE	LIVINGSTON MONTANA	1200	.8883	200	.8300	19. *
BROWN MARGARET C	202 LIBERTY BLDG	GREAT FALLS MONT	2800	.9025	3025	.8231	20.5 *
DRYSDALE MARTHA S	1408 S BLACK	BOZEMAN MONT 59715	200	.5250		*. T-18.	*.
DUUS ELVEDA	R 2 BOX 2563	HAMILTON MONT	100	.8300	400	.7600	18. *
GREITAL LIAN JENNY	436 SO DAKOTA ST	DILLON MONTANA	1600	.8656	1600	.8231	18.5 *
*HUGHES SHIRLEY	FLATWILLOW ROUTE	GRASS RANGE MONTANA	2400	.9387	1800	.8805	21. 1000 .7700
KIERIG MARTHA H	RT 2 BOX 2558	HAMILTON MONTANA	300	.6500	400	.5675	T-18. *
LAMBERT PAULA RAE	2934 EATON	MISSOULA MONTANA	1000	.8810	800	.8312	20. 100 .9000
LANE JANE F	PO BOX 825	GREAT FALLS MONTANA	100	.6500		*. T- .	*.
LARIMER ELAINE J	1541 JANIE	BILLINGS MONTANA	500	.9120		*. 19.	*.
MILLS DELLA R	721 SO TRACY	BOZEMAN MONTANA	1400	.8950	1200	.8866	19.5 *
MUTHMAN ANN	309 N CODY	HARDIN MONTANA	200	.7850	100	.7700	18. *
*RENFRO BARBARA	GRANT STAR RT	DILLON MONTANA	4900	.9285	5000	.8530	25. 3100 .8229
SMAIL PEGGY	BOX 128	ALDER MONTANA	300	.5200		*. T-18.	*.
*STRODTMAN FRANCES E	LONE TREE RANCH	JACKSON MONTANA	1800	.8816	1400	.8092	20. 900 .7100
VIVIT JOYE	RT 2	KALISPELL MONTANA	100	.4700	100	.7000	T-18. *
WARD COLEEN RAE	BOX 405	SHERIDAN MONTANA	200	.6600		*. T-18.	*.
WHISENANT IRENE	RTE 1 BOX 57 A	STEVENSVILLE MONT	500	.9020	900	.8733	T-19. 500 .8220
WELLHOUSER BETTY J	BOX 144	MANHATTAN MONTANA	200	.7300	200	.7300	18. *
WILSON SHEILA	218 E CHAPMAN	DILLON MONT 59725	600	.6733		*. T-18.	*.
WOOD JUDY R	917 4TH AVE NORTH	GREAT FALLS MONTANA	100	.6800	100	.6100	T-18. *
ZECH VIRGINIA L	1910-12TH AVE SO	GREAT FALLS MONTANA	200	.6350		*. T-18.	*.

## Men

ABBEY JOHN M	PO BOX 2147	GREAT FALLS MONTANA	300	.8266	200	.7400	T-22. *
*AGEN J H	812 MAIN	SHELBY MONTANA	400	.7600	600	.8033	21. *
*ALBERTSON LESTER R	901 34 AVE N E	GREAT FALLS MONTANA	2100	.9661	2700	.8588	26.5 1650 .8703
*ALBRECHT J W	219 S 2ND ST	BRIDGER MONTANA	4000	.9555	3150	.7647	25. 1600 .7993
*ALSAKER HARRY G	1308 JACKSON ST	MISSOULA MONTANA	2200	.9100	2300	.7608	22.5 950 .7400
ALSAKER THOMAS A	801 MARSHALL	MISSOULA MONTANA	1100	.9381	900	.7988	24. 150 .7400
ANDERSON ANDREW L	BOX 197	CUT BANK MONT 59427	300	.7766	200	.7100	T-22. 200 .5650
*ANDERSON JIM	BOX 795	BAKER MONTANA 59313	2600	.9576	1400	.8671	24. 800 .8837
ANDERSON L D W	PO BOX 1025	BOZEMAN MONT	100	.7300		*. T-22.	*.
ANDERSEN LESLIE C		RESERVE MONTANA	100	.8400		*. T-22.	*.
ANDERSON SCOTT	PO BOX 1282	DILLON MONTANA	600	.8500	500	.7160	T-22. *
ANDERSON WARD	BOX 795	BAKER MONTANA	800	.7300		*. T-20.	*.
ANDRES TERRY	104 SHORT ST	MISSOULA MONTANA	300	.7633	200	.5350	T-22. *
ANDREWS JIM	2301 42ND ST	MISSOULA MONTANA	1000	.9250	900	.8177	21. 650 .7400
ARNESON LEROY	508 E LAMME	BOZEMAN MONTANA	1000	.8020	600	.7600	22. 100 .6700
AANESON ROBERT	803 E DAVIS	BOZEMAN MONTANA	1200	.8783	1100	.8309	20.5 *
ARRIGNONI STEVEN	BOX 41	DILLON MONT 59725	300	.7366	200	.6800	T-22. *
ARRINGTON MERLE		DRUMMOND MONTANA	1300	.8030	1000	.6520	20. 600 .6833
ASHBY S C	3233-3RD AVE SO	GREAT FALLS MONTANA	1400	.9150	1400	.8492	21.5 200 .7000
AUSTIN JACK	1045 NO JACKSON	HELENA MONTANA	100	.6100	100	.5000	T-22. *
BAGLEY MARTIN	119 ZIMMERMAN LANE	HAMILTON MONTANA	100	.9200	100	.8900	T-22. *
BAHNY WM O	2701 N MONT	HELENA MONTANA	300	.7733		*. T-22.	*.
BALKOVETZ DAVID C	651 1/2 N RODNEY ST	HELENA MONTANA	500	.8820	900	.8488	21.5 *
BALKWILL R E	2030 WILSHIRE	BILLINGS MONT	2400	.9054	1600	.8375	24. *
BALL DONALD G	819 47TH SO	GREAT FALLS MONTANA	500	.8940	500	.8640	20.5 *
BARCLAY PETE	222 YERGER DR	BOZEMAN MONTANA	2100	.9447	1600	.8587	22.5 1000 .7970
BARRON VAN H	1108 TENTH AVE	HAVRE MONTANA	1000	.9030	700	.7828	20.5 500 .8040
BARNES ERL	1433 AVE E	BILLINGS MONTANA	800	.8387	400	.7225	T-22. *
BATCHELOR MELVIN	BOX 224	CARTER MONTANA	900	.9344	600	.8350	23. 500 .8220
*BATES THOMAS A	PO BOX 696	HELENA MONTANA	1000	.9580	2000	.8715	27. 600 .8983
BAUMAN JACK	120 SO WISC	CONRAD MONTANA	100	.8700	100	.8700	T-22. 50 .6400
BEACH JIM	BOX 544	CUT BANK MONTANA	100	.9000	300	.7666	T-22. 100 .6400
BERGER LEE	606 N JACKSON ST	HELENA MONT	2700	.8322	3100	.7629	20. *
BERGMANN AL	3125 4TH AVE NO	GT FALLS MONT 59401	200	.8400	200	.7950	20. *
BERGO BRUCE L	2923 7 AVE NO	GREAT FALLS MONTANA	1100	.9309	1100	.8890	21.5 750 .8026
BEYERS ROBERT H	PO BOX 1276	DILLON MONTANA	1000	.9370	1000	.8510	22.5 200 .7500
BEYL WM M	19 W GRIFFIN DR	BOZEMAN MONTANA	2700	.9240	2500	.8468	22. 200 .7550
BILYEU FRANCIS G	316 WOODFORD ST	MISSOULA MONTANA	300	.8366	300	.6933	T-22. *
BIRNER DAVID	207 JEFFERSON	SHERIDAN MONTANA	800	.9487	1000	.8520	24.5 250 .7760
*BIRNER JOE	306 YELLOWSTONE AVE	ABSAROOKE MONTANA	1200	.9516	700	.8242	24. 500 .7720
BLEDSoE LARRY A	1718 LYNN AVE	BILLINGS MONTANA	700	.9228	100	.8900	22.5 600 .8383
BOHMKER BILL	3913 5TH AVE SO	GREAT FALLS MONTANA	400	.9625	350	.8228	20.5 100 .7900
BOHNA DONALD W	RT 1	BIGFORK MONTANA	1300	.9200	1200	.8425	20.5 *
BOLTON SAMUEL C	BOX 51	DILLON MONT 59725	100	.8700		*. T-22.	*.
BORSTAD G E	3709 7TH AVE NO	GREAT FALLS MONTANA	600	.9450	200	.7900	21. 100 .7200
BOSWORTH CYRIL E	523 4TH AVE	HAVRE MONTANA 59501	800	.9150	900	.8411	20.5 200 .6350
BRACE ROBERT G	3021 MARIGOLD DR	BILLINGS MONTANA	200	.8900		*. T-22.	*.
BOYLAN FRANK E	1314 4TH ST WEST	KALISPELL MONTANA	400	.8850	1000	.7880	20.5 *
BRAMBO HAROLD	1340 SO 6TH ST WEST	MISSOULA MONTANA	500	.9140	500	.8340	T-22. 250 .7440
BRANDVOLD KARROL	324 W MORSE	DILLON MONTANA	1500	.9500	1800	.8905	23.5 700 .8342



Montana (Cont.)

		16-YD	AVG	HCP	AVG	DBLS	AVG	
BRECKENFELD ALBERT	2704 VIRGINIA LN	BILLINGS MONTANA	2100	.8533	900	.8133	19.	..
BRINTON FLOYD A	3425 RIDGEWAY	BUTTE MONTANA 59701	100	.6900	..	T-22.	..	..
BRISSONNEAUD JACK	2632 BRIGGS	MISSOULA MONTANA	2000	.9285	2000	.8310	23.	1150 .7869
BROCKEL DUANE	BOX 204	BAKER MONTANA 59313	1000	.9500	700	.9200	24.	200 .8100
BROOKS WALTER S	619 WYOMING AVE	BILLINGS MONTANA	800	.8437	200	.6750	20.	..
BROSTEN JERRY	RT 2	KALISPELL MONTANA	100	.6500	200	.6450	T-22.	50 .8600
BROWN CHARLES L	232 LIBERTY BLDG	GREAT FALLS MONT	2900	.8917	3000	.8000	23.	1100 .7809
BRYANT DALE D	926 POPLAR	MISSOULA MONTANA	900	.9577	800	.8362	24.5	50 .7000
BUCK KELLY	KOUNTZ TRLR KT #95	BOZEMAN MONTANA	500	.8940	500	.8320	T-22.	200 .7550
BULLINGER JOSEPH M	1521 JUNIPER DR	HAVRE MONTANA	300	.8500	150	.7133	T-22.	..
CAMPEN EDWARD B TED	200 PETROLEUM BLDG	BILLINGS MONTANA	300	.8933	200	.8000	20.	..
CARLSON CLAUDE A	918 N WARREN ST	HELENA MONTANA	2200	.9027	2200	.8286	19.5	100 .5600
CARLSON WM R	BOX 152	RONAN MONTANA	200	.8450	200	.6850	T-22.	..
CARROLL LAVOR K	920 SIERRA DR	HELENA MONTANA	1400	.9035	1600	.8537	20.	100 .6100
CARSON NEWELL	150 BERNARD RD	KALISPELL MONTANA	500	.9000	400	.7925	T-22.	..
CARSON TED	1115 SUN VALLEY DR	HELENA MONTANA	2000	.9150	2200	.8404	20.5	..
CASEY F C	312 W MAIN	E HELENA MONT 59635	..	..	100	.5600	T-22.	..
*CASTLE DENNIS I	1407 10TH AVE NW	GREAT FALLS MONTANA	1000	.9630	1400	.8300	25.	550 .8672
CETRARD MICHAEL P	806 NORTH 7TH AVE	BOZEMAN MONTANA	1900	.8742	1400	.8750	21.	900 .8700
CHILCOTE LARRY W	417 PRESTON	MISSOULA MONTANA	300	.8066	200	.6800	T-22.	..
CHADWICK VIRGIL L	BOX 667	CHESTER MONT 59522	1600	.9750	1000	.7730	26.	350 .9171
CHIPMAN JERRY JR	3617 FASSETT APT 1	MISSOULA MONTANA	2100	.9209	1800	.8472	24.5	1300 .8484
CHOR JOHN M	515 WALNUT ST	ANACONDA MONT 59711	700	.9428	700	.8028	T-22.	..
*CHOQUINARD RENE	2540 BAYARD	BUTTE MONTANA	100	.8500	300	.8333	19.5	..
CHRISTENSEN BOB	2228 W KENT	MISSOULA MONTANA	700	.8514	700	.8028	20.	..
CHRISTENSEN LEROY K	120 RIVERVIEW B	GREAT FALLS MONTANA	600	.9000	500	.8540	25.5	300 .8700
*CLAWSON EUGENE H	501 NORTH AVE E	MISSOULA MONTANA	1400	.9107	1300	.7938	23.	100 .8300
*CLAWSON EUGENE H JR	352 BURLINGTON	MISSOULA MONTANA	2400	.9558	2100	.8319	26.	1150 .9104
*CLAWSON JAMES M	501 N AVE E	MISSOULA MONTANA	400	.9750	200	.8450	26.	200 .9250
*COFFMAN BOB	ROUTE # 1	COFFEE CREEK MONT	300	.9066	300	.8433	21.	200 .7650
COLEMAN SAM	345 BETH DR	GREAT FALLS MONTANA	300	.8433	300	.6066	T-22.	..
COLLINS J B	1601 FIRST AVE SO	GREAT FALLS MONT	..	..	75	.5600	19.	..
COPELAND LEE	2517 ROTH LN	BILLINGS MONTANA	100	.7400	100	.6100	T-22.	..
COPEHAYER ROJ	BOX 175	HINSDALE MONTANA	100	.7300	..	T-22.	..	..
COPEHAYER VERNON	BOX 175	HINSDALE MONTANA	200	.9500	200	.7800	T-22.	100 .6800
*COWAN U S	1447 RIMROCK RD	BILLINGS MONTANA	3000	.9560	2450	.7942	26.	1500 .8446
CROSS WALKER	BOX 340	W YELLOWSTONE MONT	300	.9333	700	.8714	22.	..
*CROW LELAND V	BOX 66	HAMILTON MONTANA	200	.9600	400	.8850	23.	..
DANIELS ALAN	1701 COPLEY	MISSOULA MONTANA	100	.8400	100	.7300	20.	..
DANIELS DAN	1211 COOPER	MISSOULA MONTANA	600	.9416	700	.7928	21.5	200 .7850
DARBY TED J	101 JEFFERSON	SHERIDAN MONTANA	300	.9200	300	.8633	20.	..
DAVIES DALE F	2103 RONALD	MISSOULA MONTANA	100	.7500	..	T-22.	..	..
DAVIES DAN	615 PATTEE CREEK DR	MISSOULA MONTANA	2800	.9403	2800	.8742	22.5	1650 .7806
DAVIS ROBERT L	BOX 517	SHELBY MONTANA	300	.9233	400	.7875	T-22.	..
DAY HOWARD G	1133 JACKSON ST	MISSOULA MONT	800	.8487	300	.6400	T-22.	100 .3600
DAY THOMAS A	418 SO 15TH	BOZEMAN MONTANA	400	.7700	100	.6700	T-22.	..
*DELANO JOHN L	PO BOX 1172	HELENA MONTANA	1100	.9290	900	.8511	22.	450 .8200
DENNIS VERNE A	3204-5TH AVE SOUTH	GREAT FALLS MONTANA	400	.8600	800	.7837	20.	..
DENYON LUANE A	2219 W COLLEGE 98	BOZEMAN MONTANA	400	.8825	300	.8266	T-22.	..
DESKIN DEMUEL W	ROUTE ONE BOX 76	HELENA MONT 59601	1300	.8476	1600	.8362	20.5	200 .6850
DETOUR B L	HUNTLEY MONTANA		700	.8642	700	.8271	22.	700 .7485
*DEVANEY CLAUDE E	1956 OREGON AVE	BUTTE MONTANA	1100	.9127	1200	.8450	22.5	1000 .8030
DEVINE DANIEL J	PO 1443	GREAT FALLS MONTANA	3000	.9446	2700	.8711	22.5	1900 .8515
DICKEY D B	1814 ALDERSON	BILLINGS MONT	1700	.9200	1600	.8543	23.5	900 .8377
DISBROW LEONARD I	335 HARMONY RD	KALISPELL MONTANA	500	.9780	500	.8520	24.	250 .8760
DITMAR RICHARD		RUDYARD MONTANA	1000	.9430	800	.8487	25.5	550 .8509
DOIG DAVE	838 EAST SEBREE	DILLON MONTANA	200	.8850	200	.7350	T-22.	..
DOWLIN W E JR	3212 COUNTRY CLUB	BILLINGS MONTANA	100	.8100	100	.6600	19.5	..
*DREW CRAIG	BOX 146	SOMERS MONTANA	1000	.9070	900	.7988	24.5	150 .7133
DUENSING STANLEY A	1440 POPLAR ST	HELENA MONT 59601	800	.8487	700	.8228	20.	300 .7400
DRYSDALE WM R	1408 SO BLACK	BOZEMAN MONTANA	800	.8000	700	.7185	20.	..
DUNHAM RALPH L	801 12TH ST	HAVRE MONT	600	.8716	500	.7900	19.	550 .8672
DRYSDALE DOUGLAS R	1408 SO BLACK AVE	BOZEMAN MONTANA	900	.8666	800	.7412	20.	..
DUUS JAMES M	R 2 BOX 2563	HAMILTON MONTANA	500	.9480	700	.8485	22.	400 .7875
*EATON ZIP	56 N MAIN ST	HELENA MONTANA	2500	.9848	2100	.8852	27.	1800 .9155
*ECKER ARNOLD	COFFEE CREEK	MONTANA	3300	.9436	3000	.8773	23.5	1600 .8006
EKLUND RANDY	3005 PLACER DR	BILLINGS MONTANA	200	.8850	..	18.	..	..
ENGBRETSON LES	BOX 368	HAMILTON MONTANA	2600	.9150	2700	.8455	22.	1000 .8520
ENMAN M W	BOX 194	DRUMMOND MONTANA	200	.9150	200	.7600	T-22.	..
ERVIN E F	BOX 55	CONRAD MONTANA	200	.9300	200	.8250	20.5	50 .6400
EVA DON	609 W DALY	WALKERVILLE MONTANA	200	.9100	200	.8750	20.	..
EVANS W B	3015 MARI GOLD DR	BILLINGS MONTANA	2900	.9162	2100	.7742	22.5	700 .7971
EWING BOB	RT 2	KALISPELL MONTANA	200	.8600	200	.6950	T-22.	50 .6800
FEARS BOB JR	1029 COOK	BILLINGS MONTANA	800	.9400	200	.7400	20.5	..
*FEICHT LOUIS C	ROUTE 4	KALISPELL MONTANA	500	.9700	500	.8860	23.	..
*FELLOWS DR TOM	2308 W DURSTON	BOZEMAN MONTANA	900	.9511	700	.8542	23.	200 .8100
FELLOWS CRAIG	2308 W DURSTON	BOZEMAN MONTANA	600	.8366	600	.7866	20.	..
FIELDS THOMAS M	BOX 1366	MISSOULA MONTANA	700	.8285	800	.7612	T-22.	..
*FISHER CLYDE	RT 1A BOX 47	COLUMBIA FALLS MONT	400	.9375	400	.9050	24.5	100 .8400
FISK WESLEY	300 W 1ST	HAVRE MONTANA	700	.9600	900	.8000	23.5	250 .7440
FLOWERS FRED	3000 WYNNE	BUTTE MONT 59701	1500	.9273	1600	.8025	22.	300 .7466
FONK HUBERT G		MANHATTAN MONT	1400	.8621	1300	.7984	19.	500 .6880
FORSYTHE DICK	BOX 154	LAKESIDE MONTANA	2600	.9619	2300	.8673	23.	400 .7650
FOSSCOED FLOYD A		SHERIDAN MONTANA	700	.9071	700	.7642	T-22.	..
FOSS D L	BOX 409	HAMILTON MONTANA	100	.9500	200	.7800	24.5	..
FREUND ERNEST	404 E 9TH ST	LAUREL MONTANA	1000	.8640	300	.6100	20.	..
FUHRMANN JAMES A	18 NO 34TH ST	BILLINGS MONTANA	700	.8428	500	.7680	T-22.	..
*FULBRIGHT RALPH		COFFEE CREEK MONT	1800	.9661	1300	.8946	22.5	..
*FULTZ WALTER S	423 CLARK AVE	BILLINGS MONTANA	1400	.9207	600	.8066	22.5	..
GALVIN JOHN	151 SO CEDAR RD	KALISPELL MONTANA	..	..	100	.7100	T-22.	..
GARRY JOHN C	220 S ARIZONA	DILLON MONTANA	500	.8380	..	T-22.	..	..
GERRY HANK	713 S 14TH	BOZEMAN MONTANA	300	.8766	..	T-22.	..	..
GIBSON EVERETT	2005 WALL	BUTTE MONTANA 59701	200	.8700	100	.7800	T-22.	..
GIBSON JOHN R	BOX 293	BIGFORK MONTANA	100	..	100	.6700	T-22.	..
GLICK DEAN	BOX 242	TWIN BRIDGES MONT	200	.9300	300	.8300	21.5	..
GLICK JOE R	RR 1 BOX 21 R	DILLON MONTANA	100	.9400	100	.7500	20.5	100 .7500
GOLDEN FOREST	PO BOX 6	JOLIET MONTANA	200	.8250	..	21.	..	..
GRANGER C W DR		LAKESIDE MONTANA	200	.8450	200	.7550	20.	50 .7000
GRAY D C	204 HOLIDAY AVE	HAMILTON MONTANA	200	.9300	100	.8200	22.	..
GREEN MIKE	257 RAINBOW COURT	GREAT FALLS MONTANA	400	.9425	400	.8175	T-22.	100 .8400
GREITL HENRY E	436 S DAKOTA ST	DILLON MONT 59725	1500	.8940	1500	.8453	20.	300 .6700
GRENSTEN ALBERT M	HEATH ROUTE	LEWISTON MONTANA	400	.9200	600	.8316	21.5	..
GRIEVE FRANK	1708 10TH ST WEST	BILLINGS MONT 59102	1900	.9568	1800	.8655	24.5	700 .8300
GRINDE J R	BOX 128	POLSON MONTANA	300	.8266	..	T-22.	..	..
GRINDE PETER	BOX 128	POLSON MONTANA	500	.8740	300	.7866	T-22.	100 .5800
GROSHART JOHN D	522 NELSON DR	BILLINGS MONTANA	400	.8425	..	T-22.	..	..
GUAY FRED E	3000 KENNEDY	BUTTE MONT 59701	500	.9680	400	.8425	27.	400 .8750
GUMMER THOMAS E	BOX 1366	MISSOULA MONTANA	200	.8400	..	T-22.	..	..
HADLEY PERRY	1427-37TH	MISSOULA MONTANA	900	.8377	900	.6300	20.5	50 .6400

# Montana (Cont.)

299

		16-YD	AVG	HCP	AVG	DBLS	AVG	
HAGGART TERRY LYNN	9 SUN PLAZA	GREAT FALLS MONTANA	300	.8633	300	.8700	T-22.	
HALL BRENT L	647 SYLVAN CT	KALISPELL MONTANA	400	.9050	400	.8175	T-24.	100 .6900
HALL CONRAD B	BOX 696	HELENA MONT	*		100	.8800	24.5	
HALL D W BILL	1335 5TH AVE E	KALISPELL MONTANA	100	.8800	100	.8800	T-22.	
HALL LYMAN J	111 AGNES	MISSOULA MONTANA	700	.9457	700	.8100	22.	100 .8100
HALL RODNEY H	111 AGNES	MISSOULA MONTANA	200	.8200	200	.8550	19.	
HALVERSON MIKE	1725 B STREET	BUTTE MONT 59701	100	.8400	*		T-22.	
HAMILTON FLOYD C	SHIELDS RT	LIVINGSTON MONT	100	.8500	*		21.5	
HAMILTON JERRY S	PO BOX 181	BIGFORK MONTANA	200	.8450	200	.7250	22.	
HANCOCK RODERICK W	535 S ARGENTA ST	DILLON MONT	900	.9500	700	.8571	25.	800 .8487
HANEWALD JACK	BOX 1061	BAKER MONTANA	200	.6800	*		T-22.	
*HARGUS LEE R	506 E PARK AVE	ANACONDA MONTANA	100	.8900	100	.8500	19.	
HARVEY ALDEN LEROY	904 10TH AVE WEST	KALISPELL MONTANA	1300	.9415	1500	.8640	21.	550 .8418
HARVEY JOHN F JR	3019 ATHERTON LANE	BUTTE MONTANA 59701	100	.9000	100	.7000	T-22.	
HARPER GENE	2205 4TH AVE N	GREAT FALLS MONT	2800	.9589	3300	.8727	25.	400 .6175
HEBLE ALFRED	BOX 54 A	GRASS RANGE MONTANA	100	.9000	100	.8900	21.	
HEDRICK ROBERT E	517 2ND AVE NO	GREAT FALLS MONTANA	500	.9220	400	.8125	21.	
HEIM JOHN W	BOX 232	BAKER MONTANA	300	.7133	200	.6300	T-22.	
*HEPLER EARL R	44 SADDLE BUTTE DR	HAVRE MONTANA	2200	.9631	2200	.8763	24.	1600 .8906
HICKEY WAYNE	1065 FLATHEAD RD	HELENA MONTANA	200	.7800	300	.6866	T-22.	
HICKMAN J ROBERT DDS	301 NO VALLEY AVE	BOZEMAN MONTANA	700	.8885	600	.8083	T-22.	
HILL CHESTER	1205 E BANNACK	DILLON MONT	100	.7500	*		T-22.	
HILL LEWIS		DRUMMOND MONTANA	2400	.9175	2200	.8504	23.5	1100 .8227
*HITZ A H	P O BOX 742	BILLINGS MONTANA	4500	.7726	3350	.6450	21.5	1550 .6561
HOBBY ARVID W	828 10TH AVE NORTH	GLASGOW MONTANA	100	.9000	100	.7700	T-22.	
HOCHHALTER GARY M	635 W 3RD ST	HARDIN MONTANA	1300	.9661	100	.8900	23.5	100 .8200
HOCHHALTER KENNETH	830 W 3RD ST	HARDIN MONTANA	600	.9400	100	.7800	22.	100 .7900
HOCHHALTER RODNEY L	1205 LYNN	BILLINGS MONTANA	1200	.9408	100	.9200	20.5	100 .8000
HOCKADAY DAVE	1933 UTAH	BUTTE MONTANA 59701	100	.6200	*		T-22.	
HOFFART LEO	305 SO 14TH	BOZEMAN MONTANA	600	.9383	600	.8516	22.	
HOGUE WARREN J	BOX 453	BIGFORK MONTANA	*		200	.8550	T-22.	50 .8800
HOLLIDAY TERRY K	775 MONROE ST #6	MISSOULA MONT 59801	300	.8300	100	.8200	T-22.	
*HOLLINGSWORTH V C	416 SO 5TH ST	HAMILTON MONTANA	2000	.9025	1900	.8521	20.5	100 .4900
HOPPE FRANK L	824 6TH ST	HAVRE MONTANA	100	.8000	100	.7800	T-22.	
HOUGH DAVID	222 YERGER DR	BOZEMAN MONTANA	*		200	.6900	T-22.	
*HOUSEMAN J L	1139 AVE C NW	GREAT FALLS MONTANA	3700	.9432	3300	.8169	24.5	2300 .8478
*HOUSEMAN ROY	1721 FIFTH AVE N	GREAT FALLS MONT	175	.8971	100	.8000	21.5	
HOWELL MICHAEL J	BOX 424	ENNIS MONTANA	900	.7700	800	.8100	20.	100 .7600
HUGHES DAVID	306 ALUMINUM ST	BUTTE MONT	100	.8900	100	.7900	21.	100 .7500
HUGHES JAMES W		GRASS RANGE MONTANA	1650	.7224	1100	.6645	18.	
*HUGHES JACK	FLATWILLOW ROUTE	GRASS RANGE MONTANA	2500	.9408	2000	.8670	24.5	1500 .8620
HUGHES JOHN R III	FLAT WILLOW ROUTE	GRASS RANGE MONT	1750	.8994	1300	.8984	20.	
HUMBLE LAURENCE	711 S 2ND	HAMILTON MONTANA	1400	.9107	1200	.8850	20.5	
HUNGATE WALTER M	RT #1 BOX 63	DILLON MONTANA	800	.9225	800	.8637	21.	300 .8400
HUNTER CHARLES R	4636 GHARRETT	MISSOULA MONTANA	500	.8480	500	.6740	T-22.	200 .5950
HUNTER LARRY	3107 YALE	BUTTE MONTANA 59701	100	.6600	*		T-22.	
HURT KENNETH W	BOX 78	ST IGNATIUS MONTANA	200	.8650	200	.8250	20.	150 .6933
JENSEN LOUIS	BOX 528	BAKER MONTANA	200	.8550	*		T-	
JENSEN NORMAN	N N N N	DAGMAR MONTANA	800	.9212	600	.7950	23.	200 .7650
JEWETT GARY L	334 EDGEWOOD DR	KALISPELL MONTANA	*		100	.7100	T-22.	
JOHNSON BILL	134 6TH AVE N E	CUT BANK MONTANA	400	.9700	400	.8675	23.5	
JOHNSON FRED D	1005 SKY DR	MISSOULA MONT	1400	.8464	1400	.7692	19.	350 .7171
JOHNSON JIM JR	BOX 532	DILLON MONTANA	500	.8660	500	.7820	22.5	300 .7566
JOHNSON RICK	BOX C	BLACK EAGLE MONTANA	100	.9300	*		T-22.	
JOHNSTON CAMERON	1713 HOWELL	MISSOULA MONTANA	950	.8452	950	.7189	23.	400 .7050
JONES JAKE	312 CENTRAL AVE W	GREAT FALLS MONT	1700	.8876	2100	.7723	20.	
JONES KENNETH R	609 SO 6TH AVE	BOZEMAN MONTANA	200	.8650	200	.6600	T-22.	
JONES R B	137 9TH AVE	CUT BANK MONTANA	300	.9633	300	.8533	27.	150 .8333
KAMMERER CLINTON H	1209 2 AVE E	KALISPELL MONTANA	100	.8200	100	.7200	T-22.	
KAPLAN KENNY	TONGUE RIVER STAGE	MILE CITY MONTANA	100	.7100	*		T-22.	
KAUTZMANN ARTHUR	103 AVE B	BILLINGS MONTANA	2400	.9237	1700	.8600	21.	1400 .8457
KAUTZMAN DUANE	103 AVE B	BILLINGS MONTANA	2300	.8760	1600	.8406	20.	100 .7000
KEECH CLAYTON	PO BOX 135	BAKER MONTANA 59313	400	.8975	400	.8425	T-22.	400 .7450
KEITH DONALD L	BOX 656	CHESTER MONTANA	100	.9500	100	.8800	T-22.	50 .8400
KELLEY JOHN E	2101 GEORGE ST	BUTTE MONTANA	300	.8366	200	.8050	20.	
KELLEY ROBERT A	BOX 1681	POLSON MONT	600	.9116	700	.8514	22.	350 .8342
KELLEY ROBERT D	BOX 1665	POLSON MONT 59860	100	.7500	100	.8700	20.	
KELTZ DONNIE	325 SO CALIF	DILLON MONTANA	1500	.9213	1400	.8821	20.	800 .6900
KENCK NORMAN	1815 SOURDOUGH	BOZEMAN MONTANA	100	.8400	100	.7800	23.	
KERNICK JOHN T	2169 WARREN AVE	BUTTE MONTANA	700	.8042	800	.7937	19.	100 .7700
KESSNER JACK	154 RIVERVIEW C	GREAT FALLS MONT	2600	.9519	2775	.8482	24.	1850 .8427
KESSNER KURT E	154 RIVERVIEW C	GREAT FALLS MONT	2000	.9175	2100	.8581	22.	1550 .7903
KIERIG DICK	RT 2 BOX 2558	HAMILTON MONTANA	400	.8650	500	.8120	T-22.	400 .7900
KISTLER FRED H	PO BOX 305	DILLON MONTANA	200	.9150	200	.8200	22.	
KNUDSEN DON	2205 38TH	MISSOULA MONTANA	200	.8850	100	.7500	T-22.	
KNUTSON MERVIN	133 1 AVE NW	CUT BANK MONT 59427	100	.8900	300	.8066	23.	50 .8800
KRELL KENNETH L	BOX 3616	BUTTE MONTANA	600	.8300	300	.7733	T-22.	
*KRUGER BEN C	107 SO 3RD BOX 712	LIVINGSTON MONT	1150	.8860	1000	.8440	20.	400 .6900
LARIMER ROBERT PAUL	1541 JANIE	BILLINGS MONTANA	400	.9575	400	.8525	26.	300 .8966
LACASSE EDWIN R	2305 SO HILLS DR	MISSOULA MONT 59801	100	.7600	100	.8400	T-22.	
LAMBERT ERIC	2934 EATON	MISSOULA MONT	1100	.9645	900	.9088	24.	700 .8728
LANE JERRY ROLAND	PO BOX 825	GREAT FALLS MONT	2400	.9541	2400	.8716	25.5	1400 .8785
LARSON JOHN L	912 3RD AVE SO	LEWISTOWN MONT	100	.9600	100	.8400	21.5	100 .7500
LEADER CARL	508 31ST ST WEST	BILLINGS MONT 59102	400	.8825	300	.8500	23.5	100 .7300
LEADER ORVILLE H	BOX 126	HUNTLEY MONTANA	300	.8866	200	.8050	T-22.	100 .6800
LEDBETTER IVAN	BOX 248	DILLON MONTANA	400	.8625	200	.7600	19.	
LEE MYRON K	3408-6TH AVE NO	GREAT FALLS MONTANA	400	.9200	300	.7300	T-22.	200 .7100
LEVENGOD CHRIS	PO BOX 41	SOMERS MONT 59932	200	.9100	400	.8475	23.	100 .8400
LEVENGOD SCOTT	BOX 41	SOMERS MONTANA	300	.5066	*		T-20.	
LEWIS KENNETH A	BOX 378	HARDIN MONT	300	.7966	200	.7800	19.	
LEWIS ROBERT W	1307 AVE F	BILLINGS MONTANA	2000	.9315	1100	.8772	22.	300 .5233
LIPP WM A	BOX 903	DILLON MONTANA	400	.8750	400	.7525	T-22.	300 .7100
LOSEKE RAY H	2226 CENTRAL AVE W	GREAT FALLS MONTANA	900	.9377	1100	.7927	26.	600 .8550
LOVE LARRY A	2611 SO 7TH WEST	MISSOULA MONTANA	800	.9212	800	.8200	21.	
LOVE SCOTT	2611 SO 7TH WEST	MISSOULA MONTANA	800	.8287	800	.8075	21.	
LUCHAU R D		RONAN MONT 59864	300	.7466	300	.6533	T-22.	50 .4400
LUEDEAKE DAVE	R 1 BOX 230	HAMILTON MONTANA	900	.8788	900	.7533	20.	250 .7360
LUNDBERG WAYNE	222 SO PATTEE	MISSOULA MONTANA	100	.7800	*		T-22.	
MACDONALD DONALD J	2515 POLY DR	BILLINGS MONTANA	3100	.9138	2500	.8684	21.5	1600 .7593
MAC DONALD GREG C	1509 1/2 12TH ST W	BILLINGS MONTANA	1700	.9288	1100	.8427	23.	600 .8300
*MACNAB DUNCAN S	820 W VILLARD	BOZEMAN MONT	1400	.9257	1500	.8926	22.	1100 .8327
MADDIO VINCE	414 S HARRIS	HELENA MONTANA	900	.8644	1100	.7936	19.5	
MADDISON DAVID H	BOX 556	SHERIDAN MONTANA	200	.9000	200	.6800	T-22.	
MALISANI BOB	1717 COLORADO AVE	BLACK EAGLE MONTANA	100	.8900	100	.7700	20.	100 .7400
MAE THOMAS A	120 CRYSTAL DRIVE	LEWISTOWN MONT	100	.8100	*		19.5	100 .6500
MANN JEFFREY L	607 E SUSSEX	MISSOULA MONTANA	300	.8766	300	.8233	22.5	
MANN ROBERT		PLENTYWOOD MONTANA	800	.9187	600	.7850	21.	400 .7200
MARISKA MILTON J	1709 SOUTH AVE W	MISSOULA MONT	1100	.9409	1100	.8054	21.	
*MAU CARL F	333 N HIGGINS	MISSOULA MONTANA	2500	.9308	2500	.8120	21.	1250 .7808



## Montana (Cont.)

			16-YD	AVG	HCP	AVG		DBLS	AVG
MCCARTNEY CLAY H	BOX 515	CHINOOK MONTANA	100	.9200	100	.7600	T-22.	50	.7200
MCDONNELL THOS J JR	301 W GRANITE	BUTTE MONTANA	2100	.7942	1800	.7694	20.	*	*
*MCGINNIS FRANK	P O BOX 514	GLENDIVE MONTANA	200	.8200	200	.7800	20.	100	.7400
*MCGUINN DAVID L	2717 AIRPORT WAY	HELENA MONTANA	600	.8816	600	.8250	21.	400	.7400
MCINTOSH MARTY		BRAYMER MONTANA	200	.8200	200	.7950	T-22.	*	*
*MCMAHON RICHARD S	BOX 142	LOLO MONTANA N	*	*	200	.8850	22.	*	*
HEEKER KENNETH E	406 S IDAHO	DILLON MONTANA	900	.7966	400	.7325	19.	*	*
MELNIK WM A	BOX 12	SAND COULEE MONTANA	200	.6750	150	.6866	T-22.	*	*
MENDENHALL DONALD	1015 W MONTANA	LEWISTOWN MONTANA	100	.8400	*	*	T-22.	*	*
MEYERS J E	1600 MAURICE	MISSOULA MONTANA	100	.9000	100	.7400	T-22.	*	*
MILLER BUD	910 S 2ND ST	HAMILTON MONTANA	200	.9200	200	.8950	20.5	*	*
MILLER DENNIS R	RADENSBURG RTE	TOSTON MONTANA	1600	.9181	1400	.8528	21.	800	.8250
MILLE I K	721 SO TRACY	BOZEMAN MONTANA	1300	.8900	900	.8477	20.	*	*
MONDICH PETER L	225 W CENTRAL	MISSOULA MONTANA	50	.9000	75	.7733	22.	100	.8400
MOON GEO L	BOX 335	ST IGNATIUS MONTANA	300	.8600	300	.7266	20.	150	.7866
MOORE E J	3917 9TH AVE S	GREAT FALLS MONT	1600	.9181	2600	.8503	22.	1300	.8238
*MOORE FRANK C	BOX 107	SHERIDAN MONT	2200	.8972	2500	.8436	22.	1900	.8131
MOORE WILLIAM C	PO BOX 116	LAKESIDE MONTANA	600	.9233	1000	.8300	21.5	*	*
MOOREHEAD ALBERT W	3433 11TH AVE SO 4	GREAT FALLS MONTANA	800	.8737	700	.8514	20.5	*	*
*MUES ALFRED H	1508 POPLAR ST	HELENA MONTANA	500	.9180	1200	.8583	22.	*	*
MULLEN RICHARD T	1033 2ND AVE S	GLASGOW MONTANA	100	.9500	100	.8600	24.	50	.7600
MURRAY CHAS B	PO 593	SHERIDAN MONTANA	2100	.9223	2300	.8404	19.	*	*
MURRAY JAMES	1308 MILES AVE	BILLINGS MONT 59102	400	.9225	400	.8350	T-23.	*	*
MUTHMAN HERMAN	309 NO CODY	HARDIN MONT 59034	300	.9466	400	.8150	21.	*	*
MUTZENBERGER TED R	1028-4 ST W	KALISPELL MONTANA	800	.8887	1000	.7930	20.	50	.4000
NELSON JERRY A	332 W MOUSE	DILLON MONT 59725	100	.7900	100	.7000	T-22.	*	*
NELSON GERALD C	816 CHERRY ST	MISSOULA MONTANA	325	.5692	*	*	T-20.	*	*
NEGAARD OLAF	100 MARCELLA AVE	LEWISTOWN MONT 59457	2300	.9187	2500	.8832	22.	1100	.7663
NESSLHUF JOHN W	RT 2 BOX 133	LEWISTOWN MONTANA	1000	.9410	1000	.8700	21.	*	*
NELSEN LARRY D	816 CHERRY	MISSOULA MONT 59801	1550	.9148	1700	.8488	24.	550	.8345
NESS JASPER	BOX 445	LOLO MONTANA 59847	200	.5750	100	.3800	T-22.	*	*
NEUBAUER HENRY	PO BOX 525	BAKER MONTANA 59313	*	*	300	.8300	20.5	*	*
NEWGARD KENNETH	BOX 321	POLSON MONT 59860	200	.9300	300	.7933	21.5	50	.6800
NEWGARD LEONARD	BOX 321	POLSON MONT 59860	200	.8900	200	.7950	T-22.	*	*
NEUMANN DON	2355 W KENT	MISSOULA MONTANA	100	.7800	100	.4400	T-22.	*	*
NEUMANN MICHAEL	2355 W KENT	MISSOULA MONTANA	100	.9300	100	.8200	T-22.	*	*
*NICK RODNEY R	706 N JACKSON ST	HELENA MONTANA	2200	.9381	2600	.8684	25.	1100	.8427
NOBLE ROBERT A	PO BOX 345	LEWISTON MONTANA	2200	.9513	2100	.7685	23.	1150	.8121
NORDBERG ROBERT L	4029 ROSE BRIER DR	MISSOULA MONTANA	200	.8900	200	.8700	21.	*	*
NYBO L D	112-21ST AVE N W	GT FALLS 59404	1600	.9331	1700	.8758	24.5	600	.8450
OAKLAND DAN	344 BETH DR	GREAT FALLS MONTANA	300	.6933	200	.5550	T-22.	500	.7200
OBRIEN LAMAR	BOX 633	POLSON MONTANA	500	.8780	400	.8175	T-22.	100	.7500
OCHSNER DICK	2305 CENTRAL	MISSOULA MONTANA	300	.8400	200	.7650	20.	*	*
OCHSNER LAWRENCE R	4225 EDWARDS	MISSOULA MONT	1300	.9384	1100	.8754	22.	800	.8012
OEHLERICH MICHAEL A	1638 HOWELL	MISSOULA MONTANA	200	.9200	200	.8200	20.	50	.7800
OLMSTED JIM	1809 MCDONALD AVE	MISSOULA MONTANA	2900	.8820	3375	.8432	22.5	1350	.7688
OLMSTED HARLAN D	1309 MCDONALD	MISSOULA MONT	3600	.9405	4100	.8480	23.	1800	.8355
OLSEN RALPH	1145 ANTIMONY	BUTTE MONTANA 59701	200	.7600	300	.6600	20.	*	*
PALMER MEL	1227 WEST GRANITE	BUTTE MONTANA	800	.9487	600	.7816	23.5	50	.5600
PARKE BEANIE	647 S COLORADO	BUTTE MONTANA	400	.9650	400	.7600	26.	100	.7900
PARTNEY FLOYD	RR 1	FLORENCE MONTANA	800	.8625	900	.7633	20.5	450	.7266
PARTNEY LOUIS C	BOX 427	LOLO MONTANA 59847	100	.8400	200	.8500	T-22.	*	*
*PATTERSON DALE N	P O BOX 43	GRANTSDALE MONT	2500	.9724	2500	.8404	25.	1350	.8740
PEEBLER LARRY	BOX 125	RUDYARD MONTANA	200	.8750	200	.7200	T-22.	50	.6800
PETERSEN STEVE	BOX 35	STEVENSVILLE MONT	100	.9200	100	.8700	20.	*	*
*PETERSON H R	P O BOX 427	DILLON MONTANA	4700	.9297	4100	.8029	25.	1000	.7340
*PETERSON THOMAS D	P O BOX 427	DILLON MONTANA	100	.9300	100	.6700	26.	100	.7900
PETRONI JOE	TERRA VERDE HGTS	BUTTE MONTANA	2100	.9714	2200	.8831	25.	1600	.9243
PHILLIPS JOHN T	521 HARTMAN APT 7	MISSOULA MONTANA	100	.6100	200	.5900	20.	*	*
PIERCE JOE C	BOX 46	LAKESIDE MONTANA	950	.8610	1100	.8236	20.	100	.5900
POLGLASE RON L	419 SO DELL	HAVRE MONTANA 59501	200	.9150	200	.8750	22.	100	.7800
POLICH L D	542 WOODFORD	MISSOULA MONTANA	400	.8575	200	.8400	19.	*	*
POLUS FRANK		OLNEY MONTANA	200	.8850	200	.7450	T-22.	*	*
POPE DAVID	222 S PATTEE ST	MISSOULA MONTANA	100	.8100	100	.5700	T-22.	*	*
POPHAM H T	4216 LAKE PL	MISSOULA MONTANA	2200	.8518	1900	.7789	19.	350	.6314
POWLEY HARRY RAY	2528 AMHERST ST	BUTTE MONTANA	900	.9488	900	.8788	24.	300	.8233
PREEGHL NOEL A		GILDFORD MONTANA	200	.8450	200	.7550	T-22.	100	.6800
PUCKETT CURTIS	RT 1 WEST	GREAT FALLS MONTANA	800	.8600	100	.7200	20.	*	*
PUCKETT WILLIAM A	RT 1 WEST	GREAT FALLS MONT	300	.9333	900	.7177	23.	*	*
QUAYLE THOMAS M	1616 NO MAIN ST	WALKERVILLE MONTANA	400	.8925	400	.8425	20.	*	*
*RADEL GEORGE E	412 SOUTH 13TH ST	LIVINGSTON MONTANA	100	.7900	*	*	23.5	*	*
RANSON TED	1710 35TH ST	MISSOULA MONTANA	800	.8762	900	.6944	20.5	400	.7200
REASCH DOUGLAS	BOX 207	WEST GLACIER MONT	100	.4900	*	*	T-20.	*	*
*REASCH JERRY A	BOX 207	WEST GLACIER MONT	2100	.9166	1900	.8710	24.	1250	.7848
REDMAN REED	700 LEHMAN	DENTON MONTANA	200	.7550	100	.5300	T-22.	*	*
REED CHARLES	1308 W BROADWAY	BUTTE MONT 59701	1800	.8900	1500	.7940	20.5	100	.6300
REED JAMES	1308 W BROADWAY	BUTTE MONT 59701	1500	.8700	1500	.8120	21.	*	*
REID STEVE	1719 COLORADO AVE	BLACK EAGLE MONTANA	100	.8900	100	.8700	19.	100	.6600
REMES WM	RT 2 BOX 188	BOZEMAN MONTANA	1000	.9040	700	.8014	20.5	*	*
REINERTSON RAY	259 SPEEDWAY	MISSOULA MONTANA	400	.8100	300	.6300	T-22.	100	.5700
RENAKER GEORGE T III	109 ARROWHEAD DR	MISSOULA MONTANA	200	.6450	200	.5850	T-22.	*	*
RENAKER MICHAEL JR	109 ARROWHEAD	MISSOULA MONTANA	100	.8400	100	.8800	T-20.	*	*
RENAKER STEVE J	109 ARROWHEAD DR	MISSOULA MONTANA	100	.5800	100	.6600	T-20.	*	*
RENAKER G TOM	109 ARROWHEAD DR	MISSOULA MONTANA	200	.7350	200	.6800	20.	*	*
*RENFRO EDMOND	GRANT STAR RTE	DILLON MONTANA	4100	.9482	4100	.9087	25.5	2100	.8790
*RENFRO TED JR	GRANT STAR ROUTE	DILLON MONTANA	4800	.9514	4900	.8614	27.	2850	.9059
REYNOLDS JAMES R	1105 SO 3RD ST	HAMILTON MONTANA	200	.9250	200	.9250	23.	*	*
RICE BILL	1126 4TH AVE SO	GREAT FALLS MONTANA	100	.9400	100	.8300	T-22.	*	*
RICHMOND JAMES R	435 19TH ST S W	GREAT FALLS MONTANA	1600	.9381	1600	.8712	22.5	200	.6700
RIEBE GARY A	BOX 1269	POLSON MONTANA	1900	.9484	1800	.8577	24.	1000	.8460
RIEMANN CURTIS G	2228 PINE	BILLINGS MONTANA	400	.7475	300	.6266	T-22.	*	*
ROBERTS PATRICK	BOX 3	GALLATIN GATEWAY	1500	.8920	500	.8180	20.	*	*
ROE GROVER H	RURAL ROUTE	DENTON MONTANA	200	.8900	200	.8600	21.	200	.7900
ROHN DOUGLAS E	BOX 331	CORVALLIS MONTANA	300	.9466	300	.8700	T-22.	50	.8600
ROSMAN DAVID L	800 13TH ST	HAVRE MONT 59501	200	.8200	200	.7250	T-22.	50	.5600
ROSENBERG JACK E	838 HORNET	BUTTE MONTANA 59701	100	.5900	*	*	T-22.	*	*
*ROTH KENNETH	2426 SOUTH 5TH W	MISSOULA MONT	1300	.9507	1400	.8542	23.	850	.8552
ROYSTON ALBERT	2217 9TH AVE	HELENA MONTANA	3700	.9121	3600	.7786	20.5	350	.7428
RUNKE ROBERT C	RR-6 ELKRIDGE	MISSOULA MONTANA	1100	.9300	1400	.8571	20.	*	*
RUSSELL RAYMOND N JR	11000 MAIN	BILLINGS MONTANA	800	.9175	400	.7850	25.	150	.7066
RYEN LLOYD A	222 YERGER DR	BOZEMAN MONTANA	1400	.9564	1400	.8821	T-24.5	900	.8777
SAGER VICTOR	1601 VAN BUREN	MISSOULA MONTANA	100	.8600	*	*	T-22.	*	*
SAMPSON RICK		DAGMAR MONTANA	500	.8340	300	.7166	T-22.	*	*
SAMPSON FRANK C	428 N 1ST	MISSOULA MONTANA	300	.8600	200	.6950	T-22.	*	*
*SAPP ERNEST U	511 AVE F PO B 633	BILLINGS MONTANA	4000	.9662	2800	.8764	26.5	2000	.8940
*SARGENT FRANCIS L	BOX 78	DARBY MONTANA	800	.9187	1100	.8527	22.5	500	.8640
SCHATZ HUGO R	131 TAHOE	MISSOULA MONTANA	700	.9085	500	.8420	T-22.	*	*
SCHELLINGER AL	BOX 1082	WHITE FISH MONTANA	100	.7700	*	*	T-22.	*	*
SCHIECHE CLAUDE A	4520 HELBERG DR	HELENA MONT 59601	300	.8533	300	.8166	20.	*	*



			16-YD	AVG	HCP	AVG		DBLS	AVG
SCHILLING DAVID		MISSOULA MONTANA	200	.8500	200	.7700	T-22.		..
SCHMID BOB	94 LACOTA DR	MISSOULA MONTANA	1900	.8963	2000	.8220	22.5	600	.7633
*SCHMIDT CHARLES O	824 HIGHWOOD CIRCLE	BILLINGS MONTANA	900	.6833	1000	.7610	19.	400	.6525
*SCHMIDT EDWARD W	2335 CANNON ST	HELENA MONTANA	1200	.9566	1500	.8420	26.	600	.8366
SCHMIDT DENNIS D	2416 DAHLIA LANE	BILLINGS MONTANA	900	.8233	800	.7762	20.		..
SCHOTT RAYMOND	RT 2 BOX 24	COLUMBIA FALLS MONT	1100	.9418	1500	.8533	21.	400	.8100
SCHOTT WADE	RTE 2 BOX 24	COLUMBIA FALLS	1100	.8718	400	.8300	20.		..
SCHULZ FRANK		SHERIDAN MONTANA	100	.6800		..	T-		..
*SCHULTZ V J	STAR RTE	ANACONDA MONTANA	2300	.9491	2500	.8676	23.	1200	.8350
SCHULZ JAMES G	BOX 126	DRUMMOND MONTANA	600	.9383	500	.8860	20.5	150	.8800
SCHULZ ROBERT	RT 3	BILLINGS MONT 59101	100	.8900		..	T-22.		..
SCHULZ RUSSELL	BOX 108	SHERIDAN MONT 59749	100	.8600		..	T-22.		..
SCHWEITZER LARRY L	PO BOX 873	DENTON MONTANA	800	.9500	700	.8600	20.5	450	.8244
SCOTT BERNARD E	2816 WOODY DR	BILLINGS MONTANA	200	.8000	100	.7800	T-22.		..
SCOTTEN G F BUD	PO BOX 1141	GREAT FALLS MONT		..	100	.5000	T-22.		..
SCOT DAREL	SKYLINE TRAILER CT	DILLON MONTANA	300	.8900		..	T-22.		..
SEILER CHUCK	BOX 206	HAVRE MONT 59501	100	.8400	100	.7700	T-22.		..
SHANER DOUGLAS	PO BOX 545	SUPERIOR MONTANA	100	.9400	100	.8200	21.	50	.7600
SHELTON CHUCK	105 1/2 CAL	MISSOULA MONTANA	100	.6500		..	T-22.		..
SHIMA GENE	PO BX 20176	BILLINGS MONTANA	1900	.7726	1200	.7433	19.	200	.5100
SHORT TEDDY R	2412 6 AVE SO	GREAT FALLS MONTANA	600	.8216	500	.6580	20.5		..
SHUMATE ROBERT	BOX 1634	POLSON MONTANA	300	.9366	400	.8650	21.	150	.8266
SIMONS PETE	1710 W KENT	MISSOULA MONTANA	900	.9555	1000	.8650	25.	200	.8250
SIMPSON MACK N	414 BRECKENRIDGE 2	HELENA MONTANA	900	.8644	900	.8033	20.		..
SLADICH JOHN LEO	309 PINE ST	ANACONDA MONTANA	100	.9500	100	.8200	T-22.		..
SLITER JOE	BOX 92	BIG FORK MONTANA	300	.9266	300	.8900	21.5	50	.8400
SMAIL HAROLD R	BOX 78	SHERIDAN MONTANA	1300	.8492	1300	.7900	21.	1100	.7845
SMAIL RALPH D		ALDER MONTANA	1600	.9143	1800	.8427	22.5	700	.8171
SMAIL WM W		ALDER MONTANA	1200	.8258	1100	.8081	19.		..
SMITH MARION R	PO BOX 1384	MISSOULA MONTANA	100	.9300	100	.5000	T-22.		..
SMITH PETE	1925 OREGON	BUTTE MONTANA	1700	.9529	1700	.8658	24.5	1300	.8815
SMITH ROGER	236 E EVERGREEN DR	KALISPECLL MONTANA		..	100	.8800	T-22.		..
SMITH RUSSELL	207 W BANNACK ST	DILLON MONTANA	700	.9028	600	.8166	20.	100	.6300
*SNEED H L	PO BOX 527	DILLON MONT	1400	.9071	1100	.8600	23.	100	.6800
SNEIDER NORMAN		RUDYARD MONT 59540	200	.7550	200	.7600	T-22.		..
SOWA MICHAEL J	16 3RD ST SO	GREAT FALLS MONTANA	300	.7566	400	.6975	T-22.		..
SPRANKEL FRED	BOX 555	RED LODGE MONTANA	100	.9100	100	.6900	T-22.		..
SPRINKLE DAVE A		CHINOOK MONT 59523	200	.6800	100	.6900	T-22.	50	.6800
STANBERRY ELWIN		RUDYARD MONTANA	100	.7200	100	.7700	20.	50	.7400
STANINGER KEN	2621 BRIGGS	MISSOULA MONTANA	300	.8566	200	.7450	T-22.		..
STEINER MAX STEINER	BOX 393	SHERIDAN MONTANA	100	.8200		..	T-22.		..
STENERSON RANDY	739 W 1ST ST	HARDIN MONTANA	200	.8200	100	.8200	21.		..
STENSON ROGER G	BOX 245	FAIRFIELD MONTANA	300	.9200	300	.8733	T-22.		..
STEVENSON LEON	207 E CLEVELAND	BOZEMAN MONTANA	200	.8800	600	.8033	T-22.		..
STEWART SCOTT	RT 2 BOX 286	BOZEMAN MONTANA	200	.7700		..	T-20.		..
STODDARD CHARLES L	815 SO CUSTER	MILES CITY MONTANA		..	100	.8600	T-22.		..
STOICK JERRY	555 SYLVAN DR	KALISPELL MONTANA	600	.9433	500	.8600	22.	150	.8533
STRAND JERRY		RESERVE MONTANA	200	.7850	200	.7050	T-22.		..
STRAUSS BOB	P O BOX 948	MISSOULA MONTANA	1000	.8970	900	.7977	20.		..
STREMCHA FRED	52 BEAVER CREEK BLV	HAVRE MONTANA	700	.9185	600	.8466	20.	400	.8075
*STRICKLAND ALLAN E	715 CENTRAL AVE W	GREAT FALLS MONT	1300	.9130	1500	.8820	24.5	80	.7125
STRISSEL BILL		RUDYARD MONTANA	700	.9200	500	.8700	21.5	200	.7550
STRIZICH DR JOHN W	1500 CANNON	HELENA MONTANA	1000	.8870	1000	.8180	22.	500	.8180
STRIZICH PETE	1140 MOTSIFF	HELENA MONTANA	200	.8750	300	.8400	22.		..
*STRODTMAN DALE	LONE TREE RANCH	JACKSON MONTANA	2000	.9520	1700	.8182	27.	1000	.8140
STROUF TRUMAN C	BOX 116	W YELLOWSTONE MONT	100	.9300	100	.7500	20.		..
STUBER OTTO	318 20TH ST	HAVRE MONTANA	600	.8733	350	.7571	23.	450	.8333
SULLIVAN RANDALL	212 4TH AVE NO	GREAT FALLS MONTANA	100	.6600	100	.5800	T-22.		..
SURRATT ELLIS K	19 BONINE DR	HAVRE MONT 59501	200	.9000	200	.8000	T-22.	100	.4900
SWANEY THOMAS		ST IGNATIUS MONTANA	300	.8533	200	.7100	T-22.	50	.7200
TAMIETTI JACK	1225 DEWEY BLVD	BUTTE MONT 59701	1000	.7930	1000	.7760	19.		..
TAMIETTI JIM F	320 W DALY ST	BUTTE MONTANA	1900	.9400	1900	.8652	22.	800	.6975
TAYLOR DUTCH	BOX D	LAKESIDE MONTANA	900	.9322	800	.8862	22.	150	.8200
TAYLOR LORN	1719 COLORADO AVE	BLACK EAGLE MONTANA	100	.9100	200	.7900	20.	200	.7300
TAYLOR GEORGE T	2723 GEORGE ST	BUTTE MONTANA	600	.9483	600	.8516	21.5		..
*THOMAS JAMES N	406 POPLAR	ANACONDA MONTANA	300	.9300	200	.7950	24.		..
THOMAS LEE D	PO BOX 568	MALTA MONTANA	700	.9085	700	.8657	20.	300	.7833
THOMPSON ARMIN M	1736 AVE D	BILLINGS MONT 59102	800	.9387	1000	.8640	22.5	300	.7300
THRONSON OSCAR H	BOX 16	BABB MONTANA	100	.8900	100	.8300	T-22.		..
THUESON DONALD J		DAGMAR MONT 59219	200	.8950	200	.6750	T-22.		..
TINDALL HERBERT B	315 WENDEL	LEWISTOWN MONTANA	100	.7800	100	.5600	T-22.		..
*TIPPETT SID W	42 LEWIS ST	BILLINGS MONTANA	700	.8871	100	.8400	20.		..
TOWNSLEY WILLIAM E	104 W GALLATIN	LIVINGSTON MONTANA	100	.7400	100	.8500	20.		..
TRONSTAD RANDY	BOX 684	BAKER MONTANA 59313	600	.8350		..	T-22.		..
TRYHALL JAMES H	845 LEWIS AVE	BILLINGS MONTANA		..	100	.7200	T-22.	100	.6900
TURK JIM	BOX 1443	CONRAD MONTANA	2400	.9258	2300	.8543	23.5	750	.7600
TUTSCH HERMAN	DENTON	MONTANA	1000	.8640	300	.8566	20.		..
TYNES KELLEY W	1001 1ST AVE S W	GREAT FALLS MONTANA	400	.8475	400	.8850	18.		..
TYNES WALTER E JR	OX 2208	GREAT FALLS MONTANA	500	.9220	600	.7950	23.	300	.7000
UNGARETTI MARIC R	1804 HAGGIN AVE	ANACONDA MONTANA	100	.7500		..	T-22.	100	.5800
VERT JAMES W	BOX 1522	POLSON MONT 59860	500	.9220	600	.8250	20.5	150	.7266
VIVIT RONALD H	RTE 2	KALISPELL MONTANA	100	.8300	100	.7500	T-22.		..
*WALBRIDGE DALE L	1926 MULLOWNEY LANE	BILLINGS MONTANA	2400	.9058	1900	.8489	20.	700	.6285
WALDENBERG TERRY	2315 W SUMMIT	MISSOULA MONTANA	100	.8200	100	.6100	T-22.		..
WALSTAD NEIL	NINE MILE ROAD	HUSON MONTANA	650	.9569	550	.7618	25.	250	.8320
WARD BILL	BOX 147	BIG FORK MONTANA		..	300	.8933	T-22.		..
WARD JOHN A	BOX 405	SHERIDAN MONTANA	1400	.9257	1400	.8071	22.	1000	.8180
WARD SIDNEY F	2421 6TH AVE SO	GREAT FALLS MONTANA	1100	.9554	1100	.8754	23.	500	.7660
WARE CLAUDE	BOX 370	BAKER MONTANA	200	.8450	200	.8700	21.5		..
WARREN MARVIN	1701 W KENT AVE	MISSOULA MONTANA	300	.8133		..	20.		..
WARNKE JOHN C	2304 PINE ST	BILLINGS MONTANA	900	.8966	550	.8454	20.	100	.6300
WATSON KENNETH	1137 BURLINGTON AVE	BILLINGS MONT 59102	1000	.9240	1300	.8561	22.		..
WEAVER ROBERT	BOX 376	DRUMMOND MONTANA	200	.8950	200	.7100	T-22.		..
WEHLER PETER J	626 SO PACIFIC	DILLON MON 59725	700	.9185	600	.8150	T-22.		..
WEHR CLARENCE	RUDYARD	MONTANA	200	.8350	200	.6800	19.	50	.7200
WEIGUM MEL	GENERAL DELIVERY	LOGAN MONTANA	1000	.9010	600	.8033	20.		..
WEISBECK DEAN F	11TH & FEE STREETS	HELENA MONTANA	800	.9250	900	.8911	21.5	450	.8044
WEISBECK FRANK	103 N 2ND	HAMILTON MONTANA	200	.8500	200	.8050	20.		..
WEISENBURGER G	910 26TH ST	MISSOULA MONTANA	200	.9500	200	.8750	24.	100	.8500
*WELLHOUSER GEORGE	BOX 218	MANHATTAN MONTANA	500	.9360	500	.8640	20.	100	.6400
WELLHOUSER JAMES W	BOX 144	MANHATTAN MONTANA	100	.9000	100	.8800	20.		..
WESSEL FAY		LAURIN MONTANA	100	.8800	100	.7700	T-22.	100	.6800
WHEELER DONALD O	3450 SHERMAN ST	BUTTE MONTANA 59701	2600	.9150	2100	.8881	23.5	850	.8576
WHEELER ROBERT A	3450 SHERMAN ST	BUTTE MONTANA 59701	600	.7966	500	.7700	19.		..
WHITAKER BRUCE W		HUNGRY HORSE MONT	500	.9160	500	.7960	T-22.		..
WHITAKER EDWIN	BOX 205	HUNGRY HORSE MONT	1000	.8580	1200	.7725	20.		..
WHITAKER WESLEY R	BOX 94	GILDFORD MONTANA	100	.8800	100	.6900	T-22.		..
WHITCOMBS BYRON D	222 N PLATT	RED LODGE MONT	300	.8800	100	.7100	22.		..
*WILES WILLIAM L	601 WEST SUSSEX	MISSOULA MONTANA	1800	.9433	1700	.8482	22.	650	.8076

# Montana (Cont.)

		16-YD	AVG	HCP	AVG	DBLS	AVG		
WILSON DONALD E	218 E CHAPMAN	DILLON MONTANA	1000	.8570	1000	.8280	20.5	200	.7550
WILSON JEFFORY LEE	218 E CHAPMAN	DILLON MONTANA	500	.8160	100	.6200	T-22.		..
WILSON SAMUEL A	RT2 BOX 195	STEVENSVILLE MONT	900	.9255	1500	.8826	22.	100	.8400
WOLL PETE C	RTE 2	KALISPELL MONTANA	200	.8200	100	.7300	T-22.		..
WOOD DONALD L	2008 7TH AVE SO	GREAT FALLS MONTANA	1900	.9463	2000	.8870	24.5	1550	.8400
WOODBURY JAMES W	107-15TH AVE SO	LEWISTOWN MONTANA		..	100	.7000	T-22.		..
WOODRINS W H	1324 5TH ST	HAVRE MONTANA	100	.9400		..	T-22.		..
WIXSON DALE H	1530 BROADWAY	HELENA MONT	1400	.9150	1600	.8581	20.		..
WRIGHT WARREN O	580 MAIN	BILLINGS MONTANA	500	.9040	800	.8575	21.	400	.7725
YOUNG SIDNEY H	80X 207	LAKESIDE MONTANA	100	.8600		..	T-22.		..
YOUNG STEPHEN SCOTT	PJ	LAKESIDE MONTANA	100	.7600		..	T-22.		..
ZECH GERALD R	1912 12TH AVE S	GREAT FALLS MONTANA	1900	.9000	2300	.8626	21.	1200	.8175
ZINDT GARY M	904 40TH ST SO	GREAT FALLS MONTANA	900	.9288	800	.8925	22.		..
ZINDT O M OZZIE	904 40TH ST SO	GREAT FALLS MONTANA	800	.8800	700	.8300	19.		..
*ZOBELL WALTER W	LONE TREE RANCH	JACKSON MONTANA	400	.9425	400	.9050	26.5	400	.8425
ZYLSTRA TIM	BOX 1181	RED LODGE MONT	300	.9200	100	.9600	21.5		..

## Industry Representatives

*FRYE THOMAS R	2032 COLTON BLVD	BILLINGS MONTANA	250	.9400	100	.8500	27.		..
----------------	------------------	------------------	-----	-------	-----	-------	-----	--	----

# NEBRASKA

## Women

BEAUDETTE SUE		WALTHILL NEBR	500	.7220	100	.7900	T-18.		..
CAMPRELL LINDA	BOX 361	WALTHILL NEBR	1050	.7552	850	.7258	18.		..
CHIPPS MARGARET E	2403 AVE G	KEARNEY NEB	100	.2900		..	T-18.		..
CLEMENT JUNETTE M	614 WEST A ST	NORTH PLATTE NEB	900	.6166	100	.7600	T-18.		..
CONNELLY JACQUELINE	408 E 9TH	LEXINGTON NEB	100	.7100	100	.6100	T-18.		..
COX SHIRLEY	1401-19TH AVE LT 25	SCOTTSBLUFF NEB	500	.6000	100	.6700	T-18.		..
DOBBINS MARY	520 SO COTTONWOOD	NORTH PLATTE NEB	600	.4450		..	T-18.		..
ERICKSON ELEANOR R	117 NO 156TH ST	BENNINGTON NEB	1700	.7429	1600	.7475	18.5		..
ESTABROOK CAROL M	2143 SO 108	OMAHA 24 NEB	2100	.9333	1900	.8700	23.	700	.7342
FISHER MARLA	3406 AVE B	KEARNEY NEB	200	.6350	200	.5800	T-18.	100	.5000
HOPKINS CHERI	823 CHEYENNE	ALLIANCE NEB	200	.8750	100	.8300	18.		..
JIRKA PHYLISS	6514 SO 45 ST	OMAHA NEB 68117	2700	.8844	1700	.8694	21.5	550	.6381
JUSTICE RUTH	BOX 44	WAUNETA NEB	500	.8340	500	.7760	18.5	200	.7300
MCMICHAEL BERNICE	315 S WALNET	NORTH PLATTE NEB	800	.6225		..	T-18.		..
MEYER DIANE	322 N HEAVENLY DR	OMAHA NEB 68154	100	.6700		..	T-18.		..
MOREHEAD PAT	2707 SCHOENHEIT	FALLS CITY NEBRASKA	300	.8500	200	.8550	19.		..
MORRIS JON	1907 AVE B	GOTHENBURG NEBR	2850	.9350	2250	.8742	22.5	1700	.8276
MUSSELMAN MARGARET	310 SO MAPLE AVE	MILLARD NEBRASKA	500	.8960	300	.8600	20.		..
ORLEY BETTY	3316 N 102ND PLZ 3	OMAHA NEB 68134	700	.5057	450	.4866	T-18.		..
PETERSON SANDIE	15424 N 2ND ST	BENNINGTON NEB	2400	.8762	1900	.8521	18.	450	.7022
POLSTON SHIRLEY	RT 2	ARAPAHOE NEB 68922	100	.8300		..	T-18.		..
RANDALL FEATHER	220 HEAVENLY DR	OMAHA NEB 68154	3700	.7389	2300	.7608	18.		..
RAUCH BARBARA J	3042 SOUTH 108TH	OMAHA NEB 68144	1700	.9258	1200	.8741	21.		..
RUCKSDAESCHEL JOYCE	319 GRAND	SEWARD NEB 68434	500	.6660	300	.7066	T-18.		..
SCHAD MARIS	1405 WEST B	NO PLATTE NEBR	1200	.7941	700	.7671	18.		..
SITORIUS MARGUERITE	902 22ND ST	GOTHENBURG NEB	2900	.8582	2300	.8147	21.		..
TIMMER OPAL A	614 E C	NORTH PLATTE NEB	600	.8016		..	T-18.		..
VOSS DORIS L	11608 FRANCIS	OMAHA NEB	1000	.9160	300	.8966	24.	250	.8440
WORLEY SUE	1466 AMES AVE	OMAHA NEB 68110	400	.5825	300	.5533	T-18.		..
ABBOTT TIM	RT 3	WOOD RIVER NEB	50	.6200	50	.4000	T-20.		..

## Men

ABBOTT WAYNE	RT 3	WOOD RIVER NEB	50	.4400		..	T-22.		..
ABRAMS GEORGE R	702 EAST 3RD	PAPILLION NEB 68046	2000	.9220	1600	.8668	22.	850	.7564
ABRAMS RON	702 E 32ND	PAPILLION NEB	600	.8833	400	.7675	T-22.	100	.7800
ABYS BILL	3721 N 86TH ST	OMAHA NEBR 68134	700	.9542	600	.8716	22.5	50	.6400
ACHER RANDALL L	919 NO 48	LINCOLN NEBR 68504	500	.8520	300	.7333	T-22.	50	.4600
ACHERBERG MELVIN	RT 1 BOX 26	OCONTO NEBR	800	.9537	300	.8466	22.5	150	.7600
ACH HOWARD F	206 MAPLE	FRIEND NEBRASKA	300	.9166		..	20.		..
ACHERBERG HERMAN		OCONTO NEB 68860	800	.9312	300	.8400	21.5	150	.7866
ALBRIGHT CLIFF J	7941 VEGAS RD	LINCOLN NEB	1400	.9171	1300	.8715	24.	350	.7257
ALDRICH KEITH		ULYSSES NEBRASKA	850	.8341	600	.7316	T-22.	100	.8200
ALLEN CHARLES E	BOX 459	ALLIANCE NEB	900	.7566	100	.8100	T-20.		..
*ALLEN ROBERT S	BOX 459	ALLIANCE NEB	1700	.9041	1500	.8560	24.	1550	.8406
ANDERSON HARLAND	RTE 4	COZAD NEBRASKA	100	.7100	100	.5900	T-22.		..
ANGLE WILLIAM D	418 SOUTH 82ND ST	OMAHA 14 NEB	900	.9422	800	.8812	25.5	550	.8654
ANKENMAN FREDERICK W	BOX 143	LEBANON NEBR 69036		..	800	.8300	24.5		..
ANTHONY BARNEY	RT 1 BOX 173	SIDNEY NEB		..	200	.7100	T-19.		..
APOLIUS THEODORE		SOUTHERN NEBR 69165	600	.8400	100	.7300	22.		..
ARTERBURN JAMES	BOX 21	ST PAUL NEB 68873	1800	.6938		..	18.		..
ARTERBURN PAUL	PO BOX 21	ST PAUL NEBRASKA	2900	.9469	2500	.8660	24.	1400	.8278
ATOR ROBERT W	RFD 2	CRETE NEBR 68333	3250	.9464	2600	.8669	24.5	1550	.8406
BABCOCK RICHARD	1203 TAYLOR	LEXINGTON NEB 68850	300	.8066	200	.7900	T-22.		..
BABUREK JOHN A	719 NO 11TH	PLATTSOUTH NEBR	200	.8200	100	.6900	20.	100	.5700
BACON HOWARD L	R R 4	KEARNEY NEB	1500	.8840	1050	.8523	20.	50	.7000
BADBERG LESTER	1330 SO 26 ST	LINCOLN NEBR	700	.9685	800	.8150	27.	50	.7200
BADBERG RONALD A	RR 2	NEBRASKA CITY NEB	650	.9353	550	.8872	22.5	250	.8560
BADBERG TERRY J	R F D 1	NEBRASKA CITY NEB	100	.6300		..	T-22.		..
BAIER LLOYD	4002 S 12TH ST	OMAHA 7 NEB	2100	.8557	1050	.7942	19.5	50	.6200
*BAILEY BUEFORD C	BIG SPRINGS	NEBRASKA	4900	.9824	3900	.8830	27.	2600	.9557
BAILEY CLINTON R	BOX 205	BIG SPRINGS NEBR	3200	.9668	2800	.8917	25.	1350	.8977
BAILEY EMMETT	FIRTH	NEBRASKA	150	.9333	450	.8711	21.		..
BAILEY J L	FIRTH	NEBRASKA	350	.8428	150	.7666	20.		..
BALDERSON BENSON	1821 HIGH ST	BEATRICE NEB	1050	.9152	650	.8353	21.	50	.2600
BALLINGER CARL	2804 LLOYD ST	BELLEVUE NEB 68005	350	.8200	350	.7742	20.		..
BANJOFF MIKE	408 YELLOW STONE	ALLIANCE NEBRASKA	300	.8700	500	.8580	22.		..
BANNISTER EDWARD L	829 MILLER	HOLDREGE NEBRASKA	1100	.9100	1000	.8740	21.5	200	.5800

# Nebraska (Cont.)

303

			16-YD	AVG	HCP	AVG		DBLS	AVG
BARBER BOB	1503 MAIN ST	BELLEVUE NEBRASKA	100	.6800	100	.7600	T-22.		..
BARGELL GARY	1107 WILLIAMS	NO PLATTE NEBR	800	.9200	600	.7916	20.	400	.8300
BARGER JERRY L	R F D	GREENWOOD NEBRASKA	100	.8800			T-22.		..
BARGER ROGER L		TEKAMAH NEB 68061	700	.9071	400	.8025	T-22.	50	.7050
BARGER RUSSELL H JR	11362 JACKSON ST	OMAHA NEB	300	.8866	600	.8550	22.5		..
BARNUM LEWIS JR		BRADY NEBRASKA	2200	.7754	1800	.7622	19.	1450	.6737
BARTA ED	1345 POLK ST	OMAHA 7 NEB	1700	.8876	500	.7760	20.5	350	.7114
*BARTHOLOMEW LLOYD	4703 29 ST	COLUMBUS NEBR 68601	600	.8433	200	.7900	20.5	50	.7200
BARTZ RICHARD D	172 RUSSELL RD	GRAND ISLAND NEB	400	.8775	400	.8100	20.	250	.7160
BASEL B R	RT 1 BOX 72	CERESCO NEBRASKA	500	.8960	200	.8100	T-22.		..
BATES ELDEN	6909 W ST	LINCOLN NEBRASKA	2250	.8560	1450	.8489	19.	350	.7600
BATTERMAN BOB	6625 SO 70	LINCOLN NEBRASKA	100	.9300	100	.9000	20.		..
BAUER DUANE W	R 2	LITCHFIELD NEB	825	.9090	650	.7646	T-22.		..
BAUER JOHN E	R 2	LITCHFIELD NEB	1100	.9236	1425	.8701	20.5	50	.8400
BAUER ALLAN	BOX 801	SIDNEY NEBR 69162	900	.9133	700	.8514	22.5	100	.7400
BAUER ROBERT D	8383 PIONEER	LINCOLN NEBRASKA	3700	.9218	3500	.8311	26.	1600	.8337
BAYERL ANDREW H	13419 GRISSOM	PAPILLION NEB	500	.9040	400	.8500	20.		..
BEAUDETTE KENNY		WALTHILL NEBR	300	.9500	300	.9166	T-22.5		..
BECK JIM	343 SO 78TH ST	OMAHA NEB	3700	.9797	2500	.9000	27.	1000	.9500
BECK ORVILLE L	6023 WEIR ST	OMAHA NEB 68117	200	.7800			T-22.		..
BECK RON	3521-12TH ST	COLUMBUS NEB	150	.8066	50	.7400	T-22.	50	.7000
*BECKHOFF DAVID	THEDFORD	NEBRASKA	2450	.9334	1950	.8015	25.	1500	.8386
BECKMANN DR F W	2300 LINCOLN BLVD	BEATRICE NEB	400	.9125	300	.8600	20.	100	.8800
*BEHLEN KURT F	2511 MAHOOD DR	COLUMBUS NEBR 68601	1000	.9440	700	.8342	25.	150	.8400
BELAU KERMIT E		GIBBON NEBR 68840	550	.8472	200	.8100	20.	50	.5000
BELEK JERRY J	1303 GIFFORD RD	BELLEVUE NEB 68005	500	.9400	500	.7920	T-22.		..
BENAK JOSEPH E	2717 CHANDLER RD	OMAHA NEBRASKA	400	.7950	300	.7400	20.		..
BENJAMIN RAY	BOX 276	MCCOOK NEBR	100	.7200	100	.8800	20.		..
BENNETT DOUG	BOX 70	ALLEN NEB 68710	300	.6500	300	.4166	T-22.		..
BERGHOLZ RAY	2510 PIONEER BLVD	GRAND ISLAND NEB	1350	.9481	1050	.7914	22.	500	.8480
BERRY EARL H	3107 SOUTH ST	LINCOLN NEBRASKA	1250	.8944	1250	.8808	22.	150	.7600
BEST BILL C DR	1820 ST JAMES RD	LINCOLN NEB 68520	3200	.9478	2700	.8637	24.	1100	.8063
*BIEGERT VIRGIL	SHICKLEY	NEBRASKA	3600	.9233	2600	.8261	22.5	1350	.8266
BIHLER ALFRED S	3405 S 94TH AVE	OMAHA NEB	4300	.9509	3500	.8437	26.5	1900	.8352
BISBEE F M	1806 N BROADWELL AV	GRAND ISLAND NEB	1600	.8793	1200	.8033	20.	50	.6400
BLACK MARSHALL A	3015 SO 17TH ST	OMAHA NEBR	200	.9050	400	.7475	21.		..
BLANKENSHIP LEONARD	2956 NO 54TH ST	OMAHA NEB 68104	400	.7700			T-22.		..
BOEDER JACKSON G	4222 NO 65TH AVE	OMAHA NEB 68104	300	.8766	100	.7800	T-22.		..
BOHATY DOUG	RTE 1	BELLWOOD NEB 68624	650	.8723	500	.7180	20.	150	.7600
BOLDY EINAR		FIRTH NEBRASKA	600	.8216			T-22.		..
BOLICH GAYLE	351 SO 12TH	LOUP CITY NEBR	2750	.9323	1550	.8200	22.5	700	.6928
BOLTZ GARY	209 EAST 12TH	GRAND ISLAND NEB	600	.8133	600	.7866	20.	50	.2800
BOND RONALD D	2105 W CAPITOL	GRAND ISLAND NEB	300	.6366	100	.4600	T-22.		..
BOSS DANIEL W	1617 MINDEN DR	COLUMBUS NEB	1400	.9121	800	.8125	20.	300	.7800
BOTTORFF LONN	1208 SO 2ND ST	NORFOLK NEBR 68701	800	.8987	300	.8600	21.		..
BOURNE JOHN L	8904 BLONDO	OMAHA NEB 68134	800	.8362	800	.7775	20.		..
BOWDEN STEVEN R	1903 N SHERIDON	GRAND ISLAND NEB	100	.8000			T-22.		..
BOWEN JACK	3415 S 102	OMAHA NEBRASKA	200	.8950	400	.8550	21.	250	.6600
BOWLEY WILLIAM A	6568 MILITARY AVE	OMAHA NEBR 68104	500	.8200	200	.6850	T-22.		..
BOWYER DONALD	2203 LINDYVIEW	BELLEVUE NEB	100	.4600	50	.7800	T-22.		..
BRADFORD JAMES C JR	103 S 13TH PL CR	NORFOLK NEBRASKA	650	.8446	500	.7720	T-22.	50	.7800
BRANDT HARLAN		OAKDALE NEBRASKA	750	.8333	350	.8114	20.5		..
BRANDT JIM	ROUTE 1	GIBBON NEBR 68840	100	.9300	100	.8800	21.	50	.7800
BRAKE GENE	RR 1	MEAD NEBRASKA	2500	.9396	2000	.8075	24.	1100	.8945
BRANECKI DOUG	3362 SO 108TH	OMAHA NEB 68144	100	.9700	100	.7900	T-22.		..
BRETT DALE E	12720 LEAVENWORTH	OMAHA NEB 68154	600	.8883	400	.7600	T-22.	100	.6800
BRETT BENJAMIN D	12720 LEAVENWORTH	OMAHA NEBR 68154	500	.7480	300	.6466	T-20.		..
BREHM DONALD W	6728 VERNON AVE	OMAHA NEB 68104	100	.9200			T-22.		..
BRITTENHAM GARY	1807 LAKE AVE	GOTHENBURG NEBR	400	.8000	400	.7425	20.	100	.6200
BRITTENHAM PAT	BOX 87	MAXWELL NEB	1800	.8994	1400	.7871	20.	1000	.7640
BRODERICK PAUL J	2529 SO 12TH ST	OMAHA NEB 68108	1100	.8990	900	.8122	20.5	50	.7400
BRODERICK PETER A	9145 AMES AVE	OMAHA NEB 68134	900	.9222	900	.8411	23.	50	.6000
*BROWN SAM	R R 3 BOX 38	COZAD NEB	100	.8600	100	.8100	21.5	50	.7000
BRUCE LEROY	1220 COUNTRY CLUB	SIDNEY NEB 69162	2600	.9150	2200	.8736	22.5	400	.7825
BRUCE STEVE	1220 COUNTRY CLB DR	SIDNEY NEB 69162	600	.8016			T-22.		..
BRUCE TOM	1220 COUNTRY CLB	SIDNEY NEB 69162	500	.6160			T-22.		..
BRUNING WALTER H	2021 RIVIERA DR	LINCOLN NEBR 68506	200	.9200			T-22.		..
BRYAN GEORGE	1713 E 5TH STREET	NORTH PLATTE NEBR	1700	.8370	1100	.7354	18.5		..
BRYANT DONALD R	316 SO 27 AVE	OMAHA NEBR 68131	950	.9031	1150	.8565	21.5		..
BRYANT GENE A	8922 CUMING	OMAHA NEBR 68114	600	.8766	1000	.8310	22.		..
BUCKINGHAM STEPHEN L	1408 FAIRFAX RD	BELLEVUE NEBRASKA			100	.7700	T-22.		..
BUETTNER LOUIS C W	912 W LOUISE ST	GRAND ISLAND NEB	2300	.8930	1550	.7883	20.		..
BURK RANDY	110 N MOREHEAD	CHADRON NEBR	550	.9036	150	.7866	T-22.		..
BURNETT FRED W	1315 OFFUTT BLVD	BELLEVUE NEBRASKA	600	.9033	600	.7516	20.5	100	.7400
BUSS DWIGHT D	838 PARKWOOD LANE	OMAHA NEB 68132	100	.8400			21.		..
BURK LARRY E	110 N MOREHEAD	CHADRON NEBR	850	.9364	750	.8346	21.5	900	.8677
*BUTT ADOLPH W	R-1	CENTRAL CITY NEBR	4900	.9063	3850	.8631	20.5	2850	.8021
BYFIELD GARY W	RT 1	FT CALHOUN NEB	200	.8900	200	.8150	21.5		..
*CADY DR JACK	ARLINGTON	NEBRASKA	700	.9171	700	.8728	21.	250	.7480
CADY JON R	ARLINGTON	NEBRASKA	900	.9188	700	.8800	22.	300	.6533
CALLAWAY C C	ROUTE 3 BOX 29	FAIRBURY NEBR 68352	100	.9400			21.		..
*CAMPBELL ED	RT #1	WALTHILL NEBR	1750	.8805	1250	.8448	21.5	400	.8525
CAMPFIELD DONALD L	PO BOX 541	OSHKOSH NEB	800	.8562	700	.8100	20.		..
CAR JOSEPH P	5114 CALIFORNIA	OMAHA NEBRASKA	700	.8057	100	.7000	T-22.		..
CARDER THOMAS H	12202 W DODGE RD	OMAHA NEB 68154	650	.8876	400	.7975	T-22.	150	.7800
CARDWELL JOHN	1444 E 6TH ST	FREMONT NEB	600	.8816	700	.8271	21.		..
CARLISLE JIM	1316 PROSPECT AVE	NORFOLK NEBR	2100	.9447	750	.8320	24.	400	.7775
CARLISLE ORVILLE J	1818 2ND CORSO	NEBRASKA CITY NEB	100	.6800			T-22.		..
CARLSON CHARLES V	BOX 5	ALLEN NEB 68710	100	.9400	100	.8600	T-22.		..
CARLSON DON J	2212 VICTORIA AVE	BELLEVUE NEBR 68005	700	.8871	600	.8333	20.5	50	.8400
CARLSON H A	420 SOUTH ELM ST	GRAND ISLAND NEB	1950	.8112	1150	.7765	18.5		..
CARLSON JOE	1536 W 9TH	FREMONT NEB	1500	.8553	700	.7514	20.		..
CARPENTER DONALD W	RT 1 BOX 189 B	COZAD NEBRASKA	100	.7000			T-		..
CARSTENS FRED	718 N 12	BEATRICE NEB 68310	500	.8800			19.		..
CARTER JAMES	308 SOUTHWESTERN ST	MINDEN NEBR	400	.8175	650	.7815	20.	50	.6600
CASTLE ROBERT S	931 EMERSON	ALLIANCE NEBRASKA	200	.8850			21.5		..
CATES DON W	2012 N G I AVE	GRAND ISLAND NEB	50	.7800	50	.8400	20.		..
CATTANO ALFRED P	1823 SO 133 ST	OMAHA NEB	150	.8666	100	.8400	T-22.	50	.5800
CELLAR RJ	420 SO 9TH	GENEVA NEB	800	.8600	400	.8275	20.5		..
CHANEY WM B III	408 WEST 2ND	NO PLATTE NEB	1100	.8100	850	.5305	20.	100	.4800
CHAPIN GLEN W	EAGLE VILLAGE AP D1	KEARNEY NEB 68847	600	.8400			20.		..
CHAPIN JAMES A	EAGLE VILLAGE AP D1	KEARNEY NEB 68847	1600	.9250	1500	.9066	22.5	100	.8200
CHARRON KENNETH	ROUTE 2 BOX 161	CENTRAL CITY NEB	400	.8725	400	.7750	20.	50	.6200
CHASE MICKY		ELSMERE NEB 69135	2900	.8300	2600	.8257	21.5	1800	.7572
CHIPPERS JERRY	2403 AVE	KEARNEY NEB	150	.7000	100	.3900	T-22.		..
CHRESTENSEN EARL	4130 C	LINCOLN NEBR	2500	.9244	2100	.8804	22.	50	.7600
CHRIST ERVIN	1504 N H ST	FREMONT NEB	2300	.9413	1800	.8611	24.		..
CHRISTENSEN HAROLD	BOX 213	PLATTE CENTER NEB	1150	.7634	200	.6750	20.		..
CHRISTENSEN WARREN	BOX 103	BLADEN NEBRASKA	200	.7800	500	.7720	20.5	100	.6600



Nebraska (Cont.)

			16-YD	AVG	HCP	AVG	DBLS	AVG
CHRISTIANSEN ALEX J	704 SO HOWARD	KIMBALL NEBRASKA	300	.8133	200	.8000	20.5	100 .6800
CHRISTIANSEN HAROLD	126 S NANCE	MINDEN NEBR	650	.8815	700	.8000	20.	100 .*
CHRISTIANSEN SAMUEL	RR 1 BOX 147	WATERLOO NEBRASKA	200	.9700	400	.9100	20.5	200 .8950
CHURCHHILL BRUCE	ROUTE 1	SWANTON NEBR 68445	1350	.9444	750	.8093	24.	450 .7933
CIESLIK JOE	11716 SO 25TH ST	OMAHA NEBR 68123	300	.*	400	.7575	T-22.	100 .7300
CLARK DUANE	1318 16TH ST	COLUMBUS NEBR 68601	300	.9733	1450	.8420	19.	1550 .7980
CLARK LAVERN		LIBERTY NEBR	1450	.8600	1000	.8700	26.	550 .8309
CLARK RALPH		HARDY NEBR	1000	.9770	450	.8288	23.	150 .8266
CLARK STEPHEN D	BOX 25 L	ALDA NEBRASKA	300	.8166	200	.7000	20.	100 .5900
CLAYTON JIM A	811 E G	MC COOK NEBRASKA	900	.8677	100	.8300	T-22.	100 .5600
CLEMENT BEN W	614 WEST A ST	NORTH PLATTE NEBR	400	.9700	350	.9085	21.	550 .7200
COFFIN LEIGH F	PM BOX	BEATRICE NEB	1100	.9045	1100	.8390	20.5	300 .5900
COLE HOWARD	WALKER RD	NORTH PLATTE NEBR	100	.7900	100	.7900	21.5	100 .*
COLEMAN KENNETH	BOX 521	MCCOOK NEBR	200	.9100	100	.8100	20.	100 .7200
COLEMAN WILLIAM G	715 CHEYENNE	ALLIANCE NEBRASKA	650	.8523	1050	.8238	20.	50 .8200
COLLINS HUEY	2456 CAMDEN AVE	OMAHA NEB 68111	800	.9325	400	.8800	22.5	700 .8157
COMSTOCK FRANKLIN	BOX 6	GREENWOOD NEBR	1400	.9421	1100	.8463	24.	50 .7000
CONATELLA MARTY	4961 SO 42ND ST	OMAHA NEB	800	.9300	300	.7933	T-22.	50 .*
CONNELLY DON F	408 1/2 NO WASH	LEXINGTON NEB	800	.8162	100	.8300	20.	250 .7600
COOK JEFF A	2434 PARKVIEW RD	SIDNEY NEBR 69162	1400	.9171	1200	.8891	22.5	100 .7700
COOK KIM J	BOX 474	SIDNEY NEBRASKA	1800	.8922	1300	.7723	21.	200 .5750
COOK S W JR	2434 PARKVIEW RD	SIDNEY NEBR	550	.9072	550	.8672	20.5	50 .6600
COONS DICK	6835 LEIGHTON AVE	LINCOLN NEB 68507	450	.8422	550	.6581	T-22.	100 .*
COOK STEVE	426 EAST 4TH	PAPILLION NEB	950	.8547	700	.6971	20.	200 .5750
COOL ELDAD	2721 CROWN POINT	OMAHA NEB	250	.7720	250	.6600	T-22.	50 .6600
COPE MARSHALL O	703 W 30TH ST	KEARNEY NEBR	400	.8650	200	.8200	T-22.	300 .7266
COPPLE DELOS S	409 WALNUT	WAHOO NEB	400	.8350	200	.6500	T-22.	50 .6800
COUNCE MITCHELL		HAYS CENTER NEB	400	.9000	300	.8966	T-22.	350 .8028
COUNCE RICHARD	RR	HAYES CENTER NEB	400	.9200	100	.8700	T-22.	50 .6800
COVER ROBERT	2441 4TH AVE	SCOTTSBLUFF NEB	100	.8800	500	.7660	T-22.	350 .8028
COX A B	CALF CREEK RANCH	MULLEN NEB 69152	1100	.8763	700	.8600	19.	100 .*
COX MARVIN	BOX 97	MULLEN NEB 69152	1300	.8569	1000	.7980	20.5	350 .6400
COX WILLIAM T	1401 19TH AVE LT 25	SCOTTSBLUFF NEB	100	.8800	250	.8520	T-22.	50 .7200
CRABTREE RONALD	510 E ST	MILLARD NEB 68137	300	.8766	100	.8300	T-22.	100 .*
CRAFT FRITZ	RTE 1	ROCA NEB 68430	1900	.8268	1400	.6935	20.	100 .*
CROUP JEFF	105 EAST 2ND	OGALLALA NEBR	100	.9400	300	.8966	T-22.	300 .7266
CUNNINGHYM CLAIR		LINCOLN NEBRASKA	200	.8700	200	.8200	T-22.	50 .6800
CURRY GENE	325 E 15	SO SIOUX CITY NEB	300	.8766	250	.8520	T-22.	350 .6400
CURTIS WM L	602 SO 7TH	ASHLAND NEB 68003	500	.9080	100	.8300	T-22.	50 .7200
CUVA SAM	3628 SO 51 AVE	OMAHA NEBRASKA	1150	.8321	700	.7300	20.	100 .*
CYRE LLOYD	3606 AVE L	KEARNEY NEB 68847	1100	.8900	1000	.7890	20.	100 .*
DAILEY ROBERT A	200 SO MADINE	KIMBALL NEB 69145	8000	.9553	3400	.8176	24.	3450 .8617
DANEKAS STAN R	THEDFORD	FREMONT NEB	1100	.9263	900	.8155	21.5	100 .7900
DAUBERT FRANK	850 WEST 10TH ST	CENTRAL CITY NEBR	900	.9033	900	.7600	21.5	400 .7775
DAVIS GEORGE Y	RT #2	CENTRAL CITY NEBR	1400	.9342	1000	.7900	22.	500 .8320
DAVIS ROBERT W	RT #2	BEAVER CRS NEBR	1200	.9433	1000	.8310	21.5	100 .6100
DAVIS JOHN W	RR-2	HOLDREGE NEBR	1850	.9081	300	.9033	21.	50 .8800
DEALEY DONALD D	822 NO 9TH ST	BEATRICE NEBR 68310	400	.9750	1450	.8524	21.	600 .7200
DEBOER ROGER	BOX 40	ELM CREEK NEBR	100	.9900	200	.8900	21.5	300 .7733
DEBRUNNER LYLE	504 E 19TH ST	GRAND ISLAND NEB	600	.8666	100	.7500	T-22.	100 .*
DECAMP DAVID M	DE CAMP DAVID	MEADOW GROVE NEB	650	.9246	700	.8257	23.5	400 .8025
DECKER PAUL R	1006 W 13TH	GRAND ISLAND NEBR	200	.8000	300	.6866	20.5	100 .*
DEEDS JAMES D	1315 PHILLIP AVE	NO PLATTE NEBR	600	.8483	300	.6866	20.5	100 .*
DEEDS WARREN R	2309 WEST 15TH	NORTH PLATTE NEB	100	.9400	2000	.8615	27.	650 .8769
DEITEMEYER ROBERT S	5501 BENTON	ALVO NEBRASKA	2600	.9730	600	.8316	20.	200 .6950
DEITEMEYER R R	4504 QUAIL LANE	GRAND ISLAND NEB	100	.8900	100	.8600	22.	100 .*
DELL H M	1710 MAIN ST	BELLEVUE NEB	850	.8588	600	.8316	20.	200 .6950
DENAEYER RICHARD N	714 WALNUT DR	WAYNE NEB 68787	300	.9300	100	.8600	22.	100 .*
DENNIS JOE	402 DENNIS DR	BELLEVUE NEB	300	.9300	100	.8600	22.	100 .*
DEUTSCHMAN DICK E	904 W 6TH	NO PLATTE NEB 69101	300	.8533	700	.8771	21.	450 .8355
DEUTSCHMAN ROBERT B	904 W 6TH	NORTH PLATTE NEB	1600	.9575	500	.8100	20.5	100 .*
DEWITT LEO	4918 SO 46TH ST	OMAHA NEB 68117	1000	.8920	450	.7955	20.	100 .*
DIECKMAN MERLE	919 5TH	AURORA NEBR	1000	.8980	650	.8584	21.5	50 .4600
DILLOW DON H	1116 PARK	BEATRICE NEB	400	.8875	700	.7428	20.	100 .6700
DIMAURO ROSS	3308 MADISON ST	BELLEVUE NEBR 68005	700	.8257	400	.7925	20.	100 .6700
DIVOKY DONALD	1503 9TH ST NO	BELLEVUE NEBR 68005	400	.8700	100	.6500	T-22.	250 .6200
DIXON CARL O	RR 1	BEATRICE NEB	1200	.9325	400	.8775	24.	100 .*
DORN DAYTON	BIG SPRINGS	NEBRASKA	1700	.8711	800	.8487	20.	100 .*
DORN JOHN G	PO BOX 92	FILLEY NEBRASKA	1050	.8809	600	.7366	21.	100 .*
DOWNING LORIN R	2020-14TH	KEARNEY NEB 68847	200	.5750	50	.4000	T-22.	100 .*
DOWNING W K	2602 5TH AVE	KEARNEY NEB 68847	600	.8316	300	.8200	T-22.	100 .*
DOYLE MILES J	918 PINE KNOLL	HASTINGS NEB 68901	1300	.8476	750	.7413	20.5	100 .*
DRAEGER AUGUST	UPLAND	NEBRASKA	100	.6800	100	.5500	T-22.	50 .7600
DREDLA TOM		HYANNIS NEB 69350	400	.8925	400	.7500	20.	50 .5600
DREISZIGER ADAM A	1938 BATEMAN	HASTINGS NEB 68901	1200	.8033	200	.7000	T-22.	100 .*
DUDGEON JIM	2712 W 1ST	GRAND ISLAND NEB	200	.7850	200	.7000	T-22.	100 .*
DURANT DALE H	BOX C	ALLEN NEB 68710	100	.9500	50	.4200	T-22.	50 .7000
DURHAM JAMES D	3321 S 82ND ST	OMAHA NEBRASKA	600	.8300	400	.7425	T-22.	150 .8066
DWIGGINS BRADLEY M	708 W LEXINGTON	MINDEN NEBR 68959	2200	.9477	400	.8375	24.	100 .6900
DYER VERNON L	BOX 45	SUMNER NEB 68878	600	.8016	500	.7380	19.	50 .4800
EDWARDS STEVE	ELMWOOD	NEBRASKA	700	.8185	600	.6950	20.	100 .6200
EDWARDS TALBERT	ELMWOOD	NEBRASKA	2300	.8682	1300	.8753	24.	750 .8280
EFFENBECK DANNY		BEATRICE NEB	200	.8250	1500	.9060	22.	500 .7740
EFFENBECK MARTIN F		FIRTH NEBR 68358	2400	.9279	1200	.9116	23.5	150 .6600
EHLERS RICHARD C	RR 2 BOX 61A	GIBSON NEBR 68840	1800	.9427	1550	.8161	23.	1000 .8130
EHMEN HENRY H	ROUTE 1	BEATRICE NEBR	1550	.9354	700	.7771	20.5	100 .*
ELEY RONALD E		OMAHA NEB	950	.8631	1050	.8390	21.	50 .4600
ELLIOTT STEVEN L	RR #1	ALLEN NEBRASKA	1400	.9128	100	.4200	T-20.	100 .*
ELLIS CHARLES K	1508 NO 17TH	ALLEN NEB 68710	100	.4200	200	.7700	22.	100 .*
ELLIS HALLARD F	1316 NO 31	OMAHA NEBR 68132	300	.9266	1900	.8552	23.	1150 .8008
ELLIS RANDY	BOX 111	NORTH PLATTE NEBR	2100	.9100	1700	.8776	26.5	250 .6240
ELLIS TOD	BOX 111	BENNINGTON NEBRASKA	2700	.9737	100	.8500	T-22.	100 .7100
ELLWANGER GARY D	5048 CHARLES ST	NORTH BEND NEB	300	.8800	150	.7066	21.5	100 .*
ENGLE JOHN A	520 SO COTTONWOOD	NEBRASKA	1450	.8572	300	.8300	20.	100 .6300
ERICKSON BLAINE E	117 NO 156	OMAHA NEBRASKA	1300	.9661	1500	.8380	27.	850 .8776
ERICKSON T G MD	RR 1	MILLARD NEB 68137	100	.7200	100	.4200	T-22.	100 .*
ESSINGER J W	HOLSTEIN	LINCOLN NEBRASKA	1200	.9441	900	.9155	24.5	500 .8040
ESTABROOK BOB	2143 SO 108	COZAD NEBR	1200	.9616	900	.8266	24.5	250 .8800
ESTABROOK ROBERT J	2143 SO 108	COZAD NEBR 69130	400	.8925	500	.7940	T-22.	50 .7000
EVERETT ROBERT G	1220 W WASHINGTON	STEELE CITY NEBR	100	.7400	350	.8400	20.5	100 .*
EVERMAN DOUGLAS	601 SO 49	BIG SPGS NEBR 69122	2300	.9343	1400	.8435	23.	450 .7888
EYNETICH JOHN F	120 WEST 12 ST	BEATRICE NEBR 68310	450	.8777	350	.8400	20.5	100 .*
EYNETICH JOHN J JR	RR #3	CHADRON NEB	400	.9000	400	.8000	20.	100 .*
FAHRENWALD C D	BOX 135	ARNOLD NEBR 69120	700	.9242	500	.8520	21.	100 .*
FARNSWORTH DARRELL	BOX 101							
FAULDER ELDON E	921 W COURT							
FERNAU LYLE J	115 PINE STREET							
FINCH FAYLIN S	BOX 261							

# Nebraska (Cont.)

305

		16-YD	AVG	HCP	AVG	DBLS	AVG
FINNEY DANNY R							
FISHER DARRELL E							
FISHER (DUTCH) ANARD	715 N FRANKLIN						
FISHER DENNIS							
FISHER EDWIN G							
FISHER LARRY R	449 EAST 2ND ST						
FISHER RICHARD B	9316 SO 36						
FLAGLE EMERY V	2115 17TH AVENUE						
FLEMING PHILLIP A	235 NORTH HULL						
FLYNN MICHAEL T	5824 FREDRICK						
FLYNN ROBERT G	BOX 191						
FOBBEN BERNHARD	1006 N WASHINGTON						
FORCH PAUL J	RR 3						
FORD E A	KEARNEY HILL RD						
*FOREMAN BILL	RR 3						
FORRESTER O T	118 N ELDER						
FORTNER LEROY B	205 PARK AVE						
FOSTER MARLIN G	2107 N LA FAYETTE						
FOSTER JOHN H	2735 NO 61						
FOSTER ROGER L	518 E CAPITOL AVE						
FOX DONALD E	1516 CROOK						
FRANSEN DALE R	629 N WHITE						
FRANSEN RAYMOND	2682 MONTEREY DR						
FRANSEN ROGER	629 N WHITE						
FREELAND ROBERT	RR 1						
FRY RONALD J	TOWER PLAZA B-2						
FULTON LLOYD E	2016 W 1ST						
FUNDABURG JOHN	118 SO 5TH						
GADE ROGER A	1123 SO GREENWICH						
GAINES DOUGLAS	1919 SO 47 ST						
GARCIA EDDIE S	1508 N LINCOLN ST						
GARDNER JOSEPH H MD	723 PLATTE AVE						
GARRETT RON	707 LE MAY DR						
GASHWICK GEORGE JR	RFD						
GATHMAN GORDON J	2503 WAYNE STREET						
GEISERT MARK	RT 2						
GEWECHE CRAIG A	413 EAST 12TH						
GEWECHE JERRY							
GIFFORD ERNEST	2020 N HUSTON						
GILBREATH JAMES H	BOX 85						
GILMORE RICHARD M	4219 AVE F						
GIRKOUT THOMAS J JR	20 KOESTERS LAKE						
GLOS BERNARD							
GULP ERNY	RT 1						
GOLDEN TED							
GRAF GORDON							
GRAHAM ED	RT 2 BOX 73						
GRAHAM HAROLD							
GRANT HUGH	BOX 274						
GRANT LYNN DOUGLAS	4532 NO 112TH ST						
GRANT W J	4532 NO 112TH ST						
GRAUSE JERRY D	BOX 392						
GREEN GARY L	310 DST						
*GREEN DR J A	2012 SO 13						
GREGG CHET	BOX 582						
GREVE RICHARD L	5215 NORTH 60TH						
GRIM DELBERT O	6210 JUDSON						
*GRUBBS W R	1263 E FIRST ST						
GUILFORD MERLIN R	BOX 67						
GUTHERLESS MARK							
HALL LORAN L	BOX 334						
HAMM DUANE H	3035 SO 41						
HANSA WM R JR	44TH & FARNAM						
HANKE GERALD							
HANKE ROY							
HANSON FORREST U	MEAD						
HANSON GREG	100 SO PEBBLE						
HANSON JOHN G	2215 W FIRST						
HARDEN WARREN	2442 SO 43RD ST						
HARDER LEONARD B	6931 WRIGHT PLZ 1-P						
HARE LYLE R	720 W 12TH						
HARNETT LES	1318 OGDEN						
*HARRIS JOHN M	1212 FAWN PKWY PLZ						
HARTGENBUSH BURDETTE	1712 PELTON AVE						
HARTMAN DONALD L	1563 20TH AVE						
HARTMAN W E	907 BELL BLV						
HARWAGER FLOYD E							
HASSEL LES	202 CALDOR DR						
HASWELL EARL	509 SO 12TH ST						
HASWELL MICHAEL	RR-1						
HATHAWAY WILLIAM C	BOX 292						
*HAVEKOST GEORGE	2064 HAZEL ST						
HAWLEY H K	401 1/2 EMERSON						
HAYES B J	7010 NO 31 AVE						
HAYS DONALD R	4100 NO 44TH						
HAYS ROBERT M	311 E 22ND ST						
HEIM MICHAEL J	3872 GORDON ST						
HEINEKE ROBERT L	265 GARDEN						
HEINRICH ERNEST	RT 1 BOX 47						
HEINZLE D B	TRYON ROUTE						
HELLBUSCH DAVID	705 SO 5TH						
HELM HAROLD	1011 MARION AVE						
HENDRICKSON ARNOLD F	703 SO BEADLE ST						
HENNING L E	7924 HIGHLAND						
HERSTEDT OLE	PO BOX 216						
HETHERINGTON LOUIS	1116 N 7TH ST						
HICKEY WM E	RT 1 BOX E 5						
HICKMAN ELLIS E	P O BOX 66						
HILBERS DEAN H	2218 HIGH						
HITCHCOCK GORDON							
HOBBS BILLY	524 SOUTH 7TH ST						
HOBBS CHAS							
HOBSON THOMAS	1113 10TH						
HOFFMAN THOMAS	BOX 91						
HOGELAND DENNIS	R 2 BOX 58						
HOGELAND DONALD M	RR-2 BOX 58						
HOLDORF DELMAR	RR-1 BOX 33						
HOLE GREG	2302 SO 47TH S						
HOLMES MURRAY L	539 N 9TH ST						
MULLEN NEB 69152		100	.7100	100	.7500 T-22.		**
VERDON NEBRASKA		400	.8550	500	.7360 T-22.		**
NO PLATTE NEB 69101		100	.9066	100	.7900 T-22.		**
VIRGINIA NEB		150	.9066	250	.7640 T-22.		**
VERDON NEBRASKA		900	.9300	900	.8233 21.		**
FREMONT NEBR		600	.9150	900	.7966 21.		**
OMAHA NEB 68147		100	.8700	100	.7300 T-22.		**
CENTRAL CITY NEBR		500	.9040	200	.8400 24.		**
MINDEN NEB		200	.9000	500	.8540 22.5	100	.5300
OMAHA NEB 68106		100	.8700	200	.8400 T-22.	50	.5200
BRULE NEB 69127		200	.8650	300	.6233 T-22.		**
HASTINGS NEBRASKA		1100	.9245	1000	.8610 21.	500	.7060
MCCOOK NEB 69001		100	.8200	100	.7800 T-22.		**
NEBR CITY NEBR		100	.8300	100	.7800 20.5		**
BEATRICE NEBR 68310		2400	.9058	1800	.8183 20.5	1700	.7952
NORTH PLATTE NEB		500	.8660	300	.8000 20.	100	.6400
MCCOOK NEB 69001		200	.6700	200	.7750 T-22.		**
GRAND ISLAND NEB		1100	.8900	1200	.8783 21.5	250	.6880
LINCOLN NEBRASKA		500	.9120	600	.8516 20.5		**
GRAND ISLAND NEBR		1600	.9381	1350	.8844 23.5	550	.8327
FALLS CITY NEBRASKA		1200	.9141	1000	.8610 21.5	450	.7511
GRAND ISLAND NEB		1000	.8860	900	.8577 21.	550	.7781
SIDNEY NEBR 69162		1300	.9246	850	.8611 21.5	50	.7200
GRAND ISLAND NEB		100	.6500	*	T-20.		**
CENTRAL CITY NEB		100	.8800	300	.8366 T-22.		**
ALLIANCE NEB 69301		200	.8450	*	T-22.		**
GRAND ISLAND NEB		300	.9333	300	.8833 21.5		**
MILLARD NEBRASKA		2100	.8823	1700	.8276 20.	250	.6800
GRAND ISLAND NEB		1300	.8823	1050	.7971 20.	250	.7120
OMAHA NEBRASKA		400	.9400	400	.8675 21.5	150	.8333
LEXINGTON NEBRASKA		50	.8600	50	.8200 20.		**
ALLIANCE NEBRASKA		1200	.8916	1100	.8463 20.	200	.5450
BELLEVUE NEB		600	.9200	600	.8650 23.5		**
HAY SPRINGS NEB		300	.9300	100	.9400 21.		**
BELLEVUE NEBRASKA		200	.7400	100	.7500 20.		**
OGALALA NEBR		400	.8150	400	.7025 T-22.	150	.6133
WOOD RIVER NEB		300	.8833	400	.8975 18.5		**
WOOD RIVER NEBR		1200	.9183	1100	.8354 23.	400	.8500
GRAND ISL NEBRASKA		1100	.9254	750	.8053 21.	200	.6800
ELM CREEK NEB		400	.7825	450	.6955 T-22.		**
KEARNEY NEBR		100	.8500	*	20.		**
GRAND ISLAND NEB		400	.8075	*	T-22.		**
BURWELL NEBRASKA		500	.9160	350	.8142 20.5	150	.7266
TEKAMAH NEBR 68061		1500	.9286	600	.8200 21.	200	.7650
NEB		100	.6800	*	T-22.		**
DONIPHON NEBRASKA		800	.7400	800	.6387 20.		**
ROSCOE NEBR		400	.8225	400	.6150 20.		**
ARTHUR NEBR 69121		400	.7400	200	.6250 20.		**
CHAPPELL NEB		375	.4773	*	19.		**
OMAHA NEB 68164		500	.9000	600	.8100 20.5	150	.6666
OMAHA NEB 68164		600	.6616	500	.4340 T-22.		**
SARGENT NEBRASKA		100	.7300	*	T-22.		**
CENTRAL CITY NEBR		700	.8542	600	.8233 20.	150	.7466
LINCOLN NEB		4100	.9302	3500	.8274 24.	2000	.7895
GRANT NEB 69140		400	.8075	400	.7225 20.	200	.6150
OMAHA NEB 69114		350	.8914	450	.7800 T-22.	50	.3800
LINCOLN NEBR		1500	.9680	700	.8728 27.	100	.9500
FREMONT NEB		1300	.9723	800	.8325 27.	300	.8666
HOROVILLE NEB		*		100	.7900 24.		**
MAXWELL NEBR 69151		400	.9075	300	.8033 T-22.	100	.7900
FALLS CITY NEB		2050	.9058	1150	.8521 19.5	300	.6400
LINCOLN NEBRASKA		1200	.9275	1200	.8508 21.5		**
609 DOCTORS BLDG		600	.9150	200	.8600 T-22.	100	.7200
LINDSAY NEBRASKA		5800	.9156	3350	.8441 20.5	100	.7600
LINDSAY NEBR		5800	.9281	3350	.8549 22.5	1000	.7940
NEBRASKA		100	.8700	*	19.		**
FREMONT NEB 68025		100	.4500	*	T-22.		**
NORTH PLATTE NEB		2300	.9287	1400	.8414 21.5	450	.6800
OMAHA NEB		900	.8288	800	.8150 19.5	150	.5733
OMAHA NEB 68106		1500	.9520	1200	.9216 24.5	20	



## Nebraska (Cont.)

		16-YD	AVG	HCP	AVG	DBLS	AVG		
HOLSCLAW HAROLD E	315 SO 14TH	TEKAMAN NEB 68061	1800	.8816	1400	.8014	20.5	500	.7440
HONGSERMEIER RANDY	RR 2	HASTINGS NEB 68901	100	.6800	*	T-20.			
HORINE LEROY	BOX 223	MINDEN NEB 68959	2650	.8969	2200	.7818	22.	1000	.7710
HORNADY J W	BOX 1848	GRAND ISLAND NEB	1100	.7927	500	.7380	20.		
*HORTON DONALD J	BOX 14	NEMAHA NEBRASKA	450	.9111	250	.8320	20.		
HORTON EARLE L	RR-4	MCCOOK NEB 69001	400	.8500	300	.7666	T-22.		
HORTON ROBERT E	RTE 4	MCCOOK NEB 69001	500	.8440	400	.7575	T-22.		
HOUSTON BILL	9435 AMES AVE	OMAHA NEBRASKA	1000	.9500	900	.8777	24.	150	.7200
HOWELL CYRUS	R R 1	GENEVA NEBRASKA	200	.8850	100	.8800	20.5		
HOWELL DARRELL L	617 POTASH	ALLIANCE NEB 69301	100	.7300	*	T-22.		100	.5300
HOYE J B	1311 PHILIP AVE	NO PLATTE NEBR	1300	.9515	700	.8785	22.	400	.8425
HUBER KENNETH	4516 IZARD	OMAHA NEB	650	.9230	450	.8400	T-22.	150	.6800
HUBERT DON	1203 W 10TH	GRAND ISLAND NEBR	750	.7893	600	.6900	20.	150	.4933
HUDDLESTON EARLE	9746 ERSKINE ST	OMAHA NEB 68134	3400	.8538	2500	.7932	19.5	350	.6457
HULTQUIST MERWIN O	3717 NO 86 ST	OMAHA NEBRASKA	400	.9225	400	.8700	20.5	150	.7866
HUMSTON MIKE	RFD 1	ASHLAND NEBR 68003	850	.8917	450	.7955	23.	100	.7600
HURLEY GEORGE	OHIOWA	NEBRASKA	600	.8450	200	.8000	18.		
HUSEMOLLER RONALD W	512-E 17TH ST	GRAND ISLAND NEB	1100	.8336	500	.7480	20.		
HUSMAN JOE	212 E DELAWARE	GRAND ISLAND NEBR	200	.9200	200	.8100	T-22.	50	.6600
IDEUS JOHN G	R 1	BEATRICE NEBRASKA	300	.7566	*	20.			
INGOLD MARION	1853 PARKVIEW DR	FREMONT NEB	*		100	.7100	20.		
INGRAM ERWIN	BARTLEY	NEBRASKA	2900	.9162	1200	.8675	19.5		
IRVINE NORTON S	PO BOX 103	ALDA NEB	1300	.9353	*	23.		250	.7600
IRWIN KEVIN	RR BOX 20	MORRISVILLE NEBRASKA	900	.9044	600	.9066	19.5		
JAY LAWRENCE L	844 EAST PHOENIX	GRAND ISLAND NEB	400	.8550	200	.9000	20.		
JENSEN ALFRED W	8510 LAKEVIEW DR	OMAHA NEB 68127	600	.9133	400	.8150	T-22.		
JENSEN ROD W	1016 E 6TH	OGALLALA NEBRASKA	400	.8850	100	.7600	20.	150	.7933
JEWETT REX	502 NO 35TH ST	LINCOLN NEB	700	.9528	600	.8683	20.5	300	.6900
JIRKA AL	4706 PRIMROSE LN	OMAHA NEB 68157	900	.9122	400	.8225	T-22.	50	.8200
JIRKA JOSEPH	6514 SO 45	OMAHA NEB 68117	800	.6562	100	.5500	T-20.		
JIRKA VICTOR	6514 SO 45	OMAHA NEB 68117	2700	.8881	1700	.8276	21.5	700	.7200
JOHNSON BRUCE W	1002 BRYAN AVE	BELLEVUE NEB 68005	300	.8933	400	.8350	T-22.	150	.6200
JOHNSON DICK	1010 WEST 4TH	MCCOOK NEB 69001	2700	.8888	900	.7600	20.	100	.5800
JOHNSON DONALD J	BOX 54 RT 1	OGONTO NEBRASKA	100	.8200	*	20.			
JOHNSON FAY J JR	RR 2	OGALLALA NEBRASKA	1000	.7710	400	.5525	20.		
JOHNSON JAMES E	BOX 848	MAXWELL NEB	800	.8975	600	.8150	20.	200	.7450
JOHNSON KENNETH L	BOX 334	LEXINGTON NEB 68850	100	.8700	100	.7200	T-22.		
JOHNSON MARTY LEE	RR 2	OGALLALA NEB 69153	1400	.7857	900	.8244	18.	600	.7100
JOHNSON TED	712 WASH PO BX 68	PERU NEB	200	.7250	*	T-22.			
*JOHNSON WILLIAM E	R # 3	HOLDREGE NEBRASKA	1900	.9573	1300	.8792	27.	1000	.9210
JOHNSTON BILL	2308 N CUSTER	GRAND ISLAND NEB	200	.9550	*	T-22.			
JOHNSTON ELLIS R	1502 GARFIELD	LINCOLN NEB	600	.9500	200	.8450	22.		
JONES GARY LEE	6136 LOGAN AVE	LINCOLN NEB 68507	100	.9800	100	.9800	21.		
JONES ORVILLE	2865 MAPLE	OMAHA NEBRASKA	1500	.8360	600	.7783	19.5		
JORDENING LEO L	RT 1	FAIRBURY NEBR 68352	1100	.9327	1000	.8700	21.5	500	.7720
JORGENSEN BRUCE R	RT 2	MINDEN NEBR 68959	200	.8750	350	.8114	20.		
JORGES DAVID	1201 LOGAN ST	HOLDREGE NEBR	600	.9250	600	.8816	20.5	50	.5000
JUENGLER LEROY R	2539 SOUTH 38TH	LINCOLN NEB 68506	900	.7855	*	T-22.			
JURGENS HENRY H	R R 1	FILLEY NEB	300	.8400	50	.8600	20.5		
JURGENS STEVEN	1018 W 7TH ST	GRAND ISLAND NEB	300	.9600	100	.7800	T-22.		
*JUSTICE EUGENE		WAUNETA NEBRASKA	700	.8871	600	.8150	21.	300	.8033
KAHNK ROLAND R	1616 AUSTIN LANE	FREMONT NEBRASKA	200	.9600	100	.7500	24.5	100	.6600
KAMINSKI VIRGIL	657 NO 9TH	LOUP CITY NEBRASKA	800	.8925	100	.7200	T-22.	100	.7300
*KAMPOVITZ FRANK	SHELBY	NEBRASKA	200	.8700	100	.6600	22.		
KANE W A	609 S 67TH AVE	OMAHA NEB	600	.8033	500	.6720	19.	250	.6760
KANTER RANDALL	902 BELL BLVD	GRAND ISLAND NEB	1500	.8160	750	.7200	20.	150	.5733
KASPAR OTTO L	4221 19TH ST	COLUMBUS NEBR	600	.7733	350	.7657	20.		
KAWATA JIRO	2419 W DIVISION	GRAND ISLAND NEBR	*		*	23.5		100	.9200
KAYLOR JAMES	RT #3 MEADOW LN	GRAND ISLAND NEBR	700	.8842	600	.8000	T-22.		
KEAN KEVIN M	RR-1	DAWSON NEB 68337	100	.5700	*	T-20.			
KEENAN DR C E	3018 DAKOTA AVE	S SIOUX CITY NEB	700	.9257	100	.8400	24.5		
KEENAN JOHN H	2102 7TH	KEARNEY NEB 68847	100	.6600	50	.5600	T-22.		
KEISER STAN	5912 ADAMS	LINCOLN NEB	600	.9233	300	.8966	19.		
KEISS I I	218 EAST 30TH ST	KEARNEY NEB	1150	.7991	100	.4000	19.		
KEITH STANLEY G	BOX 45	MAXWELL NEBRASKA	1200	.9133	1000	.8300	19.	500	.7660
KELLER RAY	2526 CORNHUSKER HWY	LINCOLN NEBRASKA	100	.7400	100	.7400	T-22.		
KENDLE RUSSELL R	7650 HOLDRESS	LINCOLN NEB 68505	100	.9300	*	T-22.			
KENDLE AUB	1207 E 33	KEARNEY NEB 68847	1150	.9313	550	.8763	21.		
*KENNEDY JOHN R	1505 EAST CUMMING	FREMONT NEB	500	.9340	300	.8333	22.5		
KENNEDY PAUL D		YUTAN NEB 68073	450	.7111	150	.5866	T-22.		
*KENNEDY WAYNE	RT 1 BOX 103	KIMBALL NEB 10360	1950	.9446	2150	.8776	25.	1150	.8808
KENTOPP BILL	304 W 25TH ST	FALLS CITY NEB	1000	.9440	700	.8457	24.	400	.8250
KENTOPP WARREN W	BOX 125	SHUBERT NEBRASKA	700	.8300	600	.8566	21.	200	.7650
KERNES DOYLE D	7040 SEWARD	LINCOLN NEB 68507	600	.9383	500	.9100	21.5		
KERR GEORGE	347 N GOV	VALENTINE NEB 69201	500	.9540	300	.9100	21.	150	.8533
KEYSER JERRY	BOX 374	ARNOLD NEBRASKA	700	.8514	700	.7957	20.	100	.6200
KIBBIE GREG	305 SOUTHEAST ST	VALLEY NEBRASKA	1450	.9206	950	.8400	21.	150	.5866
KIBBIE GREG JR	305 SO EAST ST	VALLEY NEB 68064	850	.7270	150	.6000	T-20.		
KILE WAYNE	BOX 164	UPLAND NEBRASKA	350	.9400	400	.8025	24.5	50	.8200
KILE KERRY	BOX 164	UPLAND NEBRASKA	50	.5400	50	.8800	19.	50	.2400
KIMBELL HOWARD	BOX 72	ALLEN NEBRASKA	3700	.9040	2550	.8278	20.5	850	.7400
KING DON	1606 W 2ND	MCCOOK NEB 69001	200	.9000	100	.9000	T-22.	50	.8400
KINSEY BILL J	2921 SHERIDAN	LINCOLN NEB 68502	700	.8985	500	.8300	T-22.	50	.5600
KIRCHNER RICHARD P	911 PLATTE	ALLIANCE NEBRASKA	100	.9300	200	.8800	20.	100	.7600
KLANDERUD OLUF	HARTINGTON	NEBRASKA	1300	.9069	975	.8328	20.5		
KLIMA EDWARD J	1078 KAVAN	OMAHA NEB 68107	750	.8346	550	.7945	20.		
KMOCH ANTON J	BRUNO	NEBRASKA	1200	.8883	1100	.8445	19.	50	.6400
KNEPPER SAMUEL M	BOX K	ALLEN NEB 68710	800	.9162	300	.7500	T-22.		
KOCH ERNEST	1160 AVE I	GOTHENBERG NEB	1800	.8805	1300	.8361	19.5	850	.7105
KOCH GRADY E	RR-1	UPLAND NEB 68981	2350	.9468	1100	.9072	21.	700	.7757
KOCH RYDEL		CAMPBELL NEB	300	.7233	*	T-22.			
KOCH WILLARD A	RR-1	UPLAND NEBRASKA	2500	.9168	1650	.8018	23.5	550	.7781
*KOCKROW DON	2305 WEST 1ST	NORTH PLATTE NEB	2900	.9441	2300	.8321	22.5	1450	.8331
KOHL JOHN P	RTE 1 BOX 29	OGALLALA NEB 69153	300	.7866	100	.5600	T-22.		
KOLC FRANK	13493 SPRING STREET	OMAHA NEBRASKA	*		200	.8400	20.		
KORSAKAS MICHAEL	2421 STOCKWELL ST	LINCOLN NEBRASKA	2200	.7945	1500	.7800	18.	100	.7500
KOSO ALFRED O	GEN DEL	VERDON NEB 68457	950	.9600	950	.9200	25.	250	.7360
KOUBA ROBERT	738- MARTIN DR WEST	BELLEVUE NEB	300	.9333	100	.8600	21.		
KOVANDA LEO	438 SO 12TH	GENEVA NEB 68361	1400	.9228	800	.8312	21.		
KRAJICEK JAMES C JR	903 LINCOLN RD	BELLEVUE NEB	100	.9400	100	.8100	T-22.	50	.6600
KRAMER NOYLE L JR	107 90 JUNIPER AVE	CRETE NEB 68333	500	.9300	400	.8675	T-22.		
KRATZENSTEIN HAROLD	E 20TH AND J	GOTHENBURG NEBRASKA	1300	.9369	1100	.8327	23.	500	.7400
KRENZER WILSON M	1019 MISSISSIPPI	ALLIANCE NEBRASKA	500	.8960	300	.7866	24.	100	.7400
*KRINGS DAVID D		CEDAR RAPIDS NEB	2200	.8795	700	.8100	21.	50	.7400
*KRINGS RAY	CEDAR RAPIDS	NEBRASKA	3900	.8735	1350	.7903	19.5		
KRUGER DOUGLAS	718 NO 7TH	BEATRICE NEB 68310	1950	.8307	750	.7853	18.		
KRUGER LOWELL L	718 NO 7TH	BEATRICE NEB	2750	.9218	2450	.8269	23.5	2050	.8395
KRUSE RON	1208 W 5TH	GRAND ISLAND NEBR	*		100	.7600	21.5		
KRUSIC ERNEST O		OMAHA NEBRASKA	100	.7600	*	T-22.			



# Nebraska (Cont.)

307

		16-YD	AVG	HCP	AVG		DBL5	AVG
KUCERA DOUGLAS								
KUCERA STEVEN								
KUNTZELMAN GAY								
KUPFER PAUL W	120 SO 68TH ST							
LACINA LARRY	3713 SO 116 AVE							
LACY GAYLORD	BOX 603							
LAFLEUR JIM	BOX 474							
LAFLEUR LANCE	EAST 2ND							
LAFLEUR VERN								
LAGSDING J ROBERT	416 WEST HOLCOMB							
LALLMAN KEITH	305 W 10TH							
LAMMLI ARTHUR	STANTON							
LAPAGE DENNIS	RR 1 BOX 32							
LARSON C	2510 19TH AVE							
LARSON GERALD R	RR BOX 59							
LARSON LARRY	RR BOX 59							
LARSON RICK								
LATTIN STEVE	BOX 53							
LAUX DICK	7410 SPRING STREET							
*LAWLER J W	1410 PADDOCK LANE							
LEACH DICK	5923 SO 98TH							
LEACH GLENN	309 N GRAHAM							
LEHMANN CHARLES	5313 SOUTH 80TH							
LEIF BILL								
LEMMERT RANDOLPH	RT 1							
LIERK V E	1243 SWEETWATER							
LINDER WAYNE	2465 SILVER ST							
LINDGREN HOWARD L	2415 SO 48 ST							
LINDAWALL GORDON B	RR 3							
LISTON J L	213 SO WALNUT							
LOOMIS CHARLIE	421 N 62ND ST							
LOOMIS DR GEORGE W	421 N 62ND ST							
LOWE HUGH W	321 S WILLOW							
LUNDGREEN JAMES M	RTE 1 BOX 114							
LUX TRAVIS	8001 HOWARD ST							
LYMAN NICK	1814 W 2							
MAAS CURTIS J	601 IVY							
MACOMBER WAYNE								
MANKIN JOHN	BOX 246							
MANNING DAN	BOX 160							
MARDIS HAL	9465 PAULINE							
MARECEK JOE	5049 SO 51 ST							
MARSHALL CHARLES E	1415 DAKOTA							
MARSHALL N O	1333 DAKOTA ST							
MARTIN PAT	703 EAST 10TH							
MARTIN STEVEN								
MASLONKA WILLARD								
MASON DALE L	BOX 393							
MATHIESEN FRED	R R 2 BOX 275							
MATHY WARREN D	1605 DORSEY ST							
*MATSON GUY M MD	2737 NO 49							
*MATZKE BERT E	300 NORTHWESTERN							
MAUL GARY DEAN	1127 N HEWITT							
MAXWELL IRL F	BOX 154							
MAXWELL RICHARD B MD	BOX 397							
MAXWELL THOMAS O	BOX 154							
MAY ELDON	2232 WEST 10TH							
MAYFIELD DON	BOX 385							
MCBRIDE D W	3402 NORTH 80 ST							
MCAFEE ROBERT	2323 SCHOENHEIT							
MCALLISTER DALE	HILLSDALE FARM							
MCALLISTER MIKE	625 SO 29TH							
MCCLATCHY STEVE								
MCCLUSKEY E J	1222 D ST							
MCCOLE JIM	PO BOX 87							
MCCOY TOM	207 W FURNAS							
MC CRACKEN DAVID	RR 1							
MC GEE M A	2517 SPENCER ST							
MCINTEER PAT DR	1702 FULTON							
MCINTIRE TOM	1103 FULTON ST							
MCKERNAN D G	11226 WESTOVER RD							
MCMICHAEL C S	315 SO WALNUT							
MEDICH GEORGE	602 RODEO RD							
MEINHERT WM E	2401 BARADA							
MEISINGER DAVID G	BOX 53							
MENZER DON W	4117 NO 91ST ST							
MENZE RICHARD W	5908 FAYE BLVD							
MERRYMAN BILL	417 WEST 25TH ST							
MERRYMAN E F	2114 AVE C							
*MESMER J F	1321 WEST E ST							
*MEUSBORN EWALD	CEDAR RAPIDS							
MEYER GARY	322 NO HEAVENLY DR							
MEYER DARREL D	ROUTE #1							
MEYER L F	322 NO HEAVENLY DR							
MEYER DR MARVIN B	119 E 6TH							
*MIDDLETON RALPH E	1411 PHILIP AVE							
MICKELS BRYAN	RR-2 BOX 17							
MILLER DON	1224 FAIRLANE							
MILLER FRED G	1112 W COURT ST							
MILLER JOE	4212 N 94TH ST							
MILLER RAYMOND E	1103 7TH ST							
*MILLER WARREN S	STRATTON							
MILLIGAN MIKE	803 WEST 7TH							
MINER RICHARD A	405 NO 10TH ST							
MITCHELL LARRY								
MITSCHLER FRANK	110 SO 13TH ST							
*MOATS ANDY	BOX 204							
MOELLER DONALD W	BOX 98							
*MOELLER GEORGE A	BOX 142							
MOELLER OTTO JR	BOX 624							
MOENCH DONALD J	BOX 235							
MONKE LUTHER	R R 1							
MONROE EDWARD J	2429 FAIRWAY DR							
MOORE BILL	304 SO 22ND ST							
MOORE DONALD L	2712 CALHOUN ST							
MOORE MIKE	2801 N 26 N 66							
MOORE VYRL	435 SUNSET DR							
MOREAU ROGER	136 WEST 9TH AVE							
*MOREHEAD KENNETH E	1902 STONE ST							
HAZARD NEB 68844		450	.7688	400	.6750	T-22.	250	.7040
HAZARD NEB 68844		250	.7040	200	.6150	T-20.	50	.4600
ALBION NEB 68620		150	.8066	*	*	T-22.	*	*
OMAHA NEBRASKA		800	.8837	700	.8600	T-21.	400	.7750
OMAHA NEB		1400	.9628	1400	.8957	27.	750	.9200
NO PLATTE NEBR		700	.8800	400	.7775	20.	100	.8200
MADISON NEB		2300	.9800	1650	.8618	27.	500	.8160
MADISON NEBR		200	.9650	*	*	T-22.	*	*
MADISON NEB 68748		200	.9400	*	*	T-22.	*	*
GRAND ISLAND NEB		800	.8650	100	.6800	T-22.	*	*
FREMONT NEB 68025		400	.9000	300	.7366	T-22.	*	*
NEBRASKA		900	.8788	550	.8636	19.	*	*
ALVO NEB 68304		600	.9500	600	.8550	21.5	150	.7466
CENTRAL CITY NEBR		100	.8600	100	.8100	20.	*	*
HORDVILLE NEBRASKA		*	*	100	.9200	24.	*	*
HORDVILLE NEBRASKA		*	*	100	.7400	20.5	*	*
HARDVILLE NEB 68846		*	*	100	.9100	T-20.	*	*
MULLEN NEBRASKA		*	*	100	.7500	20.5	200	.7700
OMAHA NEBRASKA		900	.9188	1000	.8870	22.5	150	.7066
BEATRICE NEBRASKA		1900	.9184	1800	.8461	22.5	1450	.8110
PLAZA APT 16		2350	.9446	1350	.8725	23.	500	.8560
BEATRICE NEB		1150	.9391	1550	.8877	23.	600	.8283
RALSTON NEB 68127		100	.8200	*	*	T-22.	*	*
EXETER NEB 68351		100	.9100	*	*	T-22.	*	*
HAIGLER NEB 69030		100	.8800	100	.7500	T-22.	100	.6500
ALLIANCE NEBRASKA		*	*	*	*	T-22.	100	.6500
ASHLAND NEB 68003		800	.8662	300	.7800	T-22.	*	*
OMAHA NEBRASKA		700	.9485	200	.8900	22.5	*	*
NORTH PLATTE NEB		300	.7933	300	.5066	T-22.	100	.3100
KIMBALL NEB 67145		900	.6566	500	.6280	T-22.	*	*
OMAHA NEBR 68132		200	.6100	200	.6350	T-20.	*	*
OMAHA NEBR 68132		700	.8114	500	.6300	T-22.	*	*
NORTH PLATTE NEBR		500	.9060	100	.7700	T-22.	100	.7300
LEXINGTON NEB		1000	.8780	700	.7685	20.5	50	.7200
OMAHA NEBR		1500	.9786	1100	.9063	24.	800	.9312
NORTH PLATTE NEBR		300	.9333	300	.7433	24.	50	.9400
STANTON NEB 68779		300	.8700	100	.6000	T-22.	*	*
WHITMAN NEBR		500	.8160	400	.7900	20.	100	.7000
HAYES CENTER NEB		700	.9157	400	.8725	T-22.	100	.7900
HYANNIS NEB		200	.9000	200	.8450	23.5	200	.8450
OMAHA NEB 68124		100	.7700	100	.7700	T-22.	100	.5200
OMAHA NEBRASKA		300	.9266	200	.9050	22.5	100	.5900
SUPERIOR NEB		700	.9685	700	.8685	24.	200	.8450
SUPERIOR NEBR		1800	.8905	1500	.8153	20.5	400	.7400
GOTHENBURG NEBRASKA		100	.7500	*	*	T-22.	*	*
MULLEN NEBRASKA		100	.6800	100	.6500	T-22.	50	.4800
MACY NEBR		100	.8500	100	.8300	T-22.	*	*
EXETER NEBR 68351		850	.8964	550	.8327	20.5	100	.7500
GRAND ISLAND NEB		450	.9000	850	.8223	21.	250	.7480
BEATRICE NEBRASKA		2200	.9290	2100	.8809	21.5	1450	.8434
LINCOLN NEBR 68504		1700	.8305	1300	.8000	20.	200	.7300
C/O PERRY HOTEL		200	.9400	50	.9400	20.	*	*
HASTINGS NEB 68901		300	.7600	*	*	T-22.	*	*
DIX NEBR 69133		700	.8971	400	.8050	21.	*	*
SUTHERLAND NEBR		100	.9100	*	*	22.5	100	.8400
DIX NEBRASKA 69133		100	.4600	100	.6600	T-20.	*	*
GRAND ISLAND NEBR		900	.9466	600	.9033	20.	150	.7800
SHELTON NEB 68876		400	.9150	200	.8700	T-22.	*	*
OMAHA NEBRASKA		100	.8400	100	.8000	20.	200	.7500
FALL CITY NEB		100	.8200	*	*			

Nebraska (Cont.)

			16-YD	AVG	HCP	AVG	DBLS	AVG
MORRIS F K	2717 WEST A	NORTH PLATTE NEB	2300	.9300	1800	.8466	21.5	1250 .8384
MORRISON PAUL	913 CUSTER	ST PAUL NEBRASKA	300	.8300	100	.8200	20.5	**
MORRISSEY MARK	8105 MANDERSON	OMAHA NEB	1200	.7933	700	.7700	18.	**
MORRISSEY MIKE	8605 MANDERSON AVE	OMAHA NEBRASKA	2400	.9762	1800	.8877	24.5	1150 .8852
MORRISSEY B F	8605 MANDERSON	OMAHA NEBR	2600	.9865	2000	.9005	27.	1150 .9434
MORRISSEY PATRICK O	446 NO ADAMS	PAPILLION NEB	*	*	200	.8550	24.	**
MORRISSEY RONALD J	1401 N JACKSON	NORTH PLATTE NEBR	2600	.9723	2300	.8930	24.5	1600 .9143
MOSBY DAVID W	6800 Y STREET	LINCOLN 5 NEB	400	.8625	100	.8900	21.	**
MOSES LARRY	RR 2	BURWELL NEB	1600	.7593	1350	.7037	20.	100 .7000
MOTIS MELVIN D	RR 2	EXETER NEBR 68351	2500	.9784	1600	.8818	25.	350 .7971
MURPHY FRANCIS D	2421 STOCKWELL	LINCOLN NEB 68502	3600	.9047	3000	.8503	21.	1450 .7275
MURPHY GARY L	2021 CEDARBURG	NO PLATTE NEB	200	.8250	*	*	T-22.	100 .6600
MURPHY HARRY A	1912 W B ST	NORTH PLATTE NEB	200	.5800	*	*	T-22.	**
MURR JERRY	BOX 403	SHELTON NEBR 68876	*	*	100	.8300	20.	**
MUSSELMAN R E	310 SO MAPLE AVE	MILLARD NEBR	200	.8650	100	.9100	21.	**
NADEAU JOE	1819 GAETH	FREMONT NEB 68025	100	.9400	*	*	T-22.	**
NADRCHAL DAVID L	3245 W STREET	LINCOLN NEB 68503	600	.9500	500	.8860	21.	200 .8500
NAGLESTAD KENNETH	BOX 310	COLUMBUS NEBRASKA	2700	.8322	2000	.7670	20.	750 .5906
NAHORNY ALEXANDER	R R 2 BOX 233B	GRAND ISLAND NEB	800	.8700	700	.7914	19.5	350 .5857
NANOS JOHN H	3337 NO 76TH ST	OMAHA NEBRASKA	1700	.9188	1500	.8840	21.5	800 .7450
NEALON PAT	RT 1	CAIRO NEBRASKA	100	.9000	100	.8400	20.	**
NEBEN RICHARD A	860 W 6TH	FREMONT NEB 68025	*	*	100	.2400	T-22.	**
NELSON DALE P	PO BOX 406	MCCOOK NEB	3600	.9413	2300	.7908	26.	1100 .8863
NELSON ELMER A	CORNLEA NEBR	LINCOLN NEBR 68505	1100	.8609	300	.7933	20.	**
NELSON GENE E	6956 LYNN ST	LINCOLN NEBR 68505	100	.9600	200	.8100	T-22.	**
NELSON KENNETH C		BOELUS NEBR	1750	.8971	1600	.8575	20.	700 .6914
NELSON R K	1116 EMERSON	ALLIANCE NEBRASKA	700	.9171	600	.8683	20.	550 .7345
NEMYER BILL R	6006 MORRILL	LINCOLN NEB 68507	*	*	100	.6500	T-22.	**
NENEMAN WALTER S	8054 SO 39 ST	OMAHA NEB	1000	.9290	600	.8266	21.	350 .7971
NESS SCOTT	RTE 1	OGALLALA NEB 69153	4500	.8920	3500	.8417	21.5	2500 .8188
NEWBOLD I W	RR #1	MINDEN NEB	1200	.9108	1050	.8266	20.5	**
NEWBOLD OSEE	229 BLAINE	MINDEN NEB	50	.5800	50	.6800	19.	**
NEWMAN DONALD H	ROUTE 2	COLUMBUS NEBRASKA	600	.9083	200	.8900	20.	**
NICHOLS THOMAS L	1625 SO 94	OMAHA NEB 68124	200	.9700	400	.9100	T-19.5	50 .8200
NIELSEN ROGER B	214 SO ALLEN	BENNING NEBRASKA	200	.8450	200	.7600	20.	**
NIELSEN WILLIAM	RR 2	FRANKLIN NEBRASKA	400	.8400	500	.8160	20.	50 .6400
NOFFSINGER MICHAEL H	2402 WILSON ST	FALLS CITY NEB	*	*	100	.7000	T-20.	**
NORRIS WM F	2832 MANSE	LINCOLN NEB 68502	1750	.8868	1450	.7703	20.5	650 .7030
NORTON ROBERT E		FILLEY NEBR 68357	750	.8973	650	.7861	20.	550 .7636
NYKOBYM JAMES	BOX 115	TILDEN NEBRASKA	1450	.8255	450	.6822	20.	300 .6566
NUNNENKAMP EUGENE	RT 1	HARVARD NEB 68944	100	.9200	*	*	T-22.	**
NUNNENKAMP RANDALL	RT 1	HARVARD NEB	100	.9000	*	*	T-20.	**
NYFFELER DAVE	RTE 4 BOX 19	COLUMBUS NEBRASKA	650	.8153	250	.7080	20.	**
OGEA RODNEY	5519 OLDHAM	LINCOLN NEBR	400	.9500	400	.9075	22.5	200 .8500
OHLSON RANDY	LAKE MCCONOUGHY	OGALLALA NEB 69153	100	.8900	100	.8000	T-22.	**
OLCOTT LESLIE C	2915-16TH ST	COLUMBUS NEB 68601	750	.8933	650	.7892	T-22.	400 .7600
OLSON BRUCE		MILFORD NEB 68405	300	.8100	200	.7000	T-22.	**
OLSON DON	RR 1	MILFORD NEBRASKA	100	.8700	100	.7900	20.	50 .6000
*OLSON STANLEY	733 SMOKY HILL RD	LINCOLN NEBRASKA	2000	.9395	1700	.8847	24.	1050 .8857
ORLEY JEFF	3316 N 102 PLZ 3	OMAHA NEB 68127	700	.8442	450	.8288	19.	150 .6333
ORR JOHN E	BOX 177	LEWELLEN NEBR	1400	.8828	800	.8412	20.5	**
ORSHEK FRED	CEDAR RAPIDS	NEBRASKA	2000	.8550	1750	.7874	20.	250 .7400
ORSHEK GEORGE W	CEDAR RAPIDS	NEBRASKA	950	.7884	700	.7185	18.	**
OSBORN DAN	1111 W 1ST	MCCOOK NEB 69001	300	.7233	200	.6500	T-22.	**
OSMERA PAT		ULYSSES NEB 68669	850	.8894	650	.7661	20.	200 .6400
OSWALD RALPH R	RR 1	HARVARD NEB 68944	100	.7600	100	.8400	20.	**
OWEN ROY E	121 E 10TH ST	CRETE NEB	300	.9133	*	*	22.	**
OWENS GARY	10715 V STREET	OMAHA NEB	950	.9389	1100	.8563	20.	700 .7900
PALMER IRA	BOX 338	WILSONVILLE NEB	400	.9100	300	.7866	21.	100 .7100
PALMER TOMMY	RR #1	BRADY NEBR 69123	300	.8333	100	.7300	T-22.	**
PARKER BERNIE	903 SAUNDERS	HASTINGS NEBR 68901	100	.8300	100	.7500	20.5	**
PARKER RANDAL C	903 SAUNDERS	HASTINGS NEB	1700	.8652	1200	.8225	20.	**
PARKS DAVID	3985 WEBER	OMAHA NEBRASKA	1300	.9538	800	.8612	23.	200 .7800
PARRISH JERRY N	BOX 663	TECUMSEH NEB 68450	2850	.9066	2050	.8687	21.5	350 .6971
PATRICK R M	1709 SO 91ST AVE	OMAHA NEBRASKA	200	.8950	100	.7600	21.5	**
PAUL RONALD C	7026 N 65TH ST	OMAHA NEBR 68152	100	.9000	100	.7300	23.5	50 .7800
PEDRICK LLOYD C	1005 POPLAR AVE	YORK NEBR 68467	200	.9150	150	.7266	20.5	50 .7200
PEKAR BENNETT JAY	748 SO 10TH ST	GENEVA NEB 68361	800	.7312	700	.7014	18.	400 .6100
PEKAR BILLY J	748 SO 10TH ST	GENEVA NEB 68361	1000	.9440	700	.9057	21.	400 .6650
PENFIELD ROLAND J	RR#3 BOX 74	OMAHA NEBRASKA	400	.9175	100	.7600	23.	50 .8200
PERSON RONALD	1410 9TH ST	COLUMBUS NEB 68601	*	*	100	.9000	T-22.	**
*PETERS BYRON	RR 1	CULBERTSON NEBR	500	.9160	1000	.8590	19.	100 .6300
PETERS LEE	3337 SO 82ND ST	OMAHA NEBRASKA	150	.8866	150	.7666	T-22.	**
PETERS PHILLIP A	407 E H ST	MCCOOK NEBRASKA	900	.9244	500	.8660	19.	**
PETERS RONALD	630 N 12TH ST	ARLINGTON NEB	100	.5800	*	*	T-22.	**
PETERSEN DICK		DEWITT NEBR 68341	200	.7800	200	.7000	21.	**
PETERSEN ORVILLE	15424 N 2ND ST	JENNINGTON NEBR	2300	.8343	1900	.8078	19.	500 .6840
PETERSON C LEONARD	1232 BOX BUTTE AVE	ALLIANCE NEB 69301	100	.9600	100	.8700	21.	100 .7800
PETERSEN CLIFFORD W		HOLSTEIN NEB 68950	*	*	200	.7100	T-22.	50 .3600
PETERSON ROBERT W	RR #1 BOX 82	DIX NEB	*	*	200	.8200	24.5	**
PETERSON W C	850 E MILITARY AVE	FREMONT NEBRASKA	400	.6700	300	.6766	20.	**
PETTYGROVE GEORGE F	1320 IOWA AVE	YORK NEB	*	*	200	.7350	19.	**
PHILLIPS DON	1208 BOX BUTTE	ALLIANCE NEBR 69301	200	.9100	200	.8400	20.	**
PHILLIPS THOMAS T	2310 NO 67TH AVE	OMAHA NEBR	300	.8266	200	.8100	20.	**
PICARD CHARLES L JR	1037 Q ST	GENEVA NEB 68361	500	.8880	400	.8675	T-22.	50 .7800
PICARD DANNY	1037 Q ST	GENEVA NEB 68361	500	.8120	400	.7700	T-20.	100 .7000
PICARD MIKE W	1037 Q ST	GENEVA NEB 68361	500	.8880	400	.9125	T-22.	100 .6800
PIERCE RAY L	518 E CAPITOL	BOX 1125	700	.9100	250	.8280	20.	200 .7450
PILFOLD CLYDE C	962-26TH AVE	COLUMBUS NEBRASKA	3850	.8789	3650	.8350	20.	2050 .7819
PILFOLD RONALD C	RR 1	WEETING WATER NEB	5700	.9363	4100	.8824	22.5	2750 .7927
PILLER BRUCE W	3518 16TH ST	COLUMBUS NEB	200	.8550	*	*	T-22.	**
PILLER CALVIN	RT 1	BELLWOOD NEBR	450	.8244	100	.7200	18.	**
PILLER NORMAN E		BELLWOOD NEBR 68624	500	.9180	50	.8000	21.5	**
PLACKE HAROLD	RR 2 BOX 5	NORTH LOUP NEBR	2300	.9495	2200	.8286	24.	1800 .8738
PODANY CLAYTON	7317 VALLEY ST	OMAHA NEB 68105	900	.8611	700	.7028	20.	**
PORKORNY ROBERT F	8402 SO 21ST ST	OMAHA NEB 68147	700	.9085	600	.7850	20.5	200 .7150
POLLAT BRUCE M	RT 4	COZAD NEBRASKA	400	.8575	200	.7600	19.	50 .5200
POLSTON VIC		ARAPHOE NEB 68922	100	.9200	100	.7900	T-22.	**
POLYMO DENNIS J	2101 LLOYD	BELLEVUE NEBR 68005	200	.7450	200	.7150	T-22.	**
POMAJZL ARNOLD M	2121 A ST	LINCOLN NEB	200	.9450	200	.9100	20.	50 .6800
PORTER DARWIN	210 SPRUCE	LEXINGTON NEB	200	.8900	100	.7800	T-22.	**
PORTER WILLIAM K	430 EAST 12TH ST	WAHOO NEBRASKA	300	.9100	100	.6800	T-22.	**
PREISENDORF HARRY	RT 3 BOX 80	GRAND ISLAND NEB	400	.8675	400	.7500	T-22.	**
PRITCHARD BRIAN K	BOX 74	PLEASANTON NEB	2400	.9329	1800	.8783	22.	800 .8500
RAMSEY DOYLE B	PO BOX 31713 W D S	OMAHA NEBR 68131	5650	.9251	4350	.8544	25.	1750 .6914
RANDALL HERBERT W		BENNET NEB 68317	100	.9200	*	*	T-26.	**
RANDALL JOHN	220 HEAVENLY DR	OMAHA NEB 68154	4050	.7992	2400	.7279	19.	**
*RANDALL ROBERT W	220 HEAVENLY DR	OMAHA NEB 68154	4650	.9010	3600	.8544	21.5	750 .6773
RANKIN CHARLES L	9323 MOCKINGBIRD	OMAHA NEBR	2300	.9500	1550	.9129	24.	1100 .8318



# Nebraska (Cont.)

		16-YD	AVG	HCP	AVG	DBLS	AVG
RAPP MERLIN R	RT 2	OGALLALA NEB 69153	300	.8866	200	.8300	20.
RAUCH LOREN J	3042 S 108TH ST	OMAHA NEB	2800	.8932	1750	.8297	23.5
RAYBURN JOE	BOX 104	GIBSON NEB 68840	1300	.8923	1100	.8481	20.
*REAL CHARLES W	1112 SO 1ST ST	NORFOLK NEBRASKA	1300	.9261	400	.8700	21.
REED LARRY	BOX 274	FAIRMONT NEB 68354	900	.9211	800	.8287	20.5
REICHENBACH GEORGE	120 SO 42	LINCOLN NEBRASKA	800	.8800	500	.9060	20.
REICHENBACH GEO W	1846 RIVIERA DR	LINCOLN NEBRASKA	1100	.8645	1000	.8080	20.
REICKS RICHARD JOHN	401 ROBINSON DR	BELLEVUE NEBRASKA	400	.8575	400	.7075	21.
*REITAN C J	1313 HAGGE RD	GRAND ISLAND NEBR	3300	.8790	1100	.7372	20.
REITHER WAYNE	21501 LYNNWOOD RD	ELKHORN NEB 68022	1100	.8736	550	.7363	20.
RENKEN LANNY		SMITHFIELD NEB	100	.9100	100	.7400	T-22.
REES WILLARD H DR	26 THE KNOLLS	LINCOLN NEBRASKA	1200	.8358	1000	.8170	20.
REYNOLDS JOHN R	1051 SHERIDAN AVE	ALLIANCE NEBR 69301	400	.9450	300	.8700	21.
REYNOLDS RAYMOND	525 E 2ND	PAPILLION NEBRASKA	1600	.8412	1250	.7728	19.
RHOADES MICHAEL	7127 PLATTE	LINCOLN NEB 68507	600	.8866	500	.8420	20.
RICCI RICHARD A	810 JANESVIEW #20	PAPILLION NEB 68046	1350	.8481	1450	.7834	20.5
RICKEL VIRGIL	8905 WALNUT CT	OMAHA NEBRASKA	1100	.9700	800	.8837	24.5
RICKMAN JAMES H DR	3046 PRAIRIE RD	LINCOLN NEBR 68506	150	.8400	50	.7400	21.
*RIDGEWAY JAMES T	ROUTE #1	ALBION NEBRASKA	500	.9060	600	.8466	22.
*RIPP DR L J	144 GINGER COVE	VALLEY NEBRASKA	6100	.9337	2700	.8433	23.5
ROBBINS RICHARD	4TH AND MAIN	CHADRON NEB	300	.8933	300	.8466	20.5
ROBERTS HOWELL	1043 DEAUVILLE DR	#311 MILLARD NEBR	700	.9200	500	.8540	24.
ROBERTSON HAROLD	1707 E COURT	BEATRICE NEB	550	.8981	350	.8085	20.
ROBERTSON JIM	5030 SO 86 PARKWAY	OMAHA NEB 68127	150	.8533	150	.6533	T-22.
ROBISON GERALD A	919 SO CLAUSSEN	GRAND ISLAND NEB	1200	.5983	500	.4520	20.
ROGERS KEITH A	BOX 33	ARNOLD NEBRASKA	500	.9000	500	.8220	T-20.
ROGERS MARVIN R	3013 AVE E	SCOTTSBLUFF NEBR	700	.9385	600	.8816	21.5
ROGERS ROLAND R	RT 1	LEXINGTON NEBRASKA	500	.9500			T-22.
ROGERS LARRY	2210 CIRCLE DR	GRAND ISLAND NEB	100	.7100			T-22.
ROLLER ALAN T	304 E 26	KEARNEY NEBR	950	.8347	250	.6400	T-20.
ROSE DOUG		BIG SPGS NEB 69122	1300	.9400	1000	.8040	22.5
ROSE LEE		BIG SPGS NEB 69122	2200	.9481	1800	.8450	25.
ROSEBOOM RALPH A	BOX 372	COLUMBUS NEB	2050	.7053	1350	.6533	20.
ROSS HARVEY D	2166 22ND AVE	COLUMBUS NEB	800	.9225	600	.8500	23.
ROSSITER VIRGIL D	R R 1	DEWITT NEB	200	.9850			20.5
ROTHMEYER ELMER E	214 MAPLE	FRIEND NEBR 68359	950	.9021	250	.7920	21.
ROYLE JIM		PLEASANTON NEB	2500	.9040	1500	.8353	23.5
*RUCKSDAESCHEL LES	319 GRAND	SEWARD NEBRASKA	6700	.9553	3825	.8081	26.
RUFFEORN DERRELL R	105 KINGS DR	BELLEVUE NEBR 68005	100	.8800			T-22.
RUFFNER BOB	2911 WASHINGTON 88	BELLEVUE NEBR 68005	400	.8975	400	.7700	20.
RUNGE ARNOLD	326 N BEADLE	PAPILLION NEBRASKA	1300	.8207	1050	.8314	19.5
RUNGE JAMES A	3342 PEDERSON	OMAHA NEBRASKA	900	.9655	600	.8916	25.
RYAN BUCK	HAIGLER	NEBRASKA	1300	.8715	1300	.8023	19.5
*RYAN MIKE	BOX 127	SHELTON NEB 68876	6250	.9206	4250	.8750	24.5
SABATA JIM	1121 F ST	SCHUYLER NEBRASKA	400	.8750	150	.7666	22.5
SAMP RODNEY L	RT 2 BOX 67	CHAPPELL NEB 69129	200	.8500			T-22.
SANDER D G	617 GRACE	BEATRICE NEB 68310	200	.9200	200	.9000	22.
SAUM HAL C	BOX 450	ELM CREEK NEB	200	.7100	100	.6100	T-22.
SCHAD AARON L	RR 1 BOX 992	HASTINGS NEBR	600	.9366	400	.8225	25.
SCHAD MURRAY	1405 WEST B	NORTH PLATTE NEB	1700	.9223	1100	.8027	20.
SCHAEPLER DONALD	BOX 414	ARAPAHOE NEB 68922	200	.9150			T-22.
SCHAEDEL JOHN R	205 N 34	LINCOLN NEB	100	.8300	300	.8400	20.5
SCHAEER DAVID W	7512 SO 87TH ST	LA VISTA NEB	2800	.9367	2300	.9091	21.
SCHAEER EUGENE	8940 VALLEY VIEW	LA VISTA NEB 68128			100	.8700	T-22.
*SCHAEER RAY	PO BOX B	ARLINGTON NEBRASKA	5850	.9476	4750	.8246	24.
SCHAEER RICHARD M	7512 SO 87TH ST	LA VISTA NEBRASKA	3600	.9244	3200	.8696	23.5
SCHALKOFF JOE	RT 2 BOX 21	GENEVA NEB	200	.9450			23.
SCHENK MARVIN	RR-1	JOHNSTOWN NEB 69214	100	.8700			T-
SCHIESSLER JACK R	7900 LAKEVIEW	RALSTON NEB 68127	400	.8550			T-22.
SCHIESSLER JOHN B	7900 LAKEVIEW	RALSTON NEB 68127	400	.7200			T-22.
SCHILZ MICHAEL	610 EAST 3RD	MCCOOK NEB 69001	300	.7966	200	.7450	T-22.
SCHLAGER RICHARD	RT-3 BOX 82	CULBERTSON NEBRASKA	200	.9000	400	.8425	21.
SCHLENDER EDWIN	526 SO 1ST ST	NORFOLK NEB 68701	300	.7266			T-22.
SCHNIER LARRY	1208 FIELDCREST DR	NORFOLK NEBR	1450	.9289	500	.8340	22.
SCHUFELDT LARRY	WHITMAN	NEBRASKA	100	.9300	400	.8575	19.
SCHULER DARRELL D	STAR ROUTE	BRIDGEPORT NEBR	300	.8666			20.
SCHUMACHER CARL		GRANT NEBRASKA	100	.9600	100	.8400	20.
SCHUSTER ERNEST	RFD 1	NORTH PLATTE NEBR	300	.9500	200	.7100	27.
SCHWEDHELM J J	2204 HARDISON DR	NORFOLK NEB 68701	200	.7900			T-22.
SCHWEDHELM MIKE	1301 ELM	NORFOLK NEBRASKA	400	.9325	100	.8200	22.
*SCHWERIN SAM SR	1400 KOENIGSTEIN	NORFOLK NEB	3300	.9372	3100	.8487	22.
SCHWIEGER DON	115 E 21ST ST	GRAND ISLAND NEB	2950	.9010	2050	.8565	21.
SCOTT LOREN	RR-1	ARNOLD NEB 69120	200	.6650	100	.6200	T-20.
SCOTT MARION W	RR 1	ARNOLD NEBR	700	.8171	600	.6966	20.
SEARLE STEPHEN R	5118 NO 115TH ST	OMAHA NEB 68164	300	.9566	100	.7500	T-22.
SEARS DAN	BOX 103	DECATUR NEB 68020	500	.8980	300	.7966	T-22.
*SEFFRON KENNETH	6137 N ST	OMAHA NEBRASKA	700	.8957	800	.8937	20.5
*SEFFRON KENNY A	6137 N ST	OMAHA NEB 68117	500	.8540	400	.8625	18.5
SEMM CHARLES	910 TILDEN AVE	HASTINGS NEBR	300	.8266			T-22.
SHAFFER PAT	1120 J	TEKAMAH NEB 68061	300	.8433			T-22.
*SHANER REX I	PO BOX 112	GENEVA NEBRASKA	4000	.9112	2100	.8819	22.5
SHEA THOMAS E		OCONTO NEB 68860	100	.7000	100	.3900	T-22.
SHELDON DONALD J	MARPLE RT	ALLIANCE NEB 69301	400	.9625	200	.8800	T-22.
*SHELTON ELWOOD K DR	134 N LANE	ALDA NEB 68810	500	.8780	300	.7733	20.
SHIELD TOM		HILDRETH NEBRASKA	2100	.9081	1750	.8628	21.5
SHUMAKE GERALD A	1204 M	TEKAMAH NEB 68061	1200	.8941	500	.8080	20.5
SICKLER THOMAS C	BOX 236	SHELTON NEB 68876	450	.8533	250	.7120	T-22.
SIDDERS DEJUAN		CENTRAL CITY NEB	300	.8633	500	.7680	T-22.
SIDZYK JOHN E	4208 SO 38 ST	OMAHA NEB 68107	300	.8400	300	.6566	T-22.
SIMON J F	943 NO MAIN	NO BEND NEB 68649	400	.8275			T-22.
SITORIUS MILTON R	902 22ND ST	GOTHENBURG NEB	3000	.9020	2400	.7904	22.5
SKIFF TED J	1614 W DIVISION	GRAND ISLAND NEBR	300	.9166	100	.6800	20.5
SLATTER BILL	RTE 1 BOX 141	KEARNEY NEB 68847	300	.7100	300	.6133	T-22.
SMITH BILL	RR 2 BOX 94 A	BLAIR NEB 68008	300	.8500	200	.7550	20.5
SMETTER GLENN E	924 JUDSON	LINCOLN 3 NEBR	200	.8800	200	.8600	T-22.
SMITH DONNIE L	BOX 85	ELMCREEK NEB	1400	.8907	850	.8105	20.
SMITH DON R	702-16TH AVE	FRANKLIN NEBRASKA	100	.8200	100	.7700	20.
SMITH HAROLD	MCCOOL JUNCTION	NEBRASKA	200	.8650			20.
SMITH LEROY R	620 IVY	CRETE NEB 68333	300	.8766	100	.8300	T-22.
SMITH R HOWARD	1300 PERSING ROAD	HASTINGS NEBRASKA	1600	.9250	1400	.7921	22.
SMITH JESSE M	616 E HIGHLAND	OGALLALA NEB 69153	200	.6600	100	.5600	T-22.
SMITH MARLON P	BOX 173	CROFTON NEB 68730	100	.8700	100	.8400	T-22.
SMITH WM P	BOX 471	GOTHENBURG NEB	1250	.8744	850	.7600	20.5
SMUTZ BENJAMIN R	4600 BRIAR PK DR	APT 406	300	.8900	200	.8650	20.
SMART WM G	1320 5TH AVE	KEARNEY NEB 68847	200	.8500	100	.8200	T-22.
SNYDER LELAND L	1610 DENBY PL	LINCOLN NEBR	200	.8900	400	.8700	20.5
SNYDER MELVIN		TALMAGE NEBR	650	.9523	750	.8666	22.5
SODOMKA DEAN C	1531 AUSTIN LANE	FREMONT NEBRASKA	2450	.8959	1400	.8714	20.5
SODOMKA NORMAN J	1531 AUSTIN LANE	FREMONT NEBRASKA	2950	.9359	1100	.8845	22.



Nebraska (Cont.)

			16-YD	AVG	HCP	AVG		DBLS	AVG
SOLLER BILL W B	RT-2	GOTHENBURG NEB	2150	.8748	1150	.7747	22.5	1050	.7771
SOULE ROY	BOX 7	BUSHNELL NEBRASKA	500	.9620	600	.8333	23.		..
SPACE DALE	R-2	MINDEN NEB 68959	1750	.8908	1800	.8677	20.5	300	.7566
SPAHR BURRELL D	BOX 145	PLYMOUTH NEBRASKA	2750	.9454	1350	.8029	23.	1200	.7833
SPANGSBERG GLENN R	1401 5TH AVE	KEARNEY NEB 68847	550	.7690	200	.7550	T-22.		..
SPEASE ROBERT	1323 1/2 SO 12TH	OMAHA NEB		..	100	.6300	T-22.		..
SPECKMANN HARVEY	YUTAN	NEBRASKA	1500	.9186	900	.8655	22.		..
*SPITZ L J	318 RINGLAND AVE	HASTINGS NEB	300	.7033	200	.6850	20.		..
ST LUCAS MIND	5828 WILLIAMS ST	OMAHA NEB	900	.9200	900	.8477	22.5	100	.5200
STACY HARRY A	718 S VINE	NORTH PLATTE NEB	600	.8733	300	.9033	19.		..
STARK RONALD	208 W 12TH BOX 524	COZAD NEB 69130	200	.8600		..	T-		..
STARKS DARRELL	12101 ARBOR # 3	OMAHA NEBR	200	.8550	100	.9100	21.		..
STARKS DONALD D	3605 SO 75TH ST	OMAHA NEBR 68124	700	.8228	300	.8166	20.		..
STEELE TOM	1548 JACKSON	SIDNEY NEB 69162	500	.7860	500	.7340	T-22.	100	.5900
STENGLEIN CHARLES A		WATERLOO NEB 68064	200	.9150	200	.8600	T-22.		..
STENGLEIN CHARLES B	307 W WARING	VALLEY NEB 68064	200	.9750	700	.8500	T-22.		..
STEVENSON JOHN	RR 1	NEMO NEBR	300	.8866	200	.6500	20.		..
STEWART JERRY	BOX 55	GREENWOOD NEB	800	.9525	400	.8950	24.5	50	.8200
STILES VAUGHN L	RR 2	NORFOLK NEBR 68701	600	.8366	100	.7800	20.5	50	.7000
STILL C O	BOX 357	ELM CREEK NEB	400	.8275	300	.8466	20.5		..
STIVERS RICHARD J	BOX 126	UNION NEBRASKA	1000	.9390	750	.8440	21.5	50	.5000
STOCKALL LYNN	420 WEST 11TH ST	NO PLATTE NEBRASKA	1800	.6488	600	.5583	20.	450	.5222
*STORM JOHN V	ASHLAND	NEBRASKA	3300	.9821	2350	.9021	27.	1750	.9348
STORM JOHN V JR	RR 1	ASHLAND NEBRASKA	2100	.9276	1050	.8819	21.	150	.7000
STOTTS DALE R	2510 AVENUE A	SCOTTSBLUFF NEB	200	.9400	200	.9100	25.	150	.8866
STRONG JESS M	2315 MONROE	OMAHA NEBRASKA	1600	.9056	600	.8583	20.	400	.7325
STUBBS CLAIR E		BOELUS NEBR 68820	3750	.9114	2850	.8610	20.5	1300	.7283
STUMP DANIEL H	3904 AVE E	KEARNEY NEBR 68847	400	.9450	50	.8200	25.		..
SULLIVAN PAT	N 4TH BOX 190	TECUMSEH NEB 68450	700	.8985	400	.8300	20.	650	.7507
SUTHERLAND A R	13723 SHIRLEY ST	OMAHA NEB 68500	100	.9600		..	T-22.		..
SUTTON TYLER	2627 VAN DORN	LINCOLN NEBR 68502	200	.8200		..	T-22.		..
SWANSON MERLE	129 SO 69TH ST	OMAHA NEB 68132	200	.8800	100	.7800	T-22.		..
SWINNEY STACY L	RTE 1	WAYNE NEB 68787	900	.8766	250	.7800	T-22.	50	.6600
TANNER DONALD L	320 E 34TH	SOUTH SIOUX CITY	200	.9250	100	.8700	22.5		..
TANNER STEVE	BOX 475	OXFORD NEB 68967	300	.9100	200	.8400	T-22.		..
TATE KELLY D	RFD 1	MILFORD NEBRASKA	350	.8571	300	.8566	18.		..
TATE DONALD	RFD 1	MILFORD NEB 68405	150	.9133	200	.8550	T-22.		..
TERRANO NUNCIO C	742 NO 78TH ST	OMAHA NEBR	900	.9100	500	.8660	20.5		..
*TEWELL RONALD V		STROMSBURG NEB	1600	.9293	1350	.8518	24.	700	.8285
THORMAN RANDY L	716 16TH ST	GATHENBURG NEB	100	.4500		..	T-22.		..
THORUP DENNIS L	1720 7TH ST	GERING NEBR	100	.8700		..	T-22.		..
THRAP RALPH E	1527 C	FAIRBURY NEBR 68352	250	.7440		..	T-22.		..
TIETMEYER BOYD A	RFD 2	YORK NEB 68467	200	.9200		..	T-22.		..
TIMMER MARVIN T	614 E C	NO PLATTE NEB	500	.7680	500	.6060	T-22.	50	.5800
TOBIASSEN TOBIAS	RR 1	FRANKLIN NEBR 68939	400	.9075	200	.8000	T-22.		..
TOLLEFSEN TOBY	2005 13 AVE	KEARNEY NEB 68847	100	.8400		..	T-22.	50	.3600
TOY HOWARD L	540 N GARFIELD	FREMONT NEBR		..	200	.8450	20.5		..
TOY RICHARD	1023 N 77TH AVE	OMAHA NEBRASKA	100	.8200	400	.8575	20.		..
*TRAUTT THOMAS F	3445 NO 60TH	LINCOLN NEBR 68507	1200	.9525	1500	.8633	24.	350	.7857
TROUTWEIN ROGER P	324 PRESTWICK RD	LINCOLN NEB 68505		..	100	.8500	21.		..
TREMBLY JACK	2904 W 6TH	NO PLATTE NEB 69101	400	.9525	200	.9200	20.		..
*TRENT JOHN A	1507 FRANKLIN	BELLEVUE NEB	500	.8940	1200	.8141	24.	150	.8066
TRESKA WILLIAM E	2230 SO 32ND AVE	OMAHA NEBRASKA	2000	.9355	1600	.8462	23.5	50	.6000
TREU JEFFREY	602 7TH	MILFORD NEB 68405	200	.6900	100	.6700	T-20.		..
TREU JOHN	602-7TH ST	MILFORD NEBRASKA	200	.9050	100	.8900	22.		..
TROESTER DAVE	RR 1	HAMPTON NEB 68843	800	.9475	200	.8550	21.	100	.8500
TROMPKE DANIEL J	ORD	NEBRASKA	1000	.8810	1000	.8040	21.	200	.7200
TURLEY BILL	RR 1	ARNOLD NEB 69120	1100	.9227	700	.8514	20.	300	.8266
TURLEY WILLIAM T	RR 1	ARNOLD NEB 69120	1300	.8907	400	.7175	20.	100	.5800
UNREIN A E	217 WEST 1ST	MCCOOK NEB	1050	.9123	850	.8529	20.5	350	.7114
UTECHT JOHN A	RR 2	DONIPHAN NEB 68832	1750	.8645	1700	.7647	20.5	750	.7320
VAAD WARREN D	1140 DEAUVILL DR	OMAHA NEB 68137	100	.7100	100	.5300	T-22.		..
VAN CLEAVE VERLE C	420 SO DEWEY	NORTH PLATTE NEBR	1300	.8861	1400	.8514	20.	1000	.7040
VAN DYKE THOMAS J	1414 MAYFAIR	FREMONT NEBRASKA	700	.8328	700	.7885	20.	250	.7200
VAN ENGEN GLEN	BOX 105	ADAMS NEBRASKA	400	.9250	100	.8700	21.		..
VANBRIGGLE LOWELL L	805 SPRUCE	GORDON NEBRASKA	1800	.8877	1200	.8725	22.	100	.7000
VAN GENT DALE A	12584 OHERN	OMAHA NEB 68137	400	.9150	200	.7350	20.5		..
VAN WINKLE DONALD	BOX 123	DAWSON NEB	150	.8600	150	.7133	T-22.		..
VAUGHN DAVID W	3106 COLUMBUS AVE	BELLEVUE NEB 68005	200	.8850		..	T-22.		..
VIERS DAVID	412 W 16TH ST	SO SIOUX CITY NEBR	100	.7800	200	.7700	T-22.		..
VIERS GENE	412 W 16TH ST	SO SIOUX CITY NEB	1800	.9505	1000	.8520	22.	500	.7980
VOLLMER VIRGEL	RT 1 -72	SUMNER NEB	500	.8440	100	.5600	T-22.	100	.4700
VOLWILER DWAIN	RT 2	STANTON NEB 68779	200	.8950	100	.8600	T-22.		..
VOORHEES ORVAL E	PO BOX 507	GRAND ISLAND NEB	2950	.8566	2400	.8254	19.	150	.8333
VOSLER MELVIN L	602 N 23RD	ASHLAND NEB 68003	800	.9550	400	.8175	T-23.	150	.7800
VOSS DR ARTHUR W	304 BELLEVUE BLD S	BELLEVUE NEBRASKA	100	.9000	100	.8600	21.	100	.7500
VOSS JOHN W	11608 FRANCIS	OMAHA NEB	1100	.9845	300	.9066	27.	340	.6882
VOSS WILLIAM A	11608 FRANCIS	OMAHA NEBR	1900	.9247	1200	.9000	23.5	700	.7485
VRBKA LAVERNE E	412 HICKORY CIRCLE	MILLARD NEB 68137	100	.8800	100	.7600	20.		..
WACKERIA ROGER DEAN		OCONTO NEB 68860	100	.6400	100	.4100	T-22.	100	.6000
WAGNER GALE	308 EAST 10TH	OGALLALA NEB	600	.9350	500	.7680	24.	100	.7800
WAGNER J W	RT 3 BOX 296	BEATRICE NEB 68310	250	.8880	250	.8000	20.	50	.6000
WALLA WM JR	2222 PHELPS AVE	FREMONT NEB 68025	100	.9100		..	T-22.		..
WALLICK ROBERT	2282 SHELDON ST	LINCOLN NEBR	1100	.9236	300	.8233	23.		..
WALTERS DAL F	1806 WILLIAM AVE	NO PLATTE NEBR	1100	.9463	800	.8662	21.	150	.7200
WANDREY MARTIN M	7325 ENGLEWOOD DR	LINCOLN NEB	700	.7985	200	.8100	20.		..
WASHINGTON JIM	1200 EAST COURT	BEATRICE NEB	250	.9200	50	.7400	20.5		..
WATKINS CHARLES W II	4215 R	OMAHA NEB 68107	200	.8750	200	.7650	T-22.		..
WATMORE MIKE	R 2 BOX 172	GENEVA NEBRASKA		..	100	.8500	T-22.		..
WATMORE WM R	RT 2 BOX 172	GENEVA NEBR	500	.9600	500	.9280	23.	50	.7800
WATSON EVERETT L	2521 S 25TH	OMAHA NEB	750	.8346	600	.8150	19.		..
WEAVER JIM	2224 30 ST	COLUMBUS NEBR 68601	800	.8537	300	.8700	20.5	50	.5400
WEBSTER RAYMOND		LYONS NEB 68000		..	100	.8400	T-24.5		..
WEIMER CLYDE		HARVARD NEB	1800	.8605	1250	.8288	19.5		..
WELLER MAURICE	905 8TH	AURORA NEBR 68818	1000	.8800	500	.8580	20.		..
WELLER MAX	GIBBON	NEBRASKA	550	.9381	100	.8400	23.	500	.7820
*WELLS DAVID	1210 NEBRASKA AVE	NORFOLK NEBRASKA	1300	.8961	650	.8723	19.5	50	.4300
WELTON GEORGE	1045 N ELM ST	WAHOO NEB 68066	1000	.9720	1400	.8992	26.5	200	.7450
WELTON H D	6081/2 E 2ND APT#1	NORTH PLATTE NEB	200	.9100	700	.7928	21.		..
WELTON ROSS T	1045 NO ELM ST	WAHOO NEB 68066	300	.8900	100	.8500	T-20.	50	.6600
WELTON WALTER L	6081/2 E 2ND APT#1	NORTH PLATTE NEB	300	.8666	200	.6200	T-20.		..
WERNER DON	RT 2 BOX 106	MINDEN NEBR 68959	150	.8000	300	.8300	T-22.	50	.3600
WERNER GREG	RT 2 BOX 106	MINDEN NEB 68959	150	.6933	300	.7766	T-20.5	50	.4400
WESTKAMP DAVID	1106 WEST 3RD	MCCOOK NEB 69001	700	.6671		..	T-20.		..
WESTKAMP JOSEPH D	1106 WEST 3RD	MCCOOK NEB 69001	1800	.9227	1700	.8058	21.5	500	.7940
WHELOCK JIM	BOX 134	HYANNIS NEB 69350	100	.8800	100	.8400	20.	50	.8200
WHEELIN SHERMAN	HOOPER NEBR	HOOPER NEB	3650	.9465	2650	.8535	23.	800	.8062
WHITE DAVID	2053 CALVERT	LINCOLN NEBRASKA	900	.9244	700	.9142	21.	150	.7133
WHITE ELMER H	1111 NORTH 19TH ST	BEATRICE NEB 68310	750	.8506	600	.8150	20.	50	.4600

# Nebraska (Cont.)

311

		16-YD	AVG	HCP	AVG	DBLS	AVG
WHITE TIM	1704 ROBERTA	GRAND ISLAND NEB	100	.6400	..	T-20.	..
WHITE TODD J	2424 W OKLAHOMA	GRAND ISLAND NEB	1300	.8207	300	.6633	20.
WHITE WILLIAM G	1704 ROBERTA AVE	GRAND ISLAND NEB	500	.8420	300	.6800	T-22.
WICHT DARWIN	BOX 159	SHELTON NEB 68876	50	.6400	50	.6400	T-22.
WILKEN LESTER	1516 TOLUCA	ALLIANCE NEBR 69301	1000	.8530	700	.8057	20.5
WILKENING WAYNE A	8516 LAKEVIEW DR	RALSTON NEBRASKA	2000	.9360	2050	.8600	22.
WILLIAMS RODNEY L	2109 HARLAW ST	FALLS CITY NEB	500	.9340	250	.8720	T-23.
WILSON GENE	3409 ROBERT ST	OMAHA NEB 68147	500	.9060	300	.8533	T-20.
WILSON ALVIN M	3409 ROBERT ST	OMAHA NEBRASKA	800	.9275	800	.8837	22.5
WILSON BOB	28 SKYLINE DR	KEARNEY NEB 68847	100	.6600	50	.5000	T-20.
WILSON WILLIAM A	1202 1/2 MAIN	WAYNE NEBRASKA	100	.8400	50	.8000	T-22.
WING DONALD L	2221 W D	NO PLATTE NEB	800	.9012	200	.8150	T-20.
WING JOHN R	2221 W D ST	NO PLATTE NEBRASKA	4150	.9549	3400	.8638	23.5
WING PLATTE	2221 W D	NO PLATTE NEBRASKA	3650	.8778	3500	.8280	20.
WING TERRANCE L	2221 W D	NO PLATTE NEBR	3700	.8843	3100	.8803	20.5
WION EDWARD J	CORNHUSKER AA PLANT	GRAND ISLAND NEB	500	.8580	100	.5300	T-22.
WOODLE RONALD	218 BELLEVUE BLV SO	BELLEVUE NEBRASKA	300	.9033	600	.8250	20.5
WORLEY JACK	1466 AMES AVE	OMAHA NEB 68110	1050	.8933	700	.8242	20.5
WREDE DONALD D	1290 W 4TH ST	DAVID CITY NEBR	1300	.8961	400	.8750	21.
WULF DENNIS F	452 SO 30TH	LINCOLN NEB 68510	100	.9500	100	.8300	T-22.
WYLIE CARL	RR 3 BOX 80	BEATRICE NEB 68310	750	.8160	650	.7430	20.
YOST STEVE	STAR RTE	HAIGLER NEB 69030	100	.8900	..	T-22.	..
YOUNG ORVILLE	BOX 175 R-2	WISNER NEBRASKA	300	.8266	150	.8200	20.
ZEIGLER LEWIS	RT 2	COZAD NEBRASKA	100	.8400	..	T-22.	..
ZELLER JEFFREY	511 SO WALNUT	MILLARD NEB 68137	300	.8466	200	.7850	T-22.
ZELLER REX	511 SO WALNUT AVE	MILLARD NEBRASKA	300	.8466	100	.8300	21.
ZERSEN BILL	9667 V PLAZA #42	OMAHA NEB 68127	200	.5700	..	T-22.	..
ZESSIN VERNON W	RT 1	LYONS NEB	100	.9100	..	T-22.	..
ZIEGMAN IRVIN	2023 SO 55 AVE	OMAHA NEB 68106	1950	.7887	1650	.7212	20.
ZIEGMAN LOREN K	2023 SO 55TH AVE	OMAHA NEBR 68107	700	.9357	500	.8440	T-22.
ZIEGMAN TODD	2023 SO 55 AVE	OMAHA NEBRASKA	900	.6066	300	.5600	T-20.
ZIGLER DALE R	BOX 392	GIBBON NEB 68840	250	.8880	250	.7280	20.5
ZIMA RAYMOND	RR-1 BOX 73	DAVID CITY NEB	600	.9100	500	.7100	23.5
ZIMMERMAN GEORGE	BIG SPRINGS	NEBRASKA	700	.9014	50	.8400	23.
ZIMMERMAN K W	206 SO 10	LOUP CITY NEBRASKA	6100	.9401	4400	.8229	23.5
ZONA HERMAN	1014 SO DEWEY	NORTH PLATTE NEB	300	.9266	400	.8175	23.5
ZONA WAYNE	1920 WEST 5TH	NO PLATTE NEBRASKA	400	.8700	300	.8000	19.

## Industry Representatives

LAMBERT JERALD D PRO	9371 N ST	OMAHA NEBR 68127	1200	.9625	600	.8266	23.	300	.8766
MCREYNOLDS G D IND	1218 LINDWOOD DR	OMAHA NEBRASKA	900	.9500	400	.8975	24.	200	.8650
TATE DONALD	RR 1	MILFORD NEBRASKA	1300	.9253	1200	.8300	22.	..	..

# NEVADA

## Women

BOBITCH VANGIE	695 KLEFFE #47	SPARKS NEVADA	300	.9000	1000	.8770	21.5	..	..
*CAMPBELL SYLVIA	1116 PALMER ST	LAS VEGAS NEVADA	..	..	200	.7800	19.5	..	..
CORDES BETTY J	RT 1 BOX 241	GARDNERVILLE NEVADA	800	.8750	1000	.8510	18.5	..	..
DOWNER MARIA A	695 AMBER CR	RENO NEVADA 89502	500	.8080	300	.7133	T-18.	..	..
*DRACKERT MRS JOAN	PO BOX 2349	RENO NEVADA	700	.8671	1000	.8490	19.5	200	.7300
EVERHART JACKELENE G	445 W PLUMS LANE	RENO NEV	..	..	200	.7800	19.	..	..
GREENE ALTA G	2325 ALTA DRIVE	LAS VEGAS NEV	500	.7900	475	.7831	18.	..	..
HUBER ANN	2212 E FLOWER	N LAS VEGAS NEVADA	2700	.8140	2200	.8386	18.	100	.5400
HUZARSKI MARTY	BOX 376	YERINGTON NEVADA	100	.7700	..	T-18.	..	..	..
LANDOLT MARIYLN	4961 IDLEWILD DR	RENO NEV	900	.8922	1100	.8390	23.5	200	.7500
OHNSTAD PENNY	1308 12TH STREET	SPARKS NEVADA	300	.8500	400	.9075	21.5	100	.6800
PARKER ANNA O	900 BETTY LANE	LAS VEGAS NEVADA	400	.6350	100	.7600	T-18.	..	..
PARKER BRENDA M	368 UPLAND BLVD	LAS VEGAS NEVADA	..	..	300	.3300	T-22.	..	..
ROSE MARILYN JOYCE	2217 WENDELL AVE	LAS VEGAS NEVADA	400	.7225	200	.7950	T-18.	..	..
SCHWARZ MARCIA	1855 PURDUE DR	RENO NEVADA	600	.8450	900	.7755	20.	..	..
SHUFORD EDNA M	PO BOX 911	CARSON CITY NEV	1200	.8341	1000	.7980	18.	100	.6000
THRAN YVONNE	BOX 93	GARDNERVILLE NEVADA	1200	.7858	1800	.7733	19.	700	.6271

## Men

ACUFF WM G	1317 WEBB	N LAS VEGAS NEVADA	1400	.9321	1500	.8926	21.5	..	..
ALLEN PRESTON W	PO BOX 306	MINDEN NEVADA	1600	.9575	2100	.8852	26.	600	.8116
ALLINGHAM DAVID M	2490 FARETTO DR	RENO NEV	200	.9400	300	.9033	22.5	..	..
AUSTIN ERNIE	504 HARVARD	LAS VEGAS NEVADA	500	.9740	1600	.8718	25.	400	.8175
AVERY QUENTIN G	1102 TUMBLEWEED AVE	LAS VEGAS NEV 89106	900	.8044	800	.7750	19.	..	..
BAY ROBERT J	BOX 1	STATE LINE NEVADA	600	.8583	1100	.7600	20.	50	.5400
BENTZIEN DWAYNE C	495 LAKE ST	RENO NEVADA 89501	800	.8825	900	.8477	20.5	350	.7742
BENKE WILLIAM A	2304 HUNTRIDGE	LAS VEGAS NEVADA	800	.8362	600	.8166	19.	..	..
BERNARDELLI ED J	321 GAULT WAY	SPARKS NEVADA	3200	.9640	3600	.8908	25.5	1350	.8963
BISSETT R J	100 HOLLYHOCK LANE	LAS VEGAS NEVADA	300	.8700	..	T-22.	..	100	.8500
BJORNSEN ROBERT	916 BETTY LANE	LAS VEGAS NEVADA	100	.9400	400	.8600	T-22.	..	..
BRINKERHOFF VAL	RT 1 BOX 36	LOVELOCK NEVADA	800	.9137	1100	.8172	20.5	300	.6866
*BLAINE GILBERT C	1921 BIRCH	LAS VEGAS NEV	7600	.9740	3825	.8418	27.	2450	.8718
BOSSARD DALLAS E	800 So BOULDER HWY	HENDERSOON NEVADA	300	.8733	..	T-22.	..	..	..
BRICKLEY DAVID E	2585 APOLLO WAY	RENO NEVADA 89503	..	..	400	.8125	T-22.	..	..
BROWN GERALD R	1645 GRANITE DR	RENO NEVADA 89502	200	.8750	400	.7775	20.	..	..
BROWNRIGG ERVEST JR	2221 MELINDA AVE	LAS VEGAS NEV 89101	400	.9200	400	.8425	T-22.	..	..
BROADDUS JAMES	701 ARTIE	LAS VEGAS NEVADA	900	.7466	..	T-20.	..	..	..
BRYANT SPENCER D	5228 W AOKEY	LAS VEGAS NEVADA	..	..	100	.6900	20.	..	..
BUFALINO CHARLES J	1405 E VEGAS VLLY	358	1100	.9481	1900	.9015	21.5	600	.7566
BULLARD DANIEL	137 ROSEMEAD	LAS VEGAS NEVADA	500	.8500	700	.8385	20.	300	.7400
CAMPBELL ROBERT W	10635 SO GILLESPIE	LAS VEGAS NEVADA	500	.8480	200	.8100	20.	..	..
CAMPBELL WILLIAM O	1116 PALMER ST	LAS VEGAS NEV 89101	100	.9500	200	.8900	25.5	..	..
CAMPBELL MARK VERNON	1116 PALMER ST	LAS VEGAS NEVADA	..	..	100	.7400	T-20.	..	..
CARMELLA JACK	7375 PINEHURST	RENO NEVADA 89502	1300	.9084	2000	.8670	21.5	..	..
CLAIBORNE DAVID S	6332 CASADAWAY AP O	LAS VEGAS NEVADA	700	.9357	1900	.9021	25.5	..	..
CLARK JOHN V	4010 SHINNERS PL	RENO NEVADA 89502	200	.9050	300	.7533	T-22.	50	.7400
CLARK K C	1938 VALLEY DR	LAS VEGAS NEV 89108	..	..	100	.9000	T-22.	..	..
COLLISON ELWIN	1892 LINN LANE	LAS VEGAS NEVADA	..	..	100	.6000	T-22.	..	..
CONNOLLY LAWRENCE M	1220 ZEPHYR WAY	SPARKS NEVADA	200	.6650	100	.6700	T-22.	..	..
COONEY JACK	1530 CENTRAL	LOVELOCK NEVADA	700	.9471	1000	.8880	24.5	150	.8400
CORDES CHRIS J	RT 1 BOX 241	GARDNERVILLE NEVADA	800	.9475	1600	.8818	24.	150	.7533
CORMIER MIKE J	1490 CLOUGH RD	RENO NEVADA 89502	100	.7900	100	.8100	20.	50	.6400



Nevada (Cont.)

			16-YD	AVG	HCP	AVG		DBLS	AVG
CREEL ALLAN	2450 WESTWOOD DR	LAS VEGAS NEVADA	100	.8500	100	.8200	T-22.		**
CROTHERS WM J	1625 SOMBRERO DR	LAS VEGAS NEVADA	200	.8100	200	.7000	T-22.		**
CURRY JOE	BOX 316	ZEPHYR COVE NEVADA	1000	.9420	1400	.8435	23.	500	.7960
CUSHING JOSEPH D	3060 YORK LANE	FALLON NEVADA		*	100	.9100	23.5		**
DAVIS STUART A	301 HARVARD ST	LAS VEGAS NEVADA		*	100	.6200	T-22.		**
DAVISON ROBERT J	6155 ELKHORN	LAS VEGAS NEVADA	200	.7850	100	.7600	T-22.		**
DEACON DAVID E	2772 QUAIL	LAS VEGAS NEV 89109	100	.7300		*	T-20.		**
*DEVERS JOE	3330 SUNNYVALE AVE	RENO NEVADA	900	.9933	1200	.8850	27.	400	.9250
DIEHL GORDON	327 BROADWAY	YERINGTON NEVADA	200	.9400	200	.7950	T-22.		**
DOWNER J R	695 AMBER CT	RENO NEVADA	300	.8433	200	.8050	T-22.		**
*DIXON R M	1916 COCHRAN ST	LAS VEGAS NEV	900	.9488	400	.8625	23.		**
DORAN GLEN	PO BOX 506	MINDEN NEVADA	100	.8800	100	.6100	T-22.	50	.6000
DOBBERSTEIN HERBERT	111 HICKORY ST	HENDERSON NEVADA	1500	.9246	1700	.8429	21.5	900	.8733
*DUNCAN PHIL S	133 ROSEMEADE ST	LAS VEGAS NEVADA	2000	.9345	2150	.8818	24.	1200	.8658
EDGEWON SCOTT	PO BOX 104	ZIPPER COVE NEV	400	.8800	200	.7900	T-22.		**
EDGEWON FLOYD B	BOX 164	ZEPHYR COVE NEVADA	1100	.9045	1600	.8350	19.5	50	.7400
EDGEWON LEE	BOX 164	ZEPHYR COVE NEVADA	1100	.9663	1300	.8584	22.5		**
DRAKE FRED E	815 GENTRY WAY	RENO NEVADA 89502		*	300	.6633	T-22.		**
ELMER DAVID A	PO BOX 1473	WEED HEIGHTS NEVADA	200	.9400	200	.7850	T-22.		**
EPPS ROYCE	1944 CINDYSUE #C	LAS VEGAS NEVADA	100	.6600		*	T-		**
EVERS WM F	1550 VULGAMORE PL	RENO NEVADA 89502	1100	.9190	1650	.8775	21.5	250	.7760
*FARKAS ROBERT	224 CRESTLINE DR SO	LAS VEGAS NEV 89107	600	.8133	500	.8020	19.		**
FINDLEY SEAN J	22 A BARTLEY DR	LAS VEGAS NEV 89110	200	.9200	100	.8500	T-22.		**
FORMAN JAMES	1301 AITMAN	ELY NEVADA	100	.7800	250	.7160	T-22.		**
FORMAN MILTON R	1200 CAMILLE DR	CARSON CITY NEVADA	100	.9100	100	.7900	T-22.	50	.5200
FRANK VERNON E	10 A RIGGS PKY	LAS VEGAS NEVADA		*	100	.8500	20.5		**
FREEMAN RON	1290 EARL DR	RENO NEVADA 89503	800	.7575	950	.6505	20.		**
FRAZIER BRUCE J	373 SAGE ST	ELKO NEVADA	100	.8400	100	.7200	21.	50	.7600
FREEMAN MICHAEL T	2737 DALEY ST	NO LAS VEGAS NEVADA	900	.9533	1000	.8840	21.5	400	.7900
GADDA HENRY	218 ROCK ST	RENO NEVADA	1950	.8164	2450	.7885	19.	900	.6533
GASSAWAY PERCY PAT	4201 E CEDERAL AVE	LAS VEGAS NEVADA	800	.8387	800	.8100	19.	400	.6850
GIUDICI JOSEPH F	315 O ST	SPARKS NEVADA	3050	.9842	3750	.8784	27.	1450	.8710
GOODE ROBERT G	1240 MANZANITA LANE	RENO NEVADA	800	.9437	1200	.8641	23.	550	.7872
*GRIGOR DAVID	1828 PEYTON DR	LAS VEGAS NEVADA	1600	.7356	1750	.7320	20.	800	.7112
GRISWOLD MORLEY W	1095 MAPLEWOOD DR	RENO NEVADA 89502	200	.9200	600	.8350	20.5	200	.8250
GRISWOLD STEVEN	1095 MAPLEWOOD DR	RENO NEVADA 89502	400	.9025	800	.8350	23.5	200	.7750
GROCK DONALD D	6928 CORTEZ CT	LAS VEGAS NEVADA	100	.8700	200	.7950	T-22.		**
GUNDLACH MARTIN R	RTE 3 BOX 112	GARDNERVILLE NEVADA	300	.9600	600	.8316	T-22.	150	.7000
GUNTER LORALD	7491 SO DECATUR	LAS VEGAS NEV	200	.7600	100	.6300	T-22.		**
GUNTER LOUIS E	2609 WEBB	NO LAS VEGAS NEVADA	100	.8500	100	.7000	24.		**
HAGEN GENE	4623 RITA DR	LAS VEGAS NEVADA	700	.9485	1300	.8815	23.5	600	.8516
HEIDTMAN DONALD G	PO BOX 6024	RENO NEVADA 89502	200	.9600	400	.8550	T-22.	250	.8320
HIGHTOWER JACK	4424 HILLCREST	LAS VEGAS NEVADA	300	.8666	900	.8977	20.	100	.8700
HORD DAVE	3330 SUNNYVALE	RENO NEVADA		*	100	.8700	22.5		**
HUEBERT CHARLES A	4869 SAGUARO WAY	LAS VEGAS NEVADA	1700	.9652	1700	.9047	23.	750	.8480
HUGHES JERRY B	6155 ELK HORN RD	LAS VEGAS NEVADA	100	.8800		*	T-22.		**
HUNT JEFF	105 OAK ST	ELKO NEV 89801	300	.8866	500	.6940	T-22.	150	.6733
*HUNTER JAMES R	901 DENNISON DRIVE	RENO NEV	100	.9300	100	.7800	24.		**
HUTTO ROBERT	4750 ESPLANADE WAY	LAS VEGAS NEV	400	.8675	800	.7987	20.	400	.7575
HUZARSKI JAN R	BOX 376	YERINGTON NEVADA	300	.9300	200	.8700	T-22.		**
INGRAHAM RICHARD F	3150 S ARVILLE Sp95	LAS VEGAS NEVADA	500	.9200	300	.8133	21.	100	.7300
*JACKSON LESLIE R	1913 E BONANZA RD	LAS VEGAS NEV 89101	700	.8200	850	.8505	20.5	200	.6900
JACKSON WILLIAM W	501 MARYLAND PKWB24	LAS VEGAS NEVADA	2900	.9344	3650	.8646	25.5	1850	.8756
JOHNSON HERBERT O	2217 MELINDA AVE	LAS VEGAS NEV 89101	100	.8000	100	.7200	T-22.		**
*KASTER HOWARD	MINT HOTEL	LAS VEGAS NEVADA	1100	.9609	1300	.8976	25.	200	.8550
KELLER CARL E	6201 GREAT SMOKEY	LAS VEGAS NEV 89110	100	.7300		*	T-22.		**
KELLY ALLAN M	5001 SAWYER AVE	LAS VEGAS NEV	1400	.9614	1650	.9036	25.5	1000	.9180
KIEHN CHARLES M	209 ROSEMARY LN	LAS VEGAS NEVADA	100	.8300		*	T-22.		**
KINGSTON RALPH E	BOX 264	ZEPHYR COVE NEVADA	100	.5000	100	.3000	T-22.		**
KJONAAS KURT L	500 N 7TH ST	LAS VEGAS NEV 89101	100	.8600		*	T-22.		**
KOCH JAMES A	BOX 337	ZEPHYR COVE NEV		*	200	.7300	T-22.		**
KONAKIS MIKE	1074 DOTTA DR	ELKO NEVADA	700	.9128	1000	.8500	21.5	350	.7800
KRENZER RICHARD M	2641 STEWART #3	LAS VEGAS NEV 89101		*	100	.9200	T-22.		**
LANDOLT CHARLES	4961 IDLEWILD DR	RENO NEVADA	400	.8325	900	.8000	19.	100	.7300
LANDOLT STEVEN	4961 IDLEWILD DR	RENO NEVADA	400	.9025	500	.8740	19.		**
LEMOND ROBERT J	BOX 913 LAKE TAHOE	INCLINE VILLAGE		*	300	.8000	24.	100	.8800
LEVINE HOWARD	1975 LAKESIDE DR	RENO NEVADA 89502	4100	.8980	3600	.8533	21.	1450	.7013
LINDSEY HORACE	2067 N LASVEGAS BLV	NO LASVEGAS NEVADA	1200	.9116	700	.7985	23.5		**
LIPPINCOTT CLYDE R	1718 N CARSON ST	CARSON CITY NEVADA	200	.8500	200	.8000	20.		**
*LUONGO ROMEO F	3121 E OWENS AVE	LAS VEGAS NEVADA	2200	.9340	2000	.9045	24.	1300	.8507
MALLORY NEIL S	1070 CINDERELLA DR	RENO NEVADA 89503	200	.7800	600	.6616	T-22.		**
MARCHANT JACK D	799 LODGE AVE	RENO NEVADA 89503	200	.8550	100	.5100	T-22.		**
MANN PAUL S	624 NO 20TH ST	LAS VEGAS NEVADA		*	100	.8100	T-22.		**
MASON RONALD L		LAS VEGAS NEV		*	100	.4500	T-22.		**
MAY HAROLD	251 CRAMPTON ST	RENO NEVADA	700	.8728	875	.7531	22.	350	.6942
*MCCOSKEY HUBERT E	1240 MANZANITA LN	RENO NEVADA	2850	.9389	3250	.8313	24.5	1100	.8163
MCDONALD JOHN R	4010 SHINNERS	RENO NEVADA 89502	300	.7700	100	.6900	T-22.		**
*MCDONALD DAYTON J DR	920 ARLEEN WAY	SPARKS NEVADA	300	.8900	300	.8200	20.		**
MC DOWELL BILL	790 BRENTWOOD DR	RENO NEVADA 89502	100	.9300	800	.8775	20.	400	.8950
MEYERS ARTHUR H	608 W LONG ST	CARSON CITY NEVADA	400	.8725	100	.6600	T-22.		**
MILLER ROBERT	1668 OTTAWA	LAS VEGAS NEVADA	900	.8644	700	.7900	T-20.		**
MORELLI FRANK	3020 SPEAR ST	NO LAS VEGAS NEV	1300	.9207	1200	.8650	21.	500	.7020
MURRAY JOHN H	4314 SALTON ST	LAS VEGAS NEV 89109	100	.8300	275	.6581	T-22.		**
NASH ROBERT C	8333 PANORAMA DR	RENO NEVADA	300	.8500	700	.8057	21.	300	.7800
NEWBY CONLEY D	5497 SIR MONAHAN	LAS VEGAS NEVADA	1100	.9145	1500	.8960	20.5		**
MYERS DANE E	4465 W CHARLESTON	LAS VEGAS NEVADA	300	.8866		*	T-22.		**
NASH JIM	241 MONO ST	MINDEN NEVADA 89423	200	.6900	250	.6280	T-22.	100	.6500
NOVAK JIMMY JOE	1513 E BONANZA	LAS VEGAS NEVADA	500	.9260	900	.9044	22.5	150	.7800
NOVAK JOE L	1513 E BONANZA	LAS VEGAS NEVADA	500	.8540	1200	.8866	19.	150	.7800
*ORLICH DAN	2370 SOLARI DR	RENO NEV	3500	.9894	4000	.8880	27.	1550	.9322
OSULLIVAN CHRIS	1770 LAIOLO DR	RENO NEVADA 89502		*	100	.6500	T-22.		**
OSWALD JIMMY	4897 SAWYER	LAS VEGAS NEV 89108	200	.6900	200	.7150	T-20.		**
OSWALD ROGER J	1736 N DECATUR BLV	#3	296	.6182	300	.7900	T-21.		**
OSWALD GILBERT H	4897 SAWYER	LAS VEGAS NEVADA		*	600	.8933	T-22.		**
PANNELL JESSE G	243 SMITHRIDGE RD	RENO NEVADA		*	100	.6900	T-22.		**
PANNELL J GLENN JR	3786 SHIRLEY	RENO NEVADA	100	.5300	400	.7125	T-22.		**
PASCUS BEN	10 E EMERSON WAY	SPARKS NEVADA 89431	200	.9100		*	T-22.		**
PASCUS BENJI J III	10 E EMERSON WY	SPARKS NEV 89431	200	.7950		*	T-20.		**
PASCUS MARK S	10 E EMERSON WAY	SPARKS NEV 89431	200	.6700		*	T-20.		**
PAWLAK PAUL L	BOX 52	NELLIS AFB NEVADA	100	.6500		*	T-22.		**
PENDLETON DON E	PO BOX 5	IMLAY NEVADA	100	.9300	800	.8287	21.	50	.8000
PIETROPAOLO TOM	925 W 1ST ST	RENO NEVADA 89503	500	.8980	200	.8050	T-22.		**
*PILLER WILLIAM A	3077 C PINEHURST DR	LAS VEGAS NEVADA	1000	.8570	1350	.8148	25.	500	.8840
PORTER JERRY R	224 CRESTLINE DR SO	LAS VEGAS NEV 89107	300	.8466	100	.7500	T-22.		**
REED WALLACE L	#1 SMITHRIDGE PK	RENO NEVADA		*	100	.8400	T-25.	100	.8700
ROSS T V MD	BOX 156	GARDNERVILLE NEV	100	.7600	100	.7400	T-22.		**
RODRIGUEZ JAMES D	BOX 377	ZEPHYR COVE NEV	200	.9200	400	.8825	21.		**
ROBINSON ALTON	2309 LENWOOD	N LAS VEGAS NEVADA	700	.9142	800	.8612	24.5	300	.8800
RODRIGUEZ JOEL D	BOX 2682	STATELINE NEVADA	200	.8700	300	.6833	20.5		**



# Nevada (Cont.)

		16-YD	AVG	HCP	AVG	DBLS	AVG		
ROSEBROCK HENRY J	PO BOX 185	GARDNERVILLE NEVADA	1200	.8883	1500	.8506	19.	550	.7545
ROSE ALTON J	2217 WENDELL	LAS VEGAS NEV 89101	700	.8900	400	.8925	20.5		
SCHNEIDER PAUL L JR	410 PLEASANT	LAS VEGAS NEVADA	100	.8400	100	.8100	T-22.		
SCHWEITZER LEONARD J	3272 SUSILEEN DR	RENO NEVADA 89502	600	.8600	900	.7444	20.	50	.8200
SCHROEDER DOUG	1823 RENADA CIRCLE	N LAS VEGAS NEVADA	800	.9225	2150	.8944	33.	450	.7644
SCHWEITZER RICHARD	3272 SUSILEEN DR	RENO NEVADA	700	.9485	1100	.8727	22.5	400	.8225
SCURLOCK CLYDE E	1701 LINN LANE	LAS VEGAS NEVADA	400	.8375	500	.8140	T-22.	200	.7500
SHARPE DAVID E	112 SO OREGON	YERINGTON NEVADA	200	.8900	200	.8350	T-22.		
SHELLEY JACK W	BOX 37	ZEPHYR COVE NEVADA	400	.7450	400	.6575	T-22.		
SHEEHAN CHARLES R	1199 BRESSON AVE	RENO NEVADA	500	.9500	600	.8983	22.5	250	.8480
SHUFORD BOBBY M	7000 CENTER DR	CARSON CITY NEVADA	6750	.9603	3800	.8478	27.	2500	.8792
SHEAKS GEORGE V	5917 VELMA AVE	LAS VEGAS NEV 89108	100	.8700			22.		
SHIRLEY GEO J	3405 PUCCINELLI DR	SPARKS NEV 89431	100	.7600	100	.6600	T-22.	50	.7200
SKOCHENKO WALTER	2400 W OAKY	LAS VEGAS NEVADA	1700	.8600	1950	.8369	19.	800	.6512
SMITH DOUGLAS	4345 ROSS DR	RENO NEVADA	400	.9500	600	.8150	25.		
*SMITH GEORGE R	2385 BARNES CR	RENO NEVADA	200	.8650	100	.7700	22.	100	.8600
SMITH LELAND B	BOX 2357	STATELINE NEV 87449	300	.8266	100	.7300	T-22.		
SOPRANO JOSEPH M	1729 BONITA	LAS VEGAS NEV			100	.5700	T-22.		
SORENSEN TOM	BOX 694	GARDNERVILLE NEVADA	700	.9071	1400	.8114	21.	300	.7266
SOUTHERN VERNON B	402 ILLMENITE WAY	HENDERSON NEVADA	1700	.9547	1050	.8761	23.		
SPACH THURMAN	6012 BROMLEY APT 7	LAS VEGAS NEV 89107	200	.7050	200	.6350	T-22.		
STICE CLYDE	2632 JANSEN AVE	LAS VEGAS NEVADA	2700	.9288	2550	.8615	23.5	1250	.8568
STRAUSS KEN	4528 PALMDALE CT	LAS VEGAS NEV 89121	1000	.8860	700	.8328	T-22.	300	.8033
STURGIS C W	PO BOX 629	LAS VEGAS NEVADA	700	.9457	200	.8950	25.5	200	.8050
SYPHUS DAN	1009 BAKER AVE	LAS VEGAS NEV 89108	600	.8866	850	.8188	19.	150	.7200
*SYPHUS PAUL	1009 BAKER AVE	LAS VEGAS NEV	1200	.9533	1150	.8800	27.	550	.9418
TAYLOR ALFRED W	3601 RIVIERA AVE	LAS VEGAS NEVADA	1000	.9600	200	.8450	21.5		
*TAYLOR ROBERT M	P O BOX 1737	LAS VEGAS NEV	1400	.8171	1150	.7982	22.5	300	.7900
THRAN JON R	BOX 93	GARDNERVILLE NEVADA	1100	.8854	1600	.8618	21.	500	.7820
TOWNS DAVID	1013 WENGERT	LAS VEGAS NEVADA	75	.5866			T-		
VANDERVORT JACK C	STAR RTE BOX 965	PAHRUMP NEVADA			100	.6400	T-22.		
VOLPA JAMES V	1900 IDLEWOLD A-10	RENO NEVADA 89502			100	.7300	T-20.	50	.6400
WAIT ROBERT E	1186 MARYLAND CIRCL	APT 8			100	.8500	19.		
WHITE ERIC G	3115 LAS VEGAS BLVD	NO LAS VEGAS NEVADA	2600	.9423	2050	.9009	25.	1350	.8466
WILCOXSON RONALD R	1016 CANOSA	LAS VEGAS NEVADA	1600	.9437	2250	.8880	25.	650	.8061
WILLIAMS BILLY R	1349 MELVILLS DR	LAS VEGAS NEV	100	.8800	100	.7700	T-22.		
WILLIAMS EARL	239 PAIUTE LANE	HENDERSON NEV 89015	900	.9544	500	.8420	23.		
WINDISH STEVE F	2583 LEIGH AVE	LAS VEGAS NEVADA	300	.9566	700	.8700	25.	100	.8400
WOOLLEY PETER W	10 BETTY LN	RENO NEV			100	.6800	19.		
WRIGHT JOE	3000 SLEEPY HOLLOW	WAY			200	.3500	T-22.	200	.5900
ZAUGG ORAN L	PO BOX 7435	RENO NEVADA 89502	500	.9160	700	.8600	24.5	200	.8450
ZEITER RICHARD E	6116 BORDEN CR	LAS VEGAS NEVADA	100	.9500	100	.8300	T-22.		
ZEHRING JOHN W	3605 RIVIERA AVE	LAS VEGAS NEV 89107	700	.7928			20.		

# NEW HAMPSHIRE

## Women

CHICK LILLIAN	222 PORTLAND ST	ROCHESTER N H	100	.8900			T-18.		
DOBBELAER AVRIL	20 HARTFORD LANE	NASHUA N H 03060	1600	.7637	900	.7244	18.		
GRIBBEL BARBARA C	BOX 6	CHOCORUA NEW HAMP	700	.9085			19.		
JQCHUMS SARA JO	BOX 87 HIGH ST	*SPOFFORD N H 03462	200	.8700			T-18.		
SMITH ESTHER I	64 BLOSSOM ST	KEENE N H	2900	.9100	1700	.8711	20.	1100	.6827

## Men

BAILEY GEORGE F	RR 1	WALPOLE N H	200	.9400	100	.7500	21.5	100	.7700
BARRETT BRADLEY C	94 TANGLEWOOD EST	KEENE N H	500	.8640	200	.7400	T-22.	100	.6400
BATES RICHARD E	WHITTIER ST	NEWTON JCT N H	500	.9420	500	.7900	T-22.		
BAUSHA WM F	RFD #3 RIDGE RD	NASHUA NEW HAMP	400	.8825			T-22.		
BEAUPARLANT GEORGE	186 MAPLE ST	MANCHESTER N H	200	.9100			T-22.		
*BARTELS WILLIAM	32 SQUIRE DR	NASHUA NEW HAMP	1550	.9290	1350	.8392	24.	900	.8511
BIGHINATTI DAVID	13 WOODCREST DR	NASHUA N H 03060	700	.8814	500	.6760	20.	300	.7300
BLANCHARD JAMES A	55 WOODBURY ST	KEENE N H 03413	600	.8283	100	.7900	T-22.5	50	.9800
BRIGGS RICHARD	OAK HILL RD	FRANKLIN N H 03235	100	.9300			T-22.		
BROOKS JAMES E	DEPOT RD	STRATHAM N H 03885	200	.7800	100	.6600	T-22.		
CALAWA LEON JR	LITCHFIELD RD	LITCHFIELD N H	300	.9433	200	.8550	21.5	100	.8200
CARPENTER STEVE	CHURCH SQ	HILLSBORO NEW HAMP	200	.6150			T-22.		
CARROLL ROY	16 LINDA ST	HUDSON N H 03051	1200	.9233	1100	.8809	21.5	850	.7858
CHICK ROBERT R	222 PORTLAND ST	ROCHESTER N H 03867	300	.9333			20.		
COATES FREDRICK S	4 TAYLOR ST	HAMPTON N H 03842	2200	.9613	2200	.8713	26.	1800	.8550
CONNOR DOUGLAS	PROSPECT ST	HILLSEORO NEW HAMP	100	.1500			T-22.		
CROSSMAN STEPHEN W	RFD 1	ANTRIM NEW HAMP	100	.5200			T-22.		
*CUSHING FORREST	RT 12 A	SURRY NEW HAMP	1800	.9583	1450	.7675	23.	1200	.8600
CUSHING HAROLD	SHAWS CORNER	SURRY N H 03431	2500	.9304	2100	.8504	20.5	1950	.8184
DOBBELAER JOHN	20 F HARTFORD LN	NASHUA N H 03060	3050	.9331	2550	.8662	22.5	2350	.7868
DONOHUE FREDERICK K	RFD 1 BOX 51	WESTMORELAND N H	100	.9200			T-		
DONAHUE JOSEPH	RFD 1	SANBORNVILLE N H	100	.7800			T-22.		
DEBARGER EARLE L	D W HWY	MERRIMACK N H 03054	300	.9100			T-22.		
DUGAL EDWIN T	10 SUMMER STREET	DOVER NEW HAMPSHIRE	200	.9150	400	.8800	20.5	400	.7850
DUGAL TIMOTHY J	10 SUMMER ST	DOVER N H 03820	100	.5400			T-22.		
DUNTON RONALD	RFD 2 BOX 145	DOVER NEW HAMP	200	.9350	200	.8850	20.5		
FLORIO NICHOLAS	406 PLEASANT ST	PORTSMOUTH N H	100	.9000	100	.8500	T-22.		
FOX EARLE K JR	BOX 350 LEDGE RD	PELHAM N H 03076	100	.8500	500	.8540	21.5		
GALLAGHER PETER	24 KNIGHT ST	MILFORD N H 03055	500	.9220	200	.8250	T-22.		
GAMBLE RAYMOND H	51 PORTSMOUTH AVE	EXETER N H 03833	700	.8842	500	.8560	22.	100	.7900
GRIBBEL JOHN III	BOX 6	CHOCORUA NEW HAMP	900	.9633			20.5		
HAKALA PHILLIP J	76 SO ST	TROY N H 03465	300	.9033			T-22.		
HAMEL ROGER	21 SANDHILL RD A-10	SALEM N H	400	.9350	200	.8700	T-22.	100	.8400
*HICKOX VICTOR	11 MAYFLOWER DR	BEDFORD NH 03102	300	.8600	200	.8550	21.5		
HOLSINGER JOHN H	P O BOX 131	ALSTEAD N H	200	.8650	100	.9200	20.		
HONDRELLIS JOHN	GOODHUE RD	DERRY N H 03038	3800	.9178	3300	.7972	23.	2400	.7950
*HORTON PAUL W	39 AMERICAN AVE	KEENE N H 03431	400	.9400	200	.9000	21.	200	.8500
HORTON STEVEN	39 AMERICAN AVE	KEENE N H 03431	200	.8800	100	.8200	T-22.	100	.7100
HUTT ROBERT	14 GRANITE ST	TROY N H	300	.9266			20.		
JODOIN RICHARD A	2 COLONY WAY	NASHUA N H 03060	1200	.7766	900	.6444	20.	550	.5854
KELLEY JOHN	290AMHERST	NASHUA N H 03060	200	.8400	100	.7900	T-22.		
KIELWEIN WM J	CHURCH ST	HILLSBORO N H	300	.9133	400	.7550	T-20.	200	.6200
*KINDAMO ANTHONY M	149 LAWRENCE RD	SALEM N H	700	.8342	700	.8342	19.		
KERCWICH KIM		E ALSTEAD N H	200	.6750			T-22.		
KNIPE ROBERT W	SOUTH MAIN ST	PLAISTOWN N H 03865	300	.8566			T-22.		
KOTLER FRANK H	7 KNIGHTLAND RD	ATKINSON N H 03811	100	.8000	200	.7200	T-22.		

# New Hampshire (Cont.)

			16-YD	AVG	HCP	AVG	DBLS	AVG
LANGFORD TERRY	355 KNOWLES POND RD	TILTON N H	100	.9500	100	.8600 T-22.		..
*LEDTJE HERMAN	44 W BROADWAY	DERRY N H	1300	.9330	850	.8270 21.5		..
LEFEBVRE ALCIDE H	RFD 3 SOUTH RD	LONDONDERRY N H	200	.8650	200	.7100 T-22.		..
LEROY PETER J	9MILLVILLE TERR	SALEM N H 03079	100	.8500	100	.7700 T-22.		..
MACGREGOR DAVID A JR	RFD 1	ANTRIM NEW HAMP	300	.5633		*. T-22.		..
MAINE IVAN	414 S MAMMOUTH RD	MANCHESTER N H	1200	.8633	1200	.8183 19.5	900	.7388
*MAINE NELSON D	PO DRAWER 0	HILLSBORO N H	2450	.9465	2250	.8671 23.	1550	.8658
MATAROZZO JAMES A	NASHUA RD	WINDHAM NEW HAM	600	.9066	600	.8583 20.	100	.7800
*MCKENNA M. CHAEL	ACKERMAN PARK	SALEM N H 03079	2500	.8584	2050	.8273 19.	200	.8000
MELLEN RICK	SCHOOL ST	HILLSBORO N H	400	.8100	200	.6950 T-22.	200	.6400
METRANO RAYMOND J JR	146 LITTLE ISLAND	PELHAM N H 03076		..	100	.8900 T-22.	100	.8400
MOLIS STEVEN	MASON RD	MILFORD N H	300	.8566		*. T-22.		..
MOSHER CHANDLER	BIBLE HILL RD	HILLSBORO NEW HAMP	100	.8200		*. T-22.		..
NUSSBAUM THEODORE J	RFD 3 WESTGATE RD	DERRY N H 03038	600	.9150	200	.7550 21.		..
MOSHER LEROY E	BOX 73	MARLOW N H	600	.8850	500	.8400 19.5	400	.7800
*PAGE HOWARD C JR	2 DOVER AVE	HAMPTON BCH N H	2000	.9280	1600	.8412 23.	1400	.7792
PARO LAWRENCE J	91 INTERVALE ST	WILTON N H 03086		..	200	.7600 T-22.		..
PAQUETTE ROLAND	SIMPSON MILL RD	PELHAM N H 03076	100	.6600		*. T-22.	300	.6133
POULIN ROBERT J	DAVIS ROAD	MERRIMACK NEW HAMP		..	100	.8900 T-22.		..
REPKA FRANK J	14 E FOREST PARK AP	DURHAM NEW HAMP	200	.8750	500	.8120 23.5		..
ROBINSON WM D	ACKERMAN TRL PK	SALEM N H 03079	2800	.8546	2450	.8049 19.5	400	.7125
ROCHELEAU EMILE JR	PINE ST RT 8	NO SWANZEY N H	3600	.8980	2350	.8353 23.	1450	.8386
ROGERS CLIFTON J	11 DOUGLASS WAY	ETETER N H	600	.8766	300	.7500 T-22.		..
RUDINSKY LOUIS S	198 DEPOT RD	HOLLIS N H	200	.9300	100	.8900 20.		..
SCHROETTER KARL W	BOX 255	HILLSBORO N H	400	.8550	200	.7350 T-22.	200	.7150
*SHUTTLEWORTH JOHN	27 PEARSON ST	PORTSMOUTH N H		..	100	.6900 21.		..
SLUSKONIS JULIAN	10 SIOUX AVE	NASHUA N H 03060	500	.9420	200	.9250 22.		..
SMITH ALVIN B	GREENHILL RD	EAST CONWAY N H	100	.9100		*. T-22.		..
SMITH ORA B	64 BLOSSOM ST	KEENE N H	2300	.9469	1600	.8881 22.5	1000	.8630
SOUTHER LEROY D	SOUTH MINE ST	SEABROOK N H 03874		..	100	.7500 T-22.		..
*SOWERBY JOHN Y	59 LITTLEWORTH RD	DOVER N H	550	.8818	700	.8414 21.	350	.8200
SPIERS JOHN R	98 A WAKEFIELD ST	ROCHESTER N H 03867		..	100	.5900 T-22.		..
*THEODORE ALEC R	156 BOYNTON	MANCHESTER N H	2900	.9410	2000	.8400 23.5	1600	.8681
TELLEFSEN ROBERT	449 LAUREL	MANCHESTER N H	100	.6100	100	.6600 T-22.		..
VEDRANI ROBERT W	TRUE RD	SEABROOK NEW HAMP	300	.8566	400	.8725 20.		..
*WARD ELWIN R	MAIN ST	ALSTEAD N H	1500	.9266	1300	.8723 22.	1150	.8208
WEBSTER BLAINE F	BOX 76	SPAFFORD N H 03462	100	.8300		*. T-22.		..
WHITEHOUSE KENNETH	191 WASHINGTON ST	DOVER N H 03820	800	.8912	400	.7725 T-22.	300	.7200
WILSON ELBERT JR	BOX 161 W RIVER RD	MANCHESTER NEW HAMP	200	.8550	200	.6650 T-22.	100	.6200
WOODS GEORGE R	9 BROOK ST	TROY N HAMP	300	.8566		*. T-22.		..
*WRIGHT PHILLIP	284 WEBSTER ST	HUDSON N H	2500	.9840	1550	.9116 27.	1000	.9670

## Industry Representatives

MIZNER D E P20	RR 3 428 FOREST LN	MANCHESTER NEW HAMP	900	.9211	550	.8490 20.	350	.7971
----------------	--------------------	---------------------	-----	-------	-----	-----------	-----	-------

# NEW JERSEY

## Women

APGAR MARY J	MT GROVE RD	CALIFON NJ	2150	.6660	400	.6300 18.		..
BAHRENBURG DOROTHY	357 SIXTH ST	SURF CITY N J 08008	100	.6800	100	.7100 T-18.		..
BENSON JOYCE E	SANDY RIDGE RD RD 1	STOCKTON N J 08559	400	.6525	200	.5500 T-18.		..
BURKHALTER LINDA ANN	205 RETFORD AVE	CRANFORD N J 07016	400	.7000	300	.7766 T-18.		..
BUTLER CLAUDIA	223 GRAVEL HILL RD	KIMMELON N J 07405	200	.8800		*. T-20.		..
COMLY PATRICIA	R R 1 BARRY RD	LAMBERTVILLE N J	2450	.9138	1500	.8480 20.5	1500	.8286
CONCANNON MARGE	RR 2 BOX 2372	BROWN MILLS N J	100	.7900	500	.7740 18.		..
CONIGLIO RUTH L	330 PARSIPPANY RD 1	BOONTON NEW JERSEY	500	.7240	150	.6866 T-18.	100	.4300
DAGOSTINO YOLANDA	24 WOODLAND AVE	BUDD LAKE NEW JER	1400	.8257	900	.8155 19.		..
DIPAULO DIVY	RED LION INN	VINCETOWN N J	750	.7493	300	.6466 18.		..
DUNPHEY RUTH M	201 STATION AVE	HADDON HTS N J	200	.4750		*. T-.		..
EMMANS MARY	30 MOONEY RD	LEDGEWOOD N J	1400	.9235	1500	.8866 22.5		..
FERRARA PAULINE	95 HILLSIDE AVE	NEPTUNE CITY N J	100	.7900		*. 18.		..
FISLER CAROLE B	27 1/2 EIGHTH AVE	HADDON HGTS NJ	750	.8800		*. 18.5		..
GOBLE GEORGETTE M	BOX 683	HOPATCONG N J	100	.8600		*. T-18.		..
GORDON ANN M	300 WASHINGTON ST	BOONTON N J 07005	2250	.8715	1100	.8436 19.		..
GORLACH VICTORIA A	223 EAST 6TH ST	CLIFTON N J 07011	200	.5900	400	.5225 T-18.		..
HARRIS PATRICIA A	102 SOMERSET RD	NORWOOD N J	300	.7400	200	.6250 18.		..
HOLLENDONNER LAMINA	843 PRESIDENT AVE	TRENTON NEW JERSEY	100	.7900		*. 18.		..
HOOVER LOUETTA	167 E PROSPECT AVE	HACKETTSTOWN N J	200	.7000	150	.5000 T-18.		..
HUNT SUE H	95 PARKWAY	MAYWOOD N J	2100	.7995	1150	.7608 18.		..
*JANWICH LOUISE	2 CHURCH ST	MATAWAN NEW JERSEY	4650	.8836	3025	.8452 20.	250	.6240
JAMESON KATIE	1926 LONG HILL RD	MILLINGTON N J	1000	.7090	450	.7155 T-18.		..
JOES KAREN	217 COTTER AVE	NEPTUNE N J 07753	200	.4600		*. T-.		..
*KEIM RUTH	81 E CLINTON AVE	TENAFLY N J 07670	4600	.8521	3600	.8450 18.	1650	.6824
KELLEY AUDREY S	15 CLADDING RD	CALDWELL N J 07006	600	.6483	150	.5933 T-18.	100	.5800
KELLY JENNIE	23 DAWES AVE	TRENTON 8 N J	1400	.9107	650	.8076 21.		..
KLOCKNER BETTE	DENOW ROAD	TRENTON NEW JERSEY	200	.8950	200	.9000 27.	50	.9600
MC GLEW RUTH A	RD 1 BOX 330	SUSSEX NEW JERSEY	400	.8700		*. T-18.		..
*MIAOJLIS NANCY L	67 EDGEWOOD ST	TENAFLY N J 07670	3300	.7863	2000	.7535 18.	350	.6514
MICKLE HELEN	606 WHITE HORSE	OAKLYN N J	1300	.8338	400	.8575 18.5	100	.6500
NAPOLITANO BETTY J	470 HIGHLAND AVE	PALISADES PK N J	1350	.6703	400	.6750 18.		..
*OLSEN PAMELA M	490 BELLEVILLE AVE	BELLEVILLE N J	3350	.9188	1950	.8753 22.5	1300	.8169
*NIEDERER LILLIAN W	BEAR TAVERN RD	TITUSVILLE N J	5300	.9515	2150	.8548 23.	1400	.8564
NUNGESSER AVIS A	COREY LANE	MENDHAM N J 07945	700	.8857	500	.8020 18.	100	.8600
PULIS CAROL LOUISE	50 PERSHING AVE	RIDGEWOOD N J	300	.7100		*. T-18.		..
REMYNGTON JEANETTE	44 HAMILTON DR E	NORTH CALDWELL N J	300	.7600	50	.8600 18.		..
PIERCE JUDITH A	NURSERY RD	TITUSVILLE N J	200	.7250		*. T-18.		..
RINEHART REVA M	100 LUCAS DR AP G-1	BORDENTOWN N J	400	.5500		*. T-18.		..
SAGE ROXANNE	106 MT BETHEL RD	WARREN N J 07060	400	.7325		*. T-18.		..
RUTKOWSKI MARGE	421 NO LAFAYETTE PL	VENTNOR NEW JER	500	.7340	200	.7050 T-18.		..
ROMANO RAE E	RD 1	MILFORD N J 08848	500	.6140	50	.6200 T-18.		..
SELOBYT EVELYN	RD 1 BOX 113 NORTH	CHESTER NEW JERSEY	100	.6700		*. 18.		..
SMITH SHELIA	53 WILLARD CLARK CR	SPOTSWOOD NJ	100	.6300	250	.6960 T-18.		..
SPAKOWSKI ELAINE	1530 PALISADE AP 6	FT LEE N J 07024	850	.7658	450	.7555 18.		..
TINSMAN JANET	BOX 646 RD 1	MILFORD N J 08848	900	.7900	350	.7142 18.		..
TITUS LYNDALOE	35 BONNELL STREET	FLEMINGTON NEW JER	100	.7600	100	.8600 18.		..
TRAMPLER MARJORIE	195 BURNETT AVE	MAPLEWOOD N J		..	100	.7300 T-18.		..
WALDRON BETTY	BOX 456	CALIFON NJ 07830	800	.8312	350	.8914 19.		..
WHITAKER ANN	ALLOWAY RD	QUINTON NEW JERSEY	100	.6100		*. T-18.		..



# New Jersey (Cont.)

		Men	16-YD	AVG	HCP	AVG	DBLS	AVG
ABBOTT JOHN R	3229 MERCHANTVILLE	PENNSAUKEN NJ	100	.8400		T-		
ABELMAN JEROME	20 DEVONSHIRE CT	MIDDLETOWN N J	1700	.8464	300	.7166	20.	
ABENE ARTHUR J	12 RIDGEWOOD AVE	LAKE HIAWATHA N J	2200	.8881	600	.8183	20.	
ABRAMS EVERETT	R R 2	VINCENNTOWN N J	100	.8900			20.	
ABULEVSKO GABRIEL	187 FIRST ST	ELIZABETH N J	700	.8257	700	.7628	20.	
*ALBA ANTHONY	703 LIBERTY AVE	NORTH BERGEN N J	2350	.9395	1900	.8352	24.	300 .7533
ADAMS JAMES F	1728 RAMAPO WAY	SCOTCH PINES N J	1400	.8935	100	.8100	20.5	
ALAMPI ANTHONY	2187 HUDSON ST	FORT LEE N J 07024	100	.6000			T-22.	
*ALLEN BARRY J	450 CHESTNUT ST	WESTWOOD N J	2700	.9466	2400	.8475	25.	750 .8786
ALLEN RICHARD E	1318 SO 9TH ST	CAMDEN NEW JERSEY	1750	.9274	700	.8828	21.	50 .7800
ALOI RALPH	136 WEST 17TH ST	BAYONNE NEW JERSEY	100	.5700	100	.4200	T-22.	
*ALPAUGH KENNETH	1 COKEBURY RD	LEBANON N J	2075	.8419	1525	.7954	19.5	
*ALVAREZ EUGENE	305 ROCHELLE AVE	ROCHELLE PARK N J	3000	.9703	2100	.8538	25.5	1050 .8552
AMARINI VINCENZO	67 KUNA TERRACE	IRVINGTON N J	300	.8300	100	.7900	T-22.	
AMES F W	44 TOWER HILL RD	MT LAKES N J 07046	100	.7900			T-22.	
ANDERS N H	200 TEAL LANE	MARLTON N J 08053	100	.9400			T-22.	
ANDRES CHRIS	288 LIBERTY ST	LITTLE FERRY N J	300	.7700			T-22.5	
APGAR DANIEL M	MT GROVE RD	CALIFON N J	2350	.9246	1100	.8172	20.5	
APPLEGATE FRANK W JR	172 FIRST ST	KEYPORT NJ			100	.5400	T-22.	
APPLEGATE JAMES G	40 JANET CT	MILLTOWN N J	1750	.8634	600	.7450	20.5	200 .6700
ARNELL RALPH P	1912 LIBERTY ST	TRENTON N J	950	.9568	550	.8890	23.5	
ARNHEITER THEODORE L	4 LONGVIEW AVE	N CALDWELL N J	200	.8950	500	.8100	21.5	
ASCOLESE DAVID	16 HELEN ST	LITTLE FERRY N J			100	.5700	T-22.	50 .4200
AVELLA RONALD	616 22 ST	UNION CITY N J	200	.5800			T-20.	
AVELLA JOSEPH E	617-22ND ST	UNION CITY N J	3400	.9194	2750	.8450	22.5	250 .7920
AVELLA STEVEN	606-15TH ST	UNION CITY N J	100	.3600			T-22.	
BABBITT JOHN L	3579 RT 46	PARSIPPANY N J	300	.4933			T-22.	
BAGOCIUS JOHN J	137 CUTHBERT RD	CINNAMINSON N J	800	.8087	700	.7314	20.	200 .7250
BADESSA ANTHONY	334 TYLER ST	TRENTON NEW JER	400	.7700	300	.6433	T-22.	
*BAHR EDWARD E	624 RIVERSIDE DR	CRANFORD N J	100	.8600			25.5	100 .7600
BAILEY LEON	104 ALBOURNE ST	SO RIVER NJ 08882	300	.7633			T-22.	
BAINES MATHEW P	46 LEONARD DR	WALDWICK N J 07463	400	.8175			T-22.	
BALEGA AMEI	63 PALSA AVE	E PATERSON N JERSEY	1200	.8808	450	.7133	20.5	50 .6400
BALLARD THOMAS	1368 BAYLOR AVE	VINELAND N J 08360	500	.9300	500	.8020	T-22.	
BALLENTINE DANIEL A	LIBERTY COR RD RR 2	FAR HILLS N J	200	.8200	50	.6300	21.	
BARBER PHILIP J	RD #3 BUCKSHUTEM RD	MILLVILLE N J	500	.9460	700	.9071	24.5	100 .7500
*BARKALOW HANS	84 GLENDALE DR	FREEHOLD N J	5750	.8495	4100	.7817	18.5	300 .5933
*BARKALOW JOHN	84 GLENDALE DR	FREEHOLD N J	1650	.8957	1200	.8216	22.	
BAROSA FRANK	2 FOURTH PLACE	PISCATAWAY N J	200	.8350	50	.8200	T-22.	
BARRICK MORRIS	38 BONNELL ST	FLEMINGTON N J	2900	.9165	800	.8062	22.	750 .7040
BARRY ROBERT M	72 C VILLAGE GREEN	APARTMENTS	1800	.8494	750	.7240	19.	100 .6300
BARTIROMO CAMILLO A	6 SUNNYSIDE RD	WEST ORANGE N J	850	.7988	550	.7654	19.5	
BASTIANELLI ELIO	666 BLOOMFIELD AVE	MONTCLAIR N J	2100	.9171	2050	.8273	22.	450 .7533
BAUMILLER JOSEPH	18 HICKS AVE	NEWTON N J 07860	1000	.7340	650	.4923	T-20.	50 .6400
BAYOYS ALLAN	BURLINGTON PATH RD	CREAM RIDGE NJ	2000	.8595	1500	.7893	20.	
BECKER ALBERT E	800 AMHERST RD	AUDUBON N J 08106	1300	.7869	350	.6457	20.	
BEEKMAN JOHN H JR	CEDARCREST RD	BOUND BROOK N J	1100	.9127	400	.8050	21.5	
BEGGS FORDYCE W	54 GROVE ST	RIDGEFIELD PARK	700	.8485	300	.7400	T-22.	50 .6600
BEGLEY FRANK A	10 HILLVIEW DR	NEPTUNE N J	700	.9128	400	.7725	22.	
BEGLEY JOSEPH P SR	BOX 244	BUDD LAKE N J	1700	.9029	1100	.8309	20.	300 .7500
BENANTI THOMAS	106 HARRISON AVE	GARFIELD N J 07026	100	.6200			T-22.	
BENSON JOHN WESLEY	RD 1	STOCKTON N J	3100	.9338	2150	.8604	22.5	250 .8040
BERK M D (MARTIN)	RD 1 BOX 1358	MONMOUTH JUNCTION	4150	.9559	1950	.8625	24.5	800 .8475
BERKUTA PAUL	1 STERLING CT	HIGHSTOWN N J	1400	.8450	950	.7384	20.	
BERKUTA WALTER	RD #1 BOX 1357	MONMOUTH JET N J	3450	.9101	2400	.8045	24.5	600 .7983
BEYFUSS WILLIAM R	137 CHARLOTTE TERR	ROSELLE PK N J	1450	.8703	1300	.8461	19.5	150 .6400
BIANCO ANTHONY P JR	14 GLACIER DR	MORRIS PLAINS N J	300	.7800	200	.5550	T-22.	
BIANCO NICK	102 LOCUST ST	MERCHANTVILLE N J	2200	.9536	450	.8911	21.	
BIAS DANIEL N	RD #1 PARKLANE	WHITEHOUSE STA N J	3350	.8570	600	.8100	21.	
BILEWICZ EDWARD W	ELMER RD	RICHWOOD N J	100	.7900	100	.8100	19.	
BISHOP JAMES A	3 APPLEWOOD CT	MILLTOWN N J 08850	2450	.9412	2500	.8752	25.	1050 .8314
BLAUVETT JOSEPH JR	B-10 WYNBROOK ST	HIGHTSTOWN N J	1400	.9185	1950	.8707	22.	100 .7100
BOGACKI JOHN P	731 SHAWNEE RD	TURNERSVILLE N J	700	.7700	600	.6783	T-22.	150 .5533
BOLLE EDWARD	38 NEPTUNE RD	TOMS RIVER N J	400	.8575	250	.7680	T-22.	
BONITO JOHN V	237 NEW YORK AVE	JERSEY CITY N J	2450	.8383	800	.7337	20.	
BONOMO JOHN R	50 W COLFAX AVE	ROSELLE PK N J	300	.6266			T-22.	
BOODLEY JEFF		TRENTON NEW JERSEY	200	.8250			T-22.	
*BOREA JOHN B	750 STELTON ST	TEANECK N J	100	.8500	100	.7000	19.	
BOSSHART GEORGE	RD 2 GREENWICK RD	BRIDGETON N J	1250	.9216	1300	.8407	22.5	
BOSZAK JAMES	151 OAKLYN TERR	TRENTON N J 08638	100	.9600	100	.8500	T-22.	
BOUCEK RAYMOND	15 NORTH RD	WARREN TWP N J	500	.8380			T-22.	
BOWDEN MILFERD C	RD 1	BRIDGETON N J	2400	.9408	2050	.8556	22.	500 .8480
BOWDEN WALTER C	CANTON RD 2	SALEM NEW JERSEY	2950	.9447	2250	.8760	23.5	900 .8500
BRADS CALVIN D	65 FOURTH AVE	ATSECON NJ	300	.6633			T-22.	
BRANDSEY THOMAS H	10 B EATONCREST DR	EATONTOWN NEW JER	2000	.9035	1700	.8764	21.	400 .7375
BROOKS HOUSTON G JR	1505 HAMILTON RD	SOMERSET N J 08873	200	.9100			T-22.	
BROWN CHARLES J	BOX 13	MARMORA NEW JERSEY	700	.8342	150	.7733	20.	
BROWN HOWARD H	874 DELSEA DR	SO DENNIS N J	100	.9400	100	.7500	21.	
BRZEZICKI RICHARD C	11 WOODLAND RD	BORDENTOWN N J	3050	.9750	500	.7560	25.	1150 .9043
BUCKELEW WILLIAM A	MILLSTONE RIVER RD	BELLE MEAD N J	400	.8050	100	.7600	20.	
BULLOCK HENRY L	BOX 95	MILMAY N J	1900	.8915	1050	.8133	21.	50 .5200
BULLOCK THOMAS F	BOX 95	MILMAY N J	2050	.8863	1200	.8200	22.5	400 .6850
BURATOVICH PROSPER	460 SHANNON PL	CLIFFSIDE PARK N J	3400	.9005	2150	.8074	21.5	500 .7140
BURD TOM	BOX 2	LONG VALLEY N J	700	.6914	200	.6250	T-22.	
BURKHALTER JOSEPH T	205 RETFORD AVE	CRANFORD NEW JERSEY	400	.8975	650	.7292	20.5	250 .7560
BURNHAM JAMES H	1449 BITTERSWEET DR	BLACKWOOD N J	1700	.8776	1000	.8140	19.	
BURNS JACK W	KRESSON RD	CHERRY HILL N J	2850	.9171	1100	.8309	23.5	
BURRIS RAY	115 PROSPECT ST	PORT NORRIS N J	3850	.8553	2600	.8015	18.5	
BUSHE DAVID J	10 STANLEY PL	BUDD LAKE N J	200	.8900			T-22.	
BUSNARDO MARC S	RD 1	ELMER N J 08318	500	.9280	300	.9233	22.5	
BUTLER ROBERT	223 GRAVEL HILL RD	SMOKE RISE N J	400	.8775	100	.9000	T-22.	100 .7600
BYSTREK STANLEY	PO BOX 258	DAYTON NEW JERSEY	5350	.9551	3200	.8000	25.5	1100 .8536
CALANDRA LUCIANO	49 DOROTHEA TERR	BELLEVILLE N J	700	.8485	100	.8200	T-22.	
*CAMERON R K	215 BAY SHORE DR	OCEAN CITY N J	700	.9628			24.5	
CAMPBELL B A JR	MCKINLEY WAY	TITUSVILLE N J	750	.9293	500	.8720	22.	
CANTLEY H W	14 W EDINBURGH RD	OCEAN CITY N JERSEY	100	.9500			21.	
CARAPEZZA JAMES F	336 E WESTFIELD AVE	ROSELLE PARK N J	100	.8600			T-22.	
CARBON JOSEPH A	202 E BURGESS RD	MARLTON NJ 08035	100	.6500			T-22.	
*CARPENY DONALD J	213 ORCHARD ST	ELIZABETH N J	200	.9050	100	.9500	23.5	
CARR ALLEN G	#9 BRIAR LANE	CHERRY HILL N J	2450	.8828	1150	.7956	19.5	
CARDONE PETER A	104-57 107TH ST	OZONE PARK N J	2100	.9104	1250	.8120	T-20.5	100 .7300
CARRAN FRANCIS	72 WASHING VALLEY	WARREN NEW JERSEY	800	.7775	200	.6450	20.	
CARUSO ANTHONY C	227 MT PROSPECT AVE	NEWARK N J	1300	.9153	900	.8511	21.5	
*CASELLA DOMINICK	231 COLUMBUS AVE	TRENTON NEW JERSEY	2950	.9016	2150	.8660	20.	700 .7414
CASILLO JAMES H	1060 BERGEN BLVD	FORT LEE N J 07074	100	.6800			T-22.	
*CASO FRANK	46 LEMBECK AVE	JERSEY CITY N J	3650	.8860	2350	.8238	19.	
CASTERLINE BRYANT F	137 HILLSIDE AVE	SUCCASUNNA N J	2800	.8592	1000	.8220	21.	
CATTS S REYNOLDS	18 ELVIN AVE	PENNS GROVE N J	3850	.9041	1600	.8393	19.	
CERRA DONALD F	RT 24 RD 1	MENSHAM N J 07945	100	.7000			T-22.	



# New Jersey (Cont.)

		16-YD	AVG	HCP	AVG	DBLS	AVG
CERRATO JOSEPH	540 RYESIDE AVE	NEW MILFORD N J	500	.8860	..	20.	..
CERRATO VINCENT	319 WHITE AVE	NORTHVALE N J	1150	.8869	..	20.	..
CERRON TONY	36 EVERGREEN AVE	NEPTUNE CITY NJ	200	.8600	100	.6900 T-22.	..
CERVINI SOB	2814 E LANDIS AVE	VINELAND N J 08360	100	.7500	..	T-22.	..
CESANI NICHOLAS	5 HEWITT ST	TRENTON N J 08611	100	.9100	200	.7200 T-22.	..
CHABAK RICHARD S	RD #1 BOX 387	PRINCETON N J	200	.8600	550	.8563 20.	50 .5400
CHAMBERS T B	FREEHOLD RD	COLTS NECK N J	300	.8133	100	.7200 21.	..
CHIANESE ANTHONY	429 JOHNSTON AVE	TRENTON N J	400	.9225	100	.7300 20.	100 .5500
CHONKO DANIEL W SR	40 BROWN ST	FLEMINGTON N J	200	.8400	200	.7250 21.5	..
CHRISTIANSSEN C	RD 1	CRANBURY N J 08512	400	.9325	..	T-23.	..
CHRISTIANSSEN JAMES C	RD 1	CRANBURY N J 08512	600	.8433	150	.8266 T-20.	..
CHURCHILL DAN	934 KILSYTH DR	ELIZABETH N J 07208	400	.8800	..	T-22.	..
CIAPPI JOSEPH L JR	552-36TH ST	UNION CITY N J	200	.6500	50	.4200 T-22.	..
CINELLI TAB	850 LAFAYETTE DR	MT LAUREL N J	1100	.9272	500	.8460 20.5	50 .7400
CIRILLO ANTHONY	3560 KENNEDY BLVD	JERSEY CITY NJ	1900	.9289	500	.8320 T-21.	..
CLARK CHARLES H	323 WALNUT AVE	TRENTON N J	550	.8363	100	.7000 T-22.	..
CLEGG LEE M	320 SOUTH ST APT 36	MORRISTOWN N J	100	.8500	100	.5900 T-22.	..
CLEMENTS JOHN D	FAWN LK VILLAGE	RT 206 08088	100	.9100	..	T-22.	..
COBOSCO LEONARD	PO BOX 284	LANDING N J 07850	400	.8850	300	.7966 T-22.	..
COCCIOLI RAYMOND P	451 JERSEY AVE	FAIRVIEW NEW JERSEY	200	.8250	400	.8325 19.	..
COCCIOLLO FRANK J	WINDSOR CASTLE J-14	DEVENSHIRE DR	150	.8733	..	20.5	..
COLE BENN R	THREE BRIDGES	PO BOX 214	900	.7755	150	.8333 T-22.	50 .5800
COLE ROBERT L	RD 2 BOX 312	NESHANIC STA N J	300	.8033	..	T-22.	..
COLOMBO T JAMES	18 CHURCH RD	HACKETTSTOWN N J	1000	.8720	750	.7680 22.	150 .7800
COLUCCI JOSH E SR	308 BLOOMINGDALE AV	CRANFORD N J	1250	.9232	750	.8786 21.5	250 .7520
COMLY EDWARD T	RD BARRY ROAD	LAMBERTVILLE N J	2400	.9608	1950	.8538 25.	1200 .8841
*COMLY JOHN C	RD 1 BARRY RD	LAMBERTVILLE N J	2850	.9396	1400	.8835 23.	1500 .8486
*COMLY WM F	RD 1 BARRY RD	LAMBERTVILLE N J	2750	.8763	1700	.8623 18.	1550 .7051
CONCANNON JOHN	RR 2 BOX 2372	BROWNS MILLS N J	2950	.9237	2600	.8169 23.5	600 .8600
CONIGLIO PAUL DR	330 PARSIPPANY BLVD	BOONTON NEW JERSEY	3900	.9061	1950	.8174 21.	550 .7836
COOPER JOHN A	9 LONGVIEW AVE	MADISON NEW JER	950	.8957	700	.8285 22.5	200 .7750
COOPER THOMAS E	838 ARNOLD AVE	POINT PLEASANT N J	300	.8800	200	.6600 T-22.	..
CORONATO E T	48 EDMONT RD	MONTCLAIR N J 07042	100	.8400	..	20.	..
CORMACK JOHN	DEY RUN	PLAINSBORO N J	200	.8750	..	T-22.	..
CORONATO JAMES A	48 EDMONT RD	MONTCLAIR N J 07042	100	.8700	..	T-22.	..
COSSABOOM ARTHUR W	125 DRUID AVE	DUMONT N J 07628	300	.8333	100	.7600 T-25.	..
COSSABOOM ROBERT	RD 1	BRIDGETON N J	3100	.9348	1200	.8375 23.	..
COSTANTINO RALPH	31 QUAKER RD	LAKE BARSIPPANY N J	100	.8000	..	T-22.	..
COSTELLO MICHAEL A	839 GARDEN ST	HOBOKEN N J	100	.8700	..	T-22.	..
COULBOURN JAMES	RD 1 GARRISON RD	MONROEVILLE N J	100	.9200	100	.6700 21.5	..
CRAIG JOHN D JR	117 LENAPE TRAIL	MEDFORD LAKES N J	650	.8600	400	.7500 20.	200 .7400
*CRAMER R A	120-B BERKSHRE CT	HASBROUCH HGTS N J	1200	.8733	800	.8412 20.	250 .7720
CREVELING CHESTER	BOX 69	BUTTZVILLE N J	3600	.8883	2700	.8414 20.5	..
CRISPIN ARTHUR J	ROUTE 206	COLUMBUS N J	900	.8811	100	.8300 20.	..
CROUSE DALE	BOX 76 STAMETS RD	MILFORD N J 08848	300	.9766	800	.8662 27.	150 .8533
*CURRAN GEORGE M	221 ROUTE 10	SUCCASUNNA N J	7050	.9251	4350	.8243 20.5	300 .6833
CUSICK TERRANNE P	RD # BOX #16	JACKSON N J 08527	100	.6800	..	T-22.	..
DAGOSTINO GIG	24 WOODLAND AVE	BUDD LAKE N J	1500	.9240	950	.8705 22.	..
DAHER GEORGE B	122 ORTON RD	W CALDWELL N J	100	.9100	..	22.	..
DAGOSTINO AUGUST JR	326 SHORE RD	BUDD LAKE N J 07828	100	.8600	100	.8200 T-22.	..
DALY JAMES J	2773 WOODBRIDGE AVE	EDISON N J 08817	600	.9416	100	.8200 T-22.	50 .7600
DANIEL FRED R	BOX 151 AMWELL RD	NESHANIC STA N J	400	.9375	50	.8200 T-22.	..
DANN HARVEY F	147 NEWARK AVE	BLOOMFIELD N J	100	.9500	..	T-22.	..
DAVIS WM G JR	RD 2 OAKSHADE RD	VINCENTOWN N J	800	.8787	500	.8900 20.5	..
DEAN JOHN T JR	317 BURD ST	PENNINGTON N J	500	.8780	100	.8600 20.	..
DEBONIS MICHAEL	MAIN ST	STOCKTON N J 08559	200	.7800	..	T-22.	..
DEFRANK ANTHONY	9 HOWELL ST	TRENTON N J	550	.8218	200	.8750 21.5	100 .7700
*DEGRAW EVERETT	12 FAIRFIELD AVE	W CALDWELL N J	1850	.9410	350	.8742 24.5	300 .6766
DEIHL EDWARD	222 W UNION AVE	BOUND BROOK N J	3050	.9042	700	.8228 22.	..
DELOTTO DON R	23 KIM LANE	HACKETTSTOWN N J	200	.8700	..	T-22.	..
DEMMELE FRED	160 VILLAGE CR E	PARAMUS N J 07652	200	.9000	..	T-22.	..
DEROSA JULIUS	CUMBERLAND	MILMAY N J	3450	.9379	2250	.8684 23.	..
DESANTO GEORGE	223-E COLUMBIA AVE	PALISADE PARK N J	400	.7400	..	T-22.	..
DEVITO CHRIS	RD 2 BOX 79 A	ENGLISHTOWN N J	1250	.8864	900	.8488 18.	100 .5500
DILTS HOWARD W	BOX 85	RINGOES N J	4650	.9378	1800	.7927 25.5	500 .7900
*DIPADLO ARDITO G	RED LION INN	VINCENTOWN N J	7350	.9722	4050	.8718 27.	1750 .8771
DIPADLO JOHN	127 LEXINGTON AVE	BLOOMFIELD N J	300	.7033	100	.6500 T-22.	50 .7000
*DIPADLO ROCCO	39 FLORENCE AVE	BLOOMFIELD NEW JER	1800	.9650	1600	.8700 25.	750 .8866
DISTELCAMP ROBERT	82 CORI ST	PARLIN N J	200	.7600	..	T-22.	..
*DISTEFANO JOHN	BOX 265	WHITEHOUSE N J	2450	.9400	1100	.8554 23.5	600 .8500
DOBLEMAN JOHN J JR	201 STATION AVE	HADDON HEIGHTS N J	2600	.7907	400	.7450 20.	..
DOMANSKI MICHAEL M	WILLOW AVE	PEAPACK N J 07977	700	.7871	..	T-22.	..
DONAHAY JACK	45 WASH VALLEY RD	WARREN N J 07060	400	.9150	..	T-22.	..
DONATO RICHARD J	15 WEST 21ST	BAYONNE N J	1300	.7438	1050	.7000 20.	150 .6866
DONESKI J G	27 A COLFAX MANOR	ROSELLE PARK N J	800	.8387	50	.5400 20.5	..
*DONNELLY PAUL O	211 RIVER DR	LK HIAWATHA N J	3475	.9516	2950	.8169 27.	1200 .8791
DORR AUSTIN	BLUE LAKE	MARLTON N J	1650	.9660	850	.8494 27.	650 .9030
DRESSEL ARTHUR J	15 LYONS AVE	ROSELAND NEW JERSEY	100	.8600	..	T-22.	..
DRESSEL ROBERT F	309 POLL PL	EDISON NEW JERSEY	500	.8380	150	.7200 T-22.	..
DURHAM ROBERT E	RD 1 FOGGS TRAILER	BRIDGETON NEW JER	500	.9500	600	.8400 25.	..
DURLAND DAVID W	PRINCETON ROAD	PLAINSBORO N J	700	.9628	350	.9257 23.5	200 .8950
EDWARDS ADDISON	204 FOREST HILL DR	ABSECON NEW JERSEY	1300	.8469	950	.7852 20.	..
EDWARDS LESLIE	PO BOX 31	BIRMINGHAM N J	1650	.8793	550	.8672 20.	200 .7300
EHNE GEORGE J	17 CARDIFF RD	OCEAN CITY N J	100	.8500	..	T-22.	..
EISELE GEORGE H	1 CYPRESS RD	BURLINGTON N J	1000	.8390	800	.8475 20.5	..
ELBERTSON THOMAS JR	1916 DEERHEAD LK DR	FORKED RIVER N J	1150	.7182	500	.7320 18.	..
ELBERTSON TOM	1916 DEER HEAD LAKE	FORKED RIVER N J	4550	.9028	3850	.8631 22.	1350 .7718
ELLIS DONALD L	510 CURTIS ROAD	LANDING N J 07850	100	.7400	..	T-22.	..
EMMANS HARRY B	30 MOONEY RD	LEDGWOOD N J	1900	.8926	1750	.8451 21.	..
EISMAN LAWRENCE	70 SOUTHAMPTON DR	WILLINGBORO N J	3350	.9268	2500	.8780 23.5	50 .5200
ERISMAN ROBERT W	RR #2 INDIAN MILLS	VINCENTOWN NJ	1150	.9373	150	.9200 T-22.5	..
ESPOSITO ANTHONY L	156 PARK HTS AVE	DOVER N J	100	.6200	..	T-.	..
EVANS ARTHUR	RD-1	PITTSTOWN N J	100	.9600	50	.7600 T-22.	..
EVANS ROBERT C	13 BONNELL ST	FLEMINGTON N J	100	.8300	100	.8000 21.5	..
FARR DAVID A	ROUTE 520	MARLBORO N J	100	.9300	..	22.	..
FAULKS JAMES	113 WALNUT AVE	TRENTON N J 08609	650	.9276	500	.5220 20.	..
FAUSTINI RONALD	175 COLUMBIA ST	WOOD RIDGE N J	500	.8980	550	.7581 T-22.	200 .7800
FEINBERG MICHAEL W	166 CHERRY TREE LN	CHERRY HILL N J	600	.8350	..	T-22.	..
FELLENBAUM W PAUL	1989 DUNE DR	AVALON N J 08202	400	.7900	100	.6400 T-20.	..
FELLENBAUM WALTER G	1989 DUNE DR	AVALON N J 08202	400	.7775	100	.6300 T-22.	..
FERRARA SAMUEL	95 HILLSIDE AVE	NEPTUNE CITY N J	1600	.8925	1400	.7878 22.5	..
FERRERS VITO	149 UNION ST	NEWARK NEW JER	600	.6883	600	.5983 T-22.	100 .3000
FENTON ALBERT P	PO BOX 3	W TRENTON N J 08628	600	.9200	..	T-22.	..
FENTZLOFF WARREN F	R R 1	WASHINGTON N J	6500	.9750	2350	.8417 26.	1050 .8990
FERRISOM FRANK	1750 DAKOTA ST	WEST FIELD N J	500	.8780	450	.8266 20.5	100 .5700
FERRARI LOUIS E	B 20 WOODSIDE AVE	ROSELLE PARK N J	100	.8300	100	.6700 20.	..
FERRUGINI GEORGE G	47 COLLEGE ST	TRENTON NEW JERSEY	1650	.8981	850	.8164 20.	50 .6400
FILACHEK EDWARD J	65 W BROWNING RD	BELLMAWR NEW JERSEY	500	.9480	..	24.5	..
FINLEY JOSEPH	36 RK HILL DR	CHERRY HILL N J	400	.8825	..	T-22.	..

# New Jersey (Cont.)

317

			16-YD	AVG	HCP	AVG	DBLS	AVG
FISCHER JIM	115 HAINES RD	MT LAUREL N J	100	.7500		T-22.		
FISHER JOHN R	29 DAYTON RD	JAMESBURG N J	400	.8575	400	.7775	T-22.	
*FISLER ROBERT	27 1/2 EIGHTH AVE	HADDON HEIGHTS N J	1550	.9483	700	.8971	24.5	
FORBES RICHARD L	28 STEPHEN DR	GLENDORA N J 08029	3050	.7904	550	.6654	20.	
FIORÉ JAMES S	1370 PLEASANT VLLY	WAY	800	.9237	100	.8100	20.	
FORKIN THOMAS S	317 COVERED BRIDGE	CHERRY HILL N J	100	.6400		T-		
FOSTER SCOTT	388 VALLEY RD	WATCHUNG N J 07060			100	.8000	T-22.	100 .7700
FOX RONALD A	39 LYNWOOD RD	VERONA N J 07044	200	.8700		T-22.		
FRAGOMENI ANTHONY	13 MAPLE AVENUE	MENDHAM NEW JERSEY	1700	.7652	750	.7173	20.	50 .4800
FRAGOMENI JOSEPH J	13 MAPLE AVE	MENDHAM NEW JERSEY	1700	.8782	550	.7927	20.	
FRANCHETTI DANIEL	500 CHEW RD	HAMMONTON N J	300	.9300	100	.8200	20.5	
FRAZZANO LEONARD J	63 WELK RD	EDISON N J 08817	400	.7925		T-22.		
FREDEKIS PETER	PO BOX 34 MAIN ST	THREE BRIDGES N J	975	.7774	200	.6250	T-22.	50 .7600
*FREEMAN ALEX	226 ROBIN HOOD RD	MOUNTAINSIDE N J	1300	.9253	200	.7950	25.	
FREZZA RICHARD A	156 BLACKFORD AVE	PISCATAWAY N J	2000	.8630	600	.8250	20.5	
FREZZA ROBERT J	8 COLUMBUS PL	BOUND BROOK N J	1900	.8526	200	.7850	20.	
FRIEL THOMAS W	SOUTH MILL RD	PRINCETON JCT N J	2300	.9239	1800	.8061	21.	800 .8400
FRONTERA DAVE A	47 PLEASANT AVE	BERGENFIELD N J	200	.7400	100	.6800	19.5	
FUCHS ALAN G	20 ESPOSITO DR	FAIRFIELD N J	300	.7200		T-22.		
*FUCHS KARL JR	6TH ST	ATCO NEW JERSEY	1600	.8962	550	.8290	22.5	50 .7600
FURNESS ROGER M	202 CAROLYN RD	UNION NEW JERSEY	2100	.8738	1300	.8346	21.5	100 .6500
FURMAN JOHN M	BOX 200 A RD 2	STOCKTON N J 08559	200	.8650	100	.8700	T-22.	
GADEK E	4 BADNARIK RD	EDISON N J	200	.7350		T-22.		
GABEL MURRAY	101 PATRICIA AVE	COLONIA N J	400	.8350	500	.7680	20.	
GAGER PAUL D	114 WEDGEWOOD DR	BURLINGTON N J	150	.8133		20.		
GALLINA VICTOR	743 KINGSLAND	RIDGEFIELD N J	300	.8366		20.5		
GANG GREGORY	300 BROAD AVE	ENGLEWOOD N J	200	.9000	50	.6600	T-22.	
GARABEDIAN LEO	10 CHARLES DR	FAIRFIELD N J 07006	850	.8835	100	.8600	20.	
GARBOSKI JOHN	53 PARK AVE	FLEMINGTON N J	1100	.7590	250	.7800	19.	
GATES ARTHUR DR	1605 SPRINGFIELD	NEW PROVIDENCE N J	1500	.8480	200	.7850	20.	
GECCI JOSEPH	RD 1	STOCKTON N J 08859	600	.8566	50	.7400	T-22.	
GEORGE DENNIS	152 A DARFRACK DR	LAKE HIAWATHA N J	300	.7733		T-22.		
GEORGE CHARLES	24 HORSENECK RD	MONTVILLE N J	5425	.9236	2100	.8123	21.	200 .5900
GERBER LEROY H	513 N 4TH ST	WOODBURY HGHTS N J	2600	.9376	1850	.8805	25.	100 .7500
GEORGE WILLIAM L	4231 H FALCON CT N	MCGUIRE AFB N J	1000	.8230	600	.7266	20.	250 .6520
GERHARDT RICHARD L	131 LINDEN AVENUE	GLEN RIDGE N J	1000	.8960	200	.8100	20.	
GETLER THOMAS J III	GROVE ROAD	VINELAND NJ 08360	400	.8100	500	.7280	T-22.	
GERMANA VINCENT J	607 W SOMERDALE RD	SOMERDALE N J 08083	200	.8350	200	.7650	20.5	
GIBBONS WILLIAM B	2327 WESTFIELD AVE	SCOTCH PLAINS N J	300	.6366		T-22.		
GIBSON JOHN A JR	269 BELLEVILLE AVE	BLOOMFIELD N J	400	.7700		19.5		
GILLIAN DAVID	341 7TH ST	OCEAN CITY N J	2400	.7854	100	.6600	18.	
GIORDANO FRANK	141 SIXTH ST	RIDGEFIELD N J	200	.6300	200	.6250	19.	
GLAZIER J JR		NEW JERSEY	100	.7200	50	.7800	T-22.	
GODWIN JOHN W	168 MAPLE DR	BAY HEAD N J	5900	.9028	3075	.8491	20.	1100 .7763
GOLD GORDON P	121 COOPER AVE	WOODYLYNNE N J 08107	2850	.9477	1400	.8750	23.5	700 .8871
GOLDHAFI DR TEVIS	2245 E LANDIS AVE	VINELAND N J	500	.8760	200	.8550	20.	
GONNELLA MICHAEL	1459 DUNN PARKWAY	MOUNTAIN SIDE	600	.8900	600	.8400	20.	50 .8400
*GOODMAN ARTHUR W	4 SHELLEY TERRACE	WEST ORANGE N J	4650	.9460	3350	.8468	22.5	1650 .8466
*GORDON B DOUGLAS	MT RD	WALPACK CTR N J	4600	.9215	2900	.8286	22.5	800 .7312
GORLACH ALFRED G	223 EAST 6TH ST	CLIFTON N J 07011	400	.8000	300	.6500	T-22.	
*GOSMAN IRWIN	519 SYLVESTER DR	VINELAND N J 08360	5150	.9349	2600	.8630	24.	600 .7650
GRADO P VINCENT	1355 A POMPTON AVE	CEDAR GROVE N J	400	.7875	450	.7311	20.	
GRADY FRANK	110 LONGVIEW AVE	LAKE HIAWATHA N J	1850	.7654	1150	.6887	18.5	
GRAVES HAROLD T JR	29 WHITTREDGE	SUMMIT N J 07901	800	.9000	200	.8900	T-22.	
GREENBERG BEN	325 WINDSOR COURT	CHERRY HILL N J	3050	.8682	850	.7564	20.	
GRESH EDWARD J	15 WILSON ST	NORTH BRUNSWICK N J	1400	.8328	350	.7828	20.	
GRINER BARRETT JR	BOX 92	BRIDGETON N J	100	.8500	100	.8200	20.5	
GRIFFITHS C S	26 HERCULES RD	KENVIL NEW JERSEY	4500	.9051	1600	.8350	19.5	
GROEGER ERNEST A	675 FRANKLIN ST	TRENTON NEW JERSEY	800	.8275	400	.8050	20.	
GROSSI JOHN JR	53 DUNCAN AVE	JERSEY CITY N J	400	.9175		T-22.		
GUILD JAMES P	BOX 293	LAKE HOPATCONG N J	4400	.9370	2050	.8643	25.	500 .7260
GULDEN JOHN	153 WALNUT ST	TEGNECK N J 07666	3200	.9381	2200	.8604	24.	150 .6800
HAINES M S JR	IRICK ROAD	MT HOLLY N J	1150	.8287	600	.7966	21.5	
HAINES RICHARD	IRICK ROAD	MT HOLLY N J	50	.7600	200	.8250	19.	
HALL CLARENCE	BOX 81	STANTON NEW JERSEY	1700	.9058	1400	.8485	20.	100 .4200
HANNA EDWARD	84 AMBAR PLACE	BERNARDSVILLE N J	200	.8700		T-22.		
HANNA MARK	84 AMBAR PLACE	BERNARDSVILLE N J	200	.7950		T-20.		
HANSEN GENE	23 FAIRVIEW PL	BLOOMFIELD N J	2350	.9383	1300	.8730	22.	
HANSEN MORTEY A JR	84 TROY RD	PARSIPPANY N J	500	.8280	50	.7600	T-22.	
HANSEN MORTEY A III	84 TROY RD	PARSIPPANY N J	300	.8233	50	.7400	T-22.	
HANSON G F	PO BOX 168	FLEMINGTON N J	1100	.8563	100	.6100	20.5	
HARRIS MICHAEL RAY	102 SOMERSET RD	NORWOOD NEW JERSEY	400	.8225	200	.5700	21.	
HARRIS W CHAPIN	19 WELLESLEY RD	UPPER MONTCLAIR	1700	.8617	600	.7083	20.5	
HARTMAN IRVING	LAMINGTON RD	WHITEHOUSE N JERSEY	100	.6200		T-22.		
HEINZ MILTON	45 INDEPENDENCE DR	E BRUNSWICK N J	250	.7840	100	.3900	T-22.	
HEISLER RAYMOND A	657 DAKOTA TRAIL	FRANKLIN LAKES N J	100	.8500	100	.6000	T-22.	50 .7200
HENAGEN BILLY	342 WOODBINE WAY	LAURENCE HARBOR N J	300	.8500	300	.7000	T-22.	50 .5200
HENDRICKS EDWARD JR	733 NEW YORK RD	ABSECON N J 08201	100	.7600	100	.6600	T-22.	
HERBST MICHAEL J	93 LEE AVE	NEW BRUNSWICK N J	1200	.8816	200	.8050	20.	
HERBST JACOB R	44 HIGHVIEW RD	EAST BRUNSWICK N J	1200	.8908	200	.7450	20.5	
HERRMAN NEIL W	19 MICHIGAN RD	PENNSVILLE N J	1750	.8594	400	.8400	20.	
HERTEL JERRY	49 EMERSON AVE	PATERSON N J 07502	1600	.8437	1350	.7881	19.	250 .6880
HESS GEORGE P	COMPROMISE RD RR 1	SALEM N J	1050	.8752	300	.8400	19.5	
HILDEBRANT GEORGE B	MAIN ST	CALIFON NEW JERSEY	1650	.8539	1150	.8313	19.5	
*HILL CHARLES JR	6900 CHESTNUT AVE	MERCHANTVILLE N J	5450	.9062	3075	.8426	21.	2300 .8308
HILL CHAS W JR	224 E GERMANTOWN	MAPLE SHADE N J	3750	.9338	2600	.8465	24.5	800 .6837
HOAGLAND WALTER	226 HANTHORN ST	MAYS LANDING N J	100	.8500	100	.7200	T-22.	
*HOCKENBURY CHARLES	6 ACADEMY ST	FLEMINGTON N J	600	.8883	550	.7072	22.	
HOFFMAN KENNETH W	172 LIGHT ST	CLINTON N J	4300	.9576	900	.8822	24.5	150 .8000
HOLLENDORNER FRANK	843 PRESIDENT AVE	TRENTON 9 N J	1900	.9515	900	.8700	24.5	500 .8320
*HOLLOWAY PAUL E	SPRING LAKE DR	CLEMENTON N J	1850	.9124	100	.8400	24.	250 .7800
HOLMAN JAMES W	114 CRESTWOOD AVE	SOMERVILLE N J	1000	.8760	100	.8500	21.	
HOOVER JOHN R	167 E PROSPECT AVE	HACKETTSTOWN N J	200	.7800	150	.5866	T-22.	
HORTON AUGUSTUS D	RD 1 BOX 113	CHESTER N J	3700	.8875	1900	.7900	21.	
HOUBOLT JOHN C DR	105 ELM RD	PRINCETON N J 08540				T-		100 .8700
HOUSEL JAMES	92 BROAD ST	FLEMINGTON N J	400	.7550		T-		
HUMPHREY ROBERT REV	RD 2	SALEM NEW JER	200	.8050	100	.7900	T-22.	
HUNKELE FRANK J	368 MILBURN AVE	LYNDHURST N J	300	.8800	550	.8145	T-22.	
HUNT RUSKIN H JR	95 PARKWAY	MAYWOOD N J	3350	.8540	2700	.7974	19.5	100 .5600
ISEAR RICHARD A J	RD 1 COURTLAND DR	SUSSEX N J 07461	200	.9200	50	.7800	T-22.	
JACKIEWICZ HENRY J	7 DEERFIELD DR	W ORANGE N J	2700	.8711	1450	.8062	20.	
JACOBY JOSEPH	7 WEBSTER ST	NO ARLINGTON N J	100	.7800		T-22.		
JAESCHKE RICHARD D	13 NORTH POINT DR	COLTS NECK N J	300	.8666	200	.7400	20.5	
*JANWICH ALBERT	2 CHURCH STREET	MATAWAN NEW JERSEY	5450	.9133	3500	.8382	23.5	900 .7144
JOBES ALLEN L	217 COTTER AVE	NEPTUNE N J 07753	200	.6650		T-		
JOHNSON WILLIAM A RN	49 HIGHLAND AVE	MORRISTOWN N J	1700	.8064	650	.7492	20.	
JOHNSTON ALBERT	BOX 42	KENVIL NEW JERSEY	2600	.8376	2350	.7783	20.	
JOHNSTON THOMAS J SR	1480 RT 46 APT 103B	PARSIPPANY N J			200	.7850	T-22.	
JONES DANIEL H JR	130 NARRAGANSETT	MEDFORD LAKS N J	100	.9400	100	.9000	22.	



New Jersey (Cont.)

			10-YD	AVG	HCP	AVG		DBLS	AVG
JONES DENNIS R	27 ROGER RD	EDISON N J 08817	700	.9114	150	.8200	T-22.	50	.8600
JONES JACK	74 MORRISTOWN RD	GILLETTE NEW JERSEY	2300	.9130	2250	.8524	23.	..	..
JONES EARLE H	RT 94 RD #2	BLAIRSTOWN N J	2200	.8300	900	.7477	20.	..	..
JONES JOHN G	304 W REVERE AVE	NORTHFIELD N J	400	.9075	..	..	21.	..	..
JONES THOMAS R	111 N SOMERSET AVE	VENTOR N J	2750	.9349	1400	.8057	22.	400	.7175
JORDAN JACK V	PLEASANT GROVE RD	LONG VALLEY N J	2100	.8757	650	.8261	19.	..	..
*KABABIK KIE	52 KOSSUTH ST	PISCATAWAY N J	2500	.8980	1550	.8522	20.	..	..
KALWAITIS DANIEL C	CEDAR LN RFD	BORDENTOWN N J	200	.7000	..	..	T-22.	..	..
KANIA TEDDY W	R R 5 BOX 370	FLEMINGTON N J	2100	.9323	1100	.8236	21.5	..	..
KARLOS LEONARDO S M	220 FERN AVE	COLLINGSWOOD NJ	200	.8400	50	.7000	20.	..	..
KATES THOMAS	35 PORRECA DR	MILLVILLE N J	2500	.8700	1800	.8533	20.	200	.6550
KEARNEY EARNEST	564 THOMAS BLVD # 4	ORANGE NEW JERSEY	100	.6200	..	..	T-22.	..	..
KEARNEY HARRY	63 CLINTON PL	NEW SHREWSBURY N J	1650	.8921	1600	.8550	19.5	150	.5866
KEENAN ROBERT A	126 CRAWFORDS CR RD	HOLMDEL N J 07733	100	.6600	..	..	T-22.	..	..
*KEIM HUGO A DR	81 E CLINTON AVE	TENAFLY N J 07670	4000	.9187	3200	.8443	23.	1650	.8290
KEIM STEVEN	81 EAST CLINTON	TENAFLY N J 07670	1475	.5979	900	.5022	18.	..	..
KELEMAN ROBERT J	382 LAKEVIEW AVE	CLIFTON N J	100	.8400	100	.7800	T-22.	50	.7600
*KELLER LEO	235 OLD CHESTER	ESSEX FALLS N J	500	.8860	150	.8333	22.	..	..
KELLEY PETER	15 GLADDING RD	CALDWELL N J 07006	2100	.8476	1600	.8025	19.	250	.6600
KELSEY RICHARD	RT 46	BUDD LAKE N J 07828	600	.9366	50	.7200	24.	..	..
KENDIG KELLY	BOX 114 RD 1	LAMBERTVILLE N J	300	.9066	..	..	T-22.	..	..
KENNEDY FRANK M JR	427 ESSEX AVENUE	BLOOMFIELD N JERSEY	5400	.7977	1800	.7455	19.	..	..
KENNEDY MARTIN P	427 ESSEX AVE	BLOOMFIELD N J	300	.7166	100	.4700	T-22.	..	..
KERBAUGH ROBERT G	15 NEW YORK AVE	BERLIN N J 08009	100	.6100	..	..	T-22.	..	..
KERI CHARLES D	66 HENRY ST	SOMERSET NEW JERSEY	2100	.8404	100	.8100	20.	..	..
KERI CHARLES PAUL	66 HENRY ST	SOMERSET NEW JERSEY	2700	.8707	100	.8300	20.	..	..
KESSLER PAUL D	RD 3 BOX 441	BOONTON N J 07005	1700	.8482	1000	.7950	19.5	500	.7020
KIMLER W D	127 FOURTH AVE	HADDON HEIGHTS	2050	.8351	1150	.7739	19.	..	..
*KINDERMAN HENRY C	PO BOX 133	MIDDLETOWN N J	1300	.9346	200	.8450	21.	50	.5800
KING RICHARD A	RT 2 BOX 694	NEWTON NJ 07860	700	.9371	..	..	T-22.	..	..
KIRA DANIEL A	134 DARTMOUTH TR	HOPATCONG N J	100	.8900	100	.6500	T-22.	..	..
KISH STEPHEN J	BOX 75	MON JCT N J 08852	200	.8150	..	..	T-22.	..	..
KISH STEPHEN L	BOX 75	MON JCT N J 08852	200	.8700	..	..	T-22.	..	..
KISSINGER ROBERT O	PONTIAC DR MIMOSA	LAKES	600	.7966	100	.5300	T-22.	..	..
KLOCKNER NORMAN B	DENOW ROAD	TRENTON NEW JERSEY	100	.8800	100	.8100	20.5	..	..
KNESER WM J	MINE BROOK RD	FAR HILLS N J 07920	..	..	200	.6800	T-22.	..	..
KOCH RICHARD JR	42 FAIRVIEW AVE	CEDAR KNOLLS N J	200	.7650	..	..	T-22.	..	..
KOOB JOHN K	717 6TH ST	CARSTADT NEW JER	500	.8760	250	.8800	20.5	150	.7666
KOVACS STEPHEN J	212 ELMER ST	TRENTON N J 08611	1500	.9000	900	.8044	21.5	50	.5600
KRAFT WM J	18 W PITTSFIELD ST	PENNSVILLE N J	800	.8075	600	.6433	T-22.	..	..
KRAS PETER E	7 CENTRAL PLACE	CALDWELL N J	1100	.8881	350	.7428	24.5	..	..
KRESGE GRANT	827 BARTLETT PL	TOMS RIVER N J	1250	.8392	400	.7950	20.	..	..
KRIEGER SIDNEY	873 MAIN ST APT 5F	HACKENSACK N J	1500	.8746	600	.7150	20.	50	.6600
KRULESKI LEONARD	111 HAMPSHIRE HILL	UPPER SADDLE RIVER	400	.8300	200	.6800	T-22.	50	.6600
KUCHTYN BORIS	26 MUD POND RD 2	SPARTA N J 07871	200	.8200	..	..	T-22.	..	..
KUBINAK GLENN A	146 GORDON ST	PERTH AMBOY NJ	100	.8800	..	..	T-22.	..	..
KUNI HOWARD G	41 SHAWNEE TR	SPARTA N J 07871	100	.2900	..	..	T-22.	..	..
KUPFERBERG ALFRED B	2 CLAIRE DR	SOMERVILLE N J	600	.8716	50	.7400	20.5	..	..
KURTZ THOMAS E SR	61 BENSON AVE	PENNSVILLE N J	1500	.9180	700	.8342	21.5	..	..
KURZ WILLIAM L	274-D MYRTLE AVE	BOONTON N J 07005	1150	.9295	700	.8514	23.	..	..
KUTAWSKI PAUL A	RD 2 BOX 217	STOCKTON N J 08559	3700	.8694	1150	.8234	20.5	..	..
LABELLA KENNETH	145 WARD PL	SO ORANGE N J	2500	.9512	950	.8778	22.	500	.8680
LA FORGIA GEORGE A	319 WHITE AVE	NORTHVALE N J	100	.8000	..	..	T-22.	..	..
LAGATTUTA FRANK C	54 WARREN ST	WHIPPANY N J	2800	.9267	700	.8585	22.	700	.8357
*LA MENDOLA CARMEN	238 RYERSON AVE	PATERSON NEW JERSEY	400	.9375	200	.8350	20.5	150	.8200
LANG FRED	2403 MAPLE AVE	VINELAND N J	4750	.9427	2500	.8032	25.	600	.7200
LANTERMAN HAROLD	VILLAGE RD BOX 49	GREEN VILLAGE NJ	1200	.8716	100	.7800	19.5	..	..
LANZER PAUL	5312 FLORIDA BLVD	PENNSAUKEN N J	200	.7700	200	.6600	T-22.	..	..
LAROCCO PETER	96 A SUBURBIA DR	JERSEY N J 07305	200	.8500	400	.7500	T-22.	..	..
LAVIN JAMES J	3 LANSDON LN	CONVENT STA N J	1700	.8347	300	.6900	20.	..	..
*LAW CHARLES	427 OAK AVE	LINWOOD N J	3550	.9078	1400	.8135	22.5	500	.6780
LEAF VERNON L JR	15 RAINBOW TR	DENVILLE N J 07834	2200	.9054	600	.8666	22.	300	.7200
LEACH JAMES R JR	H2 CMPNY COMM GRP	FT DIX NEW JER	550	.7690	..	..	T-22.	..	..
LEPRE CHESTER S	18 BEECHWOOD DR	SUCCASUNNA N J	2800	.9050	1700	.8664	21.5	450	.6977
*LEUTHOLT CLIFFORD J	172 ROBBINSVILLE	ALLEN TOWN RD	5050	.9588	3900	.8479	26.5	1150	.8373
LINDSTROM CLARK	210 SEYMOUR AVE	PT PLEASANT N J	400	.8825	300	.7800	T-22.	..	..
LINKE JIMMY	28 DAYTON RD	JAMESBURG N J	1000	.9020	1000	.8260	20.5	..	..
LOCKE CARL E	146 MAIN ST	FLEMINGTON N J	2375	.8854	1100	.7927	21.5	250	.6320
LOMONACO MORRIS	50 ELIZABETH ST	MILLINGTON N J	100	.7200	..	..	T-22.	..	..
LONGO NICHOLAS	RD 1 BOX 401	MARTINSVILLE N J	2000	.8510	1450	.7917	22.5	100	.7100
LONGO RALPH	APT 96 B GRANDVIEW	GRDS	500	.9140	350	.6828	T-22.	..	..
LOUGHNEY JOHN T	54 HILLCREST RD	W CALDWELL N J	100	.9100	350	.7342	20.5	..	..
*LOUGHRAN JAMES	P O BOX 464	NEW BRUNSWICK	4050	.9256	1900	.8315	24.	..	..
LULING JEAN M MR	BOX 284 RD #1	LAMBERTVILLE N J	2150	.9400	200	.8800	22.	100	.6800
LYNCH MATTHEW F	39 OAKLAND AVE	BLOOMFIELD N J 07003	300	.8733	..	..	T-22.	..	..
MOCALUSO LOUIS	506 EWING AVE	FRANKLIN LAKES N J	2850	.8326	1600	.8000	19.	200	.7100
MACKAY WILLIAM	86 LOCUST AVE	NEPTUNE CITY N J	500	.8720	100	.7700	19.5	..	..
MACLEOD RON	70 FIELD AVE	RED BANK N J 07701	700	.8328	200	.6850	T-22.	150	.5666
MAIETTA DOMINICK	373 MCKINLEY ST	FAIRVIEW N J	1200	.8841	300	.7966	20.	..	..
MALAGUTI BRUNO V	7603 PARK AVE	NORTH BERGEN N J	500	.6200	800	.6112	T-22.	..	..
MALFITANO JAMES	180 ARLINGTON BLVD	NO ARLINGTON N J	5650	.8373	4150	.7672	19.5	300	.5233
MARTIN DEWEY JR	166 A P O	PITTS TOWN N J	100	.7100	..	..	T-22.	..	..
MAROSITS JOHN J	66 MERIDIAN AVE	CLIFTON N J 07011	700	.8271	..	..	T-22.	..	..
MARDER IRA		GARFIELD N J	100	.9000	100	.5800	T-22.	..	..
*MARZELLA CHRIS JR	34 SIMS ROAD	EDISON NEW JERSEY	300	.8600	100	.8900	21.	..	..
MASCUSH BENJAMIN	97 WALNUT ST	BLOOMFIELD N J	300	.7733	100	.6600	T-22.	..	..
MASSIMI LAWRENCE	828 RT 130	BURLINGTON NEW JER	850	.8670	..	..	T-22.	100	.6200
MATHEWS JOSEPH J	50 DANCER DR	TRENTON 10 N J	1200	.9366	850	.8800	20.5	..	..
MATHEWS KINSEY F	556 CARLETON ST	BOUND BROOK N J	100	.6500	..	..	T-22.	..	..
MATTHEWS JACK		STOCKTON N J	1500	.9400	650	.9092	21.5	50	.7800
MAXWELL WILLIAM	42 RONALD RD	LAKE HIAWATHA N J	1100	.9272	1100	.8818	22.5	..	..
MAZPULE GEORGE	13 E 17TH ST	PATERSON N J	100	.5200	..	..	T-22.	..	..
MCCAFFREY TIMOTHY	STILWELL RD	HOLMDEL N J 07733	1950	.9174	1500	.8086	20.5	50	.6200
MCCAY LAWRENCE A MD	224 OAK ST	FLORENCE N J	200	.8400	150	.7733	22.	50	.7400
MC CLOUD JOE JR	31 LIBERTY ST	SO AMBOY N J 08879	100	.7300	..	..	19.	50	.6200
MCCOY KEITH O	6 OVINGTON DR	YARDVILLE N J	300	.9100	200	.7000	T-25.	..	..
MCKECHNIE DONALD	9 GOOSEBERRY RD	FRANKLIN NEW JERSEY	1100	.8881	600	.8416	20.	400	.6775
MCKIM JACK	135 S HAVILAND AVE	AUGUBON N J	700	.9671	200	.7700	26.	..	..
MCNELLIS BUD	377 POPULAR AVE	LINWOOD NEW JERSEY	150	.8600	..	..	T-22.	..	..
MEALEY VERNON R	12 OSBORN RD	SOMERS PT N J 08244	2050	.8522	1400	.7685	19.5	800	.6925
MEDVEDICH JOHN JR	71 AMELIA DR	CLARK NJ	100	.9300	100	.8400	22.5	..	..
MEEHAN PETER J	DRYDEN RD	BERNARDSVILLE N J	100	.9200	..	..	21.5	..	..
MEHRER WILLIAM D	1829 48TH ST	PENNSAUKEN N J	1600	.8987	300	.8566	21.	..	..
MENDOZA PEDRO A	238 CARROLL ST	PATERSON N J	1800	.8922	1600	.7925	23.5	..	..
MERSEREAU BRUCE G	191 RAYMOND AVE	NUTLEY NJ 07110	700	.6871	100	.6100	T-20.	..	..
MERSEREAU GORDON B	191 RAYMOND AVE	NUTLEY NEW JERSEY	1675	.6901	350	.6200	20.	..	..
MESSINA DOMINICK P	RD 4 BOX 191	MAYS LANDING N J	1200	.9275	200	.6350	26.	..	..
MESSINA JOSEPH	19 W 2ND STREET	MAYSLANDING N J	700	.9328	1550	.7812	26.5	..	..
MEYER FRED C	PO BOX 92	CHATHAM NEW JERSEY	1000	.8290	250	.6880	19.	..	..



# New Jersey (Cont.)

319

			16-YD	AVG	HCP	AVG	DBLS	AVG
*MIAOULIS NICK	67 EDGEWOOD	TENAFLY NEW JERSEY	2000	.8405	1075	.8288	21.5	50 .5800
MICHALSKI JOHN	7 CLAY ST	WHIPPANY NEW JERSEY	400	.8575	50	.8000	T-22.	..
MICHEL ROBERT W	RR 2 BOX 21	STOCKTON N J 08559	500	.8820	500	.8480	21.	150 .8066
*MICKLE DR BERNARD W	606 WHITE HORSE	OAKLYN 6 N J	3200	.9440	750	.8613	22.	50 .8400
MIELACH BERNARD F	6 SURREY RD	VOORHEES N J	100	.8800	..	T-22.	..	..
MILLER C ROY	184 FERNWOOD AVE	UPPER MONTCLAIR	2200	.8327	550	.7763	20.	100 .6600
MILLER HAROLD	187 NINTH ST	FAIRVIEW N J 07022	9250	.9465	6100	.8378	26.5	3250 .8464
MILLER WALTER G	BOX 123	BELVIDERE N J	1300	.9538	500	.8560	23.	..
MINICHINI DOMINICK J	493 PARKER ST	NEWARK NEW JERSEY	800	.8575	200	.7750	20.	..
MINUS FREDERIC L	123 HUFF AVE	TRENTON N J 08618	150	.8266	..	T-22.	..	..
MIRAILH MANUEL	113 SANTA CLARA TRL	HOPATCONG N J	100	.6800	..	T-22.	..	..
MOFFET WILLIAM A	LAKE VALHALLA	MONTVILLE N J	200	.8900	200	.7450	20.	..
MOORE JOHN R JR	RD 1 BOX 231 B	ANDOVER NEW JERSEY	300	.8866	100	.8200	20.	..
*MOORE LORIN B	62 NEW HILLCREST	TRENTON 8 N J	5550	.9578	2850	.8143	25.5	700 .7814
*MOORE THOMAS J	13 STEPHEN DR	GLENDORA NEW JERSEY	250	.8640	50	.8800	20.	..
MORENO P	543 FARNHAM AVE	LODI N J	1400	.8750	1250	.8080	19.	150 .6666
MORGAN JOHN N	54 1/2 DEERFIELD PK	BRIDGETON N J	1700	.8923	1400	.8364	20.	100 .6500
MOROZE M W COL USAF	33-11 HAMILTON RD	FAIRLAWN N J	200	.8350	100	.7000	T-22.	..
MORSCHAUSER NEAL C	23 BARCLAY DR	BLACKWOOD NEW JER	400	.9025	400	.8750	20.	..
MURRAY GEO	61 HILLCREST BLVD	WARREN N J 07060	2200	.8577	1000	.7280	20.	150 .6800
*MURPHY JACOB E	1051 MARKET ST	GLOUCESTER CITY N J	7250	.9467	4700	.8527	25.	1950 .7948
MYERS BENNY	LAKE AVE	QUINTON N J 08072	100	.8000	100	.7500	T-22.	..
MYAHAY T		EDISON N J	100	.9500	..	T-22.	..	..
NAGLE NORMAN G	30 WILSON AVE	RIVERDALE NEW JER	2900	.8696	1500	.8186	19.	250 .7520
NAGY G RICHARD	FAIRVIEW RD BX 148	FRENCHTOWN N J	500	.9080	250	.8160	T-22.	..
NARDUCCI ROMEO J JR	518 NO 5TH ST	NEWARK N J 07107	100	.7200	50	.4600	T-22.	50 .5800
NELSON HENRY M	40 BREARLEY AVE	TRENTON N J 08638	200	.9250	..	T-22.	..	..
NELSON LESTER G	28 CAMPBELL AVE	PORT MONMOUTH N J	1800	.8788	1400	.8157	19.5	100 .5600
NEMETH GEORGE	MAPLE RD	FRANKLIN N J 07416	200	.9000	..	T-	..	..
NESGODA THOMAS J	17 A ERIE ST	JERSEY CITY N J	400	.9350	150	.7800	24.5	100 .9000
NEWMAN GEORGE T JR	RD 1 BOX 94 D	RINGOES NEW JERSEY	1100	.9263	1250	.8704	22.5	..
NICHOLAS RICHARD	1777 RT 130	NO BRUNSWICK N J	200	.7950	..	T-	..	..
NIEDERER OTTO C JR	BEAR TAVERN RD	TITUSVILLE N J	1200	.8641	800	.8512	19.5	150 .6400
NIGHTINGALE RICHARD	132 GLENSIDE DR	MURRAY HILL N J	1600	.9425	1600	.8575	21.5	100 .8000
NITTEL R	10 JENSEN CT	CHATHAM NEW JERSEY	600	.8666	..	T-22.	..	..
NORRIS RANDOLPH P	340 BLOOMFIELD AVE	CALDWELL N J	..	..	100	.6800	T-22.	..
NYAHAY THEODORE R	41 WINTHROP RD	EDISON N J 08817	100	.9000	..	T-22.	..	..
OBERG CARL JR	85 PASCACK RD	HILLSDALE N J	2300	.8300	1750	.8142	19.	250 .6600
OBRIEN KEVIN D	3 BONNELL ST	FLEMINGTON N J	100	.6400	..	T-22.	..	..
OBRIEN DONALD V	46 CEDAR PLACE	WAYNE NEW JERSEY	100	.7200	..	T-22.	..	..
OBRIEN JOHN J JR	3 BONNELL ST	FLEMINGTON N J	300	.8733	100	.6000	T-22.	..
OBRIEN ROY J	RD 1 BOX 37	COLUMBIA N J 07832	900	.8311	400	.7125	T-22.	..
OEFINGER WALTER C	21 GOVER CT	SPOTSWOOD NEW JER	1100	.8463	..	T-22.	..	..
*OHYE KAY	600 HOLLY LN	N BRUNSWICK NJ	3000	.9840	1900	.8921	27.	900 .9455
OPDYKE H J	EVERITTSTOWN RD	FRENCHTOWN N J	900	.8711	650	.8523	19.	50 .5400
OPINSKI JOHN S	111 COLLARD ST	JERSEY CITY N J	1800	.8622	650	.7129	T-20.	..
ORJOL VICTOR W	1257 MARION AVE	PLAINFIELD N J	500	.8580	..	T-22.	..	..
OTT ANDREW	RAILROAD AVE	WHITEHOUSE STA N J	1600	.9581	1250	.8616	25.	50 .7000
OTTO EDWARD A	24 DUPONT TERR	WAYNE N J 07470	500	.7700	100	.7400	T-22.	..
PAF VICTOR	1170 E GRAND ST	ELIZABETH N J	900	.8233	800	.8012	19.	..
PAEITT JIM	107 WOODLAND AVE	MARLTON N J	1000	.7940	100	.6900	T-22.	100 .6200
PADOVANI ENZO L	102 2ND AVE	RARITAN N J 08869	800	.9012	400	.7375	T-22.	50 .6400
PAGE HARRY D	34 ORCHARD RD	CHATHAM N J	700	.8771	300	.8566	20.5	50 .6000
PAGLIUGHI EARL	521 GILMORE ST	VINELAND N J 08360	900	.9222	850	.7670	21.	50 .7200
PAGLIUGHI JAMES E	E LANDIS AVE	E VINELAND NJ	400	.6275	100	.6100	T-18.	..
PAGLIUGHI ROBERT JR	MAPLE AVE	NEW FIELD N J	400	.8875	600	.8300	21.	50 .7200
PAGLIUGHI MARTY	BOX 140 CATAWBA AVE	NEWFIELD RD 1 N J	1350	.9266	1200	.8483	21.5	100 .7600
PAGLIUGHI SCOTT	EAST CHESTNUT AVE	VINELAND N J 08360	800	.9212	500	.8920	20.	..
PALAGANO ANTHONY	26 GLENROY RD	FAIRFIELD NEW JER	..	..	..	20.	50 .4600	
PALUMBO SAMUEL D JR	33 DELL AVE	NETCONG N J 07857	400	.8750	250	.7360	20.5	..
*PANTALENA GABE R	2907 ARCTIC AVE	ATLANTIC CTY N J	300	.9133	650	.8400	21.5	..
PAPERÀ FRANCIS	42 GASTON AVE	RARITAN N J 08869	1000	.8850	600	.7316	20.	..
PARKER FLOYD G	LUMBERTON RD	MT HOLLY NEW JERSEY	6350	.9470	3100	.8271	24.5	400 .7300
PASSERELLO JAMES	18 MAPLE AVE	FLEMINGTON N J	400	.6450	..	T-22.	..	..
PEARSON JAMES L JR	703 WASHINGTON BLVD	NO CAPE MAY N J	200	.8000	..	T-22.	..	100 .6000
PETERSON DEAN	148 SUNSET AVE	VERONA NEW JERSEY	200	.8050	100	.7600	T-22.	..
PETRONCHAK WILLIAM	6 DALE DRIVE	FAIRFIELD N J	1100	.9309	500	.8300	23.	200 .7350
PETRONE MICHAEL A JR	RD 1 BOX 73A	BASKINY RIDGE N J	400	.7450	..	T-22.	..	..
PHILLIPS BOB	76 EUCLID	PALLSADE N J 07024	1900	.8284	750	.7066	19.5	..
PHILLIPS DOUGLAS W	29 PROSPECT AVE	PRINCETON N J	800	.8300	550	.7218	T-22.	300 .6400
PFIEFFER ASHER	11 TETTEMER AVE	TRENTON 10 N J	1400	.9292	150	.9133	23.	..
PHILLIPS MELVIN	42 NEW HAMPSHIRE ST	NEWTON NEW JERSEY	4100	.9065	2400	.8558	20.5	850 .7576
*PIERCE DAVID B	RD 1 NURSERY RD	TITUSVILLE NEW JER	1350	.9274	650	.8338	21.5	..
PINAND HENRY A	42 BERGEN BLVD	W PATERSON N J	200	.9050	..	T-22.	..	..
PITZNER HAROLD	169 DUNHAM CORNER	E BRUNSWICK N J	900	.8677	200	.8300	21.5	..
PLACEK WAYNE G	52 HACKENSACK ST	E RUTHERFORD N J	300	.8600	..	T-	..	..
PLACEK WILLIAM T	139 HAMMELL PL	MAYWOOD N J 07607	300	.8166	..	T-	..	..
PLEVA JOHN L	12 HERBERT DR	E BRUNSWICK N J	100	.8400	..	T-	..	..
PLUS LOVA	214 BATHGATE AVE	SO BOUND BROOK N J	1500	.9093	300	.8333	19.5	50 .6800
POETA ROCKEY JR	441 SO BROADWAY	PENNSVILLE N J	800	.8375	600	.7400	T-22.	..
POLAND ARTHUR	128 BRIGHTON AVE	DEAL N J	200	.7000	..	19.	..	..
POLCARO JOSEPH	368 CLARK ST	SO ORANGE N J 07079	100	.8900	..	T-22.	..	..
POMEI MARIO	54 NORWOOD RD	EAST HANOVER N J	1600	.8675	300	.7733	20.5	..
POOLE H M JR	1592 DEER PATH	MOUNTAINSIDE N J	300	.7900	..	T-22.	..	..
PORZIG BERNARD B	295 LONG HILL RD	GILLETTE N J	1600	.9031	1200	.8591	21.5	400 .7000
POTTS A L	P O BOX 24	NEW VERNON N J	400	.7700	..	20.	..	..
POSSJEN LAWRENCE	30 SAW MILL RD	WARREN NEW JERSEY	2300	.9143	800	.8712	20.5	100 .8700
POWELL THOMAS W	12 WOOD GLEN WAY	BOONTON NEW JERSEY	700	.8114	200	.7650	T-22.	..
PREIS ARTHUR JR	19 WENONAH AVE	OAKLAND N J 07436	300	.7966	100	.5400	T-22.	..
PRUDEN LESTER	MAXIAM DR	ANDOVER N J	2600	.8969	1700	.8376	22.	..
PRUDEN RAY	RD-1	ANDOVER NEW JERSEY	600	.9366	50	.8400	22.	..
PULSCH HENRY	19 PLYMOUTH AVE	PT MONMOUTH N J	1900	.8726	1300	.8323	19.5	..
QUILLINAN F J JR	87 DONALDSON AVE	RUTHERFORD N J	600	.8516	250	.7760	20.	100 .5200
*QUINN RICHARD W	3 BIRCHTREE DR	FAIRFIELD N J 07006	1650	.9260	1100	.8000	23.5	400 .8525
RABA STEVE SR	756 UNDERCLIFF AVE	EDGEWATER N J	100	.7400	..	20.	..	..
RAKIS RAY	504 DELL RD	LANDING NEW JERSEY	600	.7700	200	.7400	20.	..
RASIEWICZ FRD A	23 RIDGEVIEW RD	JAMESBURG N J 08831	100	.8500	100	.7600	T-22.	..
RASMUSSEN THOMAS K	BRICKYARD RD	FREEHOLD N J	..	..	..	T-	50 .5800	
READ EDISON J	83 NEWTON SPARTA RD	NEWTON N J 07860	900	.8977	..	21.	..	..
REDLING GEORGE	543 LEXINGTON AVE	CLIFTON NEW JERSEY	850	.8694	900	.8566	20.	50 .4800
REED CARL	61 W MAIN	PORT NORRIS N J	1200	.8916	900	.8388	19.	..
REED HOWARD	408 TIMBERLINE DR N	MOUNT HOLLY N J N	2850	.8414	850	.8117	20.	50 .6200
REEVES LESTER E	226 ELTON AVE	YARDVILLE N J	200	.7650	50	.8600	20.	..
REGAN JOHN	4 TERRY AVE	SO RIVER N J 08881	1300	.9446	300	.8100	T-21.5	..
REICHEL EDWARD H	4 SCENERY HILL DR	CHATHAM NEW JERSEY	100	.9100	..	20.	..	..
REITZ GERALD	16 HIGHLAND AVE	DOVER NEW JER	900	.9266	100	.8500	T-22.	..
*REMINGTON FREDERIC	44 HAMILTON DR E	N CALDWELL N J	2350	.9161	1200	.7916	26.	450 .8755
REIGLE ARTHUR J	23 EVERITTSTOWN HLL	FRENCHTOWN N J	1700	.8711	1050	.8409	20.5	..
*REUTTER FRED W JR	15 MARTINS LANE	BERKELEY HGHTS N J	4150	.9472	2850	.8368	24.	1300 .8484

New Jersey (Cont.)

			16-YD	AVG	HCP	AVG		DBLS	AVG
*RICHARDSON WM R	49 PINE ST	KEYPORT N J	3350	.8901	1400	.7985	20.		..
RIDEN RAYMOND R	139 HICKORY ST	WESTWOOD N J	900	.9388	600	.7850	21.		..
RIEDEL DAVID	5 ROMAINE CT	HACKENSACK N J	300	.7866		*	T-22.		..
*RIEGRAF AUGUSTUS W	16 MONTCLAIR AVE	MONTCLAIR N J	3050	.9229	1250	.7976	24.	500	.7480
RINEHART CHARLEY	100 LOCUS DR APT G1	BORDENTOWN N J	850	.8423		*	T-22.	50	.6400
RINEHART R Y	CHURCH ST	CHESTER N JERSEY	2350	.9255	1300	.8161	21.	250	.7240
RIPLEY MARTIN R	5 OLD EGG HARBOR RD	MAYS LANDING N J	200	.8400		*	T-22.		..
RIPLEY ELMER	5 OLD EGG HARBOR RD	MAYS LANDING N J	300	.8133		*	T-22.		..
RIPLEY ROBERT B	5 OLD EGG HARBOR RD	MAYS LANDING N J	200	.7750		*	T-22.		..
*ROBBINS DAVID	95 E MAIN ST	PORT NORRIS N J	2150	.9632	1250	.8392	26.	500	.8520
ROBBINS E DALE	36 MERRIAM AVE	NEWTON NEW JERSEY	800	.9100	100	.8000	T-22.		..
ROBBINS L H SR	17 CHURCH ST	PORT NORRIS N J	3050	.9134	1450	.7986	20.5		..
ROMANO MARTIN	RD 2	MILFORD NEW JERSEY	1300	.9261	650	.8076	21.		..
ROMAN STEPHEN C	515 CAMBRIDGE DR	MOORESTOWN N J	700	.8571	200	.7600	T-22.		..
ROMEO CHARLES L	70 SPRING ST	GARFIELD N J 07026	400	.8550	200	.5950	T-22.		..
ROSSELLI ANTHONY JR	5 1/2 WOODSIDE AVE	NEWTON N J 07860	300	.8766		*	T-22.		..
ROSSELLI ANTHONY SR	24 UNION PL	NEWTON N J 07860	200	.7850		*	T-22.		..
ROTSKI CHESTER JR	1 CLIFFWOOD DR	NEPTUNE N J	300	.7300		*	T-		..
ROTSKI CHET	1 CLIFFWOOD DR	NEPTUNE N J 07753	1500	.8580	850	.7835	20.	100	.7000
RUSINAK STANLEY	54 PEACH TREE AVE	HANOVER NEW JER	100	.9500	100	.8500	20.		..
*RUSSO GERALD	713 8TH ST	CARLSTADT N J 07072	2200	.9381	1150	.8365	22.5	650	.7784
*RUSSO LAWRENCE JR	713 8TH ST	CARLSTADT N J 07072	2200	.9559	1100	.8627	22.5	550	.7854
RUSSO RICHARD A	35 LOWER FERRY RD	TRENTON N J 08628	2750	.8745	1950	.8512	20.	1100	.7345
RUSKO ROBERT	PO BOX 42	CHESTER N J 07930	500	.7140		*	T-22.		..
RUTKOWSKI RONALD	421 NO LAFAYETTE PL	VENTNOR NEW JER	400	.8175	200	.8100	20.		..
RYNEARSON BARRY W	16 MAIN ST	FLEMINGTON N J	300	.9033		*	T-22.		..
RYNEARSON JOHN E	RD	RINGOES N J 08551	600	.8216		*	T-22.		..
SAGE EDMUND W JR	115 WASHINGTON VLLY	WARREN N J 07060	300	.8700		*	T-22.		..
SAGE SANDY M	106 MT BETHEL RD	WARREN N J 07060	900	.8200		*	T-22.		..
*SAGER RODNEY A	RIDGE RD RT # 3	VINCENTOWN N J	2050	.9087	1300	.8069	22.	750	.7560
SAGER RODNEY A JR	RIDGE ROAD RD 3	VINCENTOWN N J	1050	.9047	250	.8840	19.5		..
*SALOMON EUGENE H	R R 2 BOX 58	FARMINGDALE N J	1950	.9210	1950	.8610	27.		..
SALOMON PAUL	PO 642	FARMINGDALE N J	800	.8950		*	T-22.		..
SALVADOR FERNANDO	15 CANTERBURY WAY	ENGLISHTOWN N J	2600	.9080	950	.7957	21.5	100	.7200
SCHANCK FRED J	1507 1/2 CORLIES AV	NEPTUNE NEW JERSEY	850	.8505		*	22.		..
SHELL ANDREW W JR	110 UNION ST	LODI NEW JERSEY	100	.6400		*	T-22.		..
SCHEREN ROBERT E	23 MARIO DR	TRENTON N J	800	.9550	600	.8450	21.	100	.5300
SCHICKRAM JOHN A	476 WINTHROP RD	UNION NEW JERSEY	400	.8750		*	20.		..
SCHOUTEN JOHN D	18 RUTGERS PLACE	BLOOMFIELD N J	2550	.8117	1000	.7980	19.	400	.6325
SCHLEMMER ROBERT E	4 KADEL DR	SUCCASUNNA N J	100	.8700	100	.7700	20.5		..
SCHLENSKER GERALD H	1395 CROYDEN RD	SOMERVILLE N J	2350	.8310	500	.7560	19.		..
SCHMELZER STEPHEN F	17 CLAREMONT DR	MAPLEWOOD N J 07040	600	.8666	650	.7600	20.	100	.6600
SCHMIDT DONALD E	38 RIDGE RD	GREAT NOTCH N J	700	.8642	400	.8375	21.		..
SCHMIDT J THOMAS	207 PARK AVE	HAMMONTON N J	350	.8828	200	.8000	20.		..
*SCHUBER EDWARD	R D #1	MONROEVILLE N J	7100	.9366	3900	.8138	26.	1850	.8070
SEITZ KENNETH L	PO BOX 234	PLAINSBORO N J	1800	.9272	1150	.8582	20.5	750	.8400
SELANDER SKIP	BOX 372	CHESTER NEW JERSEY	500	.8560	200	.7250	T-22.		..
SELBACH BOB	192 LAUREL DR	ORADELL NEW JERSEY	200	.9450	100	.7200	T-22.	100	.9100
SENDZIK JON S	112 MAPLEWOOD DR	BRICKTOWN NEW J		*	100	.8900	21.5		..
*SERVIS ARTHUR G	PO BOX 67 RD 2	STOCKTON N J	2500	.9584	1600	.8468	26.5	50	.8400
SERVIS ELWOOD	5 EVITTSTOWN RD	FRENCHTOWN N J		*	200	.7750	21.		..
SHANK DONALD E	BOX 40-34 RR 2	WRIGHTSTOWN N J	2650	.9264	2500	.8952	22.	400	.7025
*SHIELDS PHILIP A	109 S MAIN ST	CAPE MAY CRT HSE NJ	550	.7872		*	20.		..
SIKORSKI GEORGE A	899 S CONCOURSE	CLIFFWOOD BEACH	300	.8400	200	.6950	T-22.		..
SIMEONE ANTHONY	341 SO PINE AVE	SOUTH AMBOY N J	1400	.9035	400	.8150	20.5		..
SINCLAIR ALLEN W	237 L TODD RD	TOMS RIVER N J	300	.8133	250	.7160	T-22.		..
SKAKUN CHESTER	2 CAYUGA AVE	LAKE HIAWATHA N J	1350	.8585	1100	.7327	20.		..
SLAKIE DANIEL JR	47 SUMMIT PL	LITTLE FERRY N J	300	.8533		*	T-22.		..
SLINSKY ALEX	8 COOLIDGE AVE	EDISON N J 08817	300	.8833	50	.8600	21.		..
SMID ANTHONY R	110 HIAWATHA BLVD	OAKLAND N J 07436	200	.7400	100	.4400	T-22.		..
SMITH ARLEY	LONG WALLEY	NEW JERSEY	100	.9000	100	.8700	20.		..
SMITH HARLAND F	EAST AVE BOX 24	QUINTON N J 08072	100	.8800		*	T-22.		..
SMITH JOHN C	1-5 HUDSON HARBOUR	APT 14-G	500	.7800	100	.6500	T-22.		..
SMITH JOHN E	70 MAPLEDALE AVE	SUCCASUNNA N J	700	.8285	400	.7500	T-22.		..
SMITH LINUS A JR	53 WILLIARD CLARKE	CIRCLE	1950	.8959	1600	.9037	20.	500	.6440
SMITH ROBERT W	PO BOX 476	WHITEHOUSE STA N J	1900	.8752	1200	.8733	20.5	200	.8200
SMITH WALLACE	2 WILLIAMS ST	NEWTON N J 07860	300	.9433		*	T-22.		..
SMOLEN GERALD J	195 DOGWOOD DR	OAKLAND N J 07436	200	.8150	100	.6200	T-22.		..
SMOLEN GREGORY J	105 DOGWOOD DR	OAKLAND N J 07436		*	100	.7200	T-20.		..
SNOWER RONALD W	BOX 64 A RD 1	LAFAYETTE N J 07848	100	.9300		*	T-22.		..
*SNYDER LESLIE A	2 HELEN ST	SUCCASUNNA NEW JER	2300	.8034	1700	.7629	21.		..
SNYDER THOMAS R	5 GLEESON DR	CLIFTON N J 07013	3250	.8698	2000	.7995	19.5		..
SODEN GILBERT	39 E RAILROAD AVE	JAMESBURG N J	900	.8466	900	.7055	20.		..
SORANNO DOMINIC F	BOX 133 BELL AVE	HOPATCONG N J	4650	.8903	2150	.8483	22.	800	.6100
SORANTINO DENNIS D	12 EDGEWOOD AVE	CEDARVILLE N J	100	.9400	100	.8900	25.5		..
SPAKOWSKI RICHARD J	1530 PALISADE AVE	APT 6	1200	.7833	1250	.7408	20.		..
SPELLAR NORMAN F	11 FAIRFIELD AVE	W CALDWELL N J	400	.8900	750	.8560	22.		..
SPENCE WILLIAM T	BOX 419 HARMONY	SCHOOL RD	2100	.8776	800	.8212	22.5		..
SPENCER JOHN	37 RIDGEVIEW RD	JAMESBURG N J 08831	200	.9000	100	.8600	T-22.	50	.4200
SPIELMAN RICHARD G	12 OLD MIDDLETOWN	ROCKAWAY NEW JERSEY	900	.8022	600	.7533	20.		..
SPOLTORE JOSEPH	RD 2	BRIDGETON N J	250	.8400	100	.6700	T-22.		..
STAGNARI RONALD	721 BROAD AVE	RIDGEFIELD N J	900	.8777	400	.6975	20.5		..
STEIGERMALT KENNETH	10 ACADEMY RD	MADISON N J	1400	.8492		*	T-22.	50	.5000
STEIN EDWARD J	BOX 145 GORDON RD	MATAWAN N J 07747	600	.9133	400	.8250	21.		..
STEINHART JACK	301 OLD YORK RD	SOMERVILLE N J	4650	.9329	3000	.8626	22.	1050	.7419
STEINHART JAMES	155 FOOT HILL RD	BOUND BROOK N J	1500	.8706	900	.7688	21.		..
STERN MICHAEL S	1826 PRINCESS LN	VINELAND N J 08360	1000	.8830	1150	.8487	19.5	50	.5400
*STEPHAN WALTER C	116 BENTWOOD DR	CHERRY HILL N J	100	.8000		*	20.		..
STEVENSON HAROLD JR	AVE C SOOY PL RD	VINCENTOWN N J	4350	.9275	3600	.8313	24.	700	.7257
STEVENSON HAROLD S	AVE C SOOY ROAD	VINCETOWN NJ 08088	100	.4300		*	T-		..
STEWART EDWARD	8 CEDOR LA B-GARDEN	MT HOLLY N J	1450	.8903	100	.7300	T-20.	50	.7400
STEWART WILLIAM T	545 GOLD ST	TOMS RIVER N J	200	.8450		*	T-22.		..
STICHTER WILBUR	1052 SAYRE RD	UNION NEW JERSEY	1200	.8141	450	.7222	20.		..
STILLWAGON WES	22 MERCER ST	HAMILTON SQ N J	3650	.9265	2350	.8408	21.		..
STILLWILL GEORGE JR	39 CONNECTICUT AVE	WILLIAMSTOWN N J	3450	.9214	2050	.8565	21.5	1200	.7333
STILLWILL GEORGE SR	38 CONNECTICUT AVE	WILLIAMSTOWN N J	1950	.7374	1100	.7236	20.	150	.3000
STORMS RICKY	435 VAN BUSSUM AVE	FARFIELD N J 07026	200	.6750	200	.6950	T-20.		..
STORMS ROBERT	435 VAN BUSSUM AVE	GARFIELD N J 07026	5950	.8983	4550	.8663	21.	1200	.7750
STOW J MORGAN	EVESBORD & MEDFORD	MARLTON N J	100	.8500		*	T-		..
*STREELMAN A F	333 VREELAND AVE	PATERSOON N J	350	.8628	50	.8000	21.		..
STURM HANK	64 OAK ST	SPOTSWOOD N J 08884	2000	.8890	700	.8185	20.5	50	.7600
SURMAN THOMAS W III	928 CENTRAL AVE	NEW PROVIDENCE N J	400	.8700	50	.7200	T-22.		..
SUTH JOHN A	275 W PASSAIC AVE	BLOOMFIELD N J	600	.7716		*	T-22.		..
SUTTON RICHARD	R R 1 CENTRAL AVE	LINWOOD N J	1700	.9405	850	.8458	22.		..
SUYDAM ABRAHAM J	R R 3 BOX 342	SOMERSET N J	13750	.9016	1800	.8533	21.5		..
SWISHER ALFRED L	169 BIRCH ST	MIDLAND PARK N J	1700	.8282	200	.5900	20.		..
SYMONDS KENNETH	43 MT ROAD	LEDGEWOOD N J	4300	.8909	1900	.8415	20.	100	.4500
SYPECK JIM	8 STANFORD DR #2B	SOMERVILLE N J	400	.8425		*	T-22.		..
SZIGET EUGENE	35 RAYNOR RD	MORRISTOWN N J	900	.8688	600	.7266	20.	100	.5600



# New Jersey (Cont.)

321

		16-YD	AVG	HCP	AVG	DBLS	AVG
TAHMESIAN JACOB	448 WINDSOR RD	100	.8400	50	.6800	20.	..
TAIBI FRANK D	71 SUMMER ST	100	.8700	100	.9300	T-22.	..
*TAYLOR ROGER C	470 LAUREL LANE	600	.8733	..	..	26.	100 .8000
TEMPALSKI RICHARD F	79 LYNWOOD AVE	100	.7000	..	T-	..	..
TENENBERG DAVID	130 LINDEN AVE	700	.7742	..	..	19.5	..
TERRACIANO RALPH S	11 CARRIGAN LN	100	.9300	100	.7900	22.	..
THEISEN LOUIS E	202 WASHINGTON AVE	..	..	700	.8157	24.	..
THOMAS FRANK	41 5TH AVE	200	.8050	..	..	T-22.	..
THOMAS D W	P O BOX 184	300	.7900	..	..	19.5	..
THOMPSON ROBERT	RIDGE RD	2550	.8831	1325	.7969	23.	..
TIERNO JOHN JR	PORCHTOWN & CENT RD	600	.8666	250	.8040	T-22.	..
TINSMAN EARL	RD#1 BOX 646	900	.8522	350	.7942	20.	..
TIRELLI JOHN M	260 DEAVY ST	100	.9200	..	..	25.	..
TINDALL CHARLES	19 IVANHOE DR	700	.8657	200	.6350	T-19.	..
*TIRONE JOHN C	500 AMSTERDAM AVE	2150	.8344	1100	.8027	21.	500 .7080
TISCHBIN ROBERT	3 KUPPER DR	200	.8250	100	.5800	T-22.	100 .6800
TITUS DAN W	RD-1 BOX 263 A	2100	.8528	400	.7775	20.	..
TITUS NORMAN A	R R 5 BOX 178	3000	.9476	1300	.8761	23.5	50 .7600
TITUS THOMAS A	35 BONNELL ST	2300	.8665	1050	.8371	22.	..
TOLLAR JAMES G	145 KNAPP AVE	2250	.9262	1200	.8466	23.5	450 .7733
TOUSLEY GEO H JR	104 LINCOLN ST	500	.7740	300	.6266	T-22.	100 .5800
TOZZI JOHN A	28 MEEHAN AVE	200	.7850	100	.5900	T-22.	..
TOZZI NICHOLAS	28 MEEHAN AVE	300	.7400	100	.6700	T-22.	..
TORONTO JOHN	297 HARRISON AVE	2350	.8991	1500	.8520	19.5	200 .6250
TORTORELLO PAT	191 ARUTHER ST	1100	.8954	450	.8244	20.	..
TRAMPLER ARTHUR	185 BURNETT AVE	..	..	100	.6100	T-22.	..
TRAVIS ROBERT S	R R 2	1850	.8967	1350	.8755	22.	..
TRIPLETT EARL	311 SUMMER AVE	4550	.9433	1000	.8290	22.5	..
TRIPLET STEWART C	9040 PALISADE PLAZA	4050	.8684	2350	.8404	19.	..
TROAST E	17 VAIL RD	700	.5957	..	..	20.	..
TROOST JIM	55 WASHINGTON AVE	..	..	100	.8500	T-22.	..
TROUT JOHN	BOX 35	850	.9364	650	.8907	21.5	200 .6900
TROUT TOM	RD 2 BOX 594	5500	.9309	3300	.8812	22.5	1300 .8238
TROUT WILLIAM D SR	17 PARVIN ROAD	300	.8900	500	.9120	20.5	..
UDO HERMAN R	136-76TH ST	..	..	200	.7850	T-22.	..
UNGLAUB THEODORE	7 SQUIRE RD	100	.5200	..	..	T-22.	..
UNION R F	MAD GRDN APTS # 539	1400	.8685	300	.6066	20.	..
URY WM R	75 BOUNDBROOK RD	100	.8200	..	..	T-	..
VACHRIS ANTHONY JR	ARCADE GARDENS	100	.8400	100	.6500	T-25.	..
VANAMAN ROYCE	WILLOW ST	1200	.8800	700	.8085	20.	50 .6800
VANDEWESHE CORY	248 MANNING AVE	700	.7700	..	..	T-22.	..
VAN DE WEGHE A R	248 MANNING AVE	900	.8655	350	.6771	20.	..
VANDERHOEF R B III	29 WILSON AVE	700	.8357	100	.8600	20.	..
VAN HOOREBEKE RAY SR	14 ROBERT TERR	200	.9250	150	.7666	T-22.	..
*VAN RIPER GEORGE A	BOX 80 RD-1	1250	.8888	1800	.8500	22.5	..
VAN VARICK WARREN	73 MAC DONALD DR	500	.8960	..	..	T-22.	..
VANWYCK GEORGE	27 B RIDGEMONT APTS	1900	.8642	300	.6933	20.	200 .6200
VIVIANI DOMENICK	274 VERNONA AVE	100	.8600	100	.6900	T-22.	..
VODRASKA FRANK JR	23 PARKER AVE	100	.7900	..	..	T-22.	..
WACHTERHAUSER BRICE	RD 5	2000	.8510	1000	.7050	20.	400 .6650
WADE GERALD D	125 W MAINE ST	3400	.8870	2625	.7977	23.	100 .6700
*WAECHTER ROBERT A	5 MILL LANE	6050	.9115	3850	.8410	20.5	1600 .7650
*WAECHTER WAYNE A	5 MILL LANE	5700	.9129	3750	.8464	24.	1400 .7457
WAGNER JOHN H	921 ASHTON MARTIN	1000	.8840	650	.7215	24.	..
*WALDRON MARC C JR	BOX 85	500	.8920	..	..	23.	..
WALKER THOMAS T/SGT	4037B FALCON CTS NO	150	.7800	..	..	T-22.	..
WALLACE ROBERT	13 PRINCESS AVE	2500	.8836	400	.8225	20.	..
WALTER WILLIAM R	323 MARTIN AVE	100	.8600	50	.7200	T-22.	..
WALTERS JOHN	46 MORLEY LN	300	.8500	150	.7400	21.	..
WALTON CLARENCE K	BEVERLY RD	1000	.9020	..	..	24.	..
WARBURTON JOSEPH B	630 B COUNTRY CLUB	300	.8566	250	.7200	T-22.	..
WARNER KENT S	177 HAMILTON PL	100	.7900	..	..	T-22.	..
WARMAN ROBERT E	34 A JOSHAM LN	700	.8585	300	.7266	T-22.	..
WATKINS SCOTT D	90 W MAIN ST	850	.8023	100	.7400	20.	..
WASHKEVICH R E	RFD #3 MILLER DR	400	.9275	100	.7100	T-22.	50 .8200
WEIGLEIN FRANZ	125 SPRUCE ST	900	.8288	350	.6771	20.	..
WEIHERGER HERBERT	108 GROVE ST	600	.8516	200	.6650	20.	..
WELLER JAC	BOX 149	1800	.9422	1200	.9033	24.	800 .7737
WELLS ALBERT	BOX 86	1850	.8389	1800	.8050	18.	..
*WERTS GEORGE	29 CENTRAL AVE	900	.9244	..	..	20.5	..
WESTBROOK FRED	222 WEST SHORE LA	500	.8960	200	.8100	20.	..
WESTCOTT STUART M	135 TANGLEWOOD NO	200	.7350	..	..	T-	..
WEST CHESTER D	301 VALLEY RD	2000	.9285	300	.8300	24.5	..
WETMORE ERNEST B	73 WASHINGTON ST	900	.8900	300	.8266	21.5	..
WHITAKER HERBERT	BOX 232	800	.8787	800	.8662	21.5	..
WHITEHEAD EDWARD	R D 3	2600	.8869	1800	.8250	19.5	200 .6950
WHITEHEAD JIM	BOX 1016 PARKER RD	650	.7615	600	.7133	20.	100 .2600
WHITEHEAD ROBERT H	BOX 1016 PARKER RD	4400	.9334	2450	.8657	23.5	850 .7917
WILLIAMS A A	BOX 182	300	.8600	400	.8500	T-22.	..
WILSON RONALD	10 A VAN WYK RD	600	.7766	200	.7850	20.	..
WILSON WILLIAM E	OLD TRENTON BOX 340	100	.9400	..	..	20.	..
WINTON DAVID H	86 CEDAR GROVE RD	450	.8511	100	.5900	20.	..
WIZNER GEORGE	RD 2 BOX 200	300	.8166	100	.7600	T-22.	..
WIZNER JOHN	54 MAC ARTHUR AVE	200	.9150	100	.9000	20.	..
WOOLF GARY R	110 HILLCREST DR	100	.8100	50	.4800	T-22.	..
WOODDELL JOHN	163 MONMOUTH ST	1150	.8591	800	.8212	20.	350 .6428
WOLSKI PHIL J	BOX 77 INDIAN SPG	1700	.9229	450	.8200	22.	..
*WOODWARD JAMES T	144 MONMOUTH ST	1550	.8793	1350	.8066	19.	550 .6800
WUETHRICH HARRY	BOX 377 RD 1	200	.9000	50	.7600	T-22.	..
WORTMAN ROBERT D	216 NO BRIDGE ST	100	.8600	..	..	T-	..
WUETHRICH JOHN R	HIGHLAND AVE	300	.8833	150	.7933	T-22.	..
WUILLERMIN AUGUST	893 NINTH ST	200	.8700	100	.7800	T-22.	..
YANCHOK EDWARD S	1 ROSELAND AVE	2000	.8845	1250	.8424	19.	..
YEARICK RONALD E	RIDGE RD	600	.9466	..	..	23.	..
YECCO JOSEPH	110 LOCUST ST	800	.8800	200	.8550	20.	..
YOUNG JAMES L MD	MIDDLEBROOK RD	500	.8200	50	.7000	19.5	..
ZARZACA PETER R	1313 TANNER AVE	1250	.8936	750	.8440	20.	100 .7200
ZELIN ALBERT R	STONY BROOK RD	700	.9400	150	.8600	T-22.	..
ZENA FRANK	11 OSWEGA AVE	400	.8875	200	.7650	20.	..
ZIMMERMANN EDWARD	12 ROGER RD	3350	.8507	1650	.8430	19.5	..
ZIMMER RONALD	444 FAY AVE	300	.8666	..	..	T-22.	..
ZIMMERMAN CHARLES P	403 CATHERINE ST	200	.7850	50	.6400	T-22.	..
ZUPKO JOHN J	78 LEO ST	600	.8216	600	.7216	T-22.	..
ZURBACH CHARLES M	345 NEW MILFORD AVE	100	.7800	100	.7700	T-22.	..
ZURELLA GEORGE	151 SO MUNN AVE	300	.9200	50	.8000	T-22.	..
ZWINGLI JOHN	62 HIAWATHA AVE	1600	.7906	250	.7360	20.	..
WOOD RIDGE N J							
HANTHORNE NEW JER							
SMOKE RISE N J							
FRANKLIN PARK N J							
GLEN RIDGE N J							
FLORHAM PK N J							
SPRING LAKE N J							
PORT READING N J							
VINELAND N J							
VINCENTOWN N J							
ELMER N J 08318							
MILFORD NEW JERSEY							
BLOOMFIELD N J							
ROBBINSVILLE N J							
ROSELLE PARK N J							
NORMANDIE BEACH NJ							
RIGGOS NEW JERSEY							
FLEMINGTON N J							
FLEMINGTON N J							
CLIFTON N J							
PHILLIPSBURG N J							
RARITAN N J 08869							
RARITAN N J 08869							
GARFIELD N J 07026							
HILLSIDE NEW JERSEY							
MAPLEWOOD N J							
SALEM N J							
NEHARK NEW JERSEY							
NORTH BERGEN N J							
LANDING N J							
W CALDWELL N J							
JULIUSTOWN N J							
NEWTON NEW JERSEY							
BRIDGETON NEW JER							
NO BERGEN N J 07047							
HOPATCONG N J							
OLD BRIDGE N J							
PARSIPPANY N J							
APT 28-11 RTE 9							
LANDISVILLE N J							
RIVEREDGE NEW JER							
RIVER EDGE N J							
ENGLISHTOWN NJ							
MT ARLINGTON N J							
MILFORD N J							
WAYNE NEW JERSEY							
MONTVALE N J 07645							
NEHARK NEW JERSEY							
CRANFORD N J 07016							
FLEMINGTON N J							
MOORESTOWN N J							
SOMERVILLE N J							
SOMERVILLE N J							
LINDENWOLD N J							
CALIFON N J							
MCGUIRE AFB N J							
MARLTON N J							
MAPLE SHADE N J							
BLOOMFIELD N J							
BURLINGTON N J							
PARKWAY							
E WINDSOR N J 08520							
LAKE HIAWATHA N J							
MENDHAM NEW JER							
SEWELL NEW JERSEY							
MIDLAND PARK N J							
WALDICK NEW JERSEY							
PRINCETON N J							
ATCO NEW JERSEY							
SOMERVILLE N J							
SPARTA N J							
PISCATAWAY N J							
WATCHUNG N JER							
MORRISTOWN N JERSEY							
QUINTON NEW JERSEY							
MILLVILLE N J 08332							
CHESTER NEW JERSEY							
CHESTER NEW JERSEY							
RANOCAS N J 08073							
LAKE HIAWATHA N J							
RR 4							
LITTLE FALLS N J							
STOCKTON N J 05889							
GARFIELD N J							
MILFORD N J 08848							
TRENTON N J 08609							
BUDD LAKE N J							
TRENTON NEW JERSEY							
FRENCHTOWN NEW JER							
SOMERVILLE N J							
MILLINGTON N J							
HAMMONTON N J							
WARREN NEW JERSEY							
MONMOUTH JCT N J							



# New Jersey (Cont.)

## Industry Representatives

			16-YD	AVG	HCP	AVG	DBLS	AVG
PAGLIUGH ROBERT	E LANDIS AVE	E VINELAND N J	4750	.9450	350	.7542	25.	100 .8400

# NEW MEXICO

## Women

ABBOTT KATHARINE K	207 E NAMBE	FARMINGTON N MEXICO	2100	.8804	1850	.8697	20.	700 .6814
BEIKNAP PATRICIA J	2321 N WAGNER	FARMINGTON N M	500	.6240	100	.5400	T-18.	..
CDE SACA NANCY	BOX 139	LOS ALAMOS NEW MEX	900	.8344	1000	.8300	18.	..
COX MARILYN	80X 95	WINSTON N MEX 87943	200	.7900	100	.7500	18.	..
DISNEY SUE	RT1 BOX 38	PORTALES NEW MEXICO	550	.8745	900	.8555	18.	450 .6644
*HANTEL ELIZABETH G	15 OBSIDIAN LOOP	LOS ALAMOS N M	1900	.9126	1025	.8546	23.5	900 .8000
HELFRICH MARRILEE	719 VAN PATTON	TRUTH OR CONSEQ NM	300	.7900	200	.7550	18.5	..
HUBBARD WANDA L	3200 CHRISTINE NE	ALBUQUERQUE N M	1000	.8930	700	.8728	18.	200 .7350
*ISAACKS MARILYN	RR 1 BOX 1214	LAS CRUCES NEW M	200	.7150	300	.8433	20.5	200 .7400
JOHNSON BECKY	69 CALLE DE MADERO	CHAPARRAL N M 88021	700	.8200	300	.8566	T-18.	100 .5500
LOVE JOYCE C	PJ BOX 1533	HOBBS NEW MEXICO	800	.8425	800	.7662	19.5	..
MCFALL NADINE BETTY	RT 1 BOX 36	SPRINGER N MEXICO	700	.6157	1100	.6218	18.	..
PREWITT CYNTHIA M	1526 B 43RD STREET	LOS ALAMOS NEW MEX	200	.9400	300	.8100	19.	..
RICHARDS SANDRA D	1809 CRESCENT DR	ALMOGORDO N M	1200	.7825	500	.7940	18.	200 .7200
RUSH DIANA		MALISTER N M	400	.7350	..	T-18.	..	..
WADSWORTH PATRICIA L	ALAMO APTS M13	ALAMOGORDO NM 88310	100	.6400	..	T-	..	..
WALLIS EVELYN	827 S WHITE SANDS	ALAMOGORDO N M	100	.6100	..	T-18.	..	..

## Men

*ABBOTT RALPH G	207 E NAMBE	FARMINGTON	2200	.9622	1950	.8979	26.5	1200 .8683
*ANDERSON DONALD P	1208 E 17TH ST	FARMINGTON N MEX	600	.9250	1400	.8807	21.5	500 .7620
*ANDERSON SID	BOX 76	ALAMOGORDO NEW M	2700	.9485	2600	.8915	24.	2100 .8661
ARGYRES PETE	1300 ARIZONA NE	ALBUQUERQUE N M	100	.9000	100	.8700	T-22.	..
ARVAS PETE	5612 PRINCESS	JEANNE NORTH EAST	300	.9333	100	.8800	22.	..
*ARVAS TOM	1305 SAN PEDRO NE	ALBUQUERQUE N MEX	1300	.9623	1100	.8718	24.5	200 .7750
BACON ALFRED K	3901 KNOLLCREST DR	FARMINGTON N M	100	.9200	100	.8300	23.	100 .7900
BACON GEORGE K	3708 CRESCENT AVE	FARMINGTON N MEXICO	..	..	100	.9300	20.	..
BAKER D L	611 W HADLEY	LAS CRUCES N M	200	.7100	200	.5550	T-22.	200 .5200
BAKER PAUL	108 MAIN ST	CLAYTON NEW MEXICO	400	.8350	..	T-22.	..	..
BELKNAP ALAN R	2321 N WAGNER	FARMINGTON N M	900	.9055	600	.8100	20.5	..
BERRY K P	4813 SOUTHERN CIR	ALBUQUERQUE N M	1000	.9430	500	.8620	23.5	300 .8133
*BLACKWELL WILLIAM	7012 AZTEC NE	ALBUQUERQUE N M	..	..	100	.7700	24.	..
BLESNER A J	CMR 3529	HOLLOMAN AFB N M	400	.8825	..	T-22.	..	..
BOEHM JIM	BOX 4927	LAS CRUCES NEW MEX	200	.9450	700	.8400	22.	500 .7980
*BOUDREAU TED	820 ARIZONA SE	ALBUQUERQUE N MEX	200	.8800	100	.7700	26.	..
BOWERMAN FRED J	10714 APACHE N E	ALBUQUERQUE N M	600	.9433	200	.7850	21.5	200 .7850
BOYD JACK	4113 SAN ANDRES N E	ALBUQUERQUE N M	900	.9100	600	.8316	20.5	..
BRAMBLE JAMES J	4525 TRINITY DR	LOS ALAMOS N MEX	1000	.9690	900	.8533	25.5	100 .7600
BRUTON ALLEN	1009 COAL ST	HOBBS NEW MEXICO	200	.8850	..	T-22.	..	..
BROOKS DALMUS L	2131 E MITCHELL AVE	HOLLOMAN AFB	900	.8877	..	T-22.	..	..
*BURDICK CHARLES W	10000 MESA ARRIBA	N E	1100	.8372	500	.7840	20.	1000 .7520
BURKHOLDER EVERETT L	2320 EAST 11TH ST	FARMINGTON N M	100	.7900	..	19.	..	..
BUSH B CLYDE	BOX 836	BAYARD N M 88023	100	.8700	..	T-22.	..	..
*BUTTS BOBBY LYNN	BOX 162	FAIRACRES N M	800	.9562	600	.8566	24.	400 .9025
BUTTS JIMMY LYNN	PO BOX 162	FAIRACRES NEW MEX	300	.6200	200	.5400	T-20.	..
BRYAN DOREN	1309 THOMAS DR	LAS CRUCES NEW MEX	300	.5766	..	T-22.	..	..
BYRAM THERON LEE	1309 THOMAS	LAS CRUCES	300	.8100	300	.7433	T-22.	..
BYRON C W	BOX 147	HOBBS N M 88240	100	.9000	..	T-22.	..	..
CALKUM HUBERT W	2316 CALLE DESUENOS	LAS CRUCES	200	.6750	100	.5400	T-22.	..
CALKUM WILLIAM	2316 CALLE DESUENOS	LAS CRUCES	400	.5725	100	.5500	T-22.	..
CAMPBELL HAROLD D	112 E PALACE	HOBBS N M 88240	100	.7200	..	T-22.	..	..
CARNICOM D E		SANDIA PARK N M	400	.8800	200	.7600	19.	..
CDEBACA ELMO	P O BOX 139	LOS ALAMOS NEW M	1300	.9476	1500	.9046	24.	..
CDEBACA JOHN R	PO BOX 139	LOS ALAMOS N M	1000	.9340	900	.8955	21.5	..
CHANCELLOR BERNARD	501 GRAPE PO BX 749	TRUTH OR CONSEQ N M	400	.7625	400	.8450	19.	300 .7266
CLARK SPENCER	3300 CRESTRIDGE	FARMINGTON N M	900	.9166	450	.8244	T-22.5	300 .7566
CLAUSEN HERBERT L	11213 PROSPECT	ALBERQUERQUE N M	1000	.8500	600	.8616	20.5	100 .7400
COLLINS KENNETH L	2201 ADOBE	HOBBS NEW MEXICO	400	.8025	400	.7675	20.	..
COONES FRED	2100 DESERT #74	LAS CRUCES N M	1300	.8823	1200	.8116	20.5	..
*COPSEY HARRY COL	9241 EVANGELINE NE	ALBUQUERQUE	300	.9566	200	.8600	27.	200 .9500
*COPSEY JIM	9241 EVANGELINE NE	ALBUQUERQUE	600	.8866	300	.9133	24.5	200 .7650
COX ROBERT C	BOX 95	WINSTON NEW MEX	300	.8866	200	.8000	20.5	200 .6050
COYLE JAMES P	1000 W PLAZA DR	CLOVIS NEW MEXICO	100	.9100	100	.7500	T-22.	..
CULVEY ROBERT	1210 SO JACKSON	TUCUMCARI N M 88401	200	.7350	200	.6400	T-22.	..
CUNICO STEVE A	544 SO SECOND ST	RATON NEW MEXICO	1300	.8815	1600	.8318	20.5	..
DAVIS B E	1308 GRAYSON	HOBBS NEW MEXICO	400	.8750	100	.6000	T-22.	..
DAVIS JOHN W	513 E SKELLY	HOBBS NEW MEXICO	300	.8466	..	T-22.	..	..
DAVIS ROBERT M	11600 HUGHES N E	ALBUQUERQUE N M	800	.9387	400	.8550	21.	400 .7650
*DAVIS WM A	600 BROADWAY	TRUTH OR CONSEQ NM	1400	.9535	1800	.8805	25.5	1000 .8330
DEAN RICHARD	2515 MARY ELLEN N E	ALBUQUERQUE N M	500	.9160	800	.8787	20.	..
DEAN ROBERT W	2515 MARY ELLEN N E	ALBUQUERQUE	1500	.9426	1900	.8805	23.	1000 .8510
DI DOMENICO CHARLES	1437 BRILLIANT	RATON NEW MEXICO	1100	.9418	1500	.9040	22.	100 .6600
DEATON WM	410 HEADINGLY NW	ALBUQUERQUE N MEX	600	.8983	200	.8200	20.5	..
DISNEY DWAYNE	RT1 BOX 38	PORTALES NEW MEXICO	1100	.9645	1400	.8371	27.	700 .8442
DRUMHELLER WM P	726 ZUNI DR	FARMINGTON N M	100	.9400	..	20.	..	..
DURBIN JOSEPH H	1401 SCLOFIELD	FARMINGTON N M	100	.9000	100	.8700	20.	..
*DVORAK EDWARD W	8520 PRESTINA PL NE	ALBUQUERQUE N M	1500	.9693	1600	.8693	27.	950 .8968
EBERHART O H	2102 HEIGHTS CIRCLE	ALAMOGORDO NEW MEX	1200	.9066	800	.8687	19.5	300 .6933
EVERHART LEON E	592 W 8TH ST APT 15	HOLLOMAN AFB	700	.9685	400	.8925	20.	300 .8733
*FELLOWS LELAND L	1433 ROCKWOOD	ALAMOGORDO NEW M	1450	.9572	1350	.8103	23.	1200 .8683
FELLOWS L LEWIS JR	1433 ROCKWOOD	ALAMOGORDO N M	600	.6866	800	.5187	20.5	..
FELTY BILL	1929 SAN MATEO N E	ALBUQUERQUE N M	1700	.9288	1300	.9046	22.5	1000 .7760
FELTY W R	205 ROSEDALE CIR	BELEN NEW MEXICO	800	.9162	1100	.8545	22.5	800 .7875
FORGASON BOBBY L	1523 SAN MATEO	HOBBS NEW MEXICO	300	.8600	200	.7950	T-22.	..
FRENCH BEN M	2001 NO JEFFERSON	APT 28	1300	.8776	1000	.7910	20.5	300 .6833
FRIZZELL CHARLES	915 W COPPER ST	HOBBS NEW MEXICO	100	.4100	..	T-20.	..	..
FRIZZELL BOB	915 W COOPER BX 190	HOBBS N M 88240	2100	.9414	1700	.8770	24.	300 .7466
FRIZZELL ROBERT	915 W COOPER BX 190	HOBBS N M 88240	400	.7100	..	T-22.	..	..
*GABRIELE NARDI	441 RIO GRANDE AVE	RATON NEW MEXICO	1300	.9638	1600	.8425	25.5	1000 .7860
GALASSINI GENE	MITCHELL RT B BX 81	SILVER CITY N M	300	.8233	200	.6850	T-22.	..
GARNER ALTON	2114 WISCONSIN STNE	ALBUQUERQUE N M	300	.9033	100	.9000	20.	100 .7300
GARNER WALLACE G	1316 EL PORVINER SW	ALBUQUERQUE	500	.9600	400	.8925	21.5	200 .7950
GARRETT WALTER C	1509 N MESA VERDE	FARMINGTON N M	200	.8950	..	20.	..	..
*GARVER W S JR	3039 TRUMAN N E	ALBUQUERQUE N MEX	300	.8933	300	.8433	21.	..
*GARVER WM S III	7304 CARRIAGE RD NE	ALBUQUERQUE N MEX	1100	.9700	500	.8700	25.5	..

# New Mexico (Cont.)

			16-YD	AVG	HCP	AVG	DBLS	AVG
GAUTHIER LAURENCE W	2021 B GRIFFIS	HOLLOMAN N M	600	.7950	100	.7400 T-22.		..
GEORGE ERNEST L	145 NO 5TH ST	RATON NEW MEX 87740	1600	.9012	1900	.8473 19.		..
*HANEL LAWRENCE W	15 OBSIDIAN LOOP	LOS ALAMOS N MEX	2500	.9456	1500	.8766 27.	1000	.8890
HARRIS PAUL O J	561 KIVA APT 2	LOS ALAMOS N M	1200	.9358	850	.8294 23.5	400	.8550
HARVEY EDDIE	5703 MICKEY DR	FARMINGTON N M	100	.9300	..	T-22.5		..
HATCH J BRENT	4903 INSPIRATION SE	ALBUQUERQUE N M	300	.9100	100	.8900 T-22.		..
HAWK EARL L	838 B ARGUS LOOP	ALBUQUERQUE N M	1000	.9690	1600	.8662 21.5	400	.8100
HELFRICH ROBERT R	719 VAN PATTON	TRUTH OR CONSEQ NM	300	.8600	200	.8250 20.	200	.7300
HENRY ORVAL	ROUTE 1 BOX 36	SAN JUAN PUEBLO NM	400	.8450	300	.7333 19.		..
HENSON HARMON A	2119 GILA	HOBBS N M 88240	100	.9100	100	.7800 T-22.		..
HERRMANN FREDRICK R	10425 PRINCESS	JEANNE N E	1500	.9326	2000	.8710 23.5	200	.7600
*HEWETT H E	908 HALLET CR	FARMINGTON N MEXICO	2500	.9560	2050	.8678 27.	1300	.8830
HEWETT PAUL C	908 HALLETT CR	FARMINGTON N M	400	.4725	..	T-20.		..
HEWETT RICHARD E	908 HALLETT CIRCLE	FARMINGTON N M	1900	.8842	1450	.8648 18.	100	.2700
HIGGINS DAVID L	BOX 427	ALAMOGORDO NM 88300	100	.8300	100	.8000 T-22.		..
HIGHOWER RUSSELL E	9812 SNOWHEIGHTS NE	ALBUQUERQUE N M	100	.9600	..	T-22.		..
HOOKER R L	2505 N MESA VERDE	FARMINGTON N M	500	.7400	..	T-22.		..
*HOWE LEROY	PO BOX 458	HILLSBORO N M	200	.9200	300	.8333 21.	300	.7466
HOWELL R L	2920 DOROTHY N E	ALBUQUERQUE N M	200	.7350	..	T-22.		..
*HREN E ROGER	2102 WISCONSIN N E	ALBUQUERQUE N M	700	.9171	100	.8000 22.	300	.7800
HUBBARD HOWARD E	3200 CHRISTINE NE	ALBUQUERQUE NM	100	.8000	100	.7800 20.		..
HUDSON WAYNE C R	1708 RIVERSIDE DR	TRUTH OR CONSEQ	300	.8100	400	.6925 T-22.	200	.6350
HULLIHEN PETE	PO BOX 1233	ALAMOGORDO N M	800	.8862	..	T-22.	100	.6800
IARFATE ALBERT	BOX 606	RATON NEW MEXICO	200	.8100	100	.7500 24.		..
IRION DAVID L	921 LINCOLN RD	HOBBS NEW MEXICO	500	.9200	..	20.	100	.6700
*ISAACKS JEFF J	RR 1 BOX 1214	LAS CRUCES NEW M	200	.9100	400	.8200 22.		..
JAENKE HARALD	PO BOX 38	LAS CRUCES NEW MEX	100	.8500	100	.8000 20.5	300	.7633
JAENKE RAINER	1716 MONTE VISTA	ALAMOGORDO NEW MEX	300	.6633	..	T-22.		..
JOHNSON DARRELL D	1920 S 4TH	TUCUMCARI N M 88401	600	.8750	500	.7700 20.	100	.6900
JONES JAMES E	PO BOX 693	MESQUITE NEW MEXICO	900	.9422	900	.8822 20.	700	.8171
JORGENSEN HOWARD C	PO BOX 4451	SANTA FE N MEXICO	800	.9437	600	.8650 22.	600	.8350
JORGENSEN MIKE	PO BOX 4451	SANTA FE N MEXICO	900	.7244	700	.7471 20.		..
JUSTICE RICHARD T	1101 BELLAMAH DR	ALAMOGORDO N M	1100	.8690	700	.7557 20.5	100	.7400
KARLEN EM	2207-48TH ST	LOS ALAMOS N M	100	.9100	400	.7775 T-22.	300	.7833
KENNEDY DEAN R	1401 FIELD N E	ALBUQUERQUE N M	1000	.8560	400	.8625 20.	400	.7450
KENDRICK C O	1221 BRENTWOOD CR	FARMINGTON N M	400	.8550	100	.8900 21.		..
KENDRICK KENNETH B	1221 BRENTWOOD CIR	FARMINGTON N M	2100	.9466	1250	.8960 22.5	700	.8257
KING JOHN B	BOX 2	CAPULIN NEW MEXICO	400	.8650	700	.8442 21.	500	.7640
KINSEY DAVID	1215 BRENTWOOD CT	FARMINGTON N M	800	.8650	100	.7500 20.		..
KINSEY J D	1215 BRENTWOOD CT	FARMINGTON N M	1400	.9464	1250	.8936 21.5	800	.7862
KNOTTS RALPH L	203 W BROADWAY	CLAYTON NEW MEXICO	2200	.9368	1700	.8123 25.	1100	.8872
KNOTTS RALPH LEE JR	BOX 383	CLAYTON NEW MEXICO	800	.7275	200	.8550 T-20.	100	.8000
LAHR JAMES L	2504 EASTRIDGE DR	ALAMOGORDO N M	1500	.7906	600	.5316 20.		..
LANGELL JOHN R	3900 MORNING SIDE	NORTH EAST	..	..	100	.7700 T-22.		..
LEE RONNIE	735 MONTE VISTA	LAS CRUCES N M	100	.8000	100	.8300 T-22.		..
LEONARD MIKE W	PO BOX 742	SILVER CITY N M	200	.8600	200	.7350 T-22.		..
LITTLE TOM A	1500 W BERRY	HOBBS NEW MEXICO	900	.8944	500	.7800 20.		..
LIVINGSTON LARRY	210 LUGAR DEMONTE	VISTA	300	.8966	200	.8950 T-22.		..
*LIVINGSTON LEO G	210 LUGAR DE MONTE	VISTA SANTA FE	1000	.9450	600	.8366 24.5	700	.8714
LOVE WILBUR	PO BOX 1533	HOBBS NEW MEXICO	1200	.9141	1100	.8400 22.	500	.8060
LUCERO JOHN C	P O BOX 75	ISLETA NEW MEX	300	.9000	200	.8400 19.		..
LUTRICK MONROE V	213 W BLANCO	HOBBS N M 88240	900	.9055	500	.8740 20.	400	.6925
MACGINITIE KEITH M	615 MADISON AVE	ALAMOGORDO N M	100	.8400	50	.6600 19.		..
MADDALENI TERRY	1039 S 4TH ST	RATON NEW MEXICO	800	.8637	1000	.7960 20.5	600	.7650
MADDOX DON	BOX 2405	HOBBS NEW MEXICO	3700	.8775	2700	.8211 20.	1100	.7827
MADDALENI RICKY	1039 S 4TH ST	RATON NEW MEXICO	200	.6950	200	.6200 T-20.		..
MALONE ROBERT D	2256 A SIERRA LN	HOLLOMAN AFB NM	300	.8900	100	.7600 T-22.		..
MANESS CHARLES W	802 JUNIPER	ALAMOGORDO N MEX	300	.8933	200	.8250 T-22.	200	.7750
*MARTINELLI C	1502 LINDA AVE	GALLUP NEW MEX	1600	.9781	1100	.8545 27.	700	.9385
MARTINELLI FRANK	1505 REDROCK	GALLUP NEW MEXICO	..	..	200	.8100 21.5		..
*MAYER CHARLES DR	7304 AZTEC AVE	ALBUQUERQUE N M	800	.9375	300	.8733 21.	200	.8300
MAYHAN HAROLD E	9909 CONSTITUTION	*NORTH EAST	800	.8450	400	.7900 20.5	200	.7300
MACARTHUR DANNY	BOX 1	MORGAN NEW MEXICO	100	.9200	100	.8200 T-22.		..
MCCAUSLIN GARRY F	317 URACCA AVE	RATON NEW MEXICO	100	.6600	..	20.		..
MCDOWELL JAMES B	1100 B DWYER	RATON NEW MEXICO	300	.8166	200	.5950 T-22.		..
MCFALL BOB I	RTE 1 BOX 36	SPRINGER NEW MEXICO	1100	.9272	1700	.9088 21.5	700	.8214
MCFALL JERALD D	BOX 525	HURLEY N M	1100	.9072	1600	.8856 20.5	900	.8366
MCGUIRE JOHN M	1209-9TH	ALAMOGORDO N MEX	200	.8650	..	21.	100	.7700
MELTON LONNIE E	PO BOX 383	HURLEY N M	100	.7300	..	T-22.		..
MELTON ROBERT E	STE1030 NATL BLDG	505 MARQUETTE NW	1800	.9444	900	.9144 23.	400	.8875
MILLER JOHN F	800 LOMA HERMOSA NW	ALBUQUERQUE N M	300	.5800	..	T-22.		..
MILLS DALE	36 SANTA FE	CLAYTON NEW MEXICO	..	..	500	.7960 T-22.		..
MORRISON ERIC	1021 COAL AVE	HOBBS NEW MEXICO	100	.8300	..	T-20.		..
MORRISON WM A	1021 WEST COAL	HOBBS NEW MEXICO	600	.8650	400	.7850 20.		..
NEELY HAROLD	RT 1 BOX 336	LA MESA NEW MEXICO	2300	.9317	2100	.8933 24.5	2100	.8828
PAINE ROBERT M	1303 DEWEY LANE	ALAMOGORDO NEW M	2500	.9804	1900	.9026 27.	1900	.9300
PATTISON STEPHEN R	PO BOX 737	HOLLOMAN AFB N M	400	.8925	200	.8300 T-22.		..
*PEARCY BILLY	703 SUNSET CR	HOBBS NEW MEXICO	200	.9700	200	.7600 25.	100	.8400
PECK RANDY	2505 WESTERN AVE	FARMINGTON	1100	.9709	1050	.9104 25.	600	.9150
PECKUMN JOE W	PO BOX 1062	LAS CRUCES N M	700	.9228	500	.8020 T-24.	400	.8800
PERLICHEK ROBERT L	428 1/2 NO ESPINA	LAS CRUCES N M	500	.9140	900	.8733 20.5		..
PETTERLIN PAT	PO BOX 855	RATON NEW MEX	100	.8300	100	.5200 T-22.		..
PHILLIPS A M	115 E YUCCA DR	HOBBS NEW MEXICO	700	.8214	400	.7950 T-22.		..
PIANCINO ANDREW W	1125 LINCOLN	RATON N M 87740	600	.9033	800	.8762 T-22.5		..
PIANO ANDY	1202 MARTINELLI DR	GALLUP NEW MEXICO	1800	.9322	1900	.8884 21.	500	.7660
PIANO CHARLES A	200 SO BURKE DR	GALLUP NEW MEXICO	500	.8560	400	.8000 T-22.		..
PIANO VICTOR	1202 MARTINELLI DR	GALLUP NEW MEXICO	100	.8600	..	22.5	100	.9200
PLEYTE JOHN J	1325 CORDOVA N W	ALBUQUERQUE N M	900	.8544	650	.7538 20.		..
PORTER HAL	CROW CREEK RANCH	CIMARRON N MEXICO	50	.8400	..	T-22.		..
PREWITT ROBERT C	P O BOX 303	LOS ALAMOS NEW M	300	.9000	400	.8975 19.5		..
RANDOLPH C J	513 NO CECIL	HOBBS N M 88240	800	.8575	300	.7666 T-22.		..
REA TONY	345 STEVENS RD	RATON N M 87740	700	.8157	900	.6488 20.		..
REIS ROBERT	507 FOCH ST	TRUTH OR CONSEQ	1000	.9370	700	.8571 21.	100	.7700
RICHARDS JOHN D	1909 CRESCENT DR	ALAMOGORDO NEW MEX	1500	.7866	550	.7036 20.	100	.5600
RICKETTS CHARLES E	3808 INCA N E	ALBUQUERQUE N MEX	1400	.9571	800	.8987 24.		..
RILEY CURTIS	RT 1 BOX 366	LAS MESA NEW MEXICO	200	.9450	..	T-22.		..
RILEY BRUCE F	RT#1 BOX 366	LA MESA NEW MEXICO	1500	.9480	1200	.8666 24.5	1000	.8500
ROBERTS HOLLY E	DRAWER AF	ANTHONY NEW MEXICO	1200	.7625	800	.6825 20.	400	.5000
ROBINSON JOHNNY	1626 BRECKON	HOBBS NEW MEXICO	100	.9200	100	.8300 20.		..
ROSS PHILIP J	222 W MAIN	FARMINGTON N M	100	.9600	..	T-20.		..
ROYBAL LAWRENCE	2708 ROYAL DR	SILVER CITY N M	100	.8000	100	.6300 T-22.		..

New Mexico (Cont.)

			16-YD	AVG	HCP	AVG	OBLS	AVG
RUSH RAY		MCALISTER N M 88427	400	.9150	400	.8425 21.	400	.8200
SCOTT GLENN	1500 BIRCH	LIVINGTON N M	100	.8200	..	T-22.	..	..
SCOTT MAURICE	1500 BIRCH	LIVINGTON N M	100	.7700	..	T- .	..	..
SEAGRAVES PAUL H	SACRAMENTO PK OBSV	SUNSPOT N M 38349	..	..	200	.7650 T-22.	..	..
SEVERN GIBENS	1603 OREGON ST	ALAMOGARDO N M	300	.7900	200	.6800 T-22.	100	.4400
SHEAFE JOHN P	BOX 69	ALBUQUERQUE N M	400	.8150	250	.8560 19.	..	..
SHELTER BOB	PO BOX 1465	SILVER CITY N M	100	.8300	..	T-22.	..	..
SMITH JUDSON P	1711 RIDGECREST CIR	ALBUQUERQUE N MEX	500	.8680	400	.8350 20.5	..	..
SMITH CARLYON JR	24A 530 UTAH S E	ALBUQUERQUE N M	200	.8750	100	.7400 20.	100	.6600
SMITH HERBERT A	3223 PERSHING SE	ALBUQUERQUE	700	.9057	750	.8026 20.	200	.8050
SMITH RICK	3223 PERSHING SO E	ALBUQUERQUE N M	1000	.7680	500	.7720 20.	..	..
STARNES CLARENCE A	1302 VAN CLEVE N W	ALBUQUERQUE N M	..	..	100	.7400 T-22.	..	..
STEVERSON BILLIE	2412 D MORA LOOP	HOLLOMAN AFB N M	100	.8000	..	T-22.	..	..
*STITES EUGENE B	4449 JUPITER NW	ALBUQUERQUE N M	2400	.9579	1750	.8028 27.	1300	.8300
STOLLER ROBERT E	436 PECOS AVE	RATON NEW MEXICO	1000	.8610	1200	.8241 19.5	..	..
STOLLER RONALD D	436 PECOS AVE	RATON N MEXICO	400	.7825	400	.7650 T-22.	..	..
TINGLEY RICHARD C	620 CIRCLE DR	CLOVIS N M 88101	300	.8100	300	.6400 20.	..	..
TODD FLOYD	BOX 72	CENTRAL NEW MEX	..	..	100	.7200 19.	100	.7400
TRAVELSTEAD W A	1415 CHICO	CARLSBAD N M 88220	900	.8244	700	.7914 22.5	400	.7100
TRUJILLO DANIEL	605 W AVE	CLAYTON NEW MEXICO	..	..	100	.6800 T-22.	..	..
TURNER CLYDE DEAN	PO BOX 1217	RATON NEW MEXICO	300	.9066	500	.8360 T-22.	..	..
TURNER RAYMOND J	245 MARTINEZ ST	RATON NEW MEXICO	..	..	100	.8500 T-22.	..	..
*VAUGHN CHARLES	1913 CONNIE LOU DR	LAS CRUCES N M	500	.9440	500	.8420 25.	500	.8820
VESELY FRANK	BOX 839	SILVER CITY	200	.6650	..	T-22.	..	..
VUKONICH MICHAEL	1130 SO 3RD	RATON NEW MEXICO	100	.9100	100	.8700 T-22.	..	..
WADSWORTH WARD M	ALAMO APTS M13	ALAMOGORDO NM 88310	100	.8300	100	.8800 T-22.	..	..
WALLIS J F	827 SO WHITE SANDS	ALAMOGORDO N MEX	100	.8500	..	T-22.	..	..
WEBB J R	814 OAK	CLAYTON NEW MEXICO	1100	.9354	1900	.8973 23.	550	.8527
WEISS S A DR	322 ZECCA DR	GALLUP N M 87301	100	.9100	..	T-22.	100	.7400
WEST CHARLES D JR	1736 N PENASCO DR	HOBBS N M 88240	1200	.9166	1300	.7769 19.5	..	..
WEST PAUL J	7104 VERANDA N E	ALBUQUERQUE N M	100	.8600	100	.8600 21.	..	..
WHITEMAN JOHN T	126 W ALTO	HOBBS NEW MEXICO	400	.8050	100	.7100 T-22.	..	..
WILHELM VIRGLE H	1904 MT VIEW	ALAMOGORDO N M	100	.7900	100	.7500 T-22.	100	.7900
WILSON MICHAEL	132 CLARK RD S W	ALBUQUERQUE N M	200	.9150	..	T-22.	..	..
WOLF CHARLES W	1701 S CANAL	CARLSBAD N M	100	.9300	100	.7200 T-22.	..	..
WOLF CHRIS	3019 N GARDEN	ROSWELL NEW MEXICO	100	.5100	..	T- .	..	..
WOLF WILLIAM C	PO BOX 472	ROSWELL NEW MEXICO	700	.8814	500	.8240 19.	300	.6700
WOODS ROBERT L	4309 SOUTHERN SE	ALBUQUERQUE N M	400	.9425	200	.9450 21.	..	..
WOODWARD MARC	4203 HOLIDAY DR	FARMINGTON N M	..	..	100	.8300 20.5	..	..

NEW YORK

Women

ADNER LEATRICE M	4280 CHESTNUT RIDGE	TONAWANDA NEW YORK	700	.5300	..	T-18.	..	..
ARNOLD GAIL V	R D 2	MARION NEW YORK	1000	.8190	650	.7030 18.	..	..
BENNETT MICHELE F	PO BOX 2751	ROCHESTER NEW YORK	2300	.8082	1600	.8062 18.	350	.6628
BEZUBEK GRETA	104 TOYLSOME LANE	SOUTHAMPTON N Y	500	.7420	..	T-18.	..	..
*BLIZZARD SUSAN	15 WOODRUFF CT	HUNTINGTON N Y	2400	.8337	1600	.8362 18.5	..	..
BODINE LUCEE H	221 GIFFORDS LN	STATEN ISLAND N Y	100	.4800	..	T-18.	..	..
BURNS JANE	80 LIVINGSTON AVE	STATEN ISLAND N Y	100	.6600	..	18.	..	..
CEMANE SHERYL	142 PULLMAN AVE	KENMORE NEW YORK	700	.7271	..	T-18.	..	..
CHAMBERLIN GLORIA	BOX 246 RD 1	CENTRAL SQUARE N Y	3050	.8914	2000	.8745 19.	500	.5360
CLAPP CARYL	JOHNSON HILL RD	LISLE N Y 13797	200	.8100	..	T-18.	..	..
CLARK BONNIE	RD 1 BOX 134 B	SALAMANCA NEW YORK	900	.8344	300	.7766 18.	50	.5800
COFIELD ALICE	603 GRANT ST	BUFFALO N Y 14213	200	.5350	..	T-18.	..	..
DECKER PATRICIA A	RD 1 RIVER RD	CENTRAL SQ N Y	200	.5700	..	T-18.	..	..
DAWKINS SHIRLEY	211 HERMAN ST	BUFFALO N Y 14211	400	.4750	..	T-18.	..	..
DEVEJIAN ANN	215-49 26TH AVE	BAYSIDE NEW YORK	400	.8050	200	.7500 T-18.	..	..
EHLERS LOIS E	273 DAVIS RD	ORCHARD PARK	1150	.7678	800	.7375 18.	..	..
EMMONS JAYNE	45 EMMONS DR	ROCHESTER N Y	300	.8966	..	18.	..	..
EMORY RUTH E	MAIN ST	NAPLES N Y 14512	1900	.8805	1100	.8590 21.	800	.7325
FARQUHAR CARIN M		FT COVINGTON N Y	1100	.7927	750	.7866 18.	150	.6266
GATES JUDITH	30 STETSON AVE	PLATTSBURGH N Y	100	.6900	..	T-18.	..	..
GEHM DENISE	4568 McDONALD RD	SYRACUSE N Y 13215	100	.5700	..	T-18.	..	..
GLASS VIOLA	PO BOX 25	BULLVILLE NEW YORK	100	.7600	100	.7000 18.	..	..
GUTCHESS CYNDY	3988 ONONDAGA BLVD	CAMILLUS N Y 13031	700	.8385	250	.7920 T-18.	..	..
HABER ROBERTA V	33 KING ST	NEW YORK CITY N Y	600	.6400	..	T-18.	..	..
*HAHN DIXIE L	6977 LEWISTON PL	OAKFIELD NEW YORK	1000	.8820	200	.8250 20.	100	.5800
HASTINGS DIANE	BOX 351	SANDY CREEK N Y	600	.7733	350	.7114 18.	..	..
HICKEY CAROLE J	11 NEW ST	ONTARIO N Y 14519	..	..	100	.6000 T-18.	..	..
HILDEBRAND DONNA	7 HIGHVIEW TRAIL	PITTSFORD NEW YORK	500	.7640	100	.8400 18.	..	..
HILL CLAUDETTE S	101 JOHNSON ST	BUFFALO NEW YORK	100	.3200	..	T-18.	..	..
HOLDREN JOANNE	423 A RIVERLEIGH AV	RIVERHEAD N Y	400	.8025	150	.8066 18.	100	.6400
KIPFER BERNICE M	2725 MIDLAND AVE	SYRACUSE N Y 13205	1100	.7227	200	.6000 T-18.	..	..
KNOX JACQUELYN D	S 7759 EDDY RD	COLDEN N Y 14033	200	.5250	..	T-18.	..	..
KORNFELD JUDY	3721 CYPRESS AVE	BROOKLYN N Y 11224	200	.5150	..	T- .	..	..
LAMBERT CAROL G	BOX 589	LIVINGSTON MNOR N Y	100	.7100	100	.6900 18.	..	..
LAMIA MARY ANN	1385 WILLOUGHBY AVE	BROOKLYN N Y 11237	100	.6800	..	T- .	..	..
LAND ANNA M	159 HOLLYWOOD AVE	BUFFALO NEW YORK	800	.8075	350	.8142 T-18.	..	..
LILLY WENDY W	107 EGGLESTON DR	CAMILLUS NEW YORK	1100	.7390	500	.6320 18.	50	.2600
LYNN FRANCES H	155 E 34TH ST	NEW YORK N Y 10016	2050	.9068	750	.8226 19.5	100	.5700
MASSARA MARIE	20 WILLOW BEND DR	ROCHESTER N Y	400	.5050	100	.6500 T-18.	..	..
MCGORY MYRA	3821 MT READ BLVD	ROCHESTER N Y 14616	2000	.8905	300	.8433 19.	..	..
*METRYKA JUANITA	105 CAMELOT DR	CANANDAIGUA N Y	3700	.8637	2300	.7921 20.	2250	.6782
MINTON BETTY	239 E PENNYWOOD AVE	ROOSEVELT N Y	300	.6533	150	.6800 T-18.	..	..
MORASKIE A THERESA	114 WEST 1ST ST N	FULTON N Y	2300	.8334	1350	.7851 18.	..	..
MURRAY BARBARA J	MAPLE AVE	OAKFIELD N J	200	.8750	..	T-18.	..	..
NEUBERG CYNTHIA H	UPPER SHAD RD	POUND RIDGE N Y	2000	.9065	600	.7950 22.	..	..
NOVENCHE TRUDY	101 SAGAMORE DR	LIVERPOOL N Y	100	.7500	..	T- .	..	..
OCHOCINSKI GERI	1486 KENMORE AVE	BUFFALO NEW YORK	1300	.8323	1000	.7720 18.	50	.6600
ORIOR DAN INGRID	1 WINDSOR LANE	SCARSDALE NEW YORK	3100	.9177	1600	.8681 20.	450	.6666
PERKINS KATHLEEN	107 STOCKTON PL	SYRACUSE N Y 13219	300	.8233	150	.7266 T-18.	..	..
PERKINS IRENE	107 STOCKTON PL	SYRACUSE N Y 13219	400	.7875	350	.7428 T-18.	..	..
PETRILLO ABBIE	2 WELHOUSE LANE	MAMARONECK NEW YORK	700	.7314	150	.6733 T-18.	..	..
*RIPNEN MRS BILLIE W	1 JAKWOOD AVE	RYE N Y	500	.8300	150	.8533 18.	50	.7800
RICKERSON ELVERNA	120 BARRETT AVE	JAMESTOWN N Y 14701	2000	.7710	1000	.7200 18.	..	..
RODRIGUES DIANE	1126 E 35 ST	BROOKLYN N Y 11210	2450	.8563	1900	.8626 18.5	50	.4000
ROMBOUGH JACQUELINE	RD1	OSWEGO NEW YORK	300	.6833	300	.6633 T-18.	..	..
ROSE CAPYL	5784 BUFFALO ST	SANBORN N Y 14132	2800	.9246	1800	.8827 19.5	450	.6266
ROSS TERRI	29 BAYVIEW	PORT WASHINGTON N Y	600	.7783	..	T-18.	..	..
RUDY SHARON J	100 REESE AVE	NORTH SYRACUSE N Y	900	.8444	600	.7783 18.	..	..
RUEHLE GERALDINE	RD 2	PLEASANT VALLEY	1600	.8700	550	.8200 19.5	..	..



			16-YD	AVG	HCP	AVG	DBLS	AVG
SAWYER MELANEE	1123 GRANT AVE	BRONX NEW YORK	300	.7400				
SCHAEFER ELLEN B	1084 BAY RD	WEBSTER N Y	2800	.8446	2250	.8240	18.0	1850 .6821
SCHOONOVER ELEANOR	7234 GLEN HAVEN RD	HOMER N Y 13077	1300	.8007	700	.7385	18.0	
SECOR DEBRA	RD 3 GORE RD	ROME N Y 13440	1100	.7190	750	.7560	18.0	
SNYDER MARTHA A	684 PARK AVE	ROCHESTER NEW YORK	1800	.8177	100	.7600	18.0	
ST CLAIR BETTY	MODEL MINK RANCH	CIRCLEVILLE N Y	6400	.9003	2650	.8667	21.0	
SCALES ROSEMARY	188-10 WOODHULL AVE	HOLLIS N Y 11423	500	.6360	100	.5200	18.0	
TAYLOR KATHLEEN	421 GARFIELD AVE	E ROCHESTER N Y	800	.7375			T-18.0	
STANOVICK NANCY C	4589 DUERR RD	ORCHARD PARK N Y	100	.6500	100	.7000	18.0	
WAGNER JACQUELINE	2114 EAST LAKE RD	CONESUS N Y 14435	2150	.7902	900	.7200	18.0	
WHEATON JOYCE	6084 KENNETH DR	NO SYRACUSE N Y	600	.7066			T-18.0	
ZIMMERMAN MARY P	6958 BEAR RIDGE RD	NO TONAWANDA N Y	1200	.8308	200	.8150	T-18.0	
ZULKOFKSKE CAROL	176 GARDNER AVE	HICKSVILLE N Y	1100	.7163	600	.6766	18.0	

Men

*ABAR CHARLES JR	41 HART ST	LYNDBROOK L I N Y	1000	.9350	1450	.7972	24.0	
*ABAR CHARLES III	41 HART ST	LYMBROOK L I NY	1100	.9127	1650	.8715	20.0	
ABATE MICHAEL	RT 1 BOX 81	SAUGERTIES N Y	1000	.8540			22.0	
ABATE FRANK C	RD 1 BOX 81	SAUGERTIES N Y 12477	2800	.9196	2000	.8585	21.5	250 .6440
ABATE TOMMY	RT 1 BOX 81	SAUGERTIES N Y	1000	.8840			T-20.0	
ABBOTT HAROLD J		ELLISBURG N Y 13636	200	.9500			T-22.0	
ADAMS BEN	1087 MANITOU RD	HILTON NEW YORK	300	.9666	100	.9100	T-22.0	
*ADAMS DANIEL J	WASHBURN RD	MT KISCO N Y	3825	.8355	2550	.7929	19.5	
ADAMS GEORGE W	109 LYNN DRIVE	NO SYRACUSE N Y	2296	.8676	1150	.8643	23.0	700 .7414
ADAMS GEORGE W JR	109 LYNN DR	NO SYRACUSE N Y	100	.4400			T-22.0	
ADAMS GLENN S	109 LYNN DRIVE	NO SYRACUSE N Y	2800	.9267	1800	.8283	24.5	1100 .8236
ADAMS JOHN D	PINE HILL DR	KATONAH N Y 10536	200	.8550			T-22.0	
*ADAMS NICHOLAS	6 HARRIS ROAD	KATONAH N Y	3600	.9069	2000	.8350	22.5	850 .7823
ADAMS RAYMOND R	53 DUERSTEIN	BUFFALO N Y 14210	500	.8360			T-22.0	
ADNER JEROME D	4280 N CHESTNUT RGE	TONAWANDA N Y 14150	800	.8650	600	.7783	20.0	
ALBRECHT RICHARD	DORN RD BOX 147	LA GRANGEVILLE N Y	100	.7200			T-22.0	
ALEXANDER ROBERT	374 BRONX PARK AVE	BRONX NEW YORK	400	.7900			T-22.0	
ALFREDO KENNETH	7510 10TH AVE	BROOKLYN N Y 11228	300	.5933			T-22.0	
*ALLEN CHARLES W	RR #1 ROUTE 11	CENTRAL SQ N Y	1300	.9115	650	.8769	23.0	250 .7640
ALLEN HENRY	33-12 100 ST	CORONA NEW YORK	300	.6400			T-22.0	
ALLEN JOHN H	45 NORTH RD	BRONXVILLE NEW YORK	1600	.9443	600	.8916	22.5	50 .7400
ALLEN RICHARD	50 BURTON ST	WALTON NEW YORK	600	.8883	200	.7600	T-22.0	
ALUTTO JOHN	10 PARK WEST	NEW HYDE PARK N Y	1600	.9075	650	.8584	21.0	
*ALVAREZ JACOB	BOX 734	HANCOCK NEW YORK	1300	.8761	850	.8482	19.5	
AMANTI ALFRED	92 STEVENSON ST	BUFFALO N Y 14220	100	.6300	200	.3650	T-22.0	
ANABLE JAMES F	121 HARTFORD RD	AMHERST NEW YORK			100	.6100	T-22.0	
*ANDERSON REUBEN G	157-05 95 STREET	HOWARD BEACH N Y	500	.9240	250	.8240	21.0	
ANDOLINA ANTONIO S	9 BONNADONA AVE	MT MORRIS N Y	1100	.7500	700	.5871	20.0	
ANGINO DONALD	64 SHELLEY AVE	PORT CHESTER N Y	100	.7600			T-22.0	
ANTONUCCI DAVID C	1980 CLIFFORD AVE	ROCHESTER N Y	200	.7300			T-22.0	
ANZULEWICZ J RAYMOND	61 WESTVIEW AVE	HAMBURG NEW YORK	400	.9000			T-22.0	
APLEGATE J RUSSELL	133 E MARKET ST	RHINEBECK N Y	2100	.8661	100	.9000	19.0	
ARBUCKLE RICHARD C	830 ORIENTA AVE	MAMARONECK NY	1300	.9230	100	.8800	20.0	
ARNDT ALAN	RT 1	LOWVILLE N Y 13367	200	.8400			T-22.0	
ARNDT LONNIE R	RD 1	LOWVILLE N Y 13367	200	.8500			T-22.0	
*ARNOLD GORDON R	RD 2	MARION N Y 14505	4300	.9707	2750	.8341	27.0	2000 .9165
ARRINGTON THEODORE F	128-50 236TH ST	LAURELTON NEW YORK	800	.8925	200	.7200	20.0	
*ATANASIO SALVATORE	15 WHEELER DR	PEEKSKILL N Y	5400	.9359	3750	.8752	22.5	2100 .8038
AUBIN SYLVIO H		ADAMS CENTER N Y	100	.8000	300	.7400	T-22.0	150 .6533
AVERILL WAYNE R	BIRCHWOOD TRL PK	FISHKILL N Y 12524	1300	.8169	300	.6533	20.0	50 .5600
*BAASCH J ALAN	48 MAPLE LEAF DR	WILLIAMSVILLE N Y	2450	.9640	1550	.8154	26.0	1100 .8854
BACCARI MICHAEL SR	60 NURMIC DR	ROCHESTER N Y	1000	.8670	600	.7150	21.0	
BACCARI MICHAEL JR	60 NURMI PL	ROCHESTER NEW YORK	300	.4833			T-22.0	
BAILER IRWIN		BROOKLYN N Y	600	.8933	100	.6600	T-22.0	
BAKER FRANKLYN	RT 1 MYERS RD	KIRKVILLE N Y 13082	700	.9185	250	.7640	21.0	
BAKER M W	109 WINDERMERE RD	LOCKPORT N Y 14094	200	.7550	50	.4800	T-22.0	
BALDWIN MURRAY L	RD 3	BAINBRIDGE N Y	200	.7800	100	.8300	T-22.0	
BALIS PETER	350 65TH ST	BROOKLYN NEW YORK	100	.7700	200	.6750	T-22.0	
BALL ORA P	FT COVINGTON RD	MALONE N Y 12953	200	.7800	100	.5900	T-22.0	50 .5200
*BALLOT DONALD E	51 SOMERSET RD	NEW ROCHELLE N Y	200	.9200	150	.8533	23.5	
BALLOU WM	35 ELM	CAMDEN N Y 13316	800	.9125	1050	.8247	21.0	
BAIZ CHARLES F	300 E MAIN ST	BEACON N Y 12508	700	.9028			20.0	
BALZER PETER JR	BOLLOU RD RT 1	OWEGO NEW YORK	900	.8877	700	.7171	20.0	150 .6466
BANNISTER WILLIAM	608 FALLS RD	WEST FALLS N Y	700	.9200	800	.8125	21.0	50 .7000
BARBATO CARL	216 BEL AIR DR	MASSAPEQUA PK L I	1500	.8786	850	.8035	19.5	100 .5300
BARBATO JAMES R	30 GREENBRIAR DR	ROCHESTER N Y 14624	200	.8500			T-22.0	
BARBATO LOUIS	216 BEL AIR DR	MASSAPEQUA PARK	600	.8133	150	.8733	19.5	
BARBER DAVID	46 COOPER LANE	EAST HAMPTON N Y	200	.8150			T-22.0	
BARBER ROBERT G	34 CENTER ST	EAST AURORA N Y	1400	.9042	900	.8588	20.5	
BARBER GEORGE W JR	174 BARTLETT ST	ROCHESTER NEW YORK	600	.8633	400	.7950	21.0	200 .7500
BARBER THOMAS P	17 HIGH ST	BEACON N Y 12508	100	.8000	200	.7400	T-22.0	50 .5200
BARHITE ROBERT S	46 ERICSSON ST	ROCHESTER N Y			100	.5700	19.0	
BARNEY JOHN M	7481 JEFFERSON	PULASKI NEW YORK	200	.9200	50	.7400	T-22.0	
BARNUM CARL	4945 GENESEE ST	RICHMOND N Y	800	.8562			19.0	
BARON CARL	97 20 VAN WYCK EXP	BUFFALO HILL	5200	.8546	3650	.8082	18.5	1450 .7600
BARONE TONY	74 MICHELE DR	DEPEW NEW YORK	1000	.9020	400	.7650	20.0	
BARRACLOUGH BRUCE	33 BOSTWICK ST	DEPEW NEW YORK	500	.8140	300	.7000	T-22.0	
BARREN JOSEPH L	33 CHAMBERLIN DR	BUFFALO 10 N Y	800	.9412	100	.9200	23.0	
BARRESI PHILIP	8605 18 AVE	BROOKLYN NEW YORK			100	.5400	T-22.0	
BARRETT WILLIAM F	69 SUNSET BLVD	ANGOLA NEW YORK	100	.9000	100	.7100	22.5	
BARTELL LAMAR	318-23RD STREET	BROOKLYN NEW YORK	300	.8200	300	.7933	20.0	
BASS ROY A	5 KNOLLWOOD LN	WILLIAMSVILLE N Y	200	.8250			T-22.0	
BASTI PETER J	RD 2	BINGHAMTON N Y	800	.8687	400	.8150	19.5	
BATT THOMAS	7059 WARD ROAD	N TONAWANDA N Y	400	.9075	100	.7300	20.0	
BAUER ROBERT	77 MORRISON AVE	TONAWANDA NEW YORK	600	.9316	600	.6700	21.5	
BAUMGARDNER GILBERT	131 MCKINLEY AVE	KENMORE N Y 14217	300	.8533			T-22.0	
BEAM A A	2474 WESTON AVE	NIAGARA FLLS N Y	100	.8200			25.5	
*BEARD RALPH L SR	100 HESTER AVE	NO SYRACUSE N Y	1500	.9480	800	.8950	21.5	
BEATTY WILLIAM H JR	15 BITTERSWEET LN	MOUNT KISCO N Y	100	.8900			T-22.0	
*BECKER CLARENCE J	128 CHALBURN RD	VESTAL N Y	2100	.9238	600	.8633	24.0	400 .7600
BECKER CLARENCE L		HOWES CAVE N Y	200	.8750			T-22.0	
BECKER DALE C		HOWES CAVE N Y	200	.8350			T-20.0	
BECKER NORMAN	23-04 25 ST	LONG ISLAND CITY	1300	.6561	100	.4200	T-22.0	
*BEEHLER LLOYD	252 LAWRENCE RD	BROCKPORT N Y	1500	.8693	1200	.8816	22.0	550 .6363
BEGGIE GEORGE A	BOX 336	GREENWOOD LAKE N Y	200	.9600	200	.8750	22.0	
BEITZ EVERETT F	459 EVERGREEN RD	TONAWANDA N Y	500	.8940			20.0	
BELL FREDERICK K	29 VIRGINIA ST	BALDWINVILLE N Y	100	.7300			T-22.0	
BELLUS ROYAL	45 PINE RIDGE CR	NO SYRACUSE N Y	100	.7700			T-22.0	
BENINCASA MATTHEW JR	4 BIRCHBROOK DR	VALHALLA NEW YORK	600	.8766	450	.8933	19.5	
BENINCASA MATTHEW SR	4 BIRCHBROOK DR	VALHALLA N Y 10595	600	.8300	450	.7644	20.0	
*BENNETT DOUGLAS R	PA BOX 2751	ROCHESTER N Y 14626	2300	.9156	1800	.7772	26.0	1350 .7940
BENNETT PAUL D	1279 SING SING RD	HORSEHEADS N Y	300	.8200	250	.7800	20.0	

New York (Cont.)

		16-YD	AVG	HCP	AVG	OBS	AVG	
BENSCOTER ROBERT K	RD 1	NICHOLS NEW YORK	300	.8000	300	.7000	20.	..
BENZINO WALTER	193 TABER PLACE	N TONAWANDA N Y	500	.8360	..	T-22.	..	..
BERG HOWARD	26 N MAIN	DOLGEVILLE N Y	900	.8900	900	.8500	20.5	200 .6600
BERGEL CLIVE	14 CAMELOT DR	GOSHEN N Y 10924	100	.8200	..	T-..	..	..
BERGMAN JOHN E	37 HECKSCHER DR	HUNTINGTON N Y	300	.8633	250	.8080	20.	..
BERTCH NELSON F	266 OAKDALE DR	WEBSTER NEW YORK	100	.8100	..	T-22.	..	..
BERVY SERGE A	STAR ROUTE	SPENCER TOWN N Y	900	.9266	400	.8750	22.	..
BETTINI EDDIE	4 NASSAU RD	YONKERS NEW YORK	200	.7550	..	T-22.	..	..
BEYER DONALD G	65 GARDEN PARKWAY	GRAND ISLAND N Y	1200	.9300	1200	.8708	22.	..
BEZUBEK STANLEY	104 TOYLSOME LANE	SOUTHAMPTON N Y	1100	.9345	650	.8892	21.	100 .6800
BIERGSTINE EDWARD JR	BOX 235	PINE ISLAND N Y	5050	.8722	2750	.8385	20.	1600 .7481
*BIERGSTINE EDWARD	BOX 235	PINE ISLAND N Y	4150	.8985	2450	.7595	21.5	900 .7211
*BIERFELDT LEJ E	RD-1	LITTLE VALLEY N Y	700	.8757	200	.7350	20.	100 .4500
BIERGSTINE JAMES J	BOX 223	PINE ISLAND N Y	700	.8628	450	.7133	21.5	200 .7100
BILOTTI JOSEPH	254 NORWAY AVE	NEW YORK NEW YORK	3400	.9426	2450	.8542	21.5	1050 .8019
*BISACCIA ROBERT R	12 LONGSPUR RD	YONKERS NEW YORK	2200	.9263	1200	.8400	22.5	900 .8433
BISHOP CHESTER C	409 GRAND STREET	ONEIDA NEW YORK	1100	.8390	200	.7950	19.5	..
BIRES FRANK J	7608 RIDGE RD WEST	BROCKPORT N Y 14420	500	.7940	..	T-22.	..	..
BILLOTTO CARMINE	922 42 ST	BROOKLYN NEW YORK	600	.7333	100	.4700	T-22.	..
BILDMAN JACOB M	SANECK DR HEAD OF	THE HARBOR NEW YORK	100	.5700	50	.3000	T-22.	..
BILGER WM	150 OLD COLONY	TONAWANDA N Y 14150	200	.9450	..	T-22.	..	..
BILLINGTON KIRKE	1584 MARION LANE	E AURORA N Y 14052	500	.9040	..	T-22.	..	..
BLANFORD GLENN D	5 EMERALD LANE RD	LAKE MAHOPAC	1300	.7661	..	T-22.	..	..
*BLIZZARD RICHARD J	15 WOODRUFF COURT	HUNTINGTON NEW YORK	1500	.9000	1100	.8345	20.5	..
BLONDIN LEON J	9595 BREWERTON RD	BREWERTON N Y	200	.8900	100	.7300	T-22.	..
BLOOMER JOHN E	UPTON RD	LA GRANGEVILLE N Y	400	.9200	..	T-22.	21.	50 .6800
BLOOMER RICHARD R	RR 1 BOX 135	LA GRANGEVILLE	400	.7600	..	T-22.	..	..
BLUM RICHARD JR	HIBERNIA RD	SALT POINT N Y	100	.3400	..	T-22.	..	..
BLUMENTHAL BERNARD	5975 SHOREPARKWAY	BROOKLYN NEW YORK	1600	.7987	250	.6440	20.	..
BOCHANOWICZ CHESTER	1776 CLINTON ST	BUFFALO NEW YORK	800	.9487	600	.8716	20.5	..
BOERKE JOHN J	5 HONEY LANE	E NORTHPORT N Y	50	.6800	..	T-..	..	..
BOEHLEY ARTHUR F	604 BRITTON RD	ROCHESTER N Y 14616	200	.8700	..	T-22.	..	..
BOGNAR JOHN W JR	94 ULLMAN ST	BUFFALO NEW YORK	400	.8775	..	T-22.	..	..
BOGNER GEO R CAPT N	80 OAKWOOD AVE	HAMBURG N Y 14075	1750	.9645	900	.8588	27.	550 .8490
BOHRER RAYMOND F JR	48 BRISTOL AVE	ROCHESTER N Y	2700	.9048	1650	.8254	23.	750 .7546
BOLEWICKI DAVID	368 CUMBERLAND AVE	BUFFALO NEW YORK	100	.8700	100	.7600	T-22.	..
BOLLYAN JOHN W	1160 N MAIN ST	JAMESTOWN N Y 14701	800	.8762	300	.7600	20.5	..
BOLTON CHARLES R	RD #1 E SENECA AVE	CANASTOTA NEW YORK	500	.9020	200	.8450	20.	..
BOOKHOUT LEIGHTON	RR #3	CAZENOVIA N Y	400	.9800	..	T-22.	..	..
BORNGRABER CLARK	RT 2 BOX 63	IRVING N Y 14081	500	.8580	500	.7780	19.	..
BOSWORTH LYNN A	17 NEW STREET	RANDOLPH NEW YORK	200	.8300	..	T-22.	..	..
BOTTINO LOUIS E	449 LILLIAN AVE	APT 40	100	.7900	..	T-22.	..	..
BOWDEN JAMES R	277 SOUTHWOOD DR	KENMORE NEW YORK	200	.8300	..	T-22.	..	..
BOWER ROONEY EARL	22 PARKVIEW DR	AKRON NEW YORK	1950	.9594	1200	.9058	23.5	50 .6400
BOWERS J KEITH	FOOT HILL RD	FREEVILLE N Y	..	.9052	200	.8200	21.	..
BOWLING HERSHELL	PO BOX 153	WEBSTER NEW YORK	4200	.9052	2500	.8584	21.	1550 .7748
BOWLING REECE	223 MANSION ST	POUGHKEEPSIE N Y	1700	.8894	1900	.8668	21.	..
BOWMAN FRANK J	4030 ELMCREST RD	LIVERPOOL N Y	500	.8980	300	.8266	20.5	..
BOWMAN PHILIP	170-04 116 AVE	JAMAICA NEW YORK	100	.8100	100	.8200	20.	..
BOWSER DONALD	130 MOSHER DR	TONAWANDA N Y 14150	900	.8611	900	.7888	20.	..
BOYNTON LEROY E	RD 2	ONEONTA N Y 13820	900	.8455	1000	.7310	20.5	100 .3700
BRAINGTON JOHN	1467 BRAGG ST	LIMA NEW YORK	1500	.9446	800	.8037	23.	650 .7692
BRAUER RICHARD A	5438 TONAWANDA CRK	NORTH TONAWANDA	100	.8800	..	T-22.	..	..
*BRAUN NORMAN	HIGHVIEW RD	DOVER PLAINS N Y	200	.9100	..	T-22.	..	..
*BRAYMAN WILLIAM H	521 BRADFORD PKWY	SYRACUSE N Y 13224	3650	.9619	3000	.8706	24.	2200 .8377
BRETTON G	85 LEBRUN AVE	AMITYVILLE NY	100	.6900	..	T-22.	24.	50 .5600
BREW DAN	173 NEVINS RD	HENRIETTA NEW YORK	300	.8000	..	T-22.	18.	..
BREWER ROGER	123 EAST	AKRON N Y	1300	.9315	950	.8547	24.5	400 .8250
BRICE F C	54 CAYUGA RD	WILLIAMSVILLE N Y	100	.8500	..	T-22.	..	..
BRIDGEMAN E G	32 ZELLWEGER BEACH	HILTON N Y	600	.9366	100	.8100	22.	250 .7400
BRIGHT WAYNE K	2284 DUTCH HOLLOW	AVON NEW YORK 14414	100	.8100	..	T-22.	..	..
BRILLIANT HAROLD	W REDOUBT RD	FISHKILL NEW YORK	1200	.9066	600	.7983	21.	50 .8000
BROCK STANLEY	BOX 75	MOTTVILLE N Y	..	.8328	100	.8500	T-22.	..
BROWN GARETH A	2903 S UNION ST	SPENCER PORT	1400	.8328	900	.7433	19.5	200 .5250
BROWN ROBERT E	MITCHELL ROAD	JAMESTOWN NY 14701	600	.8883	200	.8200	20.5	100 .8000
BROWN LARRY	255-07 75TH AVE	FLORAL PARK N Y	1000	.8730	750	.7746	20.5	350 .6514
BRUNBERG GEORGE E	17 PINE RD	VALHALLA NEW YORK	2500	.9264	1050	.8695	23.5	450 .7911
BROWN JAMES F	309 N MONTICELLO DR	SYRACUSE NEW YORK	400	.7700	..	T-22.	..	..
BROWN MICHAEL	RT 11	BREWERTON N Y 13029	100	.8900	..	T-22.	..	..
*BROWN PAUL R	44 LONGVIEW RD	POUGHKEEPSIE N Y	100	.7800	..	T-22.	19.	..
BROWN VICTOR R	36 MONA DR	BUFFALO N Y	700	.9157	250	.8520	19.5	..
BRUNO VINCENT	BOX 161 RD 3	HUDSON NEW YORK	100	.9400	..	T-22.	..	..
BRYANT JOSEPH L	120-14 171 ST	ST ALBANS NEW YORK	900	.7233	100	.6200	20.	..
BRYANT O M	BOX 750	PLATTSBURGH N Y	500	.8640	450	.8066	T-22.	200 .6800
BRYANT WAYNE	BOX 74 A	GREENE N Y 13778	100	.9200	100	.8600	T-22.	..
BUCELLO ANGELO	171 PARKWOOD	KENMORE NEW YORK	950	.8442	700	.7928	20.	..
BUCHMAYR NORBERT	OUTDOOR LIFE	355 LEX AVE	100	.9600	..	T-22.	..	..
BUCK HERMAN	69-16 67 ST	GLENDALE NY	100	.9200	..	T-..	..	..
BUGL HOWARD J	78 ANSLEY CT	WEST SENECA N Y	200	.8550	..	T-22.	..	..
BUGLIONE ROGER E	190 COMMERCE ST	HAWTHORNE NEW YORK	150	.8133	100	.8200	20.5	..
BUGONI PETER	62-40 CROMWELL CRES	REGO PARK NEW YORK	100	.7700	..	T-22.	..	..
*BULLOCK HENRY A JR	142-50 129TH AVE	SO OZONE PARK N Y	1500	.8613	400	.6925	20.	100 .6100
*BURDEN DONALD E	245 ABBEY ST	MASSAPEQUA PARK	1850	.8870	1500	.7946	21.5	1250 .7816
BURDEN RICHARD S	245 ABBEY ST	MASSAPEQUA PK NY	1400	.8557	1300	.8476	19.	150 .6533
BURGESS RONALD A	2085 DAVIS RD	WEST FALLS N Y	1300	.8946	1000	.7450	20.5	500 .7320
BURKE EDWARD N JR	136 MARLBOROUGH RD	ROCHESTER NEW YORK	200	.6750	..	T-22.	..	..
BURKE W L	3030 W SENECA TPK	MARCELLUS N Y 13108	100	.9400	..	T-22.	..	50 .3200
BURLANDO ALBERT	36 PEARSALL ST	STATEN ISL 5 N Y	400	.6875	..	T-22.	20.	..
BURLINGAME RICHARD G	RD 1	CASTORLAND NEW YORK	1000	.9260	100	.8500	21.	200 .7450
BURNS EDWARD	633 OLMSTEAD AVE	NEW YORK NEW YORK	200	.3500	100	.2800	T-22.	..
BURNS LAMBERT A	891 KLEIN RD	WILLIAMSVILLE N Y	100	.8400	..	T-22.	21.5	..
BURT ROBERT G JR	WOODS ROAD RD 1	BRIDGEPORT NEW YORK	100	.7600	50	.8000	T-22.	50 .4400
BURT RICHARD A	RD 2 EYLER RD	KIRKVILLE NEW YORK	400	.9225	300	.8700	T-22.	150 .7933
BURNWORTH CHARLES R	2080 RIVER RD	NIAGARA FLS N Y	1400	.9242	1400	.8707	21.	..
BURTON EDWARD T	28 LONG ST	HUNTINGTON STA	100	.7700	..	T-22.	..	..
BUSKIRK JOEL E	RD 2	BREWERTON N Y 13029	700	.8814	..	T-22.	..	..
BUTLER DUANE	PO BOX 23	GREAT VALLEY N Y	1050	.9066	750	.8000	21.	..
BYRNE MATT JR	206 TWIN HILLS DR	SYRACUSE N Y 13207	900	.8311	50	.8000	20.	..
CALDARELLA THOMAS	3729 BLAIR CT	BLADELL N YORK	500	.8400	300	.7366	19.5	..
*CALDERON ERSKINE B	WOODLAND RD	POUND RIDGE	100	.8600	..	T-22.	..	..
CALLARA JACOB J	510 FLORENCE AVE	MEDINA N Y	2000	.9075	100	.8100	20.5	..
CALOMFIRESCU VIOREL	63-11 CARLTON ST	NEW YORK NEW YORK	100	.9300	..	T-22.	..	..
CAMIC R JOHN	275 FOREST HILL	SYRACUSE N Y	1400	.9235	900	.8411	21.5	250 .7560
CAMPBELL CRAIG	PINE VALLEY	OYSTER BAY L I N Y	100	.7800	..	T-22.	..	..
CAMPBELL FRED	USS TREPANG	FPO NEW YORK 09501	200	.8500	100	.7500	T-22.	..
CAMPBELL ROGER A	637 PARK CENTER RD	HILTON N Y 14468	900	.9100	400	.8650	20.5	100 .5400
CARDARELLA SAMUEL F	374 LISBON AVE	BUFFALO N Y 14215	250	.8000	125	.6480	20.	..
CARDONE PETER A	161-32 91ST ST	HOWARD BEACH N Y	700	.8600	350	.6542	22.	..
CARGEN HENRY	4589 ABBEY RD	SYRACUSE N Y 13215	100	.8700	..	T-22.	..	50 .4000



# New York (Cont.)

327

			16-YD	AVG	HCP	AVG	DBLS	AVG
*CARNABUCI FRANK J	27 HORSE SHOE RD	MT KISCO N Y	3100	.9506	1600	.4793	24.	650 .8800
CARRERO LEONARD	LARCHMONT ACRES	LARCHMONT NEW YORK	100	.7200	100	.5800	T-22.	..
CARROLL EDWARD T	100 SHERWOOD DRIVE	CAMILLUS NEW YORK	600	.8050	100	.9000	20.	..
CARROLL JAMES W	6772 COLTON RD	LAFAYETTE NEW YORK	400	.9050	350	.8228	T-22.	..
CARSON JOHN	130 MYRTLE ST	LEROY NEW YORK	1100	.8127	100	.7200	T-20.	..
CARTER NORBERT J II	MARSH MILL RD RD 2	KIRKSVILLE N Y	300	.9133	50	.8800	T-22.	50 .6800
CARVER DEWEY	93 WARRIOR WAY	MIDDLEBURGH N Y	300	.8566	100	.7300	T-22.	..
CARY E BRIAN	LIMESTONE MANOR 28	MANLIUS N Y	800	.8550	100	.5900	T-22.	150 .6266
CASE ALLEN B	45 E HARTSDALE AVE	HARTSDALE N Y 10530	1100	.8409	500	.6980	20.	..
CASELLA MICHAEL P	1343 HATCH RD	WEBSTER N Y 14580	100	.6700	..	..	T-22.	..
CASTELLUCCIO FRANK	78 SEAMAN RD	GLEN COVE L I N Y	5200	.8996	3600	.8227	22.	850 .7705
CASTER KARL W	RR#5	FULTON N Y	2800	.8764	1050	.8533	20.5	250 .7480
CASTILLO JOSE A	1245 PARK AVE AP 8F	NEW YORK CITY N Y	..	..	100	.4800	T-22.	..
CATO WILLIAM D	NO OAKWOOD RD	PO BOX 27	900	.8522	150	.8200	20.	150 .7866
CAVA ANTHONY J	467 ADIRONDACK DR	FARMINGVILLE L I	200	.8200	..	..	T-22.	..
CAVALLARO JOHN	BEACH RD BRAYTON PK	OSSINING N Y	150	.8866	50	.7800	T-19.	..
*CAYLOR HOWARD	S-7463 ZIMMERMAN RD	HAMBURG N Y 14075	200	.8200	100	.7100	20.	..
CELONA FRANK J	210 WALKER RD	HILTON NEW YORK	300	.6933	..	..	20.	..
CEMANE JOSEPH F JR	142 PULLMAN AVE	KENMORE NEW YORK	800	.9487	100	.7900	20.5	..
CENSULLO CHARLES	13 SALEM RD	FISHKILL NEW YORK	1900	.8226	1000	.6780	20.	400 .5450
CENTRILLO ROBERT D	BREWSTER HILL RD	BREWSTER N Y 10509	2400	.8770	900	.8088	20.	..
CEROSALETT WM V	311 BIRD AVE	SIDNEY N Y 13838	100	.9200	250	.8080	T-22.	50 .8000
CERBONE EUGENE	4610 POST RD	PELHAM MANOR N YORK	100	.6400	50	.7000	T-22.	..
CHAFFEE RAY E	IRISH HILL RD	NEWARK VALLEY N Y	500	.8520	100	.8700	T-22.	..
CHAMBERLIN EDWIN S	BOX 246 RD 1	CENTRAL SQUARE N Y	3100	.9125	1450	.8324	20.5	950 .6800
CHAMPLIN RAYMOND B		HARPERSFIELD N Y	200	.9000	200	.8550	T-22.	..
CHARLEBOIS EDWARD	BOX 7	WEST MONROE N Y	800	.8275	..	..	T-22.	50 .2400
CHARLEBOIS ROBERT D	EAST LAKE RD	CAZENOVIA N Y	100	.4300	..	..	T-22.	..
CHASE EDWIN F	3656 PEAR ST	BATAVIA NEW YORK	1300	.8923	100	.7000	20.5	..
CINGUINA MICHAEL T	6 COUNTRY RD	MAMARONECK N Y	..	..	100	.7600	T-22.	..
CHRISTENSEN OLE	26 FAIR ST	KINGSTON N Y 12401	100	.8900	50	.6000	T-22.	..
CHIRICO MICHAEL A	247 ALBANY POST RD	BUCHANAN N Y 10511	2000	.9140	1550	.8754	21.5	850 .7670
*CHIMENTO JOHN	1754 CULVER ROAD	ROCHESTER N Y	500	.9240	..	..	22.5	..
CHORDASH RICHARD A	115 HIGHGATE PLACE	ITHACA NEW YORK	4100	.9658	1850	.8540	27.	1500 .8446
*CHIMENTO SAM	1754 CULVER RD	ROCHESTER N Y 14609	1200	.9333	600	.7700	21.	250 .6000
CHRISTENSEN KARL	RFD 1	VALLEY FALLS N Y	1500	.9133	1000	.8810	21.	300 .7600
CHRISTENSEN CARL	RD 1 BOX 81	VALLEY FALLS N Y	300	.7733	300	.5666	T-22.	..
CHRISTOPHER EUGENE	RD 1	ALBION N Y 14411	300	.9000	50	.5400	T-22.	100 .7000
CICCIARI VITO	11 LINCOLN AVE	TUCKAHOE NEW YORK	100	.4800	..	..	19.5	..
CICCOLELLA MICHAEL	MT HOPE RD	LAKE CARMEL N Y	2600	.9211	1100	.8436	20.	..
*CINELLI ANTHONY J	6 BIRCH BROOK DR	VALHALLA NEW YORK	2000	.8620	1600	.8250	18.5	250 .6720
*CINELLI JOSEPH A	6 BIRCH BROOK DR	VALHALLA NEW YORK	1900	.8915	1600	.8262	20.5	350 .7542
CIRIGLIANO JAMES	97 BEACON AVE	STATEN ISLAND N Y	3100	.9216	2100	.8266	25.	1150 .8687
CISLARSKI EDWARD S	240 BANNARD AVE	TONAWAND NEW YORK	100	.8600	100	.7300	T-22.	..
CLAPP CHARLES R	JOHNSON HILL RD	LISLE NEW YORK	300	.8633	200	.8350	20.	..
*CLARK EDWIN L	RD 1 BOX 184 B	SALAMANCA N Y	4300	.9616	1300	.8184	22.5	1100 .8300
CLARK GAIL L	RD 1 BOX 169	WAVERLY N Y 14892	100	.8500	100	.7500	T-22.	..
CLARK R BRUCE	83 FAIRCHILD PL	BUFFALO NEW YORK	100	.8800	..	..	T-22.	..
CLARK RICHARD J	RD 1	HOMER NEW YORK	1000	.8900	700	.7500	20.	100 .9000
CLARY DAVID K	RD#1 BOX 190-A	PHOENIX N Y 13135	1700	.9694	1500	.9060	27.	1200 .8791
CLAUS WAYNE D	698 NASH RD	NO TONAWANDA N Y	400	.8175	..	..	T-22.	..
COATES HARRY	2000 DEWEY AVE	ROCHESTER N Y 14615	800	.8837	600	.7883	20.	350 .6485
CORCORAN MICHAEL	305 MARION ST	VESTAL NEW YORK	1500	.7966	500	.7780	19.	200 .5700
COFIELD CHARLES L	603 GRANT ST	BUFFALO N Y	800	.8087	400	.8125	19.5	..
COGAN DAVID H	15 CLAPP AVE	WAPPINGER FALLS N Y	200	.8200	100	.6400	T-22.	..
COGDILL THOMAS L	40 SOUTH DRIVE	HASTINGS ON HUDSON	1850	.8621	1150	.7513	20.	..
COLARUSSO PETER JR	GREEN ACRES RD 3	HUDSON N Y	1000	.9280	300	.7700	23.5	..
COLARUSSO PETER III	GREEN ACRES	HUDSON N Y 12534	100	.8800	100	.6100	T-22.	..
COLBETH DAVID A	5 1/2 DIAMOND PL	ROCHESTER N Y	200	.8800	100	.8400	T-22.	..
COLE MICHAEL F	412 HILLSIDE AVE	SYRACUSE NEW YORK	300	.8333	..	..	T-22.	..
*COLEMAN FRANCIS	PO BOX 24-STA-C	BUFFALO NEW YORK	1200	.8541	850	.8070	19.5	..
COLEMAN JAMES E	344 EMESLIE ST	BUFFALO NEW YORK	1000	.6930	600	.4516	20.	200 .4200
COLEMAN STEVEN J	64-33 98TH ST	FOREST HILLS N Y	100	.9000	..	..	20.	..
COLLEGE LAWRENCE	63 SARATOGA ST	BUFFALO NEW YORK	1300	.9730	200	.8400	23.	100 .8600
COLLINS BUD H	46 PANSY PLACE	BUFFALO NEW YORK	900	.8855	800	.7750	20.	..
COLLINS CLINTON P	RD 3	FULTON N Y	1300	.7846	1200	.7733	19.	..
COLLINS KEVIN J	36 MAIN ST	HOLCOMB NEW YORK	2500	.9124	800	.8775	19.	400 .7650
COLLINS RICHARD H	36 MAIN ST	HOLCOMB NEW YORK	2600	.9692	800	.8562	24.5	400 .8775
COME RICHARD J	SULPHUR SPGS RD	LEE CENTER N Y	1300	.8807	1100	.7227	22.	50 .7200
COMSTOCK HAROLD L	207 W MAPLE AVE	NEWARK N Y 14513	900	.8211	200	.6250	T-22.	..
CONKLIN WILLIAM J	503-E 5 ST	JAMESTOWN NEW YORK	200	.9200	100	.8400	T-22.	..
CONLEY CLARE D	1515 BROADWAY	NEW YORK NEW YORK	200	.8150	100	.8700	T-22.	100 .7200
*CONNOR ROBERT N	155 HARDING RD	BUFFALO NEW YORK	700	.8314	700	.7242	21.	250 .6200
CONNOLLY EDWARD	26-40 28 ST	ASTORIA NEW YORK	500	.8300	300	.5866	T-22.	..
CONTE JOSEPH A	150 THEODORE FREMD	RYE NEW YORK 10580	200	.8900	..	..	T-22.	..
COOK LOUIS J	70 HEFFER RD	HILTON NEW YORK	100	.9100	..	..	T-22.	..
COONCE T J	PO BOX 153	SENECA CASTLE N Y	5200	.9253	1450	.7882	21.	..
COONEY JAMES	CAZENOVIA RD	MANLIUS NEW YORK	850	.8870	700	.8428	20.5	250 .6920
COOPER NORMAN S JR	29 LINCOLN DR	POUGHKEEPSIE N Y	700	.8785	100	.6500	20.5	50 .6800
COOPER ROBERT K	133 GORLAND AVE	SYRACUSE NEW YORK	1000	.8350	50	.7200	20.5	..
CORK JUSTIN	55 MEIGS ST	ROCHESTER NEW YORK	600	.7600	500	.6580	20.	..
CORRENTE JAMES	1263 ARMSTRONG RD	SYRACUSE N Y	800	.9125	300	.8133	20.5	..
CORSETTI JOHN	44 PERSHING AVE	OSSINING NEW YORK	100	.7700	..	..	T-22.	..
*CORDARO DR S V	28 SEVEN BRIDGES	CHAPPAQUA NEW YORK	350	.8914	200	.8400	22.	..
COSBAR GEORGE	6 SENATE PLACE	LARCHMONT NEW YORK	200	.8900	..	..	20.5	..
CORTS KENNETH C SR	36 ORLAND RD	ROCHESTER N Y 14622	1000	.8570	100	.8600	20.	..
COSTELLO WM D	5 GOLF TERRACE	KINGSTON N Y 12401	100	.9000	..	..	T-22.	..
COSTRINO LEONARD	82 ROMA AVE	BUFFALO NEW YORK	1800	.8744	1450	.8400	20.	100 .6800
COVILLE FREDERICK T	96 GEORGE ST	HAMBURG NEW YORK	700	.8657	600	.8416	20.	..
COWLIN MARK G	332 WYNTROP RD	SYRACUSE NEW YORK	400	.9525	200	.9100	20.	100 .6800
COYKENDALL COE E	BALDHILL RD	SPRINGWATER N Y	3300	.9387	2750	.8865	22.5	2150 .8227
CRAFT THEODORE W	19 TYBURN WAY	ROCHESTER NEW YORK	800	.9062	200	.8600	20.	..
*CRANDELL EDWIN H	POLLY PARK RD	RYE N Y	800	.9300	200	.9300	22.	100 .7700
CRANE ROBERT L	7570 N TRANSIT RD	WILLIAMSVILLE N Y	100	.9000	..	..	22.	..
CROUCH CRAMER	RFD 1	KIRKVILLE NEW YORK	2600	.9484	1250	.8088	23.	100 .6500
CRUICKSHANK ROBERT E	DE NOON RD	CALEDONIA N Y	500	.9240	400	.8150	T-22.	100 .6200
CUATT RUSSELL	113 PARK ST	ITHACA NEW YORK	1400	.9542	950	.7494	24.	350 .7971
CUCCURULLO ANTHONY	53 GARFIELD PL	BROOKLYN NEW YORK	..	..	..	..	T-	100 .3400
CUDEBACK WARREN D	GALLEY HILL RD	CUDEBACKVILLE N Y	100	.8800	100	.7900	T-22.	..
*CUEVAS JUAN E	2186 5TH AVE	NEW YORK NEW YORK	2450	.9408	2000	.8490	24.5	200 .8100
CUKRAS R	145 E 84TH	NEW YORK NEW YORK	200	.9000	100	.7800	T-22.	..
CURRY EARL R	RD 1	NAPANOCH NEW YORK	400	.7925	..	..	T-22.	..
CUSHMAN ARTHUR	15 AVERY AVE	ALEXANDRIA BAY N Y	300	.7733	100	.7500	20.	..
CUSHMAN HOWARD A	15 AVERY AVE	ALEXANDRIA BAY N Y	100	.8700	..	..	T-22.	..
CUSHMAN JOHN		FT COVINGTON N Y	100	.7100	..	..	T-22.	..
CUTRONE PAUL	RFD	PHOENICIA NEW YORK	1200	.8066	900	.7700	20.	100 .7200
DIAGOSTINO RONALD A	188 SYOSSET	WOODBURY RD	200	.6250	..	..	T-22.	..
DIAGOSTINO THOMAS JR	281 SOUTHWOOD CR	SYOSSET L I N Y	700	.5785	..	..	T-22.	..
DAHLE DANIEL A	22 EAGLE ST	JAMESTOWN N Y 14701	1750	.9434	800	.8287	24.	600 .7183



## New York (Cont.)

			16-YD	AVG	HCP	AVG	DBLS	AVG
DAIGLER LAWRENCE JR	142 JEFFERSON AVE	NO TONAWANDA N Y	1000	.9070	800	.8600 21.	100	.7100
*DAITCH HERBERT B	JUSTIN ROAD	HARRISON N Y	1100	.8727	500	.7540 20.		..
DALCONZO LAWRENCE M	39 CORTLAND ST	STATEN ISLAND N Y	1300	.7876	150	.5733 T-22.	150	.5666
DALCONZO MICHAEL	428 GRANDVIEW AVE	STATEN ISLAND N Y	900	.6877	150	.5000 T-22.	150	.5533
DALEY JOHN P	7175 COLLEGE ST	LIMA NEW YORK 14485	200	.7450	..	T-22.		..
DALEY ROBERT F	22 N BELMONT CIRCLE	ONEONTA N Y 13820	100	.7600	..	19.		..
DALLAS WILLIAM	39 PEARL ST	FREWSBURG NEW YORK	1200	.9141	600	.8650 20.		..
DAMON TONY	392 CLUB COURT	OCEANSIDE L I N Y	500	.8980	150	.8200 T-22.	150	.7466
DANGELO MICHAEL J	57 22 161 ST	FLUSHING N Y 11365	100	.8200	50	.7400 T-22.	50	.8000
DANGELO VINCENT	56-56 136 ST	FLUSHING NEW YORK	100	.9400	50	.8000 T-22.	50	.8000
DANOYSKIS GEORGE	60-B GARDEN VILLAGE	CHEEKTOWAGA N Y	1400	.9050	1200	.8258 21.5		..
DARCY MICHAEL F	39 EAST ROAD	HIGH FALLS NY 12440	100	.4400	..	T-		..
*DAUER DONALD R	1209 MAIN ST	PHOENIX NEW YORK	1900	.9294	1500	.8713 21.5	250	.7720
DAVIES AL	BOX 117	TIOGA CENTER N Y	900	.8844	..	T-22.		..
DAVIS KENNETH J	16 SAMUEL PL	STATEN ISLAND N Y	400	.7575	500	.7700 19.	100	.4900
DAY AL	PANGBORN RD	HASTINGS N Y 13076	900	.8822	350	.8685 22.5	150	.6800
DEAN CHARLES E	5562 BEAR RD	N SYRACUSE N Y	200	.7900	100	.6300 T-22.		..
DEAN JOHN H	109 WEST AVE	E SYRACUSE N Y	200	.7900	..	T-22.	100	.5400
DEAN RONALD W	712 FORBES AVE	CHITTENANGO NY	100	.7800	..	T-22.		..
DEAN VICTOR L JR	108 E HEMAN STREET	EAST SYRACUSE N Y	100	.9400	50	.7800 24.		..
DECKER WM E	RFD 1 RIVER RD	CENTRAL SQ N Y	200	.9300	..	T-22.	50	.6400
DECOLATOR LOUIS	1721 JOHN ST	MERRICK NEW YORK	1700	.9070	550	.7254 20.	200	.6600
DECOLATOR LOUIS B JR	1721 JOHN N	MERRICK NEW YORK	1200	.8233	100	.6900 T-20.		..
DEFELICI AL	BOX 584	LIVINGSTON MANOR	100	.5000	50	.7400 T-22.		..
DELLELLO FRANK A	23 SO MAIN ST	BAINBRIDGE N Y	200	.8450	..	T-22.		..
DELLOW H ALFRED	RD 1	MC GRAW NEW YORK	100	.8900	..	T-22.		..
DELMATER THEODORE R	SIDNEY CENTER	NEW YORK	1200	.9483	300	.8333 23.	100	.7800
DE LELLO JOSEPH	9 INWOOD ST	YONKERS N Y	550	.8563	250	.7680 19.5		..
*DELUCA FRANK	147 MILESQUARE RD	YONKERS NEW YORK	2400	.8787	1000	.7550 20.5	50	.6200
DEMETRICK THOMAS	106 GROVER ST	E SYRACUSE N Y	100	.9200	..	T-22.		..
DEMLEIN JOAN	513 BRADFORD PKWY	SYRACUSE N Y	200	.9100	100	.8600 T-22.		..
DENISON ANTHONY	CARRIAGE HOUSE EAST	MANLIUS N Y	500	.8660	100	.7100 20.5		..
DENNING ROBERT	25 TOWNSEND BLVD	POUGHKEEPSIE N Y	3200	.8075	2000	.7205 19.5		..
DENNIS WAYNE	238 HILLSIDE AVE	BUFFALO NEW YORK		..	100	.4800 19.		..
DENTON WM J	11098 WESTWOOD RD	ALDEN NEW YORK	100	.9100	..	T-22.		..
DERBYSHIRE GEORGE	R 1 BOX 343 AAA	SAUGERTIES N Y	200	.8600	100	.7400 T-22.		..
DESCHAIINE ROLAND	39 DIXON AVE	STATEN ISLAND N Y	3400	.9167	2550	.8149 21.5	300	.7766
DEUCHLER CARL A	11 LAWRENCE ST	LYONS N Y	4600	.8784	..	20.		..
DEVEJIAN KEV	215 49 26TH AVE	BAYSIDE NEW YORK	400	.8550	200	.8000 20.	100	.7300
DICICCCIO DOMENIC C	98 STEVEN DR	CHEEKTOWAGA N Y	400	.9300	200	.7150 T-22.	50	.5200
DICKENS CHARLES	63 HALL AVE	WHITE PLAINS N Y	300	.7033	400	.6600 18.		..
DICKSON EDWIN D	60 4268 N BUFFALO	ORCHARD PARK N Y	400	.8400	300	.6266 22.5		..
DICKSON L L	217 EASTON AVE	BUFFALO NEW YORK	200	.9300	..	T-22.		..
*DI DOMENICO JAMES	710 BARD AVE	STATEN ISLAND N Y	3200	.8618	2100	.7823 19.	100	.6100
DIEMER HARRY W	RD 2	NEWARK VALLEY N Y	600	.8433	200	.7000 T-22.		..
DIGREGORIO DOMINICK	57 POCANTICO RD	OSSINING NEW YORK	1200	.8133	650	.7461 20.	250	.6600
*DINOJA FERDINAND W	99 ALBION PLACE	STATEN ISL 2 N Y	1900	.9036	900	.7966 23.	500	.7520
DIPRIMA ANTHONY S	131 SHERRI ANN LN	ROCHESTER N Y	200	.8600	..	T-22.		..
DIRISIO MATTHEW	25 N MAIN ST	FAIRPORT N Y	1700	.9170	1400	.8964 19.5	750	.7613
DISALVO JAMES J	24 CASE ST	MT MORRIS N Y	500	.8020	300	.5800 T-22.	50	.7400
DITCH RONALD		HENDERSON N Y 13650	100	.9400	100	.7100 T-22.		..
DITROIA SALVATORE	12-12 215TH ST	BAYSIDE N Y 11360	800	.8562	700	.7814 20.	150	.6066
DIVEGLIO LARRY M	2053 MCGRAW AVE	BRONX N Y 10462	2600	.8803	1200	.7716 20.5		..
DIVITO JOHN	24 KIMBALL TERR	YONKERS N Y 10704	100	.8200	100	.5300 T-22.		..
DIVITO LOUIS	24 KIMBALL TERR	YONKERS N Y	100	.8400	..	T-22.		..
DIXON WILLIAM	962 EXCHANGE	ALDEN NEW YORK	550	.9400	400	.8125 21.		..
DOBBELAER ROBERT	63 PEMBROKE AVE	STATEN ISLAND N Y	100	.6900	..	T-22.		..
*DODGE JOHN	PO BOX 11 SALINA ST	NSYRACUSE NEW YORK	2500	.9468	1600	.8887 24.	950	.7694
DOLLAS NORMAN	102 REGENT	BUFFALO NEW YORK	100	.8200	..	T-22.		..
DONOHUE J	RD 2 ROBINSON LN	WAPPINGERS FALLS	100	.3000	..	T-		..
DONALDSON ERNEST D	55 N COVINGTON DR	BUFFALO N Y 14220	750	.8400	700	.7300 20.	150	.5600
*DONATO JOHN O MD	35-36 161 ST	FLUSHING NEW YORK	1800	.9294	1450	.8489 21.5	50	.9200
DONOFRIO CARMINE	2301 BENSON AVE	BROOKLYN NEW YORK	..	..	50	.1400 T-22.		..
DONNELLY HOWARD	41 MIDORF ST	ROCHESTER NEW YORK	100	.7600	..	T-22.		..
DOONAN JOHN R	16 SHERIDAN CT	STATEN ISLAND N Y	100	.7800	..	T-22.		..
DOTTER CARL C	8931 HENNEPIN AVE	NIAGARA FLS N Y	900	.8866	750	.7920 21.		..
DOTY MICHAEL E	500 N MAIN ST	WELLSVILLE N Y	500	.8060	500	.6700 T-22.		..
DOTY WOODROW W JR	RFD 2	WARWICK NEW YORK	5550	.9592	3350	.8889 25.5	1450	.8324
DOW GARY NOEL	44 SUNFLOWER DR	HAUPT AUGEN N Y	200	.8700	..	T-22.		..
*DOZORETZ MAX E	49 FAIRMOUNT DR	KENMORE 23 N Y	200	.7650	..	19.5		..
DRAKE BILLY	3815 ELEANOR DR	MOHEGAN LAKE N Y	700	.8414	600	.7183 T-20.5	50	.6800
DRISCOLL DONALD B	DUNHAM HILL RD 5	BINGHAMPTON N Y	1500	.9386	1100	.8736 20.5	400	.8150
DRISCOLL GEORGE T JR	84 MIDDLESEX	BUFFALO NEW YORK	1400	.8742	1200	.8033 21.5	700	.7171
*DUBILIER MARTIN	1 RIDGEWAY RD	LARCHMONT N Y 10538	800	.9425	250	.8360 23.	100	.7700
DUBOIS HOWARD E	RT 52 BOX 73	PINEBUSH NEW YORK	200	.8450	..	T-22.		..
DUCKETT THOMAS G	RD 2	SKANEATELES N Y	1700	.9729	550	.9127 24.	200	.8600
DUERR SCOTT E	RD 2 MAIDER RD	CLAY NEW YORK 13041	300	.9133	..	T-22.	100	.4200
*DUFFY DAVID E	PARK DR N	RYE N Y	200	.9350	..	24.		..
DUMAW ROBERT J	215 SO JAMES ST	CARTHAGE N Y 13619	400	.9600	50	.7000 T-22.	100	.6700
DUMEZ WILBUR J	5422 TONAWANDA CRK	NO TONAWANDA N Y	100	.8700	..	T-22.		..
DUNBAR WILLIAM M	7597 RIDGE RD WEST	BROCKPORT NEW YORK	700	.8328	100	.7200 20.5		..
DUNCAN JAMES A JR	SYLVIA WAY	PURDYS STATION N Y	1000	.9030	100	.8100 20.		..
DUNCAN KENNETH	4530 EAST LAKE RD	WILSON N Y	200	.8150	250	.7800 T-22.		..
DWELLY LON	PALMER RD	MANLINS NY 13104	800	.8850	200	.7950 T-22.		..
DUPREE WAYNE K	828 NAYAC RD	SAG HARBOR N Y	100	.8500	..	T-22.		..
EADIE WM B	16 GREYSON RD	ROCHESTER NEW YORK	2100	.8742	700	.8300 20.	200	.6850
EDGAR W LAWSON	35 POINT ST	NEW HAMBURG N Y	500	.8860	..	T-22.		..
EDMISTON ROBERT	89 ARLINGTON ROAD	WILLIAMSVILLE N Y	700	.9271	400	.8325 21.5	50	.7200
EDREICH DAVID	20 WEAVER RD	MASSAPEQUEA NY	200	.8250	100	.5900 T-22.		..
ECKHARDT GEO H	RD 2 ALDERMAN RD	PALMYRA N Y 14522	..	..	100	.6700 T-22.		..

# New York (Cont.)

329

			16-YD	AVG	HCP	AVG		DBLS	AVG
EDWARDS HAROLD E	RD 2-G 38	MONTICELLO N Y	6300	.9349	3300	.8306	22.	100	.6400
EDWARDS JOHN H JR	PO BOX 38	MCCONNELLSVILLE N Y	500	.8220	800	.7687	20.	50	.6000
EDWARDS ROBERT	RD 2 BOX G 38	MONTICELLO N Y	4900	.9575	550	.8163	22.5	1300	.8615
EDWARDS RUSSELL	RD 2 BOX 384	WALLKILL NEW YORK	100	.6800	*	T-22.	*	*	*
EHLERS GLENN R	6791 JEWETT-HULMWD	ORCHARD PARK N Y	100	.8900	100	.8700	T-22.	50	.7200
EHLERS R F	273 DAVIS RD	ORCHARD PARK N Y	1150	.9339	1000	.8390	22.	250	.6080
ELISEO FRANK	10 ROCKY RIDGE RD	HARRISON N Y 10604	400	.6925	*	T-22.	*	*	*
*ELLERSTEIN RONALD	345 TOBIN RD	HENRIETTA N Y	3300	.9115	1850	.8454	20.	200	.6650
ELLIS ARTHUR P	37 POPLAR ST	JOHNSON CITY N Y	700	.6900	600	.5933	20.	50	.6200
ELLMANN LEROY E	151 UNIVERSITY AVE	DEPEW NEW YORK	1400	.9828	800	.8837	24.5	*	*
EMMONS CRAIG	45 EMMONS DR	ROCHESTER N Y 14618	100	.8500	100	.8600	19.	*	*
EMMONS JEREMIAH J	45 EMMONS DRIVE	ROCHESTER NEW YORK	100	.8800	100	.8100	20.	*	*
EMMONS JERRY	45 EMMONS DR	ROCHESTER N Y	300	.9133	500	.8380	18.5	*	*
EMMONS KEVIN	45 EMMONS DR	ROCHESTER NEW YORK	100	.7000	*	T-22.	*	*	*
EMORY ROBERT	MAIN ST	NAPLES N Y 14512	3600	.9633	2400	.8729	24.5	1700	.8400
ERDMAN THOMAS G	102 POULTNEY ST	BUFFALO NEW YORK	100	.8300	*	T-22.	*	*	*
ERLENBACK DAVID	1001 SIDNEY ST	SYRACUSE N Y	400	.8350	550	.7818	19.5	*	*
ERLENBACK JOHN A	133 MAURICE AVE	SYRACUSE NEW YORK	2800	.8992	2000	.8325	22.5	1500	.7586
ERLENBACK TIMOTHY	133 MAURICE AVE	SYRACUSE NEW YORK	1400	.8035	1250	.8112	19.	650	.6861
ERLENBACK WILLIAM	E SORRELL RD	BALDWINVILLE N Y	1900	.8515	1600	.8050	20.	650	.6400
ESPOSITO ANTHONY	12 ROCKY RIDGE RD	HARRISON N Y 10604	300	.7100	*	T-22.	*	*	*
ESPOSITO JOSEPH	556 MORRIS AVENUE	BRONX NEW YORK	100	.7700	*	T-22.	*	*	*
ESCHBORN ALLEN	689 LONG MEADOW RD	AMHERST N Y 14226	900	.9277	500	.7920	T-22.	*	*
EVANS LAWRENCE L	39 N MAIN ST	HONEOYE FALLS N Y	1200	.8758	700	.8142	20.	100	.6800
*EVENSEN C HENRY	64-42 82ND P	MIDDLE VILLAGE N Y	100	.7900	*	18.5	*	*	*
EZICK CHET	3804 SPLIT ROCK RD	CAMILLUS N Y 13031	100	.7200	*	T-22.	*	*	*
FABER JOHN J	705 IRVING AVE	ENDICOTT N Y	1100	.8836	1100	.8618	20.	100	.6600
FABIAN PAUL	313 ESSEX ST	SYRACUSE NEW YORK	3100	.9025	2050	.8317	21.	850	.6905
*FAERBER FREDERICK G	34 EAST ROAD	HIGH FALLS PARK	1900	.9236	1300	.8123	21.5	450	.6733
FALL RALPH	14 GREEN ST	CAMILLUS NEW YORK	2200	.9245	1350	.8570	22.5	550	.7872
FANCHER WILLIAM K	176 COUNTRY MNR WAY	WEBSTER N Y 14580	900	.8822	300	.8000	21.	*	*
FANELLI ROCCO	31 EAGEL RD	STATEN ISLAND N Y	200	.9200	250	.7240	T-22.	150	.6133
FARQUHAR CAMERON I		FT COVINGTON N Y	1500	.8166	950	.7726	19.5	350	.6942
FASSBAUGH JOHN H	3324 WALLACE DR	GRAND ISLAND N Y	*	*	50	.7200	20.	*	*
FARRELL HUGH C	38 SHEFFIELD LA	NORTHPORT LG ISLAND	2450	.9232	1700	.8258	21.5	50	.5200
FARMEN RUSSELL C	60 CLOVERLAND DR	ROCHESTER N Y 14610	900	.7977	100	.6200	20.	*	*
FASZCZEWSKI JOSEPH	MAIN RD	SOUTHOLD N Y 11971	700	.9042	300	.8366	20.5	300	.7533
FAVARD FERDINAND	209-34 34TH AVE	BAYSIDE 61 N Y	1700	.9058	550	.8163	21.	50	.5800
FARMEN ROBERT C	60 CLOVERLAND DR	ROCHESTER N Y 14610	100	.9100	*	T-22.	*	*	*
*FAWCETT JACK	630 PELHAM ROAD	NEW ROCHELLE N Y	200	.8750	*	19.	*	*	*
*FAWCETT ROGER	67 WEST 44TH ST	NEW YORK 36 N Y	*	*	100	.7100	22.	200	.7550
FAY RICHARD S	580 PARK AVE	NEW YORK NEW YORK	400	.9275	100	.9700	21.	*	*
FAY WATSON L	4170 SPLITROCK RD	CAMILLUS N Y	700	.9214	100	.6700	T-22.	*	*
FEDERATION CHARLES	263 RENOUF DRIVE	ROCHESTER NEW YORK	2100	.8366	1100	.8263	20.	100	.5800
FEDERATION PETER	249 ROGERS PKWY	ROCHESTER N Y 14617	1900	.8552	200	.7300	20.5	*	*
*FELIS PAUL	90 SNUG HARBOR RD	STATEN ISLAND N Y	6300	.9228	3500	.8520	22.	900	.7288
FERRARA CHARLES	154-60 27TH AVE	FLUSHING N Y 11354	800	.8675	100	.6900	T-22.	*	*
FERRARA JOSEPH	BX 364 E MAIN ST	SHRUB OAK NEW YORK	700	.9100	300	.9000	20.	*	*
FERRARA THOMAS	154-60 27TH AVE	FLUSHING N Y 11354	200	.9300	*	T-22.	*	*	*
FIELDING NORMAN JR	1681 CENTRAL ST	YORKTOWN HGTS N Y	700	.9385	800	.9150	22.	50	.7000
FINE CHAS	713 E 51ST ST	BROOKLYN 3 N Y	1150	.8252	450	.7600	20.	*	*
FISH PAUL	25 HALE ST	STATEN ISLAND N Y	200	.6050	*	T-22.	200	.4750	*
FISHER ROBERT J	7597 RIDGE RD WEST	BROCKPORT NEW YORK	100	.9500	*	T-22.	*	*	*
FITZGERALD JOHN	875 W RIVER PKWY	GRAND ISLAND N Y	550	.9218	400	.7675	24.	200	.6800
FLORINI JAMES R	609 IRVING AVE	ENDICOTT N Y 13760	300	.8700	100	.7800	T-22.	*	*
FLYNN ERNEST D	11250 RIDGE RD	MEDINA NEW YORK	2100	.8933	400	.8800	T-22.5	*	*
*FOLGER DONNAL D	18 CEDAR ST	AKRON NEW YORK	500	.8580	450	.7888	20.	*	*
FORBES RICHARD L III	181 COBB TERR	ROCHESTER N Y 14620	600	.7900	*	T-22.	*	*	*
FORSYTHE ROBERT J	1404 PENFIELD CNT	PENFIELD N Y 14526	200	.8200	*	T-22.	*	*	*
FOSDICK JOHN T	100 MT PLEASANT AVE	MAMARONECK N Y	100	.8800	*	T-22.	*	*	*
FOSTER CLIFFORD H	MAIN ST	SAGADONACK N Y	800	.9375	50	.8200	T-22.	50	.8200
FOWLER CLAY	CHERRY LANE	PUTNAM VALLEY N Y	400	.5175	200	.4850	T-20.	*	*
FOWLER RICHARD	MT VIEW MANOR TR PK	OWEGO N Y 13827	1000	.7550	300	.5166	20.	*	*
FOWLER GEORGE	98 EATON LANE	PEEKSKILL NEW YORK	1100	.8518	1000	.8270	20.	*	*
FOWLER LESLIE W JR	PO BOX 301	POTNAM VALLEY N Y	1100	.9436	1100	.8127	25.	250	.8000
FOX DAVID WILLIAM		WEST MONROE N Y	500	.9460	600	.8800	23.	*	*
FOX JACK E	303 EVERETT PL	TONAWANDA N Y 14150	500	.9000	200	.8450	T-22.	*	*
FRANCE HARRY G	RD 1 BOX 199C	SALAMANCA N Y	1200	.8691	400	.8150	22.	100	.7000
FREELAND CHARLES	825-57 ST	BROOKLYN NEW YORK	300	.7233	100	.6200	19.5	*	*
*FREER WILLIAM V	17 SUNBURY CT	WILLIAMSVILLE N Y	800	.8200	1100	.7500	19.	*	*
FREEMAN JULIUS	191-05 NASHVILLE BL	SPRINGFIELD GR N Y	450	.4022	200	.6200	T-22.	200	.4450
FRINGO SALVATORE A	RD 1	MIDDLEBURGH N Y	1200	.8741	300	.7500	20.5	100	.6700
FRISK RICHARD	275 E TEMPLE ST	OWEGO NEW YORK	900	.8811	550	.8163	20.	*	*
FRYE JAMES R	87 BRONSON AVE	ROCHESTER N Y	500	.7620	200	.6000	T-22.	*	*
FRYE ROBERT JR	466 HAWLEY ST	ROCHESTER N Y 14611	500	.8040	100	.7300	T-22.	50	.6400
*GAIME JOSEPH J	505 E LINCOLN AVE	MT VERNON N Y	*	*	100	.7200	18.	*	*
GALATI JOSEPH A	STUBEN RD #3	PEEKSKILL N Y	100	.5000	*	T-	*	*	*
GALLIPEAU LARRY	RD 2	ALBION NEW YORK	1000	.8880	*	T-22.	*	*	*
GANO C WILLIAM	12 CREEKSIDE LN	ROCHESTER NEW YORK	700	.8528	500	.8040	21.	150	.7000
*GARDNER CARL D	59 OAK ST	BATAVIA NEW YORK	1400	.9000	200	.4850	20.	100	.6800
GATES FRANK	30 STETSON AVE	PLATTSBURGH N Y	500	.9280	350	.8857	T-22.	300	.8133
GATES ROBERT A	1017 MAIN ST	VESTAL NEW YORK	1000	.8960	800	.7512	20.	100	.7500
GAUGHAN JOSEPH J	192 MAPLEVIEW DR	TONAWANDA N Y	200	.8150	200	.6750	T-22.	50	.5400
*GAYNOR JAMES WM	SUITE 1027 100 E42	NEW YORK NEW YORK	600	.8783	250	.7760	20.	*	*
*GEGERSON BOB	BERRY RD	MONROE N Y 10950	2600	.9673	1500	.8580	26.5	700	.8714
GEHM ALBERT	4568 McDONALD RD	SYRACUSE N Y 13215	100	.8400	50	.6600	T-22.	*	*
GEMBERLING DAVID	169 CORNELL ST	HAMBURG N Y 14075	100	.9300	100	.7700	20.	*	*
GEORGE RICHARD P	24 MONTCLAIR AVE	BATAVIA N Y 14020	500	.8880	100	.7400	21.	*	*
GERHARDT CHARLES L	65 NORTH AVE	HILTON NEW YORK	1500	.9200	700	.8057	21.	*	*
GERSTIZ THOMAS C	953 KENSINGTON AVE	BUFFALO N Y 14215	2700	.9111	1350	.7933	21.	950	.7621
GETTMANN GARY K	APT 27 A CANDLELITE	LIVERPOOL N Y 13088	700	.9228	300	.8066	T-22.	*	*
GIAMUSSO ANTHONY	1574 82ND ST	BROOKLYN N Y 11228	100	.8800	100	.6600	T-22.	*	*
GHAOUI ELI N	66 36 YELLOW STONE	BLVD	200	.9200	50	.9000	21.	50	.8400
GIBSON CHARLES P	62 GANUNG DR	OSSINING N Y 10562	*	*	100	.6000	T-22.	*	*
GIBERT WILBUR	21 DELTA RD	AMHERST N Y 14226	800	.9212	500	.8500	20.5	*	*
GIGANTE J R	12 LATONA CT	BUFFALO N Y	300	.8266	*	20.	*	*	*
GILLEN JOHN F	177 MILLBROOK DR	WILLIAMSVILLE N Y	300	.8566	100	.7800	21.5	*	*
GINDER CHARLES	RD 3	LYONS N Y 14489	300	.8800	100	.7100	T-22.	100	.7400
GIUNTA ANTHONY	6 CHARTER CT	DIX HILLS N Y 11746	*	*	50	.1800	T-22.	*	*
*GLASHEEN DANIEL F	LYNWAY LANE	SOMERS NEW YORK	900	.8177	600	.7266	20.	100	.7000
*GLASS HERB	PO BOX 25	BULLVILLE N Y	100	.8800	100	.8000	23.	*	*
*GLEASON WARD E	40 KNOLLWOOD LANE	WILLIAMSVILLE N Y	475	.8989	200	.8050	21.	*	*
GLOVER PHILIP	19 KURT RD	PITTSFORD N Y	800	.8312	450	.7644	T-22.	*	*
GLOVER ROBERT W	520 NO GILLETTE AVE	BAYPORT NEW YORK	200	.7150	100	.5500	T-22.	100	.5900
GODDARD BERNARD A	77 MALVERNE AVE	MALVERNE N Y 11565	1800	.9122	1050	.8238	20.5	400	.7475
GOECKEL KENNETH G	2892 BASELINE	GRAND ISLAND N Y	50	.7400	100	.6200	T-22.	*	*
GOLDBERG IRVING G	39 HIDDEN LANE	WESTBURY N Y	100	.8900	*	T-22.	*	*	*
GOLDBERG MURRAY	151 35 84TH ST	HOWARD BEACH N Y	300	.8400	50	.8200	T-22.	*	*
GONYO LARRY	RFD 2 BOX 414	PLATTSBURGH N Y	650	.8846	600	.8083	T-22.	*	*



New York (Cont.)

			16-YD	AVG	HCP	AVG	DBLS	AVG
GOODMAN BERNARD J	85-05 35TH AVE	JACKSON HEIGHTS N Y	100	.4800		T-22.		
GOODMAN GEORGE E SR	152 LEONARD RD	ROCHESTER NEW YORK	1000	.7280	50	.6600	19.5	
GOODWIN ERNEST G	RD 1	NICHOLS NEW YORK	1300	.8815	700	.8157	20.5	100 .8600
GORGA JOSEPH	153 EGG ST	NEW YCRK NEW YORK	200	.8150	100	.6100	T-22.	
GORMAN DAVID B	BOX 68	GREENHURST NEW YORK	100	.9600	100	.8600	T-22.	
GORSKI EDWARD	6117 BROADWAY	LANCASTER N Y 14086	400	.9200			20.	
GORSKI MATTHEW	6117 BROADWAY	LANCASTER N Y 14086	1450	.8931	700	.8242	24.	350 .7028
GOTTS DONALD	88 REIST STREET	WILLIAMSVILLE N Y	600	.9066	700	.8828	19.5	100 .7400
GRANT KIERAN P	22 BUENA VISTA DR	PEEKSKILL N Y 10566	100	.8300	100	.8900	T-22.	
GRATZ HERMAN	26 WHEELER RD	FLORDA NEW YORK	2000	.9615	1200	.8575	23.	350 .8485
GRAVES GORDON C	157 NORTHWOOD DR	KENMORE NEW YORK	1400	.9621	900	.8966	22.5	
GREELEY HORACE	9425 SHORE RD	BROOKLYN NEW YORK	1700	.8382	300	.6233	20.	50 .6000
*GREEN HAROLD J	139-18 88TH RD	JAMAICA 35 N Y			100	.6600	18.	
GREISBERG EDWARD	69-33 KISSENA BLVD	FLUSHING 67 N Y	3000	.8693	2400	.8037	20.	500 .7020
GRELLA FRANK	78 SEAMAN RD	GLEN COVE L I N Y	2000	.8665	850	.7376	20.	200 .7300
GRELLA RONALD	78 SEAMAN RD	GLEN COVE L I N Y	300	.7500	100	.7300	T-20.	
GRENZHAUSER KARL	34 EISENHOWER DR	MIDDLETOWN N Y	700	.9000	700	.8714	20.	
GRIFFIN ARTHUR V	10 ROOSEVELT PLACE	BROOKLYN NEW YORK	100	.4300				
GRIFFING MARK B JR	SMITH ST	SHELTER ISLAND	200	.9400	100	.8700	T-22.	100 .8000
GRIFFO JOSEPH L	120 CORAL WAY	ROCHESTER N Y 14618	50	.8200	100	.8400	20.	
*GRIMM WILLIAM	147 60TH ST	NIAGARA FLS N Y	1000	.9770	200	.7000	24.	
GRODESKI JOHN	14 GUNTHER DR	E NORTHPORT N Y	400	.9075	150	.7800	T-22.	
GROSSHANS JOHN L	333 COLEBROOK DR	ROCHESTER NEW YORK	1200	.9025	400	.8500	20.	
GROSSMAN DONALD	ROBINSON LANE	WAPPINGERS FALLS	500	.8880	150	.8066	20.5	50 .8200
GROTH ALFRED C	749 N HAMLIN RD	HILTON N Y	1500	.9613	700	.8314	24.	650 .8276
GRZASKO HARRY	20 BURT AVE	AUBURN N Y 13021	800	.8675	350	.7257	20.	
GUARNIERI JOHN P JR	RED MILLS ESTATES	MAHOPAC N Y 10541	2000	.9435	900	.8800	20.	550 .7581
*GUBITOSI VINCENT	11 ELM TREE LANE	PELHAM MANOR N Y	2100	.9061	850	.8247	23.	700 .7371
*GUBITOSI VINCENT JR	11 ELM TREE LANE	PELHAM MANOR N Y	1600	.7750	500	.7240	18.	450 .7111
GUGINO ANTHONY F	1469 HERTEL AVE	BUFFALO NEW YORK	2250	.9453	1000	.8900	22.5	100 .8500
GUIDO ANTHONY	510 NO DAVIS	ERIE NEW YORK	50	.7600	100	.6400	T-22.	
GUIDO ANTHONY CHUCK	510 NO DAVIS RD	ELMA N Y	50	.8600	100	.7900	20.	
GUGINO CHARLES	70 WESTBOURNE RD	ROCHESTER N Y	1500	.8973	100	.6000	21.	
GUNN LOUIS J	115 GREEN HAVEN TER	TONAWANDA NEW YORK	250	.8880			T-22.	
GUTCHESS ALLEN H	3981 GULF RD	CAMILLUS N Y 13031	700	.9257	400	.8700	21.	150 .7533
GUTCHESS EDWARD H	3981 GULF ROAD	CAMILLUS NEW YORK	2300	.8282	1900	.7621	20.	500 .6700
GUTCHESS JACK E	3988 ONONDAGA BLVD	CAMILLUS N Y	2700	.9596	1950	.8369	26.	1550 .8606
GUTCHESS JIM	3988 ONONDAGA BLVD	CAMILLUS N Y 13031	600	.8233	50	.8800	T-20.	
HACZELA A PAUL	1 WOODLAND RD	SCARSDALE NEW YORK	200	.8400	100	.5300	19.5	
HAEN JOHN	110 CLAUDETTE CT	BUFFALO NEW YORK	550	.8327	550	.6800	20.	100 .6400
HABER MARTIN	38 KING ST	NEW YORK CITY N Y	600	.7066	100	.5300	T-22.	
HABERG ERIC NELSON	RD 1	FREWSBURG N Y 14738	1400	.8907	900	.7955	20.	550 .7327
HAGERMAN RICHARD T	MILLSTONE RD RD 390	SAG HARBOR NEW YORK	1500	.9486	650	.8569	T-21.	150 .8800
HAHN RALPH J	6977 LEWISTON RD	OAKFIELD N Y 14125	700	.9171			T-22.	
HALL DOUG	RD 1	NICHOLS NEW YORK	1300	.9153	900	.8355	20.5	550 .7909
*HALL SIDNEY G JR	536 ASHFORD ST	BROOKLYN NEW YORK	1600	.9175	950	.8368	20.5	
HALL VALANCE	1044 S PLYMOUTH AVE	ROCHESTER N Y	100	.8600			T-22.	
HALL WILLIE	RFD 1 5 MILE RD	HINSDALE N Y	100	.9000	100	.7300	21.5	100 .6100
HALLOCK FRANK	LAKE WALTON RD	HOPEWELL JCT N Y	100	.4300			T-	
HALM DOUGLAS C	CEDAR HILL FARMS	MOSEMAN AVE	2800	.9185	1850	.8697	22.5	1000 .7660
HALOUKAS DANIEL	20 CANTERBURY DR	YONKERS N Y	400	.8375			22.	
*HALOUKAS GEORGE N	20 CANTERBURY RD	YONKERS N Y	100	.8900	100	.7900	19.5	
HAMM WM	1271 VAN BUREN RD	WARNERS N Y 13164	400	.7875	100	.6200	T-22.	
HANGGI STEVEN J	367 KNICKERBOCKER	ROCHESTER N Y	100	.4000			T-22.	
HARCOURT RALPH E	30 MOUNTAIN RISE	FAIRPORT N Y 14450	600	.8650	350	.7171	T-22.	
HARDER HOWARD	RD 3	BAINBRIDGE N Y			100	.8200	T-22.	
HARDING ROBERT J	21 BROADWAY	CORTLAND N Y 13045	200	.6000			T-22.	
HARJES ROGER W	RFD BOUCHOUX BROOK	HANCOCK N Y 13783	200	.7250	100	.6500	T-22.	
HARMON ALLEN E	RR-1	BAINBRIDGE N Y	400	.8550	250	.7560	20.	
HARMS WILLIAM F	25 BREMEN ST	BUFFALO N Y 14213	850	.8705	600	.7716	20.	50 .7000
HARNED DAVID	CARLL CT	NORTHMORT N Y 11768	350	.7714	50	.8000	T-20.	100 .5900
HARNED DOUG	61 NEW HIGHWAY	COMMACK NEW YORK	700	.8542	200	.6900	T-22.	100 .6500
HART DONALD R	107 WICKSON RD	SYRACUSE NY	200	.9050	50	.7800	21.	150 .7666
HARTUNG PETER	5389 FREEMAN RD	ORCHARD PARK N Y	100	.8900			T-22.	
HARTSHORN ROBERT D	5 PUTNAM RD	HYDE PARK N Y	2075	.7850	1200	.7033	20.	
HARTUNG THOMAS	121 THERESA CT	WEST SENECA N Y	400	.8125	100	.7300	T-22.	
HASKELL GEORGE		SANDUSKY N Y	900	.7800	200	.7100	19.5	
HARTWIG JOHN H	48 CADY LANE	OAKFIELD N Y 14125	600	.8516			T-22.	
HASENSTAB ARTHUR M	305 MOORE	BUFFALO N Y 14223	400	.7850	100	.6000	T-22.	
HASSENMAYER WILLIAM	RFD 1	MIDDLETOWN N Y	3300	.8748	2400	.8487	20.5	250 .6040
HASTINGS LESLIE M	BOX 351	SANDY CREEK N YORK	2800	.9625	2200	.8522	27.	1850 .8281
HATCH JOSEPH JR	144 MID SHORE DR	BUFFALO N Y	1100	.8627	300	.7966	20.	
HAWK GORDON	132 NORTH AVE	AVON NEW YORK	1700	.8882	1400	.7950	19.5	650 .7507
HAY JOHN W	OLD RT 9	FISHKILL N Y	2700	.9311	2350	.7931	26.5	50 .8200
HAYES DONALD F	42 PARK CIRCLE DR	FAIRPORT N Y 14450	200	.9450			23.	
HAYES PATRICK	RT 32 & SHULT PL	CENTRAL VALLEY N Y	5700	.9054	4950	.8434	23.5	2350 .8272
HAYES RAYMOND J	1915 MAINE RD	ENDICOTT NEW YORK	600	.7416	600	.6666	T-22.	200 .8350
HAYLETT WILLIAM R	5000 TONAWANDA CRK	N TONAWANDA N Y	100	.9400			T-22.	
HEALY G DWIGHT	RD 1 NOBLE ST	BELMONT N Y	200	.8900			T-22.	
HEIM CLEMENS I	HEIM DR	SPRINGVILLE N Y	200	.9000			22.	
HEIM JOHN	2924 SO LAKE RD	CORFU NEW YORK	300	.8666			T-22.	
HEINE JACK	66 LYNWOOD AVE	BLASDELL N Y	150	.7400	200	.6950	20.	
*HEINRICH HARRY E	34 AMHERST DRIVE	MASSAPEQUA NEW YORK	100	.4400	50	.2000	20.	50 .6000
HEISEN RICHARD F	POUND RIDGE RD	BEDFORD VILLAGE	850	.9058	150	.8000	21.	
HEITMAN FRANCIS	STOLLE RD	E AURORA N Y 14052	100	.8200	100	.7100	T-22.	
HEITMAN LARRY	CRUMP RD	GLENWOOD NEW YORK	700	.9128	450	.8533	T-22.	150 .6866
HELLERT MARLOWE	23 1/2 HOAG AVE	AKRON NEW YORK	3050	.8678	1650	.8248	19.	
HEMMIS JAMES L	HOAG RD	ASHVILLE N Y 14710	1900	.8973	900	.8100	20.	
HENN JOSEPH M	57 BENEDICT AVE	STATEN ISLAND N Y			100	.8000	T-23.5	100 .6800
HENNINGS JOHN	1437 BASSETT AVE	BRONX NEW YORK			100	.6000	T-22.	
HEPPT HERMAN	22-67 27 ST	ASTORIA L I C	1700	.8017	200	.6150	T-22.	
HERMANN JOHN M	603 GRANT ST	BUFFALO N Y 14213	900	.8977	700	.8557	20.	
HERNANDEZ MANUEL	1059 EVERGREEN AVE	NEW YORK NEW YORK	100	.7500	100	.5800	T-22.	
HEY WILLIAM R	RD 3 MITCHELL RD	JAMESTOWN N Y	100	.6800	100	.7500	21.5	
HEYWARD CHARLES L	118-60 224TH ST	CAMBRIA HGTS N Y	700	.6757	200	.4300	20.	
HICKEY PATRICK D	11 NEW ST	ONTARIO N Y 14519	400	.8725	100	.4600	20.	
HIER ARTHUR	10 LEE TERRACE	NO SYRACUSE N Y	300	.8866	150	.8066	20.	50 .8200
HIGGINBOTHAM DON	485 HOPKINS RD	WILLIAMSVILLE	600	.9383	350	.8142	T-22.5	100 .7700
HIGGINS MARTIN J	330 WEST ST	HARRISON NEW YORK	600	.9250	200	.7950	21.	
HIGGINS JOHN P	112 LASALLE AVE	KENMORE NEW YORK	600	.9150	400	.9100	19.	200 .8050
HIGGINSON B MAYNARD	233 LIBERTY STREET	NEWBURGH N Y	100	.8400			22.5	
HILDEBRAND JOHN L	7 HIGHVIEW TRAIL	PITTSFORD NEW YORK	900	.9122	500	.7440	22.	50 .6200
HILDON EUGENE	RD 1	FALCONER NEW YORK	1000	.7550	500	.6600	19.5	
HILL GARY	362 14TH ST	BUFFALO NEW YORK	1400	.9471	1450	.8434	24.	150 .7600
HILL GREGORY K	101 JOHNSON ST	BUFFALO NEW YORK	500	.7320	400	.5725	T-22.	
HILL HAROLD	BOX 345	GILBERTSVILLE N Y	200	.8650	50	.7200	20.5	
*HILL THOMAS E JR	326 HUMBOLDT PKWAY	BUFFALO NEW YORK	2200	.9568	1300	.8815	23.5	500 .7220
HIMES LAWRENCE	1134 LAKE AVE	ROCHESTER NEW YORK	1000	.8880	100	.8500	22.	
HITCHCOCK ALBERT	RR 4 WOOD ST	MAHOPAC NEW YORK	100	.8800			20.	



		16-YD	AVG	HCP	AVG	DBLS	AVG
HODGDON LEONARD	225 WATCH HILL RD	750	.9026	450	.8177	20.	..
HODGE DONALD A	3248 WINTON RD SO	200	.8250		..	20.5	..
HODGES FRANK	207 DUPONT AVE	700	.8800	600	.8183	T-22.	..
HODGES WILLIAM F	17 AUGUR ROAD	4000	.9042	3700	.8451	21.	1000 .7440
HODSDON WALTER O	119 IMPERIAL CR	300	.8266	100	.7500	T-22.	..
HOELLIG RICHARD E	12 LOIS DRIVE	100	.9400		..	T-22.	..
HOFFMAN EDWIN C	31 FLINT AVE	100	.7100		..	T-22.	..
HOFFMAN FRED C	205 CORNWALL AVE	500	.9240	100	.9300	T-22.	..
*HOFFMAN JOHN P	80 DAWN BROOK LANE	700	.8914	500	.8160	20.	..
HOFFMAN GLENN	137 WEST FALLS RD	400	.9125	350	.8285	20.	..
HOGAN EDWARD	5827 TYNDALL AVE	200	.8900		..	T-22.	..
*HOLDEN C L	11 SUNSET AVE	1500	.9206	1000	.8230	22.5	..
HOLDREN CHARLES R	423 A RIVERLEIGH AV	400	.8300	150	.8200	20.	150 .6800
HOLIHAN THOMAS E JR	212 STONEHEDGE RD	100	.8500		..	T-22.	..
*HOLLAND ROBERT L	1625 WESTERVELT AVE	1800	.9083	850	.7482	20.5	..
HOLLASCH ALFRED	195 SO MEADOW DR	100	.9100		..	T-22.	..
HOMAN WM	164 BEACH 92 ST	1700	.8570	650	.7400	20.	100 .5900
*HORGAN COL RALPH	C-O CANTELLA & CO	200	.7550		..	19.	..
HOULE CHARLES R	288 WEST UTICA ST	1050	.9257	800	.8237	22.5	150 .7933
*HOUGH ALTON C	493 NORTHLAND AVE	250	.8560	300	.7666	19.5	..
HOYT JOSEPH	1951 FRONT ST	100	.8100		..	T-22.	..
HRANEK RONALD J	56 RUSH AVE	700	.9000	900	.8733	21.	150 .7133
HOWE LAWRENCE E	RD #1 POWELL RD	500	.8120	700	.8614	20.5	50 .7000
HUDSON ALBERT W	8 SHORE OAKS DR	200	.9050	50	.7600	T-22.	..
HOWE LAWRENCE W	RIVER ST		..	100	.7600	T-22.	..
HOWARD ROBERT G	604 5TH ST	2900	.9320	1300	.8646	22.	..
HOWARD W	ROCK ST	600	.8750	200	.7050	T-22.	..
HUEY ROBERT	20 WESTVIEW CRESC	1200	.9100	1050	.8438	21.	50 .5800
HUFFMAN HAROLD G JR	114 LAWN TERRACE	200	.8350		..	T-22.	..
*HUGABOOM AL	36 POPLAR ST	2800	.9182	1650	.8575	21.	850 .8058
HRUDA ALLEN F	357 NORTHFIELD WAY	200	.8600		..	T-22.	..
HUBBARD ROBERT W	63 UNDERWOOD AVE	200	.8050	200	.6500	T-22.	..
HURD JOHN	109 BEACH ST	100	.8700	50	.7000	T-22.	..
HURD WALTER V	119 JORDAN ST	200	.9050	100	.6800	T-22.	..
HURLEY DANIEL F	132 E CHESTER ST	2800	.9253	1850	.8016	21.5	450 .7311
*HURLEY DAVID	GOOSE HILL RD	2700	.9733	1700	.8776	26.	1300 .9038
HUTLEY RAYMOND	RD 2 HOAG RD	500	.8880	100	.8000	20.	..
HUTT ROBERT C	408 MULBERT ST		..	100	.8300	T-22.	..
HYLAND JOHN	2 ICHABOD LANE	2000	.8405	1400	.7771	20.	400 .7150
*IACOBAZZO PAT A	34-16 41ST STREET	1300	.8761	650	.8338	20.	..
IMBURGIA BENNIE P	28 GARNET ST	600	.8433		..	T-22.	..
INGA FRANK	66 RUSSELL AVE	2500	.9200	1700	.8347	20.5	1050 .7628
*IRWIN JAMES E	22 BENSON AVE	300	.8166	200	.8250	19.	..
ISAACS KENNETH S	141 KENDALL DR W	400	.8675	300	.5900	19.5	..
JACKSON A M	ZIEGLER RD	300	.9000	100	.6900	T-22.	..
JAKUBA JOHN E	LAKE WALTON RD	100	.6400		..	T-.	..
JAMES MICHAEL J JR	318 E 242 ST	800	.9025	100	.8300	20.	100 .6500
JAMES RAY L	11 SOUTH AVE		..	100	.4700	T-22.	..
JANDREAU BERNARD L	RD 3 BOX 90	300	.8733	300	.7733	T-23.	300 .6800
JENET HENRY R	187 SCRANTON AVE	2800	.9185	2550	.8219	22.5	200 .7150
JENSEN EDMOND JR	8-4579 DUERR RD	300	.8400	500	.7060	20.5	100 .6000
JILLSON MARVIN	BOX 52	300	.8466		..	T-22.	..
JOHNS LESTER A	IRVING PKWY	100	.7300	50	.5200	T-22.	..
JOHNSON ROBERT L	32 DEVONSHIRE DR		..	150	.7466	20.	..
JOHNSON RUFUS C	836 NOSTRAND AVE	400	.8325	400	.7375	19.5	..
JOHNSTONE BILL	232 MCGUIRE RD	300	.9133		..	T-22.	..
JONES DONALD A	3100 GRIFFIN RD	700	.8785	600	.8766	20.	250 .7000
JONES DONALD C	5839 CHILI AVE	100	.8100		..	20.	..
JONES HARRY O	22 ARDEN CREST RD	1900	.9621	1350	.8022	26.5	650 .7784
JONES PAUL L	2160 RTE 321	1000	.8320	450	.8288	20.	200 .6850
JONES ROGER A	148 SELBORNE CHASE	100	.8300		..	21.	..
JONES RICHARD G	76 BAILEY RD	1200	.9558	700	.8900	21.	300 .7366
JONES ROBERT F	306 W TERRACE ST	1100	.9054	700	.8271	20.5	..
*JONES SAMUEL L	189 REED ST	1400	.7735	500	.7120	19.5	..
JONES WALTER B	141 REPIEN PK	750	.8413	750	.7600	20.	150 .6466
JOSLYN CHARLES W	RD 1	300	.8000	100	.6800	T-22.	150 .5666
JOWLY M JAMES	194-15 56 AVE	400	.8175	200	.7100	T-22.	..
JOSLYN RICHARD	RD 1 BEMUS POINT	600	.7533	350	.6828	T-22.	300 .5800
JURACEK STEPHEN JR	1255 UNION AVE	1800	.9244	1400	.8514	22.	450 .7644
JUTTON ROBERT D	825 WILLIS AVE	300	.8100	250	.7560	20.	..
KALUZNY JOHN C	4069 N FREEMAN RD	100	.6400		..	19.5	..
KAMMIRE DON J	37 CARLTON AVE	400	.9950	400	.5925	20.	200 .5050
KANTAK LARRIE	2736 W GENESEE TRPK	1600	.9412	1150	.8895	22.	250 .8840
KAPLAN OWEN	1058 HARVARD ST	600	.7316		..	T-22.	..
KARAPIN PETER	OSWEGO COUNTY RT12	500	.8620	800	.8375	20.	..
KARTIGANER HERBERT L	557 RT 94	200	.6600	150	.5933	T-22.	50 .4600
KASZUBOWSKI DANIEL	5550 MAPLE GROVE DR	1200	.8908	350	.8314	20.5	150 .7466
KASZUBOWSKI JAMES	S-8069 ZIMMERMAN	200	.5850		..	19.	..
KASZUBOWSKI MICHAEL	S-8069 ZIMMERMAN	200	.8250		..	19.	..
KASZUBOWSKI RAYMOND	SO 8069 ZIMMERMAN	300	.8666	50	.7000	20.	50 .7200
KATSIVELOS SPERO P	120 CABRINI BLVD	1700	.8411	600	.6900	20.	..
KATZ SEYMOUR	632 EASTERN PKWY	5700	.9200	4800	.8064	23.5	200 .6450
KAUFFUNGER BRUCE	1210 NICHOL ROAD	100	.8200	50	.8400	T-22.	..
KAUFFUNGER HENRY	1210 NICHOL RD	100	.8600	50	.7600	21.	..
KAWRYGA STEPHEN	95 W ELIZABETH ST	100	.9100	100	.8900	T-22.	..
KAYE DANIEL L	140 FERNWOOD LN	200	.8750		..	T-22.	..
KAYE PHILIP S	85 A OAKBROOK DR	300	.9466	200	.8450	T-22.	..
KAYSIA JOHN	RD 3 PROSPECT HILL	2000	.9200	1050	.8657	20.	750 .7546
KAZNICA LAWRENCE	71 HENRY DR	300	.9033	100	.8300	20.	..
KEENAN MICHAEL L	72 DUTCHESS TERR	100	.6500	100	.6200	T-22.	..
*KEARNEY ROBERT W	RT 5 BOX 93 A	900	.9077	1550	.8600	24.	100 .5000
KEENEY ROBERT	1815-16 ST	500	.8180		..	T-22.	..
KEHM WALTER C	62 BREWSTER RD	600	.9166	200	.7850	T-22.	..
KENNARD PHILIP R	116 MAY FLOWER ST	1000	.9130	100	.8100	20.	..
KENNEDY WILBERT C	5530 KATHAN RD	2800	.9271	1050	.8161	23.	400 .6850
KELLY SHEPPARD	119 CATHERINE AVE	500	.8980	250	.8200	T-22.	50 .8000
KENNEDY JAMES J	150 E 72ND ST	5000	.8466	2850	.7652	19.	100 .6000
KENNEDY PHILIP	16 MADISON AVE	100	.8100		..	T-22.	50 .6000
KENNY C O JR	340 HARTFORD RD	2300	.9321	1850	.7573	23.	1200 .8208
KENWORTHY CLAYTON A	19 MAYFAIR LANE	1350	.8103	700	.6942	20.	200 .5250
KENYON ROBERT B	4135 SOUTH ST	300	.9200	100	.8800	T-22.	100 .6600
KERR DOUGLAS C	MAIN ST	400	.8850	200	.8700	T-22.	..
KERL ROGER A	58 OVERBROOK AVE	800	.9175		..	20.	..
KERNAN THOMAS F DR	465 ORANGEBURG RD	300	.8100		..	T-22.	..
KIEPER FRANK W	620 QUAKER ST	100	.8700		..	T-22.	..
KIMBLE LISLE C	PENNELL HILL	200	.9450	200	.8600	20.5	..
KIMBLE LISLE G	PENDELL HILL	900	.9344	800	.8725	23.5	..
KINGSLEY RONALD	9150 BEACH RD	200	.8350		..	T-22.	50 .6800
KINNEY DAVID	4928 BEAR RD	100	.7500		..	20.	..
PEEKSKILL N Y		750	.9026	450	.8177	20.	..
ROCHESTER NEW YORK		200	.8250		..	20.5	..
TONAWANDA NEW YORK		700	.8800	600	.8183	T-22.	..
SUFFERN NEW YORK		4000	.9042	3700	.8451	21.	1000 .7440
ROCHESTER N Y 14617		300	.8266	100	.7500	T-22.	..
CHEEKTOWAGA N Y		100	.9400		..	T-22.	..
LARCHMONT NEW YORK		100	.7100		..	T-22.	..
TONAWANDA N Y 14150		500	.9240	100	.9300	T-22.	..
WILLIAMSVILLE N Y		700	.8914	500	.8160	20.	..
WEST FALLS NEW YORK		400	.9125	350	.8285	20.	..
BRONX N Y		200	.8900		..	T-22.	..
ILION N Y		1500	.9206	1000	.8230	22.5	..
RIVERHEAD N Y		400	.8300	150	.8200	20.	150 .6800
CAMILLUS N Y 13031		100	.8500		..	T-22.	..
BALDWIN L I N Y		1800	.9083	850	.7482	20.5	..
NO TONAWANDA N Y		100	.9100		..	T-22.	..
ROCKAWAY BEACH N Y		1700	.8570	650	.7400	20.	100 .5900
ROOM 2218 120 BRDWAY		200	.7550		..	19.	..
BUFFALO NY		1050	.9257	800	.8237	22.5	150 .7933
BUFFALO NEW YORK		250	.8560	300	.7666	19.5	..
BINGHAMTON N Y		100	.8100		..	T-22.	..
BINGHAMTON NEW YORK		700	.9000	900	.8733	21.	150 .7133
OWEGO NEW YORK		500	.8120	700	.8614	20.5	50 .7000
STONY BROOK N Y		200	.9050	50	.7600	T-22.	..
OWEGO N Y 13827			..	100	.7600	T-22.	..
LIVERPOOL N Y		2900	.9320	1300	.8646	22.	..
NEWARK VALLEY N Y		600	.8750	200	.7050	T-22.	..
GENESEO NEW YORK		1200	.9100	1050	.8438	21.	50 .5800
MAMARONECK N Y		200	.8350		..	T-22.	..
JOHNSON CITY N Y		2800	.9182	1650	.8575	21.	850 .8058
CAMILLUS N Y 13031		200	.8600		..	T-22.	..
HILTON NEW YORK		200	.8050	200	.6500	T-22.	..
MASSENA N Y 13662		100	.8700	50	.7000	T-22.	..
SKANEATELES N Y		200	.9050	100	.6800	T-22.	..
KINGSTON NEW YORK		2800	.9253	1850	.8016	21.5	450 .7311
COLD SPRING HARBOR		2700	.9733	1700	.8776		

New York (Cont.)

			16-YD	AVG	HCP	AVG	DBLS	AVG
KIPFER ROBERT C	2725 MIDLAND AVE	SYRACUSE NEW YORK	1100	.8963	250	.7720	20.	..
KIPLER DAREN	333 BENZINGER ST	BUFFALO NEW YORK	1800	.8850	1200	.7825	20.	..
KIRBY WALTER J	6 CORALYN AVE	WHITE PLAINS N Y	100	.8200	100	.8100	T-22.	..
KISEL JOHN A	419 EAST 93RD	NEW YORK NEW YORK	1000	.8630	..	..	T-22.	..
KLEIN ROGER	4567 BEACH RIDGE RD	LOCKPORT N Y	300	.9500	100	.8100	23.	..
KLEMOVITCH FRANCIS J	8 OLENA DR	WHITESBORO N Y	500	.8440	200	.6900	T-22.	..
KLIM JOHN	1301 WESTMORELAND	SYRACUSE N Y 13210	300	.8666	..	..	T-22.	..
KNAPP GEORGE P JR	46 ELIZABETH ST	ELLICOTTVILLE N Y	200	.8800	100	.7000	21.5	..
KNAPP HOWARD	603 SOUTH ST	ENDICOTT N Y	600	.8800	300	.6966	20.	..
KNOX PAUL H	8-7759 EDDY RD	GOLDEN NEW YORK	200	.8000	..	..	T-22.	..
*KNUDSEN KENNETH E	543 WAIN WRIGHT AVE	STATEN ISLAND N Y	1400	.8764	1450	.8248	20.	100 .6300
KOCH PAUL J	166 WALDEN	BUFFALO N Y 14211	100	.8600	..	..	T-22.	..
KOERNER FRED L	BOX 196	FREEHOLD NEW YORK	200	.7600	..	..	T-22.	..
KONESKI GEORGE J JR	155 NORTH ST	MEDINA NEW YORK	1500	.8920	100	.7500	23.5	400 .6600
KOPF WILLIAM L	WITTENBERG-GLENFORD	BEARSVILLE NEW YORK	100	.9300	100	.8100	T-22.	..
KORNFIELD ED	3721 CYPRESS AVE	BROOKLYN N Y	700	.6500	500	.5840	T-22.	..
KOSKO JOHN E	282 AVERY ST	ROCHESTER NEW YORK	200	.7250	..	..	T-22.	..
KOSTOROSKI RICHARD	RD 1 BOX 45 A	W MONROE N Y	400	.8350	100	.7400	T-22.	..
KOURNOUTOS PANOS G	500 RIVERSIDE DR	NEW YORK NEW YORK	4500	.9657	2450	.9004	24.	1200 .8616
KOURY WILLIAM R	90 RIVER ST	ONEONTA NEW YORK	200	.9200	200	.8300	T-22.	100 .7400
KOZEROWITZ STEPHEN	29 TULIP RD RD #8	MAHOPAC NEW YORK	1000	.8720	..	..	20.	..
KOZLOWSKI BENNY	11 HENRY ST	CHEEKTOWAGA N Y	1900	.9047	1400	.7471	20.5	50 .5800
KOZYRSKI ANTHONY	64 ROSEWOOD RD	KINGS PARK N Y	50	.8800	50	.6800	T-22.	..
KRAMER WILLIAM A	124 FARM BROOK DR	ROCHESTER NEW YORK	1400	.8657	700	.8014	19.	100 .6000
KRAMER BARRY S	3367 ISLAND RD	WANTAGH NEW YORK	100	.9200	50	.6400	T-22.	50 .6400
KREITZBERG HYMAN	205 TRAYER CIR	ROCHESTER N Y	500	.8800	..	..	19.5	..
KRENCIK JOSEPH R	1220 BURROUGH RD	COWLESVILLE N Y	100	.8900	100	.8600	23.	..
KROKOWSKI JOHN	215 ALBANY DR	WESTBURY NEW YORK	100	.4700	50	.3600	T-22.	..
KRULESKI JACK	RT 94 MD 1	WASHINGTONVILLE N Y	3800	.8981	2800	.8378	22.5	200 .7800
KRUZAN JOHN C	BOX 809	LAKE PLACID N Y	2100	.8876	1300	.8207	23.5	1150 .8669
*KRYGER JOSEPH D	RR 3 MINOA RD	E SYRACUSE N Y	1300	.9115	350	.8371	22.5	..
KULERS CHRISTOPHER M	43 NEVINS RD RFD 3	MAHOPAC NEW YORK	400	.7850	100	.7600	20.5	..
KUTAS ROBERT	114 CENTRAL AVE	BUFFALO NEW YORK	1200	.8391	1200	.7450	20.	50 .6400
KWIATKOWSKI EDMUND	196 N MAPLE DR	WILLIAMSVILLE	900	.7388	150	.6466	20.	..
*LABEEF GEO E	2588 CHASE RD RD 1	FULTON N Y	500	.8340	100	.9000	19.	..
LADUE GEORGE	6288 FREMONT RD	E SYRACUSE N Y	700	.8971	400	.7525	T-22.	200 .5650
*LAESSER RONALD	3467 PRATT RD	BATAVIA NEW YORK	1300	.9600	300	.8466	21.	..
LAHL WM J	PO BOX 4	CUDDEBACKVILLE N Y	5100	.9198	3250	.8563	23.	200 .6150
LAHTI PETER N	120 POMONA PL	BUFFALO N Y 14210	1000	.8920	500	.8240	20.	..
LAKE STANLEY A	77 S BAYVIEW AVE	AMITYVILLE NY	100	.8900	50	.7800	T-22.	50 .4200
LALLO JOSEPH	88 ALPINE ROAD	YONKERS NEW YORK	650	.8523	400	.7125	20.	..
LAMARCA JOSEPH M	21 ROCKLAND AVE	STATEN ISL N Y	100	.5000	..	..	T-22.	..
LAMBERT A C	TREVETT R D RD 2	SPRINGVILLE N Y	1950	.9676	1300	.8792	24.	400 .7525
LAMBERT JAMES C	TREVETT RD 2	LIVINGSTON MNR N Y	1100	.9618	100	.8100	T-22.	..
LAMBERT RICHARD K	BOX 589	BROOKLYN N Y 11237	600	.7616	700	.8385	26.	250 .8160
LAMIA PAUL	1385 WILLOUGHBY AVE	BUFFALO NEW YORK	1200	.8300	300	.7266	T-20.	100 .4900
LAND MICHAEL	159 HOLLYWOOD AVE	WILLIAMSVILLE N Y	1600	.8275	900	.7588	20.	150 .4000
LANZA JOSEPH J	8580 HOWARD DR	LONG ISLAND CITY	700	.8171	500	.7360	20.	300 .7600
LAPINA FRANK	43-15 20TH RD	FLUSHING NEW YORK	400	.7825	200	.6550	T-22.	..
LARATO DOMINICK	58-15 196	HARRISON N Y	1300	.8915	250	.8160	21.5	200 .6100
*LAROQUE JOHN W	MADDEN RD	POMPEY NEW YORK	400	.9350	..	..	T-22.	..
LATOCHA MICHAEL	BRENNAN RD	BUFFALO NEW YORK	600	.8983	600	.7983	21.	100 .7400
LAUBISCH TERRENCE	181 CHOATE AVE	LANCASTER N Y 14086	200	.8950	..	..	T-21.	..
LAUER MATT	67 WESTWOOD RD	SAUGERTIES N Y	100	.5500	50	.2600	T-22.	..
LAUFFER FRANK P	2 CEDAR LANE	NEW YORK NEW YORK	100	.6400	..	..	T-22.	..
LAURETANO CHARLES R	3409 CORLEAR AVE	STATEN ISLAND N Y	100	.9400	200	.7800	T-22.	50 .7800
LEAHY JOHN	263 WESTWOOD AVE	STATEN ISLAND N Y	100	.7200	..	..	T-22.	..
LECARREAUX EDWARD A	BOX 435 GREAT KILLS	FAYETTEVILLE N Y	200	.8450	..	..	21.	..
LEDUC JULIEN E	7594 GREEN LAKE RD	HENRIETTA N Y 14467	1600	.7837	750	.7400	20.	250 .6360
LEE ARTHUR	75 CLOONEY DR	AIRPORT	700	.9328	400	.7825	T-22.5	350 .7142
LEE RAYMOND N	CHAUTAQUA COUNTY	TONAWANDA N Y	900	.8755	500	.7580	T-22.	..
LEE THOMAS C	67 LONGS AVE	HARRIMAN NEW YORK	900	.7777	1000	.7310	19.	..
LEHMANN KURT JR	LAKE SAPPHIRE	KENMORE NEW YORK	700	.8757	200	.8500	20.5	..
LEISTNER JIM	143 TREMAINE AVE	SOUTHOLD NEW YORK	200	.7800	50	.7400	T-22.	..
LEHR BARRY W	SUN LANE	E MEADOW N Y 11554	100	.8500	..	..	T-22.	..
LEIDNER EMIL T	505 NEWBRIDGE RD	STATEN ISLAND N Y	100	.7300	..	..	T-22.	..
LEONE RAYMOND	89 ELKHART ST	BUFFALO N Y	900	.9022	250	.8120	22.	150 .5933
*LEPOSA JOHN J SR	121 ROBERTS AVE	BRONX NEW YORK	..	..	100	.5900	T-22.	..
LESNICK JOHN	2473 ROHR PL	HOLLIS L I N Y	350	.7400	100	.7300	T-22.	..
LETO J	184-37 89TH AVE	JAMESTOWN NEW YORK	900	.9188	1000	.8570	21.	..
LEVIN DONALD E	RD 3	BATAVIA NEW YORK	2400	.9295	900	.8144	23.	900 .8266
*LEVINS PAUL	25 1/2 MONTCLAIR	BUFFALO NEW YORK	100	.5600	200	.5900	20.	..
*LEWIS WARREN P	1606 JEFFERSON AVE	ROCHESTER NEW YORK	600	.8583	700	.7771	T-22.	..
LEWIS LAWRENCE F	10-3 COLONY MANOR	POUNDRIDGE N Y	200	.8950	..	..	T-22.	..
LEWIS ROBERT	BOX 50 PINE HILL RD	MAPLEBROOK	600	.9250	450	.8333	20.	..
LEWIS WILLIAM L	4865 BARRVILLE RD	ELBA NEW YORK 14058	2750	.9116	1000	.8260	20.5	..
LEXER RICHARD H	203 THIRD STREET	SOLVAY NEW YORK	2000	.9390	750	.8400	23.	450 .7866
*LIBERA FRANK		WINTHROP N Y	200	.8850	..	..	21.	150 .6866
LICHT MICHAEL	640 GRANT	BUFFALO NEW YORK	200	.7950	100	.7200	T-22.	..
LIEBERMAN MARK	5975 SHORE PARKWAY	BROOKLYN NEW YORK	700	.8400	200	.6950	20.	50 .6200
LIESE WALLACE M	167 BRAYTON ROAD	ROCHESTER NEW YORK	1300	.8369	600	.7816	20.	..
LIESENFELD ANDREW D	2667 STALEY RD	GRAND ISLAND N Y	1000	.9360	900	.8322	21.	..
LIGUORI ALFRED	60 HILLCREST DR	PELHAM MANOR N Y	500	.7940	250	.7120	19.	..
LILLY GERALD T JR	107 EGGLESTON DR	CAMILLUS N Y 13031	300	.7166	..	..	T-22.	..
LINDSAY LLOYD P	RD 1 MARSHLAND RD	APALACHIN N Y	1900	.9457	1500	.8700	22.	850 .8305
LIPKA RICHARD E	18 PERU PLACE	BUFFALO N Y	300	.8833	300	.8633	19.	..
LIPPE LAWRENCE	759 THIRD AVE	FRANKLIN SQUARE N Y	600	.7583	..	..	T-22.	50 .2600
LIPS DAVE	10915 BLANCHARD RD	HOLLAND N Y 14080	200	.5650	..	..	T-20.	..
*LITTLE FRANK	FOR NEW ADDRESS SEE PAGE 10		4400	.9884	3000	.9230	27.	1700 .9635
LITTLE FREDERICK C	932 BAY ST	ROCHESTER N Y	200	.5250	..	..	T-22.	..
LITTLE MARVIN D	932 BAY ST	ROCHESTER N Y	200	.8100	..	..	T-22.	..
LITZINGER RALPH J	7002 REVERE DR	DERBY NEW YORK	1100	.8809	..	..	20.	..
LO BOSCO VINCENT M	50 KERNOCHAN AVE	HEMPSTEAD NEW YORK	600	.7816	..	..	T-22.	50 .6200
LOCASCIO LOUIS	121 VANDERBILT RD	MANHASSET N Y	1300	.9523	400	.8750	23.	..
*LOCKE PAUL E	19 MARICREST DR	TONAWANDA N Y 14150	2300	.9200	1300	.8207	23.	850 .8141
LOOR THOMAS A	1601-98TH STREET	NIAGARA FALLS N Y	1500	.9006	1300	.8184	20.	..
LORKA LEONARD J	12 LINDELL ST	BUFFALO N Y 14212	1000	.8690	200	.8050	T-22.	..
LOTTRIDGE HENRY B	68 N MAIN ST	NEW BERLIN N Y	600	.7883	400	.7800	19.	..
*LOWE DOUGLAS	71 ROSEWOOD DR	WEST SENECA N Y	600	.9516	550	.8636	27.	450 .8644
LUCAS BRADFORD M	67 TAFT AVE	POUGHKEEPSIE N Y	700	.8400	..	..	20.	..
LUCAS FRANK K	50 ELM ST	WEBSTER N Y	800	.8662	..	..	19.5	..
LUCCI LOUIS G	195 HAGAMAN PL	STATEN ISLAND N Y	200	.8450	500	.7940	T-22.	200 .7000
LUCENTE DONALD	131 JANSEN ST	STATEN ISLAND N Y	2350	.8787	1600	.8337	19.5	50 .5800
LUSK JAMES T	179 SPRING ST	SARATOGA SPGS N Y	100	.6300	200	.6450	T-22.	..
LUX PAUL R	11554 BULLIS RD	MARILLA N Y 14102	800	.5750	..	..	T-22.	..
MAC COLLUM HAROLD	200 RITA DRIVE	NO SYRACUSE N Y	400	.8475	250	.7120	21.	..
MACDOWELL JAMES R	BOX 13 RD 1	CHATHAM NEW YORK	100	.9000	100	.8500	20.	..
MACHNIK WAYNE	3238 WINTON RD	ROCHESTER NEW YORK	100	.7200	..	..	T-22.	..



# New York (Cont.)

			16-YD	AVG	HCP	AVG		DBLS	AVG
MACIOR CHESTER	6631 BARTLETT RD	ROME N Y 13440	400	.7300	100	.3800	T-22.		..
MADILL WM F	RR-1 BOX 95 A	CHAUMONT N Y 13622	100	.9000		..	T-22.		..
MAERTEN ROBERT V	6742 BEAR RIDGE RD	LOCKPORT N Y 14094	200	.8900		..	T-22.		..
MAGARIS STEVE G	6763 MINNICK RD	LOCKPORT N Y	500	.9160		..	T-22.	50	.6200
MAGLIOCCA JOHN	436 OXFORD ST	ONEIDA NEW YORK	900	.8944	650	.8353	21.		..
MAGNOTTA JERRY	46 EVERCLAY DR	ROCHESTER N Y 14616	1850	.9400	1000	.8600	24.	350	.7200
MAIBOHM HARRY W	338 GRAND AVE	ROCHESTER NEW YORK	2700	.8225	1300	.7661	20.	650	.7692
MAIER LARRY	29 PINE RIDGE TERR	CHEEKTAWAGA N Y	900	.9266	700	.8671	20.5		..
MALCHO WAYNE	130 YOUNGS	ROCHESTER N Y	400	.9075		..	T-22.		..
MAINVILLE DONALD	SALMON	FT COVINGTON N Y		..	100	.5200	T-22.	50	.7800
MALLOY JOHN F	5196 CANDLEWOOD DR	FAYETTEVILLE N Y	700	.7242	100	.7400	T-22.		..
MALLOY JOHN F JR	5196 CANDLEWOOD DR	FAYETTEVILLE N Y	500	.8200	50	.6600	T-22.		..
MALMSTROM WAYNE	BAKER ST EXT	JAMESTOWN NEW YORK	100	.9000		..	20.		..
MALONE ROGER	MANDALAY DR	POUGHKEEPSIE N Y	200	.9100		..	24.		..
MAMMAMO FRANKLIN J	125 TOTTENHAM	ROCHESTER N Y	3600	.9244	2300	.8300	23.	1700	.7052
MANDELL BRUCE A	14 WARREN DR	SYOSSET N Y 11791	100	.1600		..	T-22.		..
MANERI CHARLES	FLYER RD RD 1	BRIDGEPORT N Y	1500	.8440	800	.7175	20.5	300	.5300
MANGANARO STEVEN	32 NORTH	NEW PALTZ NEW YORK	100	.8600		..	T-22.	50	.5000
MANGANELLO STEVE	BOX 319 A RD 3	WALLKILL NEW YORK	200	.7800		..	T-22.		..
MANHART RICHARD G	3155 ELMWOOD AVE	KENMORE 17 N Y	1150	.8982	900	.8200	22.		..
MANNING DENNIS J	957 EAST 32 ST	BROOKLYN N Y	300	.5700		..	T-22.		..
MANNING MARK	119 MARSHIA AVE	NO SYRACUSE N Y	700	.8957	200	.8050	21.		..
MANOUKIAN VAHE	69-49 232 STREET	BAYSIDE NEW YORK	100	.9500		..	T-22.		..
MANOUKIAN ARAM	64 49 232 STREET	BAYSIDE N Y	100	.7800		..	T-22.		..
MANSER JOHN W C	1229 AVERY AVE	SYRACUSE N Y	900	.9144	400	.8525	22.	300	.7800
MARDEN IRA		BROOKLYN NEW YORK	300	.8266	100	.7000	T-22.		..
MARGARITES EMANUEL	17 CANDY LANE	HUNTINGTON STA	500	.7800	50	.8000	T-22.		..
MARGARITES PAUL	20 CANDY LANE	HUNTINGTON STA	600	.8650	150	.7733	T-22.		..
MARINARO GIOVANNI	1479 CLIFFORD AVE	ROCHESTER N Y	200	.8750		..	T-22.		..
MARKLE RAYMOND G	BOX #12A	KERHONKSON N Y	200	.9050	200	.8250	T-22.		..
MARKS GEORGE P	22 HARDING ST	E NORTHPORT N Y	2450	.9285	1700	.8370	21.	450	.7933
MARKS PAUL J	10 BELLECREST AVE	E NORTHPORT N Y	200	.8850		..	T-22.		..
MARMON GLENN W	920 W ONONDOGA ST	SYRACUSE N Y 13204	400	.7625	200	.7150	T-22.		..
MARSANO WM F	18 REVERE ROAD	PORT WASHINGTON N Y	250	.7320	50	.8200	20.		..
MARSDEN FRED	EASTERN WAY	PURDYS STA N Y	100	.6400		..	T-22.		..
MARTIN STEPHEN F	BIRCH TERR RD #3	PEEKSKILL N Y 10566	1200	.8858	1050	.8247	19.5		..
MARTIN THOMAS	110 FRANCIS ST	JAMESTOWN N Y 14701	200	.8150	100	.7200	20.5		..
MARTINO VICTOR P	163 SARATOGA AVE	YONKERS N Y 10705	100	.8800		..	T-22.		..
MARTINSON RUSSELL R	14 NIGHTINGALE PATH	LIVERPOOL N Y 13088	100	.7600	50	.7600	T-22.		..
*MASCIA JOE	637 EAST 104TH ST	BROOKLYN N Y 11236	400	.8625	200	.7350	20.		..
*MAGSARO LEONARD W	112 GILBERT ST	SYRACUSE NEW YORK	4100	.8580	2750	.8276	19.	700	.6600
MASSIE CHARLES W	35 SHERRY DR	SYRACUSE NEW YORK	1100	.8581	800	.7637	20.	50	.6600
MAST MARTIN	969 E 27 ST	BROOKLYN NEW YORK	600	.7166	100	.4400	T-22.		..
MATHEWS JAMES E	606 CROSSETT ST	SYRACUSE NEW YORK	100	.5000		..	T-22.		..
*MATREGRANO RALPH R	6 SHORE DR	LARCHMONT N Y	1200	.9300	400	.7625	20.5	200	.7200
*MATREGRANO ROBERT		LARCHMONT N Y		..	100	.6000	19.		..
MATTHEWS BOB	94 SARATOGA AVE	YONKERS N Y 10705	100	.7100		..	T-22.		..
MAU GARY A	177 TIM TAM TERR	W SENECA N Y	100	.9300	100	.8700	20.		..
MAU KENNETH F	29 SYLVIA DR	DEPEW NEW YORK	1100	.8663	600	.8450	21.		..
MAU KENNETH J	455 LAMARCK DR	CHEEKTOWAGA 25 N Y	1400	.8385	500	.8400	19.		..
MAY AUGUST H JR	606 W 191 ST	NEW YORK CITY	100	.8500	50	.8000	20.		..
MAYER DARRELL	1 FERRIS LANE	FAYETTEVILLE N Y	300	.9066	350	.7228	21.		..
MAYER DAVID J	1 FERRIS LANE	FAYETTEVILLE N Y	3400	.9391	2250	.9177	22.5	1500	.8040
MAYER DONALD B	1 FERRIS LANE	FAYETTEVILLE N Y	3500	.9034	2350	.8472	22.5	1450	.7337
MAYNE REGINALD	RD #1	PHOENIX N Y 13135	100	.9100	100	.8500	22.		..
MAZOYER LEON	119 W MAIN ST	KINGS PARK N Y	150	.6000	100	.5100	T-22.	50	.4400
MAZZA ORESTE J	330 THIRD AVE	NEW YORK NEW YORK	50	.8800	50	.8200	20.		..
MCCLAIN BRIAN	15 ELMWOOD AVE	BATAVIA NEW YORK	200	.9500	100	.7700	T-22.	50	.6400
MCDONALD WILLIAM R	95 MORRIS LANE	SCARSDALE NEW YORK		..	100	.5300	T-22.		..
MCGEE RONALD N	10 ELM ST	MT MORRIS NEW YORK	100	.7800	100	.5500	T-22.		..
*MCGORY EUGENE	3921 MT READ BLVD	ROCHESTER NEW YORK	1500	.9246		..	24.5		..
MC GRATH ARTHUR	5615-8 AVE	BROOKLYN NEW YORK	2100	.8652	950	.8431	20.5	50	.6200
MC GRATH GEORGE	5615 8TH AVE	BROOKLYN NEW YORK	2000	.8455	600	.7133	20.	50	.6600
MCGUIRE VINCENT B JR	100 THAYER ST	NEW YORK NEW YORK	3300	.8248	2475	.7874	19.	250	.5680
*MCHUGH THEODORE L	217 FERNDAL	WILLIAMSVILLE N Y	2950	.9698	1350	.8429	27.	1150	.8956
MCKAY DAVID J	61 GEORGE ST	DEPEW NEW YORK	900	.9100	700	.8042	20.5	250	.7600
MCKEE ROBERT	34 NORTH MAIN ST	ELLENVILLE NEW YORK	400	.7250		..	T-22.		..
MCKINLEY GEORGE	82 WILSON ST	SALAMANCA N Y	200	.9000	200	.6900	T-22.		..
MCLAUGHLIN ROBERT C	RD 2 ROBINSON LN	WAPPINGERS FALLS	100	.3200		..	T-		..
MCLEAN STANLEY JR	RR 1	MIDDLESBURG N Y	1200	.8983	600	.8150	20.5	50	.5600
MCLONON DURWARD E	HITCHCOOK POINT	BRIDGEPORT NY 13030	800	.8687	900	.7900	19.5	350	.6714
*MCMAHON ARTHUR P	7046 WOOD CLIFF DR	DERBY NY 14047	100	.7700	50	.6800	19.		..
MCMASTERS JAMES	39-10 QUEENS WAY	CAMILLUS N Y 13031	3800	.9073	2850	.8375	20.	1650	.6872
MCNALLY GLENN P	5614 SOUTHSIDE DR	HAMBURG N Y 14075	300	.9433	250	.8520	20.5		..
MCNAMEE THOMAS	147-53 41ST AVE	FLUSHING N Y 11355	100	.8500		..	T-22.		..
MC NUTT KENNETH H	8653 GRIFFON AVE	NIAGARA FALLS N Y	100	.8600	50	.8400	19.		..
MCNAMEE LEWIS E JR		CLAVERACK N Y 12513	100	.4200		..	T-22.		..
MCNEIGHT RONALD	95 VANDALIA ST	BUFFALO NEW YORK	100	.8100		..	T-22.		..
MCPECK GEORGE I	102 BURLINGTON DR	MANLIUS N Y 13104	200	.8900	50	.7400	T-22.		..
*MCWAIN CHARLES	1407 SCOTTSVILLE	ROCHESTER N Y	4100	.9112	2900	.8455	22.5	150	.7066
MEND JOHN	267 GLORIA BLVD	LONG ISLAND N Y	800	.9362	600	.8333	T-22.	100	.7500
MENDEL WM D	9 CANCEINE LN	CHEEKTOWAGA N Y	800	.8462		..	T-22.		..
MERRITT WM B	120-11 BENCHLEY PL	BROXT NEW YORK	200	.5950	100	.5200	T-22.		..
MERWIN GARY		STAMFORD N Y	100	.8300	100	.7600	T-22.		..
MERZKE ROSS	169 CHAMBERLAIN	HONEOYE FALLS N Y	100	.8500		..	T-22.		..
MESCHI E GEORGE JR	18 KNOLLWOOD RD	EASTCHESTER N Y	600	.8916	600	.8050	21.	350	.7857
METCALF WALTER	221 FALLS BLVD	CHITTENANGO N Y	100	.7900	100	.8300	T-22.		..
*METROKA GEORGE	105 CAMELOT DR	CANANDAIGUA N Y	3700	.9302	2550	.8235	21.	2300	.7395
METZ RALPH E	820- 88TH STREET	NIAGARA FALLS N Y	1950	.9148	1650	.8587	21.		..
*MEYER A J	RD 1 BOX 198	ELBA NEW YORK	3450	.9400	2000	.8725	24.	350	.7457
MEYER ROBERT T	3105 LOVE RD	GRAND ISLAND N Y	1600	.8650	800	.7275	20.	250	.6160
MEYERHOFER NORMAN H	324 BURROUGHS DR	AMHERST N Y 14226	700	.8471	100	.8400	20.		..
MICHALEK ROBERT B	5545 MAPLE GROVE	HAMBURG N Y	600	.9366	200	.8650	23.5	100	.8000
MICHALOVIC STEPHEN	134 BAITZ AVE	BUFFALO N Y 14206	100	.8700	100	.8100	19.5		..
*MIGGINS JOHN J	DREWVILLE HGTS	BREWSTER N Y	2700	.9044	2250	.8706	20.5	250	.6640
*MILBRANDT JOHN	ALLEGANY STATE PARK	SALAMANCA N Y	900	.8000	600	.7916	20.		..
MILKS WAYNE R	33 DOWNING ST	BUFFALO NEW YORK	150	.8866	200	.7600	T-22.		..
MILLER EDWARD A	40 WEBER STREET	BUFFALO NEW YORK	200	.9000	200	.8300	23.		..
MILLER EUGENE J	40 WEBER STREET	BUFFALO NEW YORK	100	.8900	100	.8000	20.		..
MILLER STUART F	RFD 3 BOX #61	SAUGERTIES N Y	300	.9000	150	.8066	20.		..
MILLETT JERRY R	108 ALBERNATY ST	LIVERPOOL N Y	600	.8583	200	.7400	20.		..
MILLETT JOHN K	1648 CORTLAND ST	DERUYTER NEW YORK	100	.7700	100	.6800	T-22.		..
MILLIMAN ALAN	15 BRIARWOOD LANE	FAIRPORT N Y 14450	100	.4900		..	T-22.		..
MILLIMAN KIM I	15 BRIARWOOD LANE	FAIRPORT N Y 14450	100	.6000		..	T-20.		..
MILLIMAN LEE CALVIN	BOX 226	CONEWANGO VALLEY	100	.7600		..	T-20.		..
MILLIMAN LYLE CRAIG	BOX 226	CONEWANGO VALLEY	100	.8800		..	T-20.		..
MILLIMAN LYLE H	BOX 226	CONEWANGO VALLEY	100	.7600		..	T-22.		..
MILLIMAN LYNN C	BOX 226	CONEWANGO VALLEY	100	.6100		..	T-22.		..
MILLIMAN MERLE	15 BRIARWOOD LANE	FAIRPORT NEW YORK	100	.9000		..	T-22.		..



New York (Cont.)

			16-YD	AVG	HCP	AVG		DBLS	AVG
*MILSTREY EMORY G	208 LANSING RD	SCHENECTADY N Y	100	.9200	100	.8600	21.	..	..
MINCEL MICHAEL	152 ELLICOTT RD	WEST FALLS N Y	1350	.9303	950	.7947	21.	400	.7900
MINERVINI A P	85 BRENDON HILL	SCARSDALE N Y	100	.9000	100	.8500	19.	..	..
MINERVINI EUGENE W	101 HILLCREST AVE	YONKERS N Y	300	.8533	250	.7840	21.5	..	..
MINERVINI ROBT V MD	377 N BROADWAY	YONKERS N Y	300	.8166	300	.7133	19.5	..	..
MINICH JOHN J	PO BOX 154	PHOENICIA N Y 12464	1100	.7627	200	.7100	20.	..	..
MINNIEK ARTHUR S	5 ARTHUR ST	BINGHAMPTON N Y	100	.9000	..	T-22.	..	..	..
MINKOFF MARTIN B	10 GLOUCESTER RD	MASSAPEQUA N Y	2100	.7723	1350	.6792	19.	50	.2800
*MINTON RUSSELL F JR	239 E PENNYWOOD AVE	ROOSEVELT L I N Y	500	.7900	150	.8000	20.	150	.6800
MIOZZI JOHN M	1 GABRIEL DRIVE	PEEKSKILL NEW YORK	100	.8900	100	.8900	T-22.	..	..
MIRAGLIA JOE	14 BARCLAY ST	POUGHKEEPSIE N Y	..	..	..	T-	..	50	.5600
MISKOW JOHN	5018 TONAWANDA CK	NO TONAWANDA N Y	200	.7550	..	T-22.	..	..	..
MITCHELL GORDON A JR	PO BOX 141	CASTILO NEW YORK	600	.8050	400	.5775	T-22.	100	.6000
MIURA RAYMOND	90-11 149 ST	JAMAICA N Y 11435	500	.6720	100	.4800	T-22.	..	..
MIZERIK FRANK V	AUSTIN RD	MANOPAC NEW YORK	250	.7320	250	.7120	T-22.	..	..
MOLINARD JOHN	196-16 58TH AVE	FLUSHING N Y	100	.4900	..	T-22.	..	..	..
MONAHAN WILLIAM JOHN	2 CROWN HILL RD	NO PORT L I N Y	2000	.8775	1200	.7541	20.	100	.5300
MONTRÖSE JERRY	888 MADISON AVE	NEW YORK N Y 10021	700	.7914	400	.7250	T-22.	..	..
MONTERVILLE JOHN A	8328 E LAKESHORE RD	CLAY NEW YORK	100	.2500	..	T-22.	..	..	..
*MOORE KENNETH JUDD	1109 EAST 39 ST	BROOKLYN N Y	2700	.9514	2150	.8925	26.5	1100	.9063
*MOORE HUBERT R	616 MASTEN AVE	BUFFALO NEW YORK	1350	.9007	700	.8342	21.	..	..
MOORE PHILIP E		NAPANOCH N Y	1000	.9170	..	T-22.	..	..	..
MOORE JOHN R	PO BOX 96	SIDNEY N Y 13838	300	.9233	150	.8466	T-22.	50	.7200
MORABITO FRANK J	REED ROAD	CROTON FALLS N Y	1700	.8558	1250	.8080	19.	50	.7400
MORASKIE WALTER F	114 WEST 1ST ST NO	FULTON NEW YORK	3300	.9257	1700	.7705	24.5	900	.7844
MORETTI DR E M	49 EAST 96TH ST	NEW YORK 28 N Y	100	.9200	..	21.	..	..	..
MORMANDO JOSEPH	RD 1	HUDSON NEW YORK	600	.9300	400	.8200	T-22.	..	..
MORRA PAUL J	137 LOCUST ST	GARDEN CITY NY	150	.5800	..	T-22.	..	..	..
MOWAT WILLIAM R	307 JANE DR	SYRACUSE NEW YORK	900	.9388	550	.8636	21.	250	.7040
MOYER DON	316 YALE AVE	SYRACUSE NEW YORK	500	.8900	50	.7800	T-22.	..	..
MULHOLLAN JAMES D	LOT 34 SPRAGUE TR	CT	1200	.8333	350	.7342	20.	50	.8200
MULLIGAN GEO H JR	311 RICHARDSON DR	NO SYRACUSE N Y	100	.7600	..	T-22.	..	..	..
MULLENGER KEITH E	627 CLAFLIN AVE	MAMARONECK NEW YORK	500	.8940	..	T-22.	..	..	..
MULLIGAN GEORGE III	311 RICHARDSON DR	N SYRACUSE N Y	300	.9433	200	.8550	T-22.	100	.7300
*MULLER JOHN	31 SNOWBERRY LA	CENTRAL ISLIP N Y	2400	.9408	1700	.8529	24.5	400	.7525
MULLHAUPT ALFRED	306 OAK ST	LAKEWOOD NEW YORK	1400	.8514	100	.7400	20.5	..	..
MUNDERBACK C ROBERT	DAVIS RD	SALT POINT N Y	800	.8612	50	.6600	20.	..	..
MURPHY KAYE B	5-5720 SCHERFF RD	ORCHARD PK N Y	1600	.9206	1200	.8116	23.	100	.7600
MURPHY M P	276 EDGEN ST	BUFFALO NEW YORK	1700	.8929	1100	.7545	21.5	50	.7400
MUSTACA STEVE	772 RIDGE RD	WEBSTER N Y 14580	200	.9300	100	.6700	20.	..	..
*MUSTER JOHN A	6489 LAKESHORE RD	CLAY N Y	2300	.9700	750	.7573	27.	1050	.8895
MYERS CARLTON E	675 VOSBURG RD	WEBSTER NEW YORK	200	.5100	..	T-22.	..	50	.5800
MYERS JAN A	17 MAURICE AVE	OSSINING NEW YORK	..	..	..	T-	..	50	.7000
MYERS KENNETH W	7890 SAGAMORE DR N	LIVERPOOL NY 13088	100	.8400	..	T-22.	..	..	..
*NAGY DAVID J	BOX 46 STATE RD	BEDFORD VILLAGE NY	2000	.9210	1500	.8520	22.	1050	.8257
NAPLES RONALD J	309 SMELKOFF	SYRACUSE N Y 13209	600	.8800	200	.6350	20.5	..	..
NAPOLITANO LUIGI	23-80 29 ST	ASTORIA QUEENS N Y	100	.7900	..	T-22.	..	..	..
NARDI CHARLES	18 MARCHER AVE	HUNT. STA. N Y	1600	.9331	750	.8533	20.5	..	..
NAZZAEO AUGUSTINE	83-26 256 ST	FLORAL PK N Y 11004	100	.5800	100	.2700	T-22.	..	..
*NELLIGAN JOHN R	137 COLUMBUS AVE	VALHALLA N Y	2475	.9297	1050	.8371	22.	750	.7746
NELSON CHARLES F	174 WINSPEAR	ELMA N Y	1500	.9333	300	.8166	23.	..	..
NESSFEDER ALBERT W	978 BELLEVUE AVE	SYRACUSE NEW YORK	300	.8933	50	.8000	20.	..	..
NESSER JACOB J	470 WAVERLY AVE	PATCHOGUE N Y 11772	200	.8450	..	T-22.	..	..	..
NEUBERG F A	UPPER SHAD RR 1	POUND RIDGE N Y	1900	.8457	500	.7080	19.	..	..
NEVROS GUS A	4 CARDINAL RD	MANHASSET N Y 11030	1600	.9300	1200	.8141	20.5	150	.6600
NEWCOMB FRED	456 HAMPTON BLVD	ROCHESTER NEW YORK	1800	.8900	750	.7560	20.	..	..
NEWMAN MARTY	11 TALL TREES RD	NEW ROCHELLE N Y	100	.6200	..	T-22.	..	..	..
NICHOLS CHAS R	SUMMIT ST	PHILMONT N Y	300	.8900	200	.8400	22.	..	..
NICHOLS JOHN	590 BURRITT ROAD	HILTON NEW YORK	1900	.8978	800	.8825	21.5	824	.7621
NICHOLS MICHAEL	25 JANE ST	SAUGERTIES N Y	1500	.9540	900	.8700	22.5	50	.7400
NICHOLS EDWARD G	41 VALLEY PARK RD 2	OWEGO N Y 13827	1400	.9250	950	.8473	20.5	100	.6700
NIEDERHOFER CARLTON	6 STANFORD DR	HOMER NEW YORK	400	.8225	250	.5560	T-22.	..	..
NOBLE KENNETH W	CO RTE 37	CENTRAL SQUARE	2700	.7874	..	20.	..	..	..
NOCE ANTHONY J	318 SECOND ST	SOLVAY N Y 13209	1200	.8783	450	.7000	20.5	..	..
NOREM BERT H	28 C CARRIAGE HOUSE	EAST	1100	.7345	550	.6636	20.	..	..
NORTHROP EDWARD	ROUTE # 2	NORFOLK NEW YORK	300	.8900	..	T-22.	..	50	.7000
NORWOOD GEO D	188-10 WOODHILL AVE	HOLLIS NEW YORK	600	.6783	400	.5725	T-22.	50	.4200
NOWAK PAUL W	17 MARY LOU LANE	DEPEN N Y 14043	1700	.9364	600	.8883	20.	..	..
NOVENCHE MYRON D	101 SAGAMORE DR	LIVERPOOL NEW YORK	800	.8975	550	.7636	20.	..	..
NUCCITELLI THOMAS	30 STAR MILL RD	FISHKILL N Y 12524	200	.8150	200	.6950	T-22.	..	..
OBRIAN EUGENE	96 ROCKLEDGE RD	BROWNVILLE N Y	200	.6950	..	T-20.	..	..	..
OCHOUSKI DONALD	1486 KENMORE AVE	BUFFALO N Y 14216	2000	.9355	1400	.8464	23.5	200	.6050
ODELL GARY H	7326 LAKE ST	PULASKI N Y	1100	.9345	850	.8470	24.5	400	.7825
OHARA RICHARD T	RD 6	AUBURN N Y 13021	300	.9500	300	.8700	T-22.	..	..
O LEARY FRANK J JR	4 IRVING PLACE	NEW YORK NEW YORK	600	.8900	100	.7400	20.	..	..
OLIVERIO DR ROBERT	965 EDGEWOOD AVE	PELHAM MANOR N Y	1500	.8920	600	.8216	20.	100	.7200
*OLIVERIO ROBERT JR	116 VERNON DR	SCARSDALE N Y 10583	2700	.9366	1050	.8342	22.	700	.8314
OLIVERI FRANK A	37 PROSPECT AVE	OSSINING NEW YORK	100	.8100	..	T-22.	..	..	..
OLSEN CLIFF	BLOOMER RD	LA GRANGE NEW YORK	100	.6900	..	T-22.	..	..	..
OLSEN GEORGE	21 ORCHID DR	PORT JEFFERSON STA	400	.9050	..	T-22.	..	..	..
ORDAYE RICHARD J	94-16 34 RD	JACKSON HGTS NY	300	.7166	..	T-22.	..	..	..
*ORIORDAN MICHAEL J	1 WINDSOR LANE	SCARSDALE NY 10538	3000	.9380	1700	.8394	22.	1000	.8090
ORMANDY BRUCE W	RD 4 BOX 331	SAUGERTIES N Y	100	.9700	..	T-22.	..	50	.6600
ORMSBEE AUSTIN	143 EAST IVY ST	E ROCHESTER N Y	800	.8262	100	.7800	19.5	..	..
ORSINI ANTHONY L	69 WHITEHALL AVE	BUFFALO NEW YORK	1100	.7790	1100	.7145	20.5	150	.5266
OSSENBERG MARTIN R	219 MILES AVE	SYRACUSE NEW YORK	100	.7500	100	.6000	20.	..	..
OSTERHOUT GLENN F	4583 LIMA RD	GENESEO NEW YORK	200	.5750	100	.4100	T-22.	..	..
*OSTRICKER PAUL E	ALLEGANY STATE PARK	SALAMANCA N Y	6100	.9518	1450	.8172	25.	750	.7760
*OSTRICKER THOMAS P	HUMPHREY RD	GREAT VALLEY N Y	200	.8000	100	.7300	20.	100	.7500
OSWALD RAYMOND	RD 1 SANDRIDGE RD	PENNELVILLE N Y	1400	.9364	850	.8611	21.5	50	.7000
OWEN DONALD R	275 BEALE AVE	CHEEKTOWAGA N Y	1450	.8896	750	.8000	20.	200	.6800
OWENS JOHN D	RD 2	DANVILLE NEW YORK	600	.8866	500	.7800	21.5	250	.7920
PADDJCK RALPH	505 FAY RD	N SYRACUSE N Y	500	.8960	200	.8250	18.5	..	..
PAGANO JAMES T	HICKORY LANE	BEDFORD VILLAGE	800	.6450	100	.5100	T-22.	..	..
PAGANO JIM	HICKORY LANE	BEDFORD VILLAGE N Y	1200	.8783	650	.7646	20.	..	..
PALAZZO PHILIP	PARK DRIVE SOUTH	RYE NEW YORK 10580	100	.6600	..	T-22.	..	..	..
PALAZZO ROBERT	PARK DRIVE SOUTH	RYE NEW YORK 10580	100	.8200	..	T-22.	..	..	..
PALAZZO THOMAS	PARK DR SOUTH	RYE N Y 10580	100	.5400	..	T-	..	..	..
*PALKOWICS JAMES J	253 RT 32 NO	NEW PLATZ NY 12561	2200	.9318	1450	.8496	22.5	150	.7133
PALMIERI SALVATORE	84 LAWRENCE AVE	BROOKLYN N Y 11230	100	.8500	50	.7200	T-22.	..	..
PANTALEO TEX	299 LEWIS AVE	YORKTOWN HEIGHTS	400	.8800	400	.8425	20.	..	..
PANCOUST JOHN	MAINE MOBILE CT	ENDICOTT NY 13760	200	.7950	200	.7100	T-22.	..	..
PAONESSA SAM	360 NORTH STATE RD	BRIARCLIFF MNR N Y	750	.8906	450	.7355	21.	..	..
PAPPAS CHARLES	541 BRONX RIVER RD	YONKERS N Y 10704	1600	.9306	950	.8452	21.5	..	..
PARIS WILLIAM J	154 BAITZ AVE	BUFFALO NEW YORK	1400	.8807	1100	.8536	20.	50	.6400
PARADOWSKI JOHN J	114 ERB ST	BUFFALO NY	..	..	200	.7800	21.5	100	.7600
PARCO JOSEPH A JR	154 SANTIN DR	CHEEKTOWAG N Y	100	.8000	200	.6000	19.5	..	..
*PARKER CHARLES	179 CADY ST	ROCHESTER N Y	600	.7416	..	20.	..	..	..
PARKER DALE L		MORRIS N Y 13808	100	.8100	50	.7600	T-22.	..	..

# New York (Cont.)

335

		16-YD	AVG	HCP	AVG	DBLS	AVG		
PARKER ERNEST	1025 LEDGE RD	BASOM NEW YORK	1300	.8146	500	.6600	20.	50	.8400
PARMELEE HOWARD B	1449 ROCHESTER ST	LIMA N Y 14485	200	.9500	200	.7000	22.	100	.7500
*PARRINO LARRY	116 WRIGHT AVE	BUFFALO N Y	950	.9315	800	.8787	23.	200	.8000
PASCAL ANDRE L	RD 1 NORTH RD	OSWEGO N Y 13126	200	.6950	**	T-22.	**	**	**
PASTALE LOUI J	1920-81 ST	BROOKLYN N Y 11214	100	.8400	**	T-22.	**	**	**
PATANE VINCENT J	53 VALOIS ST	ROCHESTER N Y	100	.7600	**	T-22.	**	**	**
*PAUTLER DR DANIEL R	NORTH RD	ALDEN N Y	2300	.9765	1400	.8521	27.	900	.8688
PAUTLER DAVID B	166 NELSON AVE	SARATOGA SPGS N Y	200	.9300	**	T-22.	**	**	**
*PAUTLER JAMES	NORTH ROAD	ALDEN NEW YORK	1800	.9116	1300	.8492	21.5	600	.8050
PAWLOWSKI EDWARD R	34 SOUTH DR	LACKAWANNA N Y	350	.8914	200	.6451	22.	**	**
PECK CLIFFORD L	RD 1	MT UPTON N Y 13809	200	.8400	100	.7200	T-22.	**	**
PEDERSEN PEEP JR	SUNSET LN	RYE NEW YORK 10580	100	.7500	**	T-22.	**	**	**
PELLNITZ ROBERT F	252 NO CENTRAL AVE	VALLEY STREAM N Y	100	.5800	**	T-22.	**	**	**
PENNA RONALD J	15014 LYNCH RD	HOLLEY NEW YORK	**	**	50	.7200	T-22.	**	**
*PEPE EUGENE N	2 FORDAL RD	BRONXVILLE N Y	3700	.9731	2100	.8771	25.5	1400	.9135
*PEPE JOSEPH	2 FORDAL RD	BRONXVILLE N Y	2300	.7682	900	.7044	18.	250	.7640
*PEPE SAL	2 FORDAL RD	BRONXVILLE N Y	2075	.9200	950	.8400	22.5	700	.6685
PERGL LEON G	15 WATCH HILL DR	ROCHESTER N Y	3500	.8282	2150	.8037	19.5	1500	.7660
PERKINS HARRY L JR	107 STOCKTON PLACE	SYRACUSE N Y 13219	1000	.8540	500	.7260	20.	300	.5200
*PERKINS DENNIS G	15 BAILEY AVE	NO BAY SHORE L I	4100	.8378	1900	.7952	19.	**	**
PERRY HERBERT	RFD 2	NO BANGOR N Y 12966	300	.9100	200	.7950	T-22.	**	**
PERRY DOUGLAS E	RD 2 ROUTE 20	MARCELLUS NEW YORK	100	.8900	50	.7000	T-22.	50	.7000
PEROSI HOWARD	252 GRANITE AVE	STATEN ISLAND N Y	100	.5800	50	.6400	19.5	50	.5200
PETERSON BERT E	RD #4 SUNSET DR	JAMESTOWN N Y	2400	.9566	700	.8400	25.	800	.8687
PETERSON CHARLES E	RD 4 SUNSET DR	JAMESTOWN NEW YORK	900	.7833	**	18.	**	**	**
PETERSON ERIC E	118 E GENESEE ST	BALDWINVILLE N Y	1700	.8335	1100	.7436	20.	150	.6733
PETERSON ROBERT F	13 GROVE ST	PORT CHESTER N Y	100	.7700	100	.8000	T-22.	**	**
PETRATOS M M	350 EAST 67 ST	NEW YORK NEW YORK	400	.8375	100	.8100	T-22.	**	**
PETRIE PAUL C	7561 JEFFERSON ST	FULASKI N Y	700	.9200	600	.8583	20.	50	.7200
*PETRILLO TEC	2 WELLHOUSE LANE	MAMARONECK NEW YORK	2000	.9280	550	.8581	20.5	300	.7500
PETZAL DAVID F	200 E 28TH PL	NEW YORK N Y 10016	100	.8000	100	.8600	T-22.	**	**
PFISTER NORMAN	84 THURSTON RD	BLASDELL N Y	100	.6600	50	.5800	T-22.	**	**
PHELPS JAMES E	RD 2 AMDUR PARK	MONROE NEW YORK	**	**	**	T-22.	**	50	.3800
PHETTEPLACE EDWARD C	BOX 134	MACHIAS NEW YORK	100	.8100	50	.6800	T-22.	**	**
*PHILIPBAR JEFFREY	RT #82	VERBANK N Y	**	**	100	.7800	26.	50	.8200
*PHILIPBAR TED	ROUTE #82	VERBANK N Y	4600	.9510	1450	.8669	25.	1150	.8634
*PHILLIPS RAYMOND G	PROSPECT HILL R D	CLINTON CORNERS N Y	200	.6950	**	19.5	**	**	**
*PHIPPS HARRY G	842 HANCOCK ST	BROOKLYN NEW YORK	1800	.8822	1400	.7935	19.5	50	.6800
PICANOL JOSE	4 RODERICK LANE	GARDEN CITY N Y	600	.8766	350	.7714	T-22.	**	**
PINKOWSKI LEONARD	368 CUMBERLAND	BUFFALO NEW YORK	100	.5900	100	.3600	T-22.	**	**
PIROZZI VINCENT	55 MIST LN	WESTBURY N Y 11590	**	**	100	.2800	T-22.	**	**
PISANELLI JOSEPH A	FISHKILL PK APT 6F	FISHKILL NEW YORK	**	**	100	.5200	T-22.	**	**
PISANI EMILIO T	35 ROMAN AVE	NEW YORK N Y 10314	700	.7485	150	.6333	T-22.	50	.5600
PIZANELLI EDWARD	17 ROGERS DR	COLD SPGS HARBOR	100	.7800	50	.7400	T-22.	50	.5400
PLATAIS MARTINS	11 AVERLY PL	SMITHTOWN N Y	200	.8400	100	.6700	T-22.	100	.5800
PLOW EDWARD W JR	91 WYNDHAM RD	ROCHESTER N Y 14612	300	.7900	100	.6700	T-22.	100	.6400
POLVINO ANTHONY T JR	102 ROCMAR DR	ROCHESTER NEW YORK	1300	.9384	100	.7300	21.5	**	**
POLYKRONIS ROBERT J	84 BLACKFORD AVE	STATEN ISLAND N Y	1600	.7631	1500	.7480	19.	600	.6850
POLYKRONIS WILLIAM	24 MAY AVE	STATEN ISLAND N Y	**	**	50	.5800	T-22.	**	**
POTTER JAMES A	BOX 468	SIDNEY N Y 13838	300	.9500	150	.8000	T-22.	50	.6800
POULIOT MICHAEL	30 WHEDON RD	CAMILLUS N Y 13031	300	.8833	**	T-22.	**	**	**
POTTER JAMES R	30 COUNTRY CLB RD	ONEONTA N Y 13820	100	.9100	100	.6500	T-22.	**	**
POTTER LLOYD A	MAIN STREET	PRESTON HOLLOW N Y	1800	.8744	800	.8512	20.5	350	.8200
POVEY WALTER	101-46 97TH ST	OZONE PARK N Y	200	.7850	100	.4100	T-22.	**	**
POWERS MARK	92 ELM ST	POTSDAM N Y 13676	200	.7650	50	.6400	T-22.	**	**
POWELL GEORGE	5630 WALKERS COR	ELBA NEW YORK	750	.8000	300	.6433	20.	100	.6300
POWELL PAUL E	319 WILLET ST	BUFFALO NEW YORK	800	.8937	800	.7750	20.	**	**
PRATT CLARENCE O	11 WILLOWBROOK DR	LYNDONVILLE N Y	1000	.8800	100	.8800	T-22.	**	**
PRAY RAYMOND S	3450 DODGESON	ALEXANDER N Y	2100	.8933	700	.8357	20.	400	.7575
PRELL MICHAEL F	100 WELLS AVE W	APT 15	100	.7100	**	T-22.	**	**	**
PRINCE WILLIAM P	2334 LAKE RD	HAMLIN NEW YORK	100	.8700	**	T-22.	**	**	**
QUICK FRANK	150-44 121 AVE	JAMAICA N Y 11434	400	.8450	300	.6900	19.	**	**
QUATTRONE WAYNE E	2191 4TH AVE BOX307	LAKEWOOD N Y 14750	500	.9220	200	.7750	20.	50	.6800
QUIG VINCENT L	513 GARFIELD AVE	SYRACUSE N Y	800	.9237	650	.7369	25.5	50	.6800
QUARANTA F S JR	4960 CREEK RD	LEWISTON N Y	50	.9000	100	.7000	20.	**	**
QUIG TREVOR	513 GARFIELD AVE	SYRACUSE NEW YORK	1300	.8546	1000	.7630	20.	100	.5600
RAFFE NEAL	MAYFLOWER RD	MATTITUCK N Y	900	.8866	200	.8150	20.	300	.7200
RAIFF EDWARD J	44 KENTON RD	KENMORE N Y 14217	1500	.9300	800	.8837	20.5	500	.8700
RAMETTA ROSARIO	20-18 43RD	L I C NEW YORK	200	.6700	**	T-22.	**	**	**
RANEIER MIKE	BOX 324	CICERO N Y 13029	300	.8566	**	T-22.	**	**	**
RANGE DALE F	RD 2	ASHVILLE NEW YORK	1000	.9250	600	.8700	21.	**	**
RATAJCZAK DAVIS	139 WEISS ST	BUFFALO NEW YORK	400	.8725	375	.7813	T-22.	**	**
RATENSKI STANLEY	1940 WELCH AVE	NIAGARA FLS N Y	950	.9421	600	.8133	25.	**	**
RAWLINGS DURWOOD E	RD 2 MARTIN RD	JAMESTOWN N Y 14701	900	.8955	800	.8050	20.5	100	.6400
REDFIELD FRANK	6164 CRESTVIEW DR	NO SYRACUSE N Y	**	**	**	T-22.	**	150	.5866
REDFIELD ROBERT W	6164 CRESTVIEW DR	N SYRACUSE N Y	2500	.9360	1450	.8800	21.	850	.7647
REDLING CHARLES	RD 1	MIDDLEBURGH N Y	100	.9300	100	.8300	T-22.	**	**
REED EDWARD J	4484 OAK ORCHARD RD	ALBION NEW YORK	1100	.8500	**	T-22.	**	**	**
REIGI EMIL JR	392 WOODSTOCK AVE	STATEN ISL I N Y	400	.8175	250	.5920	20.	150	.7266
REIMONDO DON	54 CHAPIN ST	JAMESTOWN N Y 14701	500	.8820	100	.8500	20.	**	**
REIMONDO JUSTIN N	168 STOWE ST	JAMESTOWN NEW YORK	1500	.9126	200	.7500	21.	**	**
REN STANLEY J	155 BALLANTYNE RD	SYRACUSE N Y 13205	600	.7716	350	.5057	20.	150	.5333
RENO THEODORE	5 BROOKLYN ST	AKRON NEW YORK	400	.5875	**	T-22.	**	**	**
RENZONI JOHN L	238 HILLSIDE AVE	BUFFALO N Y 14218	**	**	100	.8900	22.5	50	.7800
REYNOLDS HAROLD L	RD 4 FLOOD RD	FULTON NEW YORK	100	.8800	**	T-22.	**	50	.5800
REYNOLDS HARRY J	224-01 DAVENPORT	QUEENS VILLAGE N Y	200	.6600	**	19.	**	**	**
RICEY JOHN L SR	4221 OLD HICKORY LN	WILLIAMSVILLE N Y	50	.9400	100	.8100	20.	**	**
RICHARD JOHN F	RD #4	JAMESTOWN N Y	1200	.8858	1100	.8109	25.	550	.7600
RICHARDS E B	RR#3 ROUTE 20	CAZENOVIA N Y	500	.7440	400	.6750	19.	200	.6150
RICHARDS PAUL JR	6734 TOWNLINE RD	N TONAWANDA N Y	700	.9085	600	.8616	22.	50	.5200
RICHARD CHARLES E	RD 4 BOX 220	JAMESTOWN N Y 14701	100	.8300	**	19.	**	**	**
RICCIARDI VINCENT J	60 DAVIS AVE	STATEN ISLAND	6100	.8514	4100	.8168	19.	1550	.6967
RICHARDSON DONALD F.	4978 TON CREEK RD	NO TONAWANDA N Y	100	.9700	**	T-22.	**	**	**
RICKERSON EDWIN	120 BARRET AVE	JAMESTOWN N Y 14701	2300	.9373	1200	.8608	23.5	900	.7833
RICKWALT DONALD	225 BLOOMINGDALE RD	AKRON NEW YORK	600	.9383	300	.7866	22.5	**	**
RICOTTA JOSEPH S	215 E PEARL ST	FALCONER N Y 14733	500	.8560	800	.8362	18.5	**	**
RICOTTA PHILIP S	206 ELMEERE AVE	FALCONER N Y 14733	900	.8000	800	.6912	19.	**	**
RIMERT BUDDY	CPO QRTS USS	CANOPUS AS 34	100	.9100	100	.8500	T-22.	100	.8000
RIMERT ROBERT	CPO QRTS	USS CANOPUS AS 34	500	.8560	300	.8600	19.5	400	.7900
*RIPNEN KENNETH H	1 OAKWOOD AVE	RYE N Y	600	.9133	100	.9200	20.5	100	.7500
RITER SHELDON S	RD 1 GROUT BROOK RD	HOMER N Y 13077	700	.8857	150	.7400	T-22.	**	**
RITTER LARRY E	RD 2	CENTRAL SQUARE N Y	300	.9466	100	.7900	21.5	**	**
RITTER ROBERT F	9 CARRIAGE HILL E	WILLIAMSVILLE N Y	100	.9100	100	.8000	T-22.	50	.6800
RITZ ROBERT E	MONTAUK HWY	BRIDGEHAMPTON N Y	1000	.9070	350	.8600	20.5	100	.7600
RIVENBURGH ROBERT	25 GROVE ST	MIDDLEBURGH N Y	1100	.9672	700	.8914	22.5	250	.8880
ROBBINS HERB	80 SUNNYDALE AVE	WELLESVILLE N Y	500	.7860	500	.7460	20.	**	**
ROBINSON JAMES W	10 LAKE ST APT 3 C	WHITE PLAINS N Y	200	.8050	200	.7850	T-22.	**	**
ROBINSON KENNETH D	50 QUACKER LN	HYDE PARK N Y	400	.7275	**	T-22.	**	**	**
RODITI HAROLD	180 E END AVE	NEW YORK NEW YORK	300	.5266	350	.4600	T-22.	**	**



New York (Cont.)

		16-YD	AVG	HCP	AVG	DBLS	AVG		
RODWELL GARY A	1136 PECK RD	HILTON NEW YORK	900	.8933	400	.8325	20.	300	.7866
ROELLER BRADLEY H	RR 2 BOX 228	MILLBROOK N Y 12545	700	.8285	*	T-22.			
ROELLER HOWARD A	RR 2 BOX 228	MILLBROOK N Y 12545	1500	.8613	1150	.7373	20.5	400	.7150
ROHRIG ROBERT W	DEMPSTER ROAD	SHRUB OAK NEW YORK	1300	.9130	400	.8550	20.	100	.8900
ROHE ROBERT J	133 SMITH DR	LACKAWANNA NEW YORK	2500	.9276	1100	.8454	20.5		
ROGERS CHAS	9617 JEROME	BREWERTON N Y 13029	200	.9400	*	T-22.			
ROGGIE LYNN M	RTE 2	CARTHAGE N Y 13619	300	.9066	*	T-22.		50	.9000
ROGGEY TIMOTHY	N MAIN ST	CARTHAGE N Y 13619	100	.9000	*	T-22.			
ROMBOUGH BRADFORD J	RD 1	OSWEGO N Y 13126	100	.3200	100	.5800	T-20.		
ROMBOUGH WM M	RD 1	OSWEGO N Y 13126	1100	.9181	650	.8353	20.	250	.7920
ROSABIANCA SALVATORE	1 SOUTHRIDGE DR	GLEN COVE NY	100	.7600	100	.5300	T-22.		
ROSATO ELPIDIO	5115 SURF AVE	BROOKLYN N Y 11224	*		100	.2700	T-22.	100	.4100
ROSE CHARLES	5784 BUFFALO ST	SANBORN N Y 14132	750	.8386	450	.8111	20.		
ROSETTI WILLIAM	1909 AVENUE M	BROOKLYN N Y	100	.8500	*	20.			
ROSKASKY GERARD J	390 BALLARD AVE	ROCHESTER NEW YORK	300	.8500	150	.5666	T-22.		
ROSS DAVID F	29 BAYVIEW	PORT WASHINGTON N Y	700	.8828	450	.7444	20.	50	.6800
ROSS FREDERICK P	3535 COLUMBIA DR	ENDWELL NEW YORK	800	.8650	600	.7766	20.5		
ROSS J WALTER	PO BOX 131	HOPEWELL JCT N Y	3900	.9092	1500	.8353	23.	50	.6200
ROTH CARL	309 VIRGINIA AVE	OCEANSIDE N Y 11572	3800	.7918	3650	.7506	18.	850	.5811
ROZIOCK JOHN A JR	9407 BEAR SPRING RD	BREWERTON N Y	700	.7071	*	T-22.			
ROUNDS JAMES G	RD	HENDERSON N Y 13650	200	.8650	50	.7400	T-22.	100	.6700
*ROWE RAY F	BX 672 JFK AIRPORT	STA	1200	.8666	1100	.8445	20.	100	.7300
ROWLEY RODNEY	MILL ROAD	LYNDONVILLE N Y	2600	.8888	600	.8450	21.	50	.6800
ROWLES RICHARD T	64 STRONG ST	ROCHESTER NY 14621	100	.8200	*	T-22.			
RUDY JOHN	100 REESE AVE	N SYRACUSE NEW YORK	3200	.9856	2600	.8780	27.	1600	.9237
ROZWOOD RONALD	47 LEO PL	LACKAWANNA N Y	900	.8144	350	.7685	T-22.	100	.5200
ROZWOOD STANLEY L	15 WARSAW ST	LACKAWANNA N Y	1100	.8872	150	.7200	T-22.		
RUDYNSKI P A	60 GARDEN VILLAGE	APT 3	2800	.9217	1650	.8503	20.5	1050	.7647
RUMBLE CLINTON	206 FERGERSON PARK	NO SYRACUSE N Y	400	.9300	100	.8400	T-22.		
RUSSELL EUGENE F JR	61 SUMMIT DR	HASTINGS ON HUDSON	900	.8066	800	.8187	20.		
RUSSELL GLENN W	915 ACADEMY ST	WATERTOWN N Y	300	.8800	250	.7960	21.5	150	.6333
RUSSILLIO JOHN	211 LUDWIG AVE	BUFFALO N Y 14227	500	.8760	300	.7733	T-22.	50	.7200
RUSSO BENJAMIN V	84-05 112 ST	RICHMOND HILL N Y	500	.8100	*	T-22.			
RUSSO LEONARD W	189 HERMAN BLVD	FRANKLIN SQ NY	2950	.9237	1500	.8326	22.	200	.6550
RUSSO PHILIP	5 OKARA DR APT 16	GWILDERLAND N Y	300	.9366	*	T-22.			
RUSSO PHILIP JR	2200 ROYER ST	BROOKLYN N Y 11234	500	.8260	100	.7400	T-22.		
RUZEWSKI BERNARD JR	236 SEABERT AVE	DEPEW N Y 14043	700	.7314	800	.6962	20.		
RYAN JOHN T	118 SUMMIT AVE	SOLVAY N Y 13209	700	.9157	*	T-22.			
SABER ROBERT E	75 FREDRICK DR	CHEEKTOWAGA N Y	1500	.9420	700	.8485	21.	250	.7640
SADDELMIRE JAMES	RD 1 BOX 356	OWEGO NEW YORK	100	.8800	100	.7400	T-22.	50	.7600
SANK RONALD W	SAND HILL RD	MT MORRIS N Y 14510	2350	.8038	1550	.7077	20.	300	.5866
SANTUCCI TONY	27 ELIZABETH ST	OSSINING N Y 10562	100	.7900	100	.5100	T-22.		
SALSEDO JOSEPH	89-18 89TH RD	FOREST HILLS N Y	100	.8300	*	19.5			
SALVATE NUNZIO J	3 KINGSTON AVE	PEEKSKILL N Y 10566	400	.9450	250	.8200	T-22.		
SALVATE ANTHONY J	819 WASHINGTON ST	PEEKSKILL N Y 10566	100	.7500	*	T-22.			
SANGIORGI THOMAS	94-14 216 ST	QUEENS VILLAGE NYC	100	.6200	*	T-22.			
SANKEVICIUS JACK J	152 CARTER STREET	ROCHESTER NEW YORK	2500	.9728	1500	.8820	26.5	800	.9162
SARQUIS RAYMOND	770-55 ST	BROOKLYN N Y 11220	400	.8175	*	20.			
SASS RICHARD A	250 TREMAINE AVE	KENMORE N Y 14217	500	.8980	*	T-22.			
SATTLER FREDERICK G	35 CENTRAL PARKWAY	MT VERNON N Y 10552	400	.7375	100	.7300	T-22.		
SAUER ROBERT	977 RUE RD	NO TONAWANDA N Y	300	.8866	*	T-22.			
SAUERBIER BURDETTE N	43 LIBERTY ST	DANVILLE NEW YORK	1200	.8966	750	.7946	20.5	50	.5600
SAWCHUK BRIAN J	23 WILLOW RD	SAUGERTIES N Y	700	.8271	500	.7600	T-20.	50	.7000
SAWYER SAMUEL L	1123 GRANT AVE	BRONX NEW YORK	400	.7700	100	.7000	20.		
SCAIA ROBERT L	224 CHARLES AVE	SOLVAY NEW YORK	800	.6662	550	.6000	20.	200	.6150
*SCALES WILLIAM B	188-10 WOODHULL AVE	HOLLIS NEW YORK	1500	.9233	750	.7440	21.5	200	.7350
SCAVUZZO VINCENT	1980 WEST 7TH ST	BROOKLYN N Y	*		50	.1600	T-22.		
SCHRADER RICHARD	RD 1 GRAYVILLE RD	CONSTANTIA N Y	300	.8333	50	.7400	T-22.		
SCHAEFER DONALD C	1084 BAY RD	WEBSTER N Y	2700	.9233	1650	.8727	22.	1650	.8121
SCHARF JOSEPH H	278 LYDIA LANE	CHEEKTAWAGA N Y	2050	.9297	1250	.8072	23.5	650	.7738
SCHAEFFER R H	125 BEAUBEIN DR	HAMBURG NEW YORK	1550	.9212	1600	.8100	21.		
SCHNEIDER MORRIS H	1065 E 80TH ST	BROOKLYN N Y 11236	500	.7360	*	T-			
SCHERR MARTIN O	5101 VINE ST	LIVERPOOL N Y	1200	.8316	450	.6666	20.	50	.5400
SCHERR RICHARD J	5101 VINE ST	LIVERPOOL N Y	600	.6900	200	.6400	T-22.	50	.6000
SCHWE GARY	15 MOUNTAIN RISE	FAIRPORT NEW YORK	700	.8957	*	T-22.			
SCHIMENTI S G	300 E 44 STREET	NEW YORK NEW YORK	1500	.8973	650	.8169	20.5	150	.6133
SCHIRALDI PAT	16 SLOAN PL	BROOKLYN N Y 11223	200	.7950	100	.7100	T-22.	100	.6400
SCHMIDT CHARLES N	40 HITREE LN	ROCHESTER N Y 14624	300	.8000	*	T-22.			
SCHMIDT WALTER PETER	198 PIDGEON HILL RD	HUNTINGTON NY 11746	*		100	.7900	21.	100	.6900
SCHMEDAKE ROBERT E	35 RUSSELL RD	HURLEY N Y	100	.9200	*	T-22.			
SCHOONOVER JOHN S	GLEN HAVEN RD	HOMER NEW YORK	1400	.8842	800	.7050	20.5	50	.6800
SCHTEIDEN TED	7720 MILESTRIP RD	ORCHARD PK N Y	2950	.9111	2350	.8429	21.	900	.7544
SCHULTZ JAMES A	75 KNICKERBOCKER ST	ONTARIO NEW YORK	2700	.9451	1500	.8913	21.5	300	.7900
SCHUMER DAVID L	7939 ALLEN DR	HAMBURG N Y 14075	500	.6640	*	21.			
SCHUPP JACK	164 THOMPSON	BUFFALO N Y 14207	100	.9500	100	.7900	T-22.		
SCHWAMBERGER JACK R	63 LIMA RD	GENESEO N Y	1600	.8731	1100	.7645	20.	250	.6280
SCHWARZ RICHARD DR	214 CHERRY RD	SYRACUSE N Y	200	.9150	*	T-22.			
SCOTT PAUL M	BOX 11	HENDERSON N Y	100	.8200	100	.6200	T-22.	50	.5600
SCOTT WM B JR	7305 GRISWOLD RD	BERGEN NEW YORK	200	.9200	*	T-22.			
SCRIMENTI CHARLES	72 ST PAULS AVE	STATEN ISLAND N Y	200	.6950	50	.3800	T-22.		
SCUDIERI LOUIS	522 78TH STREET	NIAGARA FALLS N Y	2250	.9057	700	.7885	23.		
SECORD GERALD E	919 MAIN ST	W SENECA N Y 14224	100	.7900	*	T-22.			
SECOR GEORGE	RD 3 WHITE RD	ROME NEW YORK	1200	.8200	1050	.7390	20.	150	.7066
SEEBER RICHARD W	212 ENGLEWOOD AVE	SYRACUSE NEW YORK	100	.8500	*	T-22.			
SECORD HENRY	4856 SENECA ST	WEST SENECA N Y	300	.8666	100	.5500	T-22.		
SEPHTON EARL JR	208 JENSEN RD	VESTAL NEW YORK	1200	.9091	600	.8250	21.		
SESSLER MICHAEL P	5216 SO SALINA ST	SYRACUSE N Y	400	.8900	100	.8200	T-22.		
SEYMOUR JOHN E	1179 GRAND CENTRAL	HORSEHEADS N Y	100	.7900	100	.6500	T-22.		
*SHAFFER JAMES C	41 MEADOWWOOD RD	ROCHESTER N Y	8550	.8968	1200	.7891	20.		
*SHANTO JOSEPH S	114 STATES ST	BROCKPORT NEW YORK	2100	.9314	700	.7400	23.	550	.6836
SHANTO STEPHEN M	7566-4TH SECTION RD	BROCKPORT N Y	400	.8625	*	T-22.			
SHARP KENNETH	BOX 8	DENMARK N Y 13621	100	.4400	*	T-22.			
SHAUB WILLIAM A	TOWNLIN ROAD	VALOIS NEW YORK	600	.9033	200	.8250	21.	100	.6800
SHEEDY THOMAS R	114 KINGS PK DR A-H	LIVERPOOL N Y	200	.8700	*	T-22.			
SHEFFER RONALD T	4252 NO BOSTON RD	EDEN NEW YORK	100	.8200	100	.7600	19.		
SHELDON E H	BOX 338	ITHACA NEW YORK	2400	.8541	1400	.8078	19.5	850	.6929
*SHELTON JEFF L	124 SHERMAN ST	BUFFALO N Y	1200	.8850	800	.7637	20.		
SHERLEY JACK F	227 NO PARK	BUFFALO N Y 14216	200	.8150	200	.6450	T-22.		
SHINDLER MARTIN	8848-20 AVE	BROOKLYN N Y 11214	4700	.9157	2550	.8027	20.	400	.6875
*SHOAFF JAMES J	BOX 224 RD 2 RTE100	KATONAH N Y 10536	800	.8262	800	.7600	19.	200	.6950
SHORT JOHN	4999 TON CRK RD	N TONAWANDA N Y	100	.9000	*	T-22.			
SHOULTES ROBERT B	RD 3	CLAY N Y 13041	400	.8025	*	T-22.			
SHUMWAY WILLIAM	105 ROBINHOOD LN	CAMILLUS N Y 13031	300	.9366	150	.9133	T-22.5	50	.8600
SICKLES GARY		RANDOLPH N Y 14772	1000	.8850	300	.8166	T-22.	100	.6200
SILANO BENEDICT P	165 WELLBROOK AVE	STATEN ISLAND N Y	800	.6875	500	.6220	20.	400	.5300
SILVA DR ROBERT A	15 MOORE AVE	MOUNT KISCO N Y	600	.8800	350	.9114	21.	100	.7700
SIMMONS HERBERT C	3 CHIPMAN PLACE	N TONAWANDA N Y	100	.9000	*	20.			
SIMPSON WILLIAM F	50 CLARK AVE MR 92	BINGHAMTON N Y	300	.9500	200	.8900	23.		
SIMPKINS KING O	6360 TAFT RD	N SYRACUSE N Y	600	.8316	450	.7022	20.	100	.6300



			16-YD	AVG	HCP	AVG	DBLS	AVG
SINNOTT MYLES	28 WEDGEWOOD DR	WEST SENECA N Y	200	.7500		T-22.		
SITNIK FRANK	BULL ST RD 2	BRIDGEPORT N Y	500	.8820	250	.8160	19.5	
SITNIK RICHARD W	5224 CAUGHDENY RD	CLAY N Y 13041	100	.8300			20.	
SKOCZYLAS ROBERT F	56 BUFFUM ST	BUFFALO N Y 14210	3600	.9027	1000	.8850	21.	150 .6400
SKVAREK FRANK J	171 WENDOVER AVE	BUFFALO NEW YORK	800	.8825	200	.8250	20.	170 .6235
SLIWINSKI JOHN	791 NO DIVISION ST	BUFFALO N Y	200	.8950	200	.8200	20.	
SMITH BERNARD	4923 TRIVET DR N	LIVERPOOL N Y 13088	1400	.8635	300	.7100	20.	200 .7000
SMITH DAVID J SR	20 PARK ST	SPRINGVILLE N Y	300	.6433	200	.5550	T-22.	
SMITH EUGENE	RD 1 HONK HILL	NAPANOCH N Y	600	.9316	250	.8280	22.5	
SMITH FRANCIS W	RATTA RD	CHAZY NEW YORK	50	.7600	50	.7200	T-22.	50 .5600
SMITH GORDON K	RD 1 PO 145 C	CONSTATIA N Y	2100	.9047	1200	.8550	19.5	200 .8150
SMITH HARRY A	108 CAPEN PLVD	EGGERTSVILLE N Y	500	.8620	300	.8300	19.5	
SMITH JACK	130 COLDWATER RD	ROCHESTER N Y	500	.7820			T-22.	
SMITH JAMES R	PO BOX 619	HIGHLAND N Y	500	.9260	400	.8500	20.	
SMITH KENNETH	6114 BEARRIDGE	LOCKPORT NEW YORK	200	.8550			T-22.	
SMITH LEON E	LIBERTY ST	WHITNEY POINT N Y	700	.9100	900	.8633	21.	200 .7800
SMITH NELSON H	155 HARTFORD AVE	TWN TONAWANDA N Y	100	.9500	100	.8200	T-22.	
SMITH ROBERT J	9411 WICKHAM DR	BREWERTON N Y	1000	.9070	400	.7900	20.	
SMITH ROGER S	6 STUDIO ARCADE	BRONXVILLE NEW YORK	100	.9100	50	.7000	19.5	50 .6600
SMITH ROY W	BOX 82	SCOTTSBURG NEW YORK	1700	.7782	1300	.6669	20.	50 .6000
SNETZKO MICHAEL J	25 CLEVELAND ST	WHITE PLAINS N Y	400	.8350	200	.8000	T-22.	
SNIFFEN ROBERT	319 WARHAM ST	SYRACUSE NY 13208			100	.8800	20.5	
*SNOOK C JR	RR #1	FAYETTEVILLE N Y	500	.9340	200	.8000	21.5	100 .6400
SNOOK ROBERT	461 PEMBERTON RD	ROCHESTER N Y 14622	500	.9220			21.	
SNOW LYNN H	RD 3 BOX 116	CENTRAL SQ N Y	1600	.8037	650	.7000	22.	100 .6400
SNYDER CHRISTOPHER J	RD #1 ROGERS RD	PORT CRANE N Y			100	.3400	T-22.	
SNYDER JOHN R	634 PARK AVE	ROCHESTER N Y 14607	2700	.9140	700	.7985	20.5	500 .6780
SNYDER KENNETH	220 GULF AVE	PITTSFORD NEW YORK	600	.6950	100	.5100	20.	50 .5600
SNYDER WILLIAM J	RD 2 ROGERS RD	PORT CRANE N Y	3100	.9045	2750	.8567	22.5	1350 .7918
SOBOCINSKI LAWRENCE	27 GLEN ENGLS DR	LARCHMONT NEW YORK	400	.9025			T-22.	
SOLOMON THEODORE B	3510 AVE H	BROOKLYN N Y 11210	200	.7350	100	.7400	T-22.	
SOLLECITO MIKE	25-22 43RD ST	ASTORIA NEW YORK	100	.5700			T-22.	
SOLLECITO NICK	25-22 43RD ST	ASTORIA NEW YORK	100	.6700			T-22.	
SOLLECITO SALVATORE	25-22 43RD ST	ASTORIA NEW YORK	200	.7250			T-22.	
SOLPIETRO JOSEPH C	220 NICHOLS AVE	SYRACUSE N Y 13206	300	.9000	200	.6900	T-22.	
SOMMERS DONALD	IROQUOIS RD	ANGOLA N Y	150	.9066	200	.7100	21.	
SORGE GERALD E	68 MAIN ST	SILVER CREEK N Y	1700	.9017	1000	.8440	21.	
SOUTHALL JAMES L	RD 1 GODFREYS POND	BERGEN NEW YORK	200	.9500			T-22.	
SPAULDING C W	MAIN ST	NAPLES N Y	900	.9133	400	.7300	21.	200 .5700
SPECK AL	1407 SCOTTSVILLE RD	ROCHESTER N Y	2000	.8640	1300	.8146	18.5	250 .7040
SPEID EDMUND W	33 ESSEX ST	ROCHESTER N Y	400	.7950	100	.6500	T-22.	
SPEIDEL CARL	DORN RD	LA GRANGEVILLE N Y	100	.8900			T-22.	
SPELIOTIS CHUCK	207 KUNBALL TERR	YONKERS NEW YORK	400	.5725			T-20.	
*SPENCE R J	7519 MURREY E RD 1	CLAY NEW YORK	800	.8712	300	.8533	19.	
SPROSS FRED H	UPTON LAKE RD	CLINTON CORNERS N Y	100	.9100	100	.8700	22.	
STAATS JOSEPH LEE	20 BRANTFORD PL	BUFFALO NEW YORK	2600	.9538	1850	.8583	24.	900 .7933
*ST PIERRE JOSEPH JR	CAZENOVIA	NEW YORK	400	.9650			26.	
STANISLAW PAUL	MORICHES RD	ST JAMES N Y	900	.9211	300	.8233	21.	
STANOVICK GARY	S 4576 DUERR RD	ORCHARD PARK N Y	1300	.9453	1100	.8481	22.	750 .8426
STAPLETON DEAN	159 PIN OAK	WILLIAMSVILLE N Y	300	.8033			T-20.	
STAPLETON PERRY JR	159 PIN OAK	WILLIAMSVILLE N Y	500	.9020	100	.7800	T-22.	
STAWITZ PAT	537 WILLET ST	BUFFALO N Y 14206	200	.7850			T-22.	
STEARNS HARMON	3721 GASKIN RD	BALDWINVILLE N Y	1700	.9411	900	.8811	23.	350 .7542
STEFANELLO CHARLES	1279 NOSTRAND AVE	BROOKLYN N Y 11226	100	.5100			T-	
STEMBER TEDDY	69-22 136TH ST	FLUSHING NY 11367	100	.7300	100	.5000	T-22.	
*STEPHENS RANDY	RD 1	GUILFORD NEW YORK	300	.7966	300	.7333	19.	
STERLING KENNETH	RD 2	HAMMONDSPORT N Y	100	.8600	100	.7100	T-22.	
STERNBERG ALVIN JR	4 LINCOL DR	N SYRACUSE N Y	700	.7985	150	.6000	T-22.	
*STERNBERG HERMAN R	RR#1	KIRKVILLE N Y	800	.9625	50	.7200	22.	
STEVENS JOHN R	300 STAUB RD	ROCHESTER N Y 14626	400	.8500			T-22.	
STEVENS JOHN R JR	300 STRAUB RD	ROCHESTER N Y 14626	300	.7333			T-22.	
STEVENS RICHARD C	RD 1 E BEECHER HILL	OWEGO NEW YORK	1500	.8986	1200	.8133	19.5	100 .6700
STEVES JOHN R	427 LOCK ST	PHOENIX N Y 13135	1700	.7164	1250	.6808	20.	
STEWART JACK	RD 1 2447 LAKESIDE	ASHVILLE NEW YORK	2800	.9360	1700	.8805	24.5	800 .7187
STINCHFIELD GRANT P	24 MIDCHESTER AVE	WHITE PLAINS N Y	100	.8500			T-22.	
STONE FRANK L	65 EVERETT RD	CARMEL NEW YORK	1200	.8975	800	.7950	20.5	
STOWELL RALPH	GRAMPAIN RD 3 AP 17	LIVERPOOL N Y	300	.9433	700	.8371	22.	
STRASSER CHRISTOPH	990 EDGEWOOD AVE	PELHAM MANOR N Y	400	.7425			T-20.	
STRASSER RUDOLF F	990 EDGEWOOD AVE	PELHAM MANOR N Y	400	.6500			T-20.	
STRASSER RUDOLF G	999 EDGEWOOD RD	PELHAM NEW YORK	700	.8614			T-22.	
STROMECKI RAYMOND	5236 MURPHY RD	ORCHARD PK N Y	100	.8400	100	.8600	20.	
STRONG JOHN E	3 DEWBERRY DR	ROCHESTER NEW YORK	200	.8900			21.5	
STROPE PHIL	PO BOX 3231	POUGHKEEPSIE N Y	450	.7844	350	.7628	20.	500 .6240
STUART JAMES	5300 LAKE AVE	ORCHARD LAKE N Y	100	.8900			T-22.	
*STURGE EDWIN	3221 PHILMORE AVE	CALEDONIA N Y	1300	.8761	900	.8277	20.	350 .6485
SULLIVAN WILLIAM F	215 STONEHEDGE RD	CAMILLUS NEW YORK	200	.8550	100	.7100	T-22.	50 .6600
SUSSMAN JOEL D	BOX 235	WEBSTER N Y 14580	2000	.9295	1400	.7700	21.	500 .7080
SUTTER JERRY	2076 STONY POINT RD	GRAND ISLAND N Y			200	.7300	T-22.	
SUTTER MIKE	2076 STONEY PT RD	GRAND ISLAND N Y	300	.9166	300	.8166	20.	
SWAN DONALD O	6338 RT 31	BROCKPORT N Y 14420	1700	.8858	1200	.8033	20.5	500 .6880
SWANSON CARL	3375 GENESSE ST	BUFFALO NEW YORK	2100	.9323	1500	.8866	22.5	50 .6200
*SWARTOUT EDWARD H	103 MECHANIC AVE	ENDICOTT N Y 13760	1500	.9626	1200	.8800	22.	550 .8309
SWEET ROSS B	2 WEST LAKE ST	SKANEATELES N Y	1400	.9014	300	.7633	20.	
SWEENEY T J	108 FAY PARK DR	NO SYRACUSE N Y	200	.8800	200	.7850	T-22.	
SWENSEN WALTER A	LEE ROAD	SOMERS NEW YORK	1600	.9418	1000	.7750	21.5	100 .8700
SZAFRAN TIMOTHY J	4 ALGIERS LANE	CHEEKTOWAGA N Y	100	.7200			T-22.	
SZMANSKI DENNIS B	81 ORGAN CRESCENT	W SENECA N Y 14224	300	.8933	200	.7550	T-22.	
TABAK LARRY L	19 HILLSIDE AVE	BUFFALO NEW YORK	150	.8533	200	.8150	20.5	50 .7000
TALLMAN MARVIN	45 SERGENT ST	SODUS NY 14551	2000	.8535	800	.7987	20.	
*TAMMERO STEPHEN A	325 125 ST	COLLEGE POINT NYORK	1900	.9131	650	.8615	21.	550 .7090
TAPASAK EDWARD E	BOX 578	CENTER MORICHES N Y	200	.8300	100	.5800	T-22.	100 .6300
TAYLOR JERRY M	1 INSTITUTE ST	ADAMS NEW YORK	100	.7900	100	.7400	T-22.	
TAYLOR ADDIS C	152 EMERSON DR	EGGERTSVILLE N Y	100	.7000	100	.4500	T-22.	
TAYLOR ALEXANDER L	RD 2 BOX 633	GREENE NEW YORK	300	.9133	200	.8250	20.	
TAYLOR HARRY B	BOX 365	GREENE NEW YORK	2700	.9170	1700	.8488	21.5	500 .7540
TENALLY JOSEPH JR	59 LESLIE AVE RD 1	CONKLIN NEW YORK	2300	.9060	1500	.8686	23.	550 .8054
TAYLOR CRAIG	421 GARFIELD AVE	E ROCHESTER N Y	2800	.9017	2000	.7850	20.	700 .7385
TAYLOR EUGENE	395 NORTON ST	ROCHESTER N Y 14621	1300	.7092	500	.7340	19.5	50 .4800
*TERI, ANDREW J	95 N BROADWAY	WHITE PLAINS N Y	200	.9000			20.	
TERRANA CHARLES	133 BAIRD ST	ROCHESTER N Y	400	.7900			20.	
TERK EDWARD R	CHURCHILL RD	JEFFERSON NEW YORK	100	.8900	100	.8600	21.	
TERMINI JOHN J	BOX 267	SOITHAMPTON NY	100	.8300			T-22.	
TERWILLIGER NORMAN L	80 BLACKSTONE AVE	BINGHAMTON NEW YORK	1400	.9221	400	.8575	21.	
TESCHEMACHER CHARLES	82 RADCLIFFE RD	BUFFALO N Y 14214	300	.7433	100	.6300	T-22.	
TESTONE SAMULE L	317 JEWELL DR	LIVERPOOL N Y 13088	400	.8250	200	.5250	T-22.	
THERIAULT PAUL F	301 E 69TH ST	NEW YORK NEW YORK	1000	.9110			20.	
THIELE EDWARD B	83 OAKWOOD AVE	N TONAWANDA N Y	1300	.9453	1100	.8618	20.5	550 .7890
THIERINGER JOHN J	3653 KLEMER RD	N TONAWANDA N Y	800	.9262	500	.8880	20.5	50 .7800
THOMAS CHARLES	117 BOOTH ST	HEMPSTEAD N Y 11550	1800	.8366	1050	.6857	20.	400 .5050

## New York (Cont.)

			16-YD	AVG	HCP	AVG	DBLS	AVG
THOMAS FRANK R	10 ELM ST	VALHALLA N Y 10595	1200	.8600	1000	.8360	19.5	..
THOMPSON JAMES D	616 NIAGARA	BUFFALO NEW YORK	1200	.8800	150	.7466	20.	..
TIBSHERANY NORMAN E	838 GRANT ST	JOHNSON CITY N Y	1200	.8841	1250	.7992	20.	..
TISCHLER RICHARD	300 CENTRAL PK AVE	HARTSDALE N Y 10530	300	.7400	200	.5900	T-22.	..
TOAL ANDREW R	3803 HURD RD	HOLLEY NEW YORK	750	.8693	950	.7210	20.	..
TOKOS CHARLES R	2518 SMITH RD	BINGHAMTON N Y	100	.9300	100	.6200	T-22.	..
TOMPKINS LEON L	200 MAPLE BLVD	PAWLING N Y	300	.8800	150	.7666	20.5	50 .3400
TOPONEK STANLEY	97 SANDRA DR	LACKAWANNA N Y	200	.8300	50	.6600	T-22.	50 .7000
TORDELLA ROBERT L	RD 4 247 BAKER EXT	JAMESTOWN N Y 14701	200	.7850	..	T-22.	50	.4600
TORTORA EUGENE	43 AMBERSON AVE	YONKERS N Y 10705	300	.9366	150	.8533	21.	..
*TORYKIAN RICHARD P	56 ARRANDALE RD	ROCKVILLE CNTR NY	200	.9200	100	.7600	22.	..
TOWERS BILLY	193 E PARK AVE	WHITE PLAINS N YORK	500	.8760	400	.7625	20.	..
TOWNSEND GRADY	85 CARL ST	BUFFALO NEW YORK	600	.8183	350	.7971	20.	..
TRACHT DOUGLAS	20 WILLOW BEND DR	ROCHESTER N Y	500	.8480	500	.7700	20.	..
TRAVERS ROBERT	51 RUSSELL ST	BROOKLYN N Y 11222	300	.6500	150	.5866	T-22.	..
TRAVIS ALBRO S	BOX 25	CLAVERACK N Y	600	.8116	100	.7100	20.	..
*TREFFEISEN HERBERT	44 WEST ST	WEST NYACK N Y	3400	.9729	2100	.9047	27.	1250 .9400
TRENDEY GEORGE F	204 DEARING AVE	JAMESTOWN N Y 14701	1800	.8261	1300	.7969	20.	..
TRIGG SIMON P	81 MOSELLE ST	BUFFALO N Y 14211	150	.2400	..	T-22.	..	..
TRISCARI ANTHONY	RD #3	JAMESTOWN N Y	1000	.9140	500	.8540	20.	..
TRISCARI JOSEPH	855 E 2ND ST	JAMESTOWN N Y 14701	400	.8100	100	.6600	20.	..
TRISCARI SEBASTIAN	8 SHAW AVE	JAMESTOWN N Y 14701	400	.8875	100	.8400	20.	..
TRINGO DAVID	75 RENO AVE	STATEN ISLAND N Y	600	.7416	200	.7100	T-22.	150 .6266
*TRUITT CHARLES	341 RUGBY AVE	ROCHESTER N Y 14619	700	.8157	..	20.	..	..
TURNER RICHARD D	RFD #1	SPRINGVILLE N Y	100	.8500	150	.6533	T-22.	..
*TURNER WALLACE D	MODEL MINK RANCH	CIRCEVILLE NEW YORK	7000	.9627	3800	.8307	25.5	2250 .8288
TUTTLE GARY F	154 SANGER AVE	WATERVILLE NEW YORK	900	.8044	750	.7133	20.	..
TURO FRANK	1110 ST PAUL ST	APT 5	700	.8800	..	21.5	..	..
TYSON OSCAR A	19 BARDOL ST	BUFFALO N Y 14211	150	.6466	100	.4600	T-22.	..
ULRICH NOEL A	6540 SCHERFF RD	ORCHARD PARK N Y	400	.9100	400	.8150	T-22.	..
URBAN RICHARD	575 ENGLEWOOD AVE	BUFFALO NEW YORK	3450	.9295	1850	.7978	20.5	200 .6000
UCCI FRED JR	OLD ALBANY POST RD	PEEKSKILL N Y 10566	900	.8900	700	.7828	20.	..
ULRICH ALBERT C	6540 SCHERFF RD	ORCHARD PARK N Y	400	.8450	400	.7100	T-22.	..
VAIL WILLIAM	407 BRYANT AVE	SYRACUSE NEW YORK	800	.7850	100	.8300	20.	..
VALENTINO RUDOLPH	59 WINANT ST	NEW YORK N Y 10303	2400	.8850	1500	.8300	18.5	450 .6888
VALLIERE ROBERT A	11 FERNWOOD RD	LARCHMONT NEW YORK	1200	.7958	..	20.	..	..
VAN AUKEN FRANK	405 VOLNEY ST	PHOENIX N Y 13135	200	.9500	150	.8533	20.	..
VANDE BRUCE L	474 SUNHILL LANE	WEBSTER NEW YORK	200	.9400	100	.6500	T-22.	..
VAN EPPS MILTON	DRAWER 40	PARISH N Y	100	.9400	50	.9400	21.5	..
VANDEMARK ODELL G	VAN ORDEN RD	MILTON N Y	1200	.9033	700	.8285	21.	..
VAN EPPS BILL	119 PEARL ST	FRENSBURG N Y 14738	700	.8371	400	.6900	20.5	..
VAN TASSEL NORMAN JR	512 MAMARONECK AVE	WHITE PLAINS N Y	1100	.8900	900	.8333	20.5	..
VASATURO FRED	124 BROOKSIDE AVE	STATEN ISL 4 N Y	4300	.9444	2100	.8433	24.5	200 .7800
VASATURO TONY	2628 NATIONAL DR	BROOKLYN NEW YORK	2200	.9481	1300	.8269	24.5	550 .8509
VASSALLO MATTHEW R	61 HALLADAY LN	TONAWANDA N Y	200	.6200	..	T-22.	..	..
VASSALLO RICHARD T	61 HALLADAY LN	TONAWANDA N Y	200	.7450	..	T-22.	..	..
VAUGHAN JOHN S	7 MILLRACE CT	WILLIAMSVILLE N Y	1100	.9336	1050	.8761	21.5	..
VENEZIA FRANK J	29 BAY SHORE AVE	BAY SHORE NEW YORK	1600	.9012	600	.8216	20.5	50 .6800
VENIER ANDREW J	84 PARMA RD	ISLAND PARK N Y	800	.9037	150	.8600	20.5	150 .7133
VERGASON ROBERT C	73 WEST AVE	OWEGO NEW YORK	500	.7880	200	.7300	T-22.	..
*VICKERS JACK O N	46 FEDERAL ST	ROCHESTER N Y	2450	.8857	1350	.7518	19.5	..
VIGLIONE ARTHUR F	1723 DAHILL RD	BROOKLYN N Y 11223	100	.4900	..	T-22.	..	..
VINCENT DONALD E	5715 SOUTHWESTERN	HAMBURG N Y 14705	700	.8014	300	.6900	T-22.	..
VINSON WILLIAM S	318 W SENECA TPK	SYRACUSE NY 13207	200	.8850	100	.7000	T-22.	..
VIOTTI RUDY	600 RICHMOND RD	STATEN ISLAND N Y	100	.9300	200	.8100	T-22.	100 .7100
VISCENTE VINCENT J	1903 ENGLISH RD	ROCHESTER N Y 14616	100	.8900	..	T-22.	..	..
VOELKER FRANCIS E	119 HUMASON AVE	BUFFALO NEW YORK	300	.8500	200	.8050	20.	..
VOLOSHIN RICHARD	65 OCEAN AVE	VALLEY STREAM N Y	300	.5700	..	T-22.	..	..
WAGNER CARL F	2114 EAST LAKE RD	CONESUS NEW YORK	2350	.9297	1800	.8700	22.	1100 .7763
WALKER BERNARD G	79 LANDSCAPE AVE	YONKERS N Y 10705	100	.8500	..	T-22.	..	..
WALKER JOE F		FPO NEW YORK	200	.8300	150	.5933	T-22.	..
WALKER RICHARD H	8580 NOTTINGHAM TER	WILLIAMSVILLE N Y	100	.9200	100	.6700	T-22.	..
WALKER ROY A	STAR RTE LAMSON RD	PHOENIX NEW YORK	3100	.9600	2650	.8464	27.	1950 .8564
WALLER GEORGE B JR	4081 ENSIGN DR	LIVERPOOL NEW YORK	500	.9220	300	.8200	T-22.	..
WALSH LARRY F	252 MADISON ST	WELLSVILLE NEW YORK	100	.7500	..	20.5	..	..
*WALTHER E	3114 FALLS BLVD	NORTH TONAWANDA N Y	25	.8800	..	22.5	..	..
WALTS NEIL W	RD1 46W11TH ST	FULTON N Y	200	.6750	..	24.5	..	..
WARCHAUZER RAYMOND J	85-10 178TH ST	JAMAICA N Y 11432	100	.3300	..	T-22.	..	..
WARE JAMES	RD 3	FULTON NEW YORK	100	.9100	50	.8800	21.	..
WARREN THORNTON R	75 TAMARACK RD	PORT CHESTER N Y	200	.8550	100	.7300	20.	..
WASMER RICHARD G	56 NEVADA AVE	BUFFALO NEW YORK	300	.7600	200	.7200	19.5	..
WASZKIELEWICA A JR	793 MCKINLEY PKWY	BUFFALO N Y 14220	100	.7500	100	.8600	T-22.	..
*WATERMAN DOUGLAS L	BOX 81	STOW NEW YORK	2000	.9040	1100	.8172	22.	300 .7600
*WATERMAN JAMES D	BOX 5	STOW NEW YORK	2500	.8344	1600	.7693	20.	1150 .7217
WATKINS DALE	214 SAGE ST	HORSEHEADS N Y	100	.7500	100	.5500	T-22.	..
*WATTERS JESSE D	83 CAROL LANE	GRAND ISLAND N Y	2200	.9136	1900	.8589	20.5	600 .7283
WATTERS WILLIAM B D	175 PARMA CTR RD	HILTON N Y	1500	.8326	1200	.7425	20.	100 .6600
WAWRZYNIAK JAMES A	218 SCHAD RD	ALDEN NEW YORK	200	.7350	..	T-22.	..	..
WAY BRUCE R	BOX 34	POMPEY NEW YORK	100	.8900	..	T-22.	..	..
*WATTS DR LLOYD A	801 EASTERN PKWAY	BROOKLYN NEW YORK	9300	.9340	6450	.8196	25.	1450 .7786
WEAKLEY JAMES L	BOX 46	GOLDENS BRIDGES	100	.9800	..	3 T-22.	..	..
WEBER FRANK	37 POPLAR AVE	BUFFALO 11 NY	100	.8800	..	19.5	..	..
WEBER FRANK JR	37 POPLAR AVE	BUFFALO N Y	100	.8600	..	19.	..	..
WEED MICHAEL W	BOX 474	WALKER VALLEY N Y	300	.8600	..	T-22.	..	..
WEEKS WM BRAD	R 1	CLAY NEW YORK 13041	400	.9300	100	.8400	T-22.	150 .7866
WEIDENMAN WM T JR	RD 1 BOX 81	PUTNAM VALLEY N Y	100	.9200	..	20.	..	..
WEIGL THOMAS W	92 E 13TH ST	HUNTINGTON STA N Y	50	.5800	50	.5200	T-22.	50 .5800
WELLS RICHARD	LONG BEACH LANE	ANGOLA NEW YORK	450	.9222	450	.8555	21.5	50 .7400
WENDELL GORDON M	460 HIGH ST	VICTOR N Y 14564	500	.8940	500	.7500	20.5	200 .7200
WENGER KARL H	RD 1 6572 CICERO	BRIDGEPORT RD	700	.9385	500	.8780	24.	..
WENGER SCOTT	6572 RT 31	CLAY NEW YORK	100	.8100	..	T-20.	..	..
WENTWORTH SCHUYLER	SNELLER RD	BREWERTON NEW YORK	1300	.9230	750	.8693	20.	150 .7933
WESCHE CARL O JR	RFD #3 DOANBURG RD	BREWSTER NEW YORK	900	.8088	450	.6466	20.	50 .7000
WEST FRED	387 HEWITT AVE	BUFFALO NEW YORK	750	.9226	700	.8314	20.5	50 .6800
WESTERMAN GEORGE R	27 BILLS RD	MACEDON N Y 14502	1500	.9093	1100	.8290	20.	200 .7350
WESTON DALE N	269 SABIN RD	SPENCER NEW YORK	600	.9116	600	.7783	20.5	50 .6600
WESTON JOHN E	191 SAVOY AVE	ELMONT NEW YORK	3400	.9341	1950	.8030	21.5	300 .7500
WHALEN BERNARD	448 WINSOR ST	JAMESTOWN N Y 14701	200	.7850	200	.7650	20.	..
WHEATON JARVIS	6084 KENNETH DR	NO SYRACUSE N Y	1100	.9390	550	.8327	22.	150 .7866
WHEELER GARY	RT 2	POTSDAM N Y 13676	800	.8675	650	.7000	20.	50 .6600
WHEELER JACK B	138 W SUMMIT AVE	LAKWOOD N Y 14750	2000	.9000	1300	.8146	19.	550 .6254
WHITAKER THOMAS A	7383 LAKE ST	PULASKI NEW YORK	100	.8500	..	T-22.	..	..
WHITE JOHN E	S PROTECTION RD	HOLLAND N Y 14080	100	.6700	..	T-22.	..	..
WHITE THOMAS	15 ROCK HILL RD	BEACON N Y 12508	800	.9100	300	.8700	20.	..
WHITNEY CALVIN	77 HOOVER AVE	KENMORE N Y 14217	900	.8400	700	.7414	T-22.	..
WICKS DONALD J	RD 1 BOX 233	WESTFIELD N Y 14787	800	.8325	400	.7100	20.	..
WIEDRICK HOWARD	39 OSBAND AVE RD 2	MACEDON N Y	400	.7025	..	T-22.	..	..
*WIESENTHAL MARTIN	125 DIVISION AVE	BROOKLYN NEW YORK	4000	.8895	2800	.7357	22.	..
WIEST FRANCIS E	SHARTEKILL RD	ESOPUS N Y 12429	2900	.9282	1650	.8787	21.5	200 .7600

# New York (Cont.)

339

		16-YD	AVG	HCP	AVG	DBLS	AVG
WIEST FRANCIS J	FLOYD ACKERT RD	WEST PARK N Y 12493	1000	.7170	*.	19.5	*.
WILCOX KENNETH V	724 EAST LAKE RD	GENEVA N Y 14456	200	.9350	100	.8000 T-22.	*.
*WILCOX DAVID B	RD 3	JAMESTOWN N Y	4150	.9378	2150	.8530 24.5	1300 .8476
WILCOX DUANE B	RD 3	JAMESTOWN N Y	1400	.7428	750	.7066 18.	*.
WILCOX RONALD	RD 3	JAMESTOWN N Y	1300	.8669	750	.8053 20.5	*.
WILL ROBERT L	JAMISON RD	ELMA NEW YORK	200	.7550	100	.8500 T-22.	*.
WILGOSZ JOSEPH J JR	307 TRACEY LN	GRAND ISLAND N Y	100	.6300	*.	T-22.	*.
WILLIAMS CHESTER K	38 ROCKLAND AVE	CLARENCE N Y 14031	650	.8046	400	.6225 20.	*.
WILLIAMS GEORGE SR	RT 82	LA GRANGEVILLE N Y	200	.8400	*.	T-22.	*.
WILLIAMS STANLEY	15 GABREIL PLACE	GLEN COVE L I N Y	2300	.8634	400	.7525 20.	100 .6900
WILLSON HERMAN	175 DEWEY ST	CHURCHVILLE N Y	1000	.8810	700	.7928 20.	450 .7555
WILLSON MARK	175 DEWEY ST	CHURCHVILLE N Y	300	.7933	*.	T-20.	*.
WILSON DANIEL S	22 GLADE ROAD	POUGHKEEPSIE	1600	.8037	*.	20.5	*.
WILSON HUGH M	332 GROVER AVE E	MASSAPEQUA PARK N Y	100	.9100	50	.7000 T-22.	50 .7800
WILSON FLOYD	396 RUGBY AVE	ROCHESTER N Y	400	.7425	100	.6700 20.	*.
*WILSON ROBERT S	751 ST MARKS AVE	BROOKLYN NEW YORK	300	.8933	100	.7500 23.5	*.
*WIMBERLY ERNEST	469 NORTHAMPTON ST	BUFFALO N Y 14208	2900	.9069	1550	.8412 20.	100 .5500
WINANT CHARLES	WYNKOOP CREEK RD	CHEMUNG NEW YORK	200	.8550	200	.7500 20.	*.
WINKLER WALTER G	385 SO ELLICOTT CK	TONAWANDA N Y	100	.8100	*.	20.5	*.
*WIRTH FRANK	43 MAPLE DR	NEW HYDE PK N Y	1500	.9360	1100	.8336 23.	650 .8215
WISE DAVID	81 LEONARD ST	DANVILLE N Y	300	.7700	*.	T-20.	*.
WISE DONALD M	81 LEONARD ST	DANVILLE N Y	300	.7533	*.	T-22.	*.
WITASZEK EDWARD	81 RAYMOND ST	CHEEKTOAGA N Y	1400	.9507	500	.8920 21.5	200 .6850
*WIRTHMANN PAUL	7 SHIVERTOWN RD	NEW PALTZ NEW YORK	100	.7800	50	.5000 22.	*.
WITTLINGER GEORGE K	OLD WESTBURY RD	OLD WESTBURY N Y	600	.9133	100	.7300 20.5	*.
WITKOWSKI WM M	110-10TH AVE	NO TONAWANDA N Y	100	.6200	*.	T-22.	*.
WITT DARYL W	137 CORNELL DR	DEPEW NEW YORK	300	.7133	200	.6400 T-22.	100 .6700
WOJCIECHOWSKI MARTIN	129 LOEPERE ST	BUFFALO NEW YORK	500	.8540	300	.7933 T-22.	*.
WOOD DONALD	44 SO RD	MT MARION N Y	300	.6533	*.	T-22.	*.
WOOD EDGAR	9268 PUTMAN RD	BATAVIA NEW YORK	200	.8250	*.	T-22.	*.
WOOD ROBERT L	CEDAR RD PO 281	SOUND BEACH NY	100	.8200	*.	T-22.	*.
WOODROW ROBERT J	7427 BROADFIELD RD	MANLIUS N Y 13104	100	.7600	*.	T-22.	*.
WOODRUFF CHARLES J	1052 W RIVER RD	PHOENIX NEW YORK	900	.9200	1100	.8645 22.	50 .6800
WOODS WM J	RT 2 BLODGETT RD	OWEGO NEW YORK	1000	.9290	700	.8214 20.5	*.
WORTMAN GEO E DR	OSBORN HILL RD	FISHKILL N Y 12523	2700	.7948	1800	.7027 20.	*.
*WRANOVICS DAVID J	63 PLANK RD	STATEN ISLAND N Y	3500	.9374	1900	.8484 22.5	850 .8105
WRIGHT ROBERT E	956 RANSOM RD	GRAND ISLAND N Y	3050	.9468	1900	.8878 22.5	900 .7944
WRIGHT SPENCER H	FOREST RD RD 3	WALLKILL NEW YORK	2100	.8223	850	.8270 19.5	*.
WRIGHT RICHARD T	BOX 4248	APO NEW YORK 09020	50	.7600	50	.7800 T-22.	50 .5400
WRIGHT JAMES F	125 BAILEY DR	NEDROW N Y 13120	700	.8928	100	.6800 T-22.	*.
WRIGHT WM D	74 MAPLE AVE	LYNDONVILLE N Y	1400	.7878	600	.6966 20.	50 .6000
WRIGHT ROBERT E JR	956 RANSOM RD	GRAND ISLAND N Y	1000	.8570	*.	T-22.	*.
WYLDE JOSEPH	102 LIND AVE	MATTYDALE NEW YORK	2000	.9285	1100	.8309 22.5	950 .8000
WYMANS TRUMAN ROSS	167 ARLINGTON AVE	STATEN ISLAND N Y	*.	*.	100	.4900 T-22.	*.
YAPLE CHARLES H	BOX 243 8 1/2 MAIN	NEWARK VALLEY N Y	600	.8216	400	.7375 20.	*.
YATES THEODORE I	RESERVOIR ROAD	GENESEO NEW YORK	2800	.9689	1900	.8236 26.5	1750 .8491
YEAGER MICHAEL E Y	USCG LORAN STA	BOX 38	*.	*.	200	.9000 T-22.	*.
YERTON BRUCE A	RR-3 BOX 44	CENTRAL SQ NEW YORK	*.	*.	100	.9000 T-22.	*.
YERTON RICHARD	BOX 11	BREWERTON N Y 13029	400	.8850	200	.8200 T-22.	*.
*YOUNG ALBERT	832 SO RAILROAD AVE	STATEN ISLAND N Y	900	.8022	500	.6760 20.	150 .6733
ZACH ROBERT P	263 LOGAN AVE	BRONX NEW YORK	300	.7900	100	.7100 T-22.	50 .6000
ZAHORSKY AL	104 CLOVERSIDE DR	EBENEZER N Y	100	.9500	*.	22.	*.
ZANGHI SAM	180 NO MAIN	PERRY N Y 14530	*.	*.	100	.5400 T-22.	*.
*ZEHNER WILLIAM	BOX 218	SHELTER ISLAND HTS	*.	*.	100	.7500 22.5	100 .8600
ZIMMERII WILLIAM H	37 NURMI DRIVE	ROCHESTER NEW YORK	100	.8300	*.	T-22.	*.
ZIMMERMAN MYRON G	6958 BEAR RIDGE RD	N TONAWANDA N Y	1600	.8950	400	.8400 21.	*.
ZORNOW RAYMOND G	23 WASHINGTON AVE	PITTSFORD N Y	700	.8485	700	.8285 19.5	*.
ZULKOFKSKE GEORGE	176 GARDNER AVE	HICKSVILLE N Y	4750	.9176	2900	.8406 20.5	800 .7037
ZYGA FRANK J JR	73 COMMONWEALTH AVE	BUFFALO NEW YORK	250	.8560	200	.7000 20.	*.

## Industry Representatives

BATES F E	103 LEGION DR	N SYRACUSE N Y	200	.9100	100	.9100 22.	*.
LEAK JOHN	123 SIMSBURY DR	ITHACA NEW YORK	3100	.9445	1500	.8953 22.	1050 .8171
MARTIN G W	PO BOX 121	FAYETTEVILLE	200	.9700	100	.9100 24.5	250 .8400

# NORTH CAROLINA

## Women

BALICKIE CAROLYN S	6108 DEERWOOD PL	RALEIGH N C	1100	.8554	300	.8466 19.	*.
BELL CONNIE D	313 FULTON DR	KINGS MTN NO CAR	200	.5800	*.	T-18.	*.
COOK EULA RAY	PO BOX 4033 N STA	WINSTON-SALEM N C	500	.7760	500	.7800 18.	*.
CARROLL BETH W	4231 REAL RD	DURHAM NO CAR 27705	800	.7062	*.	T-18.	*.
GOODMAN SARAH T	PO BOX 474	SALISBURY NO CAR	*.	*.	100	.6800 T-18.	*.
HEGE NANCY	RT 1 BOX 424	SALISBURY NO CAR	300	.6300	100	.6600 T-18.	*.
HILL JANE	2510 MONTROSE CT	CHARLOTTE N C	1000	.8900	400	.8725 18.	*.
HINSHAW NANCY	2844 BIRCHWOOD DR	WINSTON-SALEM NC	200	.9050	100	.8300 20.	*.
HOUSE ELIZABETH	PO BOX 116	LOUISBURG N C	1000	.6760	300	.6500 18.	*.
KYLE JANE	RT#8 ROBINHOOD RD	WINSTON SALEM N C	300	.5666	100	.4200 T-18.	*.
MCDANIEL ADA G	BOX 474	CLIFFSIDE N C 28024	*.	*.	200	.5800 18.	*.
PAINTER VIRGINIA	PO BOX 2	MILL SPRING NO CAR	200	.6650	300	.5933 T-18.	*.
MCENTIRE PATSY	120 CLUB HOUSE DR	RUTHERFORDTON NO CA	600	.6983	500	.7020 T-18.	*.
PAXTON MARTHA B	1431 GROVEWOOD DR	CHARLOTTE NO CAR	600	.8633	200	.8150 T-18.	100 .7400
ROBERTS CARMEN	118 MAYFAIR DR	WINSTON-SALEM	700	.6871	400	.6575 T-20.	*.
ROSS MRS JAMES M	RT 1 BOX 374	MATTHEWS N C 28105	200	.7750	100	.5900 18.	*.
WHITENER ALICE	RTE 2	FOREST CITY NO CAR	*.	*.	100	.5700 T-18.	*.
WYRICK SUSAN	60 HILL ST	SALISBURY NO CAR	2700	.7192	2200	.6968 18.	*.

## Men

ABERNETHY R G	220 FIRST UNION	BANK BLDG	200	.5650	*.	T-22.	*.
ADAMS ARTHUR T	1355 N GARNETT ST	HENDERSON N C	1100	.9263	1400	.9028 20.5	*.
ALLEN ROBERT L	700 P FARM HURST DR	CHARLOTTE NO CAR	400	.7925	100	.6200 T-22.	*.
*ALLEN TERRY T	202 HARRISON AVE	HENDERSON N C	700	.8857	1000	.8470 19.	*.
AMOS RONNIE	RTE 3 BOX 229	RUTHERFORDTON N C	100	.8400	100	.7900 T-22.	*.
ALLRED WM F	RTE 1 BOX 427	ELON COLLEGE NO CAR	*.	*.	100	.7800 T-22.	*.
ALLMAN HAL D	242 SIDESMUR CT NE	CONCORD NO CAR	100	.6000	100	.6900 T-22.	*.
*AMSTUTZ NORMAN A	LINDEN RD	PINEHURST N C	200	.9400	100	.8200 21.	*.
*ANDERTSON BEN G	ROUTE 2	UNION MILLS N C	700	.8828	1100	.8481 21.5	600 .7983
BAILEY BUREN R	R F D 2	MOORESBORO N C	400	.8650	600	.8133 20.5	200 .6300



North Carolina (Cont.)

			16-YD	AVG	HCP	AVG	DBLS	AVG
BAKER THOMAS P	BOX 827	KINGS MTN NO CAR	200	.8950	300	.7300 T-22.	100	.5800
BARBER DONALD	6412 NEWCASTEL DR	FAYETTEVILLE NO CAR	400	.9325	200	.9000 T-22.		*
BALICKI JOE	6108 DEERWOOD PL	RALEIGH NO CAROLINA	200	.9450	1300	.8823 22.	100	.7300
BARNES JAMES G	K2 COUNTRY CLUB HO	RALEIGH N C 27608	300	.8766	400	.8350 20.5	400	.7375
BARNHARDT RALPH A	563 DOGWOOD ST SE	CONCORD N C 28025	500	.9020	500	.8820 22.5		*
BEARD HUGH J	3114 AMHERST AVE	BURLINGTON N C	200	.7900	300	.7766 20.	300	.6833
BELL MICKEY E	313 FULTON DR	KINGS MOUNTAIN	200	.8350				*
*BINGHAM DONALD	RT 1	ADVANCE N C	100	.8000				*
BOGGS CHARLES L	218 EDGEWOOD RD	STATESVILLE N C	2400	.8358	1300	.7938 20.	950	.6705
BOGGS CHET LEE	218 EDGEWOOD RD	STATESVILLE NO CAR	700	.6557	100	*.106 T-20.		*
BOST JAMES L JR	RT 1 BOX 192 & B	ROCKWELL NO CAR	1900	.8542	1200	.8200 20.	300	.6566
BORGWARDT ROBERT	2421 L WYCLIFF	RALEIGH NO CAROLINA	1000	.9280	300	.8066 20.		*
BOURGAULT LOUIS J	3315 MARIE DR	RALEIGH NO CAR	300	.9466	400	.7650 20.	300	.8466
BOWERS R T	BOX 343 RT 5	CONCORD NO CAR	1100	.8963	900	.8211 20.		*
BRADLEY WILLIAM W	6518 3 WISTERIA DR	CHARLOTTE N C 28210	100	.9300	100	.9000 21.5	100	.8600
BRIDGES EDWARD L	5120 ALABAMA	CAMP LEJEUNE N C	200	.9400	200	.7900 T-22.	100	.6800
BRIZENDINE JOHN	RR 2 BOX 190 B	ROCKWELL N CAR	500	.8940	400	.8750 25.5	500	.8900
*BROWN BOYCE M JR	PO BOX 17033	CHARLOTTE N C 28211	100	.8900	200	.8150 19.	200	.6750
BROWN J EDWARD	RT 3 BOX 230 B	CONOVER NO CAR	100	.9000				*
*BROWN W L JR	913 W KNOX ST	DURHAM N CAROLINA	1200	.8925	1600	.8443 20.5	1500	.7933
BROWN W W	1901 SUNNYBROOK DR	BURLINGTON NO CAR	100	.8200	200	.6450 T-22.		*
BUDDENBAUM GILBERT K	1319 DREXMORE AVE	CHARLOTTE N C	100	.8500	300	.8133 20.5		*
BURKHEARDT A E	RTE 3 BOX 478	HUNTERVILLE NC	200	.8550	1375	.8516 20.5		*
BURRIS J C	RT 1	STANFIELD NO CAR	500	.8500	400	.7450 T-22.		*
BUTLER BOBBY A	RT 2 BOX 343	VALDESE N C 28690	1500	.8646	1500	.8306 21.		*
CAMP DAVID T	RTE 4 BOX 251	RUTHERFORDTON N C	100	.8900	100	.7300 T-22.		*
CANNON BILLY	831 NO CLEGHORN ST	RUTHERFORDTON N C	600	.9183	2500	.8560 21.	100	.8700
CARR GUY S KIP	RT 4 BOX 408	STATESVILLE N C	500	.8300	400	.7350 20.		*
*CANNON W C JR	PO BOX 829	CONCORD N C 28025	4500	.9320	2600	.8796 24.	1850	.8767
CANNON W C SR	P O BOX 829	CONCORD NO CAROLINA	400	.9175	100	.9200 20.	300	.8500
CAPPARELLI JOSEPH J	5107 HEARTH DR	RALEIGH NO CAROLINA	3400	.8114	1700	.7117 19.	2050	.7575
CASH MILTON LLOYD	RT 2	UNION MILLS NO CAR	600	.8683	400	.7450 T-22.		*
CARROLL JOHN T	2413 SPARGER RD	DURHAM NO CAR	2600	.6773	900	.5577 25.	200	.6350
CARROLL ANDREW M	4231 NEAL RD	DURHAM NO CAR	2200	.8263	1000	.7310 20.	200	.6250
CHADLEY HERMAN	RT 3 BOX 155	DURHAM NO CAR	1200	.9375	1600	.8687 22.	300	.7333
CHESTER JOHN W	BOX 767	MARSHALL NO CAR	100	.8800				*
COLETTA ROBERT DAVID	314 S WILLOW ST	PINEHURST NO CAR	100	.8800				*
*COFFEE DR ARCHIE JR	3319 SHARON RD	GASTONIA N C 28052	300	.9200	300	.8600 T-22.	200	.7600
COLLINS V LENWOOD	2410 WALKER AVE	CHARLOTTE N C	2000	.9310	825	.8472 21.5	150	.7933
COLE BYRON G	RT 1	GREENSBORO N C			100	.4200 T-22.		*
COOK N EUGENE	PO BOX 4033 N STA	RUTHERFORDTON N C	200	.9150	100	.6400 21.5		*
CRENSHAW RICHARD	411 MC CALL DR	WINSTON SALEM N C	200	.5100				*
*COOK DOUGLAS L	BOX 4033 NORTH STA	FOREST CITY N C	100	.8100	100	.8700 20.		*
CRAIN BILL C	R 5	WINSTON SALEM N C	3000	.9446	1300	.8930 22.5	1800	.8850
CRAMER JEFF L	K-11 COLONY APTS	RUTHERFORDTON N C	300	.8033	200	.8200 20.	100	.5400
CULBERSON DAVID L	411 CHESTNUT ST	CHAPEL HILL NO CAR	300	.8033	500	.5880 20.		*
CRUMPLER FRED G JR	610 LANKASHIRE RD	BURLINGTON NO CAR	100	.7600				*
CULBREATH BOYCE T	BOX 54	WINSTON-SALEM N C	100	.8900	100	.7800 T-22.	100	.8000
CURRENT ROBERT M	519 BERKSHIRE DR	MILL SPRING N C	500	.9140	300	.8300 20.		*
*DAVIS P E	BOX 245	STATESVILLE NO CAR	600	.7233	500	.6500 20.		*
*DAVIS PHILLIP E	BOX 245	CARRBORO N C	4600	.9334	1700	.8505 21.	800	.7775
DAVIS WILLIAM E	301 WEBB DR	CARRBORO N C	500	.8100	100	.6100 19.		*
DEATON JIMMY	X HARDEES #1	FOREST CITY NO CAR	300	.7866	200	.6400 T-22.		*
DAVIS CHARLES W JR	718 GRAHAM ST	ROCKINGHAM NC	100	.6400				*
DINGMAN GREGORY S	PO BOX 122	RALEIGH NO CAROLINA	1200	.7616	600	.7650 20.	100	.6200
DOWDY CLIFTON C JR	3401 OVERTON DR	PINEHURST N C 28374	200	.8000				*
DRIVER CLARENCE S	R 2	GREENSBORO N C	2900	.9113	1400	.8714 20.		*
*DYSON PAUL C	1309 WALNUT ST	MOCKSVILLE N CAR	1800	.9611	1400	.8371 24.	900	.8711
*ELLER JACK	RTE 1 BOX 669	GREENSBORO NO CAR	3800	.9328	2000	.8760 21.	2300	.8669
*EDWARDS OWEN R	RT 3 BOX 290	SALISBURY NO CAR	3600	.8386	1700	.8282 18.	1300	.7323
EPLEY SCOTTY DEAN	RT 3	LOUISBURG N C	700	.9271	600	.8083 22.	400	.8825
ERVIN ROY F	RTE 9	FOREST CITY NO CAR			200	.8050 T-22.		*
*ERWIN MARION	3734 SWARTHMORE RD	SHELBY N C			1100	.8900 23.		*
EVANS ARBIE	BOX 295	DURHAM N C	3000	.9576	1300	.8715 27.	2200	.9086
EVERS CRAIG	3430 WILLOW OAK RD	MEBANE N CAR					100	.7300
FEARRINGTON GARLAND	R 1	CHARLOTTE NO CAR	100	.6600				*
FALCONER ROBERT D JR	234 GLENN EAGLES RD	ADVANCE NO CAR	1700	.7000	1100	.6763 20.		*
FERRIS KEN	BOX 927	STATESVILLE NO CAR	400	.7250				*
FITE CHARLES J	305 OAKLAND DR	PINEHURST N C	1400	.8250	500	.6940 20.		*
FISHER CECIL R	142 PARKER ST	SPINDALE NO CAR	300	.8300	400	.8300 20.		*
FERGUSON AMON O	1527 1/2 NORTH MAIN	HENDERSON NO CAR	400	.8400	500	.7640 20.		*
FRANCIS R H	4028 E PROVIDENCE	KANNAPOLIS NO CAR	300	.9033	100	.8200 21.		*
FOX JAMES EVERETTE	RT 9 BOX 147	CHARLOTTE NO CAR	200	.6500			100	.5900
FREEMAN JERRY D	215 WEST RICE ST	STATESVILLE N C	2100	.9466	1500	.9113 25.	400	.8775
FOWLER WILLIAM C	1159 COOK ST	LANDIS NO CAR	300	.7300	100	.4500 T-22.		*
*GALLOWAY HUNTER III	801 WOODLAND DR	WINSTON SALEM N C	500	.9600	400	.8325 T-22.		*
GARDNER W S	803 TARLETON AVE	GREENSBORO N C					100	.8200
GILLIAM THOMAS D III	103 CARNEGIE ST	BURLINGTON NO CAR	100	.8600	200	.7900 T-22.	100	.7400
GOARD RICHARD L	BOX 8997 REYNOLD A	RUTHERFORDTON N C	1300	.9100	1900	.8478 20.5		*
*GOODMAN C D	PO BOX 474	STA	100	.6200				*
GOSS WALTON M	1200 LEON ST	SALISBURY NO CAR	1300	.9123	1000	.8040 21.5		*
GRAHAM ELMER E JR	RT 6 BOX 334	DURHAM N C 27705	100	.7300	100	.6700 T-22.	100	.6900
*GRAVES HARLEY	MIDDLE BROOK DR	SALISBURY NO CAR	1600	.8656	100	.7000 20.5		*
GRAY CHARLES K	508 DUNHAM RD	CLEMMONS N C 27012	1100	.9700	1100	.8890 26.5		*
*GRAY MIKE	291 SUNNYSIDE AVE	GASTONIA NO CAR	100	.8100	400	.8375 22.5		*
GREEN J Z	BOX 1167	CONCORD N C 28025	3500	.9611	1300	.8900 26.	1550	.8619
GREENE KENNETH	RTE 1	LEXINGTON NO CAR			100	.6200 T-22.		*
GREENE ROBERT	R 1	SHESNEE SO CAR	100	.9700	100	.7400 T-22.		*
GROSE CARL AMOS	RFD 9 BOX 142	CHESNEE SO CAR	200	.9100	300	.7866 T-22.		*
GUTHRIE O C	RTE 2	STATESVILLE NO CAR	600	.8400	500	.6920 T-22.		*
*HAGAN CHAS T III	401 SUNSET DR	SNOW CAMP NO CAR	1100	.8327	1100	.8090 20.	100	.6600
HAGLER GERALD E	615 BILTMORE APT 06	GREENSBORO N C	400	.9725	400	.8350 25.5	300	.9333
HALL GARY W	BOX 366	ASHEVILLE NO C.R	200	.8850				*
HALL JOHN	8 HILLCREST PO 203	ROCKWELL N C 28138	200	.7750	100	.6700 T-22.		*
HARRIS ROWLANK K	2214 SPARGER RD	ENKA NO CAR 28728	400	.8625				*
*HAWKINS W L	PO BOX 10775	DURHAM NO CAROLINA	300	.9066	400	.8125 20.	200	.6300
HEGE EDWARD R	RT 1 BOX 424	CHARLOTTE N C 28201	1900	.9063	1000	.9000 22.	200	.6700
HENDRIX STEVE	RTE 3	SALISBURY NO CAR	1900	.8789	600	.8000 20.5		*
HERRING RUFUS MC JR	BOX 29	MOCKSVILLE NO CAR	200	.7650	100	.7200 T-22.		*
HENLINE JACKIE	RTE 5	CLINTON NO CAR	1500	.9346	200	.8800 23.	400	.8650
HILL HORACE F	2510 MONTROSE CT	RUTHERFORD N C	300	.7966	200	.4500 T-22.		*
*HINES DAVID		CHARLOTTE N C	1200	.8966	500	.8860 19.	250	.7040
HINES E M	R R 2	HILLSBOURGH NO CAR	300	.8466	400	.7900 20.	300	.7366
HINES EDGAR J	PO BOX 84	HILLSBOROUGH NC	1400	.7892	1700	.8082 18.5	1100	.7427
HINSHAW STEPHEN H	2544 BIRCHWOOD DR	HILLSBOROUGH N C			100	.6800 20.		*
HIPPS JAMES J	RT 1 BOX 163	WINSTON-SALEM N C	400	.9525	300	.7900 27.	300	.8600
HODGES HAROLD S	2747 SEVIER ST	COLUMBUS NO CAR			100	.4500 T-20.		*
HOPKINS GEORGE L	RT 13 BOX 512	DURHAM NO CAR	200	.5850	100	.5400 T-22.	100	.5600
HORNEY VIRGIL V III	1426 MADISON ST	GREENSBORO NO CAR	4500	.9411	2300	.8591 23.	2700	.8066
		HIGH POINT N C	3000	.8993	2200	.8409 20.5	1400	.7085

# North Carolina (Cont.)

		16-YD	AVG	HCP	AVG	DBLS	AVG
HORTON LARRY	BOX 241						
*HOUSE DOUGLAS T	BOX 116						
HOUSE WALTER L	PO BOX 116						
*HOYLE ROSCOE W	RT 11 BOX 110						
HUDSON JOSEPH	RT 2						
HUFF C W	1909 HARDIE ST						
HUMPHRIES DAVIS S	2212 QUEENS RD E						
HUNT RANDALL L	RTE 3 BOX 548						
IRWIN JAMES C	275B PINE RIDGE DR						
ISLEY HOWARD C	ROUTE 1						
*JENKINS W P	P O BOX 762						
JENKINS W SHERWOOD	1114 CHURCH ST						
JERVIS ROSS MANNING	108 CELESTE CR RT2						
JOHNSON THOMAS R	MCDONALD TRL PK						
JONES C D	BOX 704						
JONES PAUL A JR	367 PINE VALLEY						
KESTERSON TOMMY	BOX 66C						
*KING JACK S	RT 9 BOX A-20						
KIRK D ARNOLD	RT 1						
KING GEORGE H	RT 2 BOX 80 D						
KESTERSON BILLY JOE	RT 1 BOX 66 C						
KYLE W C	RTE 8 ROBIN HOOD RD						
KESTERSON TERRY LEE	RT 1 BOX 66 C						
*KEMP ROBERT C JR	BOX 28						
KING JAKE	2829 DELANEY DR						
KESTERSON DOC	RTE 1						
LAWLER GEORGE	6214 KNOLLGATE DR						
*LEATHERMAN O L JR	RT 5 BOX 50						
LEES RICHARD W	4308 ALLISTAIR RD						
LEHMAN THOMAS W	5912 PURITAN LN RT2						
LOWELLYN BARRY F	2423 CHEROKEE LN						
LOVELACE LARRY LEE	1237 WAGNER CR						
*LOWIE NICK	3357 GARDNER PK DR						
LUCAS CHARLES C	2410 FERNCLIFF RD						
MARTIN DENNIS O	436 ROSE HAVEN DR						
MCDANIEL ALBERT	5 SUMMEY ST						
MCDANIEL DANNY E	BOX 5 SUMMY ST						
MC DANIEL RUFUS R	BOX 474						
*MCDONALD JAY W	5108 HEARTH DR						
MCDONELL JEARL D	PO BOX 664						
MCENTIRE LEONARD	120 CLUB HOUSE DR						
MCENTIRE REUGEN DEAN	RTE 3						
MC GEE G S	2125 E SPRAGUE ST						
MCNEIL THOMAS K	BOX 1298						
*MCKNIGHT RONNIE	RR1						
*MEDLIN FRED W	201 SHERIDAN DR						
MC MANUS SAMUEL	PO BOX 1551						
MILLER DONALD G JR	3921 ASHTON DR						
MURRAY I E	346 RONEY STREET						
*MURRAY JAMES M	ROUTE 2						
*MYERS DON R	RR 1 BOX 234						
NEEL PAUL R	1214 COLLEGE PLACE						
NORMAN TIM F	RT 8 FLEETWOOD CR						
NUNN J C	4211 HAMPSHIRE DR						
PADGETT JIM	421 E MAIN ST						
PAINTER EALMER	PO BOX 2						
*PARKER J C	401 WESTVIEW DR						
PAXTON JIM	1431 GRAVEWOOD DR						
PAVOLOVSKY ANDREW J	515 NO BLOODWORTH						
PEDERSEN MARK C	4914 SEACRAFT RD						
*PEDERSEN CARL JR	4914 SEACROFT RD						
PIATT JOSEPH WOOD	311 SO LASALLE ST						
PIATT WILLIAM MC III	1223 VICKERS AVE						
*PICK DR JAMES R	RR 6 BOX 14						
PITTMAN RAY	7 DOGGETT RD						
PLUMMER JAMES M	320 PETERSON DR.						
PITTMAN DONALD R	BOX 141						
PODELL RAYMOND L	F-16 MCKIMMON VLG						
*PULLEN A M JR	2309 DANBURY RD						
REDMON FREDERICK C	2306 SHERWOOD ST						
*RANDOLPH ROBERT N	820 WESTVIEW DR						
REID ROBERT J JR	ROUTE 8						
*REYNOLDS WM N II	BOX 11785 WINSTON						
REXRODE JOHN C	RT 1 BOX 166						
RHOM ROGER DEAN	RT 3 BOX 280 A						
RICE ALLEN	601 ELIZABETH AVE						
RICE ROGER A	601 ELIZABETH AVE						
ROBERSON GERALD	RT 3 BOX 547						
*ROSS JAMES M	PO BOX 1750						
ROWE JOHN M	502 FAIRWAY DR						
RUPPE WAYNE	RT 4 BOX 250						
SAILOR JOE N	2015 COLONIAL PL						
*SAMONDS JOHN P	PO BOX 1967						
*SAUNDERS MARC	8-D COLLEGE VILLAGE						
SHARPE MARVIN K	RT 1 BOX 36 A						
SHEFFIELD HOWARD D	RTE 1 BOX 248						
SHELTON CASEY	RT 3 BOX 148						
*SHELTON MARION E	RT 2 BOX 90						
SIMPSON PAUL	647 PROPSTON ST N W						
SKALSKY HARRY L II	404 BUCK JONES AP 5						
STRICKLAND CLAUDE JR	350 STRATFORD RD NW						
SMITH H TED	PO BOX 425						
SMITH LARRY E	1113 MAYBERRY PLACE						
SPENCER JOHN R JR	820 W HENDERSON ST						
SMITH WILEY A JR	BOX 1311						
*SPENCER J ROBERT DR	820 W HENDERSON ST						
STRICKLER KENNETH JR	1301 CEDARWOOD LN						
STRICKLAND C B III	350 STRATFORD RD NW						
STRICKLER KEV	1301 CEDARWOOD LN						
SQUIRES I R	2207 NORTH ELM						
SWIGGETT JACK W	1215 MARKTWIN RD						
SPLAWN DONALD LEE	RT 1						
*TAYLOR ROBERT	63 HILL STREET						
WAIT M C	5726 RIVIERE DRIVE						
WALTON H T	3541 HOPE VALLEY RD						
TROUSDELL ROBERT C	1531 W DAVIS ST						
TEAGUE CHARLES F	BOX 110 LONG ST						
TEAGUE JAMES G	RT 2 BOX 69						
TAYLOR JOHNNY	132 PAMER ST						
COLUMBUS N C 28722		500	.8520	200	.8050 21.		
LOUISEBURG N C		3600	.9452	1900	.8657 22.	1250	.7264
LOUISEBURG N C		1800	.8927	1200	.8583 19.	300	.7333
CHARLOTTE NO CAR		1500	.8673	1600	.8175 21.5	300	.7200
RUTHERFORDTON N C		300	.8666	*	T-22.		
GREENSBORO N C		200	.7800	*	T-22.		
CHARLOTTE NO CAR		200	.7950	200	.7750 T-22.	100	.6100
HENDERSON NO CAR		600	.8916	500	.7620 T-22.	100	.7800
WHISPERING PINES		300	.7933	*	T-22.		
GRAHAM N C		100	.9100	200	.8350 T-22.	200	.8600
HIGH POINT N C		100	.9600	*	20.		
HENDERSON NO CAR		2500	.9704	1600	.9093 24.5	1200	.8900
CHAPEL HILL N C		600	.9283	700	.8185 21.	600	.7716
RUTHERFORDTON N C		200	.8550	*	T-22.		
HILLSBORO N C		100	.7300	300	.7466 19.		
WINSTON SALEM N C		300	.8600	*	21.	200	.7850
RUTHERFORD RT 1 N C		1000	.9660	1700	.8805 25.	500	.8560
GREENSBORO N C		1400	.9435	400	.8800 25.	400	.8250
EFLAND NO CAROLINA		800	.9000	500	.8500 21.	400	.7100
MEBANE NO CAROLINA		600	.8466	200	.5700 T-22.		
RUTHERFORDTON N C		1100	.8690	200	.8150 20.		
WINSTON SALEM N C		1500	.9393	1100	.9118 20.	700	.8385
RUTHERFORDTON N C		600	.9050	200	.7950 20.		
MIDDLEBURG NO CAR		400	.8750	200	.8700 19.	300	.7133
BURLINGTON NO CAR		*		100	.7800 T-22.		
RUTHERFORDTON N C		100	.8400	200	.7900 T-22.		
CHARLOTTE N C		300	.9466	400	.8300 T-22.	200	.8250
CONCORD N C		4475	.9792	1600	.8443 26.	2250	.9395
WINSTON-SALEM N C		200	.8700	200	.7750 20.	200	.7300
WINSTON SALEM N C		400	.9325	*	25.	100	.6800
WINSTON-SALEM N C		2800	.8982	1800	.8711 20.	1150	.7930
GASTONIA NO CAR		400	.9275	400	.8050 T-22.	300	.8033
GASTONIA N C 28052		1100	.8918	550	.8690 21.		
CHARLOTTE N C 28211		200	.7150	100	.7000 19.5		
RALEIGH N C 27609		200	.9650	200	.8550 T-22.	100	.7300
ALEXANDER MILLS		200	.7600	700	.7971 T-22.	100	.6900
ALEXANDER MILLS N C		100	.9300	100	.8400 T-22.	100	.7100
CLIFFSIDE N C		100	.9300	200	.8850 20.	200	.7900
RALEIGH NO CAROLINA		4000	.9397	2700	.8640 23.	3100	.8871
COLUMBUS NO CAR		300	.7766	200	.6850 T-22.		
RUTHERFORDTON N C		2500	.9140	2100	.8900 21.5	1100	.7890
RUTHERFORDTON N C		100	.9300	*	T-22.		
WINSTON-SALEM N C		1900	.8868	400	.8350 20.5		
PINEHURST NO CAR		100	.7700	*	T-22.		
ADVANCE NCAROLINA		5100	.9588	2500	.8796 27.	2550	.8968
SALISBURY NO CAR		1700	.8788	1600	.8125 22.		
RALEIGH N C		900	.9111	200	.7900 21.		
CHARLOTTE N C 28210		700	.8685	300	.8000 20.		
DURHAM N C		1100	.9136	1400	.8278 21.	1100	.7600
SNOW CAMP N C 27349		2100	.9347	1700	.8376 22.	1500	.8380
SALISBURY NO CAR		100	.7900	900	.8222 19.		
RALEIGH NO CAROLINA		1200	.9108	700	.8271 20.	500	.7280
WINSTON SALEM N CAR		700	.9400	500	.8880 T-22.5		
GREENSBORO N C		2100	.9395	1300	.8615 20.5	1600	.8450
FOREST N C		300	.8533	200	.8250 T-22.		
MILL SPRING NO CAR		100	.9200	200	.6100 T-22.		
WINSTON-SALEM N C		3000	.8716	2300	.7891 20.	100	.6600
CHARLOTTE N C 28208		600	.8033	200	.7550 T-20.	200	.7400
RALEIGH NO CAR		300	.8800	300	.8200 T-22.	200	.7400
CHARLOTTE NO CAR		500	.8680	600	.8416 21.	200	.6150
CHARLOTTE N C 28210		2000	.9020	800	.8437 21.5		
APT 11 H		200	.8650	*	T-22.		
DURHAM NC 27707		300	.9033	400	.8275 19.5	400	.8725
CHAPEL HILL NC		200	.8300	100	.8600 19.	100	.6800
FOREST CITY NO CAR		100	.8500	400	.8325 T-22.	100	.6900
CHARLOTTE N C 28210		1300	.9307	1400	.8500 23.	300	.8200
COLUMBUS NO CAR		200	.9300	500	.8520 21.		
RALEIGH NO CAR		800	.8975	900	.8166 23.	200	.7100
GREENSBORO N C		3900	.9107	1900	.8721 23.5	100	.6500
GREENSBORO N C		1000	.8320	600	.7750 20.5		
WINSTON SALEM NO CA		1300	.8846	900	.8855 19.5	1100	.7909
WINSTON-SALEM N C		100	.7700	100	.8900 20.		
SALEM NO CAROLINA		1800	.9650	1300	.9030 23.5	1200	.8875
MORRISVILLE NO CAR		800	.9325	600	.8300 T-22.	750	.8093
FOREST CITY NO CAR		300	.6633	100	.5400 T-22.		
FOREST CITY NO CAR		200	.5350	100	.6600 T-20.		
FOREST CITY N C		200	.7850	100	.7700 T-22.		
HENDERSON NO CAR		700	.8985	400	.7425 T-22.		
CHARLOTTE N CAR		400	.8950	200	.7750 22.		
SOUTHERN PINES N C		700	.7285	200	.6700 T-22.		
RUTHERFORDTON N C		1000	.9140	1300	.8492 21.	200	.7250
WINSTON SALEM NC		400	.9100	400	.8150 23.		
DURHAM N C		1200	.9525	1000	.8640 23.5	1050	.7666
WINSTON SALEM N C		400	.9375	300	.8533 20.		
GRAHAM NO CAROLINA		400	.7350	200	.7300 T-22.	100	.7500
ABERDEEN NO CAR		100	.8300	*	T-22.		
MARSHALL N CAROLINA		400	.8950	600	.7700 T-22.		
FOREST CITY N C		3700	.9167	3500	.8902 23.	2200	.8559
CONCORD N C		700	.8657	700	.7928 20.	100	.6700
RALEIGH NO CAR		500	.9060	*	25.	300	.8900
WINSTON-SALEM NC		100	.8300	100	.7500 T-22.	100	.5100
HILLSBORO N C		1200	.9208	1400	.8492 20.5	200	.6500
RALEIGH N C 27609		700	.8114	100</			

## North Carolina (Cont.)

		16-YD	AVG	HCP	AVG	DBLS	AVG		
*THOMAS VANCE DR	537 S FULTON ST	SALISBURY N C	1300	.9153	700	.8585	20.	100	.5400
THOMPSON KENNETH W	323 REID ST	FOREST CITY N C	500	.9440	400	.8425	21.		*
THOMPSON JOEL	RT 4	RUTHERFORDTON N C	100	.8600	100	.8800	T-20.	100	.5700
TREXLER WAYNE E	BOX 236	ROCKWELL NO CAR	2400	.8287	1800	.7833	20.	600	.7483
TURNER E RALPH JR	4106 A PROVIDENCE	CHARLOTTE NO CAR	100	.9100	100	.7500	T-22.		*
TRYBY MICHAEL A	RT 9 BOX 304	SALISEURY NO CAR	100	.9000	*	*	T-22.		*
TOMLINSON ALLEN	RT 2	ROCKWELL NO CAR	2300	.8521	1800	.7500	20.	300	.6566
*VOLLMER T D DR	MEDICAL VILLAGE	BURLINGTON N C	3800	.8950	2900	.8344	19.5	3100	.7912
WAGNER JESSE	RR 2 BOX 443	HILLSBORO N C 27278	1100	.9109	1200	.8816	22.5	900	.8455
WARREN WM L	420 WAYNE DR	RALEIGH NO CAR	300	.8166	200	.8050	T-22.		*
WATKINS DEWEY	R 3 BOX 142	FOREST CITY NO CAR	1300	.9500	1300	.9115	24.5	900	.8977
*WHISMAN RICHARD W	#2 TANBARK TRAIL	CANDLER NO CAROLINA	*	*	300	.8833	21.5		*
WHITENER RONNIE L	RT 2	FOREST CITY NO CAR	*	*	300	.8733	24.	100	.8100
WHITE HOWARD LEE	501 HILL ST	FOREST CITY NO CAR	200	.9100	100	.8400	T-22.		*
WILLIAMS CLYDE A JR	BOX 120 WILKINS DR	DURHAM N C 27705	200	.6950	*	*	T-22.		*
WILLIAMS JACK JR	RT 9 BOX 677	SALISBURY NO CAR	300	.8866	200	.8250	21.		*
*BRADSHAW WILSON	RT 2	ROUGEMONT N C 27572	3900	.9133	2700	.8474	22.5	1700	.6994
*WILSON GEORGE E	RTE 1 BOX 328 A	ADVANCE NO CAROLINA	3200	.8600	1400	.8200	21.	1250	.7712
WISHNOV E J	1400 KENT ST	DURHAM NO CAROLINA	500	.8340	300	.7400	19.5		*

### Industry Representatives

FLINN W L PRO	102 LEONARD DR	GREENSBORO N CAR	200	.8550		*	21.		*
*SUTTON DONALD R	RR 3 BOX 15 D	CHINA GROVE NO CAR	2100	.9595	800	.8837	26.	1350	.8674

## NORTH DAKOTA

### Women

*AAKRANN MRS M P	P O BOX 185	MINOT NO DAKOTA	3000	.8700	2100	.8352	18.	600	.6250
BECKERT CAROL	246 E 12TH ST	DICKINSON NO DAK	100	.8000	*	*	T-18.		*
BERRY PEG		HAVANA NO DAKOTA	200	.6600	*	*	T-18.		*
*ELLINGSON YVONNE	1233 W HIGHLAND AC	BISMARCK NO DAK	1200	.6716	900	.6433	18.		*
GEBEKE ROXANNE M	301 4TH AVE EAST	W FARGO N D 58078	300	.8166	*	*	18.		*
GLENICE HANSEN	125 5TH AVE WEST	DICKINSON NO DAKOTA	100	.6800	*	*	T-18.		*
HALTLI NANCY	7 EUCLID AVE	GRAND FORKS N D	200	.7050	*	*	T-18.		*
HUFF CINDY	23 6TH ST S W	MINOT N D 58701	100	.7300	*	*	T-18.		*
JENNINGS DEBRA L	126 E DIVIDE AVE	BISMARCK NO DAKOTA	1850	.8583	900	.8666	18.5		*
MYERS SALLY	908 MIDWAY DR	BISMARCK N DAK	400	.8250	300	.7433	18.5		*
ORLEY DEBBIE K	1514 AVE D EAST	BISMARCK NO DAKOTA	1200	.7441	100	.7400	18.		*
POWELL NANCY L		ALEXANDER NO DAKOTA	1800	.8255	1300	.8261	18.	400	.6425
SIEMER BETTY	BOX 254	STEELE NO DAK	200	.6300	*	*	T-18.		*
TAFT MARY JANE	#51 COUNTRY CLB AC	MINOT NO DAK 58701	500	.5420	200	.4250	T-18.		*
THARALDSON JOYCE	718-19TH AVE SO	FARGO NO DAK 58102	150	.5266	*	*	T-18.		*
WESTMAN KATHY	713 ELM ST	W FARGO NO DAKOTA	950	.7852	300	.8366	18.		*
WESTMAN VIRGINIA	713 ELM	W FARGO N D	1775	.8495	1250	.8520	18.		*

### Men

*AAKRANN M P	P O BOX 185	MINOT NO DAKOTA	3500	.9225	2450	.8485	22.	1900	.7794
AAFEDT JEFFREY A	81-26TH AVE NO	FARGO NO DAKOTA	200	.7800	*	*	18.		*
AAFEDT LEROY A	81 26TH AVE N	FARGO N DAK	600	.9483	500	.7280	26.	600	.9183
AGA DUANE C	1005 5TH AVE N W	MINOT NO DAKOTA	1000	.9590	100	.8100	24.	700	.8271
ALBRECHT JOE M		COURTENAY NO DAKOTA	200	.9250	300	.8866	20.	400	.8025
AMON STANLEY		RUGBY NO DAK	100	.6900	100	.6000	T-22.		*
ANDERSON DONALD N	2506 9 1/2 ST NO	FARGO NO DAKOTA	400	.8975	200	.7600	T-22.		*
ANSETH GLEN		LANGDON NO DAK	200	.8100	200	.7550	T-22.		*
AUKA CHARLES		BISBEE NO DAK	100	.9600	100	.8400	T-22.		*
AUSTIN BILL	290 E BRYAN AVE	HETTINGER NO DAK	500	.9220	300	.9166	23.5	300	.7633
AUSTIN ORAY	290 E BRYAN AVE	HETTINGER N D	600	.7166	*	*	19.5		*
BAHR WILLARD	501 24TH AVE NO	FARGO NORTH DAKOTA	100	.7600	100	.8100	T-22.		*
BALDWIN GLEN H	832 2ND ST SW	MINOT NO 58701	100	.5800	*	*	T-22.		*
BALERUD LESLIE A	509 22ND ST N W	MINOT NO DAKOTA	1500	.9026	1200	.7566	20.		*
BALSON WM		LANGDON NO DAK	100	.9100	100	.7600	T-22.		*
BANKER BRAD LEE	602 N 24TH	BISMARCK NO DAK	1200	.8208	1200	.8366	19.		*
BARTELS WM R BILL	1402 5TH AVE N W	MANDAN N D 58554	600	.8350	550	.7218	T-22.		*
BARTLING MARK	BOX 454	HETTINGER NO DAK	200	.7650	*	*	T-22.		*
BARTLING CHARLES N	BOX 454	HETTINGER NO DAKOTA	200	.9200	200	.7950	T-22.		*
BEASLEY C W	1506 SUNSET DRIVE	MANDAN NORTH DAKOTA	3200	.9225	3100	.8516	24.	700	.7328
BECKERT DONALD E	246 E 12TH	DICKINSON NO DAKOTA	300	.9300	400	.8650	20.5	100	.8300
BELL WM C		OAKES NORTH DAKOTA	2100	.9481	1500	.8800	21.5	600	.8066
BERGE GLENN	1003 SUNSET DR	GRAND FORKS N DAK	200	.9150	350	.8714	20.5		*
BERGMAN JOHN	R-2 BOX 1	LANGDON N DAKOTA	1100	.9545	700	.8357	24.5		*
BERRY TY	BOX 444	HAVANNA NO DAK	300	.8800	200	.8250	T-22.		*
SIEVER J A	1319 5TH AVE NO	GRAND FORKS N D	1750	.9285	1050	.8428	22.5	850	.7823
BOATMAN DR RALPH	507 24 AVE SO	FARGO NO DAKOTA	100	.8800	100	.9700	21.		*
BOEHMER DONALD P	BOX 218	VALLEY CITY NO DAK	400	.9450	100	.9100	21.	200	.7750
BOEHMER SID	BOX 218	VALLEY CITY NO DAK	200	.6500	*	*	T-20.		*
BOORN CARL E	105 2 HAMPTON LOOP	MINOT NO 58701	100	.6000	*	*	T-22.		*
*BOOSTROM DAVID	2008 SO 10TH ST	GRAND FORKS NO DAK	100	.8500	100	.6900	20.5		*
BOSLEY BILL	514 SO MAIN	RUGBY NO DAK	200	.8750	300	.7866	T-22.		*
BOSLEY BILLY	514 SO MAIN	RUGBY NO DAK	100	.6600	*	*	T-20.		*
BOUVETTE ALBERT	BOX 553	DEVILS LAKE N DAK	300	.9100	400	.8675	20.		*
BREVIK RODNEY W	2153 1ST AVE S W	MINOT NO DAK 58701	1200	.8616	1000	.7910	20.5		*
BURKE VIRGIL L	209-25TH ST N W	MINOT NO DAKOTA	800	.7812	800	.6925	20.		*
BURKHART LES JR	BOX 96	BISBEE N D 58317	200	.9150	*	*	T-22.		*
BURNSIDE STEVE A	1715 8TH AVE S E	MINOT NO DAKOTA	100	.6400	*	*	T-22.		*
BUTTERFIELD JOHN R	210-12TH ST E	DICKINSON NO DAK	100	.8200	*	*	T-22.		*
CARLSON ORVILLE	GILBY	NORTH DAKOTA	*	*	300	.7200	19.		*
CARLSON ROBIN D	RR	GILBY NO DAK 58235	*	*	300	.7700	T-20.		*
CLARK DAN		FOREST RIVER	700	.8842	100	.7300	T-22.		*
CLEMENT W L		HETTINGER N D 58639	100	.8600	100	.7500	20.		*
COLEMAN DENNIS	740 15TH AVE S W	VALLEY CITY NO DAK	200	.9350	100	.8300	22.5	100	.8200
COLIS DONALD	MR B S EST 10 RT 1	BISMARCK NO DAK	1400	.9557	1550	.8761	24.5	1150	.8460
CRONQUIST CLARK		GILBY NO DAKOTA	200	.9450	100	.5800	T-22.		*
CRONQUIST CLARK III		GILBY NORTH DAKOTA	450	.8266	*	*	T-22.		*
CROWELL JACK G	109-1 SPRUCE ST	MINOT AFB NO DAK	500	.9080	300	.8800	22.		*
CRUFF MIKE		ROGERS NO DAKOTA	200	.7250	*	*	T-22.		*
CRUFF TIM		ROGERS NO DAKOTA	200	.9200	*	*	T-22.		*
*DAMMEN GEORGE	MAYVILLE	ROGERS NO DAK 58479	200	.9200	*	*	T-22.	100	.5300
DAVIDSON DOUG	RT 2 BOX 63	NORTH DAKOTA	1800	.9555	950	.7873	24.5	950	.8410
		DEVILS LAKE NO DAK	1600	.8593	1100	.8109	20.	900	.8633



# North Dakota (Cont.)

		16-YD	AVG	HCP	AVG	DBLS	AVG
DAVIDSON DUANE W	RT 2 BOX 63	1800	.9727	1000	.8590 26.	1300	.9184
DAVIDSON JIM	RT 2 BOX 63	1400	.8764	600	.8816 19.5	1000	.7890
DAWSON JOHN A	1308 BELL ST	1000	.8710	900	.7988 20.		
DEGENSTEIN TIMOTHY	273 WEST FOURTH	100	.6600		T-20.		
DIEDERICH DONALD SR	1211 1ST S E	900	.8633	500	.7260 20.		
DIETRICH DON	1107 24TH AVE SO			50	.5600 T-22.	50	.6600
DIHLE DUANE	BOX 488	300	.8700	100	.8300 20.		
DUGO CHARLES S	1029 AVE C WEST	100	.4600		T-20.		
DUGO CHARLES V	1029 AVE C WEST	100	.9600	100	.9200 20.	100	.7400
DVORAK DAVID	116 MONTYS TRL CRT	1050	.8752	850	.8035 21.	550	.7963
EASTMAN BRIAN		250	.9440	100	.8000 20.	100	.7500
EASTMAN D R	225 W MAIN	1700	.9741	1500	.8746 24.5	1100	.8563
EASTMAN D MIKE	902 1ST AVE NE	1800	.9138	1600	.8787 22.5		
ELLINGSON CHARLES		400	.4825	100	.4300 T-20.		
*ELLINGSON F THOMAS	1233 W HIGHLAND AC	2100	.8647	2050	.7697 20.	750	.6973
*ELLINGSON FRANCIS D	2512 5TH ST N W	300	.8233	300	.7966 20.	300	.6366
ENGER MERLE	2501 9TH ST SO	500	.8760	600	.8733 20.5		
ERICKSON HARLAN	7 EUCLID #3	300	.8633	300	.7933 19.5	100	.6900
EVENSON DORAN	1928 6TH ST S W	100	.8300		T-22.		
EVENSON GREG	1928 6TH ST S W	100	.8400		T-22.		
FAEHN SCOTT	5317 CHESTNUT RD	500	.9020		T-22.		
FEE JAMES DONALD	PO BOX 1205	100	.8200	100	.6700 T-22.		
FELDER DONALD K		500	.8180	200	.8150 T-22.	200	.7200
FEMRITE O P	1544-22ND AVE SO	400	.8900	200	.7550 20.		
FIEDLER JAMES	BOX 95	200	.8850	200	.7550 T-22.		
*FISCHER V J	303 8TH AVE S E	400	.9000	300	.8166 22.5	150	.7933
FLECK ROBERT J	2007 CATHERINE	1000	.8420		21.		
FLEISHER DONALD	U S BORDER STATION	1100	.9227	1300	.8661 20.5	850	.8000
FLEISHER TONY	U S BORDER STATION	1700	.9088	1600	.8756 19.5	950	.7757
FLIGINGER ELSON	1001 W HIGHLAND AC	1900	.9152	1850	.8259 21.5	1250	.7664
FLIGINGER MARK E	1001 W HIGHLAND AC			200	.8500 T-22.		
FOLEY MIKE		200	.7200	100	.6500 T-20.		
FONKERT GARY L	1928 3RD ST N W	200	.8550		T-22.		
FRYE LARRY	BOX 37	200	.9250	200	.8150 23.		
GANZER HAROLD L	1215 E HIGHLAND	900	.9055	1000	.8920 21.	300	.5600
GEBEKE BRAD	301 4TH AVE E	500	.8960	400	.8725 18.5	300	.7700
GEBEKE DUWAYNE	301 4TH SO	200	.9350	200	.8500 22.5		
GEORGE CARL L		200	.9150	100	.9100 21.5	100	.8300
GEORGE RONALD R		1150	.9652	950	.8894 21.5	650	.7346
GIETZEN DOUGLAS	1115 2ND AVE S W	300	.8200	100	.6200 T-22.		
GILTNER L A	9 COURTLAND DR	1100	.8963	1100	.8245 21.	600	.7600
GIRARD B A MD	107 1ST AVE NW	3750	.9186	3300	.8312 21.5	1950	.7410
GJESVOLD BRUCE	1213 5TH AVE S W			100	.6800 T-22.		
GLESSING LYLE	317 20TH ST NORTH	1300	.9115	1000	.8270 21.	600	.8133
GLESSING TERRY C	317-20 ST NO	100	.7600	100	.7500 19.5		
GORDON REID	200-8 AVE S E	1000	.8570	800	.8625 20.	650	.7584
GRAVES JOHN	1318 3TH ST SW	400	.8775	300	.8033 20.		
*GRAVES TRUMAN F	1318 8TH ST S W	4500	.9166	4250	.8355 23.5	3000	.7846
GRINDLER MARLOWE		400	.9575	200	.8700 21.	800	.8350
GRUENEICH GERALD				100	.6900 T-22.		
GUTZWILLER LARRY	1114 2ND AVE	1000	.9520	900	.9133 22.5	600	.8133
HAGEN DEAN	LIVONA STA	2600	.8419	2500	.8080 19.	1250	.6648
HAGGERTY EARL D	1921 5TH ST S W	1000	.7720	900	.8011 19.		
HALTLI RAY	7 EUCLID AVE	950	.8715	550	.7836 20.	350	.6742
HALTLI RUSS	7 EUCLID AVE	350	.6285	250	.7060 T-20.		
HALVORSON KEVIN	2023 11TH AVE N	500	.7360	300	.6866 T-20.		
HALVORSON LESTER	2023 11TH AVE N	200	.8400	400	.7725 20.		
HALVORSON MYRON	BOX 1412	350	.9314	600	.8683 21.5	600	.8550
HAMPTON JAMES W	164-3 SIROCCO DR	500	.8740	300	.6600 T-22.		
HANSEN DALE A DDS	125 5TH AVE W	2400	.9450	1700	.8888 23.	700	.8214
HANSEN LYNWOOD	CHURCHS FEORY	700	.8157	600	.6900 19.5	100	.6300
HANSON JOHN R	LOGGING CAMP	600	.9133	600	.8550 20.5		
HANSON ROBERT L	LOGGING CAMP RANCH	1100	.9463	900	.7711 24.	700	.8342
HARVICK JOHN	1017 MANDAN ST	100	.6900	300	.4666 20.		
HATCHARD LOREN	BOX 1975	200	.7600	100	.5400 T-22.		
HAVERLUK PETE	BOX 38	100	.5900	100	.4300 T-22.		
HELD HARVEY W		300	.8566	100	.8900 20.5	100	.7700
HILLER BOY	1715 8 AVE SO E	800	.9075	600	.7800 23.	400	.7350
HOBERG JUST	P O BOX 361	600	.8300		20.		
HOLLYMAN HERB	833 PARK	100	.6300		T-22.		
HOWARD EUGENE	221 EAST 1ST ST	600	.8983	500	.8500 T-22.5		
HOWE ARLO	1806 ROSE LAKE	200	.8650		T-22.		
HUESGEN JAMES B	BOX 811	400	.9125	200	.8850 21.		
HUFF GUY E	23 6TH ST S W	100	.9100	100	.5700 23.	100	.7100
*HUFF MARCUS	23 6TH ST S W	1600	.9781	1400	.8128 27.	950	.9294
*HULLINGER C C	916-3RD ST	1050	.8742	850	.7788 21.5	900	.7155
HULM JODY	1029 AVE B WEST	400	.5450	400	.5050 T-20.		
HULM ROY JR	1029 AVE B WEST	500	.7600	800	.6187 T-22.		
HUSS BERNARD B JR	24 TIERRECITA	500	.8040	400	.6875 T-22.	250	.7800
HUSS JEFF	RT 1	200	.7000	200	.6150 T-22.	100	.5400
HUTTER WM	219-10 1/2 AVE W	100	.8300		T-22.		
ILVEJONSON ROY A	1315 2ND S E	100	.6700		T-22.		
JACKSON DON	1001 SO 12TH ST	200	.8900	100	.8500 20.		
JACKSON LESLIE E	511 19TH ST S E	100	.9100	1200	.7925 20.5	250	.7360
JAEGER LARRY R	2019 ST BENEDICT DR	100	.9450		T-22.		
JAEGER RICHARD C	1730 GRIFFIN ST	100	.8200		20.		
JENNINGS GEO W JR	126 E DIVIDE AVE	4500	.9345	4750	.8397 22.5	1000	.7450
*JENNINGS KENNETH G	126 E DIVIDE AVE	5700	.9417	5200	.8465 27.	2850	.9133
JENSEN LEONARD	ROUTE 4	1450	.9048	2550	.8400 21.5	950	.7431
JESSEN WARREN LEE	R7914WOOD EST #15	500	.8680	500	.9120 T-23.		
JOHNSON DEAN W	1504 1ST AVE WEST	100	.7000		T-22.		
JOHNSON RICKI	1706 N 5TH ST	800	.8162	200	.7850 T-20.		
JOHNSON W B JR	3618 CHESTNUT ST	100	.9100	200	.7450 T-22.		
JONES DONALD L	221 1ST AVE E	200	.8350	200	.7650 20.		
JONES LESLIE B	846 CENTRAL AVE N			100	.6500 22.5		
KADRHAS CLARENCE	705 NO 20 ST	900	.8255	800	.7325 20.		
KAISER BRUCE	413 15TH AVE W	1500	.9053	1300	.8576 24.5	1100	.8245
KEATING PAT	500 8TH ST N W	400	.5300	200	.5350 T-20.		
KERLEY B J	702 28TH AVE S	450	.8800	550	.8054 19.		
KETTERLING JOHN D	21 2ND AVE SW	800	.9237	800	.8225 21.		
KEUP BILL	M2HALL	400	.8650	300	.8566 19.	100	.6800
KIMBLE HENRY	803 22ND ST SO	300	.8000	600	.6816 20.	500	.6740
KITTLESON WAYNE	632 29TH	300	.9200		T-22.		
*KITZMAN HAROLD	11 TALBOT TRL CT R2	3950	.9334	3300	.8606 24.	2750	.8494
KLIER DAVID		400	.8425	200	.7250 T-22.		
KLUNDT EDWARD E	123 7TH ST N W	900	.8988	800	.7437 22.	100	.6400
KNUDSEN DEAN	2020 IDA MAE CT	100	.4300		T-20.		
KNUDSEN H D	2020 IDA MAE CT	200	.7200	100	.8700 T-22.		
*KNUDSEN JERRY M	1143 E COULEE RD	2950	.9461	3000	.8580 22.	1450	.8034

# North Dakota (Cont.)

			16-YD	AVG	HCP	AVG	DBLS	AVG
KOBLE ADAM	711 24TH AVE N W	MINOT NO DAKOTA	500	.7780	400	.7275 20.	200	.7150
KUNTZ TIM		NAPOLEON NO DAKOTA	100	.8700		*. T-22.	100	.6500
KUHN GOTTFRIED J	1206 N 3RD ST	BISMARCK NO DAK	400	.7875		*. 20.		*.
LAMB MAURICE L	1010 OAK ST NO	FARGO NO DAKOTA	100	.8800		*. 20.		*.
LAMMER GARY L	201-6 ST W	WEST FARGO NO DAK	100	.9300		*. T-22.		*.
LARSON JIM	1237 4TH ST NORTH	FARGO NO DAK	100	.7000	100	.7000 T-22.		*.
LEINGANG JERRY	400 2ND ST N E	MANDAN NO DAKOTA	300	.8900		*. T-22.		*.
LINNELL DALE A	3006 SO 10TH ST	GRAND FORKS N DAK	700	.9200	500	.8160 23.	400	.8525
LINNFLL GORDON	RES VI TRAILER CT	LANGDON NO DAK	400	.8950	300	.7200 T-22.	200	.6850
*LOOS DON	436 SUMMIT AVE	GRAFTON N DAKOTA	2050	.8834	200	.7000 21.		*.
LUNDGREN AL	MOHALL	NORTH DAKOTA	4100	.9073	3600	.8625 22.	1900	.8052
MAIER GREG	LAMOURE	NORTH DAKOTA	100	.9400	100	.9600 25.5	100	.9200
MAIER J D	LAMOURE	NORTH DAKOTA	400	.8450	600	.8216 19.		*.
MAIER RONALD J	BOX 921	LINTON NO DAKOTA	200	.9800	100	.8200 21.5		*.
MALM LEWIS R	109 10TH AVE N E	MINOT N DAKOTA	100	.6400		*. T-22.		*.
MARKUS W E	822 W DIVIDE	BISMARCK NO DAKOTA	400	.8600		*. T-22.		*.
MARQUETTE JAMES		RUTLAND NO DAKOTA	200	.8800	100	.8200 T-22.		*.
MARQUETTE DONALD		RUTLAND NO DAKOTA	200	.7750	200	.6750 T-22.		*.
MARSH DOUGLAS L	3512 6TH AVE N	GRAND FORKS N D	1050	.9219	650	.7938 24.5	550	.8436
MARTIN CLIFFORD	11 18TH AVE S E	MINOT N DAKOTA	300	.7733	200	.7550 20.		*.
MARTIN COREY J	11 18TH AVE S E	MINOT NO DAKOTA	300	.7466	200	.4250 T-22.		*.
MASZK JOE	ARDOCH	NORTH DAKOTA		*.	100	.6000 T-22.		*.
MATHIS RE (SAKE)	RR 4	MINOT NO DAKOTA	1250	.7264	850	.6117 20.	100	.6900
MATTHEWS ALEX D	33 SUNNYSIDE TR PK	LANGDON BOX 81 N D	100	.9400	100	.8200 20.5	50	.7600
MCGREGOR JAMES F	40 1/2 1/2 AVE N	FARGO NO DAKOTA	1400	.8864	1200	.8391 20.	400	.7775
*MERRILL JOHN L	618 16TH AVE SW	MINOT NO DAKOTA	400	.8600	300	.8042 19.		*.
METZ ARNOLD	312-3RD E	DICKINSON NO DAK	100	.8300		*. T-22.		*.
*MILLER JAMES H	1214 7 ST S W	MINOT N D	1550	.9071	1200	.8608 23.5	1050	.7942
MILLER RUSS		BISBEE NO DAK 58317	1000	.7600	500	.6380 20.		*.
*MOHLER BRIAN JAMES	1221 1ST	BISMARCK NO DAKOTA	1050	.8352	1000	.8390 18.5	300	.6033
*MOHLER JAMES W	1221-1ST	BISMARCK N D	1900	.9478	1950	.7323 24.	1150	.8469
MORAN GARY	1317 SO 14TH ST	FARGO NO DAK 58102	700	.8928	800	.8625 T-20.		*.
MORRIS A DUANE	305 20 AVE N	FARGO N D 58102	400	.9200	400	.8650 T-22.		*.
MOSTAD CHRIS	BOX 102	MINOT NO DAK		*.	100	.6900 T-19.		*.
*MOYER CLARENCE R	407 13TH AVE N W	MANDAN NO DAKOTA	500	.8380	1000	.8430 20.		*.
*MYERS LARRY	STAR RTE #2	BISMARCK NO DAKOTA	1300	.9646	1050	.8619 26.5	750	.9080
MYERS MARK	908 MIDWAY DR	BISMARCK NO DAKOTA	1100	.7009	450	.6422 18.	100	.6300
NAEGELI DR FRANK	920 3RD AVE N W	MINOT NO DAKOTA	2450	.9289	2250	.8306 23.	1200	.7833
NELSON CHESTER E JR	1516 NO 16TH #23	BISMARCK N DAK	1800	.9077	1050	.8152 20.5	750	.8160
NELSON ERNEST L	1422-19 ST SO	FARGO NO DAKOTA	1200	.8675	850	.7870 20.		*.
NELSON MELFORD	BOX 66	DEVILS LAKE NO DAK	100	.8100		*. T-22.		*.
NELSON WESLEY M	503 7TH ST	DEVILS LAKE N D	1450	.9524	1150	.8034 T-23.	850	.7952
*NORDBECK ART	1445 1ST AVE N	FARGO NO DAKOTA	3450	.9205	2900	.8331 23.	1350	.8229
*NORDBECK CAMERON 253	2531 9TH ST SO	FARGO NO 58102	2950	.8772	2450	.8314 22.5	1400	.7478
ODE EARL L	814 N-4TH BOX 1013	BISMARCK N D	600	.7916	700	.7614 19.	400	.6875
OLSON JOHN E	1711 22ND AVE SO	GRAND FORKS N D	600	.9483	500	.8100 21.5	200	.7200
OLSON KENNETH G	708 STANFORD RD	GRAND FORKS N DAK	850	.8988	850	.7623 21.	650	.8015
ORLEY FRED D	1514 AVE D	BISMARCK N D	3700	.8962	3150	.7615 24.	2250	.7982
ORTH MARK L	BOX 291	GWINNER NO DAK	200	.9500		.8400 T-22.		*.
PALMER GREGORY	316 EDDY CT	FARGO N DAKOTA		*.	200	.8800 22.		*.
PARTLOW DONALD L	305-18TH ST SO	FARGO N D 58102	400	.8775	100	.6900 T-22.		*.
PEDA RAYMOND F	125 OAK MANOR CT	FARGO NO DAK	200	.8000	200	.7100 T-22.		*.
PENCE JIM	15 9TH ST SE	MINOT NORTH DAKOTA	300	.8500	300	.8433 19.		*.
PIETSCH ALFRED	2300 2ND AVE N W N	MINOT NO DAKOTA	200	.8050	200	.7900 20.		*.
PIETSCH LEONARD	RR 3	MINOT N D 58701	400	.9400	800	.8387 22.	300	.8000
POLLESTAD TONNES		ALSEN NORTH DAKOTA	1300	.9315	900	.8677 20.		*.
POLLESTAD TONY		OLSEN NORTH DAKOTA	900	.9055	600	.8516 22.5	600	.8233
PORTER THOMAS D	BOX 105	BISBEE NO DAKOTA	1300	.9484	1000	.8860 23.5	900	.8511
*POWELL DENNIS L		ALEXANDER NO DAKOTA	2500	.9332	2050	.8746 25.	1750	.8222
POWER WILLIAM	P O BOX 244	LANGDON N DAKOTA		*.	100	.8000 20.		*.
POWER WILLIAM N	BOX 244	LANGDON NO DAK	100	.7300	100	.7100 T-22.		*.
PYTLIK LEON	654 3RD ST SE	VALLEY CITY N D	500	.8900	500	.8360 21.	300	.7866
RASMUSSEN RICHARD	1419 7TH ST N W	MINOT NO DAK	200	.8450	300	.9166 T-22.	100	.8100
REICHERT GERRY	543-1ST AVE WEST	DICKINSON NO DAKOTA	800	.8787	800	.8725 21.5		*.
REICHERT THOMAS	543-1ST AVE WEST	DICKINSON NO DAKOTA	400	.9075	100	.7200 20.		*.
*REICHERT DR L H	543 1ST AVE W	DICKINSON N D	700	.8557	400	.8800 20.		*.
REICHERT TIMOTHY MD	543 1ST AVE WEST	DICKINSON NO DAKOTA	100	.8700		*. T-22.		*.
REILLY DALE L	23 MONTYS TR CT	GRAND FORKS N D		*.	50	.4200 T-22.	50	.6600
REINKE BERNETT G	207 12TH ST EAST	DICKINSON NO DAK	600	.8200	200	.7350 20.		*.
*REISTER DUANE G	BOX 21	BISMARCK ND 58501	1400	.8714	1200	.8016 20.	900	.7488
REISENAUER KEITH W	1900 LINDA DR	MANDAN NO DAK 58554	200	.6350		*. T-22.		*.
REISENAUER WILLIAM	1900 LINDA DR	MANDAN NO DAK 58554	200	.7450		*. T-22.		*.
REITEN EDWIN	1350 ROBERTS AVE	COOPERSTOWN N D	300	.8600	100	.8600 20.5		*.
RUSSELL JERRY D	1320 3RD ST APT 17	LANGDON NO DAK	300	.8800	300	.8133 T-22.	100	.8300
RUUD RICHARD	618 16TH AVE S W	MINOT NO DAK	500	.8380	300	.7333 T-22.		*.
RYTTER RUSSELL L	315 N 26TH ST	GRAND FORKS NO DAK	750	.9053	650	.8461 20.5		*.
SAINT EMIL L	RT 1 BOX 85 B	WILLISTON NO DAK	1300	.8892	1050	.8104 21.	150	.6466
SAUNDERS DON	1006 SO 18TH	FARGO NO DAK	100	.8600		*. T-22.		*.
SAUNDERS R F	712 13TH ST N W	MINOT NO DAKOTA	100	.9000	200	.8800 24.	100	.7400
SCHANZ AL		ALSEN NORTH DAKOTA	600	.7900	500	.6420 20.	250	.5520
SCHRIOCK JEROME	1621 1ST SO E	MINOT NO DAKOTA	100	.7000		*. T-22.		*.
SCHULTZ C G	907 LINCOLN AVE	HARVEY NORTH DAKOTA	2300	.7973	1950	.7230 19.	1400	.6107
SCHULTZ RON	20 TALBOTTS TR CT	MINOT ND 58701	100	.6300		*. T-22.		*.
SCHUMACHER JIM	1023 2ND AVE NE	JAMESTOWN NO DAKOTA	400	.9100	400	.8575 20.	300	.7333
SEVERSON ORVEN		HETTINGER NO DAK	200	.8400	200	.6850 T-22.		*.
*SHABLOW FRANK	LANGDON	NORTH DAKOTA	2400	.9250	2500	.8288 21.	1150	.7617
SHABLOW JOHN S	E 19 PRINCETON	GRAND FORKS NO DAK	100	.7300	100	.6300 T-21.		*.
SHILLANDER DON	BOX 1028	MINOT ND 58701	3400	.9702	2850	.8438 26.	2400	.9095
SHULTS RALPH		HETTINGER NO DAKOTA	300	.8800	300	.8500 T-22.		*.
SIEMER DALE A	BOX 254	STEELE NO DAK	500	.9120	400	.8450 T-22.	300	.8233
SIGETTE STANLEY	BOX 25 D	DEVILS LAKE NO DAK	700	.8814	400	.6975 T-22.	100	.5400
ROBERTSON RICK	BOX 847	BEACH NO DAKOTA	200	.8200	500	.7220 T-22.	100	.7300
*SMITH R S	BOX 266	LEEDS NORTH DAKOTA		*.	100	.7400 22.		*.
SMITH SCOTT	BOX 266	LEEDS N D	100	.9000	100	.9000 20.5	100	.8400
SORLIE ALTON G	823 AVE C WEST	BISMARCK NO DAKOTA	100	.9200		*. T-22.		*.
STADIG LOREN	1516 N 16TH	BISMARCK N DAK58501	1600	.8968	1350	.8659 21.	950	.7915
TAFT JERRY D	51 CTRY CLUB ACRES	MINOT NO DAKOTA	3300	.9507	2900	.8627 24.	2350	.8383
SYM A H	1017 CRESCENT LANE	BISMARCK NO DAKOTA	1400	.8721	1250	.8440 19.	550	.6490
TAFT TOBY	51 COUNTRY CLUB AC	MINOT NO DAKOTA	2350	.8944	1250	.8832 22.		*.
TAFT BRAD	51 COUNTRY CLUB AC	MINOT NO DAK 58701	2100	.7361	200	.7400 18.		*.
TALLACKSON THOMAS		GRAFTON NO DAK	200	.9000	200	.8350 T-22.	100	.7000
TAYLOR CHARLES	308 4TH ST	DEVILS LAKE N DAK	200	.7900	100	.7600 20.		*.
THARALDSON L A	718 19TH AVE SO	FARGO N DAK	3150	.9352	2500	.8040 23.	600	.7566
THOMAS LAWRENCE	REEDER	NORTH DAKOTA	100	.8400	100	.8100 19.5		*.
*THOMAS LEE M	125-18TH ST S W	MINOT NO DAKOTA	1700	.7752	1500	.7593 19.5	100	.6100
THURMAN JOHN A LT CL	129 CORAL CT	MINOT AFB NO DAK	400	.8075	200	.7700 20.		*.
TIMM E MICHAEL	1300 2ND ST S E	MINOT NO DAK 58701	200	.8300	100	.6700 T-22.		*.
TOOMEY PEPPER	PO BOX 59	DEVILS LAKE N D	200	.9150	200	.8000 20.		*.
*TRIUB EVAN	1329 4TH ST S W	MINOT NO DAKOTA	3800	.9231	3500	.8757 22.5	2250	.8133

# North Dakota (Cont.)

345

		16-YD	AVG	HCP	AVG	DBLS	AVG
TRIHUB ROLLAND R	110-11TH AVE N E	700	.8671	500	.8080 20.	300	.6900
VALLELY JOHN JR	BOX L		*	100	.6200 T-22.		*
*VALLELY JOHN D	1214 4TH AVE EAST		*	100	.8200 22.	100	.8000
VAN GLEN H	BOX 505	300	.7566	100	.6000 T-22.		*
VANECKHOUT C H	117-21ST ST NW	600	.9316	900	.8733 23.	450	.7866
VAN STEENVOORT GEO	1115 5TH AVE	100	.8700	100	.6300 T-22.		*
VOGEL TODD		200	.7300		* T-22.	100	.6400
VOLLMERS ROGER	BOX 671	275	.8545	400	.8600 20.5	200	.9050
VOLNEY GREG	1617 1 AVE EAST	100	.6200		* T-22.		*
WALL JOHN	14 AVE TOWNSEDGE	850	.8611	850	.7882 19.		*
WARD BUZZ	706 3RD ST S W	500	.8200	300	.7400 T-22.		*
WEHE BOB	401 PARK AVE	950	.8978	550	.8490 20.	400	.8025
*WESTMAN DON JR	713 ELM ST	5650	.9624	4900	.8304 27.	2974	.9035
WESTLIE JAMES H	21 CORTLAND DRIVE	400	.8800	200	.8250 20.	150	.6733
*WESTMAN DONALD	713 ELM ST	5650	.9453	5000	.8498 24.	3100	.8883
WIGGINS JAMES W	512 W 3RD ST	200	.9200	200	.8050 T-22.		*
WILLIAMS RONALD CAPT	11870 CLEARVIEW	1700	.8794	1350	.8288 20.	900	.7988
WOLF GEORGE H	2216 SO 10TH ST	700	.9228	100	.6100 18.		*
WOLF LAURENCE E MD	1514 9TH AVE N W	200	.9350	200	.7200 T-22.		*
WOODWORTH DUANE	RTE 2 BOX 104	900	.8666	800	.7587 20.	200	.5300
WURZER PAUL	2440 E COUNTRY CL	700	.8257	400	.7500 20.		*

## Industry Representatives

YOUNGREN BOB	1514 21ST AVE S	APT 102 FARGO N DAK	1850	.9481	1900	.8215 25.5	850	.8411
--------------	-----------------	---------------------	------	-------	------	------------	-----	-------

# OHIO

## Women

ACORD EVA	8206 ROLLING HILLS	N CANTON OHIO 44720	3800	.8936	2550	.8572 20.5	300	.6833
ALTICK JUDITH A	741 E CASSILLY ST	SPRINGFIELD OHIO	400	.9075	300	.8333 20.		*
BARE JULIE L	RT 1	HILLSEBORO OHIO	100	.7600		* T-		*
*BARGER NELLIE	6100 BRANTFORD RD	DAYTON OHIO	2800	.8985	2250	.8586 20.5	400	.6600
BASS SHARRON	4026 PAXTON ST	OAKLEY OHIO 45209	1600	.8081	1900	.7705 18.	100	.6200
BECHTEL NORMA	17825 EAST PARK DR	CLEVELAND OH 44119	300	.8633	200	.8350 T-18.		*
BERANEK MARY	18392 HUNT ROAD	STRONGSVILLE OHIO	2000	.9285	1200	.8858 21.5	700	.7885
*BICHSEL CATHY KAY	398 GARY LEE DR	GAHANNA OHIO 43020	2200	.9100	2100	.8876 21.5	1100	.6909
*BOHLENDER MATILDE	7500 FREDERICK RD	DAYTON OHIO 45414	300	.6533	100	.5400 18.		*
BOOTH LOIS	11870 CLEARVIEW	CHESTERLAND OHIO	1200	.6691	600	.6483 19.		*
BOOTH MARTHA SUC	728 ELBERON AVE	CINCINNATI OHIO	1300	.6753	300	.5633 18.		*
BORN PHYLLIS I	2134 UNIVERSITY BLV	LIMA OHIO	300	.6933		* T-18.		*
BOSCHI SANDRA	19344 TYRONNE AVE	EUCLID OH 44119	500	.8420		* T-18.		*
BOYD YVONNE	207 2ND ST	MT DRAB OHIO 45154	100	.7300	100	.6100 T-18.		*
BRUNGS LUCILE	19 CIVIC DR	GROVE CITY OHIO	800	.7262	700	.6942 18.		*
BRYANT LUCILLE	300 PEARL ST	NEW PARIS OHIO	100	.5800	400	.6700 18.		*
BULLARD BETTY J	1229 BULLARD RUTAN	MECHANICSBURG OHIO	900	.8922	2000	.8370 18.		*
*BURTON MICHELE N	2752 PEASE DR	ROCKY RIVER OHIO	800	.7887	700	.7700 18.		*
BUSSA JANET G	711 NO CHESTNUT ST	BARNESVILLE OH	100	.3000		* T-18.		*
CAREY NORMA K	1075 BILLIE DR	COLUMBUS OHIO 43227	100	.5300		* T-18.		*
CARL LILA LORENE	RR 1 BOX 433	FRANKLIN OH 45005	1400	.8121	800	.8037 18.		*
KARL NANCY	1930 ST RTE 725	SPRING VALLEY OHIO	200	.4600	100	.5000 T-18.		*
CARNES PATRICIA	634 LAURA DR	BETHEL OHIO 45106	100	.9000		* T-18.		*
CARVER LU ANN	4131 SHEPLER CH SW	CANTON OHIO 44706	600	.4883	300	.4900 T-18.		*
CHANEY GERT	10461 PREBLE CO LN	MIDDLETOWN OHIO	500	.9040	1200	.8683 19.5		*
CHERUBINI KATHLEEN	250 E HIGHLAND DR	ZANESVILLE OHIO	2100	.7433	2225	.7761 18.		*
*CHESSEY BARBARA J	RT 1 BOX 387	LONDON OHIO 43140	3100	.9261	2750	.8818 20.5	600	.7833
CHESSEY DEBORAH	RR 1 BOX 387	LONDON OHIO 43140	900	.7755	200	.7250 T-18.		*
CHESSEY DIANA L	RR 1 BOX 387	LONDON OHIO 43140	1100	.7418	300	.8000 T-18.		*
CHEVALIER MARTHA J	505 PONTIAC ST	TOLEDO OHIO	1600	.8843	700	.8371 20.		*
CHRISTOPHER LAURA	1255 HADCOCK RD	BRUNSWICK OHIO	2100	.9566	1000	.8830 23.5	1200	.8141
COLLINGS MARGARET S	593 S BELVOIR	SOUTH EUCLID OHIO	900	.6977		* 18.		*

COMPTON MARILYN	6933 SHILOH RD	GOSHEN OH 45122	300	.7666	300	.7133 T-18.		*
-----------------	----------------	-----------------	-----	-------	-----	-------------	--	---

COMER BERNICE N	10228 MAYFIELD RD	CHESTERLAND OHIO	1000	.7610	300	.7166 18.		*
*CONE HELEN	10210 PAGE DR	MENTOR OHIO	2700	.9288	2000	.8590 23.5	175	.5942
COOPER MERRILL B	RT 2 BOX 44 A	CALEDONIA OHIO	1000	.8960	1600	.8793 19.	600	.8033
CRIDER JUDY	4427 OLIVE BRANCH	BATAVIA OHIO 45103	100	.9300		* 18.		*
DAVIS BONNIE	11300 OLD COLUMBUS	SO VIENNA OHIO	500	.7200	200	.7000 T-18.		*
*DANIELEWICZ SEULAH D	58 STAFFORD AVE	DAYTON OHIO	1100	.7781	1900	.7810 18.		*
DAWSON PAT	7191 NAVE ST S W	MAYSSILLON OHIO	1000	.8250	900	.8333 18.5		*
DEEM MARY K	25440 BENTON AVE	EUCLID OHIO 44132	600	.7283	400	.7050 T-18.		*
DILEONARDO MARILYN F	113 HALLOCK AVE	MINGO JCT OHIO	1100	.7109	300	.6366 T-18.		*
DIRR LORETTA	4325 GORMAN AVE	ENGLEWOOD OH 45322	550	.7945	800	.8312 18.		*
DUER VIRGINIA	1242 HOLLY DR	SPRINGFIELD OHIO	100	.7700	300	.7366 18.		*
EISENMEN GAIL	357 INVICTA PLACE	GAHANNA OH 43020	600	.7500	700	.7771 18.		*
ELLIOTT WANDA J	4209 LAWNVIEW DR	COLUMBUS OHIO	1700	.8623	1300	.8230 20.5	200	.3950
FAULKNER REVA P	414 BROCCONE DR	VANDALIA O	200	.8900		* 20.		*
*FORTHOFER NORMA	2992 HAYES ST	AVON OHIO	1000	.9040	1600	.8768 21.		*
FRASURE PATSY R	402 CONCORD AVE	ST MARYS OH 45295		*	300	.7600 T-18.		*
FRIBLEY VIVIAN E	1518 WOODLAND N W	APT 1	100	.4900	100	.2900 T-18.		*
FUSLER JANICE E	4825 BIGGER RD	DAYTON OHIO 45440	200	.7200	200	.6400 T-18.		*
FYFFE IDA M	5768 ALKIRE RD	GALLOPWAY OHIO 43119		*		* T-23.	100	.8400
GREENE DIANA R	1955 MAPLE RD	STOW OHIO 44224	100	.5800		* T-		*
HATHAWAY LOUELLA	2000 PARKHILL DR	DAYTON OHIO 45406	700	.7485	600	.6450 18.		*
HAUCKE SHARON	10561 OLD COLUMBUS	SO VIENNA OHIO	400	.7725	250	.7120 18.		*
*HARBAGE JOAN	295 HOMECOMER DR	GROVE CITY OHIO	2200	.9068	1700	.8858 21.5	2100	.8195
*HOLMAN SHERRY	2718 IVA WAY	STEUERENVILLE OHIO	1200	.8683	1700	.8376 19.	550	.6018
JACKSON OSIE B	1914 RIVERVIEW	DAYTON OHIO 45407	1100	.7409	900	.6344 18.		*
JACKMAN BECKY A	923 DAN ST	AKRON OHIO 44310	200	.7400		* T-18.		*
JACKMAN LINDA	78 CROSTOWN	LOVELAND OH 45140	200	.4850		* T-18.		*
JACOBS SHIRLEY B	6231 PISGAY RD	MECHANICSBURG OHIO	600	.8866	1300	.8176 19.		*
JANDA RETTIE	201 THIRD ST	FAIRPORT HARBOR OH	1400	.6207	1000	.5970 18.		*
JEFFCOAT PAMELA KAY	2128 NO BROADWAY	SIDNEY OHIO 45365	2500	.8856	2400	.8566 19.5	300	.6133
JONES DELORES	631 NO TURNER RD	YOUNGSTOWN OHIO	1200	.8716	800	.8425 19.		*



# North Dakota (Cont.)

345

		16-YD	AVG	HCP	AVG	DBLS	AVG
TRIHUB ROLLAND R	110-11TH AVE N E	700	.8671	500	.8080 20.	300	.6900
VALLELY JOHN JR	BOX L		*	100	.6200 T-22.		*
*VALLELY JOHN D	1214 4TH AVE EAST		*	100	.8200 22.	100	.8000
VAN GLEN H	BOX 505	300	.7566	100	.6000 T-22.		*
VANECKHOUT C H	117-21ST ST NW	600	.9316	900	.8733 23.	450	.7866
VAN STEENVOORT GEO	1115 5TH AVE	100	.8700	100	.6300 T-22.		*
VOGEL TODD		200	.7300		* T-22.	100	.6400
VOLLMERS ROGER	BOX 671	275	.8545	400	.8600 20.5	200	.9050
VOLNEY GREG	1517 1 AVE EAST	100	.6200		* T-22.		*
WALL JOHN	14 AVE TOWNSEDEGE	850	.8611	850	.7882 19.		*
WARD BUZZ	706 3RD ST S W	500	.8200	300	.7400 T-22.		*
WEHE BOB	401 PARK AVE	950	.8978	550	.8490 20.	400	.8025
*WESTMAN DON JR	713 ELM ST	5650	.9624	4900	.8304 27.	2974	.9035
WESTLIE JAMES H	21 CORTLAND DRIVE	400	.8800	200	.8250 20.	150	.6733
*WESTMAN DONALD	713 ELM ST	5650	.9453	5000	.8498 24.	3100	.8883
WIGGINS JAMES W	512 W 3RD ST	200	.9200	200	.8050 T-22.		*
WILLIAMS RONALD CAPT	132 18TH ST S W	1700	.8794	1350	.8288 20.	900	.7988
WOLF GEORGE H	2216 SO 10TH ST	700	.9228	100	.6100 18.		*
WOLF LAURENCE E MD	1514 9TH AVE N W	200	.9350	200	.7200 T-22.		*
WOODWORTH DUANE	RTE 2 BOX 104	900	.8666	800	.7587 20.	200	.5300
WURZER PAUL	2440 E COUNTRY CL	700	.8257	400	.7500 20.		*

## Industry Representatives

VOUNGREN BOB	1514 21ST AVE S	APT 102 FARGO N DAK	1850	.9481	1900	.8215 25.5	850	.8411
--------------	-----------------	---------------------	------	-------	------	------------	-----	-------

# OHIO

## Women

ACORD EVA	8206 ROLLING HILLS	N CANTON OHIO 44720	3800	.8936	2550	.8572 20.5	300	.6833
ALTICK JUDITH A	741 E CASSILLY ST	SPRINGFIELD OHIO	400	.9075	300	.8333 20.		*
BARE JULIE L	RT 1	HILLSBORO OHIO	100	.7600		* T-		*
*BARGER NELLIE	6100 BRANTFORD RD	DAYTON OHIO	2800	.8985	2250	.8586 20.5	400	.6600
BASS SHARRON	4026 PAXTON ST	OAKLEY OHIO 45209	1600	.8081	1900	.7705 18.	100	.6200
BECHTEL NORMA	17825 EAST PARK DR	CLEVELAND OH 44119	300	.8633	200	.8350 T-18.		*
BERANEK MARY	14392 HUNT ROAD	STRONGSVILLE OHIO	2000	.9285	1200	.8858 21.5	700	.7885
*BICHSEL CATHY KAY	398 GARY LEE DR	GAHANNA OHIO 43020	2200	.9100	2100	.8876 21.5	1100	.6909
*BOHLENDER MAYILDE	7500 FREDERICK RD	DAYTON OHIO 45414	300	.6533	100	.5400 18.		*
BOOTH LOIS	11870 CLEARVIEW	CHESTERLAND OHIO	1200	.6691	600	.6483 19.		*
BOOTH MARTHA SUE	728 ELBERON AVE	CINCINNATI OHIO	1300	.6753	300	.5633 18.		*
BORN PHYLLIS I	2134 UNIVERSITY BLV	LIMA OHIO	300	.6933		* T-18.		*
BOSCHI SANDRA	19344 TYRONNE AVE	EUCLID OH 44119	500	.8420		* T-18.		*
BOYD YVONNE	207 2ND ST	MT ORAB OHIO 45154	100	.7300	100	.6100 T-18.		*
BRUNGS LUCILE	19 CIVIC DR	GROVE CITY OHIO	800	.7262	700	.6942 18.		*
BRYANT LUCILLE	300 PEARL ST	NEW PARIS OHIO	100	.5800	400	.6700 18.		*
BULLARD BETTY J	1229 BULLARD RUTAN	MECHANICSBURG OHIO	900	.8922	2000	.8370 18.		*
*BURTON MICHELE N	2752 PEASE DR	ROCKY RIVER OHIO	800	.7887	700	.7700 18.		*
BUSSA JANET S	711 NO CHESTNUT ST	BARNESVILLE OH	100	.3000		* T-18.		*
CAREY NORMA K	1075 BILLIE DR	COLUMBUS OHIO 43227	100	.5300		* T-18.		*
CARL LILA LORENE	RR 1 BOX 433	FRANKLIN OH 45005	1400	.8121	800	.8037 18.		*
KARL NANCY	1930 ST RTE 725	SPRING VALLEY OHIO	200	.4600	100	.5000 T-18.		*
CARNES PATRICIA	604 LAURA DR	BETHEL OHIO 45106	100	.9000		* T-18.		*
CARVER LU ANN	4131 SHEPLER CH SW	CANTON OHIO 44706	600	.4883	300	.4900 T-18.		*
CHANEY GERT	10461 PREBLE CO LN	MIDDLETOWN OHIO	500	.9040	1200	.8683 19.5		*
CHERUBINI KATHLEEN	250 E HIGHLAND DR	ZANESVILLE OHIO	2100	.7433	2225	.7761 18.		*
*CHESSEY BARBARA J	RT 1 BOX 387	LONDON OHIO 43140	3100	.9261	2750	.8818 20.5	600	.7833
CHESSEY DEBORAH	RR 1 BOX 387	LONDON OHIO 43140	900	.7755	200	.7250 T-18.		*
CHESSEY DIANA L	RR 1 BOX 387	LONDON OHIO 43140	1100	.7418	300	.8000 T-18.		*
CHEVALIER MARTHA J	505 PONTIAC ST	TOLEDO OHIO	1600	.8843	700	.8371 20.		*
CHRISTOPHER LAURA	1255 HADCOCK RD	BRUNSWICK OHIO	2100	.9566	1000	.8830 23.5	1200	.8141
COLLINGS MARGARET S	593 S BELVOIR	SOUTH EUCLID OHIO	900	.6977		* 18.		*
COMPTON MARILYN	6933 SHILOH RD	GOSHEN OH 45122	300	.7666	300	.7133 T-18.		*
COMER BERNICE N	10228 MAYFIELD RD	CHESTERLAND OHIO	1000	.7610	300	.7166 18.		*
*CONE HELEN	10210 PAGE DR	MENTOR OHIO	2700	.9288	2000	.8590 23.5	175	.5942
COOPER MERRILL B	RT 2 BOX 44 A	CALEDONIA OHIO	1000	.8960	1600	.8793 19.	600	.8033
CRIDER JUDY	4427 OLIVE BRANCH	BATAVIA OHIO 45103	100	.9300		* 18.		*
DAVIS BONNIE	11300 OLD COLUMBUS	SO VIENNA OHIO	500	.7200	200	.7000 T-18.		*
*DANIELEWICZ BEULAH D	58 STAFFORD AVE	DAYTON OHIO	1100	.7781	1900	.7810 18.		*
DAWSON PAT	7191 NAVE ST S W	MASSILLON OHIO	1000	.8250	900	.8333 18.5		*
DEEM MARY K	25440 BENTON AVE	EUCLID OHIO 44132	600	.7283	400	.7050 T-18.		*
DILEONARDO MARILYN F	113 HALLOCK AVE	MINGO JCT OHIO	1100	.7109	300	.6366 T-18.		*
DIRR LORETTA	4325 GORMAN AVE	ENGLEWOOD OH 45322	550	.7945	800	.8312 18.		*
DUER VIRGINIA	1242 HOLLY DR	SPRINGFIELD OHIO	100	.7700	300	.7366 18.		*
EISENMAN GAIL	357 INVICTA PLACE	GAHANNA OH 43020	600	.7500	700	.7771 18.	200	.3950
ELLIOTT WANNA J	4209 LAWNVIEW DR	COLUMBUS OHIO	1700	.8623	1300	.8230 20.5		*
FAULKNER REVA P	414 BROCCONE DR	VANDALIA O	200	.8900		* 20.		*
*FORTHOFER NORMA	2992 HAYES ST	AVON OHIO	1000	.9040	1600	.8768 21.		*
FRASURE PATSY R	402 CONCORD AVE	ST MARYS OH 45895		*	300	.7600 T-18.		*
FRIUBLE VIVIAN E	1518 WOODLAND N W	APT 1	100	.4900	100	.2900 T-18.		*
FUSLER JANICE E	4325 BIGGER RD	DAYTON OHIO 45440	200	.7200	200	.6400 T-18.		*
FYFFE IDA M	5768 ALKIRE RD	GALLOWAY OHIO 43119		*		* T-23.	100	.8400
GREENE DIANA R	1955 MAPLE RD	STOW OHIO 44224	100	.5800		* T-		*
HATHAWAY LOUELLA	2000 PARKHILL DR	DAYTON OHIO 45406	700	.7485	600	.6450 18.		*
HAUCKE SHARON	10561 OLD COLUMBUS	SO VIENNA OHIO	400	.7725	250	.7120 18.		*
*HARBAGE JOAN	295 HOMECOMER DR	GROVE CITY OHIO	2200	.9068	1700	.8858 21.5	2100	.8195
*HOLMAN SHERRY	2718 IVA WAY	STUEBENVILLE OHIO	1200	.8683	1700	.8376 19.	550	.6018
JACKSON OSIE B	1814 RIVERVIEW	DAYTON OHIO 45407	1100	.7409	900	.6344 18.		*
JACKMAN BECKY A	923 DAN ST	AKRON OHIO 44310	200	.7400		* T-18.		*
JACKMAN LINDA	78 CROSTOWN	LOVELAND OH 45140	200	.4850		* T-18.		*
JACOBS SHIRLEY B	6231 PISGAY RD	MECHANICSBURG OHIO	600	.8866	1300	.8176 19.		*
JANDA RETTIE	201 THIRD ST	FAIRPORT HARBOR OH	1400	.6207	1000	.5970 18.		*
JEFFCOAT PAMELA KAY	2128 NO BROADWAY	SIDNEY OHIO 45365	2500	.8856	2400	.8566 19.5	300	.6133
JONES DELORES	631 NO TURNER RD	YOUNGSTOWN OHIO	1200	.8716	800	.8425 19.		*

# Ohio (Cont.)

			16-YD	AVG	HCP	AVG	DBLS	AVG
KIGER PATRICIA A	3312 MANN ROAD	BLACKLICK OHIO	600	.7766	200	.7550 T-18.		..
KIRK REBECCA J	BOX 174	DANVILLE OHIO 43014	300	.7800	600	.8166 18.5	100	.5400
KOEHLER SHARON R	9753 SACRAMENTO ST	CINCINNATI OHIO	900	.7366	1900	.7121 18.	150	.5333
*JOSLIN CLARA	BOX 178	PHILLIPSBURG OHIO	600	.8300	900	.7800 18.		..
KENNFYD MADELINE	639 N WASHINGTON	VAN WERT OHIO		*	100	.7800 18.		..
LANGHORST JOYCE L	255 SO BROADWAY	LEBANON OHIO	700	.9100	700	.8342 20.		..
LANGLOIS MARLENE	20513 CHICKASAW AVE	EUCLID OHIO 44119	200	.6100		* T-18.		..
LAWLESS CAROL JEAN	PLAINFIELD RD	W LAFAYETTE OHIO	1425	.8049	1800	.8022 18.		..
LIETTE MARCELLA	2286 CELINA RD	ST MARYS OHIO 45885	900	.8255	600	.8066 19.		..
LESLIE MARIAN JO	4691 HUSTEN RD	HAMILTON OHIO 45013	100	.8000	600	.7733 T-18.		..
LINT JOAN C MRS	53 W MOHAWK DR	MALVERN OHIO	100	.8100	100	.6800 25.		..
LEWIS FRIEDA J	410 BOLANDER AVE	DAYTON OHIO 45408	1400	.7664	1000	.6770 18.		..
LISTER HELEN C	6303 RIVER RD	MADISON OHIO	1800	.8150	1500	.7993 18.		..
LOACH JOAN E	4955 NORTHWOOD DR	SHEFFIELD LAKE OHIO	300	.6933		* 18.		..
LONG REBECCA A	1553 DEMOREST RD	COLUMBUS OHIO 43228	100	.5600		* T-18.		..
LUKEHART DIANA M	4631 LAREDO ST	SPRINGFIELD OHIO	800	.5837	200	.4050 T-18.		..
*LUPI MARILYN	1584 WOODROW AVE	MAYFIELD HTS OHIO	1100	.8618	2000	.8400 19.		..
MAHLEN ELIZABETH A	2446 DAILY RD	COLUMBUS OHIO 43227	100	.6800		* 20.		..
MARTZ SALLY A	514 SO MIAMI	SIDNEY OHIO 45365		*		* T-	300	.8666
MATIS DIANA M	7634 ACACIA DR	MENTOR OHIO 44060	1700	.7053	800	.7075 18.		..
MATTHEH HILDA H	737 S LEXINGTON	SPRINGMILL RD	600	.8183	1100	.7781 18.		..
MAXWELL MARITA M	237 CLARK ST	WOOSTER OHIO 44691	100	.7100		* T-18.		..
MAYNARD LINDA SUE	5354 PAMELEEN CT	CINCINNATI OHIO	500	.8440	500	.8120 18.5		..
MCCULLOUGH TERRY	R 2 BOX 105 A	DELTA OHIO 43515	400	.7425	500	.7280 T-18.		..
MCKIBBEN BERNICE	881 E 258	EUCLID OHIO	3200	.8750	1900	.8147 18.		..
MCKINLEY BESS	310 STUCKHARDT	TROTWOOD OHIO	3000	.8736	1800	.8655 18.	100	.8000
MCILLIN ZONA	7547 HARLEM RD	WESTERVILLE OHIO	200	.5400		* T-18.		..
*MCMAHON DIANE L	1029 VAN KIRK DR	MARYSVILLE OHIO	2000	.8280	1900	.8305 18.	100	.8900
MILLER MARY LOU	83 S 24TH STREET	NEWARK OHIO	200	.5900		* 18.		..
MILLS SANDRA S	25 EVANS HGTS	GALLIPOLIS OHIO	200	.5150		* T-18.		..
MILLS SUSAN	418 GRANTS TRAIL	DAYTON OHIO 45459		*	200	.5800 T-18.		..
MILLER KATHRYN	7590 S KESSLER-FDRK	WEST MILTON OHIO	300	.7033		* T-18.		..
MOORE RUBY	545 E GATES ST	COLUMBUS OHIO 43207	200	.4950		* T-18.		..
NEWTON BERNADINE	LOCUST PT REACH	DAK HARBOR OHIO		*	25	.2400 T-18.		..
NICKELL SUE	10 ELMCRIS	MILFORD OHIO 45150	200	.6650		* T-		..
OCHS SANDRA C	6040 LA GRANGE LN	CINCINNATI OHIO	300	.7166	250	.6840 T-18.		..
OSTERHOLT EMILY	RTE 1	ST HENRY OHIO 45883	1400	.7635	1500	.7606 18.		..
PALANDRANI MARY E	321 1/2 JEWETT AVE	DENNISON OHIO 44621	1000	.8840	1100	.8354 18.	50	.5400
PARKS SUSAN M	15714 BOWMAN RD	HOMEWORTH 44634	100	.7900		* T-18.		..
PARR JOY L	RR 2	DANVILLE OHIO 43014	700	.8957	700	.8500 18.5		..
*PATMOR DOROTHY	495 WYOMING AVE	FAIRFIELD OHIO	3800	.8586	2200	.8231 18.		..
PAULEY LOIS A	307 SPRING AVE	POMEROY OHIO	1600	.9043	900	.8833 19.5	600	.6633
POWELL MELODY E	847 GRANT BLVD	MINERVA OHIO 44657	100	.8000		* T-18.		..
POWERS LEONA	134 W MAIN ST	MT STERLING OHIO	1200	.8933	1200	.8708 21.5		..
PREKLER JANIE	7062 MORLEY RD	PAINESVILLE OHIO	1300	.7269	1100	.6645 20.		..
REASTER LADONNA K	RR 2 BOX 69 A	BROOKVILLE OHIO	100	.4800		* T-18.		..
ROBERSON MARTHA	2108 LINDEN AVE	MIDDLETOWN OHIO	400	.6900	400	.6875 18.		..
RHODES EDITH	221 NO VINE ST	VAN WERT OHIO	100	.8200		* T-		..
REINERT NANCY C	3569 EPLEY LN	CINCINNATI OHIO	100	.6400	100	.5000 T-18.		..
ROBERSON JOAN	13 N MARSHALL RD	MIDDLETOWN OHIO	800	.9062	1000	.8910 20.5		..
ROSSMAN MARCIA B	3802 BENDEMEER RD	CLEVELAND HEIGHTS	1200	.8633	1200	.8550 18.		..
RUTLEDGE BARBARA	BOX 23	DELLROY OHIO 44620	200	.7150		* 18.		..
RYHTER JOANNE L	8853 PINETREE DR	MACEDONIA OHIO	400	.8150	400	.7250 T-18.		..
SANBORN MARJORIE	R 1 BOX 93 A	BERKEY OHIO 43504	100	.8000		* T-18.		..
SCARBROUGH NORMA J	3959 SNODGRASS RD	MANSFIELD OHIO	1200	.8483	1500	.8373 19.		..
SEIBERT MARILYN A	PO BOX 111	MIAMIVILLE OHIO	500	.7000	200	.6950 18.		..
SHIPLEY VIRGINIA M	RD 3 STEWART RD	SALEM OHIO 44460	100	.3200	100	.3900 T-18.		..
SHRUM CARLA	3238 ALTON DARBY CR	HILLIARD OHIO	1525	.8767	1400	.8842 19.	100	.7200
*SITLER JOAN C	265 QUENTIN ROAD	NEWARK OHIO	3900	.9530	2100	.8719 23.5	1500	.8093
*SNOWDEN TRESSA	2311 LITTLE YORK	DAYTON OHIO	300	.8966	200	.8950 20.5		..
SOIKA PATRICIA M	25301 LAKESHORE BLV	C 7	800	.8337	500	.8640 18.		..
SOWERS WANDA	23 LANYARD AVE	TROTWOOD OHIO	150	.6666	100	.5900 T-18.		..
SPEAR COLEEN S MRS	2606 SUNDALE ROAD	MASSILLON OHIO	700	.9200	1000	.8700 20.		..
STAYNER ROSE A	5501 WOLF RD	DAYTON OHIO 45415	2400	.8658	2300	.8639 20.		..
STEVENSON JUDY	RT 1 BOX 545	PORTSMOUTH OHIO	400	.7425	600	.6316 T-18.		..
STEWART FREIDA	RR 1 TOWNSHIP RD 88	PATASKALA OH 43062	100	.6500		* T-18.		..
*STINSON EDNA	2169 TRIMMER LANE	SPRINGFIELD OHIO	400	.8375	900	.8411 20.		..
STRAIN BARBARA A	1238 EPPLEY AVE	ZANESVILLE OHIO	2700	.7014	700	.7200 18.		..
SUDDENDORFF RITA C	14 MIAMI AVE	NO BEND OHIO 45052	600	.7833	600	.7216 T-18.		..
SUMNER KARYL LEE	3341 STANHOPE	CINCINNATI OHIO	100	.6800	100	.5700 T-18.		..
*SWARTZ DORIS	348 KENBROOK DR A-1	VANDALIA OHIO	2600	.8703	2200	.8727 18.	300	.5966
SWORD KATHI	5290 ALGER RD	RICHFIELD OHIO	200	.2600		* T-18.		..
TICE VIRGINIA	RR 3	KENTON OHIO 43326	100	.7300		* T-18.		..
TRAYLER SUSIE	392 TROY RD	DELAWARE OH 43015	100	.7000		* T-18.		..
TURRILL SHIRLEY	3085 CLIME RD	COLUMBUS OH 43223	100	.5700		* T-18.		..
*WAMMES SHELLEY J	550 E SANDUSKY	BELLEFONTAINE OHIO	1500	.9020	2200	.8845 21.		..
WELLS SHERRY	6945 MICHAEL RD	MIDDLETOWN OH 45042	100	.3400		* T-18.		..
WELLS CHARLOTTE	6945 MICHAEL RD	MIDDLETOWN OHIO	2000	.9330	1600	.8993 20.5	500	.7320
WATKINS BETTY	1737 RICE AVE	LIMA OHIO	1600	.8431	1600	.8025 18.5		..
WENTZ DORIS I	1916 RED OAK DR	MANSFIELD OHIO	1200	.7741	400	.7700 18.		..
WHETRO MAUREEN L	1954 WATTS BX 7560	OREGON OHIO 43616	200	.8600	100	.8600 19.		..
WILLIAMS AGNES	7059 DAWSON RD	CINCINNATI OHIO	100	.3900	100	.4100 18.		..
WILSON TRACY	802 VALLEY DRIVE	AMHERST OHIO 44001	250	.6520	275	.6327 18.		..
WISE PEGGY ANN	RR 1	MCCONNELSVILLE OHIO		*	100	.7900 21.5		..
WILTSE JULIA A	13875 DETROIT AV EX	LAKEWOOD OHIO 44107	800	.6787	100	.6900 T-18.		..
YOUNG KENNA JANE	533 N WEST	XENIA OHIO	100	.7500		* T-18.		..
YUNKES PATRICIA R	18265 ST RT 700	HIRAM OHIO 44234	500	.8040	400	.7450 18.		..

## Men

*ABELL HENRY E	MEDINA	OHIO	2500	.9288	2300	.8678 23.5		..
ABERNATHY RONALD S	3930 LARCHVIEW DR	CINCINNATI OHIO	1000	.9690	900	.9022 24.	200	.8400
ABT JOHN C	4586 HANLEY RD	CINCINNATI OHIO	500	.8660	700	.8385 21.5	400	.7650
ABT KENNETH J	4586 HANLEY RD	CINCINNATI OH 45239	100	.6300		* T-		..
ACKERMAN FRITZ	3931 SEAMAN ROAD	OREGON OHIO 43616	1300	.9553	1800	.8772 25.	100	.6500
ACORD ERNEST	8206 ROLLING HILLS	N CANTON OHIO 44720	3700	.9367	3200	.8528 24.	1050	.7952
ADAMCZAK ROBERT L	7556 BELDALE AVE	DAYTON OHIO 45424	900	.4455	600	.7683 19.		..
ADAMS JAMES VINCENT	721 W BROADWAY	MAUMEE OHIO	1000	.4540	800	.8925 25.	500	.8460
ADAMS JOHN L	433 GREGORY AVE	NEW LEBANON OH	800	.8900	500	.8200 T-22.		..
ADAMS JOHN T	123 WEST MARKET STN	ADIZ OHIO	500	.8440	400	.8375 20.		..
ADAMS JOSEPH JR	ROUTE 1	BAINBRIDGE OHIO	1400	.9285	1900	.8878 22.5	800	.7737
ADAMS NORMAN	717 YEOMANS ST	WASHINGTON C H	700	.8357	400	.8125 20.	300	.7433
ADAMS RAYMOND H	6501 GERMANTOWN RD	MIDDLETOWN OHIO	1400	.7985	700	.7557 20.		..
ADAMS THOMAS L	1324 KENNARD KINGS	CREEK RD	1900	.8800	2000	.8655 21.	1500	.7733
ADAMS WALTER R	BOX 119	BAINBRIDGE OHIO	1300	.8992	1700	.8535 20.5	1100	.8145
ADAMS WILLIAM B	BOX 396	COSHOCOTON OHIO	300	.9733	400	.8650 24.5		..
ADKINS JAMES E	4027 ELVISTA DR	CLEVELAND OHIO 45002	300	.7466	300	.6933 T-22.	100	.6000
ADKINS JAMES L	3363 VICKERS DR	WESTERVILLE OHIO	100	.7800		* T-22.		..

## Ohio (Cont.)

347

			16-YD	AVG	HCP	AVG	DBLS	AVG
AGARDI JOSEPH A	6231 RUSSIA RD	SO AMHERST OHIO	100	.9700	200	.8300	22.	100 .8700
AGIN PAUL LEO	RT 2	NEWARK OHIO 43055	100	.6300		**	T-22.	**
AHERN THOMAS	6235 STUMPH RD	PARMA HEIGHTS OHIO	100	.8500		**	19.	**
AILES DONALD	510 W MAIN	ANNA OHIO	2200	.9372	1200	.8475	22.5	**
AILES GERALD F	510 W MAIN ST	ANNA OHIO 45302	100	.9100	100	.6 00	T-22.	**
AILLS DENNIS	RTE 5 LEWIS RD	WASHINGTON C H	200	.8550	300	.8566	20.5	100 .6400
AKER WILLIAM R	510 CHEROKEE DR	DAYTON OHIO	700	.9100	100	.8700	20.	**
ALBA ABRAHAM R	PO BOX 311	STONY RIDGE OHIO	2200	.9550	2500	.8856	26.	1100 .8300
ALBERTS JOHN W JR	RT#1	WEST LAFAYETTE OHIO	600	.9516	600	.8566	25.	**
ALCANTAR ANTHONY L	323 E PROSPECT ST	GIRARD OHIO	50	.7400	50	.5200	T-22.	**
ALDRICH PAUL	217 E YEASTING	GIBSONBURG OHIO	550	.8490	100	.7700	20.	**
ALEXANDER GARY E	RR 1	LEBANON OH 45036	100	.5200		**	T-20.	**
*ALEXANDER DONALD V	2382 CLUB RD	COLUMBUS OHIO	600	.9650	1900	.8615	24.5	2350 .8208
ALEXANDER MARION	RR 1 BOX 220	LEWISBURG OH 45338	100	.7100		**	T-22.	**
ALEXY JOHN P	32715 HUNTER RD	AVON LAKE OHIO	100	.7700	100	.6700	T-22.	**
ALFORD KENNETH JR	PO BOX 357	EAST LIVERPOOL OHIO	600	.8983	600	.8083	20.	**
ALFORD KENNETH C SR	PO BOX 357	E LIVERPOOL OHIO	1900	.9368	1450	.8510	21.5	900 .7744
ALIG ALVIN G	RR 1	ST HENRY OHIO 45883	800	.8837	900	.8544	21.	**
ALLEMAN GARY M	RT 2	JEROMSVILLE OHIO	800	.6487	900	.6922	20.	**
ALLEN CALVIN	5950 JUDITH DRIVE	HAMILTON OHIO	900	.9511	1000	.8580	24.	**
ALLEN DAVID O	RR#1 FARMERS RD	MARTINSVILLE OHIO	100	.8800		**	T-22.	**
ALLEN JERRY K	R 1	MARYSVILLE OHIO		**	100	.8200	22.5	**
ALLEN RICHARD E	PO BOX 114	KENTON OHIO	1900	.9473	1300	.7930	22.5	**
ALLEN RICHARD S	43 1/2 N MAIN ST	KENTON OHIO 43326	300	.8866		**	21.	**
ALLEN WALTER H	1012 POPLAR AVE	BELPRE OH 45714	900	.8822	1000	.7990	20.5	100 .5800
ALLEN WILLIAM C	211 GRANT ST	KENT OHIO	2900	.9548	2400	.8254	25.	1600 .8250
ALLEN WM H	529 SO MULBERRY ST	TROY OHIO 45373	200	.7700	100	.8500	T-22.	**
ALLIS HUBERT J	R R 5 BOX 238	MEDINA OHIO	1200	.8975	1350	.8192	20.5	500 .7000
ALT DONALD W	218 WHETSTONE ST	BUCYRUS OHIO 44820	2000	.8050	1200	.7783	19.	**
AMES JACK	347 ARBOR DR	SUNBURY OHIO	1000	.8800	1000	.7740	20.	**
AMAN DAVID M	225 FOHL RD S W	EAST SPARTA OHIO	400	.7300	200	.6850	T-22.	**
AMES GORDON L	RT 2	COSHOCOTON OHIO	1500	.8740	1700	.8352	20.	**
AMANN VIRGIL G	109 LEATHERMAN PL	EATON OHIO 45320	1300	.8838	500	.8080	21.	**
ALTICK ARTHUR E	741 E CASSILLY	SPRINGFIELD OHIO	400	.9375	400	.8600	22.5	**
AMES FRED	10914 LEMARIE DR	CINCINNATI OHIO	500	.8020	500	.6400	21.	**
AMBURGY WENDELL R	551 FRANKLIN RD	WAYNESVILLE OHIO	500	.9380	200	.7500	22.	**
AMMONS MR KAYE PAUL	1896 SPRINGMILL RD	MANSFIELD OHIO	600	.9066	200	.8400	22.5	**
AMMONS RICHARD L	470 HEIDI LANE 7	MANSFIELD OHIO	1900	.8805	1000	.7750	19.5	**
AMOS HENRY LEWIS	RT 1 GENDER RD	CANAL WINCHESTER	2100	.9114	1200	.8466	20.	100 .6400
AMSDOLL ROBERT J	21725 ABERDEEN DR	ROCKY RIVER OHIO	1200	.9066	1000	.8670	21.5	100 .7200
ANDERSON BENJAMIN R	2208 MIDVALE DR	KETTERING OHIO	1000	.8750	1400	.8371	20.5	100 .6300
ANDERSON BILL	RR 2	BROOKVILLE OHIO	100	.7400		**	T-22.	**
ANDERSON EDMUND	11741 CONCORD	HAMBLEN RD	2100	.9181	1000	.7950	21.	**
ANDERSON CARL	149 W SUPERIOR ST	WAUSEON OHIO	2300	.9430	1300	.8469	22.5	**
ANDERSON CARL G	149 SUPERIOR ST	WAUSEON OHIO 43567	600	.8016	200	.8550	20.5	**
ANDERSON GENE	5058 TROY ROAD	SPRINGFIELD OHIO	600	.7983	1400	.8171	19.5	300 .7133
ANDERSON JOHN E	6915-A RUNIK PL NO	REYNOLDSBURG OHIO	2600	.8807	300	.8400	20.	**
ANDERSON LARRY F	1660 E MAIN ST	LANCASTER OH 43130	500	.7660	400	.6800	T-22.	**
ANDERSON WILLIS	R R 1	BLUFFTON OHIO	1475	.9667	1200	.8200	25.	**
ANGEL BILLY J	100 E HOME AVE	TRENTON OHIO 45067	1400	.9528	900	.8855	24.	900 .8066
ANSON THOMAS L	863 BANKS RD	MARION OHIO 43302	1000	.9120	700	.7971	20.5	**
ANTONIN PAUL	34067 VICTOR DR	EASTLAKE OHIO 44094	1500	.8253	1200	.7166	20.	**
APPEL PAUL	4607-10TH ST N W	CANTON OHIO	200	.8800	200	.9000	T-22.	**
ARCHER EARL J	6644 PAXTON ROAD	LOVELAND OHIO	700	.8785	700	.8171	19.	**
ARCHER LESTER	4824 LEAMINGTON DR	TOLEDO OHIO 43613	300	.8200		**	T-22.	**
ARDLEN PETER	171 FOREST N W	WARREN OHIO	500	.9420	800	.8237	22.	**
ARGENTINE CHARLES W	RD 1 BOX 311	STUEBENVILLE OHIO	300	.8433	300	.6500	25.	**
ARMBRUSTER DAVID	435 SO BIEBEL BLVD	MIDDLETOWN OHIO	1900	.8321	1900	.8142	20.5	600 .6716
ARMSTRONG DAN L	2613 PETWORTH CT	CINCINNATI OHIO	200	.8550		**	T-22.	**
ARMSTRONG WM L	28750 E RIVER RD	PERRYSBURG OHIO	300	.8633	100	.7300	T-22.	**
ARMSTRONG JAMES M	178 BURBRIDGE AVE	CHILLICOTHE OHIO	1200	.9108	800	.8425	20.5	**
ARNOLD ALAN R	1918 WATT AVE	OREGON OHIO 43616	1700	.8623	2400	.8604	22.	300 .7300
ARNOLD HARRY W	6005 TWIN LAKES DR	PARMA OHIO 44129	900	.8666	800	.7737	19.5	**
ARPINO ROBERTO	71 EUCLID AVE	COLUMBUS OHIO 43201	200	.8100	100	.7600	T-22.	**
ARTH JOHN F JR	BOX 296 RR 2	MARYSVILLE OHIO	600	.9366	900	.8622	25.5	200 .8250
ASEBROOK JEROME D	1967 PORTAGE PATH	SPRINGFIELD OHIO	500	.7440	500	.7060	20.	**
ASEBROOK ROBERT	1944 BROADWAY	SPRINGFIELD OHIO	200	.7250	300	.6266	T-22.	**
ASTA MARK A	4902 E PLEASANT VLY	INDEPENDENCE OHIO	1800	.9194	1900	.8678	21.	300 .7533
ATWOOD J C	7393 SUNNY LANE	CINCINNATI OHIO	1900	.9410	1300	.8138	25.	1100 .8354
ATWOOD DONALD J	7393 SUNNY LANE	CINCINNATI OHIO	800	.9087	700	.8500	19.	100 .6500
ATWOOD JUNIOR C	523 WALNUT ST	ELMWOOD OHIO	1200	.8841	1500	.8300	23.	1700 .8147
AULT TIM	24640 AULT ROAD	PERRYSBURG OHIO	1700	.9100	1600	.7962	22.5	**
AUMAN FRANK E	3720 SWEITZER N W	UNIONTOWN OHIO	500	.8820	400	.7475	T-22.	300 .7466
AZAMA FRED	BOX 400	MANCHESTER OHIO	800	.9312	900	.8711	23.5	100 .7800
*BAADER BILL	1748 HILLWOOD	KETTERING OHIO	300	.7333	100	.7500	T-22.	**
BABCOCK MAX	4183 HOMINY RIDGE	SPRINGFIELD OHIO	2100	.9419	100	.7900	20.	**
BACHER HAROLD C	7530 WALES AVE	NORTH CANTON OHIO	700	.9100	1200	.8683	20.5	100 .8000
*BABER SAMUEL C	7640 THOMAS DR	MADEIRA OHIO 45243	1100	.8181	1000	.8220	19.	**
BAEUMEL TOM	R R 1	BLUFFTON OHIO	1600	.9293	1500	.8386	25.	1100 .7709
BADGLEY MYRON	222 STINEBAUGH DR	WAPAKONETA OH 45895	300	.8733		**	T-22.	**
*BADMAN JAMES W	RR 3 BOX 79	WAUSEON OHIO	800	.8825	700	.8514	21.	**
*BAGENT EDDIE L	1602 HAZEL AVE	LIMA OHIO	4700	.9374	2600	.8557	24.	500 .8140
BAHLE ARTHUR	R 1 DAYTON RD	NEWARK OHIO 43055	2500	.9336	2300	.8960	22.	1200 .8158
BAILEY CHARLES A JR	10211 SLADDEN AVE	GARFIELD OHIO	700	.8485	700	.7314	T-22.	**
BAILEY JAMES L	RTE 2	NEWARK OHIO 43055	500	.8980	300	.8566	20.5	**
BAILEY JOHN J	R 1 BOX 16	JAMESTOWN OHIO	600	.8900	600	.7800	20.	**
BAILEY RUSSELL	2820 PATTERSON RD	KETTERING OHIO	400	.9725	300	.8566	24.5	100 .8400
*BAILEY SELDON L	215 E MAIN ST	NEW LEBANON OHIO	1100	.8654	600	.7750	20.5	**
BAILEY WM C	2569 CLARK MILL	BARBERTON OHIO	1300	.9507	1500	.8906	23.5	600 .8283
*BAILLIE GEORGE W	1174 RICE AVE	LIMA OHIO	200	.6950		**	T-22.	**
BAIRD WILLIAM W	R R 1	SALEM OHIO	1100	.9036	700	.8128	20.5	100 .6600
BAIRNSFATHER JOHN	8368 ABBEY RD	NO ROYALTON OHIO	100	.8900		**	20.	**
BAIRNSFATHER MICH	MITCHELL FARM	LOVELAND OHIO		**		**	T-20.	500 .7720
BAKER CARMON	MITCHELL FARM	LOVELAND 2 OHIO		**		**	T-20.	400 .8375
*BAKER CLARK J	R R 1 BOX 221	WEST ALEXANDRIA OHI	3100	.9503	1800	.8988	22.	1300 .8376
BAKER FREDERICK A	73 E GRANVILLE RD	WORTHINGTON OHIO	100	.9000		**	23.	**
*BAKER JACK P	101 PLEASANT DR	BELLEFONTAINE OHIO	100	.8700		**	T-22.	**
BAKER KENNETH R	7917 ALLISON AVE	DAYTON 15 OHIO	3400	.9158	1800	.8188	25.5	2000 .8190
BAKER LAMON L	5366 SALEM WOODS DR	DAYTON OHIO 45400		**	100	.5800	T-22.	**
BAKER MICHAEL	57 MALDEN AVE	DAYTON OHIO 45427	100	.7500		**	T-22.	**
*BAKER PAUL E	R R 1 BOX 221	WEST ALEXANDRIA OHI	600	.9416		**	23.	100 .7600
BAKER PAUL E JR	327 BAKER ST	BROOKVILLE OHIO	900	.9277	1000	.8560	22.5	**
BAKER RAY O	327 BAKER ST	BROOKVILLE OHIO	900	.6266	600	.7016	20.	**
BAKER ROBERT F	432 STEUBEN	MONTPELIER OHIO	500	.8820	400	.6675	T-22.	**
BAKER SCOTT	RR 1 BOX 296	FARMERSVILLE OHIO	500	.8060	300	.6500	T-22.	**
BAKER STUART J	313 WEST BARNES	NAPOLEON OHIO	200	.7200	200	.7650	T-20.	**
BAKER WM R	313 W BARNES	NAPOLEON OHIO	1200	.8850	1600	.8306	22.5	300 .7733
BAKEWELL THOMAS W	433 STEUBEN ST	MONTPELIER OHIO	400	.8925	300	.8400	T-22.	**
	1007 BEACHSIDE AVE	HURON OHIO 44839	400	.8500		**	20.	**



## Ohio (Cont.)

			16-YD	AVG	HCP	AVG		DBLS	AVG
BAKKER BERT	7433 LARKSPUR	MENTOR OHIO 44060	200	.8550	200	.7550	T-22.		..
BALDWIN KEITH	2120 ST RT 55 EAST	TROY OHIO	1200	.8841	1000	.8170	20.		..
BALDWIN TOD	6467 LOCUST LANE	FRANKLIN OHIO 45005	900	.7233	1000	.6940	19.		..
*BALDWIN WALLACE O	6467 LOCUST LANE	FRANKLIN OHIO 45005	1100	.8536	1300	.8530	21.	100	.8200
BALL KENNETH L	138 FREY AVE	WEST JEFFERSON OH	2000	.9380	1800	.8683	21.5		..
BALMERT ELMER	3166 LITTLE YORK RD	DAYTON OHIO	700	.7642	800	.7150	19.5		..
BALL LARRY E	56 SOUTH WEST ST	WEST JEFFERSON OHIO	300	.6566	100	.4500	T-22.		..
BALL WILLIAM A	42 MELLIE AVE	MILFORD OHIO 45150	100	.8500		..	T-22.		..
BALLARD BERNARD L		RICHWOOD OHIO	300	.9000	300	.8566	T-22.		..
BALLARD G E SOB	1827 SIERRA AVE	SPRINGFIELD OHIO	100	.8300		..	T-22.		..
BALLARD JOHN W	842 LOHR RD RFD 6	MANSFIELD OHIO	600	.9016	500	.8520	21.		..
BALLARD LARRY L	RTE 1	OSTRANDER OHIO	400	.7525		..	T-22.		..
*BANDURA NICK	4009 RIVERSIDE DR	DAYTON OHIO	2000	.9130	1300	.8507	23.5	1600	.8675
BANDURA ROBERT S	1912 W RIVERVIEW	DAYTON OHIO 45407	800	.8062	300	.7500	T-22.		..
*BANKS HAROLD	R R 1	LUCAS OHIO	2500	.8692	1400	.7671	21.		..
BAPST KEVIN	BOX 52	BEAVER OHIO 45613	100	.6900		..	T-20.		..
BAPST MAXIE	BOX 52	BEAVER OHIO 45613	900	.9500	1400	.8814	22.5	400	.7825
BARABAS ANDREW B	24531 LAKE RD	BAY VILLAGE OHIO	100	.6800		..	T-22.		..
BARBOUR WILLIAM J	2111 E 44TH ST	ASHTABULA OHIO	2000	.9405	1500	.8086	24.		..
BARCLAY ROBERT N	651 SO SYLVAN AVE	COLUMBUS OHIO 43204	700	.8485	800	.7675	20.		..
*BARE NICHOLAS A	360 E MAIN APT 5	HILLSBORO OHIO	3100	.9254	2400	.8679	24.	1000	.7500
BARE W JULIUS	R#1	HILLSBORO OHIO	100	.8700		..	T-22.		..
BARGA RICHARD J	111 ELMWOOD DR	VERSAILLES OHIO	100	.8600		..	T-22.		..
*BARGER FRANK	6100 BRANTFORD RD	DAYTON OHIO	4300	.8904	2400	.8245	20.	300	.7733
BARGER W S	157 WEST MAIN	LUCAS OHIO 44843	600	.8483	200	.7750	20.5		..
*BARHORST RICHARD JR	RR 1	FT LORAMIE OHIO	2500	.9256	2100	.8823	22.5	400	.7850
BARHORST RICHARD SR	RR 1	FORT LORAMIE OHIO	1500	.8293	1600	.7787	19.5		..
BARKELOO D EDGAR	2357 BEXLEY PK RD	BEXLEY OHIO 43209	600	.9616	575	.8417	22.5	700	.8242
BARKER FRANK M	DEVILS LANE	LYNCHBURG OHIO	1200	.7741	700	.6628	20.5	100	.5400
BARKER JAMES R	R R 2	LYNCHBURG OHIO	2300	.9282	1900	.8763	23.	2000	.8170
BARKER JOHN C	5360 E 336 ST	WILLOUGHBY OH 44094	700	.8100	400	.6000	T-22.		..
BARKER NICHOLAS H	410 FOREST LAKE DR	WILMINGTON OHIO	1100	.8600	1200	.8408	20.	100	.7000
BARKER WM	RD 1	TIRO OHIO 44487	1000	.9110	900	.8111	20.5		..
*BARNES WILLIAM P	425 ROCKHILL AVE	KETTERING OHIO	3500	.8980	1400	.8392	20.5		..
BARNETT JACK	4765 WILMINGTON PK	KETTERING OHIO	100	.8700		..	T-22.		..
BARRERA EDDIE	RR 2	HILLSBORO OHIO	1000	.8760	1100	.8245	20.	200	.6750
BARRERA RICHARD LEE	RR 2	HILLSBORO OHIO	100	.8800	100	.7700	T-22.		..
BARTEL EARL WM	RD 1 BOX 141	MINERAL RIDGE OHIO	550	.9072	650	.9030	19.		..
BARTHOLOMEW GEORGE A	430 ELVINA ST	LEVITTSBURG OHIO	850	.8917	500	.7680	20.		..
BARTLETT EDWARD	12140 GIRDLED RD	PAINESVILLE OHIO	800	.8725	900	.8000	20.	100	.7100
BARTNESS ROBERT	HILLDALE FARMS	FLUSHING OHIO	200	.7750	200	.7300	T-22.		..
BARTON RONALD J	2315 EDMONTON RD	COLUMBUS OHIO 43200	200	.7500	100	.7000	T-22.		..
BARTON V LEROY	RT 1	NEW HOLLAND OHIO	300	.7800	200	.7300	T-22.		..
BASHORE JAMES R	916 NORTH MIAMI	SIDNEY OHIO 45365	200	.9000	100	.7800	23.		..
BASS DAVID W	4026 PAXTON AVE	CINCINNATI OHIO	600	.8933	1200	.8983	25.5	100	.7000
*BASS ROBERT L	136 SO THIRD ST	WILLIAMSBURG OHIO	200	.6450	100	.6200	20.		..
BASSO JOHN A	195 DEVORAH DR	AURORA OHIO	700	.9042	700	.8885	20.		..
BASTON EMERSON	19 RAINBOW TRAIL	MILFORD OHIO	300	.8266	200	.7850	19.		..
BATDORF LONIE	RI BOX 18A	WAUSEON OHIO	1900	.8447	1200	.8166	21.5		..
BATH JOHN S	726 FAIRWAY DR	WASHINGTON C H OHIO	1900	.9584	2500	.8196	23.	2100	.7942
BATIN ROBERT	2026 BELLEFONTAINE	DAYTON OHIO 45404	500	.8840	600	.8533	21.		..
BATLOCHI EUGENE	238 OLIVE DR	WINTERVILLE OHIO	600	.7316	300	.6133	T-23.	100	.7200
BAUER DAVID L	2 ARLINGTON CR	NORWALK OHIO 44857	2800	.9192	3000	.8663	20.	1100	.7809
BAUER PETER	RR 3	ARCANUM OHIO	700	.8714	800	.8275	20.		..
BAUMGARD LARRY G	BOX 163 A RT 1	BELPRE OHIO	100	.7900		..	T-22.		..
BAUMGARD LEWIS H	302 MASONIC PK RD	MARIETTA OHIO	200	.7950		..	T-22.		..
BAUMGARTNER JAMES E	703 N HENRY ST	CRESTLINE OHIO	900	.8666	1200	.8466	20.5		..
BAUMGARTNER RALPH W	R R 1	ROCKFORD OHIO	800	.7725	700	.7700	20.5		..
BAUMGARTNER WM J	3674 PIGEON RUN SW	MASSILLON OHIO	200	.9200		..	T-22.		..
BAUSMAN ROBERT C	113 W SUNRISE AVE	TROTWOOD OH 45426	800	.7775	700	.7342	20.		..
BAYLESS WILLIS W	EAST CENTER ST	WEST MANSFIELD OHIO	2200	.8959	1100	.8236	20.		..
BAYLEY ELDEN	2122 OAK KNOLL	SPRINGFIELD OHIO	300	.8633	400	.8075	21.5		..
BAYLISS DON C	RT 3	MT STERLING OHIO	100	.8800		..	T-22.		..
BAYLISS J V		SHERWOOD OHIO 43556	1000	.8530	600	.7016	20.		..
BAYLISS LEE H	RR 1	SHERWOOD OHIO	1400	.8750	1100	.7927	22.	800	.7812
BAYLISS LEROY C	RFD #1	SHERWOOD OHIO	1900	.9573	1800	.7927	24.	1000	.8460
BAYLOR CARL C	1443 BLAIRWOOD AVE	DAYTON OHIO 45418	200	.7600	300	.6700	T-22.		..
BAZZELL ROBERT S	944 BLOOMFIELD AVE	AKRON OHIO 44302	2000	.8980	1200	.8350	21.		..
BEABER HARRY H	2392 BEECHWOOD AVE	PARIS OHIO	1300	.9623	1100	.8990	24.5	100	.7900
BEACHLER JACK E	6314 MANNING ROAD	MIAMISBURG OHIO	900	.8633	600	.8300	24.		..
BEACHLER STEVEN E	6314 MANNING RD	MIAMISBURG OHIO	900	.8955	700	.8357	21.		..
*BEANGLLOSSOM R E	109 S OHIO ST	SIDNEY OHIO	100	.9400		..	T-22.		..
BEATY SAMUEL	213 W STATE ST	TRENTON OHIO	1800	.9105	900	.8388	21.	100	.6900
BECHTEL MAYO W	1939 CHERRY LANE	FINOLAY OH 45840	700	.8442	100	.7200	T-22.		..
*BECHTEL JOHN O JR	3512 LOCUST LANE	CINCINNATI OHIO		..	200	.7850	20.		..
BECHTEL WM	17925 EAST PARK DR	CLEVELAND OHIO	1500	.8906	1600	.8356	22.	200	.7350
BECK BILL	1036 W ELM	LIMA OHIO 45805	200	.7150		..	T-22.		..
BECK LAWRENCE E	121 VOYAGER BLVD	DAYTON OHIO	700	.9142	1200	.8683	20.	500	.7800
BECK RICHARD A	3950 SUMMIT PK	CLEVELAND HEIGHTS	300	.8933		..	T-22.		..
BECK ROBERT	23775 LUCILLE	NO OLMSTED OHIO	2100	.9395	1400	.8885	22.		..
BECK THEAREN O	103 OVERLA BLVD	ENGLEWOOD OHIO	400	.7225	200	.4400	T-22.		..
BECKNER GEORGE R	2116 PATTERSON RD	DAYTON OHIO	100	.9400		..	T-22.		..
BECKSTEDT DONALD	R 1 BOX 242	CELINA OHIO 45822	1300	.9015	800	.8500	23.5		..
BEDNARSKI JOSEPH F	4550 RIDGE RD	BROOKLYN OH 44144	200	.8500	400	.7025	T-22.	100	.7500
BEEBE DALE L	PO BOX 413	MONROEVILLE OHIO	600	.9116	700	.8714	21.5		..
BEEBE DAVID A	10 ATHENS DRIVE	PAINESVILLE OHIO	3000	.9510	2300	.8313	25.5	1700	.8270
BEELER ROY D	BOX 62	SMITHVILLE OHIO	1100	.9118	2075	.8747	20.5	750	.7773
BEELMAN MICHAEL P	RR 1	BELLEFONTAINE OHIO	100	.8400		..	T-22.		..
BEIDELSCHIES RICHARD	RR 4	BUCYRUS OHIO 44820	800	.8187	600	.7366	20.		..
*BEILER DONALD A	4380 GLEN HAVEN	CINCINNATI OHIO	1400	.9750	900	.8711	24.5	400	.8150
BEILER MICHAEL W	4380 GLENHAVEN	CINCINNATI OHIO	200	.7950	200	.7800	19.5		..
BEISER JAMES A	1751 EAST OHIO PKE	AMELIA OHIO 45102	1200	.9000	1200	.7883	21.		..
BELHORN STEPHEN L	13829 OLDE POST RD	PICKERINGTON OHIO	2600	.9376	1600	.9187	24.	1000	.8700
BELL CHARLES E	396 ZANESVILLE RD	ROSEVILLE OH 43777	100	.8700		..	T-22.		..
BELL LARRY	124 ELM ST	ROSEVILLE OHIO	600	.8366	800	.8325	21.		..
BELFORD WM D	324 VIRGINIA AVE	STUBENVILLE OHIO	100	.6900	100	.6700	T-22.		..
BELL RICHARD LESTER	196 W AVE	CRESTLINE OHIO	400	.9200	200	.7450	T-22.		..
BELL TERRY R	RT 4	ZANESVILLE OHIO	100	.6400		..	T-22.		..
BELTZ JAMES F	R#2 BOX 30	STRYKER OHIO	400	.8125	100	.7600	20.		..
BENDEKGEY JOSEPH	1934 WILLOWROW NE	CANTON OHIO	1300	.8361	900	.8055	19.5		..
BENDER GEORGE M	6501 ANDERSON AVE	INDEPENDENCE OHIO	900	.8455	1000	.8030	19.		..
BENDER JAMES A	RR 1	WHEELERSBURG OHIO	1800	.9683	1500	.8666	26.	650	.9015
*BENDER WAYNE	631 WESTBROOK DR	LIMA OHIO	400	.8525	200	.8050	20.		..
*BENEDICT STEPHEN W	12700 LAKE AVE	APT 2206	2200	.9531	2100	.8781	22.5	700	.7328
BENJAMIN LAWRENCE P	4500 WILMINGTON PK	KETTERING OHIO	400	.8325	100	.6200	T-22.	100	.5500
BENKO EDWARD	1382 HALL AVE	LAKEWOOD OHIO	200	.6150		..	T-22.		..
BENKE HAROLD E	1658 GONDERT AVE	DAYTON OHIO	100	.7300		..	T-22.		..
BENNER BRIAN	3507 MEDINA AVE	COLUMBUS OHIO	400	.8850	600	.9116	20.	200	.7200
BENNER MARVIN E	3507 MEDINA AVE	COLUMBUS OHIO	300	.9033	200	.8200	21.5		..

## Ohio (Cont.)

349

			16-YD	AVG	HCP	AVG	DBLS	AVG
BENNETT WILLIAM	BOX 7	MARENGO OHIO	1500	.9533	1100	.8681	23.5	600 .8050
BENNINGTON RUSSELL	R 5	HILLSBORO OHIO	500	.8580	600	.8066	20.	*.
BENSON ROBERT	321 THELMA DR	SHEFFIELD LAKE OHIO	200	.9400	200	.8450	20.	*.
BERANEK EDWARD	19352 HUNT ROAD	STRONGSVILLE OHIO	1300	.9746	1900	.8542	27.	1750 .8931
*BERESH EDWARD M	2909 W EIRE AVE	LORAIN OHIO	1400	.9392	1700	.8664	22.5	300 .7766
*BERGER KEN	ROUTE 4	LONDON OHIO	1700	.9688	1000	.8570	26.5	1400 .8635
BERGMAN LEROY	139 N HANOVER	MINSTER OHIO	100	.8100	*.	*.	25.	*.
BERKEY TERRY S	BOX 217A	AUSTINBURG OHIO	200	.9000	100	.8100	20.5	*.
*BERLET DAVID L	107 E SPRING	NEW KNOXVILLE OHIO	2600	.9842	2000	.8615	27.	1400 .9085
*BERLET NED	R R 2	WAPAKONETA OHIO	2500	.9772	1500	.8880	27.	950 .8989
BERNHEISEL BILLY	60 EMERICK RD	WEST MILTON OHIO	2700	.9222	1700	.8747	21.	*.
BERRY FRED	312 WEYMOUTH LN	COLUMBUS OHIO	600	.8166	300	.7133	T-22.	100 .4000
*BERRY JOHN H	1201 ELLWOOD AVE SW	CANTON OHIO	2400	.9175	2400	.8445	22.5	1050 .7857
BERRY JOSEPH E	4226 LEPPERT RD	HILLIARD OHIO 43026	1000	.9000	800	.8187	20.	*.
BERRY WAYNE	108 SO HEATH ST	WEST JEFFERSON OHIO	500	.8600	200	.6900	21.5	*.
BERTUZZI DALE C JR	2169 NORTHFIELD NW	WARREN OHIO 44485	750	.8426	950	.7557	20.5	*.
BERTUZZI LOUIS	197 MEADOWBROOK	WARREN OHIO	500	.9760	500	.8380	22.5	*.
BERUS EUGENE A	6187 ALTHEA DR	PAINESVILLE OHIO	1400	.8835	1100	.8081	20.	100 .4600
BERWALDT CARL B	147 RIDGECREST DR	PAINESVILLE OHIO	1800	.8161	700	.7285	20.	*.
BETTS F E	BOX 98	VAUGHNSVILLE OHIO	300	.8433	200	.7350	21.	*.
BEUTLER ROBERT C	RR 1 BOX 254	BERKEY OHIO	100	.9100	100	.6900	T-22.	*.
BEUTLER WM J	RT 1	BERKEY OH 43504	100	.6700	*.	*.	T-.	*.
BEVARD WILLIAM E JR	RR #1	NEW STRAITSVILLE	1100	.9127	1200	.8808	24.5	400 .8100
BEVELHYMER WM L	RR 5	NAPOLEON OH 43545	1500	.8833	1900	.8705	20.	*.
BEVINS KENNETH	162 WEST 2ND ST	SALEM OHIO 44460	200	.9250	200	.8800	T-22.5	*.
BEZIK STEVEN	12021 SHADY OAK BLV	GARFIELD HGTS OHIO	600	.9416	400	.8650	22.	200 .7950
*BICHSEL FRED JR	398 GARY LEE DR	GAHANNA OHIO	2000	.9600	2350	.8553	23.5	1100 .9018
*BICKEL BRUCE T	ROUTE 3 BOX 21	BROOKVILLE OHIO	1700	.9129	1400	.8421	22.5	100 .7300
*BICKELHAUPT CHARLES	877 COLBURN	TOLEDO OHIO 43609	2300	.8256	2500	.7860	19.	*.
BICKETT CHARLES D	480 AREHART DR	MOGADORE OHIO 44260	300	.8133	200	.6900	T-22.	*.
BIDGOOD LAURENCE	8299 MAYFIELD RD	CHESTERLAND OHIO	100	.9100	*.	*.	20.	*.
BIERBAUM ROBERT G	5284 EVERGREEN DR	N OLMSTED OHIO	500	.8440	500	.7560	21.5	*.
BIGAM JEFFREY H	583 PLAZA DR	CIRCLEVILLE OHIO	300	.7666	200	.5850	T-22.	*.
BIGAM LARRY G	R 3	MT STERLING OHIO	300	.8866	200	.6800	T-22.	*.
*BILLIE G THOMAS	BOX 63	HAMMONDSVILLE OHIO	1800	.9627	1900	.8757	26.5	1450 .8779
BILLS JAMES A	8345 NEW CARLISLE	NEW CARLISLE OHIO	300	.7466	100	.5800	T-22.	*.
BINGAMAN JOE	5895 EASTERN AVE	MILFORD OHIO	100	.8300	*.	*.	20.	*.
BINGAMON MARK	RR 2	XENIA OHIO	*.	*.	200	.7250	T-22.	*.
BINKLEY ROBERT L	203 BECKENHAM RD	ENGLEWOOD OHIO	400	.8575	*.	*.	20.	200 .7450
BINNS KENNETH	5470 HOWE RD	TRENTON OHIO 45067	500	.8720	500	.6700	20.	*.
*BINNS MICHAEL J	5470 HOWE RD	TRENTON OHIO 45067	300	.8833	400	.8500	20.5	*.
*BIRCHAK ROBERT N	14305 LORAIN A-101A	CLEVELAND OHIO	400	.7400	500	.6760	20.	100 .4500
BIRCHFIELD CECIL D	RD 1 PECK-WADSWORTH	WELLINGTON OHIO	700	.8314	800	.7750	20.5	*.
BIRCHFIELD DON	521 PRINCETON AVE	ELYRIA OHIO 44035	500	.9320	700	.8300	21.	*.
*BIRD AARON	3111 N HAMPTON RD	SPRINGFIELD OHIO	100	.7200	*.	*.	20.	*.
*BIRD LAWRENCE E	RR1 774 LAKE RD	NEW CARLISLE OHIO	400	.8250	*.	*.	21.5	*.
BIRO MICHAEL	R 4	VAN WERT OHIO 45891	200	.5100	200	.3050	T-22.	*.
BIRONE ANTHONY	622 GREENFIELD S W	CANTON OHIO 44706	200	.7700	*.	*.	T-22.	*.
BISEL GALE H	132 CLIFTON RD	TOLEDO OHIO 43607	*.	*.	100	.3000	T-22.	*.
BISHOP CLARENCE	245 HIGH ST	ROSEVILLE OHIO	800	.9150	800	.7787	20.5	*.
BISHOP JAMES H	900 MAURINE DR	COLUMBUS OHIO 43228	*.	*.	100	.8600	T-22.	*.
BITTNER GEORGE C	27191 GLOUCESTER DR	NO OLMSTED OHIO	3700	.9283	2300	.8747	22.5	*.
BITTNER ROBERT G	27191 GLOUCESTER DR	NO OLMSTED OHIO	3100	.9103	1800	.8544	21.	*.
BLACK DAVID	RR 3 FAIRGROUND RD	XENIA OHIO	1500	.9200	1300	.8307	21.5	*.
BLACKBURN JOHN B	14737 FOUNDRY HL RD	SALINEVILLE OHIO	1900	.9026	2000	.8865	21.5	700 .7985
BLACKBURN LARRY R	3923 21ST	CANTON OHIO 44706	500	.8720	300	.7600	T-22.	*.
BLACKBURN RANNY	33 HOLCOMB HILL	GALLIPOLIS OHIO	100	.8600	100	.8200	T-22.	100 .5200
BLACKBURN THOMAS A	4222 MIDDLEBRANCH N	CANTON OHIO 44705	1400	.9021	1200	.8066	20.5	*.
BLACKFORD JESSE F	37 REPUBLIC	GLOUSTER OHIO	600	.7033	*.	*.	22.	*.
BLACKMON KENNETH N	4238 MIDDLEBROOK DR	DAYTON OHIO 45440	200	.8700	*.	*.	20.	*.
BLACKSON RICHARD	1021 FIREWOOD DR	DAYTON OHIO 45430	1700	.8188	1400	.7471	20.	*.
BLACKSON RONALD E	1021 FIREWOOD DR	DAYTON OHIO	1000	.8490	500	.8240	20.5	100 .7900
BLAHNIK ROBERT	4919 KRESGE	COLUMBUS OHIO 43227	*.	*.	200	.7100	T-22.	100 .5500
BLAIR ALAN W	722 ORANGE	CHILLICOTHE OHIO	2100	.9252	1000	.8140	21.5	300 .7200
BLAIR THOMAS	2916 HYANNIS DRIVE	SPRINGFIELD OHIO	1300	.8884	700	.8428	20.	*.
BLAIRE EDWARD G	4515 LOOS CR	COLUMBUS OHIO	300	.7366	200	.5250	T-22.	*.
BLAKE LARRY	8569 REITZ RD	PERRYSBURG OHIO	200	.8100	*.	*.	T-22.	*.
*BLAKSLEE MAX O	3721 WEYMOUTH RD	MEDINA OHIO	6000	.9066	1950	.8456	21.	900 .6977
BLAND DELOY E	215 E WATER ST	N BALTIMORE OHIO	1100	.9100	1500	.8226	23.	*.
BLANK CRAIG W	4214 DAYTON PIKE	BELLBROOK OHIO	600	.9200	400	.8375	T-20.5	500 .7500
BLANFORD KENNETH	RR 2	COSHOTT OHIO	900	.8688	1000	.8020	20.	*.
BLECKE CARL W	312 MAPLE ST	WOODVILLE OHIO	100	.9500	100	.7000	21.	*.
BLEVINS EUGENE	64 N CLAYTON RD	NEW LEBANON OHIO	600	.9550	400	.8325	T-22.	*.
BLEVINS LANFORD	1618 CLEVELAND	E LIVERPOOL OHIO	2300	.9539	2000	.8590	22.5	250 .7080
BLEVINS STEVEN	389 W CENTRAL AVE	CAMDEN OHIO 45311	600	.8583	600	.7666	22.	*.
BLOSSER ROBERT G	1036 VINCENT ST	FINDLAY OHIO	100	.7900	*.	*.	22.	*.
BLOSSER STEVE	5919 MILLERSTOWN	ERIS RD	100	.6500	*.	*.	T-22.	*.
BLUBAUGH DONALD L	619 UNION ST	CRESTLINE OHIO	100	.5100	200	.7000	21.	*.
BLUBAUGH RICHARD A	624 JOHN ST APT 3	CRESTLINE OHIO	200	.8650	400	.8950	20.	*.
BLUE WILLIAM T JR	8009 BERRY AVE	CLEVELAND OH 44102	500	.8260	200	.8500	20.	*.
BOATRIGT BARNEY A	1754 SUMMIT HILLS	CINCINNATI O 45230	700	.8528	1500	.8046	19.	1200 .7141
BOBST DEAN	23 N CHILLICOTHE ST	S CHARLESTON OHIO	500	.9020	900	.8633	20.	*.
BOCK RICHARD A	1511 DRUICK DR	COPLEY OHIO 44321	100	.8200	*.	*.	T-22.	*.
BOCKBRADER DON H	5131 SECOR RD	TOLEDO OHIO	900	.9333	700	.8528	22.5	*.
*BOCKBRADER ELMER H	524 HAMPTON AVE	TOLEDO OHIO	2200	.7559	500	.6680	19.	*.
BODDIE JOHN W	2312 OAKRIDGE DR	DAYTON OHIO	1200	.8275	900	.7966	19.	*.
*BODINE WALTER	218 MARION ST	STRUTHERS OHIO	1950	.9528	2250	.8693	26.	850 .7235
BOEDING CHARLES L	5 ANDOVER	CINCINNATI OHIO	2100	.8895	1400	.8678	22.5	*.
BOEDING RICHARD A	5 ANDOVER RD	CINCINNATI OHIO	1100	.8845	800	.8412	22.	*.
BOERNER STANLEY W	101 7TH ST S W	MASSILLON OHIO	300	.8466	300	.8266	T-22.	*.
BOGAN DENNIS L	113 SO SECTION A-1	MASON OHIO	600	.8900	800	.8512	23.	100 .7700
BOGERT DAVID	3819 CLEVELAND RD	SANDUSKY OH 44870	500	.9100	*.	*.	T-20.	*.
*BOGERT LAWRENCE E	140 JACKSON ST	SANDUSKY OH	1100	.8472	100	.8300	18.	*.
BOGGS ALVIN F	5480 KING PK R-1	WEST JEFFERSON OHIO	600	.9250	675	.8607	23.5	*.
BOGGS DAVID L	2520 ROME-HILLIARD	HILLIARD OHIO 43026	1500	.9553	1800	.9055	25.	900 .8755
*BOGGS PETER F	RFD	SCOTTOWN OHIO	1000	.8780	900	.8633	20.	600 .7366
*BOHLENDER DAVID F	7500 FREDERICK PIKE	DAYTON OHIO	2100	.9652	1600	.8500	26.5	1350 .8429
BOLEY LAFAYETTE	RT-6	MARIETTA OHIO	150	.9266	350	.8342	22.	*.
BOLLINGER HOWARD E	R2 2	ATTICA OHIO	200	.8750	*.	*.	20.	*.
*BOMBALICKI ROBERT J	5614 RENWOOD DR	PARMA OHIO 44129	2700	.9229	2400	.8379	23.	1000 .8210
BONAQUIST THOMAS	1415 MT EVERETT RD	HUBBARD OH 44425	900	.8844	800	.8125	20.	*.
BOND JAMES J	1935 WEYER AVE	CINCINNATI OHIO	300	.8833	*.	*.	T-22.	*.
BOND JAMES L	1029 TENNESSEE AVE	CINCINNATI OHIO	900	.9188	1000	.8750	24.5	100 .7400
BONKOSKI ANTHONY C	1950 MADISON AVE	LORAIN OHIO 44053	1000	.8540	800	.8412	21.	*.
*BONN BERNARD J JR	301 RIDGEWOOD DR	FAIRBORN OHIO	600	.8883	700	.8600	22.	100 .8200
BONNELL GEORGE H MD	123 WEST NORTH ST	WORTHINGTON OHIO	1100	.8409	700	.7700	21.	*.
*BOOHER BYRON	802 KENNETH AVE	VANDALIA OHIO	900	.8922	500	.7920	20.5	*.
BOOKER STEVEN B	RR 2	BROOKVILLE OHIO	600	.9283	400	.8200	20.5	200 .8100
*BOOSE JACK	1028 W MARKET ST	LIMA OHIO	500	.8880	100	.8000	19.	200 .7800

Ohio (Cont.)

		16-YD	AVG	HCP	AVG	DBLS	AVG
BOOTH GLENN S	11870 CLEARVIEW	CHESTERLAND OHIO	1800	.9383	900	.8222	22.
BOOTH JOHN F JR	728 ELBERON AVE	CINCINNATI OHIO	4700	.9278	1700	.8511	21.5
*BORCHERS JAMES C	15 RANCHVIEW	VANDALIA OHIO	1800	.9050	3700	.8702	20.
BORCHERS WALTER G	R 1 BOX 186	SUNBURY OHIO 43074	1200	.9400	1100	.8836	22.5
BORKOWSKI A JR	85 LAKEVIEW RR 5	DEFIANCE OH 43521	200	.9450	200	.2950	T-22.
BORELLO TERRY	4560 AURORA N W	CANTON OHIO	1200	.9450	900	.8977	24.
BORKOWSKI A SR	85 LAKEVIEW DR	DEFIANCE OHIO	500	.4580	400	.3600	T-22.
BORING RONALD W	PO BOX 937	KINGSTON OHIO 45644	100	.7900	100	.5400	T-22.
BORN ROGER	2134 UNIVERSITY BLV	LIMA OHIO 45805	700	.8800	700	.7600	20.
BOROWSKI JACK	429 ELWOOD DR	HILLIARD OHIO	200	.8700			
BORSOS AL	5906 ELMER DR	TOLEDO OHIO 43615	200	.8200	200	.6800	T-22.
BORTZ JOHN	RR 2	HOLGATE OHIO 43527	1000	.7810	1500	.7900	20.
BOSCHI RICHARD	19344 TYRONNE AVE	EUCLID OHIO 44119	1900	.9284	1400	.8100	21.
BOSKEN HOWARD A	2602 FLEETWOOD	CINCINNATI OHIO	200	.9400			
BOSTWICK MARSHAL A	310 JACKSON ST	MEDINA OHIO 44256	100	.8200	100	.7700	20.
BOTNER PAUL	2721 ROYAL GLEN	CINCINNATI OHIO	800	.8812	600	.7750	20.
*BOURQUIN HERB	615 MAIN ST	GENOA OHIO	500	.7900	1125	.7946	20.
BOURQUIN NELSON H	1250 VEGA COURT	DAYTON 32 OHIO	100	.9300	100	.8900	20.
BOWDEN LEE H	918 EWING ST	FREMONT OHIO 43420	100	.9100			
BOWE JAMES	7681 MAYFIELD RD	CHESTERLAND OHIO	1200	.9275	800	.8212	20.5
BOWEN RUSSELL L	8270 WELLES RD	MONTGOMERY OHIO	100	.9000			
BOWER RAY E	5723 ARNSBY PLACE	CINCINNATI OHIO	1000	.8930	900	.8500	21.
BOWERS DALE J	2143 ODEMA DR	LIMA OHIO	300	.8966			
BOWERS ERNEST	1751 ALTON RD	GALLOWAY OHIO 43119	5800	.8927	4100	.8353	21.5
BOWLBY MICK	RT 1	LOGAN OHIO 43138	3300	.8378	3600	.8191	21.
BOWMAN CURTIS A	RT 1	HEBRON OHIO 43025	1000	.9790	800	.9062	26.
BOWMAN RICHARD G	2530 HOLGATE RD	AKRON OHIO 44313	400	.8500	400	.7700	T-22.
BOWMAN TOM G	724 PATTERSON RD	DAYTON OHIO	700	.8371	300	.6766	21.
BOWMAN WALTER L	8 EAST COTTAGE AVE	WEST CARROLLTON	300	.9300			
*BOWSER CLYDE L	201 WEST STONE	GIBSONBURG OHIO	9200	.9314	900	.8388	22.5
BOWSER FRANK E	4204 GROVE AVE	CINCINNATI OHIO	100	.6600			
BOWSER JAMES L	1333 WHITBY SQ SO	COLUMBUS OH 43229	1100	.8881	900	.8422	20.
BOYARKO RICK	573 SEXTON ST	STRUTHERS OHIO	550	.9163	250	.7960	20.5
BOYARKO THOMAS A	1553 ROSE HEDGE	POLAND OHIO 44514	300	.7766	200	.8850	T-22.
BOYD ROBERT L	274 N 30TH ST	NEWARK OHIO	1000	.9590	800	.9037	22.5
BOYER WILLIAM E	RR 2	THORNVILLE OHIO	1000	.9190	400	.8200	21.
BRACKEN RUSSELL	4322 W 58TH ST	CLEVELAND OHIO	500	.9280	500	.7900	24.
BRADFORD HERMAN W	131 MC CRAW DR	UNION OHIO 45322	1200	.8800	1300	.8600	20.
BRADLEY JAMES	15812 STEINWAY BLVD	MAPLE HEIGHTS OHIO	100	.7500	100	.8100	23.
BRADNER L GILBERT	6745 S R 600	GIBSONBURG OHIO	2100	.9404	2100	.8357	23.
*BRAKEMAN IRVING H	5957 TWIN LAKE DR	PARMA OHIO	4600	.9600	3800	.8534	24.5
BRANDENBURG BERNARD	59 WALNUT ST	KINGS MILLS OHIO	300	.8633	150	.7533	21.
BRANDENBURG PAUL JR	59 WALNUT ST	KINGS MILLS OHIO	400	.8850	600	.8150	23.5
BRANDENBURG ROBERT H	6291 PINE CONE DR	DAYTON OHIO	200	.8600	100	.7400	T-22.
BRANDENBURG ROBERT M	8834 CAM DR	CARLISLE OHIO 45005	200	.8450	100	.8500	T-22.
BRANDT WM F	14 BROMPTON HILLS	GREEHILLS OH 45218	1900	.8415	1500	.7273	20.
BRANDT WM F III	11468 RAVENSBURG CT	FOREST PK OH 45240	1900	.7815	1200	.7066	20.
BRANNEN MICHAEL J	2352 NACOMA PL	DAYTON OHIO	1800	.9333	900	.8455	20.5
BRANNON LLOYD JAMES	817 E 331 ST	EASTLAKE OHIO 44094	1500	.9500	1500	.8560	23.5
*BRANNON ROGER A	817 E 331ST	EASTLAKE OHIO 44094	300	.7466	200	.8200	20.5
BRASIER J E	134 LINCOLN PARK	KETTERING OHIO	600	.9066	900	.8811	20.
BRAYBECK JOS L	R 2	NEWARK OHIO	1000	.9190	1400	.8650	24.5
BRANDON ROBERT L JR	24411 BARRETT RD	OLMSTED TOWNSHP OHIO	100	.6900	50	.5800	T-22.
BRANNEN MICHAEL JR	2852 NACOMA PL	KETTERING OHIO	100	.8700			
BREEN DONALD W	7526 FAIRFIELD RD	OXFORD OHIO 45056	300	.8600	300	.8733	20.5
BREWER BRYAN	708 BLAIN ST	GREENFIELD OHIO	500	.9180	500	.8400	T-22.
BREWER HENRY E	3900 FOWLER RD	SPRINGFIELD OHIO	200	.8450	300	.7900	21.
BREWER VIRGIL E	119 BIG PINE RD	WOODS TRL CT	1100	.8945	700	.7857	20.5
*BRIDGELL NOEL	FRIENDSHIP	OHIO	1800	.9111	1500	.8686	20.5
*BRIEGEL ELDON W	BOX 93	CHATFIELD OHIO	600	.9283	600	.8666	21.5
BRIGGS CARL	1010 LINCOLN ST	PIQUA OHIO	300	.8500			
BRIGGS JACK J	4750 12TH N W	CANTON OHIO 44708	100	.6000	100	.4200	T-22.
BRIGNER IRVIN L	1020 FORD ST	GREENFIELD OHIO	1000	.9110	1300	.8369	22.5
BRILLHART JAMES C	SLEEPY HOLLOW TR CT	CELINA OHIO	400	.9075	600	.8533	21.
BRINDLE DENNIS R	RD 4	CAMBRIDGE OHIO	2900	.9400	2300	.8708	25.
BRINK FRANK	321 COTTAGE ST	FREMONT OH 43420	400	.9175	100	.8100	T-22.
BRINKMAN JAMES H	59 CIRCULAR ST	TIFFIN OHIO 44883	100	.8100			
*BRITTING FRED C	1026 ELM ST	GRAFTON OHIO 44044	1300	.8669	500	.7960	19.5
BRITTON CLIFFORD R	RTE 1	RICHWOOD OH 43344	100	.9500	100	.6000	T-25.
BROADSTONE RICHARD L	7692 GANNETT RD	NORTHFIELD OHIO	700	.8485	700	.8757	22.
BROLIN RONALD	6170 S WOODLANE DR	MAYFIELD VILLAGE O	300	.8933			
*BROOKE LEO J	4750 GARFIELD RD	COLUMBIANA OHIO	600	.9333	1750	.8348	26.5
BROOKS J R	3311 E LIVINGSTON	COLUMBUS OHIO	100	.9200	200	.9200	T-22.
BROOKSHIRE JACK	6331 SEVEN PINES DR	DAYTON O 45449	1800	.9277	1300	.8800	20.5
BROOKSHIRE MARK	6331 SEVEN PINES	WEST CARROLLTON	1600	.8918	1100	.8645	20.5
BROWN ARTHUR W JR	994 MCDOWELL W JR	XENIA OHIO 45385			100	.9600	T-22.5
*BROWN CAROL MR	RR 2	COLUMBUS GROVE OHIO	200	.7200			
*BROWN CHRISTIAN H	635 ROME-HILLIARD	COLUMBUS OHIO	2700	.9014	2600	.7769	24.5
BROWN CLAREN P	BOX 38	HUNTSVILLE OHIO	200	.9150			
BROWN GENE	14500 DECHANT RD	FARMERSVILLE OHIO	900	.8744	900	.8411	22.5
BROWN CLAYTON W	14500 DECHANT RD	FARMERSVILLE OHIO	1100	.9327	1000	.8640	21.
BROWN LEONARD W	BOX 179 A R 5	WILMINGTON OHIO	500	.8680	700	.7200	19.
BROWN R R	511 N LEIGHTON	KENTON OHIO	2200	.9018	2400	.8412	22.
BROWN RALPH D	2115 4TH ST	CUYAHOGA FALLS OHIO	200	.8150			
BROWN RAYMOND E	30 SO PRESTON	CENTERBURG OHIO	800	.8787	800	.7812	20.5
*BROWN RICHARD G	RR 2 BOX 121	COLUMBUS GROVE OHIO	200	.8600			
BROWN ROBERT N	R 1	NORWICH OHIO 43767	3300	.9521	2000	.8155	22.5
BROWN RONALD E	3121 WILLOW RD	SPRINGFIELD OHIO	400	.9050	100	.6800	23.5
BROWN URSHEL E	314 BLACKWOOD AVE	DAYTON OHIO	1700	.8358	1500	.8380	20.
BROWN W P	628 RUSH AVENUE	BELLFONTAIN OHIO	100	.8200	100	.7400	19.
BROWN WM J	7032 FOX HILL DR	OLON OHIO 44139	1000	.9040	700	.7985	20.5
BROWNING GARY	862 BRIGHTON AVE	ZANESVILLE OH 43701	400	.8775			
BROWNING STEVE	128 SUMMIT DR	ZANESVILLE OHIO	100	.5500			
BRUCKEN LOUIS A	1513 XENIA AVE	DAYTON 10 OHIO	1000	.9100	1100	.8481	20.
BRUGGEMAN DEYNIS	RR 1	MARIA STEIN OHIO	700	.9457	1000	.8710	23.5
BRUGGER LARRY	743 MARK DR	URBANA OHIO 43078			100	.7500	T-22.
BRUMLEY ARCUS	3768 ORCHARD LN	CINN OHIO 45245	1500	.8633	1700	.8252	22.
BRUMLEY EUGENE	25 LAWSON AVE	AMELIA OHIO 45102	1300	.7792	1600	.7318	20.
BRUNDAGE DALE R	RD 1 FRAILY RD	BERLIN HTS OHIO	100	.8400			
BRUNE HENRY O	310 W PERRY	PAULDING OHIC	2700	.8818	300	.8000	20.
BRUNGS WALTER	19 CIVIC DR	GROVE CITY OHIO	1100	.9527	1000	.9040	22.
BRUNNER DOUG	1383 BONNIE RIDGE	COLUMBUS OH 43228	500	.8320	500	.7720	T-20.
BRUNNER JAMES	1383 BONNIE RIDGE	COLUMBUS OHIO 43228			100	.6000	T-22.
BRUNSON C H	4808 POE AVENUE	DAYTON OHIO 45414	1200	.9150	900	.8766	20.
BRUNSON NOBLE F	912 E TALLMADGE AVE	LOT 11	700	.8985	900	.8711	20.5
*BRUSMAN BILL	75 N DIXIE DR	VANDALIA OHIO	1000	.9280	1400	.8614	22.
*BRUSMAN DAVID	PO BOX 323	VANDALIA OHIO	3600	.9797	3000	.8676	27.
BRYAN RICHARD	611 6 ST S W	MASSILLON OHIO	400	.9325			
BRYANT GARY	2136 EARL AVE	COLUMBUS OHIO	100	.9300			



Ohio (cont.)

16-YD	AVG	HCP	AVG	DBLS	AVG
NEW PARIS OHIO	200	8200	500	300	8000
LOMELL OHIO 45744	1200	9425	1000	50	8200
HICKORY THORPE FRMS	100	7200	200	50	8200
BUCK KAY F	100	7200	200	50	8200
BUCKMAN W G	100	7200	200	50	8200
BUDNY RAYMOND A	100	7200	200	50	8200
BULLA EDWARD J	100	7200	200	50	8200
BUCKER HARVEY A SR	100	7200	200	50	8200
BULLA GORDON	100	7200	200	50	8200
BULLARD CARL E	100	7200	200	50	8200
BULLARD RUTAN	100	7200	200	50	8200
BUMBAUGH CRAIG T	100	7200	200	50	8200
BUMBAUGH THOMAS G	100	7200	200	50	8200
BUNDSCHUH PAUL	100	7200	200	50	8200
BURCH WILLIAM R	100	7200	200	50	8200
BURCH WILLIAM R	100	7200	200	50	8200
BURCHFIELD DALE	100	7200	200	50	8200
BURCHFIELD JOHN	100	7200	200	50	8200
BURCHFIELD MAT A	100	7200	200	50	8200
BURDETTE JAMES C	100	7200	200	50	8200
BURGER DALE F	100	7200	200	50	8200
BURGER GEORGE D	100	7200	200	50	8200
BURGESS RAYMOND W	100	7200	200	50	8200
BURR EARL F	100	7200	200	50	8200
BURR GEORGE E	100	7200	200	50	8200
BURR JEFFREY A	100	7200	200	50	8200
BURR JAMES C	100	7200	200	50	8200
BURR RICHARD D	100	7200	200	50	8200
BURR STEPHEN	100	7200	200	50	8200
BURTON DALE	100	7200	200	50	8200
BURTON DILLIE	100	7200	200	50	8200
BUSH DAVID A	100	7200	200	50	8200
BUSSA LEWIS E	100	7200	200	50	8200
BUSSELL LOWELL LEE	100	7200	200	50	8200
BUTLER ALVA	100	7200	200	50	8200
BUTLER LONNIE D	100	7200	200	50	8200
BUTT FREDIE LEE	100	7200	200	50	8200
BUTTERBAUGH PAUL G	100	7200	200	50	8200
BUTNER WILLARD O SR	100	7200	200	50	8200
BUTTS WILBER M	100	7200	200	50	8200
BYRD BILLY	100	7200	200	50	8200
BYRD TOM	100	7200	200	50	8200
BYSTROM RICHARD	100	7200	200	50	8200
CACKOWSKI PAUL W	100	7200	200	50	8200
CADY ROBERT S	100	7200	200	50	8200
CAHILL DAN	100	7200	200	50	8200
CALDWELL CARL P	100	7200	200	50	8200
CALDWELL JAMES T	100	7200	200	50	8200
CALDWELL STRATTON	100	7200	200	50	8200
CALLAHAN CHARLES	100	7200	200	50	8200
CALLAHAN FRANK R	100	7200	200	50	8200
CALLENDER JACK E JR	100	7200	200	50	8200
CAMBONI LEONARD	100	7200	200	50	8200
CAMBONI MARIO	100	7200	200	50	8200
CAMBONI MICHAEL	100	7200	200	50	8200
CAMBONI PATRICK T	100	7200	200	50	8200
CAMBONI WILLIAM	100	7200	200	50	8200
CAMP DR JAMES	100	7200	200	50	8200
CAMP PAUL	100	7200	200	50	8200
CAMPBELL DENNIS	100	7200	200	50	8200
CAMPBELL WALTER	100	7200	200	50	8200
CAMPBELL TOM	100	7200	200	50	8200
CAMPBELL RICHARD L	100	7200	200	50	8200
CAMPBELL JACQUES	100	7200	200	50	8200
CAMPBELL JOHN J	100	7200	200	50	8200
CAMPBELL W L	100	7200	200	50	8200
CAMPBELL RONALD D	100	7200	200	50	8200
CAMPBELL J E	100	7200	200	50	8200
CANAAN EARL L SR	100	7200	200	50	8200
CANAAN EARL L JR	100	7200	200	50	8200
CANAN RANDALL	100	7200	200	50	8200
CANNON ROBERT L	100	7200	200	50	8200
CANTRELL EARL JR	100	7200	200	50	8200
CARBON KIM	100	7200	200	50	8200
CARDER RAYMOND	100	7200	200	50	8200
CARPER FRANK W	100	7200	200	50	8200
CAPPS SCOTT A	100	7200	200	50	8200
CAPPS WILLIAM M	100	7200	200	50	8200
CARNEY VANCE	100	7200	200	50	8200
CARPER CHARLES N	100	7200	200	50	8200
CARR JAMES L	100	7200	200	50	8200
CARR KIM W	100	7200	200	50	8200
CARROLL HERBERT C	100	7200	200	50	8200
CARROLL J A	100	7200	200	50	8200
CARUTHERS RALPH D	100	7200	200	50	8200
CARSE MICHAEL L	100	7200	200	50	8200
CARSTENSEN JACK D	100	7200	200	50	8200
CARSON JAMES F	100	7200	200	50	8200
300 PEARL	100	7200	200	50	8200
NEW PARIS OHIO	100	7200	200	50	8200
LOMELL OHIO 45744	100	7200	200	50	8200
HICKORY THORPE FRMS	100	7200	200	50	8200
BUCK KAY F	100	7200	200	50	8200
BUCKMAN W G	100	7200	200	50	8200
BUDNY RAYMOND A	100	7200	200	50	8200
BULLA EDWARD J	100	7200	200	50	8200
BUCKER HARVEY A SR	100	7200	200	50	8200
BULLA GORDON	100	7200	200	50	8200
BULLARD CARL E	100	7200	200	50	8200
BULLARD RUTAN	100	7200	200	50	8200
BUMBAUGH CRAIG T	100	7200	200	50	8200
BUMBAUGH THOMAS G	100	7200	200	50	8200
BUNDSCHUH PAUL	100	7200	200	50	8200
BURCH WILLIAM R	100	7200	200	50	8200
BURCH WILLIAM R	100	7200	200	50	8200
BURCHFIELD DALE	100	7200	200	50	8200
BURCHFIELD JOHN	100	7200	200	50	8200
BURCHFIELD MAT A	100	7200	200	50	8200
BURDETTE JAMES C	100	7200	200	50	8200
BURGER DALE F	100	7200	200	50	8200
BURGER GEORGE D	100	7200	200	50	8200
BURGESS RAYMOND W	100	7200	200	50	8200
BURR EARL F	100	7200	200	50	8200
BURR GEORGE E	100	7200	200	50	8200
BURR JEFFREY A	100	7200	200	50	8200
BURR JAMES C	100	7200	200	50	8200
BURR RICHARD D	100	7200	200	50	8200
BURR STEPHEN	100	7200	200	50	8200
BURTON DALE	100	7200	200	50	8200
BURTON DILLIE	100	7200	200	50	8200
BUSH DAVID A	100	7200	200	50	8200
BUSSA LEWIS E	100	7200	200	50	8200
BUSSELL LOWELL LEE	100	7200	200	50	8200
BUTLER ALVA	100	7200	200	50	8200
BUTLER LONNIE D	100	7200	200	50	8200
BUTT FREDIE LEE	100	7200	200	50	8200
BUTTERBAUGH PAUL G	100	7200	200	50	8200
BUTNER WILLARD O SR	100	7200	200	50	8200
BUTTS WILBER M	100	7200	200	50	8200
BYRD BILLY	100	7200	200	50	8200
BYRD TOM	100	7200	200	50	8200
BYSTROM RICHARD	100	7200	200	50	8200
CACKOWSKI PAUL W	100	7200	200	50	8200
CADY ROBERT S	100	7200	200	50	8200
CAHILL DAN	100	7200	200	50	8200
CALDWELL CARL P	100	7200	200	50	8200
CALDWELL JAMES T	100	7200	200	50	8200
CALDWELL STRATTON	100	7200	200	50	8200
CALLAHAN CHARLES	100	7200	200	50	8200
CALLAHAN FRANK R	100	7200	200	50	8200
CALLENDER JACK E JR	100	7200	200	50	8200
CAMBONI LEONARD	100	7200	200	50	8200
CAMBONI MARIO	100	7200	200	50	8200
CAMBONI MICHAEL	100	7200	200	50	8200
CAMBONI PATRICK T	100	7200	200	50	8200
CAMBONI WILLIAM	100	7200	200	50	8200
CAMP DR JAMES	100	7200	200	50	8200
CAMP PAUL	100	7200	200	50	8200
CAMPBELL DENNIS	100	7200	200	50	8200
CAMPBELL WALTER	100	7200	200	50	8200
CAMPBELL TOM	100	7200	200	50	8200
CAMPBELL RICHARD L	100	7200	200	50	8200
CAMPBELL JACQUES	100	7200	200	50	8200
CAMPBELL JOHN J	100	7200	200	50	8200
CAMPBELL W L	100	7200	200	50	8200
CAMPBELL RONALD D	100	7200	200	50	8200
CAMPBELL J E	100	7200	200	50	8200
CANAAN EARL L SR	100	7200	200	50	8200
CANAAN EARL L JR	100	7200	200	50	8200
CANAN RANDALL	100	7200	200	50	8200
CANNON ROBERT L	100	7200	200	50	8200
CANTRELL EARL JR	100	7200	200	50	8200
CARBON KIM	100	7200	200	50	8200
CARDER RAYMOND	100	7200	200	50	8200
CARPER FRANK W	100	7200	200	50	8200
CAPPS SCOTT A	100	7200	200	50	8200
CAPPS WILLIAM M	100	7200	200	50	8200
CARNEY VANCE	100	7200	200	50	8200
CARPER CHARLES N	100	7200	200	50	8200
CARR JAMES L	100	7200	200	50	8200
CARR KIM W	100	7200	200	50	8200
CARROLL HERBERT C	100	7200	200	50	8200
CARROLL J A	100	7200	200	50	8200
CARUTHERS RALPH D	100	7200	200	50	8200
CARSE MICHAEL L	100	7200	200	50	8200
CARSTENSEN JACK D	100	7200	200	50	8200
CARSON JAMES F	100	7200	200	50	8200
300 PEARL	100	7200	200	50	8200
NEW PARIS OHIO	100	7200	200	50	8200
LOMELL OHIO 45744	100	7200	200	50	8200
HICKORY THORPE FRMS	100	7200	200	50	8200
BUCK KAY F	100	7200	200	50	8200
BUCKMAN W G	100	7200	200	50	8200
BUDNY RAYMOND A	100	7200	200	50	8200
BULLA EDWARD J	100	7200	200	50	8200
BUCKER HARVEY A SR	100	7200	200	50	8200
BULLA GORDON	100	7200	200	50	8200
BULLARD CARL E	100	7200	200	50	8200
BULLARD RUTAN	100	7200	200	50	8200
BUMBAUGH CRAIG T	100	7200			

# Ohio (Cont.)

		16-YD	AVG	HCP	AVG	DBLS	AVG	
CARTER H E	2521 CLEARVIEW N W	CANTON OHIO 44708	500	.7840	500	.7380	20.	..
CARTWRIGHT JOHN I	12730 OLD OSBORNE	SOUTH VIENNA OHIO	1200	.8591	800	.7237	20.	..
*CARTWRIGHT LOUIS O	1857 W MAIN ST	NEWARK OHIO 43055	800	.7900	800	.6550	20.	550 .6527
*CARUSOTTI AL J	4713 WOLVERTON DR	WARRENSVILLE HGTS	1700	.9500	2200	.8745	24.	1100 .8254
*CARVER WAYNE L	4131 SHEPLER CH AVE	CANTON OHIO	2850	.9343	2850	.8614	23.	1200 .8041
*CARVEY DICK M	PO BOX 474	NORWALK OHIO	2300	.9134	..	..	21.5	..
*CARY ANDREW W	300 N CHILLICOTHE	PLAIN CITY OHIO	100	.9800	1300	.8476	26.	1400 .8542
CASKEY DAVID J	RFD 1	ORRVILLE OHIO	400	.8225	300	.6200	T-22.	..
CASNER EDWARD F	450 MAIN ST	GROVEPORT OH 43125	1300	.8723	100	.7500	T-22.	..
*CASNER PAUL F	PO BOX 407	ZANESVILLE OHIO	3700	.8994	2700	.8200	22.5	1000 .7940
CASSERLY WILLIAM J	4100 W WESTBROOK BL	APT 728	100	.9700	2000	.8550	25.	..
CASSON PAUL C	2302 WILBRAHAM RD	MIDDLETOWN OHIO	600	.9200	300	.7766	T-22.	..
CASTANEN PAUL R	1430 BURBANK RD	WOOSTER OHIO 44691	2900	.8841	2200	.8218	20.	..
CASTO ELMORE L	624 SNOWHILL BLVD	SPRINGFIELD OHIO	1900	.9010	1800	.8588	21.	400 .7525
CASTO F DARRELL	7178 CLAYBECK AVE	DAYTON OHIO 45424	700	.7985	300	.7700	T-22.	100 .9300
CAUPE ROY	RR 1	UNION CITY OHIO	700	.8785	300	.8200	20.5	..
*CAVAIAUGH JOHN	1725 ORCHARD	STUEBENVILLE OHIO	2300	.9217	1200	.8858	23.	700 .8057
CECKLER FRANK A	1630 LINCOLN WAY W	MASSILLON OHIO	600	.7516	400	.6900	19.	..
CELA FRANK	RTE 35 & ORCHARD LN	ALPHA OHIO 45301	400	.8575	100	.9100	T-20.	..
CENTER WENDELL	2806 THOR ST	DAYTON OHIO 45406	1200	.8633	1200	.7666	20.	..
CERREZIN RICHARD	3261 LANOER ROAD	CLEVELAND OHIO	300	.8900	500	.8360	23.	..
CESSNA CARL J	145 TOMB	TIFFIN OHIO 44883	400	.7575	300	.6033	T-22.	..
CESSNA ROBERT E	1286 ANDERSON RD	CUYOHOGA FALLS OHIO	200	.7300	100	.6900	T-22.	..
*CHAMBERS CARL R	4029 E KEMPER RD	CINCINNATI OHIO	1700	.8958	1200	.7675	21.	1200 .8266
CHAMBERS JOHN T	305 HACKER RD	DAYTON OHIO	100	.6900	..	..	T-22.	..
CHAMPOIR LARRY W	3220 LYNCH S W	MASSILLON OHIO	300	.8500	200	.8300	20.	..
CHANEY DENNIS	1104 LARRIWOOD DR	KETTERING OHIO	200	.8500	100	.7100	T-22.	..
CHANEY DONALD E	1104 LARRIWOOD DR	KETTERING OHIO	1200	.8141	1300	.7607	19.	..
CHANEY KENNETH F	10461 PREBLE CO LN	MIDDLETOWN OHIO	2300	.9382	1600	.7900	23.	1800 .8661
CHANEY GENE	4972 LEONARDSBURG	LEONARDSBURG OHIO	100	.6600	200	.5900	T-22.	..
CHANEY LAWRENCE	508 PRINCE ALBERT	DAYTON OHIO	400	.9100	200	.8450	22.	..
CHANEY MICHAEL F	RT 4	MIDDLETOWN OHIO	1300	.7938	..	..	18.	..
CHEEK JACK	EJTBANK ST	WHEELERSBURG OHIO	..	..	100	.8100	T-22.	..
CHERNEY CHARLES	4753 WEST 11TH ST	CLEVELAND OHIO	100	.9300	100	.7900	20.	..
*CHERUBINI DAN J JR	250 E HIGHLAND DR	ZANESVILLE OHIO	5400	.9577	3400	.8655	27.	2300 .8573
CHERUBINI D J SR	276 W WEISHEIMER RD	COLUMBUS OHIO 43214	900	.9244	500	.8440	20.	..
*CHESSEY BYRON G	RT 1 BOX 387	LONDON OHIO 43140	3000	.9496	2650	.8966	25.5	1600 .8725
CHESSEY FRED R	RR 1 BOX 387	LONDON OHIO 43140	1300	.8769	1150	.8269	19.	..
CHEVALIER FRED A	505 PONTIAC ST	TOLEDO OHIO	1800	.9511	1100	.8427	23.5	..
CHIDLAW GEO A	7270 FERNBANK AVE	CINCINNATI OH 45233	100	.8000	100	.7200	T-22.	..
*CHILDERS DAVID	FRIENDSHIP	FRIENDSHIP OHIO	2400	.9583	1400	.8785	23.5	800 .8450
*CHILDRESS DAVID	729 TENNY AVE	AMHERST OHIO 44001	900	.8355	900	.8300	19.	..
CHILDRESS FRANK	4573 WOLF CREEK	DAYTON OHIO 45427	1200	.9100	1400	.8671	19.5	..
CHILLA KENNETH L	4117 GRANGE HALL RD	SPRINGFIELD OHIO	300	.7933	..	..	21.5	..
CHOATE STEVEN T	35 W CROSIER ST	AKRON OH 44311	600	.8133	500	.6460	T-22.	..
*CHRISTENSEN CLIFFORD	10426 MILL RD	CINCINNATI OHIO	800	.9050	500	.8960	22.	..
CHRISTIAN STEVE	2706 ROWLAND AVE NE	APT S	300	.8066	200	.7000	T-22.	..
CHRISTMAN PHILIP W	5940 DAKAR RD E	WESTERVILLE OHIO	300	.8933	..	..	T-22.	..
*CHRISTOPHER BRUCE W	15020 HIGHLAND DR	N ROYALTON OHIO	500	.7380	900	.8944	24.	200 .7950
CHRISTOPHER DANIEL M	15020 HIGHLAND DR	NO ROYALTON OHIO	1100	.8372	1000	.8550	19.	..
CHRISTOPHER JAMES SR	15020 HIGHLAND DR	N ROYALTON OHIO	1000	.8240	1300	.7823	19.	1000 .7230
CHRISTOPHER J V II	1255 HADCOCK RD	BRUNSWICK OHIO	1600	.9312	400	.8675	25.5	1500 .8706
*CHRISTOPHER PATRICK	70 BETTIE LANE	BRUNSWICK OHIO	1600	.8943	800	.8675	22.	600 .8150
CHURCH JAMES E	R-2	MARYSVILLE OHIO	600	.9383	500	.8460	24.	300 .8066
CHURCH MIKE E	RTE 2	MARYSVILLE OHIO	600	.9100	400	.8625	19.	..
CIECHOMSKI ANDREW	RR 2 BOX 274	ADENA OHIO	600	.8600	900	.8333	21.5	..
CIECHOMSKI TERRY	RD-2	ADENA OHIO	600	.8700	900	.8577	19.	..
CIPRA EMIL J	7630 NEW YORK AVE	CLEVELAND OHIO	100	.6100	..	..	T-22.	..
CLAPPER DALE	RTE 1	BLUE ROCK OHIO	300	.7733	300	.7366	20.	..
CLARK C W	1639 N KEDWEE ST	DAYTON OHIO	100	.9000	..	..	T-22.	..
CLARK CHARLES F	1639 N KEDWEE ST	DAYTON OHIO	100	.8500	..	..	T-22.	..
CLARK HAROLD W	525 BISCHOFF	NEW CARLISLE OHIO	1700	.8711	1000	.8640	20.	..
CLARK MILTON B	6890 SELMA RD	SO CHARLESTON OHIO	2400	.9154	1700	.8141	24.	800 .8437
CLARK JERRY M	7 W WORLEY	TROTWOOD OHIO 45426	100	.9000	200	.7900	T-22.	..
CLARKE NORMAN A	1364 COLLINSDALE	CINCINNATI OH 45230	200	.8250	..	..	T-22.	..
CLEARY RUSSELL	177 CALDWELL DR	APT M-2	1400	.8985	1000	.8230	20.	..
*CLEMANS AC	RR-1	SOUTH SOLON OHIO	2200	.9509	1600	.8362	25.	..
CLEMANS GARY L	RR 4 CLEMENT RD	MT STERLING OHIO	400	.9125	300	.7666	T-22.	..
CLEMENT ALVIN	5141 RHODE ISLAND	WILMINGTON OHIO	500	.9420	..	..	24.	..
CLEMENTS EDGAR	536 BATAVIA PIKE	CINCINNATI OHIO	1700	.8905	1500	.7880	20.5	..
CLEMONS DONALD V	R D #1	CINCINNATI O 45244	2500	.8752	2400	.8283	22.	2400 .7354
CLEUGH GEORGE	620 RIDGEWOOD DR	NOVA OHIO	1000	.9260	1200	.8825	21.5	..
CLIFTON WM D	RFD 2	CIRCLEVILLE OHIO	400	.8425	300	.7133	19.5	..
CLINE RALPH	RT 6	MARIETTA OHIO	1100	.9763	1000	.8130	25.5	50 .8600
CLINE RICKY	RT 6 BOX 276	NEWARK OHIO 43055	1400	.8457	1000	.8490	19.5	400 .6575
CLINE WENDELL	R D 1	NEWARK OHIO 43055	700	.8728	850	.7976	20.	..
CLINGAN STEPHEN R	3516 BIRCHDALE RD	MANSFIELD OHIO	400	.9350	100	.7500	23.5	..
CLUNK ROBERT E	BOX 262	CANTON OHIO	200	.9100	200	.8000	21.	..
COAKLEY JIM	809 BROWNING AVE	BROADWAY OHIO	100	.7100	200	.7250	T-22.	..
COATES LARRY	HARRISON STREET	ENGLEWOOD OHIO	400	.9000	400	.7875	T-22.	..
*COBLENTZ JACK A	PO BOX 561	NEW MADISON OHIO	3200	.9387	2200	.7809	24.	1500 .8413
COCHRAN ALFRED	RR 5	E LIVERPOOL OHIO	..	..	100	.8700	24.	50 .8800
COCHRAN CURBY F	RT 2	KENTON OHIO	2800	.9521	2500	.8856	24.5	1050 .8047
COCHRAN EDWARD E	1052 BEY RD	THORNVILLE OHIO	1000	.8940	800	.8362	20.	..
COCKERHAM LARRY J	WASHINGTON ST	AKRON OHIO 44312	100	.7200	..	..	T-22.	..
COE ALLEN	13 FARVIEW	ALBANY OHIO 45710	100	.9300	900	.8488	20.	150 .6466
COFFEY CHARLES	RTE 3	LEBANON OHIO 45036	2500	.9176	1900	.8831	20.5	200 .7150
COGAR ARNOLD R	3708 WHIPPLE EXT SW	FOSTORIA OHIO	900	.9133	1000	.8580	20.5	200 .7200
COGAR GARNET T	R # 1	CANTON OHIO	800	.8912	900	.8255	22.	..
COGSWELL ELWOOD	3414 MOON RIDGE AVE	CHANDLERSVILLE OHIO	600	.9316	300	.8533	22.	100 .7800
COLEGATE CLARENCE R	1369 PARK AVE	CINCINNATI OHIO	1000	.8990	1000	.8340	20.5	700 .7942
COLEMAN RAYMOND J	116 E CHARLES ST	HAMILTON OHIO 45013	700	.9128	900	.8155	21.	300 .7500
*COLE EMERY G	13 HARRISON ST	BUCYRUS OHIO	8000	.9122	1400	.7978	22.	500 .7880
*COLE TIM	4402 WILLIAMSPORT	MIDDLETOWN OHIO	100	.9500	100	.8600	23.5	..
COLEMAN CLIFFORD L	6519 SHAKER RD	DAYTON OHIO 45430	400	.6700	..	..	T-22.	..
COLE RALEIGH	2485 LIVINGSTON AVE	FRANKLIN OHIO 45005	400	.8400	200	.7150	20.	..
*COLEGROVE R L	R 5 E HANLEY RD	COLUMBUS OHIO	5100	.9709	2500	.8788	27.	2000 .8825
COLEGROVE WM K	593 S BELVOIR BLVD	MANSFIELD OHIO	100	.8800	..	..	T-22.	..
COLLINGS J DAVID	1524 CYPRESSWOOD CT	SO EUCLID OHIO	2600	.9369	600	.7650	20.	500 .6960
COLEGROVE THOM C	1102 FURNAS RD	COLUMBUS OHIO	100	.8600	..	..	22.	..
*COLLIER FORREST	1642 TONOPAH DR	VANDALIA OHIO	2200	.9018	1300	.8384	20.	50 .8400
COLEMAN A PAUL	632 PEACH ORCHARD	CINCINNATI OHIO	1000	.8320	900	.7300	20.	..
COLON JOSEPH A	BOX 208	W CARROLLTON OHIO	100	.9600	100	.8600	23.	..
COLLEY GARY	115 W MAIN ST	RIDGEVILLE CORNERS	800	.8925	800	.8300	20.5	..
COLON KENNETH	5616 E 141 ST	WEST CARROLLTON O	900	.9522	300	.8366	27.	300 .7400
COLLIER THOMAS W	8988 W KLINGER RD	CLEVELAND OHIO	400	.8100	600	.7433	20.	..
COLLETT CHARLES E	1112 WASHINGTON AVE	COVINGTON OHIO	1950	.9312	3800	.8889	25.5	100 .7300
COLLETT JAMES C	R? 5	PIQUA OHIO 45356	300	.8066	200	.5950	T-22.	..
COLLEY BUSTER SR		LIMA OHIO 45801	1000	.9300	700	.8485	20.	..

## Ohio (Cont.)

353

			16-YD	AVG	HCP	AVG	DBLS	AVG
COLLEY BUSTER D JR	133 N RUMBAUGH RD	RT 5	800	.9087	600	.8383	20.	100 .6400
COLWELL WM H	2409 ENCORE DR	DAYTON OHIO 45424	900	.8822	1600	.8406	24.5	..
COLLINS CHESTER A	905 FALMOUTH ST	PIQUA OHIO 45356	2500	.8960	2600	.8307	20.5	300 .6466
COMBS ARTHUR	624 SO JONESVILLE	MONTPELIER OHIO	100	.7500	..	T-	..	..
*COMER JACK	111 RUSSELL ST	DEGRAFF OHIO	1100	.9554	1000	.8510	23.5	..
COMER R GEORGE	10228 MAYFIELD RD	CHESTERLAND OHIO	1400	.9107	300	.8866	21.	..
*COMERFORD RONALD W	293 WASHINGTON AVE	ELYRIA OHIO	700	.9585	800	.8437	27.	1000 .8720
COMLEY LIMOND B JR	2628 HOLMAN ST	DAYTON OHIO 45439	200	.8650	..	T-	..	..
COMPTON HIESTER	6833 SHILOH RD	GOSHEN OHIO 45122	1500	.8286	2100	.7828	20.	200 .7700
*CONE ELI	10210 PAGE DR	MENTOR OHIO	3400	.9467	2500	.8680	25.	1400 .8128
CONKLE DAN JR	3985 GREENFORD SW	MASSILLON OHIO	200	.8750	100	.8300	T-22.	..
CONKLIN CARL L	114 WAYNE DR	FAIRBORN OH 45324	400	.6775	400	.6025	T-22.	..
CONLEY ELMER	1226 PATTERSON RD	DAYTON OHIO 45420	..	..	100	.8300	25.	..
CONLEY GREGG	1226 PATTERSON RD	DAYTON OHIO 45420	600	.8766	700	.8814	19.	..
CONN JOHN E	BOX 91	NEW STRAITSVILLE	200	.8250	200	.7400	T-20.	..
CONNER DONALD L	418 ELM ST	HICKSVILLE OHIO	100	.5000	..	..	20.	..
*CONNER ROLLAND G	1120 E ELM ST	LIMA OHIO 45804	1500	.8726	1400	.7935	20.	..
COOK CHARLES L	4225 RICHLAND AVE	DAYTON OHIO 45432	200	.6750	100	.6800	T-22.	..
COOK VERLIE G	4225 RICHLAND DR	DAYTON OHIO 45432	200	.7550	100	.7300	T-22.	..
*COOK WALTER B	545 HELEN ST	COLUMBUS 23 OHIO	3400	.7941	3500	.7557	22.5	..
COOKSON RONALD	19 1/2 MAIN ST	ROSEVILLE OHIO	2100	.7800	1600	.7281	20.	..
COOPER DAVID S JR	7929 EVRON DR	VANDALIA OHIO 45377	700	.8742	1300	.8500	20.5	..
COOPER HAROLD B	R 2 BOX 521	WAVERLY OHIO	100	.9400	200	.8800	19.	..
COOPER DAVID R	7929 EVRON DR	VANDALIA OHIO	500	.8280	200	.6200	T-22.	..
COOPER HAROLD E	RT 2 BOX 521	WAVERLY OHIO	500	.9020	800	.8687	19.	..
COOPER HAROLD H	1543 NUPP DR	WOOSTER OHIO 44691	1300	.9146	1000	.7950	21.	..
COOPER JAMES R SR	1476 JACKSON RD	VANDALIA OHIO 45377	500	.8320	800	.7762	19.5	..
COOPER MICHAEL	814 WALNUT ST	WEST UNION OHIO	300	.8433	200	.8100	T-22.	..
COOPER MICHAEL	3701 PIGEON RUNN	MASSILLON OHIO	100	.7200	..	T-	..	..
COOPER RICHARD E	RT 2 BOX 44 A	CALEDONIA OHIO	900	.8677	900	.8455	19.	500 .7260
COOPER ROBERT D	225 WOODLAWN RR 4	HILLSBORO OHIO	1000	.9120	1000	.8640	23.	100 .6900
COPE ALAN WILLARD	RD 1	SALEM OHIO	1100	.9281	400	.8275	22.5	..
CORADI RAYMOND F	6695 ELMWOOD RD	MENTOR OHIO 44060	..	..	100	.6100	T-22.	..
CORBETT JAMES N	10041 CORBETT RD	CINCINNATI OHIO	200	.9100	..	T-	..	..
CORBIN ALVA P	WHARTON	OHIO	300	.8233	600	.8033	20.5	..
CORDON PAUL J	807 VALLEY DR	AMHERST OHIO 44001	700	.8300	100	.7600	20.	..
*CORDRAY FREDERICK D	RFD # 3	MCCONNELSVILLE O	200	.8850	200	.8650	22.	..
*CORNWELL RONALD K	326 RAYLING ST	WASHINGTON CH OHIO	1500	.9193	2000	.8400	21.	1100 .7090
*CORNETT EMZY	311 N CEDAR ST	EAST CANTON OHIO	500	.9360	500	.8520	22.	300 .7666
CORNETT GARY F	211 BRONWOOD ST	NEW LEBANON OH	800	.8825	600	.7466	T-22.	..
CORR CRAIG E	870 STANWOOD AVE	AKRON OHIO 44314	500	.8800	500	.8340	T-22.	..
CORRY JOSEPH R	257 E COUNTY LINE	MINERAL RIDGE OHIO	1100	.8809	1550	.8471	19.	..
CORZETTO ALBERT	134 W WHITEMAN ST	YELLOW SPRINGS OHIO	300	.9200	..	..	23.	..
*COSS DAVID E	RR 2 BOX 47	HILLSBORO OHIO	4300	.8939	3900	.8330	24.5	2000 .6775
COTTAGE MICHAEL A	118 GRANDVIEW AVE	TILTONSVILLE OHIO	1100	.8872	1000	.8330	20.5	..
COTTLE DAN	507 MEADOW LANE	TRENTON OHIO	900	.8366	600	.8066	19.	..
COTTON PAUL R	96 MARY ST	W JEFFERSON OHIO	500	.9020	800	.8650	20.5	..
COTTONGIM GERALD	8119 KIESTER RD	MIDDLETOWN OHIO	600	.8516	500	.8460	20.	..
COTTONGIM JAMES E	8121 KIESTER RD	MIDDLETOWN OHIO	3300	.8960	1400	.8714	21.5	800 .7750
COUGHENOUR WM	126 W STATE ST	MILFORD CENTER OHIO	1200	.8308	300	.7633	20.	..
COULTER W M	437 W HANLEY RD	MANSFIELD OHIO	400	.8775	200	.8550	21.	..
COUSER EDWARD	3226 SUBURBAN DR	KETTERING OHIO	100	.9100	100	.7300	19.	..
COUSINO DALE C	10625 RIDGE ROAD	N ROYALTON OHIO	100	.8900	100	.6700	20.5	..
COVER DONALD J	397 MIDDLE RD	CONNEAUT OHIO	100	.9400	100	.8800	24.	..
COX ALLEN LEE	BOX 446	FAYETTE OHIO 45521	100	.7400	..	T-	..	..
COX HOLLY	2225 SHEFFIELD	MIDDLETOWN OHIO	..	..	500	.7720	24.	..
COX DANIEL D	RR 1	PANDORA OH 45877	400	.6975	300	.5233	T-22.	..
COX GEORGE E	RR 2	HARRISON OHIO 45030	400	.8300	500	.7460	T-22.	..
COX GERALD D	3258 DOLOMAR DR	CINCINNATI OHIO	100	.8300	100	.7000	T-22.	..
COX LARRY E	320 PALMER DR	BELLEFONTAINE OHIO	1000	.8870	1000	.7930	22.5	..
COX MARION T	1312 KAHN AVE	HAMILTON OHIO	200	.7550	..	..	20.	..
CRABTREE ROGER J	RR #3 BOX 265	BROOKVILLE OHIO	600	.8966	600	.8416	21.	200 .7400
CRAFT LARRY D	RR 1	SABINA OHIO 45169	200	.8550	..	T-	..	100 .6000
CRAIG JESSE L	6384 PRAIRIE RD	SPRINGFIELD OHIO	800	.8887	800	.8525	22.	..
CRAIG LEE C	4468 MECHANICSBURG	SPRINGFIELD OHIO	100	.7600	..	T-	..	..
CRAIG PAUL E	RR 1	NEW PARIS OHIO	2000	.8715	2500	.8432	21.	..
CRAIN WILLIAM	RR 1	LONDON OH	..	..	100	.6700	T-22.	..
CRAMER DANIEL	63 GEORGE STREET	RICHWOOD OHIO	100	.6700	..	T-	..	..
CRAMER WILLIAM L	PO BOX 241	PROSPECT OHIO	600	.9216	400	.8500	24.5	..
CRANO JAMES V	80 CLEMENT AVE	AKRON OHIO	5000	.9028	4700	.8480	21.	2850 .7466
CRAWFORD KARL S	LOT 77 CHRISTOFF ES	PERRYSBURG OHIO	3600	.8377	2200	.7477	20.	900 .6466
CRAWFORD GLEN	9275 HOSKINS RD RR3	RICHWOOD OHIO 43344	100	.8000	..	T-	..	..
*CRAWFORD J F JR	682 COSLER DRIVE	DAYTON OHIO	800	.9325	1100	.8718	22.	800 .7425
*CRAWFORD T W	RR 1 BOX 46	VANDALIA OHIO	800	.9025	1000	.8480	20.5	100 .6200
CRAYCRAFT CHUCK	RR 7	HILLSBORO OHIO	3200	.9084	1800	.8444	20.5	700 .7814
CREAGAN JAMES M	1105 10TH ST	LORAIN OHIO 44052	500	.8460	..	T-	..	..
CRESS KENNETH	277 S RIVERVIEW	MIAMISBURG OHIO	900	.9377	1300	.8630	23.	600 .7366
CRESS RICHARD	330 N JAY STREET	WEST MILTON OHIO	1600	.9200	1200	.8425	22.5	..
CRISP JOHN W	PO BOX 454	CHILLICOTHE OH	100	.8200	100	.6400	T-22.	..
CRIDER RONALD S	4427 OLIVE BR RD	BATARIA OHIO 45103	1800	.9372	1300	.8230	25.	400 .6325
CRISPIN ROBERT	12607 PEARL RD	CHARDON OHIO	1100	.9436	900	.8588	23.5	300 .6700
*CRISWELL ROGER	711 SOMERLJT	HOFFMAN RD EAST	1900	.8915	1900	.7931	21.5	..
CRIST GEORGE E	1850 W UNION	LANCASTER OHIO	700	.6914	..	T-	..	..
CRITCHFIELD F M	430 NO WATER ST	LOUDONVILLE OHIO	600	.8416	200	.8350	20.5	..
CROCKETT WM W	122 DUDLEY ST	BUCYRUS OHIO 44820	200	.8700	100	.8700	22.	..
CROKER DONALD R	6685 SCHREINER ST W	WORTHINGTON OHIO	900	.9100	900	.8777	20.	..
CROKER J KIM	6685 SCHREINER ST W	WORTHINGTON OHIO	600	.8833	800	.8450	19.	..
CROSTON LINCHFORD	4722 SHERMAN CHURCH	AVENUE SO WEST	400	.9250	500	.8400	T-22.	..
CROUCH GLEN C	532 N MAIN ST	FINDLAY OHIO	3200	.8815	2500	.8132	21.	..
CROUT EDWIN	1413 WINGNA DR	MIDDLETOWN OHIO	100	.9600	300	.8166	20.	..
CROWE HARRY L JR	3921 BEECHWOOD DR	BELLBROOK OHIO	1100	.8490	700	.8071	20.	..
CROWGEY FRED	1938 MAPLE ST	SALEM OHIO 44460	100	.7000	100	.3400	T-22.	..
CROWTHER DONALD E	974 HILLERY RD	COLUMBUS OHIO	3400	.9250	2300	.8095	22.	..
CROZIER WM E	4520 E 126 ST	GARFIELD HTS OHIO	2250	.7706	1700	.6811	20.	..
*CUFFMAN REV JAMES	BOX 11	SULLIVAN OHIO 44880	900	.8688	700	.8428	19.5	..
*CULLEN JAMES J	8397 LYNESS DR	CINCINNATI OHIO	700	.9228	800	.8450	22.	..
CUMMINGS JAMES C	BOX 307	LEESBURG OHIO	100	.8600	100	.7700	T-22.	..
*CUMMINGS PAUL	BOX 53	CEDARVILLE OHIO	5950	.9070	1800	.8516	20.5	..
CUNNINGHAM GARY D	4501 WEST 147TH	CLEVELAND OHIO	400	.8275	400	.7500	T-22.	..
CUNNINGHAM E L	ROUTE 5	COSHOCTON OHIO	1400	.9400	1400	.8514	24.5	400 .8350
*CUNNINGHAM JOHN F JR	1934 BEDFORD RD	COLUMBUS OHIO	5200	.8369	5000	.7612	20.	1000 .6480
CUNNINGHAM PERRY II	2506 CHERRY AVE	STEUBENVILLE OHIO	1600	.8743	1000	.8230	20.	..
CUNNINGHAM TOM D	677 MILFORD HILL DR	MILFORD OHIO 45150	1300	.8953	900	.8000	20.5	300 .6166
CURNAYN RON	8301 CINCY-DAYTON	APT 305 F	300	.8166	300	.7300	T-22.	..
CURRY DONALD L	NORTH MARKET ST	SOMERSET OHIO 43783	700	.9285	100	.8600	20.5	..
CURRY DONALD L	106 W MAIN ST	TROTWOOD OHIO	200	.8550	300	.8766	20.	..
CURTIN DALE	3645 RT 725	BELLBROOK OHIO	200	.8800	200	.8200	23.5	200 .9300
CURTIS JAMES H	419 VINE STREET	FAIRPORT HARBOR OHI	2300	.9373	1900	.8126	24.5	1300 .7338
CUTLIP RANDAL T	1505 TAIT ST	LORAIN OHIO 44052	1100	.9118	400	.8750	20.5	..



## Ohio (Cont.)

			16-YD	AVG	HCP	AVG	DBLS	AVG
CYPHERS RALPH	260 S WEST ST	XENIA OHIO	2200	.9363	1500	.8446	23.5	500 .7600
CZARZASTY MATT	601 W WENGAR RR	APT 9	200	.8350		*. T-22.		*.
DAFLER KENNETH R	401 ANNISTON DR	DAYTON OHIO 45415	700	.8428	1300	.8407	20.5	200 .7150
*DALE REX R	OLD FARM TRL RTE 2	BRYAN OHIO	200	.8700	100	.8100	19.	*.
DALTON RICHARD	719 NETTIE DR	MIAMISBURG OHIO	1500	.9486	1000	.8250	25.	500 .7700
DAMM HANK	7551 PINEHURST RD	MENTOR ON THE LAKE	900	.8833	600	.7933	20.5	*.
DAMMEYER KENNETH E	RR 2	ST MARYS OHIO		*.	100	.8100	21.	*.
DANIEL JAMES I	RR 2 BOX 16	RIPLEY OHIO	700	.8985	700	.7914	20.5	100 .9100
DANIELS RALPH M	57 CARSON AVE	DAYTON OHIO 45415	600	.8550	400	.8200	T-22.	100 .6500
DANIELWICZ EDDIE	53 STAFFORD	DAYTON OHIO	100	.4400		*. T-		*.
*DANIELEWICZ EDMUND S	58 STAFFORD AVE	DAYTON OHIO 45405	2200	.9300	2500	.8572	23.	600 .7666
DANNENBERGER HAROLD	440 BUTTONWOOD	BOWLING GREEN OHIO	600	.7833		*. T-22.		*.
DANNER ROBERT N	5548 HICKORY RIDGE	CINCINNATI OHIO	200	.9550	100	.9000	T-22.	100 .7200
DANNER HAROLD	3755 WILLOW CREEK	DAYTON OHIO 45415	200	.9200	100	.7400	20.	*.
*DARLING WM JR	198 MONROE BX 342	MONROEVILLE OHIO	6000	.9668	5100	.8743	27.	2200 .8268
DATSKO MICHAEL J	RD 1 BOX 48 AA	JEFFERSON OH	1800	.9288	1400	.8621	21.5	100 .7700
DAUBERT WILLIAM C	RD 2	PERRYSVILLE OHIO	1100	.9200	1000	.7940	21.	400 .7050
DAVENPORT CARL	2326 ARDENDALE	AKRON OHIO 44312	1700	.9176	1600	.8725	21.5	300 .7033
DAVENPORT ERNEST E	1441 CORNELL DR S W	NO CANTON OH 44702	1300	.8107	1400	.6828	20.5	1200 .7300
*DAVENPORT THOMAS R	RT 2 BOX 242	BROOKVILLE OHIO	700	.9028	700	.8157	21.5	100 .6000
DAVIDSON DAVE	RT 1	WEST JEFFERSON OHIO	100	.6400		*. T-22.		*.
DAVIDSON ANDY	787 W EDGE ST	TIPP CITY OHIO	1000	.9260	200	.8650	18.	*.
DAVIDSON JOE	2995 SCOTT RD	OXFORD OHIO 45056	200	.7500		*. T-22.		*.
DAVIDSON WALTER P	512 THIRD ST	MARIETTA OHIO 45750	200	.8200		*. T-22.		50 .7600
DAVIES EDWIN C	23951 LAKE SHORE BL	EUCLID OHIO 44123	500	.8800	300	.8466	21.	*.
DAVIES WINDSOR	13 INNER DRIVE	VIENNA OHIO	1000	.9420	600	.8866	23.	*.
DAVIN WALTER	105 SO D ST	HAMILTON OHIO 45013	1700	.7652	800	.7112	20.	*.
DAVIS ANDREW	943 ARDOYE DR	FAINESVILLE OHIO	1900	.8857	2000	.8415	20.	*.
*DAVIS BILL	BOX 400	LYNCHBURG OHIO	300	.9833	300	.9000	27.	*.
DAVIS CHARLES	6329 SOMERSET DR	NO OLMSTED OHIO	300	.8400		*. T-22.		*.
DAVIS CHARLES E	RTE 2	MARIETTA OHIO 45750	100	.9200		*. T-22.		100 .8000
DAVIS DAVID R	354 WEST STREET	LOGAN OHIO	4100	.9024	3400	.8494	20.5	700 .7357
DAVIS DONALD	122 BEATTY AVE	RICHWOOD OH 43344	600	.8900	400	.8500	20.	*.
DAVIS FRANCIS R	MILFORD CENTER	OHIO	600	.8733	900	.8266	19.	100 .7000
DAVIS JAMES	402 PORTSMOUTH AVE	XENIA OHIO 45385	100	.7700		*. T-22.		*.
DAVIS JAMES B	2912 WASH BLVD	BELPRE OHIO	600	.8083	300	.6600	T-22.	*.
DAVIS JEFF	4769 DRY RUN RD	SO LEBANON OHIO	1600	.8525	1200	.8383	20.5	*.
DAVIS JOHN R	317 BLAINE	PIQUA OHIO 45356	700	.9114	600	.8416	20.	400 .7675
DAVIS KIM D		CANTON OHIO	100	.6600	100	.6300	T-22.	*.
DAVIS LEONARD G	1581 WESTWOOD	LAKWOOD OHIO	2100	.7814	1900	.8000	19.	200 .5900
DAVIS LE ROY	6329 SOMERSET DR	N OLMSTED OHIO	500	.7660		*. T-22.		*.
DAVIS LLOYD E	403 N MAIN	DE GRAFF OHIO	2800	.9285	2900	.8682	24.	700 .7157
DAVIS NORMAN F	1400 TIFFIN AVE	FINDLAY OHIO 45840	300	.8500	100	.8000	T-22.	*.
DAVIS ROBERT D	457 YORK AVE N W	WARREN OHIO 44485	500	.9020	300	.8200	T-22.	*.
DAVIS RAYMOND	RD 2 BOX 247	NELSONVILLE OHIO	600	.9400	100	.8200	T-22.	*.
DAVIS ROBERT G	538 FOREST ST	MARION OHIO 43302	200	.7850		*. T-22.		*.
DAVIS ROBERT L	1520 OAKMONT LANE	SANDUSKY OHIO 44870		*.	100	.7100	T-22.	*.
DAVIS R LEE	413 E OAK ST	WAUSEON OHIO 43567	600	.8700	100	.8000	20.	*.
DAVIS ROGER W	1190 CHESTNUT	NELSONVILLE OHIO	1000	.9610	200	.8400	23.	*.
DAVIS THOMAS K	11300 OLD COLUMBUS	SO VIENNA OHIO	2400	.8908	1600	.9181	22.	400 .8225
DAVIS WALLACE A	310 ADELITE AVE	DAYTON OHIO 45408		*.	100	.8800	20.	*.
DAVIS WARREN E	941 OAK ST	WARREN OHIO 44485	700	.8871	500	.7100	T-22.	*.
DAWSON CRAIG A	1315 SUNSET RD	MARION OHIO 43302	400	.8800		*. T-22.		*.
DAWSON JOHN E	3600 HANAWALT	WESTERVILLE OHIO	100	.7600	275	.7309	T-22.	*.
DAVIS WILLIAM R	306 N 8TH ST	MARTINS FERRY OHIO	1200	.9366	1400	.8564	22.5	100 .7800
DAWSON GREG	7191 NAVE ST S W	MASSILLON OHIO	1100	.9536	900	.8955	21.5	*.
DAWSON RICHARD PAUL	R 1 DAKIN CHAPEL RD	SABINA OHIO 45169	700	.8371	1300	.8200	19.	200 .6950
DAWSON MARVIN L	528 N HOWARD ST	SABINA OHIO 45169	1400	.9014	1500	.8446	22.	600 .7066
DAY NORMAN	6020 SEDGEWICK RD	WORTHINGTON OHIO	500	.8860	300	.8333	20.	*.
DAY JACK	2500 HOME ORCHARD	SPRINGFIELD OHIO	700	.9028	700	.8371	21.	*.
DEAKYNE CHARLES E	RR 5	WASHINGTON CH OHIO	200	.7900		*. T-22.		*.
DEAN JAMES	KYLE ADDITION	CORNING OHIO	100	.7100	300	.7833	20.	*.
DEANE GALE L MR	RD 1	PERRYSVILLE OHIO	1000	.8670	500	.7100	20.5	*.
*DEARTH J ELWOOD	4130 BRENTON DR	DAYTON OHIO	300	.9333	200	.7650	19.5	*.
DEARTH KENNETH C	56 W MAIN ST	PHILLIPSBURG OHIO		*.	100	.6300	T-22.	*.
DE BORD WILLIAM	3704 INDIAN RIPPLE	DAYTON OHIO 45440	1000	.8880	800	.8062	20.	*.
DEBUTY CHARLES R	310 W PERRIN BLVD	SPRINGFIELD OHIO	500	.9300	300	.8700	23.	*.
DECKER MERLE V JR	263 E VANCE ST	RAWSON OHIO	300	.9600	400	.8825	25.5	*.
DEEM JACK	BOX 137	PHILO OHIO	100	.8600	200	.8200	T-22.	*.
*DEER HEBER	RR 2	WASHINGTON CH OHIO		*.	100	.7400	19.	*.
DEETER JAMES A JR	RT 1 BOX 173 B	BELPRE OHIO 45714	200	.7800	100	.6100	T-22.	*.
DEFORREST RICHARD	19 W ELM ST	NORWALK OHIO	1300	.8723	800	.8137	20.	500 .7320
DEL-GARBINO DAVID	2120 ARMS DR	GIRARD OHIO 44420	100	.6600	100	.6100	T-22.	*.
DELLA BIANCA SISTO	3222 CLARK AVE	CLEVELAND OH 44109	100	.6200	200	.5300	T-22.	*.
DELLINGER DUANE	1350 ALTON RD	GALLOWAY OHIO	300	.7333	200	.5700	T-22.	*.
DELUCA FRANK R	6512 TRAYMORE AVE	BROOKLYN OHIO	1100	.9254		*. T-22.		*.
DE MATHEWS MIKE	1443 SHAW AVE	NILES OHIO 44446	100	.6500		*. T-22.		*.
DEMLAND ROGER W	1106 RIVERSIDE AVE	DEFIANCE OHIO 43512	1100	.8127	1200	.7775	20.	*.
DENLINGER RIFE T	921 W MARKET ST	BOX 478 A	2700	.9296	1800	.8661	22.	100 .7300
DENNIS FRANK M	584 WARNER AVE	LOGAN OHIO	800	.9287	700	.8814	21.5	*.
DENNIS PHILIP	BOX 132	HOPEDALE OH 43976	100	.7600	300	.7633	T-22.	*.
DENNISON JAMES C	201 WEST MAIN	SPENCER OHIO	700	.9014	500	.8340	21.5	*.
DEPASCALE DAVID	BOX 235	TWINSBURG OH 44087	1500	.7280	700	.5685	20.	*.
DERR GEO R	24889 LUCKEY RD	PERRYSBURG OH 43557	100	.9000	100	.7100	T-22.	*.
DERUS DENNIS	16470 ROCK CREEK RD	THOMPSON OHIO	100	.8900	100	.8700	22.	*.
DERWACHTER DAVID A	RT-1	NASHPORT OHIO	100	.8600		*. T-22.		*.
DERWACHTER WILLIAM H	RT-1	NASHPORT OHIO	400	.8725	600	.8383	21.5	*.
DEVAULT DENNIS R	1816 GRACE AVE NE	CANTON OHIO	400	.8600	200	.9150	21.5	100 .6800
*DEVAULT PAUL H	1816 GRACE AVE NE	CANTON OHIO	700	.8271	800	.8425	21.	*.
DEVINE ROBERT H	2588 HONEYHILL CT	CINCINNATI OHIO	200	.8300		*. T-22.		*.
DEXTER ALFRED D SR	3725 CALIFORNIA AVE	KETTERING OH 45429	100	.6700	100	.7300	T-22.	*.
DIAL GERALD	204 FAIRMONT AVE	MT VERNON OHIO	200	.8650	200	.7900	T-22.	*.
DICICCIO SAM	258 COUNTRY LANE	POLAND OHIO 44514	800	.9000	650	.7753	20.5	150 .6266
DICK W E	3866 TAFT AVE	CHEVOIT OHIO	800	.8550	1400	.8135	19.5	100 .6100
DICKMAN ROBERT B	BOX 134	MIDDLE POINT OHIO	150	.5800		*. T-22.		*.
DERINGER ALFRED	4499 CLAYTON RD	BROOKVILLE OHIO	900	.7433	100	.6100	T-22.	*.
DIERKER WALLACE G	1034 THINN ST	FREMONT OHIO	2300	.8926	1800	.8350	23.5	600 .7566
DILEONARDO WILLIAM J	113 HALLOCK AVE	MINGO JUNCTION OHIO	2500	.9452	1700	.8664	23.	*.
*DILL CARL F	8188 WILSON MILLS	CHESTERLAND OHIO	400	.9250	100	.8800	20.	*.
DILL WARREN F	3691 SPENCER RD	ROCKY RIVER OHIO	200	.8150	200	.6900	20.	*.
DILLER KENNETH	428 BURDELL	WILMINGTON OHIO	1400	.9414	1900	.8894	24.	1100 .8572
DILLINGHAM DICK	RT 1 2121 GRANT RD	NO BALTIMORE OHIO	3400	.9379	1800	.8722	23.	200 .7450
DIRR RICHARD JR	4325 GORPAN AVE	ENGLEWOOD OH 45322	500	.8120	1000	.8410	21.5	400 .6700
DIXON BENNETT	827 STILLWOOD PL	DAYTON OHIO	200	.8500	100	.8400	21.	*.
DIXON TOM	2946 N UIBANA	LISBON RD	100	.8400	100	.7900	T-20.	*.
DIXON WILLIAM E	32 KREINER AVE	AKRON OHIO	200	.9650	100	.7200	27.	*.
DOBBS GEORGE A	1025 S SATHVILLE	DAYTON OHIO	1400	.9007	1400	.8250	20.5	400 .8125
DOHERTY ROBERT M	6581 ESTEL	WORTHINGTON OHIO	500	.9060	100	.8000	T-22.	*.
DOLANCE VAL	RD 2	SALEM OHIO	700	.9414	400	.8675	20.5	150 .7333

## Ohio (Cont.)

355

			16-YD	AVG	HCP	AVG	DBLS	AVG
DOLEY PAUL E	4515 WALKER AVE	TOLEDO OHIO 43612	1800	.9133	700	.7714	22.	
DOMOKOS JAMES	MAIN ST	PHILO OHIO 43771	500	.8620	600	.7883	20.	100 .6900
DONAT KENNETH L	RR 1	ANTWERP OHIO	1600	.9562	1100	.8790	24.	..
DONAT PETE	R 2	ANTWERP OHIO	1000	.9430	1300	.8507	23.5	..
DONNELLAN JAMES M	25658 ROSE RD	WESTLAKE OHIO 44145	100	.8600	50	.8600	T-22.	..
DONNELLY L PATRICK	4511 PERIN LN	HARRISON OHIO	1000	.8870	1200	.8600	21.	1000 .8280
DONOVAN WM E	564 UNIVERSAL AVE	MARION OHIO 43302	400	.6950	100	.5000	T-22.	..
DOOLAN ALBERT L	4200 ELLERY AVE	MORAINO OHIO	200	.6000	..	..	T-22.	..
DOPF GEORGE	1729 SUMAN AVE	DAYTON OHIO	300	.7300	200	.6650	19.	..
DOREMUS ROBERT	8442 BURNS	CINCINNATI OHIO	300	.8800	..	..	20.	..
DORGAN DR J QUINN JR	83 CLEVELAND AVE	COLUMBUS OHIO	200	.7550	300	.6833	T-22.	150 .6066
DORSEY DALE	38465 ROGERS RD	WILLOUGHBY HILLS	100	..	100	.7400	T-22.	..
DORSEY ED	38465 ROGERS RD	WILLOUGHBY HILLS	400	.9000	400	.7525	T-22.	..
DOSS CHARLES	2918 MILLICENT AVE	DAYTON OHIO	1100	.9081	1000	.8890	22.	..
DOSS CLYDE C	2436 WESTWOOD	NORTHERN BLVD	..	..	..	..	27.	100 .9200
DOSS RAYMOND D	6898 WESCURT LN	GOSHEN OHIO	100	.9800	600	.9100	27.	..
DOUBLE JAMES C	8148 STATE RD	NORTH ROYALTON OHIO	100	.7700	100	.7000	20.	..
DOWELL ARTHUR	CHURCH	TRINWAY OHIO	100	.7400	..	..	20.	..
DOWELL ROBERT E	214 E EGERTON ST	HICKSVILLE OHIO	200	.9100	..	..	T-22.	..
DOWEN KENNETH W	14555 DEAN COURT	BURTON OHIO 44021	800	.8837	800	.8187	19.	200 .7300
DOWNEND ART JR	RD 2	ORRVILLE OH 44667	1100	.8854	1000	.8500	21.	..
DOWNIE WM	17325 FERNWAY RD	SHAKER HTS OHIO	200	.9450	200	.8700	20.	..
*DOWNING R H	666 RIDGECREST RD	AKRON OHIO	6600	.9492	5100	.8219	27.	4100 .8800
*DOYLE JOHN A JR	3063 GREENSBURG RD	NO CANTON OHIO	1100	.8863	1000	.8020	23.	50 .6400
DOYLE LEO E	3063 GREENSBURG RD	N CANTON OHIO 44720	100	.8400	100	.8400	21.	..
DRAKE GARY P	25 CLIFF ST	DAYTON OHIO	400	.8600	400	.7550	T-23.	200 .8000
DRAPER KENNETH H	3480 SHAKERTOWN RD	DAYTON OHIO 45430	900	.8077	600	.7250	20.	..
DRESSLER DENNIS M	4985 DUEBBER DR	CINCINNATI OH 45238	200	.8200	100	.7000	T-22.	..
*DRIESBACH ROBERT D	412 CORDOVA ST	TOLEDO OHIO	2200	.9177	1675	.8549	21.5	..
DUBRAY ROBERT LEE	RT 1	MONROEVILLE OHIO	1600	.9387	1500	.8946	22.5	400 .7100
DUCHENEY KENT	RTE 1	VAN WERT OHIO	100	.7900	100	.7300	T-22.	..
DUER DAVID F	1242 HOLLY DR	SPRINGFIELD OHIO	200	.7400	300	.6666	20.	..
DUGAN LAVERNE BLUE	1382 PLANTATION DR	MARION OHIO 43302	700	.8671	400	.7525	20.	..
DUGGAN W E	637 E 6TH ST	DELPHOS OHIO	1050	.8628	550	.7436	20.	..
DUKES JOSEPH	2214 NO METCALF AVE	LIMA OHIO 45801	1400	.8300	1100	.7718	19.	350 .5971
DULL CHARLES E	4855 KENRIDGE DR	CINCINNATI OHIO	100	.8500	100	.8100	T-22.	..
DULL DONALD E	21 OHLTOWN RD BX 20	MINERAL RIDGE OHIO	1150	.9052	1150	.8269	20.5	..
*DUNFEE RICHARD L	203 GULF RD	ELYRIA OHIO 44035	100	.8600	100	.8200	20.5	..
*DUNFEE RUSSELL	839 LAKE AVE	ELYRIA OHIO 44035	1500	.9180	800	.8650	20.5	..
DUNKIN JOH DAVID	1917 KENSINGTON DR	DAYTON OHIO 45406	200	.8500	100	.7600	T-22.	..
DUNKLE JAMES A	298 E TAYLOR ST	ZANESVILLE OHIO	200	.9700	300	.9200	23.	..
DUNLAP E L	1008 MAIN ST	MILFORD OHIO	1400	.8850	1400	.8128	20.5	..
DUNLAP SAM	209 THOMPSON ST	URICHVILLE OHIO	1700	.9211	1700	.8194	22.	..
DUNN SAMUEL C	RT 3 4989 CINN-DAY	ROAD	100	.7500	100	.7700	T-22.	..
DURALIA PETE J	RD 2 MUMFORD RD	GARRETTSVILLE	500	.8480	100	.5700	20.	100 .7800
*DURANT DON	3136 DILLON FALLS	ZANESVILLE OHIO	100	.9400	..	..	23.	..
DURISEK GEORGE	5200 TRAIN AVE	CLEVELAND OHIO	1100	.9190	1300	.8561	21.5	800 .8175
DURISEK JOHN III	1432 BRADLEY RD	WESTLAKE OHIO 44145	600	.9216	1100	.8645	24.	..
DUSENBURY WAYNE	1310 PETERS RD	TROY OHIO	100	.7800	..	..	20.	..
DUSKO HAROLD G	509 HAMILTON AVE	NEW CARLISLE OHIO	500	.8880	600	.8566	20.5	..
DYKE ROBERT G	542 HALLER ST	LIMA OHIO 45801	200	.8450	100	.6500	T-22.	..
EADS LARRY R	2051 SNOWHILL DR	CINCINNATI OH 45237	200	.8450	200	.7100	22.	..
EAKMAN ORLYN W	2092 OWENDALE DR	DAYTON OHIO	1300	.8100	1400	.8192	19.5	..
*EARLY MICHAEL B	R 1	BRYAN OHIO	1000	.9150	1500	.8733	25.	..
EARHART CHARLES F	3700 F MARTINDALE	N E	200	.8750	400	.7575	T-22.	..
EAST WILLIAM J	848 CEDARHILL DR	CINCINNATI OHIO	2100	.9390	1900	.7942	21.5	300 .6700
EASTERDAY CARLOS M	R D #2	PLEASANT CITY OHIO	700	.8985	400	.8475	21.	..
EASTMAN DON	315 S MAIN ST	AKRON OHIO	1000	.8760	900	.7988	22.	..
EATON RUSSELL E	RD 1 BOX 313	WELLINGTON OHIO	100	.7900	100	.8400	20.	..
EDDY ALLEN	R D #1	KIMBOLTON OHIO	1400	.9271	1100	.8363	21.5	..
EDDY GENE M	424 SECOND ST	MARIETTA OHIO 45750	1550	.9464	1650	.7993	23.5	500 .7940
EDESTER JOHN A	5757 COTTON RUN RD	TRENTON OHIO 45067	800	.8662	900	.8677	21.	..
*EDGE WM M	MURRY DR	S CHARLESTON OHIO	900	.7933	700	.7371	18.	..
EDGERTON DONALD C	615 SEXTON ST	STRUTHERS OH 44471	1050	.8590	750	.8493	20.5	..
EDMUNDS CLYDE A	405 ELBRON RD	SPRINGFIELD OHIO	600	.8900	500	.8140	23.	..
EDWARDS CHARLES D	RR 1 SMITH RD	XENIA OHIO 45385	100	.8300	..	..	T-22.	..
EDWARDS RONALD L	BOX 117	ST LOUISVILLE OHIO	300	.8800	400	.7625	T-22.	100 .7800
EDWARDS SIDNEY	RR 1	SO SOLOON OHIO 43153	1400	.9007	800	.8125	22.5	100 .8500
EELLS J F	315 FOURTH ST	MARIETTA OHIO	600	.8666	800	.8262	21.5	100 .7500
EGGEMAN RONALD	532 EAST SIXTH ST	DELPHOS OHIO 45833	100	.6900	..	..	T-22.	..
EICHELBERGER FRANK	157 SO FOSTORIA AVE	SPRINGFIELD OHIO	2800	.9567	2400	.8441	26.	300 .8400
EICHELBERGER ROBT	145 NEOSHA AVE	SPRINGFIELD OHIO	1800	.9600	1400	.8500	24.5	300 .8200
EIS CALVIN	RR 2	HOLGATE OHIO	700	.9100	1600	.8650	21.	..
EISENHOUR WALTER	124 BOND ST	PEMBERVILLE OHIO	100	.8700	..	..	T-22.	..
ELAM EDWIN	3436 IDLEWILD BLVD	DAYTON OHIO	5000	.9732	4200	.8833	27.	1200 .8600
ELAM STANLEY	RR 6 BOX 281	PORTSMOUTH OHIO	700	.8857	1300	.8146	20.	..
ELFNER J E	RR 1 BOX 86	JAMESTOWN OHIO	900	.7166	800	.7287	19.5	..
ELLETT DARRELL W	315 POHLMAN RD	CHILLICOTHE OHIO	1000	.9160	1100	.8318	22.5	300 .7933
ELLINGSWORTH JOHN	1665 SPEICE AVE	DAYTON OHIO	100	.9100	300	.8000	20.	..
ELLIOTT MANUEL	4209 LAWNVIEW DR	COLUMBUS OHIO	1100	.8127	500	.8060	20.5	..
ELLIS GEORGE F	1055 COUNTRY CLB DR	ZANESVILLE OHIO	2400	.8975	500	.8180	20.5	..
ELLIS RAY A	1725 BURGESS RD	CLEVELAND OHIO	100	.9200	100	.8200	20.5	..
ELLIS RAYMOND	136 E MAIN ST	NEWCOMERSTOWN OHIO	1300	.9646	1000	.8670	24.5	..
ELLIS WM R	3323 LINDEN AVE	DAYTON IO OHIO	500	.8500	1200	.8183	19.	..
ELSNER GERALD A	RR 2	SIDNEY OHIO 45365	..	..	200	.6700	T-22.	..
ELSNER LAVON A	R R #2	SIDNEY OHIO 45365	..	..	100	.6700	T-22.	..
*ELSON DOUGLAS	2154 POSSUM W RD	SPRINGFIELD OHIO	100	.9100	..	..	26.	100 .9700
*ELZNIC MAJ EARL E	32 SHADYBROOK DR	DAYTON OHIO	1100	.9281	700	.8042	22.	500 .7580
ENGEL DON	107 VAN	ST MARYS OHIO	1500	.9053	800	.8100	21.5	500 .8040
ENGLAND ROD	RD 6	LONDONVILLE OHIO	..	..	100	.7100	T-22.	..
ENGLE BOB	5941 LIBBEY RD	PERRYSBURG OHIO	300	.9000	100	.8300	T-22.	..
*ENGLEBRY DON C	5903 LIBERTY AVE	VERMILLION OHIO	2300	.9308	500	.7880	23.5	..
ENOCHS JOE	RD 1	CAMBRIDGE OHIO	300	.9533	400	.8700	24.	..
ENTSMINGER HOWARD R	347 SCIOTO DARBY	HILLIARDS OHIO	100	.8500	100	.8400	20.	..
ERB HOBART V	RD 1	KENSINGTON OHIO	100	.8600	..	..	T-22.	..
ERISMAN JACK	501 WEST CENTER ST	FARMERSVILLE OHIO	100	.6800	..	..	T-22.	..
ERMAN JAMES E	728 OTSEGO AVE	COSHOCTON OHIO	700	.8871	200	.8050	20.5	..
ERNST KENNETH	110 WALNUT ST	FARMERSVILLE OH	800	.8625	300	.7100	T-22.	..
ERVIN TOM	9277 OLGA AVE	STREETSBORO OHIO	600	.8983	900	.8377	20.5	400 .7275
ESCHMAN KENNETH W	12488 MILLERSBURG	MASSILLON OHIO	1300	.8584	900	.8200	19.	..
ESTOK JOSEPH J	7716 SHARON DR	MENTOR OHIO 44060	1800	.8900	1600	.8600	21.5	..
ETLING RONALD	1225 GAYLAN DR	CUYHOGA FALLS OHIO	100	.8400	100	.6600	T-22.	..
ETSON RONALD E	2978 LISCHER AVE	CINCINNATI OHIO	1300	.8392	800	.8337	20.	..
ETZLER ALLEN L	219 LORBER ST	CONVOY OHIO 45832	1100	.8909	1600	.8637	22.5	300 .7366
EVANS CHARLES F JR	2446 UPLANDS AVE	CORTLANDS AVE	500	.8980	300	.8033	T-22.	..
*EVANS DALE J	RR-1	JEFFERSONVILLE OHIO	1400	.9242	1300	.8584	21.5	500 .7140
EVANS DONALD L	3643 VERNON ASBURY	RR 1	600	.9100	300	.7066	21.	..
EVANS DOUGLAS M	R 1	ANNA OHIO 45302	700	.9400	100	.8900	21.	..
EVANS HARRY E	150 E TURKEYFOOT	LAKE ROAD	500	.7320	500	.6700	19.	800 .7462

## Ohio (Cont.)

			16-YD	AVG	HCP	AVG	DBLS	AVG
EVANS LAWRENCE A	RR 1	FAYETTEVILLE OHIO	500	.8700	500	.7560	20.	..
EVANS RONNIE	80X 749	LEWISBURG OHIO	600	.8333	100	.7600	T-22.	..
EVANS NEIL D	578 SCIOTO ST	URBANA OHIO 43078	100	.6000	100	.5600	T-22.	..
EVANS WALTER	232 RICE ST	ELMORE OHIO	500	.9480	400	.8025	23.	100 .7900
EVERETT ROBERT J	516 WARREN ST	SANDUSKY OHIO	100	.8600	..	..	21.	..
EVERLY GARY R	226 HOMER ST	MARION OHIO	800	.9025	200	.7950	T-22.	..
EVERMAN VIRGIL	291 N GRENER RD	COLUMBUS OHIO	400	.8150	100	.5900	T-22.	..
EVICK JOHN F	RR 3 BOX 192	ST CLAIRSVILLE OHIO	2600	.9650	1400	.8371	24.5	..
FAHLE LLOYD H	5269 ST RT 582	LUCKEY OHIO	200	.6800	200	.6750	T-22.	..
FAHNESTOCK DARRELL	RR #1	MAPLEWOOD OHIO	200	.8800	..	..	T-22.	..
FAIR HARRY	202 BECKENHAM RD	ENGLEWOOD OH 45322	100	.6300	..	..	T-22.	..
FAIRBURN ROBERT G	5805 MAHONING	YOUNGSTOWN OHIO	750	.9280	1000	.8480	20.5	200 .8100
FALLOT ROBERT	8840 VALLEYBROOK ST	E CANTON OHIO	100	.9100	..	..	T-22.	..
FALTER JAMES	13469 CHESINGTON CT	PICKERINGTON OHIO	400	.8775	..	..	24.	100 .7600
FANNIN HERMAN	10992 OLMAR DR	CHARDON OHIO	1500	.9500	1000	.8800	22.5	200 .8250
FARK LOUIS G	RR 1	NEW BREMEN OHIO	1100	.8736	1100	.8054	20.	..
FARMER ARTHUR R SR	837 CONNERS ST	DAYTON OHIO 45408	1100	.8872	700	.8700	22.5	..
FARNSWORTH LEANDER	119 FRANKLIN	MARIETTA OHIO	1700	.8564	2000	.8365	20.5	..
FARNSWORTH MARVIN	777 BUCKEYE AVE	MARIETTA OHIO 45750	1600	.8331	1700	.8223	20.	..
FASSEL TOM	716 SO GLENWOOD	LIMA OHIO 45805	400	.7150	..	..	T-22.	..
*FAULKNER KENNETH P	414 BROCONE DR	VANDALIA OHIO	1400	.9485	600	.8650	24.	..
FAUSNAUGH HILLARD W	3404 JEWELL AVE	MIDDLETOWN OHIO	400	.8200	..	..	19.5	..
FAWCETT DAVID L	273 1/2 COE ST	TIFFIN OHIO	900	.9466	1200	.8183	22.	300 .7900
FAWCETT NATHAN D	270 ELM AVE	TIFFIN OHIO 44883	900	.9100	1300	.8315	20.	..
FEASEL CARL	BOX 195	KANSAS OHIO 44841	300	.8866	200	.7200	T-22.	..
*FEATHERS JAMES L	328 W 6TH ST	DELPHOS OHIO	1400	.9250	1300	.8261	20.5	400 .7400
FECHE ROBERT E	2478 ARAGON E	DAYTON OHIO 45420	200	.8700	200	.7150	T-22.	..
FELHEIM NEIL G	RURAL ROUTE 1	MARTINSVILLE OHIO	300	.8433	100	.7300	T-22.	..
FELHEIM TONY J	R 1	MARTINSVILLE OHIO	100	.9300	..	..	T-22.	..
FELIX VALMORE R	125 E CHEROKEE TR	BAYVIEW	800	.7562	200	.7900	19.	..
*FENN ROBERT P	RR 1	BELLEVUE OHIO	600	.9550	650	.8553	23.5	200 .8250
FENNELL CLEMETT L	159 WINNET DR	DAYTON OHIO 45415	600	.9050	1000	.8250	20.5	600 .7100
FERGUSON DONALD K	5855 SUWANEE	MENTOR ON THE LAKE	300	.8266	..	..	T-22.	..
FERGUSON DR H A	200 LEWISBURG RD	EATON OHIO 45320	200	.7700	..	..	20.	..
*FERGUSON LAIRD C	43 MELLIE AVE	MILFORD OHIO 45150	500	.8400	500	.7900	20.	..
FERGUSON MICHAEL R	127 HAWTHORNE DR	RITTMAN OHIO 44270	100	.6400	..	..	20.	..
FERGUSON PAUL R SR	100 NORTON RD	COLUMBUS OHIO	1600	.8287	1500	.7413	20.	..
*FERGUSON ROBERT C	43 MELLIE AVE	MILFORD OHIO 45150	1900	.9389	1900	.8705	22.5	400 .6750
FERGUSON SCOTT R	43 MELLIE AVE	MILFORD OHIO 45150	600	.8483	600	.7866	19.	..
FERRIS DONALD L	119 COURT ST	HAMILTON OHIO 45011	3500	.8597	2100	.7823	20.	450 .6444
FERROLI VICTOR	5411 HIGHLAND RD	HIGHLAND HTS OHIO	1900	.9036	1400	.8550	22.	..
FETROW CLYDE D	1306 BORDNER AVE SW	CANTON OHIO 44710	600	.7866	..	..	20.	..
FETT DOUG	2245 NO GLENWOOD	LIMA OHIO 45805	100	.7600	..	..	T-22.	..
FETTRO HARRY E	R 4	HILLSBORO OH 45133	2200	.9236	2100	.8700	21.	1000 .7940
FETTRO RICHARD C	103 JOAN AVE	HILLSBORO OHIO	2400	.8170	1800	.7622	20.	200 .6050
FIEGEL PAUL L	RTE 3	FINDLAY OHIO 45840	5300	.9317	3300	.8675	24.5	200 .7150
FIELD JERRY	1668 LUCAS DR	SPRINGFIELD OHIO	100	.8800	100	.8200	20.	..
FIELD ROBERT	1668 LUCAS DR	SPRINGFIELD OHIO	2400	.9137	1500	.8900	21.5	..
FIELDS BENTON	BOX 21	FRIENDSHIP OHIO	800	.8525	900	.7833	22.	..
FIELDS MEANS JR	10421 ALDORA DR	MIAMISBURG OHIO	500	.9500	100	.9000	24.	900 .7833
FIELDS RAY T	RR 1	FINDLEY OHIO	1400	.8850	1000	.7860	20.5	..
FIGNER THOMAS G	4617 SUNRAY DR	KETTERING OHIO	800	.8450	1150	.8400	19.	..
FILICKY DANIEL	316 5TH STREET	BEVERLY OHIO	500	.9160	600	.8850	21.	..
FILO DENNIS R	110 N BROADWAY	TROTWOOD OHIO 45426	1900	.9278	1600	.8887	24.	1300 .8615
FINDLEY WALTER W	5455 KENWOOD ROAD	CINCINNATI OHIO	300	.8533	100	.8500	19.5	..
*FINK JAMES W	R R 2	SIDNEY OHIO	500	.8740	500	.7780	20.	..
FINKS EUGENE T	4017 HUDSON DR	STOW OHIO 44224	100	.9200	100	.7000	20.5	..
FINLEY JERRY	1624 GRANT	PIQUA OHIO 45356	700	.8942	500	.8080	T-22.	..
FINLEY RON	BOX 82	SULLIVAN OHIO	200	.8750	..	..	T-22.	..
*FINNELL ROY D	1343 THATCHER DR	TOLEDO OHIO	1300	.9515	600	.8533	24.	..
FLIPPIN WM C MD	8943 WILDLANE RT 1	SO CHARLESTON OHIO	300	.9000	300	.8533	T-22.	..
FISH RONALD DALE	BOX 128	CUMBERLAND OHIO	200	.9600	100	.7900	23.5	..
FISHBOUGH FRED A	4367 HELENA CT	SPRINGFIELD OHIO	1200	.9008	1100	.8727	22.	..
*FISHER CHRIS	2861 EVERGREEN DR	SPRINGFIELD OHIO	500	.7840	300	.8066	19.	..
FISHER CLIFFORD	212 BEACH	TOLEDO 16 OHIO	800	.8400	800	.8375	19.	100 .6000
FISHER DONALD C	7246 BERWOOD DR	CINCINNATI OHIO	1200	.9175	300	.7566	25.	..
FISHER GARY	RR 3	WAYNESVILLE OHIO	900	.9100	200	.7900	T-22.	..
*FISHER GEORGE	900 E BIGELOW RD	FINDLAY OHIO	3000	.9290	100	.9400	22.5	..
FISHER H C	900 E BIGELOW RD	FINDLAY OHIO	3600	.9269	100	.8200	25.5	..
FISHER RICHARD M	3511 TROY RD	SPRINGFIELD OHIO	600	.8500	100	.6200	20.	..
FISHER STEVEN W	3010 LOESCHER RD	LIMA OHIO 45801	300	.8066	300	.5866	T-22.	..
FISHER THOMAS P	836 TANGLEWOOD DR	SPRINGFIELD OHIO	500	.7600	..	..	T-.	..
*FITZ NORMAN L	4262 ASHLAND	CINCINNATI OHIO	900	.9655	200	.8350	27.	..
FIZER STEVEN E	3148 BRACKENSWOOD L	APT #4	100	.6300	..	..	T-22.	..
FLANNERY CARL R	ROUTE 4	MARIETTA OHIO	400	.9175	..	..	21.5	..
FLARIDA JACK G	105 SPRING ST APT 3	BETHEL OHIO	1100	.9200	100	.8700	20.5	..
FLAYLER RUSH W JR	209 W WATER ST	WEST MILTON OHIO	100	.8600	200	.9150	21.	100 .7200
FLEEGLE JOHN F	11464 JOHNSON DR	PARMA OHIO 44130	400	.8125	500	.7480	T-22.	..
FLEMING HERBERT	110 ALDEN AVE DEVOL	MARIETTA OHIO	850	.9152	750	.8600	20.5	..
FLEMING WALTER	309 HENRY ST	KENTON OHIO	600	.8066	300	.6600	T-22.	..
*FLETCHER DAVID	6200 MILLER LANE	DAYTON OHIO 45414	6500	.9301	5350	.8366	27.	3200 .8690
FLETCHER FRED E	1709 A DUBOIS DR	PIQUA OHIO 45356	200	.9250	200	.8450	T-22.	..
FLETCHER HUBERT L	6200 MILLER LANE	DAYTON OHIO 45414	2700	.8292	3500	.8160	19.	200 .5700
*FLICK WARREN T	1838 HIGHLAND RD	TWINSBURG OHIO	200	.9150	200	.8250	25.5	100 .7200
*FLOHR HARRY O	19454 MILL RD	CINCINNATI OHIO	1000	.9120	700	.8814	21.5	..
FLOOD C L	40 N PLEASANT	NORWALK OHIO	2100	.8809	2000	.8155	20.	..
FLORY CHARLES J	BOX 35	JEWELL OHIO 43530	800	.8937	1100	.8954	24.	100 .6700
FLOWERS ROY F	4263 W ANDERSON	S EUCLID OHIO	200	.9200	200	.8750	22.	100 .6600
FLOYD JAMES JR	RR 2 BOX 333	NEW PARIS OHIO	1000	.8830	600	.7766	21.	100 .6500
FOLEY JAMES C	3133 CELERON	CINCINNATI OHIO	800	.9162	700	.8628	21.5	..
FOLEY LARRY W	12120 STONE MILL RD	CINCINNATI OHIO	100	.9000	200	.8850	T-22.	..
FOREMAN FRED J	3905 MAYFAIR DR	GROVE CITY OHIO	100	.7900	100	.5500	T-22.	..
FORD MARTIN	RTE 2	WAVERLY OH 45690	100	.8600	..	..	T-22.	..
FORD TERRY LEE	6941 RUNIK PL N A-G	REYNOLDSBURG OHIO	100	.9100	..	..	T-22.	..
FORKER JAMES W	1116 VILLA CIRCLE	NEWARK OHIO	2100	.9352	1300	.8776	22.	300 .7566
FORNEY RICHARD L	328 WASHINGTON BLVD	ORRVILLE OHIO	600	.9150	800	.8800	22.5	..
FORSBACH BERNIE	5085 FULLERTON DR	COLUMBUS OHIO	1800	.7472	1500	.6706	20.5	..
FORSBACH JAMES S	7235 HAYDEN RUN	AMLIN OHIO	3700	.9475	3100	.8674	27.	400 .8725
FORTHOFER CHARLES	2992 HAYES ST	AVON OHIO 44011	2500	.9304	2700	.9018	21.5	800 .7662
*FORTHOFER JULIAN	2992 HAYES ST	AVON OHIO	3100	.9429	1800	.8427	27.	1400 .8664
FORTHOFER RICHARD A	4729 BLOOMFIELD DR	DAYTON OHIO 45426	500	.7640	200	.6800	T-22.	..
FOUTS JAMES LEE	2574 MT VERNON RD	NEWARK OHIO 43055	200	.8450	100	.7700	20.	..
FOWLER JACK E	5179 PATOMAC DR	FAIRFIELD OHIO	..	..	100	.8700	27.	..
FOWLER JOE R	6071 TIVERTON SQ W	COLUMBUS OHIO 43229	2000	.9160	1100	.8527	20.5	..
FOX THOMAS J JR	3115 WOODRICH S E	MASSILLON OHIO	..	..	100	.8400	21.	..
FRAKER FRANK	RR-2 BOX 6	DELTA OHIO 43515	100	.9100	..	..	T-.	..
FRAKER RICHARD L	RT 1 BOX 159 B	ARCHBOLD OHIO 43502	100	.8400	..	..	T-22.	..
*FRANEY JIM	PO BOX 71	UNIONVILLE OHIO	3200	.9006	2500	.8780	21.	1300 .7761
FRANK LOUIS E	660 EUCLID AVE	NAPOLEON OH 43545	100	.7700	100	.4300	T-22.	..



# Ohio (Cont.)

		16-YD	AVG	HCP	AVG	DBLS	AVG	
FRANKE PAUL G JR	300 WOODSIDE DR	BATAVIA OHIO 45103	300	.7800	300	.6733	20.	..
FRANKENBURGER ED	3592 MONG AVENUE	AKRON OHIO	1600	.8737	500	.8140	21.	..
FRANKS MYRON	RD 2	ORRVILLE OHIO 44667	500	.8840	500	.8060	T-22.	..
FRASURE BEN J	402 CONCORD AVE	ST MARYS OHIO 45885	900	.8177	900	.7677	20.	..
FRAZIER MICHAEL L	236 SPINK ST	WOOSTER OHIO 44691	100	.8300	100	.6600	T-22.	..
*FRAZIER CERO	457 GROVELAND AVE	DAYTON OHIO	1000	.8590	1000	.7950	19.	..
FRAZIER ROY	236 SPINK ST	WOOSTER OHIO 44691	2300	.8995	1900	.8742	21.	..
FREDRICK DR HENRY	508 PARKSIDE BLVD	S EUCLID OHIO	2300	.8460	1800	.8244	20.	..
FREDRITZ HENRY	RR 1	CAREY OHIO	600	.8833	500	.8500	22.5	..
FREED KARL	127 1/2 N HIGH ST	HILLSBORO OHIO	1700	.8582	1450	.7841	21.5	300 .7533
FREEMAN CLAUDE A	513 MILLER ST	LEBANON OHIO	100	1.	..	23.	..	..
FREEMAN GERALD A	326 5TH ST BOX 67	WAYNESVILLE OHIO	1400	.9500	1000	.9030	25.	200 .7650
FREIBERGER GEORGE E	4070 BRUMBAUGH BLVD	DAYTON OHIO	500	.8520	800	.8387	20.5	..
FRENCH F O	R 3	MT STERLING OHIO	200	.7150	300	.7466	T-22.	..
FRESHOUR DANIEL J	29 NETHERDALE RD	DAYTON OHIO	300	.9200	200	.7250	23.	..
FRESHOUR GEORGE E	R 1	CARDINGTON OHIO	400	.8400	600	.7800	T-22.	..
FREY CARL	1413 AGNER STREET	OTTAWA OHIO	100	.9700	100	.8400	23.	..
FREY ROBIN L	RR 5	BRYANT OHIO 43506	600	.9133	500	.7980	T-22.	..
FRIBLEY LORIS L	4877 REVERE N W	MASSILLON OH 44646	200	.6950	200	.6350	T-20.	..
FRIBLEY RUSSELL H	4877 REVERE N W	MASSILLON OH 44646	200	.6000	200	.4350	T-22.	..
FRIDEGER C H	124 CHERRY ST	ST MARYS OHIO 45885	700	.8500	500	.7100	20.	100 .5400
FRIEL LAWRENCE W JR	4715 STONEHAVEN DR	COLUMBUS OH 43220	400	.8425	300	.7166	T-22.	400 .7250
FRIESS GENE	5161 ALLEN ST	SYLVANIA OHIO	600	.7116	400	.5850	T-22.	..
*FRITCH DONALD L	1393 BELLFLOWER AVE	COLUMBUS OHIO 43204	1300	.9523	700	.8342	24.	100 .7200
FRITCHLEY KENNETH I	646 WERTZ AVE SW	CANTON OHIO	300	.9100	200	.7500	T-22.	..
FRITCHLEY KENNETH II	646 WERTZ AVE SW	CANTON OHIO	1500	.9466	1200	.8483	24.	200 .6950
FRITH LEWIS	6851 COZADDALE RD	GOSHEN OHIO 45150	200	.6300	..	T-22.	..	..
FRIZ CHARLES	16208 MUNN RD	CHAGRIN FALLS OHIO	2100	.9285	1900	.8663	23.	400 .8550
*FROELICH BERNARD	11818 PIPPIN ROAD	CINCINNATI OHIO	700	.8714	600	.8500	20.5	..
FROST HARLAN E	5202 YEATMAN RD	CINCINNATI OHIO	800	.8512	700	.8214	20.	..
FRY DENNIS H	RR 1	HUNTSVILLE OHIO	700	.7914	300	.6433	T-22.	..
FRY GLENN E	RR 2	BELLE CENTER OHIO	900	.8288	500	.7260	T-22.	..
FRY JAMES A	RD 1	MALVERN OHIO 44644	200	.7800	100	.7300	T-22.	..
FRY JERRY E	405 SOUTH MARKET	MINERVA OHIO 44657	600	.8183	375	.7360	21.	..
FRY WILLIS E	80X 77	MCGUFFEY OH 45859	400	.8375	400	.6325	T-22.	..
FRYMAN VIRGIL LEE	351 N GRANGER ST	GRANVILLE OHIO	1300	.9030	1900	.8447	21.	..
FUDGE GEORGE JR	RR 2 BOX 283	NEW PARIS OHIO	700	.9214	600	.8566	21.5	..
FULKER JOHN E	1270 PINE ST	TROY OHIO	100	.8800	..	22.5	..	..
*FULLER LARRY D	2555 DARWIN DR	WORTHINGTON OHIO	2100	.9276	2100	.9039	24.5	1400 .8900
FULTON DWIGHT	FLORA AVE	RIPLEY OHIO 45167	700	.8700	800	.8312	20.	50 .6400
FULTON FRANK W	RR #3 BOX 420	BETHEL OHIO 45106	1700	.8000	2400	.7737	25.5	700 .6000
FULTON JAMES D	208 VIRGINIA ST	RIPLEY OHIO 45167	700	.8800	800	.8175	20.	..
FULTON RICHARD	3287 MORRISON AVE	CINCINNATI OHIO	1000	.9260	900	.8644	23.	..
FULTZ CARL R	7059 DAWSON RD	CINCINNATI OHIO	2100	.9319	1200	.8225	24.	600 .7900
FUNKHOUSER HOWARD C	RTE 2	BELLAIRE OHIO	100	.9700	100	.7900	T-25.	..
FUSLER ALLAN H	4925 BIGGER RD	DAYTON OHIO	600	.8200	600	.7716	19.	200 .6850
*FYFFE HERBERT H	5768 ALKIRE RD	GALLOWAY OHIO	1800	.9483	1000	.8800	24.	1400 .8728
FYE ROGER	RR #3	WELLINGTON OHIO	100	.7100	..	T-22.	..	..
GABBARD L W	465 RICHARDS LANE	CINCINNATI OHIO	2200	.9022	1600	.8112	24.	2200 .7604
GADDIS DON W	7023 VAN KIRK AVE	CINCINNATI OHIO	500	.8620	500	.7900	22.5	..
GAGNE RICHARD L	4516 WINGFIELD ST	COLUMBUS OHIO 43229	100	.7300	..	T-22.	..	..
GAINES WILLIAM G	254 WESTCREST DR	READING 15 OHIO	800	.8700	100	.7700	21.5	..
GALL FORREST C	1418 DARWIN AVE	SPRINGFIELD OHIO	500	.9460	500	.8620	21.	..
*GALLION EDDIE	BOX 64	REYNOLDSBURG OHIO	1000	.8850	1400	.8378	21.	..
GALLO JOHN D	696 MARIEDA DR	CINCINNATI OHIO	800	.8975	900	.8222	20.	400 .6325
GAMBATESE ANTHONY A	348 HIGH TEE ST	WILLOWICK OH 44094	100	.8200	100	.8000	T-22.	..
GAMBILL JOHN E	RR 2 BOX 254 AB	BROOKVILLE OH 45309	1400	.8528	700	.7600	21.5	100 .6200
GAMBILL LUTHER	4183 GARDENDALE AVE	DAYTON OHIO	1000	.8190	500	.7800	20.	..
GAMMELL RAYMOND	801 E GINGHAM RD	TIPP CITY OHIO	2400	.9658	1700	.8952	24.5	1300 .8038
GANDA ANTHONY F	4104 CLYBOURNE	CLEVELAND OHIO	200	.7250	..	T-22.	..	..
GANGLUFF LESTER D	NORTH MAIN ST	ATTICA OHIO	2100	.9500	1300	.8192	26.5	..
*GARBE HARRY E	2461 BARRINGTON RD	TOLEDO OHIO	3200	.9106	900	.7922	22.5	..
GARBRANDT RICHARD	3187 TORRINGTON ST	HILLIARD OHIO	800	.9375	1500	.8566	23.	100 .7400
GARCOWSKI BOB	4517 HOLIDAY CR	CLEVELAND OHIO	100	.9200	100	.9000	20.	..
GARDNER THOMAS P	5441/2 E LAKE ST	TOLEDO OHIO 43608	200	.8650	200	.7100	T-22.	200 .6800
GARGASZ MICHAEL E	343 ANNIS RD	SO AMHERST OHIO	100	.7200	100	.8300	T-22.	..
GARL EDWIN H	4834 MAGADORE RD	KENT OHIO 44240	100	.7800	400	.7225	T-22.	50 .5800
GARLAND W EDHRIS	1004 4 MILE RD	YOUNGSTOWN OHIO	500	.8880	500	.8000	20.5	50 .7000
GARLOCK ABE L JR	BOX 380 SCHEID RD	HURON OHIO 44837	300	.9133	300	.8700	T-22.	..
GARNER CECIL R	901 GRANT BLVD	MINERVA OH 44657	1400	.9285	700	.8442	21.5	..
*GARRETT BILLY	2046 NEFF ROAD	DAYTON 14 OHIO	1200	.9641	700	.8371	27.	500 .7940
GARRETT DAVID A	1628 TULEY RD	FAIRFIELD OHIO	300	.7533	..	T-22.	..	..
*GARRETT JON P	2909 W ERIE AP 305E	LORAIN OHIO 44053	500	.8680	300	.7700	22.	50 .8400
GARRETT DICK	1496 WILSON WAY DR	BARBERTON OH 44203	250	.9280	100	.6200	T-22.	..
GARRETT THOMAS	108 CLINTON ST AP 1	WALBRIDGE OHIO	100	.9600	..	T-22.	..	..
GARRINGER LARRY LEE	RR 1	JEFFERSONVILLE OHIO	600	.9433	500	.9100	23.5	..
GARRISON RICHARD A	24 GEREENMOOR DR	ARCANUM OHIO 45304	300	.8400	..	T-22.	..	..
*GARTNER ALBERT B	648 COLLEGE CREST	WESTERVILLE OHIO	5500	.9298	3900	.8348	23.5	1100 .7745
*GARTNER CHARLES	490 SIOUX DR	WESTERVILLE OHIO	3700	.9337	1300	.8530	23.5	600 .7916
GARVER ROBERT L	6059 DANA ST	CALEDONIA OHIO	1600	.8843	1000	.7880	19.5	100 .5900
GAST JAMES A	562 WINDSOR ST	MARION OHIO 43302	100	.8800	100	.7600	T-22.	..
GAST LARRY A	RTE 1	ABERDEEN OHIO	600	.9466	900	.8511	21.	250 .7280
GATES ARTHUR R JR	1225 TORRENCE DR	SPRINGFIELD OHIO	2000	.9125	2000	.8305	22.5	..
GAU NORMAN A	5789 SPRINGBORO RD	W CARROLLTON OHIO	900	.8422	900	.8500	20.	..
GAUL GEORGE W	437 BINNING RD R 1	MILFORD OHIO 45150	800	.8750	1100	.8372	20.5	..
GAY CHARLES C	CHESTNUT ST	BETHESDA OHIO	1200	.9308	1700	.8629	22.5	..
*GEARHART RONALD E	8795 FREDERICK RD	DAYTON OHIO	300	.9033	..	22.	..	..
GEBBY DON	RR 2 BOX 37	GERMANTOWN OHIO	300	.8533	300	.7033	20.	..
GEBBY L M	RR 2 BOX 37	GERMANTOWN OHIO	100	.9700	..	23.	..	..
GEESLING GEORGE	R 6	WASHINGTON C H OHIO	100	.8500	..	T-22.	..	..
GEHRES PAUL C	3019 WELLINGTON DR	DAYTON OHIO	700	.8671	1100	.8363	20.	..
*GEIS ALBERT JR	BOX 565	OHIO	900	.7355	2400	.7012	20.	..
GEISBERT RONALD W	11013 COPELAND RD	SO CHARLESTON OHIO	1000	.8700	300	.7466	20.	..
GELHAUS HAROLD	NEW WESTON	OHIO	800	.9412	600	.8766	22.	..
GENOVESE BRUCE	2250 PARLANE DR	WILLOUGHBY HILLS	100	.9000	..	T-22.	100 .6400	
GENOVESE DON	6703 BALSAM DR	BEDFORD HGTS OHIO	100	.8000	100	.7800	T-22.	50 .7400
GENOVESE NUNZIO	6703 BALSAM DR	BEDFORD HTS OHIO	100	.8100	100	.7100	T-22.	..
GEPHART GREGORY EARL	3150 WINDING WAY	DAYTON OHIO 45419	100	.5900	..	T-22.	..	..
GEPHART JOHN L	3150 WINDING WAY	DAYTON OHIO 45419	100	.6900	..	T-20.	..	..
GEPHART LEE	3150 WINDING WAY	DAYTON OHIO 45419	100	.7900	..	T-22.	..	..
*GERBER WILLIAM A	4297 E RIVER RD	LORAIN OHIO	2200	.9663	2000	.8740	27.	800 .8362
*GERBERICH GARY	8435 WADSWORTH RD	WADSWORTH OHIO	2900	.9227	2000	.8410	21.	..
GERBERICH JOHN	8438 WADSWORTH RD	WADSWORTH OHIO	3500	.9242	2100	.8685	21.	50 .7800
GERHARD LARRY LEE	325 ARLINGTON DR	FRANKLIN OH 45005	300	.8633	100	.8600	T-22.	..
GERKEN CARL F	BOX 133	OKOLONA OHIO	100	.9100	..	21.	..	..
*GERMANN PAUL N DR	BX 464 A RR 3	BETHEL OHIO	2700	.9011	2600	.8230	22.5	1900 .7715
GHOLSON DAVE	7640 SHADOWHILL WAY	CINCINNATI OHIO	..	..	100	.7700	22.	100 .8900
GIANERO DAN	104 TOULON AVE	MARION OHIO	400	.8175	..	T-22.	..	..
GIBBINS M N	126 EAST STREET	WELLINGTON OHIO	1900	.9042	1100	.8390	21.	..

## Ohio (Cont.)

		16-YD	AVG	HCP	AVG	DBLS	AVG		
GIBBS C F	3269 ORCHARD RD	CUYAHOGA FALLS OHIO	1675	.9594	1400	.7842	25.	350	.8800
GIGNAC PAUL V	7546 GODDARD	TOLEDO OHIO 43606	100	.8700	100	.8000	T-22.	..	..
GILBERT LAWRENCE J	1637 MARS HILL	WEST CARROLLTON OH	400	.8000	100	.8000	T-19.5	..	..
*GILES WILLIAM F	706 COLWELL ST	MAUMEE OHIO	300	.9100	100	.6800	22.	..	..
GILL ARTHUR F	1917 YOULL	NILES OHIO	1200	.9216	1100	.8581	21.5	..	..
GILLESPIE RONALD B	2149 RENEE DR R 2	MIDDLETOWN OHIO	200	.6300	..	..	T-22.	..	..
GILLETTE JOHN E	3879 KNOLLWOOD DR	DAYTON OHIO	300	.8133	200	.7750	T-22.	100	.5800
*GILLIAM FRED	3876 AMITY RD	HILLIARD OHIO 43026	1100	.8636	1000	.8290	20.5	..	..
GILLIAN RICHARD L	50 PENN AVE	WEST JEFFERSON	100	.7900	..	..	T-22.	..	..
GILLILAND RALPH T	276 FOWLER ST	CORTLAND OHIO	400	.7925	200	.7550	T-22.	..	..
GILLILAND RALPH W	522 HENRY ST	TORONTO OHIO 43964	200	.8750	100	.9100	20.	..	..
GINTHER FLOYD	RR 1	KINGSTON OHIO	100	.9300	..	..	23.	..	..
GIOVANELLI BOB	821 IKE ST	MINERVA OHIO 44657	1300	.7261	800	.6862	20.	..	..
GLASS ROBERT	829 E NORTHERN AVE	SPRINGFIELD OHIO	1500	.9473	1100	.7990	26.	200	.8950
GLATZ ROBERT R	RR 2 BOX 43	WEST ALEXANDRIA	3200	.9328	1300	.7784	24.	1300	.8430
GLENN RALPH	1306 HARRISONVILLE	NEW BOSTON OHIO	700	.9528	600	.8583	21.	..	..
GLICK DONALD	12881 ELTON ST S W	NAVARRE OH 44662	1800	.8838	600	.8000	20.5	..	..
GLICK ROGER PAUL	2074 SHOREWOOD LANE	LIMA OHIO	500	.8500	800	.8300	19.5	..	..
GLOGYNER GEORGE G	11276 MUSIC STREET	NEWBURY OHIO	3100	.8748	2100	.7728	21.	1070	.6570
GLOSER STEPHEN A	6900 JOHNSON RD	LOWELLVILLE OHIO	900	.8133	900	.7577	20.	100	.5000
GOBFECHE RICHARD	205 W DIXON	FOREST OHIO 45843	900	.9144	900	.8477	21.	..	..
GOCH MIKE J	454 SNYDER AVENUE	BARBERTON OHIO	1600	.8856	1600	.8293	20.	..	..
*GOETZ EARL H	545 S MAIN ST	MANSFIELD OHIO	1000	.9150	800	.8300	20.	600	.8350
GOIN VERLIN D	201 PERRY	NEW LEBANON OHIO	600	.8850	700	.7457	20.5	100	.5500
GOINS KENNETH G	RR 1 BOX 81 BUTTER	GERMANTOWN OHIO	700	.8871	..	..	T-22.	..	..
GOLDHARDT ARTHUR	3030 NORTON RD	GROVE CITY OHIO	500	.9240	500	.8540	21.5	..	..
GOOD CECIL ALLEN	RT 4	NEWARK OHIO 43055	1300	.9046	800	.8712	22.	200	.7600
GOOD TODD ALLEN	RT 4	NEWARK OHIO 43055	200	.7050	100	.7000	T-20.	..	..
GOODIN WILSON		CANTON OHIO	100	.7600	100	.7300	T-22.	..	..
GOODLEMAN NORMAN	4836 DOUGLAS RD A-2	TOLEDO OHIO 43613	100	.6700	..	..	T-22.	..	..
GOODMAN THOMAS E	2958 COLON DR	COPLEY OHIO 44321	300	.8333	..	..	T-22.	..	..
GOODWIN EDWARD A	RR 2	CEDARVILLE OHIO	3300	.8827	2500	.8156	19.5	400	.5800
GOODWIN LYNN E	1422 SIMPSON DR	COLUMBUS OHIO	1100	.8027	900	.6066	20.	100	.6000
GORDYAN TED	2961 EAST 128 ST	CLEVELAND OH 44120	1500	.8180	1400	.7071	20.	..	..
GORDIN JOHN	BOX 51	SEDALIA OH 43151	100	.7800	..	..	T-22.	..	..
GORDLEY JESSE E	1209 APACHE TRAIL	JAMESTOWN OHIO	400	.8325	300	.7733	22.	..	..
GORMLEY DOUGLAS A	PO BOX 109	BARBERTON OHIO	200	.9200	100	.8700	21.	..	..
*GORMLEY W R	BOX 109	BARBERTON OHIO	2300	.9547	800	.8787	24.	450	.8244
GORSUCH G ROSS	2313 ASHLEY DR	COLUMBUS OHIO	1100	.8936	200	.8150	T-22.	..	..
GOTTRON JOE A	1600 MCPHERSON BLVD	FREMONT OHIO	200	.9450	500	.8740	22.5	200	.7300
GOULD J M	BOYER RD RTE 3	BUCYRUS OHIO	700	.8842	700	.8628	20.5	..	..
GRAHAM RAY M	1801 EASTVIEW DR	FINDLAY OHIO 45840	100	.8600	..	..	T-22.	..	..
GRAPER WILLIAM	29949 BOLINGBROOK	PEPPER PIKE OHIO	1100	.8790	800	.7850	19.	..	..
GRASSEL J M	670 CLIFFSIDE DR	LEXINGTON OHIO	100	.9100	100	.7500	T-22.	..	..
GRAUMAN JOHN K	BOX 219	NO LEWISBURG OHIO	1000	.7420	700	.6628	20.	..	..
GRAVES BASCOM W	625 NEPTUNE WAY	CINCINNATI OHIO	1100	.8954	700	.7828	21.	..	..
GREALIS DENNIS	3897 ASHLAWN DR	BRUNSWICK OHIO	100	.8500	..	..	19.5	..	..
GREEN ROBERT L	190 ELVIRA DR	MCDONALD OH 44437	400	.8675	100	.6900	T-22.	100	.7300
GREEN RONALD D	2939 PARLIN PL SO	APT B	900	.8644	100	.6600	T-22.	..	..
GREEN WILBUR	510 EAST MAIN ST	NEW WASHINGTON	1100	.8136	600	.8183	19.5	..	..
GREENE JOHN W	BOX 202	MARION OHIO	500	.8720	800	.8200	21.5	..	..
GREENE KENNETH R	1955 MAPLE RD	STOW OHIO	100	.9100	..	..	T-20.	..	..
GREENE ROBERT D	763 GLENDALE RD	MARIETTA OHIO	600	.8466	900	.8455	20.5	..	..
GREGORY ARTHUR E	618 W FAIRVIEW AVE	DAYTON OHIO	600	.8516	1100	.8727	20.5	..	..
GREGORY DALE	408 FINCH ST	SANDUSKY OHIO 44870	1300	.8846	600	.8783	20.	..	..
GREGORY VERNON E	408 FINCH ST	SANDUSKY OHIO	2900	.9086	2100	.8466	20.5	..	..
*GREGSTON RAYMOND	MAIN ST BOX 16	NEWTONSVILLE OHIO	1100	.8472	1300	.7930	19.5	..	..
GRETTER THOMAS E	3005 LANDER RD	PEPPER PIKE OHIO	100	.9800	..	..	22.	..	..
GREY EARL O	396 E WELCH	COLUMBUS OHIO	800	.8762	600	.7083	19.	100	.5900
GRIFFITH ELMER	2318 NO COTTINGHAM	SPRINGFIELD OHIO	100	.6800	..	..	T-	..	..
GRIFFITH JOHN W	118 JOAN AVE	HILLSBORO OHIO	..	..	100	.5300	T-22.	..	..
*GRIFFITH MARION M	149 E SOUTH ST	HILLSBORO OHIO	1900	.9105	2100	.8581	20.5	900	.6877
*GRIFFITH RALPH K	525 SO WEST ST	HILLSBORO OHIO	2100	.9119	2100	.8633	20.5	1800	.7044
GRIFFITHS MERRILL	5513 TAMMARACK BLVD	COLUMBUS OHIO 43223	2000	.8410	1600	.7531	19.	..	..
GRIM W H	RD 1	HOMEWORTH OHIO	100	.9200	100	.9100	T-22.5	..	..
GRIMM ROBERT D	862 WALES RD N E	MASSILLON OHIO	200	.7850	..	..	20.	..	..
GRIMMETT JOHN JR	3582 MCELDRATH DR	DAYTON OHIO 45332	600	.7816	500	.6580	T-22.	..	..
GRIMMETT THOMAS D	1158 JEANETTE DR	DAYTON OHIO 45432	200	.7500	100	.7200	T-22.	..	..
GRITTER JAMES R II	2990 CANTGR CT	GROVE CITY OHIO	200	.8980	..	..	T-22.	..	..
GROFF ROBERT L	601 CLIFFSIDE DR	MANSFIELD OHIO	3200	.9353	1900	.8647	21.5	100	.9400
GROH GEORGE	5786 PIGEON RUN SW	NAVARRE OHIO	1000	.9480	1000	.8690	22.	100	.6400
GROOMS GARY C	2535 ROSEWOOD DR	TROY OHIO	200	.8950	200	.8900	T-22.	..	..
GROOMS RALPH O	403 N CHERRY ST	WEST UNION OHIO	1200	.9516	1500	.8626	24.	500	.7480
GROSS CLARK A	5455 REVERE DR	NORTH OLMSTED OHIO	100	.8100	..	..	T-22.	..	..
GROSS JAY F	5455 REVERE DR	NO OLMSTED OHIO	700	.8828	150	.7866	20.	..	..
GROVES JOHN W	RR 1 BOX 130 B	LONDON OHIO 43140	1000	.9200	1300	.8653	21.5	200	.7800
GROVES NELSON S	1304 N HIGH	LANCASTER OHIO	100	.8500	200	.8500	20.	..	..
GROVES ROBERT E	2008 REARDON DR	KETTERING OHIO	3500	.8991	1000	.8140	20.	600	.7183
GRUDOSKY DAVID	3785 ST RT 14	ROOTSTOWN OH	100	.8800	100	.8000	T-22.	..	..
GRUBE LAFE	BOX 161	DEGRAFF OHIO	1900	.8963	1700	.8700	21.	100	.7000
*GRUEBMEYER C E	806 CHESTNUT ST	SIDNEY OHIO	2600	.9661	1000	.8400	26.5	..	..
*GRUEBMEYER JOE	806 CHESTNUT AVE	SIDNEY OHIO 45365	900	.9233	600	.9000	20.	..	..
GRUBAUGH MARC	451 GORDON AVE	VAN WERT OHIO	100	.7100	..	..	T-	..	..
*GRUNDER JACK L	16048 W 130 ST	STRONGVILLE OHIO	600	.8583	500	.7920	25.	..	..
GRUVER PAUL E	317 E HASKELL	LOUDONVILLE OHIO	1200	.9008	700	.8042	20.	..	..
*GUINN DAVID F	2400 TAYLOR AVE	COLUMBUS OHIO	500	.7760	500	.7180	20.	..	..
GUINN FRANK E	2400 TAYLOR AVE	COLUMBUS OHIO 43211	1100	.8500	1200	.8075	20.	..	..
*GUINN WILLIAM D	2400 TAYLOR AVE	COLUMBUS OHIO 43211	1300	.8684	1200	.8308	19.5	..	..
GULLETT LARRY M	216 JONES ST	WELLINGTON OHIO	2900	.9169	1700	.8276	22.	100	.7400
*GURSKY MARTIN	1344 GRANITE CT NW	CANTON OHIO	100	.8600	100	.7200	21.	100	.8500
*GURTNER WENDELL J	3386 W BATH RD	AKRON 13 OHIO	600	.7383	700	.6471	20.	100	.4000
GUSTIN WM P	2830 COUNTRY PK RD	CINCINNATI OHIO	900	.8455	400	.7800	20.	..	..
*GUTHRIE ARTHUR L	3902 WATTERSON	CINCINNATI OHIO	1100	.8672	1300	.8276	19.5	..	..
GUTMAN ERNEST	RR 3 STONELICK	WM COR RD	1500	.8666	1700	.8376	20.5	500	.6520
*GUY DR JAMES A	4021 EAST 71 ST	CLEVELAND OHIO	2400	.8762	2200	.8068	21.	300	.5966
GUY MORRIS E	5324 EMERSON ST NW	WARREN OHIO 44483	400	.8475	200	.8550	T-22.	..	..
GUYTON ROSCOE H	2021 HOLLOND CT SW	CANTON OHIO	100	.9200	..	..	T-22.	..	..
HAAS C K	3421 SOUTHDALE	DAYTON OHIO 45409	175	.8685	100	.7900	22.	..	..
HAAS EDWIN J JR	105 MERRYHILL ST	MARIETTA OHIO	700	.9100	400	.8175	T-22.	..	..
HABY LAWRENCE L	229 DUNBAR RD	TALLMADGE OHIO	700	.7600	500	.6180	T-22.	..	..
HAFFEY LARRY D	224 E WAYNE ST	CELINA OHIO 45822	100	.9000	..	..	T-22.	..	..
HAFFNER BRUCE	620 BERRY BLVD	UNION OHIO	1800	.9138	1300	.8623	22.5	400	.7875
HAFNER ROBERT F	6936 DIANA DR	CINCINNATI OHIO	600	.9050	800	.8787	21.	100	.5200
HAGANS LARRY L	RTE 1	WALHONDING OHIO	300	.8633	200	.7550	T-22.	..	..
HAGANS LEONARD P	RFD 1	WALHONDING OHIO	300	.7666	200	.7200	T-22.	..	..
HAGEMAN RICK	114 PARANA DR	NEWARK OHIO 43055	200	.6450	..	..	T-20.	..	..
HAGEMAN RONALD	114 PARANA DR	NEWARK OHIO	300	.9266	400	.8275	20.5	100	.8300
*HAGEMAIER WALTER	117 N MAIN STREET	UP SANDUSKY OHIO	1300	.8761	2050	.8595	21.	..	..
*HAGERTY JOSEPH J	4152 W FREMONT RD	PORT CLINTON OHIO	100	.9600	100	.8400	26.	100	.9400

# Ohio (Cont.)

359

			16-YD	AVG	HCP	AVG	DBLS	AVG
HAINES EDWARD L	368 HALLANDALE	AKRON OHIO 44313	100	.7400	**	T-22.	.	.
HAINESLOP JAMES W	BOX 208 C RR 2	GALLIPOLIS OH 45631	100	.9000	**	T-22.	.	.
HALCOMB MARCUS	3307 BARBARA LEE LN	DAYTON OHIO 45405	1500	.9620	1600	.9112 22.5	100	.8200
HALE SHERMAN F	30910 EUCLID AVE	WICKLIFFE OHIO	2800	.9050	1800	.8222 21.	500	.7360
HALEY LARRY	610 MACKENZIE DR	LIMA OHIO	800	.8175	1000	.7830 20.	.	.
HALL CHARLES	410 E PAGE ST	TRENTON OHIO 45067	100	.7000	**	T-22.	.	.
*HALL ALLAN LEE	7504 SHEELIN CT	DAYTON OHIO 45415	1100	.9254	1700	.9000 21.5	100	.6900
HALL CHARLES R	11186 ROSEDALE RD	MECHANICSBURG OHIO	1500	.9120	1600	.8712 20.5	200	.6950
HALL DELNO E	811 EDGEWOOD S E	N CANTON OHIO	1200	.8950	1800	.8327 20.	.	.
HALL DERMONT E	2465 W WEST BLVD	WARREN OHIO	1000	.9460	900	.8755 22.5	.	.
HALL HARRY W	458 W COLUMBUS	KENTON OHIO	300	.8333	**	T-22.	.	.
HALL JOHN W	7504 SHEELIN CT	DAYTON OHIO	1000	.9078	5500	.7930 21.5	1300	.7423
HALL RALPH E III	RD 2 HORNING RD	CRESTLINE OHIO	100	.8400	100	.7600 T-22.	.	.
HALL STEVE D	171 GRANDVIEW AVE	DELAWARE OH 43015	1000	.9340	600	.7983 T-22.	.	.
HALL THEODORE J	8635 SILVER CK DR	NOVELTY OHIO	700	.7942	400	.6975 19.	.	.
HALLETT JAMES R	6543 BRANCH HILL RD	LOVELAND OHIO	100	.8800	100	.8600 22.	100	.7000
HAMBLIN JOHN	352 CHESTER PLACE	LIMA OHIO 45801	800	.7750	200	.7700 20.	.	.
HAMILTON OTIS	1911 OHIO PIKE	BATAVIA OHIO 45103	200	.7850	**	T-22.	.	.
HAMILIN LARRY J	3764 WINTHROP DR	DAYTON OHIO 45431	1000	.8330	1000	.7340 20.	100	.5700
HAMLIN DANIEL E	1094 C PARK LANE	MIDDLETOWN OHIO	500	.6080	100	.7600 T-22.	.	.
HAMM LESTER	2574 BUCKCREEK LANE	SPRINGFIELD OHIO	2200	.9422	1900	.8136 24.5	500	.8360
HAMMOND CARL E	RD 1	PERRYSVILLE OH	100	.6900	100	.5400 T-22.	.	.
HAMMOND HARRY	14762 E BAGLEY RD	CLEVELAND OHIO	2200	.8636	900	.7444 20.	.	.
HAMMOND LARRY E	3783 BRUMBAUGH BLVD	DAYTON OHIO	100	.7700	**	T-22.	.	.
*HAMMOND WILLIAM E	1597 BOWMAN DRIVE	XENIA OHIO	800	.9450	500	.8420 23.5	200	.6550
HAMPSHIRE ROBT N SR	630 CANTERBURY DR	FINDLAY OHIO 45840	900	.9266	1100	.8709 23.	400	.7700
HAMPTON JERRY DALE	RD 1	W LAFAYETTE OH	100	.8800	100	.8500 20.	.	.
HAMPTON DOUG	2708 WILBRAHAM RD	MIDDLETOWN OH 45042	200	.8950	100	.8100 T-22.	.	.
*HANCOCK CLINTON B	1308 BRENTWOOD ST	MIDDLETOWN OHIO	300	.9100	200	.8900 22.	.	.
HANDCOCK HARRY O	RD 1	BELOIT OHIO 44601	2700	.9396	1800	.8694 22.	800	.8087
HANDWORK LESTER R	BOX 472	NORTH JACKSON OHIO	900	.7788	1000	.7400 19.	.	.
HANEN DON J	221 VALLEYCREST DR	DAYTON OHIO	1800	.9311	1400	.8600 22.	.	.
HANLEY PAUL JAY	730 S HAGUE AVE	COLUMBUS OHIO	1900	.9089	1300	.8769 21.5	.	.
HANNA MAX E	1335 OAKHILL AVE	FAIRBORN OHIO	700	.8285	600	.7833 19.5	100	.6300
HANNI TERRENCE	BOX 113	SANDYVILLE OHIO	**	.	100	.8700 T-22.	.	.
HANSEN BRUCE W	1272 MATTHIAS DR	COLUMBUS OHIO	**	.	100	.7300 T-22.	.	.
HANSEN FRANK R	BOX 319 HILLE DR	MILLBURY OHIO 43447	100	.8900	**	T-22.	.	.
HANSEN HENRY B	12970 CLIFTON BLVD	LAKEWOOD 7 OHIO	500	.9000	500	.8120 21.5	.	.
*HANSEN L J	4031 W 150TH ST	CLEVELAND OHIO	1400	.9085	1000	.7700 26.5	200	.7500
HAPNEY LON E	402 ELM ST	BELPRE OHIO	500	.9660	1000	.9030 24.	.	.
HARBAGE CHARLES T	1984 TAYLOR BLIK RD	W JEFFERSON OHIO	400	.8650	100	.7100 T-21.	.	.
*HARBAGE GENE	235 HOMECOMER DR	GROVE CITY OHIO	2200	.9095	1500	.8540 21.	1800	.8566
HARBAGE P O	BOX 218	W JEFFERSON OHIO	2750	.9170	2000	.8490 21.5	500	.7800
HARDEN PAUL	543 E WHEELING ST	LANCASTER OH 43130	1100	.8990	500	.7840 20.5	.	.
HARDING LLOYD	151 S 32ND	NEWARK OHIO 43055	100	.8100	100	.6600 19.5	.	.
HARE LAUREN G	645 N GILMORE ST	KENTON OHIO 43326	1700	.9594	1400	.8828 25.	100	.8100
*HARM JOHN W	2409 LEHIGH PLACE	DAYTON 39 OHIO	300	.7700	**	T-22.	.	.
HARMODY RICHARD M	4324 N 14TH ST	CLEVELAND OHIO	100	.6000	**	T-22.	.	.
HARMON CHARLES GENE	991 SKYVIEW DR	WEST CARROLLTON OH	200	.8850	**	T-22.	.	.
HARNESS CLIFF F	334 YARMOUTH LANE	COLUMBUS OHIO	500	.8860	300	.8633 20.5	100	.5600
HARPLE JERRY	6191/2 E JEFFERSON	SANDUSKY OHIO 44870	400	.8375	100	.5700 T-22.	.	.
HARPER HAROLD	1912 WALNUT HILL	COLUMBUS OHIO	4600	.9419	3300	.8906 24.	800	.7237
HARPER JOHN F	207 TATE AVE	ENGLEWOOD OH 45322	200	.9050	500	.8120 T-22.	.	.
HARPER RONALD W	8300 TRAPHAGEN N W	MASSILLON OH 44646	100	.6100	**	T-22.	.	.
HARR DAVID R	6523 HIGHBURY	DAYTON 24 OHIO	100	.7500	**	T-22.	.	.
HARRINGTON ALLEN R	RD-2	MARYSVILLE OHIO	100	.6800	**	T-22.	.	.
HARRIS BENJAMIN	BOX 304	FLUSHING OHIO	600	.9366	400	.8475 21.	.	.
HARRIS C F	1009 LYNWOOD AVE	CIRCLEVILLE OHIO	1300	.8884	1600	.8362 21.	900	.7111
*HARRIS W M	PO BOX 2046	WINTERSVILLE OHIO	300	.7400	300	.7033 20.5	.	.
HARRISON CHARLES	515 W 2ND ST	XENIA OHIO 45385	600	.8566	1700	.8023 23.5	200	.6200
HARROD DOUG F	6 COURT ST	WAPAKONETA OHIO	200	.7800	**	T-22.	.	.
HARROD JIM	221 E MAIN	MEDWAY OHIO 45341	300	.6833	100	.8100 T-20.	.	.
HARSH NELSON M	5474 FAIR VALLEY	DAYTON OHIO	1400	.9007	1000	.8280 21.	.	.
HARSHAY JERRY A	120 HUSTON ST	HIRLSVILLE OHIO	1300	.9046	1300	.8976 21.	.	.
HART HAROLD F	RR #3 BOX 291	HILLSEBORO OHIO	**	.	200	.8100 20.	.	.
HARTER JOHN F	815 CREW AVE	GALION OHIO	300	.9466	100	.9000 23.5	.	.
*HARTER PAUL JR	233 W THIRD ST	DELPHOS OHIO	1700	.9429	1500	.8540 24.	100	.7300
HARTMAN JERRY D	RD 1	PANDORA OHIO 45877	2500	.8604	2600	.8315 19.5	.	.
*HARTMAN ROBERT R	21297 ENDSLEY AVE	ROCKY RIVER OHIO	2400	.9250	2100	.8733 23.	1300	.8069
HARTMAN HARRY E	1712 ORLEANS DR	TOLEDO OHIO	3300	.8212	1600	.7943 19.5	.	.
HARTMAN WILLIAM C	BOX 344	CALIDONIA OHIO	1500	.9626	1300	.8938 25.	1000	.8330
HARTZELL BRUCE W	7857 PLEASANT VLLY	CAMDEN OHIO 45311	100	.7700	**	T-22.	.	.
HARVEY MARK A	903 NEWDALE CR	BRYAN OHIO	800	.9475	700	.8842 22.5	.	.
HASBROUCK JOHN	808 DENIER PL	CINCINNATI OHIO	500	.8740	600	.7900 T-22.	.	.
HASTINGS WAYNE W	10 WEST GARLAND	FAIRBORN OHIO	100	.9500	**	T-22.	.	.
HATHAWAY DONALD E	7519 ELRU DR	DAYTON OH 45415	100	.5000	**	T-22.	.	.
*HATHAWAY TED M	2000 PARKHILL DR	DAYTON 6 OHIO	2500	.9632	**	T-22.	.	.
*HATMAKER WILLIAM SR	1295 E WESTERN RES	POLAND OHIO	800	.8887	900	.8477 23.	100	.7600
HAUCKE GEORGE W	1051 OLD COLUMBUS	SO VIENNA OHIO	300	.9266	400	.7625 23.	200	.6950
HAUSE JAMES W	PO BOX 357	CALEDONIA OH 43314	300	.8533	200	.8400 T-23.	.	.
HAUSE RALPH W	218 MORRIS	MONTPELIER OHIO	2300	.8547	1600	.7812 21.	.	.
HAVENAR ROBERT V	10675 N 25 A	PIQUA OHIO 45356	5700	.9512	5700	.8449 27.	3100	.9151
HAVENAR THOMAS E	4840 ST RT 235	ST PARIS OHIO	3000	.9106	2500	.7804 24.5	150	.5666
HAWK ROBERT G	RR #1	NEVADA OHIO 44849	100	.9400	200	.7600 T-22.	.	.
HAWK ROY E JR	1049 HARMON AVE	COLUMBUS OHIO 43213	200	.7800	200	.6000 T-22.	.	.
HAWK ROBERT E	2268 WOODVILLE PK	GOSHEN OHIO 45122	1100	.9009	1200	.8241 20.5	.	.
HAWK ROBERT F	176 ALTON RD	GALLOWAY OH 43119	900	.9044	600	.8033 20.	.	.
HAWK WILLIAM J	1605 ABERDEEN AVE	COLUMBUS OHIO	1500	.9326	1075	.8446 23.5	.	.
HAWKE LARRY	1757 AVON BELDON RD	GRAFTON OH 44044	100	.9300	100	.7800 T-22.	.	.
HAWKINS EMMETT E	919 FIVE OAKS AVE	DAYTON OHIO	400	.9175	**	T-22.	.	.
HAWKINS MAURICE	3635 YELLOW STONE	DAYTON OHIO 45416	100	.9400	**	T-22.	.	.
HAYDEN JOSEPH P	3138 BENCHWOOD DR	DAYTON OHIO 45414	600	.9516	400	.8875 23.5	200	.7850
*HAYES OSCAR D	342 WEST MAIN ST	DAYTON OHIO 45424	2200	.8872	1600	.8631 21.5	.	.
HAYS FRANK	3357 CRAYCRAFT AVE	DAYTON OHIO 45404	200	.8850	100	.7400 T-22.	.	.
HAYSLIP LEO	1617 BARLING AVE	DAYTON OHIO 45404	**	.	100	.6400 T-22.	.	.
HAZEL LESTER	13401 Y-CAMP RD	LISBON OHIO 44432	2100	.9619	1300	.8961 24.5	400	.8075
HEADLEY DONALD L	106 W ALLEN	FAYETTE OHIO	200	.7850	100	.8100 20.5	.	.
HECKER JOHN A	103 SUPMAN CT	LANCASTER OHIO	600	.9133	100	.7700 T-22.	.	.
HECKLER HARLEY A	6613 MAIN ST	MEEKER OHIO	100	.9300	**	T-22.	.	.
*HECKMAN ROBERT C	1109 JEFFERSON	NAPOLEON OH 43545	200	.8300	100	.8500 T-22.5	.	.
HEDRICK FRED K JR	2119 BEACH DRIVE	CELINA OHIO	700	.9714	900	.8400 27.	1200	.8533
HEFFELFINGER RBT E	916 MONNETT ST	AKRON OHIO	1400	.9021	1200	.8400 22.	.	.
HEFFNER OSCAR H	5949 BARBANNA LANE	BUCYRUS OHIO	2200	.9231	1500	.8480 21.5	800	.8150
HEMS ALLEN B	6815 MAYFIELD RD	DAYTON OHIO 45415	2400	.8987	2300	.8013 21.5	100	.5800
HEINZELMAN JOHN	2139 RICE STREET	MAYFIELD OHIO 44124	200	.8300	**	T-22.	.	.
HEISLER CARLTON J	RR 2	CINCINNATI OHIO	600	.8500	500	.8300 19.	.	.
HEISTER EDWARD	122 FENWAY ROAD	EDGERTON OHIO	100	.9500	**	T-22.	.	.
HEITKEMPER TERRY	3352 MARCH TERR	AKRON OHIO	1100	.9300	1500	.8493 24.5	300	.7500
		CINCINNATI OHIO	425	.8352	525	.7847 20.	.	.



# Ohio (Cont.)

		16-YD	AVG	HCP	AVG	DBLS	AVG
HELD JAROLD	70 BEAM DR	300	.8133	200	.6850 T-22.		
HEMM JAMES A JR	2170 W HEMM RD	1400	.8950	1600	.8712 21.5		
HEMMELGARN HAROLD	RR 1 BOX 130	200	.9200		20.	100	.6700
HEMMINGER LYMAN H	50 SO WASHINGTON ST	1400	.9564	600	.8716 26.	200	.8350
HEMMINGER LYMAN JR	RR 1 BOX 290-A	400	.9275	300	.8733 23.	300	.8000
HEMPKER JAMES D	RR 3	300	.8366	200	.6100 T-22.		
HENRY JACK	3246 E HIGH ST	500	.8680	300	.7966 19.		
HENDEE KENNETH	HIGH ST	1300	.8869	1400	.8535 19.	900	.6455
HENDERSON ANNIS S	487 W CHESTNUT ST	200	.9300	200	.8100 24.		
HENDERSON EDWARD	28 HILLGARD ST	200	.9050	500	.8580 23.5	300	.8033
HENDERSON KENNETH L	5150 GLENMINA DR	400	.8625	100	.7700 T-22.		
HENDRYX DEAN I	4926 DARROW RD	1200	.9125	900	.8355 20.		
*HENES CARL J	113 HARVARD AVE	600	.9316	500	.9000 21.5	800	.8487
HENLEY GARTH	971 S REMINGTON RD	2175	.9714	1500	.8973 26.5	1100	.9090
*HENNE ROBERT M	3902 W ST RT 185	8500	.9469	6500	.8703 25.	4000	.8845
HENNING DALE A	1059 MYSTIC LANE NO	1800	.9261	1700	.8570 23.5	500	.8480
HENRY JACK G	4717 BOKAY DR	1100	.8881	200	.7900 21.		
HENRY DAVID L	1426 HOLLY ST	300	.8133	100	.7300 T-22.		
HENSLEY TOM	7580 SOMERVILLE	400	.8075	400	.8000 T-22.		
*HEPPLER JAMES	3203 PARK DR	900	.8922	1400	.8428 22.	200	.7800
HERBERT JOHN	12891 ELTON ST S W	700	.8928		T-22.		
HERBERT WILLIAM	116 EUCLID ST	300	.8200	100	.7700 20.		
HERR RALPH		100	.8600		T-22.		
HERREN BILLIE C	2162 MALVERN AVE	1300	.9492	900	.8677 22.		
HERRICK BOB	504 HERRICK AVE E	200	.8050		T-22.		
HERRON GEORGE A	RR 2	1700	.9564	1200	.8733 24.5	100	.7900
*HERRON GREGORY A	RR 2	500	.6640	300	.6266 20.		
HERRON RALPH T	9677 FREMONT PIKE	900	.8022	100	.8800 18.		
HERSBERGER JONAS V	RR #3		*	200	.6750 T-22.		
HERTLEIN ALAN	RR 2	1300	.7084	800	.6875 18.		
HERTLEIN CLIFTON	8651 S UNION RD	400	.9000		T-22.		
HERTLEIN DAVID	RR 2	1500	.8886	1100	.8427 22.	800	.5950
HERTLEIN HAROLD	RR 2	1400	.9278	1500	.8400 23.5	1100	.7454
HERTLEIN MICHAEL	RT 2	2100	.9514	1700	.8770 24.	1900	.8084
HESS HENRY	1923 SANFORD	400	.9075	300	.8366 20.		
HESSLER JOSEPH	7504 ELIZABETH ST	900	.8677	1400	.8114 20.		
HESTON RUSSELL C	755 SEQUOIA LN	2100	.8819	800	.7737 20.	200	.6750
HETER GLEN	1451 S CR 302	100	.8900	100	.8200 20.		
HIATT DALE	502 ISRAEL ST	400	.8375	100	.7700 20.		
HICKMAN DANIEL F	416 GREEN GARDEN DR	1000	.7750	600	.6416 20.		
HICKS CURTIS	BOX 128 RR 1	1500	.8520	1000	.7780 23.	300	.6000
HICKS TIMOTHY L	325 N SNYDER RD	700	.9157	1200	.8241 20.5	200	.7350
*HIESTAND JOE	HILLSBORO	1300	.9661	1200	.8716 27.	700	.9085
HIESTAND JOHN P	124 E McMILLAN	300	.8700	300	.8066 20.		
HIESTAND PAUL B	453 VINE ST	1300	.9061	1300	.8953 21.5	100	.7900
HIGGINS JOHN J	25188 REDWOOD DR	100	.7700	50	.7200 T-22.		
HIGGINS CLAUDE A	123 W HIGH ST	600	.8600	400	.6900 T-22.		
HIGGINS NOLAN	117 LOWER ST	600	.8483	600	.7016 20.		
HIGH A F	NEW WASHINGTON	2400	.9508	2000	.7820 25.		
HILDEBRAND KENNETH W	44 SANDHURST DR	1100	.9163	1400	.8892 23.5		
HILDEBRAND ROBERT	2119 VICTORIA AVE	1500	.9506	800	.8212 21.	200	.7350
HILDEBRAND JERRY	626 GEYER ST	200	.9300		21.5		
HILDEBRAND JOHN	3307 W HILLCREST	100	.8200		T-22.		
HILDENBRAND TOM	RT 1	100	.7600		T-22.		
HILES DANNY L	1539 1/2 BROADWAY	800	.9000	400	.8500 20.		
HILES FORREST R	4935 RTE 4	100	.7100		20.		
HILES TERRY ALAN	4935 RT 4	200	.9400	400	.8475 20.5		
HILL CHARLES O	BOX 2	300	.9533	200	.9100 21.		
HILL CARL T	7285 GREENBUSH RD	1900	.9336	1600	.8325 21.5	400	.7450
HILL HAROLD R	BOX 51	1200	.8233	1600	.7962 19.		
HILL THOMAS	6000 POSSUM RUN RD	200	.9050		20.		
HILL IRA	RD 1 BOX 320	300	.7300		T-22.		
HILL THOMAS J	BOX 67	200	.8800	400	.7525 20.5		
*HILL WAYNE H	3783 THORNTON DR	2200	.9304	1100	.8636 23.	200	.7750
HILLGRUBER RUDOLPH	804 PATTERSON RD	1300	.8576	1500	.7760 20.5		
HIMBURG LAWRENCE	1448 RANDOMHILL	200	.8800		T-22.		
HIMMELSPACH FRED	1210 PUTNAM AVE	700	.8242		T-22.		
HINDS DALTON	PO BOX 174	1000	.9260	500	.8680 20.	100	.7900
HINEGARDNER WILLIAM	417 WESTVIEW PL	800	.9025	800	.8775 22.5		
HIPSHER JACK	1450 BURSTOCK RD	2900	.9055	1800	.8577 22.	100	.7100
HISSETT DON	11933	700	.8900	550	.7690 T-22.		
HITFIELD FRANK J	728 ELBERN AVE	400	.5700		T-22.		
HLOZEK JAMES W	13209 WILTON AVE	1700	.8982		22.		
*HOBBIT EMERSON G	RR 1	4700	.9725	3400	.8638 27.	2500	.8648
HOCH MELVIN L	1226 JEFFERSON AVE	1400	.9085	1000	.8490 21.	900	.7166
*HOCHSTETLER ELI	STAR ROUTE	1800	.9622	1900	.8931 23.5	1200	.7875
HOCHSTETLER PHILIP	STAR RTE	100	.6900		T-20.		
HODGE BRUCE A	346 HAMILTON AVE	800	.9300	900	.8277 24.		
HODGES LARRY E	BOX 56	800	.9162	500	.8300 20.5		
HODSON MARTIN D	221 LINCOLN	200	.8750	200	.7350 T-22.		
HOFF EVERETT	706 BUTLER STREET	200	.8750	300	.7666 20.		
HOFFER DALE W	417 SO STREET	500	.9360	100	.9200 20.		
HOFFMAN ELWOOD F	3224 HILLPOINT LN	3400	.9350	2000	.8490 22.	100	.8600
HOFFMAN JACK	701 NO WOODSIDE		*	100	.8200 20.		
HOFFMAN RALPH R	1120 COLUMBUS AVE	200	.7900		20.		
HOMENSTEIN ARTHUR E	4759 E PITCHIN RD	1300	.9176	1200	.8500 20.		
HOHLER HAROLD JR	RR 5	600	.9350	300	.8533 21.		
HOILMAN GEORGE T	42 SO SPERLING AVE	100	.8400		21.		
HOLDEN TOLLIE E	629 FULMER ST	200	.9000	100	.8500 T-22.		
HOLDERMAN TOM	140 CARDIGAN RD	1600	.8518	800	.8237 20.		
HOLE ROBERT A	25 SOLOMON ST	800	.8750	700	.7300 20.5		
HOLBROOK JOHN D	R-1	300	.8900	200	.8850 21.5		
HOLLER HAROLD B	3027 MARIMONT DR	7850	.8904	2700	.8248 19.5	1800	.7394
HOLLADAY LARRY	RR 2	1300	.8646	1700	.8105 20.	200	.6350
HOLLAND JEREMIAH L	RFD 4	300	.6533	200	.6250 T-22.		
HOLLOWAY JAMES C	330 TIBET RD	400	.7400		T-22.		
*HOLMAN C M	RR 2	700	.8671	1000	.8350 20.		
*HOLMAN CRAIG	RR 6	1700	.8794	1600	.8762 19.	300	.7266
*HOLMAN DOUGLAS	RR 6	100	.9200	100	.9300 21.5		
*HOLMAN JOHN E MD	2718 IVA WAY	2000	.9425	2300	.8665 24.5	1450	.8469
HOLMAN TIM	5036 WINDSOR RD	100	.9600	300	.9033 21.5		
*HOLMAN VIRGIL E	RR 6	1800	.8594	1500	.7940 22.	200	.6900
HOLMER LEONARD	P O BOX 152	300	.8833	300	.8300 20.5		
HOLMES ARTHUR R	BOX 81-B 31N NORTH	300	.9266	300	.8366 20.5		
HOLMES IRVIN	3919 N MAIN ST	1400	.9492	700	.8600 23.5		
HOLMES NICHOLAS H JR	218 1/2 CHURCH ST	1200	.8891	900	.8444 20.		
*HOLT FRANCIS	201 HEINCKE	5500	.9516	3800	.8844 25.	900	.8344
*HOLTZHAUER JAMES	910 LAUREL DR	1100	.9563	1100	.8872 27.		
HOMAN WILFRED S	1025 LINCOLN	300	.8766	300	.6700 T-22.		
FRANKLIN OHIO							
PIQUA OHIO 45356							
ST HENRY OHIO							
TIFFIN OHIO							
GREEN SPRINGS OHIO							
ELIDA OHIO 45807							
SPRINGFIELD OHIO							
LYNCHBURG OHIO							
COSHOCTON OHIO							
TROTWOOD OHIO							
DAYTON OHIO 45440							
STOW OHIO 44224							
ELYRIA OHIO 44035							
COLUMBUS OHIO 43209							
PIQUA OHIO 45356							
TROY OHIO 45373							
DAYTON OHIO 45440							
AKRON OHIO 44301							
DAYTON OHIO 45424							
PARMA 34 OHIO							
NAVARRA OHIO 44662							
MIDDLETOWN OHIO							
FOREST OHIO							
DAYTON OHIO 45406							
WELLINGTON OHIO							
COLUMBUS GROVE OHIO							
COLUMBUS GROVE OHIO							
PERRYSBURG OHIO							
MILLERSBURG OHIO							
LYNCHBURG OHIO							
MIAMISBURG OHIO							
LYNCHBURG OHIO							
LYNCHBURG OHIO							
LYNCHBURG OHIO							
SANDUSKY OHIO							
CINCINNATI OHIO							
MANSFIELD OHIO							
BELLEVUE OHIO							
EATON OHIO							
YOUNGSTOWN OHIO							
FARMERSVILLE OHIO							
DAYTON OHIO 45427							
OHIO							
CINCINNATI OHIO							
HILLSBORO OHIO							
OLMSTED FALLS OHIO							
ASHLEY OHIO 43003							
UNION CITY OHIO							
OHIO							
DAYTON OHIO 45405							
DAYTON OHIO							
DAYTON OHIO							
DAYTON OHIO							
BUCYRUS OH 44820							
SPRINGFIELD OHIO							

# Ohio (Cont.)

		16-YD	AVG	HCP	AVG	DBLS	AVG
HONEYCUTT DIXON	1121 STEWART AVE	XENIA OHIO	600	.9383	200	.8700	21.5
HOOD RICHARD G	389 E LAKE AVE	BARBERTON OHIO	300	.6433	..	T-22.	..
HOOKS RICHARD A	122 E MAIN ST	CIRCLEVILLE OHIO	300	.7566	200	.5500	T-22.
HOOVER ROBERT E	125 RAYMOND ST	NAPOLEON OHIO	800	.8062	500	.6340	20.5
HOOVER STANLEY	106 MORNING DR	HILLIARD OHIO	800	.9537	100	.7400	25.
HOOPER RONALD	10614 SO HIGHLAND	GARFIELD HTS OHIO	100	.7800	100	.7000	T-22.
HORNE DR ROBY G	262 1/2 N DETROIT	XENIA OHIO	4300	.9744	2800	.8939	26.5
HORTON LARRY	3417 BARTEE DR	DAYTON OHIO 45406	1400	.8971	900	.8733	23.
HORVATH ANDREW G	RD-1 BOX 45	LA GRANGE OHIO	600	.8533	400	.7675	20.5
*HOSBROOK WILBUR H	8336 CORNELL RD	CINCINNATI 42 OHIO	900	.9077	700	.8085	22.
HOSLER KENNETH	RR 3 OAKS RD	ARCANUM OHIO 45304	600	.8600	300	.7233	20.
*HOTHEM ROBERT N	209 NO OAK ST	WEST LAFAYETTE OHIO	800	.8787	1500	.8513	20.5
HOUGAN GERALD	3057 ROTUNDA CT S	COLUMBUS OHIO 43227	100	.9400	..	23.	..
HOUSE RODDA	RT 4	DEFIANCE OHIO 43512	1200	.8041	500	.7200	20.
HOUSER PEARO D MR	RR 2	MT STERLING OHIO	100	.8300	100	.6900	T-22.
HOUSER WILLIAM R	RR 1	MENDON OHIO	..	..	100	.8600	20.5
HOUSTON GREGORY R	1141 OLD OAKS DR	AMELIA OHIO	1200	.9033	1100	.8645	21.
HOUYOUSE RAYMOND M	205 THOMAS ST	MINERVA OHIO 44657	1900	.9194	1300	.8738	24.5
*HOVEY CARL H	5216 HARVEST LANE	TOLEDO OHIO	3800	.9365	2000	.8450	9.
HOWARD CLIFF	1508 WEST ROBB	LIMA OHIO 45805	100	.8200	..	T-22.	..
HOWARD ROBERT D	148 LAWN VIEW	NORTH HAMPTON OHIO	500	.9280	600	.8783	21.
HOWARD ROBERT C	448 MARIAN AVE	LIMA OHIO 45801	100	.7700	..	T-22.	..
HOWE ROBERT S	RR 2 BOX 295-3	NEW RICHMOND OHIO	900	.8733	600	.7533	20.
HOWELL EUGENE	6908 DELLBANK DR	CLEVELAND OHIO	500	.8300	300	.8166	20.
HOWELL JACK J	RD 3	WOOSTER OHIO 44691	400	.8150	300	.8133	T-22.
HOWELL NOLAN R	1426 HOPLEY AVE	BUCYRUS OHIO	2000	.9240	2400	.8629	24.
HOWELL WESLEY T	69 CIRCLE DR	NEW BREMEN OHIO	1200	.8875	1700	.8376	20.
HOWLAND LARRY D	RT 1 BUENA VISTA	WASHINGTON C H OHIO	100	.8000	400	.7150	20.
*HOY PAUL E	5915 SCHAAF RD	CLEVELAND O 44131	1000	.8020	1200	.7791	19.
*HUBBARD C R DICK	19 PINE GROVE DR	NELSONVILLE OHIO	600	.8716	400	.8675	20.5
HUBBARD HAROLD J	5728 SECTION AVE	NORWOOD OHIO	200	.8450	100	.6200	T-22.
HUBBELL THEODORE E	4662 W 158TH ST	CLEVELAND OH 44135	900	.8744	1200	.7758	20.
HUBER HARRY JR	RR 1	FAYETTEVILLE OHIO	1000	.7640	1000	.7630	20.
HUDSON NELSON	424 SUPERIOR AVE	BELLEFONTAINE OHIO	1700	.8758	700	.8128	20.5
HUFF LEROY	9203 GRATIS	JACKSONBURG RD	600	.9000	300	.8400	20.
HUFF NOBLE AL	932 RUBY AVE	COLUMBUS OHIO 43227	500	.8980	..	T-22.	..
HUFF NORMAN W	580 D E 5TH ST LANE	BARBERTON OHIO	1400	.9250	800	.8212	22.5
HUFFMAN ROBERT W	BIG PLAIN RT 4	LONDON OHIO 43140	1400	.9042	2400	.8612	25.
HUFFORD ROY	1305 WALKER ST	PIQUA OHIO	500	.7680	500	.7720	19.
*HUGHES B I	4130 WATTERSON ST	CINCINNATI OHIO	700	.9128	700	.8328	20.5
HUGHES BRUCE L	5446 RALSTON AVE	NORWOOD OHIO	200	.8600	..	20.	..
HUGHES DENTON O	167 CASTERTON AVE	AKRON OHIO	1100	.8027	600	.7133	20.
HUGHES JEROLD R	6312 ROSECREST DR	DAYTON OHIO	4200	.9547	2000	.8680	24.
HUGHES JOHN A	121 E RUSSELL AVE	WEST LAFAYETTE OHIO	700	.9142	600	.8566	22.
HULS FREDERICK E	707 WYANDOTTE AVE	LOGAN OHIO 43138	100	.6700	..	T-22.	..
HULEC RAYMOND B	2681 WARNER RD	HINCKLEY OHIO	100	.8400	300	.8666	21.5
HULL HASKELL	3317 E STROOP RD	APT 201	800	.7737	..	21.5	300 .6233
HUMMEL HARRY	1792 W FORK RD AP 2	CINCINNATI OHIO	..	..	100	.7300	T-22.
HUMPHREY BILL	RTE 3	LOGAN OHIO	200	.8700	..	T-22.	..
HUMPHREY KENNETH	RR 3	LOGAN OHIO	200	.9750	100	.8700	26.5
*HUMPHRIES RONALD H	1000 TAYLOR BLAR ST	WEST JEFFERSON OHIO	1800	.9127	1600	.8375	21.
HUNTER HAROLD R	5447 LOFIND CT	DAYTON OH 45424	200	.8100	100	.4300	T-22.
HUNT THOMAS R	1189 HOLLY HILL A-6	GREENVILLE OHIO	100	.7700	..	T-22.	..
HUNT TERRY G S	1305 HELKE RD	VANDALIA OHIO	600	.9450	400	.8850	24.
HUNTER JOHNIE	3735 RUBY DR	FRANKLIN OHIO 45005	1100	.9009	900	.8155	21.
HUNTERSON E R	239 DARBYHURST RD	COLUMBUS OHIO 43228	1700	.8829	600	.8000	20.5
HURRELL THOMAS C	2255 CARDINAL AVE	HAMILTON OHIO 45014	300	.7966	300	.7633	T-22.
HURST JAMES E	145 ELMWOOD AVE	TROY OHIO	..	..	300	.9166	21.
HUSS ROBERT W	RD 1	LUCAS OHIO 44843	1000	.8680	500	.8200	21.
HUSS ROGER	BOX 878 RT 50	MILFORD OHIO 45150	1800	.9222	1100	.8481	22.5
HUSTON LEONARD	134 MAIN ST	ROSEVILLE OHIO	1000	.6980	700	.6085	20.
HUSTON WALTER JR	BOX 54	FRIENDSHIP OHIO	1000	.9480	1000	.8810	22.
HUTCHISON JAMES D	4916 N DIXIE APT C	DAYTON OHIO	900	.8722	700	.8257	20.
*HUTCHISON JERRY J	RR 2	LOGAN OHIO	2900	.9300	1900	.8368	25.5
HUX EARL	RTE 4	LONDON OHIO 43140	600	.8866	200	.8200	20.5
HYATT WILLIAM T	RR 1 BOX A-F	ELMORE OHIO 43416	775	.8645	..	T-22.	..
HYLTON RAY	PO BOX 126	MAINEVILLE OHIO	400	.8425	400	.7800	T-22.
HYNEK JERRY JR	RD 5 BOX 226	ASHLAND OHIO	300	.9033	600	.8566	21.
HYNST DONALD E	3327 CADWALLADER	SONK N E	200	.8800	200	.6350	T-22.
IGNAS EUGENE	3267 E SCARBOROUGH	CLEVELAND HGTS OHIO	100	.8600	200	.7950	T-22.
INGRAM BILLY	22 LAWSON DR	AMELIA OHIO	1400	.8807	1200	.7958	23.5
INGRAM J D	517 BUENA AVENUE	MIDDLETOWN OHIO	200	.9650	..	23.	..
IVEC LEO	648 WOOD STOCK AVE	EASTLAKE OH 44094	500	.7900	200	.7800	T-22.
IWANICKI LAWRENCE	2336 ORCHARD HILLS	TOLEDO OHIO 43615	200	.9450	100	.9800	T-22.
*IZOR ROY	104 S ELM ST	FARMERSVILLE OHIO	1800	.8900	1000	.8010	20.
JACKMAN DENNIS	923 DAN ST	AKRON OHIO 44310	1000	.9410	900	.8766	20.5
JACKMAN JAMES	78 CROSTOWN	LOVELAND OHIO	200	.7300	..	T-22.	..
JACKS STEPHEN R	10775 OLD STATE RD	CHARDON OHIO 44024	300	.8700	300	.8300	T-22.
JACKSON DANIEL D	2933 ALDIS DR	AKRON OHIO 44312	200	.7750	100	.5900	T-22.
JACKSON CHARLES E	404 WADDELL ST	GREENFIELD OHIO	1000	.9030	1500	.8880	22.5
JACKSON DR THOS W	92 TRUNCO ROAD	AKRON OHIO	1400	.8985	1400	.8242	21.5
JACKSON GARY LEE	404 C STREET	GREENFIELD OHIO	100	.9200	100	.8700	T-20.
JACKSON HENRY	RR 2 B-8709	ST PARIS OHIO	100	.7000	..	20.5	..
JACOBS FRANK R	R-3 GLYNWOOD	WAPAKONETA OHIO	600	.7900	600	.6733	20.
JACOBS JERRY	6231 PISGAH RD	MECHANICSBERG OHIO	3300	.9421	2100	.8438	25.
JAKSE JOE	15722 HALLIDAY	CLEVELAND OHIO	3600	.9194	2500	.8672	23.
JAMES HAROLD C	FREDERICKSBURG	OHIO	4000	.9402	2600	.8438	23.5
JAMES ROBERT L	7412 TROY RD	RADNOR OHIO 43066	1100	.9509	700	.8800	20.5
JANDA DAVID A	201 THIRD ST APT 1	FAIRPORT OHIO	1600	.9231	1700	.8005	20.
JANES RONALD B	766 HIGHLAND DR	COLUMBUS OHIO 43214	500	.9480	700	.8914	23.5
JANKOFFSKY HAROLD	208 CHERRY LANE	AVON LAKE OHIO	500	.9620	500	.7760	24.5
JARVA WILLIAM M	315 S MAIN ST	FINDLAY OHIO 45840	1700	.9272	2000	.8600	21.5
JARVIS LARRY E	BOX 146	LOGAN OHIO 43138	700	.8900	200	.8450	20.
JEFFCOAT ALAN D	2128 NO BROADWAY	SIDNEY OHIO 45365	400	.8500	1800	.8322	20.
JEFFCOAT ARNOLD D	2128 N BROADWAY	SIDNEY OHIO	6400	.9501	5000	.8616	26.
JENKINS JERRY A	537 EAST 6TH	MARYSVILLE OH 43040	900	.9066	600	.8466	21.
JENNINGS ROBERT	6481 SEMINOLE TR	MENTOR OHIO 44060	300	.8666	700	.8100	T-25.
JENSEN ARDEN D	11 MEDWAY DR	MEDWAY OHIO	700	.8328	900	.7933	20.
JESSEPH STEVEN A	1377-B BLUFF AVE	COLUMBUS OHIO	..	..	200	.8150	19.5
JIGA VINCENT P	6222 AMBLESIDE AP D	COLUMBUS OHIO	100	.6600	100	.6500	T-22.
JIROUSEK DALE E	9611 SO HIGHLAND	GARFIELD HTS OHIO	200	.7400	..	T-22.	..
JIROUSEK NORMAN F	9611 SOUTH HIGHLAND	GARFIELD HGHTS OHIO	700	.8757	400	.8300	19.
JOHNS JOHN R	RR#1 BOX 274	ST MARYS OHIO 45885	2500	.9416	1100	.8572	22.
*JOHNS LARRY S	BOX 58	AMANDA OHIO 43102	100	.9500	300	.9133	22.5
JOHNSON A H	1938 W 130TH ST	BRUNSWICK OHIO	2300	.9047	2100	.8300	22.
JOHNSON CARL G	RT 1 HANSELMAN RD	HEMOWORTH OH 44634	100	.8100	100	.6700	T-22.
*JOHNSON CHARLEY	BOX 295	ENGLEWOOD OHIO	1900	.9415	1100	.8427	23.5
JOHNSON CHARLES E	1016 RED BUD LN	SPRINGFIELD OHIO	700	.7057	350	.5542	21.
JOHNSON EDWARD	2331 BONNIEVIEW AVE	DAYTON OHIO	500	.9640	..	26.	200 .6450

# Ohio (Cont.)

		16-YD	AVG	HCP	AVG	DBLS	AVG
*JOHNSON ELMO C	1332 LUSCOMBE DR	TOLEDO OHIO 43614	2400	.9266	2000	.8625	21.5
JOHNSON EUGENE	R #1 BOX 211	PIQUA OHIO 45356	1000	.9220	900	.8344	21.
JOHNSON GAIL	BOX 11	BLANDENSBURG OHIO	400	.8875	300	.8066	22.5
JOHNSON GARY	BOX 94	PORT JEFFERSON OHIO	200	.8300	100	.6300	T-22.
JOHNSON GEORGE	320 E CANAL ST	ANSONIA OHIO	900	.9211	800	.8937	22.
JOHNSON LEONARD D	565 E ERIE ST	PAINESVILLE OHIO	200	.8300	100	.7300	T-22.
JOHNSON LOREN F	507 SO ZANE HWY	MARTINS FERRY OHIO	300	.6700	*	T-22.	*
JOHNSON MAX C	675 N MADRIVER ST	BELLEFONTAINE OHIO	2100	.9233	1500	.8440	20.
JOHNSON PEARL JR	BOX 94	PORT JEFFERSON OHIO	1700	.9594	1700	.8923	23.
JOHNSON ROBERT L	202 W COLUMBUS ST	WEST LIBERTY OHIO	100	.5500	*	T-22.	*
JOHNSON ROBERT N	737 GRACELAND AVE	BARBERTON OHIO	1300	.8830	1100	.8272	20.5
JOHNSON ROGER	RT 6	CAMBRIDGE OHIO	800	.9200	500	.8720	21.5
JOHNSON RON	BOX 94	PORT JEFFERSON OHIO	100	.9100	*	T-22.	100 .8600
JOHNSON STEVEN C	638 SO WALNUT ST	URBANA OHIO 43078	100	.9400	200	.8150	T-22.
JOHNSON WILLIAM W	347 CLINTON ST	NEWARK OHIO 43055	300	.9400	1400	.8500	24.
JOHNSTON BOBBY	4075 DOVE ST	CINCINNATI OH 45145	1900	.8852	1600	.8175	25.
JOHNSTON RAY N	2382 MAKLEY DR	LIMA OHIO 45405	700	.8400	300	.7466	T-22.
JOHNSTON ROBERT H	BOX 5 HARTLAND C RD	COLLINS OHIO 44826	3400	.9250	2500	.8372	22.5
JOLLIFF CLARENCE L	RR 3 BOX 79	FOREST OHIO 45843	800	.9137	600	.8283	22.5
JOLLIFF GERALD	RT 3	RICHWOOD OHIO	200	.9000	200	.7250	T-22.
*JONES CHARLES D	631 NO TURNER	YOUNGSTOWN OHIO	1700	.9482	1400	.8657	25.
*JONES CHARLES E	317 NO MAIN ST	SPENCER OHIO	3400	.8785	2600	.8265	20.5
JONES CLYDE R	R 3 STOCKER RD	ARCANUM OHIO	900	.9044	600	.8700	20.
JONES DENVER	3755 MILLIKIN RD	HAMILTON OHIO 45011	400	.8650	400	.7325	20.
JONES DONALD A	2410 GENEVA DR	ZANESVILLE OHIO	1600	.9262	2100	.8661	20.5
JONES DONALD E	1792 TIFFIN RD	BUCYRUS OHIO	300	.9266	100	.7800	23.5
JONES DONALD G	130 STARE RD	NEWARK OHIO 43055	2500	.9792	1500	.8913	24.5
JONES DONALD P	RR 1	FOREST OHIO	3400	.9608	2400	.8520	26.
JONES EDWARD	9827 CRESTWOOD	TWINSBURG OHIO	200	.8550	200	.6750	T-22.
JONES EDWARD N	1501 SWEETBRIAR	PIQUA OH 45356	300	.8700	100	.7500	T-22.
JONES GARARD L	452 VINNEDGE AVE	FAIRFIELD OHIO	2700	.9370	1100	.8290	23.5
JONES JAMES R	324 REGENTS RD	GAHANNA OHIO 43230	3100	.9248	3075	.8822	23.
*JONES JERRY L	4316 WESTMONT D	SPRINGFIELD OHIO	1700	.9311	3200	.7884	23.
JONES PAUL E	3516 TARPIS AVE	CINCINNATI OHIO	1000	.9060	700	.8014	24.
JONES RAYMOND	BOX 83	MOUNT PERRY OHIO	800	.9112	900	.8800	20.5
JONES TOM M	2000 WOODLAWN AV NW	CANTON OHIO 44708	2500	.9812	1500	.8760	27.
JONES W C	1627 EARLHAM DR	DAYTON OHIO	1900	.8747	1700	.8476	20.
JONSSON JAMES	1106 PLANTATION DR	MARION OHIO	100	.9500	200	.8650	27.
*JOSLIN EVERETT	BOX 178	PHILLIPSBURG OHIO	1800	.9033	1500	.8120	24.5
JOSLIN KIM	BOX 178	PHILLIPSBURG OHIO	300	.5933	200	.6650	19.
JUDD JAMES L	1142 KAHN AVE	HAMILTON OHIO	500	.8360	600	.7850	20.
JUDGE LAWRENCE	699 DAVID BLVD	FRANKLIN OH 45005	2300	.8791	1700	.8023	20.
*JUDY HERBERT JR	269 CROSSWELL AVE	BROCKVILLE OHIO	500	.8400	500	.8540	20.
JUDY JERRY LEE	142 BAYVIEW AVE	BROOKVILLE OHIO	1300	.8338	1000	.7580	20.
*JUDY RICHARD	33 SPARKS ST	TROTWOOD 26 OHIO	900	.7833	1000	.8450	22.
JULIAN JAMES	1221 ROSE AVE	GIRARD OHIO 44420	1200	.9158	950	.8410	20.5
JUNG STEVEN	814 LAKE OHIO	ST MARYS OH 45885	100	.8400	200	.7900	T-22.
JURICH JOHNNY	7201 MC KENNA PLACE	ENGLEWOOD OHIO	1000	.9490	400	.8325	25.
JURY EARL	RFD 3	BUCYRUS OHIO	1300	.9546	700	.8771	24.
JURY JAMES A	BOX 70 RR 1	NEVADA OHIO	*	*	100	.7900	T-22.
KADAS PAUL	33992 GARDENSIDE DR	WILLOUGHBY OH 44094	100	.8200	*	T-22.	*
KADER FRANK	6035 CEDARWOOD RD	MENTOR OHIO	1100	.8845	500	.6760	20.5
KAHN IRWIN	6010 BENDEL DR	MIDDLETOWN OHIO	1800	.9027	1800	.8088	20.5
KALT ARNOLD E	32 ARTHUR AVE	MIAMISBURG OHIO	100	.8600	100	.8200	20.5
KAPPER LARRY	340 MANNING RD	MAGADORE OHIO	200	.9300	200	.8800	T-22.
KAPPNER FRANK	4592 ORCHARD LN	CINCINNATI OHIO	1100	.9800	800	.8825	27.
KARCHER ALFRED A	RT 8 PINE LK EST	LANCASTER OH 43130	200	.8350	200	.6300	T-22.
KARL ALVA A	1930 ST RT 725	SPRING VALLEY OHIO	300	.8033	300	.6566	T-22.
KARN EDWARD P	3755 PATZER	GROVE CITY OHIO	900	.7177	300	.6566	19.
*KARN CARL G	1315 BELLFLOWER	COLUMBUS 4 OHIO	5900	.8572	2750	.7330	22.5
KASIK WESLEY A	167 WOODROW AVE	BEDFORD OHIO 44146	1900	.8947	2000	.8530	21.5
KASTELY BELA RAY	BOX 173	CHAUNCEY OHIO 45719	200	.9300	*	T-22.	*
KATTER JOHN F	RR 2	ST MARYS OHIO 45885	400	.8850	500	.7260	20.5
KAUCK JOHN R	1782 BISING AVE A-4	CINCINNATI OHIO	200	.8100	900	.6344	T-22.
KAUP S J	116 PARKWAY CT	ST MARYS OHIO	1000	.8860	300	.8566	20.5
*KAVANAUGH J H	3908 S DETROIT	TOLEDO 14 OHIO	2400	.8695	800	.7112	21.
KAVANAGH MICHAEL	RR 1	WEST MANSFIELD OHIO	700	.8828	300	.8700	20.
KAVANAUGH WM M	4241 OAKRIDGE DR	DAYTON OHIO	1000	.8230	1100	.8045	19.
KECKLER DAN	1600 S MAIN ST	FOSTORIA OHIO 44830	100	.8700	100	.6000	T-22.
KECO GEORGE D	7014 GERALD AVE	PARMA OHIO 44129	100	.9300	200	.7900	T-22.
KEEFER RALPH	RD 1	ALBANY OHIO 45710	*	*	100	.7800	T-22.
KELLER ORVILLE K	101 BURKHART	READING OHIO 45215	*	*	100	.6200	T-22.
KEEN JESSE V	106 1/2 NO MARKET	MINERVA OHIO	100	.7300	100	.6400	T-22.
KEENEY LAWRENCE	732 DAVIES AVE	AKRON OHIO 44306	200	.8500	*	20.	*
KEETON DORPHAS C	RR 1 BOX 184	MIDDLETOWN OHIO	100	.9000	100	.7700	21.5
KEETON REUBEN	RR 1 BOX 218	FAYETTEVILLE OHIO	2000	.8935	2200	.8245	22.
KELLER CHARLES J	RR 2	FORT RECOVERY OHIO	200	.7600	200	.7450	20.5
KELLER LAWRENCE P	RR 2 BOX 385	FT RECOVERY OHIO	300	.8233	100	.6300	20.
KELLER LYNN A	6765 SUMMERDALE DR	DAYTON OHIO 45424	*	*	100	.9100	20.5
KELLER RONALD	452 MONTROSE AVE	MASSILON OHIO	600	.9700	600	.8216	27.
KELLEY FRANK J	415 N MIAMI ST	TRENTON OHIO	900	.9077	800	.8725	20.5
*KELLEY JACK E	239 INDIANA AVE	LORAIN OHIO	5100	.9327	3200	.8440	23.
KELLEY WILLIAM T	5436 SAVINA AVE	DAYTON OHIO	1000	.9280	800	.8662	23.
*KELLUM JOHN J	269 WASHINGTON AVE	WILMINGTON OHIO	1000	.9200	800	.8325	22.
KELLY CHARLES R	237 RICE ST	SPRINGFIELD OHIO	600	.9283	700	.8428	23.5
KELLY ROBERT G	950 CAROLYN COURT	CARLISLE OHIO 45005	500	.9280	700	.8628	21.
KELSEY EDGAR F	1316 CEDARVIEW DR W	SPRINGFIELD OHIO	300	.9200	*	21.	*
KEMMER PAY W	418 KENNISON AVE	NEW CARLISLE OHIO	1100	.8754	900	.8055	19.5
*KEMP NED P	680 MORGES RD	MAGNOLIA OHIO	1300	.9084	1500	.8120	24.5
KENNEDY M LYNN	639 N WASHINGTON ST	VAN WERT OHIO	400	.7750	700	.7285	20.
KENNEDY MICHAEL L	639 N WASHINGTON ST	VAN WERT OHIO	2000	.8505	1300	.8115	19.5
KERNAN JAMES V	1958 PARKGATE AVE	AKRON OHIO 44320	1200	.8316	400	.7675	20.
KERR JOHN	RR 1	BELLEFONTAINE OHIO	800	.9062	200	.8050	T-22.
*KERR SAMUEL W	114 WOODLAND PARK	WINTERSVILLE OHIO	2300	.9278	1450	.8703	22.
KESSLER JAMES	RROUTE 2	MT VERNON OHIO	500	.8840	700	.7971	19.5
KESSLER RAY W	4058 RUXTON LN	COLUMBUS OHIO	100	.8800	*	20.	*
KETTLER DON R	10 VINE ST	NEW BREMEN OHIO	1100	.9209	1100	.8600	21.5
KIEFER ALVIN C	3706 BRANDON ST	COLUMBUS OHIO	800	.8825	1100	.7972	21.
KIEFFER DALE J DR	43 AUTUMN LANE	TIFFIN OHIO 44883	3500	.8837	2700	.7803	21.
KIELKOWICZ DONALD P	4368 E 71ST ST	CLEVELAND OH 44105	700	.9100	100	.6800	T-22.
*KILGORE CHARLES L	P O BOX 63	REPUBLIC OHIO	700	.9500	200	.8300	24.5
KILLIAN DERRILL L	945 E HIGH ST	HICKSVILLE OHIO	300	.8433	*	T-22.	*
KILLIAN DERRILL L JR	945 EAST HIGH ST	HICKSVILLE OHIO	100	.8200	*	T-22.	*
KILLIAN JEFFREY	706 CORNELIA ST	HICKSVILLE OHIO	100	.6600	*	T-20.	*
KILLIAN VERN E	706 E CORNELIA	HICKSVILLE OHIO	300	.9466	*	T-22.	*
KILMER GLENN	5546 ARCOLA AVE	DAYTON 49 OHIO	500	.9380	600	.8916	21.5
KILPER ROBERT M	1225 DEVILLE NW	CANTON OHIO	800	.9237	800	.8525	22.5
KIMBALL PAUL	108 4TH ST	ELMORE OHIO	1100	.9418	1100	.8327	22.5
KING EARL M	3326 NORTHWEST BLVD	WARREN OHIO 44485	600	.8283	200	.6050	T-22.



## Ohio (Cont.)

363

		16-YD	AVG	HCP	AVG	DBLS	AVG
KING GEORGE W	6989 GAMMELL DR	CINCINNATI OH 45230	100	.8800	**	T-22.	**
KING HAROLD	RT 1	SOMERSET OHIO	700	.9442	600	.8850	24.
KING HEBER W	1715 MALDEN AVE	SPRINGFIELD OHIO	1600	.8868	1000	.8540	20.5
KING JERRY G	153 DAVENPORT	DAYTON OHIO	100	.8800	100	.8700	T-22.
KING WILLIAM J	698 SUEDEEN DR	DAYTON OHIO	1000	.9200	1300	.8338	20.5
KINGERY FRANK B	17 TERRACE AVE	SPRING VALLEY OHIO	**	**	**	21.5	100 .7100
KINNEY RONALD E	1529 TAFT RD	MARION OHIO 43302	100	.8700	**	T-22.	100 .7700
KIPFER RICHARD C	313 CONCORD	ST MARYS OHIO 45885	800	.9162	1000	.8800	21.5
KIRBY EDWARD L	45 LINCOLN AVE	GALLIPOLIS OH	100	.8200	100	.5700	T-22.
KIRCHNER PAT M	111 STORYSTRAILER	COURT	**	**	100	.7800	20.5
KIRK DONALD	BOX 174	DANVILLE OHIO 43014	600	.9250	900	.8255	22.5
KIRK GEORGE H	335 DEMOREST ROAD	COLUMBUS 4 OHIO	5200	.8596	6300	.8330	20.5
*KIRK STEVEN R	4510 ANGLEBROOK	GROVE CITY OHIO	1800	.8961	1500	.8200	21.5
KIRKLAND WENDELL W	ROUTE #2	BELLAIRE OHIO	600	.9250	800	.8387	22.
KIRSCH ROLAND S II	2905 CLEVELAND N W	CANTON OHIO 44709	2200	.8259	900	.8433	21.
KIRVES GARY ROBERT	209 JULIA AVE	DAYTON OHIO 45405	100	.7500	100	.7500	20.
KIRVES ROBERT H	209 JULIA AVENUE	DAYTON OHIO	300	.9133	300	.8433	20.
KISLINGBURY F E	4585 ALDERWOOD	CANFIELD OH 44406	300	.8933	**	T-22.	**
KISSEL JOSEPH	1446 SUNSET DRIVE	FAIRBORN OHIO	500	.7880	400	.7300	20.
*KITCHEN PAUL F	124 MC FARLAND DR	ZANESVILLE OHIO	200	.7000	**	19.	**
*KITE CHESTER A	4437 FREE PIKE	DAYTON OHIO 45416	700	.8028	900	.7855	19.
KITTLE EDESEL F	8468 FORESTVIEW DR	MENTOR OHIO 44060	2000	.9070	1700	.8223	22.
KLEES KENNETH	5421 AYRSHIRE CT	DAYTON OHIO 45429	1300	.9276	1200	.8725	23.
KLEIMEIER C J	3650 EILEEN RD	KETTERING OHIO	900	.8800	1000	.8280	19.5
KLEINHENZ MICHAEL J	1925 EMERALD CT	DAYTON OHIO 45403	600	.8650	900	.8255	19.
*KLEINHENZ ROBERT J	1925 EMERALD CT	DAYTON 3 OHIO	300	.8666	700	.8585	19.
KLENDER EDWARD R	PO BOX 450	ANTWERP OHIO 45813	500	.8240	500	.7080	T-22.
KLETT JOHN	66 WEST CANAL ST	NAVARRE OHIO 44662	300	.9133	100	.8400	20.
KLINE EDWARD	RR 4	MILLERSBURG OHIO	100	.9400	300	.7700	27.
KLEIN EDWIN	RD #2	DOVER OHIO 44622	200	.8900	100	.8200	20.
KLINGMAN RICHARD A	RT 3 TRUMBULL RD	GENEVA OHIO 44041	200	.8900	100	.8500	T-22.
*KNAPIC DR WILLIAM	100 WEST LIBERTY ST	RITTMAN OHIO 44270	3400	.9288	2300	.8273	22.5
*KNAUBER B E DR	5959 QUAILHILL DR	CINCINNATI OHIO	1800	.9244	1000	.8750	23.5
KNIERIM HAROLD F	603 BURR RD	WAUSEON OHIO	800	.9500	200	.8150	22.
KNIFFIN ROBERT C	RT 3 BOX 99	LANCASTER OHIO	200	.8750	**	T-22.	**
KNIGHT WM R	2128 BEACH DR	AKRON OHIO 44312	100	.8700	100	.8200	T-22.
KNISLEY BRUCE D	395 W DWIGHT DR	TIPP CITY OHIO	1200	.9008	600	.7933	20.
*KNISLEY W C	P O BOX 171	BAINBRIDGE OHIO	2100	.8961	2100	.8628	21.5
KNOTTS JERALD W	RR 1 KUENSTLE RD	#215	300	.9166	100	.7300	20.5
KNUDTEN E LAWRENCE	19 DAY DRIVE	MILFORD OHIO	700	.9528	700	.8785	21.
KOBAL WILLIAM E	466 BRUCE DR	BRUNSWICK OHIO	200	.8300	200	.8250	19.5
KOBAL EDWARD R	979 S MAIN ST	AMHERST OHIO	**	**	200	.8100	21.
KOCHER JAMES	73 MILAN AVE	NORWALK OHIO	400	.9000	1200	.8708	24.5
KOCIENSKI STANLEY W	2095 W 91 ST	CLEVELAND OHIO	200	.8650	400	.7750	20.
KOCMIT OTTO III	5208 ANTHONY ST	MAPLE HEIGHTS OHIO	1600	.9443	1300	.8384	23.5
KOCZOROWSKI FRANK V	534 E PARK STREET	TOLEDO 3 OHIO	100	.8200	**	24.5	**
*KOEHLER RAYMOND F	119 W FAIRVIEW	UPPER SANDUSKY OHIO	4300	.9474	3000	.8286	24.
KOEHLER TERRENCE N	9753 SACRAMENTO ST	CINCINNATI OHIO	2100	.9390	1000	.8680	21.
KOEPPEL JACK	1800 SHEFFIELD ST	MIDDLETOWN OHIO	100	.8900	100	.7200	21.5
KOHL ROY W	103 ETON CT	SPRINGFIELD OHIO	200	.9000	300	.7900	24.
KOHLRUSS ANTHONY W	3604 BROOKSIDE RD	STOW OHIO	100	.9500	**	22.	**
KOLHOFF PAUL H	700 HARLAN PLACE	DAYTON OHIO	600	.9450	200	.9400	21.
KOKER RALPH JR	753 POPLAR ST	NELSONVILLE OHIO	1300	.8669	1100	.8345	19.5
KOLLISTER TED L	727 THIRD ST	LOGAN OHIO	1300	.8084	1400	.6885	20.
KOLLER EDGAR	925 GASCHER APT 4	WOOSTER OHIO	300	.8166	200	.7200	21.
KOMAREK BOB	922 CRESTWOOD DR	LIMA OHIO	1000	.9050	900	.8022	21.5
KOONTZ HAROLD W	3670 MAIZE RD	COLUMBUS OHIO 43224	200	.8750	100	.6100	T-22.
KORAK JOHN E JR	BOX 138	MCCLYRE OHIO 43534	200	.8200	100	.7100	T-22.
KOSTER NORMAN G	12804 CHILLICOTHE	CHESTERLAND OHIO	300	.9633	**	25.	**
KOTECKI JAMES J	505 RIVERSIDE DR	ROSSFORD OHIO	300	.8166	**	19.5	**
KOTH RICHARD R	1023 NOYES AVE	HAMILTON OHIO 45015	1200	.9358	600	.8366	22.5
KOVASCITZ DAVID	3914 SCOTTLEY DR	SANDUSKY OHIO	9000	.9511	3225	.7941	24.
*KRABILL MALCOLM J	195 S PARDEE A 212	WADSWORTH OHIO	3300	.9269	2400	.8516	22.
*KRAMER EDWARD S	5523 308TH ST	TOLEDO OHIO	100	.9200	100	.7400	24.
KRAMER JESSE K	5523 308TH ST	TOLEDO OHIO 43611	**	**	100	.7000	T-20.
KREIDER RALPH	418 GLENDOLA NW	WARREN OHIO	800	.8050	100	.7400	20.
KRESS ROBERT L	2875 NO JEFFERSON	LORAIN OHIO 44052	900	.8155	800	.8350	20.
*KREUSCHER FRED R	2020 HINCKLEY HILLS	HINCKLEY OHIO	**	**	200	.8100	20.
KREUSCHER JIM M	2020 HINCKLEY HILLS	HINCKLEY OHIO 44233	100	.9100	200	.8150	21.5
KRIEG GARY	RD 1 BOX 90	WELLINGTON OHIO	300	.8333	200	.8300	22.
KRIEG WILLIAM L	R R 1 BOX 90	WELLINGTON OHIO	1000	.8950	1100	.8300	22.
KRISHA LEONARD K	RD 2	NEW LONDON OHIO	300	.9133	500	.8500	22.
*KRIETE ROBERT C	784 GLENDALE	TROY OHIO	700	.8057	700	.7685	20.
KRITES WALTER	1074 DIETZ AVE	AKRON OHIO 44301	200	.8450	100	.6300	T-22.
KRISHA LEONARD JR	RD 2	NEW LONDON OHIO	1100	.9045	700	.8957	21.
KRISTOF MICHAEL A	11015 MCCrackEN AVE	GARFIELD HTS OHIO	1600	.8456	1700	.8194	20.
KROHN VICTOR W	757 CAPISTRANO	TOLEDO OHIO 43612	2000	.7940	1200	.7008	19.
KROLL JOHN F	271 BELL ST	CHAGRIN FALLS OHIO	400	.8425	400	.7525	T-22.
KROPLIN JOE	309 N MAIN ST	ENGLEWOOD OH 45322	600	.8250	1400	.7771	19.
KROTKY KENNETH	3481 MALABU N W	MASSILLON OHIO	100	.8700	100	.7800	T-22.
*KROTKY RUSS J	2464 VICEROY SW	MASSILLON OHIO	400	.8660	400	.8250	19.5
KRUMHOLTZ CHARLES F	2200 MIDVALE	KETTERING OHIO	200	.6200	200	.5350	T-22.
KRUMMEN BERNARD JR	5730 BISCAYNE AVE	CINCINNATI OHIO	1800	.9188	1600	.8806	21.
*KRUMMEN JOSEPH J	5730 BISCAYNE AVE	CINCINNATI OHIO	2200	.9068	1600	.8893	23.5
KUCHARSKY JAMES	5 WHISPERING DR	TROTWOOD OHIO 45426	200	.7950	100	.6100	T-22.
KUBISCLKE WILLIS	673 ARMSTRONG LT 11	MANSFIELD OH 44906	500	.8240	400	.6825	20.
KUCK MILFORD	515 MONTROSE CT	SIDNEY OHIO	4000	.7337	2900	.6244	20.
*KUHLMAN KENNETH R	19200 NORWELL AVE	CLEVELAND OHIO	2400	.7929	1975	.7645	18.
*KUHLMAN ROBERT C	18200 NORWELL AVE	CLEVELAND OHIO	4200	.8023	3275	.7600	20.
KUHLMAN SAM	RR 2	FINDLEY OHIO	3800	.9605	100	.8500	25.5
KUNKEL MERRIL F	273 W WALNUT ST	ST PARIS OHIO	200	.8550	200	.7500	20.
KUMMER KENNETH K	1216 W FIRST AVE	COLUMBUS OHIO	1100	.8500	2400	.8337	19.5
KUNTZ DAVID	5102 LOCKWOOD BLVD	YOUNGSTOWN OHIO	100	.9600	**	T-22.	**
KURPELL JOHN JR	6566 SOLON BLVD	SOLON OHIO 44139	500	.8740	500	.7340	21.
KYVIG SAMUEL O	402 N MAIN ST	ADA OHIO 45810	1700	.8129	1600	.6450	20.
*LABEAU LAWRENCE	1240 COLBURN ST	TOLEDO OHIO	200	.9150	200	.7750	19.5
LACE ROBERT E	94 TARRYTON CT EAST	COLUMBUS OHIO	100	.8700	300	.6733	T-22.
LACOURSE LARRY	1802 BAUER AVE	SANDUSKY OHIO	100	.9300	100	.8800	22.5
LACOURSE RICHARD II	1047 BRANLEIGH	TOLEDO OHIO 43612	200	.8950	100	.8800	T-22.
LAEK DONALD L	500 E IRVING ST	BUCYRUS OHIO 44820	100	.8700	100	.7400	T-22.
LAKE EDWARD	RR 2	SUNBURY OHIO 43074	**	**	**	27.	500 .9040
LAKES JACK	1647 NORTHDALE RD	DAYTON OHIO	1200	.9275	775	.8761	22.5
LAMB ALLAN D	RD 3	WELLINGTON OHIO	1500	.9426	1300	.8630	23.
LAMB DOUGLAS R	RR 2	DE GRAFF OHIO	**	**	100	.7300	T-22.
LAMB GEORGE	2988 MELRAE CT	GROVE CITY OHIO	4000	.8722	2150	.8130	20.
LAMB GEORGE	NORTH VALLEY ST	CORNING OHIO 43730	1500	.8006	1100	.7454	20.
LAMBERSON PHILLIP A	7797 REDBANK LN	DAYTON OHIO 45424	300	.9566	**	21.5	100 .8900
LAMBERT ROBERT J	706 N MAIN ST	LIMA OHIO	800	.9350	1100	.8663	22.5
LAMME DON W	2987 UPPER-BELLBRK	BELLBROOK OH 45305	400	.9375	**	T-22.	**

# Ohio (Cont.)

		16-YD	AVG	HCP	AVG	DBLS	AVG
LAMBERT GEORGE M JR	123 FULTON						
LAMMERS SILAS O	RR 1						
LANDERMAN DONALD F	NORTH DR						
LANDES R A	P O BOX 36						
LANDON JOHN WM	14406 ROCK CREEK RD						
*LANDRUM ROLAND	719 N WOOD ST						
LANDON ROBERT	2 RAYMAR CT						
LANDWEHR JOHN G	1331 DELTA AVE						
LANE A M	BOX 293						
LANEY MERLE	517 FRANKLIN AVE						
LANG JOHN A JR	3580 W 212 ST						
LANGLOIS GARY	20513 CHICKASAW DR						
*LANNAN JAMES W	837 TERRACE DR						
LANTZ DAVID E	7609 BISCAYNE BLVD						
LANZER TIMOTHY	9336 EDISON AVE NE						
LANZA SANTA	1453 14TH ST N W						
LA PORTE CHARLES JR	2235 E BATAAN DR						
*LAPORTE JAMES E JR	2235 E BATAAN DR						
LAPORTE III JAMES E	2235 E BATAAN DR						
LARKIN JIM	804 N 4TH						
*LARKIN ROBERT D	BOX 246						
*LA RUE JOHN M	8500 PIPPIN RD						
LASHLEY JAMES R	3211 26TH ST N E						
LASITA NICHOLAS J	2444 GROSVENOR DR						
LASTRAPES DAVID M	1245 FOREST HILL DR						
LASTRAPES THOMAS S	1245 FOREST HILL DR						
LAUBENTHAL PAUL J	121 CLINTON ST AP 1						
*LAUDERMAN OLIVER H	2358 MUNDAL AVE						
LAURISKY EUGENE	MURRY CITY						
LAWARRE JAMES L	BOX 19						
LAWHORN WILLIAM	2193 WILSHIRE CR						
LAWLER JACK R	39 BROADVIEW						
*LAWLESS WILLIAM	RT#1 PLAINFIELD RD						
LAWRENCE LUKE	301 MORRISON ST						
LAWRENCE RICHARD T	3741 MUMPER RD						
LAWSON CLYDE T	405 SO JERSEY ST						
LAWSON ROGER	3108 JEFFERSON RD						
LAWSON TATE	6122 E FRONT ST						
LAWTON JIM	1933 PENN AVE EXT						
*LAWHILL DEMPSEY S	3203 AUGUST AVE						
LAX PETER E	13945 LAKE AVE						
LAYMAN JOHN G	205 SO HIGH ST						
LAYNE JAMES C	757 SOUTHWOOD DR						
LEBODA RICHARD J	3917 IVANHOE DR						
LEE TERRY DEAN	6339 MORGAN RD						
LEEK JOHN G P	35 N CEDARS						
LEESON JERRY	RR 3 BOX 229						
LEETH FRED C JR	127 HILL ST						
LEETH RICKY L	BOX 295						
LEETH ROY D	RT 2 BOX 409						
LEHMAN E H	3525 S KESSLER RD						
LEININGER DAVID L	R 1						
LEIST RALPH	C/O ENGINEERS OFC						
LEITNER RICK L	955 DAGGOTT DR						
LEMLEY THOMAS D	2933 BRUCE CT						
LENGLE ARTHUR	16343 BARDBURY AVE						
*LENHART JOE	RR 1						
LENHART KENNETH	ROUTE # 3						
LENTZ ALLEN E	7912 STATE RTE 305						
LENZO ANTHONY M	1296 STEWART LANE						
LEONARD PHIL D	3520 SNYDER DOMER						
LESCALLET RAY J	1233 HAWTHORNE AVE						
*LESLEY ELBERT	10 ROTH AVENUE						
LESLIE WILBUR	4691 HUSTON RD						
LEVERE CHARLES H	64 WILSON ST BX 58						
*LEVKOVITZ GEORGE	PO BOX 579						
LEWIS BOB	179 LEWIS AVE						
LEWIS CLARENCE E	2315 HEARTSOUL DR						
*LEWIS HAROLD	4148 REDONDA LANE						
*LEWIS HAROLD	370 HICKORY DR						
LEWIS JAMES RICHARD	410 BOLANDER AVE						
LEWIS THOMAS H	2301 E HILL AVE						
*LEWIS MARVIN W	4180 BEECHWOOD						
LEWIS RUSSELL M	5159 OHENTANGY DR						
*LICHTY PAUL F	6579 LAKE RD						
*LIEBLEIN WM	2181 MORRISON						
LIETTE NORBERT	2286 CELINA RD						
LIGHT JAMES W	RR #1						
LIGHTCAP LARRY L	BOX 197 P ACCESS DR						
LIMBURG SAMUEL S	414 LINCOLN ST						
LINDER PAUL C	1538 IRONWOOD DR						
LINDIG RAYMOND	130 E FIRST ST						
LINDSAY THOMAS D	15940 FRENCH ST						
LINDSEY GUY F	2242 RONDA AVE						
LINK DONALD EUGENE	RR 8						
LINK EARL L	662 EWING AVE						
LINKHART KEITH	443 CLIFTON RD						
LINT GARY T	RT 2						
LIPPENCOTT DAVID E	401 MONTGOMERY AVE						
*LISCOW JOHN P	15114 ALEXANDER RD						
LISOWSKI STANLEY	1428 LALLENDORF RD						
LISKA E J (BJD)	RR 4						
LISTER DONALD	6303 RIVER RD						
*LITTER GEORGE P	775 E MAIN ST						
*LITTLE CHARLES E	3900 W GRANVILLE RD						
LITTLEJOHN LOUIS	RR 4						
LITZ DENNIS J	790 POTIC DR						
LIVINGSTON WM A	626 CEDAR ST						
LLOYD RICHARD A	1260 MERIWEATHER						
LOACH JAMES O	4855 NORTHWOOD DR						
LOACH WINSTON E	4855 NORTHWOOD DR						
LOCHER BEN L	1673 UPLANDS DR						
*LOCKSA FRANK H	10100 DELEMONTE BLV						
LONAKER GARY LEE	4557 ELMONT DR						
*LONG D M	312 MAGNOLIA DR						
*LONG DR ROLAND E	1553 DEMOREST RD						
*LONG EDWIN THOMAS	1553 DEMOREST RD						
LONG HERBERT R	120 WESTERN AVE						
LONG JOHN F	17 E HIGH ST						
NILES OHIO		200	.9550	850	.8800	22.5	350 .8428
NEW KNOXVILLE OHIO		1600	.8787	900	.8133	20.	..
SOMERSET OHIO		100	.8200	100	.8400	T-22.	..
HOOVEN OHIO		900	.8244	800	.8237	19.5	..
CHARDON OHIO 44024		600	.9033	500	.7820	21.	100 .7800
WILMINGTON OHIO		200	.9100	100	.9200	20.5	..
PROSPECT OHIO		900	.9611	800	.8437	23.	70 .7142
CINCINNATI OHIO		*	*	*	*	20.	300 .8966
ENON OHIO		700	.6842	1400	.6200	19.	..
KENT OHIO 44240		600	.9033	600	.8700	21.5	..
FAIRVIEW PARK OHIO		500	.7700	400	.7050	20.	..
EUCLID OHIO 44119		400	.8875	500	.8040	T-22.	100 .6600
NEWARK OHIO		700	.9300	600	.8383	24.	300 .8766
PARMA OHIO 44134		600	.9250	400	.8525	20.	..
ALLIANCE OHIO 44601		400	.8675	100	.7600	20.5	200 .7700
CANTON OHIO		700	.9042	700	.8000	20.	..
KETTERING OHIO		700	.8642	300	.8600	19.	..
KETTERING O		1400	.9071	1100	.8518	20.5	100 .7300
KETTERING OHIO		100	.8200	100	.7500	19.	..
STUEBENVILLE OHIO		300	.8700	300	.7533	T-22.	50 .7400
LEESBURG OHIO 45135		1000	.8680	900	.8044	19.5	..
CINCINNATI OHIO		900	.8000	800	.7725	19.	100 .7100
CANTON OHIO 44705		700	.7971	700	.7300	20.	..
CINCINNATI OHIO		300	.8400	*	*	20.	..
MARION OHIO 43302		300	.8800	300	.7700	18.	..
MARION OHIO 43302		400	.8525	300	.7300	20.	..
WALBRIDGE OHIO		100	.8400	100	.7700	T-22.	100 .7400
DAYTON 20 OHIO		7000	.9224	1700	.8382	22.5	600 .7116
MURRAY CITY OHIO		2600	.9811	1525	.9049	27.	1300 .9253
FT SENECA OHIO		*	*	100	.6700	T-22.	..
GOSHEN OHIO 45122		1300	.8284	1900	.8026	21.	300 .6233
LUCKEY OHIO 43443		*	*	100	.8200	T-22.	..
WEST LAFAYETTE OHIO		4300	.9444	3600	.8650	27.	2300 .8547
FREMONT OHIO 43420		700	.8700	400	.7700	T-22.	..
SPRINGFIELD OHIO		100	.6600	200	.8250	20.	..
DAYTON OHIO 45403		200	.9050	200	.8350	T-22.	..
MIDDLETOWN OHIO		800	.8587	500	.8240	22.	..
SCIOTOVILLE OHIO		800	.8887	1000	.8750	21.5	..
E LIVERPOOL OHIO		200	.8800	200	.8250	20.	..
MIDDLETOWN OHIO		1000	.9100	800	.8237	20.	..
LAKEWOOD OHIO		900	.7877	500	.7680	19.	..
CALEDONIA OH 43314		400	.7175	*	*	T-22.	..
UNIONTOWN OHIO		700	.9128	300	.8866	22.5	150 .7666
LORAIN OHIO 44053		1500	.8513	900	.8066	20.	..
RAVENNA OHIO 44266		200	.8600	200	.7500	T-22.	..
OBERLIN OHIO		300	.8333	100	.7400	19.	..
FOSTORIA OH 44830		600	.8500	*	*	T-22.	..
BROOKVILLE OHIO		600	.8400	300	.7433	T-22.	..
SYCAMORE OHIO		100	.8100	*	*	T-22.	..
WAVERLY OHIO		400	.8575	500	.7940	20.	..
W MILTON OHIO		1000	.8850	2200	.8631	21.5	..
RUSSELLS PT OHIO		800	.7987	500	.6420	T-22.	..
COURT HOUSE		1900	.9126	1500	.8266	21.	..
NAPOLEON OH 43545		100	.7200	*	*	T-	..
XENIA OHIO		100	.8400	200	.7000	T-22.	..
CLEVELAND OHIO		400	.7750	100	.6200	T-22.	..
BELLE CENTER OHIO		1500	.9600	700	.8928	24.	100 .9100
DOVER OHIO		2500	.9704	2200	.8972	27.	1750 .8800
BOX 24 1/2 44231		700	.9271	700	.8500	25.	..
COSHOCTON OHIO		100	.8000	300	.7466	19.5	..
SPRINGFIELD OHIO		100	.8600	*	*	T-22.	..
CANTON OHIO 44710		2900	.9289	3400	.8602	25.	600 .8266
READING 15 OHIO		1400	.9364	1100	.8372	22.5	300 .7400
HAMILTON OHIO		1100	.9418	600	.8766	22.5	..
BEVERLY OHIO		1300	.9169	1200	.8725	20.5	..
STUEBENVILLE OHIO		5900	.9389	1400	.8228	24.	850 .8094
MARYSVILLE OHIO		100	.7400	*	*	T-20.	..
DAYTON OHIO		300	.8033	100	.7700	20.	..
DAYTON OHIO		2600	.9111				

## Ohio (Cont.)

365

			16-YD	AVG	HCP	AVG	DBLS	AVG
LONG KEVIN	RR 1 BOX 175 C	GERMANTOWN OHIO	800	.8425	1600	.8575	20.	400 .7075
LONG RICHARD F	2212 SYLVANIA AV	TOLEDO OHIO 43612	300	.8466	300	.7733	T-22.	..
LONG LEIGHTON S	134 E MCCONNEL AVE	MCCONNELSVILLE OHIO	2500	.9460	2050	.8492	24.	..
LONG R J	219 SUN SET DRIVE	ARLINGTON OHIO		..	100	.5700	20.	..
LONG PAUL C	RR 1 BOX 175 C	GERMANTOWN OHIO	600	.8350	900	.7944	20.5	1100 .8272
LONG SCOTT	120 WESTERN AVE	NEWARK OHIO 43055	300	.7300		..	T-20.	100 .6000
LONGBRAKE WILBUR M	202 LEO	JACKSON CENTER OHIO	1000	.9180	1000	.8320	23.	..
LONG THOMAS J	208 1/2 LARKINS	FINDLAY OHIO	1000	.9520	900	.7955	22.	..
LONG STEPHEN L	RR 1 BOX 175 C	GERMANTOWN OHIO		..	300	.8733	23.5	100 .8300
LONGNECKER R DAVID	6145 ORCHARD RUN	GROVEPORT OHIO	200	.7850	100	.5800	T-22.	..
*LONN RALPH	BOX 174	VANDALIA OHIO	1300	.9076	300	.8133	23.5	..
LOPER HAROLD B	2016 KIPLING DR	DAYTON OHIO	1500	.9213	800	.8650	20.	..
LORD PHILLIP L	683 E BEECHWOLD BLV	COLUMBUS OH 43214	800	.8812	700	.7614	T-20.5	..
LORENZ GEORGE JON	RT 1	FRESNO OHIO 43824	700	.7857	300	.6800	20.	..
LORENZ JON T	RR 1	FRESNO OHIO	1200	.9633	800	.8437	24.	..
LOESCH MATTHEW	2480 CLOVERCREST	CINCINNATI OHIO	2000	.9425	900	.8455	23.	..
LOUCK HAROLD E	131 NO MAPLE ST	MARYSVILLE OHIO		..	100	.8200	T-22.	..
LOUD LOREN J	411 HIGH ST	ELYRIA OHIO 44035	1200	.8708	400	.8300	20.5	..
LOUGHRY G J	906 SARCEE DR	AKRON OHIO 44305	100	.8700		..	T-22.	..
LOVE CHARLES R	R 2	BATAVIA OHIO	900	.9111	800	.8062	23.5	..
*LOVERIDGE DAROLD M	2000 WESTVIEW	FINDLAY OHIO	600	.9666	100	.8300	27.	..
LOWERY NICHOLAS T JR	7695 BELLFLOWER RD	MENTOR OHIO 44060	100	.8900	100	.7300	T-22.	..
*LOWRY BOB-BILL	24331 E OAKLAND RD	BAY VILLAGE OHIO	3700	.9462	3300	.8309	27.	3300 .9100
LOWRY ERNEST E	945 HENRY ST	MARION OHIO 43302	200	.7900	200	.5650	20.	..
LOWRY LONNIE W	10212 VALLEYDALE SE	MAGNOLIA OHIO 44643	100	.6500	200	.5850	T-22.	..
LOY VICTOR	RD 1	STEBENVILLE OHIO	600	.8766	600	.7666	20.	..
LOYER BRADLEY E	414 S HIGH ST	CALEDONIA OH 43314	300	.8733	200	.7750	T-22.	..
*LUCAS ELMER E	37 CHAUTAUQUA ST	PEELES OHIO	1100	.9709	1500	.8753	25.5	1200 .8691
LUCAS ROBERT	3611 CLARK ST S W	MASSILLON OHIO	1600	.9525	1200	.8958	27.	..
LUCOUS GARY	135 W BROADWAY	COVINGTON OHIO	200	.9050	500	.7680	T-22.	..
LUDEMAN HERSCHALL U	RFD 5	NAPOLEON OH 43545	200	.7800	200	.5900	T-22.	..
LUEHRS FRED U	1776 WYNWOOD DR	ROCKY RIVER OHIO	100	.7700		..	20.	..
LUKE CHARLES R	109 DWYER AVE	GREENVILLE OHIO	900	.8311	600	.7816	20.	..
LUKEHART JAMES I	4631 LAREDO ST	SPRINGFIELD OHIO	4300	.9379	3600	.8777	23.5	100 .6800
LUMSDEN GENE	1019 CONTINENTAL CT	APT 2	200	.9800	100	.9200	27.	..
LUNG DALE	2619 SO RIDGE	PERRY OHIO	1000	.9260	900	.8833	22.	300 .7700
*LUPI RAMO	1584 WOODROW AVE	MAYFIELD HTS OHIO	5200	.9678	3400	.8902	27.	2900 .9100
LUST WAYNE E	38 CURTIS ST	DELAWARE OHIO	900	.9422	800	.8912	22.5	..
LUTHER DONALD	3336 BUELL RD	CINCINNATI OHIO	400	.8650	400	.9050	22.5	..
LUTHER KRIS	3336 BUELL RD	CINCINNATI OHIO	300	.7566		..	T-20.	..
LUTTERBECK ANDREW	4303 DROWFIELD DR	DAYTON OHIO 45426	600	.8716	1400	.8578	20.5	..
LUTTERBECK DALLAS	316 ORCHARD DR	ST MARYS OHIO	1700	.9188	1800	.8722	22.	100 .6600
LUTZ BYRON	PUTNAM RD	UNION OHIO 45322	100	.6200		..	T-22.	..
LUTZ G W	PO BOX 231	PHILLIPSBURG OHIO	2200	.8409	1700	.8111	19.	100 .5300
*LUTZ JACOB	RR 1	UNION OHIO	1000	.8830	1100	.8509	22.	..
LUTZ RONALD H	135 ALTON RD	GALLOWAY OHIO 43119	300	.8300	200	.7750	T-22.	..
*LYNCH GEORGE R	1751 STATE RD	WARREN OHIO	1150	.9817	700	.8357	26.	..
*LYSOWSKI RONALD F	2515 SO AVE	YOUNGSTOWN OHIO	1200	.9358	1600	.8812	22.	..
LYTLE W K	328 WHITTLESEY ST	FREMONT OHIO 43420	800	.8825	200	.7950	20.	..
LYTSELL LUTHER JR	1626 HAMMOND AVE SW	CANTON OHIO 44706	1500	.8706	1700	.8423	22.	..
MABRY CARL LEE	559 ARNOLD ST	MANSFIELD OHIO	800	.9100	600	.8483	21.5	..
MABRY WILLIS JR	RD 6 RT 314	MANSFIELD OHIO	900	.8922	900	.7822	20.	..
MACGREGOR RICHARD D	4260 RIVERSIDE DR	COLUMBUS 21 OHIO	400	.9250	800	.8475	24.	200 .8350
MACKENZIE ROBERT D	PERRY MOBILE HOME	LOT 2	500	.8820	300	.8233	21.	..
MACKAY ROBERT E	263 HALE ROAD	PAINESVILLE OHIO	2000	.8820	1800	.8294	20.	..
MACMILLAN ROBERT	4449 JACKMAN	TOLEDO OHIO	400	.7825	300	.6500	T-22.	300 .6500
MACNIVEN FRED B	4285 COE AVE	N OLMSTED OHIO	1200	.9116	1175	.8621	19.5	100 .8800
MADRID JOHN E	11 EAST NATIONAL RD	ENGLEWOOD OHIO	200	.8650	200	.8300	18.5	..
MADRID JOHN M	11 EAST NATIONAL RD	ENGLEWOOD OHIO	1200	.9366	2200	.8840	24.5	..
MADSON PHIL W JR	1108 LYNNE TERR	CINCINNATI OHIO	50	.8800	50	.6400	T-22.	..
*MAEGLE HOWARD L	720 CLEVELAND AVE	AMHERST OHIO	1300	.8684	1100	.8109	22.5	..
MAGEE WAYNE D	474 BANBURY DR	GAHANNA OHIO	100	.7700		..	T-22.	..
MAGER JOHN	1099 PARKLEIGH RD	COLUMBUS OHIO	100	.9600		..	19.5	..
MAGOTO DAVID C	536 EAST MAIN	VERSAILLES OHIO	2100	.9433	2000	.8600	20.5	..
MAHAN WALTER D	WEST SHERIDIAN	SOMERSET OHIO	300	.8266	100	.7600	T-22.	..
MAIN ROBERT O	446 NO WASHINGTON	DELAWARE OH 43015	1300	.8423	1400	.7835	22.5	..
MAIWURM DAVID M	510 E CHESTNUT ST	ORRVILLE OHIO	2500	.9440	2000	.8790	23.	..
MALHERBE LOUIS R	BOX 151 RTE 1	GLENFORD OHIO		..	200	.8550	23.	..
*MALO WARREN J	235 SO VINE ST	MARION OHIO 43302	300	.8800	300	.7966	20.	..
MANDERINE JOE	194 MOHAWK AVE NW	CANTON 8 OHIO	1700	.9370	2400	.8004	24.	1100 .8063
MANKIN LEE ROY	1044 MEMORY LN	VERMILLION OH 44089	1000	.8850	500	.7780	20.	..
MANN ALLEN D	RR 4	EATON OHIO 45320	300	.7433	200	.5800	T-22.	..
MANN CHARLES P	1498 WESTWOOD	LAKESWOOD OHIO	100	.8500	100	.7700	20.	..
MANN JAMES H	12345 BRADFORD DR	CHARDON OHIO	100	.8100		..	T-22.	..
MANN RICHARD F	23 MELISSA ST	TIFFIN OHIO 44883	300	.8600	100	.6100	T-22.	..
MANN WILLIAM D	RR 4	EATON OHIO 45320	300	.8366	200	.5950	T-22.	..
MANN BILL (WM J)	4510 WALKER	TOLEDO OHIO 43612	2900	.9069	1300	.7869	23.	700 .8271
MANNING BERT W	29120 WOLF ROAD	BAY VILLAGE OHIO	800	.8387	700	.8057	19.	..
MANNING RON	706 PINTA AVE	MIDDLETOWN OHIO	100	.9000		..	T-22.	..
MAPES TERRY L	2240 MIDDLETON PIKE	PEMBERVILLE OHIO	700	.9200	500	.7820	T-22.	..
MARBURGER WILLIAM	5550 KNOLLWOOD DR	COLUMBUS OHIO 43227	400	.8950	800	.8450	20.	..
*MARCH THOMAS	140 W MAIN	NORWALK OHIO 44857	3900	.9382	3600	.8875	23.	550 .6963
*MARCHAND DALE	4596 ERIE AVE N W	CANAL FULTON OHIO	700	.8728	900	.8433	21.	550 .7745
MARCHMAN LLOYD F	1250 W DOROTHY LA	DAYTON OHIO 45409	2000	.8485	1100	.7136	20.	..
MARCUM LANDON E	899 KINNEAR RD	COLUMBUS OH 43212	600	.8366	500	.7560	T-22.	..
MARES JARO S	13276 ALDENSHIRE DR	CHARDON OHIO	200	.8250	100	.5800	T-22.	..
MARAZANO NICHOLAS	160 W 2ND ST	BREWSTER OHIO	1200	.8175	500	.6380	20.	..
MARHOOPER C W	223 KNOLL AVE	WEST UNION OHIO	600	.8833	800	.8262	23.5	..
MARHOOPER F O	RR 2	WAVERLY OHIO	600	.9183	500	.8120	21.	..
MARINO ROBERT E	2479 TIBBITTS WICK	WEST	50	.6600	50	.6800	T-22.	..
MARIOLA DAVID	1902 HILLSDALE DR	TWINSBURG 87 OHIO	200	.8700	200	.7900	23.	..
MARKEL H R	2904 FAIRVIEW PL	CUYAHOGA FALLS OHIO	200	.9100	100	.8900	21.	..
*MARKEY DEAN	4995 FARNHURST RD	CLEVELAND OHIO	1700	.9435	1000	.8430	23.5	..
MARKS G RON	10234 SCULL RD	CINCINNATI OHIO	700	.9271	700	.8314	19.5	..
MARSH HORACE	3004 LAKERIDGE CT	DAYTON OHIO	200	.7200	100	.6900	T-22.	..
*MARTHEY RALPH M	750 S MAIN STREET	ORRVILLE OHIO	2200	.9400	3100	.8964	25.	1400 .7642
MARTIN HARVEY	431 THIRD ST	MARIETTA OHIO	600	.8966	1100	.8554	20.	..
MARTIN JAMES LEROY	1400 W JEFFERSON ST	GREEFIELD OHIO	1900	.9126	3000	.8693	21.5	700 .7200
MARTIN JOHN		LYNCHBURG OH 45142	400	.9475	400	.8775	T-23.5	..
*MARTIN JOHN DAVID	1388 MILLERDALE RD	COLUMBUS OH 43209	1800	.7638	1100	.7309	18.	..
MARTIN JOHN H	117 S WASHINGTON	MILLERSBURG OHIO	1300	.9623	1300	.8815	24.	500 .8160
*MARTIN JOHN M	1388 MILLERDALE RD	COLUMBUS OHIO	700	.8728	1200	.8150	22.5	100 .7000
MARTIN ROBERT L	7431 GLENWOOD AVE	YOUNGSTOWN OHIO		..	300	.6900	T-22.	..
MARTIN TOM	75 NO HURON AVE	COLUMBUS OHIO	700	.7314		..	T-22.	100 .6200
MARTINI DAVID	17932 HILL GROVE	CLEVELAND OH 44119	400	.8425	200	.7100	T-22.	..
MARTZ JAMES E	514 S MIAMI AVE	SIDNEY OHIO	1500	.8946	2200	.8709	21.5	400 .7775
MARTZ ROBERT	270 SO COPOS RD	LIMA OHIO	300	.8300	200	.7950	20.	..
MASON EDWARD O	26 NONA DR	TROTWOOD OHIO	2800	.8607	1400	.7414	20.	100 .6400
MASONBRINK JACK SR	441 NO FRONT ST	ST MARYS OHIO	600	.8800	600	.7266	T-22.	..



# Ohio (Cont.)

		16-YD	AVG	HCP	AVG	DBLS	AVG	
MASSEY JACK W	4327 KRESGE DR	COLUMBUS OHIO 43227	100	.8900	300	.6033	20.5	..
MASSIE NEIL L	12 SEXTON	XENIA OHIO 45385	100	.8500	..	..	26.5	..
MASSIE PORTER L	123 N POPLAR ST	FOSTORIA OHIO	500	.8080	100	.8400	20.	..
MASSON CHARLE B	6049 WINDAMAR	TOLEDO OHIO 43611	200	.8650	..	..	..	..
MASTELLER LOUIS L	8201 RIVERSIDE DR	POWELL OHIO 43065	1300	.8800	1300	.8684	20.5	..
MASTERS LARRY	211 ILLINOIS	MAUMEE OHIO	200	.7050	..	..	19.	..
MASTERS ROBERT E	2301 HARSHMAN BLVD	SPRINGFIELD OHIO	200	.9450	..	..	21.	..
MATHENY HARRY	RTE 4	CHILLICOTHE OHIO	1600	.9193	1200	.8541	22.	900 .7066
MATHEWS JAMES E	720 DELAWARE ST	WASH C H OHIO	300	.8766	400	.8425	20.	..
MATHEWS JOHN A	1860 DIFFORD DR	NILES OHIO	500	.9620	400	.8500	23.5	300 .7800
MATHIE JOHN	RD 1	MILLERSBURG OHIO	1300	.9615	700	.8714	23.	300 .7466
MATIS LOUIS	7634 ACACIA DR	MENTOR OHIO 44060	2900	.8734	2100	.8266	20.	..
MATTHEI W R	4454 MICHAEL AVE	NO OLMSTED OHIO	..	..	200	.8150	21.	..
*MATTHES R J	737 S LEX-SPRINGMIL	MANSFIELD OHIO	600	.7966	1000	.7690	19.	..
MATTHEWS DARRELL	480 BARRBURG	GAHANNA OH 43230	100	.7200	..	..	T-22.	..
MATYAS JOHN A	3021 E 130TH ST	CLEVELAND OH 44120	1000	.8390	700	.6871	20.	100 .6000
MAUDLIN ANTHONY W	6112 SPRINGDALE RD	CINCINNATI OHIO	100	.6500	..	..	T-22.	..
*MAUPIN GENE	R 3 92 LAMMES LANE	NEW CARLISLE OHIO	3000	.8536	900	.7688	20.	..
MAUPIN JODY EUGENE	92 LAMMES LANE	NEW CARLISLE OHIO	700	.6885	300	.5800	20.	400 .6225
MAURER PAUL	355 E JACKSON RD R4	SPRINGFIELD OHIO	300	.356	500	.8000	23.5	100 .6200
MAVIS TERRY	BOX 123	ALVORDTON OHIO	300	.8566	..	..	T-22.	..
MAVIS WILLIAM	BOX 123	ALVORDTON OHIO	400	.9125	400	.7675	T-22.	..
MAXEY HERMAN	809 HOLLYWOOD DR	ELYRIA OHIO	800	.9425	300	.8466	21.5	..
MAXWELL LARRY D	237 CLARK ST	WOOSTER OHIO 44691	500	.9220	300	.7233	T-22.	..
MAXWELL RONALD	125 JAMES ST	ROSEVILLE OHIO	..	..	100	.8500	20.	..
MAY CHARLES W	R-1	SYCAMORE OHIO	200	.7400	..	..	T-22.	..
MAY GLENN G	3948 REID AVE #45	LORAIN OHIO 44052	1500	.8880	1000	.8100	20.	..
MAY KENNETH D	BOX 381	SYCAMORE OHIO	100	.6000	..	..	T-22.	..
MAYER ROBERT E	778 DAVIES AVE	AKRON OHIO 44306	1400	.8835	100	.7200	20.	..
*MAYFIELD RICHARD	23701 CHARDON RD	EUCLID 17 OHIO	3900	.9138	2900	.8589	21.5	..
MAYLE JERRY	8485 GEORGETOWN N E	LOUISVILLE OH 44641	400	.8925	200	.8500	T-22.	..
MAYLE LACO	323 PARK AVE	CANTON OHIO	100	.9200	300	.9100	22.	..
MAYNARD LARRY GENE	5954 PAMELEEN CT	CINCINNATI OHIO	2000	.9135	1300	.9046	22.	700 .7757
MAYNARD A L	4997 S R 222 RR 1	BATAVIA OHIO 45103	1700	.8582	1200	.8275	20.	100 .6500
MAYNARD DALLAS	259 TYLER AVE	PATASKALA OHIO	2500	.9732	1400	.8835	24.	800 .8512
MAYNARD OKEY	447 MIAMIVILLE RD	LOVELAND OHIO 45140	1600	.8812	1000	.8460	20.	..
MAYNARD DARYL LYNN	4997 ST 222	BATAVIA OHIO 45103	1200	.7608	500	.7380	18.	..
MAYNARD RANDELL W	259 TYLER RD	PATASKALA OHIO	500	.9280	..	..	20.	..
MAYNE GERALD T	3582 COLBORNE DR	DAYTON OHIO 45430	300	.7466	300	.6600	T-22.	..
MAYNE ROBERT T	3582 COLBORNE DR	DAYTON OHIO	100	.8000	..	..	T-	..
*MAZUR J F	4310 OAK PARK AVE	CLEVELAND OHIO	1300	.8553	1000	.7790	23.5	500 .7580
MCAFFEE CHARLES E	BOX 24	HOPEDALE OHIO	1500	.7306	800	.7012	20.	..
MC ALEE R W	43 POMEROY RD	ATHENS OHIO 45701	300	.8400	200	.8000	19.5	..
MCAFFEE GEORGE JR	BOX 24	HOPEDALE OH 43976	1200	.7750	800	.6862	20.	..
MCAFFEE GEO E III	108 ALFRED DR	WINTERSVILLE OH	1000	.8950	500	.7580	T-22.	..
MCBRIDE LARRY M	RR 2	BELLEFONTAINE OHIO	200	.7400	..	..	T-22.	..
MCBRIDE MYRON E DR	5521 KIRBY AVE	CINCINNATI OHIO	300	.7600	100	.6200	20.	..
*MC CABE TIM	2636 KNIGHT AVE	CINCINNATI OHIO	800	.9287	700	.8771	24.	..
MCCARNAN F L SR	129 W 70TH ST	CINCINNATI OHIO	500	.8840	700	.8300	20.5	1000 .7340
*MCCARNAN FRED L JR	8602 BUTLER-WARRN	CINCINNATI OHIO	800	.9550	1600	.8725	25.	1400 .8864
MCCARNAN WILLIAM L	615 WESTERN AVE	MASON OHIO 45040	300	.9600	500	.8840	21.5	800 .8425
MCCARTHY WARREN G	RFD 3 BOX 351	NEWTON FALLS OHIO	800	.8387	500	.6720	T-22.	..
MCCARTY ERIC P	3840 ROBERTANN DR	KETTERING OHIO	200	.9350	..	..	21.	..
MCCAULEY RONALD L	203 ACOMA DR	MASON OHIO 45040	..	..	100	.6200	T-22.	..
*MCCLINTICK GERALD L	2373 MECHANICSBURG	SPRINGFIELD OHIO	3000	.9046	2800	.8067	23.	900 .7400
MC CLOSKEY EDWARD J	96 PEACH GROVE AVE	CENTERVILLE OHIO	500	.8540	800	.8312	20.	..
MCCLURE CLARENCE	4613 CLEVELAND AVE	CANTON OHIO	300	.9466	200	.8200	21.5	50 .7400
*MCCLURE NORMAN R	3805 VERNON ASBURY	SO VIENNA OHIO	1100	.9227	200	.8050	23.	..
MCCOLLUM JAMES	4142 SPRINGVALE	CANTON OHIO	1800	.9216	1200	.8191	21.	900 .7577
MC CONNELL THOMAS W	BOX 266	BERGHOZ OHIO 43908	100	.8300	..	..	T-22.	..
MCCONNELL C DAVID	BOX 330	MONROE OHIO 45050	100	.5700	..	..	T-22.	..
MCCOY GERALD	4702 CROFTSHIRE DR	KETTERING OH 45440	100	.7800	100	.7400	T-22.	..
MC COY ROBERT E	901 CARBON ST	FREMONT OHIO 43420	100	.7700	..	..	T-22.	..
*MCCRADY ROBERT C	2006 MAPLE ROAD	STOW OHIO	500	.9340	200	.8950	23.	..
MCCUSBIN HUGH	PO BOX 383	CEDARVILLE OHIO	200	.9000	200	.8550	21.	..
MCCULLOUGH DALE E	R 2	DELTA OHIO 43515	600	.9266	700	.7642	21.	..
MCCULLOUGH CURTIS F	PARKER SHADE ACRES	ST MARYS OHIO 45885	200	.8900	100	.6600	T-22.	..
MCCULLOUGH W F	21 DEVILLE DR	DEFIANCE OHIO	1300	.8838	1600	.8368	20.	..
MCDANIEL JOHN C	108 W SUNRISE	TROTWOOD OH 45426	200	.6600	..	..	T-22.	..
MC ELROY A E	280 TRIUMPH WAY	GAHANNA OHIO 43230	100	.8700	..	..	T-22.	..
MC ELROY JAMES E	409 N WILLIAMS ST	PAULDING OH 45879	2400	.9454	1600	.8737	22.	..
MCFADDEN ROBERT W	645 SUMMIT ST	FOSTORIA OHIO	100	.8200	..	..	T-22.	..
MCFARLAND WM	4216 MILLER ROAD	SPRINGFIELD OHIO	200	.9050	100	.8000	19.	..
*MCELHINEY WM S JR	1547 CENTERVIEW DR	AKRON OHIO 44321	1800	.9172	1800	.8672	21.	900 .8133
MCGAHA JACK	2014 HOLLAND CT S W	CANTON OHIO 44706	200	.7550	100	.7700	20.	100 .6700
*MCFALL RICHARD U	721 MACMILLAN DR	TROTWOOD OHIO 45426	1800	.8861	200	.9150	20.5	900 .7277
MCFALL SCOTT	721 MACMILLAN ST	TROTWOOD OHIO	200	.7400	..	..	T-22.	..
MCGAUGHEY ALBERT L	R-1	SOMERSET OHIO	600	.9316	600	.8516	T-22.	200 .6800
MCGAUGHEY DAVID	RT 1	SOMERSET OHIO	1000	.8590	800	.7237	20.5	500 .7480
MC GLONE WILLIAM O	1719 VICTORIA CT	MANSFIELD OHIO	1100	.9463	600	.8766	23.	..
MCGUIRE JAMES H	700 SHORE DR	COLUMBUS OHIO 43229	300	.8566	..	..	T-22.	..
MCGUIRE ORA L	22 W DAYTON ST	WEST ALEXANDRIA OH	1000	.8610	100	.7300	T-22.	..
MCGUIRE WALTER J	8774 ELDORA	CINCINNATI OHIO	1000	.8800	1100	.7690	22.5	..
MCGUFFIN R E	5283 BARRETT DR	DAYTON OHIO 45431	2200	.8613	2800	.8196	21.	..
MCGUIRE KENNETH M	MID CITY BOX 165	DAYTON OHIO	900	.8833	100	.6800	T-22.	100 .7600
MCINTOSH BLAINE H	1206 THOMAS DR	WELLSVILLE OHIO	1000	.8810	500	.7640	19.	..
MCINTOSH JOHN F	RD 1 BOX 80	WELLSVILLE OHIO	1200	.9275	800	.8500	21.	100 .7200
MCINTOSH GAIL	SHERWOOD RD	WELLSVILLE OHIO	..	..	100	.6100	T-22.	..
MCINTOSH LEWIS JAMES	RR 1 VALE STREET	EAST LIVERPOOL OHIO	900	.8366	700	.8257	20.	..
MCINTOSH TROY S	10910 CRYSTALHILL	CINCINNATI OHIO	100	.9700	..	..	T-22.	..
MCINTURFF P Y	1521 W RT 29	URBANA OH 43073	200	.6650	..	..	T-	..
*MCINTURFF WAYNE	1521 W RTE 29	URBANA OHIO	1400	.8807	900	.8144	22.	2200 .8536
MCINTYRE PAUL E	3025 WHEATFIELD DR	CINCINNATI OHIO	600	.9250	450	.8733	T-22.	..
MCKEE MERVIN	R 1 BOX 107	WEST ALEXANDRIA	1900	.8752	1900	.8136	20.	500 .7060
MCKEE ROBERT	2636 ELMVIEW DR	LIMA OHIO 45806	2300	.9160	1200	.8091	22.5	600 .7883
MCKIRBEN STANFORD	891 E 258	EUCLID OHIO	2400	.8691	900	.7444	20.5	..
MCKIMMY PAUL CHARLES	303 BRENNAM RD	CHILLICOTHE OHIO	400	.8800	400	.6950	T-22.	..
*MCKINLEY HUGH L	310 STUCKHARDT	TROTWOOD OHIO 45426	2500	.9328	1300	.8607	24.	300 .8466
*MCKINLEY JESSE E	RR 2	BROOKVILLE OHIO	3500	.8957	2100	.8752	21.5	600 .7783
MCKINLEY WILLIAM L	RR 2	BROOKVILLE OHIO	2600	.9061	2200	.8545	20.	1000 .6790
MCKINNEY C D	RTE 2 BOX 239	BROOKVILLE OHIO	2500	.9432	2000	.8740	25.	..
MCKINNEY JAMES W	222 IVAN HILL	TOLEDO OHIO	1100	.9554	600	.8433	24.	100 .7900
MCKINNEY RICHARD A	648 DORCHESTER DR	SPRINGFIELD OHIO	3200	.9193	1300	.8453	24.	300 .8233
MCKINNIS RONALD E	RT3 CATTAIL RD B339	CHILLICOTHE OHIO	1500	.7933	1100	.7172	20.	..
MCKIVISON JAMES	RD 6	CRIDERSVILLE OHIO	700	.8885	700	.7200	T-20.	..
MCKUSICK WM F	639 WEDGEWOOD DR	APT 4	1000	.8350	500	.7800	19.	..
MC LAUGHLIN DAN E	538 S OTTERBEIN AVE	WESTERVILLE OHIO	400	.9300	900	.8522	20.5	..
MCLAUGHLIN M R	814 MCKINLEY AVE	BEDFORD OHIO	100	.7600	..	..	T-22.	..
MCLAUGHLIN RAYMOND	9723 RAVENNA RD	TWINSBURG OHIO	2000	.8405	500	.8000	20.	..

# Ohio (Cont.)

367

		16-YD	AVG	HCP	AVG	DBLS	AVG		
*MC MAHON GENE L	1029 VAN KIRK DR	MARYSVILLE OHIO	2500	.9796	2300	.8643	27.	2000	.9235
*MCMAHON LEE W	533 HICKERY DR	MARYSVILLE OHIO	100	.8000	100	.7500	19.		
MCMANNIS ROBERT A	RTE 3 BOX 183	TIFFIN OHIO 44883	100	.8900		*	20.		
MCMANNUS DONALD E	249 E LINCOLN AVE	COLUMBUS OHIO 43214	400	.9150	100	.8000	T-22.		
MCMASTER RAY L	9 N WALNUT ST	NEW BREMEN OHIO	1900	.7773	1700	.7470	20.	100	.7600
MCMILLIN GEORGE H	7647 HARLEM RD	WESTERVILLE OHIO	600	.8866	200	.8250	21.		
MC NEIL RICHARD	126 EAST MAIN ST	RAINBORO OHIO	600	.8450	800	.7887	22.	700	.7314
MCNULTY RODNEY	RR 4	BUCYRUS OHIO 44820	1700	.8529	1600	.8150	20.		
MCPHETERS CHARLES M	1451 BRIARWOOD AVE	COLUMBUS OHIO	100	.9700		*	T-22.		
MCPHETERS JERRY S	2051 BRIARWOOD	COLUMBUS OHIO	100	.8800	100	.8000	T-22.		
MCVICKER M J	9183 LEROY RD BX 95	WESTFIELD CENTER	3200	.9115	1250	.8120	20.	300	.6833
*MC WETHY DR JOHN L	218 S MIAMI AVE	CLEVELAND OHIO	1700	.9435	800	.7950	23.5		
*MCMHORTER CHARLES H	2768 BELLWOOD AVE	BEXLEY OHIO	1400	.9035	1000	.8870	22.5		
MEADOWS CASBY III	RT 1	GALLEPOLES OHIO	500	.8360	200	.7650	T-22.	100	.7300
MEASOR DENNIS G	25200 ROCKSIDE RD	APT 205	100	.8800		*	T-22.		
MEDLEY WILLIAM E	1122 W STATE ST	NEWCOMERSTOWN OHIO	1600	.9287	1100	.8872	20.	400	.7450
MEJAC ALAN L	7446 SHARON LEE DR	MENTOR OHIO 44060	500	.9220	400	.8650	T-22.		
MEJAC RAYMOND	7446 SHARON LEE DR	MENTOR OHIO 44060	200	.8900	100	.7500	T-22.		
MEEKS EUGENE		CLEVELAND OHIO	100	.7600	100	.6100	T-22.		
MEEKS REESE E	2221 23RD ST	AKRON OHIO 44314	100	.6700		*	T-22.		
MEEKS STANLEY	1256 E 168 ST	CLEVELAND OH 44110	2500	.9048	1600	.8687	21.	300	.7733
MEHMERT JOS	350 WOODSIDE	BATAVIA OHIO 45103	1600	.8450	1400	.7735	19.		
MELLOTT ELMER W	RD 1	SMITHVILLE OH	600	.8316	400	.6425	T-22.		
MELVIN W L	101 BOWMAN ST	COAL GROVE OHIO	1000	.8580	1300	.7392	19.		
MEMMER CHARLES H	1330 AYERSVILLE AVE	DEFIANCE OHIO	500	.8480	700	.8142	20.		
MENDICINO FRANK D	111 HEISS DR	MARIETTA OHIO 45750	100	.8500	200	.6900	T-22.		
MENHENETT DONALD	19673 N SAGAMORE RD	FAIRVIEW PK OHIO	300	.8400	200	.6700	20.		
*MERCER ALVA W	RR #2	GREENFIELD OHIO	1000	.8500	800	.7862	20.		
MERRELL C V	RR 1	NEW MADISON OHIO	100	.8400	200	.7300	T-20.		
*MERRICK FRITZ	754 E ERIE STREET	PAINESVILLE OHIO	2900	.9275	2000	.8290	23.5		
MERTZ RALPH R	384 DESHLER AVE	COLUMBUS OHIO 43206	900	.8944	600	.7983	20.5		
MESSER CARL D	2561 DELAVAN DR	DAYTON OHIO 45459	200	.6750	200	.4800	T-22.	150	.2866
*MESSLER JACK	2360 RUGBY RD	DAYTON OHIO		*	100	.7300	20.5		
MESSMER GARY	466 E KOSSUTH AP B	COLUMBUS OHIO 43206	500	.9340	200	.7900	21.		
METZGER C C	2305 ALEXANDER MNOR	STEBENVILLE OHIO	800	.8475	400	.7300	T-22.		
METZGER JACK	5650 ST RT 201	TIPP CITY OHIO	1700	.8347	700	.7614	20.		
METZGER RANDALL A	RR 4	BUCYRUS OHIO 44820	200	.6700		*	T-22.		
MEYER ADOLPH J	RR 1	FT LORAMIE OHIO	1100	.9181	900	.8622	20.	100	.6900
*MEYERS GENE	201 W WAYNE ST	MAUMEE OHIO	200	.8600		*	20.		
MEYER MIKE	RR 1	FT LORAMIE OHIO	1300	.8946	900	.8366	19.		
MEYER LARRY W	1980 SO CLINTON	DEFIANCE OHIO 43512	1200	.9325	1000	.8740	T-22.5		
MEYER TONY	BOX 219	NOVA OHIO 44859		*	100	.5300	T-22.		
*MEYERS RALPH J JR	4062 RIDGE ROAD	BROOKLYN OHIO	2500	.8848	2200	.8495	19.5		
MICHAEL FRANCIS M	RR 1	LEESBURG OHIO 45135	200	.8750	100	.8600	21.		
MICK CARL	316 TAYLOR ST	GREENFIELD OHIO	200	.7850	200	.6550	T-22.		
MICK DALE	2842 FARM DALE RD	AKRON OHIO 44312	600	.9266	400	.8200	T-22.		
MIDKIFF HUBERT E	96 CANAL ST	NELSONVILLE OHIO	1900	.8010	2200	.7386	19.	100	.4800
*MIECZKOWSKI ROBERT	102 BEECHWOOD BLVD	WINTERSVILLE OHIO	6500	.9795	3800	.8902	27.	3700	.9421
*MILEWSKY JOSEPH	318 CANTON RD	WINTERSVILLE OHIO		*		*	19.	100	.8500
MILEY THOMAS J JR	143 SO 36TH ST	NEWARK OHIO 43055	2700	.9151	2375	.8113	21.	200	.7150
*MILLAR DALE F	ASHVILLE	OHIO	900	.9544	1175	.8859	27.	800	.7362
MILLER C J	2127 BUCKLAND AVE	FREMONT OHIO	700	.9328	300	.8466	21.		
*MILLER CLAUDE A	3258 WALTHAM AVE	DAYTON OHIO	3200	.9437	2000	.8300	23.	400	.8300
MILLER CRIST L	BOX 5	BERLIN OHIO 44610	200	.8650	300	.6900	T-22.		
MILLER DONALD	RR 2	MONROEVILLE OHIO	400	.8200	400	.7250	T-22.		
*MILLER DAVID	RR#1 BOX 1	CELINA OHIO		*	100	.8600	25.5		
MILLER DAVID	162 1/2 LAKE ST	LANCASTER OHIO	3400	.8094	2475	.7139	20.5	100	.3500
MILLER EDWARD M	76 NORTH ST PO BOX 4	MONROEVILLE OHIO	3400	.8929	4000	.8472	21.	100	.5500
MILLER EMANUEL M	BOX 33	CHARM OHIO 44617	100	.9000	300	.8566	20.		
MILLER GEORGE	11 MIAMI AVE	NORTH BEND OHIO	100	.8200	100	.7400	T-22.		
*MILLER GERALD L	300 E 3RD STREET	WAVERLY OHIO	100	.9500	100	.8500	24.		
MILLER HAROLD	305 COLLEGE ST	FAYETTE OHIO	300	.8400	200	.8650	21.		
*MILLER HAROLD C	3011 EUCLID AVE	CINCINNATI OHIO	2000	.8885	1700	.8184	21.	1300	.8007
MILLER HAROLD E	2985 E STATE RT 440	TIPP CITY OHIO	1800	.8494	1100	.8272	19.		
MILLER HENRY A	RT #1 BOX 211A	SUGARCREEK OHIO		*	300	.7733	T-22.		
MILLER HOMER H	12 DEGER COURT	BROOKVILLE OHIO	1300	.8946	1100	.8300	20.5		
MILLER JACK G	611 VENTURA DRIVE	YOUNGSTOWN OHIO	1800	.9438	1500	.8686	22.5		
MILLER JAMES H	7925 MAPLE HURST SE	EAST SPARTA OHIO	300	.8800		*	T-20.		
MILLER JOHN KENTELL	83 S 24TH STREET	NEWARK OHIO	700	.9471	1000	.8910	24.	250	.7680
MILLER JOHN W	144 HUTCHINSON DR	ST CLAIRSVILLE OHIO	400	.9200	600	.8266	22.		
MILLER NORMAN	RR 1	BLOOMVILLE OHIO	100	.8800		*	T-22.		
MILLER PAUL C	RD 2	NORWALK OHIO	1400	.9092	1200	.8525	21.		
MILLER RICHARD E	6252 CORTELYOU AVE	CINCINNATI OHIO	500	.9040	300	.6966	T-22.		
MILLER ROBERT W	33760 WILLOWICK DR	EAST LAKE OHIO	1900	.9152	1300	.8823	23.		
MILLER ROBERT W	819 16TH ST N E	MASSILLON OHIO	700	.9200	300	.8166	T-22.		
MILLER THOMAS W	6730 YORKCLIFF PL	DAYTON OHIO 45459	100	.8700		*	T-22.		
MILLER WILLIAM F	7590 S KESSLER FRED	WEST MILTON OHIO	300	.9500	300	.8800	22.5		
MILLER WILLIAM L	3823 CALIFORNIA	KETTERING OHIO	500	.8880	800	.8562	19.5		
*MILLER WILLIAM L	2456 SMITHVILLE	WESTERN	2000	.8570	2100	.7995	21.	1100	.6581
MILLS JACK L	BOX 347	GALLIPOLIS OHIO	300	.8533	100	.6700	T-22.	50	.7000
MILLS JAMES M	459 LARIAT DR	GALLIPOLIS OHIO	300	.9466	300	.8300	T-22.		
MILLS LOWELL E	418 GRANTS TRAIL	DAYTON OHIO 45459	3000	.9530	2600	.8665	24.5	1500	.8060
MILLS RAY W	646 COLTON ROAD	COLUMBUS OHIO	1100	.9381	1100	.8581	24.		
MILLS MICHAEL L	7055 SPRINGBORO PKE	FRANKLIN OHIO 45005	2100	.7857	1800	.7838	18.5	450	.5711
MILLS RICHARD T	21 EVANS HGTS	GALLIPOLIS OHIO	200	.8500	100	.8400	T-22.		
MINDER ROBERT M	6277 AUDREY ST S W	CANTON OHIO 44706	1000	.9340	900	.7977	21.		
MINNEMAN ALLEN J	RR 1 BOX 103	CLAYTON OHIO 45315	100	.5900		*	T-22.		
MIZEK LARRY J	RT 1 BOX 125	WAYNESFIELD OHIO	400	.7975	200	.6550	T-22.		
MOCK DONALD W	7452 LARKSPUR DR	MENTOR ON THE LAKE		*	100	.3600	T-22.		
MOCK PAUL S	1040 MEDA AVE	LANCASTER OHIO	1300	.8846	1500	.8460	20.	100	.6400
MOELLENCAMP HARRY J	496 BELVIDERE AVE	COLUMBUS OHIO		*	100	.7200	24.5		
MOENCH WILLIAM C	20042 PURNELL AVE	ROCKY RIVER OHIO	300	.8033	150	.7333	T-22.		
*MOHR ROBERT L	5870 GARDEN PARK	SYLVANIA OHIO 43560	2500	.9428	2000	.8710	23.	1000	.7800
MOLLOY HOYT L	1637 GLENBROOK	TOLEDO OHIO 43614	500	.8060	200	.6400	20.		
MOLESKY LOUIS	BOX 32 ROUTE 20	WAKEMAN OHIO	2200	.9522	1300	.8630	25.		
MOLNAR DONALD L	10474 AUBURN RD	CHARDON OHIO 44024		*	300	.7433	T-22.		
MONER ROBERT C	376 W GRAND AVE	LIMA OHIO	1300	.9430	900	.8066	25.		
MONGOLD HARLEY JR	RR 1	JEFFERSONVILLE O	100	.8500	200	.8650	21.		
MONK SQUIRE E	537 WALNUT ST	ELYRIA OHIO	1700	.9270	1400	.8485	20.5	500	.7220
MONROE AL	94 ROBEY RD	TALLMADGE OHIO	1400	.9300	1400	.8485	22.5	600	.7750
MONROE CHARLES	R 3	PEEBLES OHIO 45660	200	.7950		*	T-22.		
*MONTAGUE PAUL	8375 WILSON MILLS	CHESTERLAND OHIO	200	.8850	400	.7850	21.		
MONTGOMERY PAUL G	1350 SOUTHERN HILLS	HAMILTON OHIO 45013	300	.7366	400	.6800	20.		
*MOON VANE	11184 RT 1 US 35 NW	JEFFERSONVILLE OHIO	2000	.9585	400	.8200	22.5	100	.6700
MOORE BARNIE	545 GATES	COLUMBUS OHIO	400	.6775	400	.6700	T-22.		
*MOORE BARRY R	R 1	FELICITY OHIO 45120	900	.8500	700	.7885	20.	100	.8900
MOORE CECIL E	711 BEECHWOOD RD	WHITEHALL OHIO	100	.8400	100	.8300	T-22.		
MOORE BURGESS	28 E MORRILL AVE	COLUMBUS OHIO	200	.7700	200	.5850	T-22.		
*MOORE ERNEST W	2926 PEASE DR 109S	ROCKY RIVER OHIO	2600	.8426	2100	.7923	21.5	250	.6880

# Ohio (Cont.)

			16-YD	AVG	HCP	AVG	DBLS	AVG
MOORE GERALD	139 RIVERVIEW DR	MARIETTA OHIO 45750	600	.9533	1000	.8920	23.	..
MOORE HERMAN M	904 RICHARD ST	MIAMISBURG OHIO	600	.8733	300	.8000	20.5	..
*MOORE PAUL K	1939 STOUDE DR	REYNOLDSBURG OHIO	3400	.9641	2700	.8851	26.	700 .7971
MOORE RALPH J		PROSPECT OHIO		..	100	.7400	T-22.	..
MOORE RICHARD	157 PEARL ST	RICHWOOD OHIO		..	100	.6700	T-22.	..
MOORHEAD RICHARD H	227 OAKLAND AVE	FINDLAY OHIO	200	.9100	100	.8100	20.5	..
*MOORHEAD RICHARD	6361 ANITA DRIVE	PARMA HTS OHIO	300	.8900	250	.7840	20.	200 .7100
MORELAND JACK	BOX 150 MT NEB RD	NORTH BEND OHIO	1900	.9347	1000	.8660	22.5	..
*MORELLI RUDY R	FERNWOOD ROAD B3-54	COAL HILL ROAD	2800	.8867	1500	.8300	19.	250 .6680
MOREO JOHN A	305 W CLIME ST	DELPHOS OHIO 45833	1100	.8763	900	.8222	20.5	..
MORGAN CLYDE	2411 SO MADISON AVE	NORWOOD OHIO 45212	500	.8160	300	.6966	T-22.	..
MORGAN DANNY A	RFD 1	BELLEFONTAINE OHIO	1600	.8943	1200	.8691	21.	100 .6500
*MORGAN ELWIN E	510 W SEVENTH ST	PERRYSBURG OHIO	1900	.8010	800	.6975	19.	..
MORGAN GORDON L	2518 30TH ST	AKRON OHIO	800	.9537	700	.8642	23.5	..
MORGAN JAMES H	2411 S MADISON AVE	CINCINNATI OH	200	.9450		..	T-22.	..
MORGAN LARRY M	304 WASHINGTON ST	COAL GROVE OHIO	200	.6900	200	.5600	T-22.	..
MORGAN ROBERT T	918 TIMBER TRAIL	CINCINNATI OHIO	3300	.8181	2300	.8147	19.	200 .6950
MORGAN ROBERT U	847 WYLEY AVENUE	AKRON OHIO	900	.9144	800	.8412	21.	..
*MORGAN W J	240 NORWOOD AVE	YOUNGSTOWN OHIO	650	.8123	800	.7850	19.5	..
MORNINGSTAR HENRY J	50 WILLIAMS ST	SO CHARLESTON OHIO	400	.8925	900	.8088	21.5	..
MORPHEW CLARENCE	9578 PIPPEN RD	CINCINNATI OHIO	800	.8837	900	.8377	20.5	..
MORRELLA MICHAEL S	112 VIRGINIA AVE	DAYTON OHIO 45410	400	.6925		..	T-20.	..
MORRISON HARLEY	211 DALE ST	MARIETTA OHIO	600	.8866	400	.7650	T-22.	..
MOSLEY RANDAL A	514 BOOKWALTER AVE	NEW CARLISLE OHIO	100	.7500	100	.7100	T-20.	..
MORVILIUS RICHARD JR	8370 CLOVERIDGE RD	CHAGRIN FALLS OHIO	400	.9125	300	.7966	T-22.	200 .7400
MORRELLA ROBERT L	112 VIRGINIA AVE	DAYTON OHIO	1100	.9018	300	.8333	23.	..
MORRIS GARY L	8997 MARTZ-PAULLIN	FRANKLIN OHIO 45005	700	.8700	300	.8700	20.	200 .7200
MORRIS HAROLD E	5629 MAYVILLE DR	DAYTON OHIO 45432	1400	.8935	1900	.8778	20.	100 .6300
MORRIS JAMES L	765-D WREN WALK	AKRON OHIO 44306	400	.9300	100	.7800	T-22.	..
MORRIS ROBERT C	4740 14TH ST N W	CANTON OHIO 44708	800	.8812	800	.8425	20.	..
MOSHER C W	BOYER ROAD 3	BUCYRUS OHIO	1000	.8770	1300	.7846	21.	..
MOSLEY ALBERT	514 BOOKWALTER AVE	NEW CARLISLE OHIO	400	.8775		..	22.5	..
MOSSONEY ALLEN	615 W WAYNE	PAULDING OHIO	6000	.9438	600	.7550	25.	100 .7100
MOTE WENDELL C	RR 2	NEW MADISON OHIO	1300	.8853	300	.8500	19.	..
MOTE WM CARL	RR#2	NEW MADISON OHIO	700	.9042	300	.8233	18.5	300 .7133
MOTES ROBERT L	12 HEPNER AVE	NEW LEBANON OHIO		..		..	T-	100 .5300
MOTT DAVID J	137 OXFORD RD	LEXINGTON OH 44904	100	.9000		..	T-22.	..
MOTTO RICHARD A	RD 2	RAYLAND OHIO 43943	1200	.9241	1200	.8891	23.5	..
MOUNTS J C	4662 ELIZABETH PL	CINCINNATI OHIO	800	.8925	700	.7957	21.	..
MOUNTS RONALD L	3915 MCGARY DR	CINCINNATI OH	400	.8675	300	.6966	T-22.	..
MOXLEY RAY	6536 ROYALWOOD RD	N ROYALTON OHIO	200	.8550	1200	.8650	25.	..
MOYER JOE T	239 OAK ST	TROY OHIO 45373	100	.7900	100	.6300	T-22.	..
MUECKE BRUCE L	106 PARKWAY AVE	CLYDE OHIO 45410	1100	.7400	600	.6683	20.	..
*MULLIGAN EDWIN F	BOX 386	COSHOCTON OHIO	700	.9642	2575	.8532	25.5	..
MULLIKIN RICHARD C	3636 REVERE DR	TOLEDO OHIO	100	.8300		..	20.	..
MULLINS CLYDE	29 JANET AVE	CARLISLE OHIO 45005	600	.8533	500	.8340	20.5	..
MUMAW TERRY	693 E WARD ST	VERSAILLES OHIO	500	.7920	600	.7516	20.	..
MUMMERT GERALD SR	724 COREY ST	MAUMEE OHIO 43537	2300	.9013	1100	.8336	20.	..
MUMAW RALPH F	693 E WARD ST	VERSAILLES OHIO	1200	.8958	900	.8033	20.5	..
*MUNCY LARKIN K E	714 SO LOCUST ST	OXFORD OHIO 45056		..	200	.8600	23.5	..
MUNDHENK N JOE	RR 1	LEWISBURG OHIO	800	.9575	600	.8316	25.5	400 .8475
*MUNSELL JOHN S	2526 BROOKWOOD RD	COLUMBUS OHIO 43209	5300	.9324	2400	.8833	24.	400 .6775
MUNY BUREL A	1032 WAYNE AVE	DEFIANCE OHIO 43512	1700	.8794	1900	.8242	20.	..
MURPHY CHARLES A	RR 6	HILLSBORO OHIO	1000	.8160	900	.7377	20.	400 .6400
MURPHY JEREMY E	523 WESTVIEW BLVD	MANSFIELD OHIO	300	.7700	200	.4900	T-22.	..
MURRAY MICHAEL W	250 ORCHARD LN	COLUMBUS OH 43214	400	.8875	200	.5200	T-22.	..
MUSHRUSH GEORGE W	880 SHADY LANE	FAIRFIELD OHIO	600	.9150	600	.8866	24.5	200 .8700
MYATT HARRY	32 N MULBERRY ST	CHILLICOTHE OHIO	1200	.8675	200	.8150	20.	..
MYER JESSE	RR 1	SCIO OHIO	3100	.9612	1200	.8125	27.	200 .8000
MYERS DUANE	RTE 3	FRAZEYSBURG OHIO	600	.9333	800	.8675	21.	..
MYERS EARL	311 N SPRING ST	LOUDONVILLE OHIO	600	.8716	500	.7780	20.	..
MYERS GLENN W	22389 BARTLETT DR	ROCKY RIVER OHIO	100	.9400	100	.8100	22.5	..
MYERS JOHN G	PO BOX 24070	COLLEGE HILL STA	1600	.8275	1700	.7500	19.5	1100 .6918
MYERS MARK M	6700 DREDGE RD	SPRINGFIELD OHIO	400	.8375	400	.7100	20.	..
MYERS ROBERT B DR	523 S MAIN ST	WELLINGTON OHIO	1900	.8589	1300	.7807	19.	..
MYERS ROBERT J	791 FAIRHAVEN DR	HAMILTON OHIO	800	.9262	500	.7560	T-22.	..
MYSZKO DAVE	2786 ATER DRIVE	XENIA OHIO	200	.9050		..	23.5	200 .8550
*MYSZKO RICHARD	2786 ATER DRIVE	XENIA OHIO	100	.8100	400	.8125	21.5	..
NACE VERNON F	3261 OCALA AVE	MASSILLON OHIO	400	.8650	400	.7375	20.	..
*NAGY LOUIS L	5155 DOUGLAS DR	N OLMSTED OHIO	900	.8300	900	.8155	19.5	..
NAILOR FORREST E	1351 CADY ST	MAUMEE OHIO 43537	1500	.9186	1400	.8957	21.	400 .8100
NAJEM RAYMOND W DR	243 NO CADILLAC DR	BOARDMAN OHIO 44512	250	.8520	250	.7800	T-22.	..
NAKASHIMA JAMES	1748 HILLWOOD DR	KETTERING OHIO	300	.7466	100	.5700	T-22.	..
NARNEY ROCKNEY I	1775 WOODVIEW CT W	APT K	2300	.8217		..	20.	..
*NASH BILL	3947 W 140TH ST	CLEVELAND OHIO	1100	.9636	350	.8028	25.	200 .8350
NASH J WILLIAM	1109 JACKSON AVE	CELINA OHIO 45822	400	.8675	700	.8557	20.5	..
NEAL BILLY R	566 JACKSON ST	NELSONVILLE OHIO	400	.8725	400	.8325	23.	..
*NEAL JACK	245 W UNION	ATHENS OHIO 45701	1900	.9784	1900	.8584	23.5	1450 .8537
NEAVE CHARLES	8804 BERNARD DR	MENTOR OHIO 44060	600	.6883	200	.3600	T-25.	..
NEDVED KENNETH E	218 SOUTH ST	CHARDON OHIO 44024	1700	.8817	1500	.8260	21.5	200 .7300
NEEDLES DON M	5434 Highbrook CT	WESTERVILLE OHIO	100	.9100	200	.7750	T-22.	..
NEELEY DONALD E	R-4 BOX 360	BATAVIA OHIO 45103	100	.8900	100	.7800	T-22.	..
NEELEY ROBERT L II	RR 2 S R 122	WAYNESVILLE OH	800	.6750	700	.5742	18.	..
NEELEY ROBERT	RR 2 US R 122	WAYNESVILLE OHIO	2100	.9028	1900	.8400	20.	300 .7800
NEFF RICHARD P	995 SPRING VALLEY	ALPHA RD	2600	.7769	1900	.7842	20.	200 .6450
NEIMEYER JOHN A	16 SCEVA AVE	MECHANICSBURG OHIO	1200	.9225	1100	.8000	21.	..
NESSITT WM E	6537 INNSDALE PL	DAYTON OHIO 45424	200	.8650	100	.7300	20.	..
NESLER EDGAR F JR	345 DAVIS ST	FINDLAY OHIO	400	.9125	100	.8000	20.5	..
NESTER JOE	RTE 4	BRYAN OHIO 43506	100	.8300	100	.5500	T-22.	..
NESTER ROBERT	R 4	BRYAN OHIO 43506	200	.8850	100	.8100	T-22.	..
NESTER WILBURN R	105 OAK PARK	HICKSVILLE OHIO	600	.9033	500	.8080	20.	150 .8133
NEUMANN ARTHUR W	124 NO HENRY ST	CRESTLINE OHIO	800	.8625	800	.7562	20.5	..
NEWELL RON L	RR 2	CEDARVILLE OHIO	200	.9100	200	.7600	21.	..
NEWELL WM R JR	811 ANN ST	NILES OHIO 44446	1100	.8554	1100	.7772	22.	..
NEWHOUSE DAVE	RTE 1 BOX 214	SABINA OHIO 45169	100	.8600		..	T-22.	..
NEWMAN DUWAYNE C	930 W CAREY ST	KENTON OHIO		..	200	.7200	20.5	..
NEWSOME HAROLD I	11213 KLEY RD	VANDALIA OHIO 45377	700	.8828	700	.8842	23.	..
NICHOLS STANSEY	243 S BROADWAY ST	MEDINA OHIO	100	.7900		..	19.	100 .6300
*NICKEL ALBERT	468 NATIONAL RD	VANDALIA OHIO	600	.7683	500	.6780	19.	..
NICKEL VIRGIL H	506 W NATIONAL RD	VANDALIA OHIO		..	100	.6500	19.5	..
NICKEL WALTER E	RFD 1	W MANSFIELD OHIO	1200	.8500	800	.7412	20.	200 .6500
NICKELL JOHNNY	6 FLAMINGO DR	HAMILTON OHIO 45013	100	.8000	100	.8100	T-22.	..
NICKELL WILLOUGHBY F	RT 1 FRANKLIN AVE	WHEELERSBURG OHIO	100	.8600	100	.6800	T-22.	..
NICKELL WALLACE H	10 ELMCRIS DR	MILFORD OHIO	1000	.8600	900	.7911	20.5	..
NICKLIS JAMES A	4911 W BROAD ST	COLUMBUS OHIO	1500	.8873	1500	.8446	21.5	..
NIETZ WILLIAM P	1950 CO RD 32	GIBSONBURG OHIO	100	.8900	100	.8200	19.	..
NISWANDER WILBUR	116 S JACKSON ST	BLUFFTON OHIO	1075	.9004	500	.8360	20.5	..
NISWONGER JAMES A	340 E MELFORD	DAYTON OHIO	100	.9100		..	T-22.	..
*NOBLE EDWARD S	HOME BANK BLDG	ST MARYS OHIO	400	.8800	300	.7400	24.	200 .8650



# Ohio (Cont.)

		16-YD	AVG	HCP	AVG	DBLS	AVG		
*NOBLE HARRY M	1200 N HIGH ST	LANCASTER OHIO	9900	.8401	5300	.7949	20.5	1700	.7205
NOBEL MIKE	3190 KEMP RD	LIMA OHIO 45805	200	.9300			T-22.	100	.6300
NODGE WILLIAM R	14419 TRISKET RD	CLEVELAND OHIO	200	.7550			T-22.	100	.5600
NOES MELVIN LEE	2966 PLEASANT RDGE	HAMILTON OHIO	2900	.9234	1400	.8728	22.	200	.7550
*NOFFSINGER DEAN	RR 3 SHOBE RD	ELIDA OHIO	2300	.9304	1300	.8592	24.5	700	.8471
NOHE DALE E	311 MARKET	E LIVERPOOL OHIO	400	.8475	300	.7733	20.5		
NONIS NED R	5322 ORCHARD PL	TOLEDO OHIO 43616	200	.9100	100	.8700	T-22.		
NORBY JOSEPH N	549 HUNTMERE DR	BAY VILLAGE OHIO	100	.8100					
NORMAN KEITH	117 RIDGECREST DR	PAINESVILLE OHIO	600	.6600	900	.5722	20.		
NORMAN KEVIN	2613 BARDSHAR RD	CASTALIA OHIO 44824	100	.7700			T-22.		
NORMAN RALPH E	117 RIDGECREST DR	PAINESVILLE OHIO	1800	.9016	2100	.8542	21.5	1500	.7560
NORRIS EUGENE	517 BROOKDALE DR	WEST JEFFERSON OHIO	200	.7350			T-22.	100	.6500
NORRIS GRAHAM W	4471 KATHERINE	COLUMBUS OHIO	900	.6488	800	.5812	20.	50	.8200
NORRISH CHARLES	15 BONHAM ROAD	WYOMING	4200	.8300	1825	.7567	19.		
NORTON LOWELL	200 ROSEWOOD	SPRINGFIELD OHIO	500	.9160	500	.8100	25.		
NOTESTINE GENE B	419 N BRUSH ST	FREMONT OHIO 43420	100	.8900			T-22.		
NOVAK JAMES J	3022 WELLINGTON AVE	PARMA OHIO	2000	.8720	1300	.8038	21.5		
NUSBAUM KENNETH L	RD 1	OAK HARBOR OHIO		*	100	.6800	T-22.	100	.5700
NUTT RALPH E	3142 GRANT ST	LORAIN OHIO 44052	1100	.8372	900	.8244	19.5		
NUTTER JAMES	3771 N DIAMOND MILL	DAYTON OH 45426	100	.6800	100	.5800	T-22.		
NUTTER ROBERT B	143 LINDEN AVE	NEWARK OHIO 43055	600	.8033	400	.7525	22.		
NYE DEAN R	RR 2	TIFFIN OHIO	400	.9125	400	.7950	20.		
OBERLE DAVID E	445 NO MAIN ST	GEORGETOWN OHIO	300	.9000	100	.7700	T-22.		
OBERLE MARVIN B	445 NO MAIN ST	GEORGETOWN OHIO	100	.6400			T-20.		
OBERMEYER JAMES S	410 N SCOTT	DELPHOS OHIO 45833	500	.6780	400	.6050	20.		
OBRIEN WILLARD	RT 1	RUSHSVLVANIA OHIO	1200	.9008	500	.7220	20.5	100	.8100
OBRIEN ROBERT C	410 N SCOTT	DELPHOS OHIO	500	.8560	500	.7380	21.		
OBRIEN THOMAS N	239 BROADMEADOWS BL	COLUMBUS OHIO	200	.8850	300	.8800	20.		
*OCHS EDWARD D	6040 LA GRANGE LN	CINCINNATI OHIO	1200	.8575	1100	.8254	20.	800	.7175
*OBERTING O E	6851 SPRNGCRST CR	CINCINNATI OHIO	900	.8744	1600	.8687	20.5	500	.7560
ODELL WAYNE L	3353 MARCH TERR	CINCINNATI OHIO	1300	.9192	1150	.8956	21.	400	.7825
ODENEAL FLOYD H	30642 BATES ROAD	PERRYSBURG OHIO	800	.8337	1400	.8457	19.5	600	.7333
OCONELL JOHN J	1041 HOLLY HILL DR	COLUMBUS OHIO 43228	100	.9300	300	.7766	T-22.		
O DELL HOWARD L	RR 3	CHILLICOTHE OHIO	100	.8200			T-22.		
OFIARA JOE	4100 WESTBROOK 610	BROOKLYN OHIO	200	.8150			T-22.		
OHANLON HAROLD	RD #4	LISBON OHIO 44432	100	.8100	100	.8700	20.	100	.6400
OHARRA J NEAL	1180 WILLARD AVE	COLUMBUS OHIO 43212	600	.8683	1100	.7800	20.		
OHARRA JAMES W	222 S CENTER ST	W JEFFERSON OHIO	400	.8750	1000	.8570	24.5		
OKEEFE RICHARD	2775 ST RT 521	DELAWARE OHIO	100	.9000	100	.6900	T-22.		
OKEY JOHN	20 HAZEL AVE	SO ZANESVILLE OHIO	100	.8100	100	.7200	T-22.		
OKULEY RONALD	RR 2	OTTOWA OHIO 45875	200	.7000	100	.5400	T-22.		
*OLIVER CLIFFORD M	RT 2	MCCONNELSVILLE OHIO	500	.8620	800	.8712	23.		
OLIVER MICHAEL G	RT 3	MC CONNELSVILLE OH	600	.8600	200	.8350	18.		
*OLIVITO A J JR	501 BUENA VISTA	STUEBENVILLE OHIO	3500	.9294	1800	.8661	22.	1100	.8054
*OLIVITO JON ANTON	501 BUENA VISTA BLV	STUEBENVILLE OHIO	100	.8400			19.		
*OLSON MARVIN C	3213 DOVER CENTER	WESTLAKE OHIO	2200	.8881	2400	.8500	22.		
OLSZEWSKI ALLEN	231 ROCKRIDGE DR	CHIPPEWA LAKE OHIO	4800	.9347	2300	.8239	26.	300	.7533
OLWINE THOMAS E	4637 W HILLCREST AV	DAYTON OHIO 45406	1900	.8447	1700	.8064	19.5		
ORDING ALTON	3254 W ST RT 718	TROY OHIO	200	.9500	200	.8300	21.		
ORRIS CHARLES B	76 LYNDALD ROAD	PAINESVILLE OHIO	1700	.9070	1700	.8329	22.5	400	.6850
OSBORNE EARL F	R #4	SIDNEY OH 45635	300	.8866	300	.8066	T-22.		
OSBURN E R	PATTON TRACT RD	MONROEVILLE OHIO	200	.8750	300	.8066	T-22.		
OSKEY HERMAN	RR #1	SHERWOOD OHIO 43556	100	.9100			T-22.		
OSKEY MICHAEL J	RR #1	SHERWOOD OHIO 43556	200	.8700	200	.7400	T-22.		
OSKEY TOM	RR #1	SHERWOOD OHIO 43556	100	.8700			T-20.		
OSHAUGHNESSY THOM J	2165 GRICE LANE	KETTERING OHIO	300	.8533	300	.7166	21.		
OSTERFELD MICHAEL J	5208 HAVERFIELD RD	DAYTON OHIO 45432	200	.7450			T-22.		
OSTERHOLT JEROME	KREMER HOYNG RD	ST HENRY OHIO 45883	300	.9066	500	.8260	22.		
*OSTERHOLT THOMAS	R R #1	ST HENRY OHIO	3400	.9591	2500	.8444	27.	1100	.8245
OTERMAT MICHAEL	2015 ROSELAWN DR	FREMONT OHIO 43420	500	.8940	300	.7633	21.		
OTEY JAMES	2366 N DIXIE	TROY OHIO	500	.9140	500	.8280	22.		
OTTO MERLE E	RR 1	OXFORD OHIO 45056		*	100	.7200	T-22.		
OWENS GREGORY	1038 DANNER	DAYTON OHIO 45408	100	.6800			T-22.		
OWENS HARRY J	RD 2 BOX 136	GREENWICH OHIO	1200	.9325	600	.8816	20.	100	.5300
OWENS JAMES L	R 1 BOX 161 A	WILLIAMSBURG OHIO	100	.9100			T-22.		
OWENS JAY D	6131 MANTZ AVE	DAYTON OHIO	700	.8785	400	.7000	20.		
PAGE GEORGE A JR	2010 SHARON COPLEY	MEDINA OHIO 44256	100	.9000	100	.7500	20.		
PACKER STERLING D	5115 WARNER RD	WESTERVILLE OHIO	200	.7750	400	.7225	T-22.		
PACELLI NICHOLAS J	160 VICTORIA AVE	CANTON OHIO	200	.9450			T-22.		
PACKER RICHARD E	413 E MAIN ST	ANNA OHIO 45302	400	.8950	400	.8100	T-22.		
PACKER LARRY O	137 NO MARKET ST	ST CLAIRSVILLE OHIO	200	.8600	400	.7250	T-22.	100	.5000
PAGAN MARVIN W	CANAL ST	CARROLL OHIO 43112	800	.8650	300	.7933	T-22.		
PAGE DAVID	RR 1	ALVORDTON OHIO	100	.8000			T-22.		
PAGE RICHARD	RR 1	ALVORDTON OHIO	100	.8800			T-22.		
PAGNIANO FRED	630 W BOWMAN	WOOSTER OHIO 44691	100	.8300			T-22.		
*PAINTER ROBERT A JR	RR 2 BOX 312-3	NEW RICHMOND OHIO	1700	.9270	1400	.8321	21.		
*PACKER THOMAS B	THORNVILLE	OHIO	100	.8900			21.		
PALMER BILL	R R # 2	WASHINGTON C H OH	700	.9142	600	.8616	22.5		
*PALMER DONALD E	2872 BOUDINOT AVE	CINCINNATI O 45238	5900	.8600	2025	.8321	19.5		
PALKAN RICHARD	9 OVERLOOK	CHAGRIN FALLS OHIO	2700	.9333	1700	.8494	22.		
PALANDRANI ALFONSO	321 1/2 JEWETT AVE	DENNISON OHIO 44621	1400	.8964	1400	.8578	20.	50	.7400
PALMER DONALD E SR	RR 4 HICKORY LANE	WASHINGTON C H	300	.8866	100	.7700	T-22.		
PANDOLI CARL	4375 AURORA N W	CANTON OHIO 44708	500	.8380	300	.7433	20.5	100	.6700
PANNING PAUL H	860 WESTMONT AVE	NAPOLEON OH 43545	200	.5250	100	.4100	T-22.		
PAPE DON	6570 NEW BRIDGE DR	CINCINNATI OHIO	1100	.9027	1000	.8890	21.	550	.7818
*PAPIK JOHN R	1304 HERBRICK AVE	AKRON 1 OHIO	100	.9600			23.		
PARAMORE DWIGHT	RD 1	NOVA OHIO	400	.7300	100	.7600	T-22.		
PARK DONALD K	3990 FREEMAN AVE	HAMILTON OHIO 45015	100	.9500	700	.8585	21.		
PARKER EDD T	185 STERNCREST	MORELAND HILLS OHIO	400	.8325	300	.6933	T-22.		
PARKER GORDON L	145 GEORGE ST	NILES OHIO	400	.8275	200	.7650	19.		
PARKER HORACE	9151 MENTOR AVE A-2	MENTOR OHIO 44060		*	100	.6800	T-22.		
PARKER JAMES B JR	701 YALE AVE	TERRACE PK OHIO	900	.8966	900	.8177	22.		
PARKER LYNN ST	816 GEORGE ST	BELPRE OHIO	200	.9100			T-22.	50	.6800
PARKER RICHARD	404 BECHTOL AVE	SPRINGFIELD OHIO	1700	.8882			19.		
PARKINSON JOHN D	562 HUDSON AVE	NEWARK OHIO 43055	400	.8750	1700	.9017	22.5		
PARKS CHARLES	15714 BOWMAN N E	HOMEWORTH OHIO	500	.9760	600	.9083	22.	200	.9300
PARKS HOWARD	5975 SO STERLING	TIPP CITY OHIO	1300	.8961	600	.7250	20.5	200	.7500
PARKS MARVIN E	1965 NASHVILLE RD	TROY OHIO	1500	.9160	1000	.8750	22.		
PARKS THURSTON	309 NOTRE DAME	DAYTON OHIO	1200	.9041	900	.8488	20.5		
PARR BILL S	RT 2	DANVILLE OHIO 43014	1200	.9375	1075	.8511	22.5		
PARR THEODORE E	2214 GLENSIDE AVE	NORWOOD 12 OHIO	700	.8742	700	.8342	19.5		
PARRATT GARROLD	530 WEST MAPLE ST	DESHLER OHIO	300	.8600			19.		
PARSEL D L	583 S SANDUSKY	BUCYRUS OHIO	3700	.9408	2800	.7953	24.	1100	.7890
PARSONS CURTIS O	1029 COTTAGE COURT	FAIRBORN OHIO	800	.9087	1000	.8570	20.		
PARTLOW OLIVER	PO BOX 113	FULTON OHIO	100	.7800	100	.8000	T-22.		
PASLEY LEON	5699 WOLFCREEK	TROTWOOD OHIO 45426	1900	.8789	1900	.7763	21.5	100	.6500
*PATMOR C H	435 WYOMING AVE	FAIRFIELD OHIO	4500	.9380	1400	.8571	21.5		
PATRICK RALPH T	RT 5 MASON RD	SIDNEY OHIO 45365	200	.8750			T-22.		
PATRICK OSCAR L	102 NO ELM ST	FARMERSVILLE OHIO	100	.7200			T-22.		

Ohio (Cont.)

			16-YD	AVG	HCP	AVG		DBLS	AVG
PATRICK IVAN	4477 SPRING ST	PORTSMOUTH OHIO	1000	.8930	800	.8275	20.		*
PATRICK THEODORE WM	6315 FRY RD	CLEVELAND OHIO	1000	.9350	1100	.8554	25.	100	.6100
PATTON CASEY	736 SPRINGFIELD PK	CINCINNATI OHIO	200	.9150		*	T-20.		*
PATTERSON WINFRED E	2660 GALEWOOD ST	KETTERING OH 45420	400	.7275	100	.4700	T-22.		*
PAULEY P J	307 SPRING AVE	POMEROY OHIO	1300	.9353	900	.8822	21.5	200	.7400
PAULLUS EUGENE	140 SO JOHNSVILLE	NEW LEBANON OHIO	1400	.7728	600	.6200	20.		*
PAVEY JACK L	RR 2	WASHINGTON C H OHIO	400	.8675	400	.7900	T-22.		*
PAYTON WM H	3517 WOODBINE S E	WARREN OHIO 44484	200	.6950	200	.5750	T-22.		*
PEACOCK LLOYD	493 N RANGELINE RD	PLEASANT HILL OHIO	800	.8850	1000	.8450	22.		*
PEARSON DOUGLAS	26241 LAKE SHORE BL	EUCLID OHIO 44132	200	.7300		*	T-22.		*
PEARSON JERRY O	BOX 414	CONOVER OHIO	600	.8566	800	.8837	20.5	300	.8166
PEARSON PETER D	2294 CHATFIELD RD	CLEVELAND HTS OHIO	100	.7400		*	T-22.		*
PELFREY DANIEL H	2111 GRAND AVE	MIDDLETOWN OHIO	600	.8616	600	.7966	20.	500	.7180
PELFREY DONALD	RR 8 BOX 242	HILLSBORO OHIO	1000	.8260	900	.6966	20.	100	.4500
PELFREY JAMES S	2262 COOLEGE AVE	AKRON OHIO	400	.9325	200	.8200	20.		*
PELL DAVID THOMAS	660 S MAIN ST	SPRINGBORO OHIO	500	.8740	500	.8640	20.		*
*PELTON JOSEPH T	781 ORCHARD PK DR	ROCKY RIVER OHIO	1200	.8600	1200	.8533	20.	800	.7637
PENDLETON C REX	512 PARKLAND DR	SANDUSKY OHIO 44870	1100	.8745	200	.7000	20.		*
PENNINGTON EIDELL	R 5	WASHINGTON CH OHIO	400	.6500	300	.7700	T-22.		*
PENNINGTON CLARENCE	6506 ARBOR CREST DR	LOVELAND OHIO 45140	2800	.9017	2400	.8645	21.5	1400	.6585
PENNINGTON CARL D	11977 MILLERSBURG	RD SW	400	.9075	300	.7433	20.5		*
PENNINGTON DONALD E	1619 STONELICK	OLD BR RD	2000	.9295	1700	.8700	24.	300	.7366
PENNINGTON MARK D	11977 MILLERSBURG	RD SW	100	.8600		*	19.		*
PENNINGTON LJSHEN	1751 E OHIO PIKE	CINCINNATI OHIO	100	.6200		*	T-		*
PENNY TOM DALE JR	R 1	WALBRIDGE OHIO	100	.4500		*	T-20.		*
PENNY THOMAS D SR	R 1	WALBRIDGE OHIO	1500	.8673	1300	.7769	20.5	100	.7400
PENNY GLEN	540 MT VERNON AVE	MARION OHIO 43302	100	.7500	100	.7100	19.		*
PERRY DALE E	414 BELLVIEW AVE	CHILLICOTHE OHIO	500	.7120		*	T-22.		*
PERSINGER CHARLES C	1177 SO DIXIE HWY	TROY OHIO 45373	100	.6700		*	T-22.		*
*PERSINGER JACK JR	1228 CORNELL DR	WASHINGTON C H OHIO	2200	.9381	1600	.8518	24.5	700	.8142
PETERS BILL	3615 SINTZ RD	SPRINGFIELD OHIO	200	.8100	200	.7250	19.5		*
PETERS FRED	3615 SINTZ ROAD	SPRINGFIELD OHIO	300	.9033	400	.8250	21.		*
PETERS FRED E III	4312 CEDAR HILLS	SPRINGFIELD OHIO	300	.7833	400	.7150	20.		*
*PETERS JOHN F	541 LAKE FOREST DR	BAY VILLAGE OHIO	800	.8287	300	.8033	20.		*
PETERS ROBERT H	1740 FALMOUTH AVE	SPRINGFIELD OHIO	100	.7900	400	.8225	20.		*
PETERSEN JAMES	232 NO VIRGINIA LEE	COLUMBUS OHIO	2400	.9437	1500	.8526	21.5	500	.7280
*PETERSEN LEONARD N	12696 CHILLICOTHE	CHESTERLAND OHIO	3000	.9103	2400	.8358	21.	400	.7725
*PETERSEN LEONARD W	12696 CHILLICOTHE R	CHESTERLAND OHIO	400	.9800	600	.9083	26.5		*
PETERSON ROGER	RR 1	XENIA OHIO	700	.8985	1200	.8700	24.	300	.7166
PETRO J WILLIAM	8606 OUTLOOK DR	CLEVELAND OHIO	200	.8050	300	.7366	20.5		*
PETTY FRANK	25633 BROOKDALE	CLEVELAND OHIO	1000	.8830	1000	.8310	20.	400	.6675
PETTY LEWIS B	1243 E KINGSCREEK	URBANA OHIO 43078	600	.7116	600	.5550	T-22.		*
PETTY MARK L	1243 E KINGSCREEK	URBANA OHIO 43078	300	.7400	300	.7100	T-22.		*
PFENNING PAUL P	309 N PERRY ST	ST MARYS OHIO	1900	.8521	1400	.8385	20.		*
PFISTER JERRY	RTE 1	LYNCHBURG OHIO	1000	.8960	2100	.8842	22.5	1100	.7572
PHEANIS JAMES A	132 N LIBERTY ST	CAMDEN OHIO 45311	300	.8433	100	.7600	T-22.		*
PHEANIS JAMES D	132 NO LIBERTY ST	CAMDEN OHIO 45311	100	.8500		*	T-22.		*
PHELPS DANIEL G II	4300 WESTPORT RD 1	COLUMBUS OHIO	100	.8900	100	.7800	T-22.		*
PHILLIPS CHARLES A	3101 BROMLEY PL	KETTERING OHIO	200	.7850		*	T-22.		*
PHILLIPS DON JR	RR 2 BOX 297 A	BROOKVILLE OHIO	1500	.9013	1100	.8472	21.		*
PHILLIPS RAYMOND D W	9191 WORTHINGTON	GALENA RD	900	.9611	500	.7540	25.		*
PHILLIPS WAYNE F	101 E ELM STREET	DESHLER OHIO	200	.8250	100	.8100	20.5		*
PIATT CLARENCE	36 BRUMBAUG AVE	NEW LEBANON OHIO	200	.7200		*	T-22.		*
PIATT JAMES R	519 E HIGH ST	ASHLEY OHIO 43003	100	.8600	100	.6500	T-22.		*
PIDCOCK CHARLES K	RT #1	MILLFIELD OHIO	3800	.9786	2900	.8610	22.5	2200	.8986
PIEKENBROCK W J	607 ROCKFORD AVE	DAYTON OHIO	1500	.9113	1150	.8087	23.		*
PIERCE ERNEST E	665 N FAIRFIELD RD	XENIA OHIO	1700	.8623	1200	.8491	19.5	200	.6950
PIERCE JAMES G	632 TETERIDGE RD	COLUMBUS OHIO	300	.8333	100	.8500	20.		*
PIERCE WALLACE E	3815 ASHTON RD	COLUMBUS OHIO	900	.8422	1100	.8781	22.		*
PIFER MICHAEL L	522 W WALNUT	ASHLAND OHIO 44305	100	.8400		*	T-		*
PILATI WM L	RT 2	BLOOMINGDALE OHIO	1800	.8672	1800	.8033	20.5	250	.6680
*PIRICSI MICHAEL	11813 HAMLIN AVE	CLEVELAND OHIO	1000	.9210	350	.7371	22.	100	.7700
PITMAN EDGAR K	PO BOX 81	UNION CITY IND	700	.7271	1000	.6250	20.	100	.4400
PLANT HERSHEL D	RT 1 BOX 82 A	BELPRE OHIO	400	.9425	300	.8000	T-22.		*
PLATT DONALD C	BOX 71 102 MAIN ST	SEVEN MILE OHIO	1800	.9555	2000	.8435	25.	1100	.7636
PLEISE CHARLES R	321 FROSTVIEW DR	WINTERSVILL OHIO	300	.9533	300	.8433	24.	200	.9100
PLOTTS ORVAL	RD 2	FREEPORT OHIO	900	.9466	1300	.9084	25.5		*
PLOTZ JAMES	18419 SLOANE	LAKWOOD OHIO	100	.7800		*	22.		*
PLUMLEY RUSSELL M	5325 LYNNHAVEN RD	SYLVANIA OHIO 43560	200	.7700		*	T-22.		*
PLUNKETT DON R	534 CRESTGROVE AVE	VANDALIA OHIO	4200	.8802	1600	.8581	20.5		*
POFFENBARGER DONALD	6582 ELK CREEK RD	MIDDLETOWN OHIO		*	100	.8700	26.5		*
POFFENBARGER WAYNE	6582 ELK CREEK RD	MIDDLETOWN OHIO	500	.8800	700	.8728	20.		*
POGHEN ROBERT A	RT 1 STEWART TRL CT	ST CLAIRSVILLE OHIO	200	.8350	200	.7500	T-22.	50	.7200
POGHEN DAVID A	20831 CRYSTAL AVE	EUCLID OHIO	300	.7500	300	.6600	T-22.		*
POLAND ROGER E	60 SCHOOL ST	MECHANICSBURG OHIO	600	.7966	600	.6583	T-21.		*
POPE WILLIAM K	190 5TH ST	WAYNESVILLE OHIO	600	.8666		*	T-22.		*
POPOFF ALEX	1505 WEST 7TH AVE	COLUMBUS OHIO	500	.8860	100	.6300	T-21.		*
POPE DALE	401 E LIMA ST	FOREST OHIO 45843	600	.9233	400	.8000	22.5		*
POPPE K G	220 LAKEWOOD ACRES	EDGEWOOD & DICK R-1	600	.8250	700	.7871	21.5	700	.7714
POPPE WILBUR C	503 WASHINGTON ST	WAPAKONETA OHIO	400	.8775	300	.7100	T-22.		*
PORTER TOM	RTE 4	MARIETTA OHIO	100	.7200		*	T-22.		*
*PORTERFIELD V W	815 WHETSTONE R	RIVER ROAD	5200	.9519	2900	.8569	25.	400	.8125
*POST L HOWARD	417 N MAIN ST	SPENCERVILLE OHIO	5500	.8420	1400	.8071	20.		*
POST RAY H		ST HENRY OHIO 45883	200	.9000	100	.8200	T-22.		*
POSTLE W V (BILL)	1424 PLANTATION DR	MARION OHIO 43302	2500	.8704	700	.7785	21.	1000	.7930
POTTER JERE R	5478 REVERE DR	NO OLMSTED OHIO		*	100	.7900	T-22.		*
POTTER JERE W	5478 REVERE DR	NO OLMSTED OHIO	200	.7750	100	.6700	T-22.		*
POTTER MIKE	2988 WASH-MILL RD	BELLBROOK OHIO	700	.7414	700	.7442	T-20.		*
POTTER DON	2988 WASHINGTON MIL	BELLBROOK OHIO	1700	.9482	2900	.8741	24.	1100	.8436
POWELL DONALD E	2938 NORTH HILL RD	PORTSMOUTH OHIO	100	.9000		*	T-22.		*
POWERS GEORGE D	184 W MAIN ST	MT STERLING OHIO	600	.9500	1500	.8906	25.		*
POWELL RONALD	R 4	LUCASVILLE OHIO	300	.9333	100	.8300	T-22.		*
POWERS MILTON J SR	214 E PARK AVE	COLUMBIANA OHIO	1700	.9176	1200	.8283	20.	350	.6714
*POYSER E J	1334 24TH ST NE	CANTON 4 OHIO	2300	.9256	1300	.8430	23.		*
POYSER WM E	3222 HURSH PL NW	CANTON 8 OHIO	500	.9000		*	20.5		*
PRATER ROBERT L	402 W MADISON	ST MARYS OHIO	1400	.9221	1500	.8500	21.	100	.5600
PRATT CHARLES E	BOX 167	JEWETT OHIO		*	100	.6700	T-22.		*
PREKLER JAMES	7062 MORLEY RD	PAINESVILLE OHIO	1300	.8176	1000	.6860	20.		*
*PRESLEY WARREN L	221 LOVEMAN	WORTHINGTON OHIO	800	.9125	1100	.7845	25.5	1400	.9057
PRESLEY WILLIAM J	375 W LYTLE RD	SPRINGBORO OHIO	500	.8920	800	.8350	20.5		*
PRESTON WM R	R 3	COSHOCTON OHIO	1100	.8272	800	.7800	20.		*
*PRICE JAMES LEROY JR	4606 SOUTHWAY S W	CANTON OHIO 44706	1100	.9200	1800	.8838	22.5	450	.7155
PRICE DENVER L	2239 BYRNEWAY AVE	TOLEDO OHIO	200	.8350		*	T-22.		*
PRICE ED	RR #1 BOX 285	FAYETTEVILLE OHIO	600	.8250	500	.7860	19.5		*
*PRICE KENNETH	BOX 5	LA RUE OHIO	800	.9312	400	.8550	23.5		*
PRIDE HENRY F	4014 SINTZ ROAD	SPRINGFIELD OHIO	200	.7850	300	.7533	20.		*
PROUTY ERICK LEE	RR 2	CHANDLERSVILLE OHIO	100	.4700	200	.4850	T-20.		*
PROUTY GARY	RT 2	CHANDLERSVILLE OHIO	600	.9316	900	.8200	23.5	100	.8300
PRUGH JESSE F	545 DEE AVENUE	MIAMISBURG OHIO	700	.9157	600	.8533	20.		*

# Ohio (Cont.)

371

			16-YD	AVG	HCP	AVG		UBLS	AVG
PTAK FRANK D	RD 1	PAULDING OHIO	700	.8685	700	.6657	T-22.		
PUGH CHARLES D	RT #1	PANDORA OHIO 45877	200	.7500	900	.6544	T-22.	300	.6900
PULASKI KENNETH C	2431 25TH ST	CUYAHOGA FALLS OHIO	100	.5400			T-22.		
*PULFORD WM H III	2145 OLD NO DIXIE	LIMA OHIO	5200	.9365	3900	.8538	24.	2000	.8440
PURKEY BENNY J	BOX 415	WAYNESVILLE OHIO	200	.7450			T-22.		
FURNELL ROY M	911 MAYROSE DR	W CARROLLTON OHIO	400	.8025	100	.6300	T-22.		
PUTERBAUGH LOWELL	319 ALBERT RD	BROOKVILLE OHIO	1600	.9025	1300	.8563	20.	800	.7437
PYLES ROBERT D	BOX 323	WHEELERSBURG OHIO	300	.7666	100	.5300	T-20.		
PYLESS ROBERT L	BOX 323	WHEELERSBURG OHIO	1000	.9500	1000	.8360	21.		
QUALLEN RALPH E	BOX 11	FAYETTVILLE OHIO	1000	.8020	900	.7611	20.		
QUERCIOLO RONALD	11841 SUMMERS DR	CHESTERFIELD OHIO	1200	.9533	800	.8900	22.		
QUERCIOLO RICHARD	11171 KILE RD	CHARDON OHIO	2900	.9579	1700	.8735	23.	200	.8450
QUESENBERRY ROY L	9571 AIRLANE DR	MACEDONIA OHIO	100	.9400			T-22.		
QUINN T J	775 FORESTVIEW DR	TALLMADGE OHIO	400	.8950	500	.8180	20.	100	.7600
RABER DONALD L	RR 1	HOPEDALE OHIO	500	.9260	300	.8933	24.5		
RAIBLE JOHN	23476 MARION RD	NO OLMSTED OHIO	6000	.8793	2900	.8337	20.	600	.7516
RAINES DONALD	6335 RICHMOND RD 80	SOLON OHIO 44139	200	.8850	100	.7700	T-22.		
RAINES STEVEN S	3193 ROBERTS DR	WEST RICHFIELD OHIO	100	.7000			T-22.		
RAINWATER OTIS	457 KRISTINE LN	FRANKLIN OH 45005	300	.6533	100	.5700	T-22.		
RAMBY HAROLD M	4705 E COUNTY LINE	SPRINGFIELD OHIO	100	.9800	1600	.8187	22.5		
RAMSEY ROBERT L	4439 HILLCRES DR	BELLBROOK OH 45305	100	.8400	100	.6700	T-22.		
RAMSEY T J JR	6381 BARTON RD	NORTH OLMSTED OH	300	.8400	100	.6300	T-22.		
RANDOLPH A C SR	1705 TRACY ST L 133	TOLEDO OHIO	200	.7950	200	.7450	20.		
*RANDOLPH ALFRED JR	1705 TRACY LOT 133	TOLEDO OHIO	400	.9600	400	.7325	24.5		
RANKE DALE F	1082 ARDATH CT	COLUMBUS OH 43228	500	.9460	100	.8200	T-22.		
*RANGELER IRVIN R	315 CLINTON ST	FINDLAY OHIO	2300	.9326	2000	.8525	23.5		
RARDON HAROLD	RR 1	NEGLEY OHIO	300	.8800			T-22.		
RARICK ROBERT G	221 CASTLEWOOD AVE	DAYTON OHIO	700	.8228	100	.8000	20.		
RASEY BYRON	RTE #2 BOX 132 V	ANTWERP OHIO 45813			100	.7600	T-22.		
RATLIFF ROBERT G	533 TUSCULUMA AVE	CINCINNATI OHIO	100	.7600	100	.7000	T-22.		
RAUZI JOHN	BOX 325	GNADENHUTTEN OHIO	1100	.9581	1700	.8847	25.5	300	.7600
RAY LUTHER	719 E CROSIER ST	AKRON OHIO	775	.8400	900	.8255	20.		
REAKOFF RALPH E	25873 JOHN RD	OLMSTED FALLS OHIO	500	.8780	100	.8500	20.	500	.6860
*REAMSNYDER MERLE H	674 LINCOLNSHIRE LN	FINDLAY OHIO	3000	.8716	1200	.8400	20.		
REASTER WALTER F	RR 2 BOX 69 A	BROOKVILLE OHIO	200	.8200			T-22.		
REAUME DARCY	RD 1	APPLE CREEK OHIO	1900	.8889	2000	.8300	24.		
*RE VINCENT C	6450 RAPID RUN RD	CINCINNATI O	2200	.8786	1100	.8100	19.	100	.9100
RECKART DELBERT A	20 SOUTH DOAN AVE	PAINESVILLE OHIO	100	.8100	100	.6500	T-22.		
RECKART TERRY A	20 SOUTH DOAN AVE	PAINESVILLE OHIO	100	.8600	100	.7000	T-22.		
REFKNAGEL RONALD F	2951 REEN DR	TOLEDO OHIO 43613	1500	.9133	1200	.8475	23.5	100	.6100
RECOR EMERSON E	908 W AUGLAIZE	WAPAKONETA OHIO	600	.8966			T-22.		
REDD RAYMOND D	305 NO ANTIOCH ST	DAYTON OH 45407	100	.9000			T-22.		
REECE LARRY	5301 MULHASUER RD	HAMILTON OH 45015	100	.8300			T-22.		
REED GERALD	4619 LANDER RD	CHAGRIN FALLS OHIO	400	.8700	100	.9000	20.5		
REED LINDSEY E	1114 HIGHLAND AVE	SPRINGFIELD OHIO	600	.9300	600	.7683	23.5		
REED JAMES W	3002 SHERMAN	MIDDLETOWN OHIO	200	.8300	200	.7100	T-22.		
REED LARRY G	2132 CATALPA DR	DAYTON OHIO 45406	500	.8640			T-22.		
REED ROBERT E	7920 AVON BELDEN RD	N RIDGEVILL OHIO	1600	.9418	1800	.8088	23.5	700	.7457
REED WARD E JR	RT 3 BOX 74	PLAIN CITY OHIO	600	.9116	700	.8785	22.	300	.7533
REED WARREN C	227 E SCHREYER PL	COLUMBUS OH 43214	100	.6800			T-22.		
REESE DAVID	1765 PAISLEY	N MADISON OHIO	100	.8800	100	.7900	T-22.		
REECE HUGH G	BOX 202	CALEDONIA OHIO			200	.7150	T-22.		
REID JAMES T	1700 ABERDEEN AVE	COLUMBUS OH 43211	100	.8100	100	.7200	T-22.		
REID ANDREW L	5 BYATT RD	TALLMADGE OHIO	100	.7400			T-22.		
REIHL BRYAN	9799 CHAMBERLEIN RD	TWINSBURG OHIO	100	.7000			T-22.		
REINERT JON C	5532 RACEVIEW	CINCINNATI OHIO	2100	.9200	2200	.8572	22.	900	.7866
REINHART WILLIS A	RTE 2	HICKSVILLE OHIO	100	.9200			T-22.		
REINHART WILLIAM	RR 2 BOX 241	CAREY OHIO 43316	1100	.8763	900	.8322	20.	100	.6300
*REITZ DALE R	4724 DOWLING RD	PERRYSBURG OHIO	4500	.9411	3550	.8239	24.	1900	.8184
*REITZ KENNETH G	29863 OREGON RD	PERRYSBURG OHIO	2000	.9760	1500	.8513	27.	700	.9414
RENEGAR CLAYTON	702 TAFT ST	PORT CLINTON OHIO	200	.8250	400	.7425	T-22.		
RENNER DON	819 SO 4TH	GREENFIELD OHIO	2400	.9316	2600	.8653	T-24.5	800	.8625
*RENOLLET JAMES D	3866 WAGGONER RD	BLACK LICK OHIO	100	.7900			T-22.		
REPAR ANDREW	425 4TH ST NW	BARBERTON OHIO	600	.8066	500	.6800	T-22.		
REPASKY JACK W	6262 AUDREY SW	CANTON OHIO	1500	.9513	1500	.8653	23.5		
RETTIG KENNETH W	6739 MAR BEV DR	CINCINNATI OHIO	100	.8500			T-22.		
REQUARTH JOHN W	RR 1 BOX 299	BROOKVILLE OHIO	200	.8050	100	.6700	T-22.		
RETHMAN DENIS R	BOX 56 M	MARIA STEIN OHIO	1100	.9627	800	.9050	22.	500	.8700
REX DEAN	1424 KENMORE DR	MANSFIELD OHIO	2500	.8724	800	.8075	20.5	100	.5700
REYNOLDS ARCHIE C	234 N CENTER ST	WALDO OHIO 43356	1100	.8327	1000	.6910	20.		
*REYNOLDS ROBERT	351 PLYMOUTH	TOLEDO OHIO	1100	.8972	1200	.8258	22.		
*REYNOLDS TOM E DR	4265 CAMBORNE ROAD	COLUMBUS OHIO 43221	3200	.9353	1900	.9773	25.	1500	.8333
RHEINS ROBERT L	5594 EUCLID RD	CINCINNATI OHIO	700	.8900	600	.8800	20.5		
RHINEHART WM R	RD 1 BOX 53	CRESTLINE OHIO	800	.9312	1800	.8161	20.5	400	.8050
RHOADS WM E	5TH & FRANK ST	MCCLURE OHIO	300	.7566	200	.6000	T-22.		
RHODES HAROLD C	221 NO VINE ST	VAN WERT OHIO	900	.8777	700	.7671	20.		
*RHODES W L	840 W GEISERMAN RD	PIQUA OHIO	2400	.9383	1800	.8094	26.	1100	.8718
RICE LARRY	RR 4	BUCYRUS OHIO	1300	.9738	1400	.8964	26.5	400	.8650
RICE LARRY E	5255 JOHNSON RD	SPRINGFIELD OHIO	1400	.9307	700	.8900	21.5		
RICH CHARLES	10543 PARKWOOD DR	CHARDON OHIO 44024	500	.9200	400	.7625	T-22.	200	.6800
RICH PAUL WM	925 NORTHWESTERN	WOOSTER OHIO 44691	100	.9300	100	.8700	T-22.		
RICH THOMAS W	351 BEALL AVE	WOOSTER OHIO 44691	2900	.9558	2200	.8850	24.		
RICHARDS HOLLAND	10850 TIBBETS	CHESTERLAND OH	1900	.8684	1600	.7668	20.		
RICHARDS JAMES M	716 COLERIDGE AVE	DAYTON OHIO 45426	100	.8400	200	.6600	T-22.		
RICHARDSON RAY	210 POWERS	BELLEFONTAINE OHIO	1900	.9031	900	.8322	21.		
*RICHMOND M C	2241 MORRAL	KIRKPATRICK RD	3400	.7788	2200	.7454	20.		
RIDGWAY KENNETH	234 N UNION STREET	BRYAN OHIO	1800	.9200	1300	.8246	23.	300	.7633
RIDGWAY MARK	234 W WIND ST	BRYAN OHIO 43506	200	.6150			T-22.		
RIEBEL RONALD L	109 SO WASHINGTON	NEW BREMEN OHIO	1500	.9420	1400	.8407	22.5	900	.8100
RIEJE JAMES	72 CENTRAL AVE	WEST ALEXANDRIA OH	400	.9050	200	.8400	20.		
RIESTER DAVID	79 FREDERICK ST	PAINESVILLE OHIO	100	.9100	100	.8600	22.5		
RIFE DONALD	RR 2	LEESBURG OHIO	700	.8814	400	.7175	21.		
RIFE GALE	207 MAIN ST	LUCKEY OHIO 43443	300	.7400	100	.4600	T-22.		
RIGGS WILEY	2193 CEDARVILLE RD	GOSHEN OHIO 45122	700	.8214	700	.7342	20.		
RILEY CHRIS	410 W BAIRD ST	WEST LIBERTY OHIO	1400	.8485	900	.8088	20.5		
RILEY JOSEPH S	410 W BAIRD ST	WEST LIBERTY OHIO	1100	.8654	800	.7912	20.5		
RILEY LARRY L	1261 WALCREST DR	MANSFIELD OHIO	100	.8700	200	.7350	T-22.		
RINEHART GEORGE	RR 3 YANKEE RD	MIDDLETOWN OH	400	.8150	200	.7000	T-22.		
RIPLEY ALBERT F	RR 1	BLUFFTON OHIO	400	.9325	100	.8000	22.		
RITCHIE JACK E	2983 S PARKVIEW RD	MECHANICSBURG OHIO	1500	.9053	1500	.7953	20.5		
RITCHIE JAMES	RR 3 BOX 417	BETHEL OHIO 45106	600	.7283	100	.6300	19.5		
RITTENHOUSE C L	RR 3	MARYSVILLE OHIO			200	.8400	23.		
RITTENHOUSE DAVID L	RR 3	MARYSVILLE OHIO	500	.9500	500	.8000	24.	100	.8200
RITTER HOWARD J	516 CROSS AVENUE	FINDLAY OHIO	1700	.8841	400	.8200	21.5		
RITZ ROBERT H	3363 SHEPLER CHR SW	CANTON OHIO 44706	600	.7316	400	.6275	20.		
RIX RAMON R	330 ASTOR AVE	WEST CARROLLTON	1200	.9591	1200	.8933	22.	100	.7200
ROACH ROBERT C	RR 4	BELLEFONTAINE OH	200	.7700			T-22.		
ROBB ELSON JR	RT 4	MILLERSBURG OHIO	600	.9283	800	.9037	21.5		
*ROBERSON DON	1201 CENTRAL AVE	MIDDLETOWN OHIO	900	.9566	1200	.8941	25.		



Ohio (Cont.)

		16-YD	AVG	HCP	AVG	DBLS	AVG
ROBERTS C L	RFD 3	200	.8950				
ROBERTS EDWARD L	2520 S ARLINGTON RD	1400	.8528	1200	.7875	T-22.	
ROBERTS EVERETT C	RR 3	100	.8500				
ROBERTS FRED E	334 W KILDARE AVE	1300	.8884	1200	.7741	20.5	
ROBERTS JAMES R	2361 HURON AVE	200	.7850	100	.7900	19.5	
ROBERTS LEON O	10481 JAMACIA RD	100	.9100				
ROBINSON AVERY	7759 S LAND RD	200	.6400				
ROBINSON PAUL R	427 LINCOLN PK CT	300	.8366				
ROBINSON RICHARD	4325 SCHWINN DRIVE	700	.8900	600	.8783	20.5	
RODGERS GERALD D	RR 3	300	.7200				
RODGERS HENRY W	142 HALIFAX DRIVE	200	.8050				
RODGERS JAMES	RD 1 YSO RD	300	.8000	400	.6675	T-22.	50 .6400
RODGERS PAUL W	4071 ST RD 68 # 25	100	.7000				
RODGERS ROBERT H	149 WEST ST	1600	.8125	700	.7357	20.	
ROESE MICHAEL A	RR 2 WALKER RD	1700	.9441	1200	.8958	22.	
*ROETTGE NORR	207 N JEFFERSON	5100	.9415	4600	.8680	21.5	100 .8300
ROGERS DOUGLAS S	7478 WILSON MILLS	100	.8200	100	.5900	T-22.	3000 .7706
ROGERS JIM	1777 ST RT 559	100	.8800	200	.7350	T-22.	
ROHLER W H	4009 BRENTON DR	200	.8750				
ROLFE ROBERT R	RD NO3	3600	.8633	2400	.8145	20.	
ROMES PAUL J	R 1	1200	.9108	1400	.8428	21.5	
ROMINE WM EARL	443 E 18TH AVE	200	.7650	100	.7600	20.	
ROMISCHER ROBERT	7333 MAPLE STREET	900	.8333	1000	.7520	20.	
ROOF CLYDE S	3419 GRACE AVE	825	.7745	900	.7611	19.	
ROOSA WINDLE		400	.9075	500	.7880	19.	
ROPP NELSON C SR	6315 E RT 36	800	.8987	800	.8562	21.	
ROSATO THOMAS	2011 REARDON DR	1500	.7673	100	.5000	20.	
ROSE CHARLES G	5650 INDIANOLA AVE	400	.8550	200	.6800	25.	
ROSE DANNY	1361 LAKE PARK	1100	.9018	1000	.8370	22.5	300 .6233
ROSE FORREST C	RR 6	400	.8400				
ROSE ROBERT K	4488 OTIS ST	800	.8587	900	.8622	20.5	
ROSE MEL	4694 LOXLEY DR	1300	.9207	800	.8687	23.	
ROSE SAM J	RR 6	200	.6850				
ROSE TALMADGE	1961 LAKE PARK	3600	.9616	2700	.8574	26.5	1050 .8390
*ROSELER FREEMAN J	10161 SPRNGFLD PK	1450	.9579	1100	.9236	26.	
ROSS DAVID L	RTE 5			100	.8500	T-22.	
ROSS AUSTIN B	227 TOWN ST	200	.9450	200	.9100	T-22.	
ROSS EUGENE	216 VINE	300	.8466	200	.8850	20.	100 .7200
ROSS BOB	439 DELAWARE AVE	1700	.8870	2100	.8366	20.	
ROSS MICHAEL W	3009 ROWLAND AVE NE	800	.8012	900	.7644	19.	
*ROSSITER LEONARD B	RFD 1	400	.8475	400	.8025	20.5	
*ROSSMAN JOSEPH A	3302 BENDEMEER RD	2300	.9339	1400	.8635	24.	600 .8100
ROTHFUSS TOM	307 E PAGE AVE	1500	.9280	1300	.8830	21.5	
ROTHHAAR PERRY	R 2	300	.9166	900	.7633	20.5	
ROTHHAAR ROBERT	BOX 153	500	.9340	400	.8275	22.5	100 .7000
ROUCH LARRY P	393 E LAKE AVE	200	.8600				
*ROUX RICHARD D	7387 LA RUE DECLIFF	900	.8522	900	.7800	19.	100 .6600
ROVITAR JOHN S	5630 SELBY CT	100	.8100	100	.7100	T-22.	
ROWAN KENNETH L	1545 CHATHAM AVE NE	1000	.9180	1000	.8250	20.5	500 .7680
ROWE GREG	1750 N CASSTOWN	700	.8657	500	.7920	T-22.	100 .7100
ROWE LARRY R	FRANKLIN FURNACE	400	.9325	1100	.8827	22.	
ROWLAND WILLIAM W	3304 BARBARA DR	900	.8633	1000	.7470	20.	100 .6500
ROYDES JACK M	41 MARSHALL	100	.8300	100	.7100	T-22.	
ROZANSKI GERALD	274 E PEARL ST	1200	.8783				
RUBERRY RAYMOND S	7336 DOG TROT RD	100	.6500	100	.6800	T-20.	
RUCASILL JOHN	104 BEECH	400	.7950	100	.6400	20.	
*RUDY GEORGE W	5770 SO RUDY ROAD	100	.7500	200	.8300	22.	
RUDY CHARLES	RD 3	600	.6583	500	.5700	T-20.	
*RUDY HAROLD	RD 3	900	.8611	900	.7988	20.	500 .6740
RUMMEL CLAIR E	461 3RD AVE	1300	.9553	500	.8400	23.	
*RUSH JOHN JR	1715 RALVAN	1700	.8952	1300	.8476	20.5	
RUSH GEORGE A	270 WADSWORTH AVE	800	.8762	500	.7960	20.	
RUPP WILLIAM H	208 1/2 NO PARK	200	.9000				
RUSH KENNETH	7003 CLOVERNOLL DR	450	.8933	300	.8033	T-22.	
RUSIECKI THOMAS A	2227 BLENNER HASSET			100	.8400	T-22.	
RUSK WILSON	270 STATE ST	200	.9150				
RUSSELL CLAIR	RD 2	1300	.9269	1075	.8455	21.5	
*RUSSELL DAVID	8340 BRINT RD	2900	.9165	2200	.9036	23.	1400 .8364
*RUSSELL RALPH C	8340 BRINT ROAD	2600	.9646	1900	.8536	27.	1000 .8740
RUSSELL RALPH J	212 ENGLISH AVE	500	.9360	500	.8780	21.	
RUST RODNEY	R 1	2000	.8675	1100	.8245	18.	200 .7250
RUTAN C ROGER	R 2	700	.9357	600	.7850	22.5	100 .5400
RUTAN CARL E	84 E MAIN	1100	.9327	1000	.8560	21.5	
RUTAN KEITH	RR 2 BOX 34	200	.8700	300	.7566	20.5	
RUTLEDGE JIM	2332 ERTER DR	100	.7900	200	.8000	21.	
RUTTER HARRY W JR	6018 HEMINGWAY DR	200	.8550	200	.7750	T-22.	100 .6400
RYHTER ROBERT J	8353 PINETREE	600	.8883	600	.8183	20.	100 .6700
SABADOS JAMES	1532 CUNARD RD			100	.3300	T-22.	
SABADOS JAMES T	1532 CUNARD RD			100	.3700	T-20.	
SABO DONALD K	RD 3 BOX 255			100	.7600	23.	
SAGE ROBERT R	1767 ROYALWOOD RD	100	.6800	200	.7000	T-22.	
SAGER MICHAEL	131 WINSTON LN	100	.7500				
SAGER GERALD	131 WINSTON LANE	1600	.9581	1800	.8383	26.	600 .8366
*SAILOR WM NED	RR 5	2200	.9022	1200	.8650	20.	300 .7266
SAILOR RANDY	R 5	200	.8200				
*SALING PAUL L	MC 22 7TH AVE	1400	.8935	1300	.8407	21.5	50 .6000
SALTER RAYMOND E SR	8655 CAMELOT AVE NW	500	.7980	200	.6850	20.5	
SALVINO GENE	2191 MT PLEASANT NE	200	.9100	200	.8150	24.	
SALYER BERT	1683 E 23 AVE	300	.8533	300	.7333	T-22.	
SAMAHO HOWARD D	20563 LUNN RD	200	.8800	200	.8200	20.	
SAMBI WALTER J	2696 STRATFORD AVE	50	.8600				
SAMPSON MERLE	RR5 BOX 28C	600	.8883	200	.7400	21.	
SAMS RANDALL	3333 REGENTVIEW	1800	.8327	1850	.7778	T-19.	
SAMS DWIGHT	1627 S LIMESTONE	1400	.8678	800	.7912	19.	
SAMS LEWIS E	3333 REGENTVIEW NE	2900	.9106	2250	.8195	21.	200 .6650
SAMSON JOHN W	1547-49TH ST N W	200	.8750	200	.5850	T-22.	
SANBORN B V	R 1 BOX 93 A	1500	.8920	1600	.8693	22.	500 .7480
*SANBORN R M	R 1 BOX 93 A	2000	.9100	1600	.8343	20.	1200 .8300
SANDERS COLMAN L	5100 REVERE NW	100	.9700	100	.8900	23.	
*SANDERS C P	12501 MILLERSBURG	1900	.9400	900	.8533	22.5	
*SANDERS JAMES P	1133 OLIVE RD	200	.6600				
SANDERS TRACY	5218 SHADY COVE LA	800	.8875	900	.8200	21.5	300 .7766
*SANDERS WILLIAM C	46 S SOUTHAMPTON AV	400	.8125	300	.7333	19.	
SANDERSON ROBERT E	3327 HANSON ROAD	1100	.8454	700	.8214	22.	
SANDS PAUL	R # 7	100	.7900	100	.7300	20.	
SANTAGATA RALPH J	115 E 294TH ST	200	.6350	100	.4600	T-22.	
SAPP BLAINE LEE	654 HILLSDALE	200	.6850	200	.6650	T-22.	100 .8000
SARGEANT CARLOS	615 HUDSON AVE	900	.8722	800	.8325	20.	900 .8377
SAUL CLIFFORD C	315 CIRCLE DR	700	.9528	575	.7669	23.	
MC CONNELSVILLE		200	.8950				
AKRON OHIO		1400	.8528	1200	.7875	20.5	
MCCONNELSVILLE OHIO		100	.8500				
LIMA OHIO 45001		1300	.8884	1200	.7741	20.5	
SPRINGFIELD OHIO		200	.7850	100	.7900	19.5	
CARLISLE OHIO 45005		100	.9100				
MENTOR ON THE LAKE		200	.6400				
COLUMBUS OH 43228		300	.8366				
DAYTON OHIO		700	.8900	600	.8783	20.5	
ROCKFORD OHIO		300	.7200				
VANDALIA OHIO		200	.8050				
WELLSVILLE OHIO		300	.8000	400	.6675	T-22.	50 .6400
URBANA OHIO 43078		100	.7000				
WADSWORTH OHIO		1600	.8125	700	.7357	20.	
ASHVILLE OHIO		1700	.9441	1200	.8958	22.	
NEW BREMEN OHIO		5100	.9415	4600	.8680	21.5	100 .8300
CHESTERLAND OH		100	.8200	100	.5900	T-22.	3000 .7706
WOODSTOCK OHIO		100	.8800	200	.7350	T-22.	
DAYTON OHIO 45416		200	.8750				
WELLINGTON OHIO		3600	.8633	2400	.8145	20.	
NEW BAVARIA OHIO		1200	.9108	1400	.8428	21.5	
COLUMBUS OHIO 43201		200	.7650	100	.7600	20.	
MENTOR OHIO		900	.8333	1000	.7520	20.	
CINCINNATI OHIO		825	.7745	900	.7611	19.	
LATHAM OHIO		400	.9075	500	.7880	19.	
CABLE OHIO		800	.8987	800	.8562	21.	
KETTERING OHIO		1500	.7673	100	.5000	20.	
WORTHINGTON OHIO		400	.8550	200	.6800	25.	
ALLIANCE OHIO 44601		1100	.9018	1000	.8370	22.5	300 .6233
SIDNEY OHIO 45365		400	.8400				
ENON OHIO 45323		800	.8587	900	.8622	20.5	
DAYTON OHIO		1300	.9207	800	.8687	23.	
SIDNEY OHIO 45365		200	.6850				
ALLIANCE OHIO		3600	.9616	2700	.8574	26.5	1050 .8390
CINCINNATI OHIO		1450	.9579	1100	.9236	26.	
ATHEN OHIO 45710				100	.8500	T-22.	
CIRCLEVILLE OHIO		200	.9450	200	.9100	T-22.	
LUDLOW FALLS OHIO		300	.8466	200	.8850	20.	100 .7200
MARION OHIO 43302		1700	.8870	2100	.8366	20.	
CANTON OHIO		800	.8012	900	.7644	19.	
N LAWRENCE OHIO		400	.8475	400	.8025	20.5	
CLEVELAND HEIGHTS		2300	.9339	1400	.8635	24.	600 .8100
TRENTON OHIO 45067		1500	.9280	1300	.8830	21.5	
BLOOMVILLE OHIO		300	.9166	900	.7633	20.5	
SULPHUR SPGS OHIO		500	.9340	400	.8275	22.5	100 .7000
BARBERTON OHIO		200	.8600				
LARUE OHIO		900	.8522	900	.7800	19.	100 .6600
WORTHINGTON OH		100	.8100	100	.7100	T-22.	
N CANTON OHIO 44720		1000	.9180	1000	.8250	20.5	500 .7680
SIDNEY RD		700	.8657	500	.7920	T-22.	100 .7100
OHIO 45629		400	.9325	1100	.8827	22.	
MIDDLETOWN OHIO		900	.8633	1000	.7470	20.	100 .6500
NORWALK OHIO 44857		100	.8300	100	.7100	T-22.	
TOLEDO OHIO		1200	.8783				
CINCINNATI OHIO		100	.6500	100	.6800	T-20.	
BELLEFONTAINE OHIO		400	.7950	100	.6400	20.	
TIPP CITY OHIO		100	.7500	200	.8300	22.	
WOOSTER OHIO 44691		600	.6583	500	.5700	T-20.	
WOOSTER OHIO 44691		900	.8611	900	.7988	20.	500 .6740
GALION OHIO		1300	.9553	500	.8400	23.	
DEFIANCE OHIO 43512		1700	.8952	1300	.8476	20.5	
CUYAHOGA FLLS OHIO		800	.8762	500	.7960	20.	
MT VERNON OHIO		200	.9000				
CINCINNATI OHIO		450	.8933	300	.8033	T-22.	

# Ohio (Cont.)

		16-YD	AVG	HCP	AVG	DBLS	AVG
SAUNDERS GEORGE R	22435 BERRY DR	1100	.7354	600	.7450	19.	
SAUNDERS PAUL	22435 BERRY DR	100	.8900			T-22.	
SAUNDERS ROGER L	113 VINTON CT	500	.8540	400	.7550	20.	100 .5600
SAVAGE EVERETT	RR 1	1700	.9000	1700	.8088	20.5	
*SAYLOR F R	742 WASHINGTON	2300	.9100	1700	.8811	19.	800 .7487
SAYRE CHARLES C	543 MILL ST			100	.7000	T-22.	
*SAYRE RICHARD N	543 MILL ST			1700	.8623	25.	750 .8026
SCAKACS ROBERT R	RD 1 BOX 247	1800	.9594	1100	.8145	20.5	400 .8025
SCARBOROUGH JACK M	1037 FRAYNE DR	1600	.9256			20.	
SCARBROUGH JIM	3959 SNODGRASS RD	1400	.7714			20.	
SCEARCE LARRY S	9440 MARTZ-PAULLIN	1200	.9341	1400	.8707	26.	200 .7300
SCHAAB GAIL M	21 MARLINDALE AVE	1200	.8808	400	.8075	20.5	
SCHAAB KENNETH M	6611 GLENDALE AVE	250	.9040	50	.6800	T-22.	
SCHAEFER RALPH W	1213 OGONTZ ST	450	.9288			T-22.	
SCHAFFER ROBERT H	1011 COLGATE DR	500	.6860	400	.6400	19.	
SCHAFFER ROBERT L JR	1011 COLGATE DR	450	.8955	50	.8200	20.	
SCHAFFNER ROBERT L	2084 NORTHRIDGE DR	900	.9344	600	.8516	23.	
SCHAUJ JOHN A	7225 NANCY CR N W	700	.7985	1200	.7658	19.	
SCHEAR LAWRENCE L	610 W SIEBENTHALER	400	.9400	300	.8700	21.	
*SCHEIDT HENRY W	5347 CLEVES WARSAW	100	.8800			20.	
SCHEIDT WALLACE	2145 OLD NO DIXIE	1700	.9252	900	.8400	24.5	500 .8980
SCHEMMER DAVID E	1504 CLEVELAND RD W	1800	.8894	1300	.8061	21.5	100 .6000
SCHELLHAAS PAUL E	7490 REISERT DR	100	.9000			T-	
*SCHINDLER DELMAR A	6232 CARRIAGE DR			100	.4800	19.	
*SCHLABACH JOHN O	BERLIN	2300	.9791	2200	.8318	25.5	2200 .8586
*SCHLANG RICK	PO BOX 2034	200	.8450	200	.7950	24.	100 .8200
*SCHMID PAUL J	1840 FAIRHAVEN RD	900	.8900	1200	.8591	20.	100 .5900
SCHMID WM G	215 SHORT ST	2200	.9713	1100	.8054	27.	200 .7950
*SCHMIDT PAUL J	205 ARGYLE	100	.8700	100	.7200	T-22.	
*SCHNEIDER CLARK D	26742 WESTWOOD RD	150	.7866	50	.5800	20.	
SCHNEIDER JOHN G	1311 LEECREST	600	.7650	300	.7133	19.5	50 .4000
SCHOCK RONALD	RR 1	1100	.8863	800	.7737	20.	
SCHOENLINE ALBERT	4122 FARNHAM AVE	800	.8662	900	.7900	21.	
*SCHOEN NEIL D	2313 ROCKLAND AVE	100	.7900			20.	
SCHOEN ROMAN J	RR #1	500	.9020	500	.8580	21.5	
SCHRADER RUSSELL	215 POWERS	1500	.9173	1500	.8313	21.	
SCHROCK WILLIAM E	BOX 143	100	.8300			T-22.	
SCHROEDER CARL F	5090 BRAINARD RD	1200	.7225	1500	.7206	19.	100 .5300
SCHUENEMAN ROBERT L	5977 BUCYRUS DR	200	.7600			T-22.	
SCHUERMAN FRED J	25 WINNEBAGO DR	2100	.9314	1400	.8642	23.	
*SCHULER RUSSELL L	531 DAKOTA ST	600	.7516	500	.6620	T-22.	
SCHULTZ C R	2680 HOLTEN RD	2000	.9290	800	.8300	23.5	100 .8400
*SCHULTZ FRANKLIN	25915 FERNHALL RD			100	.7800	T-22.	
SCHUMACHER HERB	306 E MITCHELL	700	.9085	1200	.8083	22.5	200 .8800
SCHUSTER RONALD KENT	BOX 101	600	.8300	600	.8183	20.	
SCHUTT DONALD C	1145 SPRINGBROOK	200	.9450	300	.8933	20.	
SCHUTTENBERG MILTON	26410 EMERY RD	3600	.9380	2275	.8417	21.5	800 .8175
*SCHWAB MARVIN	1103 E BIGELOW	200	.8700	100	.8000	T-22.	
SCHWAB WILLIAM L	448 SPRING ST	500	.8520			20.	
SCHWARBERG DANIEL T	5640 LAWRENCE RD	800	.8487	300	.6933	T-22.	
SCHWARBERG THOMAS J	5640 LAWRENCE RD	300	.7033	200	.6850	T-22.	
SCHWARTZ ROBERT L	1530 WOODWARD AVE	300	.8366	200	.6600	T-22.	
SCHWENDIMAN BRUD	BOX 475	300	.8866	600	.7783	23.	
SCHWENZ PHILLIP A	724 SANDALWOOD DR	1400	.7942	1800	.7977	20.	100 .6600
SCOTT MIKE	1608 SHERIDAN RD	600	.8966	400	.8400	20.	100 .6100
*SCOTT RAYMOND	2169 TRIMMAR LN	200	.8200	100	.7800	T-22.	
SCOTT JAMES L	RT 1	1100	.9263	1700	.8223	22.	
*SCOTT WILLIAM	5859 BRANTFORD RD	600	.9250	700	.8700	21.5	
SCOWDEN CHARLES	1394 PLANTATION DR	900	.9088	400	.8775	20.	
SCRAGG KARLEAL R	1022 GREENWOOD AVE	200	.9300	200	.8450	20.	
SCRANTON MIKE	RR 2	600	.8950	600	.8400	20.5	100 .7800
SCRANTON MILLARD	RR 2	700	.7114	500	.6860	T-20.	
*SEARS C H	328 S SEFFMER APT B	1300	.8430	1800	.8416	20.	
SEARS RALPH A	3093 CRESSING CT AV	1900	.8494	1600	.8368	19.5	
SEBASTIAN JAMES C	758 SOUTHWIND DR	500	.8560	100	.7000	T-22.	
SEBASTIAN JOHN B	758 SOUTHWIND DR	1100	.5890	700	.5428	T-19.	
SEDLAK FRANK P	19204 PARKMOUNT AVE	3100	.8935	700	.7914	20.	200 .6350
SEELEY LELAND	510 W HERRICK	300	.8966	300	.8400	20.	
*SEELINGER DICK	3012 STATE RD	100	.9300	100	.9000	T-22.	
SEEMAN ROBERT A	RR #2			200	.8200	23.	
SEIBERT EDGAR J	PO BOX 111	700	.8400	400	.6625	20.	
SEITZ DAVE	425 WADDELL ST	700	.8985	1000	.8260	20.5	100 .6500
SELBY JERRY L	3010 LOESCHER RD			200	.7550	T-22.	100 .7300
SELBY ROBERT M	625 E HIGH ST	100	.2100			T-22.	
SELBY RONALD L	601 S WAYNE ST	1900	.9542	1800	.8838	25.	400 .7550
SELLAN JOSEPH A	2062 EDEN AVE	300	.9166	300	.8933	21.	
SELLARS JOHN B	3237 EDINGTON RD	200	.9100	200	.8400	T-22.	
SELLERS VERNER	603 ROUND BOTTOM RD	700	.8414	250	.7200	20.5	50 .6600
*SENFF IRVIN	RR 3	1200	.8800	1600	.8762	22.5	
*SENSE ARTHUR	3575 PENINSULA DR	900	.9044	900	.8522	20.5	
SEPTER BOB B	510 E 9TH ST	2300	.9208	1400	.8450	22.5	1000 .8000
SEPTER ROBERT C	218 E 12TH	1800	.8177	2000	.7805	20.	
SEWELL NORMAN A	10023 WINDSWEEP LN	1800	.8250	1900	.7973	20.	100 .6600
SHADE JAMES W	400 E HIGH	300	.8266	300	.7033	T-22.	100 .6600
*SHAFFER H A	105 RIO GRANDE DR	1500	.9353	1700	.8517	21.	
*SHAFFER JAMES E	3115 N RTE 721	100	.9000			20.5	
SHAFFER CLYDE JR	2105 WILBRAHAM RD	3200	.9296	2800	.8792	23.5	1100 .7363
SHAFFER ROBERT E	450 E WATER ST	800	.7737	200	.7350	20.	
*SHANER EARL W	BOX 867	900	.8966	300	.8000	T-22.	
SHANEYELT ARLEN J	906 SO BARNHART RD	5200	.9376	3800	.8244	24.	800 .8025
SHANK CHARLES E	440 EARLY DRIVE	800	.9450	900	.8666	23.	
SHANK JOE	440 EARLY DR	300	.9233	150	.8066	24.	
SHANK JOHN W	RR 1 BOX 69 A	1000	.9230	500	.8560	23.5	100 .7700
SHANK WILLIAM E	RR 1 BOX 69A HEMPLE	1400	.9128	1200	.8491	20.	200 .7000
SHANKER LELAND	2061 GOSHEN RD	900	.7822	600	.6683	18.	
SHANKS R E	106 HOME AVE	100	.6500	100	.4400	T-22.	
SHANNON WILLIAM E	9321 LEBANON PK			100	.8400	21.5	
SHARON WM M	PO BOX 89	100	.5300	100	.6200	T-22.	
SHARP JERRY	4711 CASTLETON DR	2100	.8538	500	.7900	20.	
SHARRITT FRANK F	2090 SO UNION RD	100	.6200			T-22.	
SHAVER WAYNE L	BOX 294	500	.9240			T-22.	
SHEARROW R E	112 E UNION	900	.8922	200	.7600	20.5	
SHEETS DALE	2652 ELMORE DR	1300	.8300	600	.7866	20.5	50 .5000
SHEETS PAUL R	PO BOX 35	300	.7466	400	.7475	20.	100 .5500
*SHEETS RODNEY A	RT 2 CLOW LANE	200	.8450	100	.6000	T-22.	
SHELL HAROLD E	RR 1	100	.9300	200	.7750	T-22.	
SHELTON DALE	425 NOTTINGHAM PL	400	.8600	100	.8600	24.	
SHEPARD RALPH	RFD 1	200	.9250	500	.7100	20.	100 .5900
SHEPHERD ORAN M	RR 1	300	.8666			20.5	
		300	.7733	500	.8560	20.	
				200	.7300	T-22.	
ROCKY RIVER OHIO							
ROCKY RIVER OHIO							
GALLIPOLIS OHIO							
SPRING VALLEY OHIO							
GREENVILLE OHIO							
NEW LEXINGTON OHIO							
NEW LEXINGTON OHIO							
WAKEMAN OHIO 44889							
NEW CARLISLE OHIO							
MANSFIELD OHIO							
FRANKLIN OH 45005							
YOUNGSTOWN OHIO							
BOARDMAN OH 44512							
SANDUSKY OHIO							
MARIETTA OHIO 45750							
MARIETTA OHIO 45750							
SPRINGFIELD OHIO							
N CANTON OHIO							
DAYTON OHIO 45405							
CINCINNATI OHIO							
LIMA OHIO 45801							
HURON OHIO 44839							
WEST MILTON OHIO							
DAYTON OHIO							
OHIO							
EAST LIVERPOOL OHIO							
COLUMBUS OHIO							
SO CHARLESTON OHIO							
YOUNGSTOWN OHIO							
WESTLAKE OHIO							
MASSILLON OHIO							
XENIA OHIO							
DAYTON 20 OHIO							
BELPRE OHIO							
NEW WESTON OHIO							
BELLEFONTAINE OHIO							
BERLIN OHIO 44610							
OLON OHIO							
CLEVELAND OHIO							
MILFORD OHIO 45150							
BELLEFONTAINE OHIO							
GROVE CITY OHIO							
OLMSTED FALLS OHIO							
CINCINNATI OHIO							
NOVA OHIO 44859							
PIQUA OHIO 45356							
WARRENSVILLE HTS OH							
FINDLAY OHIO							
STRUTHERS OHIO							
CINCINNATI OH 45211							
CINCINNATI OH 45211							

## Ohio (Cont.)

			16-YD	AVG	HCP	AVG	DBLS	AVG
SHEPPARD ROBERT D	RD 1	NOVA OHIO 44859	900	.9188	100	.8300 T-22.		..
SHERIDAN LAWRENCE	RR 1	JAMESTOWN OHIO	600	.8183	400	.6925 20.		..
SHERMAN HENRY M	1419 ANTOINETTE	CINCINNATI OHIO	700	.9185	500	.7980 21.5		..
*SHICK LEVI	RT #1	LEWISTOWN OHIO	2400	.8933	900	.8266 20.	100	.7300
SHIELDS CHARLES	31 BASE DR	PAINESVILLE OHIO	700	.9114	700	.8585 22.	700	.7814
SHIELDS GEO R	6390 WATERLOO RD	ATWATER OHIO	900	.8844	200	.8400 21.5		..
SHIELDS HARRY E	4682 JOHNSTOWN RD	GAHANNA OHIO 43020	400	.8550	400	.8000 20.5		..
SHIELDS JOHN V	137 CENTRAL AVE	ATHENS OHIO 45701	300	.7766	100	.6600 T-22.		..
SHIPLEY JAMES L	STEWART RD	SALEM OHIO 44460	100	.8100	100	.6100 T-22.		..
SHIPLEY RICHARD E	3555 SAMUEL RD	AKRON OHIO 44312	300	.7900	300	.7033 T-22.	150	.5600
SHIVELY ELBERT	757 KILLIAN RD	AKRON OHIO 44319	100	.8700	100	.6800 T-22.		..
SHIRLEY JAMES A	47 SUGAR ST	ST LOUISVILLE OHIO	300	.9366	300	.8333 T-22.		..
SHIRK DAVID LEE	217 NORTH EAST ST	PROSPECT OHIO 43342	1000	.7650	1500	.8340 19.5	100	.5700
SHIRK LEONARD R	217 NORTH EAST ST	PROSPECT OHIO 43342	1000	.7850	1475	.8250 21.5	100	.6700
SHOCK DAVID L	112 SUNRISE CIRCLE	EATON OHIO 45320	100	.8700	100	.8600 T-22.	100	.6500
SHIRK THOMAS	217 NORTH EAST ST	PROSPECT OHIO 43342	800	.6650	600	.6783 19.		..
SHIVELY ROBERT	220 SHAFFER	VAN WERT OHIO 45891	100	.9400		.20.		..
SHOCK KENNETH D	834 1/2 ST MARYS AV	MARIETTA OHIO	500	.8440	300	.7133 22.5		..
SHOEMAKER LARRY E	BOX 416	BAINBRIDGE OHIO	100	.7100	100	.6800 T-22.		..
SHOLES WAYNE	60 S LINWOOD	NORWALK OHIO	800	.8437	700	.8357 20.		..
SHOFNER WILLIAM G	666 LAZELLE	WESTERVILLE OHIO	200	.8650	300	.7633 T-22.		..
SHOFFNER ROBERT E	RR 1	BRADFORD OHIO		..	100	.5300 T-22.		..
*SHORT KENNETH A	LITHOPOLIS	OHIO	2100	.9261	1800	.8411 22.5	100	.7100
SHORT LEONARD	P O BOX 3	LITHOPOLIS OHIO	100	.8200		T-22.		..
SHOUP BRUCE	7890 S STATE RT 202	TIPP CITY OHIO	100	.8900	200	.8000 23.		..
SHOUP JOHN W	251 SIXTH ST	WAYNESVILLE OHIO	600	.8566	700	.8057 20.		..
SHOUP RALPH E	2221 RECTOR AVE	DAYTON OHIO	300	.7500	300	.7633 19.		..
*SHROYER HOWARD	2313 CANDLEWOOD DR	DAYTON OHIO		..	100	.7600 21.		..
SHRUM HERBERT F	3238 ALTON DARBY CR	HILLIARD OHIO	1800	.8838	1300	.8223 20.5	100	.6000
SHUCK GEORGE D	4048 MIAMI AVE	LORAIN OHIO 44053	1500	.8806		.20.		..
SHULL ROLLIE	RFD 1	WESTERVILLE OHIO	2100	.9314	1900	.8657 22.		..
SHULTZ LAYTON A	252 EAST SIXTH ST	FOSTORIA OHIO	400	.8825	400	.7775 20.5	300	.7466
SHULTZ ROBERT	RD #1 BOX 70	NEGLEY OHIO	1000	.9260	1000	.8170 22.	250	.6800
SHUTTLEWORTH THOMAS	RT 2	LOGAN OHIO 43138	200	.8300	150	.6466 T-22.		..
*SHYERS PAUL F	816 E MAIN ST	EATON OHIO	3500	.9254	4300	.8455 23.	2800	.8753
SICKINGER WILLIAM	RT 1 BOX 12	MT CORY OHIO	800	.9400	700	.8657 23.		..
SIDLE TERRY F	RR 3	BRYAN OHIO 43506	1700	.8894	2200	.8527 22.5	200	.7750
SIDWELL DON	RFD 2 BOX 58	ZANESVILLE OHIO	100	.8100	100	.7300 T-22.		..
SIEBENALLER MICHAEL	538 BRIGHTON AVE	TOLEDO OHIO 43609	200	.7900		T-22.	100	.5300
SIEFERT PAUL F	10340 SEPT DR	CINCINNATI OHIO		..	100	.6200 T-22.		..
SIEG PHILIP	RR 1	RIDGEWAY OHIO	200	.8500		.20.		..
*SIEGERT RAY E	112 MILL ST	HARRISON OHIO	1800	.9405	1100	.8600 24.5	500	.7620
SILVERS EARL O	133 SYLVAN SHORES	SO VIENNA OHIO	2200	.9336	1600	.8762 22.5	100	.5100
SIMMONS GEORGE	648 CLEGG	DAYTON OHIO	900	.8555	900	.8244 21.5		..
SIMMONS RUBY G	397 MCCUTCHEON RD	GAHANNA OH 43230		..	100	.4700 T-22.		..
SIMONTON MARION C	BOX 53 RT#2	NELSONVILLE OHIO	200	.8600	200	.7050 T-22.		..
SIMPSON ALBERT E	8362 LAKE AVE	CINCINNATI OHIO		..	100	.8000 19.		..
SIMPSON REED C	R 5	MARYSVILLE OHIO	300	.8666	400	.8525 20.5		..
SIMS STANLEY	324 HALLE DR	EUCLID OHIO	1700	.8794	1100	.7890 21.5	1000	.7400
SIMS WALTER WESLEY	5146 ZION RD	CLEVELS OHIO 45002	400	.8025	400	.7475 20.	100	.6800
SINGER JACK L	319 ROMADOOR	EATON OHIO	100	.7600		T-22.		..
SIPE LARRY S	BARBER RD	CEDARVILLE OH 45314	200	.7900	200	.7850 T-22.		..
*SITLER GUY F JR	265 QUENTIN DR N	NEWARK OHIO	3300	.9369	2600	.8615 24.	1500	.8560
SKELNS JIMMY	4534 SCHEIDT LANE	MR #5 BATAVIA OHIO	1000	.8520	800	.7512 20.	200	.6100
SKILBECK HARRY C	130 HARRISON AVE	CLEVELS OHIO	300	.8366	200	.7250 20.	100	.8000
SKINNER WM B	55 WILSON ST BX 528	BEVERLY OHIO 45715	800	.8462	300	.7666 T-22.		..
SKYLES JOHN F JR	111 S MAIN ST	UNION OHIO	200	.8800	200	.8000 20.		..
SLANE FLOYD	109 STRYKER ST	ARCHBALD OHIO	200	.8200	100	.7900 T-22.		..
SLIFER JOHN	1008 KENSINGTON	MIDDLETOWN OHIO	1400	.8835	1600	.8593 19.5		..
*SLOAN MERRICK J	4389 HILLS & DALES	RD N W	600	.9350	600	.8350 23.		..
SLOBODA WILLIAM L	511 KOERNER AVE	ENGLEWOOD OHIO	500	.9200	600	.8850 21.5	100	.7900
SMALLRIDGE CLARENCE	RT 2	NEW VIENNA OHIO	100	.8900		.20.		..
SMALLWOOD C DANIEL	84 SHAWNEE AVE	SO ZANESVILLE OHIO	1000	.9130	1700	.8347 24.	200	.7350
SMITH CHARLES	14417 DARLEY AVE	CLEVELAND OHIO	100	.9000	100	.8100 T-22.		..
SMITH CLYDE	857 STOCKBRIDGE	COLUMBUS OHIO 43200	800	.9025	600	.8850 20.5		..
SMITH DAVID L	5921 WILLOWDALE RD	SPRINGFIELD OHIO	400	.8825	400	.7625 T-22.		..
SMITH DAVID G	4513 HUDSON DR A-3	STOW OHIO	1000	.7010	300	.6833 20.		..
SMITH DONALD M	271 EAST CANAL	TROY OHIO 45373	800	.9237	700	.8814 20.5	300	.7200
SMITH DONALD R	5122 REFUGEE RD	COLUMBUS OHIO 43227	200	.8600	200	.6700 T-22.		..
*SMITH EDWIN J	2107 MARSHFIELD BLD	WESTLAKE OHIO	2700	.9681	2000	.8515 27.	2000	.9110
SMITH III EDWIN J	2107 MARSHFIELD	WESTLAKE OHIO 44145	600	.7366	100	.8700 T-22.	100	.4300
SMITH FREDERICK	61 NO MAIN ST	WEST ALEXANDRIA	200	.5800	100	.5200 T-20.		..
SMITH FRED W	303 W FRONT ST	PEMPLERVILLE OHIO	100	.9200		T-22.		..
SMITH FRANK R	RR 1 BOX 145 A	NEW PARIS OHIO	1200	.9016	1200	.8350 21.5		..
SMITH FRED E	5323 EASTKNOLL CT	CINCINNATI OHIO	600	.8033	700	.7371 20.	100	.6600
SMITH HARRY D	732 VIRGINIA AVE	AKRON OHIO	1600	.8818	1600	.8300 21.		..
*SMITH HIRAM C	5377 ST RT #132	RR#3	100	.8300	200	.8050 20.		..
SMITH HOWARD	PO BOX 372	BELLEVILLE OHIO	100	.7700		.20.		..
SMITH JEFFERY M	FERNWOOD AVE	DELTA OHIO 43515	1400	.8828	1100	.7572 20.	100	.6400
SMITH LOVELL D	749 MIAMI STREET	URBANA OHIO	1500	.7380	1300	.6738 20.		..
SMITH MARCUS I	3323 STANHOPE DR	TOLEDO OHIO	500	.9440	300	.8800 25.5		..
SMITH MERVIN A	RR 3	CARROLLTON OHIO	400	.6225	100	.8800 T-22.		..
SMITH MICHAEL S	4301 33RD	CINCINNATI OHIO	100	.8000	200	.6450 T-22.		..
SMITH RICHARD D	ROUTE #1	NEWCOMERSTOWN OHIO	2500	.9864	1100	.9000 27.	100	.8700
SMITH RICHARD F	RR 1	NEWCOMERSTOWN OHIO	1000	.9680	700	.9171 24.5		..
SMITH RICHARD L	RR 2	PAULDING OHIO	100	.7400	100	.7200 T-22.		..
SMITH RICHARD LEE	2310 THOMAS AVE	PORTSMOUTH OHIO	2300	.9069	1500	.8746 19.	700	.8214
SMITH ROBERT	RT 3	MORANGO OHIO	800	.9075	1000	.8630 21.		..
SMITH ROBERT	8970 CHEVINGTON CH	PICKERINGTON OHIO		..	100	.6600 T-22.		..
SMITH ROBERT A	RD 3 BOX 299	CARROLLTON OHIO	400	.8825	200	.8350 T-22.		..
SMITH ROBERT J	2968 COLON DR	COPLY OHIO 44321	1900	.9110	1400	.8307 20.5	100	.6300
*SMITH RONALD E	FRENWOOD AVENUE	DELTA OHIO	2600	.9515	1100	.7700 25.	1000	.9070
SMITH RONALD L	RTE 1	NEWCOMERSTOWN OHIO	1500	.7826	800	.7562 18.		..
*SMITH RUSSELL T	7400 AVERY RD	PLAIN CITY OHIO	300	.9366		.21.		..
SMITH THOMAS	RR 2	PIKETON OHIO	500	.8960	400	.8225 21.5		..
SMITH TOM W	PO BOX 443	BELPRE OHIO 45714		..	100	.7200 T-22.		..
SMITH WILLIAM V	1582 SKYLAND DR	HINCKLEY OHIO	200	.9100	200	.8950 20.5		..
SMOLAREK J THOMAS	RR#2	SCIOTOVILLE OHIO	100	.8200	300	.7233 T-22.		..
SNELL WILLIAM C	6650 CANAL RD	TIPP CITY OHIO	500	.9040	200	.8900 22.5	100	.7900
SNIDER PARNELL	N COLUMBUS ST	SOMERSET OHIO 43783	300	.8600	100	.6000 T-22.		..
SNIVELY R G	813 W HIGHLAND	REVENNA OHIO 44266	2300	.9487	1400	.8614 23.5		..
SNIVELY ROBERT	316 5TH ST N W	CARROLLTON OHIO	700	.8442		.20.		..
*SNOOK ED	42 OAKLAND PARK	COLUMBUS OHIO	6800	.9241	5500	.7930 23.5	1300	.8223
SNOOK SAMUEL N	8921 SUMMIT DR	CINCINNATI OHIO	100	.8600		.20.		..
*SNOWDEN FLOYD M	2311 LITTLE YORK	DAYTON OHIO	500	.9180	800	.8700 24.	100	.7100
SNOWDEN MARK ALLEN	2311 LITTLE YORK RD	DAYTON OHIO 45414	1000	.8960	1300	.8700 22.		..
SNYDER JAMES W	9312 N DIXIE DR	DAYTON OHIO 45414	800	.9162	700	.8757 20.		..
SNYDER L F SR	1928 GLENN AVE	COLUMBUS OHIO	2400	.8987	3000	.8276 23.		..
SNYDER VINCENT A	RR 4	UPPER SANDUSKY OHIO	700	.9242	600	.8450 22.5		..



## Ohio (Cont.)

375

			16-YD	AVG	HCP	AVG	DBLS	AVG
SODA CHUCK	1223 MASON ST	NILES OHIO 44446	150	.8800	50	.7000 T-22.		..
SOIKE ROCKY	319 W MAIN STREET	TROTWOOD OHIO	1000	.9550	..	27.	800	.8900
SORN JOSEPH S	7350 ROETTELE CIR	CINCINNATI OHIO	1000	.8340	800	.8350 19.	50	.6000
SOURS DWIGHT	BOX 266	JEROMESVILLE OHIO	600	.8900	600	.8766 19.	100	.8000
SOUTH DEAN G	75 FAIRLAND AVE	WILMINGTON OHIO	2000	.9035	1900	.8742 21.	200	.6800
*SOUTH ROY F	231 RAVENWOOD DR	SPRINGFIELD OHIO	7600	.9101	2300	.8487 21.5	..	..
SOUTH THOMAS E	RFD #3	WOODSFIELD OHIO	200	.8750	200	.8750 20.5	..	..
SOWDER ROSCOE	3358 W NATIONAL RD	VANDALIA OHIO 45377	1300	.9261	1300	.8553 23.5	..	..
SOWERS LARRY	23 LANYARD AVE	TROTWOOD OHIO	500	.7340	500	.8420 21.5	900	.8566
SPAIN JAMES R	BOX 57	N LEWISBURG OHIO	800	.8700	700	.8271 21.5	..	..
SPANGLER RAYMOND A	RR 2	OTTAWA OHIO	800	.9325	600	.8983 22.	..	..
SPARKS DENTON	4131 ALLENDALE DR	CINCINNATI OHIO	100	.8500	100	.8000 T-22.	..	..
SPARKS RONALD	9956 CABLELINE RD	PATASKALA OHIO	1600	.9318	900	.8633 22.5	..	..
*SPEAR W J	2606 SUNDALE RD	MASSILLON OHIO	1700	.8564	1600	.7262 20.	500	.6280
SPEARS JAMES R	RT 571 BOX 6750	TIPP CITY OHIO	100	.8500	300	.8733 20.5	..	..
SPECKMAN CHRIS	104 1/2 NO MAIN	NEW KNOXVILLE OHIO	..	..	100	.8100 T-22.	..	..
SPEES BEN	729 LINDEN	LIMA OHIO 45804	900	.7933	900	.6966 T-20.	..	..
SPECK LESTER	410 N GRANT ST	WOOSTER OHIO	2000	.8750	1600	.7775 19.5	..	..
SPENCE JACK	RT 10 CLIFF ROCK DR	ZANESVILLE OHIO	200	.9050	200	.8100 T-22.	..	..
SPENCER DENNIS J	154 S 5TH ST	WILLIAMSBURG OHIO	1100	.8518	900	.8066 20.	100	.6500
SPENCER DAVID L	6146 CLEMATIS DR	DAYTON OHIO 45449	600	.8016	300	.8366 T-22.	..	..
SPENCER ERNEST K	203 INVERNESS AVE	VANDALIA OHIO	1600	.8750	1700	.7823 21.	400	.7025
SPENCER RAYMOND D	6037 CATHERINE DR	MILFORD OHIO	100	.8800	..	20.	..	..
SPICER GERALD	747 HOLLANDER ST	NEWARK OHIO	100	.7400	100	.8200 T-22.	..	..
SPICER KENNETH	2611 BLACKHAWK DR	DAYTON OH 45420	200	.6100	..	T-22.	..	..
SPOOR W E	218 W 4TH ST	VAN WERT OHIO	800	.8650	1000	.8460 19.5	..	..
SPRIESTERSBACH JOHN	82 WARREN ST	TIFFIN OHIO 44883	100	.8500	..	T-22.	..	..
SPRINGER FRED G	6288 MARIANA DR	PARMA HGTS OHIO	1500	.8913	500	.7860 20.	100	.6400
SPUHLER CLIFFORD	300 COX STREET	MASON OHIO	1650	.8872	1000	.8170 19.	..	..
SQUIRES FRANK W	PO BOX 64	TORONTO OHIO 43964	200	.8000	..	20.	..	..
SROCKER RICHARD		KIMBOLTON OHIO	200	.8100	100	.7200 T-22.	..	..
SROUFEE TOM	9179 REVER RUN	WEST CHESTER OHIO	900	.8155	700	.7042 20.5	..	..
STACY GARY L	8968 PERRY ST	MIDDLETOWN OHIO	1200	.8375	1100	.6836 20.5	..	..
STADLER CHARLES E	1909 W RTE 29	URBAN OHIO 43078	100	.8800	100	.7600 T-22.	100	.7600
*STADLER NORBERT E	10412 HOWARD DR	HARRISON OHIO	1400	.8964	400	.7225 20.	..	..
STADLER WM JR	2900 LORETTA DR	CINCINNATI OHIO	500	.8020	300	.6533 T-22.	..	..
*STADLER WM R	2089 N RTE 560	URBANA OHIO 43078	1000	.9070	700	.7128 20.5	1100	.7672
STAGER F L	RR 1	DUNKIRK OHIO 45830	100	.8200	100	.6900 T-22.	..	..
STAGG JONES P	3516 FREEMAN AVE	HAMILTON OHIO	100	.6500	300	.6333 T-22.	..	..
STAHL EUGENE B	RR 2 BOX 8105	WAYNESVILLE OHIO	1400	.8550	1200	.8233 20.	600	.7150
STAHL ROY	219 E PARKLANE	BRADNER OH 43406	100	.7900	100	.4400 T-22.	..	..
STALZER CARL J	337 E OVERLOOK DR	EASTLAKE OHIO 44094	400	.7700	100	.6500 T-22.	..	..
STALNAKER ROBERT D	BOX 285 MULBERRY ST	WAYNESFIELD OHIO	900	.9266	500	.8540 20.5	100	.7500
STAMMEN MAURICE	409 N MAIN	NEW BREMEN OHIO	800	.8600	700	.8600 19.5	200	.7800
STANFIELD ROBERT		RUSHSYLVANIA OHIO	600	.8966	200	.7600 T-22.	..	..
STAMPER GEORGE C	4141 AVON LAKE RD	LITCHFIELD OHIO	300	.9900	100	.8600 27.	200	.8000
STANFORTH ORVILLE F	318 VINE ST	HILLSBORO OHIO	100	.8600	100	.8800 T-22.	..	..
*STANFORTH WALTER L	BOX 124	NEW VIENNA OHIO	2200	.8759	1800	.7950 20.	..	..
STANFORTH WM K	R 5	ATHENS OHIO 45701	1900	.8752	1700	.8141 T-20.	700	.6842
STANLEY HARVEY L	RR 1	ALGER OH 45812	800	.8675	800	.7825 20.5	..	..
STANLEY JAMES W	BOX 58	BAINBRIDGE OHIO	400	.7600	400	.6875 T-22.	150	.6600
STANTON GEORGE E	7945 HOOVER RD	ORIENT OHIO	1300	.9523	1600	.8450 24.5	..	..
STANTON ROBERT	7945 HOOVER RD	ORIENT OHIO 43146	100	.8200	..	20.	..	..
STANTON STEVEN M	1355 GREENLEAF RD	COLUMBUS OHIO 43223	200	.8500	200	.8850 22.	..	..
STANFIELD LEWIS	RR #1	RUSHSYLVANIA OHIO	500	.8250	100	.7000 T-22.	..	..
STANSBERRY DARYL	RR-2	GEORGETOWN OH 45121	100	.9500	100	.8800 T-22.	..	..
STANKO JOHN B	3157 DALEFORD DR	TOLEDO OHIO 43614	100	.8500	100	.6700 T-22.	100	.6600
STARBUCK ED	797 S ROOSEVELT AVE	COLUMBUS OHIO 43209	5500	.8187	2250	.7275 18.5	150	.6666
STARK JOHN F	1098 ARDATH CT	COLUMBUS OH 43228	200	.7650	..	T-22.	..	..
STARNER JAMES E	582 S WALNUT ST	BUYRUS OHIO	1600	.9387	1400	.8392 22.	..	..
STARR DONALD G	18 SO LANSDOWN	DAYTON OHIO	200	.8700	200	.7800 T-22.	..	..
STARR EDWARD J	432 MEADOWBROOK	BOARDMAN OHIO	400	.8625	..	T-22.	..	..
STARR FRANK	RT 5	BRYAN OHIO 43506	500	.9060	100	.8000 T-22.	..	..
STARR GEORGE M	520 COLLEGE AVE	WOOSTER OHIO 44691	500	.8980	300	.7266 T-22.	..	..
STARR JOHN G II	20785 MOOREWOOD PKY	ROCKY RIVER OHIO	2300	.8830	2300	.8304 20.5	..	..
STARR TODD G	20785 MOOREWOOD PKY	ROCKY RIVER OHIO	200	.7250	200	.7150 19.	..	..
STAUCH LAWRENCE	5875 TUSSIC RD	WESTERVILLE OHIO	2600	.8542	2100	.7704 T-20.	..	..
*STAUFFER OWEN	325 N BROADWAY	TROTWOOD OHIO	2700	.9474	1700	.8517 23.5	300	.8000
STAYNER HARLEY E	5501 WOLF RD	DAYTON OHIO	900	.8900	2200	.8863 22.	..	..
STEADMAN ROLAND	1935 WINDMILL WAY	CINCINNATI OHIO	1600	.8656	1900	.7931 20.	1100	.6918
*STEELE RAYMOND F	212 HARRISON ST	PORT CLINTON OHIO	900	.8866	300	.8500 21.5	..	..
STEFL DAVID J	PO BOX 1241 STA A	EAST LIVERPOOL OHIO	200	.8450	200	.7100 T-22.	..	..
STEGALL JOHNIE	14101 OLD COLUMBUS	SO VIENNA OH 45369	300	.9600	500	.7980 25.	..	..
STEGALL W E	2126 LAGONDA AVE	SPRINGFIELD OHIO	1000	.8680	1000	.8220 20.	..	..
STEFF BYRON H	3918 LUKENS RD	GROVE CITY OHIO	100	.8100	100	.7300 T-22.	..	..
STEIGER JACK R	902 MORSE	DAYTON OHIO 45420	700	.7114	200	.5200 20.	..	..
STEIGER ROBERT F	1045 YORKSHIRE PL	DAYTON OHIO 45419	300	.6300	..	T-22.	..	..
STEIGER ROBERT L	4340 BLUE ROCK RD	DAYTON OHIO 45432	1000	.8350	1100	.8100 20.	..	..
STEIMLE JOHN EDWARD	7118 DELAWARE AVE	CINCINNATI OHIO	1400	.9142	1400	.8650 20.	..	..
STEINLE PHIL	913 COURT ST	FREMONT OHIO 43420	700	.7600	400	.6600 T-22.	100	.5800
STEINLE STEVEN	913 COURT ST	FREMONT OHIO 43420	200	.6550	100	.4000 T-20.	..	..
*STEINMETZ ERVIN H	1441 MALDEN AVE	SPRINGFIELD OHIO	4100	.9417	2000	.8090 26.	700	.7671
STEINMILLER MICHAEL	913 GENEVA	TOLEDO OHIO 43609	200	.5450	..	T-22.	..	..
STEITZ MARION E	RT 1	POWELL OHIO	200	.8500	..	20.	..	..
STEMEN FLOYD	978 RICHIE AVE	LIMA OHIO	1700	.9047	900	.7711 22.	800	.6925
STENDEL CHARLES E	902 CANDLEWOOD BLVD	PIQUA OHIO 45356	100	.8800	..	T-22.	..	..
STEPHENS LARRY C	4065 ARLINGTON AVE	HAMILTON OHIO	1500	.9093	900	.8566 21.	450	.7555
STEPHENS PHILIP W	919 NO BURNETT RD	SPRINGFIELD OHIO	500	.8940	700	.8514 21.	..	..
STEPHENSON JAMES A	R 2	WAVERLY OHIO 45690	400	.8900	600	.8383 20.	100	.7800
STEPHENSON DONALD A	3208 GREENLEAF RD	AKRON OHIO 44312	850	.8929	1000	.7950 23.5	800	.7900
STERLING BARNEY	130 W MCPHERSON	FINDLAY OHIO 45840	100	.8000	..	T-22.	..	..
STERLING H DONALD	3314 FAIRMOUNT NE	CANTON OHIO 44705	..	..	100	.8700 T-20.	..	..
STERLING TIMOTHY	3314 FAIRMOUNT BLVD	NORTH EAST	100	.8400	..	T-20.	..	..
*STERNBERGER JOHN	20 HILLPOINT	TROTWOOD OHIO	1600	.9762	1300	.9069 27.	1400	.9464
STEVENS EDWIN G	7488 E KEMPER RD	CINCINNATI OHIO	100	.9400	100	.6800 19.	..	..
STEWART ANDREW	RR 2 BOX 818	GERMANTOWN OHIO	900	.8844	800	.8412 21.	100	.7900
*STEWART DANA	345 E ALLEN STREET	LANCASTER OHIO	7100	.9371	200	.5350 27.	..	..
STEWART DAVID R	RR 3	SABINA OHIO 45169	1200	.8400	1700	.7711 T-20.	400	.5950
STEWART ERVIN	RR 1	PATASKALA OHIO	400	.9500	100	.9400 T-22.	..	..
STEWART RAYMOND	RR 1 TOWNSHIP RD 88	PATASKALA OH 43062	100	.7000	..	T-22.	..	..
STIERS ROBERT A	1763 BISCAYNE DR	SPRINGFIELD OHIO	2900	.8603	2400	.8100 19.	300	.5900
STILL RAYMOND O	666 WILLOW ST	WILLIAMSBURG OHIO	800	.8475	700	.8057 20.5	..	..
STINCHCOMB LEW	1518 LINDEN AVE	SPRINGFIELD OHIO	200	.7550	600	.5250 20.	..	..
STITH PHILIP N	77 HARRISON ST	SUNBURY OHIO 43074	500	.9020	900	.8522 T-23.	..	..
STITT JAMES M	2705 W LANDHAM MILL	PIQUA OHIO 45356	2800	.8982	3100	.8677 21.	700	.6714
STIVERSON CLIFFORD M	403 MILLER AVE	LANCASTER OH 43130	500	.7500	..	T-	..	..
STIVERSON DONALD E	1420 CEDAR HILL RD	LANCASTER OHIO	100	.5900	100	.4200 T-22.	..	..
STOCK DARWIN F	RR 8	DEFIANCE OHIO	1500	.8440	1200	.8508 19.	..	..
STOCKER RICHARD L	BOX 24	KIMBOLTON OHIO	600	.8183	700	.8185 20.	..	..

## Ohio (Cont.)

			16-YD	AVG	HCP	AVG	DBLS	AVG
STOEPEL ANTHONY G	1970 STEVENS AVE	CINCINNATI OH 45231	800	.7262	600	.6300 T-22.		..
STOEPEL WM F	1970 STEVENS AVE	CINCINNATI OHIO	1200	.8258	1700	.7588 20.5		..
STOKES HERBERT	RT 1	RADNOR OHIO 43066	100	.9000	100	.8700 T-22.		..
STONEKING RALPH E	9139 MAPLE S E	EAST SPARTA OHIO	100	.8400	100	.8000 T-22.		..
*STOPHER CRESTON J	441 E SUPERIOR ST	WAUSEON OHIO	1600	.8593	1200	.8066 21.5	100	.7700
STOPHER JOE F	RR 4	WAUSEON OHIO	100	.8900	100	.8400 T-22.		..
STORRER JAMES E	RR 3	ARCHBOLD OHIO	100	.9400	100	.8300 T-22.		..
STORRS A M	2367 ADIRONDACK ST	DAYTON OHIO	1300	.8538	1100	.7909 20.	100	.6700
STORRS JOHN	2367 ADIRONDACK TRL	DAYTON OHIO 45409	100	.6300		*. T-		..
STOVER CAROL E	303 NO MAIN	NO FAIRFIELD OHIO	3500	.8648	3000	.7736 20.	100	.7500
*STRAIN HARRY H JR	1238 EPPLEY AVE	ZANESVILLE OHIO	4100	.9195	4300	.8255 22.5	1150	.8391
STRATTON ROBERT S	RR 7	FINDLAY OHIO	900	.8022	775	.7303 22.	1000	.8000
STRAUSBAUGH JOHN R	1488 ELMDALE DR	KETTERING OHIO	700	.8928	900	.8444 20.5		..
*STREUBER PETER J	5904 BASORE RD	DAYTON OHIO 45415	2100	.9381	1400	.8700 22.5	650	.7615
STRINGER RICHARD D	R 1 BOX 144	DENNISON OHIO 44621	1500	.9513	1700	.8735 22.5		..
*STROMQUIST A J	421 MADISON AVE	CUYAHOGA FALLS OHIO	600	.8300	700	.8414 19.5	200	.7950
STRONG JAMES T	830 INDIANA AVE	TOLEDO OHIO 43607	100	.7000		*. T-22.		..
STROUP DONALD	3725 W NATIONAL RD	SPRINGFIELD OH	500	.7740		*. T-22.		..
*STROUSE ROGER A	39568 CORAL LANE	ELYRIA OHIO 44035	600	.8300	300	.7166 20.	800	.7037
STUCKERT LOWELL D	510 MARSHALL ST	SANDUSKY OHIO	200	.8200		*. 19.		..
STUCKEY GLEN	307 N WALNUT ST	BUCYRUS OHIO	200	.7700		*. 19.5		..
STUDER MIKE	59 FIFTH AVE	HUBBARD OHIO 44425	550	.8709	250	.8320 T-22.	100	.7400
SUBLETT BEN		CINCINNATI OHIO	100	.8000		*. T-22.		..
SUDDENDORF JACK	6035 CLEVES WARSAW	CINCINNATI OHIO	1000	.8890	1100	.8336 T-20.5	300	.6866
SUDDJTH JAMES M	1729 DUTCHESS AVE	CINCINNATI OHIO	700	.8457	600	.6933 20.		..
*SUESSE DAVID C	6220 CUMBERLAND CT	KETTERING OHIO			200	.7350 24.5		..
SUFFECOOL RICHARD E	1610 SR 53 S R 2	MENTOR OHIO			700	.8057 23.		..
SULLIVAN JACK L	401 LAWTON RD	FREMONT OHIO	700	.9157		*. T-22.		..
SULLIVAN RONALD E	1020 CONVERS AVE	MARIETTA OHIO 45750	150	.9466	150	.8600 T-22.		..
SUMMERFIELD CHAS	811 MAY DOLL DR	ZANESVILLE OHIO	100	.9600		*. T-22.		..
SUMMERS JAMES B	2997 INWOOD DRIVE	KENTON OHIO	2000	.8450		*. 20.		..
*SUMMERS PAUL L	19 CENTER ST	LIMA OHIO	100	.9100	100	.9200 19.		..
SUMNER JAMES	3341 STANHOPE	FARMERSVILLE OHIO	2200	.8490	2200	.7968 20.	1050	.7609
*SUNDRUP BERNARD A	1128 E MAIN	CINCINNATI OHIO	400	.8050	200	.6800 20.		..
SUTTON CLEMENT	3604 KERSHAW	TROY OHIO	700	.8614	900	.8188 19.5	200	.8250
SUTTON DANIEL K	378 CAROLYN DR	TOLEDO OHIO	700	.8600	500	.8360 T-22.5		..
SWACKHAMER LARRY G	R #2	MARION OHIO 43302	100	.8500	100	.8400 T-22.		..
SWANEY DARRELL W	1414 ROANOKE AVE	WASHINGTON C H OHIO	200	.7550	100	.6700 T-22.	100	.6300
SWARMER PAUL B	351 PERSHING NE	ULRICHSVILLE OHIO	100	.7100	100	.5500 T-22.		..
SWART WILLARD A	3812 PEARL RD	NO CANTON OHIO	500	.8860	400	.8225 20.5		..
*SWARTZ CHARLES	348 KENBROOK APT 1	MEDINA OHIO 44256	800	.9312	500	.8340 T-22.		..
SWARTZ FRED G	729 W JACKSON	VANDALIA OHIO	3000	.9113	2100	.8809 24.	400	.6575
SWARTZ SAMUEL	RR 2	ST MARYS OHIO	1200	.8716	600	.7550 20.5	100	.7600
SWEENEY CHARLES R	524 SO BEECH ST	ST MARYS OHIO	800	.8937	100	.7100 20.		..
SWEENEY KENNETH	108 AVONDALE DR	ST MARYS OHIO			200	.5850 T-22.		..
SWEENEY RICKY L	108 AVONDALE DR	DAYTON OHIO	1200	.9325	900	.8900 22.	300	.8233
*SWEENEY ROBERT P	600 BARKER RD	DAYTON OHIO	100	.8100		*. T-22.		..
SWEETING A W	BOX 133	FREMONT OHIO	100	.9000	100	.9100 21.	100	.8200
SWIGART ROBERT K	1035 HURON TR	NO FAIRFIELD OHIO			100	.8100 T-22.		..
SWORD JULIUS	237 REESE AVE	JAMESTOWN OHIO	2000	.8705	800	.7712 20.		..
SWORD TOM	5290 ALGER RD	LANCASTER OHIO	200	.8800	100	.7900 T-22.		..
SWYERS CHARLES A	RR-1	RICHFIELD OHIO	500	.9040	1100	.8563 21.	100	.7900
*SZAKACS CARL J	6357 BRECKSVILLE RD	LONDON OH 43140	500	.8180	500	.7020 T-22.		..
SZUHAY GEORGE P	21519 RAYMOND ST	INDEPENDENCE OHIO	2400	.8170	300	.7133 20.		..
TABLER ROBERT	RR 6	MAPLE HEIGHTS OH	100	.8600	100	.5200 T-22.		..
TACKETT PAUL A	3926 LONSDALE	WAPAKONETA OHIO	100	.8400	100	.6300 T-22.		..
TASLER DONALD L	319 S MC DONEL	CINCINNATI OHIO	500	.9340	900	.8822 24.	100	.6800
TATE BOB	3329 WILMINGTON PK	LIMA OHIO	1200	.9216	1100	.8436 21.5		..
TATRO EDWARD A	105 PINE ST	KETTERING 29 OHIO	1100	.8318		*. 18.		..
TAULBEE DAVID	170 TRANQUIL TR	COSHOCOTON OH 43812	900	.9177	900	.8444 21.		..
TAWNEY DAVID M	LOWER RIVER RD	CENTERVILLE OHIO	200	.9350	200	.8150 21.5		..
TAYLOR DENNIS R	RT 1	GALLIPOLIS OHIO	200	.9250	100	.7800 20.5	100	.7700
*TAYLOR LARRY	23547 ASPEN DR	GRANVILLE OHIO	1100	.9554	1200	.8441 24.	200	.7950
TAYLOR JOHN R	6057 TIVERTON SQ W	NO OLMSTED OHIO	3000	.9786	1500	.8940 25.	2300	.8878
TAYLOR RAY	212 JONES ST	COLUMBUS OHIO 43229	1900	.8889	800	.8537 20.		..
TAYLOR SCOTT ALLAN	1800 CHERRY LN	WELLINGTON OHIO	2600	.9184	2100	.7966 22.5	700	.8271
TAYLOR WALTER A	1800 CHERRY LANE	FINDLAY OH 45840	900	.8044	700	.7985 20.		..
TAYLOR ROBT D	2220 S WILLOW GROVE	FINDLAY OHIO 45840	3500	.8614	1300	.7646 T-20.5		..
TEAL LEO F	1308 INNIS AVE	KETTERING OHIO	100	.7800	100	.8200 20.		..
*TECIL WILLIAM	179 HALE RD	COLUMBUS OHIO	200	.7500		*. 19.		..
*TECIL WILLIAM E	1098 W JACKSON ST	PAINESVILLE OHIO	1900	.8594	1400	.8235 19.	1200	.7266
TEETERS CARL E	13800 IND ST NE	PAINESVILLE O 44077	900	.9066	500	.8420 22.	500	.8140
*TEETS ROCKY	410 WASHINGTON AVE	ALLIANCE OHIO	1600	.9200	1700	.8658 21.		..
TEGENKAMP JOHN L	1216 VIRGINIA AVE	URBANA OHIO 43078	4500	.9355	3800	.8800 25.5	3100	.8522
TEREBINSKI STANLEY	4426 POPLAR CREEK	LIMA OHIO 45801	1300	.8938	1100	.7518 T-20.5	100	.7200
TERRION JOHN PAUL	4250 BARTON DR	VANDALIA OHIO	2200	.8540	1000	.8470 21.5	150	.7733
TERRY JAMES D	RR 5	COPLY OHIO 44321	1300	.8592	900	.7011 20.5		..
TESKE CARL A	121 TATE AVE	TIFFIN OHIO 44883	500	.9320	300	.7833 22.		..
TESTER RONALD C	RR 2	ENGLEWOOD OHIO			100	.6300 T-22.		..
TEUBNER JACK	6305 LAFAYETTE RD	WAPAKONETA OHIO	1600	.9368	1000	.8670 22.5		..
*THACKER CLARENCE A	210 WASAON ST	MEDINA OHIO 44256	400	.7625		*. T-22.		..
THIESSSEN LEO H	RR 2	TOLEDO 9 OHIO	6400	.8539	2300	.8221 20.	100	.7100
THOBF HAROLD	BOX 66	GREENVILLE OHIO	1000	.8870	800	.8037 20.		..
THOMAS A J	11531 WALNUT ST	MARIA STEIN OHIO	500	.9140	800	.8612 21.5		..
THOMAS ALAN S	110 EAST SHARON	CINCINNATI OHIO	1100	.9054	1200	.8725 20.	1500	.7053
THOMAS DAVID A	188 DESANTIS DR	GLENDALE OHIO	1400	.8664	1500	.8280 21.5	100	.7700
THOMAS DAVID R	1556 NELSON AVE	COLUMBUS OHIO	1300	.9392	700	.8842 22.	500	.8320
THOMAS EDWARD JR	8200 BANCROFT AVE	DAYTON OHIO 45410	1900	.8657	1900	.8394 20.	700	.7371
THOMAS GARRY E	3001 OLMSTEAD	CLEVELAND OHIO	2500	.9416	1900	.8652 22.5		..
THOMAS JOHN	431 LINCOLNSHIRE RD	W JEFFERSON OHIO	900	.8855	800	.7975 20.	100	.6600
*THOMAS JOHN I	4444 TULLER DR	GAHANNA OHIO 43020	500	.9460	100	.9100 21.		..
THOMAS LLOYD M	111 SHERRY DR	DUBLIN OHIO 43017	100	.7700	100	.7300 18.		..
THOMAS PAUL	524 S MARION	MARIETTA OHIO	550	.9200	650	.8923 20.5		..
THOMAS R V	1289 ALLENDALE	CARDINGTON OHIO	700	.8471	1800	.7733 23.		..
*THOMAS RALPH W	1601 N RIDGE	AKRON 1 OHIO	400	.9325	200	.8700 26.5	200	.8200
THOMAS RICHARD E JR	3056 ARTHUR RD	AMHERST OHIO	3700	.9181	2500	.8268 25.	200	.7150
THOMAS RONALD C	42 WALLER AVE	SPRINGFIELD OHIO	700	.8985	500	.8760 21.		..
*THOMAS ROY W JR	3217 GLANZMAN RD 28	VANDALIA OHIO	1500	.8560	1200	.8108 19.5	400	.6250
THOMAS WILLIAM A	623 YACAVONA DR	TOLEDO OHIO 43614	2100	.8881	1100	.8045 20.		..
*THOMPSON B L	1404 MCCONNELL AVE	KENT OHIO 44240	600	.8866	600	.8000 20.5	100	.6400
THOMPSON CHARLES M	6625 MORROW DR	PORTSMOUTH OHIO	100	.7400	100	.6700 19.		..
*THOMPSON CHARLES W	RR #2	DAYTON OHIO 45401	100	.7600		*. T-22.		..
THOMPSON DAVID	ROUTE 6	AMANDA OHIO			1700	.8617 23.		..
THOMPSON ED	700 SO MAIN	NEWARK OHIO 43055	800	.9050	800	.8675 21.5		..
THOMPSON EDWIN C	2160 W LANE AVE	FINDLAY OHIO	700	.8700	300	.7933 20.		..
THOMPSON EDWARD	5116 STENDEL	COLUMBUS OHIO	1100	.7145	100	.5900 T-22.		..
THOMPSON GALEN N	3950 WESLEY CPL RD	TOLEDO OHIO 43614	500	.7700	400	.6025 T-22.		..
THOMPSON JOHN E	PO BX 145	ZANESVILLE OHIO	100	.9700	100	.8900 24.5		..
THOMPSON JOHN J	10301 RAVENNA RD	BREMEN OHIO	1300	.8146	500	.5960 20.		..
		TWINSBURG OH 44087	200	.7650	100	.6100 T-22.		..

# Ohio (Cont.)

377

		16-YD	AVG	HCP	AVG	DBLS	AVG
THOMPSON RAYMOND L	RD 2 BOX 40						
*THOMPSON RICHARD J	710 EAST ST						
THOMPSON THOMAS A	325 W SUGAR						
THOMPSON VERNON L	511 HAWTHORNE						
THOMPSON WILLIAM W	3776 W 134TH ST						
THORMAN CLARENCE E	2841 KINGSTON AVE						
*TIBBETS PAUL W JR	1276 A STONERIDGE						
TICE FRANK D III	RR #3						
TILLIE ED W	15984 HARRISON DR						
TIMMONS JAMES H	7TH AVE LACROFT						
TIMMONS GARY M	RR 3 BX 340 CATTAIL						
TIMMONS JON BARRY	222 ROGERS PKWY						
TINDALL JOE W	218 SO FINDLAY ST						
TIPPIN JAMES	3724 ROSE ACRES DR						
TITUS THOMAS A	32 OAKLAND CT						
TITZER RICHARD A	1500 WILSON AVE						
TODD EARL E	28 TRENTON PL						
TODD MIKE L	5630 RIVER CORNERS						
TODD VERNON L	RR 3						
TOMPKINS WAYNE	2182 NILES CORTLAND						
TOMLINSON F KEITH	1027 SKYVIEW DR						
TONG KENNETH	603 E BROADWAY						
TOPORCER WILLIAM R	35 SO EDGEHILL DR						
TORMA JOHN	RD 2						
TOWNSEND DEAN	RR 2						
TOWNSEND DONALD	RR 2						
TOWNSEND GEORGE R	4419 WOODCLIFFE AVE						
TRABUE JERRY L	5945 DUBLIN RD						
TRAINER MICHAEL H	5579 ST RT 68 LT 71						
TRAYLOR WILLARD	392 TROY RD						
TREADWAY JACK	2930 LANE THORN RD						
TREGLIA LOUIS P	3220 N PEEVEE RD						
TREGO GEORGE A	946 RACINE						
TRENT LAWRENCE M	6370 GORSUCH RD						
TRETERA DONALD	5870 RICHMOND RD						
TRIPLETT MACK	4700 GRANVILLE RD						
TRIPPLEHORN WAYNE	114 E MAIN						
TRISCARD RAY	29800 PIKE DRIVE						
TROCHELMAN LESTER L	4515 WEBSTER ST						
TROTT JAMES E	RTE 1						
TROYER RONALD G	RIDGE RD						
TRUEBLOOD NORMAN	4505 STATE RTE 201						
*TUCKER RALPH WILLIAM	4177 LUMAN RD RT 1						
TUBBS WILLIAM E	3144 CLAGUE RD						
TUCKER DENNIS W	301 BROWN ST APT 6						
TUCKER DONALD J	2009 BIRKDALE						
TUCKER ROBERT P	RD 4 BARTON RD						
TUDOR JAY	435 DELAWARE						
*TUGGLE DON	2637 SONATA DR						
TULLER ERNEST C	883 TIMBERMAN RD						
TULLIS RALPH W	RR 2						
TUMBLESON LARRY D	4119 BEECH ST						
TUMBLESON ROBERT	4119 BEECH ST						
TUPPS MIKE	234 CLYMER						
*TURNBULL JOHN F	RR 2						
TURRILL RICHARD L	3085 CLIME RD						
TUSSING ARLAN	5864 FRYER AVE						
TWIGG BRYSON J	807 CLYDE ST						
TWIGG JAMES W	2795 WINGATE AVE						
TWIGG RICHARD F	815 HARDING WAY E						
TYSON DAN E	3140 TOLBERT RD						
ULLERY ROBERT A	1213 YORK LANE						
ULLMAN THEODORE	640 N WATER ST						
*UMBERGER BRENT	RD 4						
*UNCAPHER FRANK H	RR 5						
UNDERWOOD JOHN T	9059 NEW HAVEN RD						
UNGEMACH F KLEMM	45 WILSON RD						
UNGEMACH F KLEMM	543 ZANESVILLE RD						
UNGER DONALD B	302 HERR ST						
UNGER SHELDON E	302 HERR ST						
UPP EDWARD W	1621 LOOKOUT DR						
UPP FRANK C JR	2957 RICHARD AVE						
UPPOLE WAYNE E	1462 OAKDALE AVE						
*UPTON JAMES LEE	6760 BRANTFORD RD						
URICH MARK A	RD 2						
URMSON JAMES	1277 WAVERLY DR						
UTHE AL	6958 ELMWOOD DR						
UTTERBACK ROBERT SR	6001 CLEAR LAKE DR						
UTTERBACK W L	5675 BERNIE DRIVE						
*VALLEE RAY P	4314 W 215TH ST						
VAN BRIMMER DONALD C	4888 WARRENSBURG RD						
VANBRIMMER WAYNE	4888 WARRENSBURG RD						
VAN BUSKIRK GLEN	1309 CAROLINA ST						
VANCE DENNIS C	BOX 421						
VANCE KAHLE	315 E 2ND ST						
VAN DYNE CHARLES REX	351 WOODLAWN AVE						
VANFOSSEN ALFRED F	RR-2						
VAN FOSSEN A W	29 ABBOTT ST						
VAN GUELLEN C DON	7302 APPLERIDGE CT						
*VANHORN AL	RR 3						
VAN KIRK SHERMAN	3055 N PIQUA TROY						
VANLUE PAUL L	1310 AVALON TERR						
VARGO STEPHEN J JR	1520 GREENWOOD						
VARNAU WILLIAM JR	5400 RIDGE AVE						
*VAUGHT HARRY D	357 INVICTA PLACE						
VEATCH ROBERT E	411 KOOGLER ST						
VENABLES HAROLD	3585 STRAND HILL						
*VENO PHILIP J SR	2502-18TH ST N E						
VERT PAUL F	724 STOUT ST						
VESTER JOHN W DR	4 WALJO TRAIL						
VICKERS ROBERT	7514 VIRGINIA AVE						
VISEL JAMES	43 E MAPLEWOOD AVE						
VOGEL GEORGE A	994 MEADOW LANE						
VOGEL KENNETH E	5404 PLAINFIELD RD						
*VOGEL RICHARD K	RR 4						
VOKE GARY E	RR #1						
VOLLRATH LEE	1106 WARWICK						
*VOORHEES DAN W	2450 STOCKBRIDGE						
VOORHEES D W III	RR 4						
LISBON OHIO 44432							
SHEFFIELD LAKE OHIO							
CRIDERSVILLE OHIO							
LONDON OHIO 43140							
CLEVELAND OHIO							
DAYTON OHIO 45420							
COLUMBUS OHIO 43213							
KENTON OHIO 43326							
CLEVELAND OHIO							
EAST LIVERPOOL OHIO							
CHILLICOTHE OHIO							
CHILLICOTHE OHIO							
DAYTON OHIO 45404							
TOLEDO OHIO 43615							
SPRINGFIELD OHIO							
LIMA OHIO 45805							
SPRINGFIELD OHIO							
SPENCER OHIO							
WELLINGTON OHIO							
WARREN OHIO							
W CARROLLTON OHIO							
NO BALTIMORE OHIO							
YOUNGSTOWN OHIO							
WELLSVILLE OHIO							
EATON OHIO 45320							
EATON OHIO 45320							
DAYTON OHIO 45420							
DUBLIN OHIO 43017							
URBANA OHIO							
DELAWARE OHIO							
COLUMBUS OHIO							
LIMA OHIO 45854							
COLUMBUS OHIO							
FRANKLIN OHIO							
BEDFORD HTS OHIO							
WESTERVILLE OHIO							
BEAVERDAM OHIO							
CHAGRIN FLS OHIO							
DAYTON OHIO 45414							
RAYMOND OHIO 43067							
WILLIAMSFIELD OHIO							
TIPP CITY OHIO							
FOSTORIA OHIO							
N OLMSTED OHIO							
AKRON OHIO 44304							
TOLEDO OHIO 43615							
ST CLAIRSVILLE OHIO							
DAYTON OHIO							
COLUMBUS OHIO							
COLUMBUS OHIO 43212							
STOCKPORT OHIO							
CINCINNATI OHIO							
CINCINNATI OHIO							
GALION OHIO 44833							
CEDARVILLE OHIO							
COLUMBUS OH 43223							
TOLEDO OHIO 43015							
AKRON IO OHIO							
AKRON OHIO 44314							
GALION OHIO 44833							
HAMILTON OHIO							
TROY OHIO 45373							
LOUDONVILLE OHIO							
CAMBRIDGE OHIO							
VAN WERT OHIO							
HARRISON OHIO 45030							
ROSEVILLE OHIO							
ROSEVILLE OHIO							
ENGLEWOOD OHIO							
ENGLEWOOD OHIO							
LANCASTER OHIO							
APT D							
NAPOLEON OH 43545							
DAYTON OHIO 45414							
NEW LONDON OHIO							
WARREN OHIO							
OLON OHIO 44139							
DAYTON OHIO 45424							
DAYTON OHIO							
FAIRVIEW PARK OHIO							
DELAWARE OHIO							
DELAWARE OHIO							
MIDDLETOWN OHIO							
CALEDONIA OH							
WAVERLY OHIO							
CAMBRIDGE OHIO							
LOGAN OHIO							
WAKEMAN OHIO							
CINCINNATI OHIO							
FINDLAY OHIO							
TROY OHIO							
FINDLAY OHIO							
TOLEDO OHIO 43605							
CINCINNATI OHIO							
GAHANNA OHIO							
FAIRBORN OHIO							
SHAKER HTS OHIO							
CANTON OHIO 44705							
NAPOLEON OHIO							
MILFORD OHIO 45150							



## Ohio (Cont.)

			16-YD	AVG	HCP	AVG		DBLS	AVG
VOSMIK FRANK	1249 CRESCENT DR	PAINESVILLE OHIO	500	.8980	100	.6500	T-22.		..
*VYMAZAL JOSEPH	BOX 427	CANFIELD OHIO	400	.7575	400	.5500	20.		..
WACKLER RAY	141 S MAIN ST	WEST MILTON OHIO	1300	.9107	1400	.8628	21.	300	.7800
WADE ROY L	1216 HEATHER WOOD	ORRVILLE OHIO	100	.8100	100	.6100	T-22.		..
WAGERS EARL	3242 FISHER RD	COLUMBUS OHIO	900	.8588	800	.7912	20.	200	.6900
WADMAN EDWARD M	RD 5 GARVER RD	MANSFIELD OHIO	700	.7985	300	.6533	T-22.	200	.7000
WAGAMAN GUY E	19432 LAKE SHORE DR	CLEVELAND OHIO	300	.8366		..	25.		..
*WAECHTER WM C	315 TERRACE AVE	CINCINNATI OHIO	1200	.7808	800	.6437	20.		..
WAGENER GREGORY L	406 WEST WILLIAM	MAUMEE OHIO 43437	300	.8233	100	.6200	T-22.		..
WAGNER CLETUS	BOX 117 RR #3	DEFIANCE OHIO 43512	3700	.9154	3300	.8433	20.	500	.6820
WAGNER EDWARD C	222 E KING ST	CHARDON OHIO 44024	200	.7600		..	T-22.		..
*WAGNER GEORGE A	2466 RUGBY RD	DAYTON OHIO	4600	.8763	100	.6200	22.		..
WAGNER JOSEPH E	RR 1	CHANDLERSVILLE OHIO	1000	.9110	900	.7933	20.	200	.6650
WAGNER RICHARD R	4841 W 14TH ST	CLEVELAND OHIO	3900	.8943	400	.7775	22.		..
WAGONER ARTHUR	RT 2	CRESTLINE OHIO	800	.9500	900	.8877	23.5		..
WAHL W WILLIAMS	29365 SCHWARTZ RD	WESTLAKE OHIO	1900	.9278	1400	.8678	21.	1000	.8180
WAITMAN JAMES M SR	RR #2	BROOKVILLE OHIO	1900	.8831	2300	.8617	20.5		..
WALBECK FERDINAND J	2501 SUMMIT RD	COPLEY OHIO 44321	300	.8200	100	.8700	T-22.		..
*WALDOCK JACK	1420 COLUMBUS AVE N	SANDUSKY OHIO	200	.9400		..	22.5		..
WALDOCK ROBERT LEROY	1225 MARLBORO ST	SANDUSKY OHIO 44870	800	.5100		..	T-20.		..
*WALDOCK WM H	1225 MARLBORO ST	SANDUSKY OHIO	1100	.9527	700	.8871	23.	200	.8650
*WALDOCK WM L SR	831 CEDAR POINT	SANDUSKY OHIO	3800	.8621	875	.7462	20.5		..
WALDOCK WILLIAM L	1225 MARLBORO ST	SANDUSKY OHIO	100	.9000		..	T-22.		..
WALDRON JAMES P	1572 BRAINARD RD	CLEVELAND HTS OHIO	600	.8700	600	.6850	21.5		..
WALKEROW DON D SR	BOX 72 HOLMES CD	NASHVILLE OHIO	1600	.9062	1500	.8613	20.		..
WALKER CARL L	5800 W BROAD ST	GALLOWAY OHIO	100	.9000		..	21.5		..
WALKER HARVEY E	32709 BELLE RD	AVON LAKE OHIO	1100	.8600	1000	.7580	19.5		..
WALKER JIM L	109 E ROGER DR	TRENTON OH 45067	1100	.9000	800	.8025	22.	100	.6700
WALKER JERRY L	715 HIGHLAND AVE	MANSFIELD OHIO	400	.9050	500	.7900	23.		..
WALKER LARRY	201 NORTH MIAMI AVE	TRENTON OHIO 45067		..	100	.8400	T-23.		..
WALKER WEBSTER T	5800 W BROAD ST	GALLOWAY OHIO	300	.8700		..	18.5		..
WALKER WILLIAM H	492 WIRTH AVE	AKRON OHIO	150	.8066	150	.7066	20.5		..
WALL JAMES E	1616 E WEBER RD	COLUMBUS OH 43211	1000	.9010	1100	.8827	20.5		..
*WALLACE ELWOOD	6701 GILLETTE DR	REYNOLDSBURG OHIO	1100	.9427	1700	.8741	22.5		..
WALLACE JAMES	7212 FOWLER AVE	CINCINNATI OHIO	300	.8000	100	.7400	T-22.		..
WALLACE HOWARD H	RT 3	WAYNESVILLE OHIO	300	.9600		..	24.		..
WALLACE JOE W	5487 DECKER RD	FRANKLIN OHIO 45005	1400	.9464	900	.8600	22.		..
*WALLACE LENVILLE	110 W UNION ST	MEDINA OHIO 44256	1200	.9333	1700	.8841	26.5	200	.6200
WALLS JIMMY D	533 N BROAD ST	LANCASTER OH 43130	300	.8566	400	.7775	T-22.		..
WALTENBAUGH DONALD J	635 WEST STATE ST	ALLIANCE OH 44601	100	.8200	300	.8433	T-22.		..
WALTER C C	85 NORTH TURNER RD	YOUNGSTOWN OHIO	1100	.9063	1000	.8310	20.5		..
WALTERS GEORGE H JR	1314 COLGATE DR	MARIETTA OHIO	1200	.8575	2100	.8347	20.		..
WALTERS LARRY J	816 TROY ST	DAYTON OHIO	100	.7000	100	.5600	T-22.		..
WALTERS BRIAN D	RD 2 NEW STATE RD	NORWALK OHIO 44857		..	100	.6500	T-22.		..
WARD ALFRED B	2102 BROOKFORD DR	TOLEDO OHIO 43614	100	.7700		..	T-22.		..
WARD ARTHUR	5417 NO MAIN ST	DAYTON OHIO 45415	200	.6600		..	T-22.		..
WARD ARLAN K	MAIN STREET	TRINWAY OHIO 43842	200	.9200	100	.8600	21.5		..
WARD CHARLES W	830 FULTON ST APT 8	SANDUSKY OHIO	200	.9250	100	.8100	25.		..
WARD DEAN C	1635 SHILOH SPGS RD	DAYTON OHIO 45426	1500	.7306	900	.6144	T-20.		..
WARD DOUGLAS V	636 SYRACUSE AVE	DAYTON OH 45405	2200	.8531	1400	.7500	T-20.5		..
WARD TIMOTHY R	6921 WILLIAMSBURG D	SYLVANIA OHIO	3200	.7284	1200	.7066	18.		..
*WARD JOHN HUBER	3850 JOHNSON RD	SPRINGFIELD OHIO	7500	.9478	1500	.7986	22.5	600	.7266
WARD RONALD E	6921 WILLIAMSBURG D	SYLVANIA OHIO	4200	.8711	1900	.8226	20.5		..
WARD WILLIAM E	RD 2	DELAWARE OHIO 43015	500	.8260	200	.7450	T-20.		..
WARDELL WENDELL	RR #2	ORIENT OHIO	2200	.9518	1450	.8124	20.	1000	.7880
WARDLE DALE L	1780 FAIRBROOK NE	E CANTON 3 OHIO	800	.9262	700	.8028	22.		..
WARNER GILBERT	RR 6	LONDON OHIO 43140	600	.8816	300	.7100	T-22.		..
WARNER MAX G	RR #1	EDGERTON OHIO	100	.9400	100	.8400	20.5		..
WARNER NOEL R	2097 LEFEVRE RD	TROY OHIO	2300	.9317	1500	.8226	23.5		..
WARREN PAUL F	1104 HARRISONVILLE	NEW BOSTON OHIO	100	.8400	300	.8133	20.		..
WARREN ROSS LEWIS	1104 HARRISONVILLE	NEW BOSTON OHIO	3000	.9126	2300	.8704	20.5	500	.7280
WARRINGTON RUSSELL	2216-38TH ST N W	CANTON OHIO 44709	300	.9200	200	.8650	T-22.		..
*WARTSBAUGH GEORGE	6464 MILLERSTOWN	ERIS RD	700	.9385	900	.8066	24.	500	.7860
*WARWICK HOWARD J	274 E 214TH ST	EUCLID OHIO	11600	.8964	6700	.8355	22.5	100	.6800
WASH JAMES A	2016 PHILADELPHIA D	DAYTON OHIO	300	.8933	100	.7900	20.5		..
WATERS JOHN	1233 S BYRNE RD	APT E114	300	.9233	200	.8500	26.5		..
WATERS PHILLIP K	30053 ROBERT ST	WICKLIFFE OHIO	400	.8550	100	.6100	T-22.		..
WATKINS DICK	1737 RICE AVE	LIMA OHIO	900	.9411	1400	.8528	24.		..
WATKINS LEROY	BOX 161	ALGER OHIO	1100	.8672	1100	.8472	20.		..
WATKINS RICHARD S	PO BOX 187	PROSPECT OHIO	200	.7100	100	.7100	T-22.		..
*WATSON J GARY	RT 1	BYESVILLE OHIO	1900	.9642	1400	.8285	23.5		..
WATSON ROBERT L	6039 DOWNS RD	WARREN OHIO 44481	700	.8828	700	.8114	21.		..
WATTS GEORGE L	BOX 12	MORRAL OHIO 43337	200	.7500		..	T-22.		..
WATTS RICHARD F	365 WESTPHAL AVE	WHITEHALL OHIO	100	.7800	400	.6950	T-22.		..
WAYNE RONALD	28313 LAKESHORE BVD	WILLOWICK OH 44094	600	.7433	100	.7200	T-22.		..
WEADOCK GENE JOHN	511 NO FRONT ST	ST MARYS OHIO 45885	500	.8760	600	.8850	20.5		..
WEARLEY VERNON	2704 DAL DR	NORTON OHIO 44203	3000	.9493	2500	.8612	24.	1300	.7853
WEAVER DAVID L	6712 MARKET ST	YOUNGSTOWN OH	400	.8500	50	.7800	T-22.		..
*WEAVER DWIGHT E	422 E 8TH	LIMA OHIO	400	.9475	400	.7900	24.	100	.7400
WEAVER I E JR	RR 1 LANCASTER RD	GRANVILLE OH 43023	800	.8325	700	.7885	20.		..
WEAVER LAWRENCE L	RR 1	NO FAIRFIELD OHIO	125	.6880	200	.6400	19.		..
WEAVER WILBUR H	8267 TRAILS END DR	DUBLIN OHIO 43017	500	.8380	600	.7583	20.		..
WEAVER WILLIS E	RD 1	APPLECREEK O 44606	500	.9100	800	.8437	22.	100	.7500
WEBB JAMES H	RR 3	SABINA OHIO 45169	900	.9388	1200	.8900	25.5	700	.8385
WEBB JAMES HERBERT	1608 E WEBER RD	COLUMBUS OHIO	6300	.8941	5500	.7718	22.5	50	.6800
WEBB JEFF H	RR-3	SABINA OHIO 45169	900	.8566	1100	.8845	22.	1100	.7500
WEBB JOHN E	BOX 215 R 2	RICHWOOD OHIO	400	.7650		..	T-22.		..
WEBB MARION	12165 EAGLE RD	NEW LEBANON OHIO	300	.9066	400	.8575	22.		..
*WEBER DR GEORGE F	337 N MAIN ST	DELPHOS OHIO	700	.8342	250	.8200	20.		..
WEBER JERRY	RT 2	ASHVILLE OH 43103	800	.9050	600	.7966	T-22.		..
WELSTER FREDERICK	6349 FORD RD	MADISON OHIO 44057	100	.9200	100	.7100	T-22.		..
WELSTER JOHN BLAIR	4551 POWELL RD	MARION OHIO 43302	100	.8800		..	T-		..
WEEKS CHARLES	912 N PARK	BELLEFONTAINE OHIO	100	.8500	100	.7400	20.		..
WEGHORST EVERETT	1224 SECOND ST	PORTSMOUTH OHIO	2300	.8565	2675	.8026	19.5	700	.5842
WEIDLING HAROLD	BOX 50 R1	WILLIAMSFIELD OHIO	1600	.9293	1300	.8561	21.		..
*WEIKAMP WILLIAM F	7030 GREENWOOD	INDEPENDENCE OHIO	1500	.9540	1400	.7521	25.	1000	.7940
WEIRICK DENNY	BOX 267	PERRYSVILLE OHIO	300	.8033	200	.6350	T-22.		..
WEISER EDMOND E	7961 DUBLIN RD	DELAWARE OH 43015	600	.7650	600	.7283	T-22.		..
WEISS BILL	49 MARKEY ST	BELLVILLE OHIO	1400	.9142	1100	.8118	21.		..
WELCH EUGENE	52 N HORTON ST	DAYTON OHIO 45403		..	100	.7100	T-		..
WELCH KENNETH E	2742 MAPLE RD	JEFFERSON OHIO	400	.9675	300	.9100	21.5		..
*WELCH JAMES T	1009 OAKLAND BLVD	CAMSRIDGE OHIO	1500	.9313	1100	.8463	24.	300	.8566
WELLER ANDREW JR	2200 ARMS DR	GIRARD OHIO 44505	1300	.9130	1200	.8266	T-20.5	100	.8300
WELLER JAMES JR	1288 WILL-O-WOOD DR	HUBBARD OHIO 44425	400	.8375	200	.7650	T-20.		..
WELLER JAMES SR	1288 WILL-O-WOOD DR	HUBBARD OHIO 44425	400	.8900	200	.8200	T-22.		..
*WELLMAN ROBERT	4505 LUCERNE	CINCINNATI OHIO	1600	.8787	2100	.8014	25.5	1300	.7015
*WELLS ALBERT R	6945 MICHAEL RD	MIDDLETOWN OHIO	1600	.9493	1800	.8816	24.	900	.8655
WELLS GARY	1729 SHOSHONE	LANCASTER OHIO	700	.8057	100	.5700	T-22.		..
WELLY DONALD V	120 E JONES	FOSTORIA OH 44830	300	.9033	300	.8066	T-22.		..

# Ohio (Cont.)

379

			16-YD	AVG	HCP	AVG	DBLS	AVG
WELSHEIMER ALAN L	1908 1/2 E HIGH ST	SPRINGFIELD OHIO	400	.9600				
WENDELN DONALD E	850 E DAVID RD	KETTERING OHIO	300	.9033	400	.7675	26.	..
WENDT CLYDE D	3237 MCKINLEY AVE	COLUMBUS OHIO	800	.8012			T-22.	..
WENGER ARTHUR C	3506 LAKEWOOD	CINCINNATI OHIO	2000	.9395	1700	.8917	T-22.5	900 .7988
WENGER JOSEPH E JR	1571 SO WILSON AVE	COLUMBUS OHIO 43207	100	.8600			20.	..
WENTZ ERIC	1733 NO COUNTRYLINE	FOSTORIA OHIO	600	.9233			20.5	..
WENTZ FOREST C	1916 RED OAK	MANSFIELD OHIO	1500	.9093	1800	.8211	T-22.5	300 .6866
WENTZEL CHARLES W	5596 W FORK RD	CINCINNATI OHIO	200	.8650	400	.7250	T-22.	..
WERMAN ARTHUR	11403 AUBURN RD	CHARDON OHIO 44024	100	.8400			T-22.	..
WERNER RAYMOND J	4956 TALL OAK DR	DAYTON OHIO 45432					T-20.	100 .7400
WERSCHING JAMES P	2526 GRANDIN RD	CINCINNATI OHIO	300	.8033			T-22.	..
WEST ANDREW J	471 SUNNYCLIFF PL	CENTERVILLE OHIO	100	.9700	100	.9200	22.	..
WEST JAMES A	162 MEADOW LANE	SPRINGFIELD OHIO	500	.7920	300	.7433	20.	..
*WEST LEONARD N	55 N MEADOW DR	DAYTON 16 OHIO	1200	.9250	1400	.8678	22.	..
WESTERKAMM JOHN B	123 S GARRETT	MILFORD OHIO	100	.9000			21.	..
WESTFALL ALAN D	1048 NO PALMER	WOOSTER OHIO 44691	200	.7800	200	.7700	T-22.	..
WESTFALL LACOE	615 VENTURE DRIVE	YOUNGSTOWN OHIO	900	.8733	1000	.8250	20.5	..
WESTFALL PHILIP G	127 2ND STREET	MARYSVILLE OHIO	1000	.7830	700	.7428	19.	..
WETZEL BRUCE R	16 FAIR AVE	MEDWAY OHIO 45341	100	.8000			T-22.	..
WHALEY GLENN	2157 1ST ENBERGER	MARION OHIO	1500	.9166	1000	.7320	21.	..
WHALEY JACK E	393 CAROLYN DR	MARION OHIO	200	.8500	200	.7600	20.	..
WHALEY JIM	238 MERCHANT AVE	MARION OHIO	2500	.8800	1900	.8005	21.	..
WHALEY NELSON E	RR 5	WASH C H OHIO 43160	1700	.9111	1100	.9018	22.	1000 .7800
WHEELER JOHN G	2445 TOWNLINE RD	NO MADISON OHIO	1200	.8758	1000	.8570	20.5	100 .7600
WHEELER JAMES C	4712 RIDGEWAY AVE	NORWOOD OHIO 45212	500	.7880	400	.6900	T-22.	..
WHEELER WILLIAM E	4896 ANDES DR	DAYTON OHIO 45432	500	.8920	500	.8600	20.	..
*WHETRO JOHN A	1954 WATTS BX 7560	OREGON OHIO 43616	200	.8700	100	.6700	22.	..
WHITE JAMES	RR 1	HARPSTER OHIO	600	.7766	700	.7714	20.	..
WHITE J JEFFREY	4030 MISTLETOE AVE	WARREN OHIO 44484	100	.9100			T-22.	..
*WHITE MARION B	4613 EASTGATE AVE	DAYTON OHIO 45420	5200	.9028	2700	.8707	24.	1200 .7491
WHITE RALPH	3023 WELLINGTON DR	DAYTON OHIO	900	.8988	900	.8744	19.	500 .7280
WHITE ROBERT	5617 ROCHE DR	COLUMBUS OHIO	6100	.9121	4250	.8258	25.	..
WHITE RONALD C	400 MARIE AVE	KENTON OHIO	300	.9333	100	.7400	T-22.	..
WHITE WASHINGTON	4303 EDISON DRIVE	DAYTON OHIO	900	.8555	900	.8222	20.	..
WHITENACK RONALD T	3430 MULBERRY RD	DAYTON OHIO 45414	700	.8885	900	.8377	20.5	..
WHITNEY ROBERT	9583 DICK RD	HARRISON OHIO	100	.8900			T-22.	..
WHITNEY W L	139 SHAKESPEARE LA	AVON OHIO 44011	200	.8750	100	.7200	23.	..
*WHITT JOHN JR	P O BOX 403	WHEELERSBURG OHIO	1800	.9144	1500	.8913	21.	..
WHITTEN ROY A	240 MAIN ST	FREEMONT OHIO 43973	900	.8588	500	.7980	20.	..
WHITWORTH J B	13 BELMONT AVE	MT VERNON OHIO	3100	.9151	100	.8500	21.5	..
WIBRELER NED W	407 SO WENTZ ST	WAPAKONETA OHIO	200	.7050	100	.5200	T-22.	..
WICAL STEVEN C	449 RANDOLPH ST	WILMINGTON OHIO			100	.7700	T-22.	..
WICKER X X	20312 LORAIN RD 107	FAIRVIEW PARK OHIO	1900	.8494	1400	.8014	19.	..
WICKERSHAM RICHARD	BOX 4	HOLLANSBURG OHIO	300	.8533	300	.7000	T-22.	..
WIDENER BENNIE	5975 W NATIONAL	SPRINGFIELD OHIO	800	.9275	200	.8050	21.	..
*WIDENER DALE E	3850 JOHNSON RD	SPRINGFIELD OHIO	2700	.9163	900	.8166	22.	500 .8160
*WIDENER O B II	6810 STUDEBAKER RD	TIPP CITY OHIO	100	.9000			24.	..
WIDMAN WILFRED G	2381 DURBIN DR	FREMONT OHIO	100	.8300			T-22.	..
*WIEGAND DR E C	1419 CEDAR POINT RD	SANDUSKY OHIO	100	.8900	300	.7700	19.	..
*WIERS CORWIN	RR 2	WILLARD OHIO 44890			100	.8200	19.	..
WILBURN LAWRENCE D	2970 STOP EIGHT RD	DAYTON OHIO 45414	100	.9300	400	.8125	20.	..
WILCOM CHARLES	2117 SO RIDGE EAST	ASHTABULA OHIO	1500	.9220	1200	.8550	20.5	..
WILCOX LEO	127 JOHN ST	PLAIN CITY OHIO	400	.9075	1100	.7900	20.	..
WILHELM CARROLL J	609 DAYTON ST	DELPHOS OHIO 45833	1100	.8890	1200	.8441	20.	..
WILHELM WM P	120 WOODLAND AVE	MARIETTA OHIO 45750	700	.8228	500	.6700	20.	..
WILES LESLIE E	29200 SHAKER BLVD	CLEVELAND OHIO	200	.6700			19.	..
*WILKIN HOWARD D	BOX 218 RR 3	WILMINGTON OHIO	2600	.9426	1000	.7920	25.5	900 .7977
WILGOR RICHARD L	223 WENNER ST	WELLINGTON OHIO	900	.8455	700	.7871	21.	200 .6450
WILGOR MICHAEL R	223 WENNER ST	WELLINGTON OHIO	500	.8940	300	.7900	19.	..
WILKIN ROBERT D	BOX 218 RR 3	WILMINGTON OHIO	800	.7625	500	.7180	19.	100 .5500
*WILLEFORD CHARLES	1752 COPLEY DR	TOLEDO 15 OHIO	1400	.9042	1100	.7854	21.	..
WILLEFORD JAMES C	1489 ASHLAND APT D	COLUMBUS OHIO	300	.8400	500	.7980	T-22.	..
WILLEMANN WAYNE	RT 2 BOX 225	WAUSEON OHIO	100	.9600	100	.8300	21.	..
WILLEY WALTER H	490 PENNSYLVANIA	APT H	1200	.8725	600	.7900	19.5	..
WILLIAMS BILL	2311 9TH ST S W	CANTON OHIO 44706	600	.8650	400	.8250	25.	..
WILLIAMS CARL B		WHEELERSBURG OHIO	200	.8700	100	.7700	T-22.	..
WILLIAMS CHAS A	7059 DAWSON RD	CINCINNATI OHIO	700	.8714	500	.8240	19.5	200 .7100
WILLIAMS DAN	RD 1 BOX 34	WELLINGTON OHIO	100	.8900	100	.7300	T-22.	..
*WILLIAMS DWIGHT H	P O BOX 551	KINGSTON OHIO	6900	.9549	3200	.7978	27.	1750 .8817
WILLIAMS FRED	6564 GROVE RD	CLINTON OHIO 44216	1400	.9264	1000	.8830	20.5	..
WILLIAMS FRED	417 MULBERRY	BRYAN OHIO 43506	500	.8320	200	.6350	T-22.	..
*WILLIAMS G C	4909 SEVILLE DR	ENGLEWOOD OHIO	1200	.9716	700	.8985	24.5	400 .8000
WILLIAMS HAROLD V	4053 CHEYANNE DR	JAMESTOWN OHIO	300	.8566	500	.7500	T-22.	..
WILLIAMS J L	481 W HANLEY RD	MANSFIELD OHIO	800	.9437	600	.8850	21.5	..
WILLIAMS JENKIN D	521 MORRAY AVE	MINERVA OHIO 44657	1600	.8356	1700	.7588	20.	..
WILLIAMS NED E	1382 CAMBRIDGE	COLUMBUS OHIO 43212	1000	.9400	600	.8000	24.	..
WILLIAMS OLIVER W	RR 1 RIPLEY WAY HLL	RIPLEY OHIO 45167	200	.7850	200	.8700	T-22.	..
WILLIAMS OSCAR S	7958 CAMNER	CINCINNATI OHIO	700	.8328	800	.8262	20.	..
WILLIAMS PAUL D	102 GARFIELD AVE	GALLIPOLIS OH 45631	200	.8850	200	.7750	T-22.	..
WILLIAMS RANDALL D	4909 SEVILLE DR	ENGLEWOOD OH 45322	600	.6450			T-20.	..
WILLIAMS TED	4909 SEVILLE DR	ENGLEWOOD OH 45322	700	.7800	100	.7900	T-20.	..
WILLIAMS TIM	4909 SEVILLE DR	ENGLEWOOD OHIO	500	.6480	300	.6366	T-20.	..
*WILLIAMS WOODROW	1033 WASHINGTON AVE	LORAIN OHIO	100	.8600	100	.8700	19.	..
WILLIAMSON JACK T	4734 BLOOMFIELD DR	DAYTON OHIO 45426	2300	.9391	2350	.8961	22.5	100 .8200
WILLIAMSON RAY C	8234 BRIDGETOWN RD	CLEVELAND OHIO	3300	.9003	2200	.8268	21.	400 .6850
WILLIAMSON MARK	305 MAIN ST	COSHOCOTON OH 43812	3100	.8832	1700	.8247	T-20.	..
WILLISON ALVA	1576 LEIGHTON AVE	AKRON OHIO	700	.9442	400	.8875	23.	200 .8150
WILLS JOHN	677 RIDDLE RD	CINCINNATI OHIO	900	.8488	700	.8128	19.	..
WILLS JOHN C	677 RIDDLE ROAD	CINCINNATI OHIO	1100	.8481	1100	.8254	21.	..
WILSON CHARLES S	258 FILLMORE ST	DAYTON OHIO 45140	1100	.8736	700	.7571	20.5	..
WILSON DEAN A	463 URBANA LISBON	SO VIENNA OHIO	1500	.8286	1500	.7706	19.	100 .9100
WILSON DON	463 S URBANA	SO VIENNA OHIO	1500	.8806	1300	.8338	20.5	100 .8400
WILSON EARLY C	139 GREYSTONE DR	HILLSBORO OH 45133	1800	.8527	1900	.7478	20.	..
WILSON EUGENE R	5475 DECKER RD	FRANKLIN OHIO 45005	1100	.9009	500	.7200	T-20.5	100 .7000
WILSON C R	50 KEYNES DR	LOGAN OHIO 43138	100	.8300			20.	..
WILSON DENNIS	802 VALLEY DR	AMHERST OHIO	2100	.8252	1800	.7633	20.	500 .5980
WILSON MICHAEL E	BOX 17 RR 2	WEST ALEXANDRIA	300	.9033	100	.7900	20.	..
WILSON LEONARD A	RD 2	CAMBRIDGE OHIO	1700	.8964	1600	.8456	20.	50 .5800
WILSON R DAVID	109 CHANDLER AVE	LONDON OHIO 43140	400	.8450	500	.7640	T-20.	..
WILSON RICHARD S	802 VALLEY DR	AMHERST OHIO	2200	.8990	1800	.8461	19.5	500 .6560
WILSON RICHARD K	1101 GRASSER ST	OREGON OHIO	300	.8733	200	.8150	20.	..
WILSON ROBERT R	RTE 1	FOREST OHIO 45843	800	.7650	200	.5500	T-22.	..
*WILTSE H H	19875 DETROIT AVE	LAKEWOOD OHIO 44107	1300	.9384	1300	.8223	26.	1000 .8370
WINEMILLER LARRY	RR 1	HOUSTON OHIO 45333	400	.8625	200	.7800	T-22.	..
*WINERT CLARENCE	RR 1	UNION OHIO	1700	.9076	1200	.8733	22.	400 .7900
WINFIELD H R	6371 GRISWOLD RD	MADISON OHIO	700	.8742	500	.7600	19.	..
WING A L	1556 BROWN RD	COLUMBUS OHIO	700	.9028	900	.7922	22.	..
WING RICHARD	952 CLARK DR	GROVE CITY OHIO	900	.8922	800	.8350	21.	..
WINGART ELWOOD		BASCOM OHIO 44809	1900	.8978	1200	.8225	20.	100 .7000

# Ohio (Cont.)

			16-YD	AVG	HCP	AVG		DBLS	AVG
*WINGET JOHN	BOX 318	SMITHVILLE OHIO	525	.9447	300	.9233	27.	500	.9080
WINT PAUL K	11 EASTMOOR CT	NEW BREMEN OHIO	1000	.8910	1400	.8442	20.		
WINTER VAUGHT	1370 VALCORN AVE	COLUMBUS OHIO	1000	.8990	600	.7916	20.5		
WINTERMUTE DAN A	105 POTWIN ST	MT VERNON OHIO	*	*	100	.7300	20.5		
WINTERSTEEN HALLIE	7456 WHARONLEE DR	MENTOR OHIO 44060	500	.9160	400	.8450	T-22.		
WINTROW WESLEY C	BOX 94	CASSTOWN OHIO 45312	*	*	100	.8400	T-22.		
WIPARINA JOHN L	BOX 70	NEW WASHINGTON OHIO	100	.9100	100	.7500	T-22.		
WIRTZ LEONARD J JR	1763 TUXWORTH AVE	CINCINNATI OHIO	900	.8888	1100	.8281	20.		
WISE GEORGE F	217 LILLY CHAPEL RD	WEST JEFFERSON OHIO	1000	.8940	1100	.8763	21.5	100	.7700
WISE JACK	404 N HARRISON ST	NEW MADISON OHIO	3900	.8912	1500	.8300	19.5	900	.7211
WISE JOHN D	217 LILLY CHAPEL RD	WEST JEFFERSON OHIO	1400	.8678	800	.8562	21.5	100	.9100
WISE PAUL E	352 W MAPLE AVE	VAN WERT OHIO 45891	1600	.8068	1500	.8160	19.		
WISECARVER WENDALL E	83 E WASHINGTON	NELSONVILLE OHIO	100	.7000	*	*	T-22.		
WISSMAN BOB	58 WHISPERING DR	TROTWOOD OHIO	1200	.8941	1500	.8680	23.		
WITEK HANK	6286 SIEGLER DR	BROOK PARK OHIO	200	.8600	*	*	T-22.		
WITHERSPOON DONALD	7844 MORNING STAR	N E	100	.9400	*	*	20.5		
WITHERSPOON DONALD	7844 MORNINGSTARR	LOUISVILLE OHIO	100	.7300	*	*	T-22.		
WITTEKIND IVAN A	828 CLIFTON ST	MARIETTA OHIO	100	.9700	*	*	T-22.		
*WIXSON JAMES O	103 W MAIN ST	WILMINGTON OHIO	700	.8585	1100	.8154	19.5	600	.7050
*WODRICH SCOTT F	RR #1	ELMORE OHIO	2000	.9380	2000	.8635	23.	700	.8057
WOLANZYK RANDY	428 WHEELOCK DR	WARREN OHIO 44484	1000	.7930	200	.5500	T-20.		
WOLF MICHAEL E	BOX 523	MALVERN OHIO 44644	400	.7953	100	.7200	T-22.		
WOLF JAMES R	1266 CHAMPE	TOLEDO OHIO 43615	100	.5600	*	*	T-22.		
WOLFORD DICK	332 WEST 7TH ST	MARYSVILLE OHIO	*	*	200	.8000	T-20.5		
WOLK DAVID A	4711 HANLEY RD	CINCINNATI OHIO	800	.9062	500	.8620	21.5	1300	.8300
WOLSHIRE RAYMOND	233 LYNWOOD	LANCASTER OHIO	200	.9000	*	*	T-22.		
*WOOD CHET	13800 ENTERPRISE	CLEVELAND OHIO	2400	.9120	1500	.8426	24.	150	.7133
WOOD PAUL DOUGLAS	1320 GROOP RD	SPRINGFIELD OHIO	200	.8600	*	*	T-22.		
WOODRUFF JOHN E	858 CARPENTER ST	COLUMBUS OH 3207	500	.7180	*	*	T-22.		
WOODS DELBERT A	105 E MAIN ST	WEST LAFAYETTE OHIO	800	.7737	100	.7300	T-22.		
WOODS ELMER	BOX 116	WILLIAMSTOWN OHIO	500	.8820	*	*	21.		
WOODS EUGENE A	BOX 116	WILLIAMSTOWN OHIO	100	.9300	*	*	20.		
WOODS JAMES C	9 SOUTH VALLEY ST	CORNING OHIO 43730	*	*	200	.8150	T-22.		
*WOODS ROGER E	RT 4	PEEBLES OHIO 45660	900	.9366	600	.8583	21.	100	.7200
WOODS ROBT W	5166 POTOMAC DR	FAIRFIELD OHIO	600	.9150	500	.7820	25.		
WOODS W D	RTE 2 BOX 241	WILLIAMSBURG OHIO	1400	.8450	1900	.8015	T-20.5		
WOODWARD JACK	1121 SO BLANCHARD	FINDLAY OHIO 45840	900	.9155	900	.8700	21.5		
WOODWARD JOHN EDGAR	RT 4 BOX 17	MCCONNELSVILLE	2100	.9400	1800	.8305	24.	300	.6500
WOODY ROY O	3318 TRADE WINDS	DAYTON OHIO 45424	100	.7000	100	.7000	20.		
WOODY WILLIAM	2126 ORCHARD LN	AKRON OHIO 44312	100	.7500	*	*	T-		
WORTHINGTON LARRY L	1140 NORTON RD	GALLOWAY OH 43119	200	.9000	400	.8125	20.5	100	.8700
WRIGHT DEWEY	RD 6	MARIETTA OHIO	450	.8244	750	.8200	20.		
WRIGHT GEORGE T	19400 FRAZIER DR	ROCKY RIVER OHIO	200	.7750	*	*	T-22.		
WRIGHT JAMES E	RD 6	MARIETTA OHIO 45750	1650	.9424	1950	.8682	21.	600	.7700
WRIGHT JAMES F	RT 1 BOX 74	GLENFORD OHIO	2300	.9373	1600	.8718	25.5	1000	.8810
WRIGHT JOHN S	275 BLANDFORD DR	WORTHINGTON OHIO	400	.6700	300	.5333	T-22.		
WRIGHT LAVON	1383 SAYERS RD	TROY OHIO 45373	300	.7433	300	.6166	20.		
WULFHORST WM	3365 ALLIXIS RD	CINCINNATI OHIO	1300	.8707	1300	.8284	21.	1000	.7040
WYATT AUBREY E	RTE 6 INDIAN RIPPLE	XENIA OHIO 45385	800	.8862	800	.7837	20.5	300	.5866
WYEN RICHARD M	3619 SO YELLOW SPGS	SPRINGFIELD OHIO	100	.8600	100	.6200	T-22.		
WYNKOOP LARRY G	RD # 1 BOX 38	BURGHILL OHIO	700	.9528	700	.8700	23.5		
WYNN JAMES E	2627 MERRITT ST	SPRINGFIELD OHIO	2300	.8860	2600	.8588	22.	400	.7725
WYSE DAVID S	5419 FAIR VALLEY RD	DAYTON OHIO 45414	600	.6516	400	.5250	T-22.		
YAHNKE CHARLES J	414 PROSPECT ST	WELLINGTON OH	100	.7800	100	.6700	T-22.		
YANIGLOS MIKE	1920 WEST BRANDON	YOUNGSTOWN OH 44514	300	.7866	300	.7233	T-22.	50	.4000
YEAGER GEORGE W	5115 FAIRGREEN	TOLEDO OHIO	500	.9300	500	.8460	20.5		
YELEY CHARLES M	4251 MAPLE ST	NEW BOSTON OHIO	1200	.8283	1100	.8227	18.	150	.3866
YELEY CHARLES JR	4251 MAPLE ST	NEW BOSTON OHIO	1500	.9206	1700	.8817	20.	250	.6800
YODER CHARLES BUD	RR 2	DE GRAFF OHIO 43318	100	.8200	*	*	T-22.		
YODER NELSON E	STAR ROUTE	MILLERSBURG OHIO	*	*	100	.8100	T-22.		
YOST JOHN	RR 2 BOX 410	BETHEL OHIO	500	.8080	400	.7400	20.		
YOST JOHN A	3926 BANKS RD	CINCINNATI OHIO	100	.6200	*	*	T-22.		
YOUNG CHARLES WM	PO BOX 311	CARROLLTON OHIO	500	.8920	400	.8525	20.		
YOUNG DANIEL G	W BREEZE MBL EST 25	ATHENS OHIO 45701	*	*	100	.6100	T-22.		
YOUNG HENRY J	RFD 3	CARROLLTON OHIO	500	.8260	400	.7350	T-22.		
*YOUNG JOHN C	5777 AUTUMN HILL CT	COLUMBUS OHIO	4100	.9224	2800	.8578	22.	300	.7466
*YOUNG DR T W	2405 AMHERST N W	MASSILLON OHIO	800	.8900	1100	.8618	19.5	100	.5800
YOUNG PETE G	5911 MAC DUFF	DAYTON OHIO	1700	.9523	900	.8788	25.	200	.8500
YOUNG PHILLIP	3956 LYNWARD RD	COLUMBUS OHIO 43228	2300	.8765	2300	.7969	20.5		
YOUNG THOMAS A	RR 1	NEW VIENNA OHIO	200	.9500	100	.8500	21.5		
*YOZWICK RICHARD	3 WHITTIER CT	YOUNGSTOWN OHIO	950	.9631	1050	.8904	24.		
YUNCKER F A	RD 2 BOX 33	LOUDONVILLE OHIO	400	.8575	*	*	22.		
YUNDT BEN	839 WHITTLESEY	FREMONT OHIO	1600	.9131	1100	.8054	22.5		
*YUNKES CHARLES G	13265 RT 700	HIRAM OHIO	800	.9012	1100	.8418	22.	100	.7700
ZANERCIK IVAN	3905 TORRINGTON	PARMA OHIO	3000	.9270	1000	.8130	24.		
*ZAPLATA TERRY	RD 3	LISBON OHIO 44432	2600	.9830	2600	.8953	27.	1200	.8958
ZARBY MILO	13020 LAKE AVE	APT 507	100	.9900	400	.9175	23.		
ZEBEHAZY A J	26 ROOSEVELT DR	PAINESVILLE OHIO	2700	.9385	1100	.6818	24.5	650	.8107
*ZEIGER RONALD A	6497 CLAUDIA DR	BROOK PARK OHIO	200	.9300	200	.8250	22.		
ZEINNER JAMES	7125 MORGAN RD	CLEVELS OHIO N	900	.8844	800	.8650	19.	100	.8200
ZEINNER ROBERT	6150 SHELDRICH CT	CINCINNATI OHIO	1400	.9485	1100	.8909	23.	200	.7050
ZELLER WILLIAM D	320 HANCOCK ST	FINDLAY OHIO 45840	800	.9162	1100	.8536	21.5	350	.7971
ZEMA WALTER	4910 LONGWOOD	PARMA OHIO 44134	700	.9271	700	.7985	22.		
ZENISEK ROGER	9350 MONTICELLO DR	TWINSBURG OHIO	1000	.9610	1000	.8600	22.	300	.8866
ZENT CLAYTON M	808 WATER ST	PROSPECT OHIO	3200	.8893	2450	.8281	20.5	100	.6200
ZENT LEROY G	808 E WATER ST	PROSPECT OHIO	400	.7300	100	.5800	T-20.		
ZENT RONALD M	808 E WATER ST	PROSPECT OH 43342	500	.7120	100	.7000	T-20.		
ZETTLER CARL	737 HAZLETT ST NW	CANTON 8 OHIO	1700	.8764	1600	.8175	23.		
ZIEGLER CLARENCE E	508 E 5TH ST	MARYSVILLE OHIO	400	.7625	*	*	T-22.		
ZIEMAN HENRYGEORGE	922 PROUTY AVE	TOLEDO OHIO 43609	100	.9400	100	.9000	T-22.		
ZILLICK RAYMOND P	4686 RAPID RUN RD	CINCINNATI OHIO	200	.8850	200	.8500	20.		
ZIMMER EARL E	2797 COUNTRY PK DR	CINCINNATI OHIO	400	.8225	300	.7233	T-22.		
ZIMMERMAN RAY	PO BOX 187	DALTON OHIO	500	.9000	500	.8180	21.		
*ZIRKLE CLEADIS	PO BOX 104	DE GRAFF OHIO	700	.9085	*	*	23.		
ZUPPA THEODORE	1369 POLEN DR	SUFFIELD OHIO 44260	550	.8509	850	.8247	T-22.	50	.6400
ZURMEHL ROBERT C	RR#2	FRANKFORT OHIO	700	.8757	700	.8285	20.5	100	.6700

## Industry Representatives

BLEVINS D C	223 N JOHANNA DR	CENTERVILLE OHIO	400	.9500	400	.8475	24.5		
*DAVIDSON LEE S	787 W EDGE ST	TIPP CITY OHIO	2000	.9850	2200	.9040	27.	700	.9485
REINHARD C H	2975 W MARKET ST	AKRON OHIO 44313	300	.8400	100	.8900	19.5		
SCHAFF NORM PRO	3080 TIMBERVIEW DR	CINCINNATI OHIO	900	.8244	200	.7500	T-22.		
WAITE K N JR	1200 GLEN RD	FINDLAY OHIO 45840	1700	.9364	1100	.7281	21.		
*WAMMES PAUL	550 E SANDUSKY	BELLEFONTAINE OHIO	1600	.9237	1800	.8922	21.	100	.6400
*WOOD F CARTER III	578 SUN VALLEY DR	AKRON OHIO	700	.9285	1000	.7950	21.	400	.8525



# OKLAHOMA

381

		Women		16-YD	AVG	HCP	AVG	DBLS	AVG
ADAMS JODY LFE	RT#1	ASHER OKLA 74826	600	.8100	900	.7522	18.		
CARTER K LOUISE	4956 S 85TH E AVE	TULSA OKLA	3300	.8860	3300	.8757	20.	1800	.6200
COOK JUNE	109 E OKMULGEE ST	MORRIS OKLA	800	.8650	750	.8333	18.		
DEATON JUDY	610 N G	DUNCAN OKLA	100	.8700	200	.7700	18.		
DOWLING EDITH	114 E FLYNN	ALVA OKLA 73717	100	.7200		T-18.			
FROESE DOROTHY	BOX 454	TEMPLE OKLA 73568	100	.6700	100	.7200	T-18.		
KETCHUM MARIE	RTE 4 BOX 92	DUNCAN OKLA 73533	3100	.8100	3000	.7843	18.	1000	.6860
*LEWIS MRS FRED	3330 W RANDOLPH	ENID OKLA	300	.7566	200	.6950	19.		
PENNER LAQUITA	501 N 1ST	WEATHERFORD OKLA	100	.9400	200	.7550	18.	200	.8200
*SCOTT NELLE P	327 E 29TH ST	TULSA OKLA	600	.8633	1100	.8081	18.	50	.8400
*SEARS BETTY LOU	RR 2	EL RENO OKLA 73036	3100	.9132	3300	.8781	22.		
SNETSINGER NORMA	PO BOX 1245	GUYMON OKLA 73942	200	.5500		T-18.			
SZATKOWSKI CHRIS	1007 ARLINGTON	LAWTON OKLA 73501	800	.8237	900	.7411	18.	250	.6160
THORNTON MILDRED	BOX 34	SALINA OKLA 74365	100	.3200		T-18.			
WIEDEMANN JOYCE	BOX 147	PIEDMONT OKLA	2300	.8713	1900	.8278	18.		
<b>Men</b>									
ABBE CLYDE LEE	205 EAST WASHINGTON	WALTERS OKLAHOMA	2400	.9425	3600	.8827	26.	1800	.8366
ABBOTT PAL	BOX 66	CARNEGIE OKLA	200	.7050	200	.6750	T-22.		
AHERN DON S	1000 SO BOYNTON	APT 116	200	.7750	100	.6900	T-22.		
AKERS DARRELL	RTE 1 BOX 235	SULPHUR OKLA 73086	200	.9300	100	.7300	T-22.		
AILEY ROY A	RT 3 BOX 107	SHAWNEE OKLA 74801			100	.7900	20.5		
ALEXANDER LEWIS	BOX 88	BOISE CITY OKLA	600	.8000	400	.7275	19.		
ALLEN EDDIE	WEST STAR RTE	BOISE CITY OKLA	100	.5800		T-22.			
ALLEY JAMES S	600 SKY CIRCLE	ALTUS OKLA 73521	300	.9366	400	.8325	21.5		
AMAUY BILLY	RT 3	ANADARKO OKLA 73005			600	.8200	T-20.		
ANDERSON BILL	1417 NW 104 TERR	OKLAHOMA CITY OKLA	400	.8175		T-22.			
ANDREWS CLEAL	615 CHICKASHA AVE	CHICKASHA OKLAHOMA	200	.8150	200	.7150	21.		
ARTHUR TOM	RR 4	STILLWATER OKLAHOMA	2300	.8895	1700	.8676	20.	300	.6800
*ASHTON PAUL W	RR 1	ALINE OKLA 73716	1700	.9358	1500	.8773	21.		
ASHTON TERRY	RR 1	ALINE OKLA 73716	1000	.7430	600	.7033	20.		
ATKINS JAMES R	823 W 4TH	GUYMON OKLA 23942	1900	.8226	1300	.7161	20.	700	.6471
AVERA REX	RT 1	SENTINEL OKLAHOMA	100	.8400		T-22.			
BAKER FRED A	2442 N W 14	OKLAHOMA CITY OKLA	200	.7850		T-22.			
BARKER AUSTIN	300 W GRAND	TONKAWA OKLA	875	.8502	800	.7575	20.		
BARRACKMAN MICHAEL F	STAR RTE	KINGFISHER OKLA	800	.9125	600	.7900	T-22.	350	.7428
BARTON LARRY	121 N ROOSEVELT	GUYMON OKLA	100	.8300		T-22.			
BATT TOM	PO BOX 291	M-CLOUD OKLA	600	.9433	1300	.8607	27.	300	.9266
BELL PHILLIP	213 S E 10TH	PRYOR OKLA 74361	200	.8650	300	.7733	T-22.	100	.6400
BENNETT JIMMY R	2307 N W 40TH	OKLAHOMA CITY OKLA	100	.7900	100	.5700	T-22.		
BENNETT LEONARD S	15 WOODLANDS	ENID OKLAHOMA	2600	.9742	2200	.9195	26.5	1100	.8427
BENNETT VERNON	RT 1 BOX 343	NOBLE OKLAHOMA	400	.8725	800	.8812	20.		
BERRY JIM	BOX 38	BUFFALO OKLAHOMA	600	.9150	600	.8216	22.5		
BERWICK PAUL F	594 FERN DR	ALTUS OKLA 73521	200	.8800		T-22.			
BERTRAM MILLARD F	R 3 BOX 116	LAWTON OKLA 73501	500	.8860	300	.8800	20.		
BETTS CHARLES	3745 S W 27TH	OKLAHOMA CITY OKLA	100	.7600		T-22.			
BINGMAN ORUS	1912 E 9TH ST	OKMULGEE OKLA 74447	100	.8100		T-22.			
BISHOP LAURENCE W	214 NORTH LAKE	PONCA CITY OKLA	200	.8850	200	.8850	T-22.		
BITTLE LAUREN	1813 E ASH	ENID OKLAHOMA	1300	.8530	1600	.8412	19.5		
BLACKBURN JIMMIE L	618 CLEVELAND	HENNESSEY OKLA	100	.8800		T-22.			
BLACKBURN KEITH	618 CLEVELAND DR	HENNESSEY OKLA	800	.9000	100	.8500	21.		
BLEVINS JACKIE G	1709 FAIRWAY	PONCA CITY OKLAHOMA	400	.9050	200	.7650	20.5	50	.7800
BLOOD CARROLL	RR 1	LOOKEBA OKLAHOMA			300	.8300	21.		
BONNY JACK	BOX 14	REYDON OKLA 73660	2900	.9241	1800	.8777	21.5		
BOSTIAN ANDY L	338 JASMINE AVE	ALTUS A F B OKLA	200	.9450		T-22.			
BOURK PAT	RT 1	BOISE CITY OKLA	2300	.9334	1300	.8192	24.	1500	.8353
BOUZIDEN DAVID	727 MONROE	ALVA OKLA 73717	300	.8633	300	.7400	T-22.	100	.6100
BOUZIDEN STEVE	1301 8TH ST	ALVA OKLA 73717	200	.8000	200	.7050	T-22.		
BOWHAY WENDELL E	405 N PEACHTREE	PONCA CITY OKLA	100	.8300		T-22.			
BOWSER JOHN W	7009 NW 16 APT 177	BETHANY OKLAHOMA	4600	.9678	1500	.9000	25.	500	.7960
BOYLES JIM	BOX 44	RIPLEY OKLA	100	.7600		T-22.			
BRACKEN GARY D	1721 LITTLE LANE	PONCA CITY OKLAHOMA	300	.8766	200	.8250	T-22.		
BRIDWELL W N	BOX 433	TEXHOMA OKLA 73949	1700	.8852	1200	.8525	21.5	1100	.7681
BRITTON DWAYNE	BOX 53	SENTINEL OKLA	300	.9233	300	.8966	20.5	50	.6000
BROOKS PAUL	1613 SO MONROE	ENID OKLA 73701	1600	.9193	1400	.8342	23.	50	.6400
BROWN CHARLES W	PO BOX 353	TEXHOMA OKLAHOMA	100	.8400		T-22.			
*BROWN JIMMY	617 EAST GRAND	SAYRE OKLA 73662	2100	.9828	2500	.9012	27.	1700	.9282
*BROWN WILLIAM L	PO BOX 155	ALVA OKLAHOMA	1900	.9484	1100	.7827	25.	900	.8111
BRYAN GLENN W	1705 OKLAHOMA DR	ALTUS OKLA 73521	200	.6550		T-22.			
BRYANT M T	RT 4 BOX 109 M	DUNCAN OKLA 73533	200	.9100	500	.9000	T-23.	100	.6700
*BUCKNER B L	525 N BIRCH	PONCA CITY OKLA	200	.8950	200	.8300	24.		
BUNNING DAVID W	1913 E 14TH PL	ADA OKLA 74820	200	.8750		T-22.			
BURDITT GLENN	RTE 2	CUSHING OKLA	600	.8566	450	.7755	T-22.		
BURDITT LEON	RD BOX 476	LEXINGTON OKLA	1500	.8173	1450	.7696	20.5		
BURFORD L MICHAEL	424 THORNTON DR	NORMAN OKLA 73069	1900	.8384	1500	.8426	18.5		
BURFORD LEN W	424 THORNTON DR	NORMAN OKLAHOMA	3600	.9469	3100	.8648	26.	2350	.8370
*BURKE WILLIAM R	508 ROSEWOOD DR	NORMAN OKLAHOMA	400	.8250	1100	.8645	21.	100	.7600
BURNHAM BOB	1905 SO 8TH	CHICKASHA OKLA	1100	.8754	500	.7620	23.	100	.6500
BURT JOHNNY	BOX 4	SALLISAW OKLA	1650	.9290	1600	.8806	21.	1200	.8333
BURTON ORVAL	309 SO EASTERN	HOBART DR	200	.9000		T-22.			
BUTTRY JAMES	305 SO ELLISON	GUYMON OKLA 73942	200	.5400	100	.6400	T-22.		
BYFORD LEO	2517 N W 34TH	OKLAHOMA CITY OKLA	100	.5700		T-22.			
CAMERON GEO R	1006 CALLIE	TAHLEQUAH OKLA	600	.8700	200	.6750	20.		
CAPEHART DUANE	6508 ANN ARBOR AVE	OKLAHOMA CITY OKLA	300	.8866	300	.8800	20.	400	.8000
CAPEHART JACKIE D	6608 ANN ARBOR AVE	OKLAHOMA CITY OKLA	300	.9266	400	.8925	19.		
*CAPORAL PETE	3216 N W 54TH ST	OKLA CITY OKLA	2400	.9604	900	.8600	24.5		
CAPORAL SAM P	3216 N W 54	OKLAHOMA CITY OKLA	2200	.7500	700	.8142	18.		
CARDENAS BEN	RT 4 BOX 156	CLAREMORE OKLAHOMA	2800	.9157	1200	.8458	21.	1150	.7843
CARSON WAYNE A	PO BOX 151	WAYNOKA OKLAHOMA	400	.8975	400	.8400	20.	50	.7000
CARTER MYRON R	4556 SO 85 E AVE	TULSA OKLAHOMA	2900	.9579	3100	.8858	24.	2700	.8944
CAUDILL JACK	RT 3	GROVE OKLA 74344	100	.9500	100	.7700	T-22.		
*CHALDS WILLIAM G	3217 N W 5418 CIR	OKLAHOMA CITY OKLA	2300	.8856	800	.8450	20.		
CHAPMAN ROY L	1004 E FITTER	ALTUS OKLA 73521	400	.8925	400	.7625	T-22.	200	.6250
CHAPPELL D L		DURHAM OKLA 73642	4100	.9041	3400	.8520	21.	2800	.7625
CLARK BONNIE G JR	533 N 13TH ST	PONCA CITY OKLA	1400	.9192	1100	.7981	20.		
CLARK DEAN M JR	625 N BROADWAY	MOORE OKLAHOMA	300	.9666		T-22.			
CLEGG RAY A	6504 S HARVEY	OKLA CITY OKLA	300	.8800	300	.9233	20.5	600	.8033
CLICK JAY LEE	BOX 391	WAUKOMIS OKLA 73773	100	.6800		T-22.			
CLOSE G M	400 THORNTON DR	NORMAN OKLA	2900	.8848	2300	.8365	20.	1650	.7900
*CLOSE MATT	400 THORNTON	NORMAN OKLA	3400	.8326	2700	.8048	18.5	1450	.7555
CLOSE TODD D	400 THORNTON DR	NORMAN OKLA 73069	200	.8450	300	.8166	18.		
*COLEMAN LYNDON	RT 2 BOX 168	SEMINOLE OKLA	3200	.9615	2000	.9185	27.	1200	.9325
COLEMAN DEWAYNE	BOX 526	MAUD OKLAHOMA	500	.8820	300	.8033	20.		
COLEMAN RONALD F	PO BOX 746	WYNNEWOOD OKLA	200	.7950		T-22.			
COLLIER JOHN W	RT3 BOX 500	ADA OKLA 74820	200	.9000	100	.9200	T-22.		
COMPTON RALPH	800 N OKLA AVE	BOISE CITY OKLA			200	.5950	T-22.		
*COOK L J	109 E OKMULGEE	MORRIS OKLAHOMA	1700	.9529	1850	.8886	25.	100	.8000

## Oklahoma (Cont.)

			16-YD	AVG	HCP	AVG		DBLS	AVG
COOKSEY BILL	236 N W 81	OKLAHOMA CITY OKLA	800	.9500	500	.8580	T-22.		**
COUCH FRED J	504 NO SECOND	STILWELL OKLAHOMA	700	.8928		*	T-22.		**
COUCH RALPH V	2602 S HARVARD	TULSA OKLA 74114	850	.8647	850	.7576	20.5	750	.7146
COX HUBERT	8901 S YOUNGS	OKLAHOMA CITY OKLA	100	.8900	500	.9100	21.5		**
CREWS ROBERT JR	BOX 552	ENID OKLAHOMA	300	.8833	400	.7950	23.5	500	.7680
CRIST ROBERT L	4415 NO STATE	OKLAHOMA CITY OKLA	2300	.8934	1100	.8581	20.5	350	.6542
CROOK VICTOR L	2312 TURNER	PONCA CITY OKLA	2800	.9250	1900	.8463	23.5	1400	.7878
CROSSLIN RANDY	PO BOX 164	TAHLEQUAH OKLA	175	.6514		*	T-22.		**
CROSSON GUY	R 4	ADA OKLAHOMA	400	.9350	300	.8333	20.5		**
CROW FRANK JR	4005 NW 26	OKLA CITY OKLA	200	.8900	100	.5500	23.		**
CURTIS JOHN F	RTE 1	PAULS VALLEY OKLA	100	.7700		*	T-22.		**
CURTIS HOWARD L	BOX 75	GUYMON OKLA 73942	500	.8020	300	.7600	20.	100	.7100
CURTIS MIKE	30-25 W OKMULGEE	MUSKOGEE OKLA	100	.8800		*	T-22.		**
CURTIS UDELL	3025 WEST OKMULGEE	MUSKOGEE OKLA	3200	.9359	3250	.8692	22.	500	.7280
CURTIS SHANE	3025 W OKMULGEE	MUSKOGEE OKLA	300	.7600	300	.7800	T-22.		**
DAVIDSON GENE H	3153 NO PORTLAND	APT 102	100	.9100		*	T-		**
DAVIS DON	406 HOLBROOK DR	EL RENO OKLAHOMA	100	.8800	100	.9100	23.5	100	.7400
DAVIS ROD	4664 SO OXFORD	TULSA OKLA 74135	300	.6300		*	T-22.		**
DAVIS WAYNE	RT 2 BOX 46 B	OKMULGEE OKLA	100	.9500		*	T-22.		**
DEAL VICTOR	3309 ROCK CREEK RD	OKLAHOMA CITY OKLA	200	.9000		*	T-22.		**
DEAN JIM	1504 E BROADWAY	CUSHING OKLA 74023	100	.6800		*	T-22.		**
DEAN WILLIAM T	233 S BENJAMIN	STILLWATER OKLA	500	.9020	200	.7950	T-22.	50	.6200
DEATON AUSTIN R JR	1506 NORTHCREST DR	ADA OKLAHOM 74820	400	.9175	300	.8800	21.	450	.8022
*DEATON ROBERT J	610 N G	DUNCAN OKLA	1700	.9582	1400	.8350	26.	1250	.8672
DEISTER TIM	1505 S W 54TH	OKLAHOMA CITY OKLA	1000	.9280	2000	.8660	22.5	500	.8700
DELANEY ROY C	PO BOX 566	GUYMON OKLA	900	.8833	700	.8042	19.	200	.6950
*DETWILER NORMAN	7520 NE 10TH	MIDWEST CITY OKLA	700	.9142	600	.8783	20.	300	.7533
DICKSON BILLY J	1328 N BENSON	ALTUS OKLA 73521	400	.8750	400	.7850	20.	50	.4000
DISHMAN DARYL	BOX 452	ELK CITY OKLA	900	.9266	600	.9300	21.	100	.8900
DIETRICH ROBERT	2713 NO JAMES	GUYMON OKLA	200	.8550	200	.7050	T-22.		**
DONG FONG Y	4144 46 E ADMIRAL	TULSA OKLA	300	.8500	600	.8250	19.5	200	.5450
DONDLINGER H J	BOX 194	GUYMON OKLA	500	.8780		*	T-22.		**
DRIGGERS RICHARD	6116 N W ELM	LAWTON OKLA 73501	400	.9200	500	.8500	T-22.	300	.6300
DUKE STRATFORD B	4113 N W 51ST	OKLAHOMA CITY OKLA	400	.8800		*	20.	100	.6200
DUSTMAN JAMES	806 W SEMINOLE	MARLOW OKLA		*	100	.3300	T-22.		**
DYE HAROLD	BOX 134	KEYES OKLA 73947	400	.6825	300	.6733	T-22.		**
EASTWOOD DALE	2511 E 5TH	TULSA OKLA	500	.9560	700	.8457	27.	100	.8200
ELBON EDWARD J	BOX 238	VIAN OKLA 74962	100	.9100	100	.8500	20.		**
ELDRIDGE DON	RT 1	LEXINGTON OKL 73051	100	.9000		*	T-22.		**
ELLIOTT OLEN	1311 PARK	CHICKASHA OKLA	900	.8277	400	.6800	T-22.	100	.8100
*ELLIS ROBERT S	1504 DORCHESTER DR	OKLAHOMA CITY OKLA	1400	.9592	1500	.8833	24.	1400	.8507
*ELROD EARL L	PO BOX 332	TAHLEQUAH OKLAHOMA	3200	.9215	3000	.8703	24.	1100	.7736
ELROD LON ALLEN	P O BOX 332	TAHLEQUAH OKLA	400	.7075		*	T-22.		**
ELSTON AUSTIN	BOX 68	ROCKY OKLAHOMA	300	.8333	200	.7800	19.		**
EPPERSON DONALD R	7700 N W 39TH EXP 3	BETHANY OKLAHOMA	300	.9200	200	.8450	T-22.		**
ESHELMAN JERRY L	715 11TH ST	ALVA OKLAHOMA		*	100	.8400	20.5	50	.7400
*ESTILL EARL J	ROUTE 1	CARRIER OKLA	2500	.9628	2400	.8912	27.	1300	.8346
EVANS HARRY N	211 MIDCO BLDG	TULSA OKLA 74103	900	.9344	400	.8775	20.		**
FACKLER H	8025 GOLDEN OAKS RD	OKLAHOMA CITY OKLA	400	.8300	100	.7300	T-22.	200	.6100
FERRELL ODELL	RT 1 BOX 146	ARDMORE OKLA	100	.9300	100	.8600	T-22.	100	.7200
FLYNN JOE V	418 W B ST	WATONGA OKLA	400	.7950		*	T-22.		**
FOSTER VIC R	PO BOX 7	TEMPLE OKLA 73568	900	.8777	800	.7800	20.5	550	.8090
FRANKLIN RANDY	2844 N W 115TH PL	OKLAHOMA CITY OKLA	200	.7150		*	T-22.		**
FRANS DOUG	BOX 32	THOMAS OKLA 73669	300	.8566		*	T-22.		**
*FREEMAN W G	2140 HUNTLEIGH DR	OKLA CITY OKLA	100	.9200		*	T-22.		**
FROEMMING GARY D	4014 OAKCREST	ENID OKLA 73701	700	.9228		*	T-22.		**
FROST GARY G	2200 BLUE CREEK	NORMAN OKLA 73069	100	.6000		*	T-22.		**
GALATIAN ROBERT D	ROMMS TRAILER CT	SALLISAW OKLA 74955	100	.8800	100	.7900	T-22.		**
GALBREATH BOB	BOX 161	DACOMA OKLA 73731	200	.8400	200	.7600	T-22.		**
*GALLUP TOM	POND CREEK	OKLAHOMA		*	100	.8400	21.5	100	.8000
GARDNER RICHARD J	BOX 2	KEYES OKLA 73947	100	.9100	100	.8300	21.		**
GAUGER DAVID H	RTE 3	PONCA CITY OKLA	200	.8800		*	T-22.		**
GAY E H	1011 SO PINE	STILLWATER OKLA	200	.8800	100	.8500	T-22.		**
GAY JERRY HOWARD	705 E ALBANY	PONCA CITY OKLA	100	.9600	100	.9600	21.	100	.9700
GAY TIMOTHY WAYNE	705 E ALBANY	PONCA CITY OKLA	100	.4300		*	T-20.		**
GEORGE GORDON B	520 MERAMEC	HENNESSEY OKLA	800	.9337	300	.8400	22.		**
GEORGE JIMMY D	RT 3	LINDSEY OKLA 73052	600	.8783		*	T-22.		**
GIBSON TOM	1245 E LINSEY	NORMAN OKLA 73069	100	.6300		*	T-22.		**
GIFT H R	RR#1	SEILING OKLA	100	.9500	100	.8500	20.		**
GILLELAND JUNIOR	100 E GRAND	PONCA CITY OKLA	1200	.9041	900	.8355	22.5	150	.7400
GLIDWELL ROBERT E	209 W MISS	ANADARKO OKLA	500	.8740	1300	.8523	20.5		**
GOLDEN SAM L	BOX 195	FORT SUPPLY OKLA	400	.8350	400	.7350	T-22.		**
GOODWIN CONN	RT 3	RUSH SPRINGS OKLA	400	.8125	600	.8066	21.		**
GOODWIN HARLIN	715 S SUNSET	ALVA OKLA	1100	.9663	900	.8733	24.		**
GORDON ORVILLE	9600 NO HUDSON	OKLAHOMA CITY OKLA	100	.4900		*	T-22.		**
GRAY ORVILLE	315 W LOUISIANA	ANADARKO OKLAHOMA	400	.8450	500	.8140	20.	100	.5800
GREEN KENNETH	3312 OVERLAND DR	DEL CITY OKLAHOMA	100	.2400	200	.8100	26.	500	.8300
GRISWOLD JOHN E	7101 BETA	LAWTON OKLA 73501	300	.9400	200	.7350	T-22.		**
GYER JOE H	PO BOX 493	BEAVER OKLAHOMA	700	.9042	1100	.8790	20.5		**
HAIGHT LEROY J	BOX 346	ALVA OKLAHOMA	1500	.8820	1100	.8390	20.5	100	.6800
HALCOMB BILLY JOE	BOX 128	POND CREEK OKLA	200	.9100	500	.8640	26.	100	.8300
HALL HOWARD W	532 N DOROTHY	SHAWNEE OKLA 74801	100	.9700	300	.8933	20.5	100	.7200
HALL CARL S	6029 E 52ND PL	TULSA OKLAHOMA	3100	.9393	2650	.8750	23.	1800	.8422
HALL DAVID	6029 E 52ND PL	TULSA OKLA 74135	1700	.7911	700	.8142	19.5		**
HAMILTON FRED	BOX 635	ANADARKO OKLA 73005	400	.8850	600	.8983	T-23.5	200	.8000
HANSEN STEVE W	516 OLIVE	ALVA OKLA 73717	1200	.8375	700	.7414	20.	100	.6300
HARDING JIM	200 NE 44TH ST	OKLA CITY OKLA	1500	.9420	1300	.8353	25.	600	.7733
*HARDY CHARLES	3137 SO 89TH E AVE	TULSA OKLA	1600	.9625	1350	.8570	27.	600	.9083
HARPER FRANK S	PO BOX 1137	CLINTON OKLA	100	.8700	100	.8400	22.		**
HARRIS LYNN	1523 MISSOURI	CHICKASHA OKLA	700	.8185	200	.6850	T-22.	100	.7500
HARRIS MART	707 W CHEROKEE	LINDSAY OKLA 73052	2100	.9028	1600	.8506	21.5	100	.7600
HARRIS THOMAS J	33 SE 35TH ST	OKLA CITY OKLA	400	.8925	100	.7800	21.		**
HARRISON JOHN R	3012 LAKESIDE	OKLA CITY OKLA	1000	.8800	1200	.8391	21.	500	.8040
*HATCHER H WAYNE	1304 KAREN DR	ALTUS OKLA 73521	400	.9300	300	.9266	21.		**
HATHAWAY FRED L	204 N LOCUS ST	BOISE CITY OKLA	500	.8380	600	.8800	19.5	200	.7450
HAUSER DR IRVING M	1409 WOODLAND DR	OKMUIGEE OKLAHOMA		*		*	20.	100	.5600
HEDGECOCK M L	1704 CRESCENT DR	BARTLESVILLE OKLA	200	.8350	100	.8800	20.		**
HEISLER MAX	BOX 12 EASTERN VLLA	STILLWATER OKLA	400	.6950		*	T-22.	50	.9600
HEMBREE W T	115 N 2ND ST	HENRYETTA OKLA	300	.8200	250	.8680	T-22.		**
HENDRICKSON KARL	2445 E 4TH PL APT 7	TULSA OKLA 74104	100	.9200		*	T-22.		**
HENSLEE JACKIE L	RR 1	KONAWA OKLA 74849	700	.9300	1100	.8509	22.5	950	.9105
HENSLEY RONALD		DURHAM OKLA 73642	1200	.8916	1000	.8070	T-21.		**
HENSON JERRY L	R 2	M-CLOUD OKLA	100	.9000		*	20.5		**
HENTHORN DARREL J	RT 5 BOX 325 F	OKLAHOMA CITY OKLA	300	.8900	300	.8433	T-22.	300	.8066
HEWITT GENE C	RT 4 BOX 332 BB	NORMAN OKLAHOMA	400	.8950	600	.9016	20.		**
HILLHOUSE FLOYD W	RR#1	AGRA OKLA	2300	.9200	550	.8472	21.5		**
HINDS CLIFFORD	R 1	BOISE CITY OKLAHOMA	2900	.8544	2200	.8140	19.5	1350	.6933
HINDS JIMMY	RR 1	BOISE CITY OKLA	500	.8300	500	.7540	19.5	200	.7150
HINDS NORMAN	BOX 104	KEYES OKLAHOMA	2600	.9030	2100	.8576	22.	1950	.7953

		16-YD	AVG	HCP	AVG	DBLS	AVG
HINDS LARRY	BOX 104	KEYES OKLA 73947	1700	.6847	900	.6822	20. 200 .5900
HINKLE L ANDREW	110 E PAUL	PAULS VALLEY OKLA	400	.8550	200	.7500 T-22.	. .
HINKLE TROY	ROUTE 1	LEXINGTON OKLA	700	.8742	2100	.8309 21.5	400 .7800
HITT MAX N	410 E KIOWA	RUSH SPGS OKLA	400	.8400	300	.7700 T-22.	. .
*HOWARD EUGENE	RT 1 BOX 192	PURCELL OKLA 73080	800	.9112	2350	.8646 22.	200 .7850
HOWARD NEILL	327 E MAIN	ADA OKLA 74820	200	.8200	. .	T-22.	50 .7200
HOWELL BRENT	1015 FLYNN	ALVA OKLA 73717	400	.7825	. .	T-22.	. .
HOWERY ERNEST CALVIN	1130 GROVER LANE	NORMAN OKLAHOMA	400	.9175	1100	.8645 20.5	. .
HYDE C W	146 N EL RENO	EL RENO OKLA	500	.9400	100	.9200 21.5	100 .6800
HYDE CHUCK	146 N EL RENO	EL RENO OKLAHOMA	200	.9300	. .	19.	. .
*INGERSOL CHARLES	BOX 564	RIPLEY OKLAHOMA	2000	.9460	1350	.8755 22.5	850 .8729
IRELAND PATRICK H	BOX 573	WEATHERFORD OKLA	400	.8975	400	.9125 20.	. .
IRONS MARION L	RT 2	PONCA CITY OKLA	1100	.9290	1300	.8638 21.	300 .7866
IRONS MONTY L	302 S ELM	PONCA CITY OKLAHOMA	200	.8850	700	.8685 20.	. .
*JACK ROGER L	12105 CAMELOT PL	OKLA CITY OKLA	2600	.9707	1800	.8711 26.	1800 .9255
JACKSON J E	121 THORNTON	ELK CITY OKLAHOMA	900	.8811	600	.8483 19.5	200 .8250
JACKSON JAMES	R 1	HINTON OKLA 73047	100	.8600	100	.7600 T-22.	100 .7700
JARRETT LARRY	RTE 2	PERRY OKLA 73077	. .	. .	100	.7400 T-22.	. .
JARRETT NORMAN	3 TERRY DR	PERRY OKLA 73077	200	.8900	. .	T-22.	. .
JESSEN MARVIN	PO BOX 235	RUSH SPRINGS OKLA	1100	.8627	1000	.8100 20.	800 .7875
JOHNSON CLYDE B	300 S 10TH	CLINTON OKLA 73601	100	.9100	100	.7800 T-22.	. .
*JOHNSON LLOYD W	2909 E 39 ST	TULSA OKLA	500	.8760	1400	.8221 22.	1000 .7860
*JOHNSON RONALD D	5701 N W 60TH	OKLAHOMA CITY OKLA	1900	.8921	1200	.8600 21.5	200 .6500
JOHNSON WAYNE	317 CHRONISTER	DRUMRIGHT OKLA	100	.9100	100	.8400 21.	. .
JONES KENNETH F	3418 MEADOW LANE	PONCA CITY OKLA	100	.8800	100	.8500 T-22.	. .
KARLIN BILLY R	719 E HUBER	WEATHERFORD OKLA	100	.9100	200	.7950 20.	. .
KARTY DON	RTE 3	WALTERS OKLA 73572	600	.9200	700	.8157 21.	300 .7666
KEININGHAM BUTCH	820 N W 49TH	LAWTON OKLAHOMA	200	.8500	. .	22.5	. .
KETCHUM JACK	RT 4 BOX 92	DUNCAN OKLA 73533	3200	.9006	3000	.8443 20.5	2400 .7579
KIMBRO BOB	4700 W BROADWAY	MUSKOGEE OKLA	400	.9025	300	.7066 T-22.	. .
KIMBROUGH KIM	1720 SPENCER RD	MIDWEST CITY OKLA	100	.9200	50	.2600 T-22.	. .
KIPPENBERGER JIM R	BOX 702	GUYMON OKLA 73942	400	.7500	400	.7300 T-22.	. .
KITCHEN G R	RR 1	HUNTER OKLA	300	.8966	200	.8500 22.	300 .7533
*KOPER VERLIN	RTE 3	WEATHERFORD OKLA	500	.9440	800	.8837 23.	300 .8166
KOPPITZ BURR	825 APACHE DRIVE	ALVA OKLAHOMA	900	.8966	800	.8525 21.	200 .7450
KUNKEL TROY	819 3RD	ALVA OKLA 73717	100	.7900	100	.5800 T-22.	. .
KUSEL JIM	BOX 86	FT COBB OKLAHOMA	1300	.9053	1400	.8492 22.5	100 .6700
*LAMB-RT C W	BOX 710	STILLWATER OKLA	800	.9025	600	.8600 21.5	400 .7500
LAMMERT H E	1100 SO ROTARY	WILSON OKLA	600	.9016	. .	20.	. .
LARSON JAMES H	114 SO BLVD	EDMOND OKLA 73034	500	.7540	100	.5800 T-22.	. .
LARSON JIMMY	114 SO BLVD	EDMOND OKLA 73034	300	.7233	100	.7300 T-22.	. .
LAVERENTZ WILBUR C	BOX 473	LAVERNE OKLA	400	.7750	400	.7800 19.	. .
LAW JAMES P	531 REBECCA LANE	ADA OKLAHOMA	300	.8733	200	.7900 20.	. .
LEACH EUGENE	ROUTE 1	PAULS VALLEY OKLA	300	.7633	200	.6650 22.	. .
*LEE M M	7108 NW 17TH	BETHANY OKLA	4000	.9647	2300	.8282 26.5	2200 .8663
LEHR STEPHEN R	428 MARGARET DR	NORMAN OKLA	200	.8700	. .	T-22.	. .
LENCI H DAVID	7755 SO GARY PL	TULSA OKLAHOMA	600	.9250	. .	22.	. .
LEROUX RONNIE	2907 WILSHIRE	WOODWARD OKLA	200	.8900	400	.8625 22.	100 .8900
LEWIS ALFORD	2103 BIRCH	DUNCAN OKLA 73533	400	.8100	500	.8300 20.	100 .5700
*LEWIS FRED	3330 W RANDOLPH	ENID OKLA	500	.9480	500	.8500 23.	100 .7700
LILES DAVID L	1009 S W 94TH	OKLAHOMA CITY OKLA	300	.9600	700	.9257 24.5	600 .8250
LINDSEY DON	521 W BROADWAY	MUSKOGEE OKLA 74401	1000	.9170	600	.8316 21.	. .
LINGLE H M	6600 EDGEWATER	OKLAHOMA CITY OKLA	300	.7700	. .	T-22.	. .
LOCKHART HOPPY DEAN	603 WEST CREEK	SALLISAW OKLA	200	.8300	100	.7100 T-22.	. .
LOCKHART KENNETH	PO BOX 21	FORT SUPPLY OKLA	1000	.8270	700	.7357 20.	. .
LONG TOMMIE	1652 SO 109 E AVE	TULSA OKLA 74128	2900	.8403	2400	.7987 19.	1400 .7778
LOOPER LEE JR	1901 SO 8TH ST	CHICKASHA OKLA	800	.8662	400	.8350 20.	100 .6800
LOUCKS WILLIE	114 E CEDAR	WOODWARD OKLA 73801	100	.8700	100	.8700 21.	. .
LOVELL GARY	RT 1	FT COBB OKLA	100	.8600	100	.7000 T-22.	. .
LOWE JERRY F	1011 N E 3RD	GUYMON OKLA 73942	200	.7950	. .	T-22.	. .
LUTON LESER L	1927 ARLINGTON	ADA OKLAHOMA	500	.8880	300	.8466 19.	. .
LUTTRELL KEN	RT 1 REFORMATORY CR	EL RENO OKLA	200	.8200	. .	T- .	. .
LUTTRELL LEWIS R	BX 38 REFORMATORY	EL RENO OKLA 73036	400	.8600	200	.7900 T-22.	. .
LYON E BUCK	2709 NW 109TH	OKLAHOMA CITY OKLA	200	.8100	200	.8150 20.	. .
MADOLE WM W	RT 4	SHAWNEE OKLAHOMA	1000	.8920	800	.8600 21.	300 .7266
MAGBY LLOYD D	2015 SO HUSBAND	STILLWATER OKLA	1900	.9336	1400	.8328 T-20.5	950 .7526
MALOY RICHARD E	11005 MAPLE GROVE	OKLAHOMA CITY OKLA	1600	.8681	1600	.7768 T-20.5	600 .7216
MANNING MERLE	708 LOCUST	PERRY OKLA 73077	100	.9200	. .	T-22.	. .
MANSFIELD JACK	419 SUNDOWN	NORMAN OKLA 73069	1900	.8342	1700	.7600 20.	. .
MARTIN JAMES E	BOX 213	PRYOR OKLA 74361	300	.7333	100	.5700 T-22.	. .
MATHEWS DR D L	513 GRAND	TONKAWA OKLA	1400	.8450	1300	.8007 18.	. .
MATTESON WALT D	65 E 51ST PL	TULSA OKLA 74105	100	.8300	. .	T-22.	. .
MAXWELL BOB	710 LOGAN	ALVA OKLA	1400	.8971	1400	.8071 20.5	50 .4000
MAYER JOE	BOX 1560	GUYMON OKLA	700	.8042	300	.7233 T-22.	400 .5825
MAYFIELD GLENN W	1217 N W 104TH TERR	OKLAHOMA CITY OKLA	800	.9075	300	.8166 22.5	200 .7350
MCCART BOB R	RR#1	NASH OKLA	800	.9562	800	.8887 25.5	. .
MCCARTY MIKE	9501 WINSTON WAY	OKLA CITY OKLAHOMA	100	.9100	100	.8900 23.	. .
MCCRAY BOBBY ALLEN		ALINE OKLA	1300	.8307	300	.7833 18.	100 .6900
MC CRAY BOB A	RR 1	ALINE OKLA	1400	.9064	900	.8700 20.5	50 .7400
MCCRAY JACK	617 SEILING	ALVA OKLA 73717	300	.8566	100	.8000 T-22.	. .
MC DONALD DICK	2204 MAPLE	WOODWARD OKLA 73801	4200	.9169	3500	.8622 22.	1700 .7870
MCDONALD JACK	6604 N W 58 TERR	OKLAHOMA CITY OKLA	1200	.8016	700	.6814 20.	100 .5600
MCINTOSH GLENN L	1410 N 76TH E AVE	TULSA OKLAHOMA	200	.8100	100	.6500 T-20.	. .
MC KEE ROY	1123 N W 4TH	OKLAHOMA CITY OKLA	. .	. .	500	.8840 22.	. .
MCKNIGHT JAMES R	5937 E MARSHALL	TULSA OKLAHOMA	100	.8900	100	.7800 23.	100 .7000
MEBERG MARK	203 W 32 ST	STILLWATER OKLA	100	.5700	100	.6300 T-22.	. .
MEBERG DAVID	209 S RAMSEY	STILLWATER OKLA	1100	.8436	300	.6733 20.	100 .6400
MEE K W	RR 1	GOODWELL OKLA 73939	2000	.8500	1300	.7884 19.	100 .6400
MEYER JOHN C	130 E OKLA BLVD	ALVA OKLA 73717	100	.7500	100	.6200 T-22.	. .
MEYER J RAY	RR#1 BOX 468	NOBLE OKLA	300	.8566	500	.8200 22.5	. .
MIDKIFF DR L C	2605 OLD FARM LN	EDMOND OKLA	1100	.9300	300	.8366 24.	400 .8325
MILES MARCEL J	237 SO 117TH EAST	TULSA OKLAHOMA	400	.8000	100	.6300 20.	. .
MILLER DONALD R	2109 S W 77 PL	OKLAHOMA CITY OKLA	100	.9300	100	.8400 T-22.	100 .8300
MINCHER THOMAS G C	905 S E 71ST	OKLAHOMA CITY OKLA	300	.8800	200	.8300 23.5	. .
MOLLISON RICHARD	1301 HUDSON DR	ALTUS OKLA	100	.8900	100	.7100 T-22.	. .
*MOLLISON MALCOLM	1901 HUDSON DR	ALTUS OKLA	1200	.9508	1200	.8933 24.	. .
MORGAN ROBERT E	RR3	SHAWNEE OKLAHOMA	1600	.9543	1600	.8037 25.5	350 .7800
MOSS JOHN C JR	RR 1 BOX 47	EL RENO OKLA 73036	1000	.9530	800	.8625 22.	. .
MURPHY JOHN R	1614 MEADOWBROOK	ENID OKLA	600	.8633	500	.8260 20.	450 .7755
MURPHY WAYNE	BOX 195	ALVA OKLA 73717	200	.7600	200	.7350 T-22.	. .
NEIFERT DUANE L	6316 NW 85TH	OKLAHOMA CITY OKLA	300	.9433	500	.8800 23.	100 .8800
NILES DAVID J	BOX 273	BEAVER OKLAHOMA	1600	.9081	1200	.8650 20.5	1400 .8307
NILES PHILIP	# 90 PRAIRE VILLAGE	GUYMON OKLA 73942	1200	.8208	1000	.7370 20.	300 .6133
NOBLE DENNIS	1309 N MERIDIAN	APT 110	100	.8600	200	.8300 20.	. .
NORMAN BOBBY	BOX 53	FT SUPPLY OKLAHOMA	900	.8200	700	.7828 20.	. .
NORMAN JOHN	BOX 247	FT SUPPLY OKLA	500	.9080	300	.7466 20.	. .
NOWLIN LORAN D	1016 N PESOTUM	SHAWNEE OKLA 74801	300	.9033	1500	.8806 24.	650 .8384
OCKERMAN W E	BOX 29	MAYSVILLE OKLA	1100	.8681	300	.8533 19.5	. .
*OLIVER ASA TOMMY	RT 1	ADA OKLA 74820	500	.9500	750	.9200 26.	450 .8533



# Oklahoma (Cont.)

		16-YD	AVG	HCP	AVG	DBLS	AVG
OLSON ANDY	3536 E 4TH	TULSA OKLA 74112	300	.9333			
ONEAL WADE	BOX 135	WOODWARD OKLA 73801	900	.8855	800	.8425	T-22.
OWENS MIKE	BOX 97	REYDON OKLA 73660	300	.7633	100	.7500	T-22.
OWNSEY FRED	1900 MONUMENT RD	PONCA CITY OKLA	100	.8400	200	.8900	20.5
PACKHAM LORNE	2501 N W CASHION	OKLAHOMA CITY OKLA	2400	.9291	2600	.8361	25.5
PAINTER ROBERT W JR	533 MOHAWK DR	PAULS VALLEY OKLA	100	.6800	100	.4300	T-22.
PAPIN JERRY M	5110 N YOUNGS	OKLAHOMA CITY OKLA	700	.8142			T-22.
PARK ROBERT G	3729 ROLLING LN	MIDWEST CITY OKLA	100	.8800			T-22.
PARSONS BILL	7511 PLEASANT VIEW	MUSTANG OKLA 73064	600	.9100	350	.8628	20.
*PARSONS LARRY	7611 PLEASANT VIEW	MUSTANG OKLA 73064	200	.9250	150	.9266	19.5
PARMAN GALE	BOX 55	REYDON OKLAHOMA	400	.8000	100	.7000	T-22.
PAYNE FRED F	4105 SE 25	OKLA CITY OKLA	200	.9300			20.
PECINOSKY ED JR	BOX 157	TIPTON OKLA 73570	800	.8300	800	.6962	20.
PENIX LOYAL JR	3917 EAST UTE	TULSA OKLA	100	.8600	100	.7700	T-22.
PENNER RONALD	508 NO 1ST	WEATHERFORD OKL	900	.8766	1000	.8530	22.5
PERCIVAL KENNETH	1514 S JEFFERSON	ENID OKLA 73701	2900	.9313	3600	.8488	27.
PERCIVAL NEAL	BOX 33	HOPETON OKLA	2000	.9235	2400	.8575	23.
PERRY CARL T	RR 3 BOX 181 A	OKLAHOMA CITY OKLA	1500	.9233	1400	.9000	21.5
PETTIT BUDDY	1128 6TH ST	ALVA OKLA 73717	1400	.8850	1000	.8120	20.5
*PHELPS JOE M DR	8383 SO PENN	OKLAHOMA CITY OKLA	3500	.9371	2900	.8731	22.5
PHILLIPS JR	RT 1	KONAWA OKLA 74849	200	.9550	250	.9440	21.5
PHILLIPS PHIL H JR	519 E LIVE OAK ST	ALTUS OKLAHOMA	400	.9450	900	.8644	21.5
PHILLIPS PHILLIP D	519 E LIVEOAK	ALTUS OKLA 73521	100	.9100			T-18.
PIERCE BILLY	RTE 3	MARLOW OKLAHOMA			100	.8000	T-22.
PITCHFORD PATRICK R	216 MCCULLOCH BLDG	OKMULGEE OKLA	200	.7850	100	.6800	T-22.
*POAGE LEROY	1424 N W 92	OKLAHOMA CITY OKLA	400	.8900	300	.8366	24.
POE DOYLE RAY	2607 SO 19TH STREET	CHICKASHA OKLA	700	.8628	900	.8111	21.
POPLIN LEROY	309 SO 12TH	PONCA CITY OKLA	400	.8750	300	.8500	T-22.
PORTER DEE	316 BENJAMIN	STILLWATER OKLA	200	.8100			T-22.
PORTER GERALD	316 BENJAMIN	STILLWATER OKLA	200	.7900			T-22.
PRICE RICHARD L	308 E 5TH	WATONGA OKLA 73772	1800	.9100	1100	.8818	21.
PRICE RICKY LEE	308 EAST 5TH	WATONGA OKLA	100	.7300			T- .
PRICE TIM L	308 EAST FIFTH	WATONGA OKLA 73772	1900	.8531	400	.8350	20.
PRIVOTT TERRY	507 SO PROUTY	WATONGA OKLA 73772	100	.8300			T- .
PROFFITT HARRY III	145 E 29 PLACE	TULSA OKLA 74114	100	.8900			T-22.
PRUETT HASKELL L	208 E HUGHBERT	NORMAN OKLA	100	.7000	300	.8866	23.5
PRUETT KIM L	208 E HUGHBERT	NORMAN OKLAHOMA	200	.9400	400	.9325	21.
*PUCKETT EARNEST F	5318 WEST RUPE RR3	ENID OKLA 73701	2900	.9306	2100	.8757	22.5
PUGH JIM	BOX 403	BEAVER OKLA	100	.8800			T-22.
QUIGLEY SCOTT	N B C BLDG	ALTUS OKLA 73521	700	.8528	100	.7400	20.
RATLIFF TOM	R 2	FT COBB OKLA 73038	700	.8071	700	.6428	T-22.
REED BOB	729 APACHE DR	ALVA OKLAHOMA	1600	.9418	1400	.8935	23.5
REESE TONY J	1202 W MACARTHUR	SHAWNEE OKLA 74801	600	.8533	500	.7880	20.
RHODD FRANK E	RT 1	ASHER OKLAHOMA	1200	.9091	1550	.8909	19.5
*RHOTON DONALD	KEYES OKLA		1100	.9427	900	.8433	26.
RICE JOSEPH JR	MCARTHUR TERRACE	OKLA CITY OKLA	100	.7200			T-20.
RICHARDSON DENNIS	1000 PERKINS RD	APT G 103	300	.8266	100	.6600	T-22.
RICHARDSON VERNON	RT 3	CUSHING OKLAHOMA	2800	.9285	2900	.8958	21.
RICHTER BILL	1517 MEADOWBROOK DR	ENID OKLA 73701	400	.8600	600	.7966	T-22.
RIMER R C	419 N LEO ST	SHAWNEE OKLA 74801	700	.9171	1150	.7973	26.
RITTERBUSH K L	BOX 222	FORGAN OKLA	100	.9600	100	.8600	T-19.
ROBERSON CLARENCE	1926 HURON	ENID OKLAHOMA	2000	.9535	1800	.9077	24.
*ROBERTS EDWIN H	701 S INDEPENDENCE	CUSHING OKLA	1300	.9238	300	.7900	24.
ROBESON TED	PO BOX 195	MENO OKLA	200	.7700	100	.6600	T-22.
ROBNETT R D JR	1927 PARK	CHICKASHA OKLA	1100	.9036	900	.8211	21.
ROBNETT R D SR	1927 PARK	CHICKASHA OKLA	200	.8150	200	.7300	T-22.
RODGERS TOM	1507 ORIENT	CLINTON OKLA	100	.8200			T-22.
ROGERS WM H	6105 N BROOKLINE	APT 2	100	.9300			T-22.
RUES RONALD V	2504 KENT DRIVE	OKLAHOMA CITY OKL	100	.7100			T-20.
RUSSELL KENNETH		MUSKOGEE OKLA	300	.9633	300	.9000	T-22.
RYAN SCOTT	2416 SO EVANS	EL RENO OKLA 73036	200	.7500			T-20.
*SAILER P H	2308 CARLTON WAY	OKLA CITY OKLA	4700	.9297	3500	.8385	24.
*SALISBURY CLIFF	BOX 504	TONKAWA OKLA	500	.9100	300	.8966	20.
*SALSMAN NORBERT N	RR#1 BOX 198	EL RENO OKLA	700	.9628	400	.8625	26.
*SAMMONS HAL C	827 S MUSKOGEE	TAHLEQUAH OKLAHOMA	5200	.9688	4600	.8428	27.
SANDER RONNIE	BOX 276	SEILING OKLAHOMA	500	.8840	500	.8120	22.
SAMMONS JACK R	PO BOX 198	TAHLEQUAH OKLA 74464	1400	.9057	2000	.7305	24.5
SANNER JACK	RT 3 BOX 176	DUNCAN OKLAHOMA	300	.8700	800	.8762	20.5
SAWVILL JIM	BOX 564	GROVE OKLA 74344	2800	.9550	1900	.8700	23.
SCHALLER PAUL G	320 SO 24TH	CLINTON OKLA 73601	300	.7933	100	.7800	T-22.
*SCHALLER TERRY L	PO BOX 371	CLINTON OKLA	3700	.9705	3400	.8773	27.
*SCHREINER L D	BOX 355	CLINTON OKLA	900	.9233	800	.8712	21.
SCHUBNELL RAY	RT 2 BOX 113	YUKON OKLA 73099	100	.9500	100	.9000	T-22.
SCOTT GEO W	2203 CEDAR	DUNCAN OKLA					T- .
*SCOTT JOHN G	327 E 29TH ST	TULSA OKLAHOMA	600	.9650	600	.8350	27.
SCRIBNER CHARLES R	1504 CENTER LN	MUSKOGEE OKLA 74401	200	.6300	200	.4900	T-22.
*SEARS DAVID	RT 2	EL RENO OKLAHOMA	300	.9066	600	.8966	19.
*SEARS GARLAND F	1901 FEDDERSEN DR	EL RENO OKLAHOMA			100	.6400	22.
*SEARS GARLAND	RT 2	EL RENO OKLA	900	.9166	900	.8400	25.
*SEARS GENE	RR#2	EL RENO OKLA	5200	.9801	5600	.9064	27.
*SEARS JIM R	RT 2	ELRENO OKLAHOMA	500	.9220	900	.9077	23.5
SEBRING GORDON	1614 AETNA ST	STILLWATER OKLA	1900	.9436	100	.8000	20.
SEBRING TED H	1617 FRONTIER DR	STILLWATER OKLA	1700	.9258	1300	.8115	22.
SEWELL CALVIN D	WEST STAR RTE	BOISE CITY OKLA	700	.8471	800	.7637	T-20.
SHADDEN EARL	BOX 64	BEAVER OKLA 73932	300	.8066	300	.7100	T-22.
SHELTON BOB	4715 NO KELLEY	OKLA CITY OKLA	200	.8900	100	.6600	22.
SHEPARD LEON	1101 SOUTH 12TH	KINGFISHER OKLA			300	.8566	22.5
SHOCKEY R L	1614 S CHOCTAW	EL RENO OKLAHOMA	100	.9300	100	.7700	20.
*SHORES ROY	810 PAULINE	EL RENO OKLAHOMA	2500	.9676	2300	.8565	27.
SHRIVER DELBERT	5732 NORTHWEST 82ND	OKLAHOMA CITY OKLA	300	.8933	100	.8000	23.
SHUMATE CHESLEY W JR	1521 S E AVE	PAULS VALLEY OKLA	100	.6800			T-22.
SHRIVER WM E	5732 N W 82ND	OKLAHOMA CITY OKLA	200	.9100	100	.8600	T-22.
SILLS GENE	417 TEXAS	WOODWARD OKLA 73801	2400	.9279	2100	.8823	21.5
SIMS TERRY L	1305 SOUTH E ST	BLACKWELL OKLA	100	.9100	100	.7800	T-22.
SING JIM	2101 NO MCKINLEY	SHAWNEE OKLA 74801	500	.8520	600	.8300	20.5
SMITH A K PETE	BOX 411	TIPTON OKLAHOMA	1400	.9357	1500	.8613	22.
SMITH CLYDE L	BOX 494	NOBLE OKLA	2800	.9396	2500	.8448	26.5
SMITH DALE ALAN	BOX 411	TIPTON OKLA 73570	900	.8200	700	.8142	20.
SMITH GEORGE	10120 EAST 30TH ST	TULSA OKLAHOMA	300	.8766	400	.8475	25.
SNETSINGER RUSSELL R	BOX 1245	GUYMON OKLA 73942	2400	.8395	1700	.7917	21.5
SNIDER DAVID	5342 GLENN	LAWTON OKLA 73501	1200	.8783	2300	.8800	22.
SOBER FRANK C	1517 OXFORD WAY	OKLAHOMA CITY OKLA	1500	.8966	1000	.8330	20.
*SOUTHWARD CHAS F	BOX 3107	TULSA OKLA	3300	.9287	3350	.8853	22.
SPAIN JEFF	610 N JAMES	GUYMON OKLA	1000	.8920	800	.7912	21.
SPAIN R R	610 N JAMES	GUYMON OKLA 73942	1100	.8454	900	.7444	20.
SPEARS DON	BOX 343	VIAN OKLAHOMA	100	.8800	100	.8400	20.
STAATS ROGER E	753 NO MOCCASIN	SAPULPAI OKLA	300	.9600	600	.8766	22.
STEFFES GERALD	8950 S YOUNG	OKLAHOMA CITY OKLA	200	.8900	200	.8650	20.
STEWART J B	BOX 102	KEYES OKLA 73947	100	.8900	300	.6266	20.

# Oklahoma (Cont.)

385

			16-YD	AVG	HCP	AVG	DBLS	AVG
STONEBURNER STONEY	27 NORTH GUM	ALTUS AFB OKLA	100	.8300				
STORY JERRY	1717 20TH ST	WOODWARD OKLA	3100	.9251	2800	.8800 T-	1400	.7400
STOVER MELVIN C	3445 SW 40TH	OKLAHOMA CITY OKLA	2100	.9319	1300	.8653 21.		
STREET LOUIS	708 MARTHA	ALTUS OKLA 73521	100	.9300	100	.8000 T-22.	50	.7200
STRICKLAND DOUG	PO BOX 83	PAULS VALLEY OK	500	.8780	100	.7700 T-22.		
SUGGS JERRY R	BOX 497	PAULS VALLEY OKLA	400	.8525	400	.7525 T-22.		
SUGGS STEPHEN	505 W PAUL	PAULS VALLEY OKLA	200	.4700				
SWANN AL	1203 WILLIAMS	LAWTON OKLAHOMA	700	.9257	1550	.8574 22.	800	.7675
SZATKOWSKI BERNARD	1007 ARLINGTON	LAWTON OKLA 73501	900	.7855	800	.7000 20.5	550	.6454
TAMMEN CARL W	2954 E 42 NORTH	TULSA OKLAHOMA	1100	.8736	400	.8400 20.5		
TARWATER JIM	116 SO 4TH	HENRYETTA OKLA	300	.8733	300	.7566 T-22.	200	.8000
*TAYLOR GEORGE D JR	402 S 4TH ST	TOKAWA OKLA	500	.9580	700	.8928 24.5	200	.7850
TAYLOR JAMES H	3025 S W 22	OKLAHOMA CITY OKLA	100	.9700	700	.8985 24.5	100	.7200
TAYLOR KENNETH E	RTE 1	WASHINGTON OKLA	1600	.8800	900	.8400 19.5		
TAYLOR RAYMOND L	6309 SO PHILLIPS	OKLAHOMA CITY OKLA	100	.9900	400	.8650 T-22.		
TEBOW ERCELL	109 S COOLIDGE	ENID OKLAHOMA	500	.9120	500	.8300 21.5		
TEEL DICK A	2421 ASHLEY DR	OKLAHOMA CITY OKLA	500	.8960	400	.8200 20.	300	.7800
TERRELL J BERTIS	212 SUNSET DR	TULSA OKLA 74114	200	.7800	100	.5600 T-22.		
TERRILL D J	RT 1 BOX 124	ALVA OKLA 73717	100	.4200				
*THOMAS GORDON H	800 E COMMERCE	ALTUS OKLAHOMA	900	.8866	1400	.8428 19.5	100	.7400
*THOMAS ROBERT H	800 E COMMERCE	ALTUS OKLA	600	.8650	500	.8200 23.5		
*THOMAS STEVEN H	800 E COMMERCE	ALTUS OKLA	1100	.9418	1200	.8975 22.5	550	.8854
THOMPSON R E	412 HIGH ST	HENRYETTA OKLA	100	.8800	100	.7400 T-22.		
THORNTON C J	BOX 34	SALINA OKLA	3000	.9480	2300	.8643 23.5	1150	.7600
TILLMAN R M	2400 WILDWOOD	PONCA CITY OKLA	100	.8600				
TIPPEY PHILLIP L	2847 SO 96TH ST E	TULSA OKLA 74120	300	.9000				
TOEWS RONALD	RR 4 BOX 30	ENID OKLA 73701			200	.6850 20.		
TOMLINSON SID	10401 LAKESIDE DR	OKLAHOMA CITY OKLA			100	.7700 T-22.		
TOMANKA KARL	7609 N W 21	BETHANY OKLA 73008	500	.9100				
TOMLINSON JOHN LYNN	725 PATRICIA DR	TECUMSEH OKLA	100	.8400	200	.7500 T-22.		
TOTI ROBERT C	409 K SW	ARDMORE OKLA 73401	100	.9300				
TRIECE ROBERT EARL	BOX 243	WELCH OKLA 74369	200	.8600	200	.7950 T-22.		
TROTTER G B	BOX 397	VIAN OKLA	1700	.9258	1600	.8525 21.		
TUCKER EARL F JR	310 N 2ND	DUNCAN OKLA 73533	200	.8100				
TULLOUS LONNIE	RT 3	MARLOW OKLA 73055	100	.8600	200	.8100 T-22.	200	.7350
TURNER FRANK	STAR RTE	MARLOW OKLA 73055	100	.8400				
*TURNER JEFF	STAR RT	MARLOW OKLA 73055	500	.8840	600	.8250 21.	100	.5600
TWOMBLY TEDDY L	RTE 1	TEXHOMA OKLA	300	.7766	100	.7900 T-22.	100	.6200
TYREE RICK	129 CHURCH	ALVA OKLA 73717	100	.6500				
VANCE J H	107 E DELAWARE	TAMLEQUAH OKLAHOMA	500	.9360	500	.7420 23.		
VICK W H JR	2628 CARLTON WAY	OKLAHOMA CITY OKLA	400	.9300	900	.8111 23.	100	.6400
WAGNER DAN E J	1125 S BELMONT	ADA OKLA	100	.8800	200	.8250 20.	50	.6800
WALJE HENRY R	130 N 153 EAST AVE	TULSA OKLA 74116	100	.7700				
WALKER KENNETH	3547 MCCLATLIN	ENID OKLAHOMA	100	.9300	100	.8200 22.5		
WALKUP DANIEL J	RT 4 BOX 89	NORMAN OKLA 73069	100	.8500	100	.7800 T-22.		
WAMPLER KENNETH J	802 SOUTH 8TH	MARLOW OKLA 73055	500	.9320	400	.8650 22.5		
WARD FRANK	305 S PUBLIC	TOKAWA OKLA	600	.8600	100	.7300 20.		
WATSON HENRY W	715 W TEXAS	ANADARKO OKLAHOMA	300	.7966	1200	.8775 21.	500	.8040
WATSON ROBERT P	504 WALNUT AVE	YUKON OKLAHOMA	3000	.9310	1900	.8636 24.		
WEBB PHIL L	524 SO ELK	ELK CITY OKLA 73644	700	.8885	600	.8416 20.5	100	.7600
WHINERY FRANK WM	1412 SO MILES	EL RENO OKLA 73036	300	.9133	200	.8200 20.5		
*WHINERY MICHAEL D	1412 S MILES	EL RENO OKLA 73036	1900	.9284	1700	.8476 24.	300	.8366
WHITE JAMES S	337 N W 95	OKLAHOMA CITY OKLA	1200	.8566	800	.7875 20.5	500	.6840
WHITE JAMES II	337 N W 95	OKLAHOMA CITY OKLA	100	.8200				
*WHITHAM EUGENE H	406 EATON AVE	PERKINS OKLAHOMA	2000	.9405	900	.8911 21.5	400	.7700
WIEDEMANN LESLIE D	BOX 147	PIEDMONT OKLA	2200	.9581	1900	.8810 22.	100	.6300
WILKINSON JERRY	10313 N E 10	OKLAHOMA CITY OKLA	100	.8400	100	.6900 T-22.		
WILKINSON JOHN L	10409 N E 12TH	OKLAHOMA CITY OKLA	200	.6400				
WILKINSON OTIS L	10409 N E 12TH	OKLAHOMA CITY OKLA	200	.6400	200	.5350 T-22.		
WILLIAMS ADOLPH DDS	1546 NO PEORIA AVE	TULSA OKLA 74106	1300	.8569	200	.6900 20.		
WILLIAMS BILLY	5 N W 60TH	LAWTON OKLA 73501	600	.8833	1500	.8660 23.	500	.8400
*WILLIAMS BILLY R	11600 BLUE SAGE RD	OKLA CITY OKLA	1000	.9040	500	.8540 25.	500	.8220
WILLIAMS DALE	2010 RONALD	YUKON OKLAHOMA	200	.9300	200	.7300 20.5		
WILLIAMS GLENN E	5119 S NORFOLK A205	TULSA OKLAHOMA	300	.9600	100	.8400 20.		
WILLIAMS JOHN	417 W ADAMS	PURCELL OKLA	100	.7500				
WILLIAMS JOHN		LEXINGTON OKLA	100	.8600				
*WILLIAMS RODNEY N	BOX 172	STERLING OKLA	600	.9466	300	.8900 26.		
WILLINGHAM JOE H	PO BOX 8	ANADARKO OKLAHOMA	700	.8171	800	.7787 20.	100	.7800
WILSON G L		WOODWARD OKLAHOMA	200	.7800	200	.7650 T-22.		
WILSON RONALD W	1713 QUEEN	PONCA CITY OKLAHOMA	1400	.9357	1400	.8607 23.5	1250	.8312
WISE LENURE	BOX 222	ROCKY OKLA	100	.9200				
WISLEY TOMMY L	1720 S W 53	OKLAHOMA CITY OKLA	100	.8500	700	.8957 22.		
WITHERSPOON ARTHUR E	RR 2	SENTINEL OKLA	600	.9000	500	.7580 20.	150	.6266
WOOD HUGH	BOX 115	GUYMAN OKLA	1100	.8400	700	.8514 19.		
WOODARD RICHARD M JR	832 NO IRVINGTON	TULSA OKLAHOMA	100	.8800				
*WOODS JIM	406 N 4TH	SAYRE OKLAHOMA	1900	.9321	2000	.8960 23.	1450	.8558
WOODS CHARLES	406 N 4TH	SAYRE OKLA 73662	100	.8500	100	.7800 T-22.	100	.6000
WOODS B G	BOX 176	GAGE OKLA 73843	1200	.8900	900	.8400 20.5		
WRAY DONALD L		HITCHCOCK OKLA	400	.9100	200	.8450 T-20.		
WRAY RONALD F		HITCHCOCK OKLA	600	.8700				
WRIGHT ELMER	116 S W 64TH TERR	OKLAHOMA CITY OKLA	200	.9300	100	.9400 21.5		
WRIGHT GEORGE W	BOX 325	VELMA OKLA	200	.9300	700	.8585 22.		
WUSTERFELD JACK H	2300 N W 52ND	OKLAHOMA CITY OKLA	1100	.8563	1200	.7475 19.5		
WYRICK JERRY D	RT 1	VINITA OKLA	200	.9550	300	.8833 T-22.		
YARBOROUGH JOEL JR	RR-2 BOX 50	PERRY OKLA	200	.9350				
YOUNG BILL B	BOX 661	ANADARKO OKLA 73005	300	.7800	200	.6850 T-22.		
YOUNG DENNIS	1709 CEDAR	ENID OKLAHOMA	600	.9483	1000	.8900 21.5	150	.7666
YOUNG ERNEST	PO BOX 686	PRYOR OKLA	1000	.9130	500	.8220 20.	500	.7380
ZACHARY A T	830 S MILES	EL RENO OKLA	1600	.9062	1200	.8541 21.	300	.7733

## Industry Representatives

FLOYD DENNIS	730 TERRACE PL	NORMAN OKLA 73069	300	.9366	200	.8400 20.		
--------------	----------------	-------------------	-----	-------	-----	-----------	--	--

# ONTARIO

## Women

BOZSAN ELIZABETH	RR 3 HWY 42	MAIDSTONE ONTARIO	1500	.9333	1800	.8661 20.5		
*CLARK AGNES	624 HAMILTON ST	PRESTON ONTARIO	800	.8075	550	.7727 18.		
CLARKE M MRS	1402 QUEEN ST	CORNWALL ONTARIO	100	.7200				

# Ontario (Cont.)

			16-YD	AVG	HCP	AVG	DBLS	AVG
COLES BONNIE	100 WELLESLEY ST E	APT 314	1200	.8933	900	.8311	23.	1250 .7680
DAVIDSON SUE	641 LIMERIDGE RD	HAMILTON ONTARIO	200	.7250				
DEVENNE ANNA W	535 JEANETTE DR	OAKVILLE ONTARIO	600	.8166	400	.7175	T-18.	**
DOLESS JAROSLAND MRS	90 E DALE AVE A	APT 1905	400	.7725	200	.6650	T-18.	**
DURHAM JANE	474 SCENIC DR	HAMILTON ONTARIO	200	.8900	500	.7640	20.	**
EAST JANET	RR 1	CLINTON ONTARIO			100	.7900	T-18.	100 .5900
*ERBER LEOKADIA	3504 DOUGALL RD	WINDSOR ONTARIO	1000	.8320	1200	.8291	19.	**
EDMONDSON ANN	349 A ROYAL YORK RD	APT 4	2650	.7532	1200	.7083	T-18.	50 .6200
*EVANS GAIL C	RR 1	ORO STATION	700	.8757	550	.7981	20.	**
HEYMAN C MRS	1661 2ND ST W	CORNWALL ONTARIO	200	.5000				**
HOEDL RENI	7 GREENTREE CRT	TORONTO 15 ONTARIO	450	.7733	550	.6509	T-18.	**
HUBER CHERYL	706-565 TALBOT ST	LONDON 12 ONTARIO	700	.4571			18.	**
*JOSLING NANCY	41 BEACONSFIELD DR	HAMILTON ONTARIO	1100	.7909	600	.6850	18.	**
*MCNINCH MOLLY	RR 1	VINEMOUNT ONTARIO	700	.7957	450	.7622	20.	**
RADLO CAROL	RR 2	BALTIMORE ONTARIO	850	.9058	600	.8866	20.	100 .6200
REDPATH ANNE	339 RIVERVIEW DR	TORONTO 12 ONT	550	.7581			T-18.	**
*SEARLE FRANCES	3091 FIRST AVENUE	BURLINGTON ONT	450	.8666			20.5	**
SHERIDAN ALICE	356 ANDREW ST	NEWMARKET ONTARIO	850	.8282	600	.7900	18.	**
SOBIE ELIZABETH	RR 1 NIAGARA O LAKE	ONTARIO CANADA	200	.7600	450	.7800	18.	100 .6100
*TEMPLE BERTHA	955 PARK AVE W	BURLINGTON ONT	2050	.7619	700	.7300	18.	50 .5600
WAINWRIGHT JOYCE K	67 RABBIT LANE	ISLINGTON ONTARIO	250	.8120	100	.7200	18.	**
WELTON GLORIA	40 BEXLEY CRES	TORONTO ONTARIO	950	.7926	550	.7327	18.	**
<b>Men</b>								
ABBRUZZESE FRANK	55 NEW ST	HAMILTON ONTARIO	400	.8325	600	.7333	T-22.	50 .6800
ABRAMSEN NICOLAS	895 WARWICK DR	BURLINGTON ONTARIO	1500	.8980	1400	.8757	21.	500 .8160
ADAMS DONALD	43 PINE ST	INGLESIDE ONTARIO	100	.9300			T-22.	50 .7400
AITON DAVID M	70 MAPLEWOOD RD	MISSISSAUGA ONTARIO	100	.9200			20.	50 .6800
ALLAWAY PERCY	416 SAMMON AVE	TORONTO ONT CAN	200	.8700	300	.7900	20.5	**
ALLEN C R	5 FAIRWAY HGTS CRES	THORNHILL ONTARIO	150	.8666	200	.8000	19.	100 .5800
ALLEN W H	1019 FENNELL AV E	HAMILTON ONTARIO	300	.9166	100	.6900	21.	**
ANDERSON ROBERT	221 JEFFCOAT DR	REXDALE ONTARIO	450	.8822	200	.8500	20.	**
ANTON FELIX	291 WEST 2ND ST	HAMILTON ONTARIO	50	.8200			19.	**
ARCHER JIM	6 QUEENSBOROUGH CRS	WESTON ONT	100	.8600	100	.7700	T-22.	**
ARDELINE PAUL	671 WOOLWICH ST	GUELPH ONTARIO	700	.8742	100	.7100	20.	**
ARFUSO LEONARD	15 DEVONPORT ST	HAMILTON ONTARIO	400	.8950	800	.8412	20.5	50 .6600
ASCIAK EMANUEL J	489 BERTHA ST	WINDSOR 17 ONT	400	.6225	300	.3633	T-22.	**
ASSEL ALBERT	BOX 96	VIENNA ONT	400	.8525	400	.6525	T-22.	**
AYLESWORTH JAMES H	PO BOX 99	WATFORD ONTARIO	300	.8933			20.	**
AYLWARD KENNETH	136 DONLEA DR	TORONTO 350 ONTARIO			100	.7100	20.	**
BAGLIOLIO CLAUDIO	814 TENTH AVE	HAMILTON ONT			100	.7300	21.	**
BALLAH EDWARD W	76 BARDOL AVE	FT ERIE ONTARIO	100	.8600			T-22.	**
BARNHART A H	2786 PORTAGE RD	NIAGARA FLS ONT	2650	.9701	1100	.7918	24.5	**
BARTZIS JAMES	275 ALBION AP 501	REXDALE ONTARIO	100	.7200	100	.6800	T-22.	**
BATES GORDON	542 SIDNEY ST	BELLEVILLE ONTARIO	400	.8650	300	.8066	20.5	50 .7200
BAYLIS RON	129 LAKE AVE DR	STONEY CREEK ONT	600	.7983	100	.7700	T-22.	100 .5500
BEAL ERNIE	132 NO SHORE BLVD E	BURLINGTON ONTARIO	100	.8200	100	.6400	T-22.	50 .6200
BECHARD JEROME	RR 4	WALLACEBURG ONTARIO	1200	.8425	800	.6962	20.5	**
BECKETT CHARLIE	13 BOND AVE	OAKRIDGE ONTARIO			100	.8600	T-22.	**
*BECKINGHAM A V	172 KING ST W	HAMILTON ONTARIO	50	.8800			23.5	**
BEECHING DAVE	75 GOSFORD BLVD 2	DOWNSVIEW ONTARIO	700	.8642	250	.6720	T-22.	**
BELL ROGER D	MOHAWK ST	CAYUGA ONTARIO	600	.8300	900	.7400	20.5	50 .7800
BENN WILLIAM	196 MCNAY ST	LONDON 25 ONTARIO	100	.8400	200	.6450	T-22.	**
BENNETT GEO H	RR 2	KERWOOD ONTARIO			100	.7500	T-22.	**
BERQUIST CHARLES M	85 CALVIN ST	ANCASTER ONTARIO	200	.8900	100	.7600	T-22.	**
BERQUIST GEORGE	179 PROVINCE ST SO	HAMILTON 24 ONTARIO	200	.7100			T-22.	**
BISHOP G H	10 AVION AVENUE	TORONTO 13 ONTARIO	100	.7400	100	.5500	T-22.	50 .3400
BLACK ROBERT	289 BRONTE RD	OAKVILLE ONTARIO	400	.7800	500	.6900	20.	**
BLACKMORE R B	3161 GIRARDET ST	WINDSOR 10 ONT	200	.8350	100	.7800	19.	**
BLAKELY ROGER	PO BOX 76	PICTON ONTARIO	150	.7600	150	.5333	20.	**
BLOMERS BOB	740 PELISSIER AVE	WINDSOR ONTARIO	3150	.8920	3400	.8273	20.	1500 .7726
BLUE LLOYD	PO BOX 400	MADOC ONT. CANADA	2700	.9077	2300	.8539	22.5	200 .7950
BOLSKIS ZENO	15 EAST 17 ST	HAMILTON ONT	150	.7266	200	.5750	19.	**
BOOSE JIM	RR 1	MOFFAT ONTARIO	650	.9307	200	.8450	T-22.	**
BOWERS HARRY W	73 WINEVA AVE	TORONTO ONTARIO			50	.6800	T-22.	**
BOYD ROBERT V	RR 2	LANGTON ONTARIO	100	.9300	50	.8600	20.	**
BOZSAN FLORIAN	RR 3 HWY 42	MAIDSTONE ONTARIO	1800	.7877	1200	.7200	18.	**
BRATTY LOUIS	RR 1 EGLINTON AVE E	MISSISSAUGA ONTARIO	550	.8272	200	.7900	20.	150 .5333
*BRAYSHAW DAVID L	79 GLEN MORRIS	GALT ONTARIO	350	.8628	700	.8228	19.	100 .6700
BRAYSHAW RAY	33 FRANCIS ST	GALT ONTARIO	550	.8890	500	.8340	19.	50 .8000
*BRAYSHAW JOE	19 KAY STREET	GALT ONT CANADA	900	.9400	600	.8583	23.	150 .7133
BRECKON GEORGE R	RR 1	MILLGROVE ONT CAN	450	.9222	550	.7909	21.5	250 .7880
BRIDGEWATER ALBERT	692 PICHE ST	WINDSOR 10 ONTARIO	300	.7166	300	.5766	T-22.	**
BRIDGEWATER ROBERT	2174 GROVE AVE	WINDSOR ONTARIO	600	.6566	250	.5920	T-22.	150 .5933
BROCK H D	33 ROSITA CRES	SCARBOROUGH ONT	100	.7800	100	.8200	20.	**
BROOKS ROBERT L	96 CAVERLY RD	AYLMER ONTARIO	1050	.9152	900	.8433	21.	**
BROWN DAVID	2 CHERRYWOOD AP 516	STONEY CREEK ONT	300	.8633	100	.8100	T-22.	**
BROWN KEN	15 TRAGINA AVE SO	HAMILTON ONTARIO	850	.9023	400	.7600	20.5	100 .8000
BROWNLEE WILLIAM	67 CARSIDE CRES	BRAMPTON ONTARIO	100	.9400	100	.9400	T-22.5	**
BRUCE RAY	52 MOXLEY DR	HAMILTON ONTARIO	1400	.9000	800	.8787	21.	150 .6600
BRUNTON R M	151 GATES HEAD CRES	UNIT 109	650	.8200			T-22.	**
BRYANT H R	1990 FOXCROFT AVE	CLARKSON ONTARIO	450	.8533	400	.7050	22.5	150 .7800
BUCK JAMES C	RR 5	AYLMER ONTARIO	100	.8500	100	.6100	T-22.	**
BUFFETT PHILIP N	Box 174	WINONA ONTARIO	650	.7215			T-22.	**
*BULLOCH GEORGE W	45 SUNRISE CRES	DUNDAS ONTARIO	150	.9200	200	.9000	22.	50 .8200
*BUNKE MANFRED M	5 NELSON	LEAMINGTON ONT	1350	.9259	1300	.8484	21.5	**
BURGESS A B	254 EAST MOIRA ST	BELLEVILLE ONTARIO	400	.8700	400	.7475	20.	50 .6600
*BURN JACK B	69 LYNDALE CRESCENT	WOODSTOCK ONT	200	.7100			21.	100 .7500
BURTCH K O	RR 1	JORDAN STN ONTARIO			100	.5200	T-18.	**
BUSH W H	71 1/2 HIGHVIEW CRE	TORONTO 4 ONTARIO			50	.7200	T-22.	**
SUSHELL RANDY	MAIN ST E	STEVENSVILLE ONT CA	100	.8800	100	.7300	T-22.	**
BUTLER ROY R	RR 1	NASHVILLE ONT	100	.7300			T-22.	**
CALDERBANK JAMES	1040 KING ROAD	BURLINGTON ONTARIO	100	.7600			19.5	**
CARBONE PASQUALE	370 MAPLE AVE	OAKVILLE ONTARIO	1000	.8630	1300	.8207	19.	50 .6400
CAREY BRUCE A	PO BOX 662	WATERDOWN ONT	550	.7654	500	.6840	19.5	**





## Ontario (Cont.)

		16-YD	AVG	HCP	AVG	DBLS	AVG		
GALLOWAY ROY	RR 7	THAMESVILLE ONT	4350	.9712	2500	.8200	24.5	1500	.8653
GARRYS STEVE	455 ST CLARENS AVE	TORONTO ONTARIO	1850	.8162	1850	.7308	20.	650	.6061
GASTIS NICK	111 HAZELWOOD AVE	TORONTO 6 ONTARIO	850	.8694	300	.7466	20.5	100	.6500
GASTIS TIM	210 COSBURN AVE	TORONTO ONTARIO	150	.7000	*	T-22.		*	
*GATES DOUGLAS	SALFORD	ONTARIO CANADA	1200	.8725	1350	.8155	19.	100	.7400
GAY FRANCIS J	3 RUTHVEN PLACE	TORONTO 9 ONTARIO	100	.8400	100	.7900	T-22.	*	
GEISS GUNTRAM W	6 GROVE ST	HAMILTON 20 ONTARIO	4300	.9379	2000	.8410	22.	400	.7600
GENEREUX GEORGE P	RR 4	BELLEVILLE ONTARIO	900	.9100	650	.8292	20.	50	.5400
GERINGER KUPT	28 AQUILA COURT	REXDALE ONTARIO	1400	.8878	400	.7875	20.	*	
GIAGNOGLOY GUS	44 KINGS PARK BLVD	TORONTO 4 ONTARIO	900	.9344	900	.8611	20.5	50	.5600
GILBERT RICHARD	RR 3	MILTON ONTARIO	400	.8075	200	.6350	T-22.	*	
GIORDANO ANTONIO	768 DUFFERN ST	TORONTO ONTARIO	750	.7800	200	.7350	20.	*	
GIOIA MIKE	732 MARKHAM ST	TORONTO ONTARIO	100	.6900	50	.6800	T-22.	*	
GIRLING RONALD G	63 TALBOT ST N	SIMCOE ONTARIO	250	.8480	*	T-22.		*	
GLOVER JACK	3 DAVID ST	DUNDAS ONT CANADA	1250	.9416	1250	.8600	22.5	800	.8812
GOLDBERG LOUIS	19-9 DERRYDOWN RD	DOWNSVIEW ONTARIO	50	.7850	200	.6150	T-22.	50	.5000
GOLDTHORPE LLOYD	BOX 78	VIENNA ONTARIO	50	.8485	500	.7040	T-22.	*	
GRANT PERRY		STRAFFORDVILLE	200	.9400	200	.7500	T-22.	*	
GRAY T	1008 PAPE AVE	EAST YORK ONT	50	.8400	50	.7200	T-22.	*	
GREENFIELD DANIEL L	5 BURNS AVE BX 1157	PICTON ONTARIO	1450	.8793	1000	.8630	19.	200	.6500
GREGORY ROBERT	803 CONCESSION 507	HAMILTON ONTARIO	150	.7000	100	.4600	T-22.	*	
GREY AINSELL	19 MARTINDALE RD	SCARBORO ONTARIO	950	.8336	350	.7571	T-22.	*	
GRIGG LARRY	RR 2	VIENNA ONTARIO	300	.7433	200	.5650	T-22.	*	
GROPP WERNER	475 BRAMALEA RD	BRAMALEA ONT	150	.7533	50	.6600	20.	*	
GROSJEAN P C		GRAFTON ONTARIO	300	.8100	300	.7400	T-22.	50	.6800
GROSVENOR EDWARD	58 DONN AVE	STONEY CREEK ONT	450	.6577	200	.6000	19.	150	.5066
HACKSON JOHN	1918 ONEIDA COURT	WINDSOR 15 ONTARIO	400	.9350	200	.8050	T-22.	50	.3600
HAJOGLOU TONY	611 INDIAN RD	TORONTO 9 ONTARIO	1300	.8453	1000	.7060	20.	*	
HALKETT GEORGE	1050 HIGHLAND APT 2	BURLINGTON ONTARIO	50	.6400	*	T-22.		*	
HALL ALBERT F	592 VANDERBURGH DR	BURLINGTON ONT	1450	.8972	1100	.7790	20.	200	.6750
HALL K CAMERON	90 DUKE ST	HAMILTON ONT	2150	.9125	1450	.8496	20.5	200	.6200
HALL KELLS OWEN	90 DUKE ST SPT 2101	HAMILTON ONTARIO	400	.8150	*	T-22.		*	
*HAMILTON H G	8 WINCHFIELD PL	DON MILLS ONT	950	.7368	450	.7222	18.	*	
HAMM GEORGE JR	QUEEN ST	BLYTH ONT CAN	1900	.9036	1700	.8047	22.	650	.7569
HAMMAR RONALD D	107 ROSSFORD CIR	KITCHENER ONTARIO	400	.9100	600	.8500	20.5	*	
HANDFORD KENNETH SR	277 E 38TH ST	HAMILTON ONT	100	.8200	*	T-22.		*	
HANNIGAN J	BOX 212	JORDAN ONT CAN	*		100	.8100	19.5	*	
HARALAMBUS MANUEL	12 MONCLOVA RD	DOWNSVIEW ONTARIO	50	.5000	*	T-22.		*	
HARRINGTON LARRY	133 MAIN ST	WELLINGTON ONTARIO	250	.6800	200	.7700	19.	100	.6900
HARRINGTON LARRY JR	133 MAIN ST	WELLINGTON ONTARIO	350	.7885	350	.7742	T-22.	*	
HARRINGTON R E	433 MARTHA ST	APT 15	700	.8500	700	.8571	21.	*	
*HARRIS ERNEST W	9 JAMES STREET	STONEY CREEK ONT	2700	.7607	1275	.8007	18.	*	
HARRISON BOB	107 EWEN RD	HAMILTON ONTARIO	100	.8500	*	T-22.		*	
HARRISON RUS3 J	107 EWEN RD	HAMILTON ONTARIO	100	.7100	*	T-22.		*	
*HARTMAN LEON	49 ARLINGTON BLVD	KITCHENER ONT	1500	.8940	1900	.8331	24.5	*	
HARTMAN WILFRED W	52 LORNE CRESENT	KITCHENER ONT	*		200	.8450	21.	*	
HARWOOD GEORGE	152 PARK AVE	BRANTFORD ONT	100	.7000	*	T-22.		*	
HATCH TED	378 GLENROSE RD	NEWMARKET ONT	600	.9033	200	.6800	T-22.	50	.7000
HATCHKISS EDWARD		HARSENS ISLE ONT	100	.9900	*	T-22.		*	
*HAVEENS DON	PO BOX 192	RUTHVEN ONT CANADA	450	.9311	400	.7775	24.5	*	
*HAZZARD G GORDON	4 GRAND	WALLACEBURG ONT	1600	.9031	1000	.8590	21.5	350	.7514
HEANEY HAROLD	22 ELKHORN AP 202	WILLOWDALE ONTARIO	*		100	.7800	T-22.	*	
*HEATH NORM	70 DIXFIELD DR	APT 802	1400	.8057	1000	.7450	21.	400	.7575
HEATH ROGER	33 BALMORAL ST	WALLACEBURG ONTARIO	200	.6750	*	T-22.		*	
HEATHERLEY FRED	226 OXFORD ST WEST	LONDON ONTARIO	850	.8470	1100	.7254	19.	*	
HEATHERLEY T	BOX 44 RR 2	DORCHESTER ONT	300	.9033	*	20.5		*	
WEDGE GERALD R	4218 KINGSTON RD	WEST HILL ONTARIO	850	.9329	400	.8550	T-22.5	*	
HEILIGENTHAL JOHN	RR 3	COTTAM ONTARIO	1250	.8072	1000	.7280	20.	*	
HELLINGS WALTER	609 GRAND AVE E	CHATHAM ONT CAN	600	.8833	400	.8125	21.	100	.6100
*HENDERSON GILBERT	84 BRYDON DR	REXKALE ONT CAN	800	.9550	400	.8350	27.	200	.8950
HENNING J LORNE	RR 6	LONDON ONT CAN	200	.8050	100	.7700	19.	*	
HENNING JACK D	331 ARVIN	STONEY CREEK ONT	100	.9500	*	23.		*	
HERECHUK ELI	83 MAIN ST	SIMCOE ONT	50	.7400	*	T-22.		*	
HERMAN DAVID	253 BROADWAY	TILLSONBURG ONTARIO	500	.8660	200	.7550	T-22.	*	
HEYMAN S	1561 2ND ST W	CORNWALL ONTARIO	200	.7800	*	T-22.		*	
HICKEY HARRY	391 DAWES RD	TORONTO 16 ONTARIO	100	.8900	100	.6800	T-22.	50	.3000
HICKMOTT RICHARD	CONCESSION #2	KINGSVILLE ONT	550	.8418	700	.7414	T-22.	*	
HIGGINS JAMES A	34 CELT AVE	TORONTO ONTARIO	550	.8709	550	.8109	20.	*	
HILL JAMES W	151 MOUNTVILLE AVE	HAMILTON ONT	50	.8200	100	.6700	22.	*	
HODGINS J ROBERT	1103 ELM AVE	WINDSOR 12 ONTARIO	200	.7550	*	20.		*	
HODGSON FREDERICK T	3950 POTTER HTS	NIAGARA FALLS ONT	100	.5900	*	T-22.		*	
HORNBY M K	107 WELLINGTON ST	ST THOMAS ONTARIO	200	.7950	100	.5900	T-22.	*	
HOWARD SYLVAN J	9 MALABAR CT	HAMILTON ONTARIO	600	.8200	500	.7720	T-22.	*	
HOWEY DONALD	MAIN ST	STRAFFORDVILLE ONT	800	.8700	900	.7922	20.5	50	.6000
HUBER MAGNUS	RR 2	STRATFORD ONT	5800	.9419	3200	.8237	24.	50	.6400
HUBER STEVEN D	1229 HURON ST A 207	LONDON ONTARIO	3000	.8863	2800	.8207	22.	100	.7000
*HUBER WAYNE L	706-565 TALBOT ST	LONDON 12 ONTARIO	4000	.9052	3700	.8448	20.	1350	.7385
*HUGHES STAN SR	413 RIDELLE AVE	TORONTO ONTARIO	1400	.9250	1400	.8335	21.	300	.7700
*HUGHES JIM	RR 4	PICTON ONT	650	.9646	450	.9177	24.	*	
HULL WESLEY	RR #1	GRASSIE ONTARIO	500	.9000	*	19.5		*	
HUMMASON FRED R	941 MOHAWK RD W	ANCASTER ONT	100	.8900	500	.8020	20.5	50	.6800
HUMMASON LEWIS	RR 1	BRANTFORD ONTARIO	1200	.9316	1200	.8275	25.	*	
HUMPHREY FRANK	323 HIBERNIA	STRATFORD ONT	600	.8583	400	.7725	22.5	*	
HUNTER MARVIN	9104 BROWN RD	NIAGARA FALLS ONT	1700	.9352	500	.7720	23.5	100	.8700
*HURLEY JOHN	BOX 25	PORT BURWELL ONT	450	.9288	500	.8380	25.	100	.8600
HURLEY RALPH	BOX 25	PT BURWELL ONT CAN	200	.7900	700	.7857	20.	*	
HUTCHINS MICHAEL S	PO BOX 215	OAKVILLE ONTARIO	1400	.8942	1000	.8350	20.5	750	.7706
HYDE BAZIL	2533 AIRLINE ST	STEVENSVILLE ONT	200	.9150	*	19.		*	
INKSTER DAVID L	2ND RD EAST	RR 1 STONEY CREEK	50	*.56	*	26 T-22.		*	
IRELAND JOHN F	938 CLOVERLEAF DR	BURLINGTON ONT	100	.7400	50	.5200	T-22.	*	
IVANY LARRY	162 HARMONY RD NO	OSHAWA ONTARIO	200	.8800	150	.7800	T-22.	*	
IVES ERIE	25 CLARK W	LEAMINGTON ONT CAN	400	.6675	*	T-22.		*	
JACKSON GRAHAM W	RR 4	SIMCOE ONTARIO	200	.8950	200	.8350	20.	*	
JACKSON WILLIAM D	631 STEEPLECHASE DR	LONDON 64 ONTARIO	200	.8600	100	.5800	T-22.	*	
JAMES KEN E	4746 ALLEY WAY	NIAGARA FLLS ONT	1900	.9210	700	.8257	21.5	*	
JARROTT GILBERT DR	127 O LOANE AVE	STRATFORD ONT	200	.8800	200	.7300	23.5	*	
JARVIS C E	103 BLACK CREEK BL	TORONTO ONTARIO	350	.9114	550	.8254	21.5	50	.6200
JENNINGS W LAIRD	1051 SCENIC DR	HAMILTON ONTARIO	400	.8375	100	.7100	T-22.	50	.5800
JOHNSON DOUG	27 YOUNG ST	TILLSONBURG ONT	100	.6200	*	T-22.		*	
JOHNSON D ROBERT	RR 3	SIMCOE ONT	100	.8300	100	.6200	T-22.	*	
*JOHNSTON ALBERT D	35 HUMWOOD DR	BELLEVILLE ONT CAN	400	.8425	400	.8275	19.	*	
JOHNSTON C J	59 COLUMBIA ST	WATERLOO ONTARIO	300	.7233	200	.6200	T-22.	*	
JONES DOUGLAS P	PO BOX 1142	PICTON ONTARIO	750	.8626	650	.7646	20.	*	
JORDAN JACK	197 DUNOP ST W	SARRIE ONTARIO	850	.9200	500	.8420	20.5	200	.7650
JORDAN WALTER	GRASSIE	ONTARIO CANADA	1700	.9376	100	.7700	22.5	*	
JOSLING WALTER T	41 BEACONSFIELD	HAMILTON ONTARIO	1150	.8504	900	.7855	20.	300	.7200
KALIKA PETER	362 WILSON ST	ANCASTER ONTARIO	800	.8362	1000	.8010	20.5	200	.7500
KARAPAS GEORGE	90 TYNDALL AVE	TORONTO ONTARIO	1250	.8408	1400	.7385	T-20.5	50	.4000
KAYTOR JOHN	25 CRESTWOOD DR	HAMILTON ONT	1000	.9370	850	.8623	22.	500	.8300



# Ontario (Cont.)

389

			16-YD	AVG	HCP	AVG	DBLS	AVG
*KEARSEY FRED	RR 1	BALTIMORE ONTARIO						
KEBA NICHOLAS I	479 MAIN ST	DELHI ONTARIO	50	.7600	200	.8500	23.	
KEHL MAY J	39 MAPLEWOOD	ST CATHARINES ONT	200	.6500			T-22.	
KELLINGTON ROBERT A	PRINCE ALBERT N	KINGSVILLE ONTARIO	200	.9650	200	.8900	20.5	
KENDALL ROBERT	1325 ROSEMARY CRES	BURLINGTON ONTARIO	1300	.8861	700	.7814	20.	450 .7533
KENNEDY WILLIAM L	2655 MEDLAND AVE	AGINCOURT ONTARIO	350	.8857	600	.8333	20.	
KERR DON W	1093 FLAGSHIP DR	MISSISSAUGA ONTARIO	550	.9290	350	.8485	T-22.	50 .6800
KERR N A DR	BOX 102	ELGIN ONTARIO	200	.6650	100	.7600	T-22.	
KIRK R A	PO BOX 231	KINGSVILLE ONT	1550	.8587	1575	.7949	19.	50 .5200
KIRKHOPE D DON	23 DALLINGTON DR	WILLOWDALE ONTARIO	350	.9057	350	.7200	T-22.	
KLIMAS ANTANAS	9 SIDFORD COURT	TORONTO ONTARIO	200	.7400	150	.7600	19.	
KLOBECK FRANK	53 PARLIAMENT CRES	LONDON 17 ONTARIO	1400	.8785	1100	.8218	19.	50 .6800
KNIGHT GORDON	RR 2	KINGSVILLE ONTARIO	2250	.9400	2000	.8280	22.5	350 .7542
KNIGHT RALPH	RR 2	KINGSVILLE ONT	2750	.9203	2600	.8711	22.5	300 .7033
KOTSIOPOULOS GUS	2 CRESTLAND AVE	TORONTO 360 ONTARIO	1150	.7817	700	.6257	20.	250 .5240
KREMER JOE P	53 DONCASTER DR	BRAMALEA ONTARIO	100	.7700	50	.6400	T-22.	
KUEHL ROY A	11 WREN CRES	KITCHNER ONTARIO	200	.8350	100	.7300	20.	
LABATE PAUL L	40 GARFIELD AVE N	HAMILTON 42 ONTARIO			100	.4500	T-22.	
LADD ELVIN A	56 EASTMAN AVE	LONDON ONTARIO	1300	.8253	1300	.7430	19.	150 .5800
LADOUCEUR ARCHILLE	1446 GEORGE AVE	WINDSOR ONT	200	.9350	200	.8250	21.5	
LAMBERT GARY	RR 5	DUNNVILLE ONTARIO	100	.6800			T-20.	
LANSING KEN	80 GRAND RAVINE	A 709	1950	.8928	1250	.7712	20.5	250 .6240
LARSEN HANS	11 DERVOCK CRES	WILLOWDALE ONTARIO	50	.9000	450	.8644	22.	50 .7600
LATIMER EDWARD	BOX 106	VIENNA ONTARIO	200	.7700			T-22.	
LAURIE LEW	877 UPPER GAGE AVE	HAMILTON ONTARIO			100	.6600	22.	
LAWRENCE TOM	BOX 9	EDEN ONTARIO	450	.8666	600	.8050	21.5	
LAHRY ROBERT	RR #2	HANNON ONT CAN	900	.9188	600	.8450	22.5	200 .7500
LEACH DOUG	1251 ELM AVE	WINDSOR ONTARIO	400	.7900	400	.6275	20.5	
LEARY GEORGE	RR 1	GORMLEY ONTARIO	1800	.9588	1400	.8807	23.	350 .8371
LEAVITT HARRY E	RR 1	PICTON ONT	300	.8666	300	.8366	19.5	
*LEE ROBERT E	2 BALEBERRY CRES	WESTON ONTARIO	1000	.9180	800	.8712	24.	650 .8846
LEEDHAM VICTOR	BOX 35	ST WILLIAMS ONT	100	.7700	100	.8400	20.	
*LEHMAN CHARLES R	27 GREENDALE CRESC	KITCHENER ONTARIO	2700	.8707	1750	.8205	20.	500 .7660
*LEHOCZKY DR LESLIE	974 CONCESSION ST	HAMILTON ONT	550	.9290	600	.8350	22.	150 .7133
LESTER T A	158 GREENFORD DR	STONEY CREEK ONT	100	.6800	100	.4400	20.	
LETTERI ANTONIO	488 PARENT	WINDSOR ONTARIO	1600	.8606	1700	.8588	21.5	750 .8533
LEVY E C	919 QUEEN ST	CORNWALL ONTARIO	100	.8400			T-22.	
LEVY E G	126 4TH E	CORNWALL ONTARIO	100	.8300			T-22.	
LIABOTIS GUS	31 EDGAR DR	LONDON ONTARIO	2500	.8260	2500	.7092	18.5	
LINDSEY DAVID A	51 ABERDEEN AVE	HAMILTON ONT CAN	100	.7900	100	.6000	T-22.	50 .5200
LISTER FRED C	100 SIMCOE ST	TORONTO ONT	250	.8160	300	.6966	19.	
LOCHNER BILL		PORT FRANKS ONTARIO	100	.8900	300	.7833	19.	
LONG CHRISTOPHER	3147 BYNG RD	WINDSOR 20 ONTARIO	100	.8300			T-22.	
LYNES DENNIS	MUD ST RR 1	GRASSIE ONTARIO	100	.7500	100	.7100	20.	
MACADAM ROBERT	19-8 DERRYDOWN RD	DOWNSVIEW ONTARIO	1100	.9009	800	.7287	20.	150 .5533
MACARTNEY JOSEPH	510 VICTORIA ST	WATFORD ONTARIO	100	.8500			T-22.	
MACDONALD D W	65 HIGH PARK AVE	APT 1002	950	.8568	700	.7885	20.	100 .6400
MACDONALD WILLIAM	RR 1	BRADFORD ONT	700	.8785	1400	.8521	19.	50 .7400
MAC DONALD WM R	19 MOORECROFT CRS	SCARBOROUGH ONTARIO	50	.8000	50	.6800	20.	
MACDOUGALL LORNE	BOX 471	COBourg ONTARIO	100	.7800	200	.7700	20.	100 .7300
MACKENZIE M NEIL	67 ROSEDALE AVE	HAMILTON ONTARIO	150	.6466	100	.4200	T-22.	
MACORITTI RAYMOND	67 BOWMAN STREET	HAMILTON ONTARIO	450	.9355	700	.8542	21.5	
MACRAE WILLIAM JOHN	15 BABY PT RD	TORONTO 9 ONT	1400	.8678	1150	.7017	22.5	50 .6600
MANCHUREK RONALD A	1609 SO CAMERON	WINDSOR ONT	2100	.9523	1700	.8735	23.5	950 .8515
MANDIUK WILLIAM	325 EAST 15TH ST	HAMILTON ONT CAN	300	.8000			T-22.	
*MANSTAR A G	9 MAYPOLE STREET	TORONTO 678 ONT	1000	.9050	900	.8244	19.	400 .7650
*MARIANI JERRY A	605 FINCH AVE W	SUITE 501	1600	.9381	1350	.8637	23.5	1350 .8600
MARINACCI HARRY	454 MAPLE AVE	BURLINGTON ONTARIO	200	.8350	200	.6300	T-22.	
MARSHALL BEN	63 PHYLLORI CT	STONEY CREEK ONT			100	.7900	23.	
MARSHALL ERNEST H JR	41 EAST WILLIAM ST	SEAFORTH ONTARIO	400	.8650	400	.7425	T-22.	50 .7000
MARSHALL JOE	1200 FENNEL E	HAMILTON ONT			100	.8700	22.5	
MARTIN TERENCE	101 EXBURY RD	DOWNSVIEW ONTARIO	50	.3600			T-22.	
MARTINDALE NILES	3340 GLENWOOD	WINDSOR ONTARIO CAN	2500	.9364	2100	.8761	21.	1300 .8284
*MARVIN EARL		WELLINGTON ONT	1850	.9210	1350	.8355	21.	500 .7980
MASON REG E	85 HOWARD AVE	OAKVILLE ONTARIO			50	.7600	T-22.	
MASON THOMAS CLYDE	118 NELSON ST	BRANTFORD ONTARIO	100	.8100			20.	
MATTHEWS ROBERT	RR 2	PORT BURWELL ONT	700	.9300	800	.8337	21.	100 .7800
MAXWELL BRUCE	32 GLENVIEW AVE	TORONTO ONTARIO	400	.7175	400	.5825	T-22.	200 .4750
MAY PHILIP J	BOX 122	MOUNT HOPE ONT	200	.7950			T-22.	
*MCATEER G A	216 SUNSET DR	ST THOMAS ONT	3650	.8819	2750	.8287	20.5	
MCCAIG FRANK	32 MEMORIAL CRES	GUELPH ONTARIO	750	.9173	400	.8250	20.5	50 .7200
MC CALLUM HARVEY	BOX 29	BLYTH ONTARIO	400	.8375	500	.8040	19.	100 .7900
MCCALLUM HUGH C	319 FENNEL AVE	HAMILTON ONTARIO	1200	.9391	900	.8422	20.	450 .8066
MCCORMACK GEORGE	RR 2	MILTON ONT			100	.7800	19.	
MCCOY EDWARD	334 FENNEL AVE W	HAMILTON ONT	300	.7133	100	.4300	T-22.	50 .5200
*MCGARRY DR H	4819 PORTAGE RD SO	NIAGARA FLS ONT	1000	.8890	100	.8800	21.	200 .7700
*MCGARRY RICKY	4819 PORTAGE RD SO	NIAGARA FLS ONT	100	.9600			27.	
*MCGARRY RONALD	4819 PORTAGE RD SO	NIAGARA FLS ONT	700	.9442	100	.9000	23.	100 .8300
MCGEACHIE J N	MAPLE LK PK RR#2	INNERKIP ONTARIO	2750	.8403	2650	.6683	22.	500 .7120
MCINTYRE BILL	565 TALBOT APT 102	LONDON ONTARIO	300	.9100	100	.7100	T-22.	
MCISAAC HUGH	RR 2	SCOTLAND ONTARIO	100	.8800			T-22.	
MCKENZIE DONALD	15 COURTSFIELD	ISLINGTON 67 ONT	200	.8350	150	.7000	T-22.	
MC KIRBIN ALLAN S	297 BASE LINE RD	APT 815	650	.8953	400	.8425	21.	
MCLEAN JOHN	28 HUBERT AVE	SCARBOROUGH ONTARIO	150	.4866	50	.3000	T-22.	
MCMARTIN JOHN	45 BRINLOOR BLVD	SCARBOROUGH ONTARIO	450	.8444			T-22.	
MC NEIL PETER	1374 ORCHARD AVE	FORT ERIE ONT	300	.8200			T-22.	
*MCNINCH FERGUSON	RR 1	VINEMOUNT ONTARIO	1500	.9700	800	.8575	23.5	450 .8866
MCNINCH ROBT	RR 1	VINE MOUNT	800	.8375	800	.8400	19.	
MCVICKER DAVID	22 ALLANHURST DR	ISLINGTON ONTARIO	100	.8100	100	.6700	20.	
MEAKER DONALD	106 SUNNYSLOPE AVE	WESTHILL ONTARIO	150	.8800	150	.8266	T-22.	
MERLIN SERG J	169 MAY AVE	RICHMOND HILL ONT	100	.9400	100	.7400	T-22.	200 .8400
MERRITT ROBERT	52 HILLCREST AVE	ST CATHERINES ONT	200	.7100	150	.5933	T-22.	
MEYERS CHARLES S	479 HIGBURY AV A-1	LONDON ONTARIO	100	.8600			19.	
MICHELANGELO C	25 TOPEKA ROAD	WESTON ONTARIO	1050	.7666	900	.6600	T-20.	100 .4900
MIDDLER JAMES	BOX 138	RIDGEWAY ONTARIO	100	.8100			T-22.	
MILES MICHAEL	1255 HURON APT 302	LONDON ONTARIO	2100	.8252	1400	.6992	20.	
MILLAR J D	3 ASHTON MANOR	TORONTO 18 ONT	3600	.9280	3200	.8375	22.	1550 .7741
*MILLS DONALD WM	1623 GLOUCESTER RD	LONDON ONTARIO CAN	2100	.9476	1500	.8566	22.	850 .8105
MILLS GARY R	80 SULLIVAN AVE	THOROLD ONTARIO	350	.8485	300	.8433	20.	50 .5800
MILLS ROBERT C	80 SULLIVAN AVE	THOROLD ONTARIO	50	.8400	100	.6200	T-22.	
MILNE J E	126 DELAWARE AVE	HAMILTON ONT	100	.7700	100	.6400	T-22.	
MINER JOHN T	RT 2	KINGSVILLE ONTARIO	300	.9233	100	.7500	T-22.	
MINER KEN	212 TAMARAC ST	DUNNVILLE ONTARIO	850	.9223	1100	.8581	21.	50 .5300
MIRRA JOE	70 BURR AVE	TORONTO 15 ONTARIO	700	.8885	800	.7887	20.	
MISKO EDWARD ALLEN	14 WOLFE AVE	SCARBOROUGH ONTARIO	450	.9200	300	.7400	21.	
MITCHELL DAVID J	100 WELLESLEY ST E	APT 1415			300	.7500	T-22.	
MITCHELL LORNE	RR 1	BINBROOK ONTARIO	500	.8540	500	.7680	20.	
MOCHYAK WALTER	6404 BELLEVIEW ST	NIAGARA FALLS	500	.8960	200	.7000	T-22.	
MONACO PHIL	25 TOPEKA AVE	WESTON ONTARIO	550	.7600	700	.6185	T-22.	100 .6200



## Ontario (Cont.)

			16-YD	AVG	HCP	AVG	DBLS	AVG
*MOORE LLOYD V	118 METCALFE ST	INGERSOLL ONT CAN	2500	.9372	2450	.8310	22.	1200 .8550
MOOREY DAVID G	117 3RD ST NO	KENORA ONT CAN	100	.9700	100	.9100	22.5	100 .8800
MOOREY GEORGE E	354 RABBIT LAKE DR	KENORA ONT CAN	100	.8500	100	.6400	T-22.	100 .5300
MORAND FRANK	WALKER RD	MC GREGOR ONTARIO	900	.8066	800	.7675	20.	100 .5700
MUNRO ROBERT J	RR 2	COPETOWN ONTARIO	350	.8885	650	.8030	20.	100 .7200
MURDOCK ANDY JR	RR 1	NIAGARA ON THE LAKE	2900	.9451	1250	.8960	23.	1150 .8791
*MURRAY GEORGE	307 QUEEN ST S	KITCHENER ONT	1500	.8300	1750	.7940	18.	..
MUSKATS GEORGE	157 STRATHNAIRN AVE	TORONTO 337 ONTARIO	1200	.9016	700	.8314	21.	150 .7800
NADALINI NICK	2578 RANDOLPH	WINDSOR 21 ONTARIO	100	.8600	300	.7666	T-22.	50 .6200
NEUBERT STEPHAN C	353 MELROSE	PRESTON ONTARIO	950	.9115	300	.7333	T-22.	..
NEWLANDS HAROLD	36 JOHN ST	GALT ONT CANADA	400	.8100	400	.7900	19.	..
NEWPORT J C	6403 CORWIN CRES	NIAGARA FALLS	300	.8433	50	.9000	20.	..
NEWTON ROBERT	392 SANATORIUM RD	HAMILTON ONTARIO	400	.8850	300	.7900	T-22.	100 .8200
NICHOLLS D H	152 THAMES ST	CHATHAM ONT	1400	.9407	1400	.8600	22.5	..
NICHOLLS GORDON G	22 QUEEN ST S	THOROLD ONT	650	.8784	250	.8040	19.	..
NICOLAOU NICK	987 BLOOR ST WEST	TORONTO 4 ONTARIO	600	.9266	..	..	T-22.	..
*NIEUKIRK P F	RR 5	ORANGEVILLE ONTARIO	1000	.6910	650	.6323	21.	400 .6475
*NORTON DOUG	28 ROMFIELD DR	DOWNSVIEW ONTARIO	1600	.9737	1100	.8181	26.	1300 .9100
NORTON RAYMOND F	135 ARGYLE ST	CALEDONIA ONT	1100	.9227	1100	.8163	20.5	100 .7300
NURSE JOHN	RR 2	GEORGETOWN ONTARIO	200	.8650	200	.7600	T-22.	200 .7350
OOSTERLING JOHN A	533 SANDRA CR	WALLACEBURG ONTARIO	2500	.8864	1500	.8473	20.	550 .7472
OPDECAM MARCEL	RR 1	DELHI ONTARIO	200	.8550	200	.8200	T-22.	..
*ORENDOFF RES	2212 MOY AVE	WINDSOR ONTARIO	4300	.9288	3100	.8200	24.	1200 .7650
ORR I	49 ALEXANDRIA ST	ST THOMAS ONT	100	.7200	..	..	T-22.	..
OSTLER DR JOHN	323 EGLINTON EAST	TORONTO 12 ONTARIO	2050	.9029	1000	.8460	21.5	150 .8133
OUELLETTE RONALD	1750 GRAND MARAIS E	WINDSOR 20 ONTARIO	1500	.8806	..	..	20.5	..
PALMER BARRY	RR 2	BRESLAU ONTARIO	1300	.9161	200	.8450	21.5	..
PALMER RALPH	RR 1	RICHMOND HILL ONT	950	.8821	1050	.8457	21.	250 .7720
PALMER WAYNE	56 SUMNER PLACE	LONDON ONTARIO	100	.9600	..	..	22.	50 .8400
PAMIGIANI LINO	275 GRAHAM ST SO	HAMILTON ONTARIO	100	.6100	..	..	T-22.	..
PANIGUTTI OTTO	38 FULHAM ST	AGINCOURT ONTARIO	50	.6000	200	.4050	T-22.	100 .4300
PAPADEAS PETER	157 1/2 TYREL AVE	TORONTO 4 ONTARIO	800	.8787	1200	.7691	20.	50 .6800
*PAPASTAMOS ALEX	1304 STEUBANK CRSS	MISSISSAUGA ONTARIO	2900	.9034	2200	.8518	22.5	1650 .8533
PARKER JAMES A	RR 2	BRAMPTON ONTARIO	300	.8400	350	.6828	20.5	..
PARKINSON CHAS J	116 WHARNCLIFFE SO	LONDON ONT	2150	.9288	1200	.8141	22.	..
PARKINSON JACK	454 BEACHWOOD AVE	LONDON ONTARIO	200	.8400	..	..	T-22.	..
PASTORIUS ERNEST W	6361 YONGE APT 1902	WILLOWDALE ONT CA	2100	.9276	1700	.8511	22.5	50 .3400
PASTORIUS WALTER E	1031 MOY AVE	WINDSOR ONT	1300	.9207	975	.8287	21.	..
PATRICIO ANIBAL	118 NASSAU ST	TORONTO 130 ONTARIO	450	.8888	350	.7028	T-22.	..
PATTERSON LESLIE E	2 MAPLECREST AVE	ST CATHARINES ONT	200	.9350	250	.7560	20.	..
PEACOCK RUSSELL L	6110 BURDETT	NIAGARA FALLS ONT	100	.9000	..	..	T-22.	..
*PEARCE CHARLIE E	488 BROADWAY AVE	TORONTO ONT CAN	2750	.9494	1650	.8739	10.	1250 .8096
PEFFLEY JOHN	PO BOX 257	ERIN ONTARIO	850	.8411	800	.6550	20.	300 .6333
PELOSINI CHARLES	43 CARTHRIGHT AVE	STONEY CREEK ONT	100	.9600	100	.7800	T-22.	..
PERRIN M O	930 BRUCEDALE E	HAMILTON ONTARIO	300	.8066	300	.8066	18.	..
PETERS GERALD A	16 WILSON AVE	CHATHAM ONT	1200	.9300	900	.7777	22.	150 .7266
PETERS GUY	2590 DOMINION	WINDSOR ONT	2000	.9150	1200	.8375	20.5	50 .6000
PETERSIK HEINZ	RR 1	CALEDONIA ONTARIO	550	.7872	..	..	T-22.	..
PEZZETTA ANTHONY	86 POWELL RD	DOWNSVIEW 460	750	.7573	550	.6527	20.	200 .5400
PEZZETTA ARRIGO	534 QUEENS	TORONTO 389 ONTARIO	1000	.9490	500	.8440	20.5	100 .8300
PEZZETTA DANNY	134 DOWNSVIEW AVE	DOWNSVIEW ONTARIO	300	.7400	..	..	T-22.	..
*PEZZETTA TONY	194 DOWNSVIEW AVE	DOWNSVIEW ONTARIO	1850	.9497	1500	.8813	22.	2000 .8720
PEZZETTA RONNIE	194 DOWNSVIEW AVE	DOWNSVIEW ONTARIO	200	.8250	..	..	T-22.	..
PIGEON MURRAY	2656 REDDOCK	WINDSOR ONTARIO	1000	.7320	500	.6580	20.	..
*PILLON RUSSELL	RR 3	HARROW ONT	2500	.9136	1000	.8410	23.	600 .7533
PIPER WAPREN	RR 6 CREDITVIEW RD	MISSISSAUGA ONT	100	.7500	50	.8000	T-22.	..
PLETZER G A	RR 2	ST GEORGE ONTARIO	100	.6000	..	..	T-22.	..
POMFRET DARRELL	139 TRAGINA AVE NO	HAMILTON ONTARIO	300	.9100	..	..	T-22.	..
POOLE WILLIAM	15 ST CHARLES ST	BELLEVILLE ONTARIO	850	.8541	450	.7911	20.5	..
POWELL S J	3462 WOODLAND AVE	WINDSOR ONTARIO	600	.8683	400	.8250	22.	..
PRINGLE A W	105 GOLFDALY RD	BELLEVILLE ONTARIO	200	.9300	200	.7600	T-22.	50 .8000
PRONIO GIOVANNI	55 GILBERT AVE	TORONTO 34 ONTARIO	300	.8633	100	.8200	T-22.	..
PRONIO PAOLO	52 STRATHNAIRN AVE	TORONTO 337 ONTARIO	1600	.9050	1650	.8297	21.	700 .7385
PUPULIN FRANCO	1435 ELSMERE	WINDSOR ONTARIO	100	.7900	200	.7050	T-22.	50 .7000
RAE J D	20 ATHLONE DR	TORONTO 18 ONT	700	.7957	550	.7818	19.	..
RAMALHO FERNANDO	1 NASHVILLE APT 2	TORONTO ONTARIO	400	.9025	50	.8800	T-22.	..
RAWLINGS GEORGE	46 BREYON PARK CRES	LONDON ONTARIO	100	.9400	100	.8100	21.	50 .5800
REDPATH JOHN H	56 ESSORE DR	TORONTO 380 ONTARIO	600	.8550	100	.7400	T-22.	..
REEVES THOMAS H	195 ELLESMERE RD	SCARBOROUGH ONTARIO	100	.7500	..	..	T-22.	..
REID CLARENCE	RR 3	KERWOOD ONTARIO	200	.7950	..	..	T-22.	..
REID LADY	RR #2	PUSLINCH ONTARIO	300	.6833	..	..	T-22.	..
REIVE TOM J D	RR 2	KINGSVILLE ONTARIO	200	.9200	200	.7650	T-22.	..
RENAUD GERALD C	895 FELIX AVE	WINDSOR ONT CAN	700	.8914	400	.7900	21.5	100 .6900
REVERE R C	107 PORDSDOWN RD	SCARBORO ONTARIO	50	.7600	..	..	T-22.	..
REYMES JACK		GRAFTON ONTARIO	550	.9345	550	.8309	20.5	150 .8066
RHODY BILL	1107 REEDMERE	WINDSOR ONTARIO	..	..	200	.6900	T-22.	..
RHODY J W	1107 REEDMERE	WINDSOR 16 ONTARIO	575	.8121	1300	.7938	19.	..
RICARDO JOSE	204 AUGUSTA AVE	TORONTO ONTARIO	100	.8600	..	..	T-22.	..
RICHARDSON NORMAN	4059 DUNDAS ST RRI	BURLINGTON ONT	100	.9200	300	.8300	21.	150 .7266
ROBERTS GEORGE	MILL ST BOX 141	FRANKFORD ONT	100	.8700	100	.8000	19.	50 .7000
ROBERTS GARY	1259 NO SHORE BLVD	BURLINGTON ONTARIO	750	.8453	100	.7500	20.5	..
RODGERS GRAYDON	60 CASSANDRA BLVD	TOWNHOUSE #12	3000	.8950	1900	.8184	23.	50 .5000
ROMANO COSMO	64 FOLLIS AVE	TORONTO 174 ONTARIO	100	.6200	50	.4600	T-22.	..
ROSS DAVID C	329 UPPER SHERMAN	APT 411	200	.7800	400	.7725	T-22.	100 .8100
*ROSS ROBERT J	2493 GERRARD ST E	SCARBOROUGH ONT	200	.8500	150	.7400	21.	..
ROSSI EUGENIO	254 HUGHSON NO	HAMILTON ONTARIO	300	.6966	..	..	T-22.	..
ROSTS E	RR 1	BEAMSVILLE ONT	2200	.8459	1650	.7806	T-19.5	200 .6100
ROTH RICHARD	80 ST ANDREWS ST	GALT ONTARIO	650	.8769	200	.7050	T-22.	..
ROTONDO TONY	850 RUNNINGSBROOK DR	MISSISSAUGA ONTARIO	..	..	150	.7466	T-22.	..
ROUND BILL	348 COTTESMORE AVE	COBOURG ONTARIO	950	.8884	650	.8030	20.5	100 .7300
ROWAN JOHN H	BOX 240	VINELAND ONTARIO	..	..	100	.8500	23.	..
RUGGIERI FRANK	659 DUNN AVE	HAMILTON ONTARIO	350	.5942	200	.4900	T-22.	100 .5800
RUPPENTHAL DENNIS	50 LARKSPUR CRES	KITCHENER ONTARIO	350	.7600	100	.6200	T-22.	..
RUTHERFORD JACK E	49 GLENDON RD	STRATFORD ONT	100	.9000	..	..	21.5	..
RUTTAN JOHN C	63 GOLFDALY RD	BELLEVILLE ONTARIO	1700	.9294	1100	.8800	21.	..
*SACCO ANTHONY L	5659 SLATED AVE	NIAGARA FLLS ONT	6300	.9073	875	.8674	21.	..
SALTZBERG SHINY	246 GRACE ST	TORONTO 4 ONTARIO	200	.7050	550	.6981	T-22.	..
SANDRACKA STAN	36 MARYVALE CRES	THORNHILL ONT	400	.8975	200	.8400	20.	100 .7000
SANTOS EZEGUIEL	2 FORT ROUILLE ST	TORONTO 3 ONTARIO	350	.8657	50	.7800	T-22.	50 .6800
SARTORETTO MARIO	38 ESSEX ST	LONDON ONTARIO	2900	.9400	3000	.8666	22.	..
SAYERS ED	39 RUSSELL ST	LEAMINGTON ONTARIO	3600	.8716	1700	.8005	19.5	..
SCHERICH JOHN	1105 BRUCE ST APT 1	WINDSOR ONTARIO	300	.9600	300	.8200	25.5	100 .8500
SCONDO DON	542 MAIN ST	GLEN WILLIAMS ONT	3500	.9725	2550	.8372	26.5	2250 .9231
SCHWARTZ FRANK F	42 ELDORADO AVE	LONDON ONTARIO	100	.8900	..	..	T-22.	..
SCOTT BUZZ	9911 NIAGARA PKWY	NIAGARA FALLS CA	700	.7871	50	.5600	T-22.	..
SCOTT DOUG	BOX 39	VIENNA ONTARIO	600	.6900	700	.6300	20.	..
*SCOTT TOM	60 MONTCLAIR AVE	TORONTO ONTARIO	2500	.9212	1950	.8538	23.	1200 .7316
SCRIMSHAW DOUG	249 KINMOUNT CRES	OSHAWA ONTARIO	600	.9233	300	.8300	20.5	50 .6600
SCRIMSHAW SCOTT	375 DWIGHT AVE	OSHAWA ONTARIO	500	.8880	400	.7000	T-22.	50 .7600





# Ontario (Cont.)

			16-YD	AVG	HCP	AVG	DBLS	AVG
WOLTMAN R	75 AIKMAN AVE A-503	HAMILTON ONTARIO	400	.8275	400	.6775 T-22.		..
WOOD FRASER C	408 RYMAL RD E	HAMILTON ONT CA	450	.8911	200	.7700 20.		..
*WOOD GEORGE	100 HAMILTON RD	LONDON ONT CAN	1300	.9369	1200	.8258 23.5	100	.5400
WOODRUFF BRADY	R 2	NEWMARKET ONTARIO	100	.7800		*. T-20.		..
WOODRUFF GEORGE	RR # 2	NEWMARKET ONT	600	.8733	300	.7833 19.		..
WOODS ALLAN K	71 FRANKLIN ST	NEWMARKET ONTARIO	1150	.9069	1450	.8469 20.5		..
WOOLSEY G S	842 SUNNINGHILL AVE	LONDON ONTARIO	100	.7900		*. T-22.		..
WRAY ERIC	RR 2	NEWMARKET ONTARIO	350	.8914		*. T-22.		..
YETMAN MAX	6870 WINDERMERE	NIAGARA FLLS ONT	400	.8375	1100	.8200 19.		..
YETMAN ROY	6617 CULP ST	NIAGARA FLLS ONT	1000	.9100	500	.8000 20.		..
YOUNG MICHAEL L	50 GERALDTON CRES	WILLOWDALE ONTARIO	350	.7542	350	.5800 T-22.	50	.5000
YOWART R H	15 BRIARWOOD AVE	PORT CREDIT ONTARIO	800	.8437	300	.6700 20.		..
YULE JAMES	260 QUEEN ST EAST	BRAMPTON ONTARIO	50	.8400		*. T-22.		..
ZADVORNY DAVID G	790 DUNN AVE	HAMILTON 31 ONTARIO	100	.9300	200	.7150 T-22.	100	.5800
ZALESKIS ANDY JR	296 GARDEN AVE	TORONTO ONTARIO	100	.8400	100	.7500 20.5	100	.7300
ZELLAS JOHN L	103 1ST AVE	ST THOMAS ONT	1200	.9391	900	.7877 23.		..
ZELTINS LEN	263 MOHAWK RD W	APT 414	400	.9175	550	.7909 19.		..
ANDREWS GEO N	31 FAIRMOUNT ST	HAMILTON ONTARIO	750	.8000	600	.7583 T-22.	150	.7066

## Industry Representatives

BOWMAN RONALD M	DARLINGTON RR 4	OSHAWA ONT	1600	.9181	1300	.8330 23.	700	.8028
BROWN FRED A PRO	269 JUNIPER AVE	BURLINGTON ONTARIO	100	.8800	200	.7900 T-22.		..
BUEHLER R G	X CANADIAN IND LTD	130 BLOOR ST	2600	.9469	2050	.8375 26.	900	.8366
*HAZELWOOD T E	BOX 294	COBourg ONTARIO	1500	.9440	900	.7844 24.	600	.7766
MILLHOFFER J F	REMINGTON ARMS	45 TAYMALL AVE	600	.8700		*. 22.		..
PILON ANDRE J	130 BLOOR ST W	TORONTO 181 ONTARIO	1200	.9191	700	.8085 21.	450	.7644
SHORTT R E	42 BROOKS RD N	COBourg ONTARIO	1750	.9554	1200	.8491 23.	700	.8342

# OREGON

## Women

ALBORN MARGARET	510 E 4TH	COQUILLE ORE	100	.9200		*. T-18.		..
AUSTIN BETTY ANN	3406 SE BARBA	MILWAUKIE ORE	200	.7900	400	.8300 22.5		..
BAYLOCK SHIRLEY E	1880 RANCH	RT 1 BOX 68	100	.5600	100	.5200 T-18.		..
BRAUGHTON CORA LEE	RT 2 BOX 64	ELGIN ORE 97827	300	.7833		*. T-18.		..
*BUNTEN AUGUSTA	PO BOX 110	LA GRANGE OREGON	700	.7757	700	.6985 19.	250	.5480
EVANS COLLEEN R	702 C AVE	LA GRANDE OREGON	200	.7900	200	.5700 T-18.		..
KIRK RENEE A	125 S W 104	PARTI OREGON	100	.3200		*. T-18.		..
COOLEY BARBARA J	RT 1 BOX 564 A	TOLEDO OREGON	100	.6700		*. T-18.		..
DENMAN BARBARA J	3912 S W ALTADENA	PORTLAND ORE 97201		*.	100	.5700 T-18.		..
DOSER SHIRLEY	2995 CAMPBELL ST	BAKER OREGON	100	.8300	100	.7900 T-18.		..
CUNHA LETHA M	7613 SKYLINE DR	KLAMATH FALLS ORE		*.	200	.7750 18.5		..
HUEY PATRICIA	1728 W 6TH	JUNCTION CITY ORE		*.	600	.5300 19.		..
HANEY GAIL M	4902 LOCKWOOD	THE DALLES ORE	400	.5300		*. T-18.		..
MORRISON JEANETTE M	BOX 51	HERMISTON OREGON	2100	.9057	2000	.8635 19.	750	.7000
GARRIGUS KATHY	23905 S W DEAKE LN	BEAVERTON ORE	400	.7350	400	.7700 T-18.		..
SMITH DONNA E	1112 S W 9TH AVE	ONTARIO OREGON	100	.7500	200	.7200 T-18.		..
LANGLITZ JUDY	112 N E 58TH	PORTLAND OREGON	200	.8350		*. 18.		..
WEAVER JEANNE	RT 1 BOX 104	BAKER ORE 97814	200	.8350	100	.8300 T-18.		..
WHITEHEAD DONNA M	3605 S E 9	PORTLAND OREGON	200	.7850		*. T-18.		..
WOOSLEY JUNE R	STAR RTE 3 BOX 45	ALSEA OREGON	100	.7900	200	.7600 T-18.		..
WHITE BETTY E	865 KINGWOOD	SALEM ORE 97304	1400	.8050	1400	.8085 18.	650	.5969
TESTER DOROTHY R	4180 S W 195 AVE	ALOHA OREGON 97005	200	.6900	100	.5900 T-18.		..
WATKINS HELEN	STAR ROUTE	WASCO OREGON	200	.8500	500	.8280 T-18.		..
SIEMENS LOUISE 2	1117 E 31ST ST	ALBANEY OREGON	100	.9700		*. T-18.		..
LEROY DELORES E	2900 BARNETT RD 41	MEDFORD ORE 97501	200	.7800		*. T-18.		..
WARREN CAROL J	1253 BEALL LN	CENTRAL PT OREGON	100	.8200	100	.8300 T-18.		..

## Men

*ABERNATHY HARRY	WENNE	OREGON	100	1.		*. 23.		..
ADAMS DR J MARTIN	1540 ELDORADO	KALAMTH FALL ORE	200	.8600	300	.7533 20.		..
ADAMS JACK	BOX 55	GRASS VALLEY ORE	200	.9250		*. T-22.		..
ADAMS JAMES W	1353 SECOND ST	BAKER ORE 97814		*.	100	.6100 T-22.		..
ADELBLUE JOHN W	RT #3 BOX 118B	CANBY OREGON 97013	1000	.8870	1000	.8210 19.	450	.7222
ALLISON CARL B	1410 S W MILLER CT	GRESHAM OREGON	300	.8433	300	.7766 T-22.	50	.5000
ANDERSON HOWARD A	706 B AVE	LA GRANDE OREGON	400	.9800	300	.9400 21.5		..
AQUILLA ANTHONY A	9606 S W CORBETT	PORTLAND ORE 97219	500	.7660	300	.6566 T-22.	100	.5700
AQUILLA LOUIS O	9506 S W CORBETT AV	PORTLAND ORE 97219	800	.8825	700	.8314 21.5	200	.7950
ARMEN BRAD	11940 NE FARGO CT	PORTLAND OREGON	200	.9150	200	.9150 T-22.	100	.8200
ARMEN DR GEO K JR	11940 N E FARGO CT	PORTLAND ORE 97220	200	.9450	200	.4550 T-22.	100	.8000
*ASBAHR T R	200 SE 65TH ST	PORTLAND OREGON	1200	.9508	1500	.8280 25.	850	.7800
ATKESON GREG	5914 SE 103	PORTLAND OREGON		*.	100	.7900 T-22.		..
AUSTIN ROBERT G	3406 SE BARBA	MILWAUKIE ORE	200	.9350	400	.8675 22.		..
BAKER BILL	904 C AVE	LAGRANDE ORE 97850	400	.8875	500	.8600 T-22.	200	.6700
BAKER ELSON O	2706 3RD ST	BAKER OREGON	1200	.9333	1300	.8769 24.	400	.8250
BAKER JERRY	203 SPRING ST	LA GRANGE OREGON	100	.8200	200	.7050 T-22.		..
BAKER JACK	267 NE 18	HILLSBORO OREGON	400	.8475	300	.8166 21.	100	.7100
BAKER MAURICE	2200 CREST DR	LAKE OSWEGO OREGON	100	.9400		*. T-22.	100	.7300
BAKER ROBERT	1174 S W 2ND AVE	ONTARIO OREGON	1300	.9484	1300	.8261 25.	700	.7842
BAKER ROGER	RT 1 BOX 65	ONTARIO ORE 97914	200	.9300	100	.7600 T-22.		..
BAKER TOM	1174 S W 2ND AVE	ONTARIO ORE 97914	1800	.9000	1300	.8546 20.	400	.7675
BANE HARRY S	430 SW MORRISON	PORTLAND ORE	100	.7200		*. T-22.		..
BARKLEY SILAS	BOX 71	CHILOQUIN OREGON		*.	100	.8400 T-22.		..
BARRENTINE C E	1268 SEARS DR	ONTARIO OREGON	1800	.8288	1500	.7966 20.		..
BARRON JACK	16425 S W HART	BEAVERTON OREGON	300	.9166	500	.8520 24.	150	.7600
*BECK JOHN WILSON	BOX 846	CANBY ORE	800	.8550	1000	.8130 19.	150	.6800
BECK LARRY R	804 S IVY ST	CANBY OREGON	400	.9125	300	.8633 21.		..
BEISER NILES A	PO BOX 66	701 LIBERTY ST	100	.9100		*. T-22.		..
BENTZ JAMES W	BOX 353	MT ANGEL OREGON		*.	300	.8566 22.5		..
BEZONA NORMAN	310 W MAIN	JOHN DAY ORE 97845	100	.8300	100	.8100 T-22.		..



# Oregon (Cont.)

393

			16-YD	AVG	HCP	AVG		DBLS	AVG
BIDEN LOUIS	STAR ROUTE BOX 7	PROSPECT OREGON	1250	.8976	1300	.7992	21.5	450	.7355
BIGEJ ROBERT	19251 SE GARY LANE	MILWAUKIE OREGON	600	.9166	600	.8566	21.		..
*BIGLER DUANE	612 WEST 10TH	THE DALLES ORE	1600	.8906	1850	.8751	26.5	700	.8871
BILYEU ARTHUR A	5536 N BURRAGE	PORTLAND OREGON	500	.8760	500	.8060	T-22.		..
BJUR VERNE A	2055 S E 1ST	GRESHAM OREGON	100	.8200	100	.7800	21.		..
BLANTON CARL E	801 F AVE	LA GRANDE OREGON	800	.9250	700	.9128	21.5	150	.8666
BLANTON ED	1203 CEDAR ST	LA GRANDE OREGON	400	.8450	500	.8660	20.	250	.7680
BLAYLOCK ORVILLE	RT 1 BOX 68	MORO OREGON 97039	100	.8200	200	.8050	T-22.5		..
BLISS D W	660 ORCHARD AVE	HERMISTON OREGON	500	.7020		..	19.		..
BLUNK RAY	7666 N KERBY	PORTLAND OREGON	500	.8060	500	.7100	T-22.	100	.5800
BOERSMA KEITH	3225 S W 197TH	ALOHA OREGON	1000	.9300	900	.8055	21.	250	.8280
BOHLANDER JOHN E	4678 13TH AVE NE	SALEM OREGON 97303	400	.9125		..	T-22.		..
BOORSE EVERETT	2007 8TH STREET	BAKER OREGON		..	100	.7100	21.		..
BRAGG ELMORE J	10 N E 154TH AVE	PORTLAND OREGON	700	.9428	700	.9157	22.5	150	.8000
BRAUGHTON JOHN	RT 2 BOX 64	ELGIN OREGON	500	.9320	500	.8480	T-22.	250	.8760
BREWER FLOYD	RR 1 BOX 49	CULVER OREGON	100	.9100	100	.8000	20.5		..
BROYLES F C	108 ROSS LANE NO	MEDFORD OREGON	200	.9150	100	.9100	T-22.		..
BRUSCO W F	BOX 127	RAINIER OREGON	1500	.9320	1300	.7946	26.	600	.7133
BUCKNER THOMAS A	3761 S E KELLY	PORTLAND OREGON	900	.9477	800	.8962	23.	200	.8100
BUNTEN BREEN	BOX 110	LAGRANDE ORE	1300	.8923	1200	.8083	19.	400	.7475
BUNTRUCK RON	1117 MT PITT	MEDFORD ORE	100	.9600	200	.8700	T-22.		..
BURCKETT MACK	1515 NO W FAIRFIELD	CORVALLIS ORE		..	200	.8250	T-22.		..
BURNSIDE KENNETH R	PO BOX 235	WARRENTON OREGON	100	.7800	300	.7100	T-22.		..
BUSSEY TED	1571 N JANTZEN AVE	PORTLAND ORE 97217	100	.9300	100	.8000	23.5	50	.7400
BUTLER CAL	BOX 338	REDMOND OREGON	100	.7600	100	.7800	T-22.		..
CAMPBELL DAVID W	925 E 28TH	ALBANY ORE 97321	600	.8450	400	.7575	20.	250	.7360
CANNON DON	3255 MISSION ST	SALEM OREGON		..	100	.8400	22.		..
CANUTT PAUL R ROD	7460 S W BEVELAND	TIGARD OREGON 97223	400	.9425	200	.8450	21.		..
CAPWELL GUY W	RT 1 BOX 34	AUMSVILL ORE 97325		..	100	.7700	21.5		..
CARDIN CAL	BOX 404	WALDPORT ORE	100	.8700	500	.8840	22.	100	.8900
CAREY CLAY A	6434 S W 201	BEAVERTON OREGON	200	.5650		..	T-20.		..
CAREY DONALD C	10218 S E POWELL	PORTLAND OREGON	800	.8525	700	.8200	22.	850	.7976
CAREY JIM A	6435 S W 201 ST	BEAVERTON ORE	400	.8850	300	.8600	22.5	550	.8072
CARR PAT	PO BOX 451	MADRAS OREGON	300	.8033	300	.8366	T-22.		..
CARTER W CLINT	2844 N E 65TH AVE	PORTLAND 13 ORE		..	100	.7800	22.		..
CASEY ROBERT LEE	16439 SE ECHO WAY	MILWAUKIE ORE	100	.9100	500	.7340	21.		..
CHADBAND GORDON B	PO BOX 118	CHEMULT ORE 97731	200	.9600	200	.8800	T-22.	100	.7800
*CHADBOURN LLOYD H	1900 SOUTHGATE WAY	GRANT PASS OREGON	150	.8600	200	.8100	19.		..
CLAPP GEORGE L	1213 EAST 8TH	BEND ORE 97701	800	.9175	600	.7916	21.	300	.6966
CLARK BOB	730 E QUEEN	ALBANY OREGON		..	100	.7200	T-22.	300	.7900
CLARK ROGER	1620-17TH ST	OREGON CITY OREGON	1100	.8827	600	.8150	20.5		..
CLARKE W JAMES	RT 7 BOX 156 A 1	EUGENE OREGON	200	.9500	200	.9050	24.	100	.8800
CLOGSTON DONALD F	2949 ROSEMONT	MEDFORD ORE 97501	300	.9566	100	.8400	T-22.		..
CONFORTH BOB A	RT 2 BOX 204	HERMISTON OREGON		..	200	.7650	T-22.		..
CONNER RALPH	PO BOX 275	TALENT OREGON 97540	300	.9700	200	.9150	T-22.		..
COX EDWARD V	327 MAPLE ST	MEDFORD OREGON	700	.8542	700	.8285	21.5		..
CROY J D	2430 ESTES	BAKER ORE 97814		..	100	.4700	T-22.		..
CUMMINGS K R JR	1230 S W COLA APT 4	PORTLAND ORE	300	.9000		..	T-22.		..
CUNHA GEORGE	PO BOX 1221	KLAMATH FALLS ORE		..	200	.8800	25.	100	.9000
CURTIS CHARLES W	RR2 BOX 46	HARRISBURG OREGON	800	.9012	450	.8622	22.	300	.7733
*DAVIES DR EDMOND E	152 NE WAIT	CANBY ORE	600	.8083	800	.8075	20.5	450	.6600
DAVIES BOB JR	152 NE WAIT	CANBY OREGON 97013	500	.9300	600	.8733	20.	350	.5742
DAY G C	2334 N E 19TH AVE	PORTLAND ORE 97212	400	.8475		..	T-22.		..
DENMAN JOHN O	3912 S W ALTADENA	PORTLAND ORE 97201	200	.9250	300	.7633	T-22.		..
DICKEL CHARLES T	850 N W POWHATAN TE	PORTLAND OREGON		..	100	.8200	20.		..
DOOLEY DAN W	6182 SW DAWN AVE	LAKE OSWEGO OREGON	300	.9666	500	.9020	23.		..
DOPP HERMAN R	2460 CLARK	BAKER OREGON 97814	600	.8650	700	.8328	20.		..
DOSER ELDEN	2995 CAMPBELL ST	BAKER OREGON	300	.7666	300	.7366	19.5		..
DUCKETT RICHARD L	P O BOX 43	BATES OREGON		..	100	.9300	22.		..
DUDLEY ROBERT H	RT 1 BOX 644	SCAPPOOSE OREGON	2300	.9330	2400	.8641	25.5	1100	.8781
EASTERLY HOWARD C	PO BOX 943	CLATSKANIE ORE	200	.7000	200	.5350	T-22.		..
EASTERLY WM E	RT 1 BOX 33	CLATSKANIE ORE	200	.7800	200	.6950	T-22.		..
ELLIOT DONALD	RT #3 BOX 352	HERMISTON ORE 97838	500	.9340	600	.8300	23.	50	.8600
ENDICOTT GENE	PO BOX 175	REDMOND ORE 97756	100	.9400	100	.9400	T-22.5		..
ENDOW SHO JR	RT 1 BOX 895	HOOD RIVER OREGON	900	.9244	900	.8477	21.	250	.6400
ENG WAYNE	RT 1 BOX 137 D	PENDLETON OREGON	100	.8400	100	.5500	T-22.		..
ENGLISH RAY	PO BOX 17	MORO OREGON 97039	200	.8000		..	T-22.		..
ENGSTROM LYNN B	4582 S E NAEF RD	MILWAUKIE OREGON	300	.8933	200	.7750	T-22.	50	.8200
EVANS DEAN C	702 C ST	LAGRANDE OREGON	900	.9422	900	.8933	23.5	400	.8375
FANNING BERT	3866 GLENWOOD LOOP	SALEM OREGON	1300	.9638	1400	.8878	27.	1000	.8720
FERGUSON PAUL A	415 SO CENTRAL VLLY	CENTRAL PT ORE		..	100	.8300	T-22.		..
FERRELL SAX	3718 NE 33RD AVE	PORTLAND OREGON	100	.8400	400	.8100	23.5		..
FIELDS VERN	212 N W 3RD	JOHN DAY OREGON	800	.8575	800	.8000	20.	200	.7200
FINNEY JERRY L	20010 N E GLISAN ST	PORTLAND OREGON	300	.8233	100	.6500	T-22.	50	.7200
FINNEY SCOTT	20010 N E GLISAN ST	PORTLAND OREGON	100	.7800		..	T-22.		..
FLETCHER JAMES H	7625 N JERSEY	PORTLAND OREGON	200	.9050	300	.8266	20.5		..
FLYNN WILLARD	1710 W EUGENE ST	HOOD RIVER OREGON	700	.8385	600	.8216	21.	200	.6150
FRANKLIN TIM	1020 W MADRONA	HERMISTON OREGON	700	.7857	600	.6333	20.		..
FRANKLIN T J	1020 W MADRONA	HERMISTON ORE	1300	.8815	1200	.8166	19.	100	.7200
FRAZER EDWIN D	2211 S W PARK PL	APT 504	200	.8050	100	.7000	20.	50	.7000
FITZKE HAL A	5543 SO E DETKIN DR	MILWAUKIE OREGON	600	.8783	700	.7714	T-22.		..
GALBREATH DICK	702 C AVE	LA GRANGE OREGON	400	.8175	400	.7600	T-22.		..
GARDNER JOHN W	524 BEATTY ST	MEDFORD OREGON	800	.9062	600	.8450	20.		..
GARDNER TERRY C	STAR RTE BOX 6	PROSPECT ORE	100	.9500	300	.8833	T-22.	100	.6700
GARIN TOM	BOX 171	BUTTE FALLS ORE	100	.7700	100	.8200	T-22.		..
GARRIGUS DICK	RT 2 BOX 260	HILLSBORO OREGON	1500	.9113	1300	.8892	23.5	800	.7162
*GILKERSON GORDON	R R 2 BOX 79	HOOD RIVER ORE	100	.9000		..	24.	50	.7400
GOODHEAD RICHARD	PO BOX 234	GARIBALDI OREGON	800	.8775	700	.8328	23.	150	.7066
GORDY AL	5825 S E LAMBERT	PORTLAND OREGON	100	.8900		..	T-22.		..
GOSSON GREG	BOX 221	WASCO OREGON 97065	200	.6750		..	T-22.		..
GOSSON LLOYD	BOX 221	WASCO OREGON 97065	300	.9200	200	.8350	T-22.		..
GOSSON MARK	BOX 221	WASCO OREGON 97065	300	.9300	200	.8100	T-22.		..
GROSSMILLER MIKE	RT 3 20 SAGE CT	BEND OREGON 97701	400	.9425	300	.8500	T-22.		..
GRUBBE ERVIN	BOX 478 STAR RTE 2	LA PINE OREGON	600	.8900	500	.8400	T-20.		..
HAGEN HOWARD L	519 N W 6TH ST	PENDLETON ORE	300	.8766		..	20.		..
*HALE MAURICE C	PO BOX 99	ALBANY OREGON	5600	.9512	3900	.8543	24.		..
HALE ROBERT I	R-2 BOX 270-B	HILLSBORO OREGON	500	.9280	500	.8860	22.	250	.8600
HALE ROBERT S	RT 2 BOX 270 B	HILLSBORO OREGON	300	.8966	300	.8633	T-22.	50	.6200
HALSTROM RALEIGH E	259 PINEVALLEY RD	LAKE OSWEGO OREGON	600	.7650	400	.6825	T-22.		..
HAMPTON FRANK	510 4TH	LA GRANDE OREGON		..	100	.8500	T-22.		..
HANEY MARVIN B	4902 LOCKWOOD	THE DALLES OREGON	400	.8200		..	22.		..
HANSELL TYLER	RR 1 BOX 173 A	HERMISTON ORE	700	.9271	500	.7860	T-22.	350	.7571
HANSEN HAROLD L	1507 9TH ST APT 22	OREGON CITY OREGON	500	.8660	800	.8350	20.5		..
HANSEN TONY E	331 SO 3RD ST	COTTAGE GROVE ORE	100	.8000	100	.9100	T-22.		..
HANSON HARRY E	2041 ADAMS ST	EUGENE OREGON	400	.9075	500	.8700	24.	200	.7450
HARDING ROBERT M	2956 NE 57TH	PORTLAND ORE 97236	100	.8700		..	T-22.		..
HARDY LES	R 3 BOX 395	GRESHAM OREGON	100	.8200	100	.7400	24.5	50	.6600
HARRISON LARRY	701 GRANDY AVE	LA GRANDE OREGON	500	.9560	500	.8920	23.5		..
HATCHER BARRY N	RT 1 BOX 148 A	BAKER OREGON	200	.8500	100	.7400	T-22.		..

# Oregon (Cont.)

			16-YD	AVG	HCP	AVG	DBLS	AVG
HATCHER ERROL D	PO BOX 564	CHILOQUIN OREGON		..	200	.8700	T-22.	..
HATTRUP KENNETH P	STAR RTE	MORO OREGON 97039	200	.8750		..	T-22.	..
HAYES JON L	2435 NE RIDGEWOOD	PORTLAND OREGON	200	.9550	300	.8666	T-22.	350 .8942
HAYES RICHARD R	806 S W COURT	PENDLETON OREGON	100	.7400		..	T-22.	..
HAZEN G L	PO BOX 157	CLATSKANIE OREGON	100	.7900		..	T-22.	..
HEALEA ALLYN W	2520 6TH ST	COLUMBIA CITY ORE	100	.9600	100	.9300	T-22.5	50 .8400
HEER LARRY D	PO BOX 402	TOLEDO OREGON	200	.8800	300	.8066	T-22.	..
HEIN CARL	150 E EXETER ST	GLADSTONE ORE	700	.8528	100	.8600	20.	..
*HENRY FLOYD DR	1552 CHANDLER RD	LAKE OSWEGO ORE	900	.9044	1000	.8550	25.5	550 .8945
HENRY MEL	151 VERDE	ONTARIO OREGON		..	100	.7300	T-22.	..
*HILLYARD JOHN	P O BOX 416	SANDY OREGON	300	.9366	400	.9100	21.5	..
HOGAN STANLEY M	1609 RAMSAY RD	BEND OREGON 97701		..	100	.3500	T-22.	..
HOOK W C	2321 N W SAVIOR	PORTLAND ORE		..	50	.6800	T-22.	..
HOPPE CARL F	BOX 146	JOHN DAY OREGON	600	.8833	500	.7960	21.	100 .7500
HOUSER DAVE M	579 36TH AVE NE	SALEM OREGON	100	.7400	400	.8050	22.5	..
HOWELL OSCAR	IMBLER	OREGON	1000	.7940	1000	.7090	19.	..
HUEY DOUGLAS	1728 W 6TH	JUNCTION CTY ORE		..	300	.6766	19.	..
HUEY LESTER	1728 W 6TH	JUNCTION CITY ORE		..	200	.6150	T-22.	..
HUEY STEVEN D	1728 W 6TH	GRESHAM OREGON	200	.9300	300	.8566	19.	..
HUFF MICHAEL	20436 S E MORRISON	TIDEWATER OREGON	300	.9000	400	.8000	T-22.	100 .7600
HULSEY MORRIS S	RT 2 BOX 21	CENTRAL POINT ORE		..		..	T-20.	200 .6800
HUNT EUGENE N	4902 MCLAUGHLIN DR	PORTLAND ORE 97266	300	.9733	200	.9350	25.	100 .9400
HURLEY BILL	6305 S E 89TH	TIGARD OREGON	200	.8950	100	.8200	T-22.	100 .8700
INMAN LESLIE W	14825 S W SUNRISE L	HERMISTON ORE	200	.9222	700	.8485	23.5	..
*JAHN WALTER	BOX 318	HERMISTON OREGON	900	.9222	200	.6600	22.	100 .6900
JANIS JOHN G	110 W LAIRD	EUGENE OREGON	500	.8420	700	.7528	20.	..
JASTAD CLARENCE	845 LARIAT DR	EUGENE OREGON	700	.9557	800	.8775	25.	750 .9106
*JESKE DELMAR F	RT 7 BOX 156 A-4	ONTARIO OREGON	1400	.9292	1400	.8378	22.5	300 .6666
JOHNSON J B	P O BOX 775	ONTARIO ORE 97914	100	.8000	100	.7200	T-22.	..
JOHNSON JEFF	1161 SN 6TH AVE	GRESHAM OREGON	200	.8550	100	.8000	22.	400 .8325
JOHNSON RON	RT 3 BOX 810	MANZANITA OREGON	100	.9000	100	.8900	20.5	50 .6600
JOHNSON RONALD F	PO BOX 201	OAKRIDGE OREGON	400	.9450	300	.7966	25.	200 .8300
JOHNSTON RICHARD	STAR 413	CONDEN OREGON	1500	.9886	1000	.8890	27.	1000 .9400
*JONES KENNETH	PO BOX 181	CONDON OREGON	500	.8680	500	.8620	19.	..
JONES LAWRENCE SR	P O BOX 181	DUNDEE OREGON	200	.9200	200	.8800	T-22.	..
JONES NORRIS	PO BOX 144	#44	200	.8900	100	.7100	T-22.	..
JONES RONALD L	17441 S E DIVISION	BANKS OREGON	200	.9050	100	.7300	22.	..
KELLY GENE	RT-1 BOX 225	COTTAGE GROVE ORE	200	.9000	700	.8557	T-22.5	500 .8500
KENNEDY ROBERT H	251 TALAMENA DR	LA GRANDE OREGON	600	.9000	400	.8325	20.	250 .7200
KESTER G K	1204 OAK	OREGON CITY OREGON	500	.8920	300	.8000	25.5	..
KEYSER DICK	19868 SO SO END RD	UNION OREGON 97883	400	.9525	100	.7900	T-22.	..
KINKFAD GEORGE	BOX 24	CHILOQUIN OREGON		..	200	.8700	T-22.	..
KIRCHER GLEN	BOX 337	PORTLAND 16 ORE		..	600	.8533	21.	..
KLEIN GEORGE	14218 NE FREMONT CT	BEND OREGON 97701		..	100	.7600	T-22.	..
KLOTZBACH RICHARD	131-A PETTIGREW RD	SALEM OREGON 97304	400	.8150		..	T-22.	..
KNIELING DEAN	RT 1 BOX 818 B	PILOT ROCK ORE	300	.9666	500	.8280	24.	350 .8742
*KOCH DR RICHARD A	P O BOX CC	PENDLETON ORE	900	.8977	1000	.7750	20.5	..
KRAFT VERN	3 N 9TH	PORTLAND OREGON	200	.8300	300	.8066	T-22.	..
LACASSE E WARREN	245 SW 95TH AVE	ALICEL ORE 97811	700	.8614	1000	.8380	20.5	..
LAMPKINS EDWIN		OREGON	100	.8200	100	.8200	19.	..
LAMPKINS OSCAR	WALLOWA	PORTLAND OREGON	700	.9314	400	.8375	25.5	150 .6666
*LANGLITZ ROSS L	112 N E 58TH	CANBY OREGON	100	.8400	100	.8300	T-22.	..
LARINS ED	RT 3 BOX 118 A	CRESWELL OREGON		..	200	.8750	T-22.	..
LEACH LESTER J	80916 N LAJOIE RD	MCMINNVILL ORE		..	100	.8000	T-20.	..
LEONARD GREG	1535 THOMPSON LN	MCMINNVILLE ORE		..	100	.8300	26.5	..
LEONARD JACK PARKER	1535 THOMPSON LN	LA GRANDE ORE	600	.8250	800	.7237	20.5	..
LEONARD ROBERT D	1904 U AVE	ONTARIO OREGON	500	.8920	300	.8466	T-22.	..
LEWIS WM	81 SO OREGON	KLAMATH FALL ORE		..	300	.8333	22.	100 .7800
LICHTENSTERN JOHN R	945 ALAMEDA AVE	PORTLAND OREGON	400	.8275	300	.7400	T-22.	200 .6600
LIVERMORE MIKE	15818 N E HALSEY	LAGRANDE ORE 97850	100	.8900	100	.9600	T-23.	..
LOFTIS ELDON J	PO BOX 641	ASHLAND ORE	300	.8933	200	.7500	T-22.	100 .6800
LORTON R D	144-2ND ST	JOSEPH OREGON 97846	200	.8000	200	.7050	20.	..
LOVELL MERLIN	PO BOX 509	LA GRANDE OREGON	200	.8800	200	.9300	T-23.	..
LUMSDEN TREV B	905 NO	ASHLAND OREGON	200	.8050	600	.8683	21.	100 .7900
MANSFIELD A E	200 SHERMAN ST	ONTARIO ORE 97914	200	.5600		..	T-22.	..
MAROSTICA LARRY	1176-11TH ST	RICKREALL OREGON	400	.9000		..	T-22.	..
MARTIN ROBERT	RT 1 BOX 299 A	COVE OREGON	600	.8116	750	.7053	21.	..
MCCLUSKEY ROY	RR 1 BOX 93	BEAVERTON ORE	550	.9654	200	.8350	T-22.	150 .7466
MCCOMB JOHN F	6150 S W DALE	BEAVERTON OREGON		..	500	.7880	20.	..
MATZKE BILL	12030 CENTER ST	MEDFORD ORE 97501	100	.9600	200	.9300	T-22.	..
MCINTYRE ROBERT E	2900 BARNETT RD	PENDLETON ORE 97801	100	.7200	300	.7766	20.5	..
MCKERN TERRY M	MIDDLE COLD SPRINGS	TIGARD ORE 97223		..	100	.7100	T-22.	..
MCMAHON JAMES L	14155 S W 150	EUGENE OREGON	900	.9422	700	.8785	25.5	400 .9000
MC PHERSON RICHARD	RR 2 BOX 422	SALEM OREGON	500	.8960	800	.8062	24.	50 .5600
MCRAE SANDY	1325-24TH ST N E	FOREST GROVE OREGON	200	.9000	100	.8100	20.	..
MEEUWSEN LARRY	3308 17TH PLACE	GLENDALE ORE 97442	200	.9200	100	.9100	T-22.	..
MEHL T H	BOX C	MILTON FREEWATER	1500	.8986	1600	.8406	21.	100 .8400
MEIER RICHARD L	1102 VINING	SALEM OREGON 97301	200	.7700		..	T-22.	..
MELGARD M A	535 WINTER ST SE	MEDFORD ORE 97501	200	.9000	500	.8400	T-22.	..
MERRIMAN TOM SR	2143 FOWLER RD	MEDFORD ORE 97501	100	.8700		..	T-20.	..
MERRIMAN TOM JR	2143 FOWLER RD	SALEM OREGON		..	100	.7500	T-22.	..
MICHEK FRANK J	1370 EVERGREEN N E	PORTLAND OREGON	300	.9066	200	.7400	23.	..
MIKKONEN DONALD	6115 N ATLANTIC	CANBY ORE		..	200	.8300	22.	..
MILLAR JIM	1015 N WAIT	PORTLAND OREGON	200	.7950		..	T-22.	..
MILLER JOHN G	5024 SO E INSLEY	HERMISTON OREGON	400	.8550	500	.8040	20.	..
MILLER LOREN E	423 E GLADYS AVE	PENDLETON OREGON	500	.9280	500	.8040	22.	250 .8520
MILLER WARREN G	1601 S E ALEXANDER	MILWAUKIE OREGON		..	100	.7900	T-22.	..
MITCHELL MIKE	4303 BOARDMAN AVE	KLAMATH FALLS ORE	200	.8150	200	.7250	22.	..
MOORE A VERN	1975 CALHOUN ST	MEDFORD ORE 97501	200	.8750	200	.8950	T-22.	..
MOORE KENNETH W	765 SO RIVERSIDE	BEAVERTON OREGON	200	.9750	300	.8300	25.	100 .8200
MOORE ROBERT L	6011 S W VALLEY	ONTARIO OREGON	200	.9100	100	.7700	T-22.	..
MORI SAM	RTE 1 BOX 61	ONTARIO OREGON	200	.8400	100	.7700	T-22.	..
MORIKAWA CLIFF	PO BOX 674	PORTLAND OREGON	800	.9337	700	.8685	21.5	500 .7160
MORLAN GARY 3	5505 S E FRANCIS	PORTLAND OREGON	600	.8850	500	.8000	20.	400 .6750
MORLAN RICK	5505 S E FRANCIS	HERMISTON OREGON	2400	.9241	2400	.8483	22.5	1200 .8200
*MORRISON DONALD G	PO BOX 51	HIGHWAY	3500	.9268	2700	.8381	21.5	..
MOSER FRANK	4425 JACKSONVILLE	MILTON FREEWATER OR	400	.9025	400	.7950	T-22.	..
MULLIGAN JOHN	PO BOX 341	LAGRANDE ORE 97850	100	.8500	100	.6400	T-22.	100 .7300
NAGY RONALD B	807 M AVE	SALEM OREGON 97308	100	.9000	100	.9300	T-22.	..
NEITLING BRUCE	BOX 2214	ASHLAND OREGON		..	200	.9350	T-22.	..
NEWTON JACK	325 TUDOR ST	HELIX OREGON 97835	1100	.8863	1000	.8240	20.	350 .7914
NEWTON LARRY		CENTRAL PT OREGON	500	.9480	400	.8600	21.	200 .8150
NICHOLS BRUCE O	3234 KIRTLAND	CENTRAL PT ORE		..	100	.8500	T-22.	..
NICHOLS STEVE A	3234 KIRTLAND RD	STAYTON OREGON	700	.9157	300	.8566	22.	..
NIETLING CHRIS E	935 E VIRGINIA	LAKE OSWEGO OREGON	700	.9485	600	.8650	23.	450 .8088
NILES DICK	340 BERWICK ROAD	HERMISTON ORE	700	.8700	700	.7500	20.5	400 .7050
NUTTER ROD	RT 3 BOX 600	PORTLAND OREGON	300	.9366	300	.9066	T-22.	150 .8666
OLSON HARRY J	6431 S E 69TH	HOOD RIVER OREGON	100	.8500	100	.8600	T-22.	50 .7000
OMORI PORKY	RT 1 BOX 990							



# Oregon (Cont.)

395

			16-YD	AVG	HCP	AVG		DBLS	AVG
PANGBURN R S	1400 SISKIYOU BLVD	MEDFORD ORE 97501	300	.8433	500	.7420	T-22.		..
PARDJE RONALD KEITH	3445 SE 170TH	PORTLAND OREGON	200	.8950		..	20.	50	.6800
PATERSON ROBERT	RT 1 BOX 1248	GASTON OREGON	400	.9200	400	.8550	23.5	200	.7950
*PAYTON JAMES	PO BOX 683	CANBY OREGON 97013	700	.9357	500	.8820	21.	100	.8500
*PEARSON FRANK	2290 3RD	BAKER OREGON	200	.9250	300	.8833	21.		..
*PEARSON HENRY	2290 3RD	BAKER OREGON	1700	.9347	1700	.8635	25.	700	.8071
PERKINS FRED	P O BOX 772	PENDLETON OREGON	200	.9350	200	.8050	T-22.5	100	.6700
PETERSEN DONALD G	PO BOX 201	GOLD HILL ORE 97525	100	.9700	200	.8400	23.	100	.7900
*PETTYGROVE NEAL A	RT 2 BOX 22250	STRAWBERRY DR	100	.9200		..	22.		..
PICKTHORNE CHARLES B	3428 N E HASSALO	PORTLAND OREGON	200	.7350		..	T-22.	100	.6700
PIERCE HAROLD E	PO BOX 8974	PORTLAND 22 ORE	200	.9450	300	.8966	22.	150	.8533
PLANTZ RONALD L	168 N E 4TH	CANBY OREGON 97013	200	.9300	100	.8600	21.5		..
POSEY JERRY K		UNION ORE 97883	200	.8400	400	.7675	T-22.		..
PRESLEY DONAVAN	1214 WEST ST	LA GRANDE ORE 97850	500	.9040	400	.7550	20.	250	.6400
RASMUSSEN S B	RR #1 BOX 1680	LAGRANDE OREGON	900	.9233	900	.8511	24.	550	.8436
REED WALTER	BOX 153	GRASS VALLEY OREGON	100	.8900	100	.9000	T-22.5		..
KEIHER WALLY	216 N W 3RD	JOHN DAY OREGON	800	.8975	700	.7942	21.		..
REW LAWRENCE R	1232 N W JOHNS	PENDLETON OREGON	200	.8550		..	T-22.		..
RENZ LYLE P	4432 40TH CT N E	SALEM ORE 97303	100	.8400	100	.7500	T-22.		..
RICHARDS WALTER W JR	RT 3 BOX 212	CANBY OREGON 97013	400	.8650	200	.7800	T-22.	100	.6700
RITCEY GLENN C	625 N E 109 CT	PORTLAND OREGON	200	.7700	200	.6900	T-22.	50	.3400
ROBBINS PUTNAM S	1420 ACACIA DR SO	SALEM OREGON 97302	300	.7133		..	T-22.		..
ROBERTS DAN	103 SO WEST 13TH	ONTARIO OREGON	400	.8025	300	.7700	T-22.	100	.4900
ROBERTS WILLIAM R	7777 ROGUE RIVER HW	GRANTS PASS ORE	500	.9140	600	.9000	22.	200	.8050
ROITHINGER FRANTZ	PO BOX 633	SANDY OREGON	200	.9700		..	25.5		..
ROLLINS KIM W	PO BOX 45	IMBLER OREGON	100	.8200	100	.8200	T-22.		..
ROSE DONALD	2911 N W TYLER	CORVALLIS OREGON	200	.9700	200	.7900	23.5		..
*ROSE ROBERT L	1027 S W 30TH	PENDLETON OREGON	900	.9277	900	.8544	23.	550	.8327
ROSSI ALBERT H	13575 SW 6TH ST	BEAVERTON OREGON	500	.9540	600	.8683	23.	550	.7472
RUYNON LARRY	SOUTH OTT PO BX 587	HERMISTON OREGON	100	.7600	100	.7500	T-22.		..
SANDBERG FRANK	2709 S E TAYLOR ST	PORTLAND 19 ORE	700	.8942	800	.8312	23.	200	.7750
SAUNDERS WILLARD L	BENDS 97 HOST MOTEL	HWY 97 SO	1500	.9706	1200	.8350	25.5	500	.8120
SCHLINGMAN DYRK H	2475 CAMPBELL	BAKER ORE 97814	100	.5300		..	T-20.		..
SCHLINGMAN H C	2475 CAMPBELL ST	BAKER OREGON 97814	900	.8266	800	.8475	20.	400	.7875
*SCHMITZ THEODORE J	1969 SW PARK AVE	PORTLAND OREGON	1900	.8842	2100	.8061	24.	1150	.7826
SCOTT JOHN G III	PO BOX 493	LA GRANDE ORE	400	.9625	400	.8950	T-22.	100	.9100
SEITZ CHARLES C	1210 S W HAILEY AVE	PENDLETON OREGON	700	.9000	700	.8457	20.	400	.7200
*SCOTT CHARLES M	PO BOX 122	CANBY OREGON 97013	1000	.8950	1000	.7560	20.	400	.7625
*SEWELL BUD	305 K AVE	LA GRANDE OREGON	300	.9433	200	.8800	21.5	50	.7400
SHARP JAMES L	1091 E 1ST	PRINEVILLE OREGON	200	.9350	100	.8900	23.		..
SEETHALER DONALD J	131 N E 131 ST PL	PORTLAND OREGON	200	.9100	200	.7650	T-22.	50	.7600
SHANK KEN	947 WALL ST	BEND ORE 97701		..	100	.8000	T-22.		..
SHERRELL PHIL	745 VIEW DR	HERMISTON OREGON	1200	.9541	1700	.8152	21.	800	.8362
SHIRTCLIFF RALPH	BOX 747	CANYONVILLE ORE	500	.9340	700	.9057	21.5	300	.8300
SHOCKMAN LEON	957 E RIDGEWAY	HERMISTON ORE	800	.9112	600	.8233	22.5	100	.7700
SIEMENS RICHARD E	1117 E 31ST	ALBANY OREGON	100	.9000		..	T-22.	100	.8900
*SIMPSON FRANK H	R R 2 BOX 276	CORNELIUS OREGON	700	.9471	800	.8262	24.	600	.8866
*SIMPSON JOHN M	914 N E 151 AVE	PORTLAND OREGON	1100	.9372	1200	.8433	22.5	750	.8146
SIMPSON JOHN M JR	20140 N E SANDY	TROUTDALE ORE	100	.9500	100	.7600	T-22.	50	.6600
SIMPSON ROLFE M	R R 2 BOX 276	CORNELIUS OREGON		..	100	.6800	25.	200	.8800
SINGLETON ARTHUR J	PO BOX 129	LA GRANDE OREGON	800	.8637	700	.8271	20.	350	.7428
SKATES JIM	17328 SO HOLLY LANE	OREGON CITY OREGON	600	.7600	200	.6750	T-22.		..
SKEETERS CHARLES R	2096 SOUTH PEACH	MEDFORD ORE 97501	300	.9400	200	.9300	T-22.	100	.8900
*SMALLWOOD GERALD J		TIDEWATER OREGON	900	.9688	900	.8988	27.	750	.9000
SMITH CLAIR J	1735 CASADE CT	HOOD RIVER OREGON	500	.8960	400	.8100	21.	150	.7400
SMITH DEWAYNE	BOX 130	CHEMULT OREGON	300	.8333	400	.8050	T-22.		..
SMITH G LEE	1112 S W 9TH AVE	ONTARIO OREGON	800	.9125	900	.7722	20.5	250	.7280
SMITH LEE J	STAR RT 130	CHEMULT ORE	300	.9433	400	.8900	23.	100	.8500
SMITH LYLE JAMES	STAR RT 130	CHEMULT OREGON	300	.9000	300	.9000	T-22.		..
SNYDER EDWARD N	325 23 ST	SALEM ORE 97301	100	.7500	100	.3300	T-22.		..
SNYDER G G	838 N E 10TH	GRANTS PASS OREGON		..	200	.7950	T-22.		..
SNYDER MAX E	1145 S E 32ND	HILLSBORO ORE 97123	100	.9300	300	.8333	21.5	150	.7466
SPENCE JOHN K	RT 1 BOX 474	HUBBARD ORE 97032	400	.9075	200	.8700	T-22.		..
SPIKER LEROY D JR	PO BOX 162	CHEMULT ORE		..	200	.9350	T-22.		..
SPRINGSTEAD ROBERT L	RT 1 BOX 614	KLAMATH FALLS ORE		..	100	.6900	T-22.		..
STANLEY W M MD	901 NORMANDY DR	SALEM OREGON	400	.9000	200	.8150	T-22.	200	.8100
STEINBRUCK BOB	937 11TH ST SO 23	REDMOND OREGON	100	.9000	100	.8700	T-22.	50	.5800
STINETTE LEON C	14553 SE TAMARACK	MILWAUKIE OREGON	600	.9300	300	.8966	20.		..
STORIE JOHN A	500 N W 4TH	PENDLETON OREGON	600	.8716	500	.7740	22.5		..
SUTTON ROBERT R	5479 S E OETKIN DR	MILWAUKIE OREGON	700	.8557	400	.6100	T-22.	50	.7800
SWEARINGEN DAN E	STAR RTE	PENDLETON OREGON	100	.8400		..	T-		..
SWEARINGEN GARY	STAR ROUTE	PENDLETON OREGON	100	.4600		..	T-22.		..
SWEARINGEN MERVIN W	STAR ROUTE	PENDLETON ORE 97801	1100	.9218	1400	.8528	21.	650	.8692
TAUSCHER ALLEN J	RT 1 BOX 1074	BEAVERTON OREGON	100	.9500	100	.8300	21.5	50	.7600
TESTER JIM	4210 N E 68TH	PORTLAND ORE 97218	100	.8900		..	T-22.		..
TESTER KENNETH L	7411 S E HENRY	PORTLAND ORE 97206	300	.9433	200	.8800	T-22.	50	.6800
TESTER MARK N	4180 S W 145TH AVE	ALOHA ORE 97005	200	.6450	100	.5600	T-20.		..
TESTER NEIL H	4180 S W 185TH AVE	ALOHA ORE 97005	200	.7850	100	.6300	T-22.		..
THOMAS RAYMOND A	9224 NO POLK	PORTLAND OREGON	200	.8850	100	.7000	T-22.	50	.7200
*THOMAS WILFRED J	P O BOX 1092	HERMISTON OREGON	300	.9166	300	.8266	21.	100	.8300
THOMPSON JON	2307 S E 184	PORTLAND ORE 97233	200	.9050	100	.9400	T-22.5		..
TREXLER ALYN K	1945 S E PINE	HILLSBORO OREGON	300	.8633	300	.8033	20.5		..
TROTTER LEONARD G	17400 S W PUSE ST	ALOHA OREGON	200	.9200		..	T-22.		..
TYRHOLM JOHN W	P O BOX 548	KLAMATH FALLS ORE	200	.9600	300	.8466	24.	100	.8100
VAN CLEVE TOM	2725 S W 185TH	ALOHA OREGON	500	.9440	1100	.8827	22.5	100	.6300
VANDEHEY VERNON L	1180 SE 13TH	HILLSBORO ORE	1000	.9440	1100	.8781	26.5	450	.7866
VANDENBERG DAVID R	292 MAIN ST	KLAMATH FALLS ORE	100	.9200	300	.8366	22.	100	.8000
VANDERPOOL KENNETH	903 S W 4TH	HERMISTON OREGON	200	.9100	400	.8075	T-22.		..
VELDINK RALPH	4425 N E 85TH	PORTLAND OREGON	100	.8200		..	T-22.		..
VOURTRIN DON	350 DAVIS ST APT 4	DALLAS OREGON	100	.9300	100	.8600	T-21.		..
WALBERT W C	PO BOX 65	MORO OREGON 97039	200	.9100	200	.8400	T-22.	100	.8200
*WALKER JACK T	2415 LYMAN AVE	MEDFORD ORE	1800	.9222	2400	.8275	20.5	450	.7133
WALTERS STANLEY ED	4020 OAK ST	EUGENE OREGON		..	200	.8900	T-22.	100	.8400
WARNER R S	740 E THORNTON LAKE	ALBANY OREGON	700	.9557	700	.8100	27.	700	.8785
WARREN IRVIN C	1253 BEALL LN	CENTRAL PT OREGON	100	.8700	100	.9500	T-22.5		..
WATKINS FRITZ (F L)	STAR RTE	WASCO OREGON	200	.7700	500	.7280	T-20.	200	.6850
WEAVER DICK C	RTE 1 PINE CREEK	BAKER OREGON	500	.8800	900	.8555	22.		..
WERNER BILL	1634 16TH ST	REDMOND OREGON	100	.9800	100	.8400	23.	50	.7600
WEST JACK L	OLEX	OREGON	800	.9212	800	.8250	22.	180	.245
WHEELHOUSE BILL	664 W HERMISTON AVE	HERMISTON ORE 97838		..	100	.5800	T-22.		..
*WHEELHOUSE R PETE	664 W HERMISTON AVE	HERMISTON OREGON	900	.9300	1100	.8372	24.	550	.8345
WHEELHOUSE ROY	174 MAIN	HERMISTON OREGON	100	.9200	100	.8400	20.		..
WHITE JAMES R	5060 S HWY 101	LINCOLN CITY OREGON	300	.9066		..	T-22.		..
WHITE F A TED	508 LAUREL	LAKE OSWEGO OREGON	100	.9200		..	T-22.	50	.7800
*WHITE JOHN D MD	865 KINGWOOD DR N W	SALEM OREGON 97304	2200	.9386	2500	.8684	23.5	1300	.7861
WHITE MIKE M	508 LAUREL ST	LAKE OSWEGO OREGON	100	.9000		..	T-20.	50	.7600
WHITEHEAD DARYLL L	3605 S E 9TH ST	PORTLAND OREGON	100	.9500	100	.8800	27.	200	.9550
WHITEHEAD NORMAN F	RT 1 BOX 445	TURNER OREGON	800	.8850	700	.8342	23.	600	.7533
WINDER BRAD A	4104 S E PINE ST	PORTLAND ORE	500	.8640	300	.7433	19.		..



# Oregon (Cont.)

		16-YD	AVG	HCP	AVG	DBLS	AVG
WILKIE ALDON J	902 W 1ST	NEWBERG OREGON	100	.8900			
WILLARD ROBERT	953 E RIDGEWAY	HERMISTON OREGON	200	.8350	300	*.7600	T-22.
WILLIAMS CHARLES M	3545 NE SKIDMORE	PORTLAND OREGON	1000	.9520	1000	.9000	23.
WILSON TED	1722 N E 119 TH	PORTLAND ORE 97220	200	.8500	100	.7700	T-22.
WILSON WALT	2545 11TH	BAKER OREGON	100	.8700	100	.6400	T-22.
*WINSTANLEY E G	4580 ASTER APT 16	SPRINGFIELD OREGON	2000	.9195	1900	.7994	21.5
WIRTZ DAVID H	BOX 100	CHEMULT ORE		*	200	.8800	T-22.
WOLSGORN ROBERT	2345 NO E DIVISION	GRESHAM ORE 97030	200	.9200	200	.8550	T-22.
WOOD JOHN F	1790 GLEN CREEK NW	SALEM OREGON 97304	400	.8650		*	T-22.
WOOSLEY LOUIS T	STAR RT 3 BOX 45	ALSEA OREGON	800	.9337	800	.8787	22.
WOOTEN WALTER W JR	15525 S E THORVILLE	MILWAUKIE ORE	1100	.9190	600	.7716	20.5
WORKMAN JACK	PO BOX 311	PHOENIX ORE 97535	300	.9466	200	.9250	T-22.
WRIGHT R K	528 N COWLS	MCMINNVILLE ORE	200	.8750	100	.6100	T-22.
WRITER EDWARD M	PO 20243 PARKROSE	PORTLAND ORE	700	.8757	700	.8314	20.
*WROLSTAD LARRY	RT 3 BOX 347	MOLALLA OREGON	500	.8720	400	.7950	20.
YAMAGUCHI ELMER	982 N W 4TH AVE	ONTARIO ORE 97914	100	.7600		*	T-22.
*YASUI RAY T	R R 1 BOX 1000	HOOD RIVER ORE	100	.8900	100	.6300	25.
YETTER WM F	10836 S W 73RD	MILWAUKIE ORE	100	.6900		*	T-22.
YOCOM DICK	BOX 375	WASCO OREGON	1300	.8776	600	.8350	20.
YORK JOHN L	1090 ARRINGTON RD	HILLSBORO OREGON	100	.9500	100	.8300	23.
YOUNG FREEMAN	BOX 338	HELIX OREGON 97835	1100	.8318	875	.6902	20.
YTURRI LOUIS J	195 SW 2ND AVE	ONTARIO OREGON	500	.8760	600	.8000	20.5
ZIEGLER KURT	1106 12TH ST	LA GRANDE OREGON	400	.8050	400	.7900	19.
ZIEGLER W F	1106 12TH ST	LA GRANDE ORE	700	.9371	700	.8342	23.

## Industry Representatives

FISHER HARVEY F JR	13817 N E FREMONT	PORTLAND 30 ORE	300	.8800			
GARRIGUS TOM	23905 S W DEAKE LN	BEAVERTON ORE	2000	.9835	1900	*.9147	25.
							27.
						850	*.9011

# PENNSYLVANIA

## Women

ABBOTT RUBY O	17 NELSON AVE	BRADFORD PA 16701	1400	.8428	1400	.8021	18.5	250	.4920
AHLQUIST MARGRET	5991 MURRAY AVE	BETHEL PARK PA	1350	.7829	700	.7528	18.	150	.4866
ALIO MRS CONSTANTIN	MILL RUN FARM RD#1	NEWTOWN SQUARE PA	100	.9000		*	T-19.5		*
ALLEN HELEN A	1052 VAL ST	BETHEL PARK PENNA		*	100	.7400	18.		*
ANDERSON JANE	452 BEAVER ST	BEAVER PA 15009	200	.7650	300	.7066	T-18.		*
ANTINUCCI RUTH	129 SUMAC ST	PHILADELPHIA PA	100	.7600		*	T-18.		*
ARBES JOAN E	60 MARKHAM DR A C6	PITTSBURGH PA	1750	.7811	550	.6927	18.		*
ATKINS PRISCILLA L	BOX 25 RD #1	IMPERIAL PA 15126	600	.8450	750	.8213	18.5		*
BEAL JUNE M	170 W MARSHALL	LANSDOWNE PA	1400	.8071	450	.7266	18.	150	.4733
BERNINI JUDY	MAPLE MANOR LONG LN	TREICHLERS PA	100	.7500		*	T-18.		*
BERES JANE	425 EMERSON ROAD	HUNTINGTON VLLY PA	400	.7850	50	.8800	18.		*
BERTHA FRANCES G	RD 4 BOX 117	TARENTUM PA 15084	500	.8160	600	.8133	18.		*
BLAIR RITA	BOX 335	LIGONIER PA 15658	200	.5850		*	T-18.		*
BOCK GLENNA J	4105 LEE RD	GIBSONIA PA 15044	200	.7550	400	.7400	18.5		*
BLUMENSTEIN MARTHA L	2026 STATE RD	CAMP HILL PA 17011	2800	.8307	2350	.8178	18.		*
BOLTON ANNA B	1218 ARROWOOD DR	PITTSBURGH PA 15243	100	.5300	150	.4733	T-18.		*
BLUMENSTEIN ANGELINA	RD 4	MECHANICSBURG PA	1400	.7500	800	.7512	18.		*
BOBST LINDA R	317 HILL RD	WERNERSVILLE PA	100	.8100	100	.6400	T-18.		*
BRACCO LOUISE K	436 LEE DR	PGH PA 15235	500	.8240	50	.7800	T-18.		*
BRENNER JEAN C	21 LONGENECKER RD	LITITZ PA 17543	400	.8375		*	T-18.		*
BROWN LORENA E	NURSERY RD	GREEN LANE PA	700	.7585	450	.7488	18.		*
BURKS JEAN	1942 GODFREY AVE	PHILADELPHIA PA	200	.7250		*	T-18.		*
BUTLER DENISE E	4 PARK ST	LEWIS RUN PA	400	.6025	50	.8200	T-18.		*
BURKHOLDER DOROTHY L	718 SO HARRISON ST	KITTANNING PA	850	.7000	700	.6342	18.		*
CHRISTMAN KATHRYN E	627 SCHOOL LINE DR	KING OF PRUSSIA PA	2400	.8616	700	.8357	19.5		*
CHRISTOPHER MARY	1302 BRISTOL	CORNWELL HGTS PA	1300	.9584	1150	.8591	26.5	600	.8383
CLELAND EDITH M	4863 DOVERDELL DR	PITTSBURGH PA	500	.6360	300	.6200	18.		*
COLE NORMA	2344 CARPENTER ST	PHILA PA 19146	1100	.7490	200	.7650	18.		*
COOK JEAN A	221 JACKSON RUN	NO WARREN PA 16365	300	.5733	200	.6350	T-18.		*
COOK PAULA	221 JACKSON RUN	NO WARREN PA 16365	1000	.8200	650	.7461	18.		*
CRAWFORD THELMA	494 1/2 COUNTRY CLB	WASHINGTON PA	500	.7840	200	.6750	T-18.		*
*CRIST LOUISE	414 JEFFERSON ST	LANSDALE PA	3600	.8691	1050	.8990	19.		*
CUSTER MARJORIE	RD 3	SHELOCTA PA	500	.9200	500	.8740	25.		*
DAILEY CECILIA A	610 PARK ST	CONNELLSVILLE PA		*	100	.5700	T-18.		*
DANIELS JEAN E	R D 2 BOX 310	PALMYRA PA 17078	1600	.8962	1350	.8696	18.5		*
DEAVOR MARGARET	737 W MINER ST	WEST CHESTER PA	2500	.7788	1300	.7384	18.	100	.4800
DEEMER VIRGINIA	10132 SANDUSKY RD	BROOKVILLE PA	400	.7575	100	.6000	T-18.	50	.4800
DEFLAVIS BARBARA	200 BEATRICE AVE	HATBORO PA 19040	100	.8300		*	T-18.		*
DEREMER NORMA S	RT 3	BEDFORD PA	800	.7400	300	.7000	T-18.		*
DOTTER BEE	BOX 359-43 R#4	ALLENSTOWN PENN	1000	.7350		*	18.		*
DRANSFIELD CLAIRE K	36 ROBARTS DRIVE	PHOENIXVILLE PA	700	.8214	750	.8400	18.	200	.7850
DUNKEL RUTH M	1930 GREENSBURG RD	NEW KENSINGTON PA	1600	.7656	1050	.6466	18.		*
DYE BETTY C	WILLOWBROOK RD RD 4	BELLE VERNON PA	2600	.8796	1350	.8214	19.5	400	.6125
*EBERLE ANNA MAE	123 RIDGEWOOD AVE	PITTSBURGH PA	2800	.9528	1800	.8577	23.	1150	.8034
EDER THERESA	127 BRIDGE ST	CATASAUQUA PA 18032	2500	.9164	1150	.8852	22.		*
ELKINS KATHERINE L	1501 AMITY RD	RYDAL PA 19046	300	.8066		*	T-18.		*
EVERITT BEVERLY J	RD 1	BRACKNEY PA	300	.7600	100	.4200	18.	200	.5150
FARRA VICTORIA	27 EAST CIRCULAR	PAOLI PA 19301	1200	.7416	200	.6300	T-18.		*
FISCHER MARY ELLEN	BOX 136 ROAD #1	VENETIA PA	100	.8600	100	.7700	18.		*
FORD BARBARA J	6517 NORTHUMBERLAND	PITTSBURGH PA	100	.4900	100	.3000	T-22.		*
FLECK GLORIA J	298 FRANKLIN DR	PITTSBURGH PA 15241	400	.7050	200	.7350	18.		*
FOSTER LYNN	RD 5 DIEHL RD	MECHANICSBURG PA	350	.6600	350	.6257	T-18.		*
FOSTER ALDINE	948 JACKMAN AVE	PITTSBURGH PA 15202	200	.7450	200	.7450	18.		*
FRISHKORN MRS ULDINE	RD 1	ZELIENOPLE PA	700	.8471	350	.8257	18.		*
GAINES LORNA	7117 RACES STREET	PITTSBURGH PA	400	.7875		*	T-18.		*
GARBINSKI STELLA	R R 2 RT 19	WASHINGTON PA	500	.7180	400	.7625	18.		*
GARDNER POLLY H	1343 WAVERLY RD	GLADWYNE PA 19035	100	.8900		*	T-18.		*
GAULT DONNA	RD 3 BOX 95 B	DUNCANNON PENN	350	.8542	950	.8431	18.5		*
GAULT JENNIE	215 MAPLE AVENUE	MARYSVILLE PA	2350	.8587	2250	.8417	18.5	650	.6107
*GAUS MARGARET	AMITY	PA	100	.7800	100	.8200	21.5		*
*GEARY JANET M	RD 4	FINLEYVILLE PA	1150	.8791	400	.7275	20.5		*
GIBSON JANE L	RD 2 BOX 58	NEW HOPE PA 18938	500	.9040	450	.9200	18.5	200	.7450
HAGAN SALLY	4208 HARPEN RD	PGH PA 15214	100	.3000		*	T-18.		*
*HALL BERNICE	829 PIERSON RUN RD	PITTSBURGH PA	2400	.9091	1400	.8785	21.	1150	.7504
HAMILTON DOLORES A	RD 1	TEMPLE PA	2100	.9400	1500	.8860	22.5		*
HAMILTON JUDITH K	RD 3 BOX 539	FLEETWOOD PA 19522	1100	.7090	300	.6800	T-18.		*
HAWKER RUTH L	517 NINTH ST	OAKMONT PA	600	.8600	300	.8300	18.		*
*HENDERSCHED DOLORES	RD #1 SANDY VALLEY	WHITE HAVEN PA	4800	.9195	3000	.8326	23.5	2500	.8264

# Pennsylvania (Cont.)

			16-YD	AVG	HCP	AVG		DBLS	AVG
HERMAN DOROTHY	# 7 MAIN ST	RUSSELLTON PA 15076	250	.7160	50	.7200	T-18.		**
*HEYL DEBORAH ANN	332 HOLIDAY DR	PITTSBURGH 37 PA	100	.7300	100	.6800	23.		**
HIGHFIELD GENE	4722 1/2 LORIGAN ST	PITTSBURGH PA 15224	1700	.7123	1250	.6944	18.		**
HOHMANN PATRICIA A	180 LIST ST	PITTSBURGH PA 15212	100	.7400	**	T-18.		**	**
HUMPHREY REBECCA B	HAWKSGLEN RD	GREENSBURG PA	650	.8276	400	.8075	18.		**
HUNSBERGER JEAN	512 GREEN ST	CATASAUQUA PA	2700	.9314	1000	.8510	24.5		**
HVIZDOS MARY LOU	R R 4 BOX 348	UNIONTOWN PA	1100	.9145	400	.8625	21.5	350	.7571
HYDE NANCY E	BOX 99	GIFFORD PA 16732	1200	.7200	900	.6800	18.	300	.5466
JENNIS DOLORES A	4658 WILBURKE AVE	PITTSBURGH PA 15236	200	.7150	200	.7000	18.		**
JOHNS MADGE S	POST BOX 253	BENTON PA	200	.7700	100	.7300	T-18.		**
JOHNSON BONNIE J	BOX 224	LARIMER PA 15647	1300	.8623	700	.8242	18.		**
JOHNSON MILDRED M	BOX 123	LANSE PENNSYLVANIA	1600	.8668	1100	.8581	18.5		**
KEERS CAROL	211 PENNA AVE	DOWINGTOWN PA	100	.7900	**	T-18.			**
KING ANNA MARIE	938 MCKINNEY LN	PITTSBURGH PA 15220	900	.6111	300	.7033	T-18.		**
KIRMEYER DORIS M	447 CURRY HOLLOW RD	WEST MIFFLIN PA	200	.8450	150	.8533	19.5		**
KISOW MARY JANE	R D 1	IMPERIAL PA 15126	200	.8600	200	.7450	25.		**
KLECKNER MRS F	100 HAWS LANE	PHILADELPHIA PA	1800	.8416	450	.7577	18.	50	.6000
KLINE RAE ANN	1533 W FAIRMONT ST	ALLENSTOWN PA 18102	400	.8275	100	.8300	18.		**
KLINGLER PATRICIA A	2102 SECOND AVE	WHITEALL PA 18052	225	.9244	**	T-18.			**
KOBOSKO DOROTHY L	466 MAPLE ST	WARMINSTER PA	500	.7578	100	.7000	18.		**
KOZIK MARY M	4007 OLD RT 8	GIBSONIA PA	1800	.8822	1550	.8451	21.		**
KULP JUNE E	1917 ALLENTOWN RD	HATFIELD PA	2700	.8363	2000	.7940	18.		**
LAHR MARIAN	4115 GETTYSBURG RD	CAMP HILL PA 17011	1150	.7104	500	.7160	18.		**
LAMONTE JANE	2720 EGYPT RD	NORRISTOWN PA	450	.7977	850	.7717	T-18.		**
LAMONTE LOIS J	2720 EGYPT	NORRISTOWN PA 19401	300	.7866	**	T-18.			**
*LAUCLAN LOIS C	1151 SO LEHIGH CIR	SWARTHMORE PA	1000	.8940	2700	.8470	18.5		**
LAWTON MRS ROBERT J	3221 BLAIR MILL RD	HATBORO PA 19040	2300	.6495	450	.7511	18.		**
LEHNEN JULIA ANN	FROST LANE RD 1	NEWTON PA 18940	100	.6800	**	T-18.			**
LEONI EUGENE MRS	7214 BUTLER PIKE	AMBLER PA 19002	200	.4250	200	.3450	T-18.		**
LYNCH ONIS L	631 OLYMPIA RD	PITTSBURGH PA	1400	.6464	**	T-18.			**
MARTELL CAROL A	203 PINKERTON DR	BEAVER PA	300	.9200	600	.8350	19.5		**
LYNCH BETSY	BOX 272 RD 1	SCOTSDALE PA 15683	1400	.7850	1700	.7829	18.5		**
LYNN VIRGINIA	RD 1 BOX 172	SCOTSDALE PA 15683	1000	.8800	550	.8272	18.		**
LYNCH ETTA	BOX 272 RD #1	SCOTSDALE PA	2000	.9195	2150	.8683	22.5	1150	.7234
MATTSON JEAN	1203 GREEN HILL AVE	WEST CHESTER PA	4000	.8447	1250	.7752	19.5		**
MCANULLA LOUISE K	207 S HIGH ST	WEST CHESTER PA	2500	.7352	900	.7633	18.		**
MASCIOLI ELAINE C	1021 BLAIR ST	CONNELLSVILLE PA	400	.7825	100	.7600	T-18.		**
MCEWEN FRAN	1540 NORTHWAY RD	WILLIAMSPORT PENNA	800	.8275	400	.8100	18.		**
MELI MILDRED	2306 PROVIDENCE AVE	CHESTER PA 19013	300	.8466	250	.8600	20.		**
MIKOLICZYK PATRICIA	300 CARVERTON RD	TRUCKSVILLE PA	1300	.7523	1300	.6923	18.		**
MILLER DOROTHY K	124 W MAIN ST	GIRARDVILLE PA	100	.5400	**	T-18.			**
MILLER JUDITH A	249 A RED TOP RD	HARRISBURG PA 17111	100	.6900	**	T-18.			**
MILLER MARY	943 NEW HOLLAND	READING PA	900	.9055	400	.7950	21.		**
MOYER LINDA	3301 RIDGE PIKE	NORRISTOWN PA	100	.8000	**	T-18.			**
*MOYER CATHERINE	MOYER RD RD 2	COLLEGEVILLE PA	6900	.9373	3150	.8412	24.	2050	.7887
NEWMAN CAROL J	106 MAYEOR	OAKDALE PA 15071	800	.8937	550	.8400	19.		**
PALMER ELEANOR F	220 HUMMINGBIRD LN	CORNWELLS HGTS PA	2650	.9169	950	.8631	21.	150	.6733
PALMIERI CAROL	102 SO MAIN ST	ARCHABALD PA 18403	100	.8100	100	.8500	T-18.		**
PARRISH KATHERINE L	RD 1 BOX 530	ALQUIPPA PENNA	1250	.8184	1400	.7971	19.	150	.4466
PARRISH PATRICIA A	886 CHAPEL RD	ALQUIPPA PA 15001	50	.5400	100	.7700	T-18.		**
PECK CONCETTA D	538 MAIN ST	TRAPPE PA 19426	100	.6000	**	T-			**
POWELL DIANNE V	1019 PERRY HWY	PITTSBURGH PA 15237	550	.8854	600	.8500	18.5	300	.6700
PRATT MRS E E	13 WEIRWOOD RD	RADNOR PA	200	.7700	**	T-18.			**
RASP FRED A	2 JENNY LEE PARK	MT HOLLY SPGS PA	400	.6125	250	.6000	18.		**
PREWITT PAULINE	RFD 2 BOX 322	OXFORD PA	300	.8966	400	.8400	19.	50	.6800
REDLICH DONNA	48 KENSINGTON DR	CAMP HILL PENNA	250	.8720	600	.8500	18.5		**
REESE CAROL	639 SATONBURG RD	PITTSBURGH PA	100	.7000	**	T-18.			**
REMEY NANCY F	FROST LANE RD 1	NEWTOWN PA 18940	600	.9266	**	T-18.			**
RICE MARIE M	21 JOSEPH LANE	WILKES BARRE PA	3500	.8520	2200	.8090	18.		**
RUFF SUSAN M	38 CHESTNUT HILL	JIM THORPE PA	800	.8912	300	.8800	T-18.		**
ROYER ANNABELLE	BOX 164	SCHAEFFERSTOWN PA	**	**	850	.8682	20.5		**
SCHARBECK JEAN A	190 SEAVEY RD	PITTSBURGH PA	50	.3800	50	.5000	T-18.		**
SADOCK LINDA	RD 1	WESCOPECK PA 18635	100	.2700	50	.600	T-18.		**
SCHWARTZMAN LINDA A	9256 ANNAPOLIS RD	PHILADELPHIA PA	400	.7850	200	.7700	18.		**
SEDLICKY KATHLEEN	229 OBERLIN DR	BUTLER PA	2700	.9325	1200	.8008	23.	850	.8447
SEIFERT MARGARET M	325 TENNIS ST	ANDALUSIA PA	400	.8000	200	.8450	18.5	100	.6100
SHANNON HELEN T	3876 JAMES ROAD	HUNTINGDON VLLY PA	400	.8775	150	.6466	19.		**
SHAW RUTH A	536 WESTFIELD DR	NEW HOLLAND PA	600	.7583	**	T-18.			**
SHOUP SANDY	THREE DEGREE RD	MARS PA 16046	100	.8800	100	.7900	18.		**
SHUMAN VIRGINIA A	22 DUBOIS ST	WILLIAMSPORT PA	1200	.6083	500	.5740	18.		**
SHYDA DORIS	1703 SO LINCOLN AVE	LEBANON PA 17042	2300	.8800	1600	.8775	19.		**
SITES LINDA	2700 SO ELROY RD	HATFIELD PA 19440	500	.5820	**	T-18.			**
SMITH BURNETTA	BOX 127 RD 5	GREENSBURG PA	1800	.8922	1500	.8700	19.		**
SMITH CARRIE R	170 HEPLER RD	SARVER PA 16055	500	.6160	150	.4666	T-18.		**
SMITH ELIZABETH L	342 BLANCHARD RD	DREXEL HILL PA	100	.8600	50	.5800	18.		**
SMITH JOANN	170 HEPLER RD	SARVER PA 16055	100	.6600	50	.5600	T-18.		**
STEINBACH SALLY B	1722 TURK RD RD 3	DOYESTOWN PA 18901	2300	.8526	100	.8100	18.		**
STEWART ALYCE FAYE	NOTTINGHAM TOWNHOU	#6 RD #3 IRWIN PA	300	.7666	**	T-18.			**
ST GEORGE LEE	RD 1	MIDLAND PA	100	.8000	**	T-18.			**
ST GEORGE PATRICIA R	SUNRISE HILL RD #1	INDUSTRY PA 15052	200	.8000	**	T-18.			**
STOCKBURGER ELEANOR	RD #1	NEWTOWN PA 18940	1600	.7087	50	.5800	18.		**
STOUT VIVIAN JO ANN	PO BOX 194	YOUNGWOOD PA	300	.8500	200	.8800	18.		**
STUCK HELEN	24 KING ST	NORTHUMBERLAND PA	600	.7983	300	.7766	19.		**
TITCHENELL JOANN	RD 1 BOX 193	CARMICHAELS PA	2400	.9154	1150	.8921	19.		**
TURNER HELEN	102 MORNIGSIDE CR	WAYNE PA	1600	.8362	**	T-18.			**
VARNER CHARLOTTE E	107 ANTONIA ST	JOHNSTOWN PA	600	.9100	600	.8616	19.		**
VOJTEK PHYLLIS	233 SKYPORT RD	WEST MIFFLIN PENN	600	.7900	250	.7760	T-18.		**
WEIDMAN ELIZABETH J	530 W LAFAYETTE ST	NORRISTOWN PA 19401	400	.8600	**	T-18.			**
WERNER DOROTHY	132 SHURS LANE	PHILADELPHIA PA	2100	.8095	100	.8000	18.		**
WILSON MARY O	OLD HOUSE FARM	WEST GROVE PA	2750	.7658	1200	.7608	18.		**
WISE MARIAN	RD 5 BOX 313	MECHANICSBURG PA	300	.6800	**	T-18.			**
*WOLF RHODA B	1014 HAWORTH ST	PHILADELPHIA PA	2425	.9286	1400	.8728	20.5	650	.7492
WOODLING BILLIE	PO BOX 117	HUGHESVILLE PA	800	.8450	300	.7900	18.		**
*WYNE EMILY	RD 2 BOX 571 N	RIDGE RD	1200	.9291	900	.8488	25.	850	.8235
YOUNG DIANE	1414 GRINGO	ALQUIPPA PA 15001	500	.8180	**	T-18.			**
ZIMMERMAN CAROLEE L	1121 DEVONSHIRE RD	LANCASTER PA 17601	100	.6600	**	T-18.			**

### Men

ABBOTT CHARLES J	RD 4 BOX 260	PITTSBURGH PA	100	.9200	100	.7300	22.		**
------------------	--------------	---------------	-----	-------	-----	-------	-----	--	----

## Pennsylvania (Cont.)

			16-YD	AVG	HCP	AVG		DBLS	AVG
ABBOTT FRED	460 LONGRIDGE DR	PITTSBURGH PA 15249	1350	.8444	750	.7420	20.	200	.6050
ABEL RAYMOND M	321 PHEASANT RUN	FEASTERVILLE PA	1300	.8346	500	.8080	20.	..	..
ABELS ALVIN C	113 DUQUESNE AVE	DRAVOSBURG PA	300	.8233	50	.7000	T-22.	..	..
ABRAMS CLINTON B	334 20TH ST	TYRONE PA 16686	400	.9400	300	.8533	20.	500	.6120
ACKER DAVID E	4261 SO DR	ALLENTOWN PA 18103	100	.8900	..	..	T-22.	..	..
ACQUAVIVA A DR	1112 SO MILL ST	NEW CASTLE PA	100	.4300	..	..	T-22.	..	..
ADAMITZ WILLARD R	ELM ST BOX 323	TIONESTA PA 16353	1100	.9081	700	.8457	21.	..	..
ADAMS GEORGE C	WEST MAIN ST	PA	500	.7980	350	.8285	19.	..	..
ADAMS JOHN L	452 ROBERTS AVE	GLENSIDE PA 19038	100	.5700	..	..	T-	..	..
ADAMS LESTER L	711 E GRAND AVE	TOWER CITY PA 17980	200	.8500	50	.7800	20.5	..	..
ADAMS ROBERT E	2735 FIFTH AVE	ALTOONA PENN	1000	.8670	700	.8300	20.	..	..
AHRENS JAMES	RD 1 BOX 276	SENECA PA 16346	100	.8500	100	.6800	T-22.	..	..
*AHLQUIST JOHN R	5991 MURRAY AVE	BETHEL PARK PA	1800	.8783	800	.7450	20.	350	.6657
AILES EDWIN J	RD 2	REDLION PA	1400	.9092	200	.7950	20.	100	.5900
ALBERTSON WILLIAM H	2634 SPRING GARDEN	MIDDLETOWN PA	1500	.8820	900	.8688	21.	..	..
ALBRIGHT GEORGE L	12300 DUNKSFERRY RD	PHILADELPHIA PA	200	.9250	..	..	T-22.	..	..
ALEX EDWARD F JR	7735 WHITAKER AVE	PHILADELPHIA PA	3300	.7603	2650	.7471	20.	550	.6472
ALFIERO MARTIN	15041 MILFORD ST	PHILADELPHIA PA	200	.8850	50	.7800	T-22.	..	..
ALGIER GILBERT L	1748 COTTON ST	READING PA 19606	300	.8666	50	.7000	T-22.	..	..
ALLEN JOHN E	RD BOX 183 RD 2	HONEY BROOK PA	600	.9116	100	.8100	T-22.	100	.6200
ALLEN ARTHUR R JR	RD 4 HICKON RD	GUAKERTOWN PA 18951	4100	.9641	2000	.8055	25.5	1400	.8592
ALLEN EDGAR D	RD-1	ELLIOTTSTOWN PA	200	.9650	200	.9100	22.	..	..
ALLEN JACK	BOX 412 B RD 1	EVANS CITY PA	400	.9200	200	.8900	22.5	..	..
ALLEN JAMES JR	RD BOX 72	EVANS CITY PENNA	100	.8700	..	..	T-22.	..	..
*ALLEN WILLIAM R	152 CLEMSON RD	BRYN MAWR PA 19010	700	.8814	..	..	T-22.	..	..
ALLEN WM R JR	1052 VAL ST	BETHEL PARK PENNA	700	.9028	300	.7966	21.	50	.6200
*ALLISON HIRAM	1052 VAL ST	BETHEL PARK PA	100	.8100	..	..	T-22.	..	..
ALLISON STEPHEN	RD-4	MECHANICSBURG PA	2500	.9536	1000	.8040	24.5	500	.8040
ALLSOPP JOHN	% BOX 410	WYCOMBE PA 18940	100	.5000	..	..	T-22.	..	..
*ALLUM CLINTON	49 MAIN ST	BAIRDORF PA	400	.9225	300	.7700	T-22.	..	..
ALTEMOS LARRY M	RD 3 BOX 396 A	WASHINGTON PA	1400	.9421	1200	.8683	22.5	550	.7690
ALTEMOS RICHARD U	8 APPALOOSA DR	LITITZ PA 17543	100	.7500	..	..	T-22.	..	..
ALTHOUSE WM E	RD 1	OREFIELD PA 18069	1200	.8650	500	.7680	20.	..	..
ALTLAND JERRY L	134 N CLAY ST	MANHEIM PA 17545	700	.9028	400	.7975	T-22.	50	.6800
ALTLAND JOHN C	RD 1	THOMASVILLE PA	200	.6850	400	.7325	T-22.	..	..
ALTLAND RAY A	1716 ARGYLE DR	YORK PA 17402	900	.8611	500	.7900	20.	150	.5266
ALTLAND THOMAS L	RD 1	THOMASVILLE PA	1200	.9183	600	.8283	20.	200	.6700
ALTMAN CLEASON	RD 3 BOX 354 R	SPRING GROVE PA	200	.8050	200	.7200	T-22.	..	..
AMAND R LOWELL	429 CLAY ST	ROCHESTER PA 15074	200	.8500	200	.8300	20.5	..	..
*AMBLER SAMUEL A	315 E LOCUST ST	LITITZ PA 17543	100	.7100	..	..	T-22.	..	..
AMBROSE JAMES R	3562 FOREST RD	BETHEL PARK PA	3850	.9698	1500	.8660	27.	1450	.8558
AMEYE VICTOR E JR	63 WEST 6TH ST	WYOMING PA 18644	2100	.9423	1100	.8781	22.5	500	.8200
AMENT RONALD A	7419 KEIFFER ST	PHILADELPHIA PA	5000	.9588	1900	.8931	23.	50	.6400
AMEYE CHARLES V	RD 1 BOX 378	WEST PITTSSTON PA	1400	.8907	1350	.7829	20.5	150	.6400
AMES ROBERT	162 FOUNTAIN ST	PHILA PENN 19127	2900	.8641	1000	.7560	20.5	..	..
ANASTASIO DAVID	RD 2	CLARKS SUMMIT PA	700	.9228	100	.8500	T-22.	..	..
ANASTASIO E J	811 CONODAGUINAT DR	CAMP HILL PA 17011	200	.4600	..	..	T-20.	..	..
ANASTASIO FRANK	811 CONODOQUINET DR	CAMP HILL PA	500	.7740	..	..	T-22.	..	..
ANDERS J HARJING	2706 HILLCREST AVE	CAMP HILL PA 17011	200	.4150	..	..	T-	..	..
*ANDERSEN STUART L	RD 2	NORRISTOWN PA	1400	.7792	100	.7400	18.	..	..
ANDERSON KENNETH S	BOX 306	SUGAR GROVE PA	5350	.9216	2650	.8577	23.	800	.6625
ANDERSON CURTIS M	52 GRANT ST	TIDIOUTE PA 16351	600	.9116	200	.8650	T-22.	200	.7750
ANDERSON KENNETH JR	12 CAMPBELL HILL	TIDIOUTE PA 16351	400	.8400	100	.7900	T-22.	100	.6800
ANDERSON B RODNEY	224 E COTTAGE PL	YORK PA	1100	.8609	250	.8040	T-22.	350	.6371
ANDERSON ARTHUR L	GOLF RD GREENFIELDS	READING PA 19601	1600	.9331	300	.8700	20.5	..	..
ANDERSON KENNETH R	452 BEAVER ST	BEAVER PA 15009	1900	.9605	1300	.8253	24.	..	..
ANDERSON PAUL	135 E GLENSIDE AVE	GLENSIDE PA	1800	.9016	1550	.8567	19.5	200	.7150
ANDERSON RICHARD C	109 MAPLE STREET	EFFORT PA	1600	.9043	1750	.8691	21.5	1350	.8185
ANDERSON WILLIAM P	RD-1	PHILIPSBURG PENN	800	.9175	400	.8700	21.	300	.7466
ANDREJCIC PAJL	377 BIGELOW ST	TIDIOUTE PA 16351	600	.9416	500	.8760	T-22.	..	..
ANDREKO MICHAEL	RD 2	MORRISDALE PA 16858	1000	.9240	1000	.8690	21.	700	.8142
ANDRUS JERE	BOX 1322	PITTSBURGH PA 15207	1500	.8986	1100	.8145	20.5	200	.6650
ANDREWS HOWARD	RD 2	WILLIAMSPORT PA	2000	.8010	1300	.7084	20.	150	.6400
ANGSTADT RAYMOND		AIRVILLE PA 17302	100	.8500	..	..	20.5	200	.7350
*ANTHONY RICHARD J	5957 JODIE LN APT 9	EARLVILLE PA	2300	.9147	1150	.8130	20.5	500	.7360
*ANTHONY THOMAS A	3411 EAST AVE	ERIE PENNSYLVANIA	1300	.8400	1100	.8200	19.	..	..
ANTINUCCI CARL	129 SUMAC ST	ERIE PA	1000	.9070	600	.8366	21.	100	.7500
ANTOLIC FRANK	BOX 199 RD 3	PHILA PA	100	.9600	..	..	T-22.	..	..
ANTONELLI MICHAEL	1429 COLONIAL AVE	MARS PA	100	.9900	100	.8700	T-22.	..	..
ARD TIMOTHY R	RD #2	BRISTOL PA	600	.8400	250	.7760	19.5	..	..
APODIAKOS WILLIAM	BOX 18 RD #1	LEWISBURG PA	600	.8933	150	.7933	T-22.	..	..
ARBES NORMAN C	60 MARKHAM DR C-6	BELLE VERNON PA	1700	.9182	1000	.7720	21.	100	.6900
APPLER KENNETH E	RD 5	PITTSBURGH PA 15228	1950	.8492	850	.7141	20.	..	..
ARBES ALBERT F	404 UPPER RD	GETTYSBURG PA	1100	.9090	1300	.8292	24.	100	.7500
ARBES RICHARD J	412 UPPER RD	PITTSBURGH PA 15228	2600	.8973	1200	.7525	19.	..	..
ARBES RAYMON W	533 UPPER RD	PITTSBURGH PA	1100	.9172	450	.7866	21.	..	..
ARD RAY M	RD 2	PGH PA 15228	2950	.8745	1550	.7961	20.5	..	..
ARMSTRONG HARRY JR	14 FAIRVIEW	LEWISBURG PA	800	.9362	350	.9142	21.5	300	.7900
ARNOLD A W	RR #1 BOX 102	WEST VIEW (PGH) PA	200	.7000	..	..	T-22.	50	.4800
ARNER WM	R 2	PERKASIE PA	100	.9500	50	.8800	T-22.	..	..
ARNOLD GEORGE	RD 4	NEW TRIPOLI PA	1250	.9632	400	.8425	22.	..	..
*ARNOLD H H JR	749 LIBERTY ST	DOVER PA	400	.9300	400	.8475	19.	150	.7333
*ARNOLD M KENNETH	301 E JACKSON ST	CLARION PA	800	.9012	550	.8745	20.5	..	..
ARNOLD ROBERT V	326 E THAYER ST	YORK PA	2700	.9170	800	.8562	20.	..	..
ARROWOOD AL	PO BOX 39	PHILADELPHIA 34	1300	.9446	800	.8400	23.	350	.7914
ARROWOOD MARSHALL	R 3 BOX 47	EXTON PA	1500	.9260	250	.8200	20.	..	..
ARTIGIANI ROBERT L	1150 NEW ST	OXFORD PA 19363	600	.8766	50	.7600	20.	..	..
ASBURY EDWARD G	399 OLD WM PENN HWY	JESSUP PA 18434	1400	.8350	850	.7058	20.5	..	..
ASHCRAFT HAROLD L	RD 2	DELMONT PA	300	.8500	50	.7200	T-22.	..	..
ASHCRAFT RALPH G	RD 2	HEADVILLE PA 16335	400	.8675	50	.7800	T-22.	..	..
ASHEAR PHILIP J	PO BOX 261	GETTYSBURG PA 26554	400	.9000	400	.7650	T-22.	100	.7000
*ASHMAN JAMES J	5701 VALLEY VIEW DR	BETHEL PARK PA	400	.8125	200	.6300	20.	..	..
ASKEY MILLARD	721 PRESCOTT AVE	SCRANTON PA	2300	.9117	1300	.8853	21.5	200	.6050
*ATES C L	BOX 119	KARTHAUS PENNA	500	.9360	500	.8500	20.5	200	.8400
*ATHERTON ROBERT C	75 OLD MILL RD	ROBINSON PA 15949	..	..	100	.7500	20.	..	..
ATKINS WM E JR	RD 1	NEW HOPE BUCKS CO	1600	.9287	100	.8800	22.5	..	..
ATKINS GEORGE W	BOX 25 RD #1	GETTYSBURG PA 17325	300	.7700	..	..	T-22.	..	..
ATKINS WILLIAM E	RD 1	IMPERIAL PA	600	.9333	650	.7876	24.5	100	.7500
*ATWATER FINLEY	1291 MORGAN ROAD	GETTYSBURG PENNA	2300	.9056	1700	.8658	20.	800	.7750
AUGUSTINE JOHN R	BOX 191 A RD 2	BRIDGEVILLE PA	1750	.8908	2050	.8004	19.	50	.5400
AUGUSTINE JOSEPH	231 CURRY HOLLOW RD	WORTHINGTON PA	100	.7100	350	.7714	T-22.	100	.6900
AULT GERALD	2273 JENKINTOWN RD	WEST MIFFLIN PA	900	.8400	200	.7500	20.	..	..
*AUSTIN CHARLES B	102 BILLINGS DR	GLENSIDE PA	300	.8233	100	.6300	T-22.	..	..
AUSTIN JOHN H	1404 PUEBLO DR	EDINBORO PA 16412	3000	.9700	1500	.9020	24.	950	.8705
AURIG GEORGE H JR	1407 ROBINSON AVE	PITTSBURGH PA	500	.8320	200	.6600	20.	..	..
AUSTIN RICHARD L	357 LENNI RD	HAVERTOWN PA 19083	1200	.8750	250	.7800	T-22.	..	..
AVARITT JOE K SR	955 FAHS ST	LENNI PA 19052	100	.8900	..	..	T-22.	..	..
AVIS RUSSELL E	RD 5	YORK PA 17404	900	.9377	300	.8266	20.	100	.6800
		MONTRORSE PA 18801	1700	.8870	500	.7780	20.	200	.6950



# Pennsylvania (Cont.)

399

			16-YD	AVG	HCP	AVG	DBLS	AVG
AXTEN VICTOR	6325 FARNSWORTH ST	PHILADELPHIA PA	2400	.9329	1150	.8565	22.	100 .6900
BAILEY HOWARD C	1598 FULLING MILL	RD 1	100	.9000		..	T-22.	..
BAILY AL	135 9TH ST	COPLAY PA 18037	400	.8725		..	20.5	..
BAIR FRANKLIN D	95 W MAIN ST	LEOLA PA 17540	300	.9200		..	T-22.	..
*BAIRD JOHN L	224 S WASHINGTON	CANONSBURG PA	7900	.8874	600	.8433	21.	..
BAKER GARY R	106 SO SHIP RD	EXTON PA 19341	300	.8766	300	.6800	T-22.	..
BAKER GERALD W	RD 2 BOX 59	NEWPORT PA 17074	1850	.8518	1800	.7633	20.	600 .7466
BAKER PAUL R	BOX 77 RD 1	MEHOOPANY PA	300	.9400	500	.7660	20.	..
BAKER RONALD S	1000 DYRE ST	PHILADELPHIA PA	200	.8400		..	T-22.	..
BAKER RONALD H	44 OAK SPRING DR	PITTSBURGH PA	100	.8800		..	T-	..
*BALDWIN WILLIAM S	1331 W STRASBURG RD	WESTCHESTER PA	900	.9444	400	.8450	23.	..
BALLA JOSEPH	1233 RIVERVIEW DR	VERONA PA 15147	800	.9662	50	.8000	26.	50 .8000
*BALLO MICHAEL	622 PERRILYN ST	PITTSBURGH PA 15226	200	.8300		..	19.5	..
BANKO MIKE S SR	622 PERRILYN ST	PGH PA 15226	1550	.8729	800	.7775	20.5	..
BANNER GEORGE T	94 EIGHTH AVE	CLARION PA	450	.9111	400	.8675	20.	100 .6800
BARAN EDWARD J	456 S SHAMOKIN ST	SHAMOKIN PA	500	.8660	400	.7800	21.	..
BARBEE JOSEPH F	2047 WASHINGTON LN	CORNWELL HGTS PA	1750	.9005	900	.8500	20.5	100 .6600
BARLOCK DAVID	BOX 151	WHITNEY PA 15693	200	.8450	100	.8000	20.5	..
BARNES HOMER	169 NASSAU DR	PGH PA 15239	450	.8422		..	20.	..
BARNES THADUEUS V	5160 HOOPES ST	PHILA PA 19134	1500	.8726	150	.7400	20.	..
BARNICKEL HERBERT D	301 SUNSET BLVD	WASHINGTON PA 15301	100	.9200	100	.8000	T-22.	..
BARON RICHARD J	1938 SPLIT ROCK DR	LANCASTER PA 17601	200	.8700		..	T-22.	..
BARON ROBERT E	1938 SPLIT ROCK DR	LANCASTER PA 17601	500	.8600		..	T-22.	..
BARONI RUDY	RD 4 BX 223	JOHNSTOWN PA 15959	100	.9100		..	T-22.	..
BARR RICHARD E	279 NEWPORT RD	LEOLA PA 17540	900	.9266		..	T-22.	..
BARRICK HAROLD C	RD 1	SHERMANS DALE PA	1450	.8744	600	.8050	20.	50 .6800
BARRETT ROBERT	204 NORTH ST	MARION HTS PA	100	.8900	100	.7400	T-22.	..
BARTCHAK BERNARD JR	RD 4 ALBERDEEN RD	MOUNTAINTOP PA	1100	.8500	300	.7433	T-22.	150 .7133
BARRY GUY R	540 W CENTRE ST	DONALDSON PA 17981	900	.8655	400	.6925	T-22.	..
BARTCHAK BERNARD SR	RD 4	MOUNTAINTOP PA	1200	.8658	400	.6600	20.	150 .7266
BARRY RONALD	33 SPRING ST	TREMONT PA	1200	.8141	450	.7755	20.	..
BARTENSLAGER PAUL A	BOX 48	STEWARTSTOWN PA	500	.9200	100	.9000	T-22.	..
BARTLOW WALTER L	2739 BLAIR ST R 3	MONTOURVILLE PA	4400	.9025	1900	.8373	23.5	..
BARTLEY EDGAR L	3442 HORTON RD	NEWTON SQUARE PA	100	.6200		..	T-22.	..
BASILIO NICK E	RD 1 CORMAN DR	KENNETT SQ PA	1700	.8929	700	.8642	20.5	250 .7640
BASKIN LUTHER L	RD#1	PAXINOS PA 17860	1200	.8441	800	.7612	20.	650 .7538
BASOM W E	1523 BRIGGS ST	HARRISBURG PA	600	.7616	550	.8218	18.5	..
BASSEMI ALAN	729 CONSHOHOCKEN	NARBERTH PA	2100	.9266	100	.8000	21.	..
BATES JOHN R	34 W STEIGLE ST	MANHEIM PA	900	.8266	100	.6500	20.	..
BATES RODNEY G	RD 1	MANHEIM PA 17545	900	.8755	100	.6900	20.5	..
*BAUM HARRY	3003 ITHACA ST	ALLENTOWN PA	1400	.8842	650	.7969	20.	250 .7440
BAUM HARRY D JR	25 W MILL ST	PINE GROVE PA 17963	1700	.8111	650	.7523	20.	50 .4600
BAUM JOHN H	2910 SCENIC RD	NORRISTOWN PA 19403	2400	.9008	500	.7540	22.	..
BAUM STEVEN	2910 SCENIC RD	NORRISTOWN PA 19403	2100	.8695	500	.8200	18.	..
BAUMGARDNER ED	110 2ND ST	YOUNGSVILLE PA	700	.8914	200	.7700	T-22.	..
BEACHLER CHARLES L	4257 MT ROYAL BLVD	ALLISON PARK PA	900	.8211	650	.6461	21.5	100 .4400
BEACHLER H R	4257 MT ROYAL BLVD	ALLISON PK PENN	650	.7415	500	.6220	19.5	..
BEAL ROBERT S JR	170 W MARSHALL	LANSDOWNE PA	1400	.8221	450	.8288	20.5	50 .5800
BEAL WM	RD-2 BOX 116	NEW ALEXANDRIA PA	400	.8700	100	.7800	T-22.	..
BEAM WM F	332 SUMMIT ROAD	SPRINGFIELD PA	900	.8444	350	.8342	20.	..
BEARD JOHN A JR	37 HUMMINGBIRD RD	WYOMISSING PA	200	.9500		..	T-22.	..
BEAVERS R H	705 TIMBERLAKE DR	EXTON PA 19341	1500	.8886	400	.8175	20.	..
BECK JACK R	RD 1	BERWICK PA 18603	100	.8100		..	T-22.	..
BECK WM J	BOX 73	WAPWALLOPEN PA	300	.8766	300	.7066	T-22.	50 .8600
BEDFORD MAXEY	2460 MERCER ST	HARRISBURG PA	2150	.9000	1600	.8393	22.	100 .6500
BECKER CHARLES E	RD 2 BOX 86	SPRING GROVE PA	100	.7900		..	T-22.	50 .6000
BECKER FRANCIS J	RD 2 BOX 11	NORTHAMPTON PA	2500	.7620		..	20.	..
BECKER MARCUS E	408 OWL HILL RD	LITITZ PA 17543	800	.8950	500	.8400	20.5	50 .7600
BECKNER C GORDON	200 WILLIAMSON AVE	GREENCASTLE PA	1900	.9500	2100	.8332	23.5	50 .6600
BEDONT JOSEPH P	913 SCOTT AVE	JEANNETTE PA 15644	200	.8850	100	.8300	T-22.	..
BEECH RICHARD G	1300 N 16TH ST	READING PA 19604	1200	.9100	250	.8120	20.	..
BEEKLEY LELAND	1314 SO HANOVER ST	POTTSTOWN PA	1200	.8583	300	.6266	20.5	..
BEERS WILLARD	170 N CANAL	WALNUTPORT PA	5600	.9389	2200	.8554	23.5	1350 .8000
BEHLER PAUL R	2350 SUNSET LAKE	YORK PA 17404	100	.7000	100	.6800	T-22.	..
BEIDLER ROBERT M	BOX 333	BLANDON PA 19510	300	.8400	100	.6500	T-22.	..
BEINHAUR DAVID	RD 1	MIDDLETOWN PA 17057	3500	.9554	2150	.8841	24.	1050 .8609
BEINHAUR ELWOOD	RD 1	MIDDLETOWN PA 17057	5300	.9230	3200	.8096	22.	600 .6883
BELCAK STEVE	913 SENATOR RD	NORRISTOWN PA	500	.8040	100	.7100	T-22.	..
BELCHER ROY H III	311 LYON AVE	WILLIAMSPORT PA	1300	.9000	800	.8262	21.	1200 .7433
BELCULFINE VITO	433 PENNA AVE	ROCHESTER PA	650	.8861	600	.7700	22.	..
BELL AMMON E	R 4	HUMMELSTOWN PA	2000	.9025	1450	.8117	19.	950 .7336
BELL DONALD L	RD 4	HUMMELSTOWN PA	100	.6900		..	T-22.	..
BELL E K	294 E 2ND ST	BEAVER PA	500	.8900	200	.8000	20.	..
BELLONE JAMES A JR	140 2ND ST	GRAPEVILLE PA 15634	400	.8650		..	20.	..
BENEVENTO ARTHUR H	62 MAYTIDE ST	PITTSBURGH PA 15227	1400	.9100	750	.8040	22.	100 .6200
BENKOWSKI ROBERT	266 ST CLAIR ST	BRIDGEVILLE PA	400	.9125	300	.7500	23.	..
BENNETT BRUCE	101 W UNION ST	W CHESTER PA 19380	100	.9700		..	23.5	..
BENNETT ROBERT JR	383 DELMAR ST	PHILADELPHIA PA	100	.8400	50	.8000	T-22.	..
BENNETT STANLEY	4777 MANAYUNK AVE	PHILADELPHIA PA	200	.9100	150	.7866	T-22.	..
*BENNETT THEODORE G	2637 CAUGHEY RD	ERIE PENNSYLVANIA	1500	.9253		..	21.	..
BENNETT WILBERT	RD 1	ATGLEN PA 19310	1400	.9314	600	.7516	20.5	200 .8500
BENNINGER JOHN H	R R 2	MESHOPPEN PA	500	.9680		..	25.	200 .9250
BENNINGER JOHN T	RD 2	MESHOPPEN PA	300	.8233		..	18.	..
BENSCOTER RICHARD	RD 1	WAPWALLOPEN PA	300	.8733	300	.7766	20.	..
BERCAW R KENNETH	114 N BROAD ST	WAYNESBORO PA	2400	.9033	1700	.8352	20.	..
BERES ALBERT K	R D 1 BOX 406	PHILIPSBURG PA	100	.9700	50	.9200	T-22.	..
BERES JOSEPH C	425 EMERSON RD	HUNTINGDON VALLEYP	700	.8928	250	.8680	21.	150 .8666
BERGER GEORGE	312 TANNER AVE	HATBORO PA	400	.8725		..	T-22.	..
BERGER MARC L	7904 WASHINGTON LN	WYNCOTE PA 19095	200	.7800	100	.5900	T-22.	..
BERNARD RAYMOND P	BOX 1092	BROOKHAVEN PA	3000	.8900	350	.7600	20.	..
BERNARDINI ART	841 E 37TH ST	ERIE PA	200	.8400	200	.7750	20.	..
BERNARDINI GUIDO	841 E 37TH ST	ERIE PA	1300	.9015	700	.7871	20.	..
BERNERT JOSEPH P	2735 BRENDAN CT	HUNTINGDON VALLEY	400	.8300		..	T-22.	..
BERNERT JOSEPH P III	2735 BRENDAN CT	HUNTINGDON VALLEY	400	.6775		..	T-22.	..
BERNINI MICHAEL	430 GREEN STREET	ALLENTOWN PA 18102	100	.7500		..	T-22.	..
BERNINI RONALD J	MAPLE MANOR LONG LN	TREICHLERS PA	100	.8900		..	T-22.	..
BERNSTIEL EUZENE J	133 W 8TH AVE	CONSHOHOCKEN PA	400	.9150	100	.8100	T-22.	..
BERNSTIEL JOHN J	105 OAKLYN AVE	NORRISTOWN PA	1500	.9300	200	.8100	21.	..
BERRY ROY	34 W WOODS ST	NORRISTOWN PA	4100	.9358	2400	.8633	25.5	450 .8688
BERTHA ROBERT A	RD 4 BOX 117	TARENTUM PA 15084	750	.8080	750	.7853	19.	200 .6500
BERTOLINI HERMAN	277 BAILIES RUN RD	CREIGHTON PA	400	.9450	100	.8300	T-22.	..
BERTONI RIBELLO E	4424 SPRUCE ST	WHITEHALL PA 18052	600	.8916	800	.8450	20.5	500 .7360
BERUCK HARRY J	320 W COAL ST	SHENANDOAH PA 17976	100	.8400		..	T-22.	..
BEST DAVID H	3900 MAIN ST	MUNHALL PA 15120	800	.9012	200	.8300	20.	..
BEST JOE N	2408 BUMBLE BEE	HOLLOW RD		..	100	.7000	T-22.	..
*BEST GEORGE J	437 JUCUNDA ST	PITTSBURG PA	1250	.9232	800	.8587	23.5	..
BEST RAYMOND M	920 W TRINDLE RD	MECHANICSBURG PA	300	.6000		..	T-22.	..
BETTINE CHARLES F	451 E CARLETON AVE	HAZLETON PA 18201	1100	.9772	100	.8500	T-22.	..
BETZER MARK S	STAR RTE	MIFFLINTOWN PA	400	.9250	200	.8650	T-22.	100 .5300

Pennsylvania (Cont.)

			16-YD	AVG	HCP	AVG	DBLS	AVG
BEVERIDGE WALTER J	2225 WALTERS RD	ALLISON PARK PA	400	.7400	400	.6700	20.5	150 .6066
BIANCHI NICHOLAS	1 JACKSON ST	MILDRED PA 18632	100	.8700	100	.6900	T-22.	..
BIBB HARRY L II	806 BETHLEHEM PIKE	FLOURTOWN PA	100	.8100	..	..	20.5	..
BICKEL HAROLD D	RD 5	SINKING SPGS PA	2800	.9285	750	.8226	21.	50 .3600
BICKERTON KENNETH W	320 NORTH STATE ST	CLAIRTON PA	400	.9200	350	.7914	21.	..
*BIEBER RAY L		MACUNGIE PA	100	.9500	100	.8900	20.	..
BIELAWSKI EDWARD	105 CONN AVE	WARREN PA	1400	.9600	1200	.8666	23.5	100 .5400
BIERY JAMES S JR	3718 VISTA TERR	HARRISBURG PA 17111	1100	.8209	550	.7927	20.	..
BIGENHO KENNETH	7701 TYLER RD	VERONA PENNSYLVANIA	1600	.9443	1050	.8742	22.5	450 .8488
BILLEN JOHN F	5009 GREENWOOD ST	ERIE PA 16509	1000	.8600	600	.6616	20.	100 .4900
BINGHAM WILLIAM R	265 OAKLYN RD	BETHEL PK PA	3450	.9287	1300	.8584	23.	1200 .7883
BINKLEY ALVIN G JR	1060 BUTTER LANE	READING PA 19606	100	.9100	50	.8400	22.5	..
BISHOP CHARLES	24 CHERRY LANE	SOUDERTON PA 18964	300	.7500	..	..	T-22.	..
BISHOP JOHN H JR	RD 1	REEDSVILLE PA	1000	.9190	500	.8340	20.5	..
BISHOP ALBERT M	714 FREEDOM AVE	BURHNAM PA	1000	.9320	600	.8683	25.	400 .8400
BISHOP JOHN C	RD 1	REEDSVILLE PA	..	..	100	.8800	20.5	100 .7400
BITTNER OLIVER J	3120 N 3RD ST	WHITEHALL PA 18052	700	.8800	..	..	T-22.	..
BIXLER RONALD	213 TOWNHOUSE	HERSHEY PA	700	.8657	400	.8050	20.5	200 .7100
BITTING KENNETH E	103 WATER ST	SUMMERDALE PA 17093	200	.9000	50	.8200	T-22.	..
BIZAK ANDREW	309 MYERS ST	EBENSBURG PA	500	.8940	500	.8600	20.5	..
BLACK DAVID	404 HIGHLAND AVE	CHESWICK PA 15024	100	.6800	100	.6300	T-22.	..
BLACK GEORGE	121 BACON ST	JERMYN PA	800	.8500	250	.8440	T-22.	100 .6600
BLACK WILLIAM	R 2	SUGAR GROVE PA	2000	.8775	800	.7725	20.5	..
BLACKBURN EDWARD D	714 W CENTRAL AVE	SO WILLIAMSPORT PA	700	.8771	300	.7966	T-22.	..
*BLASHFORD WILLIAM R	3149 LANDIS ST	PITTSBURGH PA	1600	.9012	1150	.7608	24.	700 .7528
BLASI RENO N	BOX 114	MILDRED PA 18632	300	.8666	200	.6900	T-22.	..
BLEAKNEY WILLIAM	1424 WILLIAM AVE	LEVITTOWN PENN	1800	.9372	500	.8540	24.5	150 .8533
BLEAM WM H	CHURCH RD RD 1	QUAKERTOWN PA 18951	1200	.8775	50	.7400	21.	150 .6400
BLITTLE CHAS	213 MONROE ST	PENNDL PA	250	.7720	..	..	20.	..
BLOOD RALPH J	RD 3 BOX 175	BIRDSBORO PA	400	.9100	200	.9000	19.	..
BLOUCH HAROLD JR	810 SKYLINE DR	LEBANON PA 17042	1100	.9254	1200	.8900	21.	750 .7786
BLOUCH LARRY N	32 NO 16 ST	LEBANON PA 17042	300	.8566	100	.7700	T-22.	..
BLAUCH MICHAEL H	32 EAST SECOND ST	HUMMELSTOWN PA	700	.8985	700	.8242	21.	..
*BLUMENSTEIN JOHN	2026 STATE RD	CAMP HILL PA 17011	4800	.8768	3200	.8456	20.	1000 .7470
BLUMENSTEIN RICHARD	RD 4	MECHANICSBURG PA	3700	.8618	2100	.7590	21.5	900 .7677
BOAL DENNIS M	RD 2 222 CHARLES RD	CLEARFIELD PA	100	.9000	100	.8400	T-22.	..
BOBER JOHN P	2007 BEAVER RD	AMBRIDGE PA 15003	450	.9066	100	.5900	T-22.	..
*BOBST SAM	317 HILL RD	WERNERSVILLE PA	3200	.9612	1400	.8142	23.	550 .7836
BOCK KARL	4105 LEE RD	GIBSONIA PA 15044	450	.8355	450	.8311	19.	50 .6600
BODE ROBERT C	RD 1	GUYS MILLS PA 16327	100	.7500	100	.5700	T-22.	..
BODE WILLIAM	RD 5	MEADVILLE PA 16335	100	.7300	..	..	T-22.	..
BOORI STEPHEN J	27 CHARLES ST	DRAVOSBURG PA 15034	600	.9200	250	.7240	T-22.	..
BOESCH THOMAS E	1163 YORK RD	HARRISVILLE PA	500	.8400	100	.7300	T-22.	50 .5600
BOGOVICH EDWARD E	1020 MULBERRY ST	WEST BRIDGEWATER PA	500	.8760	550	.8290	21.	..
BOHENSKY STAN	RD #2	DUSHORE PA	800	.9562	500	.9100	21.	400 .8650
BOLASKY JAMES J	1926 RIDGELAWN AVE	BETHLEHEM PA	400	.8350	300	.6900	T-22.	..
BOHN JAMES M	RD 2	OLEY PA 19547	300	.8700	500	.8000	T-22.	..
BOHMLER ALFRED	421 LAFAYETTE ST	NEWTOWN PA 18940	1900	.8352	250	.7920	19.5	..
*BOLTON G H	1218 ARROWOOD DR	PITTSBURGH PA	1450	.9034	1050	.8428	21.	900 .8244
BOLTON DAVID L		MILLERSBURG PA	100	.8700	100	.7500	T-22.	..
BOHNER GUY E	665 MAIN	LYKENS PENNA	700	.9042	400	.8275	20.5	..
BOMBERGER JOHN W	2162 MAIN ST	ROTHSPILE PA	700	.9285	100	.6800	T-22.	..
BOND ROBERT	25 SPRING ST	ASHLEY PA 18706	200	.7100	..	..	T-22.	100 .7100
*BONATSOS GEORGE	1032 ROSALIE ST	PHILADELPHIA PENN	1850	.7773	1400	.6892	20.	50 .5600
BONNELL FOSTER J	401 CLAYTON AVE	WILLIAMSPORT PA	2400	.9050	1750	.8257	19.5	1050 .7133
BOOK IVAN	N RADCLIFFE MR 6909	ERISTOL PA	2700	.8096	250	.8040	18.	..
BOONE LESLIE CARL	RD 1	QUARRYVILLE PENNA	3000	.9413	1600	.8781	23.	800 .8250
BOOTH CLAUD	RD 3	CONNEAUT LAKE PA	200	.8900	200	.6900	T-22.	..
BORDNER RONALD J	BOX 47	VIRGINVILLE PA	1250	.9432	750	.8040	21.	..
BORGSMANN HANS W	429 GRAPE ST	WARMINSTER PA 18974	600	.9083	400	.8525	20.	50 .5600
BORNMAN EMERSON E JR	327 W GREEN ST	MECHANICSBURG PA	100	.8500	100	.8600	T-22.	100 .7400
BORTNER DOUGLAS L	429 ATLANTIC AVE	YORK PA 17404	1250	.8400	1050	.7533	20.	550 .6436
*BORTZ ELMER	R R 1	FLEETWOOD PA	2500	.9076	500	.8460	21.5	..
BOSSLER EDWIN L	BOX 637	BLANDON PA 19510	800	.9100	900	.8677	21.5	..
BOSSLER MAHLON	BOX 122	FALLSINGTON RD	1200	.9075	750	.8346	20.	100 .6900
BOSSLER WM	2725 NEWPORTVILLE	WINDBER PA	2200	.8572	350	.8057	19.	..
BOTLOCK THOMAS M	525 MAPLE HTS	PHILA PA 19136	1400	.9728	1450	.8793	23.5	200 .8300
BOWERS LEE	4603 ASHBURNER ST	WAYNESBORO PA	400	.6075	..	..	T-22.	..
BOWERS T MICHAEL	801 SO POTOMAC ST	PHILA PA 19136	2300	.9056	1600	.8618	20.	150 .6733
BOWERS LEN JR	4603 ASHBURNER ST	MILLERSBURG PA	400	.7325	..	..	T-22.	..
BOWMAN CALVIN	772 CHURCH ST	MT GRETTA PA	200	.7500	50	.7600	T-22.	..
BOWMAN PATRICK O	BOX 152	MILLERSBURG PA	100	.6500	..	..	19.	..
BOWMAN TOM C	772 CHURCH ST	OXFORD PENNA	100	.7400	50	.7600	T-22.	..
BOYD DALE S	RD 1	MARWOOD PA	4200	.9059	2250	.8528	23.	1250 .7808
BOYD FRANK	BOX 35	OXFORD PA 19363	300	.8833	300	.7833	21.	100 .7900
BOYD LARRY	RD 1	OXFORD PENNSYLVANIA	1400	.7614	350	.7600	18.	150 .5933
BOYD SAMUEL F JR	RD#1	CARNEGIE PA 15106	4600	.9263	2650	.7890	25.	1350 .7755
BOYD THOMAS E	834 WASHINGTON AVE	LINE LEXINGTON PA	100	.6900	..	..	T-22.	..
BOYER CHARLES E	HILLTOWN PIKE	PILLOW PA	200	.7400	..	..	T-	..
BOYER M C	PINE ST BOX 35	SHILLINGTON PA	1400	.8200	800	.8050	19.	..
BOYER ROBERT E	225 PHILADELPHIA	WESTMORELAND CITY	2100	.8790	1350	.8355	19.5	..
BOZICK PAUL	BOX 163	QUAKERTOWN PA 18951	900	.8844	650	.8261	20.	..
*BRACALENTE SILVENE	573 STATION RD	QUAKERTOWN PA	600	.8716	200	.8400	19.5	200 .7900
*BRACALENTE THOMAS	ANGSTADT RD RD 1	PGH PA 15235	2200	.9531	400	.8800	23.	350 .8285
BRACCO WILLIAM R	436 LEE DR	CAMP HILL PA	500	.8900	50	.6000	T-22.	..
BRADY JOHN J	3901 HARNESS LANE	NORRISTOWN PA 19403	400	.9275	550	.8454	23.	150 .8333
BRADY WILLIAM A JR	1582 THAYER DR	PITTSBURGH PA	600	.7433	100	.6600	T-22.	..
BRAMER M B	2718 CONNECTICUT AV	PITTSBURGH PA	1350	.8814	400	.7900	20.5	..
BRANDL THOMAS R	1229 TERMON AVE	ALLISON PK PA	100	.9100	200	.7700	22.5	100 .7600
BRAUND WILLIAM G	1097 COVINGTON PL	ABBOTTSTOWN PA	200	.8500	100	.6000	20.	..
BREIGHNER GARY L	242 W KING ST	ABBOTTSTOWN PA	400	.8550	350	.7542	T-22.	..
*BREIGHNER PAUL F	242 W KING	PITTSBURGH PA	2500	.8632	1450	.7882	22.5	400 .7300
BREITENBACH KARL A	116 WESTWOOD AVE	READING PA	1450	.8317	650	.7676	19.5	..
BREITENSTEIN WM B	104 CARROLL ST	DURVEA PA	1100	.9263	800	.8912	20.	..
BRETZ JOE	407 MYER ST	LITITZ PA 17543	200	.8650	100	.8600	21.	..
BRENNER JOHN H	21 LONGENECKER RD	MT WOLF PA 17347	1300	.8153	300	.7133	T-22.	50 .5800
BRENNEMAN JOHN	48 N 4TH ST	ALLEN TOWN PA 18102	100	.7400	..	..	T-22.	..
BREWEN WARREN	575 TURNER ST	LANGHORN PA	2450	.9395	1200	.8633	23.	150 .8000
BRESTOW J		PHOENIXVILLE PA	200	.9300	..	..	T-	..
BREWER J W	528 BRIDGE STREET	BUTLER PA 16001	1400	.8892	700	.8428	20.5	..
BRICELAND TERRY L	372 WHITESTOWN A-10	WAYNESBORO PA 17268	1800	.9438	600	.8666	21.5	100 .7600
BRICKER DENNIS R	41 NO FRANKLIN ST	MANHEIM PA 17545	400	.8825	300	.6966	T-22.	..
BRICKER LAWRENCE K	81 NO MAIN ST	MANHEIM PA 17547	2700	.8540	1150	.7904	19.5	..
BRICKER THOMAS	81 N MAIN ST	COATESVILLE PA	700	.8371	150	.6066	20.	..
BRICKUS JOHN	977 WEST LINCOLN HY	MEDIA PA	100	.9600	100	.8800	T-22.	..
BRIDGE WILLIAM H JR	51 RAMPART EAST	W PITTSTON PA	600	.9016	..	..	20.5	..
BRIGGS RICHARD G	307 BERRY ST	GLENSHAW PA	100	.8700	..	..	T-	..
*BRIGHT DAVID M JR	1410 MIDDLE ROAD	LEBANON PA 17042	1500	.9266	1100	.8400	21.5	..
BRIGHTBILL RAYMOND K	142 SO 5TH ST		1500	.9446	400	.8325	21.	50 .6600



# Pennsylvania (Cont.)

401

		16-YD	AVG	HCP	AVG	DBLS	AVG	
BRINKLEY MARVIN	2454 N BROAD ST	PHILA PA 19132	650	.6015	200	.4200	T-22.	..
BRINGKO ROBERT	6 LOWER ST	MOREA COLLIERY PA	200	.8900	100	.8500	T-22.	100 .8000
BRISTOW JAMES D	BOX 150 B	LANGHORNE PA	700	.9285	1100	.8872	22.	..
BRISTOW QUENTIN P	905 WOOD RD	OAKFORD PA 19047	3800	.9305	2200	.8836	22.	600 .7633
BROADWATER TERRY L	534 5TH	MATHER PA 15346	300	.9333	..	..	T-22.	..
*BROBST JOHN E	R D # 1	DENVER PA	2200	.9000	1200	.8266	21.	800 .7700
BROESAMLE LOJELL D	RR 1	SCHUYLKILL HAVEN	..	..	200	.7500	T-22.	..
BROOKE JAMES C	4316 TRUMAN ST	WHITEHALL PA	100	.8900	..	..	T-22.	..
BROOKE BARRY L	338 W CHESTNUT ST	SOUDERTON PA 18964	200	.8450	..	..	21.	..
BROOKS MARSHALL LEE	65 KENTUCK LANE	LEVITTOWN PA	5100	.9302	550	.8854	20.5	50 .5200
BROOKE JOHN J	BOX 384	SMETHPORT PA 16749	200	.6150	..	..	T-22.	..
BROSKE WM F	344 BLACKSMITH RD	CAMP HILL PA 17011	100	.8200	50	.6600	T-22.	50 .6800
BROTZMAN WARD	RR 1	LACEYVILLE PA 18623	1200	.8183	850	.8117	20.	800 .7012
BROVEY GLENN	1607 BUTTERCUP RD	LANCASTER PA	3500	.9151	400	.8425	20.5	100 .7300
BROWN ALDIN H	117 W CONESTOGA ST	NEW HOLLAND PA	200	.7650	..	..	T-22.	..
BROWN ALLEN R SR	404 W BOOT ROAD	WESTCHESTER PENN	6600	.9359	550	.7581	23.	..
BROWN CHARLES E	613 PRINCE ST	LITTLESTOWN PA	100	.8300	200	.7800	20.	..
*BROWN DENNIS L	5 HENRY ST	MOUNT JOY PA	2700	.8951	400	.8825	20.	100 .8000
*BROWN ELWOOD R	RD	GREEN LANE PA	6500	.9595	2850	.8378	24.	2900 .8062
BROWN GERALD	RD 1 BOX 45	NORMALVILLE PA	..	..	100	.7400	T-22.	..
BROWN GLENN C	35 KNIGHTS DR	BLOOMSBURG PA 17815	3300	.9233	1900	.7852	22.	1350 .7925
BROWN JAMES M	110 STERLING AVE	MASONTOWN PA 15461	100	.7900	..	..	T-22.	..
BROWN JOHN S	1626 LOWER STATE RD	CHALFONT PA 18914	4200	.9319	1950	.8635	22.5	1000 .8180
BROWN PAUL W	831 NO 49TH ST	PHILADELPHIA PA	1700	.7764	100	.7600	20.	..
BROWN ROBERT S	NURSERY RD	GREEN LANE PA 18054	1600	.8412	450	.8311	18.	..
*BROWN WILLIAM H	5 HENRY ST	MOUNT JOY PA	2900	.8634	600	.8133	19.5	350 .7057
BROWNING R R	121 N FRANKLIN ST	WAYNESBORO PA	425	.9294	..	..	23.	..
BROWNING THOMAS	3325 BROWNSVILLE RD	TREVOSE PA 19047	200	.6000	..	..	T-22.	..
BROZICK FRANCIS E	1461 RIVERSIDE DR	W BRIDGEWATER PA	100	.9300	1500	.8246	20.5	..
BROZICK TERRY	1461 RIVERSIDE DR	BEAVER PA	300	.8566	1100	.7409	T-22.	..
BRUECKMAN RONALD H	135 JEFFERSON ST	EVANS CITY PA 16033	..	..	100	.7600	T-22.	..
BRUMBAUGH PAUL M	3528 BEVAN ROAD	N VERSAILLES PA	250	.8080	..	..	21.	..
BRUMLEY SANKEY A	RD 1 BOX 468 A	ELYSBURG PA 17824	900	.8388	300	.7366	20.	..
BRUNNER GEORGE	151 FOLLETT RUN RD	WARREN PA	200	.8950	200	.7500	19.	200 .7350
BRYNER HOMER	808 SPEVER AVE	MONACA PA 15061	1300	.8615	1200	.8025	20.	..
BRYNER WAYNE	2603 COLE ST	INDUSTRY PA 15052	700	.8885	1000	.8500	18.5	100 .6500
BUBECK P JAY	2433 GARRISON AVE	HARRISBURG PENN	600	.8366	300	.7066	20.	..
BUCK HAROLD	1049 PERSHING BLVD	READING PA 19607	100	.3300	..	..	T-22.	..
BUCK CARL M	107 N WALNUT ST	BIRDSBORO PA 19508	3500	.9525	1900	.8947	24.	1250 .8712
BUDEMMEYER DONALD W	202 NOBLES LN	PITTSBURGH PA 15210	2050	.8712	1050	.7866	20.	..
BUFFINGTON DAVID B	BOX 431 RD 2	HALIFAX PA 17032	1200	.8833	600	.7466	20.	..
BUFFINGTON REUBEN B	735 CHURCH ST	MILLERSBURG PA	1200	.7341	600	.5550	20.	..
BUGLIANI FRANCIS L	310 S DARLINGTON	WEST CHESTER PA	1200	.9625	450	.7933	23.5	..
BULARD JOHN F	R 2	CORRY PA 16407	200	.8400	100	.7200	T-22.	..
BUMBAUGH STANLEY J	211 HARRISON AVE	WAYNESBORO PA	1800	.9283	1700	.8735	20.5	100 .7900
BURASZ JOSEPH	1252 SPRUCE ST	READING PA	700	.8071	750	.7626	19.5	700 .7185
BURD RICK L	RR 1 BOX 34	NEWPORT PA 17074	1000	.8540	1150	.7339	20.	..
*BURGENTINE LEONARD	RD 2 BOX 361	COATESVILLE PA	700	.6542	..	..	19.5	..
BURGGRAF DANIEL R	102 CECIL AVE	WEST LAWN PA	200	.8500	100	.5600	T-22.	..
BURKEY THOMAS G	12 KENWOOD ROAD	CHAMBERSBURG PA	300	.8000	200	.8400	19.5	150 .7866
BURKEY WALTER C	55 LLOYD AVE	MALVERN PA	100	.4400	..	..	T-22.	..
BURKHART HENRY E	217 CORNELL AVE	PITTSBURGH PA	1200	.7091	1100	.6527	18.5	..
BURKHART JAMES A	313 LENOX AVE	PITTSBURGH PA 15221	900	.8000	650	.6630	20.	100 .5600
BURKHARDT JAMES E	217 CORNELL AVE	PITTSBURGH PA	600	.8500	450	.7488	T-22.	..
BURKHART KENNETH T	313 LENOX AVE	PITTSBURGH PA 15221	800	.8087	400	.7250	20.	..
BURKHART LEON C	LIMEKILN	PA	100	.9600	150	.7600	24.5	100 .5300
BURKHART VERNON R	RD 2	BIRDSBORO PA	200	.9300	100	.8500	T-22.	..
BURKHOLDER DENNIS W	RD 4 BOX 168	SHIPPENSBURG PA	100	.8000	..	..	T-22.	..
BURKHOLDER HOWARD K	RD 4 BOX 168	SHIPPENSBURG PA	100	.9600	..	..	T-22.	..
*BURKHOLDER WILBERT	60 CRESTLYN DRIVE	YORK PA	700	.8828	400	.8375	20.	..
BURKHOLDER W J JR	2510 S QUEEN ST	YORK PA 17402	600	.9516	300	.9200	20.	..
*BURKHOLDER JAMES	718 S HARRISON ST	KITTANNING PA 16201	2550	.8831	2100	.8457	20.	1000 .7500
BURKS RAYMOND D	1342 W GODFREY AVE	PHILA PA 19141	700	.8800	300	.7333	20.5	..
*BURMAN DENIS	1337 HILLSDALE	MONROEVILLE PA	1900	.8968	1500	.8246	21.	800 .7000
BURNS DANIEL H	50 ANNWOOD LANE	WAYNE PA 19087	600	.8683	..	..	T-22.	..
BURNS HARRY	701 HIGHLAND AVE	CLARKS GREEN PA	800	.9287	400	.7725	23.	..
BURNS R BRIAN	50 ANNWOOD LANE	WAYNE PA 19087	200	.7900	..	..	T-20.	..
BURNS ROBERT A	50 ANNWOOD LANE	WAYNE PA 19087	600	.8933	..	..	T-22.	..
BURYCHKA JAMES	SKIPPACK	PA	1800	.9200	300	.8833	21.	100 .7700
BUSER H P	427 BANK ST	TITUSVILLE PA	900	.8644	900	.7655	20.5	..
BUTLER CLAIR D	4 PARK ST	LEWIS RUN PA	400	.8625	100	.7300	20.	..
BUTTS DONALD	BOX 292 W RIDG RD	FAIRVIEW PA	300	.8966	300	.7700	19.	..
BUTTS WOODROW F	SAYLORSBURG	PA	800	.9475	..	..	23.5	..
BYERLE MERLE R	1137 WESTERN AVE	BEAVER PA 15009	700	.9200	700	.7900	21.5	..
BYERS PAUL J JR	RD 3 BOX 171	MT PLEASANT PA	1700	.9305	950	.8768	20.5	100 .7700
CABLE JIM JR	838 OLDE HICKORY RD	LANCASTER PA 17601	100	.7500	..	..	T-22.	..
CABLE R M	873 DEER LANE EXT	ROCHESTER PA	300	.8866	300	.7600	24.5	200 .7200
CALDWELL NATHANIEL	7220 TIOGA ST	PGH PENN 15208	..	..	100	.8600	T-20.	..
CALHOUN WILLIAM M	3 ELK DRIVE	MALVERN PA 19355	200	.8650	..	..	T-22.	..
CALIFORNIA MARSHALL	STAR RTE	IRVINE PA 16329	600	.8583	100	.7500	T-22.	..
CALLENDER T C	1472 LORETTA DR	PGH PA 15235	350	.9342	100	.6700	21.5	100 .7100
CALVERT ROBERT J	RD 3 RUSSELL HILL	TUNKHANNOCK PA	200	.8150	200	.6950	T-22.	100 .6600
CAMP ORLANDO J	606 YALE AVE	SWARTHMORE PA	100	.8500	200	.6300	T-22.	..
CAMPAGNA ANTHONY	7702 FAIRFIELD ST	PHILA PA	2700	.8696	1250	.8464	T-21.	..
CAMPAGNA PAUL	4932 W THOMPSON ST	PHILADELPHIA PA	1000	.7360	650	.7261	20.	..
CAMPBELL EUGENE O	135 BRISTOL LANE	IRWIN PA 15642	900	.9211	400	.8150	20.	..
CAMPBELL HAROLD E	538 CARBON ST	BUTLER PENNSYLVANIA	50	.8200	50	.6600	20.	..
CAMPBELL VERNON R	1447 FAIRVIEW ST	READING PA 19602	100	.8200	100	.6000	T-22.	..
CANAVAN DAVID	218 RICHARDSON RD	LANSDALE PA	1050	.8800	1300	.8553	23.5	200 .6350
CANTRELL JACK	103 ISOLDA	PITTSBURGH 14 PA	900	.9211	300	.7800	21.5	..
CANZIAN ALFRED A	PO BOX 124	BAKERSTOWN PA	300	.8233	300	.6466	19.	250 .5720
CAPARO JOSEPH J	BOX 211 ELIZABETH	ELMHURST PA 18416	100	.8300	..	..	T-22.	..
CAPITANIO DOMENIC	1600 IVY LANE	WEST CHESTER PA	200	.8200	200	.6350	T-22.	..
CAPOZZI MICHAEL J JR	127 HUNTING CREEK	CANONSBURG PA	200	.8900	500	.8320	T-22.	100 .7200
CARBAUGH JOE	RR 1	GREENCASTEL PA	800	.8575	700	.6357	20.	..
CARBONE VICTOR L	747 E GARLAND ST	PHILADELPHIA PA	500	.7700	..	..	T-22.	..
CARCAISE FRANK J	114 BATCHELOR ST	ROCHESTER PA 15074	50	.5200	50	.6000	19.5	..
CARL CHUCK	373 DUKE ST	NORTHUMBERLAND PA	200	.8600	..	..	T-22.	..
CARLSON ROBERT B	19 GREENTREE LANE	MALVERN PA 19355	100	.8800	..	..	20.	..
CARNS FRED S	630 S HIGHLAND ST	DUBOIS PA 15801	100	.8300	..	..	T-20.	..
CARSON JOSEPH T	403 MILL CREEK RD	WYNNEWOOD PA 19096	100	.8500	..	..	T-22.	..
CARUSO EDGAR N JR	2106 E MAPLEWOOD DR	YORK PA	1700	.9011	..	..	20.	..
CASCARIO ANTHONY	154 GARIBALDI AVE	ROSETO PENN 18013	..	..	100	.6600	19.5	..
CASSALIA BENNY	MOREDON RD W OF PIN	PHILADELPHIA PA	3200	.8850	2350	.8302	18.5	650 .6892
CASSALIA DR PETER T	7955 CASTOR AVE	PHILADELPHIA PA	100	.7700	..	..	19.	..
CASSIDEY HARRY W	3419 W PENN ST	PHILA PA 19129	300	.7466	250	.5440	T-22.	..
CASSIDY ROBERT	203 E PATTY LANE	MONROEVILLE PA	50	.6400	300	.8200	T-22.	..
CASTELLANI ROBERT J	1102 NEW ST	JESSUP PA	1000	.9390	600	.8166	21.5	..
CASTELLUCCI LARRY	BOX 38 RD 4	READING PA 19606	1200	.9650	300	.8833	22.5	100 .8500



## Pennsylvania (Cont.)

		16-YD	AVG	HCP	AVG	DDBL	AVG		
CATINO ARTHUR C	1441 2ND ST	PEN ARGYL PA	2100	.9600	2450	.8706	25.5	500	.8520
*CATINO JOHN	1326 B JOHNSON DR	TOWN & COUNTRY APTS	3800	.9400	2600	.8626	26.5	1250	.8360
CATTELL HARRY S	2470 W CHESTER RD	COATESVILLE PA	200	.8550		*	T-22.		*
CATTELL ROBERT F	2470 W CHESTER RD	COATESVILLE PA	200	.9250		*	T-22.		*
CAVALLI JOHN JR	1232 N 50TH ST	PHILADELPHIA PA	2000	.9020	1000	.8670	20.5		*
CAVALLI JOHN SR	1232 N 50TH ST	PHILADELPHIA PA	2000	.9290	1000	.8610	21.		*
CECI PETER	RD 2 BOX 407	CHARLEROI PENNA	3300	.8981	2300	.8421	19.5		*
*CERAR JOHN	P O 2	LIBRARY PA	400	.8625	400	.7200	22.		*
*CERAR LEO J	1193 BRAUN RD	BETHEL PK PA 15102	2150	.9395	700	.7385	23.5	150	.7800
CERCONE EDWARD	234 WOODLAWN DR	TRAFFORD PA 15085		*	100	.7600	T-22.		*
*CESSNA DONALD	CESSNAS MOTEL REST	SHELOCTA PA 15774		*	100	.7600	T-22.		*
CESSNA WESLEY J	RD 4	BEDFORD PA 15522	1250	.9328	700	.8642	22.5	550	.8145
CESSNA CLARENCE M	RR #3 BOX 238	BEDFORD PA	1600	.9287	1300	.8900	23.	350	.8314
*CHAMBERS CLIFFORD C	1220 BARCLAY HILL	BEDFORD PA	2900	.9620	1400	.8421	26.	500	.8340
CHAMPION DONALD L	MAIN ST	BEAVER PA	1900	.9089	2050	.8722	21.5	50	.5600
CHAPIITA DONALD J DR	1103 W HIGHLAND ST	SHEFFIELD PA 16347	800	.8950	100	.6600	T-22.		*
CHARNITSKI JOHN J	MAIN STREET	WHITEHALL PA 18052	100	.8100		*	T-22.		*
CHAUVET RONALD	549 HIGHLAND AVE	MILDRED PA 18632	100	.4600		*	T-22.		*
CHECKET JOHN J JR	271 S 22ND ST	OAKDALE PA 15071	100	.8800		*	T-22.		*
CHERMAK DANIEL J	520 HARWOOD AVE	LEBANON PA 17042	100	.6800		*	T-22.		*
CHERNIK JOE	RD#1 BOX 316-A	CLARKS SUMMIT PA	1600	.9612	300	.8766	22.	800	.8712
*CHESTER PAUL A	209 E GILMORE AVE	CLINTON PA 15026	600	.8733	400	.7300	20.		*
CHILDRESS JESSE P	41 W DUVAL ST	TRAFFORD PA	2150	.9018	1300	.8223	21.	600	.7650
CHURCOCK JACK	RD 1 BOX 243	PHILADELPHIA PA	2100	.8823	350	.8400	20.		*
CHRIST DANIEL J	149 BROOKMEADE DR	HAZLETON PA 18201	100	.8700		*	T-22.		*
CHRISTMAN FREDERICK	RD 1	PITTSBURGH PA	200	.8050	200	.7400	T-22.	100	.5400
CHRISTMAN RICHARD	627 SCHOOL LINE DR	KINTNERSVILLE PA	2600	.8850	150	.7800	20.5	50	.6000
*CHRISTMANN KEITH G	TIMBER RIDGE RD RL	KING OF PRUSSIA PA	2600	.9384	800	.8400	26.5	100	.7200
*CHRISTY R J ESQ	PO BOX 285	BADEN PA	350	.8742	50	.9200	21.5		*
CHRISTY RICHARD B	RD 4 BOX 241A	SPRING HOUSE PA	700	.8900	300	.6566	23.	150	.8000
CHUBB ALLEN R JR	RAILROAD ST BX 99	TARENTUM PA 15084	450	.8688	100	.8000	T-22.	100	.7700
CHUBB ALLEN R	P O BOX 99	LYKENS PA 17048	200	.7150	100	.5700	T-20.		*
CHUBB PAUL R	272 RIVER ST	LYKENS PA	600	.9600	650	.8692	25.	450	.8800
CHUMJRA STEVE JR	851 MARYLAND AVE	MILLERSBURG PA	800	.8900	150	.8133	T-22.		*
CHYKQ JOSEPH A	RD 1 BOX 164	MIDLAND PA 15059	1200	.9300	1650	.8824	22.		*
CICALA MICHAEL	1208 W LAFAYETTE ST	BEAVER MEADOW PA	300	.9200	300	.8800	T-22.		*
CIELESS MARTIN	326 PRESCOTT AVE	NORRISTOWN PA	700	.9085	600	.8033	20.		*
CIFERNI AMEDEO	218 SO VALLEY RD	SCRANTON PA 18510	300	.9600	400	.8725	T-22.		*
CIMINO FRANK JR	631 6TH AVE	PAOLI PA 19301	200	.7900		*	T-22.		*
CINTIDLI BENITO	9762 CLARK ST	CORAOPOLIS PA	100	.8700	100	.7800	20.		*
CIRELLI DR JAMES	601 N MAIN ST	PHILADELPHIA PENN	500	.8680	200	.7350	T-22.		*
CLAAR DWAYNE	RD 1	GREENSBURG PA 15601	100	.7200		*	T-22.		*
CLAPP ERIC C	BOX 403	CLAYSBURG PA 16625	500	.9340	800	.8887	21.	100	.7700
CLARK EDWARD JOHN	1520 SYLVAN AVE	GLEN MOORE PA 19343	700	.8571	300	.8000	T-22.	100	.7200
CLARK FRANCIS H	RD 1	LATROBE PA 15650	350	.9342	50	.7400	23.	50	.8600
CLARK RANDALL W	RD 1	ELIZABETHVILLE PA	600	.9200	400	.8550	21.	100	.6900
CLARK GREGORY DR	914 NO PENNA AVE	DALMATIA PENNA	500	.8780	300	.7900	T-22.		*
CLARKE THOMAS A	2064 OLD WELSH RD	MORRISVILLE PA	100	.5400		*	T-22.		*
*CLAYBOSS LAURENCE E	3431 EVERGREEN RD	ABINGTON PA 19001	200	.8400		*	T-22.		*
CLAYCOMB LONDON D	200 WEST ST	PITTSBURGH PA	100	.9400	800	.8387	23.	100	.7200
*CLELAND DALE	4363 DOVERDELL DR	BEDFORD PA 15522	300	.8933	300	.7866	T-22.		*
CLELAND DAVID I	RD 1	PITTSBURGH PA	3300	.8675	1950	.7943	21.5	1100	.6781
CLELAND MATT B	RD 1	HARMONY PA 16037	200	.9050		*	T-22.		*
CLUCK JOHN G	RR 1	HARMONY PA 16037	200	.7550		*	T-22.		*
CLUCK LUTHER D	RR 1	BIGLERVILLE PA	800	.8612	650	.7230	20.		*
*CLYNE BRUCE	R 2 BOX 177	BIGLERVILLE PA	1500	.8866	1350	.8296	22.5	300	.7666
COBLE R H SR	619 N ADELIA ST	SECON VALLEY PA	200	.8350	100	.5900	22.		*
COGAN HENRY M	450 BROADWAY REAR	MIDDLETOWN PA	100	.8900		*	T-22.		*
COLE JOSEPH T	2344 CARPENTER ST	PITCAIRN PA	300	.8666		*	T-22.		*
COLECHIO MICHAEL LEE	1170 OYSTER MILL RD	PHILADELPHIA PA	1300	.8853	300	.8233	20.		*
COLLIER EDWIN W	13 E MAIN	CAMP HILL PA 17011	400	.8300	200	.7500	T-22.		*
COLLINS CHARLES J	23 NUTT AVE	ELIZABETHVILLE PA	600	.8266	100	.6900	T-22.	50	.6600
COLLINS JOHN T	15 MALLARD CT	UNIONTOWN PA 15401	100	.8500	100	.8700	T-22.		*
COLLOPY THOMAS	621 BARBARA DR	MECHANICSBURG PA		*		*	T-22.	50	.6800
COLTOPONE DONALD C	504 PINEHURST DR	NORRISTOWN PA	100	.8500		*	T-22.		*
COLTON JOE E	BOX 32	N VERSAILLES PA	100	.8300		*	T-22.		*
COLUCCI JERRY	128 W 7TH STREET	SMITHMILL PA 16680	100	.7800		*	T-22.		*
COMPTON RICHARD S	1705 HARRISON AVE	BRIDGEPORT PA	1500	.9513	450	.8933	24.5		*
COVER BILL	375 BEN FRANKLIN NO	JEANNETTE PA 15644	400	.7825	350	.6514	T-22.	150	.7733
COYLER RONALD G	BOX 204 SUMNEYTOWN	INDIANA PA 15701	2900	.9220	2650	.8513	21.	700	.7685
COYLER RONALD JR	BX 204 SUMNEYTWN PK	KULPSVILLE PA	1100	.9218	800	.8275	21.		*
CONDON RICHARD M	2401 BLAIR MILL RD	KULPSVILLE PA	500	.5740	150	.4600	T-20.		*
CONEYBEER WM E	PINE ST	WILLOW GROVE PA	400	.8925	800	.8312	20.5		*
CONNELL DOUGLAS J	3346 CONGRESS ST	JEFFERSON PA 15344	100	.9000	100	.7400	T-22.		*
CONNOLLY JOHN W	PO BOX 271	ALLEN TOWN PA 18104	900	.8955	100	.9000	20.	100	.7200
CONNOLLY WM	100 E GLENOLDEN AVE	DEVON PA	100	.7600		*	T-22.		*
CONRAD FRANK E	RD 1 STEINLANE	GLENOLDEN PA	400	.6525		*	T-22.		*
CONRAD FRANK F JR	RTE 1	LEWISBURG PA 17837	400	.8600	100	.9200	T-22.		*
CONTESTABILE LOUIS	RD #1	WAYNESBORO PA 17268	800	.8187	600	.7000	20.	50	.5600
CONWAY RAYMOND S	RD 2	PHOENIXVILLE PA	2500	.8424	600	.7566	20.		*
COOK PAUL L JR	221 JACKSON ST	PLEASANTVILLE PA	400	.8975	100	.8400	20.		*
COOK PAUL SR	221 JACKSON ST	NO WARREN PA 16365	1900	.7742	950	.7978	19.	100	.6500
COOK RICHARD J JR	RD 1 BOX 19	NO WARREN PA 16365	4050	.9081	2350	.8451	19.5	1500	.7173
COOK WILLIAM J	BOX 104	SHERMANS DALE PA	800	.8200	550	.6963	T-22.		*
COOK WM V	3753 GENESEE DR	MORT ALTO PA 17237	200	.9050	200	.7650	20.5	50	.7800
COOKE WILLIAM F JR	PO BOX 37	PHILADELPHIA PA	4500	.8175	2500	.7948	19.5	850	.6811
COOPER JACK D	130 GRANT ST	COLLEGEVILLE PA	2100	.8952	1600	.9056	22.5	500	.8120
COOPER QUAY L	144 W GRAND AVE	EPHRATA PA 17522	100	.8700		*	T-22.		*
COOPER VICTOR S	658 CHILDS AVE	TOWER CITY PA	700	.8471	550	.7327	20.		*
CORNELIUS COTIS	SEVEN OAKES RD	DREXEL HILL PA	800	.9337		*	T-22.		*
CORNELL ALLEN D JR	302 OAK HILL LANE	CHESTER SPRING PA	500	.8960	500	.7740	T-22.		*
CORNELL JAMES	RD 3	NEWTOWN SQUARE PA	100	.8600		*	T-22.		*
*CORNER HAROLD L	RD 4	EVERETT PA 15537	500	.9220	500	.7840	21.	100	.8700
CORONA LEONARD J	494 W SAYLOR ST	MEADVILLE PA 16335	900	.7933	200	.7250	20.		*
CORONA RONALD J	319 N LOCUST ST	ATLAS PA 17851	400	.8575	100	.7800	20.		*
CORRELL BARRY L	226 STATE ST	MT CARMEL PA 17851	200	.8650	100	.9000	T-22.		*
CORSALE LARRY	610 W 18 ST	HAMBURG PA 19526	200	.8700	300	.7733	T-22.		*
CORTRIGHT JAMES B	RR 2	ERIE PA 16503	200	.8600	200	.6350	T-22.		*
COSCARELLI FRANK JR	1506 HAZLETT ST	BERWICK PA	1100	.8854	450	.8133	20.	200	.6700
COSCIA JOHN	3773 SYCAMORE DR	NEW KENSINGTON PA	1050	.9323	1100	.8400	21.	700	.7585
COSTELLO WILLIAM J	859 GROFF AVE APT 7	EASTON PA	900	.8777	650	.8276	22.5	200	.6250
*COULSON JOHN H	807 THOMAS ST	ELIZABETHTOWN PA	1700	.9270	1600	.8306	24.	1400	.8614
COUSINS GLEN R	697 CHERRY ST	MONONGAHELA PA	4500	.9368	1000	.8550	26.	1800	.7927
COWARDS DELMAR JR	240 GLAUSER DR	LEBANON PA 17042	400	.8900	150	.8266	T-22.	50	.7600
COVER JIM	375 BENFRANKLIN N	LOWER BURRELL PA	100	.8500		*	T-22.		*
COVER TERRY	375 BENFRANKLIN N	IND PA	700	.7300	650	.6984	T-22.		*
COX SAMUEL J	418 CHESTNUT ST	IND PA	700	.7957	650	.7692	T-22.		*
*COX WILLIAM	N MARKET ST	WAYNESBORO PA 17268	2000	.9240	1600	.8556	21.	200	.8100
COYLE ELLIOTT R	202 BEAVER ST	ELYSBURG PA 17824	800	.7125	700	.6285	20.		*
		SEWICKLEY PA	1500	.9066	800	.8500	19.	200	.7400

# Pennsylvania (Cont.)

		16-YD	AVG	HCP	AVG	DBLS	AVG		
COYLE JOHN J MD	2 E BROAD ST	HAZLETON PA	700	.8628	300	.8633	19.	100	.6100
CRACCHIOLO NICK	90 EDGEWOOD CR	INDUSTRY PA	200	.9100	*	*	23.	*	*
CRACCHIOLO SAM	90 EDGEWORTH CR	INDUSTRY PA	200	.8200	*	*	T-22.	*	*
CRAMER JAMES E	RD 7	KITTANNING PA	550	.8345	100	.7700	T-22.	*	*
CRAWFORD DON	494 1/2 COUNTRY CLB	ROAD	100	.9800	100	.9100	22.	50	.7000
CRAWFORD G M	300 BEVINGTON ROAD	PITTSBURGH PENNA	800	.8075	850	.8176	18.	*	*
CRAWFORD JOHN S JR	RD 1	BEAVER FALLS PA	1000	.8760	400	.8675	20.	*	*
CREDE LOYD H	RD 2 LYNWOOD RD	TAMAQUA PENN 18252	300	.7800	*	*	20.	*	*
CREELY JAMES R	241 TROWBRIDGE ST	PITTSBURGH PA	50	.8800	50	.6200	T-22.	*	*
CREIGHTON DENNIS F	850 MCBETH RD A-14	MONROEVILLE PA	1350	.9207	250	.8080	22.5	150	.7066
CRIBADO MINO	RD 4 BOX 213	GREENSBURG PA	2000	.9665	950	.7652	23.5	400	.8325
*CRIST JOSEPH	414 JEFFERSON ST	LANSDALE PA	5500	.9690	1700	.8347	25.5	1300	.8215
CROFT CHARLES W	211 EAST BROAD ST	WILLIAMSTOWN PA	1100	.8918	650	.7369	21.	*	*
CRONAUER CLARENCE A	176 CARLISLE ST	WILKES-BARRE PA	400	.7725	400	.6550	T-22.	*	*
CRONE ELWOOD R	BOX 64 RD 4	DOVER PA 17315	2300	.9313	1550	.8503	21.	950	.8326
*CROSS CHARLES R	RFD 1	TIONESTA PA	2300	.9326	500	.6920	24.	600	.6750
*CROSSAN RICHARD E	117 HARMONY RD	WEST GROVE PA	3800	.9402	*	*	22.5	*	*
CROTHERS JAMES L	419 LENNI RD	LENNI PA 19052	400	.8775	*	*	T-22.	*	*
CROUSE HARRY R	123 SPRING ST	BEDFORD PA	100	.9100	*	*	T-22.	*	*
CROWL ART	RD#3 LONGSTOWN MBL	YORK PA 17402	1100	.8145	700	.6042	20.	150	.6866
CROZIER DAVID	2244 FREEMANSBURG	EASTON PA	4500	.9548	950	.8515	25.5	750	.8453
CRUMP LUTHER	145 7TH AVE	FOLSOM PA	100	.9400	50	.8800	20.5	*	*
CRUPI LEE	1514 N 10TH ST	READING PA 19604	2300	.9139	1000	.8490	20.	200	.7650
CRUSH WARREN E	102 E SUSQUEHANNA	ALLENTOWN PA	3600	.8780	1500	.8213	21.5	1000	.7210
CUBBON KENNETH A	RD 1 BOX 66	OIL CITY PA 16301	100	.6200	*	*	T-	*	*
CULVER L ARCHIE	RR 1	NEW COLUMBIA PA	100	.9400	50	.9600	21.	*	*
CULVER RICHARD W	BOX 22	POTTSGROVE PA 17865	200	.8200	250	.7480	T-22.	*	*
CUMMINGS JOHN	15026 MILFORD ST	PHILADELPHIA PA	800	.8962	150	.9000	20.5	100	.7300
CUNNINGHAM JESSE	208 GLENDALE DR	CLAIRTON PA 15025	500	.9020	300	.8033	T-22.	*	*
CUPEC DALE	RD 1	SLIPPERY ROCK PA	1000	.8520	1100	.8345	19.5	50	.7800
CUPEC JOHN W	RD 1	SLIPPERY ROCK PA	150	.9000	250	.8240	21.	*	*
CUPEC ROBERT	RD 1	SLIPPERY ROCK PA	400	.8325	300	.7066	20.	*	*
CURRAN FRANCIS	441 E DIAMOND AVE	HAZLETON PA	200	.8950	200	.6850	T-22.	200	.7450
CURRAN WM H	97 MT GREYNA RD	ELIZABETHTOWN PA	1800	.8177	*	*	20.	*	*
CURRY JOSEPH H	STAR ROUTE	ERWINNA PA 18920	1900	.8821	250	.7560	20.	*	*
CURRY RICHARD	1422 SCHWENKMILL RD	PERKASIE PA 18944	300	.8366	50	.7400	T-22.	*	*
CURTIS WALTER S SR	509 HORSHAM RD	HORSHAM PA 19044	4300	.8158	2450	.8040	20.	*	*
CUSICK LLOYD	BOX 14	W LEISENRING PENNA	*	*	250	.8000	T-23.	*	*
CUSTER DANIEL	RD 3	SHELOCTA PA	400	.8825	500	.8460	25.	100	.7500
CUTHBERTSON JOHN G	850 WEST CHESTER PK	WEST CHESTER PA	200	.9050	*	*	T-22.	*	*
CZUPLAK MIKE	RD 2	HOLSOPPLE PA 15935	900	.9411	800	.8625	21.	*	*
D ANTONIO FRED	BOX 150	MCGRANN PA 16236	1200	.9225	1050	.8314	21.	*	*
DAGOSTINO JOHN	307 HAYES ST	WINDBER PA 15963	1600	.8781	1250	.8216	20.5	150	.6866
DAHLGREN DAVID	216 NORTH 3RD ST	PHILIPSBURG PENNA	1700	.9194	1000	.8700	21.	*	*
DAHLGREN KEN	228 NORTH 3RD ST	PHILIPSBURG PA	2700	.9759	1500	.8646	26.	1350	.8381
DAILEY JOHN F	RD 1 BOX 36	CARMICHAELS PA	*	*	100	.7400	T-22.	*	*
DAILEY SAMUEL B JR	433 SHEARER ST	NO WALES PA	100	.7600	50	.6600	T-22.	*	*
DAILEY WM	610 PARK ST	CONNELLSVILLE PA	*	*	100	.6900	T-22.	*	*
DAILEY EDWARD	RD 1 BOX 84W	WINDBER PA 15963	400	.8600	1000	.7010	T-22.	*	*
DALE JOHN J	SPINNERSTOWN HOTEL	SPINNERSTOWN PA	2500	.9452	500	.8780	22.	600	.8250
DALE JOHN J JR	SPINNERSTOWN HOTEL	SPINNERSTOWN PA	800	.8512	200	.7500	20.	*	*
DALESIO RALPH	RD 3 AVELLA HEIGHTS	AVELLA PA	300	.8400	*	*	20.	*	*
DALLMUS CHARLES J JR	8340 VAN BUREN DR	PITTSBURGH PA	700	.9314	200	.7900	T-22.	*	*
DANBY STEPHEN S JR	PO BOX 158 WEBB RD	CHADDS FORD PA	500	.9140	200	.7800	T-22.	*	*
DANGLE GARY	1517 ALVIN AVE	WILLIAMSPORT PA	500	.7660	100	.4500	T-22.	*	*
DANGLE JOHN	1517 ALVIN AVE	WILLIAMSPORT PA	700	.8642	450	.8777	20.	*	*
DANIEL ARTHUR L	13 LANFAIR RD	CHELTENHAM PA	2100	.7923	350	.7428	19.5	*	*
DANIELS BRAINERD W	RD 1	PITTSSTON PA 18643	700	.8128	800	.7187	20.	*	*
DANIELS GUY O JR	RD 2 BOX 310	PALMYRA PA 17078	1700	.9311	1150	.8426	21.	150	.8200
DANIELS WALTER	RD 2 BOX 555	MT PLEASANT PA	200	.8550	*	*	T-22.	*	*
DANIELS WALTER C	572 LIGHT ST	MILLERSBURG PA	100	.9000	*	*	20.	*	*
DANKO ROBERT E	415 LOCUST ST	CLAIRTON PA 15025	100	.7300	100	.5800	T-22.	*	*
DANNER HENRY C	4064 FARMERSVILLE	EASTON PA 18042	1100	.8827	100	.7400	20.	*	*
DANNER LESTER H	RD 1 BOX 220 A	NAZARETH PA 18064	1300	.9253	250	.7600	21.	50	.6000
DARLING WILLIAM	615 NO MAIN ST	YOUNGSVILLE PA	600	.9100	500	.8060	20.	*	*
*DARLINGTON T H	110 W BOOT RD	WEST CHESTER PA	700	.9257	400	.8225	19.5	100	.6400
DARROCH KENNETH	2107 FORGE DRIVE	ALQUIPPA PA 15001	1350	.9051	950	.8926	20.	50	.7000
DARROCH LEO K	2107 FORGE DR	ALQUIPPA PA	1750	.9125	1100	.7809	22.	100	.7800
*DARROW CALVIN C	RD 1 BOX 24	OHIOPYLE PA	1450	.9048	1000	.7790	20.	*	*
DAUGHENBAUGH DON	610 GEORGE ST	SO WILLIAMSPORT PA	1500	.8920	750	.6933	21.	*	*
DAVIDSON DENNIS D	BOX 317 RD 3	HUMMELSTOWN PA	800	.8562	800	.8412	20.	200	.5700
DAVIDSON LEWIS I	ANDERSON AVE	MARS PENNA 16046	250	.8200	150	.7000	T-22.	*	*
DAVIS DAVID E	14 REAR MARKET	LITITZ PA	900	.8422	250	.7800	20.5	*	*
DAVIS EARL M	RR 4 BOX 333	COATESVILLE PA	500	.8500	300	.7466	T-22.	*	*
DAVIS EUGENE	BOX 341	SCHAEFFERSTOWN PA	1900	.9142	400	.8500	21.	50	.8400
DAVIS GEO	151 BOGGS AVE	PITTSBURGH PA	200	.6800	150	.6533	T-22.	50	.5400
DAVIS HAROLD H	BOX 293	MILLPORT PA	100	.8400	200	.7000	19.	*	*
DAVIS PAUL W	BOX 190	WAVERLY PA	3100	.9567	1400	.8400	23.	550	.8036
DAVIS WILLIAM J	419 WINTON ST	PGH PA 15211	600	.9166	550	.8381	T-22.5	300	.7333
DAWSON CLARENCE	916 WALLIS AVE	FARRELL PENNA	3050	.9200	2350	.8174	21.5	1250	.7448
DEAVOR GEORGE	737 W MINER ST	W CHESTER PA 19380	2125	.9411	1050	.8352	23.	800	.8525
DE BRIGIDA BRUCE J	BOX 44	PLUMSTEADVILLE PA	2700	.9207	1400	.8842	22.	50	.7800
*DEEMER ALEX O II	135 JEFFERSON ST	BROOKVILLE PA	400	.7850	200	.7300	22.	100	.5800
DE HAVEN GEORGE I	163 FRONT ST	W CONSHOHOCKEN PA	700	.9357	800	.8925	21.	*	*
DECKER ROBERT W	RD 2	YORK SPGS PA	500	.8760	*	*	21.5	*	*
DEHAVEN MORRIS D	25 VALLEY RD	LEVITTOWN PA 19057	300	.7733	*	*	T-22.	*	*
*DEISHER JOHN C	HOWELL RD RD#1	MALVERN PA	3500	.9531	1100	.8354	26.	1000	.8740
DE FLAVIS RICHARD	200 BEATRICE AVE	HATBORO PA 19040	900	.8833	*	*	20.	*	*
DEICHMEISTER EDWARD	419 TURNER	ALLENTOWN PA	100	.8800	50	.8000	22.	50	.7800
DEIMLER BRYAN L	297 EAST MAIN ST	HUMMELSTOWN PA	4400	.9565	2550	.8219	25.	2500	.8668
DELEWSKI BERNARD	325 NOBEL ST	READING PA 19602	600	.8783	200	.7750	T-22.	*	*
DELL BERNARD F	500 MADISON AVE	READING PA 19608	100	.7600	*	*	T-22.	*	*
DELL BRUCE G	1225 WOODWARD DR	DOWINGTOWN PA	1400	.9442	500	.8520	21.5	300	.8000
*DELLINGER DONALD L	RD 1	ETTERS PA 17319	2550	.8843	2450	.8424	19.5	1400	.7607
DELLINGER NOAH F JR	RD 1 BOX 109 A	LEWISBERRY PA 17339	1350	.8496	1150	.8008	19.5	100	.5800
DE LONG CLYDE	1592 JOHNSTON AVE	KITTANNING PA	50	.8200	50	.5400	T-22.	50	.3400
DELLINGER GEORGE J	408 GRAYS AVE	GLENOLDEN PA 19036	200	.9150	*	*	T-22.	*	*
DELP MARLIN E	RD 1	YORK PA 17404	500	.9200	500	.8560	21.	350	.7285
DEMAO RAYMOND	607 CLYDE ST	NEW KENSINGTON PA	*	*	50	.6200	T-22.	*	*
*DEMBOWSKI LEON B	1030 E ROSALIE ST	PHILADELPHIA PA	1250	.9296	700	.8428	26.	300	.8100
DENICOLA JAMES J JR	107 A STREET	PEN ARGYL PA 18072	1000	.8820	350	.8057	T-22.	50	.6600
DENICOLA JAMES SR	154 SO 9TH ST	BANGOR PA 18013	300	.5766	*	*	T-22.	*	*
DENGLER ALTON L	BOX 5 RD 1	BECHTELSVILLE PA	200	.8800	200	.8750	19.	*	*
DENT AMZIE L	6510 N 17TH ST	PHILADELPHIA PA	2200	.8504	450	.7866	20.	50	.7200
DEPOLO JOSEPH	OAKWOOD GARDENS	LANSDALE PA 19446	900	.9122	400	.8525	21.	*	*
DEREMER GLENN	RD 3	BEDFORD PA	1500	.9326	1000	.8610	23.	400	.8000
DESROSIERS J B III	BOX 1044	ALLENTOWN PA 18001	2225	.9042	500	.7820	21.	200	.6600
DESROSIERS J B JR	P O BOX 1044	ALLENTOWN PA 18001	2225	.9222	500	.8380	22.	*	*
DETRO GEORGE M	1011 WILDMAN AVE	CORNWELLS HGTS	900	.8700	*	*	22.5	*	*

## Pennsylvania (Cont.)

			16-YD	AVG	HCP	AVG	DBLS	AVG
DEWEILER GERALD C	610 SHADYWOOD DR	PERKASIE PA	200	.9500	**	25.5	**	
*DEWEILER JOHN R	N LAWN AVE	SELLERSVILLE PA	900	.8422	600	.8366	20.5	**
DEWEILER WILLARD K	111 DELL AVE	PERKASIE PA	300	.9366	*	T-22.	**	
DEWILER LARRY	PO BOX 224	SOUDERTON PA 18964	3300	.9636	1450	.8620	25.	500 .6280
DEUTSCH JAMES	608 MAHONING ST	LEHIGHTON PA 18235	100	.6500	100	.3900	T-22.	**
DEUTSCH JOHN	185 S FIRST ST	LEHIGHTON PA 18235	5500	.8800	2900	.8079	19.	1850 .6924
D BIASE ROBERT	209 COAL ST	WALL PA 15148	1500	.8600	750	.8373	18.	**
DIAMOND RUSSELL H	32 E 2ND ST	HUMMELSTOWN PA	900	.8922	700	.8214	20.5	**
DIBERT VERNON K	RD 1	CLAYSBURG PA 16625	1400	.8928	1300	.7946	20.	100 .7300
DICK CARL E	906 CENTER ST	SHAMOKIN PA 17872	200	.8650	*	T-22.	**	
DICKINSON ROBERT E	RD 2 BOX 123	DALTON PA 18414	300	.8966	*	T-22.	**	
DIEFENDERFER D E	111 W 35TH ST REIFF	READING PA	1700	.9235	750	.8226	22.	250 .7800
*DIEFENDERFER ROBERT	125 PROSPECT ST	READING PA	3900	.9725	1700	.8741	27.	1300 .9200
DIETZ WM C	1110 RHODE ISLAND	ALQUIPPA PA 15001	550	.8272	350	.6828	T-22.	150 .5600
*DI EUGENIO JAMES C	RD 1 BOX 212	ATGLEN PA 19310	1100	.8763	600	.7816	19.	100 .5400
*DI FABIO JOHN M	112 N BEDFORD ST	BEDFORD PA 15522	2900	.9465	2750	.8752	24.	800 .8662
DIFELICE ANGELO	1217 N 50 ST	PHILADELPHIA PA	300	.8533	100	.7300	20.	**
DIFRANCESCO VINCENT	OSHEN RD RD 2	MALVERN PA	100	.9300	*	23.5	**	
DILLICK MICHAEL A	1236 6TH AVE	FORD CITY PA 16226	50	.7600	100	.7300	T-22.	**
*DILL WILLIAM T	228 GERALD DR	CHESTER PA	2900	.9444	1100	.8218	25.5	900 .7944
DILLON DOUG	RD 2	CONNEAUT LAKE PA	100	.7300	*	T-20.	**	
DIMPERIO BASIL	32 WYOMISSING BLVD	WYOMING HILL PA	500	.8840	200	.7400	T-20.	**
DIMEN ANTHONY A JR	33 RETURN LANE	LEVITTOWN PA 19055	400	.8175	*	T-22.	**	
DINELLO TED	32 GRANDVIEW ST	BADEN PA 15005	100	.8600	*	20.	**	
DINGES SINARY T	602 E PARK AVE	ALTOONA PENN	1100	.9481	800	.8525	20.5	500 .6260
DI PIETRO SALVATORE	350 WESTMONT DR	COLLINGDALE PA	700	.8100	350	.8028	20.	**
DIPPOLITO GEORGE JR	933 W MARSHALL ST	NORRISTOWN PA 19401	400	.9100	100	.7000	T-22.	**
*DIPROSPERO LUIGI	522 CENTER ST	KENNETT SQ PA	6900	.9510	2600	.8680	24.	1400 .7828
*DISALVIO JOSEPH JR	217 BENNER ST	PHILA PA	5100	.8392	2100	.8185	18.	**
DIVINCENZO LEO	RD#2 BOX 205	EIGHTY-FOUR PA	1000	.9490	800	.8362	23.5	**
DLUGE R L SR	RD 1	ELYSBURG PA 17824	200	.7150	*	T-22.	**	
DLUSKY JOHN C	908 PATTERSON AVE	JEANNETTE PA 15644	1000	.9610	400	.8775	T-22.5	**
DOLL DALE E	BOX 135 RT 1	MT WOLF PA 17347	1600	.9100	400	.8300	22.5	100 .6000
*DOLL CHARLES R JR	319 DILLER RD	HANOVER PENN	3400	.9779	1800	.8655	26.5	1200 .8858
DOMIANO FRED JR	734 PHILLIP ST	OLD FORGE PA 18518	800	.8550	600	.8550	20.5	**
DOMINICK DANIEL	606 6TH ST	COLVER PA 15927	100	.8300	*	T-22.	**	
DONALDSON CHARLES E	213 WAYNE STREET	CLAYSVILLE PFNN	500	.9260	500	.8440	21.	**
DONALDSON W C	VIRGINIA HILLS WEST	IMPERIAL PA 15126	900	.9033	450	.7311	22.	**
DONALDSON THOMAS E	165 LINMAR PLAN	ALQUIPPA PA 15001	200	.9150	200	.7850	T-22.	**
DONNERMEYER A L	CEDAR RIDGE RD	ALLISON PK PA 15101	1300	.9061	850	.8423	22.	50 .6800
*DONOVAN JOSEPH C	903 ROCKLYN RD	SPRINGFIELD DEL CO	1500	.8993	500	.8660	24.	550 .8872
DONOVAN JACK	4034 DEXTER AVE	ERIE PA	1000	.9020	700	.8171	21.	**
DOUGHTY GEORGE H	441 SPRINGDALE AVE	HATBORO PA 19040	2800	.9378	1800	.8761	22.5	**
DOUGLAS DARYL	111 W LINCOLN HWY	EXTON PA 19341	400	.8775	100	.7300	T-22.	**
DOVERSPIKE DAVID R	131 CLEVELAND ST	KITTANNING PA	100	.8200	*	T-22.	**	
DOYLE EDWARD C	PO BOX 392	CHARLEROI PA	200	.6850	50	.5800	18.	**
DOYLE GERARD M	827 CRICKET RD	SECANE PA 19018	2200	.8877	800	.8150	20.	**
DRANSFIELD DAN	36 ROBERTS DRIVE	PHOENIXVILLE PA	1200	.8466	850	.8105	20.	**
DRANSFIELD KENNETH	36 ROBERTS DRIVE	PHOENIXVILLE PA	700	.9114	750	.8906	19.5	**
DRASS JOE A	ST MARYS ST	LORETTO PA 15940	100	.8100	*	T-22.	**	
DRASS T MARK	CRESSON LAKE RD	LORETTO PA 15940	100	.9300	*	T-22.	**	
DRAYOVITCH ALFRED JR	419 WEST FIRST ST	BIRDSBORO PA	1100	.8690	800	.7775	20.	**
DREIBELBIS MALCOLM L	R 3	KUTZTOWN PA 19530	1100	.8690	700	.7785	20.	**
DRISCOLL JAMES D	HORSESHOE TRAIL	CHESTER SPRINGS PA	2000	.9395	250	.8000	23.	**
DROST NICHOLAS D	124 E 24TH AVE	ALTOONA PA 16601	400	.8500	400	.7800	T-22.	**
DRUMSTA STANLEY	502 DEXTER AVE	SCRANTON PA 18508	500	.7700	*	T-22.	**	
DUBBS GEORGE K	PHILADELPHIA AVE R1	READING PA 19607	700	.8928	100	.6600	19.5	**
DUBS EARL D	P O BOX 85	EAGLES MERE PA	100	.9400	200	.8200	21.	**
DUDDY BRUCE W	WHITEHALL RD RD 3	NORRISTOWN PA	2500	.9176	150	.8266	20.5	**
DUDYSKI GEORGE	BOX 447 RD 2	SHAMOKIN PA	300	.9600	200	.8700	22.	200 .8450
DUFFY CHARLES J	651 W ASHBRIDGE ST	WEST CHESTER PA	5500	.9038	2250	.8546	21.	**
DUGAN M LEE		BENDERSVILLE PA	2200	.9272	950	.8189	23.5	100 .7100
*DUNIGAN T EDWARD	622 SPRING MILL	CONSHOHOCKEN PA	3450	.9643	1300	.8538	26.5	800 .8387
DUNKEL ERNEST C	1930 GREENSBURG RD	NEW KENSINGTON PA	2800	.9628	2050	.8663	23.	50 .5400
DUNLEAVY MICHAEL F	BOX 208 560 MORRIS	BLUE BELL PA	2500	.8392	1550	.7987	20.	950 .7000
DUNLOP RALPH S	162 OVERLAND AVE	DUQUESNE PA 15110	1200	.8358	850	.7223	20.	**
DUNLOP WM JR	LINE RD #2 BOX 247	MALVERN PA 19355	2200	.8140	200	.6250	19.5	**
DUNN EDWARD A	609 KING ST	SMETHPORT PA	950	.8684	200	.7350	21.5	50 .7800
DUNNING KENNETH E	RD 1	YORK PA	200	.8050	200	.8200	22.5	100 .6600
DUNSTAN JAMES W	RD 3	MANHEIM PA 17545	2700	.8992	1200	.8066	21.	150 .7133
DUNSTAN PAUL W	RD 3	MANHEIM PA 17545	200	.8750	*	T-22.	**	
DYE J KNOX	WILLOWBROOK RD RT 4	BELLE VERNON PA	4150	.9327	1700	.8588	22.5	550 .7872
DZVONYICSAK JOSEPH J	1705 HOUSEVILLE RD	STATE COLLEGE PA	200	.7500	300	.6400	T-22.	**
EARLY ARTHUR JR	251 W CALVERT ST	PHILA PA 19120	*		100	.6800	T-22.	**
EASTON JACK	703 FIFTH ST	CHARLEROI PA	1700	.9329	300	.8500	21.	**
EASTON WILFRED E	703 5TH ST	CHARLEROI PA 15022	900	.9177	300	.8000	T-22.	**
EBALD RUSSELL H	213 VALLEY GREEN DR	ASTON PA 19014	200	.8700	*	T-22.	**	
EBERLY ALTON	RD 1	REINHOLDS PA 17569	200	.8850	200	.7650	T-22.	**
*EBERLY ORVILLE E	BOX 2	CHALK HILL PA	400	.9025	400	.8300	22.	200 .7750
EBERSOLE JOHN J JR	RD 1	CLAYSBURG PA 16625	2600	.9684	2400	.8804	24.	1000 .8720
EBERT FREDERICK J	29 S 13TH ST	ALLENTOWN PA	1300	.8238	600	.7716	18.	**
EBRIGHT JOSEPH	311 B BETHEL RD	BOOTHWYN PA 19601	1200	.9041	1400	.8914	20.	**
ECKER KARL R	RD 1 BOX 345	CHESWICK PA 15024	850	.9152	750	.8760	20.	450 .7755
ECKERT GLENN C	402 CURRY HOLLOW RD	WEST MIFFLIN PA	600	.8150	150	.8000	20.5	**
ECKERT PAUL F	402 CURRY HOLLOW RD	WEST MIFFLIN PA	500	.8800	50	.7200	T-22.	**
ECKERT ROBERT L	PO BOX 183	DRAVOSBURG PA	1950	.8789	1350	.8325	21.	**
ECKES P	8135 FARNSWORTH ST	PHILADELPHIA PA	800	.8600	*	T-22.	50 .7600	**
ECKHARDT DANA R	544 ADAMS ST	RED HILL PA	2200	.8427	*	20.	**	
ECKLEY JAMES W III	RD 1	MORRISDALE PA 16858	200	.9800	200	.9000	T-22.	**
ECKMAN DANNY R	RD 4	LEHIGHTON PA 18235	300	.7200	300	.5200	T-22.	**
EDELMAN MARK J	719 CENTRE ST	ASHLAND PA 17921	1100	.8381	600	.7000	20.	**
*EDER ROBERT	127 BRIDGE ST	CATASAUQUA PA 18032	4100	.9187	1750	.8531	22.	900 .8066
*EDWARDS A L	1930 POPLAR RD	YORK PA	3100	.9583	1600	.8368	27.	900 .8266
EDWARDS JACK H	1117 CARBON ST	READING PA	1200	.9025	1100	.8254	19.5	250 .7240
EDWARDS JOHN M	302 E MAIN ST	TERRE HILL PA	200	.9000	*	T-22.	**	
EFFINGER PAUL A	RD#1 BOX 6	LORETTO PA 15940	200	.8750	100	.8600	T-22.	**
EHLINGER THOMAS F	5205 LOTUS WAY	PITTSBURGH PA 15201	200	.8900	300	.7833	T-22.	**
EHMAN DENNIS L	BOX 131 RD 3	READING PA 19606	100	.8300	50	.7800	T-22.	**
*EHRGOOD ROBERT P	RD #1	MOSCOW PA	3900	.9356	950	.7473	25.	2150 .8055
EHRGOOD RUSSELL M	135 W DOUGLASS ST	READING PA 19601	*		100	.6800	T-22.	100 .3200
EICHELBERGER DONALD	331 PEARL ST	BATH PA 18014	400	.8625	*	T-22.	**	
EICHELBERGER PAUL D	331 PEARL ST	BATH PA	1200	.8716	700	.8385	19.	400 .6800
EICHENAUER EDWIN	R D #6	BUTLER PA	650	.9138	650	.7830	21.	**
EISELE WM J JR	235 W WINONA AVE	NORWOOD PA 19074	200	.6900	100	.7300	T-22.	**
EISENBROWN CHAS M	424 DEVON TERRACE	SHILLINGTON PA	1600	.9337	100	.9200	21.	**
*EKIS WILEY A	942 ELIZABETH ST	PITTSBURGH 21 PA	1150	.9391	900	.8455	23.5	**
ELDER ANDREW	RD 1	LINESVILLE PA	200	.9100	100	.7800	T-22.	**
ELKINS GEO W	1501 AMITY RD	RYDAL PA 19046	1400	.9221	*	T-22.	**	
ELLER NILE G JR	RR 2	PERKASIE PA 18944	400	.7725	*	T-22.	**	



# Pennsylvania (Cont.)

405

		16-YD	AVG	HCP	AVG	DBLS	AVG		
ELLIOTT DAVID H	RD 2 SHIRLEY LANE	OAKDALE PA	600	.9233	500	.8560	23.	250	.7320
ELLIOTT ROBERT G	PO BOX 76	CHRISTIANA PA 17509	600	.8350	400	.7400	20.	200	.5500
ELLIS HAROLD C	LOCUST	MARIENVILLE PA		*	100	.8100	T-22.		*
EMPIE TERRY L	34 CENTER ST	MILTON PA 17847	500	.8940	450	.7266	T-22.	200	.6900
EMSWILER ROBERT	3014 DUNDEE RD	YORK PA 17402	1500	.8680	200	.8800	20.	50	.8400
ENCK ROBERT P	122 W MAIN ST	MYERSTOWN PA	100	.7000		*	T-22.		*
ENDY OSCAR F	1242 MOSS ST	READING PA	500	.9760	600	.8650	23.5		*
*ENGLAND BURTON M	220 STATE ROAD	UPPER DARBY PA	700	.9485	250	.8680	22.5		*
*ENGLE WILLIAM H	303 W FAIRVIEW AVE	LANGHORNE MANOR PA	100	.8800		*	19.		*
ENGLEHART CHARLES R	BOX 641 RD 1	LEESPORT PA 19533	1800	.8833	800	.7962	21.		*
ENGLEHART RUSSELL C	BOX 556 RD 1	LEESPORT PA 19533	500	.9700	200	.9150	20.5		*
ENGLEMAN TERRY	RD 1	EMMAUS PA 18049	500	.8180		*	T-22.		*
ENGLER KEITH R	RT-2 BOX 745	WESCOSVILLE PA	500	.9220	100	.7500	20.5	50	.8000
ENGLIS ROBERT L	231 HIRST AVE	EAST LANSDOWNE PA	1600	.8843	650	.7692	20.		*
ENGLISH WM R	724 E GRAND AVE	TOWER CITY PA	1800	.7638	1200	.7625	18.		*
ENTERLINE A EUGENE	33 N MAIN ST	MANHEIM PA 17545	300	.8633	150	.8400	T-22.	50	.7400
ENTREKIN DONALD B	900 REECEVILLE RD	COATESVILLE PA	200	.9250	100	.7400	20.		*
EPLER JOSEPH F	RD 2	NEWTON PA 18940	300	.8900	100	.8200	20.		*
ERDLY STEVEN E	R D #2	LEWISBURG PA 17837	200	.8250	150	.6866	T-22.		*
ERNEY LEE L	121 HILLSIDE DR	COOPERSBURG PA	800	.8962	800	.8575	21.		*
ERNEY TERRY	147 BROOKDALE ST	ALLENTOWN PA 18103	100	.8800		*	20.5		*
ESPENSHADE MARVIN H	RD 2	ELIZABETHTOWN PA	200	.8800		*	T-		*
ESTERLY CLARENCE	846 CHESTNUT ST	EMMAUS PA	1800	.8877	1200	.8366	19.	150	.5666
ETCHEN JOHN H	RD 4	LIGONIER PA 15658	100	.9300		*	T-22.	100	.5100
ETCHEN F R		LIGONIER PA 15658	100	.9800		*	T-26.5	100	.9000
ETCHEN F R JR		LIGONIER PA 15658	100	.8400		*	T-22.	100	.7000
EVANS J LLOYD	1132 BROCK ST	ASHLAND PA	2000	.8920	750	.8253	20.5		*
EVANS LOU H	541 NO LINCOLN ST	PALMYRA PA 17078	200	.8950	100	.7100	T-22.		*
EVERITT KENNETH W	RD 1	BRACKNEY PA	2200	.9131	1200	.8741	21.	1150	.8017
EVERLY SHERDEL T	RD 1	GARARDS FORT PA		*		*	T-	200	.7800
EWART PAUL W	RD 1	JEFFERSON PA	100	.6700		*	T-22.		*
EWER CHARLES K	BUCKS CO	LAHASKA PA	3300	.9003	1400	.8050	21.		*
*EZOLT THOMAS J	55 WILLIAMSON AVE	GREENCASTLE PA	700	.8657	700	.8171	22.		*
EZOLT TONY	55 WILLIAMSON AVE	GREENCASTLE PA	500	.8700	400	.8275	18.		*
FABER FRANCIS G	1121 STEWART ST	TARENTUM PA 15084	100	.8800	100	.7300	T-25.	100	.6300
FACHET JOHN J		KINTNERSVILLE PA	500	.8640		*	T-22.		*
FAID WM A	659 ELM DR	VERONA PA 15147	1150	.8791	350	.7685	22.5		*
FAIR MARK	SHRADER ST	SPRINGDALE PA 15144	100	.8800		*	T-22.		*
FAIR WM E JR	SHRADER ST	SPRINGDALE PA 15144	100	.9100		*	T-22.		*
FAIRES N TRACY	RD 5	MECHANICSBURG PA	600	.8200	250	.7400	20.		*
FAIRMAN EARL J	1027 JOSEPH ST	PGH PA 15227	100	.8200		*	T-22.		*
FAIRMAN PHILIP B	3660 BROOKRIDGE TER	APT 203	550	.7927	200	.6800	T-22.	100	.5700
FALK JAMES	PROCTOR STAR RT	WILLIAMSPORT PA	1300	.9523	200	.9100	22.5		*
FALO JOSEPH J	7821 WESTVIEW AVE	UPPER DARBY PA	600	.8616		*	T-22.		*
FANTZ JOHN R	119 ALTADENA DR	PITTSBURG PA	4100	.9417	1700	.8676	23.	450	.7911
FANUCCI CLAUDE	381 LANE ST	JESSUP PA 18434	700	.8285	450	.7222	T-22.		*
FANZO LEE C	331 FLACK ST	PITTSBURGH PA	1700	.8676	1050	.7171	20.5		*
FARINA JOSEPH	376 MAIN	ARCHBALD PA 18403	600	.8466	300	.7533	T-22.	100	.8600
FARKUS WM J	534 BASSETT DR	BETHEL PARK PA	700	.7714	350	.5771	T-22.		*
FARMER WILLIAM J JR	3529 E CROWN AVE	PHILADELPHIA PA	100	.6100		*	T-22.		*
FARNER KENNETH L JR	20 ANDES DR	MECHANICSBURG PA	100	.8600		*	T-22.		*
FARNHAM RALPH	RD#1 BOX 209	NICHOLSON PA 18446	600	.9316	200	.7000	21.		*
FARRA JOHN	27 E CIRCULAR AVE	PAOLI PA 19301	1300	.9307	450	.9177	23.		*
FARRIS CALBERT	3606 W 4TH ST	TRAINER CHESTER PA	600	.8400	100	.8200	26.	100	.8800
FAVA JOE	RD 1	SCENERY HILL PA	900	.8988	350	.8171	24.5	450	.9000
FAVA LOU	RD 1	BENTLEYVILLE PA	800	.8687	300	.8100	21.5	250	.8120
FEASTER HARRY	407 EXTON RD	HATBORO PA 19040	300	.8466		*	T-22.		*
FEDOR JOHN H	224 ORCHARD SPG RD	PGH PA 15220	1800	.9388	1150	.8287	22.	350	.7628
FEELEY JAMES	173 FAIRVIEW PARK	MOUNTAINTOP PA	800	.8000	200	.6700	20.		*
FEGLEY CHARLES R	RD 1 PAWLINGS RD	PHOENIXVILLE PA	600	.9250	200	.8850	20.5		*
FEIDLER RONALD R	19 PRATT ST	SHEFFIELD PA	1200	.9308	300	.7733	22.5		*
*FEINOUR OLIVER F	RR 1	NEW TRIPOLI PA	2425	.9344	1100	.8245	23.	950	.8442
*FEINOUR WILLARD	527 N 11TH ST	ALLENTOWN PA	500	.8560	700	.7857	25.5	200	.6050
FELLMAN CLAUDE F	857 EASTON RD	DOYLESTOWN PA 18901	2800	.8521	1050	.7628	18.5		*
FERGUSON DAVID L	6036 OAK PARK DR	BETHEL PARK PA	500	.8260	50	.5600	T-22.		*
FERRARO CHARLES J	4025 COOK RD	GIBSONIA PA 15044	200	.8800		*	T-22.		*
FERRINGER L F	812 EAST FOURTH	OIL CITY PA 16301	100	.6000	100	.3300	T-22.		*
FESMIRE HERBERT	RD 1	NEWTOWN PA 18940	1000	.7900	400	.7575	20.		*
FESMIRE STEVEN	531 S BRADDOCK AVE	PITTSBURGH PA	1050	.9485	650	.8015	22.		*
FETTER BARRY S	434 S 18TH ST	READING PA 19606	300	.9166	250	.8400	T-22.		*
FIALLA MARK	517 COYNE TERR	PITTSBURGH PA 15207	100	.2600		*	T-22.		*
FIANT JESSE N	RD 1 GOLF RD	REINHOLDS PA 17569	2000	.8775	400	.6750	21.		*
FIANT JIM	RD 1 GOLF RD	REINHOLDS PA 17569	1300	.7861		*	T-22.		*
FICK AMOS W	BOX 119 RD 1	TEMPLE PA 19560	700	.9371	850	.8411	24.		*
FICKERT JOHN	1061 COLONIAL AVE	ANDALUSIA PA 19020	1700	.8841	150	.8333	20.5		*
FIELDS RAY W	2 RAILROAD ST	SMITHFIELD PA		*		*	T-22.	100	.6300
FIESTER BENJAMIN F	1000 SUNSET DR	BERMEN PA 18603	2500	.8592	1300	.7900	20.5		*
FIGLEY JOHN R	RR 4	FINLEYVILLE PA	100	.7800	50	.7000	T-22.		*
FINK CLIFFORD S	BOX 142	RUFFSDALE PA 15679	600	.9200	400	.7975	20.		*
FINK JOHN W III	900 RITA DR	PITTSBURGH PA	150	.8133	150	.6933	T-22.	100	.5500
FINK GLEN	RD 1	JEANETTE PA 15644	200	.8650		*	T-22.		*
FINK J W JR	900 RITA DR	PITTSBURGH PA	250	.8000	100	.6600	T-22.	150	.6466
FINK RICHARD W SR	946 E POPLAR STREET	YORK PENNSYLVANIA	1625	.8713	500	.6720	22.5		*
FINKBEINER DONALD W	RD 2	BANGOR PA 18013	2600	.9157	650	.8169	22.	50	.7400
FINLEY RALPH E	BOX 72 A RD 5	LATROBE PA	400	.8800	300	.8233	21.5		*
FISCHER CHARLES M	BOX 136 ROAD #1	VENETIA PA	200	.8500	250	.7960	20.	200	.6400
FISCUS CLAIR H	RD 3 BOX 91	FORD CITY PA 16226	1000	.9080	500	.8300	20.		*
FISH MYRON E	23 TAYLOR DR	BRADFORD PA 16701	200	.5400	200	.4750	19.5		*
FISH ROBERT W	1046 FORD ST	W CONSHOHOCKEN PA	2700	.9166	1700	.8705	21.		*
FISHER HERBERT J	R D 1	FINLEYVILLE PA	2350	.8885	1200	.8083	19.5	350	.6742
FISHER LARRY	RD 1	DENVER PA 17517	400	.9125	100	.7400	T-22.		*
FITTING THOMAS E	R D #1	NEW OXFORD PA	700	.9357	900	.8477	21.	250	.7760
FITZGERALD MICHAEL	429 BUSTLETON PK	CHURCHVILLE PA	700	.9100		*	20.		*
FITZGIBBON JOSEPH K	128 S FRONT ST	PHILIPSBURG PA	600	.9033	600	.8383	23.	400	.7350
FITZKEE JOHN W	BOX 191	CRALEY PENNSYLVANIA	1500	.8926	500	.8140	19.		*
FLECK PHILIP JR	298 FRANKLIN DR	PITTSBURGH PA 15241	800	.8650	300	.8233	20.	50	.8400
FLEISHER GEORGE M	11 BIG HORN AVE	MECHANICSBURG PA		*	100	.9100	19.5		*
FLESHER GEORGE F	465 KOSSUTH ST	ROCHESTER PA	1700	.8794	1950	.8476	20.		*
FLETCHER S G	560 WESTFIELD DR	NEW HOLLAND PA	700	.8757		*	T-22.		*
FLORENTINE JAMES	1100 S KENDALL AVE	BRADFORD PA	900	.7977	600	.6983	18.5	200	.6250
FOGEL FRANCIS E	416 THOMAS ST	ALBURTIS PA 18011	1100	.8772	650	.7707	20.		*
FOLTYN JOHN JR	1503 PINE AVE	ERIE PA 16503	900	.8911	500	.9140	20.5	100	.6600
FONTANA JOSEPH D	712 ZIMMERMAN ST	JEANNETTE PA	1050	.9028	750	.8333	24.	600	.8283
FORBUSH GORDON H JR	RD 3	RED LION PA 17356	100	.9600		*	20.		*
FOREMAN HAROLD R	6 S BRANDYWINE AVE	MODENA PA 19358	600	.9066	300	.8400	20.		*
FOREMAN JAY R	RD 1	LITITZ PA	1500	.9553	500	.8260	25.	200	.7900
FORRESTER CHARLES E JR	96 AUSTIN DRIVE	HOLLAND PA	100	.7100		*	T-22.		*
FORRESTER ROBERT L	161 SO ROLLING RD	SPRINGFIELD PA	1550	.9090	650	.8230	21.		*
FORSYTH ALVIN M	145 MAPLEDALE DR	MUNHALL PA 15120	350	.8657	350	.8000	20.	200	.5600

## Pennsylvania (Cont.)

		16-YD	AVG	HCP	AVG	DBLS	AVG	
FORSYTHE HAROLD D	844 FLORENCE AVE	AVALON PGH PA 15202	350	.8857	100	.8500	T-22.	..
FORSYTHE HOWARD	RD #2 BOX 386 B	CONNELLSVILLE PA	600	.8633	600	.8733	19.	..
FORSYTHE RICHARD	1202 ROCKRIDGE RD	CONNELLSVILLE PA	1400	.9228	600	.9016	21.	..
FORTE JOSEPH A	1117 GROVE RD	WEST CHESTER PA	2800	.9303	200	.7750	25.	350 .8600
*FOSTER KENDALL W	948 JACKMAN AVE	PITTSBURGH PA 15202	850	.9341	500	.7500	22.	100 .7500
FOSTER MARK	RD 5	MECHANISBURG PA	300	.7800	250	.6800	T-20.	..
FOSTER MARLIN H	RD 5	MECHANISBURG PA	1050	.8971	1100	.7981	21.5	550 .8200
FOSTER MARLIN H SR	225 COLUMBIA RD W	ENOLA PA 17025	600	.9050	300	.8533	20.	150 .6600
*FOUGHT THOMAS L	RD 2	LEWISBURG PA	2300	.9300	1050	.8790	21.	1600 .8243
FOUST WAYNE O	112 W GRANADA AVE	HERSHEY PA 17033	200	.8450	100	.6200	20.5	..
FOWKES EARL L	BOX 58	GIBSONIA PA	100	.9300	50	.8400	22.	..
FOWKES GEORGE E	1204 UNION BANK BLD	PITTSBURGH 22 PA	1450	.9213	200	.7150	23.	200 .7700
FOWLER RICHARD S	THE EXECUTIVE HOUSE	1800 EAST BEAU ST	1000	.9270	1300	.8900	21.	300 .7233
FOX FLOYD	1209 LANE AVE	PHOENIXVILLE PA	2700	.9114	750	.8480	19.	..
FOX JAMES	39 FOREST RD	AMBRIDGE PA 15003	1500	.8580	500	.7480	20.5	..
FOX LINWOOD L	RD # 1	PENNSBURG PA	2100	.9095	1050	.8619	19.5	1500 .7500
FOX MARK R	23 PINWOOD DR	LEVITTOWN PA	600	.9316	..	..	T-22.	..
FOX PETER T	RD 1 BOX 1	MIDDLETOWN PA 17057	100	.8500	50	.8400	T-22.	..
FOX PETER T JR	RD 1 BOX 1	MIDDLETOWN PA 17057	100	.8800	..	..	T-20.	..
FOX RONALD D	3 MIFFLIN ST	LEBANON PA 17042	600	.9150	300	.8366	20.5	50 .7600
FRAMPTON DAVID E	78 SYCAMORE ST	CLIFTON HTS PA	200	.8300	..	..	T-22.	..
FRANCISCO ANDREW	3740 MOREFIELD	SHARON PA 16146	100	.8900	..	..	T-22.	..
FRANCISCUS RUSSELL	BOX 201	SAOSBURYVILLE PA	200	.7500	..	..	T-22.	..
*FRANK CLAIR M	RD 1	NEW PROVIDENCE PA	500	.9000	50	.7400	20.5	50 .6800
FRANKO JOSEPH JR	RD 3	CLARKS SUMMIT PA	200	.9300	..	..	T-22.	..
FRANKO RICHARD	RD 2	DALTON PA 18414	100	.8700	..	..	T-22.	..
*FRANTZ JOSEPH F	RR 2	SLATINGTON PA	1000	.9630	300	.7933	25.	150 .7533
FRANTZ HOWARD R	1257 SHELBOURNE DR	BETHLEHEM PA 18018	3700	.8708	1050	.6933	20.	..
FRAZIN BILL	1573 BRANDYWINE DR	WEST CHESTER PA	700	.8642	200	.7650	20.	150 .7666
*FREDD LEROY N SR	505 N EVANS ST	POTTSTOWN PA	1200	.7708	..	..	20.	..
FREDERICK RAYMOND L		BERRYSBURG PA 17005	500	.7400	400	.7050	T-22.	..
FREEMAN BURGESS	719 LEHMER ST	LATROBE PA 15650	200	.7400	100	.2900	T-22.	50 .6800
FREEMAN EUGENE C	226 BALTIMORE ST	CARLISLE PENNA	800	.8675	1350	.8496	20.	650 .7138
FREEMAN ROBERT T	RD 2	PLEASANTVILLE PA	1500	.8760	800	.7850	20.5	..
FRENCH MORTON R JR	1321 MEADOWBROOK RD	MEADOWBROOK PA	100	.8100	..	..	T-22.	..
FREY GEORGE C	RD 1	RED LION PA 17356	2400	.9633	1050	.8733	22.	650 .7523
FREY HOWARD G	BOX 256	MARION PA 17235	200	.8050	100	.6400	20.	..
FREY LEVIER E		EAST PROSPECT PA	100	.8200	..	..	20.	..
FRIDIRICI IRA M		ORWIGSBURG PA	..	..	100	.7200	20.	..
FRIED EDWARD D	344 WHITEMARSH APTS	LAFAYETTE HILL PA	300	.8533	..	..	20.	..
FRIED IRVIN	APT 830 191 PRESIDE	NTIAL BOULEVARD	2800	.9039	1450	.8213	21.5	200 .7300
FRIED WILLIAM I	250 RIDGE PK A-235	LAFAYETTE HILL PA	2000	.8760	350	.8200	20.	..
FRIEDEL CHARLES T	25 RUNYON RD	HUMMELSTOWN PA	600	.8650	450	.7911	20.	50 .5200
FRISCIA FRANK	833 KOHN ST	NORRISTOWN PA	1200	.8241	500	.8380	20.	100 .6600
FRIEDMAN STUART A	6663 RIDGEVILLE ST	PITTSBURGH PA	50	.6000	50	.5200	T-22.	..
FRISHKORN ROBERT L	RD 1	ZELIENOPLE PA	600	.8766	750	.8586	18.	..
FRITZ CALVIN T	225 2ND ST	WEATHERLY PA 18255	100	.8400	..	..	T-22.	..
FRITZGES CHARLES J	115 ARCH ST	MILTON PA 17847	300	.9066	300	.7733	T-22.	..
FRONCZEK STEVE M	1 PINECREST AVE	DALLAS PA	1200	.8750	800	.8425	20.	..
FROST HERSHEL V	RR 2	GARDNERS PA	900	.9022	100	.7300	24.	..
*FRY HAROLD R	R D 1	STEVENS PA	1100	.8627	150	.8133	20.5	..
FRY RICHARD CHARLES	RD 4	MUNCY PA 17756	200	.9050	200	.7850	T-22.	..
FRY ROBERT L	634 W WALNUT ST	LEWISTON PA 17044	300	.8166	300	.6433	T-22.	100 .5000
*FULLIN ANGELO	973 CEDAR ST	ALLENTOON PA	2300	.9239	1550	.7671	25.	750 .7440
*FUNK WILLIAM T	813 GEORGIA AVE	PITTSBURGH 10 PA	4000	.9500	2600	.8765	26.	1350 .8755
FURIA JAMES A	721 OAKWOOD DR	GLENOLDEN PA	700	.8500	..	..	20.	..
GABIG FRANK JR	433 LAYTON AVE	PITTSBURGH PA 15216	..	..	100	.6100	T-22.	..
GABBIE FRANCIS	945 RAYELLEN DR	BERWICK PA 18603	2000	.8155	900	.6700	21.	100 .6800
GAEBEL JOHN C	4300 SWEETBRIAR DR	IRWIN PA 15642	400	.7825	..	..	T-22.	..
GAFF BERNARD E	R 5	INDIANA PA 15701	1100	.9118	1050	.8485	20.	300 .7966
GAIER RICHARD F	924 S AIKEN AVE	PITTSBURGH 32 PA	100	.6000	..	..	19.	..
*GAINES JOHN A	7316 HIGHLAND VIEW	STREET	450	.8733	450	.7977	20.5	..
GALLAGHER JOSEPH E	17 GARDEN CR	W CHESTER PA 19380	300	.8500	..	..	T-..	..
*GALLAGHER DR ROBERT	1024 STANTON ST	MONONGAHELA PENN	800	.9200	400	.8050	22.5	200 .7900
GALLAGHER RICHARD P	308 E BROAD ST	MALVERN PA 19355	300	.9333	..	..	T-22.	..
*GALLIS TONY	RD 1 BOX 650 G	UNIONTOWN PA	2500	.9792	1500	.9020	26.	850 .9282
*GALLO ROBERT JR	1405 FALLEN TIMBER	ELIZABETH PENN	100	.9400	..	..	21.5	..
GALLOWAY RONALD J	BOX 490 GLEN WILLOW	AVONDALE PA 19311	200	.9000	..	..	T-22.	..
GALLOWAY VAUGHN	150 SCHOOL HOUSE RD	WEST GROVE PA 19390	200	.9000	100	.8800	T-22.	..
GALORE WAYNE R	196 DEBBIE DR	INDIANA PA 15701	1850	.9194	3150	.8711	23.	50 .8400
GALLUPPI DOMINICK A	7036 RADBOURNE	UPPER DARBY PA	200	.7600	..	..	T-22.	..
GALVACH SAMUEL M	2143 HULTON RD	VERONA PA	750	.8226	200	.6750	T-22.	..
*GARBINSKI THADDEUS	RR 2 RT 19	WASHINGTON PA	500	.8680	400	.8125	20.5	..
GARDNER JOHN M	59 KENSINGTON DR	CAMP HILL PA 17011	250	.7800	200	.6800	T-22.	..
GARDNER JOHN W	59 KENSINGTON DR	CAMP HILL PENNA	550	.9236	750	.7906	22.5	350 .7828
GARMAN C H	430 N SPRUCE ST	ELIZABETHTOWN PA	2700	.9666	1000	.8110	25.	1350 .8688
GARNER SYLVESTER D	5833 STOCKTON RD	PHILADELPHIA PA	2700	.8755	600	.8550	19.	50 .7000
GARRISON DAVID R	526 SO 16 1/2 ST	READING PA 19606	500	.9160	300	.7700	T-22.	100 .6100
GARVIN RICHARD C	320 MILL CREEK RD	HAVERTFORD PA 19041	200	.8350	..	..	T-22.	..
GARVIN S J	320 MILL CREEK RD	HAVERTFORD PA 19041	200	.7850	..	..	T-22.	..
GASPARRO MICHAEL R	138 COLONIAL VILL	PITTSBURGH PA	350	.9200	100	.8800	20.5	..
GASPER MARTIN J SR	BOX 297	ZIONSVILLE PA	600	.8833	..	..	T-22.	50 .7000
GAUDINO NICK	SCHERMAN RD	OTTSTVILLE PA 18942	200	.9150	..	..	T-22.	..
GAUGLER LLOYD S	LAKESIDE RD M R	PENNSBURG PENN	1100	.9418	250	.7200	25.	..
GAULT GARY G	RD 3	DUNCANNON PA	950	.9136	1400	.8507	24.	600 .8583
GAULT GILBERT G	215 MAPLE AVE	MARYSVILLE PA	2250	.9582	2250	.8653	25.	850 .8611
GAULT GREGG G	215 MAPLE AVE	MARYSVILLE PENNA	900	.8066	1200	.7783	19.	..
GAUS RAYMOND K	AMITY	PENNSYLVANIA	200	.9750	150	.8066	25.5	100 .7200
GAY L CHARLES	RR 5	TUNKHANNOCK PA	200	.9350	100	.8300	20.5	..
*GEARHEART PORTER H	PO BOX 503	WARREN PA	2400	.9512	1100	.8545	21.5	850 .7847
GEARY WILLIAM E	RD 4	FINLEYVILLE PA	1100	.8790	600	.7683	19.5	50 .6400
GEBERT GREG	213 ENNERDALE DR	PITTSBURGH PA	3300	.8845	2050	.8234	21.	1100 .7254
GEIB EUGENE S	62 SUNSET AVE	MANHEIM PA	1100	.8890	450	.8355	20.5	..
GEISELMAN RALPH A	391 OVERDALE RD	PITTSBURGH PENNA	1200	.9100	1250	.8504	22.5	..
GEISER CHESTER C	170 LENKER AVE	SUNBURY PA	1500	.9600	950	.7547	24.5	850 .8105
GEISER PATRIC C	170 S 10TH ST	SUNBURY PA	1900	.9515	1100	.8409	24.	550 .8509
GEISLER F WAYNE	RD 1	CANTON PENNA	100	.9600	300	.8833	T-22.5	100 .8100
GELSLEICHTER FRANK	BOX 113 A	DALLAS PA 18612	500	.8840	400	.8350	20.	100 .6600
GEMMILL MARLIN L	308 RACE ST	PERKASIE PA 18944	1500	.7580	..	..	T-20.	..
GENDASZEK JOE A	215 BRADFORD AVE	WARRINGTON PA 18976	1700	.8770	100	.9100	20.5	50 .7400
*GENTILE JOSEPH J	132 MORTIMER ST	DUNMORE PA 18512	2700	.9063	1050	.7828	20.5	200 .7000
*GEORGE DAVID L	RD 1 BOX 246 B	HAWLEY PENN	3600	.9630	1250	.7832	26.	1800 .8816
GEORGE PETER A JR	RD 4 CHERRY ST EXT	ERIE PA 16509	2700	.9592	950	.8115	27.	550 .9018
*GEORGE RUSSELL T	BOX 226 B	HAWLEY PA	100	.8900	..	..	20.5	..
GEORGE WILLIAM	622 ACORN ST	PHILADELPHIA PA	400	.8525	250	.8200	T-22.	..
*GEORGE WILLIAM T	BOX 226 B	HAWLEY PA	100	.7200	..	..	22.	..
*GERHARD JOSEPH C	247 SO 2ND ST	COPLAY PENNA 18037	3900	.9559	2000	.8130	25.	1550 .8606
GERHARD ROBERT T	1040 EDGEMOORE CT	LANCASTER PA 17601	100	.7000	..	..	T-22.	..
GERHART JOHN E	411 JEFFERSON RD	ADAMSTOWN PA 19501	1200	.9100	550	.7981	20.5	..

# Pennsylvania (Cont.)

		16-YD	AVG	HCP	AVG	DBLS	AVG
GERHART WALTER E	160 SO CHARLOTTE ST	MANHEIM PA 17545	1000	.8110	200	.7850	20.5
GESEK JACOB F	148 NOTTINGHAM ST	PLYMOUTH PA	600	.9433	600	.7966	24.
GETLERT		PA		*	100	.8100	T-22.
GETTY WALLACE JR	908 LOGAN RD	BETHEL PARK PA	500	.8720	350	.6371	T-22.
*GIAMBERDINI RONALD L	668 PRESTLEY ST	CARNEGIE PA 15106	1800	.9333	1350	.8540	22.5
GIARROCCO ADOLPH V	814 GAINSBORO ROAD	DREXEL HILL PA	1400	.9528	350	.7342	21.
GIARROCCO VINCENT	814 GAINSBORO RD	DREXEL HILL PA	100	.5800	50	.7200	T-20.
GIARROCCO FREDDIE	4974 THOMPSON ST	PHILA PA 19131	1400	.9471	300	.8800	20.
GIBSON JOHN A	424 OLD STATE RD	MEDIA PA 19063	1800	.9233		*	21.
GIBSON JOHN WILLIAM	234 WAYNE ST	CLAYSVILLE PA	1000	.8940	800	.8462	21.
GIBSON JOHN W JR	234 WAYNE ST	CLAYSVILLE PA	600	.8816	900	.8588	19.
GIBSON KENNETH H	80X 58 RD 2	NEW HOPE PA 18938	400	.6500	200	.8100	20.
*GIBSON ROBERT F JR	1264 OVERLOOK DR	WASHINGTON PA	2600	.9380	1050	.8142	26.5
GIBSON ROBERT F SR	1264 OVERLOOK DR	WASHINGTON PA 15301	2000	.9105	1500	.8213	20.5
GIBSON DONALD L	RD 2 BOX 417	PALMYRA PA 17078	300	.9266	100	.8600	T-22.
GILBERT CHAS B JR	39 W CROWN TERR	MORRISVILLE PA	700	.9700	600	.9000	23.5
GILES WM A III	4011 FIFTH AVE	TEMPLE PA 19560	400	.8075	450	.7600	T-22.
GILES WILLIAM A JR	4011 5TH AVE	TEMPLE PA	800	.9125	900	.7444	22.
GILL GEORGE F	COCHRANVILLE	PENNSYLVANIA	300	.8366	100	.7300	18.
GILLIAN D JR	1717 MANOR RD	HAVERTOWN PA	200	.9300	100	.8000	20.5
GILMORE GEORGE W	731 ORVILLA RD R-1	HATFIELD PA 19440	1400	.8814	200	.8350	20.5
GILPIN BARRY L	RD 1 BOX 139 A	MICALISTERVILLE PA	200	.9050	100	.8300	T-22.
GILPIN D BROOKE	117 EAST ASHBRIDGE	WEST CHESTER PA	400	.8400	200	.7700	19.
*GILPIN DOUGLAS	RD 4	WESTCHESTER PA	100	.5800		*	18.
GIMBEL HERBERT	RD 1	ALLENTOWN PA 18102	500	.8700	100	.8500	20.
GINGRICH J WARREN	RD 1 BOX 168 A	ELLIOTTSBURG PA	100	.7500	100	.6600	T-22.
GINTER J B	3194 MARIETTA AVE	LANCASTER PA 17601	300	.9433	100	.9400	22.
GINTER STEVEN H	3194 MARIETTA AVE	LANCASTER PA 17601	400	.8625	100	.7600	T-20.
GIORGI FRANCO	4244 ELSINORE ST	PHILADELPHIA PA	100	.8500		*	T-22.
GIOVANNITTI VINCENT	202 GARDEN CITY DR	MONROEVILLE PA	50	.8200		*	T-22.
*GITMAN SHELDON	2213 WALNUT ST	ASHLAND PA	1900	.9300	750	.8120	23.
GLATZ DOUGLAS E	209 THIRD ST	WYOMING PA 18644	400	.7825	200	.6500	T-22.
GLAZIER JOSEPH V JR	486 PARLIN ST	PHILA PA		*	250	.7440	T-22.
GLACKIN CHARLES D	27 MARIAN RD	PHOENIXVILLE PA	700	.9071	400	.8275	21.5
GLAUNER LEROY G	1200 GREEN HILL AVE	WEST CHESTER PA	2900	.9269	1600	.8906	21.
GLEDHILL JOHN E JR	2101 STOFFT RD	LIBRARY PA 15129	550	.8945	300	.7866	T-22.
GLICK WM		REVERE PA 18953	1400	.8964		*	21.
GOCKLEY PAUL	910 NEW ST	AKRON PA 17501	300	.7500		*	T-22.
GODSHALL ALFRED S	23 EASTHILL DR	DOYLESTOWN PA	5000	.9626	3000	.8816	26.5
GOLASZEWASKI ROBERT	47 RAILROAD ST	ALDEN NANTICOKE PA	200	.8300		*	T-22.
*GOLDBERG LARRY D	8 W CRAIG ST	UNIONTOWN PA 15401	200	.8400	300	.7633	20.
GOLDEN W JR	1517 READING BLVD	WYOMISSING PA	100	.6600		*	T-22.
GOLDENBERG KENNETH	RR #2 BOX 38	PERKASIE PA 18944	3900	.9728	1100	.8909	22.5
GONDER RAY M	127 N 27TH ST	CAMP HILL PA	650	.7907	300	.7833	18.
GONOS THOMAS	666 6TH STREET	CLOVER PA 15927	200	.9700		*	T-22.
GOOD GEORGE B	530 EASTON RD	RIEGELSVILLE PA	3425	.7985	500	.7160	19.
GOOD JOHN W	RR 1	NEW HOLLAND PA	1400	.8471		*	20.
GOOD STANLEY Q	3055 MAPLE LANE	READING PA 19605	200	.8950	100	.7800	20.5
GOODERHAM GEORGE	1118 CHAS ST	MECHANICSBURG PA	200	.7700	100	.6800	T-22.
GOODMAN BOB	712 LANCASTER AVE	BRY MAWR PA 19010	1300	.9215	250	.8320	21.
GOODMAN GEORGE	1060 ALLENGROVE	PHILADELPHIA PA	2200	.9363	750	.8160	23.5
GOODMAN JOSEPH L	134 GERARD DR	PGH PA 15209	250	.8320	350	.7742	21.
GOODWIN GEORGE H	RIVER RD	NEW COLUMBIA PA	100	.8200	200	.8050	T-22.
GOODWIN RALPH L	RIVER RD	NEW COLUMBIA PA	100	.9300	350	.8828	T-22.
GORDON JAMES R	442 MONOCACY CREEK	BIRDSBORO PA	200	.8700	300	.7766	T-22.
GORDON JOHN R	BOX 211	ELIZABETHTOWN PA	1200	.8933	1150	.7834	20.5
GORDON JOHN F JR	1286 COUNTRY LANE	W CHESTER PA 19380	200	.8650		*	T-22.
GORDON THOMAS JR	236 BYRON ROAD	PITTSBURGH PA	700	.8828		*	20.5
GORDON MICHAEL S	RD 1	LEWISBERRY PA	100	.7900	50	.6600	T-22.
GORNIAK RONALD S	44 CACTUS RD	LEVITTOWN PA 19057	3250	.9163	1500	.8613	23.
GOTASKIE JOSEPH	352 1ST AVE	PHOENIXVILLE PA	1000	.8510	500	.7760	20.
GOTTSHALL DANIEL T	310 23RD AVE	ALTOONA PA 16601	200	.9100	200	.8350	T-22.
GOUDY R H	503 4TH ST	NEW CUMBERLAND PA		*	250	.8480	20.
GRABERITZ LEONARD	3216 COLUMBIA ST	WHITEHALL PA	400	.6300	100	.5100	T-22.
GRAHAM BUD	202 FORREST AVE	NORRISTOWN PA 19401	1300	.9061	200	.7950	20.5
GRAHAM BUD JR	202 FORREST AVE	NORRISTOWN PA	300	.7500		*	T-20.
GRAHAM F M	1621 BRIGGS ST	HARRISBURG PA	950	.8684	650	.8569	18.5
*GRAHAM JOHN D	481 THIRD ST	PITCAIRN PA	1400	.9121	250	.7520	21.5
GRAHAM LEE W	12 SHADY RD	CAMP HILL PA 17011	1200	.9041	650	.8353	21.
GRAHAM MERTZ F	BOX 276	HILLIARDS PA	200	.8850	200	.8150	21.
GRAHAM ROBERT J	2622 SWEDE RD A-5	NORRISTOWN PA	1200	.8991	200	.7500	21.5
GRANGER ROBERT I	1114 HILLCREST RD	AKRON PA 17501		*		*	T-
GRANT DONALD JR	RD 1	BUTLER PA 16001	200	.8900	300	.7900	T-22.
GRANT TAGE	RD 3	SUGAR GROVE PA	2500	.9652	900	.8600	24.
GRANT JOSEPH D	RD 1	BUTLER PA	100	.9000	100	.7900	T-22.
GRANT JOHN	RD 2 BOX 341	DALLAS PA 18612	100	.7700	100	.7000	T-22.
GRAUPENSPERGER J G	1015-3 ST JUNIATA	ALTOONA PENN	1100	.8154	700	.7700	20.
GRAVES HOUSTON W JR	7338 HAMILTON AVE	PITTSBURGH PA 15208	100	.7900	100	.5500	T-22.
GRAY JEROME B JR	RD 1	WEST CHESTER PA	3900	.9128	1250	.8488	21.
GRAY ROBERT	NORTH LAKE	SWEET VALLEY PA	100	.7300		*	T-22.
GRAY WILLIAM R JR	1225 UNION AVE	NATRONA HGTS PA	800	.8950	200	.8600	19.5
GRAYBEAL HAROLD	RD 2	COCHRANVILLE PA	1800	.9327	700	.8742	21.
GRAZIER J GARY	417 W PENN AVE	WERNERSVILLE PENNA	100	.9000	350	.8685	23.
*GREENAWALT DONALD R	316 HOMECREST DR	WILLOW STREET PA	1900	.8673	250	.5880	19.
GREENE ROBERT J	422 S BROAD ST	LEBANON PA 17042	300	.8933	200	.7550	21.5
GREER ROBERT T	1237 SO 53RD ST	PHILADELPHIA PA	800	.7762		*	T-22.
GREGENSEN ROBERT N	107 N IRVINE ST	WARREN PA 16365	100	.8400	100	.8200	T-22.
GREGOR WILLIAM D	5601 OLLIE ST	PITTSBURGH 7 PA	900	.8944	650	.8461	22.5
GREINER GEORGE C	RD 2 BOX 232	TARENTUM PA	100	.9400	100	.6800	T-25.
GRESS ROBERT	RD 1	MANCHESTER PA 17345	500	.7800		*	20.
GRESSLY DR DONALD W	244 COLLEGE AVE	BEAVER PA	300	.8100	250	.8000	21.
GRIEL JOHN H	RR 2	KENNETT SQ PA	2100	.8933		*	19.
GRIFFIN THOMAS E JR	366 CHESTNUT ST	PLEASANTVILLE PA	600	.9316		*	21.5
GRIFFITH ROBERT R	15 WEST MILL RD	FLOURTOWN PA 19031	400	.9150	400	.8525	T-22.5
GRIGGS THEODORE G	110 CARPENTER ST	MUNCY PA 17756	300	.8866	250	.7600	T-22.
GRIMM JACOB J JR	BOX 233	CARMICHAELS PA	300	.8233	100	.7600	T-22.
GRIMM JAMES H III	2322 BELMONT AVE	WASHINGTON PA 15301	200	.8800	200	.7900	T-22.
GRIMM LARRY H	725 N FRANKLIN ST	WASHINGTON PA 15301	200	.9400	200	.7950	T-22.
GRINARML DONALD C	RD 2	WEST NEWTON PA	400	.8250	200	.6350	T-22.
*GRIPP GEORGE E	2404 CEDAR AVE	ALQUIPPA PA	1550	.9283	750	.8320	24.5
GROFF CHARLES R JR	RD 1	NEW PROVIDENCE PA	100	.9200		*	T-22.
GROFF WALTER S	RD #1	DENVER PA 17517	1850	.8021	300	.7633	20.
GROMIS WM H	108 W PENN AVE	ROBESONIA PA	400	.8775	100	.5000	T-22.
GROMALSKI ROBERT W	106 HENRY RD	NORRISTOWN PA 19401	200	.8200	100	.7400	20.
GROTTGER ARTHUR M	239 W FORNANCE	NORRISTOWN PA	1200	.9216	350	.8657	21.
GROW PHILLIP	RD 1 GUTHRIEVILLE	DOWINGTOWN PA	1400	.9464	100	.8500	22.
GROW PAUL D	RD 1	DOWINGTOWN PA 19335	1600	.9606	900	.8511	24.
GROVES JOHN A	70 BEAVER ST	NEW BRIGHTON PA	850	.7635	950	.6915	19.
GRUBBS ARTHUR J	397 HOLLY DR	SOUTHAMPTON PA	100	.7600	50	.8600	T-22.



# Pennsylvania (Cont.)

		16-YD	AVG	HCP	AVG	DBLS	AVG	
GSELL GENE E	ROUTE 5	CHAMBERSBURG PA	1000	.9360	900	.8188	20.5	..
GRUBE JOSEPH G	RD 3	LITITZ PA 17543	1200	.9225	100	.8200	21.	150 .7066
GUEST FRANK JONES	R R 1	ELVERSON PA	1500	.9553	650	.8661	24.	..
GRUTTARIA FRANK	RD 1	YOUNGSDALE PA	1500	.9413	500	.7980	22.	..
GRZYMSKI M	574 REMSEN RD	PHILADELPHIA PA	200	.8400	..	T-22.	..	..
GRUNKEMEYER JEROME R	67 SANTILLO WAY	DOWNINGTOWN PA	100	.7400	..	T-22.	..	..
GRUBER LESTER C JR	RD 4	BOYERSTOWN PA 19512	200	.9000	200	.8000	T-22.	..
GUERRINA LOUIS E	RD 1	KENNETT SQ PA	1100	.9045	400	.8200	20.5	100 .6300
*GUEST GEORGE R	3928 RIDDLE ST	PITTSBURGH 12 PA	2400	.9162	1950	.8471	22.	150 .6733
GULITUS ALBERT	RD 1 BOX 286	HARVEYS LAKE PA	500	.8460	200	.7700	19.	..
GULITUS ALBERT II	RD 1 BOX 286	HARVEYS LAKE PA	400	.8525	100	.7600	18.	..
*GULITUS DAVID	BOX 84	HARVEYS LAKE PA	1400	.8850	700	.8771	19.5	100 .9200
GUNTON DURWOOD	RD 1	FALLS PA 18615	600	.9000	600	.8116	T-22.	..
GUSTIN GEORGE JR	1901 E MOUNTAIN RD	SCRANTON PA 18505	100	.8500	..	T-22.	..	..
GUTH HENRY F	140 HIGH ST	OIL CITY PA 16301	100	.8100	..	T-22.	..	..
GUY DAVID	360 GYPSY RD	KING OF PRUSSIA PA	..	..	100	.7300	T-20.	..
GUY JACK J	360 GYPSY RD	KING OF PRUSSIA PA	100	.7600	..	T-22.	..	..
GUY PAUL	360 GYPSY RD	KING OF PRUSSIA PA	..	..	100	.6700	T-19.	..
GUYER GEORGE D JR	4023 WEST CHESTER	NEWTOWN SQUARE PA	800	.8125	200	.7850	20.	..
GUZZETTI FELIX	1310 ARDSLEY RD	SWARTHMORE PA	100	.8500	..	T-22.	..	..
GUZZETTI RICHARD	415 HARRISON ST	RIDLEY PK PENN	400	.9325	..	T-22.	..	..
HAAG BURNETT		TROUTVILLE PA 15866	200	.7950	100	.6200	T-22.	..
HAAG GLENN R	RD 1	LEESPORT PA 19533	400	.8850	..	T-22.	..	..
HABEEB RICK	RD 1 1002 LAYTON RD	CLARKS SUMMIT PA	100	.7500	100	.6500	T-22.	..
HABERER ROBERT	RD 3	ALVERTON PA	1300	.9592	200	.8700	23.	100 .8400
HACKENBERG CHARLES	3333 MEYER LN	HATBORO PA 19040	200	.9450	100	.8800	T-22.	..
HACKER PAUL L	1033 N 9TH ST	READING PA 19604	700	.9414	300	.8133	22.	..
HAGAN GEORGE L	4208 HARPEN RD	PGH PA 15214	100	.7900	..	..	20.5	..
HAGBERG JOHN A	BOX 131	SUGAR GROVE PA	900	.8577	100	.5800	20.	..
HAGEN ALBERT	347 E BIDDLE ST	WEST CHESTER PA	3400	.9464	400	.8800	21.5	..
HAGEN S W	347 E BIDDLE ST	WEST CHESTER PA	3500	.8814	500	.8540	18.	..
*HAGER WENDELL E JR	2936 SEMINARY DR	GREENSBURG PA	1400	.8985	450	.7911	21.	100 .6800
HAGGERTY ROBERT M	RT 1 BOX 257	UPPER BLACK EDDY	400	.8500	150	.7333	T-22.	..
HAHN SYLVAN L	MCKINNEY RD RD 3	WEXFORD PA	100	.8700	50	.9200	20.5	50 .7200
HAINES GENE B	30 W MAPLE	E PROSPECT PA	300	.9166	..	..	21.	..
*HALDEMAN DONALD S	511 E BROAD ST	SOUDERTON PA	200	.9500	..	..	26.5	100 .9600
HALDEMAN EDGAR E	RD 2	MANHEIM PA 17545	1700	.9300	700	.8428	23.	550 .8272
*HALE CHARLES W	4376 GLADSTONE ST	PITTSBURGH 7 PA	2000	.9435	800	.8400	23.5	50 .7600
*HALEY RANDOLPH	BOX 506 RD #1 MCKEE	OAKDALE PA 15071	1350	.8777	850	.8035	22.5	..
*HALL C R	829 PIERSON RUN RD	PITTSBURGH PA	2000	.8795	900	.8122	23.	950 .7073
HAMILL JAMES B	2140 GROVELAND ST	PITTSBURGH PA	500	.9140	300	.7400	T-25.	100 .5500
HAMILTON HARRY D	134 W MAIN ST	FLEETWOOD PA 19522	400	.8025	..	..	20.	..
*HAMILTON RICHARD C	RD 3 BOX 539	FLEETWOOD PA	2900	.9634	2050	.8502	26.	1200 .8333
*HAMILTON L M	PO BOX 448	IRWIN PENNSYLVANIA	1500	.9420	700	.8185	23.	200 .6900
HAMILTON ROGER W	RD #1	TEMPLE PENNSYLVANIA	3000	.9850	2100	.8419	26.5	1150 .9034
HAMME GLENN E	205 N MAIN ST	SPRING GROVE PA	..	..	100	.7100	T-22.	..
HAMPTON WILLIAM	19 WEST 5TH ST	EMPORIUM PA 15834	100	.9100	100	.8200	T-22.	..
HANCO D A	BOX 106	OAKDALE PA 15071	300	.7800	100	.7000	T-22.	100 .5900
HANGEY CHARLES L	214 W BROAD	TELFORD PA	600	.8916	150	.8733	19.	..
HANLIN FRANCIS	160 WRIGHT ST	CORRY PA 16407	800	.8675	800	.7337	20.	..
HANLON BERNARD JR	RD 1	PLEASANTVILLE PA	900	.8677	900	.8033	20.	..
HANLON BERNARD III	RD 1	PLEASANTVILLE PA	100	.8600	..	T-22.	..	..
HARBY JACK D	4348 WINCHESTER DR	ALLISON PARK PA	950	.9126	550	.8200	20.	50 .5600
HARDICK CARL	PO BOX 607	MILFORD PA	1100	.8781	600	.7466	22.	..
HARDING JOHN J SR	329 BROOKLINE BLVD	HAVERTOWN PA	100	.9000	..	..	19.5	..
HARDING JUSTIN J	329 BROOKLINE BLVD	HAVERTOWN PA	200	.8450	..	..	19.5	..
HARDISKY WILLIAM	RR 4	DALLAS PA 18612	1000	.9700	800	.8312	25.	700 .8814
HARDY L F	1357 OLD FORD RD	BETHAYRES PA	800	.8675	100	.8400	20.	..
HARGER DAVID L	RD 1	WATTSBURG PA 16442	1200	.8891	600	.8416	20.5	..
HARGER JAMES	ROUTE 1	TITUSVILLE PA	1700	.8823	1100	.8672	19.	150 .5400
HARGER THOMAS N	RT 3	TITUSVILLE PA 16354	3100	.9309	1700	.8235	21.	800 .7000
*HARRIS JAMES R	154 LAWRENCE AVE	WASHINGTON PA	1800	.9200	700	.8542	22.5	..
HARRIS JOHN W	RD 2	PERRYOPOLIS PA	2000	.9025	1700	.8311	20.5	100 .5300
HARRIS WILLIAM E	RD 5	BLOOMSBURG PA	100	.8200	..	T-22.	..	..
HARROLD JACK E	2651 GRANDVIEW AVE	YORK PA 17404	1400	.8871	1700	.7982	22.	350 .6742
HARROLD WALTON E	417 CONCORD AVE	EXTON PA 19341	100	.8400	..	T-22.	..	..
HART HOMER E	BOX 4	RUFFSDALE PA	1100	.8854	750	.7746	20.	..
*HART HOWARD E JR	646 HILL RD	WERNERSVILLE PA	2600	.9446	800	.8512	23.	..
HART SCOTT H	646 HILL RD	WERNERSVILLE PA	1200	.9125	350	.6685	21.	..
HARTENSTINE DENNIS	RD 2 BOX 341	BIRDSBORO PA	200	.7850	100	.7700	T-22.	..
*HARTMAN DR HARRY S	3303 ELMDALE DR	BETHEL PARK PA	200	.9400	200	.8250	23.	150 .8133
HARTMAN FRED P	912 FIFTH AVE	MCKEESPORT PA	2000	.8445	1100	.7618	18.	..
HARTMAN RUDOLPH J	NORTH CARPENTER ST	SCHAFFERSTOWN PA	1100	.8345	50	.5000	20.	50 .5000
*HARTMAN ERNEST R	35 LINCOLN AVE	EPHRATA PA	3300	.9675	1250	.8480	25.	1100 .8472
HARTZ JOHN F	270 MAIN ST	LANDISVILLE PA	100	.8700	..	T-22.	..	..
HARTZ MARVIN E	BX 359 WOODLAND RD	BRADFORD WOODS PA	1500	.8126	1300	.7076	19.	100 .7100
HARTZ PHILLIP M	WOODLAND RD	BRADFORD WOODS PA	700	.7271	..	T-20.	..	..
HARTZELL DONALD F	228 AURORA ST	BETHLEHEM PA 18018	1400	.8807	200	.7500	20.	..
HARVEY JOHN D	RD 1 BOX 417 K	WILLIAMSPORT PA	600	.9200	400	.8425	22.5	..
HASH ROBERT J	RD 1	DRUMORE PA	600	.8666	200	.7500	T-22.	..
HASLEY ANDREW C	1298 SAXONBURG BLVD	GLENSHAW PENN	100	.9200	..	..	20.	..
HASSINGER EARNEST A	808 MAIN ST	WATSON TOWN PA	1100	.8772	150	.6466	20.5	..
HATTER DAVID F	17 W MAIN ST	TREMONT PA 17981	800	.8450	250	.7720	T-22.	..
HAUERSPERGER LEO L	1530 PARR ST	SO GREENSBURG PA	500	.8540	..	T-22.	..	..
HAUF DANIEL T JR	351 BARBARA ST	MILLERSVILLE PA	1000	.8970	200	.9000	19.	..
HAUSER ROBERT C	RD 1	MACINGIE PA 18062	1700	.8911	..	..	20.5	..
HAWBAKER JOSEPH H	RD 1	ST THOMAS PA	300	.8733	200	.7700	20.5	..
HAWKINS C E	135 NO MAIN ST	SHREWSBURY PA	1100	.9190	400	.7900	21.	200 .8000
HAWKINS C E JR	135 N MAIN	SHREWSBURY PENNA	600	.9133	400	.7700	20.5	100 .6500
HAYES GLENMORE B		BLAKESLEE PA	200	.8250	..	T-22.	..	..
HAZEN PAUL L	BOX 210 RD 1	ELLWOOD CITY PA	100	.7200	50	.5600	T-22.	..
HAZZARD ELLIS B	RD 2	WILLIAMSPORT PA	2000	.8875	1300	.8715	20.	400 .7300
HEACOCK EARL G JR	217 E UNION BLVD	BETHLEHEM PA	1300	.8976	1100	.8236	21.	..
HEANE NORMAN	3300 MANOR RD	COATESVILLE PA	1300	.8061	200	.5800	20.	..
HECEI TIMOTHY R	33 DEERLICK ST	SHEFFIELD PA 16347	100	.8400	..	T-22.	..	..
HECK FERN M	528 FULTON ST	HANDOVER PA	1500	.9366	1450	.8634	23.	50 .7200
HECK RICHARD	RD 3	MOUNTAIN TOP PA	100	.5700	..	T- .	..	..
HECK THOMAS	RD 3	MOUNTAIN TOP PA	100	.8800	..	T- .	..	..
HECK THOMAS JR	RD 3	MOUNTAIN TOP PA	100	.2800	..	T- .	..	..
*HECKMAN ROBERT A	RR 1	KITTANNING PA	6150	.9508	3250	.8316	27.	2250 .8448
HEFFELFINGER LARRY	RD 1	MYERSTOWN PA 17067	300	.7566	300	.6433	T-22.	100 .4700
HEFFNER DONALD W J	RT 1 BOX 40 A	ROBESONIA PA 19551	1100	.9227	400	.7725	21.5	..
HEFFNER DOUGLAS G	BOX 416 A RD 1	GILBERTSVILLE PA	300	.9500	250	.8480	T-22.	100 .7700
HEFTER RICHARD H JR	139 MEADOW LANE	PHILADELPHIA PA	200	.8600	..	T-22.	..	..
HEILMAN RAY S	RD 1	KITTANNING PA	200	.8500	150	.8133	T-22.	200 .5800
HEIMER LEWIS A	308 1/2 VESPER ST	LOCK HAVEN PA 17745	200	.8750	..	T-22.	..	..
HEIM HENRY	706 ELKWOOD DR	NEW CUMBERLAND PA	..	..	50	.6600	20.	50 .6400
HEIMBACH DENNIS A	9 DULLES DR EAST	CAMP HILL PA 17011	500	.8760	100	.7000	T-22.	50 .6400
HEINDEL CLAIR E	RD 1	MT WOLF PA 17347	1400	.8985	500	.7960	20.5	150 .6866

# Pennsylvania (Cont.)

		16-YD	AVG	HCP	AVG	DBLS	AVG
HEINER DALE L	RD 3 BOX 318	400	.9525	200	.8500 23.	100	.7100
HEINZ JEFFREY	BOX 12	300	.7766	50	.8600 T-20.		..
HEINO LEONARD	BOX 12	800	.9512	150	.8066 T-22.	100	.7500
*HEINY JOHN S	R# 2	1600	.9331	1250	.8496 20.5	700	.7300
HEISEY EMERSON W	R 2 BOX 220	900	.9100	50	.6600 T-22.		..
HEIST RALPH A		2100	.8914	600	.8350 20.		..
HELDER ROBERT L	8007 LENOLA ST	300	.8200	200	.7150 T-22.	100	.6700
HENDERSCHED DAVID G	RD 1 SANDY VALLEY	400	.7825	200	.6550 T-20.		..
*HENDERSCHED S J	RD 1 SANDY VALLEY	4800	.9754	3200	.8831 27.	2500	.8944
HENDERSON WM J	406 CHURCH ST	1100	.9281	450	.8600 20.5	300	.7600
HENDRICKS LAWRENCE	233 NORTH 11 STREET	1700	.9129	1050	.8571 21.	100	.7100
HENGST DON S	12 N MAIN ST	200	.8650	100	.7000 20.5		..
HENNESSEY MICHAEL	13 CHURCH TROOPER	100	.6400		.. 18.		..
HENNINGER LEE H	191 SO CANAL ST	2250	.9448	200	.8100 21.5	50	.8200
HENRY DAVID LLOYD	408 SHARPLESS ST	2100	.8452	750	.7786 20.		..
HENRY HUBERT H	712 WESTMORELAND A	1050	.8914	950	.8526 20.		..
HENSEL ANDREW J JR	2153 SIEGFRIED AVE	400	.9200	100	.6700 T-22.		..
HENSON EDGAR	1339 W STRASBURG RD	300	.8000		.. T-22.		..
HENZIE CHARLES M	COUNTRY CLUB RD	100	.9600		.. T-22.		..
HEPLER M A	PO BOX 284	700	.8557		.. 21.		..
HEPTNER RAYMOND F	1101 FRANKSTOWN RD	200	.8750	200	.7150 T-22.		..
HERB GRANT	1325 KING ST	2600	.8861	1550	.8406 19.5	200	.6850
HERBEIN JACK	315 MOSS ST	600	.9200	800	.8825 23.	250	.8280
HERBEIN PAUL L	521 WYOMING ST	3400	.8214	1150	.7756 18.	50	.6600
HERMAN LEONARD	# 7 MAIN ST	3050	.8921	1600	.8075 20.	550	.6018
HERMANSADER REA	206 VAUGHN RD	2300	.9417	1500	.8873 22.		..
HERR EBEN JR	BOX 195	200	.9400	50	.8000 26.5		..
HERRIOTT H M JR	502 REGENT ST	100	.8900	100	.8400 21.	50	.8200
HERRMANN ROBERT P	1268 FALLS AVE	400	.7300		.. T-22.		..
HERSH WM E	168 BIG HOLLOW RD	100	.8100		.. T-		..
HERSHEY C F	RD 1	500	.8780	600	.6933 T-22.	50	.7800
HERSHOCK RICHARD R	BOX 106	800	.9075		.. T-22.	50	.7000
HERTEL CARL J	4185 IVANHOE DR	750	.8506	550	.7254 20.	150	.6266
HERTEL L A	4185 IVANHOE DR	800	.3512	50	.3400 20.		..
HERTZOG BAKER E	56 MAIN ST	300	.9200	350	.7942 22.5		..
HESS HENRY J JR	987 WILLOW ST	1650	.7866	900	.7322 19.5		..
HESS W VERYLE	RD 1	2200	.9340	800	.8625 21.	400	.6225
HEUER GEORGE W III	100 CENTRE AVE	400	.8800	100	.7300 21.		..
*HEYL LOUIS	332 HOLIDAY DR	200	.9050	100	.7300 25.5	150	.8200
HIBBERD ROBERT G	57 E EAGLE ROAD	2400	.8545	900	.7944 20.	50	.6000
*HICKEN E A SR	32 E 22ND ST	1450	.8931	450	.8288 23.		..
HICKEY DANIEL C	RD 2	2100	.8785	1500	.8086 19.	200	.5800
HICKS BILLY G	PO BOX 524	100	1.	200	.8450 T-26.5	200	.9400
HICKS JAMES R	5547 LAKESIDE DR	550	.8563	550	.7981 20.		..
HIGHBERGER ROBERT L	118 N VIEW CIRCLE	1700	.9217	1800	.8311 21.	100	.5600
HIGHFIELD JACK L	4722 1/2 LORIGAN ST	1750	.9211	1000	.8000 21.		..
HILBERT FRED LEROY	125 S FRANKLIN ST	1900	.9473	650	.8261 23.	300	.7233
HILDEBRAND R W	173 WOOD ST	400	.7500	300	.5500 T-22.	200	.5450
HILL CHARLES E JR	RD 1 BOX 14	1000	.9310	450	.8888 T-22.5		..
HILL RICHARD G	RD 1 BOX 90	300	.9033	100	.8900 22.5	550	.8509
HILL THOMAS W SR	1629 HANCOCK BLVD	500	.8320	100	.6500 T-22.		..
HILLARD ELWOOD P	31 TOTTEN LANE	2400	.9466	1600	.8475 20.5	700	.7528
HILLEGASS BLAIR E	BOX 110	1000	.8390	400	.7150 T-22.	50	.6800
HINDMAN BARNEY	611 COCHRAN MILL RD	1200	.8750	1150	.7826 21.5		..
HINES CARL	715 W HIGH ST	300	.8766		.. 20.	50	.5400
HINKLE KERMIT L	416 THIRD ST	600	.9166	100	.8100 T-22.		..
HIRSCHEL GILBERT JR	216 MULBERRY ST	100	.8700		.. T-22.		..
HIRSCHEL GILBERT SR	216 MULBERRY ST	100	.8100		.. T-22.		..
HIRST THOMAS C	3415 INDIAN QUEEN	400	.8925		.. 22.		..
HIVELY PAUL E	107 N 3RD ST	1400	.8300	850	.7470 20.	400	.7150
HIXSON ROY E	544 E CRAWFORD AVE	300	.8400		.. T-22.		..
HOCKERSMITH PERRY	709 BRENTON RD	600	.7816	100	.7700 20.		..
HODAPP ROGER	9500 BABCOCK BLVD	100	.7700		.. T-22.		..
HODSON H THOMAS	1019 WILMINGTON PK	2300	.8513	950	.7042 20.		..
HOFF TIMOTHY M	2505 AVITA DR	100	.7400		.. T-22.		..
HOFFERT ALTON E	RD 2 BOX 332	600	.8616	500	.8320 20.		..
HOFFMAN BOYDELL	PO BOX 5	500	.8660	200	.7500 T-22.		..
HOFFMAN MYRON S	43 LONGVIEW RD	1500	.9226	200	.8100 22.5	200	.7950
HOFFMAN CLAYTON G	RD 2	1900	.9157	1400	.8450 20.	100	.5700
HOFFMAN FRED	PRICETOWN RD RD-3	1300	.8861	650	.8123 20.		..
HOFFMAN PAUL R	222 NO MARKET	300	.9500	100	.8700 T-22.		..
HOFFMAN WILLIAM C	BOX 43	200	.8950	100	.7200 20.		..
HOFFNER RAYMOND	RD#4 BOX 132	200	.8450		.. T-22.		..
HOFMANN RICHARD E	504 WIMER CR	650	.6800	400	.6600 18.5		..
HOFMANN RICHARD G	504 WIMER CR	650	.6169	400	.5575 19.		..
HOGAN JAMES J JR	8650 W CHESTER PK	1600	.8631	100	.7700 20.		..
HOGAN JAMES J SR	410 WYNNE AVE	500	.8740		.. T-22.		..
HOGG CLARENCE W	RD 1	2250	.9377	1800	.8811 23.5	350	.7428
HOHMAN WALTER J JR	RD 2 RITTER RD	100	.9100		.. 20.		..
HOHMANN JOSEPH F JR	130 LIST ST	550	.8818	350	.8857 21.	150	.7600
HOKE ALBERT W	BOX 395	500	.8780		.. T-22.		..
HOKE ROBERT W JR	520 PROSPECT ST	700	.7542	200	.7600 21.		..
HOBART ROSS A	700 W MAIN ST	1100	.8981	650	.7969 20.		..
HOLDEMAN KENNETH	BOX 82	500	.9360	400	.8375 21.	50	.8200
HOLDEN WILLIAM M	#1 MAIN ST	600	.8566	600	.7833 19.	150	.6666
HOLDER ROBERT L		100	.7900	50	.7600 T-22.	50	.2800
*HOLDREN GEORGE R	RFD 1 BOX 356	1300	.9384	900	.8733 22.	800	.8575
HOLDREN JOHN W	204 WINDSOR ST	2600	.9730	1950	.8615 27.	1750	.8925
HOLDREN SCOTT W	204 WINDSOR ST	2000	.9310	1300	.8715 21.5	850	.8011
HOLDREN WILLIAM F	102 WINDSOR ST	1500	.9666	900	.8577 24.5	200	.8000
HOLDREN W BRADLEY	102 WINDSOR ST	200	.8100		.. T-22.		..
HOLDREN W VANCE	204 WINDSOR ST	200	.7500	200	.6350 T-22.		..
HOLLENBACH WILLIAM	363 PINE STREET	1200	.9550	800	.8025 26.	50	.8800
HOLLER RICHARD A	RD	3300	.9109	1650	.8678 20.5	50	.7800
HOLLINGSWORTH RONALD	17 POWELTON AVE	200	.5500	100	.4100 T-22.		..
HOLLINGSWORTH HAROLD	2209 SULLY AVE	100	.7400		.. T-22.		..
HOLMAN ROGER E	RD 1	400	.8625	100	.8100 T-22.		..
HOLSONBACK WILLARD	426 COLUMBACK ST	600	.8533	100	.8300 19.5		..
HOLZER THOMAS	5744 CLARK AVE	600	.8783	400	.8050 T-22.		..
HOMME GEORGE JR	RR#1 BOX 225A	1350	.8718	1300	.7584 20.5	100	.7000
HOMME RICK	RD 1 BOX 225 A	1150	.8313	750	.7866 19.	100	.3500
HOOD JAMES R	RD 1	200	.9200	200	.8150 T-22.		..
HOOVEN FREDERICK	133 BERWIND CR	400	.9325		.. 22.		..
HOOVER RAYMOND	RD 1 BOX 251	2400	.9083	2350	.8578 21.5	400	.7075
HOPKINS ROBERT W	RD 1 BOX 423	1800	.9677	600	.8383 23.	500	.8020
HOPPMAN CARL	R D 3	1500	.9453	250	.8440 24.		..
HORENZY VALENTINE	139 BEALE RD	100	.9300		.. T-22.		..
HORN ANDREW J	239 CLOVER DR	100	.8700	100	.7500 T-22.		..
HORN IRVING	1201 E 5TH ST	3200	.9540	1950	.8312 24.	500	.7220
SPRING GROVE PA							
DUNLEVY PA 1#432							
DUNLEVY PA							
PALMERTON PA							
PALMYRA PA 17078							
TREXLETTOWN PA							
PHILADELPHIA PA							
WHITE HAVEN PA							
WHITE HAVEN PA							
ROSCOE PA 15477							
LEWISBURG PA							
E PROSPECT PA 17317							
NORRISTOWN PA							
WALNUTPORT PA							
WEST CHESTER PA							
JEANNETTE PA 15644							
NORTHAMPTON PA							
WEST CHESTER PA							
PHOENIXVILLE PA							
SMITHTON PA							
JOHNSTOWN PA 15902							
LEBANON PA							
READING PA							
ALLENTOWN PA							
RUSSELLTON PA							
ROYERSFORD PA 19468							
SCHAEFFERSTOWN PA							
HOUSTON PA 15342							
OAKFORD PA 19047							
STATE COLLEGE PA							
ELIZABETHTOWN PA							
WILLOW STREET PA							
MONROEVILLE PA							
MONROEVILLE PA							
MOHNTON PA							
SPRINGDALE PA 15144							
CHRISTIANA PA 17509							
NORRISTOWN PA							
PITTS PA							
HAVERTOWN PA							
CHESTER PA							
EASTON PA 18042							
LIGONIER PA 15658							
GIBSONIA PA 15044							
BEAVER PA 15009							
PITTSBURGH PA 15224							
FLEETWOOD PA							
WILKES BARRE PA							
JEANNETTE PA 15644							
OLEY PA							
READING PA 19607							
BRADFORD PA							
FISHERTOWN PA							
CLAIRTON PA							
MANHEIM PA 17545							
WEATHERLY PA 18255							
BATH PA 18014							
BATH PA							
PHIL PA							
MT WOLF PA 17347							
CONNELLSVILLE PA							
SHIPPENSBURG PA							
APT B 27							
WEST CHESTER PA							
DOVER PA 17315							
FLEETWOOD PA 19522							
PERRYOPOLIS PA							
YORK PA 17402							
FLEETWOOD PA 19522							
FLEETWOOD PA							
LYKENS PA 17048							
BELSANO PA							
STROUDSBURG PA							
PITTSBURGH PA							
PITTSBURGH PA 15237							
APT 205							
HAVERTOWN PA 19083							
KITTANNING PA 16201							
SEWICKLEY PA							
PITTSBURGH PA 15212							
CAMPBELLTOWN PA							
YORK PA 17404							
HUMMELSTOWN PA							
VALLEY VIEW PA							
BRADFORD PA							

Pennsylvania (Cont.)

			16-YD	AVG	HCP	AVG	DBLS	AVG
HORNBERGER ROBERT L	640 POOL DR #304	HARRISSBURG PA	300	.7933	50	.4800 T-22.		..
HORNICK DAVID	1409 MARY DR	JOHNSTOWN PA 15905	1100	.8572		.. 19.5		..
HORNICK PAUL JR	1409 MARY DR	JOHNSTOWN PA 15905	2300	.9739	1100	.9136 25.5	100	.7200
HORNICK PAUL III	1409 MARY DR	JOHNSTOWN PA 15905	1200	.8933	100	.8600 19.		..
HORRELL JOSEPH F	3327 RHAWN ST	PHILADELPHIA PA	200	.7950	50	.6800 T-22.		..
*HORST HAROLD T	1440 CARBON ST	READING PA	1000	.8770		.. 21.		..
HORTON JAMES	6357 FARNSWORTH	PHILADELPHIA PA	1750	.8862	650	.8061 20.5		..
HOSSAGE JOSEPH	15 CHURCH ST	HANOVER GREEN	700	.8771	200	.7900 T-22.		..
*HOSTETTER SHELDON L	R#5 BOX 183	LEBANON PA 17042	5900	.9559	2300	.8360 26.	1300	.8307
HOSTLER MILTON H	BOX 443	STEWARTSTOWN PA	1900	.8889	1250	.8016 19.5	500	.6400
HOSTLER HERBERT		STEWARTSTOWN PA	100	.8600		.. T-22.		..
HOSTOFFER EUGENE SR	904 PITTSBURGH ST	SCOTSDALE PA 15683	200	.8150	200	.7550 T-22.		..
HOTMAN FRANK J	PO BOX 171	BLUE BALL PA 17506	100	.9300	50	.7800 T-22.		..
HOUSEWORTH MEAIRL C	RR 3	BEDFORD PA	2400	.8916	1100	.6754 22.5	500	.7740
HOVANCIK THOMAS M	15 FOREST AVE	WILLOW GROVE PA	700	.7714		.. T-22.		..
HOVANETZ MIKE JR	1003 ALTER ST	HAZLETON PA 18201	100	.7100		.. T-22.		..
HOWARD HARRY G	936 BRIDGE ST	PHOENIXVILLE PA	2200	.8840		.. 23.		..
HOWLEY JOHN D JR	677 GOLF CLUB RD	NEWTOWN SQUARE PA	200	.8950	100	.7900 19.5		..
HOY JAY E	RD 6	CARLISLE PA 17013	300	.7866	100	.6600 T-22.	50	.4600
HOY SHERWOOD F JR	BOX 191	HUMMELS WHARF PA	2300	.9626	1650	.8993 26.5	2400	.8550
HREHA RONALD	RD 4 BOX 917	MOUNTAINTOP PA	1700	.8811	1100	.8272 22.	250	.7000
HUBER FRANK J	1532 E STRASBURG RD	WEST CHESTER PA	100	.9200		.. T-22.		..
HUDOCK JOSEPH J	17 HARRY ST	WILKES-BARRE PA	500	.7580		.. T-22.	100	.6200
HUDOCK JOSEPH	17 HARRY ST	WILKES BARRE PA	600	.7100	100	.4900 T-20.		..
*HUDSON THOMAS A	87 ANTHONY WAYNE	BADEN PA	350	.8914	200	.7700 21.		..
HUDZIK THOMAS E	C/O CLARENCE H LOEB	RD#1 FRITZ AVE GRL	1500	.9033	1250	.8728 21.5	150	.7333
HUFFMAN PAUL H	219 HAMPSHIRE DR	CHALFONT PA 18914	6300	.9636	2050	.8751 24.5	1100	.7881
HUFNAGEL GENE	APT 7 FISHER HGTS	HERITAGE HOUSE	300	.8100	100	.6400 20.		..
HUGHES ARTHUR A	RD 2	POTTSTOWN PA 19464	200	.9200	100	.8300 T-22.		..
HUGHES KENNETH D	212 OSBORNE AVE	MORRISVILLE PA	200	.8900		.. 20.		..
HUGHES ROBERT A	412 BURLINGTON RD	PITTSBURGH PA	250	.8120	200	.5500 T-22.	150	.6533
HULINGS ROBERT M	98 DERRICK ROAD	BRADFORD PA	1600	.9043	800	.8462 22.		..
HULL CHARLES JR	RR 1	CARMICHAELS PA	2300	.9347	1150	.9078 22.5	400	.7675
HULL DAVID		CAMP HILL PA	100	.5900		.. T-		..
HUNSBERGER DONALD P	414 PENN AVE	READING PA	1500	.9213	200	.6900 20.5		..
*HUNSBERGER WILLIAM	512 GREEN ST	N CATASAUQUA PA	7200	.9818	2500	.8540 27.	1550	.8606
HUNTSINGER ROBERT	508 N WILBUR AVE	SAYRE PA 18840	100	.8400	100	.6900 T-22.		..
HUNT ELWOOD S	2079 BUSHKILL PK DR	EASTON PA 18042	200	.8950	100	.8000 T-22.		..
HUNT RICHARD M	118 OAK HILLS MANOR	BUTLER PENNSYLVANIA	250	.8200	150	.6066 T-22.		..
HUNT ROBERT E	RD 1 NO DELAWARE DR	EASTON PA 78042	200	.8400	100	.8700 T-22.		..
HUNTER CHARLES E	RD-4 GOOD HOPE RD	MECHANICSBURG PA	2000	.9545	900	.8477 24.5	1800	.8538
HUNTER GARY LEE	RD 1 BOX 321 G	WINDBER PA 15963	500	.8880	500	.7340 T-22.	150	.7666
HUNTER RUSTY C	RD 4 GOOD HOPE RD	MECHANICSBURG PA	600	.8666	150	.7600 22.		..
HUNTSMAN JAMES S	43 OAKLAND DR	DOWNINGTOWN PA	600	.9050	100	.8400 T-22.		..
HURST IRWIN L	RD 2	EAST EARL PA	1350	.8985	400	.8700 20.5		..
HURST JAMES	RD 1	FINLEYVILLE PA	500	.7600	150	.7600 T-20.		..
HUTCHINGS H E	7526 ROGER AVE	UPPER DARBY PA	400	.8500	100	.7900 20.5		..
HVIZDOS JOSEPH F	RR #4 BOX 348	UNIONTOWN PA	600	.9700	450	.8555 23.	500	.8820
HYDE FRANK W	BOX 99	GIFFORD PA 16732	1400	.9035	1200	.8116 21.	200	.5450
IAMS PAUL L	RD 1	JEFFERSON PA 15344	100	.7500	150	.7200 T-22.		..
IETTO MICKEY	281 HOYOKE RD	BUTLER PA 16001	1350	.9244	1500	.8493 21.		..
IMAN CLIFTON E	300 BELLE STREET	EVANS CITY PENN	1000	.8820	800	.8137 19.5		..
IMBER JOHN	RD 1	LEOLA PA 17540	700	.7714		.. T-22.		..
IMBT JOHN H	821 JACKSON CR	STATE COLLEGE PA	2050	.9604	2000	.8815 27.	550	.8672
IMHOF DAVID B	807 CHARLES ST	GLENSHAW PA 15116	200	.8600	200	.7600 T-22.		..
IMLER ROBERT A	RD 1	CLAYSBURG PA 16625	100	.6100		.. T-22.		..
IRLBACHER ROBERT M	RD 2	WEXFORD PA	750	.8773	750	.8133 19.		..
IRONS JOHN	7309 MILLER AVE	UPPER DANBY PA	1400	.8950	200	.8500 20.		..
*IRWIN D J JR	8435 HARNER ST	PHILADELPHIA 28	300	.7900		.. 22.5		..
ISEMAN RICHARD L	817 N MAIN ST	YOUNGVILLE PA	1100	.8809	500	.7900 21.		..
JABS JACK A	334 MAIN ST	EAST GREENVILLE PA	2625	.9207	600	.8450 20.		..
JACKSON JOHN	BOX 212	NEW GALILEE PA	1800	.9305	500	.8540 22.5		..
*JACOBS ROBERT E	1354 TENNESSEE AVE	PITTSBURGH PA	1550	.9122	1000	.8090 21.	100	.5600
JAMES JOHN P	RD 4	BEDFORD PA 15522	2200	.9095	1600	.8575 21.5	650	.8292
JAMES RICHARD	RD 2 MT VIEW DR	DALLAS PA 18612	200	.7900	200	.5350 T-22.	100	.5900
JAMES LONZO	2331 W NICHOLAS ST	PHILADELPHIA PA	300	.7066		.. T-22.		..
JAMISON RALPH E	52 MAPLE AVE	BLAIRSVILLE PA	50	.7800	50	.8400 20.		..
JARDINE LINDSAY	31 E OAKLAND AVE	DOYLESTOWN PA 18901	4900	.9208	2250	.8915 20.5	1500	.7980
JAROZENSKI JOSEPH E	4900 EIGHT AVE	TEMPLE PA 19560	400	.9025	300	.8366 21.5	100	.7500
JARRETT ROSS A	RD 1	WATSONTOWN PENNA	100	.9300	100	.7000 T-22.		..
JENAKOVICH JOHN G	8025 EVELYN ST	HUMMELSTOWN PA	1900	.9147	1600	.8218 20.5	750	.7666
JENKINS ELLIS	1215 SWETLAND ST	SCRANTON PA	300	.8166		.. T-22.		..
JENKEL ROBERT A	401 E 2ND ST	BERWICK PA 18603	2400	.7925	1650	.6721 20.5		..
JENKINS ROBERT A	59 MILL ST	SHEFFIELD PA 16347	600	.8166	100	.5600 T-22.		..
JENNINGS JOSEPH	1510 SHOEMAKER AVE	WEST WYOMING PA	600	.8250	650	.8353 21.		..
JENNIS THOMAS	4658 WILBURKE AVE	PITTSBURGH PA	500	.8000	700	.8228 19.5		..
JESSE ARTHUR O	BOX 158	MANOR PA 15665	900	.8400	500	.7800 20.	150	.5466
*JETT R DENNIS	7 LEET ST	WASHINGTON PA	300	.7666	150	.7333 19.	150	.5533
*JOBSON C FRANK	BLOOMING GROVE CLUB	HAWLEY PENNA	1500	.8786	650	.7523 23.5	200	.7850
JOFFE IRA	8711 W CHESTER PIKE	UPPER DARBY PA	100	.9500		.. T-22.		..
*JOHNSON ALFRED	491 GODSHALL RD	SOUDEETON PA	1400	.8978	400	.7900 21.		..
JOHNS ROBERT	3RD ST	BENTON PA	900	.9355	900	.8844 21.5	700	.7442
JOHNSON EMANUEL	957 MT PLEASANT AVE	WAYNE PENNA	700	.8957	300	.8700 19.5		..
JOHNSON CARL R	BOX 224	LARIMER PA 15647	1550	.9271	2100	.8695 21.	400	.8475
JOHNSON CARL A	BOX 224	LARIMER PA 15647	1000	.7990	300	.6933 T-22.		..
JOHNSON CHARLES E JR	27 A HIGHLAND AVE	COATESVILLE PA	200	.8800		.. T-22.		..
JOHNSON FRANKLIN R	30 NO ITHAN ST	PHILA PA 19139		..	100	.5400 T-22.		..
JOHNSON GERALD R	1703 MARKET ST EXT	WARREN PA 16365	900	.8966	100	.8800 21.		..
JOHNSON HERBERT	RD 3 BOX 205	COATESVILLE PA	300	.8800	100	.6900 T-22.		..
JOHNSON JIMMY D	173 DOROTHY AVE	WASHINGTON PA 15301	2900	.9444	1450	.8462 24.5	600	.8416
JOHNSON JOHN C	BOX 224	LARIMER PA 15647	1600	.9106	1950	.8600 21.5	300	.7400
JOHNSON JOHN M	RD 2	KENNETT SQUARE PA	100	.8700		.. 19.5		..
JOHNSON LYNN K	120 SYCAMORE RD	RIEGELSVILLE PA	2600	.8553	750	.8066 19.		..
JOHNSON RAPHAEL	BOX 123	LANSE PENNSYLVANIA	1400	.9400	1200	.8491 22.5	100	.5100
JOHNSON RICHARD D	160 N MAIN ST	AMBLER PA	200	.8050		.. 20.5		..
JOHNSON ROBERT	447 N NEW ST	WEST CHESTER PA	1700	.7841	400	.7250 20.		..
JOHNSON ROBERT E JR	RD 2	WEXFORD PA 15090	150	.6533	150	.5866 T-22.		..
JOHNSON RONALD L	PO BOX 137	MANORVILLE PA	200	.8350	50	.6800 T-22.		..
JOHNSTON JEFFREY G	611 KEEBLER RD	KING OF PRUSSIA PA	200	.8300		.. T-22.		..
JOHNSTON PHILIP	428 CLEMENT RD	JENKINTOWN PA	1300	.8853	600	.7850 20.5		..
JONES ALBERT E III	1432 MERRICK AVE	PITTSBURGH PA 15226	300	.7833	100	.6500 T-22.		..
JONES CLARENCE E	41 WEST MAIN	YOUNGVILLE PA	700	.9400	200	.8350 21.		..
JONES CARL N	RD 2	EVANS CITY PA 16033	200	.8050	200	.6000 T-22.		..
JONES DAVID J DR	RTE 309 RD 2	CENTER VALLEY PA	1800	.8533	400	.8625 20.	100	.5100
JONES FRED A DR	903 CHESTNUT ST	EMMAUS PA	700	.8928	200	.8200 20.		..
*JONES H C	FAWN GROVE	PENNSYLVANIA	4000	.9670	1200	.8391 27.	900	.9100
JONES J P	120 JACKSON AVE	BRADFORD PA	300	.8766	100	.6600 20.		..
JONES JAMES E	302 SOUTH PIKE RD	SARVER PA 16055	700	.9428	500	.8320 T-22.		..
JONES ROBERT E	RD 1 BOX 189	SHERMANS DALE PA	2000	.8870	1250	.7952 21.		..



# Pennsylvania (Cont.)

411

		16-YD	AVG	HCP	AVG	DBLS	AVG	
JONES ROWLAND J JR	4813 POPLAR ST	WEST MIFFLIN PA	500	.8800	150	.7800	23.	..
JONES RAY F	49 OLD ST	WASHINGTON PA	1700	.9258	1300	.8561	21.	400 .7675
JONES W ROBERT	VARRICH RD 2	SEWICKLEY PA 15143	700	.8642	500	.7680	20.5	..
JONES WILLIAM A	206 PERRYMONT RD	OAKMONT RD	1800	.8755	1400	.7928	21.	..
*JONES WILLIAM H	796 W PENARGYL ST	PENARGYL PA	3800	.8678	1850	.8264	19.5	50 .6800
JORDAN CHARLES R	RD#1 BOX 130	RURAL VALLEY PA	150	.8933	200	.8650	21.	100 .7300
JUDGE JOSEPH A	625 PENNAYR RD	CAMP HILL PA 17011	200	.8800	100	.8500	21.5	100 .8200
JUMPER HARRY L	701 E 1ST ST	NESCOPECK PA 18635	700	.7957	400	.6600	T-22.	..
JUMPER RONALD L	1538 ORANGE ST	BERWICK PA 18603	700	.7685	400	.7200	T-22.	..
JURNAK S R	522 FARNSWORTH	PGH PA	..	..	100	.8200	22.	..
*KADAR OTTO JOHN	BOX 433	W ELIZABETH PA	1100	.9200	1200	.8175	21.5	..
KAEPPEL WALTER	220 TURNER	ALLENTOWN PA	500	.8920	200	.8250	21.	..
KAERCHER ALBERT W	504 KINGSTON RD	ORELAND PA	2200	.7886	450	.7000	20.5	..
KAHL JAMES D	234 FRANKLIN ST	WOMELSDORF PA	1400	.8657	550	.8218	20.5	..
KAHLER MICHAEL D	RD 1	NEW PROVIDENCE PA	500	.8100	100	.7100	T-22.	..
KALE RAYMOND		RIEDELVILLE PA	200	.7750	..	..	T-21.	..
KALTENBAUGH JOHN R	RD 2	CONNEAUT LAKE PA	100	.6300	..	..	T-22.	..
KANAVY LAWRENCE	1340 PARK AVE	WEST CHESTER PA	1800	.9422	650	.8800	23.5	150 .7933
KARL TED	53 MORNING GLORY LA	LEVITOWN PA 19054	200	.9500	..	..	T-22.	..
KARMILOWICZ JON	1132 OAK ST	COATESVILLE PA 19320	1700	.9235	1250	.8720	20.5	100 .6700
*KARPINSKI JAMES	114 CONVENT AVE	PITTSBURGH PA 15209	800	.8687	850	.8564	20.	..
KARPINSKI ALEXANDE A	564 MONASTERY AVE	PHILADELPHIA PA	1800	.9311	3750	.8538	23.	150 .5933
KASIEWICZ BERNARD J	RD 1 BOX 301	SCOTTDALE PA 15683	100	.7300	..	..	T-22.	..
*KATANA EDWARD T	RD 1	INDUSTRY PA 15052	1800	.9522	1200	.8375	23.	250 .7440
KATZ JAMES A	203 S LAUREL	KUTZTOWN PA 19530	1500	.9460	1100	.8736	22.	..
KAUFFMAN GLENN E	RD 5 BOX 223	DOVER PA 17315	600	.8966	300	.7733	20.	..
KAUFOLD PAUL	RD 3	VALENCIA PA	800	.8275	300	.7300	20.	..
KAUFFMAN J RAY	RD 1	MARIETTA PA	200	.9000	..	..	T-..	..
KATIC TONY JR	2121 MAGNOLIA ST	PITTSBURGH PA 15212	150	.8733	100	.4300	T-22.	..
KAY THOMAS H JR	119 DEVON DR	NORRISTOWN PA 19401	200	.8550	..	..	T-22.	..
*KEAL IVORY	2413 W CUMBERLAND	PHILADELPHIA PA	800	.9200	100	.8200	21.	..
KEARNEY DONALD	105 PENWOOD RD	YORK PA 17402	1200	.8066	500	.8000	18.5	100 .4300
KEBERT ADOLPH A JR	4439 RODENBAUGH AVE	PITTSBURGH PA 15214	500	.7960	250	.8000	20.5	100 .8400
KEEFER PAUL	348 SECOND ST	HIGHSPIRE PA	100	.9100	..	..	19.	..
KEENAN JOSEPH M	1114 TAYLOR AVE	DUNMORE PA	2200	.9222	1200	.8450	20.	700 .8085
KEENE EDWARD G	226 STARR RD	CHESWICK PA 15024	1250	.8472	1300	.7807	20.	..
KEENER DELBERT C JR	3649 PINWOOD DR	W HOMESTEAD PA	200	.8300	..	..	T-22.	..
KEERS RICHARD J	211 PENNA AVE	DOWNINGTOWN PA	6600	.9750	2700	.8655	26.5	1650 .8721
KEERY JAMES	139 CONGRESS ST	BRADFORD PA	1200	.8775	800	.7712	20.5	150 .6733
*KEHM NORMAN L JR	423 N NEWBERRY ST	YORK PA 17404	1700	.8547	1350	.7385	20.5	..
KEHM N LEONARD	423 N NEWBERRY ST	YORK PA 17404	1500	.8200	1050	.6895	20.5	..
KEICH MORRISON	632 PINE ST	BRISTOL PA	200	.9200	100	.8300	21.5	..
KEIR LESLIE DALE	RD 2	ATHENS PA 18810	800	.8800	800	.8275	22.	100 .6400
KEISER PERCY E	RR 1	MERTZTOWN PA	1000	.9070	500	.8420	20.	50 .6000
KEISTER ROBERT D	714 BROADWAY	MILTON PA 17847	..	..	100	.6800	T-22.	500 .7380
KELLER ALFRED M	102 QUAKERTOWN	PENNSBURG PA	1900	.9331	1250	.8968	22.5	400 .7125
KELLER ROBERT H	955 UPLAND AVE	READING PA 19607	200	.8650	300	.7466	T-22.	..
KELLEY EDWARD F	1450 SCOTT ST	WILLIAMSPORT PA	400	.8575	100	.8500	20.	..
KELLEY JAMES D	1450 SCOTT ST	WILLIAMSPORT PA	900	.7600	200	.6250	19.5	..
KELLY GLENN A	324 SO 4TH ST	HAMBURG PA 19526	300	.9833	300	.8700	T-22.	..
KELLY JAMES J JR	468 LARCHWOOD AVE	TREVOSE PA 19047	400	.8225	50	.6600	T-22.	..
KELLY ROSS M	RD 4	BELLE VERNON PA	3700	.8864	1050	.7857	23.	..
KELSO FRED E JR	RD 4	BROOKVILLE PA 15825	900	.8877	400	.8275	21.	300 .7400
KELLY WM C	321 SO 4TH ST	HAMBURG PA 19526	1000	.8510	400	.7600	T-22.	..
KEMERER HARRY L	241 SO LINCOLN AVE	GREENSBURG PA 15601	1300	.9653	100	.9500	20.5	..
KEMP LEE D	319 E PENN ST	TOPTON PA	3100	.9590	1300	.8230	25.	1200 .8258
*KENDER HAROLD W	105 SPRING ST	TREMONT PA	1500	.9460	700	.8771	21.5	250 .7880
KENNEDY R P	419 JEFFERSON ST	EVANS CITY PA	200	.9500	100	.8900	20.5	..
KENNEDY ROBERT W JR	245 VAN BUREN ST	EVANS CITY PA	100	.9300	100	.8700	T-22.	..
KEPPEL RONALD JR	345 MAUCHCHUNK	NAZARETH PA 18064	1500	.8780	500	.8620	18.	..
KEPPLER DONALD H	RD 1 BOX 26	BARTO PA 19504	100	.8800	100	.7900	T-22.	..
*KERN EDGAR W	2331 ALLEN ST	ALLENTOWN PA	925	.8767	1300	.8407	19.5	..
KERN JAMES R		BOWMANSVILLE PA	800	.6825	100	.5400	T-22.	..
KERN LARRY G	BOX 543 A RD 1	MERTZTOWN PA 19539	1500	.9266	600	.8500	21.	100 .7500
KERR CHARLES	BOX 365 RD-1	CARMICHAELS PA	500	.9180	800	.8412	21.5	..
KERR DAVID L	RD 2	FLEETWOOD PA	500	.8840	500	.8060	T-22.	..
KERR LEON H	RD 2	FLEETWOOD PA	800	.9125	850	.8082	21.	50 .8000
KERR NATHAN B	BOX 365 RD 1	CARMICHAELS PA	400	.7625	400	.6325	20.5	..
KERR ROLAND S	351 OAK DRIVE	HARLEYSVILLE PA	100	.9100	..	..	22.	100 .8200
KERR RONALD D	RD 1 BOX 316 B	CARMICHAELS PA	900	.8500	150	.7666	T-22.	..
KERSHNER KEITH G	2 EAST ELM ST	SHILLINGTON PA	2200	.9022	850	.7623	22.5	250 .7200
KERSTEN DONALD L	RD 2 DAVIDFORD DR	WEXFORD PA 15090	300	.7166	..	..	T-22.	..
KERYLUK ANTHONY W	96 E BERKLEY AVE	CLIFTON HGTS PA	1800	.9188	250	.9120	20.5	..
KESSLER NORMAN E	130 E AVE	MT CARMEL PA	1000	.9040	800	.8075	24.	650 .8015
KESSLER ROBERT C	96 NO COLLIER ST	ELIZABETHVILLE PA	200	.6850	100	.6000	T-22.	..
KEYS ROBERT L	127 MULBERRY ST	KENNETT SQUARE PA	4400	.9372	1400	.8250	22.	650 .7907
KEYS THOMAS J	3737 GENESEE DR	PHILA PA 19154	200	.7350	100	.5100	T-22.	..
KEYS WM L JR	RD 1	REYNOLDSVILLE PA	1100	.9163	700	.8614	21.	200 .6800
KEYSER DONALD	211 HIGHLAND AVE	GLEN RIDdle PA	600	.8800	..	..	T-22.	..
*KIKEL FRANCIS L	RD 5 BOX 417	LATROBE PA	2100	.9761	1450	.8579	27.	550 .8454
KIKEL J P	PO BOX 273 RR #1	LATROBE PA	2700	.9059	1100	.7927	22.5	..
KILBY BUDD	7 BATT AVE	WILLOW ST PA 17584	600	.8766	..	..	T-22.	50 .4600
KILLIAN DONALD M SR	782 PEARL AVE	MANHEIM PA 17545	1000	.8670	300	.7700	T-22.	..
KILMARTIN ROBERT N	RD 3 BOX 351X	TYRONE PA 16686	1400	.9421	700	.8800	23.5	..
KINARD SCOTT L	3917 WOODWORTH RD	BROOKHAVEN PA 19015	1500	.9313	950	.8694	20.5	50 .6800
KINDEN EDWARD	705 PARKER LANE	SPRINGFIELD PA	500	.9080	200	.8100	20.	..
KING CHARLES L	RD 3 LAKESIDE DR	CONNEAUT LAKE PA	850	.8611	350	.7257	T-22.	150 .6533
KING JOHN W	938 MCKINNEY LN	PITTSBURGH PA	1800	.8605	1150	.7869	20.	100 .5900
KING JOSEPH A	RD 1	NEW OXFORD PA 17350	..	..	100	.7900	T-22.	..
KING WAYNE	7331 ELM ST	PGH PA 15237	350	.8857	250	.8120	T-22.	..
*KINTER LEONARD P	1105 OHIO RIVER BVD	SEWICKLEY PA	300	.8333	400	.7300	22.	100 .7700
KINTZ JOHN W	329 JUNIPER ST	WARMINSTER PENNA	2300	.9069	1700	.8076	20.	50 .6500
KIPP FORREST J	RD 2	ATHENS PA 18810	100	.8700	100	.6400	T-22.	..
KIRKNER JOHN A	311 SUMMER AVE	HORSHAM PA 19044	2600	.9376	1500	.8673	21.	50 .7000
*KIRMEYER RAYMOND G	447 CURRY HOLLOW RD	WEST MIFFLIN PA	800	.8687	250	.7920	23.5	200 .8150
KIRSCH GEORGE L	13 SCARSDALE DR	CAMP HILL PA	1300	.9100	900	.8266	22.5	..
*KISER HAROLD A JR	BOX 32	IRVINE PA	4800	.9452	2250	.8400	25.	1800 .8338
KISOW DENNIS	RD 1	IMPERIAL PA 15126	300	.8433	200	.6600	18.	..
KISOW RONALD J	RR 1	IMPERIAL PA	200	.9200	200	.8050	21.	..
KISSAM DANIEL R	RD1 BOX 303	SUNBURY PA 17801	1100	.8072	200	.7600	T-22.	..
KISSAM JOHN R	RD 1 BOX 303	SUNBURY PA 17801	100	.9300	100	.8200	T-22.	100 .7500
KISSLING R JOHN	303 SPRINGSIDE DR E	SHELLINGTON PA	1600	.9293	700	.8314	22.	..
KITCHEN C S	12 FETHERMAN ST	STROUDSBURG PA	1800	.8561	200	.6850	21.5	..
KITCHEN EUGENE H	RD 1	HALIFAX PA 17032	300	.8633	100	.7400	T-22.	..
KITE GERALD A	BOX 216	YUKON PA 15698	1900	.9242	950	.8915	21.5	..
*KLAIR L HAROLD	860 N SCOTT ST	YORK PA	4500	.9157	1200	.8283	21.	850 .7388
KLECHNER LEWIS J	100 HAWS LANE	PHILADELPHIA PA	1700	.9405	350	.8457	21.	300 .7666
KLEIN AUGUST JS	1210 LIBERTY AVE	READING PA 19607	1500	.8960	1750	.7520	20.	50 .3600
KLEIN FRED S	107 GREENRIDGE DR	MONONGAHELA PA	100	.8700	250	.8360	21.5	..

Pennsylvania (Cont.)

			16-YD	AVG	HCP	AVG	DBLS	AVG
KLEIN GEO A	1456 BURMONT RD	HAVERTOWN PA 19083	100	.9400				
*KLEIN RICHARD A	152 SHERMAN AVE	PITTSBURGH 23 PA	2100	.8881	1950	.7646	T-22.	**
KLEIN RICHARD P	152 SHERMAN AVE	PITTSBURGH PA 15223	500	.7020	200	.6450	T-22.	**
KLICK CHARLES L	4980 STATE RD	DREXEL HILL PA	800	.7812			T-22.	**
KLINE CARL J	RD 2 BOX 289	ELIZABETHTOWN PA	200	.8850			T-22.	**
KLINE EDWARD	203 UPLAND AVE	READING PA	300	.8500	700	.7485	20.	**
*KLINE FREEMAN G JR	RD 3 SCHANTZ	BASTIAN RD	2200	.9395	500	.7880	23.	350 .8028
KLINE FREEMAN G SR	1533 FAIRMONT ST	ALLENTOWN PA	1500	.8920	300	.8300	20.	**
KLINE JOHN SR	221 UPLAND AVE	READING PA	1000	.9050	1300	.8853	21.5	50 .6000
KLINE ROBERT	444 ARLINGTON ST	READING PA 19602	700	.9528	450	.8088	22.	**
*KLINGER FRANCIS L	2102 SECOND AVE	WHITEHALL PA	500	.9600			25.	**
KLINGER GARY C	1034 E MAIN ST	HEGINS PENNA	100	.8800			T-22.	**
KLOPP DONALD R	2904 FILBERT ST	READING PA	1800	.9200	500	.8260	21.5	**
KLOSE RODNEY E	BOX 90	BEAVER SPGS PA	200	.9350			T-22.	**
KLUKAN RICHARD	420 4TH AVE	FORD CITY PA	700	.9214	600	.8833	22.	**
KNAPIC MICHAEL		TWIN ROCKS PA	500	.9140	500	.8680	21.	**
KNAPP A R	RR #4	CORRY PA	100	.5900			19.	**
KNAPPER J S 3RD	2932 LEISZS BDG RD	MUHLENBERG PK	5500	.9409	1500	.8680	22.5	550 .7054
KNAPPER TROY G	401 CHURCH ST	DANVILLE PA	400	.8900			19.	**
KNAUSER HARRY	RD 1	LITITZ PA 17543	100	.7300			T-22.	**
KNAUS RONALD J	115 MERCIA DR	PGH PA 15237	950	.7968	800	.7562	21.	**
KNOPF ROBERT R	305 1/2 SECOND ST	BUTLER PA 16001	550	.6781	300	.4933	T-22.	**
KNOX JOHN E	306 PATTISON ST	EVANS CITY PA 16033	200	.9650			T-22.	**
KNOX PAUL R	942 WALL AVE	PITCAIRN PA 15140	900	.8633			T-22.	**
KOBOSKO HENRY J	466 MAPLE ST	WARMINSTER PA	2700	.9474	650	.8184	22.5	100 .5900
KOBIELSKI LOUIS	3402 BRANDES ST	ERIE PA 16504	200	.8950	100	.8600	T-22.	**
KOBOSKY ARVID D	105 GRACE ST	BELLE VERNON PA	3650	.9117	2450	.8469	23.	800 .7250
KNUTSEN CLYDE	RD 1	PLEASANTVILLE PA	1600	.7925	1100	.6672	20.	100 .6100
KOCHEL LESTER R	336 S BRIMMER AVE	NEW HOLLAND PA	1500	.8373	150	.6333	20.	200 .7800
*KOFFEL ROY P	668 MAIN ST RD #1	HARLEYSVILLE PA	4400	.9204	2400	.8754	23.5	600 .6950
KOGLMAN RICHARD P	205 1ST AVE	SARVER PA 16055	1350	.9325	900	.9033	22.	**
KOHLER GEORGE	115 LOUGEAY RD	PITTSBURGH PA	1000	.8480	1050	.7847	18.5	**
KOHR DAVID F	RFD 1	JONESTOWN PA	500	.8840	450	.8377	20.	**
*KOLB ANDREW W	691 SCHOOL RD	BLUE BELL PA	2900	.9558	450	.8622	22.	200 .7850
*KOLEBAR MICHAEL J	RD 1 BOX 488	GOULDSBORO PA 18424	2400	.9441	1900	.8042	22.	1350 .7451
KOLLER WILLIAM G	1267 E POPLAR ST	YORK PA	100	.6700			18.	**
KONOPKA RONALD	7010 LAWRENCE RD	BETHEL PARK PA	250	.7520	200	.5600	T-22.	**
KOONS KENNETH L	RD 1	RED LION PA 17356	1800	.8800	500	.7720	20.	800 .8125
KOPLIN LEE L	RR 4	EASTON PA	200	.7300	100	.8400	18.	**
KORAN ARTHUR	119 E WASHINGTON ST	SLATINGTON PA	100	.9600			T-22.	**
KORDS MARTIN E	BOX 119	MILESBURG PA 16853	100	.6000			T-	100 .7800
KORSAK PAUL	125 N 9TH ST	COPLAY PA 18037	1900	.9589	550	.8490	23.	550 .7909
KORSAK TIMOTHY P	BOULDER HILL RD #4	BOYERTOWN PA 19512	2400	.9670	1400	.8585	24.5	1600 .8543
KOVACH VAL P	409 RESERVOIR ROAD	MECHANICSBURG PA	850	.9070	1000	.8490	22.5	**
KOTSCHNEFF EMIL	1351 BROWN AVE	EDDINGTON PA	8050	.9478	4450	.8287	25.5	100 .7100
KOVAL MILTON	BOX 268	WARRENDALE PA 15086	200	.8500	50	.8400	T-22.	**
KOVACS GEORGE J	1020 GRESHAM ST	BETHLEHEM PA 18017	3100	.8725	2050	.7931	19.5	400 .6900
KOZLOSKI EDWARD	132 MORRIS AVE	SCRANTON PA 18504	2500	.8916	1600	.7756	20.	**
KOZAR JOSEPH T	R 3 BOX 375 A	MT PLEASANT PA	100	.8500	100	.7800	T-22.	**
KRAJEWSKI CHESTER	2244 READING AVE	READING PENN	1800	.9666	1550	.8051	25.	650 .7969
KOZIELEC EDWIN J	RF 2 BOX 5	HOLSOPPLE PA 15935	100	.8300			T-22.	**
*KRALLINGER CHARLES J	206 PRICE STREET	WEST CHESTER PA	2700	.9411	1200	.8008	23.	450 .8488
KRAMER EDWARD R	RD 1	ELYSBURG PA 17824		*	100	.4700	T-22.	**
KRAMER HOWARD W	BOX 213	SCHAEFFERSTOWN PA	200	.6750			T-22.	**
KRAMER GEORGE JR	117 SOUTHVUE CT	MC MURRAY PA 15317	2100	.9157	1400	.8585	21.5	350 .6257
KRAMER BRUCE E	BOX 213	SCHAEFFERSTOWN PA	600	.8466			T-22.	**
KRAMER LLOYD B	308 DOGWOOD LN	WALLINGFORD PA	300	.7600	150	.5933	T-22.	**
KRAMER LYNN	107 MAIN STREET	CLARENDON PA	100	.8000	100	.7200	T-22.	**
KRAMER MARLIN	1009 E SUNBURY ST	SHAMOKIN PA	2400	.8625	1450	.8324	18.5	**
*KRAPP DALLAS	RD #1	GLEN MOORE PA	300	.9733	100	.7400	27.	100 .9300
KRASKA LEWIS T	RD 3	HUMMELSTOWN PA		*	50	.4400	T-22.	**
KRATZ W L JR	305 INTERGRITY AVE	ORELAND PA 19075	100	.7800			T-22.	**
KRATZER RANDALL	RD	LYKENS PA 17048	700	.7314	250	.5760	T-22.	**
KRAUSE J B JR	BOX 33	MUNCY VALLEY PA	1600	.8462	1000	.7500	19.	100 .6700
KRAUSE JEFF		MUNCY VALLEY PA	800	.7775	750	.7000	18.	**
KRAUSS WM F	1412 GORDON ST	ALLENTOWN PA 18102	2400	.9387	1350	.8563	21.	**
KREBS MERL E		BRODBECKS PA 17308	600	.8683	300	.7866	20.	**
KRECKMAN HERBERT L	SPRUCE CABIN RD	CRESO PENNSYLVANIA	100	.9600	100	.7600	21.	100 .8000
KREEGER JAMES K JR	RD 1	RED LION PA 17356	200	.7700			T-22.	50 .6000
KREEGER ROBERT F	RD#3	SPRING GROVE PA	500	.9200	400	.8375	21.5	**
KREEGER S E JR	LINCOLN WAY EAST	ABBOTTSTOWN PA	400	.9625	200	.7950	24.	**
KREEGER THEODORE W	RD 2	RED LION PA 17356	100	.5600			T-22.	**
KREIDER RALPH L	419 WOODWARD ST	READING PA 19601	1000	.9100	750	.8640	20.5	**
KREIS RALPH L	317 2ND ST	PINE GROVE PA	1100	.9018	200	.7950	20.	150 .6933
KREMIN CARL A	170 S WADE AVE	WASHINGTON PA 15301	1100	.9145	850	.8341	20.	100 .5700
KREMIN JON E	307 TADMAR DR	PITTSBURGH PA 15237	200	.8050	100	.7500	20.	**
KREMIN MAX A	BOX 141 RD 3	CORAOPLIS PA 15108	200	.6300			T-22.	**
KREMIN MAX C	BOX 141 RD 3	CORAOPLIS PA 15108	1100	.8954	750	.8480	21.	50 .6400
*KREPPS MELVIN L	RD 1	FREEDOM PA	2500	.9716	1900	.8836	27.	1350 .9214
KRESS GEORGE	4143 RICKENBACH RD	GIBSONIA PA 15044	900	.7755	900	.6811	20.	**
KRIEGER WM	19 MCMICHAEL RD	CARNEGIE PA 15106	100	.9300			T-22.	**
KRONE JACK C	RD 1 BOX 429 A	MANCHESTER PA 17345	700	.9085	750	.8813	21.	150 .7400
KRICK RANDY L	156 WALTERS AVE	WERNERSVILLE PA	2600	.9069			20.	**
KROMER RICHARD C	179 SO 5TH ST	LEHIGHTON PA 18235	1700	.8935	1150	.8139	19.5	50 .7200
KRIGOLD PETER J	324 ELM STREET	STONE PA	2900	.9737	1250	.8368	24.	750 .7920
KROUT GERALD E	BOX 246A RD#1	THOMASVILLE PA	2000	.8540	1700	.7952	22.	100 .5800
KROH RANDOLPH J	RD 2	HEGINS PA 17938	100	.9200	100	.8800	T-22.	**
KRONMILLER ERNEST	124 ROSEWOOD AVE	FEASTERVILLE PA	2500	.9172	1450	.8489	21.	200 .7200
KRYDER LEWIS O	54 S BAILEY RD	COATESVILLE PA	1100	.9609	700	.8771	22.5	100 .6800
KUHN ALFRED	414 2ND AVE	PARKESBURG PA 19365	400	.7725			T-22.	**
KUHN JAMES M	664 NO GEARY ST	MT PLEASANT PENNA	1850	.8697	800	.7975	20.5	**
KUHN RICHARD E	2351 WALTON ROAD	BETHAYRES PA	100	.8500	50	.7600	T-22.	**
KUKURIN RUDOLPH JR	920 THIRD ST	NORTH VERSAILLES	1500	.8473	450	.8577	20.5	300 .6933
KUKURIN RUDOLPH SR	920 3RD ST	NO VERSAILLES PA	1300	.8453	100	.6500	20.	**
KULL KENNETH N	RD 2	MEADVILLE PA 16335	200	.7800	200	.6750	T-22.	**
KULL PAUL N	RD 2	MEADVILLE PA	950	.8284	500	.7400	20.	**
KULP CHESTER ROY	422 SO MERCER	BERWICK PA	100	.8000			T-22.	**
KULP CRAIG D	1917 ALLENTOWN RD	HATFIELD PA	2600	.9096	1900	.9042	21.	450 .6622
KULP JOSEPH S	209 A EBRIGHT RD	BOOTHWYN PA 19061	600	.8916	250	.9000	21.	**
KULP DOUGLAS L	1917 ALLENTOWN RD	HATFIELD PA	400	.7700	100	.7100	18.	**
*KULP ROBERT M	1317 ALLENTOWN RD	HATFIELD PA 19440	3300	.9375	2100	.8871	25.5	950 .7694
KUNTZELMAN H D	600 S SPRUCE	ELIZABETHTOWN PA	500	.7740	100	.2400	18.5	**
KUNY STANLEY JR	HAWTHORNE ACRES	SEWICKLEY PA 15143	2000	.8660	1150	.8000	20.	500 .6740
KUPETZ GEORGE JR	RD 1	NEW RINGGOLD PA	900	.9055			T-22.	**
KUPETZ GEO SR	RD 1	NEW RINGGOLD PA	700	.9214			T-22.	**
KURTZ SAM T	RD 4	LEBANON PA 17042	300	.9133			T-22.	**
KURTZ PETER M	BOX 122 RD 1	HASTINGS PA 16646	500	.9240	500	.8100	T-22.	**
KURIGER WM C	314 1/2 KILBUCK ST	GLENFIELD PA 15143	550	.8381	600	.7016	20.	50 .6000
*KURTZ H K	247 HIGHLAND AVE	KUTZTOWN PA	4000	.9580	900	.8433	22.	**

# Pennsylvania (Cont.)

413

			16-YD	AVG	HCP	AVG	DBLS	AVG
KUSH JOSEPH J JR	181 W 29TH ST	NORTHAMPTON PA	1200	.9016	800	.8500	20.5	..
LACOE RAY W	RD 3 BALD MT RD	CLARKS SUMMIT PA	..	..	100	.6200	T-22.	..
LAFEVER JEROME	3814 GIBSONIA RD	GIBSONIA PA 15044	400	.7150	150	.5333	20.	..
LACOE ROY H SR	RD 3 BALD MT RD	CLARKS SUMMIT PA	2000	.8955	1400	.8435	20.	1100 .7118
LAFFREDO PAUL JR	1428 LOCUST ST	NORRISTOWN PA 19401	600	.8916	400	.8625	20.	..
*LAIRD GEORGE H SR	RD 6 TAMARACK DR	MEADVILLE PA	500	.8080	300	.6733	20.	..
LAHR PAUL E	4115 GETTYSBURG RD	CAMP HILL PA 17011	1100	.8018	150	.8133	20.	100 .6400
LAMAGNA RUDOLPH S	4071 CLARKLAND	ALLISON PK PA 15101	1100	.9018	1100	.8427	21.5	100 .7300
LAMAR DONALD O	75 VIRGINIA AVE	COATESVILLE PA	100	.6900	..	T-22.	..	..
LANDE CARL L	8201 HENRY LANE	PHILA PA 19128	100	.5200	..	T-22.	..	..
LANDERS ALONZO A	651 ASHBRIDGE ST	WEST CHESTER PA	5300	.9403	1750	.8491	23.	200 .5900
LANDIS CLAUDE B	RD 1	ELLIOTSBURG PA	2700	.9522	1800	.8494	22.5	400 .7975
LANDIS GEORGE E III	R R 3	YORK PA	2000	.8255	200	.7200	20.	..
LANDIS GEORGE E JR	R R 3	YORK PA	2100	.9071	200	.6800	27.	150 .6933
LANDIS RICKY E		SCHOENECK PENNA	..	..	50	.7400	T-22.	50 .7200
LANE VINCENT J	3 WALKER AVE	CARNEGIE PA	1600	.8793	1350	.8400	19.5	500 .7780
LANG F W	1116 BELFIELD AVE	DREXEL HILL PA	1150	.9321	550	.8727	21.5	50 .7400
LANNIS JOHN JR	5832 LAUDER ST	PITTSBURGH PA 15207	..	..	100	.8000	T-22.	..
LANZA CHARLES A JR	544 W MARION ST	LITITZ PA 17545	1400	.8700	250	.6600	20.	100 .5400
LAPHAM RICHARD J IV	2703 CREEK HILL RD	LANCASTER PA 17601	1500	.8586	950	.7526	20.5	..
LAPOLLA CHARLES JR	6945 N RADCLIFFE ST	BRISTOL PA	100	.8100	..	T-22.	..	..
LARUE HAROLD	RD 5	MONTROSE PENNA	500	.9280	..	T-22.	..	..
LASH GLENN	BOX 103	LOWBER PA 15660	2300	.8904	1000	.8510	21.	150 .6200
LASH TERRY	BOX 103	LOWBEE PA 15660	900	.8988	650	.8615	20.5	100 .6400
LATORRE STEVE R	RD 1 BOX 77	PITTSTON PA	600	.9350	600	.8783	21.	300 .7433
*LAUCHLAN EDWARD	1151 S LEHIGH CIR	SWARTHMORE PA	2300	.9356	2850	.8526	23.	350 .7342
LAUDEMAN RICHARD L	RD #1 BOX 73	TOWER CITY PA	2300	.9508	1200	.8425	21.	50 .8600
LAURENT RICHARD	101 PINE ST	NATRONA PA 15065	100	.7400	..	T-22.	..	..
LUVER HERBERT C JR	439 PAWNEE DR	MECHANICSBURG PA	3000	.9280	1300	.8361	22.	100 .6900
LAWRENCE E R	516 N CHURCH ST	WEST CHESTER PA	200	.9050	200	.7500	20.	..
*LAWTON ROBERT J	3221 BLAIR MILL RD	HATBORO PA	4500	.9088	2150	.8107	21.	1000 .8110
LAZARSKI STANLEY	295 WYOMING ST	WILKES BARRE PA	400	.8375	400	.6525	T-22.	100 .7300
LEAHY JAMES J	18 E MILL RD	FLOURTOWN PA 19031	100	.9700	..	T-22.	..	..
LEASE BRUCE D	BOX 277	MONTANDON PA	100	.7600	..	T-	..	..
LEASE CHRISTOPHER J	BOX 277	MONTANDON PA	400	.7100	..	T-22.	..	..
LEASE RICHARD L	BOX 277	MONTANDON PA 17850	1700	.8447	1150	.7304	20.	600 .6483
LEAHY JOHN F SR	2501 HUNTINGDON	ARDMORE PA	100	.7900	..	20.	..	..
LEARY ROBERT	304 MELLON AVE	PATTON PA	100	.8500	100	.8900	19.	..
LEATHERS CLIFFORD	838 WALL AVE	PITCAIRN PA	1300	.9446	1150	.8791	21.5	..
LEE IRV	8201 HENRY AVE	PHILA PA 19128	100	.6500	..	T-22.	..	..
LEE JAMES C	RD 1	DILLSBURG PA 17019	300	.8733	200	.7650	T-22.	..
LEE RUSSELL H	30 EAST 4TH AVE	EVERETT PA 15537	1300	.9484	1400	.8421	22.5	400 .7475
LEESE LEROY S	BOX 4	CODORUS PA	100	.8500	..	T-22.	..	50 .4400
LEGG JACK	RD 1	BRACKNEY PA 18812	400	.9050	200	.7100	22.	..
LEHMAN BARTO L	6 FAIRFAX CIRCLE	SHREWSBURY PA	1900	.9231	900	.8288	20.	350 .6828
LEHMAN MARLIN	325 W LAUREL ST	TREAMONT PA	2200	.8377	800	.8275	19.	..
LEHMAN MARLIN D	14 MAPLE ST	PINE GROVE PA 17963	900	.8833	350	.7228	20.5	150 .5666
LEIGHTY DOUGLAS A	BOX 36	RUFFSDALE PA 15679	700	.7985	200	.7750	T-22.	..
LEINBACH DONALD R	855 N PARK RD	APT I-3J2	6500	.8913	1800	.7738	23.5	..
LEININGER RONALD R	588 UNION AVE	POTTSTOWN PA 19464	900	.9388	300	.8666	T-22.	..
LEITZEL GLENN H	595 E MAPLE ST	DALLASTOWN PA 17313	100	.9300	..	T-22.	..	..
LEMMON CARL W	12 A 4TH PL	DUQUESNE PA 15110	300	.8033	50	.7800	T-22.	..
LEMPAS WALTER J	206 UPLAND AVE	READING PA	4400	.9172	1550	.7812	22.	..
*LENGLE H BARRY	RD 3 BOX 268	PINE GROVE PA 17963	2100	.8804	750	.8120	20.	250 .7040
LENTZ FRANK	1204 HAMPSHIRE DR	WHITEHALL PA	2000	.9035	900	.7900	21.	..
LENZ WILLIAM R	RD 1	CARROLLTOWN PA	100	.9400	100	.8600	T-22.	..
LEONARD ALVIN	RD 1	OAKDALE PA 15071	700	.8957	1300	.8684	21.5	..
LEONARD ARTHUR T	212 PENN BLVD	EAST LANSDOWNE PA	2700	.8929	300	.8566	21.5	..
LEONARD RUSSELL F	118 SCHOOL ST	STURGEON PA 15082	800	.9175	1200	.8625	22.	50 .7000
LEONI GREGORY T	7214 BUTLER PIKE	AMBLER PA 19002	500	.6180	500	.5400	T-20.	..
LEONI EUGENE P DR	7214 BUTLER PIKE	AMBLER PA 19002	1600	.7956	1150	.6608	20.	600 .6750
LEONI EUGENE P JR	7214 BUTLER PIKE	AMBLER PA 19002	1400	.8157	1150	.7365	18.	450 .6444
LEONARSKI EDWIN N	114 HEATHER DR	PITTSBURGH PA	700	.6742	200	.4700	T-22.	..
*LEONARSKI DENNIS E	114 HEATHER DRIVE	PITTSBURGH PA	2050	.9253	1750	.8577	25.	1550 .9129
LEOPOLD ROBERT	3441 N 2ND ST	PHILADELPHIA PENNA	100	.8500	50	.6800	T-22.	..
LESTER HOWARD N JR	6578 WALNUT PARK DR	PHILADELPHIA PA	1200	.4741	..	20.	..	..
LEWIS A D	300 E GRAND AVE	TOWER CITY PA	1200	.8000	800	.7450	18.	..
LEVAN WM C	425 W 5TH	NESCUPECK PA 18635	1000	.8450	500	.7100	20.	..
LEWIS F E JR	512 N VERNONICA RD	WEST CHESTER PA	200	.9700	100	.6800	T-22.	..
LEWIS JAMES F	9 ELIZABETH ST	CHRISTIANA PA	300	.7466	..	T-22.	..	..
LEWIS HOWARD	PO FRENCHTOWN N J	UHLERSTOWN PA	3900	.9669	200	.6950	26.5	..
LEWIS ORVAL S	BOX 622	MANOR PA 15665	1500	.8713	1000	.8030	19.5	250 .7360
LEWIS WM R JR	513 VINE STREET	PERKASIE PENN	1600	.9318	450	.8733	20.	200 .7250
LEWIS RUSSELL E JR	873 RISING SUN RD	TELFORD PA 18969	1300	.9061	900	.8422	21.5	..
LEWIS ROBERT M	272 GLENDALE AVE	POTTSTOWN PA 19464	1400	.8971	200	.7350	21.	..
LEWIS WILLIS C	608 BONDSVILLE RD	DOWNINGTOWN PA	300	.8800	..	20.	..	..
LEYDA JOHN JAMES JR	BOX 423 RD 2	CHARLEROI PA	400	.9750	200	.8200	26.5	350 .8714
LICHVAR STEVEN	BEDFORD CO	SHELLSBURG PA	100	.8500	100	.5500	21.	50 .5800
LIDDICK JAMES B	483 NO HOLLY ST	ELIZABETHTOWN PA	2200	.9100	1300	.8200	21.	650 .7800
LIGGETT TERRY L	905 BLACKSTONE AVE	CONNELSVILLE PA	300	.8066	150	.6666	T-22.	..
LIGHTKEP GERALD E	2331 N GILINGER RD	LAFAYETTE HILL PA	2300	.9095	800	.8712	21.	..
LINDERMAN WALLY	RD # 1	MOHNTON PA 19540	300	.8800	350	.7600	20.	..
LIPARULO JOSEPH	368 MAIN ST	ARCHBOLD PA 18403	1500	.8973	600	.8066	20.5	200 .7150
LIPSKI JOHN	23-3RD ST	WYOMING PA 18644	200	.7350	200	.6250	T-22.	..
LITTLE WILLIAM J	R R 1	KINTNERSVILLE PA	2600	.9376	900	.8455	20.5	..
LIVINGSTON EUGENE W	RD 2	BOSWELL PA	100	.8500	50	.8000	T-22.	..
LIVINGSTON ROBERT O	953 EDWARDS DR	SPRINGFIELD PA	1400	.9450	300	.8600	22.	..
LIVINGSTON KENNETH	RD 2	BOSWELL PA	100	.8900	50	.7800	T-22.	..
LLOYD DENNIS H	BOX 59	WEST ELIZABETH PA	1790	.8424	1200	.8883	24.	390 .8769
LOCKHART JAMES K	1142 PORTSMOUTH DR	PORT VUE PA 15133	300	.8233	250	.7680	T-22.	..
LOGAN ROBERT	430 N COLLEGE ST	CARLISLE PA 17013	100	.6500	..	20.	..	..
LOGAN S LEWIS	144 E PARKWAY AVE	CHESTER PA	100	.8200	..	20.5	..	..
LOGAN JERRY E	327 W PENN ST	CARLISLE PA 17013	200	.9000	150	.8333	20.	..
LOHR GEORGE C SR	328 WALL AVE	PITCAIRN PA 15140	1200	.8841	150	.7733	20.	..
LOHR JOSEPH	3209 JACKSON AVE	WINDBER PA 15963	2000	.9050	2350	.8221	22.	250 .7600
LOMBARDI NUNCIO	624 MAIN ST	MOOSIC PA 18507	500	.8820	300	.7933	20.	150 .7533
*LONG ANDREW C	660 CENTER ST	SHAMOKIN PA	6300	.9674	2850	.8491	26.	2650 .8852
LONG BALDO J	26 GONDOLA ST	GRAPEVILLE PA	200	.8750	50	.8200	19.5	..
LONG CHRISTIAN R	RD 2 BOX 479	PALMYRA PA 17078	600	.9033	550	.7818	T-22.	100 .6300
LONG ORVIE J	2210 W FRONT ST	BERWICK PA 18603	3400	.8829	2200	.7786	20.5	..
LONG JOHN J	8709 YALE PL	PHILA PA 19136	500	.6840	..	T-	..	..
LONG DONALD L		MILLERSBURG PA	200	.7300	50	.7200	T-22.	..
LOOSE DAVID L	BOX 265 A RT 1	SHOEMAKERSVILLE PA	1700	.9123	1100	.8490	21.	..
LOTZ WM F III	223 GREENWOOD AVE	WYNCOTE PA 19095	400	.8750	..	T-22.	..	..
LOUELLA MICHAEL J	137 W ROSELYN ST	PHILADELPHIA PA	400	.8100	..	T-22.	..	..
LOWRY LONNIE A	117 MORRIS ROAD	EXTON PA 19341	1100	.9327	300	.8333	20.	..
*LUBOLD JOHN	303 S CHESTNUT	MT CARMEL PA	3500	.9028	1600	.8031	20.	..
LUCAS WILBUR	6154 CHANCELLOR ST	PHILADELPHIA PA	100	.4800	..	T-22.	..	..
LUCHETTI CARL	7 TERRACE DR	W WYOMING PA	2900	.9324	1800	.8261	26.	800 .8525



Pennsylvania (Cont.)

		16-YD	AVG	HCP	AVG	DBLS	AVG
LUCKENBILL HAROLD H	RTE 1	300	.9100				
LUDOLFF LOUIS	2276 REIS RUN RD	1150	.8887	1150	.8200	T-22.	
LUDWIG HARRY H JR	1053 HIGHLAND AVE	1400	.8535			19.	
LUDWIG IRA L	PO BOX 136	600	.9200			21.5	
LUPINETTI JOHN M	PO BOX 8	1600	.9450	1150	.8721	21.	150 .7933
LUPINETTI JOHN M JR	2002 MAIN ST (REAR)	100	.8800	650	.8646	24.	300 .8233
LUPO MANILO	201 PAUL ST	100	.7200			T-	
LUTE GEORGE H	403 DECATUR ST	300	.9066			20.	
LUTZ DANIEL S	BOX 332 RD 2	800	.9187	200	.8550	20.	
LUTZ JAMES	317 EUTAW ST	1100	.8390	900	.8655	22.5	
LUTZ MARVIN	43 NO CHURCH ST			500	.7040	20.	
LUTZKOVETZ PAUL	559 SO 15 1/2 ST			100	.6200	T-22.	
*LYCHON JOHN D	48 E PETTEBONE ST	800	.8425	350	.7971	20.	
LYCHON JOHN JR	48 E PETTEBONE ST	1300	.8861	1200	.7841	19.	400 .6975
LYKENS ROBERT	21 SCHULER AVE	100	.8900	100	.8000	T-22.	
LYLE EVERETT	3148 MORNINGSIDE DR	700	.8800			20.	
LYNCH GENE	BOX 272 RD #1	100	.8500			T-22.	
LYNCH JAMES D	BOX 295	1800	.9100	1950	.8625	23.5	1150 .7982
LYNCH JERRY	631 OLYMPIA RD	1400	.9671	550	.8545	25.5	100 .8300
LYNCH ROY A	RD 1	2000	.8670	200	.6600	20.5	
LYNCH VERNON E	331 SO BROADWAY	500	.8920	950	.7768	20.	50 .6800
LYNN CHARLES W	RD 1 BOX 172	200	.8600	150	.7600	20.5	
LYNN FRANK W	RD 3 PARK AVE	900	.8722	1100	.8581	19.	
LYNN RANDALL E	16 S HIGH ST	2300	.8673	600	.7650	20.	
LYONS JAMES J	8519 MARSDEN ST	100	.6900	50	.6600	T-22.	
LYON GEORGE	1611 EDGAR AVE	600	.7800			T-22.	
LYTER DONALD R	1848 MARTIN DR	775	.8348	700	.7985	19.	300 .7433
LYTER EUGENE A	601 N 22 ST	500	.9600	300	.8633	23.5	350 .8400
LYTER JOHN R	601 N 22ND ST	200	.8550	300	.8733	20.5	100 .8100
MACARTHUR JOHN D	15 A NO WALNUT ST	200	.9350	300	.8800	21.	
MACE MELVIN L		100	.5800			T-22.	
MACHAMER ROBERT M	721 E MAIN ST	500	.6980	400	.4700	T-22.	
MACIUN THOMAS A	90 SO MAIN ST	1400	.9821	1350	.8844	27.	500 .8520
MACK JAMES L	5948 LEPRECHAUN DR	1200	.9000	1200	.7341	20.5	600 .7433
MACK JAMES W JR	616 PHILADELPHIA ST	950	.8873	500	.7760	21.	
MACK JOHN	114 S WEST	3600	.9341	2500	.8036	22.	1380 .7710
MACK JOSEPHUS	5732 WALTON AVE	100	.8700			T-22.	
*MACKAVAGE LEONARD	123 NORTH ST	800	.8887	150	.7000	T-22.	
MACKINS JOE	99 TAYLOR ST	700	.9028	750	.8333	20.5	
MADINE JAMES F	224 NEWBURN AVE	700	.9371	600	.8883	21.	250 .8000
MAGAGNA LESTER	230 ALLEN	1950	.8569	450	.6733	20.	
MAGILL PAUL W	BOX 369	1400	.8364	700	.7642	19.	
MAGUIRE ELMER J SR	341 EAST 8TH	200	.6500	100	.5200	T-22.	
MAGUIRE ROBERT	9401 STENTON AVE	600	.8133	500	.7540	19.	
MAHAN FRANCIS T	200 EAST 6TH AVE	2800	.8914	50	.8600	20.	
MAHNS MAURY	ALLEGHENY CENTER 3	1000	.8840	700	.7871	20.	200 .6850
*MALATESTA JOHN	PITTSBURGH PA 15212	100	.8000			T-22.	
MALCOLM EDWIN D	2353 HOSPITAL DR	1000	.8920	1100	.8409	20.	250 .6520
MALEHORN WALTER K	BOX 61	300	.9133			T-	
MALIK THOMAS G	4 CIRCLE RD 7	500	.9440	250	.8960	20.5	50 .8600
MALONE BILL S	1279 BRUCE ST	500	.9520	300	.8266	23.	
MALONE BRUCE	RD 1	4900	.9315	850	.8223	21.	200 .7000
MALONE JAMES A	824 JEFFERSON DR	700	.9442	250	.7960	25.	250 .8640
MADRILLO DANIEL L	717 EAST 10TH ST	1750	.8668	700	.7614	18.5	100 .5900
MANDERA JAMES W	409 MEINERT RD	900	.7755	600	.7433	20.5	150 .5800
MANDRACCHIA LOU	SHEARER RD	600	.8983	250	.8040	T-22.	
MANG MICHAEL J	1011 S 9TH AVE	100	.8500			T-22.	
MANDRILLO COSMO J	717 E 10TH ST	1500	.9280	500	.7780	22.5	
MANDICH EDWARD	304 CHICORA ST	100	.7300			T-22.	
MANGANIELLO A J JR	111 LACKAWANNA AVE	1400	.8442	150	.7000	20.	
*MANION GEORGE F	375 STANFORD AVE	700	.8457	800	.6912	20.	
MANLY THOMAS S	333 W WALNUT ST	1100	.9436	850	.7258	25.5	
MANN MICHAEL RAY	APT B20 WOODMONT NO	500	.8240	350	.6914	20.	600 .5900
MANNING ALEX	RD 2	3200	.8934	2700	.8525	20.5	1250 .7544
MARAZZA FRANK	RD 2	500	.8140	200	.6600	T-22.	
MARBURGER ERIC W	2834 LOCUST DR	1200	.8400	850	.7682	20.	500 .6600
MARBURGER WM F	2834 LOCUST DR	100	.7500	150	.5333	T-20.	
MARCH FRANK	318 N MATLACK ST	450	.8222	150	.6666	T-22.	50 .5400
MARCHEGIANI ERNEST	1007 CONSTITUTION	1900	.9252	800	.7700	20.	
MARCINKOWSKI FRANK	610 WILLOW ST	200	.9400	100	.8200	21.	
MARCINKOWSKI KEN	APT 114 B COLONIAL	1400	.8478	1450	.8075	22.	200 .7700
MARCINKUS J P	108 GREENRIDGE ST	1200	.9591	650	.7969	23.5	50 .4000
MARISA JOSEPH A	RD 2 BOX 64	3400	.9032	1100	.7472	22.	400 .7200
MARISA LEO R	RD 2 BOX 68A	2300	.9421	2300	.8730	25.5	900 .8277
MARK ROBERT W	30 NUTT RD APT 4-5	800	.9312	850	.7988	21.	100 .7800
MARSHALL JIM	348 RUTH AVE TWIN	200	.8500			T-22.	
MARSHALL JOSEPH	6754 LIMEKILN PIKE	100	.6700			T-22.	
MARSYADA MICHAEL JR	719 NORTH ST	100	.5500			T-22.	
MARSYADA MICHAEL C	719 NORTH ST	1200	.8883	950	.8684	19.5	450 .6977
MARTELL RICHARD C JR	RD 1	1100	.9090	950	.8105	21.5	100 .6400
*MARTELL CARL L	203 PINKERTON DR	100	.6200	100	.9200	T-20.	
*MARTELL RICHARD C	RD 1	2100	.9609	1100	.7236	27.	350 .8714
MARTIN LEE	1434-2 CATASAUQUA R	1700	.9564	1600	.8600	23.5	50 .7200
MARTIN FRED D	414 S ST MARYS ST	400	.8875	250	.8240	20.	
MARTIN VERN E	RD 1	100	.9700	100	.8500	T-22.	100 .7500
MARTINI NELLO	2334 PROSPECT AVE	200	.8900	350	.7857	T-22.	
MARTUCCIO FRANK JR	702 TANGLEWOOD RD	500	.9320			T-22.	
*MARVIN JOHN C JR	RD 1	500	.8980	400	.8175	T-22.	100 .6300
MARX JOHN P	BOX 111	2550	.9741	2300	.8765	27.	800 .9025
MASCIOLI TERRY	1021 BLAIR ST	100	.8800	100	.8700	T-22.	
MASCIOLI U ANTHONY	1021 BLAIR ST	600	.9233	400	.8950	22.5	100 .8800
*MASER BERT N	1019 PARK ST	400	.8375	200	.7100	T-22.	
*MASHIONE JOHN	1099 WALL AVE	900	.8755	350	.7142	25.	
MASON GARY G	321 PENNSYLVANIA	50	.9200	50	.7800	19.5	
MASSEY S H	154 PROSPECT AVE	300	.8833	150	.7200	T-22.	50 .7000
MAST MARK	224 GRANT STREET	2700	.9025	800	.8162	21.	100 .6800
MASTRUCCI LEO	305 DUNN AVE	100	.8300			T-22.	
MATHEWS THOMAS	21 CARRIAGE RD	75	.8000			T-22.	
MATOVICH GEORGE	448 STECK ST	100	.8300			T-22.	
MATTHEWS DALE R	BOX 182	950	.9305	800	.8725	21.	300 .8000
MATTHEWS EDGAR F	204 WEST FORREST AV	1600	.8243	550	.8454	20.	200 .6250
MATTONE FRANCIS	15 ADAMS COURT	500	.8960			21.	
MATTSON P J	1203 GREEN HILL AVE	100	.8900			T-22.	
MAUTINO JAMES	BOX 31 HEMPFIELD HI	6400	.9575	2800	.8475	25.5	800 .7662
MAURER RUSSELL F	DEEP CREEK RD	1300	.9053	650	.8553	20.	100 .5700
MAXWELL VERNON	232 WOODBINE AVE	400	.8425			T-22.	
MAYBURY ROBERT B	210 IDAHO ST	200	.8100			T-22.	
*MCALLISTER H YOUNG	DEPT BIDL SRSC	50	.8400	50	.7000	T-22.	
MCALLISTER STUART	RD 1	2700	.9529	2300	.8460	23.	1800 .8822
BERNVILLE PA 19506		1000	.6480	950	.5978	20.	
PITTSBURG PA							
GREENSBURG PA							
NEW CUMBERLAND PA							
BRUNNERSVILLE PA							
ROTHSVILLE PA							
PHILA PA 19124							
PHILIPSBURG PA							
SEWICKLEY PA 15143							
NEW CUMBERLAND PA							
ROBESONIA PA							
READING PA							
FORTY FORT PA 18704							
FORTY FORT PA 18704							
CORAOPOLIS PA 15108							
ALLISON PARK PA							
SCOTTDALE PA							
LAWN PA							
PITTSBURGH PA							
SCOTTDALE PA							
SCOTTDALE PA							
SCOTTDALE PA							
COATESVILLE PA							
MECHBY PA 17055							
PHILA PA 19136							
CHAMBERSBURG PA							
LEBANON PA 17042							
LEBANON PA 17042							
LEBANON PA 17042							
DALLASTOWN PA							
BERRYSBURG PA 17005							
HEGINS PA 17938							
ASHLEY PA 18706							
BETHEL PARK PA							
INDIANA PENNSYLVANI							
SHENANDOAH PA 17976							
PHILADELPHIA PA							
KEISER PENNSYLVANIA							
BROOKVILLE PA							
PITTSBURGH PA							
WEST HAZLETON PA							
IRVINE PA 15642							
ERIE PA 16503							
PHILA PA 19118							
ALTOONA PENN							
PITTSBURGH PA 15212							
ALQUIPPA PA 15001							
PERKIOMENVILLE PA							
YORK PA 17402							
WASHINGTON PA							
RUFFSDALE PA 15679							
LAKE LYNN PENNA							
PITTSBURGH PA							

# Pennsylvania (Cont.)

415

		16-YD	AVG	HCP	DBLS	AVG
MCANULLA JAMES	207 SOUTH HIGH	2500	.8588	950	.19	20.
*MCBETH MARLIN E	RD 3	600	.9000	700	.8557	22.
*MCCALLISTER JOHN R	SOUTH MAIN ST	500	.8740	500	.8600	21.
MCCANNIS STUART L JR	RD 1	300	.8566	100	.7000	T-22.
MCCARTHY J P	880 15TH ST	50	.7200	50	.6000	T-22.
MCCENSKY JOHN N	4950 EDGE RD	100	.7600	..	..	T-22.
MCCCLASKEY CHARLES JR	BOX 303	300	.9100	100	.9400	T-22.5
MCCCLASKEY CHARLES E	328 NAMAR AVE	700	.9214	600	.8050	T-22.
MCCLEAF DOUGLAS	57 MT VERNON TERR	600	.8683	300	.8366	20.
MCCOMSEY KENNETH L	24 BROAD ST	1300	.8530	200	.7750	21.
MCCONNELL FRED	150 REED DR	200	.9050	50	.9200	T-22.
MCCORD MAL	5407 BROAD AVE	200	.9050	200	.7900	T-22.
MCCRABB RICKY E	BOX 1	400	.7375	..	..	T-22.
MC CORMICK BRIAN	153 HIGH SCHOOL RD	200	.8450	..	..	13.5
MC COY WIRTH V	932 E MCCORMICK	..	..	100	.6900	T-22.
MCCRABB JEFFREY P	RD 1	500	.8520	..	..	T-22.
MCCUE EARLE T	1404 WHITFORD RD	700	.8900	200	.8300	20.
MCCUE WM J	2 SUBURBAN AVE	250	.8520	150	.7333	T-22.
MCCULLOUGH FRANCIS	5402 TACKAWANNA ST	4150	.9573	2350	.8463	26.
MCCULLOUGH FRANCIS T	5402 TACKAWANNA ST	550	.6472	100	.6300	13.
MCCULLOUGH JOHN J	2005 FOSTER RD	1000	.9130	150	.7933	23.5
MCDANNELL KENNETH M	BOX 108 A RD 1	200	.8450	100	.6400	T-22.
MCDONNELL CHARLES JR	5 KAREN DR	2800	.9471	1150	.8521	22.5
MCDONOUGH JOS H	403 W SOUTH ST	700	.9257	100	.8400	20.
MCDOWELL JOHN C	23 MARLBOROUGH LN	900	.8566	250	.6920	T-22.
MCEWEN CLAIR M	1540 NORTHWAY RD	200	.8950	200	.7700	T-22.
MCFEELY MORTON	BOX 7	100	.8000	..	..	T-22.
MCFARLAND JOSEPH L	3312 GREEN GARDEN	100	.8400	100	.8800	21.
MCFARLAND RONALD R	33 TUSSEY ST	400	.8875	400	.7850	T-22.
MCEWEN JOHN C	1540 NORTHWAY RD	1900	.9521	1050	.8085	24.
*MCGEARY RICHARD D	100 DELAWARE AVE	2450	.9314	700	.8200	21.
MCGINNES J MARION	R R 2	600	.9233	500	.8360	24.
MCGINNIS TYDINGS JR	RD 1	800	.8762	300	.7366	T-22.
MCGRATH JAMES T	3600 SHEAFF LN	100	.7500	200	.6100	T-22.
MCILWAIN KEVIN LEE	206 SO MCKEAN ST	200	.8300	200	.8450	T-20.
MCILWAIN W L D	BOX 214	150	.8400	100	.7500	T-22.
MCKENRICK DELMONT	3744 WAYLAND RD	200	.7300	..	..	T-22.
MCKENRICK TERRY	3744 WAYLAND RD	400	.8850	..	..	T-22.
MCKINNON JOSEPH M	436 E ELIZABETH ST	..	..	100	.7900	T-22.
MCKISSICK GREGORY R	BOX 188	4300	.9348	3000	.8803	25.
*MCKISSICK RAY H	BOX 188	6800	.9700	3850	.8610	26.
MC LAUGHLIN MAC	3685 HICKORY LN	2850	.9329	1200	.8383	24.5
MCLAUGHLIN KENT	123 ELDER AVE	300	.8700	200	.6600	T-22.
MCLAUGHLIN MICHAEL F	3685 HICKORY LANE	400	.6325	..	..	19.
MCMASTER THOMAS	5923 HEGERMAN ST	500	.7100	100	.3600	T-22.
MCMILLEN DAVID E	426 ROSS ST	1150	.8791	450	.7600	22.
MCNITT ROBERT	RD 1	200	.8900	150	.8133	T-22.
MCVEY HAROLD M	43 HANCOCK ST	700	.8442	100	.7100	T-22.
MEDORA JAMES V	RD #3	4250	.9414	1900	.8536	24.5
*MEIER FRED	415 NO BROAD ST	600	.8716	800	.8312	20.
*MEISLIN NATHAN	2101 VANTINE	1500	.8500	700	.8214	19.5
MELE CAMELL	2306 PROVIDENCE AVE	100	.9200	200	.8500	T-22.
MELI LARRY	1440 BENNINGTON AVE	2300	.9108	1350	.8563	22.5
MELLOAN SEWARD P	2082 HEATHER RD	200	.8850	100	.6800	T-22.
MELLOGRANO SAL	130 S LAUREL ST	200	.8300	50	.8600	T-22.
*MENGHINI PETER D	BOX 166	300	.9133	300	.7766	22.5
MENZIE FLOYD H	2853 HEMLOCK	1500	.8740	550	.6981	20.
MERCER NORRIS	APT 57 9500 BABCOCK	700	.7114	200	.5150	19.5
MERGENHAGEN DON G	RD 3 BOX 371	400	.9025	..	..	20.
MERLO GARY	RD 3	500	.9100	100	.9200	20.
MERTZ ERNEST R	RD 1	100	.8000	..	..	T-22.
*MERTZ NEIL J	RD#1 BOX 514	4600	.9734	2050	.8717	27.
MERTZ ROBERT K	22 CATALPA DR RD 2	900	.9544	1000	.8650	23.
MESCOLOTTO LEE	1103 1/2 RACE ST	100	.8700	..	..	T-22.
MESSNER ELLIS W	2001 DELMAR DR	1100	.9390	900	.8266	22.5
MESSNER FRED A	RD 1 BOX 91	500	.8460	200	.8050	T-22.
METZ CHARLES	115 S DEPOT ST	1250	.8544	900	.6877	20.
METZ FRED G	RD 1	900	.8188	450	.6222	20.
METZGER FILBERT C	RD 1	1100	.8836	1150	.8087	19.5
METZGER WALTER	RD 1	500	.9320	450	.8622	23.
MEYERS GEO S	RD 1	..	..	100	.8300	T-22.
MEYER HENRY W	1503 LEHNERT RD	1100	.8981	700	.7800	20.5
MEYERS RONALD J	RD 1 BOX 377	200	.8700	100	.6700	T-22.
MICHAEL FRED E	205 OAKLAND AVE	100	.8500	50	.6400	T-22.
*MICHETTI ANTHONY J	89 E STEWART AVE	2000	.9175	150	.8200	20.
MIKOLICZYK JOE	300 CARVERTON RD	1000	.8800	1000	.7520	20.5
MILLER BERTRAM K	RD 3	1600	.9106	100	.8400	20.5
MILLER C KENNETH	RD 3 BOX 203	4000	.9557	1050	.8828	25.5
MILLER CHARLES R	404 W MAIN ST	1100	.9563	650	.8092	24.5
*MILLER CHARLES W	214 1/2 S MCKEAN WY	550	.9236	350	.8457	21.5
MILLER CLAIR H	RD 1	900	.8177	1050	.7066	20.
MILLER CONRAD L	604 4TH ST	300	.7500	..	..	T-22.
MILLER DAVID C	RD 2	2150	.8897	2200	.8018	24.
MILLER DAVID L	SCHOOLHOUSE RD	200	.7250	..	..	21.
MILLER EMERY	341 COLLEGE HILL	100	.8000	..	..	T-22.
MILLER DONALD A	5 ROSE MARY LANE	100	.8300	..	..	T-22.
MILLER EDMUND G JR	249 A RED TOP RD 1	300	.8266	..	..	T-22.
MILLER EUGENE W	124 W MAIN ST	200	.8200	..	..	19.5
MILLER GEORGE	44 CIRCLE DR	2400	.9500	1000	.8850	23.
MILLER GEORGE W	BOX 23	1700	.8682	600	.7666	20.
MILLER HERBERT L	1000 PLAZA DR	100	.9600	100	.8600	20.
MILLER HOWARD L	R R 1 BOX 69	500	.8660	50	.8200	18.
MILLER JAMES A	755 CAROLINA AVE	500	.8720	300	.7800	20.
MILLER JOHN E	RD 1 BOX 294	600	.8933	..	..	T-22.
MILLER JOHN WM	943 NEW HOLLAND	2400	.9420	800	.8425	25.
MILLER LEONARD O	758 WALLACE ST	1400	.8450	900	.6977	20.
MILLER NEAL S	1241 N 10TH ST	900	.8688	250	.8600	T-22.
MILLER NEIL R	RD 1	2200	.7850	200	.7750	20.
MILLER RAY H	1201 WALNUT	1500	.9000	1500	.8093	20.5
MILLER ROBERT J SR	544 N CENTRE ST	100	.7500	..	..	T-22.
MILLER ROBERT J JR	36 COAL ST	100	.7200	..	..	T-22.
MILLER STANFORD	BOX 22 RD 1	200	.8600	100	.8000	20.
*MILLER STANLEY T	242 S 1ST ST	2200	.8818	600	.8283	19.
MILLER WALTER	POCONO PINES PA	600	.7966	500	.7480	T-22.
MILLER WILLIAM A	HALIFAX PA	1100	.8818	750	.8266	19.5
MILLHEIM RALPH	RFD 2	400	.8850	100	.7700	T-22.
MINCEMYER WAYNE A	RD 2	100	.9100	50	.5800	T-22.
*MINNIG ALAN	120 W MAIN ST	800	.8887	250	.8440	21.5
MINNINGER CARL R	504 N READING AVE	2800	.9210	1500	.8520	21.
WEST CHESTER PA						
SHIPPENSBURG PA						
STEWARTSTOWN PA						
FAYETTESVILLE PA						
OAKMONT PA 15139						
PITTSBURGH PA						
EXTON PA						
EXTON PA 19341						
WAYNESBORO PA 17268						
MALVERN PA						
CLAIRTON PA 15025						
ALTOONA PA 16601						
REFTON PA 17568						
ELKINS PARK PA						
STATE COLLEGE PA						
CONESTOGA PA 17516						
RD 1						
CARNEGIE PA 15106						
PHIL PA						
PHILADELPHIA PA						
PHILADELPHIA PA						
IMLER PA 16655						
MALVERN PA 19355						
KENNETT SQ PA						
GLEN MILLS PA						
WILLIAMSPORT PA						
NEW EAGLE PA 15067						
ALIOQUIPPA PA						
EVERETT PA 15537						
WILLIAMSPORT PA						
APT 234						
OXFORD PA						
STEWARTSTOWN PA						
APT 412						
KITTANNING PA						
COWANVILLE PA						
COLLEGEVILLE PA						
COLLEGEVILLE PA						
PITTSBURGH PA						
ELBERTON PA 15736						
ELBERTON PA 15736						
CORNWELLS HGTS PA						
YEADON PA 19050						
CORNELL HGTS PA						
PHILADELPHIA PA						
HOUSTON PA						
REEDSVILLE PA 17084						
NEW PROVIDENCE PA						
CLYMER PA						
SLIPPERY ROCK PA						
ALLENTOWN PA 18104						
PITTSBURGH PA 15221						
CHESTER PA						
PITTSBURGH PA 15217						
FOLCROFT PA 19032						
HAZELTON PA						
YOUNGSTOWN PA						
BETHEL PK PA 15102						
ALLISON PARK PA						
BANGOR PA 18013						
KUNTZTOWN PA 19530						
NORTHUMBERLAND PA						
NORTHUMBERLAND PA						
MACUNGIE PA 18062						
WILLIAMSPORT PA						
FOLCROFT PA 19032						
BENTLEYVILLE PA						
MT PLEASANT PA						
LEWISBURG PA						
WINFIELD PA						
BROGUE PA 17309						
WHITEHALL PA 18052						
WINDBER PA 15963						
BUTLER PA 16001						
LAWSDOWNE PA 19050						
TRUCKSVILLE PA						
TAMAQUA PA 18252						
BOYERTOWN PA						
NEW HOLLAND PA						
KITTANNING PA 16201						
FELTON PA 17322						
NEW CUMBERLAND PA						
DUNCANNON PA 17020						
POTTSTOWN PA						
BLOOMSBURG PA						
LIBRARY PA 15129						
HARRISBURG PA						
GIRARDVILLE PA						
NORRISTOWN PA						
MARIENVILLE PA						
APT 102-A						
MILLERSBURG PA						
READING PA 19605						
ALBURTIS PA 18011						
READING PA						
YORK PA 17403						
READING PA 19604						
ALBURTIS PA 18011						
ASHLAND PA						
POTTSVILLE PA 17901						
PORT CARBON PA						
SCHELLSBURG PA						
BANGOR PA						
POCONO PINES PA						
HALIFAX PA						
EASTON PA 18042						
MILTON PA 17347						
TREMONT PA						
NEW BERLINVILLE PA						

## Pennsylvania (Cont.)

		16-YD	AVG	HCP	AVG	DBLS	AVG
MINNINGER WILLIAM D	123 SO 13TH ST	2800	.9371	2200	.8636	23.	
MINNITI NICK	961 CORNWALLIS DR	2600	.8753	500	.8140	19.5	400 .6775
MIDOUS WALTER	7210 WEST L RD	800	.8787	300	.6966	T-22.	100 .7500
MITCHELL LEON		200	.8450	*	*	T-22.	*
MITCHELL MICHAEL J	954 BRENTVIEW DRIVE	700	.9214	*	*	20.	*
MITCHELL RICHARD N	115 NO FRANKLIN ST	200	.6150	400	.6650	T-22.	*
*MITCHELL ROBERT	142 BEVERLY R D 2	3900	.9415	1200	.8058	24.	1100 .7772
MITCHELL ROBERT R	115 N FRANKLIN ST	700	.9128	1100	.7900	20.	*
MITCHELL THOMAS C	2235 ADAMS ST	100	.9000	*	*	T-	*
MITCHELL WM H	325 W MARKET ST	2300	.8678	1000	.8000	19.	350 .6571
MIZIKOWSKI JOSEPH D	435 E 27TH ST	1500	.8653	1100	.7763	20.	*
MIZIKOWSKI STANLEY G	634 E 13TH ST	400	.7525	200	.6700	T-22.	*
MOCK DUANE	BOX 18	500	.9360	500	.8960	22.	50 .8800
MOCK EDWARD P	1453 SPRING GARDEN	300	.8833	*	*	T-22.	*
MOCK WILLIAM D	BOX 18	1200	.9541	1500	.8880	22.5	600 .8150
MODER JOHN S	112 EAST MARBLE	1950	.8964	1600	.8087	23.5	950 .8010
MODROVICH TOM	309 BOYLESTON ST	100	.9300	100	.8200	19.	100 .7700
MOFFATT G EARL	BOX 351 RFD #2	400	.8825	300	.8433	20.	*
MOLTZ WILLIAM	110 TYLER RD	100	.8200	*	*	T-20.	*
MOFFETT JAMES E	BOX 185 RD#1	700	.9242	800	.8525	20.5	300 .7766
MOFFETT JAMES E JR	BOX 185 RD 1	500	.8140	500	.8360	20.5	*
MOFFITT JAMES J	4501 CONVENT LANE	7100	.8798	2650	.8018	18.5	150 .5933
MOLESKI EDWARD	4610 8TH AVE	900	.8800	700	.7642	20.	*
MOLESTATORE TILLIO G	BOX 14	800	.9150	1100	.8372	21.5	300 .7533
MOLESKY CHRIS	442 WEST 3RD ST	200	.7900	*	*	T-22.	*
MOLTZ BILL	110 TYLER ROAD	200	.8800	*	*	T-22.	*
MONASH PAUL	8201 HENRY AVE J12	100	.3500	*	*	T-22.	*
*MONG HARRY W	592 HEMLOCK ROAD	900	.9277	500	.7240	22.	*
MONCILOVICH MICHAEL	336 GOVIER LN	1100	.8790	1000	.7950	20.	150 .6733
MONSEUR MONROE J	32 LOOMIS ST	100	.6300	*	*	T-	*
MONTANARI WM J	4185 IVANHOE DR	1250	.8440	650	.7846	20.	450 .6666
MOON ROBERT W	400 BRIGHTON AVE	600	.8966	700	.8585	21.	500 .7720
*MOORE DAVID W	160 MOGER DR	300	.9433	350	.8885	27.	*
MOORE G WAYNE	179 LAWRENCE AVE	2000	.9205	600	.8483	24.	50 .7600
MOORE OSCAR	366 LANGMAID LN	1500	.8793	1300	.8023	19.	450 .7244
MOORE STANLEY	1621 SO 59 ST	300	.8100	150	.7466	T-19.	*
MOOREHEAD HERBERT	500 W MONTGOMERY AV	100	.7000	*	*	T-22.	*
MORAWSKI FRANK J	404 HAIG BLVD	4100	.9336	*	*	T-22.	*
*MORELLI JOHN	2134 BABCOCK BLVD	150	.9066	550	.8127	24.	*
MORELLI LOUIS R	11 PLEASANT AVE	200	.9100	250	.7920	T-22.	200 .7000
MORGAN JACK	2146 BRIGHTON ST	200	.8600	100	.8600	20.	*
MORIN PAUL J SR	1209 WOODWARD AVE	400	.8225	450	.7777	19.5	200 .7150
MORMAN ROBERT L JR	RD 1 BOX 424-C	200	.8350	150	.8266	T-22.	*
MORRISON JOHN L	TOWNSHIP LINE RD	200	.3900	*	*	T-22.	*
MORRISON TERRY D	21 THIRD ST	500	.8500	200	.7550	T-22.	100 .6500
MORROW JAMES J	911 YORK RD	700	.9228	300	.8533	20.	50 .7600
MORSE LOU	RD 2	200	.9400	200	.7800	20.	*
MOSCIA ANDREW JR	559 SO DEVON AVE	200	.8650	50	.7400	19.	*
MOSCIA NICHOLAS	175 W KING ST A-B10	400	.9475	150	.8333	24.	*
MOSER FRANCIS X	826 W CUMBERLAND ST	400	.8725	*	*	20.	*
MOSER JAMES E	34 N KEYSTONE AVE	3000	.8536	2100	.7904	20.	*
MOSER WAYNE A	1 MONTROSE BLVD	1200	.9083	*	*	22.	*
MOSHER RAYMOND B	RD 3	1800	.8383	1000	.8270	18.5	*
*MOUNAYAR ALEXANDER	189 OAKLAND AVE	800	.9300	650	.8661	22.	300 .8033
MOWERY CLIFFORD A	442 S MERCER ST	1900	.8989	700	.8485	20.5	100 .5000
MOYER CHARLES W JR	STAR ROUTE	600	.9133	400	.8775	21.	*
MOYER ALBERT	1126 SPRING ST	1600	.9275	650	.8461	22.	50 .7400
*MOYER C JOSEPH	112 HARBISON PL	3400	.9097	2250	.8222	23.	150 .5333
MOYER DAVID W	1314 LUZERNE ST	500	.9380	150	.8266	21.	*
MOYER GRANT		100	.8500	100	.6700	T-22.	*
MOYER DONALD J	320 HAIG BLVD	300	.9500	200	.8250	20.	*
MOYER FRANKLIN G	BOX 252	1200	.8625	*	*	20.5	*
MOYER FRED J	1933 HIGHLAND ST	100	.9100	100	.7300	T-22.	*
*MOYER HOWARD F JR	RR 2 MOYER RD	7100	.9581	3500	.8694	26.	2100 .8995
MOYER JAMES R	2009 COUNTRY PL	1800	.8911	100	.8800	20.	*
MOYER WALTER W D	R R 1 BOX 207	400	.6725	*	*	19.	*
MUCCI GINO	BOX 292	500	.8920	400	.8200	20.5	*
HUGGIO JOSEPH H	RD 1	1200	.8625	700	.8000	20.5	100 .6000
*HUGGIO MICHAEL J	758 RACE ST	1600	.8787	1100	.8700	20.	*
MULL ROBERT L	QUAKER LANE RD 2	400	.8850	100	.8900	20.5	*
MOLLIN MICHAEL	RD BOX 118	4800	.9379	1950	.8774	22.	850 .7329
MULLIN RALPH A	RD BOX 118	4800	.9635	1100	.8518	27.	700 .8571
MUMBAUER RICHARD	RC 1	200	.8150	50	.8400	T-20.	*
MUMPER ROBERT G	166 CLAY ST	900	.9100	400	.8500	21.	*
MUNNION JOHN F	914 E EVERGREEN RD	700	.9628	950	.8578	24.	150 .8733
MURPHY BUDDY	614 WINDING RD	100	.9100	*	*	T-	*
MURPHY JAMES	3057 MECHANICSVILLE	800	.8187	*	*	T-22.	*
MURPHY JOHN F	123 RALSTON RD	250	.8800	*	*	T-22.	*
*MURPHY JOHN J	R R 1	900	.8855	700	.8100	19.	*
MURPHY JOSEPH C	200 FRIENDSHIP RD	200	.8250	150	.8200	20.	*
MURPHY ROBERT E	202 VASSAR CIRCLE	100	.3000	*	*	T-22.	*
MURPHY RONALD	726 E SOUTH ST	600	.8566	500	.8060	20.	*
MURPHY R PATRICK	620 WALNUT AVE	900	.8111	50	.6600	T-22.	*
MURPHY TIMOTHY J	3057 MECHANICSVILLE	800	.8175	*	*	T-22.	*
MURRAY RICHARD L	RD 3 BOX A 89	1600	.9287	1600	.8318	21.	350 .7571
MUSGUIRE LELAND G	BOX 146	300	.8666	300	.7100	T-22.	150 .5600
MUSHALKO JOHN S	852 N PATTON ST	200	.8650	200	.6900	T-22.	*
MUSSELMAN FRANCIS H	202 PARK AVE	1600	.9731	200	.7950	24.5	*
MUSSELMAN FRANCIS R	RD 1	600	.8700	800	.8250	20.	*
MUSSELMAN JAMES J	BOX 74	100	.8400	*	*	19.	*
MUSSELMAN THOMAS E	192 PARK AVE	*	*	100	.8100	T-22.	*
MUTH CHARLES H	523 SOUTH PINE ST	500	.7480	150	.5400	T-22.	*
MYERS ALBERT J	RR 1 BOX 396	600	.9050	850	.8564	22.	100 .7400
MYERS CARL J	485 LINCOLN AVE	1500	.9140	1850	.8464	23.	*
MYERS FRANK A	RD 7 BOX 59	100	.8500	*	*	T-22.	*
MYERS GEORGE F	123 WALTER AVE	900	.9477	900	.8311	22.5	*
MYERS WILLIAM	1903 MARKET	2300	.9498	2300	.8721	24.	1350 .8555
NACE MARTIN L	RD 2	3300	.9333	2650	.8652	22.	1750 .7645
NACE RICHARD C	528 JEFFERSON ST	1800	.8716	750	.8266	20.	50 .2800
NACEY EDWARD L	RD 1 BOX 265	800	.8162	450	.6377	20.	150 .6533
NAILOR STEPHEN L	312 BRANDY LANE	850	.7341	900	.5555	20.	*
*NANNEN WILLIAM G	110 MAIN ST	1900	.9421	600	.8366	23.	400 .7025
NAUGLE KEITH D	423 BALTIMORE ST	100	.8800	100	.7200	T-22.	*
NAUSS WM	RD 3	950	.8673	950	.8189	20.5	450 .8000
NATYSYN NICHOLAS	1460 PENNA AVE	2500	.9504	1400	.8728	23.	350 .8228
NEAL LEX M	105 MAPLE AVE	500	.9240	100	.8000	21.5	*
NEE DAVID	R 3	1000	.8130	1300	.8046	18.5	*
NEE MELVIN	R 3	4100	.9304	2900	.8848	20.5	1450 .8393
NEE ROGER	RD 3	1900	.9415	1700	.8965	24.	350 .7542





Pennsylvania (Cont.)

			16-YD	AVG	HCP	AVG	DBLS	AVG
PATMAN WILLIAM F	923 CLINTON ST	PHILADELPHIA PA	900	.8344	100	.8700	18.	..
PATSILEVAS BOBBY	2273 MEADOW RD	PITTSBURGH PA 15237	2350	.9276	1900	.8615	23.5	750 .8200
PATSILEVAS WY J	2273 MEADOW RD	PITTSBURGH PA 15237	2000	.9595	1650	.8545	25.	200 .7550
PATSILEVAS BILLY	2273 MEADOW RD	PITTSBURGH PA 15237	2250	.9115	1800	.8483	22.5	550 .6345
PATSY GJS	RD 3 BOX 106	ERIE PA	600	.9033	500	.8140	20.	..
PATTON W P	115 11TH ST	PITTSBURGH PA	300	.8400	250	.8040	20.	..
PAVLIK JIM	2513 ROOSEVELT ST	NATRONA HTS PA	400	.9400	300	.8866	T-22.	50 .7800
PAVLIK JOHN JR	2513 ROOSEVELT ST	NATRONA HTS PA	250	.8920	300	.8133	T-22.	50 .5300
PAULIK RAYMOND J	424 EKASTOWN RD	SARVER PENNA	300	.7933	50	.6000	T-22.	..
PAVOLIC CARL	1603 KINGS HWY	COATESVILLE PA	1600	.8593	350	.7942	20.	150 .5866
PAXTON CHARLES M	RD 1	SHIPPENSBURG PA	700	.8971	600	.7650	T-22.	..
PEARCE WILLIAM V	35 ACRES DR	RIDLEY PK PA 19078	3100	.9367	700	.8428	22.	..
PEACE KENNETH M	RD 1	PARKESBURG PA	600	.8650	..	T-22.	..	..
PECK ROBERT P	538 MAIN ST	TRAPPE PA 19426	1800	.8500	750	.8120	19.5	250 .6080
PAULUS DANIEL R	52 SOUTH ST	NAZARETH PA 18064	400	.8250	..	T-22.	..	..
PEAK JAKE	RD 1 CHANDLER-MILL	AVONDALE PA 19311	400	.8700	200	.7100	T-22.	..
PEEBLES LYNN A	#1 MT ALLEN DR	MECHANICSBURG PA	200	.6250	..	T-22.	..	..
PEEBLES RICKY LEE	107 N YORK ST	MECHANICSBURG PA	200	.6600	..	T-22.	..	..
PEDLEY ROBERT	RD 1	UNIONDALE PA	2100	.8895	1000	.7610	18.5	700 .6314
PEIFFER MARK W	818 WALNUT ST	LEBANON PA 17042	1100	.8936	250	.8000	20.	..
PELCZYNSKI TIMOTHY	448 GERMANIA ST	WILLIAMSPORT PA	2000	.9240	1450	.8275	21.5	300 .7033
PENHALLAGON GEORGE	238 S MAIN ST	BANGOR PA	..	..	100	.5800	18.	..
PEPE GERALD P	PO BOX 137	ALVERTON PA 15612	400	.9325	100	.6100	22.	..
PEOPLE ROY M	STAR RTE 6	EVERETT PA	500	.9280	500	.8000	22.5	100 .7700
PERRICONE JOSEPH F	343 NO 2ND ST	LYKENS PA 17048	600	.8933	200	.8600	20.	..
*PERRY CHARLES T	RD 5	KITTANNING PA	1300	.9223	900	.8955	21.	400 .7900
PERUGINI MICHAEL	719 WARREN ST	READING PA 19601	1900	.9436	1500	.8726	23.	350 .6685
PETERMAN CHARLES A	35 KING ST	POTTSTOWN PA 19464	1000	.9430	300	.8766	22.	..
PETERMAN HARVEY B	76 SO ROHLAND ST	POTTSTOWN PA 19464	900	.9188	350	.8657	21.	..
PETERS ALFRED J A	RD 1 BOX 116 A	NEW TRIPOLI PA	400	.9425	..	23.	..	..
*PETERS MICHAEL P	149 S 3RD ST	HAMBURG PA 19526	900	.8911	400	.8775	18.	..
*PETERS RALPH P	149 S 3RD ST	HAMBURG PA	1300	.9569	100	.9100	24.	..
*PETERSON EDDIE	921 SPRINGWOOD DR	WEST CHESTER PA	5700	.9177	1800	.8988	20.5	950 .6547
PETICCA MARCO JR	216 PATTON AVE	BROOKHAVEN PA	900	.9511	750	.8933	23.	..
PETRO TOM	1620 33RD ST S W	ALLENTOWN PA 18103	300	.8700	..	T-22.	..	..
PEKROSKI DAVE	RD 2 BOX 125	SHAMOKIN PA 17872	100	.8500	100	.5600	T-22.	..
PETSHOT GEORGE	5787 CLARK AVE	BETHEL PARK PA	1100	.8090	500	.7380	20.	..
PETZ CHARLES J JR	3202 RUCH ST	WHITEHALL PA 18052	300	.8300	100	.5800	T-22.	..
PFEIFLE ROBERT W	128 W FERN ST	PHILADELPHIA PA	1200	.8066	100	.7000	20.	..
PFEIFLE ROBERT W JR	128 W FERN ST	PHILA PA 19120	700	.7500	..	T-20.	..	..
PHEASANT J KENT	RD 2 BOX 116	SHAMOKIN PA	500	.8380	450	.6555	T-22.	150 .8133
PHEASANT JACK	BOX 268	ELYSBURG PA 17824	1900	.9447	1350	.8629	22.5	400 .7800
PHELAN RONALD N	RD 1 BOX 439	UNIONTOWN PA 15401	100	.7800	..	T-22.	..	..
PHILLIPS JOSEPH H	529 UPPER RD	PITTSBURGH PA	50	.8200	..	T-22.	..	..
PHILLIPS JEROME J	480 W RICHARDSON AV	LANGHORNE PA 19047	200	.9150	50	.7000	T-22.	..
PHILLIPS WARREN I	P O BOX 176	BERRYSBURG PA	400	.9500	300	.8933	21.5	..
PHILLIPS RAY L	941 W PINE ST	SHAMOKIN PA 17822	400	.7200	..	T-22.	..	..
PICCININI ROBERT	313 WEBSTER ST	ROCHESTER PA	1050	.9219	600	.8166	21.5	500 .7420
PICKEL RICHARD S	PO BOX 157	GAP PENNA 17527	300	.7766	100	.6400	T-22.	..
PIEL WILLIAM	3 FERNDALE RD	NEW PHILADELPHIA	2600	.9788	600	.7900	26.	650 .8661
PIERCE ROGER K	RD 5 ROOSEVELT RD	WATERFORD PA 16441	400	.9100	400	.6700	T-22.	..
PILGUN JACK W II	174 VERONA DR	WASHINGTON PA 15301	100	.8600	..	T-22.	..	..
PILOTTI JOHN	1110 STIRLING ST	COATESVILLE PA	..	..	100	.5600	T-22.	..
PILOTTI ANTHONY M	1110 STIRLING ST	COATESVILLE PA	200	.7700	100	.7300	T-22.	..
PINDER RICHARD D JR	4240 PARKSIDE AVE	PHILA PA 19104	100	.8300	50	.7000	T-22.	..
PINEAU ERNEST N	649 POPLAR ST	SHARON HILL PA	100	.8700	50	.8600	T-22.	..
PINKERTON JOHN E	105 E CHESTNUT ST	WEST CHESTER PA	1200	.7283	400	.4675	20.	..
PINKERTON L F	3315 HILLTOP DR	GIBSONIA PA 15044	100	.5300	..	T-22.	..	..
PINZHOFFER A ROBERT	646 ROBBINS AVE	PHILADELPHIA PENNA	4050	.9197	2100	.8038	23.	500 .7840
PIOTTI LAWRENCE P	607 KLINE AVE	POTTSTOWN PENNA	100	.9300	..	T-22.	..	..
PIOVARCHY CHARLES	114 EASY ST	UNIONTOWN PA	1000	.9220	850	.8705	23.	50 .5400
PIOVARCHY CHARLES II	31 ESTHER ST	UNION TOWN PA 15401	300	.8600	200	.8250	20.	..
PIVARCHY JAMES G	31 ESTHER ST	UNIONTOWN PA 15401	1000	.8400	400	.7900	T-22.	150 .7133
PITETTI JOSEPH J	1656 BERRY ST	ERIE PA 16509	400	.7950	400	.7275	T-22.	..
PITCHERELLA JOSEPH	35 STRODE AVE	COATSVILLE PA 19320	100	.7000	..	20.	..	..
PITTMAN GREGORY W	120 S WOOD ST	BEDFORD PA 15522	300	.7633	..	T-22.	..	..
PIZUTTI JOHN T	309 WEBSTER ST	ROCHESTER PA	100	.7400	100	.7300	T-22.	..
PIZUTTI FRANK M	411 RENO ST	ROCHESTER PA 15074	150	.9466	450	.8422	21.5	..
PLACE HARRISON L	RD 1 BOX 69	E STROUDSBURG PA	450	.8400	250	.8920	19.	50 .6200
PLACE HORTON M	RD 1 BOX 421	E STROUDSBURG PA	1100	.9472	750	.7746	27.	100 .8400
PLACE JOHN C SR	RD 1 423	EAST STROUDSBURG PA	200	.7700	50	.6000	19.5	..
PLACE KENNETH F	RD 3	LEWISBURG PA	2100	.9066	1350	.8133	20.5	50 .7400
PLACE WILLIAM A JR	203 V ST	SWEDLAND PA 19479	2000	.9480	700	.8414	22.5	..
*PLANK EDWARD	1165 YORK RD	WARMINSTER PA	3200	.9196	1000	.8050	20.	500 .7300
PLANKEN ALLEN E	1511 LAFAYETTE ST	LEBANON PA 17042	1700	.9394	1200	.8866	23.	..
CLAVI JOE M	RD 1	CLYMER PA 15728	..	..	100	.8800	20.	..
PLISCOTT ERNIE	RD 3	DALLAS PA 18612	300	.8233	200	.6350	T-22.	..
*PLOTZKER CHARLES	1513 KENHORST BLV	READING PA	800	.8837	100	.6900	20.	..
PLOTTS GLENN L	291 S GERMAN ST	DUSHORE PA	500	.9240	500	.8320	22.	300 .7366
PLOTTS JACK M	220 UPPER MARKET ST	MILTON PA	1000	.8330	450	.7955	20.	..
PODORSKY MARTIN III	RD 1	ALLENTOWN PENNA	1600	.9256	900	.8755	21.	450 .8177
PODORSKY MARTIN SR	140 MAPLE ST	COPLAY PA	1200	.8475	500	.8580	20.	..
POLKY EDWARD N JR	221 CHESTERCHIRE DR	OAKDALE PA 15071	150	.8400	250	.6800	22.	..
POMMERSHEIM WM J	8138 MERCER RD	NEW CASTLE PA	200	.8900	50	.7400	T-22.	..
POLLOCK JOHN N	RD 2	HOLSOPPLE PA 15935	2200	.9227	2400	.8941	23.	350 .8571
POMPONELLI ARTHUR	RD 1 BOX 519	UNIONTOWN PA 15401	900	.9088	350	.8571	21.	50 .7400
POOS GEORGE I	322 VALLEY BROOK RD	AMBLER PA 19002	700	.9057	..	20.5	..	..
POPE JOHN G	3031 ROBIN ROAD	YORK PA	1500	.9160	800	.8637	22.5	50 .6800
POPKY HOWARD D	528 LEXINGTON LN	NORRISTOWN PA 19401	200	.8750	150	.7466	T-22.	..
POSCH ROBERT A	220 EMROSE DR	PGH PA 15235	1250	.8760	1000	.7900	19.5	100 .5900
POSCH ROBERT A	220 EMROSE DR	PITTSBURGH PA 15235	950	.7515	550	.7018	19.	..
POSEY WALTER W II	36 BLOSSOM HILL	LANCASTER PA	50	.8400	50	.6000	20.	..
POTASIEWICZ JAMES	1515 HILL RD A-20 B	READING PA 19602	300	.7866	..	T-22.	..	..
POTASIEWICZ JOSEPH	407 SO 14TH ST	READING PA 19602	100	.8200	100	.7600	20.	..
POTHS ALLAN J	245 MOON CLINTON RD	CORAOPOLIS PA	50	.8000	50	.7800	T-22.	..
POTTS WILLIAM D	RD 1	LEBANON PA	300	.8400	..	T-22.	..	..
*POWELL DANIEL A	1034 GRANDVIEW AVE	PGH PA 15237	700	.9414	700	.8200	22.	450 .7933
*POWELL RICHARD A	41 ANN RD	BROOMALL PA	1900	.9073	450	.7911	21.	350 .7542
POWELL JOHN W	8 W TURNER ST	FORTY-FORT PA	1675	.8256	1450	.7082	20.5	..
POWELL ROLAND W	319 MAPLE AVE	PHILADELPHIA PA	950	.8147	650	.7892	20.	..
PRATT E E	18 WEIRWOOD RD	RADNOR PA	300	.8800	..	20.5	..	..
*PREBOLA ANDY L JR	RD 1 BOX 268	PITTSTON PA	2600	.9619	1000	.8470	23.5	700 .8057
PREBOLA JACK	RD 1 BOX 268 A	PITTSTON PA 18643	300	.6766	300	.6200	21.	300 .6100
PREBOLA JAMES	BOX 268	PITTSTON PA 18643	600	.8483	500	.7200	18.	..
PREBOLA WILLIAM R	RD 1	PITTSTON PENNA	300	.9500	100	.9000	T-22.	..
PRESSLER A W	R D 2	WASHINGTON PA	2800	.9528	1875	.8384	23.	..
PRESTIA JOSEPH	455 NUTT RD	PHOENIXVILLE PA	1200	.8475	200	.7850	20.5	..
PRESTON LEE L JR	SURREY DR	GHWYNEDD VALLEY PA	200	.8650	..	T-22.	..	..
PREWITT REESE V	RFD 2 BOX 322	OXFORD PA	..	..	200	.8750	23.	..

# Pennsylvania (Cont.)

		16-YD	AVG	HCP	AVG	DBLS	AVG
PRICE DANIEL T	422 19TH AVE	1500	.9066	400	.7775 20.5	100	.4900
PRINTZ TERRY	1721 LINDEN ST	500	.8220	200	.7200 T-20.		
PRIMUS R J	RD 1 CORMAN DR	900	.8955	100	.7900 T-22.		
PRIMUS JOHN M	RT 1 RD 2	100	.7300				
PRITCHARD ARCH	304 PENNA AVE	2000	.8155	50	.7600 18.	50	.5600
PRITCHARD DENNIS J	137 N 5TH ST	2300	.9521	650	.9046 20.5	100	.7600
*PRITCHARD VERNON E	137 N 5TH ST	3200	.9431	1200	.8575 22.5	100	.7400
PROUKOU SPEAR X	103 1/2 RUSSELL ST	1300	.8561	800	.7600 20.5	50	.6000
PRUTZMAN PAUL W	3412 RIDGEWAY AVE						
PSILELIS GEORGE J	RD 2	800	.8950	700	.8142 20.5		
PUDISH CHARLES D	RD 1	100	.6900				
PYZOLA ROBERT P	311 BAUMAN AVE	100	.9300	100	.8000 T-22.		
PYZOLA RONALD	311 BAUMAN AVE	100	.6100	150	.7800 T-22.		
PUKLUS CHARLES SR	642 ELM ST	100	.7600				
PUGNETTI ERNEST	1928 SADDLE DRIVE	1200	.8958	150	.8600 22.		
PYLE WALTER	203 GARVIN BLVD	200	.9250				
PUSATERI ANTHONY	1303 UNION AVE	1100	.8836	750	.7413 20.	200	.6200
QUARTAPPELLA DENNIS	5016 LANCASTER AVE	1000	.8910	400	.7900 20.		
QUAY FRANCIS	R D # 1	2900	.9100	400	.8375 21.		
QUAY RAYMOND	RD 1	300	.8900	200	.8850 20.		
QUIBELL LARRY T	RD 3	300	.9400	300	.8633 T-22.	50	.8600
QUINN RUSS	63 FORMAN ST	800	.7987	800	.7962 19.		
*RAABE OLAN	PO BOX 1741	1300	.8584	1400	.8321 18.5		
RADKA RICHARD F	1222 COTTON ST	300	.8866				
RAMBO DAVID P	1235 6TH AVE	700	.8257	450	.7311 T-22.		
RANCK RAYMOND R	226 E PENN AVE	2800	.8771	1250	.7864 19.		
RANDOLPH FRANK J	4430 SPRUCE ST	2000	.9210	1050	.8590 20.5	100	.4400
RAPP HERB M JR	2532 CLEVELAND	2600	.8869	1300	.8130 22.5		
*RASP CHARLES R	2 JENNY LEE PARK	1000	.9340	900	.8488 23.	450	.7822
RATYNSKI JOHN E	COLONIAL HILLS RD 6			350	.8742 20.		
*RAUDENBUSH DALE	ROUTE 209	900	.9422	900	.8266 24.	300	.8833
RAYA RAYMOND FRANCIS	146 DONMOR DR	400	.8075	50	.6400 T-22.		
RAY N ALAN	BOX 204	400	.9275	100	.8000 21.5		
RAY N CLYDE	BOX 246	1700	.8552	500	.8360 18.5	200	.6100
RAYOLD GUY A	1026 A WALNUT ST	100	.7500				
REA PETER W	7903 ST MARTINS	700	.8442				
*REA WILLIAM R	302 WEST MAIN ST	800	.9112	200	.8100 24.		
REAM DONALD J	PO BOX 472	300	.7900				
RECUPEROS ANTHONY SR	141 PARK AVE	100	.6800				
RECUPEROS A III	406 SUSQUEHANNA AVE	100	.5400				
REDINGER VICTOR E	1009 WEST PGH ST	200	.9500	100	.8000 23.		
*REDLICH DONALD J	49 KENSINGTON DR	2350	.9638	1950	.8164 27.	1600	.8656
REDLICH ERIC J	48 KENSINGTON DR	1300	.6800	850	.6600 18.		
REED LEE	628 SO 23RD ST	200	.7650				
REED DONALD E	170 KEYSTONE DR	100	.8800	200	.8200 T-22.		
REESE ROBERT P	639 SAXONBURGH RD	1150	.8347	1150	.8052 20.	300	.7433
REHRIG HOWARD L	225 W INDEPENDENCE	100	.7900				
REICHARD RUSSEL J	BROOKSIDE RD						
*REIDER JACK	1206 CARBON ST	1100	.9245	100	.7100 19.5		
REIFINGER CHESTER G	131 JEFFERSON ST	1800	.9072	500	.8900 21.5		
REIFSNYDER RANDAL L	RD 2	200	.8500	600	.8100 21.5		
REILLY LAWRENCE J	410 N CHURCH ST	600	.8916	200	.8600 T-20.		
REILLY MICHAEL J	322 CHERRY ST			300	.8466 20.		
REIMENSNYDER JOHN F	RD 2			100	.8500 22.		
REINARD STANLEY R	142 POPLAR ST	600	.7966	200	.8050 20.	300	.6533
REINDOLLAR WAYNE	317 JUNIPER LN	2150	.9260	1100	.7600 23.	550	.7672
REINERT NELSON	RD 3	1750	.8017	1450	.7475 20.	50	.4000
REINHOLTZ ALBERT E	105 HOWARD ST	1500	.9246	1050	.8152 22.	1050	.7933
REISER JAMES A	545 COLLIERY AVE	1300	.8623	1350	.8503 20.	450	.7555
REITER DALE V	RR 4 BOX 318 A	900	.9133	450	.8444 20.		
REITZ CHESTER J	1007 QUEENS DR	100	.9600				
REITZ GEORGE	121 VILLAGE DR	800	.8712	100	.7900 T-22.		
REMELY MATTHEW JR	200 CANAL ST	500	.7180				
REMMEY WILLIAM W	FROST LANE RD #1	1900	.8605				
*REMP JOHN J	455 E BROAD ST	600	.8850				
RENDALL HUGH W JR	501 1ST AVE	2200	.9245	1650	.8363 23.	350	.7085
RENNINGER A J	3272 OAK DR	400	.8425	100	.6800 20.		
REPKO FRANCIS J	1 HOMESTEAD RD	1200	.9116	100	.7100 21.		
REPKO RON	ONE HOMESTEAD RD	3800	.9005	2650	.8411 22.	200	.6650
REPLOGLE ALFRED R	3602 WESSEX LANE	3600	.9119	2600	.8334 23.	200	.6250
REPPERT DENNIS H	3-A N FAIRVIEW AVE	200	.8600				
RESSLER CHARLES R	617 SECOND ST	200	.8300				
RESSLER ERNEST J	201 CHESTNUT ST	3000	.8620	850	.7858 20.5	350	.6000
RESSLER ERNEST J JR	2 CEDAR ST	200	.9000	100	.8100 22.	100	.6200
RESSLER GARY L	117 WERNER ST	300	.9066				
RESSLER HAROLD L	188 WALTERS AVE	800	.8962	100	.7200 T-22.		
RESSLER LOUIS	832 CUNNISON RD	1100	.8990	100	.7000 21.		
RESSLER SCOTT H	188 WALTERS AVE	300	.7766				
REYNOLDS HOWARD B	188 WALTERS AVE	200	.8650				
REYNOLDS RAYMOND E	3172 BABCOCK BLVD	400	.8200	250	.7400 19.		
RHODES WM J	RD 2	300	.8533				
RIALE JOSEPH L	348 RUTH AVE	1500	.7873	500	.7160 20.		
RICCIARDELLI STEPHEN	445 WAUPELANI DR	100	.9700				
RICE ARNOLDUS V JR	201 CHESTER PIKE	3600	.9125	900	.8222 20.	100	.5700
RICE EDWARD J	4032 MULBERRY AVE	300	.8100				
RICHARDS JOHN M	21 JOSEPH LANE	3400	.8755	1900	.7963 19.5	600	.6750
RICHARDSON JAY W	27 MADISON AVE	1200	.9366	850	.8776 21.5		
RICHELDERFER W H JR	E LONDON GROVE RD	800	.8850	100	.7500 20.		
*RICHEY ROBERT E	505 SO MAIN ST	200	.7800				
*RIDALL JOHN L	3914 FAIRFIELD	1600	.9268	1050	.8581 24.	800	.8587
RIDDLE FRANK M	RD 1	1600	.9556	200	.7800 21.	100	.6100
RIDEN RAYMOND	214 IMPERIAL ST	700	.8514	400	.6300 20.		
RIDEN THURSTON	SECOND ST	1400	.8264	950	.8031 20.		
*RIDGE H ALVIN	RD 1	1000	.9010	800	.8437 20.		
RIEGEL HARRY W JR	4767 STREET RD	3400	.9320	2150	.8758 22.	1400	.7814
RIEGEL LLOYD H	836 COLUMBIA AVE	500	.9200	800	.8262 22.5		
RIGGS PAUL L	725 LEHIGH ST	400	.9225	200	.7200 23.		
RILEY ALFRED E JR	RD 3	400	.8550	200	.8150 20.		
RILEY THOMAS E	624 ASTOR ST	200	.9400	200	.8300 T-22.		
RINEHART CLIFFORD L	117 W MAIN ST 7	300	.9333				
RINGER CHARLES R	12750 KENNY RD	100	.7100				
RINGLER GEORGE F	RD 1	1200	.9491	1300	.8723 23.	300	.7866
RINK ROBERT J	451 AGNEW RD	350	.6942	450	.5933 T-22.	100	.5600
RINKER HARVEY R	932 SOUTH AVE	100	.8300	100	.6900 T-22.		
RISHEL HOMER D	101 SO JEROME ST	400	.8450	100	.7700 T-22.		
RISSER CHRIST J	WERNERSVILLE	800	.8600	500	.8400 20.		
RIST CARL JR	RD 3 BOX 143 H	900	.8822				
RITCH WM T	55 HELLBERG AVE	600	.8516	50	.5400 T-22.		
RITONDO ANTHONY J	1709 MANOR RD	100	.5900	50	.6800 T-22.		
	1007 WOLF ST	100	.7900				
SCRANTON PA 18504							
READING PA 19604							
KENNETT SQ PA							
KENNETT SQ PA 19348							
BANGOR PA							
BANGOR PA							
BANGOR PA							
WARREN PA 16365							
LAURELDALE PA							
READING PA 19605							
BRACKNEY PA							
PITTSBURGH PA 15227							
PITTSBURGH PA 15227							
BRIDGEVILLE PA							
WARRINGTON PA							
SHARON HILL PA							
NATRONA HGTS PA							
PHILADELPHIA PA							
WEST CHESTER PA							
WEST CHESTER PA							
SPRING GROVE PA							
BRADFORD PA 16701							
BUTLER PA							
READING PA 19602							
NEW BRIGHTON PA							
WERNERSVILLE PA							
WHITE HALL PA							
WEST LAWN PA							
MT HOLLY SPGS PA							
SINKING SPGS PA							
WILLIAMSTOWN PA							
PITTSBURGH PA							
KIMBERTON PENN							
KIMBERTON PA							
READING PA 19601							
PHILADELPHIA PA							
YOUNGSVILLE PA							
EPHRATH PA 17522							
WILKES BARRE PA							
WEST PITTSSTON PA							
SCOTTSDALE PA							
CAMP HILL PA							
CAMP HILL PA 17011							
HARRISBURG PA							
INDIANA PA 15701							
PITTSBURGH PA 15238							
ORWIGSBURG PA 17961							
WESCOSVILLE PENN							
READING PA							
E GREENVILLE PA							
BIRDSBORO PA 19508							
WEST CHESTER PA							
W READING PA							
MILTON PA 17847							
HIGHSPIRE PA							
HANOVER PA 17331							
BOYERTOWN PA							
WEST LAWN							
TOWER CITY PA							



# Pennsylvania (Cont.)

			16-YD	AVG	HCP	AVG	DBLS	AVG
RITZ NORMAN W	2581 SUNSET LANE	YORK PA 17404	200	.9250	200	.8550	20.5	..
*RIVELY FRANK R	354 BOISE ST	JOHNSTOWN PA	1800	.8683	1700	.8247	21.	250 .7200
RIZZETTO GENO	374 GREEN ST	ALLENTOWN PA	600	.7916	750	.7826	19.	..
RIVELY JAMES M	354 BOISE ST	JOHNSTOWN PA	1800	.8094	1550	.6909	20.	200 .6150
ROACHE WM	428 BROOKHURST AVE	NARBERTH PA 19072	100	.9000	..	T-22.	..	..
*ROBBINS ALLAN	BOX 51	SUGAR GROVE PA	2400	.8479	1000	.8280	18.5	..
*ROBEL LEONARD CHAS	NO MARKET ST	ELYSBURG PA 17824	2300	.8895	1550	.8406	20.5	400 .7250
ROBERTO JOSEPH	15028 MILFORD ST	PHILA PA	1100	.9109	50	.8400	20.	..
ROBERTS DOUGLAS	49 SO WELLES ST	KINGSTON PA 18704	300	.7866	300	.6133	T-22.	..
ROBERTS CRAIG N	203 SOUTH 8TH ST	BANGOR PA 18013	1700	.7947	600	.7450	20.	100 .4900
ROBERTS ALLAN	E 42ST RD 1	DALLAS PA	4600	.9567	2350	.8204	24.	500 .8340
ROBERTS EDWARD R	2506 C ST	LIBERTYBORO	200	.7400	200	.7400	19.5	..
ROBERTS ELLIS W	1535 VALLEY FORGE R	PHOENIXVILLE PA	800	.9350	300	.8666	22.5	..
ROBERTS C C JR	31 W MAIN ST	BROWNSTOWN PA 17508	1100	.8927	100	.8600	20.5	..
ROBERTS CLAYTON W	1730 CONRAD RD	LACASTER PA 17602	900	.7766	..	20.	..	..
ROBERTS DAVID	BOX 36	PILLOW PA 17080	100	.6000	100	.5700	T-20.	..
ROBERTS LEWIS M	5047 WALNUT ST	PHILA PA	900	.8833	400	.8175	20.	100 .7000
ROBERTS THOMAS G	RD 2 BOX 15	BANGOR PA	1300	.8969	400	.8025	20.5	..
ROBINHOLT GORDON G	5TH ST	MIFFLINVILLE PA	200	.7550	..	T-	..	..
ROBISON HENRY	46 BROOKSIDE RD	SPRINGFIELD PA	100	.9100	100	.8800	20.5	..
ROCHMAN HARRY	105 N MAIN	SHENANDOAH PA	3900	.8989	800	.7962	23.	..
ROCK FLOYD S	331 COMMERCE ST	WAYNESBORO PA 17268	200	.6550	200	.7350	T-22.	..
*RODGERS HARRY	RD 3	HANOVER PA	1000	.9440	800	.8912	22.5	250 .8440
RODRIGUEZ GEO	903 PENN PINES BLVD	CLIFTON HTS PA	2800	.9082	750	.8200	20.	..
ROETTGER RONALD	324 E 2ND	BERWICK PA	100	.7800	200	.7300	20.	..
ROGALA JOHN H	459 EMMETT ST	PHOENIXVILLE PA	2200	.8559	1150	.8208	19.	..
ROGERS HARMAN H	1220 POTTSTOWN PK	WEST CHESTER PA	3700	.9108	1350	.8511	21.5	100 .7700
ROOSEVELT THOMAS	POCOPRON ROAD	POCOPSON PA 19366	200	.5850	..	T-22.	..	..
ROGERS RONALD	321 W 2ND ST	HAZLETON PA 18201	300	.7866	200	.5600	T-22.	200 .6150
ROHLAND WILLIAM D	RR #1 BOX 362	CARMICHAELS PA	200	.8800	400	.7275	20.	..
ROHLIN V A	300 DRESHERTOWN RD	FORT WASHINGTON PA	700	.7271	..	T-22.	..	..
ROLLEY JOSEPH	1925 ELM BROOK LN	PITTSBURGH PA	1700	.9247	1100	.8145	22.	150 .8133
ROMAN ROBERT J	1095 6TH ST	CATASAUQUA PA 18032	300	.8700	200	.8700	19.5	..
ROMA EMILIO JR	7203 LINCOLN DRIVE	PHILADELPHIA PA	200	.8300	..	18.	..	250 .6640
ROMAN WILLIAM J	1095 6TH ST	N CATASAUQUA PA	300	.9433	200	.7850	21.5	200 .7650
*ROMAN WILLIAM III	1095 6TH ST	CATASAUQUA PA	5700	.9664	2400	.8670	27.	2100 .8623
ROMANSKY JAMES	120 WAGNER RD	MONACA PA 15061	4050	.9380	2950	.8796	21.	1600 .8250
ROMEO THEODORE	76 FALLBROOK ST	CARBONDALE PA 18407	1900	.8652	1950	.8287	19.	100 .6600
RONDINELLI JOHN D	148 MAIN ST	TIDIOUTE PA 16351	500	.8520	..	T-22.	..	..
*RONYAK MICHAEL	RD #2	AVELLA PA	800	.7687	1200	.6841	18.5	..
ROOT VERNON F	RD 2 BOX 459	COATESVILLE PENNA	2400	.9433	1300	.8438	22.5	100 .6500
ROSATO ROBERT A	1916 RIALTO ST	PITTSBURGH PA 15212	1650	.6927	900	.6022	20.	250 .5560
ROSE H DWIGHT	RT 3 BOX 167	BEDFORD PA	200	.8200	200	.6750	22.	..
ROSE FRED	RD 1 811 LAYTON RD	CLARKS SUMMIT PA	100	.7600	100	.5200	T-22.	..
ROSE HAROLD L	RR 3 BOX 231	BEDFORD PA	1000	.9000	900	.8711	21.	..
ROSENBAUER JACK P	RD #1	FREEDOM PA 15042	100	.9100	400	.8925	21.5	..
ROSENWIE JOHN E	14 HILTON AVE	SMETHPORT PA 16749	700	.9500	400	.8525	T-22.5	..
ROSS FRANK	49 WARREN ST	TUNKHANNOCK PA	2200	.8763	900	.8022	20.5	250 .5920
ROSS FRANK JR	49 WARREN ST	TUNKHANNOCK PA	2300	.9421	850	.7635	23.	350 .7457
ROSS GALEN J JR	9 S BROAD ST	QUARRYVILLE PA	1100	.8609	100	.6700	T-22.	100 .7200
ROSSITER ROBERT W	241 MINOR ST	MALVERN PA 19355	1100	.9718	350	.8200	25.	..
ROTH HAROLD R	7450 SALTSBORO RD	PITTSBURGH PA 15235	100	.6100	..	T-22.	..	..
ROTH EARL R	708 MAIN ST	RED HILL PA 18076	800	.8050	..	T-22.	..	..
ROTH THOMAS L	520 GLENCAIRN CR	PITTSBURGH PA	100	.8400	100	.6000	T-22.	50 .4600
ROTHAAR KIM	2212 MAUREEN DR	LIBRARY PA 15129	200	.9150	100	.8200	19.	100 .7000
ROTHAAR PAUL V	2212 MAUREEN DR	LIBRARY PA 15129	250	.9280	150	.7733	21.5	..
ROTKISKE STANLEY J	BOX 3A RD #1	TEMPLE PA 19560	100	.7600	50	.7400	T-22.	..
ROTONDO PETER F	129 GRANT AVE	PITTSEURGH PENNA	850	.8929	550	.7490	24.	..
ROTZ DONALD L	RR 7	MARION PA 17235	300	.9566	100	.8500	T-22.	..
ROTZ ROBERT B	RR 7	CHAMBERSBURG PA	900	.9111	900	.8722	20.	100 .8400
ROWLANDS L V	134 HUNTERS LANE	DEVON PA 19333	100	.5200	..	T-22.	..	..
ROYER JOHN	BOX 164	SCHAEFFERSTOWN PA	..	..	950	.8778	25.5	..
ROYER STANLEY H		TREICHLER PA	1600	.9581	1100	.9245	25.	..
RUBINO FRANK E	1717 BATH RD AP-G11	BRISTOL PENNA	500	.9120	..	21.5	..	..
RUBIZZI JAMES	1230 BILTMORE AVE	PITTSBURG PA	300	.8033	300	.7400	19.	50 .6600
RUCH KENNETH R JR	PO BOX 109	NORTHUMBERLAND PA	100	.9100	..	21.	..	..
RUE CHARLES V	105 TREVOSE RD	TREVOSE PA	500	.8580	300	.8400	20.	..
RUEHL WALTER H	701 KLEMONT AVE	PITTSBURGH PA	800	.8250	500	.7240	20.	..
RUFF FRANK E	38 CHESTNUT HILL RD	JIM THORPE PA	1200	.9266	400	.8100	21.5	..
RUGGIERI MICHAEL	219 PENNELL ST	CHESTER PA	700	.8985	850	.8800	20.	..
RUMSEY GLENN L	RD 1 BOX 514 C	MT WOLF PA 17347	1000	.8890	200	.8300	20.	150 .6000
RUMSEY LLOYD C	RD 1	MT WOLF PA 17347	1000	.8280	300	.7900	20.	150 .7400
RUNCO FRANK W	BOX 37	BEYER PA 16211	50	.8400	100	.7500	T-22.	..
RUNKLE KENNETH E	RD 1	FELTON PA 17322	1600	.9137	1050	.8666	21.	400 .8025
RUOS JOSEPH R	CHURCH & BELMONT	DOYLESTOWN PA	300	.9100	100	.7500	20.5	100 .7400
RUOSS THOMAS S	23 HILLCREST AVE	STRASBURG PA 17579	..	..	100	.7700	T-22.	..
RUSDEN CHARLES G SR	ROCK RAYMOND RD 2	DOWINGTOWN PA	200	.7800	..	T-22.	..	..
RUSH JAMES R	RD 3	EVERETT PA 15537	200	.8800	200	.5950	T-22.	..
RUSS FRANCIS D	127 E COLUMBIA RD	ENOLA PA	400	.7325	..	20.	..	..
RUSSELL THOMAS P	10940 KIPLING LN	PHILA PA 19154	900	.8466	200	.6700	20.5	200 .6850
RUSCITTI SAMJEL F	162 GENEVA DR	ALIQUIPPA PA	300	.9400	900	.8433	25.	100 .8900
RUSNOCK ALBERT A	931 INDIANA AVE	GLASSPORT PA 15045	250	.8400	200	.7400	21.	..
RUSO JOSEPH J	5508 BUSEMAN AVE	ALIQUIPPA PA 15001	1300	.9146	1150	.8539	22.5	500 .7300
RUSNOCK PAUL	1182 WILSON RD BX37	PITTSBURGH PA	200	.8050	50	.6000	T-22.	..
RUTKOWSKI JOSEPH	1707 CLEARVIEW	SCRANTON PA	100	.8000	..	T-22.	..	..
RUTT GERALD	43 KLINE ST	BANGOR PA 18013	2800	.8950	1100	.7481	20.	50 .6800
RUSSELL WALTER N	391 REECEVILLE RD	COATESVILLE PA	2300	.8578	800	.7912	20.	100 .5200
RUSSELL JAMES L SR	406-4TH AVE	FORD CITY PA 16226	250	.8520	50	.7400	T-22.	..
RYAN DAN	RD 1	HARTSTOWN PA 16131	700	.8957	550	.6963	21.5	450 .7266
RYAN JAMES V JR	RD 1 BX 360 1/2	POTTSVILLE PA	500	.8880	150	.8400	T-22.	..
RYAN DANIEL	552 RIDGE AVE	E PITTSBURGH PA	900	.6711	200	.5550	T-22.	..
RYAN DONALD J	315 NEWPORT RD	PITTSBURGH PA	1100	.8300	200	.7850	T-22.	100 .5500
RUSSELL SCOTT	1625 GRAY DR	MECHANICSBURG PA	100	.5900	..	T-20.	..	..
RYAN JOHN T	33 S FIRST ST	SHAMOKIN PA 17872	100	.7600	50	.6400	T-22.	..
RYDZYNSKI MATTHEW C	5455 VICARIS ST	PHILA PA 19128	700	.9100	200	.9450	T-22.5	50 .7400
RYMAN KEVIN M	RD 1	BERWICK PA 18603	100	.9200	100	.8500	T-22.	..
SABLINSKY DONALD	301 NORTH AVE	E PITTSBURGH PA	1550	.9361	1650	.8260	25.	1050 .8352
SACKETT CHARLES W	4325 HAVANA DR	PGH PA 15239	1150	.8982	250	.8120	20.	..
SADOCK JOEL D	RD 1	NESCOPECK PA	2400	.9125	1800	.8500	22.	1000 .7710
SAGNER CHARLES H R	RT#2 BOX 419	NEW HOLLAND PA	2200	.9377	650	.8861	21.	..
SADLER MELVIN W	2309 W LEHMAN ST	LEBANON PA	1700	.9300	750	.8253	21.	..
SALKER JAMES	1219 N LEITHGOW ST	PHILADELPHIA PA	6050	.8566	2800	.7760	21.5	100 .5600
SALTZMAN EDWARD	626 GREEN LANE	PHILA PENNA 19128	300	.8366	50	.8400	T-22.	..
SALSBERY MICHAEL O	2436 ROLLING FARMS	GLENSHAW PA	450	.8866	250	.7800	T-22.	50 .5600
SAMBUCCI THOMAS P JR	1536 SO 29TH ST	PHILA PA 19146	200	.6900	..	T-22.	..	..
SANDERS STUART S	6204 REVERE ST	PHILADELPHIA PA	1200	.8425	350	.8228	20.	..
SANDOSKI JOSEPH P JR	357 CHARLES ST	COATSVILLE PA	200	.7550	200	.5650	T-22.	..
SANGREY KENNETH F	6271 JEANETTE DR	E PETERSBURG PA	100	.5800	..	T-22.	..	..
SANTEE SAMUEL S SR	46 S 3RD ST	COPLAY PA 18037	50	.8800	50	.7600	19.	50 .6600

# Pennsylvania (Cont.)

			16-YD	AVG	HCP	AVG	DBLS	AVG
*SARVER WALTER C	BOX 172	SAXONBURG PA	4400	.9620	3500	.8660	25.5	2600 .8438
SAUER REGIS F	110 MINSINGER ST	PITTSBURGH PA	2750	.8694	1400	.6978	21.	300 .7100
SAUER REGIS F JR	110 MINSINGER ST	PITTSBURGH PA	800	.7362	250	.5920	T-22.	100 .6500
SAUER WM J JR	2002 LANCE RD	WEDGEWOOD HGTS PA	100	.9100	300	.8600	21.	..
SAUER JOHN E	107 CLUB VIEW DR	MCMURRAY PA 15317	50	.7000	100	.5200	T-22.	..
SAUER JOHN L	582	WASHINGTON PA	250	.6880	100	.6800	T-22.	..
SARKETT JAMES L	RD 1 BOX 259 A	DAISYTOWN PA 15427	400	.7550	..	T-22.	..	..
SAVAGE GEORGE R	4326 BRODHEAD RD	ALQUIPPA PA 15001	100	.8400	100	.7400	T-22.	..
*SAVAGE WILLIAM S	DOYLESTOWN	PENNSYLVANIA	100	.8500	..	21.	..	..
SAVITSKI ANTHONY JR	1071 SCOTT ST	KULPMONT PA 17851	200	.9500	100	.8700	T-22.	..
SAWYER LAWRENCE H	516 NORTHVIEW DR	GLENSHAW PA 15116	250	.4960	50	.4600	T-22.	..
SAWYER MATTHEW R	516 NORTHVIEW DR	GLENSHAW PA 15116	250	.5080	50	.1400	T-20.	..
SAWYER ROBERT H	516 NORTHVIEW DR	GLENSHAW PA 15116	1050	.8790	600	.8366	21.	150 .6466
SAYLOR DAVID E	RD 1	MCCONNELLSBURG PA	..	..	100	.5300	T-22.	..
SCHABERL NORBERT J	418 N MICHAEL	ST MARYS PA	1400	.9192	900	.8366	20.5	100 .5000
SCHADE ALLEN L		GRATZ PA 17030	100	.8200	..	T-22.	..	..
SCHADLER LEON H	BOX 497 RD 2	FLEETWOOD PA 19522	4400	.9270	2500	.8260	23.	1350 .7829
SCHAEFER JOHN E	1233 COTTMAN	PHILADELPHIA PA	200	.6950	..	T-22.	..	..
SCHAEFFER WM	220 MARKET ST	LYKENS PA 17048	700	.7700	250	.6800	T-22.	..
SCHAFER WM H JR	222 WEST PENN AVE	ROBESONIA PA 19551	1000	.8940	550	.7145	20.	50 .6200
SCHALLER CHARLES	RD 1 BOX 380	STROUDSBURG PA	100	.6300	..	T-22.	..	..
SCHARBECK GREGORY G	190 SEAVEY RD	PITTSBURGH PA 15223	50	.7400	50	.8000	T-22.	..
SCHELLENGER S M	518 PUTNAM RD	MERION STATION PA	2400	.9437	600	.8216	25.	300 .7966
SCHIEB CLAIR W	1021 W MAIN ST	VALLEY VIEW PA	900	.9677	550	.8690	23.	..
SCHARDT JOHN C	294 W LINCOLN ST	WAYNESBURG PA 15370	600	.9166	700	.8028	T-22.	150 .7666
SCHIPPY JAMES R JR	R R 1	BADEN PA	400	.9250	400	.8350	23.	100 .7200
SCIARRETTI JAMES	2304 KINGWOOD ST	PITTSBURGH PA	..	..	100	.6300	T-22.	..
SCIARRETTI RONALD	4110 BRISTOL ST	PITTSBURGH PA	200	.8950	200	.7000	T-22.	..
SCHIEPPY JAMES R SR	R R 1	BADEN PA	800	.9187	800	.8225	22.5	150 .6866
SCHERER ROBERT H	106 MILROY ST	PITTSBURGH PA 15214	4150	.9188	1950	.7979	22.	1100 .7354
SCHIEBER GEORGE E	2728 ARROWHEAD DR	LANGHORNE PA 19047	1200	.8566	600	.6966	20.	50 .6600
SCHIEBER KURT G	2728 ARROWHEAD DR	LANGHORNE PA 19047	1100	.8036	600	.6816	18.	50 .4600
SCHIEBER RICHARD	719 GLENWOOD AVE	LEBANON PA	400	.9550	600	.7850	23.	..
SCHIAVONE RUDOLPH G	TOWNSHIP LINE ROAD	CHALFONT PA 18914	300	.9100	..	T-22.	..	..
SCHILGEN WM J	162 OLD EAGLE SCHL	STRAFFORD PA 19087	300	.9166	100	.8200	20.5	..
*SCHILLING C F	HAMPTON MEADOWBROOK	MEADOWBROOK PA	100	.8600	..	19.	..	..
SCHLAUPITZ WM	64 LOCUST ST	HOUSTON PA 15342	300	.8666	300	.8200	20.5	..
SCHLEGEL ABRAHAM W	RFD #1	FLEETWOOD PA	800	.8962	900	.8566	20.	..
*SCHLEGEL DAVID R	RT 1	FLEETWOOD PA	1700	.9082	1150	.8513	22.	550 .7363
SCHLEGEL WERNER	PLATEAU TR VILL L-3	LITIZ PA	1300	.8007	100	.6500	20.	..
SCHLERETH JOSEPH L	1348 HERMAN ST	PITTSBURGH PA 15212	200	.8500	150	.6933	T-22.	..
SCHMITT PHILIP R	110 MCGINLEY DR	GLENSHAW PA 15116	250	.8520	100	.7300	T-22.5	..
SCHMOYER DONALD C	240 GREENWICH ST	KUTZTOWN PA	1300	.9438	300	.8500	23.	200 .7750
SCHMUCK RONALD E	RD 3	GREENCASTLE PA	5800	.9743	3000	.8430	26.5	850 .8941
SCHNATZ HAROLD	RD 1	BERWICK PA 18603	600	.7683	200	.5200	T-22.	..
SCHNETZKA DAVE	RD 3	STEWARTSTOWN PA	200	.8000	100	.6900	T-22.	..
SCHOCK RONALD M	RD 2	NEW TRIPOLI PA	1100	.9027	1000	.7720	20.5	50 .5000
SCHOOL WM	1010 MARNE AVE	MONONGAHELA PA	200	.8950	100	.7800	T-22.	..
SCHRADER HENRY F	BRANDYWINE AVE	MODENA PA 19358	600	.9600	700	.8500	22.5	..
SCHRÖDER SAMUEL G	BRANDYWINE AVE	MODENA PA 19358	300	.9200	300	.7600	T-22.	..
SCHROLL E D	356 MARKET ST	HIGHSPIRE PA	1400	.9278	100	.7600	22.5	100 .7100
SCHUCKERS GEORGE JR	112 MILL ST	LEBANON PA 17042	1700	.9470	1600	.8368	22.	150 .5733
SCHUCKER JAMES H	1203 W CRESTVIEW	APT 207	300	.7166	400	.6800	T-22.	100 .6000
SCHULKINS MICKEY	418 MEADOW DR	CAMP HILL PA	1300	.8700	550	.8200	21.	50 .7000
SCHULTZ CARLE E	RD 1	MT PLEASANT PA	1300	.7500	400	.6950	20.	..
SCHULTZ FRANK K	242 HULTON RD	VERONA PA	1800	.8694	900	.7611	20.5	50 .6800
SCHWAR MAHLON F	211 N 6TH ST	EMMAUS PA	11400	.9178	850	.8094	23.5	800 .7162
SCHWARTZ PAUL E	428 FIR ST	WARMINSTER PA 18974	..	..	100	.8800	T-22.	..
SCHWARTZ ROBERT W	RD 1	LYKENS PA 17048	800	.9087	250	.7680	T-22.	50 .7000
SCHWARTZMAN ALBERT	9256 ANNAPOLIS RD	PHILADELPHIA PA	500	.8540	300	.7733	20.	50 .5200
SCHWENK WILLIAM	1203 W OAK ST	NORRISTOWN PA 19401	200	.8200	..	T-11.	..	..
SCHWOYER RONALD SR	1529 MAUMEE AVE	ALLENTOWN PA 18123	100	.9200	100	.7800	T-22.	..
SCHWOYER ROBERT A	207 SOUTH 13TH ST	ALLENTOWN PA 18102	100	.9000	100	.7400	T-22.	..
SCIARRETTI ANTHONY	308 KAERCHER ST	PGH PA	400	.8325	..	T-22.	..	..
SCIARRETTI FRANK	4310 GLADSTONE ST	PITTSBURGH PA 15207	300	.7533	50	.6400	T-22.	..
SCIOTTI RICHARD	302 21ST STREET	WINDBER PA 15963	600	.7850	600	.5983	T-22.	..
SCUPAKUS JOHN J	314 LAUREL AVE	CHELTENHAM PA 19012	2400	.8304	1100	.7490	20.	100 .5700
SCOTT ALEXANDER	847 BEECHWOOD RD	HAVERTOWN PA 19083	1400	.8828	400	.8250	20.	..
SCOTT GERRY	131 LONGFORD AVE	MALVERN PA 17355	100	.7400	..	T-22.	..	..
SCOTT GORDON	404 SAXONBURG RD	BUTLER PA 16001	50	.9000	50	.6600	T-20.	..
SCOTT HAROLD B	R D 1	NEW PROVIDENCE PA	300	.9100	100	.8300	21.	..
*SCOTT GROVER OWEN	RD #1	NEW PROVIDENCE PA	3600	.9505	2300	.8213	26.	800 .7712
SCOTT WESLEY R	404 SAXONBURG RD	BUTLER PA 16001	50	.8800	50	.6200	T-20.	..
SCRUTON RALPH H JR	RD # 3	GREENCASTLE PENN	1600	.9600	900	.8511	26.5	1100 .8463
SEAGER MARK D	809 BRODHEAD RD	ALQUIPPA PA 15001	1250	.9064	300	.8466	19.	..
*SEAGER RICHARD E	809 BRODHEAD RD	ALQUIPPA PA	1550	.9032	1200	.8775	20.5	50 .6800
SEARFOSS ROBERT G	RD 4	READING PA 19606	200	.8850	100	.7100	T-22.	..
SECOLA ROBERT A	BOX 160 RD 1	CHESWICK PA 15024	500	.8700	50	.8600	20.5	150 .8266
SEDAN HOWARD J	RD 1	FINLEYVILLE PA	100	.8800	50	.8600	21.	..
SEHESTEDT GORDON L	295 QUEEN ST	NORTHUMBERLAND PA	100	.8600	..	T-22.	..	..
SEIBERT KENNETH L	RD 1	LITIZ PA 17543	200	.8800	..	T-.	..	..
SEIFERT ALAN D	892 QUEEN ST	POTTSTOWN PA 19464	1650	.9078	950	.8726	20.5	..
SEIFERT GEORGE L	325 TENNIS AVE	ANDALUSIA PA	600	.8900	200	.8700	20.	50 .6400
SEILER ERNEST M	334 WASHINGTON ST	WALNUTPORT PA 18088	1400	.9564	900	.8977	22.	300 .8733
SEITZ W KENNETH	RD 1	FELTON PA 17322	800	.7675	200	.7300	T-22.	..
SELIG GARRY	ROAD 1	MERTZTOWN PA	200	.9450	50	.9000	21.5	..
SERFASS HAROLD F JR	RD 1	ALUM BANK PA	1900	.9063	1000	.8090	22.	500 .7620
*SESTER EUGENE R	PELLEGRENE DR BX543	HOMER CITY PA	300	.9233	200	.8100	21.	100 .7200
*SEYBOLD S W	MARIENVILLE	PENNSYLVANIA	1400	.9314	1100	.8500	22.5	900 .8377
SFORZA ROBERT E	507 LIBRARY AVE	CARNEGIE PA 15106	200	.7300	100	.7500	T-22.	50 .7000
SFORZA TONY	BOX 171 A RD 3	MCDONALD PA 15057	200	.8150	100	.7000	T-22.	100 .6200
SHADLE JOHN T	701 WEST SOUTH AVE	SO WILLIAMSPORT PA	2900	.8679	1700	.8235	20.5	450 .7511
SHADLE JOHN R	1201 MIFFLIN RD	PGH PA 15207	100	.8200	..	T-22.	..	..
SHAFFER SPENCER	521 LUDLOW AVE	YORK PENNA	100	.8300	100	.5800	20.	50 .4200
SHAFFER CHARLES W	R R 4 BOX 349	JOHNSTOWN PA	1100	.9590	800	.8725	21.5	150 .8866
SHAFFER RAY R	RR 3 BOX 271	MONONGAHELA PA	1050	.9304	850	.8541	22.	150 .7400
SHAFFNER GERALD L	121 SECOND ST	HIGHSPIRE PA	1200	.8458	750	.8160	19.5	..
SHAFFNER HERBERT	175 WALNUT ST	HIGHSPIRE PA	800	.9050	500	.8320	22.	..
SHAFFNER RONALD L	202 FRONT ST	HIGHSPIRE PA	3300	.9648	1150	.8660	24.5	550 .7400
SHAFFRON THOMAS F	R D #4 BOX 216	LATROBE PA	400	.9100	100	.8400	23.5	..
SHANK WILLIAM R	206 7TH ST	SHOEMAKERSVILLE PA	1900	.9157	1700	.8282	21.	..
*SHANNON DR GERARD M	8118 BUSTLETON AVE	PHILADELPHIA PA	400	.9400	300	.8666	22.5	100 .7500
SHAPIRO NORMAN	14 W SHERIDAN	NEW CASTLE PA	300	.9100	300	.8166	21.	..
SHARP KEITH E	BUCHERT APTS	SANATOGA PA 19464	200	.8250	..	T-.	..	..
SHARPY ANTHONY J	502 WESTINGHOUSE	N VERSAILLES PA	1800	.9366	800	.8750	24.	300 .6466
SHARZIN DAVID G	480 NEW ST	FREEMANSBURG PA	800	.8975	400	.7425	T-22.	..
SHAW DONALD J	536 WESTFIELD DR	NEW HOLLAND PA	800	.8325	..	T-22.	..	..
SHAW JAMES T JR	683 CORNELL DR	LOWER BURRELL PA	700	.8714	150	.5800	T-22.	..
SHAW WILLIAM E	RD 1 BOX 19	JEANNETTE PA 15644	150	.7333	..	T-22.	..	..

## Pennsylvania (Cont.)

		16-YD	AVG	HCP	AVG	DBLS	AVG		
SHEAFFER CARL F	BOX 122	FRANKLINTOWN PA	100	.8700	..	T-22.	..		
SHEARER DANIEL A	26 SO PARK ST	SHREWSBURY PA	100	.9000	..	T-22.	..		
*SHECKLER CHARLES	R D #1	WALNUTPORT PA	3300	.9890	2800	.8807	27.	1750	.9354
SHEEHAN J RICHARD	2214 ALMANAC CT	PITTSBURGH PA	150	.4666	..	T-	..	..	..
SHEEHAN JOHN M	2214 ALMANAC CT	PITTSBURGH PA	950	.9200	250	.8760	21.	..	..
SHEETS CHARLES J	1205 COCKER DR	BETHEL PK PA 15102	1050	.8590	450	.7600	21.	..	..
SHEETS WM E	RD 1	SHERMANSDALE PA	3100	.9335	2300	.8521	21.5	450	.8244
SHEIPE DAVID E	RD 2	FLEETWOOD PA 19522	950	.9252	700	.8385	21.	50	.7600
SHELDON CLARENCE R	RD 1	EAST SPRINGFIELD	100	.8900	200	.8050	20.	100	.7800
SHELDON THOMAS L	RD 1	E SPRINGFIELD PA	50	.7400	..	T-22.	..	..	..
SHELLITO HARRY J	RD 2	MEADVILLE PA 16335	600	.9066	100	.7900	20.5	..	..
SHENK EARL S	1415 FRUITVILLE PKE	LANCASTER PA 17601	800	.8812	300	.7666	T-22.	150	.6133
SHEPARD HAROLD K	315 N-5TH ST	CLAIRTON PA 15025	100	.7300	100	.8200	19.	..	..
*SHEPERD WILLIAM E	543 AMBLERS LANE	WEST MIFFLIN PA	..	..	200	.8300	20.	..	..
SHEPLER BOYD H	MOUNTED ROUTE	ENOLA PA 17025	1450	.9379	1250	.8688	21.5	300	.7666
SHERIDAN MURRAY C	1233 WEST 9TH ST	ERIE PA 16502	100	.7800	100	.7600	T-22.	100	.6400
SHERIFF HAROLD V JR	810 S COLLEGE ST A1	PALMYRA PA	100	.9600	..	..	26.5	100	.8400
SHIELDS HENRY K	142 RUSSELL DR	SOUTHAMPTON PA	100	.8700	150	.8200	20.	50	.5600
SHIMER FRANKLIN T	120 BUCKS ST	WERNERSVILLE PA	800	.8275	500	.8060	19.5	..	..
SHIRFMAN EDWIN L	17 CLINTON AVE	MIDDLETOWN PA	1500	.9373	1050	.8076	22.	700	.8157
SHIRFY GLENN M	1215 LOGAN ST	POTTSTOWN PA 19464	500	.8840	50	.7000	T-22.	..	..
SHIRK A EARLE	402 W CEDAR ST	NEW HOLLAND PA	4300	.9239	2200	.8872	20.5	300	.6766
SHIRK LLOYD W	BOX 65	BLANDON PA 19510	1250	.8824	700	.8185	22.	300	.7000
SHIRK RONALD	R 2	LEBANON PA 17042	700	.8571	1050	.8514	20.	..	..
SHIZKOWSKI JOSEPH	1515 WEST ARCH ST	SHAMOKIN PA	500	.6600	400	.6575	18.	..	..
SHIZKOWSKI JOSEPH S	RR 1 BOX 169	SHAMOKIN PA	1300	.9169	650	.8138	23.	250	.7080
SHOEMAKER JAMES W	RD 1	SHIPPENSBURG PA	100	.8500	..	T-22.	..	..	..
SHOFF MILLARD R	200 MEADE AVE	HANOVER PA	..	..	200	.7600	25.	..	..
SHOLTIS ED	RD 1 BOX 497	DALLAS PA 18612	300	.7633	100	.6100	T-22.	100	.5800
SHORT EDWIN	BOX 142	DONORA PA	2500	.9088	1250	.8400	21.5	1050	.8876
SHOUP ARTHUR E	RD2 THREE DEGREE RD	MARS PA 16046	400	.8825	600	.8883	19.	100	.8400
SHOW JOHN A	RD 1 BOX 345	SENECA PA 16346	100	.8100	100	.6400	T-22.	..	..
SHOWALTER C H	310 BELAIRE DR	SHIREMANSTOWN PA	200	.8900	200	.7950	20.	..	..
SHUBERT MATTHEW	BOX 488 A YOST RD	PERKIOMENVILLE PA	500	.9040	50	.8400	T-22.	..	..
SHUBERT SYLVESTER	BOX 488 A YOST RD	PERKIOMENVILLE PA	300	.8866	..	T-22.	..	..	..
SHUE JAMES E	RD 3	RED LION PA 17356	100	.9800	100	.9000	T-22.	50	.8600
SHUMAN ARTHUR R JR	104 W WILLOW GROVE	PHILADELPHIA PA	100	.9000	..	..	20.	..	..
SHUMAN RICHARD L	BOX 263	BLANDON PA	2600	.9534	1100	.8872	23.	100	.6400
SHUPERT TIM	540 N LOCUST ST	ELIZABETHTOWN PA	2800	.9089	1150	.8713	19.	100	.7700
SHUPERT WILLIAM H	540 N LOCUST ST	ELIZABETHTOWN PA	2700	.9396	1850	.8400	24.	500	.8100
SHUPP KENNETH W	416 EISENBROWN AVE	READING PA	3000	.9310	1450	.8710	23.5	..	..
SHYDA BRIAN S	1703 SO LINCOLN AVE	LEBANON PA 17042	2800	.7825	1400	.7878	18.	..	..
SHYDA SIGMUND JR	1703 SO LINCOLN AVE	LEBANON PA	2200	.9359	1700	.8929	22.5	..	..
SICHI ROGER R	RD 1	EIGHTY FOUR PA	1200	.9208	300	.7900	21.5	..	..
SICILIANO MICHAEL F	960 E JOHNSON ST	PHILADELPHIA PA	4500	.8733	1350	.8192	22.5	500	.7020
SIDEBOTHAM F L III	626 MATTHEWS AVE	NEW BRITAIN PA	4450	.9649	950	.8294	25.	1100	.8390
SEIBER ARTHUR	150 COUNTRY LANE	LANGHORNE PA 19047	100	.7500	..	T-22.	..	..	..
SIEGFRIED SPENCE D	17 E PENN AVE	WERNERSVILLE PA	700	.8842	300	.7733	25.	100	.6900
SIEGRIST JOSEPH R	450 S 3RD ST	LEBANON PA	100	.8100	..	..	20.5	..	..
*SIEMONS MICHAEL	214 FRONT ST	WEST FAIRVIEW PENN	2600	.9500	3200	.8068	26.5	1100	.8636
SIGEL W E	35 E 9TH AVE	YORK PA	..	..	..	T-22.	..	50	.5200
SILAR ROBERT J	BOX 151	CRALEY PA 17312	2000	.9015	500	.8060	21.	..	..
SILBAUGH DALE L	188 RTE 837	MONONGAHELA PA	600	.9200	50	.8800	21.5	150	.8200
SILVQUINI JOHN J	3248 GUILFORD ST	PHILADELPHIA PA	700	.6528	250	.5760	T-22.	..	..
SILVESTRI LOU	VALLEY&MIDDLETOWN	GLEN MILLS PA	100	.9400	100	.8300	20.	..	..
*SILVIONI LOU	2125 BABCOCK BLVD	PITTSBURGH 9 PA	1650	.9121	1800	.8383	23.	100	.6600
SIMMERS THOMAS G	BOX 23	EDISON PA 18919	2000	.8755	950	.7778	20.5	250	.6840
SIMMONS ARTHUR C	BOX 178	BRADFORD PA	300	.7800	100	.8200	19.	..	..
SIMMONS KEITH A		MATHER PA	200	.9150	400	.8325	T-21.	100	.6700
SIMON MURPHY R	2609 CRAIGHEAD LA	BEAVER FALLS PA	700	.8557	550	.8254	21.	350	.7657
SIMONDS WM H	3316 GASS AVE	PITTSBURGH PA	100	.7100	..	T-22.	..	..	..
SIMONETTI EUGENE B	1034 MCARTHUR DR	RUSSELLTON PA	100	.9200	..	T-22.	..	..	..
SINNITZ WILLIAM	1082 HOWERTOWN RD	CATASAUQUA PA	2125	.8080	..	..	19.5	..	..
SIPE HARVEY F	SOUTH MAINE ST	STEWARTSTOWN PA	500	.8580	300	.6500	T-22.	50	.5400
SIPKO HENRY J	861 SO CANAL ST	PGH PA 15212	200	.8650	..	T-22.	..	..	..
SKELLY ROCKIE	RD 1 SUBURBAN ACRES	GREENSBURG PA 15601	100	.9000	200	.7950	T-22.	..	..
SKINNER RICHARD C	2670 COCHRAN ST	ERIE PA 16508	100	.8000	100	.5400	T-22.	..	..
SKOLODA JAMES B	121 PENN AVE	LATROBE PA 15650	300	.8700	..	T-22.	..	..	..
SKRIBA GEORGE C	4636 BOWES AVE	WEST MIFFLIN PA	250	.9280	..	..	24.	50	.8000
SLATER OTTO JR	1100 AURORA DR	PITTSBURGH PA 15236	550	.8672	1000	.8340	20.5	..	..
SLATER THEODORE G JR	RD 1 BOX 62 A	FINLEYVILLE PA	100	.8000	150	.7400	T-22.5	..	..
SLAVONIA DENNIS R	638 LINCOLN AVE	CHARLEROI PA 15022	500	.8760	..	T-22.	..	..	..
SLICK RONALD A	BOX 278	OSTERBURG PA 16667	400	.8525	400	.7425	T-22.	100	.7000
SLIDER BEN C	RD 5	WEST CHESTER PA	900	.8266	..	T-22.	..	..	..
SLIGER J K	122 CROFTON DR	PITTSBURGH PA 15238	300	.7766	200	.6250	20.5	..	..
SLOTTER JOHN P	PENNFIELD MANOR	APT J-4	1200	.8758	..	T-22.	..	..	..
SLOVIK ROBERT	440 PARK AVE	READING PA 19602	200	.9450	50	.7800	T-22.	..	..
SLUSSER ROBERT E	1146 MULBERRY ST	READING PA 19604	500	.9260	350	.8771	20.	..	..
SMALL DONALD H	370 LORTZ AVE	CHAMBERSBURG PA	100	.8900	100	.7900	20.	..	..
SMALL WILLIAM	573 NELSON STREET	CHAMBERSBURG PA	300	.8533	400	.8050	20.	..	..
SMALLEY JAMES K	314 5TH ST	ELIZABETH PA	200	.8650	..	T-22.	..	..	..
SMEIGH LARRY	30 E MCCLURE ST	NEW BLOOMFIELD PA	400	.9200	300	.7866	T-22.	..	..
SMITH BRUCE E	217 PICKWICK ST	MILL HALL PA 17751	1400	.9050	1400	.8728	20.5	300	.6566
SMITH C C	106 STEWART AVE	HANOVER PA	..	..	100	.9500	T-23.	..	..
SMITH DONALD F	740 WELLS ST	PITTSBURGH PA	300	.6866	100	.3000	T-22.	..	..
SMITH DUANE D	8620 PARK PLACE	PHILADELPHIA PA	1400	.8357	100	.7200	20.	..	..
SMITH DUANE M SR	8620 PARK PL	PHILA PA 19136	3000	.8810	300	.5700	20.	..	..
SMITH EARL G	BOX 152	MONT CLARE PA 19453	800	.8750	..	..	20.	..	..
SMITH EDWARD J	PO BOX 447	BUCKINGHAM PA 18912	4000	.9160	1200	.8808	21.	500	.8520
SMITH ELWOOD R JR	BOX 127 RD 5	GREENSBURG PA	2850	.9312	1700	.9011	22.	800	.7462
SMITH FRANK JR	RD 1	RIEGELSVILLE PA	2700	.9188	1450	.8965	23.5	550	.7945
SMITH FRED W	906 MELVIN AVE	WASHINGTON PA	500	.9140	600	.7733	21.	..	..
*SMITH GEORGE	2241 COMEGYS AVE	SCRANTON 9 PA	3400	.8647	300	.7400	21.	..	..
SMITH GEORGE H	GREEN TREE RD	OAKS PA 19456	200	.7850	..	..	20.	..	..
SMITH GLENN F	314 MAIN ST	CLAYSVILLE PA	1400	.8714	900	.8500	23.	..	..
SMITH JAMES E	6402 BELFIELD AVE	PHILA PA 19119	200	.5800	100	.6000	T-22.	..	..
SMITH J D	170 HEPLER RD	SARVER PA	700	.8657	600	.7633	20.	350	.6142
SMITH JOHN PHILIP	634 CHESTER PIKE	RIDLEY PARK PA	2200	.8218	500	.6540	20.	..	..
SMITH JOSEPH L	624 UPPER ROAD	PITTSBURGH PA	450	.7311	300	.5033	T-22.	..	..
*SMITH JOHN W	PO BOX 52	SARVER PENNA 16055	1150	.8973	950	.8010	22.	550	.7018
SMITH JOSEPH F	RD 2 SHENKEL RD	POTTSTOWN PA 19464	500	.8480	100	.5400	T-22.	..	..
SMITH KENT	RD #4	SLIPPREY ROCK PA	1950	.8676	1500	.8426	20.5	..	..
SMITH KENNETH R	EAST CEDARVILLE RD	POTTSTOWN PA 19464	800	.9087	100	.8900	19.	100	.6800
SMITH MATTHEW	WEST LAKE RD	LAKE CITY PA	300	.7000	..	T-20.	..	..	..
SMITH MICHAEL W	313 HIGHLAND AVE	UPPER DARBY PA	200	.6900	300	.6166	T-22.	..	..
SMITH R G	RD 2	BERWICK PA 18603	3700	.8583	2200	.7445	20.	700	.6728
SMITH RICHARD	RD 5	MEADVILLE PA	1350	.8992	1100	.8745	21.5	950	.7147
SMITH RICHARD D	RD#1 E CEDARVILLE	POTTSTOWN PENN	2800	.9582	1100	.8427	23.	750	.8200
SMITH RICHARD E	APT K7 HANOVER GDS	POTTSTOWN PA	400	.8725	..	..	20.	..	..



# Pennsylvania (Cont.)

423

			16-YD	AVG	HCP	AVG	DBLS	AVG
SMITH ROBERT H	308 WASHINGTON ST	SPRING CITY PA	300	.8366	150	.5800 T-22.	100	.4300
SMITH ROY G	342 BLANCHARD RD	DREXEL HILL PA	100	.9600	50	.8600 20.		..
SMITH RUSSELL	OSTERBURG	BEDFORD CO PA	2600	.8769	1600	.8450 19.5	100	.6200
SMITH STUART L	CHAPMAN LAKE	JERMYN PA 18433	100	.8500	150	.7200 19.5		..
SMITH TEMPLE I	RD 3	MONTROSE PA 18801	100	.8700	100	.6800 T-22.		..
SMITH WALTER F JR	329 GRAPE ST	WARMINSTER PA 18974	100	.8400		.. T-22.		..
SMITH WAYNE	W LAKE RD	LAKE CITY PA 16423	1400	.7771	350	.6257 20.		..
SMITH WILBUR	RT 1	NEW OXFORD PENNA	200	.8250		.. 19.		..
SMITH ZENO	RD 4	SLIPPERY ROCK PA	1950	.9492	1750	.8691 24.		..
SMOTHERMAN JOE W	RD 2	PALMYRA PA 17078	200	.9000	50	.7600 T-22.		..
SMOYER LEMONT E	RD 1	SCHNECKSVILLE PA	2800	.9425	1300	.8776 22.5	650	.7923
SMYERS THOMAS N	116 EAST FIRST	EVERETT PA 15537	100	.9300	100	.8300 T-22.		..
*SNARSKI CHESTER	3728 W 12TH ST	ERIE PA	2800	.9310	1400	.8171 22.5	200	.7600
SHAVELY LARRY	523 MARKET ST	LYKENS PA 17048	200	.7900		.. T-22.		..
SNEDEGAR DANNIE L	RD 1	BROGUE PENNA	3000	.9630	1650	.8266 23.	900	.7744
SNELL JOE	RD 1	BROOKVILLE PA	100	.8300	100	.7800 T-22.		..
SNOKE WALTER	101 MAINSVILLE RD	SHIPPENSBURG PA	100	.7700		.. 19.5		..
*SNOOK JOSEPH A	R D 3	KUTZTOWN PA	400	.8025	100	.8600 21.		..
SNYDER A W	WYDNOR RD 3	BETHLEHEM PA	4900	.9379	750	.8040 23.	300	.8033
SNYDER ARNOLD M	413 HAWTHORNE	WALLINGFORD PA	100	.8800	150	.8600 20.		..
SNYDER DAVID C	104 HIGH ST	PINE GROVE PA	100	.7500		.. T-22.		..
*SNYDER GEORGE L	30 ALENE RD	AMBLER PA	900	.8055	350	.7285 20.		..
SNYDER JACK I	104 HIGH ST	PINE GROVE PA	500	.7940	200	.7200 T-22.		..
SNYDER KENNETH L	311 SOUTH ST	KITTANNING PA	700	.8542	750	.7346 20.		..
SNYDER ROBERT	R D #2	MIFFLINBURG PA	200	.7500	150	.6266 T-22.		..
SNYDER ROBERT G	337 KLINE AVE	NO VERSAILLES PA	600	.7716	100	.6100 T-22.		..
SNYDER ROY E	RD 1	NEW PROVIDENCE PA	2800	.9582	200	.8750 22.		..
SNYDER WAYNE H	R R 2	NEW TRIPOLI PA	100	.7500		.. 20.		..
SOCHACKY MICHAEL	3100 BEECHWOOD BLVD	PITTSBURGH PA	1250	.8576	850	.8200 21.	100	.6100
SOLTYSIK ADAM	410 SO 7TH ST	READING PA 19602	700	.9414	1050	.8876 21.5		..
SOLTYSIK JAN ADAM	410 SO 7TH ST	READING PA 19602	400	.8575	300	.8466 21.	100	.6200
SOMMER HANS	38 WILLOW ST	ZERBE TREMONT PA	100	.7700	50	.7000 T-22.		..
SOPINSKY ALBERT	1716 RIALTO ST NS	PITTSBURGH PA	1900	.8652	200	.7100 20.5		..
SORGER WILLIAM L	621 N JORDAN ST	ALLENTOWN PA	4300	.9158	2700	.8292 25.	600	.7033
SOUZON BRUCE	101 FERN AVE	WILLOW GROVE PA	3600	.9175	1800	.8700 21.	300	.7266
SPAIDE GEORGE N	117 NO MAIN ST	MOUNTAINTOP PA	400	.8550	100	.6900 T-22.		..
SPANCAKE DENNIS M	RD 1	MCALISTERVILLE PA	100	.8600		.. T-22.		..
SPANGLER MARTIN DR	900 NO 5TH ST	READING PA 19601	1900	.9168	1100	.8409 20.5	100	.7800
SPANGLER DAVID	900 NO 5TH ST	READING PA 19601	200	.6150		.. T-22.		..
SPEELHOFFER WM	1042 FORD ST	W CONSHOHOCKEN PA	600	.9433	300	.8900 T-22.		..
SPEILMAN JOHN L	R 8 #4 BUCHERT RD	POTTSTOWN PA 19464	300	.7866	50	.8000 T-22.		..
SPRANGLER HAROLD D	931 MT ZION RD	LEBANON PA 17042	400	.8925		.. T-22.		..
SPENCER LOUIS L	293 W STATE ST	PLEASANTVILLE PA	2000	.8620	700	.8228 22.5		..
SPISHOCK LEONARD T	BOX 7	KEISTERVILLE PA	800	.8987	50	.8200 T-22.		..
SPROGER H A	3363 HIGHLAND ST	ALLENTOWN PA 18104	1600	.7668	700	.7228 20.		..
SPROGER PHILIP	3363 HIGHLAND ST	ALLENTOWN PA 18104	500	.6960	200	.6650 T-20.		..
STAATS SAMUEL	PO BOX 151	POINT PLEASANT PA	300	.9066		.. T-22.		..
STACHERSKI FRANK R	1809 PORTLAND AVE	WEST LAWN PENNA		..	100	.6800 20.5		..
STABACK RICHARD	221 MAIN ST	STURGES PA 18447	500	.9300	400	.7925 T-22.	100	.6700
STAFF ARTHUR B	RD 1	SLIPPERY ROCK PA	300	.7933	300	.7166 T-22.		..
STAFFIERI SAMUEL	1955 LARDNER ST	PHILA PA 19149	500	.6100		.. T-22.		..
STAHL CHARLES J	618 W 2ND AVE	DERRY PA	2900	.9534	2100	.8857 24.5	900	.8811
STAHL DAVID E	RD 4 BOX 354 A	LATROBE PA 15650	200	.8800		.. T-22.		..
*STAHL ROY L	805 MARKET ST	MIFFLINBURG PA	2700	.8940	1650	.8254 21.	650	.7076
STANKAN JOHN J	RD 3 CUMBERLAND	BEDFORD VALLY PA	3500	.9565	2400	.8379 26.5	1000	.8730
STANKO RICK	43 DEERLICK ST	SHEFFIELD PA 16347	200	.8250		.. T-22.		..
*STANTON JOSEPH S	RD 1 BOX 650	UNIONTOWN PA	2850	.9101	1600	.8812 22.	950	.7947
STANTON RAYMOND P	RD 1 A	RUSSELL PA 16345	300	.9700		.. T-22.		..
STAUDT BRYAN H	BOX 212	JENNERSTOWN PA	200	.8600	200	.7050 T-22.		..
STAUDT KIM B	BOX 212	JENNERSTOWN PA	400	.9150	300	.8266 22.		..
STAUFFER RALPH E	RD 1	MILTON PA 17847	100	.8800	100	.8300 T-22.		..
STEFFE NORMAN L	645 CANAL ST	READING PA	1500	.9620	850	.8611 24.5	550	.7472
STEFFEN HAROLD L	731 GROVE AVE	NEW BRIGHTON PA	400	.9575	400	.8350 T-22.		..
STEFFY ROBERT R	258 SO CHARLOTTE ST	MANHEIM PA 17545	2700	.9355	1600	.8618 21.5	200	.7050
*STEIN EDDIE	1142 PROSPECT RD	PITTSBURGH PA	1750	.9222	1150	.8191 22.	1050	.8228
STEIN THOMAS L	477 SAGE DR	PITTSBURGH PA	150	.7733		.. T-22.		..
STEIN THOMAS E	RD 3 PLEASANTVIEW	BOYERTOWN PA 19464	300	.8800		.. T-22.		..
STEINBACH HARRY B	1722 TURK RD RD 3	DOYLESTOWN PA	2400	.9325	600	.8583 21.5		..
*STELLO JACK	754 CHESTNUT ST	KULPMONT PA 17834	3300	.8309	2450	.7914 20.	700	.6500
STELMACH PAUL P	1500 OAK LANE	READING PA 19604	1200	.8566	700	.8614 20.	550	.7563
STELMACH W PETER	1500 OAK LANE	READING PA	700	.9171	900	.8433 20.5	450	.7911
STENGER WAYNE A JR	2273 PARKLYN ST	PITTSBURGH PA 15234	200	.9050		.. T-22.		..
STEPHANAK JOSEPH JR	328 WEST GREENWAY	FLEETWOOD PA 19522	900	.9122	200	.8600 20.5		..
STEPLER JAMES R	RD 1	ST THOMAS PA	500	.8800	400	.7500 20.5	50	.6400
STEPHENS ROBERT L	805 S GULPH RD	KING OF PRUSSIA PA	100	.8800	100	.7900 T-22.		..
STERMER ART	RR 2	GLEN ROCK PA	100	.8500	100	.8600 20.		..
STERNER DONALD R	RD 2	COOPERSBURG PA	1700	.9276	900	.8200 21.		..
STERNER WILLIAM W	RD 1	TEMPLE PA 19560	800	.9450	950	.8831 22.	50	.6600
STEVINO CHARLES E	915 CHESTNUT ST	LATROBE PA 15650	200	.9550	200	.9000 T-22.		..
*STEWART J PAUL	1618 BRADY ST	NO VERSAILLES PA	1300	.9400	1000	.8560 23.		..
STEWART JAMES F	9 MC MURRAY RD	PITTSBURGH PA	350	.7200	200	.5400 T-22.		..
STEWART RICHARD H JR	174 ALEXANDER AVE	STRASBURG PA 15363	100	.6300		.. T-22.		..
ST GEORGE CAPL D	SUNRISE HILLS RD 1	INDUSTRY PA 15052	600	.8950	900	.8544 21.		..
*ST GEORGE ERWIN SR	105 FAIRLANE DR	INDUSTRY PA 15052	700	.7485	1050	.7609 20.	100	.7600
*ST GEORGE ERWIN F	RD 1	MIDLAND PA	2100	.9070	2300	.8534 21.	250	.7600
STIFFLER WM H	106 NO SUNSET DR	SHREWSBURY PA		..	100	.8500 20.		..
STIFFLER ALLEN G	435 BEN FRANKLIN NO	INDIANA PA 15704	400	.6815	250	.5440 T-22.	50	.4600
STIFNAGLE WILLIAM C	4619 10TH AVE	TEMPLE PENNSYLVANIA		..	100	.7900 T-22.	50	.3800
STIGER MIKE	19 LOGAN ST	CARNEGIE PA	100	.8410		.. T-22.		..
STINE JAMES M	BOX 59 STAR ROUTE	LOCK HAVEN PA	100	.9710	100	.8600 27.	100	.9100
STINE PETER	127 W BROAD ST	ELIZABETHVILLE PA	3200	.9121	850	.8235 21.		..
STINE SAMUEL D	134 E FRANKLIN ST	GRENCastle PA 17225	500	.9720	600	.8666 22.5	100	.6800
STITZEL CLEMMANCE C	900 LANCASTER AVE	READING PENNA	2400	.8570	650	.7138 20.	50	.4200
*STOCK WILLIAM B	897 CLUB HOUSE RD	YORK PA 17403	1800	.8988	600	.8233 20.5	50	.6600
STOCKBURGER GEORGE	RD 1	NEWTOWN PA 18940	2100	.9023	300	.7633 20.5		..
STOLTZFUS LEE M	RD 2 BOX 374	GAP PA 17527	100	.1500		.. T-22.		..
STONE RICHARD F JR	BOX 369 R27 RD1	ELIZABETHTOWN PA	1700	.8258	750	.8053 20.	750	.7506
*STONER JAMES A JR	1670 BROADHEAD ST	PITTSBURGH PA	950	.9147	1000	.8090 24.	450	.7600
STONER MARVIN S	R 1	QUARRYVILLE PA	2500	.9352	700	.8571 20.5	200	.6250
STOOKY FRANCIS J	RD 2 BOX 106	COATSVILLE PA 19320	2600	.9192	1550	.8406 21.	650	.7615
STOOPS D C SR	411 WEST HIGH ST	NEW BLOOMFIELD PA	100	.7600		.. T-22.		..
STOOPS DONALD C JR	409 W HIGH ST	NEW BLOOMFIELD PA	400	.8375		.. 20.		..
STOOPS EUGENE	RR 1	WAYNESBORO PENNA	1300	.9030	700	.8557 20.		..
STORRS CLAIR E	606 YALE LANE	ALTOONA PENN	300	.8333	300	.7500 20.		..
STORK HOMER M	45 HOMESTEAD AVE	LANCASTER PA 17602	200	.9050	100	.7400 T-22.		..
STOSCHACK JOSEPH	38 MAIN ST	NATALIE PA	100	.8600		.. 19.		..
STOUT CARL W	MT AIRY ROAD	YOUNGWOOD PA 15697		..	50	.5400 T-22.		..
STOUT NORMAN D	PO BOX 194	YOUNGWOOD PA	1000	.9490	700	.8285 25.5	700	.8485
STRAIT GLEN R	RD 1	SWEET VALLEY PA	300	.8633	200	.8250 T-22.		..

## Pennsylvania (Cont.)

			16-YD	AVG	HCP	AVG	DBLS	AVG
STRAKA WILLIAM J	412 OAK ST	PORT CARBON PA	1825	.8816	200	.7200	21.	..
STRATTON GEO S	102 PENNVIEW DR	MONROEVILLE PA	800	.7625	100	.6200	T-22.	..
STRAUBINGER LARRY	104 BROADWAY	JIM THORPE PA	2200	.9345	1500	.8653	22.5	..
STRAUSS DAVID J	142 CLEVELAND AVE	PITTSBURGH PA 15214	2100	.8914	1500	.8133	22.	250 .6240
STRAUSS LEO J	170 MONIER RD	GIBSONIA PA 15044	1050	.8095	650	.7646	20.	150 .5666
STREEPY JAMES G	502 22ND ST	WINDBER PA 15963	300	.6466	100	.7300	T-22.	..
STREFT M D		STEWARTTOWN PENNA	200	.8600	300	.8033	18.	..
STRICKLER WILLIAM R	RD 2 BOX 150	BERNVILLE PA	2000	.8705	1500	.8106	19.	50 .4000
STROHECKER RICHARD JR	1112 WESTMINSTER ST	HARRISBURG PA 17109	..	..	1550	.8167	23.5	..
STRONG WILLIAM JR	4TH ST	BROOKVILLE PA 15825	150	.8200	200	.7700	20.	..
STROPAS ROBERT R	424 SEVILLE ST	PHILADELPHIA PA	500	.8720	100	.7600	T-22.	..
STRAUSS QUENTIN	121 PINEBROOK DR	BEAVER FALLS PA	200	.9200	..	..	T-22.	..
STUCK ROBT A	24 KING ST	NORTHUMBERLAND PA	400	.8075	100	.7900	19.	..
STUCKEY J M		SUMMERDALE PA	1350	.9096	1200	.8714	21.5	1200 .7841
STULL RALPH O	918 N GRANT AVE	KITTANNING PA	300	.9100	200	.7500	25.	..
STUMP HAROLD A	5 COOPER ST	DANVILLE PA 17821	300	.8633	..	..	T-22.	..
STURM CARL E JR	1509 HIGHLAND AVE	NEW BRIGHTON PA	500	.8100	1000	.7760	19.	..
*STURTS GARY D	DAGER RD	PENLYN PA	3800	.9347	1800	.8638	25.	900 .7555
SUM ROBERT F	171 GREYLOCK DR	PITTSBURGH PA	1800	.9227	1150	.8434	25.	400 .8050
SUMMERSON BRUCE L	3300 LYCOMING CREEK	WILLIAMSPORT PA	500	.9020	300	.7800	T-22.	..
SURIANO FRED	1225 CEDAR	AMBLER PA	1600	.9450	100	.8900	22.	..
SUTTON KENNETH	1302 MAIN ST	ALIGUIPPA PA	150	.9466	250	.8760	22.5	..
SWANK GARY	WEST CENTER ST	ELYSBURG PA	100	.8100	..	..	T-22.	..
SWARTZ HAROLD R	CENTRAL AVE EXT	BROOKVILLE PA 15825	500	.8820	100	.7100	T-22.	100 .6400
SWEENEY BUD	366 NO 4TH ST	LEBANON PA 17042	1100	.8718	1050	.7952	19.5	..
SWEENEY CLIFFORD	PO BOX 244	GREENSBORO PA	2500	.9460	1100	.8214	24.5	1250 .8304
SWEENEY DENNIS	1813 CENTER STREET	LEBANON PA	900	.9311	800	.8787	21.5	500 .7620
SWEENEY JOHN M	131 SYLVANIA DR	PGH PA 15236	100	.9600	100	.8000	20.5	100 .7900
*SWEENEY WILLIAM C	203 CHERRY AVE	HOUSTON PA	1900	.9421	1200	.8400	25.5	300 .7666
SWEET ROBERT F	MAIN & STATE STS	DOYLESTOWN PA	200	.8850	..	..	20.5	..
SWEET ROBERT S	SWAMP RD	DOYLESTOWN PA	2050	.9375	600	.8333	22.	..
SWEIGART CURTIS E	BOX 208 RD 2	NEW HOLLAND PA	1200	.8491	..	..	20.5	..
SWEIGART LARRY L	BX 208 RD 2	NEW HOLLAND PA	1000	.9340	..	..	21.	100 .5700
SWERCHECK WALTER	506 GREEN ST	CATASAUQUA PA	2700	.7874	..	..	20.	..
SWINFHART RONALD R	143 TREATY RD	DREXEL HILL PA	2500	.9184	700	.8614	21.5	..
SWINNEY JAMES E	417 GREEN ST	SELLERSVILLE PA	1200	.8983	700	.7328	20.	100 .3000
SYSLO JOSEPH C	347 SO BROADWAY	WIND GAP PA 18091	1100	.8136	150	.7666	T-22.	..
SZANDINI NICHOLAS	639 KERPER ST	PHILADELPHIA PA	2700	.8955	1200	.8391	20.	150 .7800
SZCZYGIEL WALTER	BOX 531	NEW SALEM PA 15468	1600	.9518	400	.8525	21.5	..
TABACCHI WM	RD 1	CHESWICK PA	600	.8750	550	.8872	20.	400 .6950
TALMADGE RALPH J	541 LOWTHER ST	LEMOYNE PA	600	.7350	450	.6600	20.	200 .6600
TANISER JACK C	RD 1 BOX 374	GERMANVILLE PA	400	.9850	100	.7700	26.	100 .8400
*TARR H M	RD-1 BOX 329	WEST NEWTON PA	900	.8988	..	..	20.	..
*TAYLOR CLYDE E	31 TAYLOR DRIVE	BRADFORD PA 16701	2500	.9556	650	.8307	24.	700 .8014
*TAYLOR GEORGE L	5736 WARRINGTON	PHILADELPHIA PA	1200	.8675	650	.7953	20.5	100 .7500
TAYLOR M GENE	560 WESTMORELAND	KINGSTON PA	..	..	..	..	T-	100 .8400
*TAYLOR WALTER C	RR 1 BOX 478	WEST NEWTON PA	100	.9500	150	.8133	23.	..
TERZANO DANTE A	BOX 166	SADSBURYVILLE PA	900	.7833	..	..	T-22.	..
TESTONE QUINN JR	LINE LEXINGTON RD	HATFIELD MR 1 PA	3400	.9252	950	.8884	23.5	1050 .8590
THOMAN HOWARD L	339 HAWTHORNE ST	WARMINSTER PA 18974	1600	.8700	100	.8500	19.	50 .6600
THOMAN RUSSELL F	339 HAWTHORNE ST	WARMINSTER PA	700	.8285	100	.8200	20.	..
THOMAS CHARLES A	8 EFFINGHAM RD	MORRISVILLE PA	400	.9075	..	..	21.	..
THOMAS HENRY W MD	1019 PROSPECT RD	PITTSBURGH PA	950	.9294	800	.8712	20.5	50 .6000
THOMAS JUNIOR	RD #1 BOX 375	TRAFFORD PA	1200	.9125	950	.8768	20.	..
THOMAS J R JR	420 GAYLEY ST	MEDIA PA	1300	.8907	600	.7616	20.5	..
THOMAS OLIVER M	RD 2	NEW HOLLAND PA	100	.9400	..	..	T-22.	..
THOMAS RICHARD B	RD 1	SHELOCTA PA 15774	100	.8900	..	..	T-22.	..
THOMPSON ALBERT S	RR 2	BELLE VERNON PA	1300	.8446	100	.6900	19.	..
THOMPSON FLOYD E	10 FAIRHILL DR	WASHINGTON PA 15301	..	..	100	.7500	T-22.	..
THOMPSON FRED	1123 W 5TH ST	LEWISTOWN PA 17044	100	.9800	..	..	T-22.	..
THOMPSON GARY J	1545 E GRAND AVE	TOWER CITY PA	400	.9450	150	.8266	20.	..
THOMPSON HAROLD H	RR 1	WEST SUNBURY PA	100	.9300	100	.8100	22.	100 .8100
THOMPSON HARRY F	RR 2	BELLE VERNON PA	1250	.7624	150	.7000	20.	..
THOMPSON J B	BOX 56	RUFFSDALE PA	900	.6700	..	..	20.	..
THOMPSON JOHN B	515 NO FRANKLIN ST	W CHESTER PA 19380	200	.8100	100	.7100	T-22.	..
THOMPSON JOSEPH	BOX 267	NEW DERRY PA	550	.8163	200	.7500	20.	..
THOMPSON MILTON G	5 GODSHALL RD	GRATERFORD PA	600	.8700	300	.7833	T-22.	..
THOMPSON NED W	RD 2	LINESVILLE PA 16424	400	.9300	100	.7800	T-22.	..
THOMPSON RICHARD A	RD 3	TITUSVILLE PA	2600	.9030	1250	.7816	19.5	450 .7155
THOMPSON RICHARD J	OLD FERRY RD	GARDENVILLE PA	400	.8900	..	..	T-22.	..
THOMPSON THOMAS N	321 SPRING ST	ROYERSFORD PA 19468	500	.7880	..	..	T-22.	..
THOMPSON WALTER S	RD#2 BOX 417 GRUBBS	GIBSONIA PA 15044	200	.9150	200	.8900	21.	50 .7600
THOMPSON WM	RD 2	LINESVILLE PA	400	.8675	100	.7400	T-22.	..
THOMPSON WILLIAM E	300 RUSSEL ST	PITTSBURGH PA	400	.9375	100	.7900	22.	..
THOMPSON WILLIAM F	22 MARLBOROUGH LN	GLEN MILLS PA	800	.9562	400	.8925	23.	..
THORNE ROGER P	2038 BRANDYWINE ST	PHILADELPHIA PA	1900	.9442	400	.9150	22.5	100 .7500
THORNS DALE T	1216 FAIRDALE ST	PITTSBURGH PA 15204	100	.8300	50	.6800	T-22.	..
THORPE EARL	634 OHIO AVE	GLASSPORT PA 15045	100	.9500	..	..	20.5	..
THORSEN DOUGLAS	RD 1	QUAKERSTOWN PA 18951	700	.8157	50	.8400	20.	..
THRUSH M DALE	RD 1	BROOKVILLE PA 15825	300	.8100	..	..	20.	100 .7800
TIBBITTS LAMONT T	900 JODE RD	AUDOBON PA	100	.9400	..	..	T-	..
TIEDY RAYMOND H	607 PARKLAND DR	CANONSBURG PA	2100	.9352	1150	.8582	23.5	50 .7800
*TIMMINS WILLIAM T JR	4725 DOYLE ROAD	PITTS PA	2700	.9770	1700	.8917	27.	1250 .9064
TINKEY LAWRENCE R	RD 3 BOX 152 BRICK	OXFORD PA 19363	200	.8500	200	.8450	T-22.	..
TITCHENELL DANIEL	RR 1 BOX 40B	CARMICHAELS PA	1300	.9546	950	.8968	22.	150 .8266
TITCHENELL DANIEL JR	RD 1	CARMICHAEL PA 15320	200	.5300	50	.6400	T-20.	..
TITUS DANIEL	119 MORLYN AVE	BRYN MAWR PA 19010	400	.9475	200	.8800	T-22.	100 .7000
TOBIAS KEN	411 W WINDSOR ST	READING PA 19601	1000	.9440	700	.8614	21.5	..
TOMEK JAMES J	248 NO PARK DR	LEVITTOWN PA 19054	4100	.9070	2800	.8328	20.5	1400 .7635
TOMS JOSEPH F	RT 3 LONG MEADOW DR	WAYNESBORO PA 17268	500	.9140	300	.8166	T-22.	..
TOPALANCHIK ROBERT	1159 E DRINKER ST	DUNMORE PA	500	.8220	200	.6650	T-22.	100 .6400
TORMA DONALD A	2731 4TH ST	MONROEVILLE PA	800	.8625	100	.7500	T-22.	..
TOROK FRANK JR	560 DUGAN WAY	NEW KENSINGTON PA	1000	.9400	850	.8447	21.	450 .8111
TOWERS GEORGE W	713 MILES AVE	OLYPHANT PA 18447	2200	.8845	850	.7776	20.5	..
TOWNSEND FRANK C	1420 PARKSIDE DR	HAVERTOWN PA 19083	700	.6842	100	.3000	T-22.	..
TOWNSEND ERNEST	BOX 22	BRANDAMORE PA	100	.7600	..	..	20.	..
TOWNSEND FRANK C JR	219 HANSELL	LANSDOWNE PA 19050	500	.7500	200	.6350	T-22.	..
TOWSEND GARY R	1420 PARKSIDE DR	HAVERTOWN PA 19083	400	.8725	100	.5200	T-22.	..
TOWSEND WM B	RD 1 BOX 315	OXFORD PENNSYLVANIA	1800	.8922	1700	.8182	21.5	..
TRAGESSER LAURENCE N	128 SCOUT AVE	PITTSBURGH PA	850	.7600	100	.4900	T-22.	..
TRATAR JAMES F	6991 SISTO ST	VERONA PA 15147	2650	.9166	2450	.8253	22.5	150 .7400
TRBOVICH LESLIE	RD 1 BOX 259 A	DAISYTOWN PA	300	.5800	..	..	T-22.	..
TREGEMBO JERRY	127 GREENRIDGE DR	MONONGAHELA PA	300	.9133	150	.8000	22.5	..
TRECHER C JR	1506 WAREMAN DR	PITTSBURGH PA 15226	100	.8700	..	..	20.	..
TREVISON CHAS	1403 S CANAL ST	SHARPSBURGH PA	100	.7600	100	.7200	T-22.	..
TRINKLE ROBERT J	RD 1	COPLAY PA 18037	300	.9200	100	.7000	21.5	50 .8000
TRISSELER FRANK W	1234 VICTORIA AVE R	NEW KENSINGTON PA	750	.9293	450	.8111	20.	150 .6933
TROMBETTA NICK	110 HASTINGS ST	BROOKVILLE PA	100	.8000	..	..	T-22.	50 .6000
TROTH ALFRED C	PO BOX 135	MUNCY PA	400	.9250	300	.8366	22.5	100 .6800

# Pennsylvania (Cont.)

		16-YD	AVG	HCP	AVG	DBLS	AVG
TROUT GERALD M							
TROUT HAROLD N	818 LOCUST ST						
TROUT LEONARD D JR	1936 GARFIELD AVE						
TROMBETTA NICK	110 HASTINGS ST						
TUKLOFF RONALD LEE	821 SPRUCE AVE						
TURAJLICH GEORGE	991 OHIO ST						
TURNER JAMES	411 SO CARLISLE						
TURNER HAROLD L	109 NITTANY DR						
TURNER THOMAS	PARK E PURCELL ST						
TURNOW NORMAN	116 SUNNYVIEW DR						
TUTKO BERNARD J	11 E CENTER ST						
TUTKO JOHN J	415 MOON CLINTON RD						
TUTKO ROBERT M	BOX 163						
TUTTLE WESTON	413 RIDLEY AVE						
ULASKY ROBERT	524 SHADY LANE						
ULICNY RICHARD R	3939 LYDIA ST						
ULRICH WILLIAM R	RD 1						
UMBEL ALLEN H	BOX 89						
UNANGST EDWARD T	300 W 6TH AVE						
UNDERHILL WM JR	1 TARI LANE						
UNGER GEORGE	RD 1						
UNGERMAN WILLIAM	243 NORTH AVE						
URBAIN FRANK L	646 DONNELLY AVE						
URBAN FRANK JR	180 SO MAIN ST						
URBAN FRANK A	180 S MAIN ST						
URBAN JOHN J DR	518 N WASHINGTON RD						
VALASTEK BENEDICT J	971 DOMO AVE						
VANCE CHARLES D	RD 1						
VANDEVORT RAY	22 GREENWOOD DR EXT						
VAN SICKLIN ROBERT E	9330 DORAL DRIVE						
VAUGHT JOHN	BOX 282						
VELLA STEVE R	454 ROOSEVELT WAY						
VENEZIA JOSEPH L	516 E OAK ST						
VERRASTRO CANIO	348 SMITH ST						
VEZIE DANIEL	BOX 249						
VICKERS C KEN	150 FRIAR LANE						
VICKLESS JAMES R	165 SCENERIDGE AVE						
VICKLESS MARTIN	127 AMMONS DR						
VICKLESS ROBERT R	219 MUNSEY AVE						
VICKLESS RON	127 AMMONS DR						
*VIGILANTE DR M	1344 HAMILTON ST						
*VINCENT EDWARD P	1221 N DR						
VINCENT MARK P	1221 NORTH DRIVE						
*VOJTEK EDWARD	233 SKYPORT ROAD						
VOLECSKO GEORGE	930 MORTON AVE						
VOSEL MICHAEL F JR	BOX 261 RD 1						
VOSKAMP CHARLES W	946 OAKWOOD PLACE						
VUCKOVICH STEVE	RD 2 BOX 35						
VUCKOVICH STEVEN JR	RD 2 BOX 35						
WADDELL J P	1530 GULF BLDG						
WADDELL ROBERT N	1530 GULF BLDG						
WADDELL ROBERT N III	194 W WALDHEIM RD						
WAGAMAN DONALD L	825 N ARCH ST						
WAGMAN GEORGE F	25 FRUITLAND DR						
WAGMAN JOHN A	1601 CLOVER LANE						
WAGMAN JOHN A SR	1601 CLOVER LANE						
*WAGNER L D	120 VALHALLA DR						
WAGNER LOUIS K JR	914 SERRILL AVE						
WAGNER ROBERT	RD #1 BOX 240						
WAHREN MAX	RD 1						
WALDMAN BUD	1105 SCORER ST						
WALDORF BEN	RD 2						
WALDVOGEL ROBERT C	1416 W ARCH ST						
WALKER ALEXANDER JR	PO BOX 265						
WALKER HOWARD L	R 1						
WALL JACK	117 GADSHILL PLACE						
WALL JOHN NOLAN	117 GADSHILL PLACE						
WALLACE WARREN T	RD 2 BOX 199 A						
WALLICK DENTON R	RD 1 YORK CO						
WALSH JOSEPH	12415 MEDFORD RD						
WALSH WARREN T	3600 SHADEWELL AVE						
*WALTER KERMIT C	BOX 9 RT 2						
WALTERS ROBERT	101 W LAVREL AVE						
WALTERS ROSS H JR	BOX 64						
WALTERS THOMAS D	STAR ROUTE 62						
*WALTERSDORF L H	29 FREIER ROAD						
WANNER JOHN F	454 BLUE RIDGE DR						
WARBURTON DAVID W	BOX 267						
WARBURTON JEFFREY S	BOX 267						
WARBURTON WM	PO BOX 267						
WARD JOS F	863 FRANCO AVENUE						
*WARD WALTER L	5730 SALTSBURG RD						
WARDLE DONALD L	RD						
WARDROP BILL	QUAKER HOLLOW						
WARE VANCE A	PO BOX 164						
WARNER HOWARD E	25 MAPLE AVE						
WARNER MARLIN W	5239 TERRACE RD						
WARNER WILLIAM W	1711 CRESCENT BLV						
WASILESKY GEORGE E	420 W LONG AVE						
WATERS DAVID JR	732 ASHLAND AVE						
WATKINS DONALD R MD	11 SANFORD ST						
WATSON GEORGE C	806 BETHLEHEM PIKE						
WATSON LONNIE	264 VEE LYNN DR						
WEAVER CARMON M	HORNER ST						
WEAVER AARON B	RD 1						
WEAVER DONALD L	225 N FRONT ST						
*WEAVER DONALD JR	225 N FRONT						
WEAVER MARK LEE	377 E MAIN ST						
WEAVER R LEE	377 E MAIN ST						
WEAVER ROBERT	RD 1 BOX 72 D						
WEAVER ROBERT W	101 E MAIN ST						
WEAVER RONALD J	RD 2						
WEAVER TED	RD 4						
WEBBER AARON E P JR	1152 N 10TH ST						
*WEBSTER CLIFF L	506 HAVERFORD AVE						
WEEKS DENNIS J	1124 VIRGINIA AVE						
WEHRY JOSEPH	RD 1 BOX 334						
WEIBLEY ROBERT W	RD 1						
WEIDMAN GUY H	RD 1 BOX 405						
CHURCHTOWN PA		100	.9100				
COLLEGEVILLE PA		900	.8933				
W LAWN PA 19609		1300	.9292				
BROOKVILLE PA		1000	.8220				
WEST CHESTER PA		100	.6900				
PITTSBURGH PA		2850	.9361				
PHILA PA 19146		100	.7300				
MECHANICSBURG PA		1000	.8770				
RIDLEY PARK PA		400	.8950				
AMBRIDGE PA 15003		100	.9300				
SHENANDOAH PA 17976		100	.8700				
CORAOPOLIS PA 15108		100	.8500				
TWIN ROCKS PA 15960		200	.9100				
FOLSOM PA 19033							
WINDBER PA 15963		2300	.9182				
PGH PA 15207		450	.8755				
MOHNTON PA		800	.8612				
FAIRBANKS PA 15435		1300	.9438				
SO WILLIAMSPORT PA		1100	.8518				
LEWIS RUN PA							
MERTZTOWN PA 19539		200	.8100				
E PITTSBURGH PA		600	.8116				
PATTON PA		100	.9400				
ARCHBALD PA 18403		600	.6683				
ARCHBALD PA		1400	.8300				
MC MURRAY PA		150	.8600				
JOHNSTOWN PA 15906		1100	.7700				
MECHANICSBURG OHIO		100	.7500				
MARS PA 16046		500	.9660				
PITTSBURGH PA 15237		400	.8750				
STEWARTSTOWN PA		700	.8714				
GREENSBURG PA		2600	.9738				
NORRISTOWN PA 19401		1300	.9069				
DUNMORE PA 18512		200	.9100				
STURGEON PA 15082		1150	.8669				
MCMURRAY PA		600	.9616				
PITTSBURGH PA		950	.9073				
MCMURRAY PA 15317		850	.8635				
PITTSBURGH PA		500	.5540				
MCMURRAY PA 15317		850	.7823				
ALLENTOWN PA		1500	.7673				
CLUB OVERLOOK EST		1450	.9000				
CLUB OVERLOOK EST		700	.8957				
WEST MIFFLIN PA		2650	.9313				
MCKEESPORT PA		1000	.9230				
CANNONSBURG PA		200	.8800				
NATRONA HGTS PA		2500	.9256				
ALIQUIPPA PA 15001		2000	.8610				
ALIQUIPPA PA 15001		700	.6514				
PITTSBURGH PA		1650	.9121				
PITTS PA 15219		1950	.9215				
PITTSBURGH PA 15215		50	.6600				
ALLENTOWN PA 18102		1500	.8720				
NEW CASTLE PA		200	.8550				
YORK PA 17403		850	.7823				
YORK PA		1250	.7976				
NEW CASTLE PA		1700	.8911				
YEADON PA 19050		300	.8900				
ASHLAND PA		700	.9257				
CLARKS SUMMIT PA		1300	.9130				
PITTSBURGH PA		1400	.9000				
SUMMERVILLE PA		1500	.8266				
SHAMOKIN PA 17872		2400	.8883				
CORAOPOLIS PA 15108		100	.9300				
PENNSBURG PA 18073		2200	.8990				
PITTSBURGH PA		250	.7320				
PITTSBURGH PA		400	.8425				
OXFORD PA 19363		100	.8300				
WRIGHTSVILLE PA		700	.9271				
PHILADELPHIA PA		200	.8450				
PGH PA 15227		2800	.9235				
OREFIELD PA		100	.8200				
CHELTENHAM PA		2100	.8642				
IRVINE PA 16329		900	.9377				
IRVINE PENNSYLVANIA		500	.9100				
QUAKERTOWN PA 18951		5400	.8881				
YORK PA 17402		100	.8600				
MONTANDON PA 17850		500	.8060				
MONTANDON PA 17850		300	.9133				
MONTANDON PA 17850		1900	.9263				
JOHNSTOWN PA		1700	.9300				
MURRAYSVILLE PA		800	.9262				
PENNSBURG PA 18073		2700	.9459				
SEWICKLEY PA		100	.8200				
NEMACOLIN PA		2700	.9248				
TUNKHANNOCK PENNA		1600	.9487				
MECHANICSBURG PA		200	.7650				
YARDLEY PA		1200	.7633				
DUBOIS PENNSYLVANIA		1800	.9416				
GLENOLDEN PA 19036		2900	.9269				
BRADFORD PA		500	.8660				
FLOURTOWN PA 19031		2200	.8645				
PITTSBURGH PA 15228		200	.8150				
WINDBER PA 15963		100	.8800				
NARVON PA 17555		2400	.9216				
LEWISBURG PA		1100	.8609				
LEWISBURG PA 17837		1300	.6984				
NEW HOLLAND PA		800	.8475				
NEW HOLLAND PENNA		1900	.9136				
HARLEYSVILLE PA		400	.8875				
TERRE HILL PA		200	.6900				
VALENCIA PA 16059		200	.8250				
SHIPPENSBURG PA		100	.9000				
READING PA		1300	.9284				
NARBERTH PA 19072		400	.9175				
JOHNSTOWN PA 15906		200	.7850				
ASHLAND PA		700	.9071				
ICKESBURG PA		500	.8600				
LITITZ PA 17543		400	.8500				



## Pennsylvania (Cont.)

			16-YD	AVG	HCP	AVG	DBLS	AVG
WEIDMAN STUART R	530 W LAFAYETTE ST	NORRISTOWN PENNA	3800	.9713	2750	.8734	26.	1150 .8234
WEIGANDT IRVIN W	R 3 BOX 191	GETTYSBURG PA 17325	1200	.9008	900	.7711	21.	200 .6050
WEINHOLD LEMON L	225 MAIN ST	DENVER PA	900	.9077	250	.8040	20.	..
WEINSTEIN BRUCE W	108 CANAVERAL DR	PITTSBURGH PA	400	.7550	..	..	T-22.	..
WEINSTEIN JAMES L	108 CANAVERAL DR	PITTSBURGH PA 15235	300	.4833	..	..	T-	..
WEINSTEN RALFE J	108 CANAVERAL DR	PGH PA 15235	2050	.8741	1450	.8324	19.5	350 .6742
WEINSTETTER KARL	MAPLE SHADE AVE RT1	WASH CROSSING PA	2400	.9245	1150	.8547	21.5	600 .8133
WEIRICH KARL	345 LENNI ROAD	LENNI PA 19052	600	.9216	..	..	T-22.	..
WEIRICH WM N	345 LENNI ROAD	LENNI PA 19052	600	.8816	..	..	T-22.	..
WEISE LEE	272 CHURCH AVE	EPHRATA PA	1800	.8394	100	.7700	20.	..
WEISS FRANK	432 EASTON RD	RIEGELSVILLE PA	3100	.8238	1000	.7130	18.5	..
WEITZEL THOMAS	117 NORTH 3RD	OXFORD PA	100	.7000	..	..	T-22.	..
WEITZEL WILLIAM	1464 NO 10TH ST	READING PA 19604	100	.8800	..	..	T-22.	..
WELCH BUD	RD 3	SUGAR GROVE PA	100	.6900	..	..	T-22.	..
WELCH ROBERT	1032 4TH AVE	FORD CITY PA 16226	600	.8533	250	.7840	T-22.	..
WELLER CLARENCE L JR	RD 5	CHAMBERSBURG PA	200	.8700	200	.7850	20.	50 .7200
WELLER CLARENCE L SR	RD 6	CHAMBERSBURG PA	900	.8588	800	.7950	20.5	..
WELLER DAVID L	204 E BALTIMORE ST	GREENCASTLE PA	600	.8633	550	.8472	20.	..
WELLER MARTIN L	RD 6	CHAMBERSBURG PA	300	.8600	250	.7400	T-22.	..
WELLS JACK E	9218 DITMAN ST	PHILA PA 19114	1200	.9383	600	.8833	20.5	..
WELLS W J JR	116 BROADLAWN RD	NEW KENSINGTON PA	2050	.9453	1300	.8423	27.	1050 .8000
WELSCH WILLIAM D	103 LIMESTONE RD	PARKESBURG PA 19365	300	.8000	300	.6966	20.	..
WENGER PAUL L	RD 1	RONKS PA 17572	100	.7700	..	..	T-22.	..
WENSFL MILTON P JR	413 W FORNANCE ST	NORRISTOWN PA 19401	3300	.9430	1300	.8230	25.	400 .7325
WERNER JOSEPH	132 SHURS LANE	PHILA PA 19127	4900	.8969	2900	.8158	22.5	400 .7825
WERST ROBIN A	119 N FRANKLIN ST	ALLENTOWN PA 18102	2900	.9144	1250	.8320	20.5	700 .6285
WERTZ CHARLES	6232 OAKLEY ST	PHILADELPHIA PA	200	.9100	100	.7500	23.	..
WESCOAT M N	BOX 210	PLEASANTVILLE PA	400	.7625	300	.5933	T-22.	..
WEST JACK C	519 E MAIN ST	EVANS CITY PA 16033	100	.7400	..	..	T-22.	..
WESTERMAN JOHN E	RD 1	HARTSTOWN PA	200	.7100	200	.5150	T-22.	100 .4200
WESTERMAN JOHN H	641 ELAINE DR	PITTSBURGH PA	100	.5700	..	..	T-22.	..
WETZEL ROBERT C JR	223 HOPE ST	CARNEGIE PA 15106	400	.9075	150	.8066	21.	..
WEYANT DAVID T	RD 1	CLAYSBURG PA 16625	1100	.9563	1500	.8620	22.5	300 .8700
WHEARY MARLIN		TREVERTON PA	100	.8900	50	.8000	T-22.	..
WHEELAND SETH P	850 S FRONT	SUNBURY PA	1400	.9371	1200	.8766	24.	200 .8100
WHITE JOHN R	51 TOOKANY PKWY	CHELTENHAM PA	800	.8425	200	.5750	T-22.	..
WHITE RICHARD	WAYNE ST	CLAYSVILLE PA	200	.9300	100	.7800	20.5	..
WHISNER WALTER M	328 SOUTH ST	CLARION PA 16214	350	.7600	..	..	T-22.	..
WHITAKER PAUL	RD 1 BOX 76	WINDBER PA 15963	2800	.9203	2850	.8705	22.5	1150 .8034
WHITE RICHARD H	2948 LITITZ PIKE	NEFFSVILLE PA	1000	.9090	250	.8120	20.5	50 .7600
WHITAKER MARK	RD 1 BOX 76	WINDBER PA 15963	2500	.9044	2550	.8639	20.	350 .7942
WHIPPLE DENNIS	BOX 81	MORRISDALE PA	500	.9180	500	.8240	T-22.	500 .7600
WHITE RICHARD R	2948 LITITZ PIKE	NEFFSVILLE PA	500	.8880	100	.8500	T-20.	50 .6400
WHITEHEAD CHARLES D	SANDY HILL RD	MANOR PA	1350	.9459	1400	.8557	26.5	650 .8215
WHITEHOUSE ROY E	211 TALLY HO DRIVE	AMBLER PA	100	.9800	..	..	T-22.	..
WHITMAN WILLIAM E	2203 BEAVER ST	MCKEESPORT PA	150	.8200	..	..	T-22.	..
WHITMAN ERIC	RD 5	LEBANON PA 17042	300	.7900	100	.5900	T-20.	..
WHITTINGTON C S	3307 BONNYBROOK RD	HARRISBURG PA	2050	.8087	800	.7575	18.	..
WIDDOES RAYMOND	MARY ST	MODENA PENNSYLVANIA	1200	.7500	..	..	20.	..
WIEST R W	PILLOW	PENNSYLVANIA	1000	.9430	850	.7847	23.	300 .6733
WIGGINS ROBERT E	338 E ROSEVILLE RD	LANCASTER PA	1100	.9290	300	.8233	21.	..
WILBERT WM JR	200 WALNUT HILL RD	WEST CHESTER PA	100	.6600	..	..	T-22.	..
WILBUR STEVE C	900 HOLLAND RD	HOLLAND PA	900	.8922	300	.8066	22.5	750 .7800
WILBY GEORGE H JR	279 MAIN ST	SCHWENKSVILLE PA	1700	.8541	1800	.8227	20.5	350 .6457
WILDASIN GEORGE R	RR 1	NEW OXFORD PA	500	.8600	..	..	20.5	..
WILDASIN ROSS W	1159 BWY	HANOVER PENN	1100	.9363	900	.9000	21.5	150 .6733
*WILDE JOHN F	904 CATHEDRAL RD	PHILADELPHIA PA	1800	.9322	750	.8786	22.	500 .7860
WILDFERMUTH C E	RD #2	SELINGSGROVE PA	2500	.8908	1400	.8192	20.	450 .6533
WILDRIK WILLIAM L		POCONO LAKE PA	1000	.9170	300	.8033	22.	..
WILEY WESLEY S	9307 CAMPUS LA	PHILADELPHIA PA	100	.8200	..	..	21.	..
WILHELM J A	100 KNOLL LANE	YORK PA	900	.8555	550	.8236	19.	150 .6600
WILKISON PAUL B	223 SPRUCE ST	CANONSBURG PA	2000	.9355	1200	.8691	21.5	100 .6700
WILLEY FRANCIS	252 1/2 E MOSSER	ALLENTOWN PA 18103	200	.9400	..	..	20.	..
*WILLIAMS DANIEL F	24 SHERIDAN LA	CHESTER PA	5700	.9157	2800	.8271	25.	1750 .8897
WILLIAMS DEAN P JR	256 RUTLEDGE DR	BRIDGEVILLE PA	..	.7300	150	.8133	20.5	..
WILLIAMS E W	604 DIXIE DR	PITTSBURGH PA	300	.7300	..	..	20.	..
WILLIAMS FRED	781 MAIN ST	SUGAR NOTCH PA	1500	.9106	1400	.8228	20.5	900 .8311
*WILLIAMS HAROLD A	LEHIGH PKWAY N	ALLENTOWN PA	3425	.8677	850	.8364	20.5	..
WILLIAM J H		STEWARTSTOWN PA	1300	.9146	650	.7876	24.	150 .8533
WILLIAMS MICHAEL	SOUTH MAIN STREET	STEWARTSTOWN PA	100	.8700	200	.7850	20.	..
WILLIAMS OWEN J	RD 4	BUTLER PENNA 16001	500	.8860	350	.7257	23.	..
WILLIAMS ROBERT R	RD 3	TAMAGUA PA 18252	2000	.9240	200	.9050	22.5	50 .6400
WILLIAMS WARREN A	246 LEXINGTON AVE	EDDYSTONE PA	750	.9306	100	.7100	22.	..
WILLIAMSON LOUIS J	332 ABRAMS MILL RD	KING OF PRUSSIA PA	875	.8994	600	.8250	20.	..
WILLIFORD OSCAR M	6180 BOXER DR	BETHEL PARK PA	200	.8750	50	.7000	T-22.	..
WILLS LEE G	GREENSTONE	ADAMS CO PA	2600	.9442	2100	.8104	23.	1550 .7922
WILSON A J	OLD HOUSE FARM	WEST GROVE PENN	3750	.9080	2050	.8126	21.	900 .7755
WILSON BARRY M	RD 1	E STROUDSBURG PA	100	.7100	50	.5600	T-22.	..
WILSON DAVID E	623 SO MAIN	SCRANTON PA	600	.9583	400	.8250	24.5	200 .7000
WILSON ARDELL	RD 1	GLEN MOORE PA	600	.9100	100	.6800	T-22.	..
WILSON BENNY J	112 PAYNE HILL RD	CLAIRTON PA 15025	400	.9250	200	.8350	T-22.	50 .6600
WILSON HERBERT G	51 CHESTNUT LANE	LEVITTON PA 19055	500	.8920	50	.7000	20.5	..
WILSON JAMES L III	RD 1	DOVER PA 17315	..	..	100	.8400	T-22.	100 .7400
WILSON RONALD	MT RT	ENOLA PA 17025	600	.8950	200	.7950	T-22.	50 .4400
WILSON RUSSELL	CEDAR HILL RD	CHALFONT PA 18914	..	..	100	.8900	22.	..
WILSON WM R	792 WOODED RD	JENKINTOWN PA	100	.7000	..	..	T-22.	..
WINGER HAROLD F	513 DUNCAN DR	SCRANTON PA 18505	100	.7600	..	..	T-22.	..
WINTER MILLARD L JR	BOX 6	E PROSPECT PA 17317	700	.8700	400	.7800	20.	..
WINTERS BERK J	RD 4	SHIPPENSBURG PA	100	.9300	..	..	T-22.	..
WINTERS WAYNE A	RD 4	SHIPPENSBURG PA	100	.9400	..	..	T-22.	..
WIRTH LEO JR	RR 1	MORRIS PA	100	.8500	..	..	T-22.	..
WISCHUCK GERALD	MINERAL SPRINGS RDI	COATSVILLE PA	2200	.9354	1450	.8889	22.5	..
WISE LEROY C	RD 1	GORDONVILLE PA	1000	.8630	50	.7800	T-22.	50 .6600
WISE WM	PO BOX 313 RR 5	MECHANICSBURG PA	400	.8200	150	.6266	T-22.	50 .6400
WISE WILLIAM R	RD 1	GORDONVILLE PA	1000	.9030	550	.8272	20.	250 .7760
WISOTZKEY ROBERT R	715 NORTH WEST ST	CARLISLE PA 17013	800	.9162	1000	.8530	20.	..
WITMYER JAMES G	R D #4 BOX 102	LITITZ PA	600	.9033	450	.7577	20.	..
WITTERS CARL RAY	BOX 48	ABBOTTSTOWN PA	100	.7800	100	.6200	T-22.	..
WOLF CARL F	RD 3	MANHEIM PA 17545	..	..	100	.6900	T-22.	..
*WOLF DR LEWIS R	1014 HAWORTH ST	PHILADELPHIA PA	3450	.8747	1525	.8491	20.	650 .5769
WOLF WILLIAM J	2741 SNYDER AVE	PHILADELPHIA PA	1100	.8690	150	.8066	20.	..
WOLFE CLAUDE	113 OLD FORD DR	CAMP HILL PA 17011	100	.8900	100	.6800	T-22.	..
WOLFE REN	BOX 408 RD#2	SHAMOKIN PENN	1700	.9264	950	.8621	21.5	..
*WOMER WM J	RD 1 BOX 152	LITITZ PA	1600	.9150	200	.7650	24.5	350 .7142
WOOD ROBERT G JR	RR 2	WAYNESBURG PA	1700	.9600	100	.8200	25.	..
WOOD SCOPY	RR 2	WAYNESBURG PA	1100	.9136	750	.8373	20.5	..
WOODLING MAX R	PO BOX 117	HUGHESVILLE PA	1400	.9378	500	.8180	23.	350 .7514
WOODWARD HORACE T	MENDENHALL	PENNSYLVANIA	1400	.9228	..	..	19.	..
WOODWARD JOHN M	41 1/2 BALAM ST	HARRISBURG PA	..	..	100	.6800	T-22.	..

# Pennsylvania (Cont.)

427

		16-YD	AVG	HCP	AVG	DBLS	AVG
WOODWARD OREN M	MAIN ST						
WORNER JOHN K	3332 W 11 ST						
WORONKO WM	268 HILLSIDE					100	.6800
WORTHINGTON EARL F	EAGLES MERE						
WORTHINGTON HARVEY	17 PRIMROSE LANE						
WREDE WILLIAM B	133 E HIGH ST					200	.7350
WRIGHT JAMES E	BOX 61					100	.8500
WRIGHT MELVIN V	704 SPRING ST						
WRIGHT RICHARD M	RD 2 HOPEWELL RD						
WRIGHT RICHARD E	1343 W MAIN ST						
WUNDERLICH FRANK E	3835 BUCK RD						
WYATT MIKE	100 WOODLAWN AVE						
WYKES JOHN J	415 N BRODHEAD RD						
*WYNE PHILIP D	RD 2 BOX 571 N						
WYNN WARREN J JR	23 ROBERTA LANE					800	.8325
YAKIM ROBERT JR	RD 6					300	.7300
YAKIM ROBERT A	RD 6 RT 8						
YAKIMOVICH H J	RD 2					1150	.7895
YAKONIS ALGERO J	3516 EDGEWATER LANE					200	.5500
YANKO ALAN	2810 OVERLOOK ST						
YANNICK JAMES A	22 TURNER AVE					150	.6400
YARWORTH BEN	1 W COMMERCE ST						
*YAW C R	62 WILSON AVE						
YAZWINSKY RICHARD	RD 3						
YEAGER FRANK F	RIDGE RD					250	.8040
YEAGLEY HEBER	1409 OLD MILL RD					50	.6400
YEALY TERRY L	RD 1						
YEASH EDWARD G	569 OLD WAYNESBORO						
YEDGENAK RAY	815-12TH ST						
YERGEY J CLARK	RR 1						
YOKL LAWRENCE JR							
YOHE PAUL F	2800 LORI DR						
YOHN ROBERT E	RD 1					1250	.6904
YOUNG CHARLES F JR	1310 PENN AVE						
YOUNG HOMER	701 9TH ST						
YOST RICHARD	1820 DEKALB ST						
YOST ROBERT	1912 WARRIORS RD						
YOST SYDNEY W	FIRST AVE						
YOUNG ALLEN	RR 4						
YOUNG CHESTER R	RD 4						
YOUNG DALE							
YOUNG DAVE	1916 LORRAINE RD						
YOUNG DELBERT JR	1414 GRINGO						
YOUNG JAY S	116 APPLGATE AVE						
YOUNG JEFFREY K	RD 2 BOX 441						
YOUNG JOHN P JR	1921 WHITHALL ST						
YOUNG JOHN R	RD 2					100	.8900
YOUNG RICHARD P							
YOUNG TELMAR E	CAREY LANE						
YOUNG V H	217 LINCOLN AVE						
YOUNG WILLIAM E	RD 1 BOX 298					150	.7466
YUHAS MICHAEL G	52 W 6TH AVE					50	.7000
YURGENC EDWARD	MAIN ST						
YURICK VINCENT	241 ROOT AVE						
ZABEL RALPH A	951 ROSALIND RD						
ZADROZNY DENNIS	PO BOX 432						
ZAJDOWICA T ROBERT	3210 EARL ST						
ZAMPITELLA SAL	2544 PRESCOTT RD					50	.7600
ZAPPACOSTA JAY A	1513 STIRLING ST						
ZAY EMERY SR	3219 TURNER ST						
ZAY EMERY JR	3219 TURNER ST						
ZECHMAN RALPH R B	RD 4						
ZEDONEK GARY	127 PINE ST					50	.7000
ZEITLER ROBERT D SR	237 H SEVEN CORNER						
ZELTNER JACK	17 4TH ST						
ZELTWANGER GILBERT C	99 GLENDALE RD						
ZENZEL DANIEL	RD 2						
ZEWATSKY JOSEPH JR	1202 HOLMES ST					100	.5100
ZIMBICKI STANLEY	44 ELWYN AVE						
*ZIEGLER CLARENCE H	VERNFIELD						
ZIEMER DAVID R	210 E MAIN ST					200	.7600
ZILLHARDT CURTIS A	PARADISE LANE						
ZIMMERMANN VICTOR H	4501 BAYARD STR					100	.7300
ZIMMERMAN CHARLES W	RD 2 BOX 353						
ZIMMERMAN ARTHUR C	RD 1						
ZINSSER EMIL G	112 CONGALTON RD						
ZINSSER HELMUT C	214 GOLDSMITH RD					150	.7666
ZIOLKOWSKI VINCENT H	948 PAGET DR APT C					100	.6000
ZOFCHAK GEORGE M	RD 1 BOX 530 A						
ZOOK KENNETH J	BOX 92					100	.8100
ZUENDEL RAYMOND R							
ZULLICK RUSSELL H JR	923 WHITTIER DR					350	.6971
SUMNEYTOWN PA		1200	.8191	700	.8000	20.	
ERIE PA		1400	.9350	1000	.9000	23.	
EDWARDSVILLE PA		300	.8900	200	.6650	T-22.	
PENNSYLVANIA		600	.8316	600	.7450	18.	
WEST CHESTER PA		4300	.9095	950	.8326	20.	
MANHEIM PA				100	.9300	25.5	
VIRGINVILLE PA		2450	.9244	1100	.8418	20.5	
BRISTOL PA 19007		1200	.9058	150	.8600	20.	
DOWINGTOWN PA		200	.9450			T-22.	
VALLEY VIEW PA		500	.7820	300	.6033	T-22.	
HUNTINGDON VALLEY		600	.9266	175	.8171	T-22.	
WILLOW GROVE PA		2500	.8692	200	.8300	19.5	
ALQUIPPA PA		800	.8225	50	.7200	19.	
RIDGE RD		1300	.9146	600	.7916	23.	
ROYERSFORD PA 19468		1700	.8700	700	.8100	20.5	
BUTLER PA		300	.7766	150	.6733	T-22.	
BUTLER PA		2200	.9218	1500	.8553	23.	
HOMER CITY PA		1100	.8772	650	.7292	20.5	
BROOKHAVEN PA 19015		300	.8466			20.	
LIBRARY PA 15129		30	.8200	50	.7600	20.	
WEST CHESTER PA		2100	.9319	950	.8915	21.	
SHAMOKIN PA		400	.7375	50	.7600	19.5	
WASHINGTON PA		1775	.8400	250	.8120	19.	
WYOMING PA 18644		800	.8625	600	.7316	T-22.	
ANNVILLE PA 17003		100	.8000			T-	
WYOMISSING PA 19610		200	.6450			T-22.	
NEW OXFORD PA		300	.8566	500	.8520	21.	
CARMICHAELS PA		500	.8800	700	.7457	T-22.	
AMBRIDGE PA 15003		900	.8800	500	.7800	T-22.	
BARTO PA		600	.9366	450	.8422	22.	
GREENVILLE PA		100	.8100	200	.5450	T-22.	
LOWER BURRELL PA		2750	.8836	2100	.8257	20.5	
HARMONY PA 16037		450	.8266	450	.7488	T-22.	
NEW BRIGHTON PA				100	.6200	T-22.	
NEW BRIGHTON PA		1750	.9068	1300	.8300	21.	
NORRISTOWN PA		1600	.8556	250	.8280	20.	
PITTSBURGH PA		1400	.7992	1250	.7680	19.5	
COLLEGEVILLE PA		500	.9020	450	.8666	20.5	
EASTON PA		1100	.8836	450	.7400	19.5	
MANHEIM PA		200	.8800			T-22.	
ALQUIPPA PA		200	.8900			T-22.	
READING PA 19604		1300	.9446	600	.8516	21.	
ALQUIPPA PA 15001				100	.8100	T-22.	
PENN ARGYL PA		800	.7800	250	.7640	T-22.	
GLEN MOORE PA		1400	.9185	300	.7700	20.5	
ALLENTOWN PA		200	.9750			26.	
PARKESBURG PA		1900	.8094	1100	.7772	18.5	
WARREN CENTER PA		300	.8433	200	.5750	T-22.	
VAN PA 16363		1800	.8922	1050	.7695	20.5	
EPHRATA PA		1400	.8935	650	.8261	21.5	
YOUNGVILLE PA		400	.7550			20.	
COATESVILLE PA		1900	.9031	1450	.8558	22.5	
SHAFT PA 17975		200	.8750	100	.7700	20.	
POTTSTOWN PA 19464		300	.9333	100	.8300	T-22.	
PITTSBURGH PA		350	.7657	150	.7600	T-22.	
IMPERIAL PA 15126		100	.8800			T-22.	
LAURELDALE PA 19605		100	.8500	400	.8950	22.	
HAVERTOWN PENN		1200	.9633	550	.8618	23.	
COATESVILLE PA		300	.9600			T-22.	
MCKEESPORT PA		500	.9180			T-22.	
MCKEESPORT PA		200	.8000			T-22.	
READING PA 19606		200	.8500	200	.7650	T-22.	
TAMAQUA PA 18252		1400	.7778			20.5	
PERKASIE PA		500	.8440			22.	
FEASTERVILLE PA		100	.7600	50	.6400	T-22.	
LIONVILLE PA		1000	.8930	200	.7600	20.5	
BERWICK PA		1400	.9192	550	.7836	21.	
MCKEES ROCK PA		1500	.9246	1000	.9050	21.5	
CARNEGIE PA 15106		100	.7900			T-22.	
PENNSYLVANIA		5500	.9450	1600	.8425	23.	
TERRE HILL PA 17581		100	.9500	100	.8300	T-22.	
PARADISE PA 17562		400	.9000	200	.7550	20.5	
PITTSBURGH PA		100	.8400			T-22.	
PALMYRA PA		800	.9087	100	.8500	20.5	
LAKE ARIEL PA 18436		200	.8250	100	.7000	T-22.	
PITTSBURGH PA		1350	.9414	600	.8200	23.5	
PITTSBURGH PA		600	.8683	250	.8480	20.	
EPHRATA PA 17522		200	.8700			21.	
WASHINGTON PA 15301		200	.8700	100	.7000	20.5	
MILROY PA 17063		400	.9175	350	.8628	22.5	
STARR PA 16348		600	.8616	600	.7966	T-22.	
ALLENTOWN PA 18103		1400	.9007	650	.8169	21.5	

## Industry Representatives

MUIR J H	SPG RIDGE APT B-14	13TH & FAIRMOUNT	2650	.9241	1300	.8346	20.5	450	.7444
SEDECKY KEN	229 OBERLIN DR	BUTLER PA	800	.9912	900	.9066	26.5	500	.9140
WHEATON ARTHUR W	189 W INGOMAR RD	PITTSBURGH PA 15237	1600	.9675	850	.8917	22.	800	.8100
*WILLIAMS T C	875 GREENTREE RD	PITTSBURGH PA	500	.9280	500	.8500	25.	100	.8200

## QUEBEC

### Women

BRUNET DIANE	147 SO JACQUES	LONGUEUIL QUEBEC	450	.7688			T-18.		
CAMPAGNA GENEVIEVE	40 GRANDE ALIEE	QUEST	1150	.8173	550	.7945	18.		
DOMINIQUE LINA	95 RIVER ST	BEDFORD QUEBEC	50	.7600	50	.7400	T-18.		
HILDEBRAND RITA	RR 2	STE AGATHE QUEBEC	800	.8012	650	.7907	18.5	100	.7500

## Quebec (Cont.)

			16-YD	AVG	HCP	AVG	DBLS	AVG
POULLY JEANNINE	45 ST GERMAIN E	RIMOUSKI QUEBEC	200	.7900	200	.6200 T-22.	150	.5866
ROBIDOUX HELENE	511 ST JACQUES	NAPIERVILLE QUEBEC	300	.7866	**	T-18.	**	
TORINO LOUISE	173 GRAHAM	TOWN O MT ROYAL	1850	.8918	1250	.8400 20.	650	.6830
TREMBLAY CELINE	11973 MATTE ST	MONTREAL-NORD	150	.6466	**	T-18.	**	
UMBERG MARIA	1700 PLACE DUNANT 1	ST BRUNO QUEBEC	1100	.7363	450	.7088 18.	**	
<b>Men</b>								
ADAMOPOULOS CON	4850 COTE DES	NEIGES #A 609	100	.4700	**	T-22.	**	
ALLAIRE ANDRE	219 ST DENIS	BEAUPRE QUEBEC	100	.8800	100	.6900 T-22.	50	.8200
ALVA ROSE-GEORGE	3810 BARCLAY H 8	MONTREAL QUEBEC	350	.8371	200	.7000 20.	50	.8400
ANANOU CLAUDE	6600 KILDARE	COTE ST LUC QUEBEC	**		50	.1400 T-22.	**	
ANDRADE JEAN JR	ST EDOUARD CO	NAPIERVILLE QUEBEC	350	.8142	**	T-20.	**	
*ANDRADE JEAN	ST EDOUARD	NAPIERVILLE QUEBEC	1400	.9185	700	.7228 20.5	650	.7676
ARCAND PIERRE	7675 BLV DES METRES	SHAWINIGAN QUEBEC	100	.7200	**	T-22.	**	
ARCHAMBAULT ANDRE	3280 BLVD LEVESQUE	CHOMEDEY VILLE	550	.9636	250	.8440 T-22.	**	
ASSELIN REAL	355 TAILLON ST	MONTREAL QUEBEC	900	.8266	750	.8240 21.5	50	.6400
AUCLAIR ANDRE		DU LOUP QUEBEC	100	.8900	100	.7500 T-22.	50	.7800
AUDET GUY	837 VICTORIA	BAGOTVILLE QUEBEC	150	.7733	200	.6650 T-22.	50	.6400
*BALLA IVAN	11155 TARDIVEL ST	MONTREAL 12 QUEBEC	1950	.9282	1150	.8217 26.	1250	.8784
BARBEAU LEO PAUL	2905 BLVD CHOQUETTE	ST HYACINTHE QUEBEC	50	.9000	**	T-22.	**	
BARIL MICHEL	205 HUGHES POMMIER	BOUCHERVILLE QUEBEC	50	.5800	**	T-22.	**	
BARRETTE GILLES	6125 MIGNAULT ST	MONTREAL QUEBEC	100	.9800	50	.9200 24.	150	.8466
BAX JACQUES	505 LARTIGUE	LAVAL DES RAPIDS	200	.8050	100	.8100 T-22.	**	
BAX JEAN CLAUDE	505 LARTIGUE	LAVAL DES RAPIDS	**		100	.8200 T-22.	**	
BEAUCHESNE DONALD	219 PONTSCOTTE	QUEBEC QUEBEC	50	.7600	**	T- .	**	
BEAUDOVIN ROBERT	1218 LARIVIERE	ROUYN QUEBEC	200	.8100	**	T-22.	**	
BEAUMONT PIERRE	232 COTE ST	BEAUPRE QUEBEC	**		**	T- .	50	.7800
BEAUVAIS GERMAIN	444 GALT	VERDUN QUEBEC	100	.7500	100	.5100 T-22.	**	
*BEAUVAIS GUY	623-9C BLVD	COTE STE CATHERINE	50	.8200	50	.8000 20.	50	.7400
BEDARD GABRIEL	437 ST PATRICK	ARVIDA QUEBEC	50	.8800	**	T-22.	**	
BELLEY CHRISTIAN	RANG 2	ST CHARLES BORMEE	150	.7200	100	.6100 T-22.	50	.7200
BELLUCCI SECONDO	6810 31 AVE	ROSEMONT MONTREAL	100	.8100	50	.5600 T-22.	150	.7800
BERGERON FERNAND	1058 STATION	SHAWINIGAN QUEBEC	400	.9175	150	.8600 T-22.	**	
BERNARD LUCIEN	3060 PERRAULT	ST HYACINTHE QUEBEC	100	.7000	**	T-22.	**	
BERNARDIN GUY	9962 J J GAGNIER ST	MONTREAL QUEBEC	**		150	.8466 T-22.5	**	
BIAGINI ALIBRANDO	8826 BLOMIDON	ST LEONARD MONTREAL	500	.6720	50	.2400 T-22.	**	
BIAGINI PIERRE	8824 BLOMIDON	ST LEONAR MONTREAL	600	.8550	300	.7633 T-22.	**	
BITTAR LUCIEN	8214 CHATEAUBRIAND	ANJOU 434 MONTREAL	750	.9080	500	.8140 21.	400	.6650
BOIRE GERARD	7 STE THERESE	DELSON QUEBEC	600	.8383	400	.7550 20.	350	.6971
BOUCHARD MARCEL	60 HALLE ST	QUEBEC CITY 8	1050	.9038	750	.7960 20.	550	.8381
BOUCHER JACQUES	6367 BOYCE	MONTREAL QUEBEC	**		50	.5800 T-22.	50	.6400
BOURASSA ROBERT	BOX 785 902 CASCADE	SHAWINIGAN QUE CAN	1500	.8860	1150	.7756 24.	800	.8100
BOURASSA YVON	363 TAILLEFER ST	VALLEYFIELD QUE	100	.9200	**	T-22.	**	
BOUTHILLIER ANDRE	231 LEO	LONGUEUIL FATIMA	550	.9509	350	.8485 T-22.	300	.7800
BRETON GASTON	25 WILSON APT 6	ST ROMUALD CO LEVIS	250	.7040	200	.6450 T-22.	**	
BROECKAERT STEPHEN	PO BOX 89	STANBRIDGE E QUEBEC	50	.8200	50	.9200 23.5	50	.7200
BROSSARD OMER	7556 TESSIER	BROSSARDVILLE QUE	200	.7150	**	20.	**	
BRUNET JACQUES	147 ST JACQUES	LONGUEUIL QUEBEC	100	.8100	**	T-22.	**	
CAETANO JOSE	3470 MASSON #3	MONTREAL #05 QUEBEC	50	.5400	**	T-22.	**	
CARLE LEO	8 ROCHEFORT	CAP MADELEINE	100	.7700	**	T-22.	**	
CARLE PAUL	72 MERCIER	CAP MADELEINE	100	.8600	**	T-22.	**	
CARUSO VITTORIO	3421 RUE ALLARD 4	MONTREAL 206 QUEBEC	100	.6500	**	T-22.	**	
CECCARELLI STEPHANO	9018 JEANNE MANCE	MONTREAL 354 QUEBEC	150	.9466	250	.8600 21.5	**	
CECCARELLI VINCE	9018 JEANNE MANCE	354	100	.9600	100	.9300 T-22.	**	
CHAMPAGNE JACQUES	2985 ST PIERRE	ST HYACINTH QUEBEC	650	.8400	**	T-22.	**	
CHAR-BONNEAU ALBERT	45 DUMOUCHEL	ST BENOIT CO DEUX	200	.7800	**	T-22.	**	
CHATIGNY CLAUDE	16 CAROLINE	VALLEYFIELD QUEBEC	300	.8600	150	.7133 T-22.	150	.8200
CIARAMICOLI G	6606 13TH AVE	ROSEMONT MTL 453	900	.9433	600	.8883 21.5	500	.8140
CICCONE DOMANICO	8170 MASSICOTTE ST	MONTREAL 429 QUEBEC	100	.7600	150	.6933 13.5	100	.6400
CLARO PEDRO	6650 20TH AVE #8	MONTREAL QUEBEC CA	100	.8700	**	T-22.	**	
CLEGG KENT	44 BALFOUR AVE	TOWN OF MT ROYAL	450	.8666	250	.7600 25.	250	.7920
COLABELLA GINO	7491 FABRE	MONTREAL 330 QUEBEC	100	.6500	**	T-20.	**	
COLABELLA NICOLA		MONTREAL QUEBEC	50	.7800	100	.6900 T-22.	100	.7900
COLABELLA REMILIO	8920-25	ST MICHEL QUEBEC	50	.8000	50	.7400 T-22.	**	
COREY DAVID	STANBRIDGE E RR 3	CO MISSIQUOI QUEBEC	50	.7000	**	T-22.	**	
COTE JEAN YVES	1248 ST LEANDRE	LES SAVLES QUEBEC	100	.4300	**	T-22.	**	
COTE SERGE	142 STE CECILE	RIMOUSKI QUEBEC	**		100	.2900 T-22.	**	
COUCH JOHN	178 HILLCREST AVE	MONTREAL 645 QUEBEC	100	.9300	50	.8600 T-22.	50	.7800
COUPAL JEAN	391 STE ELISABETH	LAPRAIRE QUEBEC	300	.7833	**	T-22.	**	
CUGGIA ANDRE	447-13 RUE	LAVAL DES RAPIDS	1300	.9384	1000	.8700 21.5	900	.8322
CZINKOCZY STEVE	7355 LACADIA #504	MONTREAL 303 QUEBEC	100	.4600	**	T-22.	**	
DAMOTA LUIS	299 LAFRENIERE	ST EDWARD(RR 36)	150	.7866	**	T-22.	**	
DANGELO SIMON	2337 VILLE RAY	MONTREAL QUEBEC	100	.7500	50	.3800 T-22.	**	
DEGONGRE J G	340 BAILLARGEON	ST JEAN QUEBEC	100	.9800	**	T-22.	**	
DELLA-FAZIA ANTONIO	8088 ALVERNE	ST LEONARD MONTREAL	50	.5200	50	.5600 T-22.	50	.4000
DENIS MARCEL	131 RANG ST VINCENT	ST BENOIT CO 2	400	.7950	50	.5400 T-22.	**	
DEPOCAS LOUIS	5540 QUEEN MARY	MONTREAL QUEBEC	1500	.8060	1400	.8014 18.	100	.5800
DEROSA MICHAEL	6386 HURTEAU	MONTREAL QUEBEC CA	250	.7960	50	.5400 T-22.	100	.5200
DERREZ JOSE	7415 QUERBES APT 6	MONTREAL 303 QUEBEC	300	.6900	250	.4040 T-22.	200	.5350
DESCHENAUX JEAN GEO	94 MARIE BRYAN	BOUCHERVILLE QUEBEC	400	.9125	300	.7533 T-22.	200	.6900
DEJARDINS ROGER	172 BELLEVUE ST	RIMOUSKI QUEBEC	50	.7800	100	.6700 T-22.	100	.5300
DESMARAIS LIGNEL	6572 CHOUINARD	MONTREAL #31 QUEBEC	550	.8309	200	.7500 T-22.	50	.4000
DESMARAIS YVON DR	69 LAFOREST	REPENTIGNY QUEBEC	900	.8511	650	.7353 T-22.	450	.5866
DILAZZARO MICHEL	8214 CHATEAU BRIAND	MONTREAL QUEBEC	100	.6600	**	T-22.	**	
DOMINGOZ GOMEZ		QUEBEC	50	.7800	**	T-22.	**	
DRAICCHIO ELIA	7424 9 AVE	ST MICHEL	100	.6000	**	T-20.	**	
DROUIN PAUL	7828 ST ANNE BLVD	CHATEAU RICHER	**		**	T- .	50	.7400
DUBOIS ROGER	5190 4TH AVE	ROSEMONT QUEBEC	50	.8200	**	T-22.	**	
DUCLOS GEORGES	434 MONTEE LUSSIER	ST EDOUARD CO	100	.6000	**	T-22.	**	
DUTTEME WM	HIGHWAY 52	HUNTINGDON QUEBEC	**		**	T- .	50	.5800
DUVAL PAUL	2218 AVE DELABRUIERE	MONTREAL P O QUEBEC	1500	.9060	1050	.8514 25.	800	.8700
ESPOSTO GIUSEPPE	58 MUNIER ST APT 2	LAVAL DES RAPIDES	**		150	.8333 T-22.	**	
*EVANGELISTI IDO	405 GONTHIER ST	MONTREAL QUE CAN	1650	.8703	1150	.7626 23.	950	.7957
FAILLE RAYMOND	C P 34	CHICOUTIMI QUEBEC	1800	.9188	1200	.8458 21.	1100	.8172
FARAH FRED	1073 DUTRISAC ST	ST LAURENT QUEBEC	450	.8555	400	.8200 T-22.	150	.7533
FARINA COSIMO	11735 ZOTIQUE	RACICOT	150	.1733	**	T-22.	**	
FAUTEUX CLAUDE	140 ST ETIENNE	ST BENOIT CO	550	.9145	**	T-22.	**	
FAUTEUX FRANCOIS	144 ETIENNE	ST BENOIT CO 22	550	.8963	150	.7466 T-22.	**	
FAUTEUX NORMAND	140 A ST ETIENNE	ST BENOIT CO DUX	650	.9153	250	.8400 T-22.	**	
FAVREAU GERARD	5 GUEVREMOND	VARENNES QUEBEC	50	.8800	50	.7800 T-22.	50	.5600
FONTAINE JACQUES A	625 FRONTENAC #101	LONGUEUIL QUEBEC	100	.9500	**	T-22.	**	
FORTIN LUC			850	.6858	400	.7175 T-20.	**	
FORTIN PIERRE	245 BLV ST JOSEPH	ST JEAN QUEBEC	1450	.8331	1050	.7609 20.	550	.6509



# Quebec (Cont.)

429

			16-YD	AVG	HCP	AVG	DBLS	AVG
FOUARGE EMILE	CP 41 ST SEBASTIEN	CO	1600	.8906	1100	.7927 21.	600	.6500
FRAGOSO JOE	4730 BARCLAY AVE 6	MONTREAL 252	100	.9600	50	.8000 20.5	50	.6000
GAGNON JACQUES	6173 DES FAONS	QUEBEC 7 QUEBEC	100	.7300	*	T-22.	*	*
GAGNON JEAN YVES	93 FRONTENAC	KENOGAMI QUEBEC	50	.6800	50	.4000 T-22.	50	.5400
GAGNON RAYMOND	149 LAVOIE	RIMOUSKI QUEBEC	100	.5000	100	.2200 T-22.	*	*
GAUTHIER ROLAND	3555 5TH AVE	SHAWINIGAN QUEBEC	200	.6800	*	21.5	*	*
GERVAIS GAETAN	310 ST URSULE	JONQUIERE QUEBEC	150	.6266	150	.5333 T-22.	*	*
GILBERT RAYMOND	CHEMIN BEAULIEU	ST JEAN CHRISOSTOME	150	.8466	150	.7933 T-22.	*	*
GIMENO JERONIMO	4138 DE BUILLON	MONTREAL 131 QUEBEC	100	.8200	*	T-22.	*	*
GIRARD KEN	7 JEAN CADIEUX	BOUCHERVILLE QUEBEC	*	*	50	.6800 T-22.	50	.6800
GIRARD ROGER	244 LABRECQUE	ARVIDA QUEBEC	50	.8200	100	.5700 T-22.	*	*
GLODT JEAN JACQUES	7686 CASGRAIN	MONTREAL 327 QUEBEC	350	.8457	250	.6640 T-22.	100	.4900
GOMEZ DOMINGO	4261 BARCLAY #6	MONTREAL QUEBEC	100	.8700	*	T-22.	*	*
GONDOS MIKE	3115 BIRET ST	ST LAURENT MONTREAL	100	.3900	*	T-22.	*	*
GOYETTE BERNARD J	24 BLVD KIRKLAND	KIRKLAND QUEBEC	500	.9220	400	.8475 21.5	350	.8085
GRENON ANDRE	3242 BLVD DELA BAIE	PORT ALFRED QUEBEC	150	.8800	150	.7600 T-22.	50	.7200
GUINDON GAETAN	46 TERR LAVOIE	ST EUSTACHE QUEBEC	200	.9550	150	.8866 T-22.	150	.7866
HALPIN RONALD	36 KELVIN	OUTREMONT 154	200	.8750	*	T-22.	*	*
HANSOTTE GEORGES	RR 1 STE SEBASTIEN	IBERVILLE	1500	.9126	1250	.8336 21.	1050	.8085
HENUSET GILLES	5229 BELANGER LT 14	MONTREAL QUEBEC	650	.9353	200	.8750 22.5	50	.5400
HENUSET MICHEL	5229 BELANGER #4	MONTREAL QUEBEC	300	.6733	*	T-20.	*	*
HERNANDEZ ENRIQUE	125 ANDRAS DR	DOLLARD-DES-ORMEAUX	300	.8666	50	.7600 T-22.	*	*
HERNANDEZ VICTOR	2045 PEEL ST	MONTREAL QUEBEC	400	.7600	200	.6550 T-22.	50	.5200
HINDLE WILFRED	1287 LORRAINE	STE FOY QUEBEC	150	.8200	200	.7350 T-22.	*	*
HORTON EDWARD C	137 GUILLERM ST	LONGEUIL QUEBEC	350	.9142	400	.7775 T-22.	250	.6800
HUOT JEAN	4199 44 RUE	ST MICHEL QUEBEC	3300	.9439	2400	.8795 23.5	1300	.8292
IANNANTANO DOMENIC	7982 FLEURICOURTS	ST LEONARD MONTREAL	100	.6400	50	.5800 T-22.	*	*
ISABELLE ANDRE	CASIER POSTAL 11	ST JEAN CHRISOSTOME	50	.6600	*	T-22.	*	*
JOHNSON DON	211 KINDERSLEY	T M R MTL 304	100	.9500	*	T-22.	*	*
KALEMJIAN ARMAND	955 D ANVERS	MONTREAL 303 QUEBEC	450	.8355	100	.8400 T-22.	*	*
KIRKWOOD O M	63 13TH ST	ROXBORO QUE	400	.8800	100	.7600 T-22.	*	*
KOJZAR WALERIAN	3495 CHAPLEAU	MONTREAL QUEBEC	950	.9168	600	.7883 T-22.	450	.7533
LEGACE FERNAND	330 CENTRE ST	STE ROSALIE QUEBEC	250	.7920	*	T-22.	*	*
LALLI MICHEL	8 920 9TH AVE	ST MICHEL MONTREAL	350	.8571	200	.6700 T-22.	50	.6400
LALONDE ROLAND	1875 BOUL STE MARIE	VALLEYFIELD QUEBEC	100	.8600	*	T-22.	*	*
*LANGEVIN JEAN	366 SALABERRY	LAPRAIRIE QUEBEC	1150	.9582	350	.8257 25.	350	.7428
LARAMEE GEORGE	PO BOX 6 CANTIC	CO ST JEAN QUEBEC	200	.8700	300	.8266 T-22.	150	.4933
LARAMEE YVON	RR 1	LACOLLE QUEBEC	450	.8155	250	.7440 T-22.	200	.6200
LAUZON HUBERT	712 LE LABOUREUR	BOUCHERVILLE QUEBEC	200	.8100	100	.7600 T-22.	*	*
LAVOIE ANDRE	1331 5TH AVE	PORT ALFRED QUEBEC	450	.8177	350	.6800 T-22.	100	.4200
LEBLANC JEAN PAUL	2645 LAFONTAINE	ST HYACINTHE QUEBEC	250	.8320	*	T-22.	*	*
HECLERC YVON	3150 ANSE VICTORIA	SILLERY QUEBEC	300	.6800	300	.6400 T-22.	*	*
LEDUC LUCIEN	102 ST JACQUES	ST JEAN QUEBEC	100	.9400	100	.9100 T-22.	100	.7800
LEDUC NOEL	85 2 AVE	LASALLE QUEBEC	100	.7600	100	.7800 T-22.	*	*
LEMELIN PAUL	16150 BELLERIVE	PTE AUX TREMBLES	1150	.9217	700	.8514 22.	650	.7769
LEMONS ANTONIO	218 ROY E #7	MONTREAL QUEBEC	50	.4600	*	T-22.	*	*
LENTO SCIPIONE	604 DE PONT BRIAND	MONTREAL 328 QUEBEC	100	.6800	*	T-22.	*	*
LEROUX JEAN PAUL	ST LAZARE STATION	CO VANDREVIL QUEBEC	300	.7833	*	19.	*	*
LETARTE RENE	2962 PROMENADE	STE FOY QUEBEC	100	.7500	100	.7000 T-22.	50	.6800
LEVASSEUR SERGE	40 GRANDE ALLEE O	QUEBEC QUEBEC	1550	.9503	1100	.8536 23.	650	.7938
LEVESQUE ALEXANDRE	1098 DE TOURAINE	BOUCHERVILLE QUEBEC	150	.9266	*	T-22.	*	*
LEVESQUES NORBERT	147 DIONNE	RIMOUSKI QUEBEC	200	.8350	100	.7100 T-22.	150	.6866
LISEREAU GILLES	ST MICHAEL	CO NAPIERVILLE	100	.8900	*	T-22.	*	*
LORD JEAN	7 ST EUSTACHE	ST ROMUALD QUEBEC	100	.5700	100	.3900 T-22.	*	*
MACPHERSON IAN	603 QUEENS BLVD	ST LAMBERT QUEBEC	450	.8355	400	.8150 19.5	300	.7266
MACPHERSON RITCHIE	603 QUEENS BLVD	ST LAMBERT QUEBEC	800	.8500	650	.8076 19.	350	.5942
MAHEU GILLES	610 99 AVE	POINTE AUX TREMBLES	1200	.9600	500	.8300 21.	300	.8400
MAHEU J GILLES	725 AVE DU LAC	VALLEYFIELD QUEBEC	400	.8975	300	.6733 T-22.	*	*
MARBOEUF CHARLES	8347 ARTHUR BUIES	MONTREAL QUE CAN	1750	.9108	1200	.8383 23.	900	.7144
MARBOEUF PATRICK	8347 ART BUIES	MONTREAL 429 QUEBEC	100	.7700	*	T-22.	*	*
MARCOTTE GERMAIN	780 CHAMPLAIN	DISRAELI CO WOLF	100	.8300	*	T-22.	*	*
MARCOYTE YVON	25 STE THERESE	LEVIS QUEBEC	100	.8500	100	.6200 T-22.	*	*
MARINI EGIDIO	61 DELETOILE	LAVAL QUEBEC CANADA	250	.8320	250	.8240 20.	250	.7280
MARROCO ARMAJUNDO	7522 TERREBOIS	ST LEONARD QUEBEC	50	.9000	50	.8200 T-22.	*	*
MARKARIAN ARA	8212 D AUNIS	ST LEONARD MONTREAL	50	.9200	50	.8600 T-22.	100	.6400
MARROCCO CARMINE	7445 FOLLEREAU	ST LEONARD MONTREAL	150	.8866	150	.7000 T-22.	150	.7133
MARROCCO DOMINICO	7350 LOUIS	MONTREAL QUEBEC	50	.7400	50	.7200 T-22.	*	*
MASSE IVES	8973 GRASSET	ST LEONARD MONTREAL	100	.4200	*	T-22.	*	*
MCCARRICK SAM	133 LACHARITE ST	LASALLE QUEBEC	300	.8000	50	.7800 25.	100	.8100
MCDERMOTT GUY	2440 DUMSNIL	ST HYACINTHE QUEBEC	1050	.8676	50	.7000 20.	50	.6600
MENARD NORMAND	18 BOWMAN ST	ST PAUL ILE AUS	100	.9100	100	.7800 T-22.	50	.7000
MESSIER GERARD	1165 PROVENCHER A-4	BROSSARD QUEBEC	*	*	100	.8000 21.	50	.7200
MILLI GIOVACINO	1676 BELLERCHASSE E	MONTREAL QUEBEC	100	.8600	100	.7100 T-22.	100	.7100
MIRON ALAIN	15 HOLT	VALLEYFIELD QUEBEC	200	.7650	50	.8000 T-20.	50	.4800
MIRON GILLES	15 HOLT	VALLEYFIELD QUEBEC	300	.8133	100	.8300 20.	*	*
MIRON LEO PAUL	106 MARIE BRIAU	BOUCHERVILLE QUEBEC	150	.8733	50	.7200 T-22.	50	.5800
MONETTE YVES	138 LAURIER	ST JEAN QUEBEC	200	.8100	100	.6200 T-22.	100	.7800
MOREL MARCEL	11 RUE ST BERNARD	ST ANNE DES BEAUPRE	100	.8400	100	.7500 T-22.	50	.8200
MORIN ALLAIN	335 ST JEAN BATISTE	ST PIE BAGOT QUEBEC	250	.9040	200	.6900 T-22.	200	.7550
MORIN RAYMOND	130 DES CASCADES ST	RIMOUSKI QUEBEC	100	.4900	100	.5200 T-22.	*	*
MORRELL GARY	6325 PLACE	BONAVENTURE #201	400	.6900	*	T-22.	*	*
NADEAU PIERRE ANDRE	953 THEBERGE ST	TERREBONNE QUEBEC	500	.8780	400	.7150 T-22.	300	.6633
NARDOLILLO NICHOLAS	9483 DE MARTIGNY	MONTREAL 360 QUEBEC	*	*	50	.8400 T-22.	*	*
NAPIER DAVID J	174 PARK AVE	EATINEAU QUEBEC	700	.9042	500	.8340 22.	*	*
NICOL JACQUES	927 CHARLES GUIMOND	BOUCHERVILLE QUEBEC	1100	.9281	850	.8211 21.	550	.5836
NIEDERMAYER ERNEST	10475 TERRASSE	FLEURY	100	.5300	*	T-22.	*	*
NOIVO VALDEMAR	152 RACHEL E	MONTREAL 131 QUEBEC	1200	.9175	750	.8240 21.5	750	.8333
OLIVAS RAFAEL	20 W ST JOSEPH	MONTREAL 151 QUEBEC	100	.8400	*	T-22.	*	*
OROSZ ALEX	8627 BIRNAM	MONTREAL 303 QUEBEC	100	.5800	*	T-22.	*	*
ORPEN W PATRICK	18 MAPLE ST	KENOGAMI QUEBEC	550	.7945	400	.6950 T-22.	50	.4200
*OQUIMET REAL	236 ST HENRI	ST JEAN QUEBEC	200	.9500	100	.8600 20.5	100	.8600
QUELLETTE DENIS	6366 ROYALE	LANGE GARDIEN	100	.7500	100	.6800 T-22.	50	.7200
PAINCHAND EDDY	7141 BLVD ROI RENE	VILLE D ANJOU	50	.6800	*	T-22.	*	*
PAMERLEAU CLAUDE	330 BOURASSA W	ALMA QUEBEC	100	.8600	50	.7400 T-22.	50	.5000
PAQUETTE OMER	2214 BORDELEAU	PAR N DAME	650	.8523	450	.7933 20.	350	.8000
PAUL CHARLES E	9580 BOYCE	MONTREAL QUEBEC	1000	.8530	700	.6542 21.	600	.7933
*PIVIN ROGER	11393 GEOGS PICHE	MONTREAL 460 QUEBEC	1800	.7716	1550	.7238 20.	950	.5852
PLANTE ROLLAND	3895 NINA ST	FABREVILLE QUE	100	.9700	100	.9200 21.5	100	.8400
POTVIN JACQUES	314 LIRI	ARVIDA QUEBEC	250	.8160	250	.7800 T-22.	*	*
POTVIN NORMAND	252 SIMARD	ARVIDA QUEBEC	400	.8975	350	.7828 T-22.	100	.6800
POULIN REJEAN	111 ST LAURENT	LA PRAIRIE QUEBEC	200	.7950	*	T-22.	*	*
PREFONTAINE ALAIN	5380 GOVIN BLVD W	MONTREAL 12 QUEBEC	300	.9366	100	.7500 20.	200	.8500
PRUD HOMME PIERRE	1930 5TH AVE	SHAWINIGAN QUEBEC	100	.8000	50	.6000 T-22.	50	.4800
POIRIER JEAN	14 PL CHATEAUGUAM	REPENTIGNY QUEBEC	400	.7775	*	T-22.	*	*
POIRIER MARCEL	14 PL CHATEAUGUAY	REPENTIGNY QUEBEC	850	.8235	400	.7325 T-22.	200	.7450
PROULX YVON	152 FRIERIE	ST BENOIT QUEBEC	300	.9033	*	T-22.	*	*
POULLY SERGE	45 ST GERMAIN E	RIMOUSKI QUEBEC	300	.9100	250	.8240 T-22.5	250	.7440
PROCOPIO FERDINANDO	2474 CHANLAND	MONTREAL QUEBEC	50	.6000	*	T-22.	*	*
PREVOST LAWRENCE	HIGHWAY 52	HUNTINGDON QUEBEC	*	*	*	T-	50	.4800

Quebec (Cont.)

			16-YD	AVG	HCP	AVG		DBLS	AVG
PROULY MARCEL	622 3RD RUE	RIMOUSKI QUEBEC	100	.6200	100	.3700 T-22.		100	.4700
RADY JOHN	8995 REIMS ST	MONTREAL QUEREQ	100	.7200		*. T-22.			*.
RAGUSA GAETANO	6217 DEBEAUVAIS	ST LEONARD MONTREAL	200	.6150	100	.5200 T-22.		100	.5000
RAYMOND AMEDEE	176 LA SAPINIERE	RIMOUSKI QUEBEC	200	.8500	200	.6650 T-22.		150	.7333
RAYMOND MARCEL	161 RANG ST VINCENT	ST BENOIT CD DEUX	200	.8450		*. T-22.			*.
RENIERE MARCEL	7485 YAMASKA	ST HYACINTHE QUEBEC	1200	.8433	250	.7480 20.		250	.6600
RIBE LOUIS	974 VANIER	ST VINCENT DE PAUL	100	.8600		*. T-22.			*.
ROBIDOUX JULES	511 ST JACQUES	NAPIERVILLE QUEBEC	1450	.9137	950	.8357 21.5		600	.7633
ROBINSON ROBERT A	PO BOX 1131	BEDFORD QUEBEC	50	.7600		*. 19.			*.
RODI DOMENICO	405 TOUZIN	CORVAL QUEBEC CAN	100	.8500	50	.6800 T-22.			*.
RODIER UBALD	1360 ST ANDRE	ST THOMAS AQUIN	200	.8200	50	.5600 T-22.		50	.6200
ROY ROBERT	216 MAISONNEUVE	COWANSVILLE QUE	250	.8800	150	.7800 19.		150	.7400
SARAULT CLAUDE	5032 ST MARIE	MONTREAL QUEBEC	100	.8700		*. T-22.			*.
SAUCIER HUGH	663 LOUIS DAVID	RIMOUSKI QUEBEC	300	.7366	250	.6640 T-22.			*.
SCHUMSKY MICHAEL	8319 JEANNE MANCE	MONTREAL 354 QUEBEC	600	.8983	400	.8375 21.		450	.7800
SCHMITT JEAN-MICHEL	1935 PLACE	VILLEN 6	50	.6600		*. T-22.			*.
SCRIMSHAW A L	490 GALLAND BLVD 36	DORVAL QUEBEC	1300	.8753	850	.8223 21.		800	.7787
SEGUIN JEAN		PHILLIPSBURG QUB CA	150	.8533	100	.6700 T-22.		100	.7800
SOREL RENE	3 RUE SOREL	ST MATHIAS QUEBEC	1100	.9363	800	.8712 21.5		600	.7883
SOUTHAM WILSON	4205 BEACONSFIELD	MONTREAL 261 QUEBEC	150	.7600	50	.6600 T-22.			*.
SPECK DONALD A	RR 3	HENNINGFORD QUEBEC	1050	.8990	850	.8470 23.		600	.7216
ST AMANT GAETAN	183 RUE LATULIPE W	ROUYN QUEBEC	200	.8650		*. T-22.			*.
ST JEAN RICHARD	45 PINE AVE	BEDFORD QUEBEC	150	.7733		*. T-22.			*.
ST JEAN RODERICK	45 PINE AVE	BEDFORD QUEBEC	950	.9421	850	.8941 22.5		550	.8763
ST LAURENT ARMAND	27 PRINCIPALE	ST ROMVALD QUEBEC	250	.5440	300	.4966 T-22.			*.
TAILLON MICHEL	326 ARCHAMBEAULT	QUEBEC 8 QUEBEC	50	.4400		*. T-22.			*.
TAQUIN JEAN	5063 MONSABRE	MONTREAL 431 QUEBEC	400	.8350	300	.6433 20.		100	.6600
TARTE MARCEL	1190 TURCOT	ST HYCINTHE QUEBEC	150	.5733		*. T-22.			*.
TERAN ADOLFO	4846 CLARK	MONTREAL QUEBEC	50	.9000		*. T-22.			*.
TETREAULT PIERRE	1040 38TH AVE	FABREVILLE LAVAL	1050	.9076	50	.7400 20.			*.
THIBAUT DENIS	415 BLVD ROBIN AP-1	LDR LAVAL QUEBEC	50	.9600	50	.8200 T-22.		50	.7200
THIBAUT JEAN	12 BEAULIEU	ST ROMUALD QUEBEC	100	.8100	200	.6500 T-22.		50	.6800
THIBAUT LANGIS	4 RUE DE BERRY	ST LAMBERT QUEBEC	950	.9315	750	.8373 24.5		500	.7560
THIBAUT ROGER	40 3RD ST W	RIMOUSKI QUEBEC	50	.7200		*. T-			*.
THIBEAULT DENIS	40 3RD ST W	RIMOUSKI QUEBEC	250	.8560	250	.7760 T-22.		200	.6850
THUILL VERNON K	248 SHERWOOD RD	BEACONSFIELD	600	.9400	300	.8533 21.5		100	.7800
TOMASSINI FERNANDO	746 STE MARIE	MARIEVILLE QUEBEC	950	.9378	200	.9050 20.5		150	.7733
*TORINO STEPHEN	173 GRAHAM BLVD	TOWN OF THE	1850	.9389	1150	.8782 21.5		700	.7671
*TORTI JOSEPH	2236 PIERRE TETREAT	MONTREAL 5 QUEBEC	1400	.9071	850	.7976 24.5		850	.8482
TRIMARCHI PIETRO	11665 ZOTIQUE	RACICOT	200	.6800	150	.5333 T-22.			*.
TRUDEL J-PAUL	2301 BLVD BRUNELLE	CAR GNAN QUEBEC	50	.9400		*. T-22.			*.
TUVO EDDY	6785 20 IE AVE	ROSEMONT	100	.9200		*. 20.			*.
USEREAU GILLES		ST MICHEL QUEBEC	50	.9000	50	.6800 T-22.			*.
UMBERG NORMAN	1700 PLACE DUNANT 1	ST BRUNO QUEBEC	1350	.8622	1000	.8080 20.5		800	.7225
VAILLANCOURT CLAUDE	90 DE TILLY	BOUCHERVILLE QUEBEC	150	.8733	50	.7600 T-22.		50	.7400
VALLEE PIERRE	3086 PL BONAVENTURE	STE FOY QUEBEC 10	1150	.8860	850	.7717 20.5		400	.7225
VASQUEZ ANTONIO	20 ST JOSEPH W	MONTREAL QUEBEC	50	.7600		*. T-22.			*.
VERONNEAU MARCEL	109 JACQUES CARTIER	COVANSVILLE QUEBEC	350	.8600	150	.7333 T-22.		150	.6466
VIEN GASTON	359 JEAN DESY	BOUCHERVILLE QUEBEC	250	.8960	50	.7600 T-22.		150	.6600
VILLENEUVE LEON	114 KING GEORGE	KENOGAMI QUEBEC	450	.8911	100	.7700 T-22.		100	.7200
WIDNER DON	7550 CENTRALE	LASALLE QUEBEC	1300	.8900	1150	.8373 19.5		800	.7387
*WILLSIE HARRY A	31 ROXBOROUGH AVE	MONTREAL 217 QUEBEC	100	.8700	200	.8200 25.		100	.8400
ZEPPELLI REMO	11771 ALFRED	LALIBERTE	250	.6760	150	.6200 T-22.		50	.4000
ZUCCALA JOS	7798 BERRI	MONTREAL QUEBEC	350	.8228	300	.7200 21.5		250	.6960

Industry Representatives

MARTIN JEAN G PRO	2119 BISSONNETTE	VARENNES QUEBEC	100	.7300		*. T-22.			*.
MCCORMICK FRANK	142 DEVON RD	BEAUREPAIRE QUE	300	.9333	100	.8100 21.		100	.7100
HARTMANN B C PRO	150 MORTLAKE AVE	ST LAMBERT QUE CAN	200	.9650	100	.8600 27.		100	.8500

RHODE ISLAND

Women

AYLES ELLA	949 GREENVILLE AVE	GREENVILLE R I	2900	.8569	1800	.8027 21.5			*.
AYLES SUSAN	949 GREENVILLE AVE	GREENVILLE R I	2800	.9121	1350	.8325 21.5			*.
COREY LINDA	301 BULGARMARSH RD	LOT 6		*.	100	.9100 19.			*.
THOMPSON JUNE E	BOX 8 E	GREENE RHODE ISLAND	300	.6033		*. T-18.			*.

Men

AMES ERNEST A	215 BRYANT ST	CUMBERLAND R I	3050	.8921	1850	.7918 21.		400	.8675
*AMORE FRANK	CENTRAL PIKE	SCITVATE R I 02857	2650	.9569	2350	.9017 24.		1650	.8497
*AYLES BILL	949 GREENVILLE	GREENVILLE R I	6600	.9324	4500	.7773 24.5		2950	.7010
BADESSA PETER	12 RARITAN AVE	PROVIDENCE R I	1100	.8690	600	.8200 20.		500	.6660
BOURGEOIS FRANK	BOX 243 PUTNAM PIKE	CHEPACHETT R I	200	.8550	50	.5200 T-22.			*.
BREAULT WM	3 CAROLINA AVE	SMITHFIELD R I	900	.8866	900	.7622 20.5			*.
BRODEUR HENRI A	172 LINCOLN ST	WOONSOCKET R I	100	.8400		*. T-22.			*.
BROOK JOSEPH	268 WATERMAN AVE	ESMOND R I	1000	.7380	300	.6233 20.			*.
CADE JAMES A LCDR	NAVAL WAR COLLEGE	NEWPORT R I	50	.5000	50	.7000 19.		50	.8200
*CAROLLO A	2 COMMERCE ST	WESTERLY R I	300	.8833	100	.8000 20.5			*.
CASALI JOSEPH A	46 SAMPSON AVE	N PROVIDENCE R I	600	.8316	300	.7300 20.		100	.7100
CASPOLI NICHOLAS JR	57 BURNETT STREET	JOHNSTON R I	2000	.9110	2050	.8273 21.		200	.6800
CLARKE GEORGE S	104 FIRST AVE	CRANSTON R I 02910	1200	.8450	300	.6866 20.5		200	.6900
DE ROSA CARLO A	195 SIMMONSVILLE AV	JOHNSTON R I	100	.7400		*. T-22.			*.
DESIMONE WILLIAM	31 HEALTH AVE	PROVIDENCE R I	100	.7300	100	.7200 T-22.			*.
DIPRETE LOUIS	7 KERN ACRE DR	JOHNSTON R I 02919	900	.6755	600	.6850 18.			*.
*DIPRETE VINCENT	145 VENICE AVE	JOHNSTON R I	3000	.9390	2000	.8035 24.5		950	.8694
DOUCETTE RAYMOND	SOUTH MAIN ST RFD1	PASCOAG RI 02859	100	.6100		*. T-			*.
DUCHARME WILLIAM F	CHOPMIST HILL RD	CHEPACHET R I 02814	200	.9500	400	.8675 23.			*.
*DUCKWORTH KAY HENRY	112 KILLINGLY ST	PROVIDENCE R I	700	.8928	375	.7866 21.		100	.7200
DZEKEVICH DON	200 GENTIAN ST	PROVIDENCE R I	600	.9250	150	.7600 T-22.			*.
GAGNE ROBERT L	378 GRANT RD	LINCOLN R I 02865	200	.9450	200	.7850 22.		100	.7000
*GAGNON KENNETH M	302 RESERVOIR AVE	LINCOLN R I 02865	1300	.8976	850	.8435 21.5		1150	.8139
GALLO SALVATORE A	199 HANOVER AVE	PAWTUCKET	700	.7585	350	.6885 19.			*.
GILARDI SALVATORE G	205 BRAYTON AVE AP3	CRANSTON R I 02920	100	.7300		*. T-22.			*.
*GIUSTI RAYMOND	122 GEO WATERMAN RD	JOHNSTON R I	4900	.9293	4100	.8536 25.		1950	.7471
GRAHAM DONALD JR	379 SUNSET AVE AP 7	NO PROV R I 02901	700	.8000	650	.7461 20.		300	.6833
HARRISON JOHN E	918 RIVER RD	LINCOLN R I	900	.8577	900	.8711 22.		300	.7333
*HODGES FRANK W	204 SHARON ST	PROVIDENCE R I	2100	.9104	850	.7788 21.5		100	.7800

# Rhode Island (Cont.)

431

			16-YD	AVG	HCP	AVG	DBLS	AVG
*KENNEDY PETER L	35 WESTCHESTER WAY	WARWICK R I	1500	.9213	400	.7825	26.	200 .8200
KERSCHNER BOB	60 BROADWAY	PROVIDENCE R I	400	.8175	250	.7800	20.5	200 .7000
LA PLANTE RAY A	50 SYLVIAN ST	CENTRAL FALLS R I	200	.8850	*	*	20.	*
LETENDRE LEONARD G	R#1 JACKSON SCHLMS	PASCOAG RHODE ISL	1950	.8723	1900	.8252	20.	150 .6266
MANN DAVID R	WOOD LANE	WAKEFIELD R I 02879	1100	.9209	800	.8675	20.5	500 .8080
MARCHETTI SAL JR	SHAMROCK VALLEY FAR	NORTH SCITUATE RI	100	.5700	**	T-	.	**
MANNARELLI LEE	95 MERCHANT ST	N PROVIDENCE R I	375	.6693	**	T-20.	.	**
MANNARELLI LEONARD	95 MERCHANT ST	NO PROVIDENCE R I	600	.9133	200	.7800	20.	100 .8900
MANNARELLI ROBERT	STILLWATER RD	ESMOND 17 R I	600	.9083	200	.8150	20.5	100 .6700
MATTERA FRANK	722 ADMIRAL ST	PROVIDENCE R I	800	.7737	600	.7573	19.5	100 .7400
MELE ROBERT	131 KENTLAND AVE	N PROVIDENCE R I	500	.8720	150	.7600	T-22.	**
MESOLELLA MICHAEL	119 GARFIELD ST	NO PROVIDENCE R I	100	.8600	100	.7600	21.5	**
MENNILLO E P MD	84 KING PHILIP CR	WARWICK R I 02888	1200	.8808	1250	.8392	20.	**
NICHOLSON JAMES E	142 SAYLES AVE	PASCOAG R I 02895	300	.8933	200	.7850	21.	**
MONTECALVO LAWRENCE	ELMDALE RD	NO SCITUATE R I	1700	.9211	1450	.7848	22.	1000 .7610
MONTELLA ALVIN R	1518 WESTMINSTER ST	PROVIDENCE R I	100	.8900	100	.8100	T-22.	**
MOROCCO JOHN A	9 WILLOW ST	JOHNSTON R I	200	.8400	200	.7800	T-22.	**
MYLONAS C	326 LLOYD AVE	PROVIDENCE R I	200	.8400	**	T-22.	.	**
MYRTLE KENNETH G JR	PONATIS RD	NARRAGANSETT R I	500	.8560	500	.7260	T-22.	100 .7100
PAOLO ROBERT A	60 VENCIE ST	JOHNSTON R I	400	.6975	100	.5900	T-22.	**
PAOLO THOMAS	21 SCHOOL ST	JOHNSTON R I	600	.7900	400	.7400	T-22.	100 .6500
ONISCHUK ALEX	PROV PIKE	SMITHFIELD R I	1900	.9084	1100	.7645	20.	300 .7133
PROULX EDMOND G JR	160 J DUGGAN RD	TIVERTON R I 02878	900	.9377	200	.7750	T-22.	**
PINHEIRO FRANCIS	264 SARGENT ST	WARWOCK R I 02888	600	.7850	250	.5800	T-22.	**
PEMANTELL CHARLES A	90 HICKORY DR	NO KINGSTOWN R I	200	.9300	**	T-22.	.	**
PEZZA VINCENT	85 MORGAN AVE	JOHNSTON R I	1200	.8733	1100	.8018	20.5	400 .7175
RANDALL HORACE H	140 ANSON DRIVE	RIVERSIDE R I	300	.8800	150	.8000	19.5	**
POPESCU STEFAN	36 PARKIS AVE	PROVIDENCE R I	1300	.7369	900	.6988	20.	**
POUDRIER OSCAR JR	999 NARRAGANSETT PK	WARWICK R I	100	.7800	100	.6300	T-22.	**
PEZZA ANTHONY L	3 APPIAN WAY	JOHNSTON R I 02919	600	.8033	500	.7180	T-22.	200 .7100
RANA DI VINCENT	2 APPIAN WAY	JOHNSTON R I 02919	300	.7666	100	.7600	T-22.	**
*RONCI FRANK	80X 213 PUTNAM PIKE	HARMONY R I	1500	.8013	1400	.6921	19.	350 .6171
RUSSELL SCOTT B	EDGEWOOD FARM RD	WAKEFIELD R I	200	.7750	100	.7300	T-22.	**
SABOURIN ULDERIC	30 PINE GROVE ST	RUMFORD R I 02916	200	.8900	100	.8900	T-22.	**
SMIDA MICHAEL	29 RAILROAD AVE	HARRISVILLE R I	2100	.9090	1200	.8275	19.5	**
STENDER AMOS W JR	BURGESS RD	FOSTER RHODE ISLAND	700	.8342	350	.8257	20.	**
STOCKLEY GEORGE JR	361 FERRIS AVE	RUMFORD R I	400	.8700	50	.6600	20.	100 .7000
SWANSON NEIL A	PO BOX 46	CLAYVILLE R I	200	.8050	**	20.	.	**
TAYLOR H E	RR 1 DANIELSON PIKE	N SCITUATE R I	300	.8733	**	19.5	.	**
TRINQUE LOUIS O SR	CASINO AVE	MAPLEVILLE R I	1700	.9423	1500	.8600	22.	400 .7175
TURCHETTI JOHN	64 GREENVILLE AVE	JOHNSTON R I 02919	100	.8900	100	.6300	T-22.	**
VIEIRA DANIEL	75 NORTH RD	JAMESTOWN R I	100	.8100	100	.5600	T-22.	**
URBANO ARTHUR	157 ELMDALE AVE	PROVIDENCE R I	500	.9200	300	.8400	21.5	100 .7500
WILLIS ADELBERT A	278 PUTMAN AVE RT4	ESMOND 17 R I	400	.9025	250	.8480	19.5	200 .7550
WYNN ANTHONY N JR	35 EAST DR	PROVIDENCE R I	200	.8350	100	.6600	T-22.	**

# SASKATCHEWAN

## Women

ANDERSON VI	202 24TH ST	SASKATOON SASK	100	.7900	100	.6500	18.	**
CUTHBERT MARG	3125-11TH ST W	SASKATOON SASK CAN	200	.8750	200	.8150	18.	200 .7250
EBERHARDT EVELYN	2508 GRANT RD	REGINA SASK	100	.6400	**	T-18.	.	**
HESHKA SHARRON	935 CHESTNUT AVE	MOOSE JAW SASK	200	.7350	**	T-18.	.	**
IRELAND PAT	1229 ALBERT ST	MOOSE JAW SASK	600	.7066	200	.6850	T-18.	**
MACAVOY ANNA	123-20TH ST WEST	SASKATON SASK	800	.7487	100	.7900	T-18.	200 .4250
OAKLAND EILEEN	ESTON	SASKATCHEWAN	100	.8700	**	18.	.	**
PASLAWSKI BETTY	BOX 20	OSAGE SASK	200	.5850	**	T-18.	.	**
PASLAWSKI EVELYN		OSAGE SASK CANADA	800	.7975	500	.7400	18.	300 .5933
PASLAWSKI HELEN	BOX 24	OSAGE SASK	900	.7922	475	.7747	18.	300 .5833
SALISBURY ELSIE	3108 CAEN ST	SASKATOON SASK CA	300	.6700	300	.5500	18.	200 .5100
SCHERGER MAUREEN	PO BOX 117	LANCER SASK	700	.6842	400	.6800	T-18.	**
SPIES EVE	BOX 57	PORTREEVE SASK	700	.6428	300	.6000	T-18.	**
TOPUSCHAK KAREN L	1347 WINNIPEG ST	REGINA SASK	100	.3100	**	T-18.	.	**
TOPUSCHAK MARY A	1347 WINNIPEG ST	REGINA SASK	200	.4500	**	T-18.	.	**
ZIMMER MARGARET	13 MERRITT CRES	REGINA SASK CANADA	800	.8562	400	.7825	18.	**

## Men

ADAMS JACK R	1617 EAST HEIGHTS	SASKATOON SASK	900	.8466	800	.8337	20.	600 .7783
AMY R GORDON	2770 EASTVIEW	SASKATOON SASK	1000	.9470	800	.8712	24.5	600 .9150
AMY GREGORY J	2770 EASTVIEW	SASKATON SASK CAN	250	.6480	**	T-20.	.	**
ANDERSON CHES	28 MACKENZIE CRES	SASKATOON SASK	100	.7600	**	T-22.	.	**
ANDERSON J C	202 24TH ST W	SASKATOON SASK	200	.9450	500	.9040	20.5	100 .8700
BARBEAU LEO E	BOX 1285	MELVILLE SASK	100	.9000	**	T-22.	.	**
BEAMISH ERIC S	BOX 508	LLOYDMINSTER SASK	300	.8733	200	.8450	19.	200 .7550
BEAUDIN EDWIN	2128 ROTHWELL	REGINA SASK	200	.7500	**	T-22.	.	**
*BEAVIS BOB	304 AVENUE BLDG	SASKATOON SASK	300	.9233	200	.8550	21.5	100 .7700
BELL JOHN	303 MAIN ST	WILKIE SASK	600	.8033	600	.7433	19.	400 .7175
BITZ DENNIS	PO BOX 191	ST BRIEUX SASK	200	.8550	**	T-22.	.	**
BOLL ROD	BOX 248	FILLMORE SASK	100	.9300	100	.8500	22.	100 .7000
BOREEN BUD		CHURCHBRIDGE SASK	100	.8700	100	.7000	T-22.	**
BOWKOWY MORRIS	864 MACKLEM DR	SASKATOON SASK	100	.8500	**	T-22.	.	**
BROWN MERVIN	BOX 395	FORT OU APPELLE	400	.8825	400	.7025	T-22.	100 .7000
BUCKLEY T H	905 TWENTIETH W	SASKATOON SASK	600	.9166	400	.8700	19.5	400 .6950
CHARNETSKI VERNON	BOX 13	PRELATE SASK	100	.9400	100	.7700	T-22.	100 .7200
COOPER FOSTER H	901 CANADA BLDG	SASKATOON SASK	1200	.8775	900	.8444	22.	600 .7183
COWAN ALLAN	BOX 82	GAINSEBOROUGH SASK	700	.8428	500	.8240	19.	**
CRAWFORD EARL L	BOX 1041	ROSETOWN SASK	100	.8900	100	.7200	T-22.	**
CREUSOT LOUIS A	409 17TH AVE E	REGINA SASK	700	.8714	600	.7866	19.5	100 .7600
CURRIE STAN	1053 FRANCIS ST	MOOSE JAW SASK	1800	.9583	1600	.8937	24.5	1050 .8914
CURRIE GRANT	1053 FRANCIS ST	MOOSE JAW SASK	100	.8600	**	T-20.	.	**
CUTHBERT M C	3125 11 ST W	SASKATOON SASK CAN	**	**	100	.8600	20.5	**
CUTHBERT TIM	3125 11ST WEST	SASKATOON SASK	100	.8300	**	T-22.	.	**



Saskatchewan (Cont.)

			16-YD	AVG	HCP	AVG	DBLS	AVG
DARKE CLIFF	2305 GRANT RD	REGINA SASK CANADA	800	.8662	500	.8140	20.5	400 .6925
DOWLER G C	STE 101-732 8TH ST	SASKATOON SASK	200	.9300	275	.8400	22.	100 .6000
DREGER WILFRED A	945 CAMERON ST	REGINA SASK	700	.8757	500	.7560	20.	200 .6100
*DRURY RUSSELL M	4909 42ND ST	LLOYDMNSTER SASK	400	.7875	300	.7366	20.	800 .7050
*DUBOIS E	P O BOX 433	ROSETOWN SASK	1700	.8764	1400	.7742	20.	300 .8966
*DUBOIS MARCEL	BOX 433	ROSETOWN SASK	700	.9642	500	.8740	24.	500 .7120
EBERHARDT JERRY	2508 GRANT RD	REGINA SASK	1100	.9327	800	.8687	21.	200 .6200
ERSKINE RUSSELL	1313 REDLAND AVE	MOOSE JAW SASK	600	.9433	200	.7600	21.	100 .7100
FALCONER COLIN	1110 AVE W NORTH	SASKATOON SASK	100	.8200	100	.7400	T-22.	200 .6200
*FARLEY JAMES	3115 11TH ST W	SASKATOON SASK	200	.9250	100	.7500	20.	100 .7400
FERGUSON TERRY		SEDLAY SASK CANADA	100	.8800	100	.8900	T-22.	200 .6200
FOLSTAD ORRIN	20 DEERWOOD CRES	YORKTON SASK	200	.9350	100	.2900	T-22.	100 .7100
FOOTE LES	BOX 150	LLOYDMNSTER SASK	600	.8250	600	.7516	19.	200 .6200
FYKE GORDON KELLY	BOX 129	SCEPTRE SASK CANADA	800	.8962	700	.7928	21.	100 .7400
GAILLARD ED		ST BRIEUX SASK	300	.9466	200	.7850	20.	200 .6200
GAILLARD FRANKLIN		ST BRIEUX SASK CAN	300	.8500	200	.7800	T-22.	100 .7400
GAILLARD TED	BOX 114	ST BRIEUX SASK	100	.7800	100	.7800	T-22.	200 .6200
GAILLARD FRANK	ST BRIEUX	SASKATCHEWAN CAN	100	.6000	100	.7800	T-22.	100 .7400
GALL JULIAN	BOX 72	STOUGHTON SASK	200	.8950	200	.7800	T-22.	200 .6200
GEALL BOB	504-7TH ST E	SASKATOON SASK	900	.8944	700	.8685	20.	700 .8114
GNIUS LARRY W	1029 GRADE ST	REGINA SASK	100	.8100	100	.6600	T-22.	200 .6200
GOSKI JULIAN		CEDOUX SASK CANADA	800	.9000	600	.8250	20.	600 .7966
GREEN PERCY E	3327 AVONHURST DR	REGINA SASK	1500	.9406	1200	.8833	21.	600 .7866
GULLACHER NOBLE	5131 3RD AVE #12	REGINA SASK	600	.9300	400	.8475	19.5	400 .7175
HAMANN ERHARDT	1055 LINDSAY ST	REGINA SASK	1400	.9450	1100	.8972	24.	500 .8320
HAMILTON W J	1224 MAIN ST	SASKATOON SASK	300	.8733	300	.7133	20.	400 .7025
HARVEY GORDON C	121 MILLAR CRES	REGINA SASK	600	.9283	400	.8075	20.	300 .8433
HEBRON CLARE	1430 DOVER AVE	REGINA SASKATCHEWAN	800	.9075	700	.9028	22.	300 .8433
HELMAN JAMES	1404 33 ST W	SASKATOON SASK	100	.8200	100	.7300	19.	100 .8100
HELMAN PETE	BOX 4	LEMSFORD SASK	1600	.9387	1150	.8782	22.5	400 .7775
HESHKA WAYNE	935 CHESTNUT AVE	MOOSE JAW SASK	200	.8650	200	.8050	T-22.	100 .8100
HINDE C B	903 10TH ST E	SASKATOON SASK	200	.8050	100	.8300	20.	400 .7775
HOFFMANN RICHARD		CEDOUX SASK CANADA	200	.8850	500	.8520	22.	200 .6250
HONOUR JACK	3261 CAMERON	REGINA SASK CANADA	600	.9066	300	.8900	T-22.	100 .7700
HYLLAND TERRY L	BOX 35	PORTREEUE SASK	300	.8900	200	.8000	T-22.	100 .5800
IRELAND DOUG	1229 ALBERT ST	MOOSE JAW SASK	1300	.8900	1200	.8633	22.5	850 .8329
IRWIN RON	BOX 115	CARNUFF SASK	300	.8733	200	.8000	T-22.	200 .7050
JARDINE DAVID K	BOX 1931	REGINA SASK	700	.9100	500	.8760	20.5	400 .6625
JEROME LOUIS	P O BOX 192	ROSETOWN SASK	100	.8600	700	.8114	20.	400 .6625
JOHNSON KEN	123 20TH ST W	SASKATOON SASK	1100	.8700	700	.8157	20.	100 .9300
JOHNSON RUSS	350 OMINICA ST E	MOOSE JAW SASK	900	.8944	700	.8157	20.	200 .6900
JONES BRUCE	BOX 250	MOOSE JAW SASK	200	.7900	100	.7000	T-22.	100 .6900
KELLS WM D	BOX 44	ELFROS SASK	100	.8700	100	.7000	T-22.	100 .6900
KELLY FRANK	1606 ISABELLA ST	SASKATOON SASK	1000	.9080	900	.8577	21.5	100 .8100
*KING H L	245 ANGUS CRES	REGINA SASK	700	.9257	900	.8044	22.	400 .6275
KLASSEN EDWARD	BOX 873	ROSETOWN SASK	500	.8040	400	.7450	20.	100 .8200
KOOP ARNOLD F	5 RED RIVER RD	SASKATOON SASK	100	.9200	100	.8100	T-22.	200 .6250
KURENDA FRANK	115 AVE V NORTH	SASKATOON SASK	700	.8771	500	.7460	21.	100 .7700
LEMCKE DONALD B	202 4TH AVE SO	YORKTON SASK	100	.8800	100	.6500	T-22.	100 .7700
LEWIS JOHN J	BOX 152	PANGMAN SASK	100	.8600	100	.8700	T-22.	100 .7700
LEWH RUSSELL	VISCOUNT	SASKATCHEWAN	100	.8600	200	.6750	T-22.	100 .5800
LOOKER G ARNOLD	BOX 117	FRANCIS SASK	300	.8866	200	.6750	T-22.	100 .5800
LOW GREG	P O BOX 1327	ROSETOWN SASK	500	.8500	100	.7000	T-22.	100 .6900
LUTCHER NORMAN	69 HAULTAIN AVE	YORKTON SASK	200	.9350	100	.7000	T-22.	100 .6900
LUTCHER ROBERT	69 HAULTAIN AVE	YORKTON SASK	100	.5100	100	.7000	T-22.	100 .6900
MATTSOON CARL J	1376 QUEEN CRES	MOOSE JAW SASK	900	.8888	600	.8000	20.	400 .6275
MCCABE GEO E	HOTEL BESSBOROUGH	SASKATOON SASK	100	.8600	100	.7900	21.5	100 .8200
MCCALLUM LISLE	# 3 1510 MAIN ST	SASKATOON SASK CAN	100	.8300	100	.7900	21.5	100 .8200
MCKENZIE DON	1317 AVE N SOUTH	MOOSE JAW SASK	400	.9250	400	.8500	20.5	200 .8350
MILLAR DAN	617 CARIBOU ST W	HUDSON BAY SASK	200	.8650	200	.8322	19.	100 .6900
MILLER RON J	P O BOX 886	SCEPTRE SASK CANADA	1700	.9047	1300	.8376	22.	600 .7566
MILLIE STEWART	BOX 38	STONEHENGE SASK	200	.9050	100	.7700	T-20.	100 .7300
MITCHELL JAMES		FRANCIS SASK	100	.9400	100	.7900	20.	100 .7300
MORLEY EARL E		FRANCIS SASK	100	.5100	100	.7900	20.	100 .7300
MORLEY RICHARD E		SASKATOON SASK	100	.9900	100	.8200	24.	100 .9300
MORTON KEN	30 MACLEAN CRES	MOOSE JAW SASK	1000	.7780	600	.8000	20.	200 .6600
OLSON ART S	1312 REDLAND	OSAGE SASK	200	.7900	200	.8000	20.	200 .6600
PASLAWSKI RAYMOND S	BOX 51	OSAGE SASK	900	.8711	700	.8057	20.	100 .6700
PASLAWSKI DARYL P	BOX 24	WEYBURN SASK	100	.9200	100	.8250	20.	400 .6700
PASLAWSKI DAVID P	BOX 304	OSAGE SASK CANADA	800	.8712	600	.8250	20.	1000 .8320
PASLAWSKI PAUL P	BOX 24	OSAGE SASK	1400	.9385	1700	.8723	23.	100 .7700
*PASLAWSKI FRED	BOX 75	OSAGE SASK	200	.8650	100	.6400	T-22.	900 .7788
PASLAWSKI JOHN S	BOX 51	OSAGE SASK	1700	.9305	1300	.8900	22.	200 .8350
PASLAWSKI RAY	BOX 20	OSAGE SASK	1700	.9305	200	.7400	T-22.	100 .6900
PENNO LEN	3411 WASACANA	REGINA SASK	300	.8966	200	.8300	25.	300 .7666
PINDER ART		LASHBURN SASK	300	.9033	200	.8300	25.	200 .8500
POWELL J A	BOX 97	PORTREEVE SASK CAN	1300	.8907	900	.8322	19.	300 .8466
POWERS R W	1248 5TH W	MOOSE JAW SASK	200	.7400	100	.7100	T-22.	200 .8350
PRING A L	102 MCCANNEL ST	REGINA SASK	800	.8025	600	.7250	19.	100 .6400
PROCTOR L F	2609 HAULTAIN	SASKATOON SASK	100	.7400	75	.6266	T-22.	400 .6475
PUTLAND BILL		CHURCHBRIDGE SASK	100	.8800	100	.7100	T-22.	100 .6400
*RIEMER PAUL	N 34 CAMBRIDGE CRES	SASKATOON SASK	1100	.9090	900	.8200	20.	400 .7325
ROUSFLL N W	P O BOX 1106	MOOSE JAW SASK	1900	.9142	1900	.8626	20.5	1050 .7638
RUDOSKY L A	BOX 359 CFB	MOOSE JAW	400	.8925	300	.8100	T-22.	200 .5750
SALISBURY R A	3108 CAEN ST	SASKATOON SASK CAN	300	.7033	300	.6400	20.	200 .5750
SAGIN DANNY	# 12 MANOR RD	REGINA SASK 545-5C6	100	.8900	100	.6000	T-22.	100 .7300
SHROPSHIRE DALE	729 PASQUA ST	REGINA SASK	200	.8350	100	.8100	T-22.	100 .7300
SILBERMANN O	ESTON	SASK CANADA	100	.9000	200	.8600	19.	100 .7300
SOMERS BARRY	166 SELKIRK CRES	SASKATOON SASK	500	.9060	400	.8450	21.	300 .7666
SPIES MELVIN	BOX 9	PORTREEVE SASK	300	.9733	200	.8300	25.	200 .8500
SPIES MICHAEL	P O BOX 9	PORTREEVE SASK	400	.9575	300	.8366	24.5	300 .8466
STEAD KEITH	1004 1ST ST	SASKATOON SASK CAN	300	.9300	200	.8650	21.	200 .8350
STEN TED	446 MONK AVE	MOOSE JAW SASK	100	.9000	100	.8100	T-22.	100 .6900
STOUDT WILLIAM	41 BLOCK B	3525 AVONHURST DR	100	.9300	200	.8900	19.5	200 .3900
STRUKOFF F A DR	BOX 1750	KAMSACK SASK	400	.7700	300	.6366	T-22.	100 .6000
STRUKOFF FRED JR	BOX 1750	KAMSACK SASK	200	.5450	100	.7300	T-20.	100 .6000
STRUKOFF WAYNE	BOX 1750	KAMSACK SASK	400	.6900	100	.7300	T-20.	100 .6000
*TOPUSCHAK LEON M	1347 WINNIPEG ST	REGINA SASK	1700	.9317	1700	.8823	24.	1000 .8550
URBAN MILO	BOX 63	OSAGE SASK CANADA	900	.9555	700	.8971	22.5	500 .8120
VALADE GERRY	1229 ELEVATOR RD	SASKATOON SASK CAN	1000	.9440	700	.8428	22.	700 .8385
VALADE TERRY	1229 ELEVATOR RD	SASKATOON SASK	100	.7200	100	.7900	T-20.	100 .6900
VALADE RONALD	1229 ELEVATOR RD	SASKATOON SASK	500	.7940	200	.8250	19.5	100 .6000
VAN DRECHT CEDRIC	BOX 247	SASKATOON SASK	100	.8800	100	.8100	T-22.	100 .6000
VOLLHOFFER HARVEY M	2041 RAG ST	CHURCHBRIDGE SASK	100	.8800	100	.8100	T-22.	100 .6000
VOLLHOFFER HOWARD A	142 MERLIN CRES	REGINA SASK	200	.7250	100	.5900	T-22.	100 .6000
WEBSTER CRAIG		REGINA SASK	200	.7250	100	.5200	T-22.	100 .6000
WEBSTER JIM A		REGINA SASK	200	.7600	100	.6900	T-20.	100 .6000
WILKINS STAN	3910 HILL AVE	REGINA SASK	500	.9120	300	.8733	20.	100 .6000
ZIMMER CURT	427 LAURIER DR	SWIFT CURRENT SASK	200	.7450	100	.7300	T-22.	100 .6000
	12 MERRITT CRES	REGINA SASK CANADA	1200	.9283	1200	.8975	22.	800 .8125

# SOUTH CAROLINA

433

		Women		16-YD	AVG	HCP	AVG	DBLS	AVG
BLACK JOAN T	1445 THORNWOOD DR	SPARTANBURG SO CAR	500	.8600	300	.8533	18.	..	
CLARK PATSY R	128 CENTER ST	CHESTER SO CAROLINA	700	.5157	500	.5160	T-18.	..	
COUNTS SARA	1 PERRIN ST	GREENVILLE SO CAR	1800	.7061	500	.7700	18.	..	
MINICK EDITH	508 GREEN ST	NEWBERRY SO C	100	.7000	*	T-18.	..		
PHELPS DEBORAH C	131 LASALLE COURTS	SPARTANBURG SO CAR	200	.5800	*	T-18.	..		
SCHIERL ALICE A	1666 OLD CHARLOTTE	SPARTANBURG SO CAR	1700	.7352	300	.6466	18.	..	
<b>Men</b>									
*ADAIR WAYNE C JR	339 ST JAMES DR	SPARTANBURG S C	2500	.9732	1500	.8920	25.	1300	.9107
ALBERTS J C	RT 11	SPARTANBURG SO CAR	*		100	.6900	T-22.	..	
ALEXANDER NEIL	128 CENTER ST	CHESTER SO CAROLINA	2000	.9235	1100	.8327	21.	..	
BAGLEY CHUCK	PO BOX 486	CHESTER SO CAR	100	.7800	*	T-		..	
BENNETT WM PAUL	4712 HEATH HILL RD	COLUMBIA SO CAR	800	.8512	700	.6757	20.	100	.7300
BENNETT WM P JR	4712 HEATH HILL RD	COLUMBIA SO CAR	100	.6600	100	.6400	T-20.	..	
BLACK SAM O JR DR	1445 THORNWOOD DR	SPARTANBURG SO CAR	400	.9425	300	.8933	20.	..	
BLAND CHARLES W JR	2113 HERTFORD DR	COLUMBIA SO CAR	100	.8100	100	.7100	T-22.	..	
BROWNING JAMES R	23 WESTVIEW AVE	GREENVILLE S C	400	.7925	*	20.		100	.4700
BURCH STEPHEN H	204 ELLIOTT ST	CHESTER SO CAROLINA	1400	.8857	700	.8042	20.	..	
*BROWNING ROY ANTHONY	23 WESTVIEW AVE	GREENVILLE SO CAR	400	.5725	*	18.		..	
BUSHONG PHILIP L	16 HOWE ST	GREENVILLE SO CAR	100	.6600	300	.5033	T-22.	..	
CAMPBELL TRUMAN JR	213 TRAILS END	GREENVILLE SO CAR	400	.8825	400	.7325	20.	..	
*CANTEY JOHN B	PO BOX 5935	COLUMBIA SO CAR	400	.9600	200	.8150	24.	100	.7300
COBB RANDALL B	210 B LILLY ST	GREENVILLE SO CAR	900	.9222	1400	.8457	21.	100	.7100
CECIL THURMAN W JR	356 HEATHWOOD DR	SPARTANBURG S C	1000	.9460	1100	.8418	22.5	450	.8377
COUNTS RAYMOND H	1 PERRIN ST	GREENVILLE S C	2900	.9296	2600	.8757	21.5	200	.6850
DRUM BOBBY S	7651 PARKVIEW DR	COLUMBIA SO CAR	200	.6900	200	.5600	T-22.	..	
EDWARDS CARLTON L	PO BOX 11362	COLUMBIA SO CAR	800	.8787	700	.7957	19.	..	
ELROD SAM M	RT 3	PIEDMONT SO CAR	200	.9000	100	.6400	T-22.	..	
ERWIN BILL JR	517 GLENDALYN AVE	SPARTANBURG S C	400	.7525	200	.6100	T-20.	..	
EVANS RAY L JR	PO BOX 1345	MYRTLE BCH SO CAR	200	.9650	*	T-22.		100	.8600
FORRESTER LINDSAY J	R 10	GREENVILLE S C	300	.9300	300	.9100	21.	..	
FORRESTER LINDSAY J	STAR ROUTE	LONG CREEK	300	.9700	200	.8950	25.5	..	
FOSTER F M III	E PENTHOUSE	SCHUYLER APTS	800	.8625	900	.7988	20.	150	.5733
*FOSTER FRANCIS M	500 PARKVIEW DR	SPARTANBURG SO CAR	3900	.9820	2600	.9119	27.	1900	.9494
GARNER H H	6 BARBARA AVE	GREENVILLE S C	500	.8820	400	.8050	19.	..	
GILMORE ROBERT S	501 CONNECTICUT AVE	SPARTANBURG S C	100	.8100	100	.7200	20.	..	
GREENE ROBERT W	18 TECUMSEH MENRIV	PARK	100	.9600	100	.7500	T-22.	..	
GRUBBS THOMAS H	PO BOX 594	SPARTANBURG SO CAR	2200	.9500	1200	.8800	22.5	1000	.8370
GURLEY GRAYSON O	RT 2 BOX 309	CHESNEE S C	900	.8833	400	.7025	20.	100	.5600
HANCOCK WILLIAM J	23 ORIOLE ST	GREENVILLE S C	900	.8766	900	.7844	20.	..	
*HARRELSON MIKE H	RFD 2	ROEBUCK SO CAROLINA	2400	.9637	2600	.9019	26.	1700	.8882
HARTNESS HOWARD F	7815 EDGEWATER DR	COLUMBIA S C 29204	1200	.8700	1000	.7910	20.	100	.8000
HOLLINGSWORTH BILL	1527 A BROOK BANK	CHARLESTON SO CAR	100	.7800	100	.5500	T-22.	..	
HORMELL EARLE L	1054 OTIS BLVD	SPARTANBURG SO CAR	1300	.9100	1000	.8620	20.	..	
IDE TERRENCE C	5929 PERCIVAL RD AG	COLUMBIA SO CAR	100	.9400	100	.8400	T-22.	..	
IRVIN BEN S III	14 LULLWATER RD	GREENVILLE SO CAR	1800	.9316	1600	.8406	21.	100	.7600
*IRWIN WALLACE	P O BOX 2522	SPARTANBURG S CAR	4800	.9762	3400	.8711	27.	2400	.9212
IVEY CLAYTON	2119 ASHBURY CT	SPARTANBURG SO CAR	600	.8850	200	.7550	T-22.	100	.5800
IVEY ROBERT	2119 ASHBURY CT	SPARTANBURG SO CAR	200	.5900	*	T-20.		..	
*JACKSON MURRAY T	PO BOX 860	CONWAY S C	1300	.9469	800	.8812	20.	500	.7960
KEEZS MIKE		TIMMONSVILLE SO CAR	200	.9050	100	.6800	T-22.	200	.8500
KELLETT ROBERT P	9 WHILLER DR	GREENVILLE SO CAR	200	.9050	100	.8800	T-22.	..	
*LANCASTER GREY	711 WEST MAIN ST	SPARTANBURG SO CAR	1700	.9617	900	.9100	25.5	800	.8850
LECURE BRUCE A	322 LOWNDES	SPARTANBURG SO CAR	500	.5540	100	.6200	T-20.	..	
*LANCASTER GREY JR	1286 BRENTWOOD DR	SPARTANBURG SC	200	.7850	300	.7700	18.	200	.6800
LECURE C W	322 LOWNDES DR	SPARTANBURG SO CAR	1400	.9171	1100	.8818	20.5	700	.7800
LINESBERGER EARLE M	217 E STONE AVE	GREENVILLE SO CAR	600	.9283	300	.8833	20.5	..	
MCMAHON CHARLES I	DRAWER M	BURTON SO CAR	100	.8600	*	T-23.		..	
LONG DOYLE	PO BOX 609	NEWBERRY SO CAR	800	.8875	600	.8150	20.	..	
MILLS STEPHEN WAYNE	1609 WILSON RD	NEWBERRY SO CAR	100	.7600	*	T-22.		..	
MILLS BEAMON L	RTE 2	NEWBERRY SO CAR	300	.9333	200	.8250	20.5	..	
*MOESLEY JERRY	BOX 2613	SPARTANBURG SO CAR	3000	.9403	2000	.8670	23.	1550	.8580
MORRISON ALLEN W	3221 WOODLAND DR	NEW BERRY SO CAR	1800	.9605	1600	.8481	26.5	1050	.8923
NASSER THOMAS	RTE 1 BOX 127	LIBERTY SO CAROLINA	2100	.9247	2200	.8472	23.5	1300	.8138
PAGET J S	PO BOX 111	GREER SO CAROLINA	100	.7900	*	T-22.		..	
RAMSAY C C JR	PO BOX 2395	SPARTANBURG S C	700	.9585	700	.8214	21.5	700	.8257
*ROLLINS PAUL E	1430 MARYLAND AVE	SPARTANBURG S CAR	4900	.9732	3100	.8774	27.	2400	.9279
RUMSEY JAMES GRADY	450 WILLIAMSTON RD	ANDERSON SO CAR	900	.8844	900	.8100	20.5	..	
SCHIERL LUDWIG O	1666 OLD CHARLOTTE	SPARTANBURG SC	1000	.8120	600	.7900	19.	..	
SHEARSMITH FREDERICK	350 MAGNESS DR	SPARTANBURG SO CAR	600	.8050	300	.5300	T-22.	..	
SINCLAIR EDWIN G III	16 WILDWOOD RD	GREENVILLE SO CAR	100	.8900	100	.8800	T-22.	..	
SPRATT THOMAS M	913 WEMBLEY DR	GREENVILLE SO CAR	700	.8571	500	.6960	20.	..	
STRONG W WAITE COL	7216 FONTANA DR	COLUMBIA SO CAR	100	.9100	100	.6100	T-22.	..	
STROUD DONALD	PO BOX 3047	SPARTANBURG S C	500	.8420	600	.8800	19.	..	
TALLEY PAUL M	RT 8 DUNHAM BRIDGE	GREENVILLE SO CAR	900	.9322	700	.8357	20.5	..	
TERRELL RONALD K	427 RANSDALL DR	SPARTANBURG SO CAR	200	.7000	*	T-		..	
TENNENT JACK	RT 4	SPARTANBURG S C	100	.8200	100	.6900	T-22.	..	
*THOMASON R T JR	101 EASTWOOD CR	SPARTANBURG S CAR	3500	.9508	2575	.8768	26.	650	.8415
TRAYNUM GEO R	RT 8	GREENVILLE SO CAR	300	.7600	*	T-22.		..	
TUMBLESTON GEORGE	RT 3	CHESNEE SO CAROLINA	5900	.8947	3700	.8740	20.	3400	.7841
VARADI JACK	16 EASTWOOD CR	GREENVILLE SO CAR	1400	.8928	1700	.8658	20.5	..	
VASSY TERRY LEE	2318 AVONDALE DR	SPARTANBURG S C	200	.9000	*	T-22.		..	
WHETSELL HYATT D	107 WOODLAND WAY	LAURENS SO CAR	1400	.9050	1300	.8823	23.	400	.7175
STUMES WARREN H	2010 LOMBARDY #144	RAPID CITY SO DAK	100	.9100	100	.8900	20.	100	.7400

# SOUTH DAKOTA

		Women		16-YD	AVG	HCP	AVG	DBLS	AVG
ANDERSON SHERRY L	BOX 397	MCINTOSH SO DAK	600	.8016	500	.7640	18.	..	
ANDERSON SHIRLEY M	BOX 397	MC INTOSH SO DAK	700	.7400	600	.7050	18.	..	
BRADLEY LUCILE J	BOX 634	STURGIS SO DAK	500	.5500	*	T-18.		..	
BRICK EVELYN	1124 S LLOYD ST	ABERDEEN SO DAKOTA	950	.8610	700	.8071	18.	..	
CHRISTENSEN MARGE	NJ GRACE ST	CHAMBERLAIN SO DAK	100	.5300	*	T-18.		..	
CLARAMBEAU AUDREY M	208 E STEARNS	CHAMBERLAIN SO DAK	200	.6600	*	T-18.		..	
FELTMAN VIRGINIA		CHAMBERLAIN SO DAK	100	.5500	*	T-18.		..	
GREENFIELD BERNADETE	830 DAKOTA AVE S	HURON SO DAK 57350	1200	.7550	400	.7375	18.	..	
HANSON DONNA J		WAUBAY SO DAKOTA	550	.7509	*	T-18.		..	
HENDRICKSON LEONA	WATAUGA	SOUTH DAKOTA	1900	.8863	1900	.8352	19.	..	
HLAVKA JEAN A	HEREFORD RTE	STURGIS SO DAK	300	.8166	300	.8200	T-18.	..	
HYDE MARTHA	200 WEST 26TH	SIoux FALLS SO DAK	200	.8250	*	18.		..	

South Dakota (Cont.)

			16-YD	AVG	HCP	AVG	DBLS	AVG
LARSON LOIS	211 5TH AVE N E	WATERTOWN SO DAK	500	.8120	100	.6700	18.	..
MARTIN DOROTHY E	BOX 197	FT MEADE S D	1400	.8914	1100	.8045	18.5	..
MILLER DEE	1500 SOUTH NORTON	SIoux FLLS SO DAK	400	.6550	100	.4300	18.	..
MONROE LORAIN	420 NO LAKE DR	HIGHMORE SO DAK	1100	.7063	300	.6533	18.	..
MORGAN CHARLOTTE	1041 ELKHORN	BELLE FOURCHE S D	1300	.7769	1800	.7555	18.	..
MYERS SALLY	215 W MCCLELLAN	SIoux FLLS S DAK	200	.8900	..	..	19.	..
NELSON RAMONA	812 E 3RD ST	WEBSTER SO DAK	100	.8300	..	T-	..	..
PARIS HOLLY	2521 3RD ST	RAPID CITY SO DAK	100	.7100	..	T-18.	..	..
SHATTUCK JUDY	216 N SPRUCE	PIERRE SO DAKOTA	100	.7200	..	T-18.	..	..
REILLY EVELYN	BOX 21	AURORA SO DAK	1450	.7531	700	.7257	18.	..
REEVES DORRIT L	1510 S SEVENTH	ABERDEEN S DAKOTA	300	.6366	200	.6150	18.	..
SASSE MARLA RAE	924 N FIRST ST	ABERDEEN SO DAK	825	.7224	700	.6800	19.	..
SACHAU ALICE	2345 SO BALDWIN	STURGIS SO DAK	700	.8728	300	.8533	T-18.	..
SACHAU COLLEEN	2345 BALDWIN	STURGIS SO DAK	300	.8066	200	.8350	T-18.	..
THOMPSON SHIRLEY	180 5TH NE	HURON SO DAK	1700	.7458	1300	.7292	18.5	..
ULMER JOYCE	239 20TH AVE	BROOKINGS SO DAK	1850	.7567	1500	.7266	18.	..
WALKER EVELYN	1878 ILLINOIS S W	HURON S DAK	200	.7850	400	.7775	18.	..
WISEMAN MAXINE	BOX 71	MT VERNON S DAK	1800	.8116	1500	.7453	19.	..
WOOLDRIDGE G A	9925 A LEAD DR	ELLSWORTH AFB	..	..	200	.7000	T-18.	..

Men

*AHRENDT HOWARD J	2609 MINNEHAHA DR	SIoux FLLS S DAK	1850	.9173	1800	.8255	22.	1350	.7548
ALLAN ROGER	BOX 312	GARRETSON SO DAKOTA	100	.9400	..	..	22.5	..	..
ALLEN GARY	700 SO MINN	MITCHELL SO DAKOTA	300	.8633	100	.8100	21.	..	..
AMDAHL JEFFREY		ORTLEY SO DAK 57256	300	.8300	200	.7300	T-22.	..	..
AMDAHL ROBERT A		ORTLEY SO DAK 57256	200	.9000	100	.7700	T-22.	..	..
AMUNDSON RICHARD	BOX 31	FLORENCE S D 57235	100	.8200	..	..	T-	..	..
ANDERA EDDIE	RTE 2 BOX 20	PUKWANA SO DAK	100	.7100	100	.7300	T-22.	..	..
ANDERSON BRUCE	711 EAST ELDER	CANTON SO DAKOTA	400	.8250	..	..	T-22.	..	..
ANDERSON CLAY G	BOX 397	MCINTOSH SO DAK	1200	.5733	900	.5200	18.	..	..
ANDERSON DALLAS A	513 N EDMUNDS	MITCHELL SO DAK	900	.8555	700	.7785	19.	..	..
ANDERSON DREW	711 EAST ELDER	CANTON SO DAKOTA	400	.7075	..	..	T-22.	..	..
ANDERSON E H	711 EAST ELDER	CANTON SO DAKOTA	400	.8075	..	..	T-22.	..	..
ANDERSON HOWARD G	100 E MCCLELLAN # 3	SIoux FALLS SO DAK	100	.7500	100	.6200	T-22.	..	..
ANDERSON VERN	126 ELIZABETH DR	ABERDEEN S DAK	750	.8746	600	.8083	20.	..	..
*ANDERSON VERNE E	224 CHERRY	VERMILLION S DAK	2400	.9575	2100	.8414	24.	2500	.9228
ANDERSON VIRGIL E	BOX 397	MC INTOSH SO DAKOTA	1200	.8483	900	.7877	19.	200	.6200
ANDERSON WAYNE	754 SO PHILLIPS	APT 18 57104	1500	.9060	1200	.7616	21.5	1600	.7925
ANDRA JIMMY		PUKWANA SO DAKOTA	100	.7900	100	.6800	T-22.	..	..
AREND ROBERT F	821 DAKOTA ST S	ABERDEEN SO DAKOTA	1800	.9511	1300	.8438	23.5	650	.7892
AUDITORE JOHN	2010 LOMBARDY DR	UNIT 122	600	.8500	800	.7762	20.5	..	..
BAILEY MICHAEL	RR 1	WATAUGA SO DAKOTA	500	.9200	500	.8420	21.	300	.8566
BARKER ROBERT		WOLSEY SO DAK	300	.8733	300	.8000	T-22.	..	..
BARBER VERNON		WEBSTER SO DAK	200	.8050	100	.6400	T-22.	..	..
BATTEY RICHARD H	312 E 2ND	REDFIELD SO DAK	100	.8800	100	.8800	T-22.	..	..
BASHAM RICHARD C	BOX 476	WOONSOCKET SO DAK	600	.9316	500	.8020	23.	300	.8400
BAUGHER R KEITH	2010 LOMBARDY	LOT 114	100	.6900	100	.5500	T-22.	..	..
BEATCH JULIAN	FARMER	ROSWELL SO DAKOTA	1400	.9257	1300	.8830	20.5	50	.8000
BECHTEL DAVID	608 GARDNER DR	SIoux FALLS SO DAK	300	.5433	200	.5350	T-20.	..	..
*BECHTEL DON J	700 GARDNER DR	SIoux FALLS S D	2400	.9375	2200	.8618	23.	1550	.7800
BECHTOLD URBAN	610 N SUMMIT	SIoux FLLS S DAK	200	.8500	..	..	21.5	..	..
BECK BILL	216-6TH ST	BRANDON SO DAK	100	.6900	..	..	T-22.	..	..
BECKER DOUGLAS	RTE 1	SISSETON SO DAKOTA	1250	.9096	1400	.7792	21.	300	.7800
BECKER LARRY	RR-1	SISSETON SO DAK	500	.8880	300	.7700	T-22.	..	..
BELDEN WM		HARRISBURG SO DAK	100	.9400	..	..	T-22.	..	..
BENNETT GEO A		WEBSTER SO DAK	350	.8514	300	.8033	T-22.	200	.6100
BENNETT MAX V	1520 KELLOGG PL	RAPID CITY SO DAK	1500	.9293	1100	.8736	21.	800	.8025
BENSON K E	1600 W 20TH ST	SIoux FLLS S DAK	600	.8816	1300	.7861	21.5	..	..
BENTSON AL	209 E 19TH	SIoux FALLS SO DAK	500	.9140	500	.8260	T-22.	..	..
BERGQUIST FRANCIS C	BOX 276	WHITE LAKE SO DAK	200	.9400	100	.8000	21.5	..	..
BERGSTROM MIKE	611 IDAHO	HURON SO DAK 57350	100	.8200	..	..	T-22.	..	..
BERTSCH DELANE A	117 1/2 3RD AVE N E	ABERDEEN SO DAKOTA	..	..	100	.4900	T-22.	..	..
BEUG HARVEY	HEREFORD ST	STURGIS SO DAKOTA	600	.9050	800	.8075	20.5	400	.7500
BEUG MARTIN	HEREFORD RT 16	STURGIS SO DAK	100	.9500	..	..	T-	..	..
BISGARD JOEL E	RR #4	HAUBAY SO DAK	200	.7950	..	..	T-22.	..	..
BLACKSTEN DEWAYNE		MITCHELL SO DAKOTA	600	.8966	500	.7900	20.	100	.7800
BLECKERT WALTER E	1707 S MAIN ST	ABERDEEN S DAK	1000	.9220	500	.8700	20.	..	..
BOHNET TERRY	BOX 122	BISON SO DAK	100	.9100	100	.8100	T-22.	100	.7000
BOHNING CLAUDE	HARROLD	SOUTH DAKOTA	400	.7400	300	.6966	19.	..	..
BONEFIELD ROGER	1017 KINGSBURY ST	BELLE FOURCHE	100	.8900	100	.8600	20.	100	.7900
BONEFIELD WM P	BELLE FOURCHE	SOUTH DAKOTA	800	.8987	600	.8416	20.	700	.7957
BONNES LOREN	1470 DAKOTA NO	HURON S D	300	.9366	300	.9000	21.	..	..
BOWERS NORMAN H	208 W 41ST ST	SIoux FALLS SO DAK	900	.8288	600	.6183	20.	..	..
BRACKEN GREG	2402 5TH ST	RAPID CITY SO DAK	..	..	200	.7950	19.5	..	..
BRACKEN JOHN DAVID	2402 5TH ST	RAPID CITY SO DAK	2100	.9571	1800	.8222	24.	1400	.8685
BRADLEY MARK	BOX 634	STURGIS SO DAKOTA	900	.9222	900	.9000	20.5	..	..
*BRANDENBURGER MATH	ROSHOLT	SOUTH DAKOTA	100	.9000	..	..	19.	..	..
BRATLAND CAL	BOX 242	HURON SO DAK 57350	800	.8312	700	.7071	20.	..	..
BRICK NORM	1124 S LLOYD ST	ABERDEEN S D	1150	.8391	900	.7655	19.	300	.7000
BR'NK DALE		ORTLEY SO DAK 57256	850	.9105	700	.8500	20.5	100	.7500
BRINK DON		ORTLEY SO DAK 57256	750	.8973	600	.8700	20.5	400	.7975
BRINK LARRY		ORTLEY SO DAK	500	.6980	100	.5900	T-20.	..	..
BROCKEL ELMER D		BIGON SO DAK 57620	100	.7600	100	.6300	T-22.	100	.4200
BROWN BURRELL	405 1ST AVE W	MOBRIDGE S DAK	2400	.9304	2100	.8481	22.	1750	.7645
BROWN JOHN	RT 1	BRANDON SO DAK	200	.7900	..	..	T-22.	..	..
BROWNELL ROBERT	WALL LAKE	HARTFORD SO DAKOTA	300	.9233	100	.8100	25.	100	.7900
BRUGMAN OREN	427-12TH ST SW	HURON S D	800	.8350	500	.7940	19.5	..	..
BUCKNELL JOHN	3105 SO JEFFERSON	SIoux FALLS SO DAK	200	.7800	..	..	T-20.	..	..
BUCKNELL ROBERT F	3105 S JEFFERSON	SIoux FALLS SO DAK	4000	.8942	3100	.8487	21.	400	.7000
BULLIS ARNOLD H	1224 NO SANBORN	MITCHELL SO DAK	100	.8200	100	.8100	T-22.	..	..
BURK WILLIE	124 IRWIN	LEAD SO DAKOTA	500	.8240	1000	.8540	20.5	500	.6640
BURWITZ DUTCH	RR 1	GAYVILLE S DAK	800	.8475	600	.8200	19.	..	..
BUSH JEFFREY	PART A	PIERRE SO DAK	2400	.8816	1500	.8493	20.	..	..
BUSH JOHN L	PART A	PIERRE SO DAKOTA	2500	.8616	2100	.7776	20.	1600	.7900
BUTTERFIELD MYRON JR	BOX 202	LODGEPOLE SO DAKOTA	100	.7600	..	..	T-22.	..	..
*BUTTS AL	501 S 4TH AVE	SIoux FLLS S DAK	300	.8366	400	.8375	26.	100	.8600
BUTTS DON	239 NO FRENCH	SIoux FLLS S DAK	600	.9683	400	.8950	22.5	400	.8675
*BUTTS JACK B	1007 NO PENN	ABERDEEN S DAK	700	.9657	500	.8920	25.	400	.8825
BYRNE JAMES M	1104 SO BAHNSON	SIoux FALLS SO DAK	100	.6500	100	.5100	T-22.	100	.6300
*CAIN JOHN B	R R	WARNER S DAKOTA	200	.7950	..	..	22.5	..	..
CALLANAN KENNETH R	29 QUINCY RT 3	PIEDMONT SO DAKOTA	600	.8366	600	.7583	20.	..	..
CAMPBELL BRADLEY J	BOX 21	AURORA SO DAK	400	.8775	200	.7950	T-22.	100	.6300
CAMPRELL DONALD M	RR #1	SIoux FALLS S D	1400	.8642	2000	.8550	21.	..	..
CAMPRELL JAMES D	AURORA	SOUTH DAKOTA	2050	.9224	1800	.8672	20.5	100	.7300
CAMPBELL RODNEY H	RR#1	BROOKINGS SO DAKOTA	..	..	100	.7500	T-22.	200	.7000
CAMPBELL RON	325 E 1ST AVE	MILLER SO DAK 57362	300	.8333	100	.5800	T-22.	..	..
CAMPBELL RONALD E		BELLE FOURCHE S D	..	..	100	.7500	T-22.	..	..



# South Dakota (Cont.)

		16-YD	AVG	HCP	AVG	DBLS	AVG
CARLSON KEVIN	1322 FRANK S E	HURON SO DAK	57350	300	.7933		
CAMPOPIANO LEWIS E	904 N E 12TH AVE	ABERDEEN SO DAKOTA		200	.8500		
CARLSON LARRY	827 DUDLEY ST	STURGIS SO DAK		200	.8750		
CARLSON BRUCE	1109 4TH AVE	BELLE FOURCHE SO DA		500	.8640		
CAREY B J	904 WESTMOOR DR	SIoux FALLS SO DAK		300	.8566		
CARLSON RICHARD	424-4TH ST	BRANDON SO DAK		100	.6300		
CARLSON VICTOR		BRITTON SO DAK		100	.9200		
CARTER VICTOR LEE	RT 2	CASTLEWOOD SO DAK		600	.9000		
CARTER RICHARD	801 LA BARGE	PIERRE SO DAKOTA		1600	.8431		
CASTOR LOU	840 STATE ST	SPEARFISH SO DAK		600	.9366		
CHARBONNEAU ZACK	1675 OHIO S W	HURON SO DAK 57350		100	.7400		
CHASE GARY I		ONIDA SO DAKOTA		100	.8500		
CHRISTENSEN AXEL	419 S SHERMAN	SIoux FALLS S DAK		650	.9492		
CHRISTENSEN VICTOR	NO GRACE ST	CHAMBERLAIN SO D		200	.6250		
CHRISTENSEN HOWARD	811 N MADISON	PIERRE S D		200	.7500		
CHRISTENSEN PETE	NO GRACE ST	CHAMBERLAIN SO DAK		300	.1000		
CHRISTENSEN RUSSELL	NO GRACE ST	CHAMBERLAIN SO DAK		200	.7350		
CHRISTENSON LARRY		BLUNT SO DAK 57522		200	.7800		
CHRISTENSON MICHAEL	713 E 14TH AVE	MITCHELL SO DAKOTA		2000	.9695		
CHRISTOPHERSON TIM	641 THOMAS	VERMILLION SO DAK		1000	.9310		
CLARAMBEAU HAROLD	208 E STEARNS	CHAMBERLAIN S D		1100	.8990		
CLARAMBEAU RODNEY	RR	LETCHER SO DAK		100	.6600		
CLARK DOUGLAS	RR 2	HUMBOLDT SO DAK					
*CLARK RANDY	1404 N LINCOLN	SIoux FLLS S DAK		2200	.9586		
CLEVELAND LLOYD H	BOX 104	BELLE FOURCHE					
COLE WILBUR	209 S 16TH ST	HOT SPRINGS S DAK		600	.9350		
COOLEY CLYDE	BOX 260 HILLSVIEW	SPEARFISH S D		200	.9450		
COPPERSMITH RUSSELL	519 LAWRIDGE AV SE	HURON SO DAK 57350		500	.8800		
COREY RICHARD	708 SO BAHNSON	SIoux FALLS SO DAK		100	.8400		
CROSS JUNIOR	BOX 74	STURGIS SO DAK		200	.9050		
CROSS PAUL R	1811 FREMONT ST	RAPID CITY S D		200	.8600		
CULVER ROBERT		IROQUOIS SO DAKOTA		200	.9250		
DABBERT AL	1107 10TH AVE NE	ABERDEEN S DAK		1000	.9610		
DALY DON SR	122 S ROOSEVELT	BOX 44		100	.8500		
DANKS CHARLES	PO BOX 321	ONIDA S DAK		1500	.9000		
DAVIDSON LLOYD A	BOX 413	MOBRIDGE S DAK		600	.8650		
*DAVIS MARSHALL B	1207 CRESTVIEW	VERMILLION S DAK		1200	.9658		
DAVIS RICHARD J	1308 E 2ND ST	REDFIELD SO DAK		100	.8000		
*DAY WILBER M	P O BOX 30	ONIDA S DAKOTA		1800	.8577		
DEAL DALE E		KIMBALL SO DAK		200	.7650		
DEAL TERRY L		KIMBALL SO DAK		200	.9100		
DE JONG RAY	RT 2	BROOKINGS SO DAK		200	.8850		
DENEUI FREDERICK J	407 NO SPRING	SIoux FALLS SO DAK		2050	.9117		
DIRKS DOLAN	1021 WILLSIE	RAPID CITY SO DAK		100	.8300		
DONELAN JOSEPH R	724 NORTH SPRING	SIoux FALLS SO DAK		400	.8875		
DORNBUSCH VIRGIL	1409 NO 1ST ST	ABERDEEN SO DAKOTA		450	.9311		
DOUGAN DANIEL		SCENIC SOUTH DAKOTA		300	.8633		
DOYLE J M	3701 W ST LOUIS	RAPID CITY SO DAK		2500	.9272		
DOYLE JIM	3701 W ST LOUIS	RAPID CITY SO DAK		2300	.9656		
DRISCOLL DOUG	816 1/2 9TH AVE	BELLE FOURCHE		1200	.8291		
DREW LEO	1104 SO BAHNSON	SIoux FALLS SO DAK					
DROVDAL ALLEN L	441 BEACH SO E	HURON SO DAK 57350		300	.8733		
DUNBAR JAMES	PO BOX 472	HURON SO DAKOTA		600	.8583		
ECKERMAN EDWIN		WINNER SO DAKOTA		100	.7500		
ECKERMAN WIN	RR#1	WINNER SO DAKOTA		100	.9100		
EDDY JOHN	1505-4TH ST	STURGIS SO DAK					
EDSON EARL	ALCESTER	SOUTH DAKOTA		1200	.9608		
*EDWARDS C H	LAKE ANDES	SOUTH DAKOTA		300	.8766		
ELEESON ROBERT O	1108 BEACHNUT ST	BRANDON SO DAKOTA		400	.8850		
ELLENBECKER BARRY	RR 3	GETTYSBURG SO DAK		1000	.8000		
ENGELS W J	514 N LAWLER	MITCHELL SO DAK		2400	.8616		
ENGELS WM G	PLEASANT HILLS	MITCHELL SO DAKOTA		1500	.9073		
ERPENBACH ART		ETHAN SO DAKOTA		500	.8320		
ETTSWOLD OLEN G	BOX 157	LETCHER SO DAK		1200	.9025		
EVENSON KENNETH L		WAUBAY SO DAK 57273		100	.8800		
EVERETTS GEORGE	114 S COVELL AVE	SIoux FALLS S D		2950	.9389		
FARRAR V W	BOX 477	BRITTON S DAK		1200	.9250		
FAST ALAN	721 HARDING	WINNER SO DAKOTA		800	.6725		
FAST ALVIE	721 HARDING	WINNER SO DAK		800	.8125		
FEINER ALBERT M	ETHAN	SOUTH DAKOTA		2400	.8912		
FEINER DAVID		ETHAN S D					
FEINER FRANCIS		ETHAN SO DAKOTA		200	.8550		
FEINER KEITH		ETHAN SO DAKOTA		2200	.7359		
FELTMAN DAN D		CHAMBERLAIN SO DAK		300	.8100		
FELTMAN JIM		CHAMBERLAIN SO DAK		200	.9050		
FELTMAN LA ROY		CHAMBERLAIN SO DAK		500	.8940		
FELTMAN ROD		CHAMBERLAIN SO DAK					
FERGUSON JERRY L	1041 3RD AVE	BROOKINGS SO DAK		100	.7300		
FINK ROLAND		ARDMORE SO DAK		200	.9100		
FLISRAND JAMES A	RR-2	FLORENCE SO DAK		100	.9300		
FODE JERRY D	657 3RD ST S W	HURON SO DAK		100	.8700		
FORD JACK	100 E MCCLELLAN	SIoux FALLS SO DAK		200	.7600		
FORRETTE JAMES F	RTE 1	SISSETON SO DAK		1700	.9552		
FORSYTH JOHN R	PO BOX 128	NORTHVILLE SO DAK		400	.8775		
FREEMAN GEORGE	RT #1	ETHAN SO DAKOTA		300	.7966		
FRITZ JIM E		ABERDEEN SO DAK		300	.8533		
FRITZ LELAND	925 GRANDVIEW	SIoux FALLS S D		200	.9300		
FRITZ NEIL J		NEW EFFINGTON S D					
GAHL EUGENE	208 E STEARNS	CHAMBERLAIN SO DAK		400	.7125		
GAHL ROBERT	208 EAST STEARNS	CHAMBERLAIN SO DAK		300	.6700		
GARRETT GLEN	PART A	CHAMBERLAIN SO DAK		400	.7725		
GATES RON	101 SO MAIN	PIERRE SO DAKOTA		1500	.8906		
GARRETT BRAD	PART A	MITCHELL SO DAK		700	.7885		
GARRETT JEFFREY	PANT A	PIERRE SO DAKOTA		100	.4400		
GEPPERT RALPH P		PIERRE SO DAK		200	.7050		
GHERE WARNER	1215 E ST FRANCIS	KIMBALL SO DAK		200	.8600		
GOMERE GENE	1215 E ST FRANCIS	RAPID CITY SO DAK		200	.7600		
GEIDEL LEONARD		RAPID CITY SO DAK		100	.8100		
GOINS PAUL	TIMBER LAKE	DELMONT S D 57330		100	.9500		
GAHL BILL	BOX 208 E STEARN ST	SOUTH DAKOTA		1400	.6700		
GNIER DONALD	MEADOWLARK TR VILLA	CHAMBERLAIN SO DAK		100	.6700		
GORR REX R		BROOKINGS SO DAK		400	.8600		
GRABSKI ROBERT C	4505 W 12TH #40	SENIC SO DAK		300	.7800		
GRAFF RICHARD D	501 SO CLOUDAS	SIoux FALLS SO DAK		2450	.8534		
GREEN DALE R	BOX 196	SIoux FALLS SO DAK		100	.8900		
*GREENFIELD NATHAN R	830 DAKOTA AVE SO	HURON S D		200	.9100		
GROEFER VERNON L		HURON S DAKOTA		1700	.9170		
GRISSEL W L	409 BERRY PINE	PLANKSTON SO DAK		400	.8700		
*GROVES J L	833 IDAHO S E	RAPID CITY SO DAK		100	.9100		
		HURON SOUTH DAKOTA		3500	.9542		

## South Dakota (Cont.)

		16-YD	AVG	HCP	AVG	DBLS	AVG		
GROVES VERNON L	1320 OHIO S W	HURON SOUTH DAKOTA	2800	.9221	1900	.8331	20.5	1400	.8400
GUNDERSON GENE		SISSETON SO DAK	1450	.9351	1400	.8464	21.	250	.8480
HAGGART JAMES E	BOX 356	BISON SO DAKOTA	300	.8100	400	.7750	T-22.	200	.6050
HALL RAY	RR 1	WOODSOCKET S DAK	1400	.7971	1000	.7020	20.		
HALLBERG BART K	503 2ND ST N W	WATERTOWN SO DAK	950	.8705	800	.8662	19.		
HALLMAN DENNIS L		KIMBALL SO DAK	100	.8100	100	.6900	T-22.		
HALLMAN JIM		KIMBALL SO DAKOTA	200	.8500	200	.7650	T-22.		
HALLMAN WALTER H JR		KIMBALL SO DAK	100	.7200			T-22.		
HAMILTON DELBERT R	1905 S LYNDALE AVE	SIoux FLLS S DAK	800	.8987	700	.7428	23.	400	.7250
HANEY LYLE		WITTEN SO DAKOTA	200	.8900	200	.8250	T-22.		
HANLEY JIM	1108 N 2ND ST	ABERDEEN SO DAKOTA	300	.6833			T-20.		
HANNA DON C	BOX 206	SPENCER SO DAKOTA	600	.9200	400	.7875	22.5		
HANON LEON		BRITTON SOUTH DAK	1950	.9323	1800	.8338	24.5	200	.7850
HANSEN CLARENCE J	HEREFORD STAR RTE	STURGIS SO DAKOTA	100	.8500	100	.7400	20.5		
HANSEN NELS	508 2ND ST SO	BROOKINGS SO DAKOTA	300	.9466	200	.7750	T-22.		
HANSEN ARTHUR J	328 WEST 19 ST	SIoux FALLS SO DAK	800	.8312	400	.7400	19.		
HANSON DAVID L		WAUBAY SO DAKOTA	450	.8400	100	.6500	T-22.		
HANSON GARY		WAUBAY SO DAKOTA					T-20.	200	.7500
HANSON RICKY R		WAUBAY SO DAK 57273	100	.9000			T-22.		
HARD CHARLES F M/SGT	9844 C DEADWOOD	ELLSWORTH AFB	600	.9316	600	.7816	T-22.		
HARMEL MARTY LEE	105 4TH AVE N W	WATERTOWN SO DAK	100	.9000	200	.8850	T-22.		
HART DANIEL	BOX 51 A RT 2	CANISTOTA SO DAK	200	.8000	200	.8650	T-22.		
HART PETER J	BOX 568 SHADY REST	COURT	1200	.8841	1200	.8216	20.	1100	.7718
HAYNES ROBERT	1504 E 1ST STREET	REDFIELD SO DAK	300	.8866			T-22.		
HAYS KURT	RR 3	PIERRE SO DAKOTA	1500	.9040	1100	.8554	21.5	400	.8125
HAYWORTH LEIL W	846 HILL	SPEARFISH S D	600	.9516	1700	.8111	26.	750	.8786
HEATH ROGER K	209 21ST ST SE	HURON SOUTH DAKOTA	200	.9000	200	.8750	T-22.		
HEGG T D	RFD 4	HURON SOUTH DAKOTA	1700	.9358	1600	.8550	21.5	550	.8145
HEINRICH JEROLD	419 S CONGRESS	ABERDEEN SO DAK			100	.4200	T-22.		
HEISER MARVIN H	BOX 86	FAULKTON SO DAK	100	.5300	100	.4100	T-22.		
*HELDT WALTER A	5013 WEST 12TH ST	SIoux FLLS S DAK	2050	.8541	2400	.8191	21.5	1900	.8078
HELLHAKE DONALD	2810 W FLORMANN	RAPID CITY S D	1100	.9590	1100	.8436	24.	650	.8446
HELLWIG ARTHUR C	709 N LINDA	SIoux FALLS SO DAK	1400	.9085	1000	.7780	20.5		
HELLWIG DENNIS F	709 N LINDA	SIoux FALLS SO DAK	1300	.8938	800	.8137	20.5	500	.8000
HENDREN ROBERT F	3500 N 6TH AVE	SIoux FALLS S D	1350	.9163	800	.8025	23.5	600	.8150
HENDRICKSON GLEN	WATAUGA	SOUTH DAKOTA	1700	.9111	1800	.8561	20.5		
HILLS DOUGLAS		SUMMIT SO DAK	650	.7630	200	.7000	T-22.		
HILLS BOB		SUMMIT SO DAK	650	.8800	300	.6733	T-22.		
HLAVKA ROGER	HEREFORD RTE	STURGIS SO DAK	200	.9000	200	.8300	T-22.	200	.6450
HLOUCHA DONALD		CHAMBERLAIN SO DAK	500	.8080	200	.6700	T-22.		
HLOUCHA JOHN		CHAMBERLAIN SO DAK	200	.6500			T-20.		
HOCK FRANCIS G DR	605 E 5TH AVE	REDFIELD SO DAK	200	.9050			T-22.		
HOFELDT LOREN	622 COOLIDGE	WINNER SO DAK 57580	200	.8550	200	.6600	T-22.		
HOFFMAN CLIFFORD L		GEDDES SO DAK	200	.8550			T-22.		
HOLLE M M (BJD)	BOX 387	HURON SO DAK 57350	900	.8666	1000	.7370	20.	100	.8100
HOLTON LARRY J	PO BOX 654	HURON SO DAKOTA	400	.8400	300	.7800	20.		
HOSMAN C M	106 2ND AVE	MOBRIDGE SO DAKOTA			100	.8400	T-22.		
HOVLAND OLIVER		ORTLEY SO DAK	200	.8050			T-		
HOUSE JAMES L	445 S HAWTHORNE	SIoux FALLS S DAK	2100	.6728	700	.5957	19.	300	.7400
HOVELAND SEVERT	BOX 195	WALL S D	400	.8425	100	.8200	19.		
HOWE REX KEITH	2010 LOMBARDY # 130	RAPID CITY SO DAK	1000	.8990	1000	.7460	20.5	300	.8033
HOYER BRUCE D	BOX 213	CHAMBERLAIN SO DAK	600	.8933	600	.8000	21.5		
HUBBART R H	PO BOX 105	FEDORA SO DAK	2900	.9210	2400	.8500	21.5	1500	.7433
HUBER NEIL	BOX 326	BELLE FOURCHE S D	100	.9000			T-22.		
HUETTL CLETUS L	1022 COLUMBUS	RAPID CITY SO DAK	100	.7700			T-22.		
HUFFMAN HARRY JR	RR 1	ETHAN SO DAK 57334	300	.7366	250	.6760	T-22.		
HUMMEL ROBERT	RR 1 BOX 146	ELK POINT SO DAKOTA	2400	.8575	1800	.8444	19.	500	.6720
HUAM KEVIN	335 ORDWAY S W	HURON SO DAK 57350	700	.9171	200	.7200	T-22.		
HVAM VERNONT	335 ORDWAY S W	HURON SO DAK 57350	600	.8800	300	.7633	T-22.	300	.8233
HYDE DR MADLEIGH JR	123 N PHILLIPS AVE	SIoux FALLS S D	500	.8540	200	.8650	19.		
IVERSON JAY V	302 N DAKOTA ST	VERMILLION S DAK	2000	.9275	2500	.8664	22.5	1250	.7928
JACOBS DONALD E	BOX K	EDGEMONT SO DAKOTA	100	.8800			22.		
JAMESON JAMES JR		MCINTOSH SO DAKOTA	1000	.8920	1200	.8775	19.	400	.7600
JAMESON JIM	BOX 403	MCINTOSH SO DAKOTA	900	.8566	1000	.7980	20.	350	.7628
JASPERSON ORVILLE	ROUTE 3	VERMILLION S DAK	100	.9200			20.		
JENNINGS JERRY	3000 SO LYNDALE	SIoux FALLS SO DAK	300	.8833	300	.8566	20.5	100	.6400
JENNINGS JIM	411 3TH AVE WEST	FLANDREAU SO DAK	200	.9350	100	.8400	25.5	100	.8200
JENSEN DARREL E	1421 E 2ND ST	REDFIELD SO DAK	100	.7800			T-22.		
JENSEN L E	RR-2	GARY SO DAK 57237	300	.9400	200	.7900	T-22.		
JOB MARVIN H	604 RR AVE	LEAD SO DAK 57754	100	.9000			T-22.		
JOB STEVEN A	604 RAILROAD AVE	LEAD SO DAK 57754	300	.9200			T-22.		
JOHNSON DARI		CHAMBERLAIN SO DAK	200	.7800	100	.6800	T-22.		
JOHNSON JACK	PO BOX 504	PLATTE SO DAKOTA	700	.9271	600	.8616	21.		
JOHNSON KEN	PO BOX 514	ABERDEEN SO DAKOTA	100	.7400	100	.4700	T-22.		
JOHNSON RODNEY	RR 3 BOX 89	WOODSOCKET SO DAK	1000	.9430	800	.8687	22.5	300	.8533
JOHNSON WALLACE N	BOX 516	UNION CENTER SO DAK	900	.8788	900	.8000	20.	100	.5700
JONES ALAN	1201 TODD ST	BELLE FOURCHE	500	.7500	100	.6900	T-20.		
JONES JOHN W	214 SO MONROE	PIERRE SO DAK	1000	.8580	600	.7366	20.	100	.6000
JOST JOHN J		WAUBY SO DAK	150	.8800	100	.7100	T-22.		
*JORDAHL J D	212 W 19TH	SIoux FALLS S DAK	1450	.9075	1200	.8375	19.5	300	.6633
JOYNT JOHN P	917 E 2ND	REDFIELD SOUTH DAK	900	.9388	700	.8842	21.5	450	.7555
JULY DALE	214 NO WASH	PIERRE SO DAKOTA	1600	.9562	1000	.8280	26.	600	.7883
KANE BILL JR		CLEAR LAKE SO DAK	100	.8700			T-22.		
KAFFAR RICHARD	4800 W 38TH ST	SIoux FALLS SO DAK	250	.8880	100	.8700	T-22.		
KEGLER JEROME		FAULKTON SO DAK	100	.9200			T-18.5		
KEGLER JEROLD L		FAULKTON S D 57438	300	.9066	200	.8100	T-21.		
*KEGLER LLOYD	FAULKTON	SOUTH DAKOTA	1300	.7846	1300	.7538	19.	650	.6969
KELLOGG RONALD	805 E 5TH	MITCHELL S D	900	.9177	500	.8240	21.5		
KETELSEN PERRY R	HEREFORD RTE	STURGIS SO DAK	400	.9025	400	.8400	20.5		
KEUPP HAROLD	38 RUSHMORE RD	CUSTER SO DAK 57730	100	.8700	100	.8300	T-22.	100	.7800
KINKADE MARLOWE W	1411 FULTON	STURGIS SO DAK	500	.9240	600	.8283	T-22.	200	.8000
KIRKUS DOUGLAS FAY		MT VERNON S D 57363	1100	.8818	1000	.8420	20.5		
*KJOSGE ARDEN V	ROUTE 3	ELK POINT SO DAKOTA	3350	.9617	2650	.8437	25.5	1550	.8225
KNOUSE DONALD E SR	PO BOX 235	CAVOUR SO DAKOTA	1600	.9250	1400	.8671	21.	350	.8514
KNUTSON BRADLEY		LETCHER SO DAK	200	.8450			T-22.		
*KNUTSON NORMAN	R R 3 BOX 138	VERMILLION S DAK	3350	.9614	3450	.8602	23.	1650	.7654
*KOCH ARTHUR A	1120 FAIRVIEW AVE	RAPID CITY S DAK	600	.8383	600	.8150	20.	200	.7050
*KOHLEHAAS A G	301 MAIN BROWN PL	HOTEL	1150	.8930	1250	.8296	19.5		
KONECHNE JERRY		KIMBALL SO DAK	500	.8760	200	.7950	T-22.		
KONEGNI RALPH M	22 LINDEN AVE	VERMILLION S DAK	2400	.9012	1800	.8294	21.5	1100	.6845
KRAUS KENNETH		ATHOL SO DAK 57425	700	.9171	600	.8433	20.5	600	.8216
KRELL WAYNE		KIMBALL SO DAK	200	.9400	100	.8600	T-22.		
KRUSH PETE	500 1/2 STATE ST	BELLE FOURCHE SO DK	800	.9000	800	.8375	20.	600	.7533
KRUTZELDT ROBERT	1284 WIS S W	HURON SO DAKOTA	500	.8100	400	.7200	20.		
LABBE GERALD	BOX 703	MOBRIDGE SO DAK	100	.9400			T-22.		
LAGE WILLARD	BOX 669 KEYSTONE RT	RAPID CITY SO DAK	1600	.9556	1300	.8730	24.5	950	.8778
LAGER DONALD L	3009 E 21ST	SIoux FALLS SO DAK	100	.8000			T-22.		
LAMB JOHN		ONIDA SO DAKOTA	1200	.9041	1300	.8153	20.	650	.7369
LAMBERTON DALE D	1115 KING	SPEARFISH SO DAK	200	.9100	200	.7400	T-22.		

# South Dakota (Cont.)

		16-YD	AVG	HCP	AVG	DBLS	AVG
LAMBERTZ ORAL J	1118 SO VAN EPS AVE	100	.9000				
LAMMERS THOMAS L	305 COLLEGE AVE	100	.9300			100	.7900
LARMORE JOHN S	6909 N CLIFF AVE	2150	.9181	100	.7500 T-22.5		
LARSON DARREL	RR 3	200	.8650	2100	.7447 T-22.5	150	.7200
LARSON MARVIN O	1318 W LINCOLN	200	.9100	200	.8000 20.		
LARSON KENNETH E	224 UTAH AVE SO E	100	.8600				
LASSEGARD RICHARD W	500 SO MINNESOTA	200	.8600	100	.7300 T-22.		
LEE RICHARD J	4116 BROOKSIDE	800	.8962	800	.8600 20.5	700	.7742
LEE ROBERT N	400 SO SNEVE AVE	600	.9100	200	.8150 20.		
LEESMAN CLARENCE	SECOND	500	.9380	200	.8650 23.		
LEINEN JEFF	2401 E 16TH	200	.6950	100	.5000 19.5		
LEINEN LYLE	415 4 AVE WEST	800	.9462	600	.8366 21.	100	.7600
LEINEN TOM	917 E 7TH AVE	600	.9450	500	.9020 22.	200	.7550
LEISURE CY	1735 3 AVE SW	500	.9160	600	.8616 20.5	200	.8250
LEWELLEN Z H	401 1ST AVE WEST	300	.8766	200	.8000 22.		
LIGGETT LEWIS C	1601 HAINES #73	100	.9100	100	.7300 19.	100	.8000
LINDNER DWAIN F	2601 S DULUTH	400	.7400			100	.6100
LINDNER RONALD E	1311 SO MAIN ST	1000	.8280	800	.8237 19.	100	.6500
LINGOR JAMES C	307 N LLOYD			100	.7400 T-22.		
LINKE JAMES		400	.9000	200	.8000 T-22.		
LINKE LLOYD	WOONSOCKET	1200	.8766	800	.8187 19.		
LINKE RICHARD		1400	.9085	700	.7928 23.5		
LOEBE WILLIAM F	1213 10TH AVE	400	.9675	200	.7650 26.		
LOOS CHARLES	103 E LAWLER	800	.8975	900	.8855 20.		
LUCAS LEONARD		100	.9300				
MAEDER CHARLES	1048 KINGSBURY	300	.8533	200	.7400 T-22.		
MAEDER DONALD B	PO BOX 340	900	.9377	1200	.8341 24.	950	.8357
MANGOLD LLARY	901 EAST 12TH AVE	700	.9542	700	.8885 21.5	400	.8500
MARLER RODNEY E	1219 NO SPRING	1300	.8623	1000	.7730 19.5	350	.7428
MARQUARDT DONALD	12 MC COOK LAKE	900	.7877	800	.6150 20.		
MARRS W W	HECKLING	200	.9350	100	.9300 20.		
MARSH EUGENE	3405 S CATHIE	500	.8720	400	.8725 20.		
MARTENSON ELDON	R R 2	400	.7925	200	.6450 20.		
MARTIN BILL	BOX 531	100	.8900	100	.7700 T-22.		
*MARTIN JOE D	BOX 197			100	.4400 T-22.		
MATHES IVAN E	109 6 AVE EAST	1300	.9553	1200	.8591 23.5	350	.7771
MATHEY DONALD		800	.8175	600	.6666 T-22.		
MATTHEWS DENNIS W	405 N LA MESA	700	.9142	600	.7866 21.		
MATTHEWS DONALD	405 NO LE MESA	100	.8400				
MATZ HAROLD L	BOX 67	600	.8416	500	.8360 20.	300	.7966
MAZURANICH JOE	BOX 640	300	.9000	100	.7700 T-22.		
MCBEE DARRELL E	2010 LOMBARDY DR	100	.9600				
*MCDANIEL JIM		800	.7700	800	.6887 20.		
MCDANIEL LEONARD L	116 W ELIZABETH	1300	.9753	1000	.8930 25.5	700	.9085
MCCOY W B	315 1ST AVE W	800	.8575	500	.7740 T-22.		
MCMILLAN W A	BOX 56	100	.7200	100	.6300 19.		
MCMULLEN GAIL D	1501 HAINES #54	200	.8550	700	.8328 20.		
MCNEIL RICHARD D	2126 5TH AVE	200	.6600				
*MEIER ANDREW B JR	105 42ND ST	400	.8675	600	.7916 19.	100	.7600
MEIER HENRY	ROSCOE	2700	.9500	2000	.8130 25.	1600	.8768
MELAND ARVIC C	624 RUBY ST	300	.9600	100	.9200 27.	200	.8950
MENTELE HUBERT	CANOVA	700	.8242	700	.7557 T-22.	400	.7025
METTLER CLARENCE	PO BOX 94	800	.8300	900	.6911 19.		
METTLER SID H	BOX 364	1700	.8788	1700	.8270 20.	50	.7800
METZGER ROBERT	1200 WEST 41ST L-64	100	.9600				
MEYERINK DAVE	BOX 29	1600	.8393	1300	.7846 19.	500	.6580
MIKELSON HAROLD	617 E 17TH ST	1300	.8746	800	.7237 20.5		
MILLER L J BUD	1500 S NORTON	100	.8600				
MORGENSTERN M H	BOX 688 KEYSTONE RT	1400	.8935	1500	.8513 21.		
*MORGAN TRAVIS	1041 ELKHORN	200	.6650				
MORMAN DALE L	BOX 29	1600	.9037	1800	.8055 21.5	900	.7877
MORFORD MARVIN	RT 2 BOX 435	1700	.9229	1300	.8792 21.	1000	.7800
*MORMAN DR H W	706 W 10TH ST	300	.9700	600	.9050 24.5	100	.8300
MONROE REVERE	420 N LAKE DR	3950	.9141	2750	.8163 22.5	1700	.8082
MORGAN MICHAEL J	1008 PINEDALE DR	1100	.8572	400	.6800 20.		
MOGEN PAUL				100	.7900 T-22.		
MULLOY SILVIN	517 CRESENT	300	.8833	100	.7100 T-22.		
MURPHEY ROBER I	1935 JUNCTION AVE	800	.9250	800	.8762 21.5	400	.7475
MYDLAND STANLEY W	1505 SO CENTER	1400	.8685	1500	.8006 20.		
MYDLAND V DALE	805 ANNWAY DR	500	.9240	1400	.8585 20.5	300	.7466
MYERS HARRY 3	215 W MCCLELLAN	900	.8811	1700	.8323 20.		
NAGEL JOE	1116 EAST 6TH	300	.8800				
NAGEL ROBERT L	1731 12 AVE S E	1600	.9406	1300	.7853 24.	1300	.8846
NELSON JAMES E	WATERTOWN MBL EST	900	.9600	800	.8225 23.	100	.5100
NELSON JAMES H	3021 E 19TH ST	400	.8475	400	.7325 T-22.	200	.6850
*NELSON JOHN T	1613 S 2ND AVE	300	.8266	100	.6700 T-22.		
NELSON TRUMAN M		200	.9650	100	.8700 23.		
NELSON ROY	516-12 TH ST W	1450	.8655	1300	.7938 19.	200	.7000
NELSON VERNON	812 E 3RD ST	100	.8400				
NERISON ANDY L		200	.8850				
NEUHEISEL DON	2904 E 17TH ST	400	.8225	300	.6600 20.		
NEUMANN ERNEST		600	.9466	700	.8085 26.5		
NEUMANN SAMUEL C		200	.7500				
NEWMAN RAYMOND	1125 HAINES AVE	200	.9200	200	.7600 T-22.		
NIBLICK ROBERT H	710 SO EUCLID	100	.9100				
NOONAN JOE	123 GORDER DR	1800	.9300	1200	.8500 21.5	650	.7661
NOTEBOOM DALE	796 MAIN	300	.6366				
OFSTAD CARL A JR	115 S BLAIR	600	.9233	600	.7800 21.	300	.8233
ODONNELL ROBERT B	1202 8TH AVE SO	100	.8500	100	.6600 T-22.		
OHM ALLAN		100	.5000	200	.6850 T-23.	300	.6500
OLSON GORDON R	158 WILLIAMS ST	1500	.8920	1200	.8141 21.5	600	.7000
OMEARA THOMAS	1120 W BLVD	400	.9150	400	.7675 22.5		
OPSAL ALLEN	62-2ND AVE EAST	1900	.9200	1600	.8556 21.5	1300	.8484
*OSTER JOHN V	BOX 1401	300	.6733				
PAA JOE	527 NO PRAIRIE	1700	.9517	1200	.8525 25.	1000	.7900
PARIS STAN	2521 3RD ST	1100	.8818	1200	.8116 20.		
PARANTO CRAIG	RT 3 BOX 9	1800	.9327	1200	.8766 23.	800	.8175
PENNEBAKER JOSEPH N	RR #1 BOX 91-F	200	.8450				
PETERSON BEN	FEDORA	100	.8700	1100	.8145 20.5		
PETERSON IRVING	HARROLD	2400	.9320	2600	.8423 21.	100	.7600
PETERSON ROBERT	913 DOUGLAS	100	.8300				
*PETRIK CHUB	BOX 573	700	.8942	700	.8100 21.		
*PETTY DELBERT J	338 S 16TH ST	1000	.8680	800	.8150 20.5	200	.8400
PHILLIPS ALBERT O				100	.8100 25.		
PIEARSON BRADLEY W	1517 EAST 4TH	700	.9314	700	.8357 21.		
POPPENGA GERALD	115 SO GARFIELD	1500	.9586	1500	.7793 26.	500	.8320
POPP LORIS J		200	.8750				
POWERS MIKE	BOX 2	150	.8333				
POST FRANK J	114 NO TAYLOR	100	.8700				
		2200	.9245	1700	.8694 24.	700	.8357



## South Dakota (Cont.)

		16-YD	AVG	HCP	AVG	DBLS	AVG
PRITCHARD CLYDE L	840 S STEPHEN	900	.8500	900	.8133 19.5	200	.5150
POWERS DONALD		200	.7950	100	.3500 T-22.		..
PUTZIER HAROLD T	1212 SUNSET AVE	300	.8700	100	.6300 T-22.		..
PUTZIER JODY T	1212 SUNSET AVE	300	.7533	..	T-20.		..
QUICK JIM	BOX 504	100	.7900	..	T-18.		..
RAMEY JOHN O	1415 13TH AVE	700	.9442	700	.8042 21.	400	.7550
RASMUSSEN DELL N	2108 E 8TH	500	.9160	300	.7666 26.	400	.8050
RATHKE DEWEY	34 HEREFORD RT	200	.8850	200	.7050 T-22.		..
RAVENESS EDWARD L	BOX 112	100	.8800	100	.7400 T-22.		..
REDENBAUGH GEO D	815 46 E NEW YORK	600	.9000	600	.8916 20.5		..
REETZ DICK	RR 3	100	.8700	..	T-22.		..
REEVES WARREN L	1510 SO 7TH ST	600	.8933	300	.8533 20.		..
REIN ROBERT	821 N MAIN	650	.9584	500	.8760 21.	200	.8250
REIPRICH DENNIS	RR 3	..	..	100	.8400 T-22.		..
REIS MICHAEL J	RR-3 BOX 194	100	.6100	100	.6100 20.		..
REUER JAKE		900	.9666	700	.8614 22.5	100	.7900
REUER DON L		100	.8600	..	T-22.		..
REUER GARY J		500	.9320	600	.8600 21.		..
REUER ALVIN		1200	.8558	1200	.8016 20.	100	.5900
REUER LEROY D		500	.9100	500	.7840 T-22.		..
RICHERT EDMUND B	812 N FRENCH	100	.7900	..	T-20.		..
RICHTER ROB	1607 SO MAIN	300	.8433	200	.6500 T-22.		..
RICHTER DONN		750	.9186	600	.8916 20.	200	.7550
RIECKE GARY	1305 W 6TH	1100	.9000	900	.7644 23.	850	.8458
*RINKER GEORGE C	509 POPLAR	1000	.9360	700	.8214 21.5		..
ROARK JOSEPH C	900 W 6TH AVE	900	.9055	600	.8000 22.5	100	.8200
ROE CHARLES	1328 S 6TH AVE	1250	.8984	1200	.8291 19.	650	.7276
ROE PAUL D	1828 SOUTH 6TH	500	.9460	400	.8575 23.		..
*ROGERS RALPH A	BOX 1	3100	.8861	2800	.8128 20.	400	.6850
ROHRBAUGH ED H E	978 ARIZONA S W	100	.8300	100	.6900 T-22.		..
ROTHENBACHER GEORGE		100	.8200	100	.6800 T-22.	100	.6400
RUDE NICK	416 E 2ND ST	400	.9000	300	.8500 T-22.		..
RUGE THOMAS L	1501 LOT 34 HAINES	800	.8812	1100	.8518 21.	300	.7300
SACHAU DON	2720 W MAIN	800	.8700	300	.7366 T-22.	300	.7066
SACHAU ROBERT C	2345 SO BALDWIN ST	400	.8425	300	.7800 T-22.		..
SALMON ARNOLD L		700	.8385	200	.5150 20.5		..
SAMPSON W F		400	.8875	200	.8250 20.		..
SANDBERG GREG	2201 CRESTWOOD RD	300	.8900	100	.7500 T-22.		..
SANSON JOHN	2501 S KIWANIS	300	.8900	700	.7900 21.5		..
SANSON PAUL	1500 SKIWANIS	100	.9200	..	19.		..
*SASSE LEO K	924 N 1ST	1050	.9361	900	.8022 26.	650	.8076
SANNELL DARWIN	RAVINE LAKE TRL CT	300	.8966	200	.8200 T-22.		..
SCHARN HARVEY	STATE CAPITOL BLDG	700	.9485	600	.8366 27.	550	.8418
SCHLEY MARVIN	1009 SO 3RD	100	.7500	300	.6800 T-22.	300	.7166
SCHMECHEL BENNET		200	.8800	..	T-22.		..
*SCHMIDT WALTER	2421 S 2ND	2200	.9300	1400	.8292 26.	100	.8100
SCHOENMAIER R JOHN		100	.7900	..	T-22.		..
SCHOENFELDER VIRGIL	904 NORTH ROWLEY	600	.9333	400	.8600 21.5	100	.8300
SCHREIBER WALTER		2200	.8836	1900	.8047 20.5	1400	.7364
SCHROEDER EDDIE J	402 DUFF ST	1200	.8333	1100	.8154 19.		..
SCHROEDER GORDON L	RR 1	550	.9600	400	.9225 22.	100	.6900
SCHROEDER JOHN H	402 DUFF ST	1400	.9450	1200	.8216 22.	850	.8564
SCHROEDER L M	BOX 207	1100	.8427	1000	.8030 19.		..
SCHUMMER GLEN U		200	.8700	..	T-22.		..
SEVERANCE DON W	1017 N PENN	650	.7538	400	.7000 T-22.	100	.6000
SHANK KENNETH	RT 1	100	.6000	..	T-22.		..
SHATTUCK BILL	216 N SPRUCE	200	.8650	200	.7300 T-22.		..
SHERER DE FORREST	602 EAST KEMP	1350	.8903	1600	.8193 21.	400	.6850
*SHRAKE EDWARD M	BOX 116	200	.9850	100	.8100 27.		..
SIGLE DON	1114 E BROADWAY	200	.8650	200	.7250 T-22.		..
SHRAKE RALPH C	415 WASHINGTON	1000	.9330	900	.8977 22.	500	.8340
SIMON GREGG J	716 7TH ST W	1100	.8500	700	.7757 20.	200	.6800
SIEGEL BYRON W		..	..	100	.7500 T-22.		..
SIEWERT WALT	BOX 749	300	.8533	1100	.8109 19.5		..
SIZEMORE HAROLD	722 1ST AVE E	900	.8666	700	.8142 19.5		..
SJOMELING LESLIE	618 3RD AVE E	400	.9600	300	.8433 23.	300	.8100
SJOMELING L M JR	618 3RD AVE E	100	.6600	..	T-20.		..
SLABA CHARLES		200	.8500	..	T-22.		..
SMITH FRANCIS J	330 N FRANKLIN AVE	200	.8450	100	.7800 20.		..
SNOW FRANK H	1501 HAINES	200	.7200	200	.6300 T-22.		..
SORENSEN ROGER	3701 REDER	1600	.9237	1300	.8800 22.	800	.8075
SPENCER MALDEN WM	1736 CEDAR	200	.8550	200	.7900 20.		..
SPENSLEY ROBERT H	505 N DUFF BOX 814	200	.8650	..	T-22.		..
STAHL DJANE LEE	BOX 59	100	.8400	..	T-22.		..
STAHL SAMUEL P	1005 S PRAIRIE	2200	.9250	1900	.8373 22.5		..
STANGELAND KENNETH	WENTWORTH	1700	.9000	1800	.8066 24.	1150	.8156
STAUDI WALTER	504 DAKOTA ST	800	.9412	900	.8277 23.5		..
STAUFFACHER FRED G	2913 SO WILLOW	..	..	100	.7900 T-22.	100	.7700
STAUFFACHER RICKY G	2913 S WILLOW	400	.7950	300	.8833 19.5		..
STECKELBERG GERALD	NO JOSEPHINE ST	200	.6100	..	T-22.		..
STEFFEN ERNEST	1044 7TH	300	.9066	400	.8750 20.5		..
STEICHEN RAYMOND		100	.9500	100	.8700 20.		..
STEPHENSON JOHN A		350	.8342	400	.6700 T-22.		..
STEPHENS ROBERT L	2110 MAYWOOD DR	100	.7600	..	T-22.	100	.7100
STOLP THOMAS L	BOX 93	100	.8300	100	.7800 20.	100	.6100
STREICH RON	637 1/2 SO MAIN	300	.8266	100	.6600 T-22.		..
STUMES WARREN H	2010 LOMBARDY DR	1408	.5362	700	.8428 20.	300	.6766
STYER LEO H	LETCHER	3100	.7961	2700	.7059 19.	100	.6500
SUNDY JOHN R	318 EAST MADISON	100	.7800	100	.5000 T-22.	100	.6600
SUTTON LYLE E		500	.8800	400	.8000 T-22.	300	.8333
SUTTON STEVE		200	.5700	..	T-22.		..
SWANSON BARRY		800	.9312	100	.8800 20.5	100	.7600
SWANSON ROY		1400	.9135	1300	.7961 20.5	100	.4100
TAGGART H G JR	TIMBER LAKE	500	.8660	500	.8400 19.		..
TASSLER FORREST	1119 2ND AVE S E	1450	.8924	1400	.8192 19.5		..
TETRAULT HENRY G	721 3RD ST	..	..	100	.8200 T-22.		..
THELEN WARD	BOX 203	300	.9166	300	.8433 20.5		..
*THOMAN RAY H	3924 HALL ST	800	.8612	..	21.	100	.7000
THOMMEN WARREN W	RR 3	900	.9344	450	.8066 21.		..
THOMPSON EMIL D	190 5TH ST N E	1800	.9616	1800	.8233 26.	1600	.8693
THORSEN ENGOLF	774 E ELDER STREET	1300	.9007	1000	.8580 20.5	300	.7533
TILBERG RANDALL		600	.8950	600	.8050 20.5	100	.7400
TILBERG WAYNE		600	.8983	500	.8220 20.5		..
TIPTON MARK	226 SYCAMORE	..	..	100	.8100 T-22.		..
TISH JAMES E	1301 12TH ST	500	.9380	500	.8520 20.	100	.8500
TITZE DARRELL	RR 2	200	.8550	100	.8400 T-22.	100	.7700
TITZE LARRY E	RR 2	400	.8125	100	.7700 20.		..
*TOBIN MURRAY J	4327 MEADOWOOD	1500	.9246	1200	.8200 22.5	700	.7000
*TOMNITZ ALLEN C	811 SO EUCLID	1850	.9464	1500	.8660 27.	600	.8200

# South Dakota (Cont.)

		16-YD	AVG	HCP	AVG	OBLS	AVG		
*TUDOR R R	BOX 313 LOWER VLLY	SPEARFISH S D	400	.9175	400	.8150	24.5	250	.7960
TUNGE MIKE	2905 E 19TH ST	SIoux FALLS SO DAK	100	.7700	100	.6800	T-22.		..
TUNGE TOM	1308 W 30TH ST	SIoux FALLS SO D	700	.8200	700	.6842	20.	100	.6700
TUNISON EARL	360 SO PEIRRE	PIERRE S DAK	2000	.8100	1600	.8193	20.		..
*TURNER DR CHARLES R	19 S PLUM	VERMILLION SO DAK	2500	.9688	1900	.8526	27.	750	.8080
TUSHA DEAN	408 WASHINGTON	LEAD SO DAK 5775*		..		..	T-	100	.8600
ULMER J W	239 20TH AVE	BROOKINGS S D	2050	.9200	2200	.8527	22.	1700	.8041
USTAD MILTON O	RFD NO 1	BERESFORD SO DAK	200	.8800	200	.8300	21.5		..
VANDERHEIDEN RICHARD	BOX 31	PLATTE SO DAKOTA	2600	.9457	2300	.8413	25.	1750	.8234
VINSLAUSKI JOHN K	1140 BEACH SO E	HURON SOUTH DAKOTA	100	.8500	200	.7300	T-22.		..
VINK LEROY J	1104 SO BAHNSON	SIoux FALLS SO DAK	100	.4700	100	.4000	T-22.		..
VAN WALD MERLE		AGAR SO DAK 57520	100	.8300	200	.5900	T-22.		..
WADDINGTON DENNIS	1217 1ST W	REDFIELD SO DAK	200	.8900	100	.7600	T-22.		..
WADDELL JACK	PO BOX 101	BISON SO DAK 57620	300	.8666	300	.8633	T-22.	300	.7466
WAGNER ALF W	BOX 92	WASTA SO DAK 57791	100	.7300		..	T-22.		..
WAGNER DONALD	311 S AVE N W	ABERDEEN SO DAKOTA	500	.9040	400	.8050	T-22.	100	.5700
WAGNER GILBERT		RELIANCE SO DAK	100	.8700	100	.7600	T-22.		..
WAGNER MARK		RELIANCE SO DAK	200	.9250	300	.8466	20.5		..
WAGNER SCOTT	921 MADISON	VERMILLION SO DAK	1500	.6500	450	.7644	20.		..
WAGNER STEVEN R	PO BOX 38	MENNO SO DAK 57045	100	.9100	100	.8800	T-22.	200	.7750
WAIT DARRELL K	BOX 102	WHITE LAKE SO DAK	200	.7750		..	21.		..
WAGNER WILLIS C	117 EAST 4TH AVE	REDFIELD SO DAK	200	.8100		..	T-22.		..
WALKER AL	1878 ILL AVE S W	HURON S DAKOTA	1500	.9246	1800	.8527	21.	1450	.8662
WARREN SCOTT	910 8TH ST	BELLE FOURCHE	500	.7100	100	.6900	T-22.		..
WASHECHEK DELMAR		KIMBALL SO DAK	200	.6550		..	T-22.		..
WATSON WM JR	2010 LOMBARDY DR 123	RAPID CITY SO DAK	1100	.7227	700	.6142	20.		..
*WATKINS WILLIAM H	942 IDAHO S E	HURON SOUTH DAKOTA	1600	.9025	1500	.8366	22.5	1400	.8685
WATTS JOHN	916 W MAIN	VERMILLION SO DAK	200	.8750	100	.8300	19.	50	.7400
WATTS BOB	916 WEST MAIN	VERMILLION SO DAK	100	.8600	100	.7500	T-22.		..
*WEBER ROBERT A MD	704 W 3RD	MITCHELL S DAK	2800	.8392	2200	.7522	19.		..
WEBSTER PAT	901 WEST 4TH	MITCHELL SO DAK	200	.7450		..	T-22.		..
*WEILAND CAL	1014 S MILLER	MITCHELL SO DAKOTA	4200	.9147	3600	.8011	23.5	1900	.7657
WEISS ROLAND	9868 B WHITEWOOD	ELLSWORTH AFB		..	100	.3900	T-22.		..
WELLS DAVE F	703-3RD ST	BROOKINGS SO DAK	400	.8100	200	.7350	T-22.		..
WESTBY VIRGIL	2905 E 18TH	SIoux FALLS SO DAK	500	.7480		..	T-22.	100	.6700
WHITE TED	3210 ELM	RAPID CITY SO DAK	300	.8600	200	.6650	T-22.		..
WHITESIDE WM	1423 N STATE	ABERDEEN S DAK	300	.9533	200	.9150	20.5		..
WIGHT ERNEST E	202 SO LAKE DR	WATERTOWN SO DAK	100	.8200	100	.7900	T-22.		..
WILBER M R	BOX 421	WOONSOCKET SO DAK	800	.9162		..	20.5	100	.7400
WILLIAMSON ROY L	1601 HAINES AVE 83	RAPID CITY SO DAK	1900	.9226	2000	.8780	24.	1300	.8238
WILSON EVERETT C		ORAL S DAK	500	.8320	300	.6333	20.		..
WILSON RICHARD	941 E 7TH	REDFIELD S D 57469	100	.8900	100	.6500	T-22.		..
WINGEN BOB		CANOVA SO DAK	300	.6100		..	T-20.		..
WINGEN MARTIN	CANOVA	SOUTH DAKOTA	1500	.8586	1400	.8564	20.	1100	.7872
WINGEN STANLEY	CANOVA	SOUTH DAKOTA	500	.9160	500	.8380	22.	200	.7100
WISE KENNETH		CAVOUR SO DAKOTA	1200	.9175	1000	.8560	21.5		..
WITTENHAGEN ARNOLD	622 NORTH DUFF	MITCHELL SO DAK	1100	.9381	1100	.8336	22.		..
WONG JOHN	410 22ND AVE SO	BROOKINGS SO DAKOTA	600	.7750	200	.6850	20.		..
WOOLRIDGE TERRY U	9925A LEAD DR	ELLSWORTH AFB	1600	.9575	1300	.8715	24.	600	.7883
WORTH CHET	871 SHERMAN	STURGIS SO DAK	1700	.8723	1700	.8188	20.5	500	.6900
WORTHMAN MARTIN		HIGHMORE SO D	100	.9500	100	.7800	T-22.		..
WUNDER GARY J	BOX 236	BISON SO DAK 57620	1700	.9564	1300	.8630	24.5	1000	.8090
WYANT ROBERT M	1724 WARREN PLACE	SIoux FLLS S DAK	1400	.9042	900	.8555	20.		..
YEO BERT	5213 W 12TH ST	SIoux FALLS SO DAK	1200	.7791	1000	.7400	19.	100	.5300
YEO LARRY	2005 SO WESTERN	SIoux FALLS SO DAK	1400	.8985	1200	.8200	20.		..

YSBRAN TED		WAUBAY SO DAK	450	.8333	200	.5700	T-22.		..
YUNKER JOHN D		WAUBAY SOUTH DAKOTA	450	.9066	900	.8544	20.5		..
ZARNFKE RALPH F	524 E 7TH BOX 449	REDFIELD S D 57469	950	.9484	700	.8485	22.	400	.7850
ZIMMERMAN RICHARD	102 EAST 2ND AVE	MOBRIDGE SO DAK	100	.7800		..	T-20.		..

## Industry Representatives

LONG R E PRO	107 SO HIGH	ABERDEEN SO DAK	300	.9600	250	.8360	26.	50	.7600
--------------	-------------	-----------------	-----	-------	-----	-------	-----	----	-------

# TENNESSEE

## Women

CARSWELL PANSY	RT 5	BRISTOL TENN 37620	600	.6250		..	T-18.		..
COAKLEY ANNA RUTH	1316 MONTGOMERY AVE	NASHVILLE TENN	1100	.9327	1400	.8757	19.		..
COLE LYNN L	6109 SEABURY COURT	KNOXVILLE TENN	50	.8000	150	.7933	18.		..
DARCEY LINDA B	270 SHADY LAWN TRL	PARK	300	.4166		..	T-18.		..
GREGORY MELANIE LEE	APT A 201	1005 HICKORY HILLS	300	.7000		..	T-18.		..
GRIFFIN BARBARA S	RT 5 POPLAR CREEK	NASHVILLE TENN	200	.5400		..	T-18.		..
HARRELL MARY K	1633 SPRUCE ST	KINGSPORT TENN	1050	.7085	500	.7180	18.		..
HICKMAN NANCY H	128 A RT 1	PINEY FLATS TENN	600	.5983	350	.5942	T-18.		..
HICKMAN SUE	RT 1	PINEY FLATS TENN	200	.6000		..	T-18.		..
*HULSEY AMY L	1508 BONITA DR	KNOXVILLE TENN		..	200	.8900	18.		..
JONES SHIRLEY	3445 GATEWOOD	MEMPHIS TENN 38128	100	.6700		..	T-18.		..
KING KAYE	2360 IDLE HOURS RD	KINGSPORT TENN	200	.3900	50	.2600	T-18.		..
*LYLE BETTY J	6912 NORTHSHORE DR	KNOXVILLE TENN	3450	.9278	1850	.8610	21.5	900	.7388
POPE JEAN	RT 6 BOX 43	MORRISTOWN TENN	200	.7100	150	.7800	18.		..
PRIORA MARGARET C	3793 DOUGLASS	MEMPHIS TENN 38111	100	.5500		..	T-18.		..
*RAMOS PATRICIA	PO BOX 5277	KNOXVILLE TENN	1950	.5682	800	.4800	18.		..
*RAMOS RENEE E	PO BOX 5277	KNOXVILLE TENN	3150	.7882	2350	.8017	18.5		..
*RUDY JEANETTE C	2730 PENNINGTON	BEND ROAD	2200	.9013	1400	.8107	22.	1100	.8209
SLUDER ANNE	RICHLAND PARK	NEWPORT TENN 37821	1000	.7600	300	.7200	18.		..
STALLWORTH MERLYN D	RT6 GREEN HILL SUB	JOHNSON CITY TENN	200	.8050	100	.7600	19.		..
*STAMBAUGH NICKYE	PO BOX 1003	MORRISTOWN TENN	450	.7333	200	.6800	18.		..
SWINDLE JUDY	611 CAROL ANN DR	GOODLETTSVILLE TENN	100	.8600	100	.8100	T-22.		..
TRENT MAUDIE M	RT 5 BROCKLAND ACRE	MORRISTOWN TENN		..	100	.6600	T-18.		..
WILLIAMS KITTY	4507 WALNUT GROVE	MEMPHIS TENN 38117	300	.6466	600	.7450	18.	700	.6757

# South Dakota (Cont.)

439

		16-YD	AVG	HCP	AVG	DBLS	AVG		
*TUDOR R R	BOX 313 LOWER VLLY	SPEARFISH S D	400	.9175	400	.8150	24.5	250	.7960
TUNGE MIKE	2505 E 19TH ST	SIoux FALLS SO DAK	100	.7700	100	.6800	T-22.		..
TUNGE TOM	1308 W 30TH ST	SIoux FALLS SO D	700	.8200	700	.6842	20.	100	.6700
TUNISON EARL	360 SO PEIRRE	PIERRE S DAK	2000	.8100	1600	.8193	20.		..
*TURNER DR CHARLES R	19 S PLUM	VERMILLION SO DAK	2500	.9688	1900	.8526	27.	750	.8080
TUSHA DEAN	408 WASHINGTON	LEAD SO DAK 57754		..		..	T-	100	.8600
ULMER J W	239 20TH AVE	BROOKINGS S D	2050	.9200	2200	.8527	22.	1700	.8041
USTAD MILTON O	RFD NO 1	BERESFORD SO DAK	200	.8800	200	.8300	21.5		..
VANDERHEIDEN RICHARD	BOX 31	PLATTE SO DAKOTA	2600	.9457	2300	.8413	25.	1750	.8234
VINSLAUSKI JOHN K	1140 BEACH SO E	HURON SOUTH DAKOTA	100	.8500	200	.7300	T-22.		..
VINK LEROY J	1104 SO BAHNSON	SIoux FALLS SO DAK	100	.4700	100	.4000	T-22.		..
VAN WALD MERLE		AGAR SO DAK 57520	100	.8300	200	.5900	T-22.		..
WADDINGTON DENNIS	1217 1ST W	REDFIELD SO DAK	200	.8900	100	.7600	T-22.		..
WADDELL JACK	PO BOX 101	BISON SO DAK 57620	300	.8666	300	.8633	T-22.	300	.7466
WAGNER ALF W	BOX 92	WASTA SO DAK 57791	100	.7300		..	T-22.		..
WAGNER DONALD	311 8 AVE N W	ABERDEEN SO DAKOTA	500	.9040	400	.8050	T-22.	100	.5700
WAGNER GILBERT		RELIANCE SO DAK	100	.8700	100	.7600	T-22.		..
WAGNER MARK		RELIANCE SO DAK	200	.9250	300	.8466	20.5		..
WAGNER SCOTT	921 MADISON	VERMILLION SO DAK	1500	.6500	450	.7644	20.		..
WAGNER STEVEN R	PO BOX 38	MENNO SO DAK 57045	100	.9100	100	.8800	T-22.	200	.7750
WAIT DARRELL K	BOX 102	WHITE LAKE SO DAK	200	.7750		..	21.		..
WAGNER WILLIS C	117 EAST 4TH AVE	REDFIELD SO DAK	200	.8100		..	T-22.		..
WALKER AL	1578 ILL AVE S W	HURON S DAKOTA	1500	.9246	1800	.8527	21.	1450	.8662
WARREN SCOTT	910 8TH ST	BELLE FOURCHE	500	.7100	100	.6900	T-22.		..
WASHECHEK DELMAR		KIMBALL SO DAK	200	.6550		..	T-22.		..
WATSON WM JR	2010 LOMBARDY DR 123	RAPID CITY SO DAK	1100	.7227	700	.6142	20.		..
*WATKINS WILLIAM H	942 IDAHO S E	HURON SOUTH DAKOTA	1600	.9025	1500	.8366	22.5	1400	.8685
WATTS JOHN	916 W MAIN	VERMILLION SO DAK	200	.8750	100	.8300	19.	50	.7400
WATTS BOB	916 WEST MAIN	VERMILLION SO DAK	100	.8600	100	.7500	T-22.		..
*WEBER ROBERT A MD	704 W 3RD	MITCHELL S DAK	2800	.8392	2200	.7522	19.		..
WEBSTER PAT	901 WEST 4TH	MITCHELL SO DAK	200	.7450		..	T-22.		..
*WEILAND CAL	1014 S MILLER	MITCHELL SO DAKOTA	4200	.9147	3600	.8011	23.5	1900	.7657
WEISS ROLAND	9868 B WHITEWOOD	ELLSWORTH AFB		..	100	.3900	T-22.		..
WELLS DAVE F	703-3RD ST	BROOKINGS SO DAK	400	.8100	200	.7350	T-22.		..
WESTBY VIRGIL	2805 E 18TH	SIoux FALLS SO DAK	500	.7480		..	T-22.	100	.6700
WHITE TED	3210 ELM	RAPID CITY SO DAK	300	.8600	200	.6650	T-22.		..
WHITESIDE WM	1423 N STATE	ABERDEEN S DAK	300	.9533	200	.9150	20.5		..
WIGHT ERNEST E	202 SO LAKE DR	WATERTOWN SO DAK	100	.8200	100	.7900	T-22.		..
WILBER M R	BOX 421	WOONSOCKET SO DAK	800	.9162		..	20.5	100	.7400
WILLIAMSON ROY L	1601 HAINES AVE 83	RAPID CITY SO DAK	1900	.9226	2000	.8780	24.	1300	.8238
WILSON EVERETT C		ORAL S DAK	500	.8320	300	.6333	20.		..
WILSON RICHARD	941 E 7TH	REDFIELD S D 57469	100	.8900	100	.6500	T-22.		..
WINGEN BOB	CANOVA	CANOVA SO DAK	300	.6100		..	T-20.		..
WINGEN MARTIN	CANOVA	SOUTH DAKOTA	1500	.8586	1400	.8564	20.	1100	.7872
WINGEN STANLEY		SOUTH DAKOTA	500	.9160	500	.8380	22.	200	.7100
WISE KENNETH		CAVOUR SO DAKOTA	1200	.9175	1000	.8560	21.5		..
WITTENHAGEN ARNOLD	622 NORTH DUFF	MITCHELL SO DAK	1100	.9381	1100	.8336	22.		..
WONG JOHN	410 22ND AVE SO	BROOKINGS SO DAKOTA	600	.7750	200	.6850	20.		..
WOOLRIDGE TERRY U	9925A LEAD DR	ELLSWORTH AFB	1600	.9575	1300	.8715	24.	600	.7883
WORTH CHET	871 SHERMAN	STURGIS SO DAK	1700	.8723	1700	.8188	20.5	500	.6900
WORTMAN MARTIN		HIGHMORE SO D	100	.9500	100	.7800	T-22.		..
WUNDER GARY J	BOX 236	BISON SO DAK 57620	1700	.9564	1300	.8630	24.5	1000	.8090
WYANT ROBERT M	1724 WARREN PLACE	SIoux FLLS S DAK	1400	.9042	900	.8555	20.		..
YEO BERT	5213 W 12TH ST	SIoux FALLS SO DAK	1200	.7791	1000	.7400	19.	100	.5300
YEO LARRY	2005 SO WESTERN	SIoux FALLS SO DAK	1400	.8985	1200	.8200	20.		..

YSBRAN TED

WAUBAY SO DAK

450 .8333

200 .5700 T-22.

..

YUNKER JOHN D  
ZARNEKE RALPH F  
ZIMMERMAN RICHARD

524 E 7TH BOX 449  
102 EAST 2ND AVE

WAUBAY SOUTH DAKOTA  
REDFIELD S D 57469  
MOBRIDGE SO DAK

450 .9066  
950 .9484  
100 .7800

900 .8544 20.5  
700 .8485 22.  
.. T-20.

400 .7850  
..

## Industry Representatives

LONG R E PRO

107 SO HIGH

ABERDEEN SO DAK

300 .9600

250 .8360 26.

50 .7600

# TENNESSEE

## Women

CARSWELL PANSY	RT 5	BRISTOL TENN 37620	600	.6250		..	T-18.		..
COAKLEY ANNA RUTH	1316 MONTGOMERY AVE	NASHVILLE TENN	1100	.9327	1400	.8757	19.		..
COLE LYNN L	6109 SEABURY COURT	KNOXVILLE TENN	50	.8000	150	.7933	18.		..
DARCEY LINDA B	270 SHADY LAWN TRL	PARK	300	.4166		..	T-18.		..
GREGORY MELANIE LEE	APT A 201	1005 HICKORY HILLS	300	.7000		..	T-18.		..
GRIFFIN BARBARA S	RT 5 POPLAR CREEK	NASHVILLE TENN	200	.5400		..	T-18.		..
HARRELL MARY K	1633 SPRUCE ST	KINGSPORT TENN	1050	.7085	500	.7180	18.		..
HICKMAN NANCY H	128 A RT 1	PINEY FLATS TENN	600	.5983	350	.5942	T-18.		..
HICKMAN SUE	RT 1	PINEY FLATS TENN	200	.6000		..	T-18.		..
*HULSEY AMY L	1508 BONITA DR	KNOXVILLE TENN		..	200	.8900	18.		..
JONES SHIRLEY	3445 GATEWOOD	MEMPHIS TENN 38128	100	.6700		..	T-18.		..
KING KAYE	2360 IDLE HOURS RD	KINGSPORT TENN	200	.3900	50	.2600	T-18.		..
*LYLE BETTY J	6312 NORTHSHORE DR	KNOXVILLE TENN	3450	.9278	1850	.8610	21.5	900	.7388
POPE JEAN	RT 6 BOX 43	MORRISTOWN TENN	200	.7100	150	.7800	18.		..
PRIORA MARGARET C	3793 DOUGLASS	MEMPHIS TENN 38111	100	.5500		..	T-18.		..
*RAMOS PATRICIA	PO BOX 5277	KNOXVILLE TENN	1950	.5682	800	.4800	18.		..
*RAMOS RENEE E	PO BOX 5277	KNOXVILLE TENN	3150	.7882	2350	.8017	18.5		..
*RUDY JEANNETTE C	2730 PENNINGTON	BEND ROAD	2200	.9013	1400	.8107	22.	1100	.8209
SLUDER ANNE	RICHLAND PARK	NEWPORT TENN 37821	1000	.7600	300	.7200	18.		..
STALLWORTH MERLYN D	RT6 GREEN HILL SUB	JOHNSON CITY TENN	200	.8050	100	.7600	19.		..
*STAMBAUGH NICKYE	PO BOX 1003	MORRISTOWN TENN	450	.7333	200	.6800	18.		..
SWINDLE JUDY	611 CAROL ANN DR	GOODLETTSVILLE TENN	100	.8600	100	.8100	T-22.		..
TRENT MAUDIE M	RT 5 BROCKLAND ACRE	MORRISTOWN TENN		..	100	.6600	T-18.		..
WILLIAMS KITTY	4507 WALNUT GROVE	MEMPHIS TENN 38117	300	.6466	600	.7450	18.	700	.6757



## Tennessee (Cont.)

		Men	16-YD	AVG	HCP	AVG	DBLS	AVG
ACHEY HARRY S	666 EASTCREST RD	CHATTANOOGA TENN	350	.8971	350	.7485 T-22.	..	..
ALLEN JESSE J	419 W HITE ST	GALLATIN TENN	900	.8855	1100	.8054 20.	50	.6800
AMEND N S	5625 RICH RD	MEMPHIS TENN	800	.8025	800	.7787 19.5	250	.7520
ANDERSON BILLY E	RR 6 BOX 370	JOHNSON CITY TENN	700	.9042	550	.8236 20.	150	.7133
ANDERSON KEITH	RT 6 BOX 370	JOHNSON CITY TENN	900	.9044	400	.7950 20.	..	..
ANDREWS R L SR	RFD 1 BOX 335 A	JACKSON TENN 38301	300	.8833	200	.8500 24.	150	.7000
*ARMO JR GEORGE	3240 KENRIDGE ST	KINGSPORT TENN	100	.7700	100	.6800 19.	..	..
ARNOLD CURTIS W	RT 2	CHURCH HILL TENN	..	..	50	.8400 T-22.	50	.5000
ASMANES CHARLES	117 DELMAR CIRCLE	OAKRIDGE TENN	350	.7257	50	.6400 T-22.	..	..
BAIN JERRY	RT 4	HENDERSON TENN	800	.7912	800	.8150 20.	..	..
BAKER LIONEL R	909 COLFAX AVE	KINGSPORT TENN	150	.8000	50	.7600 T-22.	..	..
BARE WILLIAM D	BOX 53	MORRISTOWN TENN	250	.7880	850	.7905 20.	300	.7666
BARCHEERS LARRY E	RT 1	LEWISBURG TENN	1000	.9010	600	.8183 20.5	200	.8200
*BEARDEN ROY E	957 PONDER RD	KNOXVILLE TENN	1300	.9169	1000	.8380 22.	150	.7000
BECK VICTOR ROBERT	335 WALKER ST	KINGSPORT TENN	800	.8512	700	.8071 21.	200	.6450
BEDUHN CHARLES L	1844 OAK ST	MORRISTOWN TENN	100	.7700	100	.6300 T-22.	..	..
BEDUHN DAVID C	1844 OAK ST	MORRISTOWN TENN	100	.8300	100	.6800 T-22.	..	..
BELEW LARRY B	RT 1	MEDINA TENN 38355	300	.9233	100	.7400 T-22.	..	..
BELL ELI	1118 ANITA DR	CHATTANOOGA TENN	300	.7800	300	.5266 T-22.	..	..
BELL TOM	5417 N ANGELA RD	MEMPHIS TENN	800	.8562	800	.7900 19.	..	..
BELL SALTER DAVIS	PO BOX 12267	MEMPHIS TENN 38112	100	.6600	..	T-22.	..	..
BERRY RICHARD E	RT 1	UNICOL TENN	300	.8500	300	.6200 T-22.	..	..
BICKERSTAFF RAY C	3631 CHARLESWOOD	MEMPHIS TENN 38122	1400	.8192	1300	.8007 19.	..	..
BINSWANGER M S JR	PO BOX 11246	MEMPHIS TENN	700	.8657	600	.8050 21.	500	.6740
BLACK TOM A	5410 HOMBERG DR	KNOXVILLE TENN	200	.9050	200	.8100 19.5	150	.5466
BOMAR DAVID L	3042 JUCA LANE	MEMPHIS TENN 38116	2100	.9552	1800	.8888 23.	1450	.8572
BONE KENT B	200 PARAGON MILL RD	E 11	500	.9560	300	.8466 21.5	100	.6800
BOWIE KENNETH L	BOX 151	MORRISTOWN TENN	500	.7940	300	.7033 T-22.	..	..
BOWLES WAYNE	3614 WIMBERLY LANE	CHATTANOOGA TENN	100	.8200	200	.6950 T-22.	..	..
BRADLEY JOHNNY E	505 BELLRIDGE RD	KINGSPORT TENN	350	.7800	200	.7400 T-22.	..	..
BRASWELL JON	712 SHOCHLEY AVE	MORRISTOWN TENN	150	.6933	150	.7533 T-20.	..	..
BRAY LEON M	RT 3 TACORA HILLS	CLINTON TENN 37716	450	.8555	250	.7480 T-22.	..	..
BREWSTER CARL G	236 N TULANE AVE	OAK RIDGE TENN	500	.8380	50	.6800 20.	..	..
BREWTON LEROY	4256 AMBER LANE	MEMPHIS 11 TENN	800	.8512	900	.8066 19.5	..	..
BRIDGES JAMES F	RT 3 GANN RD	MILAN TENN 38358	100	.8300	..	20.	..	..
BRIDGES WM DOUGLAS	3711 POPLAR	MEMPHIS TENN 38111	600	.7566	800	.7075 20.	200	.5150
BRONSON DON E	916 DYER ST	MANCHESTER TENN	100	.7300	..	T-22.	..	..
BROOKS H B JR	101 PRINCESS TRAIL	CHATTANOOGA TENN	100	.7900	..	T-22.	..	..
BROOKS JAMES MILTON	PO BOX 104	MAYNARDVILLE TENN	100	.9600	..	T-	..	..
BROWN BERNARD	RTE 2 BRITTON ACRES	TALBOTT TENN	500	.9260	700	.8771 20.	50	.7000
BROWN RON	4001 SANFORD DR	JOHNSON CITY TENN	900	.9477	600	.8250 20.	300	.7733
BRUCE JAMES A	PO BOX 62	HALLS TENN 38040	1100	.9690	1300	.9000 23.5	950	.8326
BRUNDAGE W E	111 DIXIE LANE	OAK RIDGE TENN	200	.7300	..	T-22.	..	..
BULLARD PERRY W	105 E GENEVA LN	OAK RIDGE TENN	400	.8225	100	.9200 20.5	..	..
BULLOCK C E	RTE 5 BOX 174	BRISTOL TENN	1400	.8057	450	.6777 18.5	100	.7400
BURKEEN J C	451 REGINA	HENDERSON TENN	100	.5800	..	T-	..	..
BUTLER CHARLES C	1414 SUNSWEPT DR	UNION CITY TENN	500	.6640	100	.7800 T-22.	..	..
BUTLER HAROLD D	ETHBRIDGE LANE	UNION CITY TENN	600	.8166	600	.6883 20.	..	..
BUTLER MICHAEL C	ETHBRIDGE LANE	UNION CITY TENN	500	.7460	200	.7650 T-18.	..	..
CAMERON J L	4829 DRVID HILLS CT	KINGSPORT TENN	350	.8285	250	.7680 20.	100	.5100
CAMPBELL BILL	311 HAMILTON ST	JOHNSON CITY TENN	900	.9033	600	.8516 20.	250	.6800
CARSWELL JAMES L	RT 5	BRISTOL TENN 37620	750	.8640	250	.7680 20.	..	..
CARTER C M	1129 FAIRVIEW AVE	KINGSPORT TENN	900	.8344	800	.7687 20.	250	.6040
CARVER CARLOS E	RT 3	JONESBORO TENN	1400	.9407	1000	.8040 21.	350	.7200
*CASTNER HAROLD J	10 PEACHBLOSSOM CT	NASHVILLE TENN	1300	.9015	750	.8066 21.	700	.7942
CHAMBERS ANDREW G JR	796 GODDARD ST	ALCOA TENN	150	.9133	100	.8000 T-22.	..	..
CHADWICK CHESTER	PO BOX 413	CLINTON TENN 37716	550	.6854	150	.6133 20.	..	..
CHILDERS WILTON J	4861 QUINCE RD	MEMPHIS TENN 38117	1000	.9470	1100	.8790 22.5	100	.7400
CHAPMAN HARRY H JR	GREEN HILLS OFC BLD	ROOM 101	400	.7600	300	.6233 T-22.	..	..
*CHRISTENBERRY DR K	501 W CHURCH ST	KNOXVILLE TENN	1700	.9176	1200	.8841 24.	1000	.8520
COAKLEY BILLY	1316 MONTGOMERY AVE	NASHVILLE TENN	..	..	100	.3300 T-20.	..	..
COAKLEY WILLIAM E	1316 MONTGOMERY AVE	NASHVILLE TENN	800	.8312	1700	.7541 20.5	450	.6888
COBB LEE G	3620 1/2 GLEN ALPINE	KINGSPORT TENN	725	.9020	350	.7085 22.	50	.6400
CALBERT LYDELL	PO BOX 53	HUNTLAND TENN	100	.4700	..	T-22.	..	..
*COLE BILLY R	6109 SEABURY COURT	KNOXVILLE TENN	450	.9600	350	.8857 24.	200	.9000
COMBS ALLEN SCOTT	4006 PRESCOTT	JOHNSON CITY TENN	300	.8833	..	T-22.	..	..
COLLON ORIN N	202 BROOKSIDE	OLD HICKORY TENN	1300	.9438	900	.8622 22.	300	.7066
COMPTON ARTHUR L	R-1	FALL BRANCH TENN	500	.8280	300	.6533 T-22.	50	.4200
COLLIER THAD N	ROUTE 6	LEWISBURG TENN	1400	.8800	400	.8250 20.	..	..
COMBS CHARLES F	3466 FOX HUNT DR	MEMPHIS TENN	100	.9100	100	.7500 T-22.	..	..
COMOLANDER J B	157 S PURDUE AVE	OAK RIDGE TENN	100	.7000	..	T-22.	..	..
COMBS WILLIE B	522 CHARLES ST	MORRISTOWN TENN	500	.8300	300	.7500 20.5	..	..
COPPOCK HARVEY E	4324 GLASGOW RD	KNOXVILLE TENN	300	.9133	300	.8500 20.	150	.7466
COOPER JOHN	RTE 2	MOHAWK TENN 37810	100	.8600	100	.8200 T-22.	..	..
COOK CHARLES U	RTE 1	MORRISTOWN TENN	250	.8960	350	.8085 T-22.	100	.6000
*COZAD ROBERT	154 BLAKEMORE CR	JOHNSON CITY TENN	900	.9077	350	.8200 20.	..	..
*CROW C M	5200 CHARLOTTE AVE	NASHVILLE TENN	1700	.8323	300	.7666 19.5	..	..
DARNELL GARY F	R 7 BOX 203	KINGSPORT TENN	250	.9320	250	.7680 T-22.	150	.6933
DAVY W H	BOX 296 RT 2	POWELL TENN 37849	250	.6400	..	T-22.	..	..
DARCEY GENE S	SHADY LAWN TRAILER	PARK #270	2600	.9461	1800	.8566 23.5	1750	.8474
DENTON C JERRY	814 CENTER ST	MORRISTOWN TENN	..	..	100	.6400 T-22.	..	..
DENNING BILLY J	RT 2	PORTLAND TENN	200	.8550	100	.8100 21.5	..	..
DOSS JERRELL	R-4	UNION CITY TENN	100	.9500	100	.7800 T-22.	..	..
DENISON EDWARD E	2069 CANTERBURY RD	KINGSPORT TENN	..	..	50	.5800 T-22.	..	..
DURRWACHTER CLARK	RTE 10	CLARKSVILLE TENN	700	.8885	900	.8233 22.	100	.7500
DOSS TIM	729 RUSSELL ST	UNION CITY TENN	200	.9100	200	.7350 20.	150	.7333
EDWARDS BOBBY L	RT 3	JONESBORO TENN	900	.8588	600	.7100 20.5	100	.6100
EVANS A DONALD	905 CLEARWOOD AVE	KINGSPORT TENN	150	.8200	50	.7200 T-22.	50	.6000
FARMER WAYNE P	520 DICE ST	MORRISTOWN TENN	..	..	100	.5400 T-22.	..	..
FEARS DOUG	MARK 1 APT 5	DYERSBURG TENN	200	.9000	..	T-22.	..	..
FENDER JOHN L	RTE 3	SEYMOUR TENN 37865	600	.8866	250	.7040 T-22.	50	.6800
FERGUSON EUGENE	3324 GRANDVIEW DR	KINGSPORT TENN	50	.9000	50	.8000 T-22.	50	.5200
*FISHER ED	P O BOX 336	MORRISTOWN TENN	1050	.9504	700	.8114 24.5	300	.7666
FLEENOR JAMES M	RT 3	MORRISTOWN TENN	850	.8694	750	.7746 22.5	200	.7450
FLEMING VERLON GLEN	#4 DOBBINS PIKE	COALLATIN TENN	100	.7800	..	T-20.	..	..
FLETCHER CHARLES W	BOX 187	LENOIR CITY TENN	500	.9100	500	.8920 20.5	..	..
FRAZER ROBERT W	RT 3	MORRISTOWN TENN	650	.9030	450	.7888 20.	200	.7300
*FREEMAN THOMAS H	PO 30295	MEMPHIS TENN	1800	.9200	1600	.8281 21.5	1000	.7690
GANTT JAMES	RTE 2	UNION CITY TENN	700	.8957	600	.7850 T-22.	300	.7366
GILL GARY W	303 CHURCH ST	DRESDEN TENN	100	.8900	..	T-22.	..	..
GOAN JAMES M	RTE 7 BOX 214	MORRISTOWN TENN	500	.8840	850	.7388 20.5	..	..
GOMINIAC D J	9408 MILLER RD	ATOKA TENN 38004	100	.9100	100	.7700 T-22.	50	.7600
*GOODWIN H H	1209 BUCHELEW DR	KINGSPORT TENN	850	.9129	650	.8335 21.	300	.6133
GRADY KENNETH	RTE 2	UNION CITY TENN	200	.8500	100	.6900 T-22.	100	.6700
GREEN CLIFFORD	59 DEVON WAY	MEMPHIS TENNESSEE	300	.9100	700	.8228 23.	..	..
GREEN CLIFFORD E	8060 OLD POPLAR PK	GERMANTOWN TENN	500	.8520	100	.8100 T-20.	..	..
GREEN CLIFFORD JR	8060 OLD POPLAR	GERMANTOWN TENN	900	.9588	300	.8566 26.5	300	.8266
GREEN DAVID A	8060 OLD POPLAR PK	GERMANTOWN TENN	700	.8942	200	.8400 T-22.	..	..
GRIDER JIMMIE	2944 KINWOOD DR	ANTIOCH TENN 37013	300	.7700	100	.8400 T-22.	..	..

# Tennessee (Cont.)

			16-YD	AVG	HCP	AVG	UBLS	AVG
GUINN B H	612 FULLER AVE	ELIZABETHON TENN	400	.8850		T-22.		
GUINN CHARLES R	2903 RIDGECREST DR	CHATTANOOGA TENN	300	.7833	100	.9000 T-22.		
GUINN JAMES H	1ST AVE	LENOIR CITY TENN	950	.9315	1100	.8745 21.5		
HADLEY CLOYD M JR	3556 LONGBOW #1	MEMPHIS TENN	100	.7200		T-22.		
*HANKS WM C JR	RR 6	MORRISTOWN TENN	500	.9360	400	.8225 20.		
HARR WM H	RTE 4	BLOUNTVILLE TENN	950	.7547	350	.5457 T-22.		
*HARRELL GEORGE C	1633 SPRUCE ST	KINGSPORT TENN	1250	.8992	750	.8240 22.	350	.7485
HARRISON GEORGE	R 2	GALLATIN TENN 37066	600	.8800	500	.7600 20.		
*HAVERTY ROBERT JR	2254 KIRBY PKWY	MEMPHIS TENN	2100	.9390	1700	.8600 24.	1250	.8440
HAWKINS J H II	135 LEE DRIVE	LENOIR CITY TENN	950	.8863	1400	.8392 20.5	200	.6450
*HASINGER DAVID J	PO BOX 382	4480 HUMBOLDT HWY	100	.9400		T-22.		
HAYES JAMES C	RT 1 BOX-7-1	CELINA TENN	500	.9260	500	.8920 22.		
HEABERLIN C J	448 ROAN ST	KINGSPORT TENN	800	.8900	500	.7740 20.5	50	.4800
HECK KEITH D	APT G 101	1150 VULTEE DR	200	.7750	200	.6750 T-22.		
HAWKINS JACK D	1419 MONROE ST	MORRISTOWN TENN			100	.7900 T-22.		
HAYES JAMES H	RT 7 OLD HILLSBORO	FRANKLIN TENN 37064	200	.7500	100	.6100 T-22.		
HENDERLIGHT CHESTER	7104 MADERIA DR	KNOXVILLE TENN	300	.8433	350	.8314 19.		
HENDERSON A K	4404 GLENBROOK DR	KINGSPORT TENN	650	.8400	550	.7236 20.	150	.6800
HENSLEY GRADY S	PO BOX 333	BRISTOL TENN 37620	100	.8000		T-22.		
HICKMAN BILL	BOX 128 A RT 1	PINEY FLATS TENN	1100	.9000	700	.7914 21.	350	.6628
HICKMAN HAL	ROUTE 1	PINEY FLATS TENN	1600	.8893	1150	.7887 20.	550	.6690
HIGGINS FRANK	R 2	SURGOINSVILLE TENN	500	.7980	300	.7133 T-22.		
*HILL LOWELL M	54 BROOKWOOD TERR	NASHVILLE 9 TENN	900	.9422	400	.8275 23.	400	.8400
HILL MICHAEL F	RTE 10	KINGSPORT TENN	1300	.8623	500	.7320 20.		
HILL THOMAS W	372 WOODCREST DR	KINGSPORT TENN	800	.8637	500	.7280 T-22.	50	.5300
HILL WILLIAM D	1026 KEOWEE AVE	KNOXVILLE TENN	950	.8968	450	.8466 22.5		
HILL WILLIAM R JR	FOUNTAIN CTY BRANCH	PO BOX 5542	1750	.9600	1700	.8905 25.	1050	.8885
HOPKINS BOBBY L	RT 2 LAUREL DR	BRISTOL TENN 37620	100	.9600		T-22.		
HOLMES JERRY		MEMPHIS TENN	100	.7200		T-22.		
HOUSTON JERRY	217 BURCHARD	MARTIN TENN 38235	200	.9500	100	.8200 T-22.	100	.9000
HOUSTON JIM	433 SAMPSON	DYERSEBURG TENN	800	.9062	400	.8825 20.5		
HUBER BOB	8616 SANDHURST DR	KNOXVILLE TENNESSEE	2650	.9377	1850	.8048 24.5	1000	.8190
HUFF DONALD JOE	2421 VINE ST	JOHNSON CITY TENN	850	.8317	550	.6781 20.		
HUBER LOUIS JR	309 E HARDWICKE DR	KNOXVILLE TENN	2300	.9573	1750	.9040 25.5	1000	.8290
*HULSEY J L	1508 BONITA DR	KNOXVILLE TENN			200	.6950 19.5		
HUTSON WM J	2442 DEBBY COVE	MEMPHIS TENN 38127	200	.8800	100	.6900 T-22.		
HYDER DALE A	2302 NAVE DR	JOHNSON CITY TENN	350	.5314		T-20.		
HYDER JOHN R SR	2302 NAVE DR	JOHNSON CITY TENN	250	.9000	350	.8571 20.5	50	.5000
HYDER JOHN R JR	2302 NAVE DRIVE	JOHNSON CITY TENN	450	.8666	450	.8733 19.5	350	.7285
*IRICK WM A	1274 PIGEON PERCH	MEMPHIS TENN	300	.9600	300	.8366 27.	300	.8633
JACKSON JESSE W	RTE 3 3 GANN RD	MILAN TENNESSEE	100	.9100	100	.8100 21.	100	.7300
JAMES HAROLD R	R-2	TROY TENN	200	.9300	200	.8550 T-22.		
JINKINS WM DRAPER	1501 HIGHLAND APT 2	KNOXVILLE TENN	200	.7800		T-22.		
JOHNSON DAVID	BOX 93	PINSON TENN 38366	200	.7600	200	.5900 T-22.	50	.6200
JONES ROBERT H	1821 HARTLAND	MEMPHIS TENN 38128			100	.8100 T-22.		
JONES WILLIAM TOMMY	BOX 304 WEST MAIN	SHARON TENN	1100	.9145	1100	.8081 21.	100	.6700
JONES W STANTON	3445 GATEWOOD	MEMPHIS TENN	400	.9300	1100	.8800 23.		
KAPPA BILL	1425 DOBYNS DR	KINGSPORT TENN	250	.7440	50	.4400 T-22.		
KAPPA JEFF	1425 DOBYNS DR	KINGSPORT TENN	100	.6000		T-22.		
KAPPA W G	1425 DOBYNS DR	KINGSPORT TENN	500	.8660	100	.7400 T-22.	50	.4800
KEEFE DAVID B	RT 1	TIPTONVILLE TENN	2800	.9407	2000	.9865 22.5	1100	.8536
KING E M JR	512 FINLEY ST	DYERSEBURG TENN	800	.9025	100	.7600 20.5		
KING GARY C	2360 IDLE HOUR RD	KINGSPORT TENN	250	.8880	250	.8000 22.5	200	.6700
*KING EUGENE C	1135 COLUMBIA RD	BRISTOL TENN	150	.5666	50	.5400 18.		
KING JACK F	226 BLOUNTVILLE RD	BRISTOL TENN 37620	600	.8583	200	.7850 20.		
KING RILEY J	PO 844	BRISTOL TENN	650	.8538	450	.7488 20.	50	.7400
KING W DAVID	RT 6 ECHO HILLS	MORRISTOWN TENN	1700	.9135	1250	.8928 21.5	500	.8160
*KING WILLIAM J	1994 WINCHESTER DR	APT-3	1300	.9253	1000	.8140 20.5	1100	.8327
KNOX GERALD	214 E MAIN	ALAMO TENN 38001	<del>200</del>	<del>.8300</del>		T-22.		
LANE JIMMY G	RT 1	KINGSPORT TENN	950	.8684	500	.7600 T-22.	50	.6400
LANE STANFORD	1588 KENMORE DR	KINGSPORT TENN	200	.8850	200	.7500 T-22.	100	.6700
LARUE JAMES T	5805 HAYNES STERCHI	KNOXVILLE TENN	550	.8545	300	.7666 22.	50	.6600
LAWSON RAYMOND D	PO BOX 372	LENOIR CITY TENN	100	.6900		T-22.		
LEHMAN ROBERT W	404 RED OAK LANE	KINGSPORT TENN	900	.8933	600	.8133 20.	50	.5400
LEMM JACK	5352 SEA ISLE	MEMPHIS TENN 38117	500	.8420	500	.7620 T-22.		
LEMM MARK P	5352 SEA ISLE	MEMPHIS TENN 38117	100	.3900		T-20.		
LERNER SYD M JR	3876 WALNUT GROVE	MEMPHIS TENN 38111	600	.9066	400	.8500 21.5	400	.7575
LEVY A J JR	6007 DUNHAM SPGS RD	NASHVILLE 5 TENN	700	.8900	600	.8450 22.	500	.8080
*LINTON SAM SR	427 BELFAST ST	LEWISBURG TENN	1800	.8483	1200	.7575 19.	100	.6200
LOCK ROBERT	508 E COLLEGE ST	DYERSEBURGH TENN	100	.8900		T-22.		
*LYKINS JOHN	204 SO COLLEGE ST	MARTIN TENN 38237	900	.8688	900	.7988 22.		
*LYKINS JOHN SCOTT	204 S COLLEGE ST	MARTIN TENN	900	.8911	900	.8555 19.5		
MADDOX MAX	1360 VINTON	MEMPHIS TENN 38104	600	.8966	700	.8100 T-22.		
MARTIN F E	4236 RHODES	MEMPHIS TENN 38111	100	.7500		T-22.		
MARTIN TOMMY R	RT 2	MARTIN TENN 38237	200	.7500	100	.6900 T-22.		
MASSA HAROLD F	415 THERESA ST	NASHVILLE TENN	100	.7300		T-		
MAZUREK E T	5238 YALE RD	MEMPHIS TENN 38128	1400	.9042	1200	.7700 20.5		
MCCRACKEN R LARRY	RTE 5	JONESBORO TENN	1050	.9161	450	.7555 20.5	250	.7600
MCDARIS MIKE	999 JULIAN RD	CHATTANOOGA TENN			100	.5900 T-22.		
MCGOWAN ROBERT W	RT 3 BOX 86	COLLIERSVILLE TENN	2700	.9259	1100	.8245 20.	450	.7333
MCHANEY WM D	4361 SHADY GROVE RD	MEMPHIS TENN 38117	2400	.8225	1800	.7550 20.		
MCELHANEY I R SR	1360 HAYNE RD	MEMPHIS TENN	200	.8450		T-22.		
MCELHANEY JACK	RT 4	MORRISTOWN TENN			200	.7450 T-22.		
MCKNIGHT ROBERT	RT 3	UNION CITY TENN				T-		
MCMILLAN CARL E	ROUTE 1	ROCKFORD TENN	1300	.9269	850	.8105 22.5	50	.6400
MENEES BILL	1101 RUSSELL ST	UNION CITY TENN	200	.8950	100	.6900 T-22.	800	.7750
MENEES JOHNNY	1104 EDWARD ST	UNION CITY TENN	200	.8850	200	.7700 T-22.		
*MEYER AUGUST K	RR 4 WINE CR	BLOUNTVILLE TENN	2100	.9552	1600	.8318 22.	50	.7400
MIDGETT HUGH P	RT 3	GOODLETTSVILLE TENN	2200	.9436	1700	.8382 24.5	800	.8075
MILLER C M		ERWIN TENN 37650	800	.9087	600	.7450 T-22.	1100	.7863
MITCHELL TOM	2320 STUART DR	KINGSPORT TENN	850	.7823	500	.6240 T-22.	100	.5700
MONTESI FRANK	231 WAKEFIELD DR	MEMPHIS TENNESSEE	100	.8900	100	.8600 22.		
MORRIS TOMMY	503 FRANKLIN ST	JOHNSON CITY TENN	600	.9416	400	.6950 T-22.	100	.8200
*MORRISON J C	BOX 280	MORRISTOWN TENN	2700	.9781	2150	.8697 25.	100	.7400
MOTYCHAK HOWARD E	RT 8	JOHNSON CITY TENN	500	.9040		T-22.	1350	.8940
*MULLINS BEN	145 NEBRASKA	OAK RIDGE TENN	1500	.9460	1000	.8450 22.5	650	.8307
MULLINS STEVE	145 NEBRASKA	OAK RIDGE TENN	200	.6950		T-22.		
MURPHY LARRY H	1341 PRESCOTT	MEMPHIS TENN 38111	600	.8900	1300	.8169 19.5	500	.7280
MURPHY MICHAEL T	3655 SOUTHERN APT H	MEMPHIS TENN 38111	300	.7566		T-22.		
MURRAY MIKE	206 LAMONT ST	JOHNSON CITY TENN	100	.8700	200	.7700 T-22.		
MUSE MAYLAND H SR	136 LEGION ST B1113	JOHNSON CITY TENN	100	.7900		T-22.		
MUSIEK WAYNE J	112 MILLER ST	MORRISTOWN TENN			50	.8400 T-22.		
NAFTZGER GILBERT L	3100 RIVERSIDE DR	CHATTANOOGA TENN	200	.8450	100	.7200 T-22.		
NAPIER JAMES G	3317 MELINDA DR	CHATTANOOGA TENN	100	.8300	100	.7700 T-22.	100	.7200
*NICHOLS J HOOD	R R 2	JEFFERSON CITY TENN				T-		
*NIKOLAUS DWANE E	RD 4 DRIFTWOOD ACR	LEBANON TENN 37087	900	.8544	1200	.6950 20.5	100	.8900
NOE G W		MORRISTOWN TENN	100	.8300	100	.7800 T-22.	200	.6150
OBAYON CHARLES	711 WOODLAWN	UNION CITY TENN	900	.9333	600	.8266 20.5		
ODELL JOHN L	424 W BROW RD	LOOKOUT MTN TENN	100	.8100	100	.7900 T-22.	50	.7600



Tennessee (Cont.)

			16-YD	AVG	HCP	AVG		DBLS	AVG
OEHMIG VON D	1230 SCENIC HWY	LOOKOUT MT TENN	100	.8000	100	.5900	T-22.	50	.7800
OGLESBEE PHILIP E	RR 1 BOX 408A	ERIN TENN	500	.8480	500	.7820	20.	50	.6800
OGLESBEE EARL E	511 MAGNOLIA AVE	JOHNSON CITY TENN	1050	.9009	650	.7492	20.5	200	.6400
OGLE CHARLES R	OGLE VACATION MOTEL	GATLINBURG TENN	2050	.8785	1450	.8158	20.	800	.7387
ORR BILLY W	435 MOSS ST	TIPTONVILLE TENN	1200	.9425	900	.9044	21.5	350	.8285
OTT LARRY JUNIOR	2300 OGLEWOOD RD	KINGSPORT TENN	100	.8100	100	.7900	19.5	50	.5200
PAGE BILL	RT 1	BEECH BLUFF TENN	100	.8200	100	.7600	T-22.	*	*
PAGE THOMAS A	102 MILO CR	MONGORO TENN 38058	800	.8137	700	.7871	20.	400	.6350
PAINE GEORGE	RT 5 NEW WALLAND HY	MARYVILLE TENN	150	.9733	250	.8520	23.	*	*
PARKERSON DAVID	1817 LEBANON RD	NASHVILLE TENN	100	.6600	*	*	T-22.	*	*
PARSONS PHILLIP	5501 GLEN COVE DR	KNOXVILLE TENN	650	.9461	550	.7872	25.	300	.8533
PATTERSON ROBERT W	2997 CHERRY RD	MEMPHIS TENN 38118	600	.9150	1100	.8600	20.5	*	*
PAYNE ED	1319 WINTHORNE DR	NASHVILLE TENN	200	.8550	300	.8500	T-21.	*	*
*PEDIGO RANDALL ERIC	2724 CLAUDETTE	MEMPHIS TENN	1250	.9392	1000	.8490	22.	300	.7933
PHILLIPS TOM N JR	2441 RYCHEN DR	NASHVILLE TENN	*	*	100	.8800	T-22.	*	*
POPE GREGORY T	747 E 1ST ST N	MORRISTOWN TENN	200	.9100	250	.8800	18.5	100	.7200
POPE THOMAS W	747 E 1ST ST N	MORRISTOWN TENN	200	.8450	50	.8400	21.	100	.6400
PFEIFER RONALD G	RT 1 ENTERPRIZE	BLUFF CITY TENN	1650	.8812	800	.7537	20.	550	.7763
PLEASANT ROBERT	2161 HENRY	MEMPHIS TENN 38108	1000	.9380	1000	.8710	21.	100	.7700
*RADER FRANCIS H	2005 EAST OUTER DR	MORRISTOWN TENN	300	.9133	350	.8628	22.	50	.5000
RAGSDALE E P	108 GUILL COURT	NASHVILLE TENN	100	.9000	*	*	T-22.	*	*
*RAMOS ANDRES A MD	PO BOX 9053	KNOXVILLE TENN	3550	.9016	2350	.8697	20.5	50	.7500
*RAMOS JORGE E	PO BOX 5277	KNOXVILLE TENN 37920	2100	.8738	1500	.8813	21.	*	*
*RAMOS MARIO M	PO BOX 9053	KNOXVILLE TENN	2550	.7341	800	.4650	18.	*	*
REED DONALD T DR	4425 ALCOTT DR	NASHVILLE TENN	200	.7750	100	.5800	T-22.	*	*
REED STEVE	4425 ALCOTT DR	NASHVILLE TENN	200	.8300	100	.6000	T-22.	*	*
REEVES JOHN CHARLES	3590 MILLINGTON ST	MEMPHIS TENN 38127	200	.8150	200	.7650	T-22.	*	*
RICE TOMMIE	ROUTE 1	NEWBERN TENN	500	.9360	400	.9050	20.5	150	.8000
RIGGINS M P	PO BOX 163	LYNCHBURG TENN	300	.4800	*	*	20.	*	*
ROACH DON A	3039 LAURENCEKIRK	MEMPHIS TENN 38128	200	.8350	200	.6200	T-22.	*	*
ROARK REESE M	110 E GENEVA LN	OAK RIDGE TENN	50	.5800	*	*	T-22.	*	*
ROBERTSON JOHN W II	5382 DEE COVE	MEMPHIS TENN 38117	100	.7500	*	*	T-22.	*	*
ROBINSON JACKIE	4507 TIMBERLAKE	KINGSPORT TENN	150	.8400	*	*	T-22.	*	*
ROE J GILBERT	321 HEAD ST	PARIS TENN	400	.8525	500	.7680	20.	*	*
ROGERS LARRY K	3808 WOOD LAKE DR	KNOXVILLE TENN	1000	.8560	350	.7342	T-22.	50	.6800
ROUSE JOE	RT 3	MORRISTOWN TENN	200	.7800	300	.6666	T-22.	*	*
RUBERT JOSEPH O	2976 IROQUOIS	MEMPHIS TENN	100	.9100	100	1.	23.	100	.79
*RUDY DAN C	2730 PENNINGTON	BEND ROAD	2700	.8766	2000	.8215	20.5	1600	.7506
RUSSELL R A	1517 LAMONT ST	KINGSPORT TENN	3050	.8563	2050	.8624	20.	100	.5000
SCHMITT JACK	1245 JEFF DAVIS	BRENTWOOD TENN	200	.9400	100	.8000	T-22.	*	*
SANDUSKY WALTER C	3294 POPLAR AVE	MEMPHIS TENN 38111	100	.9100	*	*	T-22.	*	*
SCHWAIGER JOHN E	7556 RALEIGH	LAGRANGERD	500	.8600	400	.8500	T-22.	100	.7000
SEABORN M D JR	1414 CONTINENTAL DR	CHATTANOOGA TENN	300	.6966	100	.6500	T-22.	*	*
SCOTT D R	R-3 HOLIDAY HILLS	KINGSPORT TENN	325	.8769	150	.7133	T-22.	50	.6000
SCHRUM FORREST JR	1912 HERMITAGE DR	KINGSPORT TENN	250	.8920	150	.7200	T-22.	50	.4200
SEARLES BERT	RT 2 BOX 141 A	POWELL TENN 37849	550	.6200	50	.5000	T-22.	*	*
SEATON JOE	R-1	MARTIN TENN	100	.9000	100	.8800	T-22.	*	*
SEWELL THOMAS F	102 HOMESTEAD DR	HENDERSONVILLE TENN	100	.4900	100	.3100	T-22.	*	*
SHARP WILLIAM F	BOX 390	OLIVER SPRGS TENN	100	.6900	100	.8100	20.	100	.7300
SHARP ROBERT L	BOX 178	TAZEWELL TENN 37879	200	.9600	*	*	T- .	*	*
SHERROD W FELIX	713 SHADY DR	CHATTANOOGA TENN	200	.6900	*	*	T-22.	*	*
SHOCKLEY LARRY W	1541 GOODWIN ST	MORRISTOWN TENN	150	.7266	150	.6866	T-22.	50	.6000
SLUSHER GEO M	RT 3	CLINTON TENN	150	.7266	50	.6000	T-22.	*	*
SOCKWELL WM T	4712 ROCKY RIVER RD	CHATTANOOGA TENN	100	.8800	*	*	T-22.	*	*
SOLOFF SAMUEL L	4715 MURRAY HILLS	CHATTANOOGA TENN	100	.9100	*	*	T-22.	*	*
SPIVLY JOE	PO BOX 342	CELINA TENN	300	.7833	*	*	T-22.	*	*
SORRELL WILLIAM S	240 WHEATLEY DR	NEWBERN TENN 38059	800	.9087	600	.7800	21.	*	*
SPARKS LARRY D	R-6	JOHNSON CITY TENN	1050	.9057	750	.7680	22.	50	.6400
SORRELL JAMES A	240 WHEATLEY DR	NEWBERN TENN 38059	400	.8375	200	.7350	T-22.	*	*
STALLWORTH JAMES F	RT 6 GREEN HILL SUB	JOHNSON CITY TENN	100	.9800	100	.8900	23.	*	*
*STAMBAUGH JIM W	162 W MAIN	MORRISTOWN TENN	850	.9329	800	.8412	23.	*	*
STEPHENS JOSEPH C	2417 PORTER RD	NASHVILLE TENN	200	.8600	300	.7566	T-22.	200	.7350
STINSON ROY	PORTLAND R 1	PORTLAND TENN 37148	1500	.9406	1400	.8857	23.5	200	.7400
STANFILL R D	3725 BRIAR ROSE RD	MEMPHIS TENN 38111	800	.8600	900	.7488	20.	*	*
STANFILL ROY DAVIS	1477 SHADY BIRCH RD	MEMPHIS TENN 38116	800	.7487	1000	.7670	20.	*	*
STEVENS GEO M III MD	114 DANA DR	OAKRIDGE TENN	100	.6600	*	*	T-22.	*	*
STEPHENSON GAYLON	105 SO CHARLES ST	MARTIN TENN 38237	1100	.7881	1000	.7300	20.	50	.6600
STONE L E	8524 LEYTON DR	KNOXVILLE TENN	400	.9375	300	.8233	23.5	*	*
STREET TOM	5429 NORMANDY RD	MEMPHIS TENN	300	.8466	300	.8333	20.5	400	.8025
*STURBLEFIELD GORDON	429 W 1ST NORTH ST	MORRISTOWN TENN	950	.9094	850	.8611	19.5	50	.5000
*STURBLEFIELD W E	421 W 2ND NO	MORRISTOWN TENN	1200	.9475	900	.8088	21.5	200	.6400
STUCKEY BEN N	3333 RIDGELINE DR	KINGSPORT TENN	1550	.9406	850	.7917	21.5	350	.7314
SUE NORMAN	OAK GROVE LN S W	KNOXVILLE TENN	50	.6200	*	*	T-22.	*	*
SWAFFORD JAMES E	APT D-26 EXECUTIVE	HOUSE HILLSBORO RD	500	.7940	400	.8400	20.	*	*
*THACH WM P JR	511 CARDINAL DR	MARYVILLE TENN	2050	.9463	1100	.8881	24.	450	.8133
THOMAS FRANK F	517 VANCE DR	BRISTOL TENN	700	.9028	500	.7480	20.	*	*
TILGHMAN RALPH T	LONESOME PINE RT 8	KINGSPORT TENN	1250	.9040	750	.8373	21.	550	.7054
TOOMBS JAMES	BOX 33	MCKENZIE TENN	100	.7800	*	*	T-22.	*	*
*TREADWAY BILL JR	3101 COURT	BARTLETT TENN	1800	.9161	1300	.8223	22.5	550	.7163
TRACY BRETT	243 E MAIN	ALAMO TENN 38001	*	*	100	.8500	T-20.	*	*
TRACY PAUL D	243 E MAIN	ALAMO TENN 38001	*	*	100	.7000	T-22.	*	*
TRICKEY HAROLD R	4331 SNEED AVE	NASHVILLE TENN	600	.8450	700	.8185	20.5	100	.6000
TRICKEY H R III	4331 SNEED AVE	NASHVILLE TENN	100	.8300	*	*	19.	*	*
TRULL HAL	3517 CENTRAL AVE	NASHVILLE TENN	300	.6400	200	.4900	T-22.	*	*
TUCKER MIKE K	28 MITCHELL	JACKSON TENN 38301	200	.8850	100	.6300	T-22.	*	*
TURBEVILLE DOYLE		PALMERSVILLE TENN	100	.8100	100	.7600	T-22.	50	.8200
TURNER MIKE		MORRISTOWN TENN	750	.9213	450	.8222	T-25.	100	.6900
UITENDAAL JOHNNY	ROUTE 7 CORBIN RD	NEWBERN TENN 38059	100	.8200	100	.6900	T-22.	*	*
UTLEY JAMES A	FLORA CIRCLE	MEDINA TENN	100	.9100	100	.8000	T-22.	*	*
VANCE FRANK JR	PO BOX 125	ELIZABETHTOWN TENN	100	.7500	*	*	22.5	*	*
VAN HULL ALAN K	314 CARTER BLVD	OAK RIDGE TENN	550	.8200	250	.7600	20.	*	*
VAUGHN B C	103 WINDHAM RD	NASHVILLE TENN	*	*	*	*	T-22.	100	.5800
VELLANCE RONALD	1528 CITATION DR	MORRISTOWN TENN	500	.6980	500	.6540	T-22.	*	*
*VELLANE FRED	R 7 LAMPKINS	MORRISTOWN TENN	1350	.9511	1150	.8660	23.5	300	.8200
WAGGONER JERRY F	PO BOX 1315	MARTIN TENN	1100	.7963	1000	.7500	20.	50	.7000
WARD NORMAN	104 BROADWAY	BEECH BLUFF TENN	1100	.9190	1100	.8672	22.5	600	.8133
WARD THOMAS	ROUTE 1	BEECH BLUFF TENN	1100	.8736	1100	.7954	20.5	*	*
WASSON MAURICE P	ROUTE 1	OAK RIDGE TENN	100	.6800	*	*	T-22.	*	*
WATSON GAYLE	192 N PURDUE AVE	CROCKETT HILLS TENN	200	.9100	100	.7500	T-22.	50	.7200
WATTS JACK B	3002 CARVEL	MEMPHIS TENN 38118	800	.8637	500	.7040	20.5	200	.6700
WEBB JAMES R	BOX 741	MCMORESVILLE TENN	100	.9300	100	.8500	T-22.	*	*
WELTON FRANCIS M	410 HIGHLAND DR RT1	OLD HICKORY TENN	700	.7585	600	.5600	20.	500	.7300
WHEELER CHARLES R	RT 5 BOX 134	BRISTOL TENN 37620	1450	.9386	1250	.8888	20.5	300	.7366
WHITE BILLY JOE	PO BOX 254	TAZEWELL TENN 37879	100	.9400	*	*	T- .	*	*
WHITE BOB	RT 4	MORRISTOWN TENN	200	.9450	200	.9100	22.5	*	*
WHITEHEAD HAROLD	RT 3	UNION CITY TENN	100	.8300	*	*	T-22.	*	*
WIDNER JOHNNY M	R 2 CHEROKEE DR	SEYMOUR TENN	1150	.8782	1250	.8536	21.	*	*
WILKES JAMES JR	2200 TATUM RD	DYERBURG TENN	100	.7900	*	*	T-22.	*	*
WILLIAMS DR E L	3424 VALLEY BROOK	NASHVILLE TENN	500	.8860	300	.7300	22.	*	*



# Tennessee (Cont.)

443

			16-YD	AVG	HCP	AVG	DBLS	AVG	
*WILLIAMS HARRY M	3300 WAYNOKA DR	MEMPHIS TENN	1900	.9736	1300	.8800	27.	1000	.9290
WILLIAMS ROBERT L	4230 TUTWILER	MEMPHIS TENN	1700	.9505	1200	.8733	24.5	400	.8800
*WILLIAMS STEVEN C	3424 VALLEY BROOK	NASHVILLE TENN	300	.9633	200	.6950	27.	500	.9180
WILSON CARSON W	PO BOX 3374	KINGSPORT TENN	1150	.8887	600	.8116	20.	150	.7533
WILSON ROBERT H	622 FAIRVIEW AVE	KINGSPORT TENN	1975	.8860	1150	.7452	20.	300	.5766
WINGFIELD BUDDY	RTE 12	KINGSPORT TENN	400	.9175	400	.8475	20.5	150	.6866
WINGFIELD PAUL	3248 CLOVER ST	KINGSPORT TENN	750	.9013	450	.7888	20.	150	.6933
WISE CHARLES A	RT 9 SHANNON VIEW	JONESBORO TENN	575	.8504	350	.7714	20.5	50	.4600
WOLBERG HARRY R	979 GREENLAND DR	NASHVILLE TENN	500	.9120	600	.8466	22.	400	.7775
WITHERINGTON CARL D	608 N FIRST	UNION CITY TENN	200	.9300	200	.8550	T-22.	50	.7600
WOOTEN WM T	R#5 BOX 322	CLARKSVILLE TENN	1000	.9240	900	.8333	20.		..
WRIGHT JACK	1860 VINTON AVE	MEMPHIS TENN	1600	.9362	1500	.8426	26.	100	.8900
YARBROUGH MARION A	BOX 806	UNION CITY TENN	100	.8400		..	T-22.		..
YOUNG ROY L SR	1725 MARTHA DR	MEMPHIS TENN 38127	100	.8900		..	T-22.		..

## Industry Representatives

HOLMES J B	5929 POPLAR CK EXT	APT 15	200	.8850	100	.7600	T-22.		..
MOUNT GEORGE C JR	3239 STARS DALE	MEMPHIS TENN 38118	200	.8600	100	.7200	T-22.		..
SEALS R G	BOX 40108	NASHVILLE TENN	100	.9000	100	.8400	20.5	100	.7400

# TEXAS

## Women

ADAMS MAUDIE	211 W CHERRY AVE 20	AMARILLO TEX 79108	100	.4500		..	T-18.		..
BACHMAN JOHN		FT STOCKTON TEXAS	100	.7100		..	T-18.		..
BAKER SHARON R	1245 ALASKA	DALLAS TEXAS 75216	500	.7700	300	.7500	18.	100	.6900
BOYD DUTCHIE C	921 CHERRY HILLS	EL PASO TEXAS 79912	500	.8660	500	.8560	18.		..
BEAN SHRILYN S	5315 HARLAN DR	EL PASO TEX 79924	100	.8900		..	T-18.		..
BRAGG KENNETH	4114 MCGAHA	WICHITA TEX 76308	700	.8871	600	.7650	T-18.	450	.7044
BRISTER SANDY	14758 KELLYWOOD	HOUSTON TEX 77024		..	100	.7900	T-18.		..
BUCE MARY LOIS	6608 LAKEWOOD	DALLAS TEX 75214	300	.3933	200	.4400	T-18.		..
BROWNLOW CINDY	5119 CROCKETT	AMARILLO TEX 79110	200	.7550		..	T-18.		..
CARTER PAT A	6921 WEIS DR	GALVESTON TEXAS	400	.7750	400	.7750	T-18.	100	.5400
COCKERILL ANN	6826 DELMETA	DALLAS TEXAS	900	.7744	500	.7600	18.	100	.7000
COOPER FRANCES	816 BORGER	PLAINVIEW TEXAS	100	.6600		..	T-18.		..
COON SHIRLEY	3101 WINFIELD	ODESSA TEXAS 79760	100	.7000		..	T-18.		..
CRAYER PEGGIE J	415 S W 9TH	ANDREWS TEX 79714	200	.5850		..	T-18.		..
CRISWELL LATRICIA	3015 MC GAHA	WICHITA FALLS TEX	200	.6000	200	.5800	T-18.		..
DANNER CAROLYN A	6780 CAYTON	HOUSTON TEXAS	300	.7533	300	.7833	T-18.		..
DERMID ALLINE	311 HIGH BROOK DR	RICHARDSON TEXAS	800	.7175	900	.6366	18.		..
DECORDOVA CHARLOTTE	425 ELDRIDGE DR	BEAUMONT TEX 77707	200	.8100	200	.8000	T-18.		..
DIETZ FRED A S	RT 4 BOX 195	HOUSTON TEXAS 77036	200	.9150	200	.8400	T-18.		..
DODSON PAULINE	909 FAIRVIEW	GRAHAM TEXAS	2100	.8190	1800	.7900	20.		..
DUNLAP JOYCE	5407 W 15TH	AMARILLO TEXAS	800	.8850	1500	.8780	21.		..
DUNN LOUELLA	4702 CATALINA	WICHITA FALLS TEX	900	.7300	900	.6588	18.		..
FREEMAN MARY JANE	8620 NORTH LOOP DR	EL PASO TEXAS 79907	400	.7450	200	.8250	19.5		..
FREETAGE JANICE	2005 N H ST	MIDLAND TEXAS	3500	.8257	2700	.7951	18.	1700	.6335
GANT VIRGINIA	1501 RITA LANE	IOWA PARK TEXAS	200	.6900	100	.5600	T-19.		..
GRAY PEGGY C	2738 FAIR OAKS	ODESSA TEX 79761	100	.5800		..	T-18.		..
HALL JEAN S	PO BOX 1526	ALVIN TEXAS	700	.8371	700	.8385	19.	500	.5840
HAMPTON KATE	10026 BRIAR ROSE	HOUSTON TEX 77042	300	.6633	100	.6300	T-18.		..
*HAPGOOD RANDY	BOX 468	HENRIETTA TEXAS	1500	.9093	1100	.8836	26.	800	.8462
*HARMON MRS GEORGE H	RT 1 BOX 134	ROANOKE TEXAS	3700	.9548	3000	.8516	25.	1900	.8057
HARRIS TONI	25314 FRIAR LAKE LN	SPRING TEXAS	1700	.7523	1600	.7575	18.		..
HASSOUN LLOUISE	1525 ST JOHNS DR	EL PASO TEXAS 79903	300	.7933	200	.7550	18.	300	.5666
HASSOUN ROSIE	1625 ST JOHNS DR	EL PASO TEXAS 79903	400	.8750	400	.8425	18.	400	.5800
HENRY BONNIE H	RR 4 BOX 135 JJ	SAN ANTONIO TEXAS	200	.8300	100	.8500	T-18.		..
*HERRING CONNIE P	1913 DAKAR RD E	FORT WORTH TEXAS	3900	.9112	3100	.8041	23.	1600	.7325
HILL SANDRA	1406 VERDE	ODESSA TEX 79761	900	.7266		..	T-18.		..
HOOD GAYLE	4201 CEDAR ELM	WICHITA FALLS TEX	100	.5800		..	T-18.		..
HORNER SYLVIA	RT 3 BOX 251 I	WICHITA FALLS TEXAS	1300	.7938	1300	.7376	18.		..
HUBER BENNIE	2133 57TH ST	LUBBOCK TEXAS	2400	.8570	2000	.8345	19.		..
*JETER NICKIE	RT #3 BOX 287	WICHITA FALLS TEX	2100	.9381	1400	.8635	24.5	1600	.7775
JOHNSON BETTY	RR 7 BOX 356	FT WORTH TEXAS	2300	.9282	1150	.8765	24.5	800	.8212
KILLINGSWORTH LEONA	83 FAIRMOUNT	AMARILLO TEX 79106	900	.6911	1300	.6607	18.		..
KLEIN FRANCES W	2305 JULIAN	AMARILLO TEXAS	200	.7650	200	.8350	T-18.		..
KOSSEY DONNA MARIE	1312 DAVIS	BORGER TEX 79007	300	.7233		..	T-18.		..
LEATHERWOOD AUDREY	11211 OLD MAIN ST	HOUSTON TEXAS	3100	.8654	2300	.8473	19.		..
LEE NITA	3405 NEBRASKA	AMARILLO TEXAS		..	200	.8100	T-21.		..
LOE C O MRS	1200 JACKSON KELLER	189 M	100	.5800		..	T-18.		..
LOVE DEBBIE	2503 BEDFORD ST	MIDLAND TEXAS 79701	500	.7960	200	.7800	18.		..
LUDWICK ANN	2935 BRIDAL WREATH	DALLAS TEX 75233	2400	.8141	1800	.7772	18.		..
MANN PATRICIA J	BOX 343	BOOKER TEXAS 79005	700	.6428		..	T-18.		..
MCCLOUGHAN MERCEDES	4121 OKEEFE	EL PASO TEXAS	300	.7433	600	.6733	T-18.		..
MCCLEARY MRS OPAL	504 ST LUKES DR	RICHARDSON TEXAS	2600	.8496	1300	.8353	18.	100	.7200
MCCOY NORMA	1211 W LONG	STEPHENVILLE TEXAS	200	.7650	200	.7450	T-18.		..
MCNENAMY JANIE S	1118 W 29TH ST	PLAINVIEW TEX 79702	100	.6500		..	T-18.		..
MILLS PENNY	7230 W 34TH #603	AMARILLO TEX 79109	400	.6175		..	T-18.		..
MORRISON MARTHA J	BOX 303	GOLDSMITH TEXAS	800	.7825	600	.6800	18.		..
MUIR PATRICIA IRENE	RT 1	ALEDO TEXAS 76008	1400	.6871	800	.7587	18.		..
NEUHAUS BARBARA	407 THAMER LN	HOUSTON TEX 77024	200	.6800		..	T-18.		..
NOBLE WINONA F	2725 BRIARGROVE	SAN ANGELO TEXAS		..	100	.8600	18.		..
NORRED DOROTHY O	6411 SPENCER HWY	APT 326		..	200	.7750	18.		..
PETRELLO JO	4344 NO STANTON	EL PASO TEX 79902	900	.7777	600	.7616	18.		..
POKORNY SHIRLEY	2229 HANLEY	ODESSA TEXAS	300	.7333	100	.7200	T-18.		..
POLLAKOWSKI VIRGINIA	1424 LANCELOT RD	BORGER TEX 79007	100	.7300		..	T-18.		..
PORTER DEANNA SUE	2709 SANTA ROSA	ODESSA TEX 79763	200	.7200	100	.6100	T-18.		..
*POWELL PENELPE A	2408 ROUNDROCK TR	PLANO TEXAS	500	.8700	100	.5400	21.		..
POWELL JAMI	13100 NASSAU BAY	# 144	200	.6550		..	T-18.		..
RAGLAND FREIDA	3128 NORTHEAST DR	WICHITA FALLS TEXAS	2300	.7765	2800	.7632	18.		..
REED CARLENE P	8986 PARK LN #123	DALLAS TEXAS	1100	.8754	100	.8700	18.		..
*REIS CAROLYN C	5755 GLADYS AVE	BEAUMONT TEXAS	100	.8800	100	.8200	19.		..

Texas (Cont.)

		16-YD	AVG	HCP	AVG	DBLS	AVG
RHUDY LYNDA K	1512 MAGNOLIA						
RIGGS IONA	BOX 408						
ROBERTS SONJA JEAN	RT A						
SEARS MRS H O	2655 FREEMOOD DR						
SIMPSON LAVERNE							
SKINNER BARBARA	RR 4 BOX 110H						
SMITH ANNE	1219 ZULA ST						
SMITH GERALDINE	700 PITTS AVE						
SNYDER JUN	8120 BRAESVIEW						
STALLCUP ANN	PO BOX 28414						
STANLEY DIANE	BOX 1095						
STEIGER COLLEEN	8726 RUTHBY						
THOMPSON LAVERNE	328 HEIRLOOM DR						
TREESH EULALIA	5302 CAMDEN						
TYFLASKA JANET	4228 NORMANDY						
WALL GWEN J	823 PLEASANT OAKS						
*WALLACE DON MRS	3109 CHAPARRAL						
WELFH BECKY	2741 WALNUT						
WHARTON BETTY	N SEDAN RT BOX 529						
WOOTEN PAT	5222 FLOYD						
WRIGHT JO MRS	4916 SABELLE						
WRIGHT ROSEMARY	3704 N HALTOM RD						
WRIGHT CAROLYN L	414 WILDBRIAR						
YOUNG ELLA V	3907 CHILDRESS						
SHERMAN TEX 75090							
GROESBECK TEXAS		1400	.8635	1100	.8336	18.	300 .6433
LAMESA TEXAS		900	.7600	1100	.8000	18.	..
DALLAS TEXAS				100	.6800	18.	..
TEXAS				100	.7000	T-18.	..
WICHITA FALLS TEXAS		900	.7466	1400	.7364	18.	..
PADUCAH TEXAS		700	.8114	300	.8133	18.	..
MARSHALL TEXAS		150	.6333			18.	..
HOUSTON TEX 77071		400	.8175	400	.7825	T-18.	..
DALLAS TEXAS		700	.6371	100	.5100	18.	..
NOTRESS TEX 75759		700	.7771	200	.7000	T-18.	..
HOUSTON TEXAS						24.5	100 .8300
FT WORTH TEXAS		700	.7771	300	.7466	18.	..
PEARLAND TEXAS				100	.7500	18.	..
DALLAS TEX 75205		200	.7800	100	.7600	T-19.	..
IRVING TEX 75060		500	.7460	100	.6100	18.	..
FORT WORTH TEXAS		1100	.7627	800	.7000	18.	..
ODESSA TEX 79761		100	.7400			T-18.	..
DALHART TEXAS 79022		200	.5600			18.	..
AMARILLO TEXAS		900	.9044	200	.8450	20.5	..
FORT WORTH TEXAS		3800	.9007	3000	.8703	21.	500 .5800
FT WORTH TEX 76117		1200	.8241	1300	.8069	18.	..
GARLAND TEXAS N		2300	.8613	1400	.7607	22.	..
HOUSTON TEXAS 77005		3200	.7759	2400	.7129	18.	..

Men

ABOTT WILLIAM A SR	1219 HILLCREST DR W	SAN ANTONIO TEXAS		100	.7700	T-22.	
*ABNEY JAMES	1101 N W 3RD	ANDREWS TEXAS	1400	.8792	1300	.7776	20.5
ABSHIRE JESSE H	204 RANCHO DR	SAGINAW TEX 76079	200	.9100		T-22.	
ACKER W L	4217 CONCHO	DALLAS TEXAS	1500	.9406	600	.8183	23.
ADAMS JAMES D	211 W CHERRY LT 20	AMARILLO TEX 79108	400	.8150	400	.8300	T-22.
ADAMS JIMMY	3903 GORDON	VERNON TEXAS 76384	100	.8600	200	.8700	22.5
ADAMS KEVIN	2600 BRINDLE PATH	PORT ARTHUR TEXAS	100	.7800	100	.8100	T-22.
AHRENS WAYNE	7605 PHOENIX DR 610	HOUSTON TEX 77027	100	.8400		T-22.	
ALCORN JIM JR	4331 EMORY	EL PASO TEX 79922	100	.8900		T-	
ALEXANDER ROBERT DR	1835 SALEM ST	IRVING TEXAS 75060	100	.8000		20.	
ALLAN THOMAS W III	8734 WOODBROOK	DALLAS TEXAS	1000	.9090	500	.7560	20.
ALLEN M C	PO BOX 1507	BORGER TEXAS 79007	1500	.8626	1000	.7410	20.
ALLEN NEAL	1515-38	LUBBOCK TEXAS	700	.8257	1200	.7783	20.5
ALLISON ANDY C	2741 E 21ST	ODESSA TEXAS 79760	100	.7300		T-22.	
ALLEN ROBERT J	45 HALFMOON RD	EL PASO TEX 79915	1100	.9345	1000	.9020	22.
ALLEN W R	100 UNIVERSITY DR	FT WORTH TEXAS	2300	.9060	1300	.8546	22.
ALTHOFF JOHN	3216 KIRKCALDY	EL PASO TEXAS			100	.6200	T-22.
ANDERSON CLIFTON	623 B W RHAPSODY	SAN ANTONIO TEX	400	.8675	400	.7650	T-22.5
ALLISON LEO G	3146 CHAPEL CREEK	DALLAS TEXAS 75220	700	.7314	400	.4975	T-22.
ANDERSON D M	3908 SUNDOWN DR	FT WORTH TEX 76116	600	.8350	400	.7650	T-22.
ANTILLEY BOB	1514 E 50	ODESSA TEXAS 79760	100	.8100		T-22.	
ARCHIBALD RAY W	2009 NORTHMOOR	CARROLLTON TEXAS	200	.8650		T-	
ARMS-TRONG OLIVER	1943 ASPEN	AMARILLO TEXAS	400	.8075	400	.6925	20.
ARNOLD BOBBY GENE	2403 MAIN ST	VERNON TEXAS	800	.8287	900	.7688	20.
AYOUB ROBERT	636 LORETTO	EL PASO TEX 79903	100	.7800		T-22.	
AYERS RONNIE	415 S W 9TH	ANDREWS TEX 79714	800	.7225		T-22.	
BACQUE JERRY A	RT 5 BOX 932	ORANGE TEX 77630	100	.8200	100	.6500	T-22.
BACHMAN MICKEY	BOX 1887	FT STOCKTON TEX	500	.9200	800	.8937	20.
BAKER EDDIE L	1245 ALASKA ST	DALLAS TEXAS 75216	800	.9050	600	.7933	21.5
BADGETT LARRY	3130 S SULLAN	DENISON TEXAS	100	.9100	100	.7200	T-22.
BAKER LEONARD W	2702 WEST 4TH ST	PLAINVIEW TEXAS	100	.8600	100	.8000	T-22.
BAKER BILLY J	610 N BRADSHAW ST	DENTON TEX 76201	500	.9280	700	.7757	20.5
BARNES CLIFF	260 TURNER DR	HOUSTON TEXAS	1900	.9236	1600	.9056	20.5
BARNES RAY	260 TURNER DR	HOUSTON TEX 77022	600	.9550	700	.8628	20.5
BARRY O W	BOX 24	EDMONSON TEXAS	2200	.9381	2300	.8513	22.5
BARRY PHILLIP	3504 IMPERIAL	MIDLAND TEXAS	400	.8200	600	.7366	21.
BASINGER J RAY	RT 2	SLATON TEXAS 79364	200	.8150	100	.8800	18.
BASINGER JAMES D	1020 WEST GARZA	SLATON TEXAS	500	.8900	600	.8166	20.
BASTINGER J MARTIN	RT 2	SLATON TEXAS 79364	500	.8640	500	.8480	20.
BASINGER JOHN T	RTE 2	SLATON TEXAS 79364	300	.8566		T-20.	
*BATES J O	P O BOX 1174	FORT WORTH TEXAS	1800	.9527	1000	.8750	25.5
*BATES MILBURN JR	1327 EDGEHILL TRL	IOWA PARK TEXAS	1200	.9083	1400	.8957	21.
BAY PEYTON	1114 LOESER	HOUSTON TEXAS	200	.9500	200	.8500	23.
BAYLISS J D	328 YUCCA	AMARILLO TEXAS	100	.7900		T-22.	
BEALL BURKE	4208 OKEEFE	EL PASO TEXAS 79902	200	.5750		T-22.	
BEALL MAX	4208 OKEEFE	EL PASO TEX 79912	1000	.8320	400	.7500	T-20.
BEAVER BRUCE	10307 GREENWILLOW	HOUSTON TEX 77035	1000	.8610	1000	.8390	23.
*BECK DON	BOX 1048	ODESSA TEXAS	100	.8800	200	.7800	22.
BEETS W H	200 N BRYAN APT 7	PO BOX 926	300	.7400		19.	
BELL JAMES E	1433 PLAZA DR A-133	GARLAND TEXAS	200	.8000	100	.8100	20.5
BELL ROBERT E	10804 DUNAWAY	DALLAS TEXAS			100	.7400	21.
*BENJAMIN DARRELL K	1208 S ALABAMA	AMARILLO TEXAS	1800	.8861	1400	.8121	21.
*BENNETT GENE	PO BOX 391	BOWIE TEXAS	100	.6800	100	.7000	19.5
BENTON EDDIE	2205 LIPSCOMB	AMARILLO TEXAS	700	.8942	700	.8657	22.
BERGH PAUL H	2205 HIGHLAND	MCALLEN TEX 78501	100	.8900		T-	
BEWLEY ARLEY W	4703 OLSEN	AMARILLO TEXAS	100	.9600	200	.8350	21.5
BICE DON	8202 RESEARCH BLVD	#108			100	.7700	T-22.
BIENVENU GLENN J	2221 MERRIMAN	PORT NECHES TEXAS	1900	.9721	1300	.8915	23.
BILLINGSLEA RBT A	2017 MONTANA	EL PASO TEXAS	300	.9633	300	.9166	22.
BINNIN WILLIAM E	2740 WESTHAVEN VLLG	AMARILLO TEXAS	100	.8400	200	.8350	20.5
BISHOP H G	3209 AVE A	SNYDER TEXAS 79549			100	.7600	T-22.
BLACKARD LONNIE L	RTE 2	SNYDER TEX	100	.8600	200	.7250	T-18.
BLACKARD RODGER	RT 2	SNYDER TEXAS 79549	200	.9550	200	.9050	T-22.
*BLACKWELL ROY A SR	1718 N RIVERSIDE DR	FT WORTH TEX	1025	.8682	900	.7800	20.
*BLAIR RAY DEAN	2649 SAN ANDRES	ODESSA TEX 79760	1600	.8481	1300	.7307	21.
BLAIR ROY D	RT 2	EASTLAND TEX 76448	100	.7300	100	.7500	T-22.
BLAIR ROY	BOX 154	MEADOW TEXAS 79345	600	.8600	700	.7642	20.5
BLAIR WAYNE	RT 2 EASTLAND	EASTLAND TEX 76448	700	.8271	400	.8075	T-20.
BLAKLEY JOHN	4716 PRINCETON	AMARILLO TEX 79109	100	.8100		T-22.	
*BLANKENSHIP W V	BOX 13	GUTHRIE TEXAS 79236	1100	.8854	2400	.8454	22.
BOBO CARROLL	13426 CASTLETON	DALLAS TEXAS	200	.9800	200	.8250	23.
BOGGS CECIL	2700 W 10TH ST	PLAINVIEW TEXAS	700	.8614	500	.7960	20.
BOLANDER WAYNE	10452 ALCAN ST	EL PASO TEX 79924	400	.9025	500	.7200	T-22.
BOLING WENDELL L	RTE 3 BOX 366 F	DENISON TEXAS	1400	.9100	400	.7275	21.
BOND C D	414 NW AVE C	HAMLIN TEXAS	200	.8800	300	.8266	20.
BOND RICKY D	414 N W AVE C	HAMLIN TEXAS	100	.8800	200	.8750	T-20.
BONNER DR D P	1317 CATALINA	SHERMAN TEXAS	2000	.9060	2350	.8366	18.5
BORUM JIMMY B	BOX 5083	BORGER TEXAS	2700	.9225	3400	.8435	24.5
*BOTTOMS MALCOLM	609 WEST 11TH ST	QUANAH TEXAS			300	.8533	24.
BOUGHTON ELMER B	1811 DELMAR	GARLAND TEXAS	1700	.8852	2050	.8678	21.
BOULWARE JOHN P	PO BOX 314	GAINESVILLE TEXAS	1600	.8950	1600	.8525	20.

# Texas (Cont.)

445

			16-YD	AVG	HCP	AVG	DBLS	AVG
*BOVERIE JOHN	3006 WALNUT	AMARILLO TEXAS	1400	.9207	1400	.8757	24.5	700 .8014
BOWEN C LOREN	205 HIGHLAND DR	LAMESA TEXAS 79331	1400	.9342	800	.8550	20.	100 .7400
BOWERS JOHN A	3205 FRONTIER	MIDLAND TEXAS 79701	300	.7866	..	T-22.	..	..
BOWERS JOHN W	3205 FRONTIER	MIDLAND TEXAS	100	.8100	..	T-22.	..	..
BOWLIN OBRIEN	BOX 86	ACKERLY TEXAS	100	.8200	200	.8300	20.	..
BOYD CHRIS J	8304 BASIL COURT	EL PASO TEXAS	1000	.8980	1100	.8418	18.	400 .7600
BOYD J F	126 VARSITY CR	ARLINGTON TEXAS	4000	.9237	1200	.8233	22.5	800 .7100
BOYD JAMES E	8304 BASIL COURT	EL PASO TEXAS	..	..	100	.6600	T-22.	..
BOYD JOHN J	5075-B VAL VERDE	HOUSTON TEX 77027	100	.9700	..	T-22.	100	.7100
BOYINGTON LARRY C	421 ANITA	SHERMAN TEXAS 75090	900	.9211	800	.8050	21.	300 .7333
BOYNTON CHARLES	3915 TEXAS ST	VERNON TEX 76384	500	.8380	400	.7400	T-22.	..
BOYNTON LOUIS	2504 CRESCENT DR	VERNON TEXAS	800	.9675	800	.8337	23.5	550 .8327
BOZARTH JOE T	RT 1 BOX 1645	WACO TEXAS	3000	.9563	2200	.8854	24.5	1600 .8037
BOZARTH WM H	RT 1 BOX 1645	WACO TEXAS 76710	100	.5500	..	T-22.	..	..
BRAGG A LEON	4114 MCGAHA	WICHITA FALLS TEX	1200	.8733	1000	.8180	20.	350 .7771
BRAMLETT DENNIS J	3101 HAMILTON 117	FT WORTH TEX 76107	100	.7500	..	T-22.	..	..
BRAMLETT TOMMY	BOX 5434	LUBBOCK TEX 79417	400	.8450	500	.6520	T-22.	50 .9400
BRAUN JIM	RT 2	LORENA TEX 76655	900	.9166	800	.8037	20.5	300 .6400
BRENT PAT	801 OAK	BONHAM TEX 75418	100	.8200	..	T-22.	..	..
BRESSLER ROBERT	RT 1 BOX 167	DALHART TEX 79022	1300	.9207	1300	.8376	24.	800 .7962
BRINTON GEORGE	3503 NO PAN AM # 33	SAN ANTONIO TEXAS	100	.8500	100	.6900	T-22.	100 .7300
BRISTER ROBERT M	14758 KELLYWOOD	HOUSTON TEXAS	..	..	400	.8600	T-22.5	400 .8275
BROCK WM J T	804 SO 31ST #10	TEMPLE TEX 76501	900	.8655	300	.7566	T-22.	300 .7333
BROGDON TERRY	BOX 414	IOWA PARK TEXAS	3200	.9471	2500	.8412	26.	2500 .8936
BROOKS JOE D	DRAWER L	PADUCAH TEX 79248	1000	.9310	2000	.8755	25.	800 .8137
BROWNLOW W D	4606 PRESTON	AMARILLO TEXAS	400	.8650	600	.7600	T-22.	..
BUCKALEW NEIL	2721 REDWOOD	ODESSA TEXAS 79760	400	.8100	..	20.	..	..
BROWNLOW RONNY	4606 PRESTON	AMARILLO TEXAS	700	.8071	700	.7842	20.	..
BROWNING DAVID D	212 GLASGOW	WICHITA FALLS TEXAS	1800	.9411	2400	.8645	21.	1300 .8430
BUCKSTAFF GEORGE A	700 E MELTON	LONGVIEW TEXAS	450	.9222	500	.8460	20.5	400 .8300
BRYANT MIKE	3018 LARRY DRIVE	DALLAS TEXAS 75228	100	.8100	200	.7750	19.	..
BRYANT ROLAND	3018 LARRY DRIVE	DALLAS TEXAS	2700	.9314	2400	.8762	23.5	1400 .7707
BROWNLOW BOBBY	5119 CROCKETT	AMARILLO TEXAS	900	.9055	1000	.9140	21.	..
BUCE H W	6608 LAKEWOOD BLVD	DALLAS TEXAS	300	.8466	100	.7500	T-22.	..
BURDETTE CHARLES	1408 PORK	BIG SPRINGS TEXAS	800	.8775	800	.8387	22.5	..
BURKES MORRIS	BOX 301	MATADOR TEXAS 79244	700	.9342	600	.8600	T-23.	150 .7866
BURKS JAMES R	1039-R CASCADE	MESQUITE TEXAS	1500	.9053	1300	.8692	20.	400 .7600
BURNETT GARY	SO SEDAN ST	DALHART TEXAS	400	.8275	300	.6900	T-22.	..
BURNETT MARVIN D	5529 ALLEN GENOA RD	HOUSTON TEXAS 77034	200	.8450	100	.6700	T-22.	100 .6600
*BURNS BILL C	PO BOX 1624	DALLAS TEXAS	2300	.8621	1800	.8855	22.	100 .7000
BURNEY NEIL P	6207 THRUSH	HOUSTON TEXAS	..	..	100	.8300	21.	..
BUSCH ELDON A	804 SINCLAIR	MIDLAND TEX 79701	100	.7000	..	T-22.	..	..
BUTLER NORMAN V	4033 GILBERT AV 104	DALLAS TEX 75219	1800	.8711	1700	.7705	21.5	300 .6233
BYRD BILL W	1217 ELM	DALHART TEXAS	200	.6850	200	.6700	T-22.	100 .7600
BYRD VANUS	RT 3	DALHART TEXAS	100	.6700	200	.6350	T-22.	..
BYROM TED G	3030 GREENRIDGE	APT 21	200	.8600	200	.8100	22.	300 .7400
CADE E W JR	DORRAS RD	ROTAN TEX 79546	1000	.8760	900	.7166	20.	..
CADE MIKE	DORRAS RD	ROTAN TEX 79546	700	.8457	500	.7800	T-22.	..
CADENHEAD A B	4304 WEDGMONT CR SO	FORT WORTH TEXAS	500	.9140	100	.9100	T-22.	100 .7900
CADENHEAD MARK	4304 WEDGMONT CR SO	FT WORTH TEX 76133	..	..	100	.5300	T-20.	..
CAGLE BUD	PO BOX 10127	DALLAS TEXAS 75207	400	.8900	200	.7600	20.	..
CAIN DON	1102 E OMEGA	HENRIETTA TEXAS	1600	.9337	1300	.8323	21.	600 .7983
*CALDWELL DEAN W	1116 ROSEMONT	AMARILLO TEXAS	100	.8700	..	20.5	..	..
CALHOUN C C	BOX 446	ASPERMONT TEXAS	1500	.8640	1400	.7992	19.	100 .6700
CALHOUN PETE	711 W MAGNOLIA	IOWA PARK TEXAS	600	.9433	600	.8433	21.5	..
CAMMACK JOHN P	9324 COUNTY CORK DR	DALLAS TEX 75218	300	.8866	100	.6400	T-22.	..
CAMPBELL RICKY D	1420 O CONNOR	IRVING TEX 75060	200	.8300	200	.6850	T-22.	..
CANNON ROY K	223 TIMOTHY TR	DUNCANVILLE TEXAS	100	.9300	100	.8300	T-22.	..
CARAVELLA TONY	1515 CIRCLE DR	EL PASO TEXAS 79902	1800	.9272	1500	.8906	21.5	1000 .7780
CARGILL PETE	902 HOUSTON	CONROE TEXAS 77301	200	.8850	..	T-22.	..	..
CARHART HENRY W	6000 PINEHURST RD	EL PASO TEXAS	100	.9000	..	20.	..	..
CARLISLE ART IUR B	RT 24 BOX 72	HOUSTON TEXAS 77028	1000	.9270	800	.8550	21.	100 .6600
CARLISLE DAN	RT 24 BOX 72	HOUSTON TEXAS	4000	.9427	2300	.8943	26.	3000 .8913
CARLISLE DAN Y	1307 BOYD ST	BORGER TEX 79007	900	.8366	..	T-20.	..	..
CARLISLE ROBERT	1307 BOYD ST	BORGER TEXAS	800	.8662	200	.8350	T-22.	..
CARLSON DON	5703 AVE F	AUSTIN TEXAS	500	.9220	400	.8100	22.5	200 .8000
CARMICHAEL STEPHEN L	5614 GRANGER	SAN ANTONIO TEXAS	..	..	100	.7000	20.	..
CARPENTER PIERRE R	12658 RIP VAN	WINKLE	300	.9333	300	.8033	21.5	..
CARTER RICHARD E	6921 WEIS DR	GALVESTON TEXAS	400	.9150	400	.8575	21.5	600 .7850
CARTER ROBERT J	3404 CASCADERA DR	AUSTIN TEX 78731	..	..	100	.6300	T-22.	..
GARVER JOHN H	2307 55TH	LUBBOCK TEX 79412	500	.8440	500	.8020	T-22.	..
CARY KARL R	2317 CUMBERLAND	VERNON TEX	100	.8700	..	T-22.	..	..
CATHEY TOM	807 STANOLIND	MIDLAND TEX 79701	1600	.9293	800	.8887	21.5	700 .8042
CAUBLE BARNE	BOX 1574	MIDLAND TEXAS 79701	700	.9371	500	.9100	21.5	..
CHANDLER ELDON D	1022 OAK AVE	DALHART TEX 79022	..	..	100	.7200	T-22.	..
CHAPMAN JOSH	1 FRONT ST	PHILLIPS TEXAS	500	.7560	400	.6450	T-22.	100 .5200
CHAPMAN LESLEE RAY	1 FRONT ST	PHILLIPS TEX 79701	300	.6333	..	T-20.	..	..
CHAPMAN WM A JR	3902 SHERRIL BROOK	SAN ANTONIO TEXAS	400	.9200	500	.8220	24.5	100 .5800
*CHATHAM GARY F	2511 W GROVE ST	IRVING TEXAS	1400	.9942	3100	.9054	24.	1200 .8691
CHRISTENSEN JOHN P	3000 ZION LANE	EL PASO TEXAS 79904	1200	.8625	900	.8355	20.	200 .7250
CHRISTIAN FLOYD H JR	PO DRAWER L	ANGLETON TEX 77515	100	.8700	..	T-..	..	..
CIZON PAUL E	2802 S HAYDEN	AMARILLO TEX 79109	800	.8512	200	.7850	T-22.	100 .7700
CLARK JIM	3945 WILLINGS	FT WORTH TEX 76110	..	..	300	.7533	T-22.	..
CLEM ROSS A	BOX 1104	HENDERSON TEXAS	950	.9273	350	.8657	20.5	50 .7200
CLEMENTS HARLIES	1010 SCOTT ST	DALHART TEXAS 79022	400	.8200	..	T-22.	100	.7600
CLEVENGER CHARLES	909 N W 6TH	ANDREWS TEXAS	1500	.9020	1200	.8491	20.5	100 .7300
CLOSE DON C	702 ROSEWOOD HILLS	GARLAND TEX 75040	100	.8900	100	.8100	T-22.	100 .7400
CLOWER L C	1600 BUCHANAN	WICHITA FALLS TEX	200	.8750	200	.8550	T-22.	..
COBB JACK	207 PITTS AVE	MARSHALL TEX 75670	100	.6900	100	.5000	T-22.	..
COBB LANSINE	207 PITTS AVE	MARSHALL TEX 75670	100	.9100	100	.5900	T-22.	..
*COCKERILL MILTON	PO BOX 2661	DALLAS TEXAS 75221	3400	.9411	2400	.8333	26.	1900 .8852
COFFMAN ROBERT R	5441 WHITMAN	FT WORTH TEX 76133	2000	.9265	1100	.8645	20.5	1200 .7483
COLE DAVID	1524 W ELM	DENISON TEX 75020	100	.8700	100	.8500	T-22.	..
*COLE AL	7424 EWING AVE	FORT WORTH TEXAS	600	.7800	300	.7533	20.	300 .7833
COLE JOHN W C	2707 PARK VIEW DR	AUSTIN TEXAS	800	.8437	300	.7000	20.	..
COLEMAN DUDLEY R	BOX 178	ACKERLY TEXAS	5100	.9549	3800	.8384	26.	600 .7133
COLEMAN E F	501 BARRETT AVE	SAN ANTONIO TEXAS	..	..	100	.8500	20.	100 .5800
COLEMAN L DAN	4722 NETA LANE	WICHITA FALLS TEXAS	300	.9366	100	.8400	T-22.	..
COLEMAN MIKE	BOX 178	ACKERLY TEX 79713	4200	.8233	3100	.8306	19.	900 .6777
COLEMAN RICHARD F	536 ROYAL CREST	RICHARDSON TEXAS	200	.7950	..	T-..	..	..
COLLINS RONALD L	1215 DOGWOOD	PASADENA TEXAS	500	.8600	500	.8400	19.5	200 .7550
COMENY DON	BOX 577	HASKELL TEX 79521	300	.8833	300	.8500	T-22.	300 .7666
CONKLIN CARL C	4672 CAPLES CR	EL PASO TEX	1000	.8340	700	.8100	20.	..
CONNELL CHARLES H	4029 COLGATE	DALLAS TEXAS	4300	.9260	4000	.8632	25.5	2400 .9000
CONNELL JAMES	3421 HIDALGO	DALLAS TEX 75220	200	.7750	200	.7450	T-22.	..
*CONWAY D W	PO BOX 324	CLINT TEXAS	700	.9442	400	.8825	24.5	700 .8528
COOK DAVID	RT 2 BOX 270	STEPHENVILLE TEX	300	.9266	300	.8700	T-22.	100 .7700
*COOK DON	2513 GODDARD DR	MIDLAND TEXAS 79701	3400	.9344	2600	.8130	25.	2200 .8386
COOK PAUL	135 BLAKNEY	STEPHENVILLE TEX	100	.8400	100	.7500	T-22.	..



Texas (Cont.)

			16-YD	AVG	HCP	AVG	DBLS	AVG
COOK R CAREY	1011 NW 12TH	ANDREWS TEX 79714	900	.7822	600	.6816 20.		
COOMBS JOHN	6914 WAKEFIELD	DALLAS TEX 75231	500	.9260	400	.7750 T-22.		
*COOPER GRADY L	816 BORGER STREET	PLAINVIEW TEXAS	1400	.9350	1200	.8183 24.	100	.7800
*COOPER PAT	816 BORGER	PLAINVIEW TEX	400	.9375	600	.8666 23.5		
COOPER W O	PO BOX 805	ODESSA TEX 79761	100	.5600	100	.4000 T-22.	100	.5900
COPELAND GELNN	RTE 11	ROTAN TEX 79546	800	.9225	700	.7671 20.5		
COSNER LESLIE O	330 W SUMMIT	SAN ANTONIO TEX	100	.7100		.20.		
CORNETT GENE	10343 SAHARA 23 M	SAN ANTONIO TEXAS	200	.9550		T-22.	200	.6950
COUNTRYMAN ALTON	1222 ELM	DALHART TEXAS	1300	.8600	600	.8050 20.5	400	.7400
COWELL TRAVIS	3202 TRIGG	AMARILLO TEX 79103	100	.9400	300	.8200 T-22.		
COX DON R	120 HIGHLAND TERR	FT WORTH TEX	2100	.9404	1100	.8327 22.		
COX JOHN	2609 AMHERST	WICHITA FALLS TEX	400	.8325	300	.7200 T-22.	100	.7800
COX R S	BOX 83	GRAHAM TEXAS 76046	500	.8640	400	.7575 21.		
COZBY JOHN C	PO BOX 371	DESOTO TEXAS 75115	100	.8900		T-22.		
*CRAIG C LORRAINE	260 FOUNTAIN ROAD	EL PASO TEXAS	1300	.8961	800	.8175 20.	700	.8371
CRAMER RALPH	3112 THOMAS	MIDLAND TEXAS	100	.6400		T-22.	50	.5600
CRAMER R J	122 CATALPA	HEREFORD TEXAS	300	.8866	150	.8333 20.		
*CRAUSBY NEAL	2922 28 TH	LUBBOCK TEXAS	4900	.9842	4500	.9108 27.	2500	.8996
CARVER BILLY J	307 SO MAIN	ANDREWS TEX 79714	1400	.8350	800	.7512 20.		
CRAVER KENNETH	415 SW 9TH	ANDREWS TEX 79714	600	.7750	100	.6300 T-22.		
*CRISWELL DON R	PO BOX 4261	WICHITA FALLS TEXAS	1400	.9364	1300	.8723 22.5	1000	.8190
*CRISWELL TERRY A	5734 PRENTISS	SAN ANTONIO TEXAS	2200	.8427	1400	.7714 19.5		
CROUCH GENE	PO BOX 1174	FT WORTH TEXAS	200	.8150		.20.		
CROUCH JACK S		STEPHENVILLE TEXAS	800	.7837	700	.6385 T-20.		
CRUM GLENN	2206 SHADYWOOD CT	ARLINGTON TEXAS	700	.9142	600	.7933 21.		
CRUMBIE ROBERT M	6457 DARWOOD AVE	FT WORTH TEXAS			400	.8225 22.5		
*CULLUM JIM	2527 HAMPSTEAD	WICHITA FALLS TEXAS	500	.9280	700	.9057 23.	350	.7400
CUMMINGS BOB	BOX 831	BARGER TEXAS 79007	300	.7566	300	.7066 T-22.		
CUMMINGS JOE	BOX 831	BORGER TEXAS	2700	.8803	1900	.8073 21.	500	.7440
CURRY DALE		ODESSA TEXAS 79760	100	.7000		T-22.		
DALE ALAN T	6412 EDGEMERE AP A1	EL PASO TEXAS 79925	1200	.8675	200	.7600 20.5		
DALE JOHN C	620 NOTTINGHAM OAKS	APT 125	2700	.9792	1800	.9000 27.	1700	.8694
DAVIS JIMMIE L	RT 2 BOX 126	ABERNATHY TEX 79311	800	.8950	600	.7600 T-22.		
DAVIS JIMMY	RT 1	ACKERLY TEX 79713	1200	.8766	1100	.7854 20.		
DAVIS LYNN	BOX 94	MORSE TEXAS	200	.7150	200	.6050 21.		
DAVIS TED	3709 GREENBRIER	DALLAS TEXAS	600	.9150	900	.8633 23.5	100	.7500
DAWKINS D G	3201 SHELL	MIDLAND TEX 79701	100	.6300	50	.3000 T-22.		
DAYTON RANDY	1302 LOCUST LN	LITTLEFIELD TEXAS	200	.7350	100	.8100 T-22.		
DEAR DONALD LEE	1906 DRAKE DR	PERRYTON TEXAS	800	.9112	900	.8422 24.	100	.7500
DEAR WILTON L	248 BOBBIES LANE	SAN ANTONIO TEXAS	100	.9100	300	.7933 20.		
DELEON TILLY	490 GUM ST	BRIDGE CITY TEX	400	.9400	300	.8533 T-22.		
DENSON LARRY D	509 DODSON DR	STAMFORD TEX	900	.8000	700	.7600 T-20.	650	.7307
DENSON RANDY H	BOX 147	STAMFORD TEX 79553	200	.8400	300	.7333 T-22.	200	.7800
DERMID FORREST D	311 HIGH BROOK DR	RICHARDSON TEXAS	1300	.7569	400	.6875 18.		
DERMID JOHN F	311 HIGH BROOK DR	RICHARDSON TEXAS	1800	.9116	1700	.8288 20.5	800	.7050
DETTLE GARY	RT 1	STRATFORD TEXAS	1400	.9250	1500	.8443 23.	700	.8385
DEWEY JOHN C	3217 SHERE CR	IRVING TEXAS 75060	1300	.8761	1100	.8001 20.	900	.7411
*DEWEY ROBERT	424 E MCLAIN	SHERMAN TEXAS	7350	.9487	5900	.8533 24.	2950	.8233
DEZELLE J KENT	1220 NOTTINGHAM LN	BEAUMONT TEX 77706	200	.9000	200	.7650 T-22.		
DICKEY HUGH	111 HOUSTON ST	BORGER TEXAS 79007	1000	.8480	700	.7800 20.		
DICKEY JIMMIE	RT 6	LUBBOCK TEXAS 79401	1700	.8441	2000	.8330 22.5	400	.5925
DIETRICH DON	RT #2	STRATFORD TEXAS	3300	.9227	2100	.8328 26.	1800	.8816
DILLARD JERRY S	2976 BEECHWOOD	ODESSA TEXAS 79761	400	.9025	200	.8750 T-22.		
DITTRICH ARNO	RT 2	VALLEY MILLS TEXAS	200	.9000	400	.8475 21.5		
DIXON LESTER D	408 RANDALL	PASADENA TEXAS	300	.8666	300	.7733 21.5	200	.7400
DODSON JAMES	909 FAIRVIEW	GRAHAM TEX	2100	.9328	1900	.8868 22.	1700	.8194
DODSON WALTER S	2809 LEXINGTON	PLAINVIEW TEXAS	1000	.9420	1000	.8690 22.5		
DOOLIN EDWARD B	1846 HUGE OAKS	HOUSTON TEXAS	100	.9400		.25.		
*DORLAND JIMMY L	PO BOX 2044	ANDREW TEXAS	1500	.9253	950	.8463 21.5	500	.7580
DORMAN DUGAN	RT 2	VALLEY MILLS TEXAS	100	.9700	100	.9000 21.		
DOUGLAS ANDY	3507 23RD	LUBBOCK TEXAS	100	.7000	100	.7500 T-22.		
DOUGLAS H A	BOX 564	MULESHOE TEXAS	100	.7700		T-20.5		
*DOWNES J R	301 LITTLE JOHN L	HOUSTON TEXAS	2300	.9591	1900	.8452 25.	1200	.8508
DOYLE JAN E	RT 1 BOX 242	ROCKWALL TEX	1200	.9491	1500	.9053 24.	1100	.8463
DRISKELL BOBBY	6932 KIRK DR	FT WORTH TEX 76116	1600	.8218	1100	.7990 18.	100	.5400
DRISKELL R W	6932 KIRK DR	FT WORTH TEX 76116	100	.7400	100	.6800 T-22.		
DUCROZ CHARLIE		TEXAS	100	.7900		T-22.		
DUMER JERRY	1209 JASMINE	AMARILLO TEXAS	400	.9300	500	.7320 T-22.		
*DUNLAP BILL H	BOX 1107	AMARILLO TEXAS	3600	.9683	4200	.8881 27.	2150	.8976
DUNLAP KELLY L	1538 PARR	AMARILLO TEX 79106	100	.6200	200	.7300 T-22.		
DUNN JESSE A JR	4702 CATALINA	WICHITA FALLS TEX	900	.8077	800	.7125 22.5	100	.5600
DUPREE J R	BOX 3304	BORGER TEXAS	5400	.9346	2900	.8624 24.5	850	.7376
DYEUS JERRY	BOX 553	ROTAN TEX 79546	100	.8700		T-22.		
EAKIN WM D	5406 APALA DR	HOUSTON TEXAS	2100	.9138	1700	.8629 20.5	1700	.7023
EDENS JACK T	3916 WALTON	FT WORTH TEXAS	1100	.9172	400	.8775 20.	200	.7950
EDGE RICHARD	6147 FAIRWAY AVE	DALLAS TEXAS 75227	400	.9325		.21.		
EDWARDS CHARLES R	1207 LOMA	AUSTIN TEX 78741	200	.9100		T-22.		
ELBERT ERNEST M	2701 HARTWOOD	FT WORTH TEXAS	100	.9300	500	.8320 22.5	400	.7500
ELBERT ERNEST M JR	2701 HARTWOOD	FT WORTH TEXAS	1200	.9025	600	.8833 18.	500	.7740
EITELMAN BUD	807 NORTH AVE	WHITESBORO TEXAS	100	.8500	200	.6550 T-22.		
ELLENBURY HAROLD R	703 N BRADSHAW ST	DENTON TEX 76201	900	.8322	1100	.8163 20.5	200	.7550
ELLIOTT CHARLES H	5548 LONGMONT	HOUSTON TEXAS	300	.8866	200	.7350 20.	100	.3000
ELLISON EDWIN H DR	4420 MARYS CREEK	FT WORTH TEX 76116	1700	.9000	1200	.7725 20.5	400	.7150
*ELLIS STEPHEN E	1009 N 6TH	HASKELL TEXAS	1700	.8617	1900	.8115 20.5	1100	.6745
ELLITHOFF HERMAN A	10526 OFFUTT	EL PASO TEX 79908	100	.4500		T-22.		
ELLITHOFF WHERRY		EL PASO TEXAS	100	.4000		T-22.		
ENDRES JACK R	BOX 236	MUENSTER TEXAS	100	.6200	200	.7350 T-20.	100	.3300
ENDRES URBAN J	BOX 236	MUENSTER TEXAS	100	.8400	200	.8250 T-22.	100	.4400
ENRIQUEZ ANTONIO	154 WILLEE DR	SAN ANTONIO TEXAS	500	.9120	600	.8233 21.	400	.7450
EPP GEORGE C	3556 POQUITA DR	DALLAS TEXAS	100	.8300		.20.		
ERWIN C S	1012 PEAK ST	DENTON TEXAS 76201	2100	.9147	2750	.8643 20.5		
EVANS JIM	3111 FAULKNER	PLAINVIEW TEXAS	1000	.8650	500	.8880 20.		
EVANS M E	4305 HARLOWE	MIDLAND TEXAS 79701	2400	.9308	1500	.8733 23.	100	.8200
EVENSON JAMES R	9001 LAIT	EL PASO TEXAS	700	.8985	800	.8150 20.	300	.7700
FAIN M N	3154 TIMBERVIEW RD	DALLAS TEXAS	300	.9000	400	.8150 19.	400	.6100
FARRELL JOHNNY W	4311 HARLOWE	MIDLAND TEXAS	200	.7850	100	.5800 T-22.		
FEARN ALBERT P	BOX 218	KARNACK TEXAS			100	.8300 21.5		
FETTERMAN FRED C	2109 HARWOOD	EL PASO TEX 79903	800	.9112	500	.7800 T-22.	200	.8000
FIEL JIM L	2924 SO TRIGG	AMARILLO TEX 79103	300	.7266	200	.6850 T-22.		
FILLMER JOHN A	RT 1 BOX 378	POTTSBORO TEX	500	.8660		T-22.		
FIELDS GEORGE W	1516 EAST 11TH	ODESSA TEX 79760	100	.6800		T-22.		
FISH TOBEY	BOX 185	MENARD TEXAS	100	.8400	100	.6800 T-22.		
FISK JAMES RAYMOND	3709 E 29TH ST	ODESSA TEXAS	1900	.8742	1900	.8100 20.	300	.6533
FITZGERALD W NEAL	2227 SAND RD	VERNON TEXAS 76384	900	.7244	950	.6031 20.	50	.3200
FLUITT BOB	5601 KERMIT AVE	ODESSA TEXAS 79760	200	.8250		T-22.		
FORD ROBERT L	3150 WHITEMARSH CR	DALLAS TEX 75234	1200	.7550	1300	.7115 20.	200	.5800
FORREST KENT	PO DRAWER 30	LUBBOCK TEXAS 79408	800	.8975	600	.7133 20.5	100	.4700
FORTENBERRY JOHN C	2309 NO 16TH	ORANGE TEXAS	200	.8800	300	.7433 T-22.	200	.6600
FOSTER RICHARD	5218 SANFORD	HOUSTON TEX 77035	100	.8900	100	.5400 T-22.		

# Texas (Cont.)

447

			16-YD	AVG	HCP	AVG		DBLS	AVG
FOWLER VADEN	2108 HEMLOCK	BORGER TEX 70007	100	.7800	100	.6600	T-22.		..
FOX M H	3101 HOLMES RD	HOUSTON TEXAS 77051	100	.8200		..	T-22.		..
FRANKS MORGAN	801 N 13	LA MESA TEXAS	1600	.8906	1900	.8789	21.5		..
FRAZER RICHARD	5105 ROYCE	AMARILLO TEXAS	400	.9150	300	.7833	21.5		..
FRAZIER GEO	BOX 294	ASPERMONT TEX 79502	100	.7600	200	.5800	T-22.		..
FREEMAN LAWRENCE W	RTE 1 BOX 236	COMFORT TEX 78013	100	.7500		..	T-	100	.4600
FREEMAN L D JR	RTE 4	LAMESA TEX 79331	2700	.8311	2300	.7978	20.5	100	.7500
FREEMAN TOMMY L	3119 MOBILE	EL PASO TEXAS 79930	1700	.9323	1200	.8625	22.	400	.7925
FREETAGE GEO H MD	2005 NORTH H	MIDLAND TEXAS 79701	3400	.8847	2800	.8292	19.5	1700	.7382
FROST DON	4105 YORK	WICHITA FALLS TEXAS	1800	.8605	900	.8155	20.	800	.7587
FUQUA RUSTY	212 ALTA	SAN ANTONIO TEXAS		..	100	.3000	T-22.		..
*GALBRAITH JAMES N JR	6908 MEADOWCREEK DR	DALLAS TEXAS	4500	.9353	2300	.8495	22.5	1500	.8326
GAMBILL JOHN L	5008 JERRI LANE	FT WORTH TEX 76117	100	.8700	100	.8500	T-22.		..
*GARDENHIRE BILLY	RR #2	ODONNELL TEXAS	1800	.9327	1600	.8281	26.	500	.8660
GARRETT BILLY R	10686 ARNOLD	EL PASO TEX 79908	100	.8800		..	T-22.		..
GARRISON JOHN D	RT-1 BOX 540	CLINT TEXAS	100	.9500	100	.8700	20.	100	.8600
GARRISON PHILLIP B	1947 OJEMAN 3	HOUSTON TEX 77002	100	.8000	100	.7600	T-22.		..
*GATEWOOD FOYE LEE	3009 MAIN STREET	VERNON TEXAS	2400	.9554	1800	.8338	27.	2050	.8834
GEISLER EDGAR A	646 LEE ST	NEW BRAUNFELS TEXAS	700	.8185	300	.7900	20.	150	.6133
GEORGE ROGER R	RT 4	STEPHENVILLE TEXAS	400	.8475	300	.6366	T-22.		..
GARBER TOM	BX 502 B NO SEDAN	DALHART TEX 79022	500	.8200		..	T-22.		..
*GILBERT BROOKS	105 E LINCOLN	ELECTRA TEXAS 76360	1700	.9429	2500	.9000	24.	450	.7377
GILSTRAP C H	1200 SO MCELROY ST	CRANE TEXAS 79731	100	.7400		..	T-22.		..
GILSTRAP FLONOA LEE	1200 SO MCELROY ST	CRANE TEXAS 79731	100	.8700		..	T-22.		..
GIST MAX S	4216 RICE AVE	BAY CITY TEXAS	1000	.8270	400	.7800	T-22.		..
*GLOSSON M E JR	6025 BISSONNET	HOUSTON TEXAS	100	.8300	100	.8900	22.5	100	.8200
GLOVER R J	BOX 1893	ODESSA TEXAS	1500	.8600	1300	.7469	20.5	900	.7644
GLOVER PETE	1515 RIDGECREST	ODESSA TEX 79760	200	.6650		..	T-20.		..
GLOVER SKEET	1515 RIDGECREST	ODESSA TEX 79760	200	.7000		..	T-22.		..
GLADSON BILLY JACK	213 W SNYDER	ROTAN TEX 79546	800	.7687	700	.7014	20.		..
GODWIN JIMMY	4855 LOS REALES	EL PASO TEXAS	1300	.8884	900	.8000	20.5	300	.6366
GOLDSMITH DON	1045 CINDERELLA	PAMPA TEXAS 79065	500	.3740		..	T-22.		..
GOLDWATER VIRGIL	213 ARCH TERRACE	AMARILLO TEXAS	1000	.9290	1000	.8480	21.5	400	.8525
GOLLEHON ALAN	1826 MARSALIS	ABILENE TEXAS	600	.8483	100	.8400	18.		..
*GOLLEHON CURTIS W	1826 MARSALIS	ABILENE TEXAS	3800	.9581	2800	.7478	27.	2150	.8837
*GOODE J P	BOX 156	BARSTOW TEXAS	2500	.8392	2400	.8125	19.	1600	.7037
GOOD E L	3306 W KANSAS	MIDLAND TEX 79701	300	.9033	100	.6000	T-22.		..
GOTCHER JIM	4315 CLOVER	ODESSA TEX 79760	100	.8600		..	T-22.		..
GOULD ROY C	2804 W DENGAR	MIDLAND TEX 79701	100	.6700		..	T-22.		..
GRADY WILLIAM	7602 PANDORA DR	EL PASO TEXAS	800	.9025	600	.7933	T-22.		..
GRAHAM WM L	3439 AMHERST # 107	AMARILLO TEX	200	.4700		..	T-22.		..
*GRAVESTOCK LARRY	PO BOX 1624	DALLAS TEXAS	5200	.9867	4800	.9345	27.	2350	.9651
GRAY EDMON L	BOX 2849	ODESSA TEX 79760	1600	.8987	1100	.8372	21.	800	.7550
GRAY GREG	2738 FAIR OAKS	ODESSA TEX	200	.7000		..	T-20.		..
GRAY TOMMY L	1421 WINDSOR DR	DENTON TEX 76201	100	.9300		..	T-22.		..
*GREEN GEORGE W	ROUTE 3	PLAINVIEW TEX 79072	2000	.9390	1700	.8470	25.5		..
*GREEN H A	1201 LINKWOOD LANE	LANCASTER TEXAS	1000	.9350	400	.9025	23.5		..
GREEN GREGORY K	RR 3	PLAINVIEW TEXAS	1200	.8900	500	.8340	19.	200	.6350
GREGORY T L (WOODY)	1527 PAGEDWOOD	ODESSA TEXAS 79760	800	.9250	800	.8637	21.		..
GREEVER C F	5306 BERGET	AMARILLO TEXAS	600	.9566	200	.9250	20.5		..
GREGORY R HERB	122 AVONDALE AVE	SAN ANTONIO TEXAS	700	.7914	1200	.7175	20.	100	.8900
GRESHAM TOMMY	54 GUTHRIE	IRVING TEXAS		..	100	.7900	19.		..
GRIFFIN GERALD W JR	2924 NOBORS LN	ODESSA TEX	1300	.8938	1100	.8263	20.	200	.7800
*GRIFFIN GERALD W SR	2924 NOBORS LANE	ODESSA TEXAS 79760	3000	.9110	2700	.8437	22.	2100	.8176
GRIFFIN TOM	7301 A9 HILLMONT	HOUSTON TEXAS	500	.8680	200	.8900	20.	500	.7800
*GRIMES FRED DR	817 KIPLING ST	WACO TEXAS 76710	2500	.9172	2000	.8920	24.	1800	.8183
GROOM DON	6603 DREYFUSS	AMARILLO TEXAS	100	.7300	100	.6700	20.		..
*GROSS FRANK M	455 BORRETT	EL PASO TEXAS	800	.9387	700	.8985	26.5	600	.9000
GUNN YORKE J	THREE METZ CT	MIDLAND TEXAS	200	.8750	100	.7400	T-22.		..
GURLEY DON	ROUTE 2	STRATFORD TEXAS	100	.9000		..	T-22.		..
HAILES ARTHUR	BOX 57	GOLDSMITH TEXAS	1000	.8890	800	.7937	20.5	300	.7333
HALE RAY	4302 SISK RD	WICHITA FALLS TEXAS	200	.8450	300	.6933	T-22.		..
HALL JOHN R	PO BOX 45901	HOUSTON TEX	4300	.9834	3700	.8945	27.	3050	.9239
HAM OLEN RAY	1112 11TH ST	LEVELLAND TEXAS	2000	.9310	2000	.8935	21.5	500	.8540
HAMILTON ELVIE R	ST RT BOX 153-A	ANDREWS TEXAS	1300	.9238	1100	.8027	21.5	600	.8216
HAMILTON KENNETH L	8928 COSMOS DR	EL PASO TEX 79925	100	.9100		..	T-22.		..
HAMLIN JOE W	301 SE AVE E	ANDREWS TEX 79714	100	.8200		..	T-22.		..
HAMMER GEORGE M	102 TROPICANA PL	SAN ANTONIO TEXAS	300	.9600	300	.7733	25.	200	.7900
HAMPTON MARK	10026 BRIAR ROSE	HOUSTON TEX 77024	100	.5000		..	T-20.		..
HANCHEY THEODORE L	101 N MAIN	VIDOR TEXAS 77662	1400	.9471	600	.8716	21.	400	.7750
*HANSON VERNE B	PO BOX 9153	EL PASO TEXAS	2200	.9713	1700	.8829	25.5	1400	.9035
HARDAGE MIKE D	2030 CUMBERLAND	VERNON TEXAS 76384	1000	.8230	900	.7022	20.	200	.4600
HARDIN HOWARD F	708 GAYWOOD DR	WACO TEXAS 76710	1000	.8460	800	.7687	20.	700	.7400
HARDING JIM	4401 CHARLENE	AMARILLO TEX 79106	100	.8900		..	T-22.		..
HARDWICK JIM	402 NO 15TH ST	LAMESA TEXAS	1700	.9264	1800	.7694	24.	400	.6075
HARGIS H JACK	228 N VELASCO	ANGLETON TEXAS	2400	.8404	2300	.8147	20.5		..
HARGIS JOHN MICHAEL	600 NORTHRIDGE	ANGLETON TEXAS	6400	.9509	5000	.8840	26.5	4000	.7885
HARREL CARL R	6013 E UNIVERSITY	BLVD 148	300	.7533	200	.6350	T-22.		..
*HARMON GEORGE H JR	RT 1 BOX 134	ROANOKE TEX	1900	.9036	1000	.8200	22.		..
HARPER ALAN	3320 MESQUITE RD	FT WORTH TEXAS		..	100	.7300	T-22.		..
*HARPER CARL D	PO BOX 12	PALMER TEXAS	3100	.9203	1600	.9125	20.	300	.7300
HARPER T JR	PO BOX 12	PALMER TEXAS	3900	.9617	2200	.8709	26.	300	.7566
HARPER T III	PO BOX 12	PALMER TEXAS	3200	.9006	2100	.8819	21.	300	.7600
HARRIS ALFRED C JR	1111 15TH	ABERNATHY TEX	1400	.8935	1100	.8736	20.5		..
HARRELL BOB	2204 GRACE	BIG SPRING TEXAS	600	.9200	500	.8000	T-22.		..
HARTWELL JOHN W	RTE 1 BOX 123	BONHAM TEX 75418	200	.8100		..	T-22.		..
HASSOUN GEORGE P	1625 ST JOHN	EL PASO TEXAS	200	.9150	400	.8650	20.	400	.8100
HATCHER RUSSELL L	3501 BRYAN	AMARILLO TEX 79109	200	.6700		..	T-22.		..
HATHCOCK JAMES	203 N 6TH ST	ANDREWS TEXAS	1700	.9270	1400	.8885	22.5	500	.8540
*HAY CHURCH LEROY	BURNS CITY ROAD	GAINESVILLE TEX	2100	.9404	2400	.9070	22.5	1400	.8271
*HAY W LEROY	RT #1	GAINESVILLE TEXAS	2200	.9000	1800	.8550	21.		..
*HAYHURST LOUIS KEITH	PO BOX 7056	AMARILLO TEXAS	900	.8677	1000	.8350	23.5	100	.5700
HEBERLING RAYMOND L	7104 CALUMET RD	AMARILLO TEXAS	800	.8000	600	.7966	20.5	200	.6800
HELMS CHARLIE JOE	RT 2	ROTAN TEX 79546	900	.8822	800	.7925	20.5	50	.8400
HEMPHILL R J	204 RESLER DR	EL PASO TEXAS		..	100	.7600	21.	100	.7600
HENDERSON C W	RT D	LAMESA TEXAS 79331	100	.8900		..	T-22.		..
HENDRICKSON JAMES H	APT 3251 A	CARSWELL AFB TEXAS	100	.8400		..	T-22.		..
HENKELMAN BILL	STAR ROUTE ONE	CLIFTON TEXAS	100	.9500	200	.8800	T-22.5		..
HENRY CLIFTON E	RR 4 BOX 135 JJ	SAN ANTONIO TEXAS	900	.9222	700	.7871	26.	300	.7633
HENRY KEN M	PO BOX 8250	FT WORTH TEX 76112	200	.8500	100	.7700	20.		..
HIGHTOWER ROBERT	1604 SAN FERNANDO	ODESSA TEX 79767	100	.8200	100	.8400	T-22.		..
HILL KENY	1406 VERDE	ODESSA TEX 79760	3400	.8294	2200	.8272	21.	800	.7525
HIGGS DAVID E	2630 BRETTON	WICHITA FALLS TEXAS		..	100	.8700	T-19.5		..
HILL RONALD L	9033 MERCER DR	DALLAS TEXAS	200	.9060	100	.9700	23.	100	.8200
HIMES DON L	2536 ARLINGTON RD	GRAPEVINE TEXAS	1200	.9431	1300	.8438	25.5	1200	.8783
HILL SHELTON	113 ATKINSON	SHERMAN TEXAS 75090	700	.8921	500	.8300	20.	100	.7000
HIRSCH EDWARD J	12880 NOEL AP 1032	DALLAS TEX 75280	100	.8300	100	.5600	T-22.		..
HOBBS C E	1407 PLAINS HWY	DENVER CITY TEXAS	900	.8800	500	.7720	T-22.		..
HODGES JAMES	302 EAST PURDUE	LUBBOCK TEXAS	1000	.8720	300	.8600	T-22.		..



## Texas (Cont.)

			16-YD	AVG	HCP	AVG	DBLS	AVG
HOFMAN BOB	BOX 65	MASCN TEX 76856	1500	.9300	300	.7600	21.	100 .5900
HOFFMAN LT COL R L	3504 GARNET DR	EL PASO TEXAS 79904	600	.8500			21.5	100 .7400
HOLDER KENNETH W	3602 GRANT	WICHITA FALLS TEXAS			200	.7750	T-22.	
HOLLAND LYNN H SR	BOX 1270	FRITCH TEX 79036	600	.9116	200	.8150	T-22.	
HOLLOWAY WILLIAM JR	411 BRYAN	PLAINVIEW TEXAS	600	.9300	200	.8900	21.5	
HOLLERON TOM	624 MORNINGSIDE	SAN ANTONIO TEX	100	.8000			21.	
HOLT DAVID E	2544 CHRISTINE	PAMPA TEX 79065	2700	.9418	2100	.8752	25.	700 .8171
HOLT DENNIS LEE	BOX 5084	BORGER TEXAS	1900	.9231	1600	.8943	22.5	600 .7583
HOUBLER JIM	BOX 897	CANADIAN TEX	1300	.9769	1000	.9020	24.	400 .8500
HOOKS RANDY	2212 5TH APT 19	LUBBOCK TEX 79401	400	.8625	500	.7600	T-22.	100 .8100
HOPPER BILLY G	RT 2	SHERMAN TEXAS 75090	300	.9333	100	.7500	22.	
HOPSON CHARLES L II	1210 AVALON	JACKSONVILLE TEX	100	.8400	100	.7800	20.	
HORN WM S JR MD	1101 PENNSYLVANIA	FORT WORTH TEXAS	100	.8500			19.	
HORNER A D	RT 3 BOX 251 I	WICHITA FALLS TEXAS	1400	.8578	1200	.8300	20.5	350 .6971
HORNE M W D V M	BOX 1456	PAMPA TEXAS 79065	100	.8100			T-	
HORTON HORACE E	9614 MILLRIDGE CR	DALLAS TEXAS	100	.5100			20.	
HORTON JAMES F	9614 MILLRIDGE CR	DALLAS TEX 75231	1000	.8070	600	.7933	18.	100 .6400
HOWARD CARLTON B	BOX 447	MEMPHIS TEX 79245			100	.6800	T-22.	
HOWARD CHARLES R	3402 BOULDER	ODESSA TEX 79760	700	.8600	400	.8325	T-22.	100 .6400
HOWARD TERRY M	7521 MTN OAK	SAN ANTONIO TEXAS	400	.9475	400	.8225	27.	200 .8850
HOWETH STEVE	405 SO AVE G	HASKELL TEXAS	1100	.8400	1100	.7654	20.	500 .6860
HUCKABY TOM	1667 VICTORY	WICHITA FALLS TEX			100	.8600	T-22.	
HUCKABY GEORGE R	103 JOHNSON RD	IOWA PARK TEXAS	1800	.9283	2100	.8823	23.	100 .8600
HUEBNER JOE H	2100 HEATHER	AMARILLO TEXAS	300	.8766	400	.8000	20.	
HUFFMAN KEITH	1928 OAKLAND BLVD	FORT WORTH TEXAS			100	.7500	T-22.5	
HUGGINS R P	PO BOX 4634	ODESSA TEX 79760			100	.6400	T-22.	
HUTCHESON WHERRY R	10586 CARSWELL	FT BLISS TEX 79908	400	.9050	200	.8350	T-22.	
INGLISH JOHN WAYNE	4401 JOHNSON RT 2	VERNON TEX 76384	900	.8688	700	.7871	20.	100 .6300
INGLISH ROBERT A	1728 UNA BOX 1772	VERNON TEXAS	200	.8100	600	.8283	T-23.	100 .6400
IRWIN C O	1116 7 AVE	FT WORTH TEXAS	200	.9550	100	.7600	19.5	100 .6800
JACKSON GENE	5208 PARKER	AMARILLO TEXAS	2500	.9452	1800	.8788	25.	900 .8388
*JACOBS PAUL D	6027 DUMFRIES DR	HOUSTON TEXAS	200	.9100	100	.9100	25.	
JAMES BILLY	BOX 605	IOWA PARK TEXAS	800	.9162	1500	.8860	21.5	500 .7960
JAMES BILLY JR	BOX 605	IOWA PARK TEXAS	600	.8716	500	.7300	20.	
JARRARD JIM	4718 ROCKPORT	DALLAS TEX 75232	600	.8833	600	.7933	T-22.	100 .5500
JETER CAL	RT 3 BOX 287	WICHITA FALLS TEX	1000	.9250	1100	.8618	21.5	
JOHNSON B LAROCQUE	1407 MELROSE DR	RICHARDSON TEXAS	1400	.9642	2650	.8909	27.	850 .9070
JOHNSON CLIFFORD E	5016 LEIGH	AMARILLO TEXAS	2300	.9147	1800	.8733	22.5	500 .8160
JOHNSON DARREN	RT 7 BOX 356	FT WORTH TEX 76119	500	.6080	100	.5900	T-20.	
JOHNSON DAYNE	RT 7 BOX 356	FT WORTH TEXAS	500	.6060	100	.4900	T-20.	
JOHNSON EWELL D	RT 10 BOX 387	WACO TEX 76708	800	.9162	900	.8411	21.	300 .6600
JOHNSON GERALD W	1004 WESTERLY	WICHITA FALLS TEX	400	.9125	400	.7750	T-22.	
JOHNSON HOWARD W	BOX 399	VALLEY MILLS TEX	800	.8825	200	.7650	T-22.	
JOHNSON J D	BOX 270	DALHART TEX 79022	5500	.9449	4000	.8735	24.	2900 .8417
JOHNSON JACK C	RR 7 BOX 356	FT WORTH TEXAS	2300	.9521	1150	.8478	24.5	800 .8825
JOHNSON JACK E	301 HAVENHURST DR	SAN ANTONIO TEXAS	200	.9650	100	.8700	26.	200 .8250
JOHNSON JIM D	BOX 270	DALHART TEX 79022	1500	.8026	300	.8266	18.	100 .7300
JOHNSON LOSS	1432 E 35TH	ODESSA TEXAS 79760	300	.9066			T-22.	
JOHNSON ROBERT L	5128 PROFESSIONAL	WICHITA FLLS TEXAS	200	.8850	100	.7500	T-20.5	100 .6700
JOHNSON SHELTON	600 BELLAIRE #2-105	HURST TEXAS			100	.7900	T-20.	
JOHNSON WM JR	4905 CHISHOLM TR	AMARILLO TEX 79109	500	.8940	200	.9100	T-23.	
JOHNSTON JAMES A DR	5708 W 34TH	AMARILLO TEX 79109			100	.8500	T-22.	
JOHNSTON P M	107 TURTLE CREEK	WACO TEXAS 76710	200	.9500	200	.7850	T-22.	400 .7675
JONES ALTON	BOX 663	PADUCAH TEX 79248	100	.9100	100	.7600	T-22.	
JONES BILLY F	3411 EAMARILLO BLVD	AMARILLO TEXAS			100	.8300	T-22.	
JONES CARL D	BOX 14	WHITHARRAL TEXAS	100	.8100	200	.8050	21.	
*JONES CHARLES L	11211 OLD MAIN ST	HOUSTON TEXAS	3600	.9116	3100	.8409	20.5	
JONES CLIFF E	228 GREENWOOD	HEREFORD TEXAS	100	.6900	100	.6700	20.5	
JONES DAVID	RR 1 BOX 93	MIDLAND TEX 79701	300	.8800	300	.8566	T-22.	300 .7166
JONES MARIAN J	109 N W 9TH	ANDREWS TEXAS	1700	.9482	1300	.8776	26.5	100 .7700
JONES RICHARD	1514 NUNNELEY PL 3B	WICHITA FALLS TEXAS	50	.9000	50	.8800	T-22.	50 .7200
JONES W T	PO BOX 1462	WACO TEXAS 76703	400	.9325	400	.8100	T-22.	100 .7300
JORDAN V J JR	1904 ROGERS	AMARILLO TEX 79106	400	.8850	300	.8000	T-22.	
JUDD JERALD	1818 LOMA LINDA	VERNON TEXAS	100	.8900	100	.6100	T-22.	
JUDD JESSE H	3028 ORKNEY RD	EL PASO TEXAS 79925	600	.8983	1300	.8361	22.	600 .8116
KAY JOHN D COL	2616 JAMESTOWN LN	DENTON TEXAS 76201	1200	.7600	1200	.6658	19.	600 .7500
KEATING MICHAEL J	301 NO RIDGE	LAMPASAS TEXAS	200	.9050	200	.8650	T-22.	100 .7700
KEE JERRY	7353 INGLECLIFF	DALLAS TEXAS	4000	.9415	2800	.8889	23.5	1000 .7180
KELLER N K	2001 SANDS	MIDLAND TEX 79701	600	.8283	400	.6925	T-22.	
KELLY JAY J	810 W 15 ST	ODESSA TEX 79763	100	.8500	100	.8300	T-22.	
KELLY MARK	BOX 2003	ODESSA TEX 79760	100	.5300			T-20.	
KELLY PAUL	810 W 15 ST	ODESSA TEX 79760	100	.4300			T-20.	
KELLY RICHARD	BOX 2003	ODESSA TEX 79760	100	.9300	100	.8700	T-22.	
KENTY STERLING	8723 CANYON DRIVE	DALLASTEXAS 75209	400	.9000	700	.8900	20.5	400 .7975
KILLINGSWORTH R B	83 FAIRMONT	AMARILLO TEXAS	1400	.8950	2000	.8705	23.	100 .5200
*KILPATRICK J J	2034 WARD PARKWAY	FORT WORTH TEXAS	200	.9050	200	.8600	25.	200 .8650
KING CHARLIE	BOX 43	LAMESA TEXAS 79331	1450	.7248	1100	.6718	20.	
KING JERRY W	3606 PARKWAY	BIG SPRING TEXAS	900	.9011	1000	.8020	20.5	
KIRBY JERRY MACK	1124 PATRICIA ST	SHERMAN TEXAS	100	.9800			T-22.	
KLEMM THOMAS M	1105 HOWELL ST	MCKINNEY TEXAS	200	.9500	300	.8866	T-22.	
KNUTHS MICHAEL S	3825 ECHO BROOK LN	DALLAS TEX 75229	100	.8200	100	.7700	T-22.	
*KITCHEN JIM	306 BROOK COVE	LEWISVILLE TEXAS	1100	.9200	1300	.8715	20.5	
KNOX M C	7114 IMPERIAL	AMARILLO TEXAS	200	.9150	200	.8600	19.5	
KNIGHT PAT	5437-45TH	LUBBOCK TEX 79414	100	.9000	100	.8000	T-22.	
KLEIN RICHARD P	BOX 2411	AMARILLO TEX 79105	1400	.8935	800	.8075	20.	
KNOTT LAWRENCE H JR	3097 VALLEY MEADOW	APT 210 SOUTH	2500	.8556	1100	.7172	21.	
KOSSEY LARRY L	1312 DAVIS	BORGER TEX 79007	600	.8950	100	.6500	T-22.	100 .8600
*KRANZKE ROBERT J	PO BOX 13162	HOUSTON TEXAS 77019	2100	.9219	1400	.8628	21.5	300 .6500
KNOX RAYMOND	7502 AVE H 262	LUBBOCK TEX 79404	200	.9450	100	.8500	T-22.	
KRCMAR TOMMY	6110 FOREST VIEW	SAN ANTONIO TEXAS	300	.9466	200	.6950	27.	200 .8500
KRUSIE ERNEST H	5301 BEVERLY HILLS	HOUSTON TEXAS	600	.7866			T-22.	
KUCERO EMIL J	1401 PHILLIPS AVE	PHILLIPS TEXAS	1100	.8654	700	.7928	20.	100 .6200
*LACE BILL	3405 SOMERSET	ARLINGTON TEXAS	200	.9050			24.5	
LACKEY D WARD	5606 ARTHINGTON	HOUSTON TEXAS	3300	.9154	2500	.8392	20.	100 .6300
LACKEY L H	5116 ASPEN	BELLARIE TEXAS	2500	.9480	2000	.8690	23.	100 .6900
LAFFERTY W T	9810 CHAPEL CREEK	APT 120	2600	.9319	2200	.8650	23.	1200 .7683
LAIRD DAVID L	875 N LILLIAN	STEPHENVILLE TEX	400	.8950	400	.7375	T-22.	
LANE DICK	11540 CHIMNEY ROCK	# 111	500	.8400	500	.7320	T-22.	
LANGE JIM L	819 DOVER	MEMPHIS TEX 79245	1600	.9293	800	.8775	21.	
LAUGHLIN JAMES G	4410 ERIE	MIDLAND TEX 79701	3100	.9209	2600	.8569	23.	1300 .8100
LAUNEY WALTON S	11954 LONGLEAF LN	HOUSTON TEXAS 77024	100	.8400	100	.7900	T-22.	
LAVENDER GEORGE I	814 SPRING DR	ARLINGTON TEX 76012	300	.9366	600	.8416	20.5	100 .7300
LAWLEY CHARLES W	7745 LAWRENCE DR	BEAUMONT TEXAS	100	.8300			T-22.	
LAWSON LESS	RT 3 BOX 406	LUBBOCK TEXAS	4000	.9352	3800	.8839	24.5	1500 .7546
LEAMON LOYD W	1731 N E 16TH	AMARILLO TEX 79107	400	.8725	300	.7633	T-22.	
LEATHERMAN ROY L	401 S W 13TH AVE	PERRYTON TEX 79070	100	.9100	100	.7400	T-20.	
LEE JACK	3405 NEBRASKA	AMARILLO TEXAS	400	.9125	800	.8437	25.5	200 .8800
LEE R D	218 KENTUCKY BLVD	NEW BRAUNFELS TEXAS	100	.6000	100	.1700	19.	
LEMON JENE	BOX 142	BYERS TEXAS	500	.6560	300	.7133	T-22.	100 .7000



# Texas (Cont.)

			16-YD	AVG	HCP	AVG	DBLS	AVG
LENHART JERE	415 YEAGER	PAMPA TEX 79065	100	.9700	100	.7800 T-22.		..
LEWIS BOB	623 SO MONTGOMERY	SHERMAN TEXAS 75090	1500	.8706	900	.7922 20.		..
*LESTER SIDNEY D	4105 EDMONT DR	AUSTIN TEXAS	900	.8755	600	.8083 21.	300	.7033
LIBBY EDWARD N	BOX 6213	EL PASO TEXAS	1100	.8872	500	.8740 20.5	500	.7160
LIEDKA MIKE	4238 HAVENVIEW	SAN ANTONIO TEXAS	200	.8700	200	.8600 20.		..
LILLY FRED H	7512 ANZAC	HOUSTON TEX 77020	700	.8885	400	.7875 20.		..
LINDBERG LARRY	2020 JUANITA DR	ARLINGTON TEX	200	.6900	300	.5400 T-22.		..
LINDSAY DICK	445 ELM	GRAHAM TEXAS	2500	.9400	2000	.8455 25.5	1700	.8294
LINDSAY JOHN	205 PARIS ST	NOCONA TEXAS	500	.9200	600	.8666 20.		..
LINK R D JR	2725 HALIFAX	ODESSA TEX 79760	100	.6400		.. T-22.		..
LOBAUGH LANE	3412 JULIAN	AMARILLO TEX 79106	100	.4100		.. T-22.		..
LOBBAN TOMMY	501 E WILLOW	NOCONA TEXAS	200	.8950		.. T-22.		..
LOE E CRAIG	1000 JACKSON KELLER	189 M	100	.8500		.. T-		..
*LOFFLAND J M JR	261 ROWAN BLDG	FORT WORTH TEXAS	3000	.9200	1750	.7982 22.	1000	.8460
LOLLAR C L	10102 N MANTON	SAN ANTONIO TEXAS	100	.9000		.. T-		..
LONG C O	4545 GLENWICK	DALLAS TEXAS	400	.8450	200	.8350 19.5		..
LONG VANCE	4316 CONLEY	ODESSA TEX 79760	900	.9144	500	.8140 20.		..
LOPEZ RAFAEL	2312 VILLA PLATA	EL PASO TEX 79935	400	.9350	400	.7150 T-22.		..
LORING JACK	301 N E SIXTH	TULIA TEXAS	200	.8850	100	.8500 20.5		..
LOTT HARVIN JR	BOX 507	ASPERMONT TEX 79502	200	.7850	200	.6300 T-22.	50	.5800
LOUGHMILLER RALPH M	STAR ROUTE	KERMIT TEXAS	600	.9433	600	.8883 21.		..
LOVE MIKE	1300 COTTON FLAT	MIDLAND TEXAS	100	.8800	200	.8450 21.	100	.7000
LOVE GENE L	3328 W ILL	MIDLAND TEX 79701	400	.8450	500	.7720 20.		..
*LOVEN JACK	1312 ALCOCK ST	PAMPA TEXAS	100	.9300	100	.8200 19.		..
LOVVORN CAPT CHARLES	9094 B LAWHON	LAUGHLIN AFB	100	.6700	100	.6600 20.	100	.7400
LUDINGTON ALLAN L	9035 B MCCONNELL ST	LAUGHLIN AFB TEXAS	100	.6100	100	.5100 T-22.		..
LUDWICK C S JR	2935 BRIDAL WREATH	DALLAS TEX 75233	3200	.9281	2400	.8791 22.5		..
MACHAEL DWIGHT		EL PASO TEXAS	100	.7900		.. T-22.		..
MANICOM RONALD E	515 N ALLEGHANEY	ODESSA TEXAS 79760	200	.9600	100	.6600 T-22.		..
MANN ALAN	BOX 343	BOOKER TEXAS 79005	200	.6900		.. T-20.		..
MANN DON	BOX 343	BOOKER TEXAS 79005	800	.7562	300	.7233 20.		..
MANSKER E J	12938 ORLEANS	HOUSTON 15 TEXAS	900	.9222	400	.8225 24.	1200	.8491
MARCUM GORDON	2601 LOCKHEED	MIDLAND TEX 79701	1800	.8633	1000	.8550 20.5	100	.5100
MARKHAM DR I G JR	PO BOX 1176	SILSBEE TEXAS	100	.9000	50	.6400 T-22.		..
MARLATT DON JR	1515 BROADWAY	DENTON TEXAS	700	.9071	600	.7950 20.5		..
MARS TED	2008 HALBERT	FT NORTH TEX 76112	100	.8200	100	.8600 T-22.		..
MASSEY DAN J	2401 TAXCO RD A-102	FT WORTH TEX 76116	100	.8800	200	.8600 T-22.		..
MATLOCK BILL	307 HUDSON	AMARILLO TEX 79108	400	.9050	500	.8780 T-22.		..
MATTHEWS JAMES D	1005 NW 5TH	ANDREWS TEX 79714	300	.8466	100	.6600 T-22.		..
MATTISON HERBERT M	PO BOX 1841	PASADENA TEXAS	500	.9440	400	.8675 20.5	100	.6600
MAXWELL GARY	801 KENTUCKY	PERRYTON TEX 79070	500	.8360	300	.7100 T-22.		..
MAY T KIRK	1128 WESTERN HILLS	SHERMAN TEX 75090	300	.8200	100	.6300 T-22.		..
MAYFIELD ROY	601 NE AVE B ST	ANDREWS TEX 79714	900	.7288	700	.7500 20.		..
MAZZACCARO TONY	COLLEGEVIEW B-20-C	COLLEGE STATION	100	.9700	100	.9300 T-22.		..
MCALPINE JAMES N	1903 ALAN A DALE	ARLINGTON TEXAS	900	.9533	500	.8980 21.5		..
*MCALPINE W C	1126 W INWOOD DR	ARLINGTON TEXAS	700	.9142	500	.8220 21.5		..
MCCRAYER MICHAEL L	10453 CHINABERRY	EL PASO TEXAS	100	.9300	100	.8300 T-22.		..
MCBRYDE W LEE	3949 GOODFELLOW DR	DALLAS TEXAS	400	.9725	200	.7200 22.5	400	.7750
MC CALL VERNER H JR	PO BOX 5157	HOUSTON TEX 77012	3800	.9360	3700	.8321 22.	3000	.8196
MCCARTY DAN E	63 GARRATY	SAN ANTONIO TEXAS		..		.. T-	100	.6300
MCCLEARY C A	504 ST LUKES DR	RICHARDSON TEXAS	2900	.8865	1600	.8606 22.	1400	.7642
MCCLEARY CHARLES	504 ST LUKES DR	RICHARDSON TEXAS	1200	.9425	1100	.8463 25.	900	.8555
MCCLOUGHAN WM	4121 OKEEFE DR	EL PASO TEXAS 79902	100	.9600	800	.9050 22.5		..
MCCLURE EDMOND J	1000 JACKSON-KELLER	# 139 E	100	.7200	100	.5800 T-22.		..
MCCONNELL EARL P JR	13409 MT CASTLE DR	DALLAS TEXAS	300	.9400	200	.8700 21.		..
MC COWN MIKE	8900 MC FALL	EL PASO TEX 79925	300	.8533	300	.8333 20.5		..
MCCOY JIMMY	1211 W LONG	STEPHENVILLE TEXAS	300	.7966	300	.7266 20.	100	.5800
MCCRAY JAMES D	5800 BELLAR BLVD	# 311	200	.8150		.. T-22.		..
MCCULLOUGH DONALD E	3701 42ND STREET	LUBBOCK TEXAS	1700	.9094	1400	.8807 20.5	100	.7400
MCCUNE ALAN	602 PIEDMONT	SUGAR LAND TEX	100	.8900		.. T-22.		..
MCDANIEL JIMMIE	5305 ABUGDON PL	AUSTIN TEXAS	200	.8250		.. T-22.		..
MCDONALD CLAUDE F	17406 ANVIL CT	HOUSTON TEXAS	100	.9100	200	.8200 20.		..
MCDONALD K SCOTT	14107 ELLA LEE LN	HOUSTON TEX 77072	1000	.8650	800	.7937 21.		..
MC DONALD TOM W	11310 GAYMOOR	HOUSTON TEXAS	400	.9550	1000	.8590 23.5		..
MCDOWELL DAN W	4118 SPRINGDALE	ODESSA TEX 79762	100	.5800		.. T-22.		..
MCELROY J T	4221 CROUCH	AMARILLO TEX 79106	100	.8300		.. T-22.		..
MCFEETERS RICK	13848 ROLLING HILLS	DALLAS TEX 75240	200	.7500	200	.7100 T-22.		..
MCGARY ROSS V	604 N E AVE F	ANDREWS TEXAS 79714	1700	.9100	1200	.8558 21.5	300	.7866
MCKEEVER KENNETH A	6619 LARIAT DR	AMARILLO TEX 79111	1300	.8946	900	.8777 22.	100	.7300
MCKNEELY F B	12602 DAKAR DR	HOUSTON TEX 77040		..	100	.5700 T-22.		..
MCKNIGHT ADOLPH	1701 FOSTER DR	ARLINGTON TEXAS	100	.8200		.. 20.		..
MCKNIGHT MICHAEL A	1701 FOSTER	ARLINGTON TEXAS	100	.6900		.. 19.		..
MCJIMSEY BERT A	403 N HIGHLAND	SHERMAN TEX 75090		..	100	.8600 T-22.		..
MCLAUGHLIN WYATT	RT 1	LOCKNEY TEXAS	2400	.9345	1600	.8706 23.5	1300	.8361
MCLEMORE BILL	33822 CRIPPLE CRK	MAGNOLIA TEX 77029	300	.7966		.. T-22.		..
MCLENDON ROBERT W	3948 WEYBURN	FT WORTH TEX 76109	1900	.9194	1000	.8230 22.5	700	.7671
MCMENNAMY BARRY	1118 29TH ST	PLAINVIEW TEXAS	1000	.9000	1200	.8591 20.5		..
MC LEOD TOM	13429 JANWOOD	DALLAS TEXAS 75234	200	.8900	300	.7733 23.5		..
MCMURRAY GUY	200 WHITEWOOD 114 B	SAN ANTONIO TEXAS	400	.8900	200	.7350 20.5	200	.6450
MCPHETRIZE TED	1412 W SEALY	ALVIN TEX 77511	800	.8787	200	.8200 T-22.	100	.5800
MCWILLIAMS BOBBY	1100 N W 7TH ST	ANDREWS TEX 79714	100	.4800		.. T-22.		..
*MEADERS JOHN B	2939 SUNDIAL DR	DALLAS TEXAS 75229	800	.9162	1150	.8913 20.5	700	.8057
MECHLER GORDON A	4821 FREDMAY ST	SAN ANTONIO TEXAS	900	.8777	900	.8311 21.5	300	.7133
MECKEL CHARLES R	413 WEST CHESTER	SCHERTZ TEX 78154	400	.9400	200	.7650 T-22.	200	.7500
MEDCALF TOM	112 JEFFERSON	KERMIT TEXAS 79745	600	.8783	600	.8283 20.	100	.7500
MELETTI NAPOLEON	6316-24	LUBBOCK TEXAS	1300	.9023	800	.8075 23.	100	.7800
MELTON TRAVIS K JR	#32 GOLF RD	BORGER TEX 79007	1500	.9073	1600	.8756 23.5	100	.7700
MELETTI RONALD	6316 24TH	LUBBOCK TEXAS	1400	.9035	1300	.8323 22.		..
MELTON C PAUL JR	2218 RIVER OAKS	ABILENE TEX 79605	200	.9800	1200	.8941 26.	500	.8900
MENN ROBERT D	103 VICTORIA ST	KENEDY TEX 78119	100	.7700	100	.5800 T-22.	100	.6700
*MERCER DONALD W	BOX 821	IOWA PARK TEXAS	2000	.9384	2400	.8229 26.	1150	.8687
MIKS LEE	903 NO BEVERLY	WICHITA FALLS TEXAS		..	100	.6300 T-22.		..
MILLER KYLE R	2114 MAIN	LUBBOCK TEX 79401		..	100	.6500 T-22.		..
MILLER BENTON W	1836 EAST 50	ODESSA TEX 79760		..	100	.7500 T-22.		..
MILLER JOE	2803 BAGARRY ST	AMARILLO TEXAS	900	.8877	500	.7840 20.		..
MILLER FLOYD E	2902 SO BROWNING	AMARILLO TEX 79103		..	100	.7100 T-22.		..
*MILLER PHIL	BOX 532	RICHARDSON TEXAS	100	.9100		.. 23.		..
MILLS BILLY R	1124 FOREST OAKS LN	HURST TEX 76053	500	.9100	400	.7675 21.5		..
*MILLS ED E	BOX 587	AMARILLO TEXAS	2100	.9295	1000	.8420 22.5	200	.8950
MILLS JIMMIE D	10118 FORBES	EL PASO TEX 79908	100	.7300	100	.7800 T-22.		..
MINTON BILL	4233 W 13TH	AMARILLO TEX 79106	100	.8000	100	.6200 T-22.		..
MITCHELL B G	BOX 745	BRAZORIA TEXAS	1500	.9060	1100	.8281 21.	100	.7300
MITCHELL JERIAL J JR	RT 1 GULF TERRACE	ANGLETON TEX 77515	2900	.9613	2000	.8765 25.5	1200	.8533
*MITCHELL KENNETH JR	1215 N WEAVER	GAINSVILLE TEXAS	1500	.9300	1400	.8807 21.	1100	.8000
MITTS MELVIN	901 N MAPLE BOX 523	STRATFORD TEXAS	200	.6550	150	.7066 20.		..
MITCHELL R C	RT 3 BOX 1044	ODESSA TEX 79763	100	.9100		.. T-22.		..
MOBBS DAVID C	BOX 502 AA N SEDAN	DALHART TEXAS	100	.8600	100	.7700 T-22.		..
MONTEITH BOB M	2406 GLENWOOD	ODESSA TEX 79760	500	.7980	300	.6766 T-22.	200	.6350
MOODY TERRY L	2519 DARTMOUTH ST	LUBBOCK TEXAS	200	.9350	100	.8600 T-22.		..

Texas (Cont.)

			16-YD	AVG	HCP	AVG	DBLS	AVG
MOORE CALVIN L	PO BOX 464	WALLIS TEXAS	500	.8540	400	.8675	20.	..
MOORE DAVID A	413 JOANNA DR	HURST TEXAS 76053	200	.8700	..	T-22.	..	..
*MOORE JOHN A	1227 BROADWAY	GALVESTON TEXAS	1200	.8150	600	.7833	21.	300 .5564
MOORE THOMAS O	124 MEBANE ST	SAN ANTONIO TEX	200	.8250	..	T-22.	..	..
*MORGAN A J	2319 CEDAR POINT DR	DALLAS TEXAS	4800	.9475	2100	.8257	22.5	..
*MORITZ JERRY I	3302 MAXWELL	MIDLAND TEXAS	2300	.9460	1400	.8435	21.5	..
MORRIS JAMES ROY	BOX 722	SEYMOUR TEXAS	800	.8862	600	.8400	21.	..
MORRIS LARRY L	4944 ATLAS	EL PASO TEXAS 79904	800	.8925	800	.8762	19.	200 .6900
MORRIS RICHARD W	7865 CANYON DR # 10	AMARILLO TEXAS	700	.. 792	900	.8611	20.5	..
*MORRIS W C CECIL	3114 BLUEBONNET BV	HOUSTON TEXAS	1900	.9131	1800	.8105	20.	1700 .7558
MORRIS WM L	1506 SUE BARNETT	HOUSTON TEX 77018	400	.8175	400	.7075	T-22.	..
MORRISON BERGEN	4809 LOCKWOOD DR	WACO TEXAS 76710	100	.7700	..	T-22.	..	..
MORRISON MACK ALLEN	BOX 303	GOLDSMITH TEXAS	500	.6900	300	.6066	T-20.	..
MORRISON P V	BOX 303	GOLDSMITH TEXAS	1600	.8937	900	.8133	20.5	..
MORROW DAVID	BOX 1708	FT STOCKTON TEXAS	500	.8500	500	.7820	T-22.	400 .7250
MORROW MIKE	5423 SHERRY DR	SAN ANTONIO TEXAS	300	.8933	300	.8200	20.	300 .7764
*MORROW R E	PO BOX 1708	FT STOCKTON TEXAS	300	.8366	300	.8200	21.	200 .7850
MOSLEY DAN	157 OAK PARK DR	LEWISVILLE TEXAS	200	.8750	..	T-22.	..	100 .6500
MOSELEY EDWARD C	RTE 2	SLATON TEXAS	1200	.9116	1200	.8833	22.	..
MOSS JOHN	BOX 3464	BORGER TEX 79007	2900	.9255	1700	.8935	20.5	900 .8088
MOULTON WAYNE L	617 KENTWOOD CR	BEDFORD TEX 76021	400	.8150	400	.7000	T-22.	..
MOSS ROBERT M	1612 W AVE B	MULESHOE TEX 79347	200	.7550	100	.7200	T-22.	..
MUENSTERMAN DAVID	RT 10 BOX 123B	TYLER TEXAS 75701	100	.7200	..	T-20.	..	..
MUHLHAUSEN BILL	3117 DUKE	HOUSTON TEXAS	100	.9200	100	.7600	20.	200 .6550
MOWRY WALTER G	87 WINN AVE	UNIVERSAL CITY TEX	100	.5900	..	T-	..	..
MUIR ROBERT D	RT 1	ALEDO TEXAS	1000	.7700	700	.7757	18.	..
*MUIR ROBERT J	RT 1	ALEDO TEXAS	1000	.9430	500	.8380	27.	600 .8400
MULLEN BILLY	410 W WABASH	ELECTRA TEX 76360	100	.8600	300	.7466	T-22.	..
MULLEN V B	502 W WABASH	ELECTRA TEXAS	800	.9025	1100	.8009	20.5	..
MULLIN ROBERT J	1024 TERRACE TRAIL	CARROLLTON TEXAS	1100	.8954	1000	.8440	22.	..
MURSCH DOUG	7314 OAK MANOR H504	SAN ANTONIO TEXAS	200	.7950	100	.6400	T-22.	100 .5100
MUSGROVE DOUGLAS	RT 2	CHILDRESS TEXAS	1100	.9500	700	.8771	23.5	500 .8760
MURSIJ RICHARD C	7245 BANDERA RD	SAN ANTONIO TEX	300	.7933	100	.5800	T-22.	100 .5200
MUSGROVE WADE	RT 2	CHILDRESS TEXAS	200	.7400	..	..	19.5	..
MUSGROVE PHILLIP M	RTE 2	CHILDRESS TEX	100	.8400	..	T-22.	..	..
*MYRE E HARGRAVE	3021 KILLARNEY	EL PASO TEXAS	400	.9675	400	.8625	24.	100 .7900
NALLEY JOE	STAR ROUTE	KRESS TEXAS	900	.9277	700	.9371	23.5	..
NASH CHARLES L	4814 WESTWAY	AMARILLO TEX 79109	200	.7900	100	.7500	T-22.	..
NASH JAMES JR	1825 LYNDALD DR	ODESSA TEX 79762	100	.7600	..	T-20.	..	..
NASH PAUL	BOX 26	WHITE DEER TEXAS	..	..	100	.8300	T-22.	..
NATIONS THOMAS	1507 AVE I	LEVELLAND TEXAS	100	.7500	..	T-22.	..	..
*NAUGLES GEORGE J	BOX 5219	FT WORTH TEXAS	2200	.9381	1800	.8505	23.5	1200 .7908
*NEES GORDON	P O BOX #2546	HOUSTON TEXAS	..	..	100	.6700	20.	..
NELMS HAROLD	PO BOX 16	POTTSBORO TEX	2000	.9695	1450	.9075	25.	900 .9455
NELSON THOMAS C	1916 A 7TH	LUBBOCK TEX 79401	100	.9600	100	.8500	T-22.	..
NEUHAUS PHILIP R	407 THAMER LN	HOUSTON TEX 77024	200	.9100	..	T-22.	..	..
NJENSTEDT VERNON	1019 STONYBROOK	LEWISVILLE TEXAS	1000	.9400	675	.8607	21.5	200 .6050
NIX BILL	2711 FAIRFIELD	AMARILLO TEXAS	1400	.9464	700	.8642	25.5	600 .8283
NIX C E	423 WEST ELM	LEWISVILLE TEXAS	1500	.8993	1600	.8418	21.5	1500 .7733
NORMAN W L	BOX 52	DOUGHERTY TEXAS	7200	.9501	5600	.8803	26.	3500 .8485
NORMAN BILL	BOX 52	DOUGHERTY TEX	2000	.8100	1300	.7692	20.	300 .5333
NORTH EARL	2605 4TH	PORT ARTHUR TEX	100	.8000	..	T-22.	..	..
NORRED WYLIE S	6411 SPENCER HWY	326	200	.8850	600	.8283	20.5	..
NOWLIN STANLEY	RT 2	ROTAN TEX 79546	700	.9000	600	.8233	T-22.	100 .6400
OCHSNER HAROLD W	3115 SUNLITE	AMARILLO TEXAS	1000	.9090	1100	.8854	21.	..
*NORTH RICHARD J	3300 MEDICAL TRGLE	PORT ARTHUR TEXAS	2400	.9545	1500	.9120	23.5	..
NUCHOLS THOMAS S	211 W CHERRY LOT 18	AMARILLO TEXAS	500	.9440	500	.8820	20.	..
ODONNELL HARRY S	BOX 236	KERMIT TEXAS 79745	100	.5800	..	T-22.	..	..
OLIVER JOE D	5508 KETCHIKAN	EL PASO TEXAS	200	.8000	100	.6900	T-22.	..
OMALLEY WAYNE	3124 FRANCES	DENISON TEX 75020	1000	.9390	1300	.8761	22.5	500 .7820
ORTEN DENNIS	6810 FOREST CREST	SAN ANTONIO TEXAS	100	.5400	..	T-	..	..
ORELLANA EDWARD A	3915 NASHVILLE	EL PASO TEX 79930	600	.9250	900	.9077	21.	800 .8112
OSHEL JOHN	BOX 681	FRIENDSWOOD TEXAS	200	.8200	200	.5400	T-22.	..
OSTEEN DAVID R JR	3136 TALISMAN DR	DALLAS TEX 75229	1200	.7808	800	.7412	T-20.	100 .5700
OWEN KYLE BRUCE	BOX 37	STRAWN TEXAS 76475	1500	.7973	600	.8066	18.	..
OWEN JAMES STANLEY	BOX 37	STRAWN TEXAS 76475	1300	.8969	500	.8020	22.5	300 .8133
PARK BILL	921 KEY COLONY DR	GARLAND TEXAS	100	.8700	100	.8300	T-22.	..
PARKHILL E W	319 W STUDEBAKER	AMARILLO TEXAS	..	..	100	.7100	T-22.	..
PARNELL DOYLE W	RT#1 BOX 156	PADUCAH TEX 79248	700	.8771	600	.8116	20.5	250 .7080
*PARR GEO R III	701 AMA BLDG	AMARILLO TEX 79101	3000	.9033	600	.8666	24.	400 .8275
PARSONS J B	2225 SHADY CROOK DR	RICHARDSON TEXAS	100	.8900	..	T-22.	..	..
PATTERSON W H	PO DRAWER D K	COLLEGE STA TEXAS	100	.9200	100	.9200	T-22.	..
PATTERSON JAMES E	3403 BAUMANN	MIDLAND TEX 79701	200	.7050	..	T-20.	..	..
PATTERSON STEVEN L	3403 BAUMANN	MIDLAND TEX 79701	200	.6750	..	T-20.	..	..
PATTON EDDIE D	3010 THOMAS	WICHITA FALLS TEXAS	600	.8533	200	.6000	T-22.	..
PATTIE CHARLIE	2611 W JOHNSON	DENISON TEX 75020	..	..	100	.7500	T-22.	..
PATTON JIM	303 OAK DR	LAKE JACKSON TEX	900	.9111	200	.8000	T-22.	100 .5500
PEACOCK EUGENE A	5813 LARAMIE	EL PASO TEXAS	..	..	100	.8000	21.	..
PEACOCK EUGENE A JR	5813 LARAMIE CR	EL PASO TEXAS 79924	400	.8575	100	.8400	T-22.	..
PEALE WILLIAM F JR	1308 TRAVIS HT BD	AUSTIN 4 TEXAS	200	.9600	..	..	25.	..
PEARCE MICKEY	RT 1	ODONNELL TEXAS	..	..	100	.6100	21.	..
*PEARCY DAVID	807 N W 12TH PL	ANDREWS TEXAS	800	.9175	600	.8500	21.	300 .8433
PEARSON RALPH JR	7001 LA COSA	DALLAS TEX 75240	300	.9400	500	.8280	T-22.	200 .6850
PEEL DUDLEY RAY	404 NORTH EAST F	ANDREWS TEX 79714	600	.8183	550	.7545	T-22.	..
PEEBLES JERRY S	2016 SOUTHRIDGE DR	ARLINGTON TEX 76010	100	.9000	..	T-22.	..	..
PELOT HARRY H DR	2512 PARK LAKE DR	WACO TEXAS 76708	1000	.8610	1200	.7800	20.	500 .6320
PELOUBET RAYMOND JR	3412 ACORN RUN	FORT WORTH TEXAS	1100	.9327	800	.8862	20.5	300 .7533
PENNEILL DON H	BOX 898	POST TEXAS 79356	400	.8625	200	.8750	20.5	..
PERDUE MIKE M	RT #2 BOX 94	DENISON TEXAS	..	..	300	.9300	23.	..
PERLEY PHILLIP	116 MIMOSA	LANCASTER TEXAS	..	..	400	.8850	23.5	..
PETTIT LARRY D	#10 PERKINS	PHILLIPS TEX 79071	2300	.9087	2000	.8515	20.5	..
PETERSON BOBBY G	209 E WASHINGTON	ELECTRA TEXAS	300	.9233	400	.8250	T-22.	..
PETERSON K O	3515-26	LUBBOCK TEXAS	1300	.9346	1000	.8580	22.	200 .7400
PETRELLO B A	4344 N STANTON	EL PASO TEXAS 79902	700	.9085	500	.8020	20.	300 .7266
PHILLIPS BILL	523 SO TRAVIS	SHERMAN TEXAS	..	..	100	.9000	T-22.	100 .6200
PIBURN JOHN R	14815 MARSH LANE	#103	1100	.9381	1400	.8571	25.5	700 .8271
PIPPITS ROBERT E	1306 HOPSON ST	SHERMAN TEX 75090	1000	.8970	850	.8858	20.5	..
PIGOTT MIKE	231 1/2 SO BROADWAY	SAN ANTONIO TEXAS	100	.5500	..	T-22.	..	..
PICKENS R DAN	318 BALBOA RD	EL PASO TEX 79912	800	.9212	800	.8637	T-21.5	500 .8520
PIPPS GARY JACK	2943 SILVERTON	DALLAS TEXAS	400	.7350	200	.5950	T-22.	..
PIPKIN MARK G	507 SO OAKLAWN	EASTLAND TEXAS	200	.7550	100	.8300	T-22.	100 .5300
*PLUNKETT N RILEY	6809 JOHN DR	FT WORTH TEXAS	5000	.9680	4200	.8523	24.5	3200 .8568
POCKRUS LARRY	601 N CHARLES	LEWISVILLE TEXAS	100	.8700	100	.8700	23.5	..
PLUNKETT DENNIS R	6809 JOHN DR	FT WORTH TEX 76118	1600	.8462	1400	.8350	19.	..
*POINDEXTER JIM	2600 WESTWARD DR	APT 2604	400	.9600	400	.8625	27.	600 .9450
POKORNY JOHN A	2229 HANLEY	ODESSA TEX 79762	300	.8600	400	.7325	T-22.	..
POLLAKOWSKI ROBERT H	1424 LANCELOT RD	BORGER TEX 79007	1800	.8705	1300	.7569	20.5	500 .6500
POOL JACK	BOX 187	VALLEY MILLS TEXAS	300	.9433	300	.8666	20.	..
POPE MIKE	1001 NO 6TH	HASKELL TEXAS	200	.7900	200	.6650	T-22.	100 .7200



# Texas (Cont.)

451

			16-YD	AVG	HCP	AVG	DBLS	AVG
PORTER EUGENE	2709 SANTA ROSA	ODESSA TEX 79760	1500	.8626	1600	.8506	20.	..
PORTER DENNIS H	8406 WHITTIER	AMARILLO TEXAS	100	.8600	100	.7100	T-22.	..
PORTER MORGAN C	1748 HAROLD	HOUSTON TEX 77006	1300	.9276	1200	.8783	20.	100 .5900
PORTER TIM L	BOX 513	PADUCAH TEX 79248	100	.8300	100	.9100	T-22.	..
PORTERFIELD A H	209 NO 13TH ST	LAMESA TEXAS	300	.8333	100	.6400	20.	..
POTT'S FRED L	BOX 217	TAFT TEXAS 78390	200	.8700	400	.6800	T-22.	..
POWELL J E	19100 NASSAU BAY DR	# 144	700	.9457	700	.8700	21.5	..
POWELL BUTCH	18100 NASSAU BAY DR	# 144	400	.8625	300	.8266	T-22.	..
PRATT ROBERT W	1405 DORON	ODESSA TEXAS 79760	200	.9200	..	..	T-22.	..
PRICE GAYLORD	PO BOX 8	ROBY TEXAS 79543	800	.8350	400	.7575	20.	..
PRICE JOE	302 DALE	HOUSTON TEX 77037	..	..	100	.8500	20.	..
PRICE MARVIN L	2226 STEPHENS	VERNON TEXAS	300	.8500	100	.8500	23.	100 .8600
PRICE MARVIN L JR	1926 LOMA LINDA	VERNON TEXAS	1300	.8653	800	.7475	23.	650 .7738
PRICE MELDON S	2600 PIONEER	FT WORTH TEXAS	800	.9112	600	.8816	20.	100 .8000
PRICE WILLIAM L	822 AMARILLO BLDG	AMARILLO TEXAS	100	.9800	100	.9700	23.5	..
PRIEST SAMUEL J	3030 W WALNUT	APT 216-A	1000	.8750	800	.7912	21.5	..
PRICHETT JOHN E	2203 MCCULLOUGH	AUSTIN TEXAS 78757	300	.8966	200	.7550	T-22.	..
PROCTOR T A	1402 SYCAMORE	BIG SPRINGS TEXAS	1800	.8594	1800	.7805	19.	100 .8100
PROCTOR COOPER	1312 STANFORD	BIG SPRINGS TEXAS	800	.8325	600	.8533	21.	600 .7083
PRONGER P J III	BOX 627	STRATFORD TEXAS	200	.7550	..	..	T-22.	..
PROPER RICHARD A	9444 FOREST LN 148	DALLAS TEXAS	2900	.9427	3600	.8725	22.	1600 .8018
*PROUSE E DALE	BOX 395	PAMPA TEXAS 79065	1100	.9654	800	.8275	27.	1100 .9145
PUGH JAY W	10010 MEMORIAL DR	HOUSTON TEXAS	1200	.8125	800	.7775	19.	100 .7200
PUTMAN H A	213 N E CINDY LANE	BURLESON TEXAS	2200	.9327	1500	.8800	20.	1100 .7490
*QUENICHT JOHN W	R 3 BOX 300 A	GRAPEVINE TEXAS	100	.8300	100	.8600	20.5	100 .6300
QUIGLEY MIKE	1 STONEGATE N	LEWISVILLE TEXAS	200	.8350	..	..	T-22.	..
*RADTKE DONALD E	2515 GODDARD	MIDLAND TEX 79701	4300	.8262	3100	.7848	20.	2000 .6860
RAGLAND HOWARD	3128 NORTHEAST	WICHITA FALLS TEXAS	2400	.9095	2700	.8363	21.	600 .7000
RAINEY MELVIN L	601 POWELL	PAMPA TEX 79065	800	.8925	1200	.8550	22.5	100 .6000
RAINEY MONTY	601 POWELL	PAMPA TEXAS 79065	100	.8300	..	..	T-22.	..
RAMSEY CLIFORD R	PO BOX 516	ASPERMONT TEXAS	1600	.8443	1500	.7826	20.5	100 .6900
*RANZAU LEROY	PO BOX 13308	SAN ANTONIO TEXAS	1300	.9407	1500	.8720	23.	800 .8112
RAYLOTS RUSSELL J	4810 PLACIO PL	AUSTIN TEXAS	700	.9528	500	.8720	23.	350 .8228
REAVES DAVID	1004 CROOKE	CONROE TEX 77301	200	.9250	300	.8666	T-21.5	300 .8333
REED SHERMAN C	8886 PARK LN #123	DALLAS TEXAS	1000	.9240	100	.9300	20.5	..
REEVES B D	525 LOWRY	PAMPA TEXAS 79065	400	.8850	300	.8533	20.	..
REID RICHARD	RT 1	ACKERLY TEXAS	100	.9000	..	..	20.	..
*REIS IRVIN L	5755 GLADYS AVE	BEAUMONT TEXAS	100	.8300	..	..	25.	..
RENOUF CAPT RONALD R	3401 SANTA MONICA	ABILENE TEXAS 79605	700	.9328	400	.8150	23.	200 .8500
RHODY JAMES A	1512 MAGNOLIA	SHERMAN TEX 75090	500	.8780	600	.8133	T-22.	100 .8300
RIALL BILL	3917 BISMARCK ST	VERNON TEX 76384	200	.8400	500	.8840	T-22.5	..
RICE BILL C	BOX 274	BIG LAKE TEXAS	900	.9411	800	.8512	22.5	200 .6700
RICHARD JOHN H SR	3032 34TH ST	PT ARTHUR TEX 77640	100	.8300	..	..	20.	..
RICHARDS E J	2901 N 43RD ST	WACO TEXAS 76710	1100	.9309	800	.8712	22.	200 .6550
RICHARDS HARRY E JR	4118 PORTSMOUTH ST	HOUSTON TEX 77027	700	.9142	300	.6866	20.5	..
RICHARDSON C L	2508 CINDY	BIG SPRING TEXAS	800	.9325	900	.8333	21.	200 .6500
*RICHARDSON J A	BOX 745	MIDLAND TEXAS 79701	2200	.8704	1100	.7763	20.	400 .6825
RICHARDSON JOHN D	2660 ROUNDTREE	ABILENE TEXAS	1500	.9253	400	.8725	20.	..
RICHMOND ERNEST T	310 BIRDIE PL	LONGVIEW TEXAS	100	.8300	100	.8500	20.5	..
RICKETTS JOHN R	804 MARYANN DR	FRIENDSWOOD TEXAS	100	.6900	100	.5800	T-22.	..
RIFFE BRYANT	BOX 886	STRATFORD TEX 79084	100	.5800	..	..	T-22.	..
*RIGGS DR JOHN B	BOX 408	GROESBECK TEXAS	3000	.9190	2700	.8440	24.5	1900 .8357
RIGGS SHELTON W	8137 BURN HAM	EL PASO TEXAS	1000	.9520	1100	.8427	24.5	1200 .8791
RILEY JACK L	3524 HIGH MESA	DALLAS TEXAS	100	.8700	100	.8600	23.	100 .8800
RITCHE ALVIN D	4321 TRAVIS ST # 6	DALLAS TEXAS 75215	300	.9133	..	..	T-.	..
RITTER JACK	1502 SUE BARNETT	HOUSTON TEXAS	800	.7450	600	.6283	T-22.	100 .6200
ROBERSON M T	810 KENTUCKY	AMARILLO TEXAS	..	..	100	.8100	T-22.	..
ROBERTS LANNY	ROUTE A	LAMESA TEXAS	1700	.9152	1800	.8005	22.	..
ROBERTS B R	1912 HIGHLAND	MALLEN TEX 78501	200	.9550	200	.8750	T-22.	100 .6200
ROBERTS TED H	427 OGDEN LANE	SAN ANTONIO TEX	400	.8925	400	.8925	19.	200 .7750
RUBERTSON L E	1417 MARIGOLD	BORGER TEX	1300	.8776	700	.7557	20.	300 .7466
*ROBINSON BRITT	1313 LOCKWOOD	TAHOKA TEXAS	6500	.9849	6200	.9416	27.	2850 .9659
ROBINSON KEN	4223 BUCK	AMARILLO TEXAS	100	.8500	100	.7400	T-22.	..
ROGERS JOHN R	168 LOST FOREST RD	SAN ANTONIO TEXAS	100	.9400	100	.8300	T-22.	100 .7800
ROGERS GENE	5108 OREGON TRAIL	AMARILLO TEXAS	2900	.9117	2300	.8352	21.5	200 .6200
ROGERS RICKY	BOX 410	VEGA TEXAS 79092	3400	.9232	2200	.8954	22.	300 .6866
KOKAHR DAVID H	5511 NEWCOME DR	SAN ANTONIO TEXAS	100	.7400	100	.6000	T-22.	..
KOKAHR DAVID H JR	5511 NEWCOME DR	SAN ANTONIO TEXAS	100	.7700	100	.6300	T-22.	..
ROLLINS REGGIE	807 ZEPHYR	PLAINVIEW TEX 79072	500	.9340	400	.8800	21.	100 .8700
ROOKS C W	6621 MARIPOSA	EL PASO TEX	600	.8650	500	.7420	T-22.	100 .6700
ROSE LARRY A DR	5231 VALKEITH	HOUSTON TEXAS	500	.8780	200	.8650	22.	100 .7800
ROTHWELL W O	2112 MERCANTIEL	BANK BLD	200	.8750	200	.7600	T-22.	100 .7200
ROTHPLETZ BYRON JR	4432 EDMONDSON	DALLAS 5 TEXAS	200	.6000	..	..	20.	..
ROWDEN RICHARD LTCOL	5510 NEWCOME DR	SAN ANTONIO TEXAS	100	.9400	100	.8500	20.	..
RUCKER J A	1016 E PECAN	GAINESVILLE TEX	400	.9200	200	.8550	23.	100 .6200
RUSH LARRY	GUTHRIE RT	PADUCAH TEX 79248	2500	.9096	2300	.8613	20.5	550 .7909
*RUSS BILLY	RT #2	TAHOKA TEXAS	1500	.9546	1200	.8575	25.	700 .8771
RUSSELL HUGH	2953 PENINSULA DR	GRAPEVINE TEXAS	900	.9511	900	.8477	21.	500 .7600
RUSSELL DONALD	213-S E 10TH	PLAINVIEW TEX 79072	600	.8966	600	.8966	21.	..
RUSSELL FRANK E JR	10594 HIGH HOLLOW	#190	600	.8450	650	.8046	T-22.	100 .5700
RUTTEN JACK J	3206 LIMERICK	EL PASO TEXAS 79925	1400	.9400	1500	.8933	23.	1400 .8671
SADLER JAMES E JR	RT 1 BOX 96 B	BROOKSHIRE TFX	600	.8516	700	.8128	T-22.	200 .7750
SANDERS JACK	RT #1 BOX 30	ROCKPORT TEX	200	.8150	200	.7150	T-22.	150 .6866
SANDERS JAMES C	3447 AMHERST APT 32	AMARILLO TEXAS	300	.7866	100	.8800	19.	..
SANDISON ROGER	1500 LAVENDER LN	ARLINGTON TEXAS	200	.6050	..	..	T-22.	..
SAPP JAMES A	12909 ORLEANS ST	HOUSTON TEXAS	2400	.9437	1500	.8386	21.5	200 .7050
SAWEY RONALD E	623 B W RHAPSODY	SAN ANTONIO TEX	400	.8125	600	.7483	T-20.	400 .6825
SCHIEFFER WM B	2419 STUTZ DR	DALLAS TEXAS	500	.8820	..	..	20.	..
SCHIWITZ PRESTON G	1623 TANNEHILL	HOUSTON TEXAS	..	..	100	.6500	19.	100 .3700
SCHOOLEY REECE	4221 HODGKINS RD	FT WORTH TEXAS	700	.8842	400	.8625	20.	100 .6400
SCOBAY CHESTER E	RT 2 BOX 122	AMARILLO TEX 79109	100	.8900	200	.6900	T-22.	..
SCOBAY DANNY G	RT 2 BOX 122	AMARILLO TEX 79101	300	.8966	300	.8400	T-22.	..
SCOBAY CHESTER D	4205 S E 31ST	AMARILLO TEX 79103	400	.9525	300	.8433	T-22.	..
SCHWARTZ RICHARD M	3931 LAS VEGAS AVE	EL PASO TEX 79902	200	.9300	..	..	21.	..
SCOTT ALBERT L	2500 PECOS ST	AUSTIN TEX 78703	300	.9066	..	..	T-22.	100 .7200
SCOTT TABOR	3908 LUTTE	AMARILLO TEXAS	900	.8833	800	.8300	21.	..
SCOTT JOHN W	3311 WOODTEWOOD	AMARILLO TEXAS	100	.6600	100	.4800	T-22.	..
SEEBECK ROBERT E	12540 BUCHMEADOW DR	DALLAS TEXAS 75234	500	.9200	100	.8700	19.5	..
SEEBERGER RICHARD	2709 SANTA ROSA	ODESSA TEX 79760	1300	.8569	1300	.7800	20.5	500 .7280
SEIBER R C	1616 ORIENTAL	BONHAM TEX 75418	100	.7700	..	..	T-22.	..
SESSIONS EDDIE	PO BOX 1462	PLAINVIEW TEX 79072	200	.8000	..	..	20.	100 .7000
SEYMOUR MACK	BOX 341	TURKEY TEXAS 79261	200	.9250	100	.8500	20.5	..
SHARP WM E	113 HUNTERS BEACH	SAN ANTONIO TEXAS	500	.8820	..	..	T-22.	..
SHEFFIELD JOHN A JR	PO BOX 17	LA PORT TEXAS 77571	100	.8300	100	.8500	21.	..
SHEFFIELD RENNIE	2609 COLONIAL PKWY	FT WORTH TEX 76109	200	.8900	..	..	T-22.	..
SHERMAN BOB	3001 MAPLE AVE	WACO TEX 76707	100	.8300	200	.7150	T-22.	..
*SHERROD GARY	RT 1	IDAHO TEXAS	3400	.9538	3000	.8723	25.	900 .7288
SHERROD KIM	RT 7 BOX 900	LUBBOCK TEXAS	1600	.8462	1100	.8009	20.	..
SHERROD MIKE	RTE 7 BOX 900	LUBBOCK TEX 79401	1600	.9150	1300	.7961	21.	..



## Texas (Cont.)

			16-YD	AVG	HCP	AVG	DBLS	AVG
*SHULL BOB	1505 BOCA CHICA DR	DALLAS TEXAS 75232	1600	.8950	1700	.8611	21.5	1100 .7909
SIMMONS ED	4422 WIGTON	HOUSTON TEX 77035		..	100	.8700	T-20.	..
SHULTS W RAY	1020 S NELSON	PAMPA TEXAS	900	.8844	900	.8444	22.	200 .8900
SINGLETON JERRY D	717 W 5TH ST	ODESSA TEXAS 79760	1500	.9346	1300	.8292	22.5	1100 .8827
*SKINNER JAMES E	704 E SCOTT	WICHITA FALLS TEXAS	2700	.9300	3100	.8777	23.	1650 .7824
SLAUGHTER JOHN T JR	1218 HAINES DR	COLLEGE STATION	200	.8050	200	.6750	T-22.	50 .5800
SMALLEY FRED J	7512 N LOOP	EL PASO TEXAS	100	.8600		..	T-22.	..
SIMPSON JERRY W	602 BEETHAM RD	MINERAL WELLS TEX	1700	.9223	1300	.8846	21.	400 .8250
SMART N D	RT 4 BOX 35	LEVELLAND TEXAS	600	.9050	600	.8883	20.	..
SMALLWOOD JACK	501 E SNYDER ST	ROTAN TEX 79546	800	.8412	700	.7600	20.	..
*SMITH BERNIE	1015 N VALLEY MILLS	WACO TEXAS	2000	.9655	2000	.8985	27.	1600 .9118
SMILEY GEORGE	2601 HORSESHOE BEND	WICHITA FALLS TEX	100	.6700	100	.6400	T-22.	..
SMITH BURGE C	BOX 874	IOWA PARK TEX 76367	1800	.8933	1800	.8094	20.	1350 .7251
SMITH CHARLIE A	BOX 595	STANTON TEXAS 79782	100	.6200		..	T-22.	100 .8100
SMITH E N JR	700 PITTS AVE	MARSHALL TEXAS	1500	.9153	950	.8578	22.	800 .8237
SMITH HOWARD	1219 ZULA	PADUCAH TEX 79248	500	.8660	500	.8080	21.5	200 .8150
SNELL DUANE	STAR RTE 4	LAMESA TEXAS 79331	2400	.8841	2300	.8030	20.5	400 .6775
SNELL F E BUD	RT 4	LAMESA TEXAS 79331	3000	.8723	2800	.7889	20.	100 .6600
SNYDER A W JR	8122 BRAESVIEW	HOUSTON TEXAS 77071	600	.9316	400	.9000	20.	100 .7000
SOLOMON EDWARD	110 FESTIVAL	APT A-4	2400	.9650	1700	.9035	25.	400 .8150
SOWERBY JOHN H	3492 WEBB GARDEN DR	DALLAS TEXAS		..	300	.9100	22.	..
SPANGLER EDWARD	1418 GHONNOW	KERMIT TEXAS	100	.9100	200	.8000	T-22.	..
SPENCER RICHARD J	8600 GULF FWY 252	HOUSTON TEX 77017	700	.8185	500	.7700	20.	..
SPURLOCK BOYD	BOX 555	SUNDRAY TEX 79084	800	.8175	700	.7342	20.	700 .6657
*SPURLOCK JAMES R	BOX 282	STRATFORD TEXAS	4700	.9702	2700	.9022	27.	2500 .9376
SRYGLEY GIL	705 LIVINGSTON DR	HURST TEXAS 76053	2300	.9530	2200	.8645	25.5	2200 .8377
STAFFORD ORVILLE A	1521 E 52	ODESSA TEXAS	1400	.9185	900	.8111	21.	..
STAIR ROBERT D	ROUTE 2	PLAINVIEW TEX 79072		..	100	.8200	21.5	..
*STANDLEE FLOYD C	PO BOX 26	BIG BEND NATL PARK	100	.9200	100	.8200	21.	100 .8400
*STANLEY DALE	BOX 1095	NOTREES TEXAS 79759	3800	.8834	3000	.8266	20.	2500 .7584
STANSBERRY CLARENCE	11211 OLD MAIN ST	HOUSTON TEXAS	1500	.9673	1300	.8584	26.	1000 .8730
STAPLES JAMES G	PO BOX 896	GRAHAM TEXAS	3500	.9100	2600	.8388	20.	100 .6100
STARK BERT C JR	300 CLIFF	SAN ANTONIO TEX		..	100	.8400	T-22.	..
STARNES CARLTON D JR	4315 BOREN	WICHITA FALLS TEXAS	1500	.8760	1100	.7918	20.	100 .6400
STAYLO ARTHUR	BOX 272	SUNRAY TEXAS	300	.6700	200	.6950	19.	100 .6800
STAYLO LEON	BOX 299	SUNRAY TEXAS 79086	500	.9160		..	T-22.	..
STEADP DUDLEY R	5806 STONYBROOK DR	SAN ANTONIO TEX	400	.7100	600	.7650	T-22.	200 .5350
STEGMAN TED L	3225 KATHY LANE	IRVING TEX 75060	575	.8556	700	.7757	T-22.	..
STEIGER JOHN A	8726 RUTHBY APT 6	HOUSTON TEXAS		..		..	27.	100 .6600
STEPHENS DARRELL	RT 2	ABERNATHY TEX 79311	100	.8700	100	.8900	T-22.	..
STERRY GILBERT	12147 SUNLOW	DALLAS TEXAS	100	.9400	100	.9300	T-22.	..
STEVENS MORRIS	4302 LITTLEBERRY ST	HOUSTON TEXAS	100	.8300	100	.6100	T-22.	..
STEWART JACK	1336-61ST	LUBBOCK TEXAS		..	300	.8733	T-22.	..
*STICE RUSSELL R	5801 BEATY	ODESSA TEXAS	1300	.9115	1800	.8394	22.5	1100 .8018
STILLEY DAVID K	1008 VAN HORN	IOWA PARK TEX 76367	1700	.9464	1100	.8109	23.	1000 .8030
STINSON IRVIN	P O BOX 713	LAMESA TEXAS	400	.9075	100	.8600	20.5	..
*STOCKSTILL JESS	2536 ARLINGTON RD	GRAPEVINE TEXAS	3600	.9163	2823	.8756	23.	2300 .7934
STOKER RAY JR	201 1ST NATL BNK	ODESSA TEX 79760	200	.8900		..	T-22.	..
STONE R A	GUTHRIE RT	PADUCAH TEX 79248	1200	.8591	1200	.7733	20.	..
STOUT J W	931 HILLCREST DR	GRAHAM TEX 76046	1300	.7769	1200	.6341	20.	..
STOUT S E JR	404 CALIFORNIA	BIG LAKE TEXAS	700	.7885	700	.6714	20.	300 .6166
STRATHAN BERNARD E	6000 BULLARD DR	AUSTIN TEXAS 78731	200	.8800		..	T-22.	..
STRAUSS KEN	1101 IRWIN DR	HERST TEXAS	1400	.8828	1200	.8458	22.	700 .7728
*STRICKLIN PETE JR	STAR ROUTE 2	LAMESA TEXAS	4000	.9270	3900	.8592	26.	2000 .7850
STUCKI BEN	RT 1 BOX 356	SANGER TEXAS 76266	100	.8300	200	.7450	T-22.	100 .6400
STUDER STAN	900 NE LOOP 410 SUT	D 206	100	.8200	100	.7600	T-22.	100 .6300
STUDER STANLEY	263 W HERMINE	SAN ANTONIO TEXAS	100	.5400	100	.4800	T-20.	..
STYLES CLIFTON D	500 W IDAHO	SEYMOUR TEXAS 76380	300	.9366	200	.8300	T-22.	150 .8000
SUTHERLAND TOMMY J	810 N WOOD	SHERMAN TEXAS	400	.9350	800	.8962	20.5	100 .7800
TABOR J B JR	BOX 313	KNOX CITY TEX	300	.9033	700	.7642	T-20.5	200 .8400
TARWATER BILL	1505 TRAVIS	AMARILLO TEXAS	1700	.8594	1100	.7945	20.	..
TARWATER BILL III	2409 WALNUT	AMARILLO TEX 79107	800	.8925	400	.8500	T-22.	..
TATE ARTHUR D	1004 GROSSE POINT	IRVING TEXAS	100	.8400		..	T-22.	..
*TATUM CLAUDE II	2510 SLIKE RD	LUBBOCK TEX	1600	.9612	800	.8700	27.	600 .9116
*TATUM CLAUDE G	2510 SLIDE ROAD	LUBBOCK TEXAS	1600	.9500	1400	.8500	26.5	..
TAYLOR L W	BOX 433	LOCKNEY TEXAS	500	.9040	500	.8440	20.	500 .7760
TAYLOR JOHN L	BOX 37	SMYER TEXAS 79367	200	.9350	300	.8566	T-22.	..
TEMPLETON T J	3019 E 3RD ST	LUBBOCK TEXAS 79403	1900	.8826	2100	.8485	20.5	200 .7650
TERRY WILLARD	PO BOX 608	VALLEY MILLS TEXAS	1800	.9405	1700	.8388	22.	1100 .8354
TERRY WILLIAM D	1500 THUNDERBIRD	PLAINVIEW TEXAS		..	400	.8600	19.	200 .7550
THAXTON TOMMIE	DUMONT ROUTE	PADUCAH TEX 79248	600	.8533	600	.8266	20.5	..
THOMAS WILEY R JR	NO 3 PINE PLACE	ANGLETON TEXAS	500	.7840	400	.7550	T-22.	700 .6271
THOMPSON KENNETH	328 HEIRLOOM DR	FT WORTH TEXAS	1300	.8746	600	.8766	20.	..
THORNHILL CHARLES R	BOX 121	HASKELL TEX 79521	1600	.8593	2600	.8103	21.	1400 .6471
THREATT CHARLES	BOX 361	STEPHENVILLE TEX	300	.8566	300	.6733	T-22.	..
*THROCKMORTON ELBERT	BOX 843	EL PASO TEXAS	1900	.9521	2000	.8460	27.	1950 .8974
TOLLESON JOHN L	211 N COWAN	LEWISVILLE TEXAS	800	.9250	900	.8633	24.5	900 .8455
TRAINHAM KENNETH E	5135 WATERS ST	FT BLISS TEXAS	100	.8500	100	.7000	T-22.	..
TREESH WALKER L	5302 CAMDEN	PEARLAND TEXAS	1400	.9500	1100	.9036	21.5	100 .6600
TRENT STEPHEN O	RT 2 BOX 475	ROANOKE TEXAS 76262	100	.8800	100	.7600	T-22.	..
TRENT STEPHEN O JR	RT 2 BOX 475	ROANOKE TEXAS 76262	100	.7000	100	.6900	T-20.	..
TRIOLO DOMENICO L	6001 RAMPART 163 C	HOUSTON TEXAS	800	.8612	500	.7960	20.	100 .4600
TRUMP M G	6531 TROTTER LN	SAN ANTONIO TEXAS	100	.5000		..	T- .	..
TUCKER CECIL	613 54TH	ODESSA TEXAS 79760	100	.9400	100	.9200	20.5	..
TURKEL DAVID	5330 BRAESHEATHER	HOUSTON TEXAS	100	.8900	100	.8100	T-22.	50 .3600
TURMAN LUTHER C	2501 TAXCO APT 607	FT WORTH TEXAS	2100	.9500	1000	.7660	T-25.	900 .8188
TUCKER L DEAN	BOX 1815	AMARILLO TEXAS		..	200	.9150	T-22.	..
*TURNBOW KENNETH R	4310 HARLOWE	MIDLAND TEXAS 79701	3200	.9243	1600	.8593	24.	800 .7887
TWITTY RONALD G	201 W 16TH ST	AMARILLO TEX 79101	300	.7866	200	.6350	20.	..
TYE JOHN M	2223 A 19TH ST	PLAINVIEW TEXAS	600	.8766	600	.7566	T-22.	100 .8000
TYDLASKA JOE H	4228 NORMANDY	DALLAS TEX 75205	200	.8700	100	.7700	T-22.	..
URBAN LOHMAN		DALLAS TEXAS	200	.8900	200	.8450	T-22.	..
VALENCIA ROBERT C	RT 1 BOX 291	BOERNE TEXAS 78006	500	.8240	500	.7340	20.	100 .5400
VANDIVER BOB	1120 19TH	LUBBOCK TEXAS	2200	.9313	1900	.8526	24.5	900 .8522
VANLEHN JAMES D	2627 VIVA DRIVE	MESQUITE TEXAS	200	.9600	100	.8400	20.5	..
VEAZEY J K	520 PO BOX	ASPERMONT TEXAS	800	.6237	700	.5100	T-20.	50 .3800
VINCENT JACK C	BOX 843	STRATFORD TEXAS	100	.8700		..	23.	..
VINSON DONAL	107 AILEEN	PLAINVIEW TEX	2000	.9460	1600	.9100	26.	400 .7900
*VOSLOH ROY	3600 GAIL	BAYTOWN TEXAS N	1400	.9750	900	.8555	23.	..
VOSLOH WALLACE	3600 GAIL	BAYTOWN TEX 77520	300	.8566	100	.7800	T-22.	..
WALDEN DAVID D	1400 REPUBLIC NAT	BLDG TOWER	200	.9350	200	.9350	22.5	..
WALKER CHARLES	1826 BEHR	FT BLISS TEXAS	600	.9166	600	.7933	T-22.	100 .6000
WALKER HAROLD L	3925 EATON DR	AMARILLO TEX 79109	1900	.9263	1500	.8773	22.	200 .6850
WALKER JOE MAX	1432 SHANNON	KERMIT TEXAS	900	.9077	900	.8555	19.	300 .7366
WALKER JOE F	PO BOX 542	WYLIE TEX 75098		..	100	.7400	T-22.	..
WALKER JUBE	1432 SHANNON DR	KERMIT TEXAS 79745	400	.8350		..	T-20.	..
WALKER RANDY JOE	1432 SHANNON DR	KERMIT TEX	100	.6000		..	T-20.	..
WALL DREW J	823 PLEASANT OAKS	IRVING TEXAS	700	.8800	300	.6966	21.5	100 .6100
*WALLACE DON	3109 CHAPARRAL	FT WORTH TEXAS	1100	.8727	800	.8137	20.	..







# Utah (Cont.)

455

			16-YD	AVG	HCP	AVG	DBLS	AVG
DAINES SHERIDAN L	4515 FOREST GREEN	OGDEN UTAH 84403	400	.8025	800	.6962 20.	100	.6500
DALEY GLEN L	1112 SERPENTINE WAY	SANDY UTAH	300	.9100	500	.8500 20.		
DANGERFIELD LES	230 EAST 1ST AVE	MIDVALE UTAH	500	.9360	800	.8700 22.5		
DAVID CALVIN E	4895 W 4100 SO	HUNTER UTAH 84120			200	.7250 T-22.		
DAVID JOHN PAUL	4198 SO 2ND W	MURRY UTAH 84107			200	.7150 T-22.		
DAVIS LOWELL B	1105 CONCORD ST	SALT LAKE CITY UTAH	100	.8600				
DAVIS JIM	587 E 1600 N	OREM UTAH 84057	500	.9680	400	.9200 24.	100	.8400
DAVIS JEFFERY C	159 E 2450 SO	BOUNTIFUL UTAH	200	.8800	400	.8525 T-22.		
DEMARCO MIKE	480 N 100 EAST	AMERICAN FORK UTAH	100	.9000	200	.8300 T-22.		
DE MARCO ROBERT A	333 ORCHARD AVE	AMERICAN FORK UTAH	400	.9100	400	.8175 20.		
DEMARCO KEN	85 NO 1ST WEST	AMERICAN FORK UTAH	400	.8700	200	.7800 T-22.	100	.5000
DENNIS CARL ELDON	219 W 350 SO	KAYSVILLE UTAH	700	.9142	1000	.8630 20.	200	.6850
DONTAS MIKE	12659 SO 1630 W #1	RIVERTON UTAH 84065	300	.8133				
*DOWSETT DARWIN	2361 E 4500 SO	SALT LAKE CITY UTAH	2300	.9000	1450	.8482 21.5	700	.8014
DURRANT RAY	80X 654	MORGAN UTAH	700	.9071	500	.9080 24.5	200	.7850
DUNN JEFF L	777 NO STATE	OREM UTAH 84057	200	.9750	200	.8500 T-22.		
ELLIOTT KENNETH	245 SO 300 WEST	PROVO UTAH	100	.7100				
EPPELSON BRENT	396 W 1050 NO	BOUNTIFUL UTAH	100	.8800	200	.7500 T-22.	100	.7500
FARNSWORTH JAMES	709 SO 7TH EAST	SALT LAKE CITY UTAH	800	.8575	800	.7912 20.5	200	.8000
*FOTHERINGHAM DELOSE	160 EAST 1ST NO	PLEASANT GROVE UTAH	500	.8960	1200	.8575 22.5	500	.8180
FOWERS HENRY J	1520 SWAN ST	OGDEN UTAH	400	.8225	300	.7666 T-22.		
FOWLER DAVID R	1531 BINFORD ST	OGDEN UTAH	200	.9250				
FRATTO SAM F	3461 SO 3530 EAST	SALT LAKE CITY UTAH	200	.7750	100	.5400 20.		
FRATTO DON S	9521 SO 1400 E	SANDY UTAH 84070	300	.9000	200	.7300 T-22.		
FREEMAN RALPH C	123 W 2200 SO	BOUNTIFUL UTAH	100	.8900	100	.7500 T-22.		
FREEMAN DAVID	237 E 600 SOUTH	BOUNTIFUL UTAH	100	.8800	200	.8350 20.		
FRIER CHESTER M	8034 SO 7TH EAST	SANDY UTAH	100	.8900				
*FROST LOREN B	4866 WASATCH ST	MURRAY UTAH 84107	900	.9633	1300	.8715 26.	500	.8760
FULLMER F R	3224 E 3925 SO	SALT LAKE CITY UTAH	300	.8600	100	.6200 T-22.		
GABBERT RONALD	4045 SO 1175 E	OGDEN UTAH 84403	300	.8500	200	.7800 T-20.		
GABBERT CLAYTON R	4045 SO 1175 E	OGDEN UTAH	2600	.9373	2900	.8855 22.5	1300	.8246
GABBERT GORDON	1476-26TH	OGDEN UTAH 84401	1500	.9280	1600	.8600 24.5	800	.8512
GALLENSON JAYME	145 E 4TH AVE 1	SALT LAKE CITY UTAH	900	.8644	700	.8028 20.	200	.6700
GALE GLEN F	1600 SO 14TH EAST	SALT LAKE CITY UTAH	1000	.8780	150	.8733 20.5		
GALLENSON NATE	220 S STATE ST	SALT LAKE CITY UTAH			100	.8400 T-22.	100	.7200
GALLENSON LEON	2453 BLAINE AVE	SALT LAKE CITY UTAH	600	.8650	400	.7050 20.		
GALLENSON STEVE	220 SO STATE	SALT LAKE CITY UTAH	200	.8600	100	.7300 T-22.	100	.6600
GALLEY DALLAS V	PO BOX 269	VERNA UTAH 84078	200	.9000	300	.8300 T-22.		
GARCIA BILL	BOX 145	LARK UTAH 84040			100	.8000 T-22.		
GARNER BRYCE M	381 N 4000 W	WESTPOINT UTAH	200	.9500	400	.9000 22.	100	.8400
GATES JAY C	PO BOX 722	ROOSEVELT UTAH			100	.8700 19.		
GEORGE BILL	3580 WINESAP RD	SALT LAKE CITY UTAH	100	.8900	100	.7800 T-22.		
GEORGE FRANK R	380 N 10TH E	BOUNTIFUL UTAH	1100	.8800	1500	.8760 20.5	400	.8425
GEPKENS ELIE	2728 DOWNS WAY	GRANGER UTAH 84119			100	.7000 T-22.		
GIANINI JOHN	62 POPLAR ST	HELPER UTAH 84526	500	.9240	400	.8475 T-22.	100	.8700
GIZNINI MIKE	555 N MAIN	HALPER UTAH 84526	200	.8600	300	.8500 T-22.	200	.7750
GILLESPIE DONALD L	558 HIGHLAND BLVD	BRIGHAM CITY UTAH	2300	.9465	2300	.8943 22.5		
GORDER JERRY	967 BINFORD	OGDEN UTAH	100	.7900	200	.5450 T-22.		
GRIFFITHS NEIL	836 EAST WILLOWOOD	MURRAY UTAH 84107			100	.6600 T-22.		
GUNDERSON BENNETT R	PO BOX 232	HUNTINGTON UTAH	200	.9000	100	.8600 T-22.	100	.6900
GUNDRY HANK	3012 SO 8TH EAST	SALT LAKE CITY UTAH	200	.8050	700	.8057 T-22.	100	.8200
GUSTAVESON KARL	3105 EAST 7180 SO	SALT LAKE CITY UTAH	900	.9177	1500	.8620 21.	300	.8200
GUY BRUCE	160 NO 8TH WEST	VERNAL UTAH 84078	200	.8700				
GUY BOB F	PO BOX 629	VERNAL UTAH 84078	2300	.9226	2300	.8734 22.5	850	.7729
HACHMEISTER MARVIN E	2079 N HWY 89	LAYTON UTAH 84041	600	.9250	900	.8611 22.	200	.7200
HADLEY HARRY E	3937 SO 3RD E #4	SALT LAKE CITY UTAH	100	.9200	200	.7400 21.5		
*HALL DAVID REED	419 W MAIN	AMERICAN FORK UTAH	1100	.9645	450	.8800 24.	300	.8966
*HAMPSON OTHEL E	3748 JACKSON	OGDEN UTAH	1500	.8780	2100	.7838 23.	700	.7714
HANKS ARLISS J	234 SO 3RD ST	TOOELE UTAH 84074	100	.9600	100	.8000 22.5		
HANNON EDWARD S	3167 SO 9100 W	MAGNA UTAH 84044	100	.7300				
HANSEN D MIKE	2967 VISTA CR	BOUNTIFUL UTAH	1300	.9346	1300	.8930 22.5		
HANSEN REESE A	3521 SO 12TH EAST	SALT LAKE CITY UTAH			500	.7480 T-22.		
HANSON RICHARD W	8408 COLLEEN DR	SANDY UTAH	300	.8733	200	.6550 20.		
HARAMES JOHN S	2575 W 4870 SO	ROY UTAH 84067	200	.9250	200	.8800 T-22.		
HARDY EUGENE	1798 W 6020 SO	SALT LAKE CITY UTAH	200	.7800	300	.7366 T-22.		
HARGER JIM H	PO BOX 252	BRIGHAM CITY UTAH			200	.8900 22.5		
HARRIS BUS	765 EAST 800 SOUTH	OREM UTAH	1600	.8462	700	.8071 22.	500	.8000
HART DICK	1223 26TH	OGDEN UTAH	200	.8350	700	.7871 22.		
HEINER COULAM G	269 LINDA WAY	BRIGHAM CITY UTAH	900	.9277	1050	.8152 24.	100	.6700
HEPWORTH CLOYD H	568 SO 3RD W	SALT LAKE CITY UTAH	100	.9400	200	.8500 21.		
HICKMAN HERBERT H	207 W 1800 N	SUNSET UTAH	900	.9655	800	.8537 24.	200	.7600
HIGGINS JACK	4550 SO CREEK LANE	SALT LAKE CITY UTAH			100	.8100 21.5		
HILL GARY JOE	2575 N 4298 W	OGDEN UTAH	500	.9260	700	.8357 23.5	100	.7900
HIRST MARK W	476 NO 400 E	OREM UTAH	700	.9157	500	.8760 22.	100	.6800
HITESMAN FERRELL J	180 W 1ST SO	TOOELE UTAH	400	.9600	200	.8950 T-22.		
*HOGLUND RONDO	1630 S SNEDDON DR	SANDY UTAH	500	.8700	1300	.8192 19.		
HOLLIDAY FRANK LEE	2515 ADAMS AVE	OGDEN UTAH	500	.8900	500	.8800 20.	200	.7050
HOLLINGSHEAD KEN T	5047 EL AMADOR	SALT LAKE CITY UTAH	900	.8911	900	.8066 20.5		
HOLMES MARVIN E	768 NO REDWOOD RD	SALT LAKE CITY UTAH	200	.9000				
HOLT WILLIAM L	4982 ROYAL ANN DR	SALT LAKE CITY UTAH			100	.8400 T-22.		
HONE DON J	553 SO 4TH W	PAYSON UTAH	800	.8475	1300	.8038 20.		
HORSLEY GARY E	136 E 700 SO	FARMINGTON UTAH	200	.8450				
*HOWARD PAUL D	4704 HOLLADAY BLV	SALT LAKE CITY UTAH	700	.9200	700	.8614 21.5		
*HOWLAND GENE	2070 MONROE AVE	OGDEN UTAH	1400	.9321	1150	.8791 23.	400	.8000
HURST PAUL	1568 E 5225 SO	OGDEN UTAH	100	.9300	100	.9500 21.		
IVERSON RANDY	RFD 1 BOX 240	TREMONTON UTAH	100	.9100	400	.8625 T-22.		
JAMES MAX A	3362 SO 475 W	BOUNTIFUL UTAH			400	.8325 21.5		
JEANSELME BERT	624 N 4TH EAST	PRICE UTAH 84501	400	.9275	300	.8066 T-18.	100	.8900
JENSEN RAYEL	578 MOUNTAIN VIEW	SANDY CITY UTAH	500	.8680	400	.7525 T-22.	300	.7533
*JESPERSON DAVID	BOX 61	SANDY UTAH 84070	1400	.9085	2100	.8352 25.5		
JOHNSON KERRY L		BEAR RIVER CITY UTAH			200	.7050 T-22.		
JOHNSON BRYAN	567 COMMON WEALTH	SALT LAKE CITY UTAH	300	.8700				
JOHNSON DEON L	428 SO 2ND W	PROVIDENCE UTAH			100	.8200 T-22.		
JOHNSON MARK	567 COMMONWEALTH	SALT LAKE CITY UTAH	1000	.8800				
JOHNSON RICHARD A	658 COLUMBIA DR	MIDVALE UTAH	1600	.9518	1400	.8842 23.5	300	.9200
JOLLEY JEFFERY L	295 NO COLEMAN	TOOELE UTAH	600	.9300	1600	.8837 26.5		
JOLLEY THERON E	RT 1 BOX 243 F	TOOELE UTAH	1200	.8966	3700	.8737 22.5	550	.7581
JONES ROBERT S	4755 W 1500 SO	KEARNS UTAH 84118	400	.8225	500	.8060 T-22.		
JORGENSEN STANLEY C	2850 EAST 2880 SO	SALT LAKE CITY UTAH	100	.9300	100	.9100 27.		
JURY CHARLES R	1247 CROSS ST	OGDEN UTAH	400	.9525	400	.8775 21.5		
*KELLY MORRIS R	8386 WEST 3320 SO	MAGNA UTAH 84044	1100	.9200	1100	.8900 21.	300	.8166
*KELLY ROBERT R	8386 W 3320 S	MAGNA UTAH 84044	900	.8666	700	.8514 18.		
KEMP KEITH W	1760 BLAINE AVE	SALT LAKE CITY UTAH	300	.9166	400	.7900 T-22.		
KENNEDY REX	219 J STREET #B	SALT LAKE CITY UTAH	100	.7600	200	.6200 T-22.	100	.6900
KESLER FRED	165 N 200 W	CEDAR CITY UTAH	100	.7700	100	.5900 T-22.		
KEYES CLARENCE B	PO BOX 53	HENEFER UTAH	700	.9200	600	.8366 T-22.		
KEYES FRED B	PO BOX 53	HENEFER UTAH 84033	700	.9100	600	.8333 T-22.		
KIER DICK	BOX 0	VERNAL UTAH	1700	.8470	1600	.8568 19.	500	.6520
KIER KENNETH	391 SO 1ST W	VERNAL UTAH 84078	300	.8866	500	.8520 20.		

Utah (Cont.)

		16-YD	AVG	HCP	AVG	DBLS	AVG
KIM ED	151 E 3160 S						
KIRKWOOD FRED	BOX 27 R9 RF #1	300	.9100	400	.8600 25.5		**
KNIGHT RON	1335 E 130 N	300	.9766	150	.9400 T-22.5	100	.8500
KNORR LEE	20 W 6TH NORTH	600	.8733	400	.7525 20.		**
KODL FRANKLYN J	3529 POLK			300	.8366 23.		**
KOFFORD JERRY	1493 SO 720 E	1500	.9660	1000	.8510 23.5	200	.8550
KOTTER JAY W	ROUTE ONE	2000	.9525	1700	.8782 23.	500	.8600
KRAMER KENNETH K	464 EAST I NO	300	.9300	150	.8933 22.5		**
KRANTZ JIM	14 TACOMA DR	900	.8411	400	.7575 20.	300	.6766
KUHN DANNY	3901 SO 2520 W			100	.7300 T-22.		**
KUHN FRED JR	3901 S 2520 W	100	.7000	200	.7050 T-22.		**
KUNZ LARRY	4305 FORTUNA WAY	500	.8900	900	.8400 23.		**
*LABRUM ARVIN G	258 E 2ND NO	400	.9175	300	.8933 22.		**
LABRUM LLOYD	496 NO MAIN	1200	.9091	1000	.8790 27.	500	.9060
LABRUM KENNETH M	93 SOUTH STATE	1150	.9278	2200	.8686 22.		**
LABRUM RICHARD L	442 W 6TH NO	700	.7200	700	.6314 20.	250	.4840
LABRUM MICHAEL	496 N MAIN	750	.9333	1400	.8857 22.		**
LARSEN FRED M	168 W 5 S	650	.8230	1100	.8190 20.		**
LASSEN PAUL	236 W 1ST N			400	.9350 22.5		**
LAWRENCE JAMES J	10251 SO PHLOX	2500	.9548	1800	.8577 26.	1100	.8454
LEAF STANLEY E	708 W 3600 SO	400	.8275	500	.7340 23.	100	.6600
LEMON RANDY J	2010 W 3775 S	200	.7750		* T-22.		**
LINVILLE TAM	2971 NO 325 E	100	.8400	100	.8700 T-22.		**
LOWE PARKER	BOX 58	2100	.8852	2100	.8004 20.	1000	.6730
LOWE SCOTT K	2017 WEST 4250 SO	200	.8700	200	.8350 20.		**
LOWE VARGE J	2017 W 4250 SO	600	.8216	500	.7580 T-22.		**
LUKE CRAIG L	10211 PHLOX ST	600	.9450	1100	.9281 21.5	300	.8000
LUND JOHN B	2784 CANYON VIEW DR	200	.7950	200	.6000 T-22.	100	.5900
LYMAN JAMES H	1205 OAKRIDGE	100	.8900		* T-22.		**
*LUTZ LYNN C	3379 MONROE	800	.9612	800	.8325 25.	300	.8566
LYNCH JACK D	741 SO 300 EAST	1000	.9530	1500	.8246 26.	200	.8650
LYON STERLING R	1420 32ND ST	100	.9200	300	.8633 20.5		**
MACKAY LYNN W	2916 W 3875 SO	200	.8700	100	.7500 T-22.		**
MABEY PHIL S	458 E 450 SOUTH	300	.7833	100	.8200 T-22.		**
MADSEN WESLEY P	5083 SO 4660 WEST	400	.9425		* T-22.		**
MAGERS DOUGLAS J	322 GEORGIA CR	700	.8714	1100	.8054 20.		**
MAKOFF JOHN	6245 VAN COTT RD	100	.8600	200	.7500 T-22.		**
MARKOVICH RON J	223 4TH EAST	200	.4950		* T-20.		**
MATTHEWS LEE	469 W CLARK	300	.9033		* T-22.		**
MAU EDWIN W	BOX 98			100	.6800 T-22.		**
MCBRIDE MARK	6470 MALMSTROM			100	.5300 T-22.		**
MCCORMICK STAN E	1552 N 800 W	400	.8650	100	.7600 T-22.		**
MCCORMICK ROBERT JR	1552 NO 800 WEST	300	.7866	300	.7166 T-22.		**
MCCLURE VIRGIL	3933 SO 2275 W	200	.8100	600	.7300 20.		**
MCCORMICK ROBERT	1552 NO 800 WEST	100	.9700	100	.8500 21.	100	.8100
MC CORMICK HARRY D	655 SO 9TH E	200	.8250	400	.7375 20.		**
MC GURDY RALPH K	645 W 3 1/2 SO	1500	.9480	750	.8933 22.5	100	.8100
*MCGRATH GEORGE	1891 E ORCHARC CR	200	.8800	100	.8000 20.5		**
MCGUIRE CLYDE				100	.8300 23.		**
MC QUILLAN ALBERT	1512 E 4500 S			100	.8200 T-22.		**
MCQUIVEY VAL	3195 SO 8880 W	1000	.8560	1150	.8208 19.5	200	.6450
MCRAE ROBERT M	5275 HILLSDEN DR	300	.8566	150	.8200 T-22.		**
MCRAE MICHAEL	5275 HILLSDEN DR	100	.8400	200	.8250 20.		**
MEIK RONALD J	4068 SO 3200 WEST			25	.4000 T-20.		**
MCQUIVEY TONY	3195 SO 8880 W			100	.7800 T-22.		**
MIKKELSEN KEITH J	1924 W 2700 SO	100	.7800		* T-20.		**
*MILES J B	580 E 1ST SOUTH	200	.9300	300	.6233 T-22.		**
MILLER J EARL	5314 SO 2000 WEST			400	.7400 24.5		**
MILLER ROBERT L	2208 E 6380 SO	1800	.9244	2250	.8484 24.5	1000	.7850
MILLS DELBERT	312 NO 1200 W	100	.7800	1700	.8500 21.	900	.8555
MITCHELL JAMES P	3885 ORCHARD AVE	300	.9366	100	.6300 T-22.		**
*MITCHELL LARRY D	6421 GLEN OAKS ST	200	.9366	200	.8950 22.		**
MITCHELL STORM	6421 GLEN OAKS	4200	.9561	4200	.8823 25.5	1700	.8017
MOFFITT DAVID A	1100 N 240 E	3400	.8611	3400	.8564 20.	800	.6925
MOOREHEAD HARVEY R	1694 E 5685 SO	1200	.9300	1600	.8562 23.5	100	.7300
MORTON ROGER F	1500 NO 815 WEST	300	.8566	300	.7200 T-22.		**
MUGLESTON GARY	2513 SO ORCHARD DR	400	.8375	200	.7050 T-22.	200	.8000
MUNFORD RAYMOND G	1325 CROSS			100	.7900 20.		**
MURRAY HOWARD	12 N BLAINE AVE	200	.9100	200	.7950 T-22.		**
NEILSON ROGER	1795 SO 6TH E			200	.6150 T-22.		**
NELSON DON J	4213 SO 3720 W	600	.9300	400	.8675 T-22.		**
NELSON RALPH H	PO 573	600	.9200	500	.9080 20.		**
NELSON RANDY	FRUITLAND	300	.8633	200	.8100 20.		**
NERDIN JERRY K	PO BOX 21091	200	.9150	100	.9100 T-22.		**
NEUBER H FRED	1346 ARLINGTON DR	400	.8925	600	.8750 21.		**
NEWMAN KERRY E	3084 E 7180 S			300	.7766 20.		**
NICHOLAS STEVEN	680 E 300 N	600	.8866	300	.8333 21.5	100	.9300
NICHOLL STEPHEN L	521 NO 11TH W	1800	.9416	1200	.8983 22.	600	.8016
*NIELSEN BOYD M	597 LA SALLE DR	300	.9066	100	.6500 20.		**
NIELSEN DEAN	455 S 6TH E	100	.7400	300	.7666 23.5		**
NIELSEN VERAL J	208 W 3RD NO	300	.8900	500	.6720 20.5	100	.8400
NIELSEN GENE	RFD 1 BOX 152	400	.9300	800	.8262 22.		**
NIEMEYER PAUL	BOX 215	300	.9366	200	.6950 20.5		**
ODEKIRK BRAD	32 SO MAIN ST	700	.8942	700	.8657 21.		**
ODEKIRK ERNEST W	1872 SO ORCHARD DR	900	.8900	400	.8500 T-22.	100	.6900
ODEKIRK ROBERT R	3212 W 3800 SO	400	.7150		* T-22.		**
ODOM TOM	851 FAIRMONT CR #4	300	.8633		* T-22.		**
OLDROYD EARL C	333 PINE ST	100	.8200		* T-22.		**
*OLSEN CARL D	570 NO 680 WEST	400	.9200	100	.8000 T-22.		**
OLSON BOB	735 E 8TH NO	1200	.9491	700	.8785 24.5	200	.9050
OLSON CLYDE L	7351 S 3RD E	400	.9275	250	.8520 T-22.5	100	.8100
OLSON KENT	965 BUDDLEA DR	500	.8780	600	.8433 23.		**
PAGANO RICHARD L	765 E 8TH NO	600	.7966	400	.7500 T-22.		**
PALMER DALE H	4400 W 5700 SO	400	.9100	100	.7700 T-22.		**
PARKER PAUL C	81 E 3000 SO	100	.9400	100	.8800 T-22.		**
PATTERSON DONALD C	1000 SO 11TH EAST			100	.9000 20.		**
PAYNE DARRELL C	4653 HARMON DR	700	.7600	500	.6960 20.		**
PEARTE BURNIS L	2024 BONNE VIEW DR	400	.8700	150	.8733 20.		**
PEDERSON C P	BOX 325	1200	.9250	1300	.8707 24.		**
PENCE DON	5352 SO 2200 W	3300	.9512	3200	.8887 24.	1050	.8085
PETERSEN BRUCE		100	.8900	100	.7800 T-22.		**
PETERSEN JOHN G	740 NO 1100 W	100	.7700		* T-22.		**
*PETERSON ALBERT H	3830 BIRCH DR	500	.8860	700	.7700 20.5		**
PETERSON JOHN A	563 SO 8TH W	300	.9766	400	.9050 20.	100	.8600
PETERSON LEON R	557 5TH AVE	700	.9128	1100	.8972 21.		**
PIERCE DEAN K	67 EAST GIRARD AVE			100	.6000 T-22.		**
PIETRASIK WESLEY A	2245 MONROE BLVD 20	100	.8000		* T-22.		**
POWELL LELAND M	1275 EAST 6600 SO	100	.7200		* T-22.		**
PRESTWICH EDGAR V	431 NO 75 EAST	1500	.9500	1000	.8670 23.		**
SALT LAKE CITY UTAH		200	.7950	200	.6700 T-22.		**
PRICE UTAH 84501							
SPRINGVILLE UTAH							
RICHFIELD UTAH							
OGDEN UTAH							
OREM UTAH 84057							
BRIGHAM CITY UTAH							
LOGAN UTAH 84321							
TOOELE UTAH 84074							
SALT LAKE CITY UTAH							
SALT LK CITY UTAH							
SALT LAKE CITY UTAH							
ROOSEVELT UTAH							
RICHFIELD UTAH							
ROOSEVELT UTAH							
RICHFIELD UTAH							
RICHFIELD UTAH							
PROVIDENCE UTAH							
AMERICAN FORK UTAH							
SANDY UTAH 84070							
BOUNTIFUL UTAH							
ROY UTAH							
PROVO UTAH							
WILLARD UTAH							
ROY UTAH 84067							
ROY UTAH							
ROY UTAH							
SANDY UTAH							
SALT LAKE CITY UTAH							
BOUNTIFUL UTAH							
OGDEN UTAH 84403							
FARMINGTON UTAH							
OGDEN UTAH 84403							
GRANGER UTAH							
CLEARFIELD UTAH							
KEARNS UTAH 84118							
SALT LAKE CITY UTAH							
SALT LAKE CITY UTAH							
COOPERTON UTAH							
GRANTSVILLE UTAH							
CLEARFIELD UTAH							
MURRAY UTAH							
WOODS CROSS UTAH							
WOODS CROSS UTAH							
ROY UTAH							
WOODS CROSS UTAH							
PLEASANT GROVE UTAH							
VERNAL UTAH 84078							
SALT LAKE CITY UTAH							
CENTERVILLE UTAH							
SALT LAKE CITY UTAH							
MAGNA UTAH							

# Utah (Cont.)

457

			16-YD	AVG	HCP	AVG	DBLS	AVG
RAMSEY WALLY E	1509 N 125 W	SUNSET UTAH 84015	**		200	.8400 T-22.	**	
RASBAND GEORGE C	487 E 400 N	OREM UTAH	200	.9000	200	.8800 T-22.	**	
RAMOS MICHAEL	305 SO 2ND ST	TOOELE UTAH 84074	100	.7900	100	.6000 T-22.	**	
RAUZI E ROBERT	2395 W 1900 N	OGDEN UTAH 84404	1100	.9472	1000	.9110 21.	200	.8450
READ BOYD W	2507 N 250 W	SUNSET UTAH	**		100	.6300 20.	**	
REES LEN	4060 CLAUDIA ST	SALT LK CITY UTAH	**		300	.8366 T-22.	**	
*ROBBINS ALVIN M	6755 S 1495 EAST	SALT LAKE CITY UTAH	100	.8100	600	.8683 21.	**	
ROBBINS HAL J	3260 MAPLE WAY	SALT LAKE CITY UTAH	400	.9025	900	.8455 20.5	**	
ROBERTS ROBERT R	918 SYMPHONY CR	OGDEN UTAH 84404	**		200	.7100 T-22.	**	
*ROBISON SHIRLEY G	2627 JASPER ST	SALT LAKE CITY UTAH	1300	.9407	1400	.8521 23.	200	.7300
ROHWER DALE K	2243 ADAMS AVE	OGDEN UTAH	100	.7600	300	.7433 T-22.	**	
ROLFE DOUGLAS	120 E MAIN	VERNAL UTAH	700	.9042	700	.8314 20.	200	.6950
ROSENLOF TRAVIS	194 NO 2ND W	MT PLEASANT UTAH	100	.9000	200	.7900 T-22.	100	.6500
ROSS ERROL D	1615 JEAN DR	SANDY UTAH 84070	**		100	.6900 T-22.	**	
ROTHLISBERGER VERL K	700 EAST CENTER	HEBER UTAH 84032	500	.9180	700	.8214 20.	**	
RUSSELL BLAINE S		ST JOHN UTAH 84069	100	.8300	100	.7000 T-22.	**	
*SALT WM F	15 NORTH 8TH WEST	SALT LAKE CITY UTAH	1600	.9856	1800	.8622 27.	1000	.8960
SANDALL STEVEN W	RT #3 BOX 229	OGDEN UTAH 84404	100	.5500	**	T-22.	**	
SARGENT WILLIAM E	975 SO 400 WEST	BOUNTIFUL UTAH	**		200	.8650 22.5	**	
SCOFFIELD GARY R	ROUTE 1 BOX 163	TREMONTON UTAH	200	.8900	800	.8750 20.	**	
SELLERS DON	2531 SO ORCHARD	BOUNTIFUL UTAH	**		200	.9100 22.5	**	
SELLERS KIM	2531 SO ORCHARD	BOUNTIFUL UTAH	**		100	.8600 T-22.	**	
*SELLERS RONALD L	3272 SOUTH ORCHARD	BOUNTIFUL UTAH	5000	.9818	4300	.9065 27.	2300	.9560
SESSIONS BRENT R	3409 S 1000 W	SYRACUSE UTAH	200	.7500	**	T-22.	**	
SESSIONS REX	991 DEBORAH CIRCLE	BOUNTIFUL UTAH	**		100	.9300 25.	**	
SESSIONS STEPHEN L	562 SOUTH ST	CLEARFIELD UTAH	200	.9450	400	.9075 22.5	**	
SHENEFELT RICHARD W	1596 CAPITOL	OGDEN UTAH 84401	100	.8500	500	.8480 20.	**	
SHEPHERD CHARLES J	3122 SO 700 WEST	BOUNTIFUL UTAH	200	.9400	**	T-22.	**	
SHEPHERD EARNEST A	5509 S 2200 W	ROY UTAH 84067	200	.8450	400	.8325 19.5	**	
SIDDOWAY FRANK Y	6240 WEST 3500 SO	SALT LAKE CITY UTAH	400	.8800	800	.8687 20.	**	
SIMPSON THERON R	649 NO MAIN	LAYTON UTAH	700	.9014	500	.7780 20.	**	
SIMS LAWRENCE HILL	1303 SHERMA AVE	LAYTON UTAH 84041	200	.9200	200	.7800 T-22.	100	.8500
SKINNER CLAUDE V	456 HILAND RD	OGDEN UTAH	100	.9700	600	.9033 22.	**	
SKINNER MICHAEL M	1399 MELANIE LANE	SYRACUSE UTAH	100	.6600	100	.5700 T-22.	**	
SKINNER RONALD V	1396 MELANIE LANE	SYRACUSE UTAH	600	.9150	300	.8233 21.	**	
SMITH ELMER J	120 NO 8TH EAST	SPANISH FORK UTAH	100	.7900	**	T-22.	**	
SMITH GILBERT W	KOA CAMPGROUND #17	RICHFIELD UTAH	100	.8900	300	.8666 T-22.	**	
SMITH RODNEY	3820 SO 775 E	SALT LAKE CITY UTAH	**		100	.8300 21.	**	
SNELSON KEITH P	111 NO 1230 E	SPRINGVILLE UTAH	600	.9500	700	.8871 24.	100	.8100
SNODDY WM J	BOX 51	WOODS CROSS UTAH	600	.8966	100	.8500 20.	**	
SNODDY WM M	BOX 51	WOODS CROSS UTAH	100	.9100	**	T-22.	**	
SORENSEN AUSTIN J	3408 SO 8525 WEST	MAGNA UTAH 84044	600	.8533	700	.6585 18.5	**	
SORENSEN CLARENCE J	3408 S 8525 W	MAGNA UTAH	1400	.8892	1350	.8274 22.5	400	.7725
SPARENBERG MIC	470 MILL STREET	BOUNTIFUL UTAH	**		200	.9000 T-22.	**	
SPENCER JAMES W	2134 W 4975 SO	ROY UTAH	300	.9400	300	.6000 T-22.	**	
STAKER GARY W	6978 SO 1700 E	SALT LAKE CITY UTAH	600	.9383	400	.7725 23.	**	
STALEY RAYMOND C	625 W 3 1/2 SO	VERNAL UTAH 84078	500	.8700	900	.8700 21.5	100	.6900
*STANG FRANZ C III	1244 E 6040 SO	SALT LAKE CITY UTAH	1400	.9792	1500	.8526 26.	650	.8600
STANGL MIKE	6270 VANCOTT	SALT LAKE CITY UTAH	200	.6700	**	T-20.	**	
STARK TED	763 RIDGEVIEW DR	OGDEN UTAH 84403	300	.9133	300	.8566 21.	100	.7600
STARKEY CLARENCE	3156 OGDEN AVENUE	OGDEN UTAH	400	.9525	500	.8900 21.	100	.6500
STILL GORDON	5384 ALPINE DR	MURRAY UTAH 84107	400	.9275	100	.8100 T-22.	**	
STIMPSON LYNN B	4945 SO 2500 W	ROY UTAH 84067	500	.9160	500	.8860 T-23.	100	.7600
STOKES MARK A	1727 STRATFORD	SALT LAKE CITY UTAH	100	.8200	300	.7633 23.	**	
STONE RODNEY	1635 E STRATFORD	SALT LAKE CITY UTAH	100	.7600	**	T-22.	**	
STREBEL LARRY	972 1ST ST	OGDEN UTAH	600	.9050	600	.8400 20.	**	
*STRINGFELLOW LANDON	12369 SO 8TH EAST	DRAPER UTAH	**		100	.8900 22.5	**	
SUBBURY JOE	195 W ANGELO AVE	SALT LAKE CITY UTAH	100	.6400	**	T-22.	**	
SUTTON JAMES C	32 WEST 1ST SO	VERNAL UTAH 84078	**		200	.8300 T-22.	**	
TAFUR I BILL	3355 PLAZA WAY	SALT LAKE CITY UTAH	500	.8660	400	.7575 T-22.	**	
TAYLOR CARL M	145 SOUTH 3RD E	HEBER UTAH	**		300	.8600 21.	**	
TAYLOR JAMES E	193 SO 4TH EAST	AMERICAN FORK UTAH	800	.8750	600	.7983 20.5	200	.4750
TAYLOR KENNETH D	8500 SOUTH 1430 E	SANDY UTAH 84070	600	.9466	1000	.9090 20.5	**	
TAYLOR LLOYD S	994 E 13200 SO	DRAPER UTAH	100	.8000	100	.7700 T-22.	**	
TAYLOR MELVIN R	423 NO 200 N	CENTERVILLE UTAH	**		100	.7900 T-22.	**	
TERRY CHARLES H	221 W CLARK ST	GRANTSVILLE UTAH	400	.9150	400	.8575 20.5	**	
*THACKER DALLAS J	437 NO 6 W	OREM UTAH	400	.9600	450	.8022 24.5	200	.8450
THOMAS JOHN E	2849 SO 8650 W	MAGNA UTAH 84044	100	.6800	**	T-22.	**	
THOMPSON DON H	8341 MYRON AVE	MAGNA UTAH 84044	100	.7900	50	.6600 T-22.	**	
THON STEVEN	3294 VANBUREN	OGDEN UTAH 84401	**		100	.9100 20.5	**	
THORNTON LARRY D	BOX 230 RR 1	PLEASANT GROVE	500	.9540	500	.9200 23.	100	.9000
THORSTROM GARY L	5737 SO 490 W	MURRAY UTAH 84107	100	.8300	**	T-22.	**	
TIFFANY JOHN	4244 W 4570 SO	GRANGER UTAH 84120	**		300	.8033 T-22.	100	.5200
TINGLE ARTHUR G	5405 WILLOW LANE	MURRAY UTAH 84107	200	.7750	200	.7500 T-22.	50	.7200
TOLIVER BUD	208 OGDEN CANYON	OGDEN UTAH	300	.9300	1300	.8623 22.	100	.8100
TREGLOWN TRUMAN A	2856 MORGAN DR	SALT LAKE CITY UTAH	100	.9000	**	T-22.	**	
TSOURAS ALEC	865 E MARJANE AVE	MURRAY UTAH 84107	300	.8833	**	T-22.	**	
UNCK LYNN	1196 FORGET-ME-NOT	SANDY UTAH	100	.9400	100	.8500 T-20.5	**	
UNDERWOOD DON	3397 SO 7730 WEST	MAGNA UTAH 84044	**		100	.8900 20.	**	
VAN CAMP DONALD	825 N GRAMERCY	OGDEN UTAH	600	.8683	900	.8666 20.	100	.5300
VAUGHN ROY J	440 POST ST	SALT LAKE CITY UTAH	100	.9300	200	.7850 26.	**	
*VOLLMER ROBERT R	356 GLEN AVE	LAYTON UTAH 84041	900	.8722	700	.7671 20.	100	.6200
VOLZ F WAYNE	825 WEST 2500 SO	SALT LAKE CITY UTAH	1000	.9030	1100	.8636 21.	100	.8500
WALES EUGENE E JR	1218E FORGET ME NOT	SANDY UTAH 84070	100	.6500	100	.5600 T-22.	**	
WAGSTAFF DAVID	1161 GREENWOOD DR	SANDY UTAH 84070	900	.8711	800	.8062 20.	300	.7666
WALK MAX	241 WEST PLUM	GRANTSVILLE UTAH	100	.7600	300	.6500 T-22.	**	
WALCOTT BUD	974 E MANCHESTER	KAYSVILLE UTAH	400	.8825	**	T-22.	**	
WARD BILLY JR	997 SUNSET DR	BRIGHAM CITY UTAH	200	.8250	400	.7850 T-20.	**	
WARD WILLIAM D	937 SUNSET DR	BRIGHAM CITY UTAH	900	.9388	1500	.8613 23.5	300	.8500
WARNER FRANCIS A	355 FAIRLANE DR	TOOELE UTAH 84074	300	.8500	300	.7266 T-22.	**	
WARR MIKE	2053 S BONNYVIEW DR	BOUNTIFUL UTAH	**		100	.8000 T-22.	**	
WARR TED	1120 OAKLEY ST	SALT LAKE CITY UTAH	700	.8985	500	.7640 20.5	**	
WATKINS KEN	533 NO CENTER	AMFORK UTAH 84003	100	.7900	**	T-22.	**	
WESTMORELAND ROBERT	4258 SO 2350 W	ROY UTAH 84067	100	.9000	200	.7900 T-22.	**	
*WHITAKER BOB	PO BOX 123	WEST JORDAN UTAH	200	.9300	700	.8285 21.	100	.7600
WHITAKER BRENT	161 NO 3RD WEST	BRIGHAM UTAH	**		100	.6900 T-22.	**	
WHITAKER DON	PO BOX 153	BOUNTIFUL UTAH	**		200	.8050 20.5	**	
WHITAKER LARRY J	BOX 27	WILLARD UTAH	100	.7700	100	.6600 T-22.	**	
WHITED BRUCE	195 E 4TH N	RICHFIELD UTAH	**		300	.7866 T-22.	**	
WHITING ROBERT F JR	RR 1 BOX 205	CORINNE UTAH 84307	100	.8500	200	.7700 20.	**	
WICKER BRUCE	1487 SO 1100 W	WOODS CROSS UTAH	100	.8700	**	T-22.	**	
WILEY MAX L	364 NO 75 E	NO SALT LAKE UTAH	100	.8300	**	T-22.	**	
WILLEY ROSS T	704 COLUMBIA LN	PROVO UTAH 84601	**		100	.8700 T-22.	**	
WILLIAMS LEE J	260 APPLE ST	GRANTSVILLE UTAH	100	.9000	**	T-22.	**	
*WILLIAMSON DARRELL	248 27TH ST	OGDEN UTAH	500	.9780	800	.8787 25.5	100	.7900
WILLIAMSON THOMAS A	2147 W 4300 SO	ROY UTAH	600	.9483	1000	.9150 24.	**	
WILLIE DAVE	2069 MADISON	OGDEN UTAH	**		400	.8300 T-22.	**	
WILLIS SAM		VERNAL UTAH	500	.8800	500	.7820 T-22.	200	.6900
WING LEW	2939 SO 8800 W	MAGNA UTAH	700	.8814	1000	.8510 21.	300	.6800



## Utah (Cont.)

		16-YD	AVG	HCP	AVG	DBLS	AVG
WINGFIELD SAM A	BOX 927	GRANTSVILLE UTAH	500	.9660	400	.8700	25.
WOODALL ROGER	1989 W 410 SO	SALT LAKE CITY UTAH	100	.7600	..	T-22.	..
WOOLLEY MAX	158 S 5TH W	VERNAL UTAH 84078	300	.8800	400	.8475	20.
WRIGHT ALAN	RT#1 BOX 136A	MORGAN UTAH	..	..	100	.8300	22.5
WOOLLEY HOWARD	158 SO 5TH WEST	VERNAL UTAH 84078	300	.7133	400	.7750	T-20.
WORLEY JOHN	56 N MAIN	RICHFIELD UTAH	100	.6900	200	.5550	T-22.
WYMER RICHARD D	GEN DEL	ROOSEVELT UTAH	900	.8933	700	.8500	20.
*YANAGIBASHI ROB H	316 18TH ST	OGDEN UTAH	200	.8700	600	.7316	27.
YARDLEY RICHARD J	1343 E 2700 S	SALT LAKE CITY UTAH	900	.9600	1200	.8658	22.
ZUPON FRANKLIN C	PO BOX 268	PRICE UTAH 84501	400	.9500	300	.8833	T-22.

### Industry Representatives

CANAPE THOMAS J	2069 SUSAN WAY	SALT LAKE CITY UTAH	1700	.8894	2100	.8371	19.	700	.7757
JENSON CHUCK	960 MAXFIELD DR	OGDEN UTAH	800	.9687	600	.8600	26.5	100	.8500
SHORT G L PRO	243 EAST 4TH SO 301	SALT LAKE CITY UTAH	500	.9140	800	.8237	26.	..	..

## VERMONT

### Women

DEVAUX LILLIAN T	GOODRICH 4 CORNERS	NORWICH VERMONT	500	.6120	200	.5200	18.	..	..
------------------	--------------------	-----------------	-----	-------	-----	-------	-----	----	----

### Men

ALVAREZ RAYMOND N	8 WESTWOOD DR	MONTPELIER VERMONT	1000	.9500	1000	.9090	23.5	700	.8785
BARIL NORMAN P	142 MAIN ST	MONTPELIER VT	500	.8760	500	.8460	19.5	100	.6200
BAROFFIO ANGELO	11 VALLIERE AVE	BARRE VERMONT 05641	200	.8500	100	.6700	20.	100	.7100
BASHAW GRANT D	RT 3	BARRE VERMONT	400	.8475	200	.7150	T-22.	..	..
BECKER PAUL E	HAWKS AVE PO Bx 63	NO BENNINGTON VT	100	.4100	..	T-22.	..	..	..
BIGRAS MAURICE A	33 THOMAS ST	BARRE VERMONT	500	.9360	500	.8400	21.5	500	.7580
*BISHOP TERRY L	MORGAN STREET	BENNINGTON VERMONT	500	.9560	700	.8800	22.	350	.7942
BOISVERT HAROLD	90 SCHOOL STREET	SO BARRE VERMONT	400	.8825	200	.8200	20.	200	.8200
CARTIRE RICHARD J	201 NO WILLARD ST	BURLINGTON VT	300	.8900	200	.7700	T-22.	..	..
*CENCI DR N NOEL	15 ORCHARD TERRACE	BURLINGTON VT	2700	.9107	2000	.8345	22.	700	.8114
*CHESTENAY EDYUND	97 HINESBURG RD	S BURLINGTON VT	400	.9125	300	.8200	22.5	200	.7750
COOPER MURLANE JR	ELM ST	RANDOLPH VT	100	.8800	100	.7600	T-22.	..	..
COSTANTINO VINCENT	BOX 186	BENNINGTON VT	300	.6766	300	.5933	19.	..	..
DE COTEAU GARY	PROSPECT ST	BANT VERMONT	..	..	..	T-22.	..	100	.8200
DEMAR DENNIS		ENOSBURG FALLS VT	50	.8000	50	.5600	T-22.	..	..
*DEVAUX DENNIS	GOODRICH 4 CORNERS	NORWICH VERMONT	2800	.9571	1700	.9011	26.	1400	.9028
*DEVAUX WILLIAM J	GOODRICH FOUR CNRS	NORWICH VT	2700	.9574	1900	.8657	26.	1400	.8142
DION GUY P	104 SMITH ST	BARRE VERMONT 05641	200	.9050	200	.8400	20.5	200	.7950
DUNBAR DUANE H	4 DAIRY LANE	MONTPELIER VT	200	.8900	300	.7766	T-22.	100	.8000
ESTY A N	44 NORTH AVE	RICHFORD VT	550	.8581	250	.7800	19.	50	.4400
GERAN GARY		ENOSBURG FALLS VT	150	.7733	100	.6500	T-22.	..	..
GHIRINGHELLI ED	RFD 1	MONTPELIER VERMONT	300	.9600	300	.8533	21.5	300	.7500
GHIRINGHELLI MICHAEL	RFD 1	MONTPELIER VERMONT	..	..	100	.8600	T-22.	..	..
GRAY LARRY	SCHOOL ST	SO BARRE VT	..	..	100	.9300	21.	..	..
GROLEAU MARCEL	31 BAILEY ST	BARRE VT 05641	1000	.8260	500	.8340	20.	500	.6960
HASKETT JOHN JR		RANDOLPH VT	100	.9200	100	.8300	T-22.	..	..
HARRINGTON SCOTT	RFD 1	ROYALTON VT	100	.8500	100	.8400	T-22.	..	..
HIPOLITE BILL DR	PO BOX 66	SO ROYALTON VT	800	.9550	700	.8328	T-22.5	450	.7800
KANGAS WALTER E	RFD 2	CHESTER DEPOT VT	500	.9240	300	.8566	21.	300	.8366
LABELLE THOMAS A	RFD 1 BOX 231	WHITE RIVER JCT VT	700	.7971	400	.6300	T-22.	350	.6742
LABELLE TIMOTHY H	RFD 1 BOX 231	WHITE RIVER JCT VT	900	.8744	600	.7783	20.	600	.6433
LAGUE JOHN L	LAGUE DR	BARRE VT 05641	200	.9200	..	T-22.	..	..	..
LAGUE JOHN L JR	LAGUE DR	BARRE VT 05641	100	.6100	..	T-22.	..	..	..
*LAWSON MILAN W	15 GRANDVIEW TERR	MONTPELIER VERMONT	200	.9450	100	.8700	21.5	100	.9100
MACDUFF ALEXANDER	R 3	BARRE VERMONT	700	.8357	300	.6900	19.5	..	..
*MACDUFF PAUL	MOTEL PIERRE	BARRE VERMONT	300	.9333	400	.8725	21.5	200	.6850
MAGNE ROBERT G	60 WHEELLOCK ST	MONTPELIER VT	200	.9400	200	.8450	20.	100	.7100
MCGOWAN BURT C	FAIRFAX	VERMONT	..	..	100	.7200	20.	50	.7200
MCKNIGHT DONALD	62 BAILEY ST	BARRE VERMONT	200	.8300	200	.8450	20.	100	.7100
MONTGOMERY VICTOR C	BOX 42	RANDOLPH VT	100	.9100	200	.8050	23.5	100	.9100
MURETA JOSEPH T	TOWN HILL RD	MONTPELIER VT 05602	200	.8700	..	21.	..	..	..
PACINI JOSEPH	101 SUMMER ST	BARRE VT 05641	200	.9250	100	.8700	T-22.	100	.8300
PARKER MINGOT H	2 KIRK ST	BARRE VERMONT	600	.8300	200	.6550	20.	..	..
PATUNOFF ALAN R	RD 1	SHELBURNE VERMONT	400	.8300	250	.7760	20.	150	.5933
PATUNOFF RALPH V	RD 1	SHELBURNE VERMONT	400	.9050	250	.7680	T-22.	150	.6666
*PETERSON HOWARD	72 N WILLARD ST	BURLINGTON VT	200	.6650	..	18.	..	..	..
PLOUFF STEVEN D		ENOSBURG FALLS VT	50	.6600	50	.6400	T-22.	..	..
PREGENT PAUL	120 STANIFORD RD	BURLINGTON VERMONT	400	.9125	150	.9066	20.5	50	.7400
PROULX EDWARD	RFD 4 BOX 165	WINDOSKI VERMONT	100	.5900	200	.6000	T-22.	50	.8400
*ROBBINS ROBERT R	R2 THE ROBBINS NEST	BARRE VT	1100	.8481	800	.7325	19.	150	.6933
RUBLEE WM B	RD 1	ST ALBANS VERMONT	500	.9200	200	.7750	T-22.	100	.5700
SANBORN STEWART	PO BOX 14	BARRE VERMONT	200	.9200	100	.8700	20.5	100	.8000
SIMON RONALD J	102 HUNGERFORD TERR	BURLINGTON VT	100	.7800	..	T-22.	..	200	.6850
SIMONDS PETER K	RFD	WHITE RIVER JCT	200	.9350	100	.9200	20.	100	.8200
THOMSON BILL	ROYAL PINE VILLA	POWNAI VERMONT	100	.8900	500	.8940	20.5	350	.8457
WILES KENNETH L	SOUTH ST	SOUTH HERO VERMONT	200	.9050	..	T-22.	..	..	..

## VIRGINIA

### Women

CROWLEY LAURA B	318 SO FAIRFAX ST	ALEXANDRIA VA 22314	400	.8425	200	.7900	T-18.	..	..
DILLS MRS DON C	2473 RIVERMONT	LYNCHBURG VIR	..	..	100	.6900	18.	..	..
GONZALES GLORIA C	3200 ALLEN ST # 104	FALLS CHURCH VA	100	.4100	..	T-18.	..	..	..
HALL CHARLOTTE E	1009 LYNN ST S W	VIENNA VIRGINIA	300	.7766	300	.6533	T-18.	..	..
*LLEWELLYN MARY	BOX 64	CAKTON VIRGINIA	200	.7900	..	18.	..	..	..
PEIL SARRA A	7481 LEE HWY #216	FALLS CHURCH VA	800	.6762	1000	.6650	18.	..	..
SNELLENBERGER KITTY	2617 SUSTEN LN	RICHMOND VA	2000	.9285	900	.8900	21.5	200	.7050

# Virginia (Cont.)

459

		Men		16-YD	AVG	HCP	AVG	DBLS	AVG
ABRAMS MERRILL	PO DRAWER D	WOODBRIDGE VA	200	.8950	100	.5400	20.5	50	.8600
ACKERLY REUBEN	61 HUGGINS RD	POQUOSON VA 23362	500	.7460	450	.6266	20.		..
*ADAMS CHARLES	9000 SOUTHWICK ST	FAIRFAX VA 22030	500	.8820	400	.9075	21.	100	.8700
ADAMS HAROLD B	BOX 116	GAINESBORO VA	2100	.9485	1200	.8300	21.	550	.7200
ALEXANDER CHARLES T	4207 LAMARRE DR	FAIRFAX VA 22030	100	.8500		..	T-22.		..
ALFORD HOWARD	13 BALMORAL DR	HAMPTON VA 23369	50	.7400		..	T-22.		..
ALVES JOSE M	2985 MONTICELLO DR	FALLS CHURCH VA	400	.8275	100	.6100	T-22.		..
ANDERSON JACK E	206 WINDSOR RD	LYNCHBURG VA 24502	1300	.8846	1050	.7628	20.	150	.5533
*AREY K C JR	PO BOX 857	DANVILLE VA	3800	.9565	1200	.8650	24.5	2000	.8630
AYERS JOHN L	5351 MONTICELLO PL	ALEXANDRIA VA	200	.7750	200	.7950	20.	100	.6600
BAKER FRANK W III	9274 RIPPARD AVE	NORFOLK VA 23503	200	.8000	100	.6000	T-22.		..
BALDWIN C RICHARD	WILLOW GROVE FARM	LURAY VIRGINIA	100	.7800		..	20.		..
BANG GARY R DR	502 ROBIN ST	STAUNTON VA 24401	600	.9416	550	.8181	23.5	150	.6800
BARNES HUGH M	3912 BRYCE RD	ALEXANDRIA VA	500	.8660	400	.7300	T-22.		..
BAYNE ROBERT H	PO 507	WINCHESTER VA	800	.9287	700	.8642	22.	350	.7971
*BEAN FRED D	1700 GREAT FALLS	MCLEAN VIRGINIA	300	.9366	100	.8600	22.5		..
BIGGS CASSELL	261 SHAWNEE AVE	WINCHESTER VA	2500	.9464	2100	.8223	22.5	750	.8106
*BERKLUND CURT	1210 POTOMAC ST	SCHOOL ST	500	.9460	200	.8300	24.5	100	.9100
*BISHOP BENNIE N	105 4TH ST	CHRISTIANSBURG VA	925	.8713	950	.7294	20.	600	.7150
BLAND J P	240 BRUTON AVE	NEWPORT NEWS VA	50	.9000		..	T-22.		..
BOLTON ALFRED A	2618 CHECKERBERRY	RESTON VA 22070	1900	.9421	200	.8300	23.5		..
*BOTKIN MASON A	PO BOX 264	VIENNA VA	1800	.8900	1800	.7544	22.	400	.6950
BOWMAN JAMES D	RT 1 BOX 691	ROANOKE VIRGINIA	200	.9400	200	.8250	23.	100	.7000
BOWYER RAY A	RT 2 BOX 816	CHRISTIANSBURG VA	800	.8550	925	.7654	19.5		..
BRITTLE KEITH	RT 14 BOX 323 A	RICHMOND VA		..	100	.6700	T-22.		..
BROWN CHARLES C JR	4933 SULLIVAN BLVD	VIRGINIA BEACH VA	800	.9550	700	.8014	21.5	300	.6733
BULL DANIEL	BOX 97	APPALACHIA VA	2350	.9234	1950	.8461	22.	350	.6971
BUHL WILLIAM N	2121 PAPER MILL RD	WINCHESTER VA	1000	.9370	1700	.8717	21.5	900	.8333
BURNS LEBURN O	310 53 ST	NEWPORT NEWS VA	750	.8306	1000	.7910	20.	50	.6000
*BURTON ROBERT L JR	3245 RIO DR #405	FALLS CHURCH VA	1900	.8663	800	.7650	20.		..
CALDWELL WILFRED G	2111 JEFFERSON	DAVIS HIGHWAY	200	.7500	200	.4700	T-22.		..
CAMDEN JOE T JR	304 RICHNECK RD	NEWPORT NEWS VA	1600	.9243	900	.8822	23.	200	.8150
CAMPBELL JOHN	10720 MARBURY RD	OAKTON VA 22124	100	.8100	100	.7500	T-22.		..
CARTER JOSEPH H JR	3702 ROSE LANE	ANNANDALE VA 22003	100	.8400		..	T-22.	100	.6200
CLAPPER LEE E	6623 HALLWOOD AVE	FALLS CHURCH VA	700	.9628	500	.8820	20.	100	.3100
CLARK ROY D	1222 S THOMAS ST	ARLINGTON VA		..	200	.7150	T-22.		..
COFFLAND WM M	1408 MILBANK RD	WOODBRIDGE VA	600	.7850	100	.6900	T-22.		..
COIT BEN L	434 KINGS MILL DR	NEWPORT NEWS VA	50	.9600	50	.7200	20.		..
COLLINS W LEE	RT 1 BOX 151	WINCESTER VA	2800	.9553	2400	.8591	23.5	250	.8040
COMBS LLOYD M	RT 2 BOX 327	WINCHESTER VA	1700	.9494	1700	.8058	27.	750	.8666
COOK CLINE	915 CUMBERLAND ST	BRISTOL VA 24201	200	.8350		..	T-22.		..
COREY JOHN B	7139 OAK RIDGE RD	FALLS CHURCH VA	300	.8866	100	.8400	T-22.		..
*COUNTS STEWART V	115 BELMONT DR	HARRISONBURG VA	1100	.7327	1100	.6818	19.		..
COX HERBERT H	RT 1 BOX 66B	SHAWSVILLE VIRGINIA	500	.8820	600	.7700	20.5	250	.6760
*COUNTS W CLAY	5720 WILLIAMSON RD	ROANOKE VIRGINIA	500	.6700	300	.6533	20.	100	.5800
CRAWFORD JOSEPH R	3400 S CARLYN SPGS	APT 203 22041		..	100	.7900	T-22.		..
CROSSMAN JIM COL	2621 CHILDS LANE	ALEXANDRIA VA	400	.8700	300	.7933	T-22.	200	.7650
CREED GEORGE L	RT 1	SHAWSVILLE VIRGINIA	350	.8657	25	.5200	20.		..
CRUTCHFIELD SAM S	1904 NO QUINN ST #3	ARLINGTON VA 22209	1500	.8686	2000	.7875	20.	200	.5000
CUSTER PALPH J	P O BOX 135	MERRIFIELD VIR	1200	.9441	2300	.7939	25.	300	.7366
DAVIS SKIPPER J	11325 RIVER RD	LORTON VA 22079		..	600	.6933	20.		..
DENNY CHARLES O	BOX 95	CROSS JUNCTION VA	1300	.9246	800	.8450	20.		..
*DAVIS RALPH C	11325 RIVER RD	LORTON VA	2500	.9140	4000	.8235	25.5	1100	.7600
DARBY JAMES	1215 NO QUINN ST	ARLINGTON VA 22209	100	.2400		..	T-22.		..
DICK CHARLES	355 LANNY DR	WINCHESTER VA	2300	.8973	2500	.8480	20.	200	.7900
DILLS DON C	2473 RIVERMONT AVE	LYNCHBURG VA	1700	.9194	1000	.8230	21.		..
DISMJKE CHARLES P	3600 CREST DR	ANNANDALE VA 22003	200	.8000		..	T-22.	200	.6100
*DULANEY RUSSELL H	6616 OAK DR	ALEXANDRIA VA	1000	.7360	900	.5477	20.		..
EAST JOHN R JR	540 DEPOT ST	CHRISTIANSBURG VA	1200	.9408	900	.8455	22.	400	.7125
EARLE PHILLIP R	RT 2 BOX 242	TAZWELL VA 24630	1400	.8764	1300	.7292	20.5	450	.6555
ELLIOTT GREER W	304 PATRICK HENRY	BLACKSBURG VA	100	.7100	100	.7100	T-22.		..
ELLIS RONALD R	228 BEAVREGARD HTS	HAMPTON VA 23369	50	.8800		..	T-22.		..
ESTES HENRY H JR	3500 14TH ST NO	ARLINGTON VA 22201	200	.7000		..	T-22.		..
*FADELY CALVIN B	RT 3	EDINBURG VA	2400	.8591	2700	.8563	21.	500	.6580
FAHEY ALAN PAUL	5021 SEMINARY RD	ALEXANDRIA VA 22311	1500	.9066	1900	.8415	21.		..
FELKER PATRICK E	1437 N BUCHANAN	ARLINGTON VA 22207	200	.9000	100	.7800	T-22.		..
FARNHAM PAUL J	9515 LOMOND DR	MANASSAS VA 22110	1800	.9172	1300	.8746	20.	100	.6500
FEE DANNY	2119 CATHERINE ST	BRISTOL VA	1850	.8821	800	.7487	20.		..
FEE JULES	2119 CATHERINE ST	BRISTOL VA	1950	.9169	750	.8520	21.		..
FINNE C O	207 WILEY DR	SALTVILLE VA 24370	200	.9200		..	T-22.		..
FIRTH JOHN L JR	9 LITTLE FLORIDA RD	POQUOSON VA 23362	50	.5200		..	T-22.		..
FOUSE JERRY G	RTE 1	MARION VA 24354	150	.8066	150	.7933	T-22.	50	.6200
FRAYSER W E	27 HUGGINS RD	POQUOSON VA 23362	300	.8000	300	.6400	T-22.		..
GALLIMORE PAUL	3748 RUGBY RD	FAIRFAX VA 22030	200	.7550	100	.7700	T-22.		..
GAZZOLA R A	1300 ARMY NAVY 808	ARLINGTON VA		..	200	.6250	T-22.		..
GILLIS JAMES L	1525 MARK DR	HAMPTON VA	500	.7700	300	.6233	T-22.	100	.6800
GLADDEN D CHARLES	BOX 158	WHITACRE VA	400	.9300	600	.8450	20.5	100	.6100
*GLASS LEROY E	2713 DULANEY AVE	LYNCHBURG VIR	400	.9400	200	.8150	20.		..
GRANVILLE-SMITH	EDWARD	1211 VINITA LN	200	.8800	100	.6000	T-22.		..
GRANVILLE-SMITH	EDWARD III	1211 VINITA LN	100	.6900	100	.7100	T-22.		..
GRANVILLE-SMITH MARK	1211 VINITA LN	MCLEAN VA 22101	200	.9000	100	.8700	T-22.		..
GRAY GRAHAM	708 1ST COLONIAL RD	VIRGINIA BEACH VA	200	.8900	300	.7500	T-22.		..
GRIGSBY JAMES	1516 SLATER AVE	HAMPTON VA 23364	50	.7400		..	T-22.		..
*GUY JAMES A DR	1700 JOHNSON RD	APT 7-D	2450	.8738	2250	.8040	21.	300	.5900
*HAHN MAHLON E	260 WYTHE CREK RD	POQUOSON VIR	1100	.8127	850	.7329	20.5	50	.6200
*HAKOLA DAVID B	3014 N FRANKLIN RD	ARLINGTON VA	2800	.9050	2700	.8744	21.	500	.7280
HALE WILBUR F	15913 SMITHY DR	HAYMARKET VA 22069	200	.7800	200	.5700	T-22.		..
HALL RALPH M	1009 LYNN ST S W	VIENNA VIR	100	.6700	500	.7960	22.	100	.8000
HAMNER DUNCAN H	3101 LINK RD APT 85	LYNCHBURG VA 24503	1600	.9481	1400	.8242	22.		..
HARTMAN GEORGE E	1324 3RD ST SW	ROANOKE VA	1050	.8371	950	.8084	20.5	250	.5600
*HARPER ROBERT L	15 N WIRT ST	LEESBURG VA 22075	1200	.9291	1250	.7968	25.	900	.8533
HAWKINS BEN	1916 N UNDERWOOD ST	ARLINGTON VA 22203	100	.8500	100	.7400	T-22.		..
HEDRICK ROBERT A	93 GATLIN ST	LYNCHBURG VA	800	.9637	600	.8900	25.	100	.7900
HELM W JACKSON SR	311 FAIRMONT AVE	WINCHESTER VA	400	.9175	500	.8260	20.		..
HEROLD GEORGE E JR	BOX 38	STEPHENSON VA	1200	.9500	800	.8337	23.	500	.8640
HERRING DOUGLAS A	536 HIGHLAND AVE	WINCHESTER VA	100	.9300	100	.8500	T-22.		..
*HICKMAN RICHARD A	1606 BROOKSIDE	MCLEAN VA	200	.9450	100	.7000	21.		..
HOLMES ALLAN L	9022 TRAVELLER ST	MANASSAS VA 22110	1300	.9092	800	.7500	20.5	500	.8200
*HINKLE JOHN R	RTE 3 BOX 232 J	SALEM VIRGINIA	700	.9314	550	.7490	25.	500	.8040
HURLEY K B JR	722 LAWRENCE AVE	BRISTOL VA 24201	100	.8500		..	T-22.		..
HUFFSTICKLER RALPH	4509 KELSO CT	WOODBRIDGE VA	200	.7250		..	T-22.		..
JENKINS J D	2307 B PERSON DR	CHARLOTTESVILLE VA		..	100	.8500	24.5	100	.7900
JERRUE R A	365 GILLESPIE	ABINGDON VA 24210	900	.9177	400	.8000	20.		..
*JOBE DONALD W	PO BOX 78 A	CLEARBROOK VA 22624	2900	.9482	2000	.8530	23.	650	.8153
JONES DENNIS C	5315 LANDGRAVE LN	SPRINGFIELD VA	800	.9375	500	.7660	T-22.	300	.8066
JONES KENNETH E	5416 SUMMIT ST	CENTREVILLE VA	100	.9000		..	T-22.		..
JONES KYLE E COLONEL	1221 SHENANDOAH RD	APT 1606	1800	.8872	2500	.8020	21.	1100	.7236
JONES NORMAN D	611-12TH ST	RADFORD VA 24141	50	.8000	50	.6600	T-22.		..
KELLY JUNIOR LEE	BOX 82	GAINESBORO VA	700	.9085	700	.8342	21.		..

Virginia (Cont.)

			16-YD	AVG	HCP	AVG	DBLS	AVG
KEMPFER ROGER L REV	RTE 5 BOX 267 A	RICHMOND VA	100	.9000				
KERNS RICHARD DALE	1644 VALLEY MILL RD	WINCHESTER VA 22601	800	.8775	800	.8537 T-22.		**
KILLIAN KENNETH C	10722 NORMAN AVE	FAIRFAX VA 22030	100	.8700	300	.8300 19.		**
KERNS RALPH	BOX 71	WHITEACRE VA 22662	200	.8550	400	.7925 20.		**
KERNS WAYNE	RT 1 BOX 95	WINCHESTER VA	100	.8400				**
*KIVEY WILLIAM R	8113 DUMONT DR 103	VIENNA VIRGINIA	300	.8566	1400	.8614 T-22.	100	.3700
KILDAY JOHN W	5021 SEMINARY RD	ALEXANDRIA VA	800	.9087	1000	.8170 20.		**
KNOTT G STEVEN	RT 1 BOX 418	WAYNESBORO VA 22980	350	.8885	350	.8200 T-22.	200	.7400
KORNGAGE ALBERT	2854 DOVER LN A-102	FALLS CHURCH VA	1100	.9600	500	.8560 22.	100	.8500
KOEHNE HERBERT M	214 N EDISON ST	ARLINGTON VA		**	300	.6200 18.5		**
KORNFELD ROBERT	165 SAC LANE	VIRGINIA BEACH VA	100	.8000		** T-		**
LACKEY PAUL G	6506 TWIN OAK PL	FALLS CHURCH VA	400	.7675	300	.5733 T-22.		**
LANG JAMES S	2712 SCHOOL ST	ALEXANDRIA VA 22303	100	.8300	200	.8300 20.5		**
*LEA ELLIS	6640 KIRBY CT	FALLS CHURCH VA	300	.9233	900	.7844 23.	400	.7825
LEONARD RON	533 CHEYENNE RD	BRISTOL VA 24201	1050	.8504	500	.7780 20.		**
LEGETT I W JR	8908 JACKSON AVE	MANASSAS VA 22110	2100	.9490	1600	.8681 22.5	400	.7600
LESTER KEVIN	30 SHADOW GROVE CR	BRISTOL VA 24201	300	.8200	200	.7750 T-22.		**
LESTER JAMES	30 SHADOW GROVE CR	BRISTOL VA 24201	2150	.9376	1200	.8025 22.	600	.8150
LEITCH DAVID A	1502 FOREST LANE	MCLEAN VA	1400	.8678	1300	.8700 20.	900	.8022
*LIGHT JOHN A SR	BX 405 SILER STAR	WINCHESTER VA	2100	.9538	2300	.7917 25.	1200	.8608
LINKOUS OWEN E	165 OVERLAND DR	CHRISTIANSBURG VA	250	.9160	250	.8120 20.5	150	.6933
LIGHT JOHN A JR	BX 405 SILER STAR	WINCHESTER VA	1600	.9106	1400	.8750 19.5	200	.7250
LINN JOHN R	10319 FOREST AVE	FAIRFAX VA 22030	1500	.9380	1700	.8629 22.		**
LONG DON M	615 HANDLEY AVE	WINCHESTER VA	800	.8437	900	.7200 20.		**
*LOVINS TERRY Z	29 CIRCLE DR	BRISTOL VA 24201	1800	.9577	1300	.8707 22.	200	.6450
LUNN JOHN A	14725 LOCK DR	CENTREVILLE VA	400	.9625	400	.9100 T-22.5	100	.5800
LUTTRELL PHILIP J	2413 CAMERON MILLS	ALEXANDRIA VIR	800	.9275	600	.8733 21.		**
*MAAS HERBERT W	7306 FLOYD AVE	SPRINGFIELD VA	2400	.9100	2400	.8037 25.	950	.7873
MACCUBBIN J B	115 POWTAN DR	LYNCHBURG VA 24502	450	.8088	350	.6571 T-22.		**
MAGEE G A	PO BOX 465	MANASSAS VA 22110	100	.7900	100	.5100 T-22.		**
MARCUM VINCENT L	8526 LEROY PLACE	FAIRFAX VIR	100	.9100	100	.7900 22.		**
MARKHAM W ELLIS III	2705 KEYSTONE LN	# 204	300	.8533	100	.7700 T-22.		**
MARPLE CLIFTON A	ROUTE 2 BOX 88	WINCHESTER VA	300	.9366	400	.8025 T-22.		**
MARSHALL III C H	4342 MT CARRIAGE LN	FAIRFAX VA 22030	100	.8800		** T-22.		**
MARTIN A L	RT 1	PILOT VA 24138	1900	.9252	1650	.8581 21.5	650	.7153
MASTRO FRANKLIN D	9908 LIMOGES DR	FAIRFAX VA 22030	100	.9400		** T-22.		**
MARTIN BILLY L	RT 1 BOX 50	PILOT VA 24138	1600	.9650	1400	.8628 24.	800	.8737
MARTIN BOBBY A	135 ASH DR	CHRISTIANSBURG VA	400	.8525	400	.7300 T-22.	300	.5966
MCCONNELL R E JR	RT 1 BOX 370	GATE CITY VA 24251	150	.8000		** T-22.		**
MCCORMICK JOSEPH A	334-54 STREET	NEWPORT NEWS VA	300	.8633	250	.6400 T-22.	100	.7400
MCDONALD CARL M	BOX 174	WHITACRE VA 22662	1600	.9093	1400	.8578 22.	500	.8420
MCGRAN ARNOLD J	196 SPAULDING DR	NEWPORT NEWS VA	400	.7350	300	.6566 T-22.		**
*MCILWEE R H	BOX 892	WINCHESTER VIRGINIA	6850	.9322	5500	.8285 24.	2850	.7617
MCGRAN MIKE	196 SPAULDING DR	NEW PORT NEWS VA	400	.5625	300	.4333 T-22.		**
MCLAUGHLIN R W	313 BALDWIN DR	STAUNTON VA 24401	50	.7800		** T-22.	50	.4400
MCQUILKIN TOM	43 BONITA DR	NEWPORT NEWS VA	1300	.9184	1000	.8630 21.	350	.7942
MEARS C E	257 BENNS RD	NEWPORT NEWS VA	1450	.8875	750	.7986 20.	100	.7100
MICHAEL J RICHARD JR	RT 3	WINCHESTER VA	700	.9200	1200	.8433 22.	400	.7550
MASIELLO JOHN J JR	711 J CLYDE MORRIS	BLVD APT 1 E	1550	.8903	850	.8341 23.	200	.7250
MILLER WILLIAM S	112 ALLEGHANY ST	CHRISTIANSBURG VA	100	.8700		** T-22.		**
MORRIS JAMES A	6 GEORGETOWN APTS	RADFORD VA 24141	50	.8200	50	.5800 T-22.		**
MORRISON HARRY B	119 JACKSON AVE	WINCHESTER VA 22601	600	.9750	300	.8000 22.		**
*MULLINS DAVID G	231 LONGMEADOW DR	NEWSPORT NEWS VIR	1100	.9236	400	.8400 23.5	200	.7450
MUDDIMAN THOMAS W	10168 PORTSMOUTH	MANASSAS VA 22110	1500	.9480	1600	.8756 22.5	600	.8533
MURPHY J D	5711 ASH DR	SPRINGFIELD VA	200	.8750	100	.7400 T-22.		**
MURRAY PAUL	RT 4	BRISTOL VA	100	.7400		** T-		**
MURRAY JOHN C	498 ROMAYNE DR	NEWPORT NEWS VA	450	.7933	450	.7600 20.		**
MURRAY ROY	RTE 4	BRISTOL VA 24201	850	.8082	450	.7044 T-22.		**
NASH DOUGLAS R	3701 SO 5TH ST 504	ARLINGTON VA	300	.8833	100	.7400 T-22.		**
NEWLIN SIMON P JR	RT 2 BOX 581	WINCHESTER VA 22601	600	.9466	600	.8116 26.	200	.7900
NICHOLS JAMES E III	RT 4 BOX 168	LEESBURG VA 22075	700	.7657	1600	.7381 18.		**
NICHOLS JAMES E JR	RT 4 BOX 168	LEESBURG VA 22075	1900	.9084	2200	.8713 22.5	300	.8266
OSBORN KALEB D	5 CHICHESTER AVE	HAMPTON VA 23369	200	.6600	200	.4950 T-22.		**
OWEN BILLY M LT COL	3337 WEBLEY CT	ANNANDALE VA 22003	1200	.8725	2100	.8438 19.5	100	.3800
PAISLEY TED	509 HOWE ST	RADFORD VA 24141	100	.8800	100	.7200 T-22.		**
PENROSE KENNETH D JR	106 BURWELL CT	NEWPORT NEWS VA	50	.8800		** T-22.		**
PHILLIPS W MORRIS	RT#4 BOX 1140	CHRISTIANSBURG VA	1800	.9211	1300	.8415 24.	750	.8213
PIEKLO MARK K	15 SAFF VILLAGE	RADFORD VA 24141	100	.8600		** T-		**
PITCOCK FRANKLIN	RT 2 BOX 43	LEESBURG VA	300	.9400	1500	.8693 25.	200	.8450
PITCOCK GUY M	RT 2 BOX 43	LEESBURG VA	200	.9000	100	.7800 18.		**
PITCOCK HINKLE B JR	RT#4 BOX 338	WINCHESTER VA	200	.9500	700	.8371 22.		**
*PLUMLY PAUL D	RTE 6 BOX 312	WINCHESTER VIR	800	.8787	600	.8566 20.5		**
PRICE JAMES C		GAINESBORO VA	200	.7000	100	.6200 T-22.		**
QUILLEN ROBERT C	RTE 1 BOX 378	GATE CITY VA	1000	.8860	500	.7060 20.5	150	.6866
RADER SAMUEL L	9915 DUNCAN ST	FAIRFAX VA 22030	2100	.8500	1400	.8157 20.		**
RALPH WALTER L	156 N MAIN ST	WOODSTOCK VA 22664	1600	.9337	900	.8266 21.	200	.7700
RANDALL GEO	RT 1	BRISTOL VA 24201	850	.7517	275	.6581 T-22.	50	.5200
RANDALL KIETH M	61 JORDAN HTS	BRISTOL VA 24201	850	.9011	300	.7700 T-22.	50	.6600
REYNOLDS JAMES C	RT 2 HILLTOP TERR	STAUNTON VA 24401	50	.9200	50	.7000 T-20.	50	.7200
RICHARDSON KENNETH L	109 ROUND HILL DR	CHRISTIANSBURG VA	1200	.9000	1350	.8296 20.5	750	.7480
RICHARDSON MICHAEL W	109 ROUND HILL DR	CHRISTIANSBURG VA	500	.7720	300	.6233 20.	200	.5200
RICHARDSON RANDAL L		BLAND VA 24315	1500	.8860	1650	.8006 21.	300	.6433
RICHARDSON ROBERT L	625 4TH ST	RADFORD VA 24141	50	.8800	50	.7000 T-22.		**
ROWE RANDALL A	1298 BAYSIDE AP 9	WOODBIDGE VA	100	.9200	300	.8600 T-22.		**
ROWLAND CHARLES M	9929 MURNANE ST	VIENNA VA	100	.8400	100	.7800 20.		**
RUBLE SAMUEL W	3310 S 18TH ST	ARLINGTON VA	1000	.9010	800	.8237 20.	300	.7833
RYAN ARNOLD F	MT FALLS RT BX 40	WINCHESTER VA 22601	100	.8300	200	.7400 T-22.		**
*SAULS ROBERT P	1228 INGLESIDE AVE	MCLEAN VA 22101	2700	.9077	3100	.8454 20.5	1250	.7536
SCHOENWALD GERALD	RT 1 BOX 434	POUND VA 24279	100	.8400	100	.7600 T-22.		**
SCHOLPP GEO F	910 OLYMPIAN CIR SW	VIENNA VA 22180	500	.7980	600	.7500 T-22.	100	.6000
SEEFELDT CHAUNCEY	6455 OLD CHESTERBRK	MCLEAN VA 22101	500	.9420	600	.8916 21.		**
SHAFFER C J	4304 JAVINS DR	ALEXANDRIA VA 22310	100	.8200		** T-		**
SHANHOLTZER ELLIS B	RTE 1 BOX 314	WINCHESTER VA	300	.8866	200	.8050 T-22.		**
SEIDEL KENNETH A	442 N THOMAS ST	ARLINGTON VA 22203	1200	.9566	600	.8950 24.	200	.7650
SIMPKINS GROVER L	62 JACKSON CR	RADFORD VA 24141	1100	.8427	700	.7585 20.	300	.6300
SLATER HAROLD L	MT FALLS RTE BOX 40	WINCHESTER VA 22601	100	.8700	200	.8050 T-22.		**
SMITHWICK C F JR	13007 STANDISH CT	WOODBIDGE VA	100	.7300		** T-22.		**
*SNELLENSBERGER GEO	2617 SUSTEN LANE	RICHMOND VA	3800	.9855	1700	.8382 27.	1100	.9536
SOTER DONALD B	1049 RECTOR LANE	MCLEAN VA 22101	100	.9000		** T-		**
SPRINGER ROBERT J JR	12122 BEAVER CREEK	CLIFTON VA	100	.7900	100	.7200 T-22.		**
STAINBROOK DANIEL R	9207 PEABODY ST	MANASSAS VA 22110	100	.7200		** T-		**



# Virginia (Cont.)

461

		16-YD	AVG	HCP	AVG	DBLS	AVG		
STALLWORTH JOSEPH P	4301 FAUQUIER AVE	RICHMOND VA 23227	1400	.9228	700	.8785	20.5	400	.7700
STRICKLAND MARK C	3721 KING ARTHUR	ANNANDALE VA 22003	100	.7200		T-			
STORTINI LOUIS P JR	306 GLENDALE AVE	NORFOLK VA 23505	200	.6750		T-			
STROSNIDER LOUIS W	249 ELM ST	WINCHESTER VIRGINIA	900	.9455	500	.8600	24.	200	.7100
*STRUBLER ALBERT D	4028 CLAIRMONT SW	ROANOKE VIR	6400	.8859	4725	.8355	19.	1150	.7278
STURGILL GUY	RIVERSIDE DR	POUND VA 24279	750	.9026	650	.8261	20.5	150	.7133
*SUTTLE ALBERT	35 E BANK ST	PETERSBURG VIR	1000	.9030	900	.8788	20.5	600	.8283
SUTTLE GARY	101 PARKWAY DR	NEWPORT NEWS VA	50	.7000		T-			
*SUTTLE GEORGE	34TH AND JEFFERSN	NEWPORT NEWS VIR	500	.9220	200	.8250	20.5		
SWEET CHARLES L	10903 MILBURN ST	FAIRFAX VA 22030	100	.3500		T-			
*TATE MARTIN D	RFD #1	BLAND VA	850	.9223	850	.8788	21.	650	.8107
TICKLE RICHARD B	RT 2 BOX 239	BLAND VA 24315	1300	.8961	1450	.7986	20.5	550	.6600
TILLER ERNIE	7039 SIGNAL HILL	MANASSAS VA	200	.7700	100	.5500	T-22.		
TINSMAN CHARLES J	BOX 326	WINCHESTER VA 22601	1400	.9300	1300	.7669	24.		
TOELLE LARRY M	1739 BYRON ST	ALEXANDRIA VA	400	.8050	200	.5650	T-22.		
TUTTLE EDWARD H	7107 FORT HUNT RD	ALEXANDRIA VA	2400	.9458	1800	.8855	24.5	200	.8800
TURLEY BILL	306 ROCKBRIDGE AVE	RICHLANDS VA	200	.9050	100	.7600	T-22.		
TWIFORD JOHN T	1664 N MALLORY	HAMPTON VA	450	.7711	450	.7200	20.		
TURLEY W C JR		RICHLANDS VA	100	.7600	100	.5400	T-22.	100	.5100
VAN SICKLE JOHN R	PO BOX 311	STRASBURG VA			100	.5900	T-22.		
VERSER WM H JR	739 DARDEN DR	NEWPORT NEWS VA	50	.8200	50	.7200	T-22.		
WALLIN ARNOLD C	1510 SO GEO MASON	ARLINGTON VA 22204	1300	.8538		T-		100	.6000
WALSH WILLIAM A		ARLINGTON VA	200	.8550	100	.8000	T-22.		
WEST ESTIL	PARDEE RT BOX 88	APPALACHIA VA	3050	.9341	2450	.8289	24.5	700	.7714
WHATLEY DOYLE E	11506 LEE HIGH DR	FAIRFAX VA 22030	100	.7500		T-			
WILLIAMSON L E	RT 6 BOX 595	WINCHESTER VA 22601	100	.7600	400	.7375	T-22.		
WILSON KENNETH L	MTU WPSTRNG MCS BN	QUANTICO VA	300	.8700	300	.8066	22.	100	.7900
WISEMAN ZANE S	MLAS HMM-263	QUANTICO VA 22134	200	.9300		T-			
WORSHAM HERBERT III	1909 MC GUFFEY LN	LYNCHBURG VA 24503	750	.7466	550	.6836	18.	50	.4400
WORSHAM HERBERT J JR	1909 MC GUFFEY LN	LYNCHBURG VA 24503	800	.9362	650	.7876	22.5	200	.7250
YOUNG ROY D	457 N COLONY RD	NEWPORT NEWS VA	1700	.9558	1150	.8547	23.	250	.8520

## Industry Representatives

FOSTER J P	BOONSBORO VILLAGE	PO BOX 3037	200	.9150	100	.7900	T-22.		
HOOD C L	4615 W BROAD ST	RICHMOND 27 VIR	200	.9500	100	.8700	23.	100	.8600
RUTTER W W	4307 UP-A-WAY DRIVE	FREDRICKSBURG VA	200	.7750		20.			

# WASHINGTON

## Women

ADAMS JANET	700 KITTITAS	WENATCHEE WASH	100	.6500		T-18.			
BANNEY NORMA	1239 S W 171 PL	SEATTLE WASH 98166	500	.7320	600	.7000	T-18.		
BENNETT JOAN	N 9905 WHITTIER	SPOKANE WASH	200	.4500		T-			
BULL CATHY	RT 5 BOX 107	ELLENSBURG WASH	400	.8550	300	.8366	T-18.		
BURROUGHS DOREEN	E 11820 MAXWELL	SPOKANE WASH 99206	200	.6150	600	.6133	18.		
*DEPTUCH EDNA	603 E FIRST ST	ODESSA WASH	800	.8450	900	.8377	19.5	450	.6777
FASBENDER JEAN	2828 W PROVIDENCE	SPOKANE WASHINGTON	400	.7475	300	.7000	18.		
FOOSE MARGARET L	208 W 29TH	SPOKANE WASH	300	.8533	700	.7785	18.		
GASAWAY MARLENE	1046 FIR PARK LN	TACOMA WASH 98466	300	.7233	300	.7266	T-18.		
GREENE JUANNE L	PO BOX 724	METALINE FALLS WASH	400	.7125		T-			
GRENING DOROTHY	BOX 527	ODESSA WASH 99159	1100	.7836	500	.8500	18.5		
HAUSER BARBARA	N 919 ST CHARLES	VERADALE WA 99037	1400	.8478	1400	.8400	18.5		
HAMILL BONNIE A	BOX 524	WASHTUCNA WASH	300	.7633	100	.6700	T-18.		
*HASKINS MURIEL	2202 PARK DR	SPOKANE WASH	800	.8275		18.			
HAYS DONNA JEANNE	BOX 704	WASHTUCNA WASH	400	.7475	200	.6900	18.		
HINDERLIDER WENDY E	RT 2 BOX 2430	SUNNYSIDE WASH	200	.7950	100	.6100	T-18.		
HEAVILIN KAREN E	PO BOX 574	ELLENSBURG WASH	300	.6866		T-			
HOYT DONNA JEAN	PO BOX 1596	WALLA WALLA WASH	100	.4900		T-			
KELLY MARIAN	14046 WALLINGFORD N	SEATTLE WASH 98133	300	.8166		18.			
KRESS JO	RTE M BOX 1-A	POMEROY WASH 99347	50	.5200		T-			
KRESSE PEGGY D	RTE M BOX 1 A	POMEROY WASH 99347	450	.8666	50	.7400	19.		
LANE PAT	404 E CRESTVIEW	PULLMAN WASHINGTON	1600	.7931	500	.7560	18.		
LANG M LYNNE	E 12207 SKYVIEW	SPOKANE WASH	300	.7766	100	.8300	18.		
LARSON KATHRYN R	RT 2 BOX 96A	CHENEY WASH 99004	600	.8466	400	.8500	18.5		
LAYMANCE KAREN	607 15TH NE	E WENATCHEE WASH	1000	.8720	1000	.8510	19.		
LIBERTY PAT	N6204 STONE	SPOKANE WASH 99202	800	.7050	400	.7600	T-18.		
LJUTIC LORETTA	PO BOX 2117	YAKIMA WASH 98902	1400	.7421	1000	.7370	18.		
LJUTIC NADINE N	PO BOX 2117	YAKIMA WASH	3100	.9590	2900	.8700	23.	1450	.8620
LUHR LORRAINE	PO BOX 357	METALINE FALLS WASH	100	.6800		T-			
LYNN DOROTHY	1117 LINWOOD	WENATCHEE WASH	1000	.9440	1400	.8342	22.	500	.7020
MAHAN BARBARA L	3401 S W 344	FEDRAL WAY WASH	200	.7450		T-			
MAHNKEN SANDY	25616 N BEAVER LK	ISSAQUAH WASH	200	.6300	200	.6800	T-18.		
MCDOWELL GOLDIE	RT 2 BOX 904	SELAH WASH	500	.9100	500	.8800	19.5		
MOORE COLLEEN	12 SO KENTUCKY	EAST WENATCHEE WASH	200	.6800	100	.5900	T-18.		
MORITZ VICKI	32312 10TH AVE S	FEDRAL WAY WASH	300	.5133		T-			
NACCARATO RUTH	N 6904 WHITEHOUSE	SPOKANE WASH 99208	800	.7912	800	.7562	18.		
OAKLEY SHIRLEY L	7553 BROOKLYN N E	SEATTLE WASH	200	.8800	200	.8900	18.		
PRINCE MARILYN	1507 W 4TH PL	KENNEWICK WASH	300	.8333		T-			
ROCHE MARY	RT 3 BOX 692 B	YAKIMA WASH 98901	100	.7300	100	.4700	T-18.		
SCHNEIDER LINDA	RTE 3 BOX 803 A	SPOKANE WASH 99203	400	.8000		T-			
SCHRAM ROBERTA M	8421-240 S W	EDMONDS WASH 98020	200	.8250		T-			
SHINN DEBBIE	735 11TH ST	CLARKSTON WASH	150	.6866		T-			
STANDERFER MARLENE	RT 2 BOX 50	CHENEY WASH	1000	.7800	500	.7140	18.		
STARR MARIAN M	3915 N CANNON	SPOKANE WASH 99205	1400	.7014	800	.6787	18.		
STILSON MARJORIE M	STAR RTE	POMEROY WASH 99347	100	.7500		T-			
WONDERS DEBBIE	1014 SO 49TH AVE	YAKIMA WASH 98902	100	.8900		T-			
STOREY CAROLE	924 W OREGON ST	MOSES LAKE WASH	200	.7300		T-			
STOREY BARBARA	924 W OREGON	MOSES LAKE WASH	900	.7400	200	.6500	18.		
SWANGLER HARRIET	309 RIDGEVIEW LN	ELLENSBURG WASH	1100	.7618	1500	.8220	18.5	50	.6000
TEBEAU SUSAN D	32225 10TH AVE SO	FEDRAL WAY WASH	600	.7450		18.			
THOMSON JUDY MAE	N 6014 NETTLETON	SPOKANE WASH 99208	400	.7850	400	.7625	T-18.		

## Men

ADAMS DALE	700 KITTITAS	WENATCHEE WASH	200	.8700	400	.8200	21.5		
*AGNEW PAUL	RT #1 BOX 299	OMAK WASHINGTON	500	.8520	500	.7880	21.		
AHERN CLIFF	106 W MAIN	RITZVILLE WASH	200	.9500	400	.8525	T-22.	50	.5800
ALDERMAN GLEN	RT 1	THORNTON WASH	800	.9000	800	.7875	21.		
ALLEY DALE	2714 E 13TH	SPOKANE WASH 99201	900	.8633	600	.8000	20.5	100	.6000

## Washington (Cont.)

			16-YD	AVG	HCP	AVG	DBLS	AVG
ALLEN DICK	RT 4 BOX 223	SPOKANE WASH	300	.8466	700	.8371	21.	100 .8500
ALLEY B J	1413 SOUTH FIR	KENNEWICK WASH	1000	.9480	800	.8800	22.5	..
ALLEY BOBBY J JR	1413 S FIR	KENNEWICK WASH	1100	.9318	800	.8862	20.5	250 .8000
ALLEY L R	35 E ICE HARBOR DR	PASCO WASH	300	.9766	400	.7925	21.	..
*ALLEY RAY	5596 W CLEARWATER	KENNEWICK WASH	600	.8650	..	..	20.	..
ALLOQUIST BOB	1542 SUNSET LN	MT VERNON WASH	400	.9150	900	.8688	22.5	150 .6666
ALLSTOT VICTOR R	BOX 293	TONASKET WASH	500	.9180	500	.8240	T-22.	..
*ALMEN CLARENCE E	RT 1 BOX 255 D	COLVILLE WASH 99114	500	.9140	500	.8060	22.	..
ALTIG FRANCIS E	BOX 471	REPUBLIC WASH	300	.8633	200	.8150	20.	100 .6300
AMISTOSO FRED C	N 7812 WASHINGTON	SPOKANE WASH	1500	.9333	1600	.7893	24.	500 .7780
AMISTOSO JEFF	N 7812 WASHINGTON	SPOKANE WASH 99208	500	.7960	300	.7800	19.	..
*ANDERSON DON G	2314 WAINRIGHT PL	WALLA WALLA WASH	300	.9366	300	.8100	23.5	100 .8700
ANDERSON EARL D	14142 82ND PL N E	BOTHELL WASH 98011	100	.8300	100	.8000	T-22.	50 .6000
ANDERSON EVAN M	2314 WAINRIGHT PL	WALLA WALLA WASH	..	..	200	.8700	20.	..
ANDERSON GORDON	7121 E 6	SPOKANE WASH	100	.8500	..	..	T-22.	..
*ANDERSON JOHN A	PO BOX 386	REPUBLIC WASH	900	.9111	1000	.8620	20.	500 .7840
ANGEL MARK G	727 CATHERINE	WALLA WALLA WASH	..	..	..	..	T-	100 .6000
ANGELEL GEORGE	12027 BURKE AVE NO	SEATTLE WASH 98133	..	..	200	.9050	T-23.	100 .8300
ANGLIN CHARLES S	113 E ORCHARD	SELAH WASH 98942	100	.7300	..	..	T-22.	..
APPLING JAMES	141 WALLACE ST	WALLA WALLA WASH	800	.8075	500	.7320	T-22.	..
ARNOLD GENE	5 W 215 CHURCH ST	PULLMAN WASH	1350	.8681	1650	.8042	20.5	..
ARNOLD LLOYD T	335 W MAIN ST	PULLMAN WASH	1200	.8558	1300	.8238	19.	..
ASKINS ROBERT M	RT 2 BOX 718	PULLMAN WASH	800	.9387	700	.8085	25.	..
AUSMAN KEITH	RT 4	ASOTIN WASH	500	.7860	500	.7720	T-22.	..
BABB JAMES W	13422 25TH	SPOKANE WASH	100	.9300	200	.8400	T-22.	..
BACKMAN KENNETH E	16815 S E 144TH	RETON WASH 98055	..	..	500	.8700	T-22.	..
BAILEY JACK K	E 548 COURTLAND	SPOKANE WASHINGTON	200	.8900	200	.7050	T-22.	..
*BAIRD GERALD R	PO BOX 32	WILBUR WASH	1600	.9137	1900	.8731	20.	550 .7381
BAILEY LEWIS	BOX 672	SUNNYSIDE WASH	1100	.8900	600	.8300	21.	100 .5600
BAIRD DON R	PO BOX 105	ROSALIA WASH 99170	200	.9000	200	.8850	T-21.	..
BAFUS CARL E	BOX 46	ENDICOTT WASH 99125	200	.8050	200	.7450	T-22.	..
BAKER JERRY	RT 2 BOX 123	WAITSBURG WASH 99361	1300	.9046	800	.8662	20.5	50 .8200
BAKER MARTIN	RT2 BOX 123	WAITSBURG WASH 99361	1400	.8228	1000	.7330	20.	..
BALCOM MELVYN D	3455 SO 144TH APT 3	SEATTLE WASH 98168	100	.9100	100	.9400	T-22.	..
BALCOM ROBERT D	13868 38TH AVE SO	SEATTLE WASH 98168	100	.8400	100	.7700	T-22.	..
BALL DALE W	BOX 421	TWISP WASHINGTON	2800	.9539	2400	.8658	25.5	1200 .8733
BARKER GEORGE L	PO BOX 352	GRAND COULEE WASH	200	.7300	300	.7200	T-22.	..
BARNES GEORGE	1434 BENNETT RD	MOUNT VERNON WASH	200	.8950	300	.8566	T-22.	..
BARNETT HAROLD D	RR 1 BOX 413 C	OAKHARBOR WASH	200	.8900	400	.8375	22.5	100 .7300
BARTHOLET MATT F	600 E VALLEY DR	PASCO WASH 99301	1700	.8794	1600	.8506	20.5	50 .4800
BARTHOLET STEVEN R	600 E VALLEY DR	PASCO WASH	200	.8000	..	..	T-	..
BASLER WAYNE P	R-1	GRANGER WASH	700	.8400	700	.7100	20.5	..
*BATES DONALD R	RT 1 BOX 156	ODESSA WASH	1700	.8894	1600	.8443	19.5	450 .7022
BAUER MICHAEL B	RT 1	RITZVILLE WASH	200	.8150	500	.7220	T-22.	..
BEALE RAY	RTE 2 BOX 75	POMEROY WASH 99347	100	.8400	100	.8400	T-22.	..
*BECK E T	BOX 401	LIND WASH	1500	.9066	1400	.8192	20.	400 .7025
BECKER RICHARD	COLTON	WASHINGTON	500	.8620	600	.8716	20.5	..
BEIRIS GENE	BOX 4080	EVERETT WASH	100	.9500	..	..	T-22.	..
BEIREIS HERBERT	8826 HARTWOOD CT SE	OLYMPIA WASH 98503	200	.9500	100	.8700	T-22.	..
BEIRIS MEL	BOX 4080	EVERETT WASH	300	.8533	200	.8550	T-22.	..
BENNETT LYLE RAY	9905 N WHITTIER	SPOKANE WASH	1700	.9376	2100	.8176	25.	950 .8557
BERGMAN PAUL R	1902 N ELY	SPOKANE WASH 99206	1400	.9314	1400	.8785	21.5	650 .8215
BESSE JACK	RT 4 BOX 202	SPOKANE WASH 99204	1000	.9120	800	.7912	20.	200 .6500
BESSE JAMES J	RT 4 BOX 35	SPOKANE WASH	400	.7950	..	..	20.	..
*BIRCHER NORM	PO BOX 428	DAVENPORT WASH	2100	.9528	1900	.8478	23.5	700 .7928
*BJORKLUND DWAYNE L	1423 KIMBALL	RICHLAND WASH	100	.9800	400	.8350	23.	..
BLACKLER PERRY	BOX 299	OROVILLE WASHINGTON	600	.9200	600	.8533	22.	200 .7600
BLAIR DENNIS C	3407 SUSAN	YAKIMA WASH	50	.9000	450	.7933	20.	..
BLAKE GERALD E	3210 N E 98TH AVE	VANCOUVER WASH	..	..	100	.8300	T-22.	..
BLESSINGER BILL	410 E CLAY	DAYTON WASH	100	.7100	..	..	T-20.	..
BLESSINGER CLYDE	410 EAST CLAY	DAYTON WASH	500	.9220	500	.8900	19.	..
BLISS FRED D	BOX 221	OTHELLO WASH	500	.8580	..	..	20.	..
BLOUNT CHARLES	RR 3 BOX 3050	SUNNYSIDE WASH	600	.9233	800	.8650	20.	..
BLOUNT RONALD	RR 3 BOX 3050	SUNNYSIDE WASH	100	.9100	400	.7900	20.5	..
BOCKMAN CLIFFORD	BOX 378	IONE WASH	800	.8025	800	.7712	19.	..
BOISEN HOWARD C	14606 E 9TH AVE	VERADALE WASH	..	..	100	.7900	T-22.	..
BONNEY L J		ODESSA WASH	100	.9200	..	..	T-22.	..
BOOTH CHARLES W	RT #3 BOX 22 C	CHENEY WASH	300	.8800	..	..	23.	..
BORGENS ROBERT H	RT 1 BOX 127	RITZVILLE WASH	200	.8100	..	..	T-22.	..
BORGENS SCOTT	RT 1 BOX 127	RITZVILLE WASH	200	.7750	..	..	T-22.	..
BOTTCHER CHARLES	177 E ST S E	EPHRATA WASH	100	.6600	..	..	T-22.	..
BOYD GARY A	224-A CLEVELAND ST	PULLMAN WASH 99163	100	.7800	200	.7200	T-22.	..
BOYD LAVERNE	224 A CLEVELAND	PULLMAN WASHINGTON	600	.8933	600	.7316	22.	..
BRANDON STEPHEN H	1905 W 8TH #7	SPOKANE WASH 99204	100	.8300	100	.8900	T-22.	..
BREEN RAY	BOX 153	VALLEY WASHINGTON	1400	.8735	1800	.8833	21.	500 .7360
BREITBACH C W	BOX 115	BELLEVUE WASH	800	.9387	800	.8537	25.5	300 .8133
BREUER WM E	4103 NE 59 AVE	VANCOUVER WASH	100	.8700	100	.6500	20.	..
BREWER JAMES D	105 SO DIVISION	RITZVILLE WASH	100	.9000	100	.7200	T-22.	..
BROCK JAMES C	W 303 CLEVELAND AVE	SPOKANE WASH	900	.8411	800	.7725	20.	..
BROCK JAMES W	W 303 CLEVELAND AVE	SPOKANE WASH 99205	600	.4883	..	..	T-20.	..
BROCK STAN	215 S 4TH	WALLA WALLA WASH	300	.9200	400	.7750	22.	200 .7400
BROOKS GARY	928 16TH ST APT 27	CLARKSTON WASH	950	.8242	450	.7266	T-22.	..
BROWN EULON	RT 2 BOX 139	WALLA WALLA WASH	100	.9500	900	.8077	20.5	..
BROWN RICHARD W	N 3009 WILLOW RD	SPOKANE WASH 99206	200	.9150	200	.8100	T-22.	100 .8100
BRUNETTE CARL	710 S WESTERN	WENATCHEE WASH	400	.9500	500	.8820	21.	..
BUNDY A W	BOX 239	POMEROY WASHINGTON	300	.8700	200	.8950	20.	100 .7300
BUOB PHILIP J	BOX 567	COULEE CITY WASH	100	.9600	100	.6800	T-22.	..
BUOB WM M	BOX 212	COULEE CITY WASH	1300	.8830	1400	.8035	22.	200 .7200
BURCHAM MICHAEL J	RT 1 BOX 11	UNIONTOWN WASH	100	.6800	..	..	T-22.	..
BURDEN J MORRIS	PO BOX 128	PALOUSE WASH	1000	.9170	900	.8366	22.5	100 .7300
BURNHAM ROY C	4043 97TH S E	MERCER ISLAND WASH	100	.8400	100	.7200	T-22.	..
BURROUGHS DON	E 11820 MAXWELL	SPOKANE WASH	1400	.9235	1500	.8253	23.5	500 .7040
BURT GORDON	RT 2 BOX 67	POMEROY WASH 99347	100	.8100	..	..	T-22.	..
BUSEK ERNIE	BOX 342	WATERVILLE WASH	1500	.8806	1500	.8320	22.	..
BUTLER LLOYD M	BOX 430	LIND WASH 99341	200	.8550	100	.7800	T-22.	..
CAIN GARY K	607 S VANCOUVER	KENNEWICK WASH	..	..	100	.7200	20.	..
CALLIHAN JAMES H	1625 10TH AVE	LONGVIEW WASH	1000	.9530	900	.8766	24.5	450 .8533
CALVERT IVAN G	AMBER	WASHINGTON	1000	.8840	1200	.8450	19.5	600 .7233
CAMPBELL HUGH L	327 S 4TH ST	WALLA WALLA WASH	1100	.7981	800	.7062	19.	..
CAPEHART FRANK JR	BOX 45	NEWPORT WASH 99156	400	.7100	..	..	T-22.	..
CAPWELL	RT 1	POMEROY WASH 99347	450	.8088	350	.7400	T-22.	..
CARPINO MICHAEL	RT 2 BOX 2100	SUNNYSIDE WASH	100	.8600	100	.8100	T-22.	..
CARRIS H ALDEN	3707 37TH	SEATTLE WASH 98144	400	.8850	..	..	20.	..
CHAPMAN MICHAEL A	1516 N MAGNOLIA #1	SPOKANE WASH	800	.8337	800	.6912	20.	..
CHECKI RENO E	5617 NW BLVD	SPOKANE WASH	100	.9300	..	..	20.	..
CHUMBLEY CURTIS L	6704 N JEFFERSON	SPOKANE WASHINGTON	500	.9280	800	.8387	22.	200 .8100
CHUMBLEY JIM	N 6704 JEFFERSON	SPOKANE WASH 99208	..	..	100	.6000	T-22.	..
CITKOVICH JACK D	139 SO ELM	COLVILLE WASH	200	.8900	300	.8566	T-22.	..
CLARK ARNIE P	415 MILLS AVE	WENATCHEE WASH	100	.8800	100	.6700	T-22.	..

# Washington (Cont.)

463

			16-YD	AVG	HCP	AVG		DBLS	AVG
CLOANINGER CRAIG R	RFD 2	COLFAX WASH 99111	600	.8850	300	.8100	20.5		..
CLOANINGER JAMES L	RD 2	COLFAX WASH 99111	600	.8983	300	.8366	T-22.		..
COCHRAN BERNARD E	RFD 1	GARFIELD WASH	200	.8400	200	.8150	20.		..
COLEMAN WINSTON	BOX 412	WAITSBURG WASH	100	.9700	100	.8300	T-22.		..
COLLINS GLEN		KENNEWICK WASH	300	.9066	300	.8800	T-22.		..
*COLLINS ROBERT D	RFD	UNIONTOWN WASH	1900	.8452	1500	.8386	21.		..
COLLINS ROBERT G	2303 SO DAYTON ST	KENNEWICK WASH	700	.9485	600	.9250	21.		..
COLLINS WILLIAM M	2303 SO DAYTON ST	KENNEWICK WASH	100	.9000			T-22.		..
COOK DELBERT	BOX 451	ODESSA WASHINGTON	600	.9433	1000	.8890	22.5	50	.5800
COOK FLOYD B	N 216 5TH STREET	CHENEY WASHINGTON	900	.8766	100	.8100	21.		..
COOK JOHN PHILIP	305 COLUMBIA	COULEE DAM WASH	100	.7900	100	.8300	19.		..
COOK LAVENE	BOX 95	WILSON CREEK		..	900	.8588	22.5		..
COOPER FRANK	9237 PALATINE AVE N	SEATTLE WASH	300	.9133	300	.8500	T-23.		..
COPSEY DR HARVEY	908 E 26TH ST	SPOKANE WASHINGTON	1500	.8713	1400	.8421	19.		..
CORCORAN DENNIS	519 B ST	CHENEY WASH	200	.8000		..			..
*COX JON	BOX 73	HAY WASH 99136	1000	.8840	1100	.8454	20.5	300	.8100
COYE LAVERN A	2307 DALLAS	RICHLAND WASHINGTON	600	.9316	900	.8222	23.	50	.8600
CRAWFORD BILL	307 PIONEER	CASHMERE WA 98815	500	.9380	500	.8820	T-22.		..
CREA TERRY B	902 DERBY	PULLMAN WASH 99163	200	.8000		..			..
CROWELL CHANCEY	BOX 134	RIVERSIDE WASH	700	.9342	1000	.8940	22.	50	.5800
CROWELL RICK DEWAYNE	BOX 134	RIVERSIDE WASH	200	.8200	200	.7650	T-22.		..
CROWELL ROBERT B	BOX 134	RIVERSIDE WASH	600	.9183	500	.7780	21.		..
CROWELL ROBERT B JR	BOX 134	RIVERSIDE WASH	300	.8800	600	.7950	T-22.		..
CURTIS CLIFFORD	BOX 254	GARFIELD WASH 99130	450	.7555	50	.7000	T-20.	50	.5600
CURTIS GARY	BOX 254	GARFIELD WASH 99130	450	.6600	100	.6300	T-20.	50	.5000
CURTIS NORMAN	BOX 122	MESA WASH 99343		..	50	.8200	T-22.		..
CURTIS CECIL F	BOX 254	GARFIELD WASH	1250	.9376	1450	.8400	25.	450	.8444
CUSHING JOHN C	101 NO 26TH AVE	YAKIMA WASH 98902	600	.9416	500	.8940	21.5	150	.8733
DAHLEN DEXTER D	E 12412 4TH	SPOKANE WASH 99216	100	.6700	100	.5400	T-22.		..
DAILEY ROBERT E	BOX 193	KETTLE FALLS WASH	850	.8729	850	.7988	20.5	250	.7000
DANIELS OREL M JR	E 7922 AUGUSTA	SPOKANE WASH 99206	100	.9400	100	.7400	T-22.		..
DARR KELLY	15864 118 AVE S E	RENTON WASH 98055	100	.8200	100	.8300	T-22.		..
*DASHIELL R L	BOX 614	ODESSA WASHINGTON	1200	.8975	1000	.9000	23.		..
DAVENPORT WM A	903 MELINDA LANE	SPOKANE WASH	200	.9150		..			..
DAVIES DAN	11316-NE 195TH N E	BOTHELL WASH	700	.9300	700	.9028	22.5	450	.7733
*DAVIS DAVID G	BOX 518	COULEE CITY WASH	1900	.8926	2400	.8495	22.5	900	.8155
DAVIS DAVID G JR	BOX 518	COULEE CITY WASH	100	.9100		..			..
DAVIS TOM	BOX 258	COULEE CITY WASH	300	.8600	300	.8400	20.5		..
DAVIS WILLIAM R		COULEE CITY WASH	900	.8000	1100	.7536	18.	100	.6300
DAWERITZ MAX S	BOX 49	SPRAGUE WASH 99032	400	.8625		..			..
DEAN O L	4219 W HOOD	KENNEWICK WASH	200	.7950		..			..
DECKER RICHARD S	916 BONNIE BRAE	WALLA WALLA WASH	600	.9266	500	.8560	21.	100	.7800
*DENZER GARY A MAJOR	4910 93RD AVE W	TACOMA WASH	500	.9400	500	.9180	21.5	100	.7500
*DEPTUCH EUGENE A	PO BOX 2	ODESSA WASH	1200	.9183	1300	.8869	19.	650	.7446
DETRO SCOTT	BOX 128	RIVERSIDE WASH	700	.9728	800	.9187	24.		..
*DEVISSER JOHN	610 PALO ALTO DR	VANCOUVER WASH	2600	.8865	2400	.8154	24.	900	.8066
DEZARN DONALD	1005 W LEWIS	PASCO WASHINGTON	200	.8900	200	.7950	25.		..
DIKEMAN RALPH C	BOX 7	METALINE WASH		..	100	.8200	20.		..
DILLS JOHN H	BOX 191	METALINE WASH 99152	100	.8500	100	.7700	T-22.		..
DIVINE DONALD C	R 1	FARMINGTON WASH	1000	.9130	1100	.8209	20.5	100	.7600
DIXON LARRY	9827 8TH NE	SEATTLE WASH 98115	300	.8566	200	.8000	T-22.	100	.8000
DOMPIER BERT	705-240 S	BOTHELL WASHINGTON	900	.9555	1300	.8369	24.		..
DOMPIER RICHARD A	705-240TH ST	BOTHELL WASH 98011	200	.8900	800	.8587	24.		..
DONAHOO HAROLD E	320 PINE	OTHELLO WASH	300	.8800	300	.8066	19.		..
DORSEY GEORGE M	STAR ROUTE	PRESCOTT WASHINGTON	400	.9225	400	.8375	22.	100	.7600
DOWNES DALE	11008 N E 76	ORCHARDS WASH	200	.7950		..			..
DRAKE CHARLES A	RT 7 BOX 415	BREMERTON WASH	200	.8200	200	.8150	20.5	100	.7500
DRUFFEL JERRY	RFD BOX 4	UNIONTOWN WASH	1600	.8643	1300	.7823	20.		..
DRUFFEL LARRY J	BOX 151	COLTON WASHINGTON		..	100	.9200	T-22.		..
DRUFFEL STEVE	PO BOX 193	COLTON WASHINGTON	100	.5300		..			..
DUNHAM DAVID D	RT 5 BOX 343	WALLA WALLA WASH	100	.7900	100	.6300	T-21.		..
DYCK A A	1521 N E 6	CAMAS WASH 98607	200	.8550	100	.8200	20.		..
DYKE PAUL E	120 BOYER DR	WALLA WALLA WASH	1600	.9106	1400	.8614	21.		..
EARLSCOURT BRANSON O	RT #2 BOX 35	CHENEY WASH		..	100	.8800	18.		..
ELIAS JOHN	BOX 141 RTE 4	NEWPORT WASH 99156	300	.8866	300	.6266	T-22.		..
ELLSTAD ROGER W	508 W 8TH ST	CHENEY WASH 99004	100	.7500	300	.6000	T-22.		..
EMERSON HARVEY E	801 CEDAR	PULLMAN WASH		..	100	.7600	23.		..
EMTER AL J	20719 N E 29 TH AVE	RIDGEFIELD WASH	100	.7000		..			..
EMTER ROGER A	1211 N E 112TH ST	VANCOUVER WASH	300	.8866		..			..
EMTER WALTER E	1211 N E 112 ST	VANCOUVER WASH	200	.9150		..		100	.6700
ENGLISH W H	4411 S W 100TH	SEATTLE WASH 98146	100	.8100	200	.6650	T-22.		..
ERDMAN OLIVER	6126 PACIFIC AVE	TACOMA WASH	300	.9466	300	.7933	22.	100	.7600
EVANS JIM	6614 E 3RD	SPOKANE WASH 99206	100	.8800		..			..
EVANS RICHARD B	BOX 625	COULEE CITY WASH	1000	.9190	1100	.8127	22.		..
EVANS ROBERT W	BOX 785	COULEE CITY WASH	600	.9433	1000	.8810	22.5		..
EVANS HAROLD F	BOX 464	COULEE CITY WASH	800	.8962	700	.8142	21.		..
EVERS HOMER	PO BOX 243	ALMIRA WASH	500	.8740	700	.7471	22.		..
EVERS TED	BOX 243	ALMIRA WASH	900	.8866	800	.8537	21.		..
EWELL VIRGIL	1405 CHARLOTTE	PULLMAN WASH	1000	.8680	1100	.7836	21.5		..
EWING JAMES R	930 14TH ST	CLARKSTON WASH	1800	.9150	1600	.8637	20.5	400	.6425
EWING ROGER	930 14TH ST	CLARKSTON WASH	750	.7760	50	.7600	T-22.		..
FALTUS RON L	1314 COLUMBIA	MOSES LAKE WASH	600	.9350	600	.8666	22.	100	.8000
FARRINGTON DALE	14 4TH	CHENEY WASH 99002		..	100	.8400	T-22.		..
FASBENDER BOB	W 2828 PROVIDENCE	SPOKANE WASH	2000	.9580	2500	.8432	26.	850	.8152
FEATHERLY JOHN	BOX 585	OMAK WASH	800	.8475	800	.8337	19.	200	.7550
FENTON REG C JR	10417 76 AVE S	SEATTLE WASH	800	.9137	700	.8142	23.5		..
FELS W J	BOX 86	COLVILLE WASH	1500	.8953	1700	.8711	19.	300	.7900
FERA ERNEST	9 NO 2 ST	ROSLYN WASH	500	.8560	200	.7700	18.		..
FERDERER LEONARD	RT 1 BOX 78	RITZVILLE WASH	100	.8700	200	.7700	T-22.	50	.7000
FERRELL GARY	#164	MALDEN WASH	900	.9044	600	.8200	20.5		..
FISHER WALLACE R	RT 1 BOX 7A	LOWDEN WASH	200	.9400	700	.8957	22.5		..
FOOS DAVID M	24TH ST	CHENEY WASH 99004	400	.6700		..			..
FOOS HOWARD M	PO BOX 1356	OMAK WASH	1100	.9781	1100	.9072	24.	500	.8440
FOOSE KEN W	208 W 29TH	SPOKANE WASH 99208	500	.8560	800	.8762	22.	250	.7720
FORGEY MICHAEL	BOX 141	SPRAGUE WASH 99032	200	.7850		..			..
FOX DONALD P	BOX 474	HARRINSTON WASH	300	.8133	100	.7100	T-22.		..
*FRANKS BILL		RITZVILLE WASH	100	.8700	100	.9300	21.5	50	.7400
FRANZ LEE	1802 RIVER SIDE LN	COLFAX WASH	100	.8700	100	.6300	T-22.		..
FRAZIER GEORGE R	PO BOX 102	GLENWOOD WASH 98619	300	.8733		..			..
FRAZIER WM J	BOX 132 RT. 4	SPOKANE WASH	100	.8400	100	.8000	T-22.		..
FRETZ CHARLES S	776 W SMITH RD	BELLINGHAM WASH	500	.9620	600	.8233	21.		..
FUNES DAVID J	5435 57TH SO	SEATTLE WASH		..	100	.7800	T-22.	200	.7200
GABE LESLIE E	1404 CHARLOTTE	PULLMAN WASH 99163	300	.8266	300	.8200	20.		..
GADEBERG JOE	RT 1 BOX 60	OMAK WASH	1000	.9480	1500	.8733	23.	300	.8066
GALBREATH ROBERT L	BOX 541	WASHTUCNA WASH	100	.8300	100	.5300	T-22.		..
GALLOWAY NORMAN R	922 N W 57TH	SEATTLE WASH 98107	400	.9400	700	.8485	21.		..
GARRETT FRANK	BOX 56	KAHLOTUS WASH	1000	.8800	1100	.8563	21.	200	.6250
GASAWAY GARY E	1246 FIR PARK LANE	TACOMA WASHINGTON	900	.8400	700	.8442	24.	300	.7500
GEISERT FRED W	4930 SO WILLOW ST	SEATTLE WASH 98118	300	.9200	300	.8200	20.	50	.8000



## Washington (Cont.)

			16-YD	AVG	HCP	AVG	DBLS	AVG
*GILBERT RALPH L	RT 1 BOX 360 D	YAKIMA WASHINGTON	100	.9500	200	.7950	22.	..
GILLELAND PAUL E	85 CATIN	KELSO WASH 98626	1300	.9676	1300	.8438	26.	550 .8563
GILLILAND FRANK	E 10508 MISSION	SPOKANE WASHINGTON	100	.7600	100	.8200	20.	..
*GJERDE ARTHUR L	BOX 150	OKANOGAN WASH	100	.9400	100	.8000	22.	..
GLOVER CLINTON	924 4TH ST	CLARKSTON WASH	900	.8511	600	.8516	20.	..
GOEDDE R L	BOX 27	UNIONTOWN WASH	1150	.8800	1350	.8281	21.5	850 .7458
GOLDEN ALBERT J	1107 PLEASANT	WALLA WALLA WASH	400	.7175	200	.5900	T-22.	..
GOLDEN EUGENE T	501 HOLLY	WALLA WALLA WASH	900	.8755	500	.7300	20.	..
GOLDING HARLAN E	1320 BLAKE ST	RAYMOND WASH	500	.8560	500	.7920	20.	200 .6600
*GORDON ROBERT	LACROSSE	WASHINGTON	300	.8233	600	.6700	19.	..
GRAEDEL CALVIN JR	BOX 37	ODESSA WASH	..	..	200	.7500	T-22.	..
GRAHAM DONALD D	RT #2 BOX 82	MOSES LAKE WASH	800	.8875	800	.8512	22.	..
GRANTHAM SAM K	214 NORTH WASH ST	KENNEWICK WASH	200	.9450	200	.7850	25.	..
GREENE CHRIS B	PO BOX 724	METALINE FALLS WASH	600	.8716	600	.8050	20.5	..
GREENWALT MARVIN J	BOX 663	ODESSA WASH 99159	200	.9050	400	.8500	T-22.	..
GREENWELL W P	319 DOUGLASS	RICHLAND WASH	1100	.8763	700	.8171	20.	..
*GREGG JAMES B	6520 187TH N E	REDMOND WASH 98052	900	.9244	900	.8244	24.5	300 .7933
*GRENING ARTHUR C	BOX 527	ODESSA WASHINGTON	2300	.9239	2400	.8991	24.5	650 .7984
GRIGWARE JIM	BOX 166	REPUBLIC WASH	100	.9100	100	.7900	T-22.	..
GROESCHEL ROLAND	825 103 RD S E	BELLEVUE WASH	500	.8060	500	.7780	20.	50 .6600
GROH CLEM JR	505 EAST MARJORIE	ODESSA WASHINGTON	400	.8725	500	.8320	20.	..
GROH KEN C	BOX 292	ODESSA WASH 99159	300	.7300	400	.7475	T-22.	..
GROTH CHESTER H	BOX 323	IONE WASHINGTON	400	.9225	400	.7500	23.5	..
GRUBE BEN	14807 MANOR WAY	LYNNWOOD WASH	1000	.9190	1300	.8361	24.	250 .7600
GRUNERUD GERALD	RT #2	DAVENPORT WASH	400	.8850	600	.7850	19.	..
GUNDERSON TOM	7524 BOTHELL WAY NE	BOTHELL WASH 98011	..	..	1100	.8581	24.	..
GURR EUGENE	PO BOX 391	RAYMOND WASHINGTON	300	.9533	300	.9066	20.5	100 .7000
GUY DON	2205 N WALNUT	ELLENSBURG WASH	200	.9400	200	.8200	T-22.	..
HAANES H L	3615 ISLAND CREST	MERCER ISLAND WASH	..	..	100	.8400	20.5	50 .6400
HAASE RICHARD L	BOX 2	CLE ELUM WASH	1000	.9560	400	.8775	24.5	200 .8000
HALL RONALD WM	PO BOX 207	TOPPENISH WASH	200	.9050	..	..	T-22.	..
HAM ROGER E	14320 S E 38TH ST	BELLEVUE WASH	600	.8516	700	.8142	T-22.	200 .6350
HAMILL BOB	BOX 524	WASHTUCNA WASH	300	.8866	300	.8266	20.5	50 .6600
HAMILTON LAWRENCE E	963 BLAINE AVE	BLAINE WASH 98230	200	.9450	100	.8900	T-22.	..
HAMILTON RON	BOX 2211	FAIRCHILD AFB WASH	200	.8650	100	.7500	T-22.	..
HAMILTON WAYNE		ROCKFORD WASH 99030	800	.9062	700	.8242	21.	..
HAMMONS GARY	905 PIONEER LN	YAKIMA WASH 98903	1300	.9361	1400	.8864	23.5	..
HANKS TED	PO BOX 43	COUPEVILLE WASH	..	..	100	.7100	T-22.	..
*HARDENBURGH FRED	BOX 577	OROVILLE WASH	1300	.9446	1600	.8075	23.5	400 .7950
HARDENBURGH JOE	BOX 307	OROVILLE WASH 98844	1300	.8961	1400	.8342	19.	500 .6800
HARDER DANNY	RT 1 BOX 8	GARFIELD WASH	1650	.8509	1500	.8606	20.	200 .7000
HARDER A ROGER DR	623 W GARLAND	SPOKANE WASH	200	.8400	200	.9050	19.	100 .7500
*HARDER CORDELL M	RT 1	GARFIELD WASH	2250	.8453	2250	.8320	19.	850 .7423
HARDY AL	BOX 186	ODESSA WASHINGTON	100	.9500	500	.8040	21.5	..
HARDUNG JOE A	BOX 25	ODESSA WASH	500	.8140	500	.6860	20.	..
HARLAN IVAN	160 SO MAPLE ST	COLVILLE WASH	100	.9200	200	.8300	T-22.	..
HARROW BUD	PO BOX 432	WESTPORT WASH	300	.7666	200	.6900	T-22.	150 .6400
HART LARRY	305 NE 85TH ST APTG	VANCOUVER WASH	100	.8400	..	..	T-22.	100 .6900
HART ROBERT G	N 218 FARR RD	SPOKANE WASH	900	.9011	1000	.8540	20.5	100 .6000
HARVEY DAVID J	BOX 39	STEPTOE WASH	300	.8766	300	.8666	19.	100 .6700
HARVEY FLOYD E	P O BOX 39	STEPTOE WASH	500	.9500	300	.8366	24.	200 .7850
*HASKINS CURT S	154 STEVENS ST	SPOKANE WASH	500	.7560	..	..	20.5	..
HASSLER L E	PO BOX 263	SPRAGUE WASH 99032	200	.7000	..	..	19.	..
HATLEY DURWARD C	RR #2 BOX 72	PULLMAN WASH	900	.8744	800	.7487	21.5	..
HATTON CLIFFORD ST	2445 S 146TH ST	SEATTLE WASH 98163	100	.8000	..	..	T-22.	..
HATTON CLIFFORD P	2445 SO 146TH ST	SEATTLE WASH	800	.8775	800	.8550	20.5	550 .7581
HAUSER HAROLD	N 919 ST CHARLES RD	VERADALE WASHINGTON	1900	.9568	1800	.8961	25.	800 .8225
HAUSER TY K	N 919 ST CHARLES RD	VERADALE WASH	100	.8000	..	..	T-22.	..
HAYES THEODORE L	RT 1	WASHTUCNA WASH	100	.8500	100	.6500	T-22.	50 .5600
HAYNES MIKE	BOX 774	COULEE CITY WASH	100	.8900	100	.6800	T-22.	..
HAYS TOM	BOX 704	WASHTUCNA WASH	600	.8800	800	.8437	20.	50 .5000
HEAVILIN DON R	PO BOX 574	ELLENSBERG WASH	2300	.9260	1700	.8864	22.	750 .7773
HEICHEL JERRY	9417 SUNDAY LAKE	STANWOOD WASH 98292	300	.8533	400	.7900	T-22.	..
HEITSTMAN BOB	RT 2 BOX 63	POMEROY WASH 99347	650	.8538	650	.8046	20.5	350 .7600
*HENRIE JOHN	BOX 751	OMAK WASH 98841	600	.8866	600	.8283	19.	200 .7700
*HENRIE LESTER E JR	BOX 751	OMAK WASHINGTON	400	.9375	700	.8585	22.	100 .6700
HENRY JAMES K	RT 1 BOX 113 R	COUPEVILLE WASH	100	.9700	100	.8700	T-22.	200 .7550
HERRGESELL HENRY W	25416 LEGUE RD	STANWOOD WASH	..	..	150	.6933	T-22.	..
HERRGESELL NORM	8063 DEAN DR	CUSTER WASH 98240	..	..	100	.5800	T-22.	..
HICKMAN JACK L	1331 WEST PINE	WALLA WALLA WASH	1800	.8938	1100	.8163	20.5	100 .7600
HILL CECIL W	S 2619 RAYMOND RD	SPOKANE WASH	300	.8933	200	.5850	23.	..
HILL ROY E	SO 2619 RAYMOND RD	SPOKANE WASH	100	.6900	..	..	T-20.	..
HINDERLIDER JACK L	221 LOOKOUT DR	SUNNYSIDE WASH	200	.9350	300	.8666	20.5	..
HINDERLIDER JOHN M	RR 1 BOX 2430	SUNNYSIDE WASH	1400	.9378	1600	.8250	22.	..
HIRSCH KENNETH	BOX 501	IONE WASH 99139	700	.8671	600	.8216	21.	..
HOBBS JAMES A	BOX 668	MORTON WASHINGTON	600	.8766	700	.8771	21.5	250 .7080
HOFFBAUER CARROL E	BOX 817	ZILLAH WASH 98953	300	.8666	400	.7175	20.	..
*HOFFMAN BUD	RR 1	SPRAGUE WASH 99032	700	.8742	600	.8150	19.	..
HOFFMAN GEORGE	RD 1	SPRAGUE WASH 99032	400	.9575	100	.8700	20.	..
HOFFMAN ROY	RTE 1	SPRAGUE WASH 99032	1000	.9550	1100	.8718	23.	250 .7520
HOLMES ED	BOX 68 RT 2	ROSALIA WASH	400	.8350	200	.6800	T-22.	..
HOMME H R	1110 WRIGHT AVE	RICHLAND WASH	200	.8500	300	.8000	21.5	..
HOPKINS RICHARD V	7313 29TH S W	SEATTLE WASH 98126	100	.8100	..	..	T-22.	..
HORSTMAN VERN	28 PROTON LANE	RICHLAND WASH	100	.9100	500	.8240	23.	..
HOUGH JAMES O	230 RIO VISTA	BURLINGTON WASH	100	.8200	100	.7100	T-22.	100 .5800
HOWE JONATHAN	8819 N E 14TH ST	BELLEVUE WASH	300	.9200	600	.8450	21.	250 .7480
HOYT CHRIS	PO BOX 1596	WALLA WALLA WASH	400	.7500	..	..	T-20.	..
HOYT FRANK JR	P O 1596 RT 3	WALLA WALLA WASH	500	.9200	100	.7600	T-22.	..
HUBBARD L G	N 5726 G ST	SPOKANE WASH 99208	100	.7500	300	.7466	T-22.	..
HUFF SAM	2308 KENNY DR	PULLMAN WASH 99163	700	.8785	600	.8616	20.	100 .7600
HUFFSTUTTER B R	9252 SE 40TH	MERCER ISLAND WASH	100	.9200	100	.8600	T-22.	100 .8000
HUGHES WALTER G	BOX 214	TOLEDO WASH 98561	..	..	200	.7700	T-22.	50 .8000
HULL GREG	407 N E 72 #5	SEATTLE WASH 98115	100	.9200	400	.8075	24.	50 .8800
HUMBYRD EARL J	1323 HIWAY 12	SUNNYSIDE WASH	500	.7700	600	.7250	19.	350 .7000
HUNTER F A	N 933 WASHINGTON	SPOKANE WASH	800	.8750	300	.8000	24.	100 .7100
HURD HERKIE	9024 B MCCONNELL DR	MOSES LAKE WASH	400	.8575	200	.7700	T-22.	100 .5700
HUSKINSON HAL	6710 289TH SE	ISSAQUAH WASH 98027	..	..	100	.9300	21.	100 .6700
*HYDE K F	BOX 204	ALMIRA WASH	600	.8783	800	.7962	20.	..
IKSIC MARK J	BOX 133	IRBY WASH 99159	700	.8085	400	.8300	T-22.	50 .8400
INGRAM E E	304 WEBB ST	PULLMAN WASH	900	.8555	1300	.8415	19.	..
INGRAM MICHAEL R	1507 WARREN AVE	BREMERTON WASH	100	.8900	100	.8100	T-22.	..
INGRAM NORMAN E	2301 KENNY DR	PULLMAN WASH 99163	100	.8800	100	.6900	T-22.	..
ISKIWI GORDON	W 2527 WALTON	SPOKANE WASH 99205	200	.8400	200	.6300	T-22.	..
IVES BILLY G	BOX 73	CUSICK WASH	1000	.8270	1000	.8130	20.	..
JACOBSEN ADELBERT	BOX 682	WATERVILLE WASH	900	.9377	1100	.8554	22.	..
JACOBSEN NEIL	BOX 682	WATERVILLE WASH	300	.8300	..	..	19.	..
JAEGER HOWARD R	BOX 256	ROSALIA WASHINGTON	200	.8900	..	..	T-22.	..
JAMES ARLO A	19 E BIRCH ST	WALLA WALLA WASH	800	.8862	200	.7450	T-22.	..
JAMISON ROBERT L JR	STAR RTE BOX 359	MOSES LAKE WASH	100	.6400	200	.7500	T-22.	..

# Washington (Cont.)

465

			16-YD	AVG	HCP	AVG	DBLS	AVG
JAMISON SAM	FARMINGTON	WASHINGTON	1500	.8446	1000	.7270	21.	400 .7950
JANSSSEN FRED B	3915 N E 88TH	VANCOUVER WASH	100	.9200	100	.8100	22.	50 .7400
JARRETT RONALD D	N 3911 NAPA	SPOKANE WASHINGTON	200	.9300	200	.8950	21.	100 .8600
JENSEN FRED	4008 W METALINE	KENNEWICK WASH	100	.8900	100	.8000	T-22.	..
JOHNSON EARL W	215 BEALE AVE	MOSES LAKE WASH	..	..	100	.8400	T-22.	..
JOHNSON FLOYD L	17701 17TH AVE NW	SEATTLE WASH 98177	200	.9050	300	.8333	20.	..
*JOHNSON JAMES A DR	DRAWER A	CHENEY WASH	500	.8500	500	.8220	21.	..
JOHNSON JAY	1115 SO 9TH AVE	YAKIMA WASH 98902	..	..	200	.8650	T-22.	..
*JOHNSON KENNETH E	1643 E ALDER ST	WALLA WALLA WASH	2800	.9260	1000	.7710	24.	100 .7300
JOHNSON KENNETH J	BOX 623	COULEE CITY WASH	300	.8866	200	.8100	T-22.	..
JOHNSON OTTO C	3841 23RD WEST	SEATTLE WASH	200	.9250	200	.8900	20.	50 .7600
JOHNSON RICHARD L	PO BOX 457	MOUNT VERNON WASH	..	..	300	.7566	T-22.	..
JOHNSTONE EARL S	1705 E 39TH	SPOKANE WASH 99203	600	.8266	500	.8020	19.	200 .5900
JOHNSTONE RAY L SR	S 318 RAY ST	SPOKANE WASH	100	.8200	100	.8200	20.	..
JOLLYMORE W G	827 BEACHVIEW	CLARKSTON WASH	1750	.9097	1650	.8636	22.	750 .7533
JONES BILL	407 WINTER ST	PULLMAN WASH	100	.8400	..	..	22.5	..
JONES WAYNE	BOX 202	COULEE CITY WASH	300	.6200	100	.6300	T-20.	..
JORGENSEN GORDON	STAR ROUTE	COULEE CITY WASH	100	.9200	..	..	23.	..
*JORGENSEN HOWARD		COULEE CITY WASH	1700	.9347	2000	.8405	25.	550 .7545
JORGENSEN RALPH C	STAR RTE BOX 272	COULEE CITY WASH	300	.9000	200	.7900	23.	..
JOSEPH DARRELL L	E 1838 RIVERTON	SPOKANE WASH	500	.9460	1000	.8620	20.	..
*JUNGMANN CHARLES	726 JUNIPER	WALLA WALLA WASH	2700	.9063	2500	.8484	23.	750 .7586
*JUNGMANN MARK	726 JUNIPER ST	WALLA WALLA WASH	1500	.9253	900	.8277	26.	400 .8950
JURGENSEN DAVID C	BOX 144	ELECTRIC CITY WASH	100	.9200	..	..	T-22.	..
KAGELE DENNIS J	RT 1 BOX 106	RITZVILLE WASH	500	.9360	500	.8200	22.5	..
KAPLAN GENE	ROUTE 1 BOX 116	SPANGLE WASHINGTON	100	.9100	100	.8300	21.	..
KAPLAN LYLE		PLAZA WASHINGTON	200	.8950	200	.7350	T-22.	..
KAPRAL SIMON S	406 168TH ST S	SPANAWAY WASH	100	.8700	100	.8000	T-22.	300 .7133
KARRER BOB	5405 ARGONNE	MILLWOOD WASHINGTON	200	.9250	..	..	25.	..
KAUTZ W B	206 E 6TH ST	RITZVILLE WASH	1775	.8067	1700	.6452	19.5	500 .5820
KELLER KEN	RT 2 BOX 158	COLVILLE WASH	650	.8415	750	.6906	T-22.	..
KELLY BOB JR	STAR RTE Bx 1194	PASCO WASH 99301	200	.9100	300	.8066	T-22.	..
KELLY ROBERT M	RR	COLTON WASH 99113	400	.8850	500	.8500	20.	100 .6000
KELLY W R	14046 WALLINGFORD	SEATTLE WASH	900	.9544	1000	.8620	26.5	650 .8230
KELTNER ROBERT T	19109 76TH W	LYNNWOOD WASH	200	.9450	200	.9100	T-22.	100 .9200
KEMBEL THOM	515 W MAIN	RITZVILLE WASH	100	.8800	100	.8500	T-22.	50 .7400
KENDALL EDWIN B		HARTLINE WASHINGTON	800	.9050	1000	.8160	22.5	..
KESSELRING CLARENCE	402 PACIFIC HY 99N0	BURLINGTON WASH	100	.6300	700	.8242	23.	..
KESSELRING RONALD	400 PAE HWY N	BURLINGTON WASH	300	.9533	700	.8371	24.5	200 .8150
KILTHAU LYLE	RT 1 BOX 744	TOPPENISH WASH	800	.9287	800	.8500	22.	300 .6300
KIMM JOSEPH E	9405 VINEYARD CR	BELLEVUE WASH 98004	100	.8600	100	.7400	T-22.	..
KINCAID RAY W	BOX 382	LIND WASH 99341	100	.7600	100	.7700	T-22.	..
KING BUD	BOX 367	BLACK DIAMOND WASH	1000	.9590	1300	.8423	23.5	750 .7333
KING MONTE	1446 9TH ST	CLARKSTON WASH	100	.7500	..	..	T-22.	..
KINGSLEY BILL	N 3919 MARGUERITE	SPOKANE WASH	2800	.9046	2300	.8408	22.	300 .6566
KINGSLEY GENE	N 3919 MARGUERITE	SPOKANE WASH	200	.9100	200	.8150	T-22.	..
KISSINGER JAMES L	BOX 311	METALINE WASH	100	.9200	100	.7800	T-22.	..
KITTILSON MARVIN D	BOX 671	ODESSA WASH	..	..	100	.7100	20.5	..
KLINGELE PAUL	318 MURPHY LANE	YAKIMA WASH 98901	300	.7400	..	..	T-20.	..
KLINGELE WAYNE J	318 MURPHY LANE	YAKIMA WASHINGTON	700	.9385	800	.8587	21.	..
KLUDT DAROLD L	516 COLUMBIA	POMEROY WASH	100	.8500	100	.6900	T-22.	..
KNOTT E K JR	7144 55TH AVE SO	SEATTLE WASH	100	.9300	300	.8600	25.	400 .8175
KNUDSON AVERY E	4906 241ST S W	MOUNT LAKE TERR WA	..	..	100	.8600	T-22.	..
KOENIG DAVID	646 9TH ST	CLARKSTON WASH	100	.3700	..	..	T-22.	..
KOLLER LEE	RT 3 BOX 20	POMEROY WASH	550	.8672	50	.8000	T-22.	..
KOLLER RAY	RT 3	POMEROY WASH 99347	650	.8676	50	.8600	T-22.	..
*KRAMER DAVID	ROUTE 1 BOX 28	RITZVILLE WASH	1100	.7763	1200	.7016	21.	350 .5571
*KRAMER KEVIN M	BOX 87	ODESSA WASH	600	.9350	1000	.8510	22.	100 .6700
KRESSE IRWIN	RT M BOX 1-A	POMEROY WASH 99347	600	.9183	600	.8583	20.5	50 .7200
KRESSE JAMES I	RT M BOX 1-A	POMEROY WASH 99347	150	.8466	..	..	T-22.	..
KUEST MARVIN E	1501 W MEEKER	KENT WASH 99031	1000	.7530	1100	.7572	20.	200 .6000
KUNZE PAUL D	RT 2 BOX 116 A	COLFAX WASH	100	.9200	100	.7800	19.	..
LANE BILL	404 E CRESTVIEW	PULLMAN WASHINGTON	1850	.8491	650	.8523	19.	250 .7400
LANE DUANE O	404 E CRESTVIEW	PULLMAN WASH	2550	.9568	1450	.7289	27.	600 .8716
LANE LES	WASHTUCNA	WASHINGTON	300	.8066	300	.7800	18.	..
LONG BOB	10063-1000TH E	OAK HARBOR WASH	100	.9100	100	.8600	T-22.	..
LANG BOB	E 12207 SKYVIEW DR	SPOKANE WASHINGTON	200	.9650	200	.8900	22.5	..
LANG DAVID H	1706 HOLLYDALE ACRE	MT VERNON WASH	200	.9250	100	.7300	T-22.	100 .6200
LARSON GERALD K JR	RT 2 BOX 96 A	CHENEY WASH	600	.9416	1000	.8620	26.	100 .9000
*LARSON GERALD K	RTE 2 BOX 96 A	CHENEY WASH	1100	.9490	1500	.8693	25.5	200 .8050
LAUIER KENNETH C	16294 39TH N E	SEATTLE WASH 98006	100	.7500	..	..	T-22.	..
LAYMAN BRETT A	607-15TH N E ST	E WENATCHEE WASH	300	.8000	..	..	T-20.	..
LAYMAN PAUL	BOX 1160	WENATCHEE WASH	1000	.9070	1000	.8620	21.	300 .7866
LAWSON WILFRID	1628 S WALNUT ST	SPOKANE WASHINGTON	100	.8600	..	..	T-22.	..
LEEDOM EDWIN A	23733 110TH PL WEST	EDMONDS WASH	..	..	500	.8020	T-22.	..
LEEPER ELMER E	BOX 467	IONE WASHINGTON	500	.8820	600	.8333	21.5	..
LEINWEBER REUBEN JR	BOX 143	ENDICOTT WASH	1400	.9092	1300	.8553	21.	200 .7600
LEINWEBER ROBERT L	STAR RT BOX 4	COLFAX WASH 99111	200	.8900	..	..	T-22.	..
LEONARD GERALD R	5531 N E 193RD	SEATTLE WASH 98155	400	.9500	300	.8733	T-22.	250 .8520
LESTER ROGER W	1011 W STEWART #8	PUYALLUP WASH	100	.9900	100	.9200	T-22.	..
LEWIS ROBERT	PO BOX 23	GARFIELD WASH.	1100	.9318	1100	.8263	22.	100 .8400
LIBERTY ROGER	N 6204 STONE	SPOKANE WASH	1500	.9546	1400	.8571	24.5	750 .8626
LIBERTY WADE	6204 N STONE ST	SPOKANE WASH	100	.8900	..	..	T-22.	..
LINDH O W	254 PIONEER ST	EPHRATA WASH	100	.8800	..	..	T-22.	..
LIND WM H	140 N FRENCH ST	ARLINGTON WASH	300	.8800	600	.8200	T-23.	100 .6600
LINDQUIST JOHN	W 2407 WABASH	SPOKANE WASH 99208	1150	.8895	1050	.8104	21.	50 .6000
LINDSTROM MILT	325 MC LEOD	ARLINGTON WASH	400	.8725	600	.8716	20.	..
LINSTER TIMOTHY D	10914 N E 46TH ST	VANCOUVER WASH	200	.8750	..	..	T-22.	..
LINT DONALD L	BOX 5 B RR 1	OUTLOOK WASH 98938	..	..	100	.8400	T-22.	..
LIVENGOD DENNY W	E 1511 BROAD	SPOKANE WASHINGTON	800	.8587	1000	.8460	20.	200 .7200
*LJUTIC AL	PO BOX 2117	YAKIMA WASH	3000	.9743	2900	.8872	27.	1500 .9100
LJUTIC JIM	PO BOX 2117	YAKIMA WASH 98902	2900	.8648	2500	.8436	20.5	..
LJUTIC JOSEF A	PO BOX 2117	YAKIMA WASHINGTON	3100	.9729	2900	.8731	27.	1500 .9086
*LOBDELL CHARLES P	1012 W 13TH AVE	SPOKANE WASH	2200	.9550	1600	.8000	25.	700 .8385
LOCATI DAVE	1228 OLIVE	WALLA WALLA WASH	100	.9000	100	.7300	T-22.	..
LOCATI FRANK R	RTE 2 BOX 325	WALLA WALLA WASH	200	.8350	100	.6800	T-22.	..
LONG JERRY	RT 1 BOX 111	YAKIMA WASH 98901	200	.8150	100	.8200	T-22.	..
LONG JOHN W	BOX 3737 RTE 3	SUNNYSIDE WASH	100	.8800	..	..	T-22.	..
LONG DR W E	VET ADM HOSPITAL	WALLA WALLA WASH	100	.8800	100	.8500	21.	..
LOPER ROBERT L	1309 ROCHEFONTAINE	RICHLAND WASH	900	.9622	800	.8662	25.	300 .8433
LORZ EMMETT G	GEN DELIVERY	TONASKET WASH 98855	200	.8700	200	.7700	T-22.	..
LUCARELLI JOHN	RT 2 BOX 138	WALLA WALLA WASH	700	.8928	400	.8200	21.	..
*LUCARELLI ANTHONY	R2 BOX 140	WALLA WALLA WASH	600	.8633	1100	.8490	19.5	..
LUEDTKE WILLIAM L	E 52 LA CROSSE	SPOKANE WASH 99207	300	.7800	300	.7900	20.	..
LUHR HOWARD L	BOX 357	METALINE FALLS WASH	200	.8400	200	.7550	20.	..
LYBECKER ROGER	BOX 28	HARRINGTON WASH	..	..	100	.6700	T-22.	..
LYNN ERNEST	1117 LINWOOD AVE	WENATCHEE WASH	1000	.9160	1200	.8283	20.	400 .6300
MAHNKEN WM	25616 NO BEAVER LK	ISSAQUAH WASH	1300	.9461	1300	.8338	22.5	750 .8026
*MACDONALD JOHN	BOX 713	DAVENPORT WASH	2500	.9384	3100	.8725	25.5	500 .8020

## Washington (Cont.)

			16-YD	AVG	HCP	AVG		DBLS	AVG
MACOMB GARY C	1140 FRANCIS	CLARKSTON WASH	100	.8600	100	.7900	T-22.		
MALONE PAUL	STAR RTE 1	COULEE CITY WASH	100	.9400		*	T-22.		
MALING VICTOR G	PJ BOX 634	SUNNYSIDE WASH	1300	.9338	1900	.8684	24.	200	.7450
MACDONALD EDWARD T	RT 2 BOX 621	OAK HARBOR WASH	100	.9700	100	.8400	T-23.	50	.8600
MAHAN TOM	30306 7TH AVE S W	FEDERAL WAY WASH	200	.9000	300	.8800	T-22.	100	.8400
MAHNKEN SANDY	25616 N BEAVER LK	ISSAQUAH WASH 98027	100	.6000	100	.6900	T-18.		
MARPLE N GENF		GARFIELD WASHINGTON	2050	.9424	1750	.8645	25.	1450	.8469
*MARSH DEL	E 7516 BALDWIN	SPOKANE WASHINGTON	1000	.9520	900	.8266	24.	500	.8660
MARSHALL C THOMAS	550 SW ELLERWOOD	ISSAQUAH WASH		*	100	.7000	T-22.		
MARTIN DON E	1111 WEDGEWOOD ST	WENATCHEE WASH	3350	.8626	3250	.8240	19.	395	.2962
MATSON GEORGE	RR 2 BOX 8	PULLMAN WASH	300	.8433	300	.8666	22.5		
MAY FRED	3502 TAHOMA ST	TACOMA WASH 98466	100	.9900		*	T-22.		
MAYLOR PAUL L	5017 50TH NW	OAK HARBOR WASH	700	.9842	800	.9062	25.	250	.9160
MCBRIDE LARRY A	RT 1	ROSALIA WASHINGTON	100	.9900	100	.8900	24.		
MCCLEARY JAMES	113 N E 55TH	SEATTLE WASH 98105		*	400	.7775	20.		
MCCLELLAN RAY	BOX 1297	OMAK WASHINGTON	700	.9614	1000	.8260	24.5	200	.7400
MCCLELLAN KERMIT	RT 1 BOX 200	OMAK WASH 98841	500	.7500	400	.7375	T-20.		
*MCDONALD JASPER JR	BOX 3154 RT 3	WAPATO WASH 98951	600	.8916	600	.8700	20.		
MCDONALD HOWARD	STAR RTE	COULEE CITY WASH	100	.7600		*	T-22.		
MCDOWELL C E	RR 2 BOX 904	SELAH WASH	600	.9233	500	.8960	19.	100	.7700
MCDOWELL DEAN W	BOX 224	LING WASHINGTON	500	.9280	500	.7760	21.		
MC HUGH JOHN L	N 5417 MAPLE	SPOKANE WASHINGTON	500	.8200	500	.7420	T-22.		
MC MILLAN JOHN C	9020 N E 15TH	BELLEVUE WASH 98004	400	.9375	300	.8066	T-21.	100	.8000
MC MILLAN LEE ROY	RT #1	VALLEY FORD WASH	500	.8220	500	.8120	22.		
MC MILLAN LLEWELLYN	ROUTE 1	VALLEYFORD WASH	700	.9571	500	.8660	23.	200	.7400
MCPHERSON RAYMOND	RR 1 BOX 87	PULLMAN WASH 99163	1500	.9573	1400	.8214	24.5	800	.8875
MCVAUGH W S	NO 6802 ARGONAUT RD	SPOKANE WASHINGTON	1000	.9340	700	.8871	20.		
MEIDINGER MILO	RT 1 BOX 95 B	POMEROY WASHINGTON	750	.8840	250	.8640	20.	50	.7200
MELBY GEO M	259 W 6TH	COLVILLE WASH	500	.9560	500	.8860	T-22.		
MEYER JOHN	BOX 4	UNIONTOWN WASH	100	.8200		*	T-22.		
MICHALISZYN STEPHAN	23 K N E	EPHRATA WASHINGTON	400	.9275	800	.8812	22.5		
MICHEL MIKE	934 PARK ST	PASCO WASH 99301	400	.8750	500	.8020	21.5	50	.8200
*MILES KEITH	17066-10TH N WEST	SEATTLE WASHINGTON	400	.9250	400	.8250	21.		
MILLER ARTHUR F	RT 8 BOX 640	YAKIMA WASH 98902	200	.9500		*	T-22.		
MILLER DAVID	BOX 98	KETTLE FALLS WASH		*	100	.8100	T-22.		
MILLER FLOYD E	1424 CIRCLE DR	WALLA WALLA WASH	500	.9240	900	.8433	21.	100	.6000
MILLER GEORGE L	BOX 313	OAKESDALE WASH	1000	.8770	800	.7837	20.	300	.6500
MILLER GENE L	R 1 BOX 18	ODESSA WASH	100	.9500	400	.7375	T-22.		
MILLER RICHARD W	607 SO ADAM ST	RITZVILLE WASH	400	.8175	700	.777	T-22.	50	.6800
MILLER MILTON	STAR ROUTE	COULEE CITY WASH	100	.7900		*	T-22.		
MILLER ROBERT D	30 E 30TH	SPOKANE WASH 99203	1200	.8816	1300	.8592	19.		
MILLER JAMES J	BOX 326	SPRAGUE WASH 99032		*	100	.9200	T-22.		
MILLER WAYNE S	1520 STUART ST	WALLA WALLA WASH	800	.8800	1000	.8300	19.5	100	.7200
MILLS GILBERT C	E 11910 20TH	SPOKANE WASHINGTON	200	.9400	200	.8800	21.		
MINTON LOUIS M	1209 COLUMBIA	SUNNYSIDE WASH	700	.8914	800	.7287	21.		
MITCHELL JIM	8305 N E LEWIS DR	VANCOUVER WASH	200	.8150	200	.8550	20.5		
MOBERLY JOHN K	W 2226 FRANCIS AVE	SPOKANE WASH 99208	1550	.8651	1650	.8490	21.5	600	.7516
MOELLER RONALD	BOX 416	HARRINGTON WASH	700	.9142	1000	.8160	20.5		
MOORE JAMES S	3501 6TH AVE	TACOMA WASHINGTON	400	.8625	500	.8580	21.		
MOORE RAY W	12 SO KENTUCKY	E WENATCHEE WASH	400	.9150	300	.7800	20.		
MORITZ RICHARD C	32312 10TH AVE SO	FEDERAL WAY WASH	300	.7133	300	.5833	T-22.		
MORLAN DAVID E	1938 N NELSON	SPOKANE WASH 99207	1100	.9000	1200	.8683	20.	500	.7780
*MORLAN ELMER C	4327 S CONKLIN	SPOKANE WASH	3400	.9570	3100	.8009	26.	1300	.8123
MORLAN JOE L	14020 BROADWAY	SPOKANE WASH	100	.7600	100	.7900	19.		
*MORRISON JESSE B	2407 10TH AVE	SEATTLE WASH	1000	.9330	1100	.8309	19.	400	.7250
MOSS VIC	BOX 545	OROVILLE WASH		*	100	.8200	22.		
MULLINS JOHN C	STAR RTE 1 BOX 174	GRAYLAND WASH	300	.6933	300	.5966	T-22.		
MURRAY JOHN L	3205 SO TEKOA ST	SPOKANE WASH 99203	100	.9100		*	T-22.		
MYERS JACK R	BOX 431	OMAK WASH 98841	500	.8960	500	.8460	21.		
MYRON CARY L	17611 E APPLEWAY	GREENACRES WASH	200	.9300	300	.8000	T-22.		
NAIMY JERRY A	4111 N ARGONNE	SPOKANE WASH	400	.8325	200	.8400	21.5		
NACCARATO ROBERT	N 6904 WHITEHOUSE	SPOKANE WASH 99208	700	.7085	700	.6457	20.		
NALSON DARREL B	PO BOX 1407	OMAK WASH 98841	300	.9433	300	.8700	23.	100	.8300
NALDER DENNIS B	1524 W ELLA P B 281	PASCO WASH 99301	300	.7766		*	22.5	300	.7500
NASH DAVID R	8413 W CLARA	PASCO WASH 99301	200	.8600	500	.8600	20.	50	.7400
NAIMY MARK	PJ BOX 992	WALLA WALLA WASH	500	.7320		*	18.		
NASH PATRICK A	1327 W 3RD	KENNEWICK WASH	300	.9133	400	.8475	22.	50	.7000
NEEL JOHN JR	1077 BOYER	WALLA WALLA WASH		*	100	.8500	T-22.		
NELSEN CARL E	1601 HUNTINGTON PL	WALLA WALLA WASH	300	.8166		*	T-22.		
NELSON WALLACE K	BOX 295	KLICKITAT WASH	100	.8600	100	.6800	T-22.		
NEUERT FRANK	1330 HORSELAKE RD	WENATCHEE WASH	300	.9200	300	.8166	T-22.		
NEUBIGGING RODERICK	W 3611 GARLAND	SPOKANE WASH	300	.8466		*	T-22.		
NEWBURY PAUL K	1304 SO 210	SEATTLE WASH 98148	1400	.8150	1300	.6538	20.	200	.5850
NICHOLAS SAMUEL H	BOX 245	IGNE WASH	100	.8600	200	.8300	T-22.		
NICHOLS WIRT M	E 943 AUGUSTA ST 7	SPOKANE WASH 99207	500	.7120	500	.6020	T-22.		
NICKELL ROBERT H	1581 EASTMONT	E WENATCHEE WASH	1700	.8782	1500	.8866	21.	500	.7820
NICKELL THOMAS E	1581 EASTMONT	E WENATCHEE WASH	1300	.9561	1200	.8633	25.	300	.8700
*NULTON J E		OROVILLE WASH	100	.9500	100	.7800	22.		
O CONNOR RAY	1134 6TH ST	CLARKSTON WASH	5700	.9296	5650	.8727	23.5		
OELL CALVIN	705 SKYLINE DR	PULLMAN WASH	850	.8988	750	.7920	19.		
OESTREICH CRAYTON	BOX 454	HARRINGTON WASH		*	200	.8400	T-22.		
*OESTREICH JOHN E	BOX 454	HARRINGTON WASH	1200	.9583	1400	.8242	24.	400	.8300
*OLANDER E C	1602 PENNINSULA DR	MOSES LAKE WASH		*	500	.8700	21.5		
OLIVER DONALD W	415 N 60TH AVE	YAKIMA WASH	100	.9300	100	.7200	21.		
OLSON DOUGLAS W	4702-67 AVE NE	MARYSVILLE WASH		*	500	.8500	T-22.		
OLSON JAMES R	1475 HILLCREST WAY	CLARKSTON WASH	400	.8300	400	.8225	20.		
OLSON JON L	ROUTE #1	FAIRFIELD WASH	400	.8475	500	.7260	20.		
OLSON DALE E	2101 116TH AVE N E	LAKE STEVENS WASH		*	800	.8600	T-23.5		
OLSON LES	ROUTE #1	FAIRFIELD WASH	300	.9066	300	.7866	23.	100	.7300
OLSON RAYMOND	RT 1	FAIRFIELD WASH	100	.9000	100	.8100	T-22.		
OMALLEY FRANK JR	E 8324 LACROSSE	SPOKANE WASH	500	.9020	500	.8120	20.		
OTTO TRACY	P O BOX 116	PATEROS WASH	600	.9083	700	.8571	20.5		
OVENDEN LOU		CHELAN WASHINGTON	100	.7900		*	T-22.		
PALMER DONALD H	630 BOYER	WALLA WALLA WASH	900	.9588	1000	.7950	27.	100	.8000
PALMER ROBERT E	1224 N PRINCETON	WENATCHEE WASH	1200	.9516	1500	.8706	26.5	400	.8100
PALUMBO SAM F	8474 DELTA LINE	CUSTER WASH	600	.9450	500	.8320	20.		
PANATTONI JOHN	RTE 5 BOX 105	ELLENSBURG WASH	200	.9600	200	.8800	T-22.		
PARK RALPH L	BOX 2092	PASCO WASHINGTON	700	.9185	1000	.8780	19.5	50	.8000
PARTCH FLOYD F	1540 N E MERMAN DR	PULLMAN WASH 99163	550	.8345	550	.7327	T-22.		
PAYLEVSKI VIC	15544 10TH N E	SEATTLE WASH 98155	100	.8600		*	T-22.		
PAYNE NIEL L	1012 N WESTERN	WENATCHEE WASH	200	.8950	400	.8575	T-22.		
PECK GARY R	3712 E GRACE	SPOKANE WASHINGTON	200	.9200	200	.8650	20.		
PERKINS TERRANCE J	708 S BUNTIN	KENNEWICK WASH	500	.9680	300	.9166	T-22.		
PETERS WILBUR W JR	205 MOLDSTAD BLDG	MT VERNON WASH	300	.9800	800	.8412	24.5	350	.8200
PETERSON GUSTAV A	RT 4 BOX 427 LT 10	PORT ORCHARD WASH	100	.9100	100	.6400	T-22.		
PFEIFFER GEO H	NE 1320 HILLSIDE DR	PULLMAN WASH	1000	.9300	500	.9040	22.		
PHILOTT WILLIAM G	6308 N E 40TH ST	VANCOUVER WASH	100	.9400	100	.8900	23.5		
PHINNEY H J	RT 2 BOX 69	WALLA WALLA WASH	900	.7244	1100	.6818	19.	300	.5500
PHINNEY WILL	RT 5 BOX 238	WALLA WALLA WASH	200	.8200	300	.7933	T-22.		



# Washington (Cont.)

		16-YD	AVG	HCP	AVG	DBLS	AVG
PHIPPS CHARLES J	10 WEST PARK						
PIERCE ALAN	BOX 41						
PIERCE RUSSELL C	BOX 41						
PLATT DUNCAN	BOX 33						
PLATT HAROLD R	RT 1 BOX 102						
POITZ PAUL B	BOX 14						
POLACEK BEN	413 S 4TH						
POLACEK CHARLES W	3320 COLUMBIA HEIGH						
POLACEK JOSEPH A	413 S 4TH						
POLSON A K	1016 SAMFORD AVE						
PORTER FRED	106 CRESTVIEW DR						
POWERS ROBERT W MD	1327 JOSH WILSON RD						
*POWERS STEVE	1327 JOSH WILSON						
PREDMORE BILL	9512 203 RD AVE E						
PRINCE BEN	1308 S W 172ND						
PRINCE GENE	1507 W 4TH PL						
*PULSIPHER A E	1413 KIMBALL AVE						
QUESINBERRY DENNIS K	538 SO 15TH						
*RAGON BILL	GARFIELD						
RAMBLE KEN	340 N CEDAR						
REAULT GREG	320 CAMPUS VISTA						
REAVIS C W	325 SOUTH 4TH ST						
REEVE ALBERT L	301 E 8TH						
REILLY LOUIS E	1145 IVY						
REIMER GORDON R	RT 2 BOX 1504						
REISENAUER DON							
REDKAD RICHARD	135 E VISTA DEL MAR						
RENNER WALTER R	RR 2 BOX 21						
RESCOLA EDWARD J	BOX 1006						
RETTER GENE R	E 411 COZZA DR						
RICE D L	13202 E RICH						
RICE RICHARD S	STAR ROUTE						
RICE THEO R	STAR ROUTE						
RICHARDS GRANT S	303 S 216TH ST						
RICKS LOUIS L	PO BOX 187						
RICKS RICHARD R	PO BOX 353						
RIVERS NELSON	3414 N 34TH						
ROBERTS MARVIN	BOX 125						
ROBERTSON BILL	RT 4 BOX 127						
ROCHE JOHN M	RT 3 BOX 692 B						
ROCKWELL FRANKLIN D							
ROGERS DORAN B	RT 1 BOX 16 A						
*ROGERS LOREN C	RT 2 BOX 2002						
ROKSTAD JOHN	1451 HILLCREST WAY						
ROMIG LARRY	8929 RIVERCREST						
ROOSMA ELMER J	8704 VINUP RD						
RUTHER THOMAS R	1421 CIRCLE DR						
RUTHER THOMAS JR	1421 CIRCLE DR						
RYDBERG R C	1279 LEWIS ST						
SAFE CARL A	PO BOX 582						
SAUSER JOHN P	14671 ALLEN RD						
SARBER GORDON	21725 WELLESLEY						
SCAFIDI ANGELO	23040 S E 21ST						
SCHACK ED B	3726 41ST N E						
SCHAULS ROBERT D	860 EAST 2ND						
SCHELL CARL	BOX 30						
SCHELL JERRY L	BOX 31						
SCHELL DANIEL A							
SCHEUERMAN WM J	1017 SO 21ST AVE						
SCHILKE LESTER							
SCHILKE STEVEN	4500 RIVER HAVEN						
*SCHNEIDER ROBERT	ROUTE 3 BOX 803 A						
SCHOFIELD KEVIN T	11920 E MANSFIELD						
SCHOLL WILLIAM	842 PLEASANT						
SCHOTT WILBERT	BOX 635						
SCHOURUP WILLIAM E	3310 122 PL N E						
SCHRADER LARRY D	1150 GARDEN HOMES						
SCHRAM RALPH C	8421-240 S W						
SCHROEDER LARRY D	RT 1 BOX 63						
SCHROEDER RICHARD L	PO BOX 284 TRENTWD						
SCHULTZ DELMAR	BOX 226						
SCHULTZ LEONARD	213 W MAIN						
SCHWISOW PAUL	RT 1						
SCOTT AL	2101 W 5TH						
SCOTT JAMES	BOX 5A 9						
SCOTT GREG	BOX 549						
*SEAL ROWLAND M	208 NO 6TH ST 6						
SETHE DONALD	1622 5TH AVE S W						
SHAMBO WM F	RR #2 BOX 2						
SHARP CHARLES							
SHAW GARY D	2130 CRAWFORD DR						
SHEARER GORDON D	616 NEWCOMER						
*SHEARER JACK	57 TIETAN PL						
SHEARER JAMES S	1135 HOWARD AVE						
*SHEARER JIM	57 TIETAN PL						
SHEARER JOHN	57 TIETAN PL						
SHELDON PAT	315 SO KELLOGG						
SHEETS ROD	N 1510 LINCOLN						
SHERROW DALE E	1999 KILLARNEY DR						
SHERK ALLEN L	5926 268TH N W						
SHINN ROBERT A	735-11TH STREET						
*SHOOK M L	724 E WELLSLEY						
SHUMWAY RICHARD W	4036 SO 154TH ST						
SIMS MARVIN	17810 ASH WAY						
SINQUEFIELD MELVIN H	516 NO 4TH						
SLOAN RICHARD	BOX 1471						
SMITH A R	903 4TH STREET						
*SMITH D K	BOX 179						
SMITH DELGENE R	BOX 193						
SMITH MICHAEL D	933-9TH						
SMITH VERNON H	304 E HAWTHORNE						
SNOWDEN R D	602 SO ADAMS						
SOLOMON A R	20425 NE 100TH						
SPIES HERB							
*SPIES WALTER	MARLIN						
SPRINGER LLOYD J	S-4007 SKYVIEW DR						
STACK DENNIS H	109 NO 178TH						
STALEY KENNETH	N 4820 BANNEN RD						
*STANDERFER DELRAY	RT 2 BOX 50						
YAKIMA WASH		1600	.9656	2100	.8595	27.	600 .8983
POMEROY WASH 99347		100	.8500	100	.7600	T-22.	..
POMEROY WASH 99347		100	.8100	100	.7400	T-22.	..
NEWMAN LAKE WASH		500	.7760	300	.9066	20.	..
TONASKET WASH 98855		200	.9100	200	.7750	T-22.	..
BINGEN WASH 98605		400	.9350	300	.8500	21.	..
KELSO WASH		1300	.9415	1400	.8557	23.5	400 .6725
LONGVIEW WASH		400	.8675	500	.8120	19.	..
KELSO WASH		1300	.8723	1400	.8521	19.	400 .6800
RICHLAND WASH 99352		200	.7550	..	..	T-22.	..
COLVILLE WASH		400	.8950	400	.7650	T-22.	..
BURLINGTON WASH		2300	.9073	2500	.8756	22.5	950 .7378
BURLINGTON WASH		2300	.9608	2200	.8704	27.	800 .8775
SUMNER WASH		100	.8000	100	.6400	T-22.	..
SEATTLE WASH 98166		200	.9050	200	.7800	T-22.	..
KENNEWICK WASH		100	.9400	..	..	T-22.	..
RICHLAND WASH		200	.9000	900	.8566	20.	..
SUNNYSIDE WASH		100	.9200	..	..	T-22.	..
WASHINGTON		3300	.9430	2700	.7744	24.	1300 .7753
COLVILLE WASH 99114		1000	.8840	1100	.8290	21.	..
PULLMAN WASH 99163		50	.8400	50	.7200	T-22.	..
WALLA WALLA WASH		600	.8250	800	.7600	19.	..
RITZVILLE WASH		100	.7700	100	.5300	T-22.	..
MOSES LAKE WA 98837		400	.7750	..	..	20.	..
PORT ANGELES WASH		600	.8966	600	.7716	21.	100 .6500
COLTON WASH		50	.8400	50	.6800	20.	..
CAMANO ISLAND WASH		200	.9250	500	.8880	T-22.	..
ODESSA WASH 99159		100	.7000	300	.7400	20.	..
OKANOGAN WASH 98840		100	.7600	..	..	T-.	..
SPOKANE WASH 99208		700	.8771	400	.8450	20.	..
SPOKANE WASH 99216		..	..	300	.8933	22.5	..
GRAND COULEE WASH		900	.9000	1000	.8700	21.	100 .7600
GRND COULEE WASH		600	.9033	800	.8012	20.5	..
SEATTLE WASH		600	.9133	600	.8383	20.	150 .7333
SILVERDALE WASH		..	..	200	.7900	20.	..
SILVERDALE WA 98383		..	..	200	.6700	T-22.	..
TACOMA WASH		100	.9300	100	.8700	T-22.	..
WESTPORT WASH 98595		800	.9112	700	.8514	21.5	50 .4600
ELLENSBURG WASH		2450	.8481	2350	.8276	20.	800 .7225
YAKIMA WASH 98901		1000	.9450	1100	.8863	24.	200 .7800
ENDICOTT WASH 99125		200	.8600	200	.6550	T-22.	..
GARFIELD WASH		1350	.8488	1300	.7746	20.	250 .6240
SUNNYSIDE WASH		900	.9266	1100	.8572	24.	450 .8111
CLARKSTON WASH		200	.7100	..	..	T-22.	..
EVERETT WASH		600	.9316	1300	.8453	23.	300 .7133
LYNDEN WASH		200	.9100	200	.8850	T-22.	..
WALLA WALLA WASH		1100	.8790	500	.7780	20.5	..
WALLA WALLA WASH		500	.6780	100	.7600	T-22.	..
CHEHALIS WASH		100	.8900	200	.8500	20.	..
REPUBLIC WASH		1100	.9063	1200	.8650	22.	600 .7583
BELLEVUE WASH 98006		1000	.9020	1100	.8845	21.5	250 .7160
OTIS ORCHARDS WASH		1400	.9121	1400	.8557	20.5	400 .6900
ISSAGUAH WASH		1850	.8973	2250	.8568	20.	400 .6350
SEATTLE WASH 98121		1400	.8571	1600	.7793	19.	400 .5125
COLVILLE WASH 99114		600	.7983	1000	.7900	20.	..
SPRAGUE WASH 99032		200	.8700	..	..	T-22.	..
SPRAGUE WASH 99032		100	.9600	100	.7600	T-22.	..
ODESSA WASH		..	..	200	.8150	T-22.	..
YAKIMA WASH 98902		200	.9700	100	.8900	T-22.	..
PASCO WASH		500	.9020	400	.6700	T-22.	100 .8000
PASCO WASH 99301		200	.6200	100	.5300	T-22.	..
SPOKANE WASH		1500	.9020	1700	.8717	22.	700 .7957
SPOKANE WASHINGTON		800	.8850	1000	.8760	21.	..
WALLA WALLA WASH		100	.8700	100	.7900	21.	..
ODESSA WASH 99159		..	..	200	.8700	T-22.	..
BELLEVUE WASH		100	.9400	100	.8900	21.5	100 .6900
COLVILLE WASH		300	.9500	300	.8466	T-22.	..
EDMONDS WASH 98020		..	..	200	.7000	T-22.	..
RITZVILLE WASH		100	.840				

## Washington (Cont.)

			16-YD	AVG	HCP	AVG	DBLS	AVG
STANDERFER VIRGIL R	RTE 2 BOX 50	CHENEY WASH 99004	1300	.8446	1400	.7850	18.	..
STANDLEY DAVE	1506 KIMBAL	RICHLAND WASH	100	.7700	100	.7800	T-22.	..
STANFIELD ROBERT V	105 W 9TH BOX 107	RITZVILL WASHINGTON	100	.9200	100	.7100	20.	..
STARKEY JOE D	214 E GUM ST	CONNELL WASHINGTON	1600	.9443	900	.8088	26.5	50 .8400
STARKEY KEVIN	BOX 566	CONNELL WASH 99326	900	.7277	200	.7350	19.	200 .7950
STARR RICHARD	3915 N CANNON	SPOKANE WASH	2300	.9252	2300	.8734	21.5	800 .8362
STARRING JERRY	BOX 368	COULEE WASH 99115	100	.9600	100	.7400	T-22.	..
STEFFENS TOM	BOX 663	GRAND COULEE WASH	200	.7750	200	.7600	T-22.	..
STEVENS PAUL M	420 SO OLSON	KENNEWICK WASH	400	.9075	500	.8400	T-22.	50 .6800
STEVENS WILLIAM R	703 FIR ST	COULEE DAM WASH	400	.7525	400	.6775	T-22.	..
STILSON PHILIP	STAR ROUTE	POMEROY WASH 99347	100	.8600	100	.7900	T-22.	..
STOCKTON CHARLES F	1000 UNION ST	SEATTLE WASH 98101	300	.9066	300	.8433	T-22.	400 .6850
STODDARD DAVID N	PO BOX 57	COUPEVILLE WASH	500	.9300	500	.8840	T-22.	50 .7300
STOLL RICHARD A	16435 SE 42ND PLACE	ISSAQUAH WASH 98027	200	.9750	200	.9150	26.5	..
STOREY JESS G	BOX 205	GRAND COULEE WASH	100	.8200	100	.7800	T-22.	..
*STOREY RICHARD	924 OREGON	MOSES LAKE WASH	2300	.9473	2300	.8456	24.5	450 .7977
STOUT CLAUDE	BOX 9 RT 1	UNIONTOWN WASH	400	.8775	400	.8625	19.	..
STOUT RICHARD L	BOX 25	UNIONTOWN WASH	200	.9200	300	.7900	21.	..
STREETER WILLIAM C	PO BOX 531	CHEWELAH WASH 99109	100	.9000	100	.8600	T-22.	..
STROM RONALD L	1724 1/2 E 1ST AVE	SPOKANE WASH	400	.8475	500	.6640	T-22.	..
STUDEMAN ALBERT	2711 5TH ST	UNION GAY WASH	300	.8666	300	.7566	T-22.	50 .6200
SWANGLER DON	309 RIDGEVIEW LANE	ELLENSBURG WASH	1200	.8450	1500	.8220	21.	650 .6892
SWANGLER DONALD C	309 RIDGEVIEW LN	ELLENSBURG WASH	1600	.9250	2100	.8576	22.5	950 .8284
SWANSON LEO V	3028 LOUISIANA	LONGVIEW WASHINGTON	300	.9300	600	.8066	23.	200 .7950
SWARTZ BILLY	1226 N JEFFERSON	KENNEWICK WASH	100	.9200	100	.8700	21.5	100 .8900
SWARTZ M B	2817 W GRND RONDE	KENNEWICK WASH	400	.9425	1100	.8836	21.	..
SWARTZ WILLIAM H	1226 N JEFFERSON	KENNEWICK WASH	1200	.9616	1400	.8471	24.	250 .7440
TAUFEN MICHAEL R		UNIONTOWN WASH	100	.7000	100	.4600	T-22.	..
TAUFEN WALTER		UNIONTOWN WA 99179	300	.8066	200	.6750	T-22.	..
TAUFEN MICHAEL		UNIONTOWN WASH	450	.7155	50	.4600	T-22.	..
TAUFEN OTTO	RT 1 BOX 11	UNIONTOWN WA 99179	1150	.7078	550	.6618	20.	..
TAUFEN ROBERT		UNIONTOWN WA 99179	1050	.8485	1050	.7419	20.5	..
TANNER KENNETH D	2307 E 39TH	SPOKANE WASH	300	.9166	..	..	20.5	..
TASSLER WM D	3320 SO 96 ST	TACOMA WASH	600	.9450	700	.8300	21.	..
TAYLOR CHARLES	PO BOX 232	STARBACK WASH	1500	.9000	1700	.7900	20.5	800 .7575
TAYLOR JOHN L	1001 BLAINE AVE	SUNNYSIDE WASH	300	.8500	400	.7975	20.	..
TAYLOR DAN L	PO BOX 232	STARBACK WASH	400	.8350	500	.6580	20.	150 .6400
TAYLOR STEVE	1001 BLAINE AVE	SUNNYSIDE WASH	300	.8233	200	.7900	T-22.	..
TEALL JAMES H	N 7605 WHITEHOUSE	SPOKANE WASH 99208	100	.8400	300	.7533	T-22.	..
TEBEAU L ANTHONY	32225 10TH AVE SO	FEDERAL WAY WASH	600	.9150	600	.8166	23.	200 .7450
TENNY BYRON E	2316 VIEWMONT WAY W	SEATTLE WASH	200	.8650	..	..	T-22.	..
THACKER LARRY	RT 2	GRANDVIEW WASH	100	.8800	..	..	T-22.	..
THACKER TONY	RTE 2	GRANDVIEW WASH	100	.8800	100	.8600	T-22.	..
THOMAS E O	103 N 41ST AVE	YAKIMA WASH	500	.8920	400	.8925	22.	..
THOMAS GARY L	513 E 1ST	COLVILLE WASH	100	.8400	100	.8700	T-22.	..
THOMAS PETER F	22901 54TH AVE W	MOUNT LAKE TERR	500	.9100	600	.8350	21.5	..
THOMPSON FREDERICK J	E-2411 NEBRASKA	SPOKANE WASH	500	.8640	500	.8440	T-21.	..
THOMPSON RUSS B	21019-102ND AVE S E	KENT WASH 98031	..	..	100	.8500	T-22.	..
THOMSON WESLEY M	6024 N DOUGLAS DR	SPOKANE WASH 99208	800	.9200	800	.8312	23.5	300 .7466
THORNTON MIKE	RR 1 BOX 150	TONASKET WASHINGTON	..	..	100	.5000	23.5	..
TIBBETTS W H	11003 EVANSTON NO	SEATTLE WASH 98133	..	..	200	.7000	T-22.	300 .7533
TIEGS ROY A	5926 EAST 86TH	PUYALLUP WASH 98371	2500	.9648	2000	.8445	26.5	1050 .9123
TINSLEY RANDALL N	1311 11TH ST	BREMERTON WASH	100	.8700	100	.8700	T-22.	..
TOETLY CARL	BOX 122	FAIRFIELD WASH	400	.9000	300	.8466	22.	..
TOETLY OSCAR	BOX 122	FAIRFIELD WASH	400	.9150	400	.8575	20.	..
TOLSON R L	321 N 25TH AVE	YAKIMA WASH	200	.8200	200	.7400	19.	..
TOMICH RUDY	1927 HOOD	RICHLAND WASHINGTON	..	..	200	.8850	23.5	50 .8600
TOTUSEK VIRGIL F	BOX 192	MARLIN WASH	..	..	200	.7750	T-22.	..
TRAPP ROBERT L	E 8904 RIVERWAY	SPOKANE WASH	100	.8800	100	.6900	T-22.	..
TRAUT VANCE E	E 548 GLASS	SPOKANE WASH 99207	700	.8157	800	.7312	20.	..
TREXLER S E	BOX 200	COULEE CITY WASH	1100	.9063	1700	.7876	21.	..
UNRUE D JAY	23308 63RD W	MOUNTLAKE TERR WASH	650	.8215	650	.7169	T-22.	..
UNRUE DARREL K	126 143 S E	LYNNWOOD WASHINGTON	300	.8933	300	.7066	T-22.	..
VACCARO VIC	3567 30 NE	OAK HARBOR WASH	300	.9100	300	.8500	T-22.	50 .7200
VALLIER GEO	2054 ROOSEVELT	APT 15	1050	.8647	1100	.7581	20.	..
*VANAIIRSDALE STAN	1130-15TH ST	CLARKSTON WASH	2200	.9031	1600	.8293	22.	750 .7466
VAN BUREN AMIEL	787 WAUNA VESTA	WALLA WALLA WASH	800	.8550	600	.7650	20.	..
VAN BUREN VIRGIL A	1428 GARFIELD	WALLA WALLA WASH	1200	.9250	800	.8550	21.	..
VANCE DANIEL P	700 STREETER PL	MOUNT VERNON WASH	100	.9200	100	.8800	T-22.	100 .7900
VAN DE BRAKE CLAUDE	R 8 BOX 333	YAKIMA WASH	300	.8066	200	.7800	20.	..
VAN WAGNER H C	5704 E 128TH	PUYALLUP WASH	..	..	100	.8000	T-22.	..
VENESS JACK	21638 104TH PL S E	KENT WASH 98031	..	..	100	.6900	T-22.	..
VERBECK HOWARD	604 SO FERNAL PL	MOSES LAKE WASH	700	.8942	600	.8083	T-22.	..
VERBECK RICHARD	BOX 45	TONASKET WASH	..	..	300	.8100	T-22.	..
VOGLER MILTON	2824 CEDAR RD	LAKE STEVENS WASH	200	.9450	200	.9250	T-22.	350 .7628
VOLKMAN EDGAR C	1946 SO WILBUR	WALLA WALLA WASH	600	.9450	600	.8666	22.	200 .8600
VOLLERT F RAY	607 BLUE AVE	RICHLAND WASH	200	.9650	300	.8800	21.	..
*VOLLMER GERALD	R # 1 BOX 16	WAITSBURG WASH	3100	.8851	2900	.8400	19.	1000 .7210
WAGNER JOHN W	1617 MONROE ST	MOSES LAKE WASH	100	.8500	200	.8250	T-22.	..
WALKER CHARLES E	S 2912 UNIVERSITY R	SPOKANE WASH 99206	100	.9100	..	..	T-22.	..
*WALKER DEAN L	E 1333 42ND	SPOKANE WASH	2700	.9237	2400	.8358	23.5	900 .8044
WALKER JAMES E	1303 SO 21ST AVE	YAKIMA WASH 98902	500	.8960	500	.8100	21.	..
*WALKER REX M	12146 S E 15TH	BELLEVUE WASH 98104	400	.8700	400	.8175	20.	400 .7275
WALKER RAY	1303 SO 21ST AVE	YAKIMA WASH 98902	300	.7333	..	..	T-22.	..
WALLACE MERLIN	BOX 238	LIND WASH 99341	500	.9100	500	.8240	T-22.	50 .6600
WALSH LARRY J	RT 5 BOX 160 D	BREMERTON WASH	500	.9540	500	.8300	22.	200 .8850
WALTER J RALPH	702 FAIRHAVEN AVE	BURLINGTON WASH	100	.9400	400	.9050	T-22.5	..
WARD MERVIN	R 2 BOX 123 A	OLYMPIA WASH	200	.9750	200	.9250	24.	100 .8700
WARE FARRELL G	BOX 275	COULEE DAM WASH	100	.8900	100	.6900	20.	..
WARNER L W	DRIFTWOOD TRL CT	LONG BEACH WASH	425	.7647	150	.8466	T-22.	..
WARREN RICHARD L	10012 206TH AVE NE	REDMOND WASH 98052	300	.9566	..	..	T-22.	350 .8657
WATERS JOSEPH A	PO BOX 33	ALBION WASH 99102	50	.6600	..	..	T-22.	..
WATSON JOE G	14441 ALLEN RD	BELLEVUE WASH	100	.9400	100	.8000	T-22.	50 .8800
WATSON LEROY J	RT 1	LIND WASH 99341	200	.8700	100	.6700	T-22.	50 .7000
WATSON RICHARD	516 SO WILBUR	WALLA WALLA WASH	200	.8700	300	.7866	T-22.	100 .7200
WEBBER LYLE G	BOX 566	COULEE CITY WASH	200	.9300	300	.8466	20.5	..
WEBER JOHN R	N 6625 ATLANTIC	SPOKANE WASH	800	.9387	800	.8212	23.5	300 .8833
WEBER WINSTON	301 EAST 3RD	ODESSA WASH 99159	200	.8200	200	.6100	T-22.	..
WEITENSTEINER STEVE	1417 E DALTON	SPOKANE WASH 99207	100	.8900	..	..	T-22.	..
WEITENSTEINER WM	E 1417 DALTON	SPOKANE WASHINGTON	200	.7350	..	..	20.	100 .6000
WEITZ EDWARD	RTE 1	WALLA WALLA WASH	300	.9633	500	.8760	T-23.	..
WELLAND BILL T	21017-102ND AVE SE	KENT WASH 98031	100	.9100	100	.7800	T-22.	..
WELLS GORDON C	925 BRYANT	WALLA WALLA WASH	1800	.9061	1100	.8672	21.	..
WELCHER BUTCH	12301 GOLDEN GIVENS	TACOMA WASH 98449	1200	.9325	700	.8000	22.	200 .8000
WELLBANDT GORDON	STAR RTE 101	RITZVILLE WASH	700	.8971	900	.8688	21.5	..
WESTERMAN DICK	1304 MARSHALL	RICHLAND WASH 99352	600	.8316	700	.7557	T-22.	..
WHEELHOUSE DICK	ROOSEVELT	WASHINGTON	600	.9500	800	.8675	23.5	750 .9173
WHEELHOUSE RJSSELL		ROOSEVELT WASH	200	.8700	400	.8275	19.	..
WHITCOMB DAVID L	1928 GEO WASH WY K3	RICHLAND WASH	200	.9350	..	..	T-22.	..

# Washington (Cont.)

469

		16-YD	AVG	HCP	AVG	DBLS	AVG
WHITE DON	RT 2 BOX 224						
WHITE GLENN				100	.6800	19.	..
WHITE KELLY	RT 1 BOX 38				..	T-22.	..
WHITE ROBERT A	N 10017 WHITTIER			100	.7600	T-22.	..
WIDNER LON R	BOX 55 RT 1	700	.7785	600	.6883	T-22.	100 .4400
WIDNER LOREN	BOX 285	100	.8900		..	T-22.	..
WIDNER TOM LEE	BOX 285	900	.9355	900	.8366	23.	100 .8300
WILCOX ROGER A	11308 S E 180TH PL	200	.8200		..	T-22.	..
*WILLIAMS CHRIS J	306 E CAPITOL AVE	200	.7200	200	.6450	19.5	..
*WILLIAMS GERRY	BOX 36	400	.9500	500	.9140	20.5	..
*WILLIAMS KEITH	BOX 36	2200	.9536	1600	.8512	27.	600 .8766
*WILLIAMS TONY	7919 E SHANNON	1400	.8450	900	.7455	21.	300 .7366
WILLSON NORMAN	R R 2	3700	.9327	3000	.8093	26.	1350 .8600
WILLSON STEVE	RTE 2	200	.8900	400	.7925	23.	..
*WILSON C A	611 E LOCUST			100	.7800	T-22.	..
WINZLER ARTHUR S	926 JUNIPER DR	1700	.8988	1500	.8366	21.	..
WOMMACK JAMES E	E 14610 NIXON	100	.8900		..	21.	..
WITTE ERNST	BOX 731	300	.9133	300	.8400	22.	100 .7700
WOOD ROBERT	W 601 LINCOLN BX241	800	.9087	800	.7887	21.	..
WOODSIDE SCOTT	BOX 324	100	.6000	100	.4900	T-22.	..
WOODSIDE LOREN E	BOX 324	500	.7580	300	.6900	T-22.	..
WOWARAS VICTOR L	3423 W VIEWMONT WAY	3100	.9471	2500	.8492	23.5	800 .7625
WRIGHT ELMER L	E 559 LONGFELLOW	100	.8600	200	.8150	20.5	50 .7000
WRIGHT GARY E	E 13214 SEMRO	100	.7000		..	T-22.	..
WRIGHT JIM	1451 S E 8TH	1500	.8840	1700	.8611	21.5	500 .7040
WRIGHT STANLEY L	RT 1 BOX 38	300	.8400	300	.7433	T-22.	..
WYLIE PETE	7409 N E 109TH AVE	800	.9362	600	.8583	22.	300 .7566
WYNECOOP DELBERT L	N 212 MITCHELL			200	.8700	T-22.	..
YALE RAY J	NO 4903 POST ST	1600	.9456	2200	.8481	23.	500 .7760
YAMAUCHI DOUG	7409 MERCER TERR	100	.8300	100	.8900	20.	..
YARROLL GLEN T	767 N PINE	700	.9114	700	.8628	23.5	250 .7320
YARROLL MICKEY	RT 2 BOX 194 A	1000	.9640	1400	.9007	24.	100 .8300
YATES I C	7026 700 E	400	.8825		..	T-22.	..
YEAGER FRANK	1104 EDISON	300	.8866	300	.8733	22.	..
YEOMAN ART JR	6520 116TH AVE N E	200	.9750	200	.9250	22.	..
YOUNG JASPER	P O BOX 105	300	.8900		..	T-22.	..
YOUNG ROBERT W	23812 37TH AVE SO	900	.9266	1000	.7910	21.	350 .8028
ZIRKLE WM H	RTE 2 BOX 706	300	.9633	300	.8733	T-22.	150 .8066
ZOLODK S W	E 1425-40TH AVE			100	.9400	T-22.5	..
ZWIESLER WILSON	PO BOX 825	700	.8785	600	.8533	19.	200 .6000
		1400	.9214	1750	.7994	23.	100 .6300

## Industry Representatives

HEATH JOHN D	2105 172 AVENUE NE	BELLEVUE WASH	1500	.9420	1400	.7757	24.	500 .8120
MOORE JIM	9303 N E 59TH ST	VANCOUVER WASH	200	.9250	100	.8700	21.	100 .7200
TURNBOW KENT F	4530 160 PLACE S E	ISSAQUAH WASH	2200	.9054	2600	.8265	21.	1100 .8181

# WEST VIRGINIA

## Women

ALLEN JENNY	104 ASHWOOD PLACE	PARKERSBURG W VA	100	.4100				
BIERCE PATRICIA JO	1014 MORTON AVE	MOUNDSVILLE W VA	200	.8450	200	.8700	T-18.	..
CLARK DENISE	316 MONTROSE DR	SO CHARLESTON W VA	700	.6842	400	.6275	T-18.	..
COOPER CATHY O	RT 2 BOX 101	ST ALBANS W VA	2600	.9157	2300	.8669	21.	1050 .7561
FORDYCE ELLEN L	RT 2 MELROSE ADDN	WASHINGTON W VA	200	.6450		..	T-18.	..
GANDEE JENNY	RT 2	MINERAL WELLS W VA	900	.6377	900	.7277	18.	..
*HARRISON MARY E	330 26TH ST	DUNBAR W VA 25064	1300	.8869	1900	.8768	20.	..
HIGGINS PEGGY	3205 ORCHARD ST	WEIRTON W VA 26062	100	.8400	100	.8400	T-18.	..
HOTSINPILLER NARAL	BOX 5214	VIENNA W VA 26101	600	.7550	200	.7150	T-18.	..
KIRKHART SHIRLEY	926 HIGHLAND AVE	NEW MARTINSVILLE	500	.8800	300	.8133	19.	100 .6500
LEE MARY ANN	3012 PLEASANT WAY	WELLSBURG W VA	500	.8480	200	.8050	T-18.	..
MYERS SANDRA LEE	BOX 334 K RT 2	MARTINSBURG W VA	400	.6950	300	.6033	T-18.	..
NARIGON DOROTHY	844 WASHINGTON PK	WELLSBURG W VA	300	.8366		..	T-18.	..
ROUSH ELSIE A	1203 MAIN ST	PT PLEASANT W VA	600	.9316	600	.8933	19.5	500 .7840
SINE CHRISTY	CHEROKEE HILLS	FORD ST	475	.7115	700	.7342	18.	200 .6150
SUMMERS EVELYN	5379 BIG TYLER RD	APT 903 CHARLESTON			100	.5600	T-18.	..
YOUNG VERNA L	111 YOUNGS LANE	WELLSBURG W VA	200	.6800		..	18.	..

## Men

ALIFF JAMES A	1410 2ND ST	BLUEFIELD W VA	100	.6300	100	.6200	T-22.	..
ADKINS LARRY D	RT 4 BOX 66 Q	MOUNDSVILLE W VA	100	.7900		..	T-22.	..
ALIFF JAMES R	RTE 4 BOX 66 Q	BLUEFIELD W VA	800	.8737	400	.7350	T-22.	50 .6200
ALIFF JAMES R II	104 ASHWOOD PL	BLUEFIELD W VA	450	.5622		..	T-20.	..
ALLEN CHUCK	2317 WALTON AVE	PARKERSBURG W VA	600	.9200	550	.8036	T-22.	500 .7860
ARNEY D C	BOX 254	BLUEFIELD W VA	600	.7266	600	.6566	19.5	450 .5577
ASHBY DENNIE	PO BOX 377	SMITHERS WEST VIR	1900	.8957	1900	.8563	22.	900 .7944
BARKER E D	RTE 1 #113	BOOMER W VA	1900	.9331	1300	.8538	22.5	450 .8377
BARR HARLEY DAVIS	606-22ND ST	METZ W VA 26585	1400	.9214	1300	.8138	21.	400 .7125
*BAUER CHRIS H	13 LINDEN AVE	POINT PLEASANT W VA	300	.8833	100	.8700	20.	..
BEAVER GEO R	120 HIGHLAND AVE	WHEELING W VA 26003	200	.8950	200	.6800	T-22.	..
BERISFORD GARRY W	147 CHURCH ST	MOUNDSVILLE W VA	600	.8783	300	.6800	T-22.	..
BIBBEE DONALD E	727 34TH ST	WEIRTON W VA	600	.9200	500	.8280	20.5	150 .7533
BISH JAMES R	RR-1	VIENNA W VA 26101	200	.8500		..	T-22.	..
BONECUTTER CLAUDE	903 GALLATIN ST	GALLIPOLIS FERRY	200	.7800		..	T-22.	..
BOWERS BILL	671 NORTH WINFIELD	RAVENSWOOD W VA	800	.9400	500	.8520	T-22.	100 .8100
BOWMAN STEVEN	1020 36TH ST	ST ALBANS WEST VA	100	.8600	200	.5850	20.	..
BRATKE BOB	PO BOX 14	VIENNA W VA	200	.8150		..	T-22.	..
*BRIGHT HAROLD R	810 24 ST	WINFIELD W VIRGINIA	200	.8300	200	.7550	19.	50 .5600
BRYAN W W	RTE 1 BOX A 38-A	VIENNA WEST VA	1350	.8925	850	.8000	20.5	..
BUTLER JAMES A	3470 TEAYS VALLEY	INWOOD W VA	1300	.9361	700	.8700	21.5	..
CALDWELL O E REV	2354 PENN AVE	HURPICANE W VA	2300	.9139	1600	.7943	T-20.5	250 .7200
*CAMPBELL SEYBERT	2546 MAIN ST	HURRICANE W VA	100	.9000	800	.8037	26.5	50 .7600
CARGILL GEORGE W	17 MEADOW DR	CULLODEN WEST VA	1300	.9353		..	21.	..
CHILDS PAUL M	316 MONTROSE DR	SO CHARLESTON W VA	2000	.8705	1100	.8836	21.	350 .8142
CLARK LARRY M	110 S LAWRENCE ST	CHARLESTOWN W VA	600	.7616	1800	.8061	22.5	750 .7266
CLEM ROBERT JERRY	1045 4TH AVE	HUNTINGTON W VA	300	.7700		..	T-22.	..
COOK NORMAN	RT 1 BOX 248	MOUNDSVILLE W VA	200	.8600	300	.6633	18.	..
CORLEY RALPH W	106 MARYLAND AVE	ST ALBANS W VA	200	.6950	200	.7800	20.	..
CRAIG MIKE						..	T-22.	..



# West Virginia (Cont.)

		16-YD	AVG	HCP	AVG	DBLS	AVG
CROW DONALD E	RD 1 BOX 292	MOUNDSVILLE W VA	200	.8900	**	T-22.	**
CUSTER CHARLES	905 NORTH ST	MARTINSBURG W VA	200	.8800	**	T-22.	**
CUNNINGHAM DONALD B	1700 NIAGARA ST	PARKERSBURG W VA	250	.8760	50	.7600	T-22.
DAILEY RAYMOND M	RT 7	NEW MARTINSVILLE	800	.9487	700	.8728	22.5
DALTON HARRY W	RTE 3 BOX 131 A	MORGANTOWN W VA	1600	.8725	700	.7928	20.
DAVIS WOODROW B		BANCROFT W VA 25011	200	.8200	300	.7266	T-22.
DEARTH WM K		BENS RUN W VA	400	.7200	**	T-22.	**
DEARTH JAMES W		BENS RUN W VA	300	.8733	200	.8850	24.
DEARTH WILLIAM J	PO BOX 124	BENS RUN W VA	100	.9000	200	.7800	20.
DEMPSEY WM K	155 CIRCLE DR	NITRO W VA 25143	100	.7600	300	.6300	T-22.
DOMOKOS JOHN M	2914 BRENTWOOD AVE	MOUNDSVILLE W VA	200	.8400	200	.8000	20.
*DENMAN ROBERT	209 W 6TH AVE	HUNTINGTON W VA	100	.7100	100	.5700	20.
DOMAN BILL B	BOX 68	FORT ASHBY W VA	300	.9233	400	.8675	23.
DOWLER DARRELL G	1600 BROADWAY	PARKERSBURG W VA	100	.9800	300	.8166	T-22.
DOWLER SHERMAN J	R-1	WASHINGTON W VA	100	.9300	200	.7600	T-22.
DRAKE EDWARD E	2905 11TH AVE	VIENNA W VA	100	.9000	100	.7000	T-22.
ELCESSER EUGENE J	1715 MAIN ST	WELLSBURG W VA	500	.8320	600	.8200	20.5
ELCESSER WILLIAM	1715 MAIN ST	WELLSBURG W VA	500	.9100	700	.8285	19.
ELLIOTT JOHN P JR	845 SWEET ACRES	ST ALBANS W VA	1700	.9694	1600	.8500	25.
EPLING DAN	2205 HAMPTON ST	PARKERSBURG W VA	1800	.9200	1100	.8681	23.5
*EYLER IRA E JR	DRY RUN ROAD	MARTINSBURG W VIR	**	**	100	.7700	27.
FELTNER NED M	RT 4 BOX 180	MARTINSBURG W VA	2800	.9300	1800	.8594	21.
FERRIS ROBERT ALLEN	1207 TOMLINSON AVE	GLENDALE W VA 26038	100	.8700	**	T-22.	**
FIERBAUGH JOHN J	2902 MAPLE AVENUE	PT PLEASANT W VA	600	.9150	500	.8280	20.
FORDYCE PAUL L	RT 2 MELROSE ADDN	WASHINGTON W VA	1600	.8943	1700	.8164	20.
FORDYCE WM F	BOX 74 RTE 4	PARKERSBURG W VA	3300	.9378	2700	.8833	22.
FRAZER TOMMY	P O BOX 477	ST ALBANS W VA	600	.9316	400	.9075	24.5
FRIES LARRY	225 1/2 CARR AVE	CLARKSBURG W VA	**	**	100	.7300	T-22.
GALLION HARRY B JR	211 E 14TH AVE	RANSON WEST VA	700	.8600	600	.7833	20.
GANDEE JACK L	RT 2	MINERAL WELLS W VA	2000	.9355	1800	.8633	22.
*GHERKE RICHARD	418-58TH ST	VIENNA W VA	2050	.9395	1650	.8921	21.5
*GIRIMONT MICHAEL L	2335 VERDUN HGTS	BLUEFIELD W VIR	2100	.9557	1600	.8743	23.
GIRONE JOHN R	446 HIGH ST	WELLSBURG W VA	700	.8100	700	.6928	T-22.
GONDEK JOHN A	136 N HILLS DR	PARKERSBURG W VA	100	.7500	200	.7200	T-22.
GOODALL MAX K	2510 LAKEVIEW DR	ST ALBANS W VA	200	.9600	100	.8400	22.
GRALEY DALLAS H	822 BAIER ST	ST ALBANS W VA	700	.8485	800	.6712	T-20.
GRATCHEN JOHN E	BOX 81 COVE STA	WEIRTON W VA 26062	400	.9250	400	.8200	T-25.
GREENE ELLIS J	505 WASH AVE	NITRO W VA 25143	1700	.9182	900	.8544	23.5
GRIMM PAUL E JR	1505 23RD ST	VIENNA W VA 26101	1250	.8880	1650	.8721	21.
GRINSTEAD W III	929 ELMHURST DR	ST ALBANS W VA	100	.9200	100	.7500	20.
HALE TOM E	RT 1	MINERAL WELLS W VA	1200	.9483	1200	.8641	21.
HALL JAMES	103 SO PARK DR	PT PLEASANT W VA	200	.8850	**	T-22.	**
HALL FRANK E	511 WESTMORELAND RD	CHARLESTON W VA	6100	.9759	3800	.8431	25.
*HARDIN WALTER H	408A FORD ST	SO CHARLESTON W VA	2700	.9377	2300	.8208	23.
HARRIGAN FRANK R	RT 1 BOX 402	BLUEFIELD W VA	**	**	100	.6900	T-22.
*HARRIS FRED E	711 ABNEY ST	ST ALBANS W VA	**	**	50	.4000	20.
*HARRISON JOSEPH L	330 26TH STREET	DUNBAR W VIRGINIA	1300	.8923	1900	.8678	24.
HART C M	253 CARR AVE	CLARKSBURG W VA	100	.9300	**	T-22.	**
HELM EDWARD	310 OHIO AVENUE	SAINT ALBANS W VA	1500	.9633	1100	.8609	22.5
HESS LEWIS W	301 HILL ST	SISTERVILLE W VA	400	.8850	400	.8425	20.5
HIGHT RICHARD R	639 ROCKBRIDGE ST	BLUEFIELD W VA	1050	.8276	950	.7373	20.5
HOWARD WILLIAM R	342 1ST ALTIZER ADD	HUNTINGTON W VA	200	.6500	200	.5400	T-22.
HINES GERALD	RT 1 BOX 20 G	MARTINSBURG W VA	**	**	1800	.8766	20.
HOUCK JAMES E	1711 NASH ST	PARKERSBURG W VA	500	.8500	200	.8450	T-22.
HITE CHARLES W		BLOOMERY W VA 26817	1500	.9386	2000	.8575	22.5
HOLMES GARY L	310 NO 7TH AVE	PADEN CITY W VA	400	.9725	400	.8675	22.
HOLMES L DEAN	1704 CENTER ST	MOUNDSVILLE W VA	800	.8962	900	.8233	21.
HOLMES RONNIE	310 NO 7TH AVE	PADEN CITY W VA	100	.9100	**	T-22.	**
HOTOPP ALBERT C	1575 CLARK RD	CHARLESTON W VA	1400	.8950	1400	.8392	20.
HOTSINPILLER MELVIN	BOX 5214	VIENNA W VA 26101	1200	.8850	400	.7875	20.5
HOWERSHELT BILL	35 LANE ST	MORGANTOWN W VA	2700	.8811	1900	.8057	19.5
HOOPER ED	101 LEACH ST	WEIRTON W VA 26062	200	.8350	100	.7600	T-22.
HUGGINS CHARLES	RTE 1	PROCTOR W VA	200	.9050	100	.8300	T-22.
HUGGINS JAMES E	RT 2 BOX 182 A	NEW MARTINSVILLE	100	.9200	100	.8000	T-22.
HUGGINS PAUL	107 NORTH 4TH AVE	PADEN CITY W VA	100	.9400	100	.8700	T-22.
HOTSINPILLER NORAL		VIENNA WEST VA	100	.7100	**	T-22.	**
JOHNSON THOMAS L	1210-9TH STREET	MOUNDSVILLE W VA	1300	.9376	1200	.8925	23.
JOLLIFF WM L	PO BOX 224	LITTLETON W VA	1100	.9236	1000	.8220	21.
*JONES WILSON H	1270 WASHINGTON	WELLSBURG W VA	900	.9488	600	.8166	25.5
*KALLEEL JOHN G	116 LIBERTY ST	POINT PLEASANT W VA	1000	.8940	500	.8100	20.5
KEMP OLIVER D	4TH AVE EXTENTION	PADEN CITY W VA	100	.8200	100	.7800	20.
KEMP RANDY L	4TH AVE EXT	PADON CITY W VA	200	.8800	100	.7600	T-22.
KIRKHART JOHN	926 HIGHLAND AVE	NEW MARTINSVILLE	600	.9083	600	.7966	21.
KNOUSE DALE G	411 TOMLINSON AVE	MOUNDSVILLE W VA	1300	.9215	1100	.8736	22.
KREBS ARTHUR R	GENERAL DELIVERY	HEPZIBAH W VA	600	.8733	350	.8457	T-22.
KUCERA FRANK C	624 CROSS LNS DR 11	NITRO W VA 25143	100	.8000	100	.5500	T-22.
*LAFOLLETTE L M JR	P O BOX 2068	CHARLESTON W VA	**	**	100	.7500	20.
LEBER HOWARD J	ROUTE 1 BOX 248D	MARTINSBURG W VA	1300	.9330	900	.8566	20.
LEE LYNWOOD O	W LIBERTY	CHARLES TOWN W VA	3000	.8890	3000	.8316	19.5
LEE WILLIAM E	3012 PLEASANT AVE	WELLSBURG W VA	500	.8520	500	.7200	20.
LEWIS HAROLD M	426 CAROLINE AVE	CHESTER W VA	1600	.9181	1600	.8262	20.5
LILLEY EMERSON W	422 ANNADALE AVE	MOUNDSVILLE W VA	700	.8814	800	.8412	19.5
LILLEY KENNETH R	422 ANNADALE AVE	MOUNDSVILLE W VA	600	.9300	400	.9000	20.
LILLEY LARRY DAVID	422 ANNADALE AVE	MOUNDSVILLE W VA	400	.9150	700	.8728	20.
LOGSDON OLIN B	5 BRIDGE ST	RIDGELEY W VA	**	**	100	.6800	T-22.
LYNCH JOHNNY A	2908 MEADOWBROOK DR	POINT PLEASANT W VA	100	.8700	100	.7200	T-22.
MALINKY ALEX	BOX 237 B RD 1	WELLSBURG WEST VIR	200	.6750	500	.8040	21.
MARCUM BILL S	1106 SHAMROCK RD	CHARLESTON W VA	1500	.9406	900	.8655	21.
MARSTELLER DANIEL F	337 10TH AVE	HUNTINGTON W VA	100	.8700	200	.7850	T-22.
MARCUM JIM	1106 SHAMROCK RD	CHARLESTON W VA	200	.8200	200	.7000	T-22.
MARCUM JOHN F JR	103 MOUNTAIN VIEW	MARTINSBURG W VA	**	**	200	.8500	T-20.5
*MATHIAS VIRGIL M	BOX 535	PETERSBURG W VA	900	.8733	1300	.8123	20.5
*MCDONALD E H	BURLINGTON	WEST VIRGINIA	2200	.9295	550	.8454	25.5
*MCELWAIN ROBERT F	115 KY AVE	ST ALBANS W VA	500	.6120	100	.4100	T-22.
*MEADOR E WALTON	1102 AUGUSTA ST	BLUEFIELD W VA	1050	.8647	950	.7315	22.
MILHOAN CHARLES K	2801-12TH AVE	VIENNA W VA	600	.9550	300	.9066	22.
MILLER JAMES R	PO BOX 4071	CHARLESTON W VA	1100	.9081	900	.8644	19.5
MITCHELL DANNY	824 8TH ST	NITRO W VA 25143	600	.7716	**	T-22.	**
MITCHELL JOHN R	525 SOUTH FORT DR	CHARLESTON W VA	100	.7300	100	.5300	T-22.
MITCHELL M T	3681 SPRINGFIELD DR	CHARLESTON WEST VA	100	.8600	100	.7700	T-22.
MOFFATT DOYLE B	2025 SCRAGGS DR	CHARLESTON W VA	1900	.8726	1900	.7857	21.
MYERS WILLIAM ALBERT	BOX 334 K RT 2	MARTINSBURG W VA	1400	.8971	1400	.8400	21.5
NARIGON GERALD L	844 WASHINGTON PK	WELLSBURG W VA	400	.9400	700	.9128	21.5
NEAL RONALD L	BOX 358 T 2	MILTON W VA	900	.8377	700	.8200	19.
NICE JOHN E	BOX 100	PROCTOR WEST VA	100	.9300	**	T-22.	**
NICE WILLIAM R	RT 1 BOX 13	NEW MARTINSVILLE	400	.8000	300	.7800	20.5
*NICHOLS THOMAS J	P O BOX 366	MULLENS W VA	1500	.8960	1100	.8318	22.
*NORMAN A ARNOLD	2913 MEADOWBROOK DR	PT PLEASANT W VA	600	.8900	500	.8580	20.
OLIVER CLIFFORD E	700 LOCUST ST	PARKERSBURG W VA	1700	.7788	1500	.7233	20.

# West Virginia (Cont.)

		16-YD	AVG	HCP	AVG	DBLS	AVG	
OWEN BENJAMIN	LOCUST LANE BOX 135	FOLLANSBEE W VA	700	.8485	700	.7771	19.	
PASTOR RICARDO	PO BOX 487	BETHANY W VA	600	.9083	400	.7350	T-22.	
PAXTON JAMES G	4607 PRIMROSE DR	CHARLESTON W VA	300	.6333	200	.7200	T-20.	
PAXTON RICHARD T	4607 PRIMROSE DR	CHARLESTON W VA	1500	.9153	1350	.8244	20.	650 .7461
PERRY EUGENE	1409-27TH ST	VIENNA W VA 26101	100	.9700			T-22.	
POLAND DAVID A		RIO W VA 26755	200	.8000	200	.7850	T-23.	
POLAND MICHAEL		RIO W VA 26755	100	.8500	100	.7300	T-23.	
POSTLEWAIT ALBERT H	PO BOX 6076	WHEELING W VA	100	.9000	100	.8600	21.5	
PROFFITT LAWRENCE C	865 ANACONDA AVE	CHARLESTON W VA	600	.8350	700	.7700	20.	
QUIDAS C P	212 WAITMAN ST	MORGANSTOWN W VA	1900	.7784	900	.6655	20.	
RAINES VERNAL C	2509 GRANDVIEW ST	BLUEFIELD W VA	1150	.9052	1050	.7961	21.5	700 .7500
REYNOLDS JOHN S	308 WILSON	HENDERSON W VA	200	.8900	100	.6900	T-22.	
RHODES JAMES C	1ST CARBLINIA	CHESTER W VA 26034	800	.8550	700	.7100	22.	100 .6000
RHODES RICHARD L	BOX 447 RD 1	NEW CUMBERLAND W VA	500	.7960	400	.6275	T-22.	
RIDGWAY CHARLES H	PO BOX 43	TORNADO W VA	1400	.9521	700	.8642	24.5	400 .8875
RIGGLE THOMAS	RT 1 BOX 72-B	DALLAS W VA	100	.9200			23.	
ROUSH SAMUEL F	1203 MAIN ST	PT PLEASANT W VA	300	.9433	200	.8500	22.5	150 .7200
*RUTHERFORD WILLIAM C	2902 PARRISH	POINT PLEASANT W VA	300	.8866	100	.7900	21.	100 .8100
SATOW PAUL E	RT 2 BOX 77	NEW ENGLAND W VA	300	.8766	300	.8133	T-22.	
SAYRE RICHARD A	3100 PARRISH AVE	POINT PLEASANT	200	.8700	200	.8550	21.5	100 .6900
SCARLETT H B	208 N HIGH ST	MARTINSBURG W VA	2800	.9560	2900	.7800	24.	1300 .7946
SCHOEW FRED L II	330 NO BLVD	HUNTINGTON W VA			200	.6650	T-22.	
SCHOEW FREDERICK III	330 N BLVD	HUNTINGTON W VA	800	.8500	800	.7700	20.	300 .7000
SCHOEN PETER A	2515 MAIN ST	HURRICANE W VA	100	.6600	100	.5200	T-22.	
SCHOLL JEFFREY	2356 ADAMS AVE	ST ALBANS W VA	700	.7300			T-20.	100 .5500
SCHOLL MICHAEL	2356 ADAMS AVE	ST ALBANS W VA	600	.7050			T-20.	50 .1800
SCHOLL STEVE	2356 ADAMS AVE	ST ALBANS W VA	700	.6985			T-22.	50 .5000
SCHODNOVER CLAUDE G	704 CHESTNUT ST	S CHARLESTON W VA	300	.8600	400	.7125	20.	
SEIDLER JOHN	BOX 701	SHORT CREEK W VA	100	.7400			T-22.	
SHULL ROBERT E	85 LAKEVIEW DR	ELKVIEW WEST VA	100	.8000	100	.6800	20.	
SIEWNY JOHN L	4401 WOOD STREET	WHEELING W VA	300	.8566	300	.8100	T-22.	100 .5500
SIMON RALPH B JR	415 MILLER ST	HUNTINGTON W VA	900	.8055	800	.6800	T-20.	100 .5800
*SINE W H	CHEROKEE HILL	MOUNDSVILLE W VA	1800	.9266	1700	.8529	23.	200 .8450
SMITH GERALD W		RIO W VA	200	.9150	300	.8366	T-22.	
SMITH JOHN GUY	101 MARYLAND AVE	ST ALBANS W VA	1600	.9581	1000	.8670	23.	300 .8500
SMITH KINZY C	RT #1 OSHEL RD	PT PLEASANT W VA	2600	.9511	1700	.8711	25.	1100 .8718
SMITH REX A	320 A VA AVE	ST ALBANS W VA	1600	.9481	1300	.8661	23.5	550 .7872
SNIDER HAROLD T	523 REED ST	PARKERSBURG W VA	100	.8300			T-22.	
SPERRINGER HAROLD	RD 1 BOX 918	WELLSBURG W VA	200	.8600	100	.8600	T-22.	
SPRINGER JOHN P	114 EAST ADAMS ST	PADEN CITY W VA	300	.9066	200	.7350	T-22.	
SPURLOCK WILLIAM A	5 PAYTON AVE	ST ALBANS W VA	800	.9125	800	.8437	22.5	400 .8175
SUMMERS ALLEN H	5379 BIG TYLER RD	CHARLESTON W VA	500	.7840	100	.6300	T-22.	50 .7000
TALKINGTON JOHN E	RTE 1 BOX 18 A	NEW MARTINSVILLE	400	.9050	300	.8300	20.	
TALKINGTON WM L	RFD #1 BOX 18A	NEW MARTINSVILLE WV	900	.9622	800	.8625	25.	400 .8900
TALKINGTON PERCY D	RT 1 BOX 18 A	NEW MARTINSVILLE	200	.7900			T-20.	
FATICH ANDREW J	118 MORTON AVE	MOUNDSVILLE W VA	1000	.8470	1000	.7810	20.	50 .5800
TATICH D E (DANNY)	3 POPLAR AVE	MOUNDSVILLE W VA	800	.8150	700	.7500	20.	100 .7000
TERRILL ROBERT G	RT 1 BOX 158	MOUNDSVILLE W VA	400	.8025	100	.7600	19.	
THAXTON RUSSELL L	5209 PERROW DR	CHARLESTON W VA			100	.7000	18.	
THOMPSON BILLY RAY	165 WILLIAMS AVE	RIPLEY W VA 25271	100	.8500	100	.6900	T-22.	
THOMPSON DENNIS R	165 WILLIAMS AVE	RIPLEY W VA 25271	100	.8700	100	.8100	T-22.	
THOMPSON RALPH W JR	338 CHEROKEE TRAIL	HUNTINGTON W VA	950	.9284	1300	.8561	20.5	150 .6000
TUCKER HAROLD G	110 SHERIDAN CR	CHARLESTON WEST VA	800	.8750	800	.7750	23.	50 .6300
TULENKO DAVID	613 N 10TH	WEIRTON W VA 26062	100	.8000	200	.7200	T-22.	
TULENKO JOE D JR	613 N 10TH ST	WEIRTON W VA 26062	2000	.8945	1200	.8241	19.5	
VAUGHT HAROLD	BOX 3071	PARKERSBURG W VA	400	.8350	200	.6550	T-22.	
VAUGHT DARRELL D	PO BOX 3054	PARKERSBURG W VA	1700	.9329	1500	.8500	21.5	
VIANDS WINSTEAD LEE	115 5TH AVE	RANSON W VA 25414	700	.9228	300	.7833	T-22.	
VAN FOSSON REX D	RT 1 BOX 95	MT ALTO WEST VA	1700	.9247	1200	.8633	20.5	600 .7416
VAN KIRK RICHARD M	RT 2 BOX 26 A	RAVENSWOOD W VA			100	.8800	T-22.	100 .5600
VOGLER PETER A	RD 1 WALKER MNR #4	COLLIERS W VA	700	.8857	600	.7550	T-22.	
WARREN GEORGE VICTOR	PO BOX 496	MARTINSBURG W VA	200	.7900	200	.8300	19.	
WAYLAND R F	2130 JEFFERSON ST	BLUEFIELD W VA	900	.8644	900	.8222	20.	650 .7461
WEEKLY WALTER	2008 CENTER ST	MOUNDSVILLE W VA	900	.9011	1200	.8241	19.	
WESTFALL ROGER L	2515 MAIN ST APT 2	HURRICANE W VA	100	.6300			T-22.	
WHITE JAMES J	405-29 ST NORTH	CHARLESTON W VA	200	.5500	300	.6533	T-22.	50 .4600
WILHELM V BRENT	RT 1 BOX 229	WASHINGTON W VA	200	.8250			T-22.	
WILLIAMS LESLIE	BOX 318 RT 7	NEW MARTINSVILLE	300	.8300	300	.7466	T-22.	50 .5200
WILLIAMSON RONALD	805 25TH ST	VIENNA W VA	300	.8666	100	.8400	T-22.	
WOLFFORD DAVID T	522 SUNNYBROOK DR	HURRICANE W VA	200	.8550	200	.8000	T-22.	50 .5000
*YATES JAMES L	RT 1 GLASS ADD	POCA WEST VIRGINIA	4000	.9542	2500	.8288	24.	600 .7533
YOHIO A WAYNE	RD 3 HILLVIEW TERR	MOUNDSVILLE W VA	500	.8880	300	.8066	20.	
*YOUNG EDWARD A	1433 NATIONAL RD	WHEELING W VA 26003	1300	.8600	1700	.8582	21.	1250 .7304
YOUNG FRANK G	111 YOUNGS LANE	WELLSBURG W VA	500	.9440	700	.8757	19.	50 .7000
YOUNG WILLIAM C	2710 FORRESTAL	ST ALBANS W VA	2300	.9621	1100	.8054	25.5	300 .7933

## Industry Representatives

CORNELL G T	912 UPTON DR	SO CHARLESTON	600	.9316	400	.8450	21.	350 .8114
-------------	--------------	---------------	-----	-------	-----	-------	-----	-----------

# WISCONSIN

## Women

ANDERSON NORMA	2512 SO 30TH ST	LA CROSSE WIS 54601	200	.6050			T-18.	
ARCHER SHIRLEY A	5805 YORKSHIRE RD	MADISON WIS	1200	.8016			18.	
ARCHER CHERYL A	5305 YORKSHIRE RD	MADISON WIS 53711	1300	.7700	100	.5300	18.	
*BACHHUBER GRACE	BOX 32	MAYVILLE WISC	1400	.8857	300	.7800	20.	
BACHHUBER LILA MAE	931 MEADOW LANE	MAYVILLE WIS 53050	100	.7700			T-18.	
BACHHUBER SHIRLEY	832 N MAIN ST	MAYVILLE WIS 53050	300	.8633			T-18.	
BACHHUBER VIOLET	920 DAYTON ST	MAYVILLE WIS 53050	100	.8400			T-18.	
BARD MARY R	3465 S083 ST	MILWAUKEE WIS 53219	100	.7300			T-18.	
*BENNETT LOIS	S 90 W 13960 BOX D	HALES CORNERS WISC	2200	.8818	1900	.8089	18.	100 .3100
*BENNEWITZ PATRICIA	3263 NORTH 35TH ST	MILWAUKEE WISCONSIN	2100	.8990	1275	.8651	21.5	1000 .7970
BENTZ FLORENCE	6810 N 115TH ST	MILWAUKEE 23 WIS	1500	.8980	1000	.8420	20.5	
BERRIS SANDRA	2211 SALISBURY RD	WEST BEND WIS 53095	550	.7418	100	.8000	T-18.	
BLOEDOWN MARY A	1325 W MURDOCK AVE	OSHKOSH WIS 54901	300	.8933			T-18.	
BREITENRACH FLAINE	R 1	HARTFORD WIS 53027	400	.7900	200	.8000	18.	
CALDWELL LOIS R	BOX 146	COLUMBUS WISC	300	.8333			T-19.	
CALI CAROL	1307 16TH AVE	GRAFTON WISC 53024	1200	.7150	100	.5800	18.	
DARGE SHARON E	35 S GERMAN ST	MAYVILLE WIS 53050	100	.7900			T-18.	
DAVENPORT HELEN M	BOX 41	SPOONER WIS	100	.8800	100	.7300	21.5	

Wisconsin (Cont.)

		16-YD	AVG	HCP	AVG	DBLS	AVG
DEISS KRISTINE M	RTE 5	WEST BEND WIS 53095	500	.8100	**	T-18.	**
DREHMEL PAULINE	R 1 BOX 167 K	CAMPBELLSPORT WIS	600	.9116	50	.9200	19.
DROSS MARTHA E	RR 1	JACKSON WIS 53037	350	.8457	100	.8600	T-18.
*DUESNER BETTY	W224 N2299 ELMWOOD	WAUKESHA WISC	1200	.8850	600	.8133	20.
EBENREITER MARY ANN	320 UNION AVE	OCONTO FALLS WIS	100	.6500	**	T-18.	350 .7000
ELGIN MARY A	R 2 BOX 490 A	BURLINGTON WIS	650	.6923	**	T-18.	**
ELWING MARGARET		CAMPBELLSPORT WIS	1800	.8424	200	.7950	18.
ENNIS MARY	115 SO WALWORTH	DARIEN WIS 53114	100	.6600	**	T-18.	**
FLETCHER MARZELLA F	PO BOX 67	MENOMONIE WISC	300	.8833	500	.8300	21.5
FLOOD GEORGIA F	605 E 3RD ST	SUPERIOR WISC	800	.8762	1000	.8410	18.
GAMBLE IMOGENE R	412 PLEASANT ST	BEAVER DAM WISC	800	.8325	**	T-18.	**
GEIER SUSAN	1256 GRANVILLE RD	CEDARBURG WISC	900	.8544	300	.7700	18.
GESCHKE BEVERLY	629 KEKOSKEE	MAYVILLE WISC 53050	50	.6000	**	T-18.	**
GLOWINSKA JEANETTE	2231 A SOUTH 30TH	MILWAUKEE WIS	200	.8350	**	T-18.	**
*GREYER DELORES	55 INLET SHORE DR	DELAVAN WISC	300	.6800	100	.7100	18.
GROOM ELSE	2230 S 106 ST	WEST ALLIS WIS	200	.6050	**	T-18.	**
GROOM JOANNA	W180 N12537 FOND DU	LAC AVENUE	100	.6200	200	.5850	18.
GROVES JOANN	RR 1	LA FARGE WIS 54639	1600	.7518	200	.8450	18.
GJDEL CINDY	5721 BARTLETT LANE	MADISON WIS 53711	700	.7842	200	.7800	T-18.
HAHN CAROLYN A	340 WAHGOULY RD	SHEBOYGAN WIS 53081	500	.7880	**	T-18.	**
HAHN MABEL	13905 LOOMIS ROAD	WIND LAKE WISCONSIN	1850	.8167	900	.7766	18.
HAMM CHRISTMAS	RT 1 BOX 355	BIG BEND WIS 53103	300	.5933	**	T-18.	**
*HANLEY BARBARA	2806 E LOCUST ST	MILWAUKEE WISCONSIN	2000	.8850	1375	.8560	20.5
HAYES ARLEEN	N37W26773 KOPMEIER	PEWAUKEE WIS 53072	400	.8450	100	.7800	T-18.
HUMISTON BETH	1831 SUNSET DR	LA CROSSE WIS 54601	100	.7200	**	T-18.	**
HEMSHROT CAROL A	1700 LINCOLN AVE	STEVENS POINT WIS	150	.7000	**	T-18.	**
HORN LILLYAN	BOX 243	FREDONIA WIS 53021	100	.5600	**	T-18.	**
*HAZLEWOOD MABEL	2518 PLYMOUTH AVE	JANESVILLE WIS	100	.7300	**	T-18.	**
HUSTON VERBIA J	RR 1	MONTELLO WIS	100	.6200	700	.7728	T-18.
HINTERMEYER MARIAN G	235 N HARRISON ST	MONDOVI WISC 54755	1200	.8216	600	.7533	18.
HOUMAN HELEN	1542 ALDRICH AVE	HUDSON WISC 54016	400	.8550	100	.8100	T-18.
INDERMUHLE BEVERLY	609 1/2 WEST ST	BEAVER DAM WIS	100	.6500	**	T-18.	**
HOPPE CAROLYN	RT 1 TAFT RD	NEOSHA WIS	100	.5300	**	T-18.	**
JANDA ALVINA	303 NORTH 62 ST	MILWAUKEE WIS 53213	800	.8737	700	.8028	18.
*JENNER RUBY	RIVERSIDE DRIVE	WAUPACA WISC	3700	.9632	2000	.8535	27.
JOHNSON JANET A	RT 3 BOX 183	BEAVER DAM WISC	400	.8300	**	T-18.	**
JUENGLING BEVERLY	BOX 19 M	KANSASVILLE WIS	300	.6633	**	T-18.	**
JUNG VI	3308 NO HACKETT	MILWAUKEE WISCONSIN	300	.8433	**	T-18.	**
KAMINSKI KATHERINE	742 GLACIER RD	PEWAUKEE WIS 53072	600	.7833	500	.8180	18.5
KARSTADT AUDREY	R #1	SHEBOYGAN WISCONSIN	500	.9100	100	.9000	18.
*KIECKHEFER NANCY	9510 N RANGE LINE	MILWAUKEE WIS 53217	2400	.9316	1300	.8684	20.5
KLAUSER LOREEN L	R 1 BOX 74	TREGO WISC	300	.9166	200	.8400	24.
KLAWITTER JANE	20 HIGH ST	MAYVILLE WIS 53050	100	.6700	**	T-18.	**
KLUG RUTH I	RR 1	NEOSHO WISCONSIN	800	.8000	400	.7750	18.
KNABENBAUER CASSIE A	1200 SO CASALOMA	APPLETON WIS 54911	300	.7500	**	T-18.	**
KORTENDICK BONNIE J	1725 ATHALEEN AVE	RACINE WIS	**	**	50	.8800	T-18.
KOSTKA LAVON J	2505 NO 5TH	SHEBOYGAN WISC	1000	.8200	600	.8516	18.
KOWALD DOROTHY	RT 1	POYNETTE WIS	400	.8475	**	T-18.	**
KRISTOFFERSEN SIGRID	PO BOX 215	WILLIAMS BAY WIS	100	.9600	**	T-18.	**
KUEHL PATRICIA C	310 E MAIN ST	BEAVER DAM WIS	200	.7350	**	T-18.	**
*KUGLER BARBARA ANN	PO BOX 384	MANITOWOC WIS 54220	1300	.8046	**	T-18.	**
KUJAC MILDRED	4211 SO 60ST APT-3	GREENFIELD WISC	550	.7836	100	.8300	T-18.
KURTH MARGARET N	820 PARK AVE	COLUMBUS WISC	1100	.7727	**	T-18.	**
KUTCHER LAVERNE I	323 GROVE ST	BEAVER DAM WIS	500	.7760	**	T-18.	**
LANDERS DONNA	3115 SO 18TH	SHEBOYGAN WISC	200	.6600	**	T-18.	**
LEMKE DOROTHY M	220 MAIN ST	OKFIELD WIS	600	.7266	500	.7180	18.
LEUKER JO ANN	4108 LA SALLE ST	RACINE WIS 53402	1300	.8038	100	.4900	18.
LIENAU KATHERINE	1529 S 26TH ST	SHEBOYGAN WIS 53081	500	.8400	**	T-18.	**
MACHAC DENISE E	8749 W WINFIELD AVE	MILWAUKEE WIS 53225	800	.8737	700	.8000	18.
MARKS FLORENCE	111 W LOCUST ST	WEST BEND WISC	800	.8600	100	.8100	18.
MEHLBERG DELORES	128 SO MAIN ST	SHAWANO WISCONSIN	700	.7614	250	.6440	18.
*MEISNEST FLORENCE	621 SO 2ND AVE	CEDARBURG WISC	2400	.9079	1900	.8410	19.
MEYER KATHI	5610 ARBUTUS CT	GREENDALE WIS	100	.5700	**	T-18.	**
MEYER LORI L	215 ALGOMA BLVD	OSHKOSH WIS	4000	.8927	2800	.8678	23.
MILZ JEAN M	3326 MILL RD	SHEBOYGAN WIS 53081	250	.7640	**	T-18.	**
MESHER DEBRA LYNN	N17W25081 HWY JJ	PEWAUKEE WIS 53072	550	.6345	**	T-18.	**
MOEDE CAROL	415 HORICON ST	MAYVILLE WIS 53050	100	.8200	**	T-18.	**
NORDIN DONNA	R 1 BOX 42	SHAWANO WISC 54166	300	.7900	**	T-18.	**
NOWAK BERNICE	3448 S KANSAS AVE	MILWAUKEE 7 WISC	1200	.8441	1000	.8310	19.5
ODONNELL CLAUDIA	4661 SO 89TH ST	GREENFIELD WIS	850	.7788	**	T-18.	**
OLSON JERI	RT 1 BOX 6	HORICON WIS 53032	200	.8600	**	T-18.	**
OLSON KATHLEEN K	1304 LAUREL AVE	HUDSON WIS 54016	1600	.8693	1400	.8021	18.
OLSON CHARLENE F	RT 1 EGRE RD	DEFORREST WISC 53532	**	**	100	.4500	T-18.
OVERBY BERNICE	RR3 OAKWOOD TR CT23	PORTAGE WIS	300	.6066	**	T-18.	**
PARISH MARILYN B	1532 E 7TH ST	SUPERIOR WISCONSIN	700	.8671	1200	.7991	19.
PELLERIN KAREN	PO BOX 151	LOMIRA WISC 53048	1400	.8521	1300	.8661	18.
PHELPS DORA	RT 1 BOX 196	STEVENS POINT WISC	1600	.8331	1375	.7927	18.
KREPSKY ROBERTA	508 S 14TH ST	SHEBOYGAN WIS 53081	200	.7950	**	T-18.	**
PUKALL MARY A		ARBOR VITAE WIS	300	.8466	300	.8200	18.
*REINDERS MRS V A	416 MCCALL ST	WAUKESHA WISC	400	.6875	400	.7075	19.
RISTOW JOAN A	RT 1	WOODRUFF WIS 54568	200	.8600	200	.7850	T-18.
ROSIN KATHRYN	R 2	CADOTT WIS 54727	600	.7500	600	.7533	T-18.
SCHIMENZ ANNETTE	7177 W APPLETON AV	MILWAUKEE WIS	900	.8655	600	.8283	18.5
SCHULTER ELIZABETH	3161 S RACINE AVE	WAUKESHA WIS 53186	50	.6000	**	T-18.	**
SCHNADERBACK SHARON	266 S JOHN ST	MAYVILLE WIS 53050	100	.7500	**	T-18.	**
SCHUYLER MARILYN	2017 S 93	WEST ALLIS WISC	100	.8100	**	T-18.	**
SLACK ROSEMARY H	MAPLE RIDGE RD	PARK FALLS WIS	300	.8000	**	T-18.	**
SORENSEN ANITA G	1115 JEFFERSON ST	RACINE WIS 53404	200	.6200	**	T-18.	**
SPAETH CAROL JEAN	1314 GREENWAY TERR	WAUKESHA WIS 53186	1000	.8160	700	.7714	18.
STROCK ROSEMARY	16 S HENNINGER	MAYVILLE WIS 53050	200	.6550	**	T-18.	**
SUMMERS ELAINE L	2922 S 12 ST	SHEBOYGAN WISC	900	.8444	600	.7433	T-18.
TARMANN SUSAN	6314 SNYDER LN	OCONOMOWOC WIS	750	.7266	100	.6400	T-18.
TENOR JEAN	2031 HAROLD ST	GREEN BAY WIS	100	.6600	**	T-18.	**
TENOR KAREN	1220 LAWE ST	GREEN BAY WIS	100	.3700	**	T-18.	**
*VOGTS BETTY	5051 TONYAWATHA TR	MADISON WISC 53716	1900	.8868	1600	.8475	18.
UTHE DOROTHY	RT 1	EAGLE RIVER WIS	100	.7900	**	T-18.	**
UDEY KAREN L	2120 WOODRUFF BLVD	JANESVILLE WISC	50	.5200	**	T-18.	**
WALKER SHEILA	240 ROOSEVELT AVE	BELOIT WIS 53511	600	.8466	300	.7966	T-18.
WALLACE LINDA	414 LYNN	HORICON WIS 53032	100	.4400	**	T-18.	**
WESTOVER FAYE C	7 BEAUMONT CIRCLE	MADISON WISCONSIN	1000	.8240	**	T-18.	**
WEYKER JANIS M	R 2 1610 TERRY DALE	WEST BEND WIS 53095	1100	.8436	**	T-18.	**
WHITE MAUREEN	6049 NO 42ND ST	MILWAUKEE WIS 53209	50	.5800	**	T-18.	**
WIESE ARLENE	RT 1	THERESA WISC 53091	300	.6133	**	T-18.	**
WILKINS CAROL A	2013 SCHUSTER DR	BELOIT WISC 53511	600	.7350	**	T-18.	**
WILLIAMS HELEN E	253 S HIGH ST	JANESVILLE WISC	200	.5900	**	T-18.	**
WORZELLA GENEVIEVE	3309 CENTER ST	STEVENS PT WIS	300	.8333	200	.7600	18.
YOUNG KAREN A	1121 COLLEGE AVE	HOWARDS GROVE WIS	100	.7700	**	T-18.	**
YURK JANICE A	1728 MISSISSIPPI	LACROSSE WIS	100	.5100	**	T-18.	**



# Wisconsin (Cont.)

473

## Men

			16-YD	AVG	HCP	AVG	DBLS	AVG
AASEN PETER	404 OAKWOOD AVE	OCONOMOWOC WISC	400	.8275				
ASSEN TRYG	188 W VISTA DR	OCONOMOWOC WIS	100	.9400		T-22.		
ABEGGLEN RONALD	209 CHURCH ST	FALL RIVER WIS	100	.9500		T-22.		
ABER CHARLES	1108 N MAIN ST	RICHLAND CTR WIS	900	.9522		21.		
ABER RICHARD	1108 N MAIN	RICHLAND CTR WIS	400	.9050		21.	50	.3600
ABELT LARRY L	9713 SARATOGA DRIVE	CALEDONIA WISCONSIN	400	.9550	300	.8466	20.	
ABRAHAM RICHARD E	1403 SO 27TH ST	LACROSSE WISC	2500	.9464		T-22.		
ABSHAGEN A E	4420 N 74 ST	MILWAUKEE WIS 53218	200	.7850	2200	.8731	24.	1250 .8808
ACORD JAMES R	89 HARRISON PL	FOND DU LAC WIS	1000	.9250		T-22.		
ADAMANY WALLY E	740 N RINGOLD ST	JANESVILLE WISC	1300	.9300	500	.8680	23.	450 .7600
ADAMS ARDEN A	1727 SUN VALLEY DR	BELOIT WIS 53511	300	.8733	1000	.8740	21.	50 .6400
ADAMS RICHARD J	2700 MT PLEASANT ST	RACINE WIS 53404	1200	.9333		T-22.		
ADAMS ROBERT L	615 PARK ST	WATERTOWN WIS 53094	300	.9266	800	.8725	20.5	150 .7533
*ADRIANSEN JOE	BOX 207	ASHLAND WISC	1100	.9081		T-22.		
AGNEW JOE	RR 1	FALL RIVER WIS	200	.9550	1500	.8526	22.5	600 .7033
*AEBLY RONALD J	RT 4 BOX 119	MONROE WIS 53566	4000	.9122		T-22.		
AHLBORN CLYDE		ARBOR VITAE WIS	200	.9350	1600	.8756	21.5	900 .7755
AHLGRIN CHUCK	812 TRUMAN RD	STOUGHTON WISC	400	.9200	200	.8500	T-22.	
AHLER CHARLES E	PO BOX 201	ROCHESTER WISC	100	.8500	400	.8950	T-22.	
ALBERT NEAL W	504 WASHINGTON ST	HORICON WIS 53032	1100	.8527		T-22.		
ALBERT THEODORE	366 N MILL ST	SAUKVILLE WISC	300	.8366	1100	.8218	20.	150 .6000
ALBRECHTSON GARY	R 1	STODDARD WIS 54658	200	.8250		20.		
ALEXANDER ERNEST L	N70W26523 WILDRNESS	SUSSEX WISCONSIN	100	.6500	200	.5950	T-22.	
ALLEN JOHN	BOX 502	DARIEN WIS 53114				T-22.		
ALLISON KENNETH	117 BRAKEFIELD DR	JANESVILLE WIS	1600	.9181		T-22.	50	.4600
ALLYN DAN	2928 92ND ST	STURTEVANT WIS	100	.8600	1400	.8371	20.5	250 .7320
ALMOND JOHN R	RR #2	STOUGHTON WIS 53589	600	.8900		T-22.		
AMBACHER THOMAS	6307 W FLORIST	MILWAUKEE WISC	100	.8800	500	.7600	T-22.	
ANASTASI MICHAEL	1684 PRAIRIE AVE	BELOIT WISCONSIN	500	.8960		T-22.		
ANDERSEN CW DR	RT 2 BOX 560	FRANKSVILLE WISC	2000	.9140	300	.8033	20.	
ANDERSON ANDY F	RT 1 BOX 149 D	MUKWANAGO WIS	800	.8987	2200	.8809	24.	1500 .8580
ANDERSON DARYL	37090 E WASHINGTON	OCONOMOWOC WIS	900	.9477		20.		
ANDERSON ERLING W	2522 CRESTVIEW DR	BELOIT WIS 53511	100	.6100	400	.8375	22.5	150 .7600
ANDERSON HAROLD E	1717 GARDEN DR	JANESVILLE WIS	1300	.8846	100	.5400	T-22.	
ANDERSON KENNETH	3817 N HUMBOLDT AP2	MILWAUKEE WISC	800	.8550		20.		
ANDERSON LYLE W	2612 S 30TH ST	LA CROSSE WIS	200	.8150		T-22.		
*ANDERSON PHILLIP A	313 GROVE STREET	FT ATKINSON WISC	900	.9377		T-22.		
ANDERSON ROBERT E	52 SO BLACKHAWK	JANESVILLE WIS	200	.3700	300	.8900	20.	
ANDERSON RICHARD H	1042 E SUNNYVIEW RD	OSHKOSH WIS 54901	100	.9100		T-20.		
ANDERSON ROGER D	108 NORTH ST	HUDSON WISCONSIN	1400	.8914		T-22.		
ANDERSON STAN	408 BROAD ST	LAKE GENEVA WISC	600	.9500	1000	.7890	20.	350 .8228
ANDERSON WILLIAM B	2419-A NORTH 66 ST	MILWAUKEE WIS 53213	100	.9100	200	.8750	T-20.	
ANDERSON RUSSELL J	37090 E WASHINGTON	OCONOMOWOC WIS	250	.7960		T-22.		
ANDRAE CLIFFORD E	5023 N 106TH ST	MILWAUKEE WIS	1400	.8628	100	.5100	T-22.	50 .5000
ANDRASCHKO LYLE R	3922 4TH ST ROAD	OSHKOSH WISCONSIN	900	.8844	1400	.7671	20.	600 .7416
ANDREWS DENNIS F	R 4	FT ATKINSON WIS	1000	.8000		T-22.		
ANDREWS JACKSON L	2025 W KLEIN AVE	MILWAUKEE WISC	1500	.9020		20.	50	.7200
ANDREWS LLOYD		LAKESIDE WIS 54138	100	.8000		20.5		
ANHALT CRAIG	954 SO 30 ST	MANITOWOC WIS	100	.7700		T-22.		
APPAZELLER JOSEPH	5914 W COLDSRING	GREENFIELD WIS	100	.8800		T-22.		
*ARCHER CLARENCE E	5805 YORKSHIRE	MADISON II WISC	3000	.9563		T-22.		
ARENZ NORMAN	MT ROUTE 30	N FOND DU LAC WIS	600	.9483	2500	.8928	24.5	1750 .8308
ARMSTRONG RAY	614 MAPLE ST	SAUK CITY WIS	200	.7850	100	.8400	T-22.	
ARNOLD DAN	1731 BROADWAY	SHEBOYGAN WIS 53081	200	.8200		T-22.		
ATKIELSKI JAMES M	411 CLERMONT AVE	ANTIGO WISC 54409	100	.6600		T-22.		
ATTERBURY NORMAN	1500 SO MARQUETTE	PRAIRIE DU CHIEN	500	.8400	100	.5800	T-22.	
AUGUSTINE EDWARD	2103 N 36TH ST	BAILEYS HARBOR WISC	100	.8500	500	.7720	20.	50 .6400
*AULTMAN ROGER	517 HOLLYBROOK LN	SAUKVILLE WISCONSIN	100	.8100		T-22.		
AVERY TOBY	13640 COURTLAND	BROOKFIELD WIS	200	.5650	100	.8500	20.	100 .7000
AVERY WALTER O	13640 COURTLAND AVE	BROOKFIELD WIS	1350	.8607		T-20.		
AYERS JEFF	5100 SHIRLEY AVE	RACINE WIS 53406	500	.9100	100	.8100	20.	50 .7000
BACHHUBER PETE	802 N MAIN ST	MAYVILLE WISC	1700	.9347		T-22.		
BACHHUBER PHIL JR	920 DAYTON STREET	MAYVILLE WISC	300	.8833	1000	.8580	23.	500 .7600
BACHHUBER ROBERT	931 MEADOW LANE	MAYVILLE WISCONSIN	100	.9300	100	.8000	20.5	
*BACHHUBER TED	BOX 32	MAYVILLE WISC	1600	.9518		T-22.		
BACKHAUS JIM H	RT 1 BOX 89	ADELL WIS 53001	100	.8900	800	.8475	24.	650 .8630
BADER GARY A	239 2ND AVE N	PARK FALLS WISC	100	.8600		T-22.		
BADGER ART	7756 NO FAIRWAY PL	MILWAUKEE WIS	100	.8400	100	.6600	T-22.	
BAENEN GEORGE	178 E 13TH	FOND DU LAC WISC	900	.9366		T-22.		
BAHCALL JIM	8730 N SENECA CT	MILWAUKEE WI 53217	150	.4400	700	.8671	21.	
BAHCALL KEN	8730 N SENECA CT	MILWAUKEE WI 53217	150	.6466		T-20.		
BAHR ROBERT P	3518 LONDON RD	EAU CLAIRE WIS	400	.8650		T-20.		
BAHLING JAMES	645 SO 69TH	MILWAUKEE WIS 53214	500	.8400		T-22.		
*BAHR ALDEN W	5101 SPAANEM AVE	MADISON WISCONSIN	1100	.9318	300	.7700	T-22.	100 .7000
BAILEY DANIEL L	618 CLEAR SPGS CT	MONONA WIS	600	.8200		21.5		
BAHR WILLIAM D	RR 1	AVOCA WIS 53506	400	.9200		T-22.		
BAHR WARREN E JR	RT 2	RIO WIS 53960	100	.7600	100	.7700	20.5	
BAKER KURT J	3425 W GREENFIELD	MILWAUKEE WIS	100	.7100		T-22.		
BAIRD GEORGE L	5406 SO RIDGE WAY	MIDDLETON WIS	500	.8300		T-22.		
BALGIE DONALD F	527 TAYLOR ST	WAUPUN WISC 53963	100	.9500	200	.6650	T-22.	
BAKKEN FORREST	BOX 126	MIDDLETON WISC	100	.7100		T-22.		
BALDWIN DARWYN J	RR-1	OCONTO WIS 54153	100	.7600	100	.6000	T-22.	
BALOGH JOHN	2214 SO 80TH	WEST ALLIS WISC	800	.8912	200	.5400	T-22.	
BALSIGER RONALD	W 148 N 12560	PLEASANT VIEW DR	1700	.8958	200	.6950	20.5	50 .4800
BALZA LLOYD C	3032 LAWDALE DR	GREEN BAY WISC	700	.8828	1200	.8683	22.5	350 .7457
BANACH HAROLD A	4559 SO HOWELL AVE	MILWAUKEE WIS 53207	500	.8380	200	.8650	19.	50 .8200
BANACH RONALD J	BOX 64 HY B	PESHIGO WIS 54157	800	.9312		T-22.		
BANTA ROBERT JAMES	150 HARDING ST	MADISON WIS	200	.7550	550	.8581	21.	
BANSKI JAMES M	11611 DIANE DR	WANWATOSA WIS 53226	100	.9600	200	.5450	20.	50 .4300
BARD RONALD	3465 SO 83 APT 3	MILWAUKEE WIS	600	.9166	100	.7200	T-22.	
BARDEN LEE	BOX 43 R #1	CAMBRIA WISCONSIN	100	.9100		20.		
BARFOTH RICHARD F	SO 74 W24370	W NATIONAL AVE	600	.9100		20.5		
BARNES ANDREW	2114 N BUFFUM ST	MILWAUKEE WIS 53212	300	.7800	500	.8640	20.	
BARRIER FRANK B	415 N GARFIELD	JANESVILLE WISC	100	.8700		T-22.		
BARRIER RENE	415 NO FARFIELD	JANESVILLE WIS	200	.7600	100	.7600	T-22.	
BARTELL DAVID	RT 1	ST CLOUD WIS	1000	.8830	100	.6500	T-20.	
BARTEL DAVID L	718 DE CLARK ST	BEAVER DAM WIS	1200	.8983		20.		
BARTH JOHN J	1816 16TH AVE	KENOSHA WIS	700	.9300	200	.8050	20.5	
BARTOLO JOE	R6 BOX 2128 OAKDALE	BURLINGTON WIS	100	.9300	1100	.8809	25.5	600 .8300
BARTON ROBERT S	1107 VIRGINIA ST	RACINE WIS 53405	700	.8428		T-22.		
BARTOS EUGENE SR	RR 4	BLK RIVER FALLS WIS	700	.9414	300	.8166	21.5	
BASELER NEAL A	N55 W15119 NORTHWAY	MENOMONEE FALLS WIS	100	.9200		22.5	200	.8150
BASZYNSKI CRAIG A	R 3 BOX 429	BEAVER DAM WIS	600	.8850		T-22.		
BASTERASH CONRAD	2823 SUNRISE RD	RACINE WISCONSIN	1700	.8594		T-22.		
BATES MARSHALL	6800 W BRENTWOOD	MILWAUKEE WIS 53223	100	.8300	200	.7300	20.	
BAUDHWIN GAYLORD W	547 MECH ST	GREEN BAY WIS	900	.8366		T-22.		
BAUER CARL R	329 E ADAMS AVE	CUDAHY WIS 53110	200	.8900	700	.7757	20.	300 .6633
BAUGNIET GLEN	942 DOUSMAN	GREEN BAY WIS 54303	1300	.9276		T-22.		
BAUMAN DEANE	PO BOX 4	SILVER LAKE WIS	1900	.8989	1100	.8418	24.	50 .6800
					600	.8216	20.	200 .7750

Wisconsin (Cont.)

			16-YD	AVG	HCP	AVG	T-22	DBLS	AVG
BAUMANN LEE	BOX 203	MUSCODA WISC	200	.9250					
BAUMEIER LAWRENCE	RT 2 BOX 109	HARTFORD WISC	200	.8900	100	.8500	20.5		
BAUMGARD LELAND	RR 2	JEFFERSON WISCONSIN	700	.9157	400	.8000	20.	150	.6600
BAYLISS JOHN	4700 MONCHES RD	COLGATE WIS 53017		*	100	.4800	T-22.		*
BAXTER WAYNE T	4414 S BURRELL	MILWAUKEE WIS	600	.9433	200	.8200	24.	100	.8600
BAZEN RAYMOND A	1710 RAWSON AVE	SO MILWAUKEE WISC	100	.8600			20.		*
BEAN ROBERT J	3157 SO 108TH	WEST ALLIS WIS	100	.6800			T-22.		*
BEATON STEWART R	2706 W ATKINSON AVE	MILWAUKEE WIS	3100	.8871	2100	.8300	21.	1050	.7323
BEATOVIC JACK L	3638 SO 53RD ST	GREENFIELD WIS	1300	.8869	900	.8111	19.		*
BECKER DWAYNE A	1708 CAROLINE ST	LACROSSE WISC	3200	.9215	2900	.8475	26.	1550	.7819
BECKER GERALD J	1708 CAROLINE ST	LA CROSSE WISC	400	.7175	400	.5650	T-22.		*
BECKER JOHN F	1900 BRAD ST	WAUKESHA WIS 53186	1700	.9405	100	.8200	21.	50	.8400
BECKMANN WM J JR	3214 S 72ND ST	MILWAUKEE 19 WIS	1000	.9180	700	.8000	22.5	600	.7283
BECKWITH CAMERON	13950 W BLIJE MOUND	APT 4	600	.8450	300	.8500	19.		*
BEECHER EDMOND R	R 1	HILTON JCT WIS	300	.8400	200	.7350	20.5		*
*BEHLING KENNETH	15405 INDIAN CREEK	BROOKFIELD WIS	2600	.9465	1300	.8161	27.	1250	.8528
BEHLKE BERNHARDT F	733 NEWMAN ROAD	RACINE WISCONSIN	900	.9455	600	.7716	24.5		*
BEHN DUANE		MINOCQUA WIS		*	100	.7200	T-22.		*
BEHREND JOHN E	714 WALTON ST	FT ATKINSON WIS	200	.9200	200	.7950	20.5		*
BEHRENS EDWARD H	1550 HY 1	GRAFTON WIS 53024	2300	.9221	1500	.8720	23.5	1150	.8347
*BEHRENS MELVIN G	R#1 BOX 880	FREDONIA WISCONSIN	100	.9000	700	.6428	19.	50	.5200
BELAU MARK WM	RTE 1	RIPON WIS 54971	200	.8500	100	.6800	T-22.	50	.7600
BELETSKE RICHARD	108 CURRIE ST	BEAVER DAM WISC	400	.9500			T-22.		*
BELETSKE LARRY	108 CURIE ST	BEAVER DAM WISC	400	.8775			T-22.		*
BELISLE DONALD J	529 8TH ST NO	HUDSON WIS 54016	1200	.8950	1000	.8260	20.	250	.7440
BELISLE ROY	RT 2	LUCK WISC 54853		*	100	.9200	T-22.		*
BELL DAN	334 S JOHN ST	MAYVILLE WIS 53050	100	.8500			T-22.		*
BELL RONALD J	6752 FOND DU LAC RD	OSHKOSH WISC	2400	.9275	1700	.8535	21.	800	.7525
BELLARDN MIKE	512 LUDINGTON AVE	MADISON WIS 53704	200	.8450			T-22.		*
BELLING ROGER E	716 SCOTT ST	BEAVER DAM WISC	100	.7200			20.5		*
BELOW WM	RT 2 BOX 190	SHAWANO WIS 54166	700	.8700	150	.6866	T-22.		*
BELTER RALPH A	1953 A SO 19TH ST	MILWAUKEE WIS 53204	700	.9100	600	.7683	T-22.		*
BENDER DONALD R	120 ISLAND CT	BARABOO WISC 53913	100	.8900			T-22.		*
BENNER MAURICE A	4249 NO 38TH ST	MILWAUKEE WIS 53209	300	.9433	200	.7950	T-22.	100	.7300
BENNETT CRAIG	S90W13960 BOXHORN	HALES CORNERS WIS	200	.8000			T-22.		*
BENNETT KIRK R	S90W13960 BOXHORN	HALES CORNERS WIS	300	.9066	200	.9100	20.	100	.7300
*BENNETT RICHARD G	S90W13960 BOXHORN	HALES CORNERS WIS	3600	.9652	2100	.7928	27.	1600	.8800
BENNETT RUSS	6651 NO 56	MILWAUKEE WISCONSIN	100	.9200			22.		*
BENNETT KEITH	S90W13960 BOXHORN	HALES CORNERS WIS	650	.8400	100	.8000	T-20.		*
BENNETT KEVIN	S90W13960 BOXHORN	HALES CORNERS WIS	200	.7150			T-20.		*
BENSON MARK	8122 JACKSON PK BLV	WAUWATOSA WIS 53213	50	.6800			T-22.		*
BENSON ROBERT D	3616 E 3RD ST	SUPERIOR WIS 54880	200	.7800			T-22.		*
BENTZ WILLIS	6310 N 115TH ST	MILWAUKEE WISC	100	.9300			21.		*
BERANEK DAVID L	316 WHIPPLE ST	EAU CLAIRE WIS	300	.8400			T-22.		*
BERDAN TEMPLE T II	PO BOX 104	MINOCQUA WIS 54548	100	.7800			T-22.		*
BERG WILLIAM	RR 2	TWO RIVERS WIS	100	.8500			T-22.		*
BERGREN MARK J	1105 A EAST 5TH ST	SUPERIOR WIS	200	.8350	100	.7400	T-22.		*
BERGSMAN RICHARD	BOX 415	PELL LAKE WISCONSIN	200	.8800			T-22.		*
BERNDT CARL J	10306 W LANCASTER	MILWAUKEE WISCONSIN	200	.9300			T-22.		*
BERNER DOUGLAS	1220 E OKLAHOMA	MILWAUKEE WISC	1525	.8177	100	.8300	20.		*
BERNTEIT RICHARD	9724 W OKLAHOMA	WEST ALLIS WIS	1000	.8780	1000	.8410	24.5	100	.8500
BERSCH ROBERT E	909 THRUSH ST	GREEN BAY WIS 54303	1600	.9550	900	.8588	24.		*
*BERRIS DANIEL A	2211 SALISBURY RD	WEST BEND WISCONSIN	3100	.9212	2400	.8404	24.5	1350	.8163
BERRY JIM	RT#1	STRUM WISC 54770	300	.8800	300	.8600	20.	150	.8000
BESAW HENRY R	716 CORMIER AVE	GREEN BAY WIS 54304	800	.8862	700	.8042	20.	100	.6600
BESAW DUWAYNE F	6249 W KK RIVER PKY	MILWAUKEE WISC	1500	.9500	600	.8000	23.	100	.6800
BEST DWIGHT E	2165 SOUTH 96TH ST	WEST ALLIS WISC	200	.8800			20.		*
BETHKE BRAD	RFD#4 BOX 12	RICHLAND CENTER	900	.9544	800	.8475	23.	250	.7400
BETTINGER JOHN C	910 5TH ST	BARABOO WIS 53913	600	.9183	500	.7840	21.5	50	.8400
BEYLER ALAN F	226 SOUTH ST	OCONOMOWOC WIS		*			T-	100	.4700
BIENEMAN GEORGE A	6307 HY W	BURLINGTON WIS	100	.9000			T-22.		*
BIERTZER JERRY	408 MARY ST	MAYVILLE WIS 53050	100	.8600			T-22.		*
BILBY ELDON L	212 ELM ST	POYNETTE WIS 53955	600	.8500			T-22.		*
BILKE LEE E	818 1/2 MADISON ST	BEAVER DAM WIS	1200	.9008			T-22.		*
BINNEY WILLIAM	34655 FAIRVIEW RD	OCONOMOWOC WISC	100	.9000			T-22.		*
BIRA FRITZ	W192N5308 1 MILE RD	MENOMONEE FALLS WIS	500	.8860	200	.8050	T-22.		*
BIRKENMEIER GARY F	3360 NO CRAMER	MILWAUKEE WIS		*	100	.7000	T-22.		*
BISCH MICHAEL	RT 4	BARABOO WIS 53913	100	.7700			T-22.		*
BISHOP RICHARD JR	178 LAKEWOOD GDNS	MADISON WIS	200	.9100	100	.7200	T-22.		*
BISHOP WM D	1005 EATON CT	CEDARBURG WIS 53012	100	.9500			T-22.		*
BISSEN IVAN J	RR 6	STURGEON BAY WIS	600	.8850	300	.7666	T-22.		*
BJORGUM DUANE	RR 2	CLEAR LAKE WIS	100	.9800	100	.8200	20.		*
BJORGUM EDWARD	BOX 144	CLEAR LAKE WISC	100	.9100	100	.7500	19.5		*
BLAESKE THOMAS	208 ELBA	WATERFORD WIS 53185	100	.6900			20.		*
BLANKE DALE	212 ELM ST	WATERTOWN WIS	300	.9466	100	.8400	T-22.		*
BILBY ELDON L	S106W16806 MUSKEGO	POYNETTE WIS 53955	100	.8900			T-		*
BLINK HAROLD H	15135 HIGH KNOLL LN	DAM CR	200	.8700	200	.8300	T-22.		*
*BLISS GEORGE R	RT 1 SUNSET BCH	BROOKFIELD WIS	1200	.8841	700	.7900	20.	50	.5600
BLOCK WARREN C	134 W 4TH ST	BEAVER DAM WISC	500	.9340			21.		*
BLUM D L	RT 1 BOX 153 K	GILLET WIS 54124	800	.8962	450	.7844	20.		*
BLUM R LPH C	RR 1	MUKWONAGO WIS	600	.9033	100	.8500	20.	50	.5000
BLUM RALPH D	RR 1	POTOSI WIS 53820	1000	.8680	600	.7533	20.	150	.6266
BLUM RON	RR 1	POTOSI WIS 53820	1000	.8590	600	.7483	20.5		*
BOBB ELMER J	630 OAK	NEENAH WIS 54956	100	.8800			T-22.		*
BOBINGER ROBERT	5735 N 56TH ST	MILWAUKEE WIS	400	.8400			T-22.		*
BOCHENEK BRUCE T	N94W15853 RIDGEVIEW	MENOMONEE FALLS	100	.6300			T-22.		*
BODENHEIMER TOM	215 N DIVISION ST	WAUPACA WIS 54981	100	.9300			T-22.		*
BOHN WARREN L		WAUKAU WISC 54980	200	.7900	100	.7900	T-22.	50	.7200
BOHNE HAROLD M	508 JACABSON AVE	MADISON WIS 53714	200	.8350			T-22.		*
BOKSA KENNETH J	R R #3	WAUPACA WIS 54981	500	.7480	300	.6633	T-22.	300	.5866
BOLIN GERALD C	RT 2 BOX 509	SUPERIOR WIS 54880	400	.8700	400	.7850	20.5		*
BOMKAMP VIRGIL J	PO BOX 418	MUSCODA WIS 53573	900	.9666	600	.8616	22.	250	.8600
BONFIGT GERALD A	136 MILTON ST	ANTIGO WISC 54409	300	.8600	250	.7680	T-22.		*
BONNESON JERRY	R-1	WEAUAUNEGA WIS	800	.8562	500	.6540	T-26.		*
BOOMGARD CLARENCE SR	2206 N 34TH ST	MILWAUKEE WIS	100	.6000			T-22.		*
BOOMGARD JAMES	2206 N 34 ST	MILWAUKEE WIS	100	.7200			T-22.		*
*BORKO RONALD	4545 MEADOW VIEW E	BROOKFIELD WISC	500	.9540	300	.8500	26.	200	.6500
BORKOWITZ RONALD J	2155 S 18TH APT 8	MILWAUKEE WIS 53215	100	.7800			T-22.		*
BORNER NORMAN	919 GRANT ST	LAKE GENEVA WIS	100	.7100			T-		*
BOSETTI LEO	4256 S 14 STREET	MILWAUKEE WISCONSIN	200	.8150	100	.6500	20.		*
BOSMAN RALPH J	7330-33 RD AVE	KENOSHA WISCONSIN	2500	.8700	1400	.8378	19.		*
BOSSLER JOHN	116 E PROSPECT	PT WASHINGTON WIS	3100	.9454	2000	.8445	23.5	150	.7333
BOUCK JOSEPH A	ROUTE 1 BOX 27	OCONTO WISCONSIN	300	.8333	100	.7800	21.5		*
BOUCK RUSSELL	ROUTE 1 BOX 27	OCONTO WISC 54153	300	.9066	100	.7900	21.		*
BOUDRY EUGENE	1519 PARK AVE	WEST BEND WIS 53095	100	.7700	100	.6000	T-22.		*
BOVEE JOHN E	30 E LOOS	HARTFORD WIS 53027	1150	.8556			T-22.	50	.8000
BOYCE TOM	1910 VINLAND RD	OSHKOSH WIS 54901	100	.9000			T-22.		*
BOYD ROBERT J	RR 1	ROBERTS WIS	300	.9133			T-22.		*
BOZICH EUGENE A	1637 SO 16TH ST	MILWAUKEE WIS	1200	.7750	300	.5400	20.		*

# Wisconsin (Cont.)

		16-YD	AVG	HCP	AVG	DBLS	AVG
*BRAGER MERWIN P	1407 W 5TH AVE	400	.8475				
BRAGER O W	1005 8TH ST	1400	.7578	100	.6900	21.	..
BRAMER ROGER	1020 NORTH ST	1000	.8490			20.5	..
BRANDT GERALD	411 7TH ST	100	.9000	100	.9200	22.	250 .8160
BRATBERG BERT	16130 SANTA ROSA BL	100	.9000			T-22.	..
BRAUER WM A III	RR1 BOX 220	300	.9900	200	.8650	27.	..
BRAUN ALBERT J	1333 CASTLE AVE	100	.9300			T-22.	..
BRAUN KENNETH R	RT 6	1100	.9236	600	.8233	21.	50 .8000
BRAUN MERLE J	1229 SO 71ST ST	600	.7966	500	.7360	19.	50 .7800
BRAUN WALLACE A	RR 1	500	.9000	400	.7850	20.	..
BRAY ANDREW	RR-1	200	.8700	200	.8200	21.	150 .7600
BREIDEL LEROY	R 3 BOX 115	2000	.9495	1500	.8520	22.5	850 .7694
BREIDEL RANDY	R 3 BOX 115					T-22.	50 .6800
BREITENBACH STEVE C	R-1	100	.8800			T-22.	..
BREITZKE CHARLES A	4507 MAJOR AVE	100	.7100			T-22.	..
BRIETKREVTZ DALE	408 MAPLE	100	.7700			T-22.	..
BREMNER JOHN R JR	1001 E WISCONSIN	600	.9583	400	.8375	26.5	350 .8971
BREMNER OMA	1001 E WISCONSIN ST	250	.4200			T-22.	..
BRENDEL MICHAEL	W243N6602 WESTHAVEN	250	.8200			T-22.	..
BRENNER ROBERT J	5861 N 42ND ST	100	.9400			T-22.	..
BREUNIG DANIEL G	515 PARK AVE	400	.8800			T-22.	..
BRIETZKE FRED	107 SO 17TH ST	200	.7950			T-22.	..
BRINKMAN ROBERT E	RT 2 BOX 335	400	.8500			T-22.	..
BRODERICK TOM	1819 E MORGAN AVE	650	.9476	200	.8450	T-22.	50 .7200
BROEHRM RAY	557 BOYD STREET	1700	.9611	700	.8042	25.	650 .8292
BROWN DAVID A	1729 PORTAGE AVE	200	.9150			T-22.	..
BROWN G ARVIN	RR 1	800	.9350	700	.7757	25.	100 .7500
BROWN HOWARD	718 10TH ST	700	.9728	400	.9000	22.	50 .7000
BROWN ROBERT O	3268 SO 86TH ST	1200	.8458			T-22.	..
BROWNING JAMES A	2048 MERRIDETH	1400	.9235	1000	.8980	22.	50 .7800
BRUE KENNETH	ROUTE #1	700	.8557	100	.8200	20.	..
BRUEGGE GERALD	ROUTE #2	500	.9220	100	.9000	21.	50 .5800
BRUGGER JOHN G	BOX 87	100	.9500			T-22.	..
BRUHA ROY	2307 GEORGE ST	200	.7650			T-22.	..
BRUKSACHER JOHN A	3270 NO 84TH ST	100	.9200			T-22.	..
BRUMM FREDERICK R	345 FOLSOM ST	1400	.8228			T-22.	150 .5066
BRUNI DAVID	215 1/2 GROVE	100	.8100			T-22.	..
BRUNNER DOUGLAS P	2162 SO 62ND ST	500	.9760	200	.8800	25.5	..
BRUSEGAR DEAN	R 2	100	.9000	100	.9100	T-22.	..
BRUNNER ROGER	KNUJELL ST	800	.9287	600	.9016	21.	450 .7911
BRUNZLICK EVERETT	103 E WASH AVE	700	.8400	1200	.7875	19.5	500 .6340
BRZYCKI ROBERT R	3458 N 55	1300	.9361	700	.8200	22.5	..
BUCHHOLZ DUANE A	1913 MANHATTAN DR	1700	.9600	900	.8466	27.	900 .9044
BUDLOW ROBERT J	8314 W LINCOLN	300	.9000			22.	..
BUDZINSKI ARTHUR JR	RT 2 BOX 395 B	300	.7533			T-22.	..
BUEROSSE DONALD E	4328 S HATLEY AVE	100	.9200	200	.8250	22.	100 .8100
BUGENHAGEN JON	BOX 174	300	.9133	300	.8333	20.	..
BUGHER DAVE	611 E LOWES CR RD	100	.9600	100	.9000	21.	..
BUGLASS DAVID J	EXCHANGE ST	400	.8225			T-22.	..
BUGLASS TOM	1466 EXCHANGE	300	.7966			T-22.	..
BUKOWSKI LEONARD A	1626 MICHIGAN AVE	300	.8200			19.5	100 .5800
BULGRIN ERWIN J JR	PO BOX 424	1150	.9330	800	.8400	21.	300 .6466
BULLETTE CHARLES	817 ISABELLE AVE	600	.9016	600	.8683	19.	..
BULLY LYN H	BOX 21	600	.9083	300	.8466	20.5	150 .8200
BUNEK FRANK	2125 W LAYTON AVE N	1100	.9127	200	.8750	20.	200 .8000
BUNKE ERNEST	136 E WASHINGTON ST	200	.8550	100	.7100	20.	..
BUNDSKE WAYNE R	R 1	100	.9000			T-22.	..
BURBUL CASIMIR C	4444 E 1ST ST	200	.8350	500	.7580	T-22.	..
BURBUL PETER A	4414 E 1ST STREET	500	.9200	400	.8550	22.5	..
BURGER THOMAS D	2255 W CARPENTER	100	.6400			T-22.	..
BURICH DON	109 N FRANKLIN	100	.8400			T-22.	..
BURNS TOM	4212 PINE RIDGE LN	800	.8237	500	.6180	20.	..
BURRIE GORDON	W254 S 3492 OAKDALE	800	.8812	100	.9100	T-22.	..
BURTON MARVIN A	411 STATE ST	300	.8733	200	.7950	20.	..
BURZYNSKI DENNIS C	6686 SO 17	200	.8200			T-22.	..
BUSKE BOB	651 E REINEL ST	1250	.8384	700	.7842	20.	750 .6453
BUSKE LLOYD	651 E REINEL ST	400	.8700			21.5	..
BUSLER FRED H	503 HUMBOLT STREET	500	.8780	100	.8200	21.	..
BUTLER TOM		100	.8600			T-22.	..
BUTNICK HARRY	2327 MANITOWOC RD	50	.7000			T-22.	..
BUTZ MICHAEL W	RT 4	100	.8600			T-22.	..
BUXTON RAYMOND	5059 NO 42ND ST	100	.8300			T-22.	..
BUZZELL GLEN A	RT 2	1300	.8938	900	.8466	20.5	50 .6400
CALDERWOOD ALLAN	4600 SO 20ST APT 2	150	.5733			T-22.	..
CALHOUN DAVID A	ROUTE 1	100	.9200			T-22.	..
CALDWELL WILLIAM F	RT #3	300	.8866			T-19.	..
CALI ROY R	1307-16TH AVE	1500	.9426	1300	.8469	25.	..
CAMPBELL JAMES	PO BOX 134	300	.9466			T-22.	..
CAMPBELL LAVERNE	BOX 311	2600	.9542	2000	.8635	24.	..
CARLEY PAT	2623 COZY ACRE RD	100	.6100			T-22.	..
CANDEE KENNETH	RT 2 BOX 25	800	.8912	700	.8414	20.	200 .6900
CARLSON JOE	RTE #3 READ RD	100	.6700			T-22.	..
CARRON ROBERT J	10723 N CEDARBURG	100	.7700			T-22.	..
CARTER ROBERT L	RT 1 BOX 152	200	.7900			T-22.	..
CASS DOUGLAS E	1305 KING ST	1600	.8706	1400	.8178	20.	700 .7514
CASTROVA SAM	19535 LOOMIS RD	100	.7700			T-22.	..
CATTANI JOSEPH A	4962 N 66 ST	100	.6900			T-22.	..
CAVATRIO MICHAEL	2950 SO 123TH ST	100	.8600			T-22.	..
CELERRE JOHN P	720-35TH ST	100	.9300			T-	..
CERANSKE DOUGLAS P	3169 SO 47TH APT 5	100	.8100			T-22.	..
*CESAREC ALFRED	4760 NO 161 ST	1900	.9384	1200	.8766	22.5	..
CHAMBERLAIN GARY F	2213 LAKELAND AVE	1300	.8807	1100	.8345	22.	350 .7628
CHAMBERLAIN MARK F	8406 JACKSON PK BD	300	.9033			22.	..
CHENOW JOHN A JR	4957 NO 110TH ST	1200	.8700	1000	.8290	19.	550 .7127
CHERNEY DENNIS R	RT 2	800	.8400	400	.8100	20.	100 .6000
CHOPSKI THOMAS F	R 1	100	.8700			T-22.	..
CHRAPLA DONALD I	1709 17TH AVE	200	.9500	100	.6800	21.5	50 .6800
CHRISTENSEN MARLIN	214 E CHERRY ST	800	.8525	600	.6600	20.	..
CHRISTIAANSEN GORDON	200 N HARRISON ST	200	.8550			T-22.	..
CHURCH CHARLES D	270 S FRANKLIN ST	800	.9112			20.5	50 .8400
CHRISTENSON JAMES	3902 PAUS ST	1000	.9000	800	.7537	24.5	650 .7907
CHRISTIANSON HOWARD	604 ELIZABETH LN	1100	.9281	700	.8257	21.5	100 .7400
CHRISTENSON MARVIN	RT 1	1100	.9145	600	.8666	22.	750 .8600
CHWALA THOMAS H	RT#2	200	.4850	100	.3300	T-22.	..
CIBALKA JOSEPH	N52W23802 WICKORY	100	.6600			T-22.	..
*CLARK DAVID P	135 S FRANKLIN ST	2200	.9181	1100	.9181	21.5	800 .7375
CLARK MARTIN W	135 S FRANKLIN ST	2200	.9145	1100	.8663	21.	800 .7787
*CLARK MATTHEW O	135 S FRANKLIN ST	1800	.7866	800	.8375	18.	..
CLARK MERLIN	31-54 NO 35TH ST	100	.7900			T-22.	..
BRODHEAD WISC		400	.8475				
BRODHEAD WISC		1400	.7578				
NEENAH WISC 54956		1000	.8490				
WATERTOWN WISC		100	.9000				
NEW BERLIN WIS		100	.9000				
OAKFIELD WISC		300	.9900				
SHEBOYGAN WISC		100	.9300				
FOND DU LAC WIS		1100	.9236				
WEST ALLIS WIS		600	.7966				
NEWTON WISC 53063		500	.9000				
LITTLE SUAMICO WISC		200	.8700				
ONALASKA WISC 54650		2000	.9495				
ONALASKA WISC 54650							
HARTFORD WIS 53027		100	.8800				
MADISON WIS 53716		100	.7100				
HORICON WIS 53022		100	.7700				
PORTAGE WISC		600	.9583				
PORTAGE WIS 53901		250	.4200				
SUSSEX WIS		250	.8200				
MILWAUKEE WIS 53209		100	.9400				
DEFORST WIS 53532		400	.8800				
LA CROSSE WIS 54601		200	.7950				
MUKWONAGO WIS 53149		400	.8500				
MILWAUKEE WIS		650	.9476				
FOND DU LAC WISC		1700	.9611				
MADISON WISC 53704		200	.9150				
RICHLAND CENTER		800	.9350				
HUDSON WISC 54016		700	.9728				
MILWAUKEE WIS 53227		1200	.8458				
BELOIT WIS		1400	.9235				
POYNETTE WISCONSIN		700	.8557				
GREENLEAF WISC		500	.9220				
RICHFIELD WISC		100	.9500				
LA CROSSE WIS 54601		200	.7650				
MILWAUKEE WIS 53222		100	.9200				
COLUMBUS WISCONSIN		1400	.8228				
MAYVILLE WIS 53050		100	.8100				
W ALLIS 19 WISC		500	.9760				
STOUGHTON WIS 53589		100	.9000				
MANITOWOC WISC		800	.9287				
HARTFORD WIS 53027		700	.8400				
MILWAUKEE WIS		1300	.9361				
WAUKESHA WISC		1700	.9600				
WEST ALLIS WIS		300	.9000				
WAUKESHA WIS 53186		300	.7533				
CUDAHY WISCONSIN		100	.9200				
GRANTSBURG WIS		300	.9133				
EAU CLAIRE WISC		100	.9600				
MCFARLAND WIS 53558		400	.8225				
MCFARLAND WIS 53555		300	.7966				
SO MILWAUKEE WIS		300	.8200				
MARSHFIELD WIS		1150	.9330				
RACINE WISCONSIN		600	.9016				
CLYMAN WIS 53016		600	.9083				
ILWAUKEE WIS		1100	.9127				
WEST BEND WISC		200	.8550				
HORICON WIS 53032		100	.9000				
SUPERIOR WIS 54880		200	.8350				
SUPERIOR WISCONSIN		500	.9200				
MILWAUKEE WIS 53221		100	.6400				
PT WASHINGTON WIS		100	.8400				
RACINE WIS 53405		800	.8237				
WAUKESHA WIS 53186		800	.8812				
RIPON WISCONSIN		300	.8733				
MILWAUKEE WISC		200	.8200				
JEFFERSON WISC		1250	.8384				
JEFFERSON WISC		400	.8700				
WATERTOWN WISC		500	.8780				
HAZELHURST WIS		100	.8600				
GREEN BAY WISC		50	.7000				
WEST BEND WIS 53095		100	.8600				
MILWAUKEE WIS 53209		100	.8300				
PARDEVILLE WIS		1300	.8938				
MILWAUKEE WIS		150	.5733				
DEERFIELD WIS		100	.9200				
COLUMBUS WIS 53925							



## Wisconsin (Cont.)

		16-YD	AVG	HCP	AVG	DBLS	AVG		
CLIFFORD STEVE	RT 6	APPLETON WIS 54911	1100	.9272	900	.8111	22.5	300	.7466
CLIFTON RICHARD A	719 NELSON ST	FT ATKINSON WIS	300	.8666	200	.7850	T-22.	250	.7120
COAKLEY LEO A	NO PT LIGHTHOUSE	MILWAUKEE WIS	1500	.8940	1300	.7969	20.	200	.6000
COBURN EDWIN L	804 TOPAZ LANE	MADISON WIS 53714	700	.8285	300	.6933	20.		..
*COCHRAN EDWARD F	RT 4	BARABOO WIS	1500	.8660	1200	.8300	20.	50	.6200
COLE DONALD K	2900 3MILE RD	RACINE WIS 53404	100	.7800		..	T-22.		..
COLE FRANK R	2730 LYNN TERR	MADISON WISCONSIN	2000	.9325	1100	.8800	21.5		..
COLE GARY G	RR 2 BLUFF RD	WHITEWATER WIS	900	.9233	200	.8950	20.5	150	.7866
COLE RALPH	R 2	POYNETTE WIS	1000	.8370	400	.7025	20.	300	.7333
COLTHARP EVERETT W	RR 2 WAUNAKEE	WAUNAKEE WIS 53597	200	.8300	100	.6000	T-22.		..
CONIFF JAMES	1201 W FRANCES	APPLETON WIS 54911	2800	.9628	1700	.8458	24.5	1400	.8821
CONNAUGHTY MICHAEL M	144 E DAVIS ST	BEAVER DAM WISC	700	.9114	200	.8250	22.		..
CONNOR MICHAEL J	RR 2	WAUNAKEE WIS	200	.9450	100	.7500	T-22.		..
CONRAD JOSEPH M	2161 SO 95TH ST	WEST ALLIS WIS	100	.9400		..	T-22.		..
CONROY ROBERT R	R 1	MANAWA KAN 54949	300	.9300	300	.7900	T-22.		..
CONWAY DANIEL J	N51 WIS220 SUSAN DR	MENOMONEE FALLS WIS	1000	.8980	300	.7100	20.5		..
COOK GLEN	BOX 35	PEPIN WISC 54750	100	.9400	100	.9100	T-22.		..
COOK JOSEPH L	420 PROSPECT CT	WAUKESHA WISC	50	.7000		..	T-22.		..
COOPER G HARRY	ROUTE 3	RICHLAND CENTER WIS	200	.9000	200	.7700	T-22.	100	.5900
COOLEY RICHARD J	1765 TOWER RD	MCFARLAND WISC	200	.8200		..	T-22.		..
COOPER RICHARD	429 1/2 GERMAN	MAYVILLE WIS 53050	100	.8500		..	T-22.		..
COPT JAMES A	2524 N 41ST	MILWAUKEE WISC53210	700	.9342		..	T-22.		..
COUTLEY RICHARD	414 OAKLAND AVE	MUKWONAGO WIS 53149	1000	.9130	300	.7533	21.		..
CRAMTON N C	4401 TRAVIS TERR	MADISON WIS 53711	400	.8275	100	.7700	20.	100	.6200
CRUGHTON DEAN E	218 GROVE AVE	PALMYRA WIS 53156	200	.8700		..	T-22.		..
CRISMAN MARK G	719 W FULTON ST	EDGETON WIS 53534	550	.6781	100	.7100	T-20.		..
CRONCE DAVID E	245 E 11TH ST	FOND DU LAC WIS	1000	.9670	700	.8785	23.	150	.9000
CRONK ALAN G	BOX 161 RT 4	FT ATKINSON WIS	1200	.9341	900	.9011	24.5	150	.7666
CRISMAN DAVID		EDGERTON WIS	250	.6440		..	T-20.		..
CRONK MICHAEL	919 ROSS AVE	WAUSAU WIS 54401	400	.9325	350	.8400	22.		..
CRIMMINGS JOHN A	RT 1	BERLING WIS 54923	100	.8700		..	T-22.		..
CUPERTINO PHILIP	1216 E RUSSELL	MILWAUKEE WISC	200	.7800		..	20.		..
CURTIS ROBERT	221 N MAIN ST	RICE LAKE WIS 54868	400	.9400	400	.8875	T-22.5	200	.7300
CYCHOSZ CHET	3200 WATER ST 30 B	STEVENS PT WISC	300	.5733	200	.6550	T-22.		..
CZARNECKI RANDY	6333 MUNICIPAL DR	WEST BEND WISC	600	.9266	100	.8700	21.		..
CZECKA JOSEPH H	2990 SO ACEDALE RD	NEW BERLING WIS	100	.8300		..	T-22.		..
CZESZYNSKI JACK	3338 SO 64TH STREET	MILWAUKEE WISCONSIN	800	.9150	600	.9083	19.5	450	.8533
DAHL MARTIN J	R #4 BOX 137	LAKE GENEVA WISC	1000	.9420	700	.8914	20.5		..
DAHLMAN ALFRED	RTE 2 BOX 152 C	EDGERTON WISC	700	.8614	500	.8440	19.5		..
DALESSIO GUIDO C	3025 NO CRAMER	MILWAUKEE WIS	600	.6800	200	.6350	T-22.		..
DALLMAN WAYNE C	85 LUCILE ST	FT ATKINSON WISC	300	.9633		..	20.5		..
DALRYMPLE MELVIN	2559 SO 83	WEST ALLIS WISC	800	.9187	300	.8600	21.		..
DAM ROYCE	7248 SO 36TH ST	FRANKLIN WIS 53132	1150	.7539	200	.4700	T-22.		..
DAMICO DOMINIC	12517 NO CENTER	MEQUON WIS	300	.4866		..	T-22.		..
DAMICO FRANK F	W265N5579 RICHMOND	SUSSEX WIS	1200	.8108	600	.6666	20.5		..
DAMICO FRANK L	216 E MONTANA	MILWAUKEE WIS 53207	300	.8733		..	T-22.		..
DARBY KENNETH R	4740 N 149TH ST	BROOKFIELD WIS	100	.7100		..	T-22.		..
DANIELSON GARY	1642 TOWER RD	MCFARLAND WISC	100	.8300		..	T-22.		..
DARGE FREDERICK M	35 S GERMAN ST	MAYVILLE WISC	100	.8400		..	T-22.		..
*DAUGHERTY LARRY C	1017 SUNFIELD ST	SUN PRAIRIE WIS	600	.7950	600	.6966	20.	200	.6300
DAVEY LES	RR 2	WINNECONNE WIS	200	.8650		..	21.		..
DAVEY JEFF	RR 2	WINNECONNE WIS	800	.9450		..	23.5		..
DAUGHERTY DUANE S	1214 DROSTER RD	MADISON WIS 53716	1100	.9045	800	.8525	21.	300	.6766
*DAVENPORT BOB	BOX 41	SPOONER WIS 54801	100	.9400	100	.8200	24.	100	.8300
DAVIS EDWARD D	7924 W BEECHWOOD AV	MILWAUKEE WI 53223	200	.8550	100	.8400	T-22.		..
*DAVIS GILES D	9439 W MITCHELL	W ALLIS 14 WISC	900	.9166	375	.8960	21.5	100	.5800
DAVIS JAMES F	1539 N 34 ST	MILWAUKEE WIS 53208	100	.7800		..	T-22.		..
DAVIS HOWARD	3858A E SQUIRE	CUDAHY WIS 53110	200	.8850		..	T-22.		..
DAVISON MICHAEL E	1903 SO LAYTON BLVD	MILWAUKEE WIS	1100	.8936	400	.8075	20.5		..
DAY GARY L	205 RETHKE AVE	MADISON WISC 53704	100	.8800		..	T-22.		..
DEAKIN DONALD R	8901 W DOSIE AVENUE	GREENFIELD WISC	100	.7900		..	T-22.		..
DEAVER DANNY	R 3	VIROQUA WIS	800	.9062	400	.7250	T-22.	200	.7050
DEDIE ROBERT	RTE #5	MADISON WIS	50	.7000		..	T-22.		..
DEERING RALPH C	1014 MILWAUKEE AVE	BIG BEND WISC	700	.8857	600	.8250	21.5	150	.8200
DEGRAEF JAMES P	4213 E 1ST ST	SUPERIOR WIS 54880	500	.9060	500	.8140	20.5		..
DEINLEIN J WM	921 S 3RD ST	MILWAUKEE WIS 53204	100	.6900		..	18.		..
DELBONO ROBERT	3128 E KOENIG AVE	ST FRANCIS WIS	1000	.8110		..	20.		..
DE-LORME JOSEPH J	1620 SO ZOTA	SHEBOYGAN WIS 53081	200	.8550		..	T-22.		..
DEMULLING SHERMAN C	RTE 2	NEW RICHMOND WIS	100	.7700	100	.6300	T-22.		..
DENAMUR JOHN J	310 N WISCONSIN ST	BERLIN WIS 54923	100	.8800	100	.6900	T-22.	50	.6800
DENSON LOUIS JR	R #1	SAUKVILLE WIS 53080	600	.8333	300	.8600	20.	300	.6833
DERLETH FRED	500 S JEFFERSON	LANCASTER WIS	1000	.9120	700	.8457	22.	300	.7733
DESOTELL RICK	RTE 3 BOX 410 B	KENOSHA WISCONSIN	1100	.9190	800	.8987	22.	500	.8340
DETERT DANIEL G	1235 SO PEARL ST	JANESVILLE WISC	1300	.8530	700	.7714	20.	50	.7200
DETERT DOUGLAS G	4016-47TH PLACE	SHEBOYGAN WIS	400	.8550		..	T-22.		..
DETTINGER LAVERNE	BOX 56	GALESVILLE WIS	100	.9500		..	24.		..
DETMANN HARVEY	418 N MAIN ST	PARCEEVILLE WIS	1500	.8386	1200	.7566	19.	200	.6000
DETMANN JEROME	313 ANDREWS ST	MUKWONAGO WIS 53149	2950	.8996	400	.7175	21.		..
DEWITT DENNIS L	2315 JACKSON	TWO RIVERS WIS	300	.8400	100	.6900	T-22.	100	.6600
DEWITT DONALD	1710 21ST ST	TWO RIVERS WIS	1000	.8170	800	.8100	20.	550	.7036
DEY THOMAS A	RT 1	ARLINGTON WIS 53911	400	.9200		..	T-22.		..
DICKSON DAVID	PO BOX 438	ORFORDVILLE WIS	700	.8685	100	.9000	20.5	100	.7700
DIEKMANN NICHOLAS C	R #3 RIVER RD	W BEND WISC 53095	100	.8200		..	T-22.		..
DICKSON PAUL H	613 MAIN ST	EAGLE WISC	600	.9766	500	.9200	26.	400	.8750
DIEDERICHS ALAN W	938 KENSINGTON AVE	PLYMOUTH WIS 53073	1000	.9410	500	.8520	23.	50	.5800
DIFFERT EDWARD W	4661 SO 89TH ST	GREENFIELD WISC	700	.9214	300	.8133	23.		..
DIFRANCES RICHARD	2103 S 7TH ST	W ALLIS WISC 53219	100	.8600		..	T-23.5		..
DIGMAN LORENZ H JR	7119 AETNA CT	WAUWATOSA WIS 53213	700	.7100	500	.6980	20.		..
*DILLMAN BLAIR E	151 MONDELL	PRAIRIE DU CHIEN	1400	.9457	1600	.8781	24.	700	.7800
DITTBERNER DONALD	419 W EMMETT	PORTAGE WISC 53901	400	.9250	100	.8100	T-22.		..
DITTOFF ROBERT	387 LAKE DR	COLGATE WIS 53017	100	.9400		..	T-22.		..
DOBBERPUHL CHRISTIAN	20 EWALD ST	MAYVILLE WIS	200	.8500		..	T-22.		..
DOBBERT ARNOLD JR	412 MARY ST	MAYVILLE WISC	200	.9200		..	T-22.		..
DODDS JOSEPH A	219 WHITEFISH ROAD	PT WASHINGTON WISC	2000	.8510	1100	.8072	19.	400	.7850
DOERR TERRY L	217 MARY ST	WATERTOWN TEX	100	.8800		..	T-22.		..
*DOLESHAL JOHN R	37 HICKORY DR R 2	COLUMBUS WIS	100	.7800		..	23.5		..
DOMAGALSKI DAVID A	2536W LINCOLN	MILWAUKEE WISCONSIN	1000	.8890	700	.8042	21.	700	.6814
DONDLINGER R	N94W17992 APPLT AV	MENOMONEE FALLS WIS	1800	.8888		..	20.		..
DOROW HERMIE	RD 1	REEDSBURG WIS	300	.7933	100	.7100	T-22.		..
DORINT CHARLES H III	RT 2	MEDFORD WIS 54451	100	.8800		..	T-22.		..
DOUGHERTY ROBERT	BOX 48	AVOCA WIS	200	.8700		..	T-22.		..
DOUGLAS ARDEN	3328 SO 79TH	MILWAUKEE WISC	200	.7750		..	20.		..
DOUGLASS PATRICK J	2901 SO SUPERIOR ST	BAYVIEW WIS 53207	100	.8100	100	.5000	T-22.		..
*DRAEGER WM H JR	5331 N 48TH ST	MILWAUKEE WIS	900	.8822	800	.7662	20.5	50	.5200
DRAKE KENNETH R	7919 W ROGER	WEST ALLIS WISC	100	.9400		..	T-22.		..
DRALL ROBERT	W352 N6472 R-5	OCONONOWOC WIS	200	.8150		..	T-22.		..
DRAVER HENRY D	W152N6972 W WOOD DR	MENOMONEE FALLS WIS	600	.9283		..	20.		..
DREHMEL JIM	RT 1 BOX 147 K	CAMPBELLSPORT WIS	600	.9350	50	.8600	21.		..
DRESSLER RICHARD E	RR #1	POTOSI WIS 53820	200	.8350		..	T-22.		..

# Wisconsin (Cont.)

477

		16-YD	AVG	HCP	AVG	DBLS	AVG
DREYFUS C JAY	W164 S8083 SOBEK LN	MUSKEGO WIS 53150	100	.8500	**	T-22.	**
DRICKEN LEO F	606 ROOSEVELT DR	WEST END WIS 53095	400	.8825	400	.7825 T-22.	200 .7450
DROSS ARTHUR SR	RR 1	JACKSON WIS 53037	600	.9050	300	.8300 20.5	300 .7000
DROZD ROBERT F	512 HORICON ST	HORICON WIS 53032	100	.9600	**	T-22.	**
DRUMEL ROBERT	6120 W WISCONSIN AV	WAUWATOSA WIS	1600	.8668	1000	.7490 19.	**
*DUEBNER ARTHUR	W224 N2299 ELMWOOD	WAUKESHA WIS	1300	.9261	1000	.8410 23.5	200 .6900
DUFFY CHARLES J	5033 SO 13TH ST	MILWAUKEE WISCONSIN	200	.8900	**	T-22.	**
DUGAN DONALD E	1322 HICKORY LN	NEW HOLSTEIN WIS	100	.7400	200	.5600 T-22.	**
DUNAHAY LEROY J	4508 LARSON ST	MCFARLAND WIS 53558	200	.8400	**	T-22.	**
DUNNEBACKE FRANCIS	5805-52ND ST	KENOSHA WIS	200	.8500	100	.8000 20.5	50 .7800
DURANT EUGENE SR	600 N MORELAND	WAUKESHA WISC	300	.9333	100	.8800 24.5	150 .9133
DURIK DENNIS	402 ENGLISH STREET	RACINE WIS	1000	.9330	900	.8344 22.	250 .8040
DUSZYNSKI MARTIN A	11040 W WILDWOOD LA	W ALLIS WISC	100	.9200	**	T-22.	**
DUTSCHECK RICHARD	1948 SO 81 ST	WEST ALLIS WIS	150	.7733	**	T-22.	**
DUTSCHECK ROBERT C	2757 SO 70 ST	MILWAUKEE WIS 53219	200	.8100	**	T-22.	**
DUXSTAD CHARLES	305 DURAND ST	CLINTON WISC	100	.8500	**	18.	**
DYKSTRA MARLAN	1201 JEFFERSON	RACINE WISCONSIN	800	.9237	300	.7800 21.	**
EBENREITER JOHN	320 UNION	OCONTO FALLS WIS N	1200	.8633	300	.7366 20.	**
EBERT STEPHEN J	721 SOUTH 28 ST	MANITOWOC WIS	400	.8675	**	T-22.	**
EBERT WALTER K	4309 NO 66TH ST	MILWAUKEE 16 WIS	500	.9160	200	.8550 21.	200 .7700
EBERLEIN RUSSELL J	324 E FRANKLIN ST	PORTAGE WIS	300	.9200	100	.9000 T-22.	**
ECKLUND ROGER	2525 SO CALHOUN RD	NEW BERLIN WIS	300	.8900	**	T-22.	**
ECKSTROM LARRY	N79W16152 COMMUNITY	MENOMONEE FALLS WIS	400	.8100	100	.7600 T-22.	**
EDWARDS JOHN T	6905 WASHINGTON	RACINE WISCONSIN	1300	.8469	600	.8200 20.	**
EGAN LYNN	RR 1	ORFORDVILLE WIS	1300	.8623	**	20.5	**
EGGERS JOSEPH	BOX 625	OAKFIELD WIS 53065	100	.7800	**	T-22.	**
EGGERS TERRENCE T	RT 1	BROWNSVILLE WISC	700	.8571	400	.7700 T-22.	**
EHLERS RICHARD W	440 E FRONT ST	PESHTIGO WISC	**	**	100	.8900 T-22.	**
EHLERS RUSSELL B	W171 N8467 ALLEN AV	MENOMONEE FALLS WIS	100	.9000	**	T-22.	**
EHLERS WALTER	270 BEEBE AVE	PESHTIGO WISC	600	.8533	500	.8140 18.	**
EHLERT ROBERT J	37134 WASHINGTON ST	OCONOMOWOC WIS	100	.8000	**	T-22.	**
EICHER DON	RTE 1 BOX 168	NASHOTAH WIS 53108	400	.8900	**	T-22.	**
EICHHOLZ LESTER W	1464 S 71ST ST	WEST ALLIS WIS	100	.8000	**	20.	**
EILBES MICHAEL J	R-4	BEAVER DAM WIS	100	.8600	**	T-22.	**
EILING JOHN J	122 N OHIO ST BX132	MUSCODA WISC 53573	100	.6600	100	.6700 T-22.	**
EIS FRANK	RR 1	TWO RIVERS WISC	300	.9400	200	.9050 22.	**
ELGIN JIMMY D	RT 2 BOX 490 A	BURLINGTON WISC	2500	.9040	1500	.8146 19.	1000 .7430
ELLINGSON VERNON	5346 NO 66 ST	MILWAUKEE WISC	200	.8900	300	.6366 20.5	**
ELLIOTT MICHAEL	1691 SHERIDAN	BELOIT WIS 53511	100	.8700	**	T-22.	**
*ELLIOTT RAYMOND J	1691 SHERIDAN	BELOIT WIS	100	.8600	**	20.	**
ELLNER DENNIS E	209 VERNON AVE	THIENSVILLE WIS	100	.7700	**	T-22.	**
ELSEN PETER W	8835 SO OAK PK DR	OAK CREEK WIS	1100	.9354	200	.7650 21.	500 .8640
ELSEN RICHARD	2615 31ST ST	KENOSHA WIS 53140	100	.8400	**	T-22.	**
*ELWING STUART F		CAMBELLSPORT WIS	5100	.8919	3500	.8202 25.5	400 .7200
ELWING STUART II		CAMBELLSPORT WIS	1700	.9052	400	.8800 19.	800 .7525
ENDICOTT JAMES P	831 NO GARFIELD ST	JANESVILLE WIS	500	.8600	100	.7700 T-22.	**
ENGBRING GILBERT W	2841 SO 124 ST	MILWAUKEE WIS 53227	300	.8966	**	T-22.	**
ENDRES PHIL H	321 BRODHEAD ST	MIZOMANIE WISC	3900	.9215	3200	.8368 24.5	2000 .8260
*ENNIS DAVID E	BOX 242	DARIEN WIS 53114	2500	.9624	600	.8466 24.	750 .9160
EPPING STANLEY	300 LEWIS ST	BURLINGTON WIS	100	.9400	**	T-22.	**
ENNIS KENNETH	RR 2	WONEWOC WIS	600	.9066	**	T-22.	100 .7400
ENNIS ROBERT A	RR 2	WONEWOC WIS 53968	**	**	**	T-20.	50 .7400
ERBER RUSSEL	210 HASKELL ST	BEAVER DAM WIS	1500	.8933	**	20.5	100 .8100
ERBER WALTER	210 HASKELL ST	BEAVER DAM WIS	800	.8500	**	T-22.	**
ERICKSON RICHARD A	3585 S 94TH ST	MILWAUKEE WISC	800	.8837	600	.8183 20.	**
ENNIS PATRICK	R 1	BARABO WISC 53913	600	.8800	500	.7760 T-22.	**
ERICKSON DAVE	10315 W GREENFIELD	WEST ALLIS WIS	50	.5200	**	T-22.	**
ERICKSON ORTON H	414 RING ST	MADISON WISCONSIN	800	.9512	400	.8800 22.5	200 .8050
ESCHENFELDT RICHARD	578 LAUREL HTS	DELAVAN WIS 53115	500	.9200	200	.7350 T-22.	**
ESSER RAYMOND	1927 N 119TH ST	WAUWATOSA WIS	100	.8300	**	T-22.	**
ESSER ROBERT	15 GLENWAY ST	MADISON WIS 53705	300	.8333	**	T-22.	**
ESSER ROBERT W	4040 WOODVIEW DR	HUBERTUS WIS 53033	100	.8200	**	T-22.	**
ESSER THOMAS	3117 SKYLINE DR	HUBERTUS WIS	100	.8700	**	T-22.	**
ESWEIN JOHN	7750 MEADOWLARK LN	WIS RAPIDS WIS	300	.8566	**	20.	**
EVANS GIL	8618 W MAPLE ST	W ALLIS WISC	100	.8400	**	19.	**
*EVANS JOHN	LAND OLAKES	WISCONSIN	300	.9566	100	.9000 23.	**
EVERSON LANCE	179 ROSE AVE	FOND DU LAC WIS	200	.8250	**	T-22.	**
*EVERYS GLEN	2421 SARATOGA DR	WAUKESHA WIS	300	.9666	200	.8550 26.	350 .9428
EVERY ROD	1318 PARMENTER ST	MIDDLETON WIS	1500	.8746	1300	.8569 20.5	1050 .7400
EUVEN TIM	RT 2	CADOTT WIS 54727	200	.8250	**	T-22.	**
EWALD RONALD A	5784 N BEL AIRE DR	MILWAUKEE WIS	200	.9050	100	.8800 T-22.	**
EWERT GERALD	RTE 1	IRON RIDGE WIS	100	.5000	**	T-22.	**
EWERT RUSSELL K	3037 SO 47TH ST	MILWAUKEE WIS	400	.8450	100	.6900 T-22.	**
EXNER CONRAD	4619 LORA ST	RACINE WIS 53402	50	.9200	**	T-22.	**
EXNER GARY W	4619 LORA ST	RACINE WIS 53402	50	.7800	**	T-22.	**
FABER DAVID R	BOX 107	SILVER LAKE WIS	100	.7700	**	T-22.	**
FABER DENNIS L	RT 5 BOX 315	BURLINGTON WIS	200	.8900	100	.8900 T-22.	**
FABER RALPH	BOX 368	SILVER LAKE WIS	400	.9350	**	T-22.	**
FABER RONALD	BOX 174	WILMOT WISCONSIN	200	.8650	200	.8900 22.5	**
FABER LOUIS	RT 2 BOX 118	SALEM WISC	600	.8833	100	.8300 20.	**
FAHNING HERMAN C	15401 W CLEVELAND	NEW BERLING WIS	100	.6800	**	T-22.	**
FALK ARTHUR	322 GRAND BLVD	MAYVILLE WISC	300	.8633	200	.7800 20.	**
FALK JOHN A	322 GRAND BLVD	MAYVILLE WIS 53050	200	.8450	**	T-22.	**
FALLOW JAMES	519 4TH AVE	EAU CLAIRE WIS	400	.8075	200	.6700 T-22.	50 .6600
FARNHAM ROBERT M	747 KARL ST	GREENBAY WIS	1100	.9390	700	.8757 20.5	400 .7825
FARR M R	3352 STATE ST	EAU CLAIRE WIS	500	.8260	100	.7900 T-22.	**
FARRELL FRED M	N 92 W 16906 ROGER	MENOMONEE FALLS WIS	1600	.8293	500	.7760 20.	**
FASSBENDER WM J	1719 GREENWICH LN	JANESVILLE WIS	200	.7100	100	.7300 T-22.	50 .6200
FASKELL BERNARD J	R 2	NEW LONDON WIS	400	.8975	200	.7900 T-22.	**
FAUROT RICHARD A	735 7TH AVE S	PARK FALLS WIS	200	.8800	100	.6900 20.5	**
FAUST CONRAD H	204 HORICON ST	MAYVILLE WIS 53050	100	.8300	**	T-22.	**
FELDNER DAVID	221 ST CLOUD	ST CLOUD WIS 53079	200	.8050	**	T-22.	**
FELLER DAVID	RR 1	MAYVILLE WIS	100	.8100	**	T-22.	**
FELLER JOHN J	9 SOUTH WATER ST	FT ATKINSON WIS	400	.9200	100	.9100 20.	**
FELLY ALBERT H	477 WOODSIDE TER	MADISON WISC 53705	200	.7250	**	T-22.	**
FELLY JON	477 WOODSIDE TER	MADISON WISC 53705	200	.7050	**	T-22.	**
FELTS THOMAS L	RT 2 BOX 203	SHAWANO WIS 54166	1400	.9164	950	.8578 21.	**
FENNING ARTHUR E	3839 S 52ND ST	MILWAUKEE WIS	200	.8650	**	T-22.	**
FERKO JOHN D JR	1017 SO 56TH ST	WES ALLIS WIS 53214	1000	.9110	100	.5200 20.5	**
FENTZ DAVID E	502 LINDEN AVE	HARTFORD WIS 53027	300	.9000	100	.8400 T-22.	**
FILTZ PETER	R-2 BOX 88	ROSHOLT WIS	**	**	200	.8800 23.	**
FINKE ROLAND R	RT 1	HORICON WIS 53032	100	.6000	**	T-22.	**
FINNER EMIL	4929 TOKAY BLVD	MADISON WISCONSIN	900	.9211	1000	.8770 21.5	550 .7727
FINNER ERIC	4929 TOKAY BLVD	MADISON WISCONSIN	200	.9700	100	.8900 T-22.	150 .7533
FISCHER EUGENE H	515 1ST ST	MAYVILLE WIS 53050	600	.9300	100	.8600 T-22.	**
FISCHER JOHN W	1211 HICKORY DR	JEFFERSON WIS 53549	100	.8600	**	T-22.	**
FISCHER RICHARD J	1239 S GAFKE AVE	JEFFERSON WIS 53549	100	.6400	**	T-22.	**
FISH EDWARD M	908 N WISCONSIN ST	PORT WASHINGTON	800	.9512	700	.8271 21.	150 .8000
FISHER CHUCK A	5090 SAXONY LANE	GREENDALE WIS	700	.9471	400	.8500 23.	250 .7480

## Wisconsin (Cont.)

			16-YD	AVG	HCP	AVG	DBLS	AVG
FISHER EMIL	802 S OXFORD	STURGEON BAY WISC	100	.8700		*. T-22.		*.
FISHER THERON H	RR 1	HOLMEN WIS 54636	300	.8600	100	.6500 T-22.	50	.3600
FLANCHER ART	714 MARGARET ST	RHINELANDER WIS	200	.8650	200	.8650 T-22.		*.
FLEMING LEO	538 S MAIN ST	JANESVILLE WISC	100	.8600		*. 20.		*.
FLETCHER ALAN C	PO BOX 67	MENOMONIE WISC	300	.9366	400	.8375 21.	100	.6800
FLICK ROBERT J	2724 S 88TH ST	WEST ALLIS WIS	700	.8728		*. T-22.		*.
FLIGIEL JAMES A	3510 RUTH ELLEN	OAK CREEK WIS	200	.8950		*. T-22.		*.
FLITSCH EARL J	517 N MICH ST	PRAIRIE DU CHIEN	1100	.8745	1000	.7070 20.		*.
FLOERKE ROBERT E	RT #4	PLATTEVILLE WISC	100	.9100		*. T-22.		*.
FLOOD ERICK A	605 E 3RD ST	SUPERIOR WIS	800	.9087	1000	.8460 21.	200	.7150
FLYNN RONALD F	420 MAPLE ST	EAU CLAIRE WIS	800	.9087	100	.9300 T-22.		*.
*FOLEY NEWMAN	6705 JOHN AVE	SUPERIOR WISC	600	.9283	800	.8237 27.	300	.8933
FOLLETT ROBERT J	2525 ANDRE AVE	JANESVILLE WISC	800	.8587	600	.8466 20.	50	.7000
FORBES DONALD E	3345 NASSAU DR	BROOKFIELD WISC	2100	.9485	1600	.8668 23.	1200	.8300
FORD WILLIAM	RR 5 BX 342 WALTON	BELOIT WISCONSIN	300	.9433	200	.8950 T-22.	150	.7800
FOSDAL THOMAS A	RTE 2	STOUGHTON WIS 53589	400	.9125	400	.8225 T-22.		*.
FORNEFELT DR F W	P O BOX 308	MARSHFIELD WISC	300	.9333	100	.8200 21.	50	.7600
FORREST WM H III	2509 MONROE ST	MADISON WIS 53711	1600	.8543	1150	.7826 20.	1050	.7266
FORREST KEITH	481 N PORT RD	GRAFTON WISC	600	.8383	400	.8450 20.		*.
FOUCH THOMAS	1336 SO 109TH ST	WEST ALLIS WIS	200	.8450		*. T-22.		*.
FORSYTHE MILTON	BOX 92	ROBERTS WIS	600	.8966	400	.8150 T-22.	100	.8200
FOX ALVIN	1297 HY 175	HUBERTUS WISCONSIN	100	.8900	100	.9400 20.	50	.6200
*FOX JAMES B	3112 EDGEWATER DR	LA CROSSE WIS 54601	600	.9216	600	.8583 20.	400	.7625
FOX ROBERT M	230 W BRADLEY RD	MILWAUKEE WIS 53217	100	.6900		*. T-22.		*.
FRALICK DOUGLAS	3522 NO 95TH ST	MILWAUKEE WISC	400	.8875	100	.8200 T-22.	300	.7766
FRALICK MICHAEL R	5649 N 93RD	MILWAUKEE WIS	700	.8700	500	.8220 20.	350	.7942
FRANZEN THOM M	9070 N SILVERBROOK	BROWN DEER WIS	1100	.9709	200	.8550 25.	100	.9200
FREDA ROBERT	4214 SO 1ST ST	MILWAUKEE WIS	50	.6200		*. T-22.		*.
FREDERICK LANCE L	PO BOX 452	BEAVER DAM WISC	200	.5400		*. T-22.		*.
FRANKFURTH HARRY M	8202 W WINFIELD AVE	MILWAUKEE WISC	900	.8966	500	.8780 T-22.		*.
FREEMAN JERRY	2426-116 ST	KENOSHA WIS 53140	200	.7050		*. T-22.		*.
FREITAG LEROY	RT 2 BOX 635 D-6	WATERFORD WIS	100	.8100		*. T-22.		*.
FREITAG RICHARD W	RT 2 BOX 209	MONTEZELLO WIS	900	.9300	700	.8000 22.	450	.8200
FRENCH CLAYTON	223 N WASHINGTON	ELKHORN WIS	100	.9600		*. 22.		*.
FREY HARVIN	504 BRIDGE ST	MAYVILLE WIS 53050	100	.5800		*. T-22.		*.
FRINGS EUGENE	5 NO JOHN ST	MAYVILLE WIS 53050	100	.9100		*. T-22.		*.
FROSCHE HAROLD	RTE 1 BOX 143	MEDFORD WISCONSIN	1200	.8916	1000	.8600 20.5	800	.7787
FUGETT CHARLES	RR 3 BOX 441	BURLINGTON WIS	100	.7600		*. T-22.		*.
FULLER RODNEY E	410 BLAINE AVE	RACINE WIS	200	.9550	500	.8240 23.		*.
FUNK RAY	1107 ORCHARD DR	MANITOWOC WIS 54220	100	.9200	100	.7500 T-22.		*.
GAFFNER ROBERT	RT 1	PALMYRA WIS 53156	200	.8400		*. T-22.		*.
GAFFNEY LON B	40 CRAIG AVE	MADISON WIS	100	.7300		*. T-22.		*.
GAINES JOHN	216 ELMHURST APT 6	DELANAN WIS 53115	500	.8780	400	.8350 T-22.		*.
GALLUP DEAN	RR 2 BOX 150	DELEVEN WIS 53115	700	.8857		*. 20.		*.
GALLUP EUGENE	RFD 2 BOX 150	DELANAN WIS 53115	100	.8300		*. T-22.		*.
GALLUP ROBERT M	R 1 BOX 133	DELANAN WIS 53115	600	.9216		*. T-22.		*.
GALVIN DAVID R	4713 TURNER AVE	MADISON WISC	1800	.9516	2200	.8672 25.5	1600	.8781
GAMBLE JOHN R	412 PLEASANT ST	BEAVER DAM WISC	700	.7842		*. T-22.		*.
GAMBSKY CHARLES JR	834 ONEIDA RD	MENASHA WIS 54952	100	.8000		*. T-22.		*.
GAMROTH RICHARD A SR	4420 W GREENTREE RD	MILWAUKEE WISC	200	.9350		*. T-22.		*.
*GANONI ANTON JR	4574 N 48TH STREET	MILWAUKEE WISCONSIN	800	.9125	200	.7950 21.		*.
GANONI GERALD	4574 N 48TH ST	MILWAUKEE WIS	600	.8516	100	.7800 19.		*.
GANONI JAMES	4574 N 48TH ST	MILWAUKEE WIS	500	.7860		*. T-22.		*.
GARTLAND RANDY	313 DIVISION ST	RIO WIS 53960	100	.7500		*. T-20.		*.
GARBE ED	1503 FIRST CENTER A	BRODHEAD WISC 53520	300	.8966	300	.8933 21.5	50	.9000
GARDNER DONALD	2438 SO 30TH ST	MILWAUKEE WIS 53215	200	.9000		*. T-22.		*.
GARTLAND ROBERT J	313 DIVISION	RIO WISCONSIN	600	.8500	100	.6800 T-22.		*.
GASSEN REX	2830 ROBINHOOD DR	LACROSSE WIS	1400	.8921	1200	.7525 21.	500	.7120
GARTZKE ROBERT J	511 W MACKIE ST	BEAVER DAM WIS	100	.7900		*. 20.	50	.5600
GARNSWORTHY STANLEY	PO BOX 323	PRAIRIE DU CHIEN	400	.9450	400	.8525 21.		*.
GATZOW ROLAND A	705 E RUSSELL AVE	MILWAUKEE WIS	600	.9000		*. T-22.		*.
GAURA LEE E	5676 SO MERRILL	CUDAHY WIS 53110	550	.8236		*. T-22.		*.
GAUERKE PHILLIP D	W279 S4439SAYLESVLL	RR 2	900	.9422	600	.8466 23.	500	.8140
GAUERKE ROBERT	6968 N HWY 67	OCNOMOWOC WISC	100	.8900		*. T-22.		*.
*GAZDA TED	900 E JEFFERSON	WAUPUN WIS 53963	700	.9085	600	.8400 20.5	450	.7711
GATTO PETER	9029 W LINCOLN	WEST ALLIS WIS		*.	100	.6700 T-22.		*.
GEHRIG RAY	1125 N PARKER DR	JANESVILLE WIS	300	.9100		*. T-22.		*.
GEHRINGER BILL	7017 W GRANTOSA DR	MILWAUKEE WISC	100	.8300	100	.7200 24.5		*.
GEHRKE DON	328 IRIS CT	HORIZON WISC 53032	100	.8900		*. T-22.		*.
GEIER DONALD	1056 GRANVILLE RD	CEDARBURG WISC	1400	.9271	1000	.8650 22.	950	.8673
GEIGER BRUCE P	3300 S BURRELL	MILWAUKEE WIS 53207	100	.8100	100	.3200 20.	200	.6650
GENTHE DICK	4871 N 108TH	MILWAUKEE WISC	1300	.9823	600	.8933 23.5	300	.8866
GENTRY DAVID D	1937 WILLOW RD	STURTEVANT WIS	300	.8933		*. T-22.		*.
GERMER FRED	R 1	IRON RIDGE WIS	1200	.9200	800	.8487 22.	400	.7900
GERONDALE GARY	RTE 1	SULLIVAN WIS 53178	700	.7671	400	.6950 T-22.	200	.6600
GERRITS KENNETH J	1117 TWILIGHT DR	WEST DEPERE WIS	700	.8900	600	.8283 20.5		*.
GERSONDE ROBERT	4172 NO 61 ST	MILWAUKEE WIS 53216	200	.8300		*. T-22.		*.
GERVASI DENNIS RAY	RT 2 BOX 301	OREGON WIS 53575	1700	.9229	1400	.8335 22.	550	.7418
GESCHKE CHARLES	629 KEKOSKEE	MAYVILLE WIS 53050	100	.7700		*. T-22.		*.
GESKE JOHN	727 E CAPITOL DR	HARTLAND WIS 53029	400	.9250		*. T-22.		*.
*GETTLEMAN FRED W	10327 W VIENNA	WAUWATOSA WISC	100	.9100	100	.8400 20.		*.
GETZMAN GERALD	RR 1	HORIZON WIS 53032	100	.8400		*. T-22.		*.
GIERY EDWARD JR	219 W MT ROYAL RD	GLENDALE WISC	100	.7100		*. T-22.		*.
GIERTZ JAMES H	1221-9TH ST	MENOMINEE WIS	100	.8000		*. T-22.		*.
GIERTZ WM J	1302-9TH ST	MENOMINEE WIS	100	.7900		*. T-22.		*.
GIFFORD HILBERT K	617 W CENTRAL	CHIPPEWA FALLS WISC	100	.6100	100	.7300 T-22.		*.
GIETZEL HARVEY O	604 COLUMBIA ST	HORIZON WIS 53032		*.	100	.7000 T-22.		*.
GILLERTSON DENNIS L	1320 MAIN ST	ONALASKA WIS 54650	100	.9200	100	.8000 T-22.		*.
GILL KEN	115 DEPOT ST	WINDSOR WIS 53598	300	.7333	300	.5600 T-22.	550	.6272
GILLESPIE J G JINX	W 23330 HWY S S	WAUKESHA WIS	700	.9057	200	.8950 20.	200	.7550
GILL THOMAS L	100 1/2 RAWSON AVE AP5	SO MILWAUKEE WIS	50	.6400		*. T-22.		*.
*GILLET ELMER	13105 DURAND RD	STURTEVANT WISC	200	.9400	500	.8360 21.		*.
GILLINGHAM F W	245 E BURTON	RICHLAND CENTER WIS	1500	.8606	1200	.8158 19.5	700	.7114
GILLIS DAVID A	3462 N 97TH STREET	MILWAUKEE WISCONSIN	700	.9200	200	.8800 21.5	200	.8450
*GILMASTER THOMAS	1310 RIVERVIEW DR	WISCONSIN RAPIDS WI	300	.9300	100	.7800 22.	100	.8200
GIOMBETTI ROBERT S	1221 NORTH 14TH	WEST BEND WIS 53095	1800	.9077	1100	.8172 21.5	800	.8150
GIORTZ B L	1310 THURSTON AVE	RACINE WISCONSIN	1600	.8450	700	.8271 18.		*.
GIRENS VICTOR A	1707 CENTRAL ST	OSHKOSH WIS 54901	800	.9162	300	.8300 20.5		*.
GISHKOWSKY JAMES A	356 GROVE ST	MAYVILLE WIS 53050	100	.7900		*. T-22.		*.
GIULIANO JAMES	3547 SO 14TH ST	MILWAUKEE WISC	1600	.8587	500	.8080 20.5		*.
GLANCEY GERALD F	994 W12772 RYAN DR	HALES CORNERS WIS	100	.8700		*. T-22.		*.
GLASS EARL R	RTE 1	MILTON JCT WIS	2000	.9050	1600	.8200 21.	100	.5400
GLEASON JAMES R	14201 W CRESTVIEW	NEW BERLIN WIS	400	.8850	100	.7600 T-22.		*.
GLICK ROGER	BOX 159	HUSLTER WIS 54637	200	.9350		*. T-22.		*.
GLISTA THOMAS J	RT 4 BOX 116	DELANAN WIS 53115	300	.8866	200	.8350 20.		*.
GLOWINSKA CLAYTON	2231 A SO 30TH	MILWAUKEE WIS	1200	.9225	500	.8740 23.	300	.7966
GOLABOWSKI RAYMOND	W148 N8110 UNIVERS	MENOMONEE FALLS	100	.9100	100	.9200 20.5		*.
GOHAM JAMES E	311 HORIZON ST	MAYVILLE WIS 53050	100	.9300		*. T-22.		*.
GOLNER CLARENCE B	N53-W23575 SILVER S	SUSSEX WISC	100	.7800		*. T-22.		*.



# Wisconsin (Cont.)

479

		16-YD	AVG	HCP	AVG	DBLS	AVG	
GOODMAN RICHARD	STAR RT BOX 300A	CONOVER WIS 54519	700	.8257	600	.7733	20.5	..
GOODYEAR RICHARD	1232 JOHNSON ST	BELOIT WIS 53511	400	.8550	..	T-22.	..	..
GORMAN ROBERT J	RFD # 3	RIO WISCONSIN	600	.8416	200	.5650	20.	..
GORMAN GERALD	114 S VITA AVE	BEAVER DAM WIS	600	.9416	..	..	20.5	..
GOSDECK ROBERT L	R 1 BOX 67	LAKE MILLS WIS	300	.8900	..	..	20.	..
GOTH DAVID JAMES	1422 NORTHPORT DR	MADISON WIS 53704	100	.8800	..	T-22.	..	..
GOTTSCHALK DAVID	109 HILDEBRAND DR	JEFFERSON WIS 53549	200	.6700	..	T-22.	..	..
GOTTSCHALK KENNETH J	109 HILLEBRAND DR	JEFFERSON WIS	200	.7700	100	.6100	T-22.	..
GOURLIE DUANE	244 NO CLARK ST	MAYVILLE WIS 53050	200	.7050	..	T-22.	..	..
GOVERT FRANCIS	RT 2	BELOIT WIS	1100	.9409	1100	.8709	22.5	350 .8114
GOVERT RAY A	RR #2	BELOIT WISCONSIN	1600	.9481	1200	.8958	22.5	550 .7709
GOVERT RICHARD M	RR #2	BELOIT WISCONSIN	1800	.9511	1200	.8783	22.5	500 .7780
GRAACK GILBERT A	7035 N 98TH ST	MILWAUKEE WIS	..	..	100	.3100	T-22.	..
GRABOW ROGER R	630 W WISCONSIN AVE	PEWAUKEE WISC 53072	1050	.8704	..	T-22.	..	..
GRABSKE KENNETH M	1504 W GRANADA ST	MILWAUKEE WIS 53221	100	.8600	..	T-22.	..	..
GRACE KEITH	9041 W TRIPOLI	MILWAUKEE WIS 53228	50	.8000	..	T-22.	..	..
GRACEY JACK L	RT 4 BOX 309 A	ELKHORN WIS 53121	3200	.9765	2400	.8829	27.	900 .9133
GRADLEY F J	N55W15772 LARKSPUR	MENOMONEE FALLS WIS	1300	.9046	700	.7771	20.5	150 .7400
GRAEF WILLIAM J	208 E MILWAUKEE AVE	FT ATKINSON WIS	300	.8100	100	.7400	20.	..
*GRANRATH CLARENCE	P O BOX 177	BROOKFIELD WISC	1500	.9333	800	.8487	21.	550 .7690
GRANSEE DAVE	ROUTE 2 BOX 148	DELAVAN WIS 53115	300	.8300	..	..	21.	..
GRANSEE LAUREL W	R 2 BOX 148	PLEASANT DR	100	.8400	..	T-22.	..	..
GRANT GERRY	3948 S QUINCY	MILWAUKEE WISC	200	.9750	100	.7800	26.	..
GRAUL ROBERT L	500 LEWIS ST	BURLINGTON WISC	400	.9375	100	.8400	22.	50 .8400
GRAVES RICHARD A SR	N 75W14278 N PT DR	MENO FALLS WIS	..	..	100	.8000	T-22.	..
GRAY CLYDE B	BOX 10	MINOCQUA WISC 54548	200	.8600	300	.8533	20.	..
GREEN THOMAS F	2201 13TH ST	TWO RIVERS WIS	2500	.9524	1500	.8353	22.	400 .8150
GREEN CLYDE R	1603 YATES AVE	BELOIT WIS 53511	1200	.9141	400	.8300	21.	50 .7200
GREEN ANDY	3413 STARR	EAU CLAIRE WIS	..	..	100	.8000	T-22.	..
GREENE RICHARD R	341 W GARLAND	WEST SALEM WIS	100	.8700	..	..	T-22.	..
GRESL ROBERT F	12795 E WIND LAKE	WIND LAKE WISC	3100	.9219	2500	.8752	22.5	1550 .6961
*GREYHER DEANE T	R 2 BOX 258	DELAVAN WISC	1600	.9193	100	.8600	22.	..
*GREYHER L M	538 LAUREL HGTS	DELAVAN WISC	1200	.8808	400	.7925	20.	..
GREYHER MIKE	1032 CENTER COURT	DELAVAN WIS 53115	700	.9171	200	.9450	T-22.5	..
GRIEPENTROG LESTER	R 2 BOX 191	BEAVER DAM WISC	200	.9000	500	.7720	T-22.	..
GRIEPENTROG WILTON H	RR 2 BOX 236	BEAVER DAM WIS	..	..	100	.9000	T-22.	..
GRIFFIN TOM	BOX 14	JANESVILLE WIS	300	.7066	..	T-22.	..	..
GRIES RICHARD J	5307 EASTWAY	GREENDALE WISC	..	..	..	..	24.5	50 .6400
GRILL JAMES	1505 SOUTH 6TH ST	MILWAUKEE WISCONSIN	700	.8885	100	.5500	T-22.	..
GRISWOLD WILLARD M	W 239 N 9218 NO RD	SUSSEX WIS 53089	400	.8325	200	.6650	21.	100 .6900
GROOM DONALD L	2230 SOUTH 106TH	WEST ALLIS WIS	1200	.9258	600	.8433	22.	..
GROOM NORMAN	2230 SO 106TH ST	WEST ALLIS WIS	150	.7600	100	.6000	T-20.	..
GROOM FLOYD I JR	W180 N12537 W FOND	DU LAC AVE	1700	.8847	2200	.8750	20.5	200 .6950
GROSS BRUCE D	RR 1	WIS RAPIDS WIS	400	.9225	400	.8050	22.	200 .8000
GROTH WESLEY	420 NORTH WALNUT	MAYVILLE WIS 53050	100	.9700	..	T-22.	..	..
*GROVES PHILIP E	RR 1	LA FARGE WIS 54639	2800	.9164	2000	.8055	21.5	350 .6885
GRUDZIELANEK MAX R	3261 S 24TH ST	MILWAUKEE WISC	800	.9100	600	.8900	19.5	200 .6950
GRUENWALD DAVE	N93 W7020 GRAND AVE	MENOMINEE FALLS WIS	100	.7300	100	.6300	T-22.	..
GRUENWALD JAMES	N93 W7020 GRAND AVE	MENOMINEE FALLS WIS	100	.7300	..	T-22.	..	..
GRUTZMACHER JAN M	400 S ROCHESTER ST	MUKWONAGO WIS	100	.8800	..	T-22.	..	..
GRUSZYNSKI THOMAS J	RT 1 BOX 282 C TR31	FOND DU LAC WIS	100	.9500	..	T-22.	..	..
GRUNSKY CURTIS	736 N MORELAND BLV	WAUKESHA WIS 53186	200	.8550	..	T-22.	..	..
GUDEL HERBERT	5721 BARTLETT LANE	MADISON WIS 53711	700	.8271	100	.7200	T-22.	..
GUERARD ROBERT	3424 W CLYBURN	MILWAUKEE WIS 53205	200	.7650	100	.6400	21.	..
GULLICKSON DOUG	R 6 BOX 190	CHIPPEWA FALLS WIS	100	.7200	..	T-22.	..	..
*GUNDLACH ROBERT E	5223 TURNER AVE	MADISON WIS 53716	900	.9111	500	.8260	20.5	100 .4600
GURNEY DONN F	RTE 1	MIDDLETOWN WISC	400	.9200	200	.8500	20.5	50 .7800
GUSS MICHAEL L	2604 S 12TH ST	MILWAUKEE WIS	100	.9200	..	T-22.	..	..
GUSTAFSON BRADLEY A	9764 N ARROWWOOD	52 W	100	.9400	..	T-22.	..	..
GUSTIN ROBERT	1411 HWY V	STURTEVANT WIS	1000	.8870	200	.8450	20.	..
GUSTIN ROGER	1411 HIGHWAY V	STURTEVANT WISC	300	.8366	..	T-22.	..	..
HACKBARTH GERALD	1525 S 165TH ST	NEW BERLIN WIS	1900	.8768	500	.8140	20.5	..
*HAFEMAN KENNETH	6317 MANSFIELD DR	GREENDALE WISC	900	.8655	1000	.8040	19.5	600 .7583
HAGEN ALVIN N	417 RIDGELAND AVE	BELOIT WIS 53511	1200	.8050	300	.8200	19.	..
HAGENSICK RICHARD	710 N BEAUMONT	PRAIRIE DU CHIEN	800	.8337	100	.6600	T-22.	..
HAGGART AL	6700 N 81 ST	MILWAUKEE WIS 53223	100	.8700	100	.6200	T-22.	100 .6900
HAHN LLOYD W	340 WAHGOULY RD	SHEBOYGAN WIS 53081	600	.9200	..	T-22.	..	..
HAHN P A	R 1	ELKHORN WISC	900	.7677	100	.5500	18.	..
HALFRAP GEORGE D	W191 S7186 LUEHRING	MUSKEGO WIS 53150	100	.9300	..	T-22.	..	..
HALL FRANCIS J	BOX 56 RTE 1	SUPERIOR WISCONSIN	100	.9900	600	.8966	22.5	..
HALLENBECK ROBERT SR	309 SOUTH ROCHESTER	MUKWONAGO WISC	100	.8300	..	..	20.	..
HALLOCK WARREN H	1836 MICHIGAN AVE	MANITOWOC WISC	700	.9585	400	.7075	25.	350 .8000
HALMAR MARK L	2311 BRADWOOD AVE	ALTOONA WIS 54720	200	.8900	..	T-22.	..	..
HAMANN ARTHUR W	PO BOX 1102	MILWAUKEE WISCONSIN	700	.9014	600	.8216	21.	100 .8900
HAMANN ROGER	1308 WALDRON	WATERTOWN WISCONSIN	400	.8775	200	.8150	T-22.	..
HAMILTON AL	2017 ROCKPORT	JANESVILLE WISC	2300	.9156	2200	.8827	23.5	350 .7114
HAMM LLOYD	RT 1 BOX 355	BIG BEND WIS 53103	600	.9450	400	.8150	22.	..
HANDEL MERLIN	RIDGE ST	HUSTISFORD WISC	100	.8700	..	T-22.	..	..
HANKS RICHARD	6209-31 AVE	KENOSHA WIS 53140	400	.9000	..	T-22.	..	50 .8200
HANSEN ARIK	RT 2	TWO RIVERS WIS	700	.9142	600	.8000	23.	100 .7400
HANSEN LAWRENCE JR	3300 PARKWAY BLVD	TWORIVERS WIS 54241	700	.9100	600	.7900	22.	300 .7400
HANSEN TERRY	4622 MEACHEM RD	RACINE WISCONSIN	2500	.9568	1600	.8475	24.	250 .6680
HANSON ARTHUR	BOX 51A RT 1	MARSHALL WISC	895	.9284	600	.8683	20.5	200 .7250
*HANSON EDWIN M	RR 1 BOX 475 A	STOUGHTON WISC	1400	.9071	600	.8400	20.	..
HANSON GARY	RT 1 BOX 171	UNION GROVE WIS	100	.9300	..	T-22.	..	..
HANSON RUSSELL	426 LEE ST	HOLMEN WISCONSIN	1100	.9472	800	.8875	21.	300 .7600
HANSON WM W	MTD RT 1 BOX 174	LAKE MILLS WIS	100	.7900	..	T-22.	..	..
HAPKA KENNETH D	RT 3 BOX 404	MUKWONAGO WIS 53149	100	.8200	..	T-22.	..	..
HARDER GERALD	R R #3	LUCK WIS 54853	..	..	100	.8900	T-22.	..
HARDIE GEORGE S	1405 EAST RIVER RD	WATERFORD WIS	200	.9200	100	.7900	26.	100 .8400
*HARMANN TOM	13417 DURAND AVE	STURTEVANT WISC	300	.9466	..	..	22.	..
HARRIS EARL	RR 4	WAUPACA WISC	..	..	100	.5700	24.5	..
HARRIS JACK C	BOX 93	AVOCA WIS	200	.8850	..	T-22.	..	..
HARRIS LLOYD L	1114 HANCOCK DR	OCONOMOWOC WIS	200	.8650	200	.8550	19.	50 .8200
HARRISON FRANCIS M	828 UDELL DR	BELOIT WIS 53511	400	.7600	400	.6325	T-22.	150 .4533
HARRY ORLUFF	4169 N 61ST	MILWAUKEE WIS	1600	.7900	..	..	20.	..
HARTER RONALD P	614 ROOSEVELT DR	WEST BEND WIS 53095	200	.8050	..	T-22.	..	..
HARTLEY RICHARD W	14675 W BELOIT RD	NEW BERLING WIS	100	.9000	..	T-22.	..	..
HARTMAN TOM	R-4	MANITOWOC WIS	800	.9087	500	.8800	20.	..
HARTSHORN MILTON	410 W MADISON	PLATTEVILLE WISC	1500	.8826	1400	.8014	20.	..
HARTZELL RICHARD D	222 SOUTH ST	EDGERTON WIS	800	.8775	600	.8200	21.	..
HASCHKA ROBERT	3465 SO 91 ST	MILWAUKEE WISC	100	.7700	..	T-22.	..	..
HASLAM WILLIAM	17430 EVERGREEN CT	BROOKFIELD WIS	600	.8650	500	.7260	20.5	..
HAUG HARRY	1926 A N 38 ST	MILWAUKEE WIS 53208	800	.8612	..	T-22.	..	..
HAUG JEFFREY W	613 MERRYTURN RD	MADISON WIS 53714	1000	.9160	300	.6733	20.	..
HAUG WM H	613 MERRYTURN RD	MADISON WIS 53714	1100	.8381	300	.5300	20.	..
HAUPT WAYNE C	4119 ARCHER ST	MANITOWOC WIS 54220	400	.8275	200	.7700	T-22.	100 .6700
HAWIG RONALD J	1938 SALISBURY RD	WEST BEND WIS 53095	200	.8550	..	T-22.	..	..
HAY DONALD	RT 1	HARTFORD WISC 53027	1500	.8526	1300	.8200	19.5	800 .7675

Wisconsin (Cont.)

		16-YD	AVG	HCP	AVG	DBLS	AVG
HAY KENNETH W	1304 YORK ST						
HAYNES HOMER	RT 1	1000	.9230	1100	.8754	20.	..
HAYNES WM	RD 1	100	.7000	..	T-22.	..	..
HAYS JOHN P	300 UPLAND CT	100	.8100	..	T-22.	..	..
HEBERER GORDON	1760 N GREEN BAY RD	50	.9600	..	T-22.	..	..
HEBERER WM V	RT 2	400	.8200	..	20.	..	..
HECK JAMES G	RA 4	100	.9500	..	T-22.	..	..
HEESEN HAROLD	217 BRANCH ST	100	.8900	..	T-22.	..	..
HEESEN RICHARD D	PJ BOX 464 R-2	400	.8500	..	T-22.	..	..
HEIN STANLEY R JR	736 GEORGIA ST	300	.9466	300	.8233	T-22.	..
HEIN RICHARD	1114 WESTFIELD ST	200	.9500	100	.7900	T-22.	..
*HEINRICH KEITH	1354 NORTHGATE	900	.9277	600	.8800	21.5	50 .6800
HEINRICH MICHAEL K	1351 CRANSTON RD	1600	.9243	700	.8357	23.	600 .8266
HEJDAK RAYMOND	1700 HICKORY ST	300	.6533	..	T-20.	..	..
HELLERUDE RICHARD	2001 PROSPECT	100	.8700	..	T-22.	..	..
HELMUTH STEVE	RT 1	500	.8600	500	.8440	20.	150 .7000
HEMB EDWIN A	816 ROOSEVELT AVE	200	.8500	..	T-22.	..	..
HEMBROOK RONALD	PO BOX 153	1100	.9409	..	21.	..	..
HEMESHROT STEVE	1700 LINCOLN AVE	1300	.8353	..	T-22.	..	250 .8080
HENDERSON ROBERT L	1912 N 53RD ST	100	.8900	..	T-22.	..	..
HENDRICKS JOHN JR	RT 1	1000	.8240	800	.7400	20.	500 .6120
HENDRICKS NEIL	RFD 2	100	.9200	..	T-22.	..	..
HENDRICKSON EARL		800	.9187	900	.8377	23.	350 .7600
HENDRICKSON ROBERT	1456 S ARCH	200	.7800	..	T-22.	..	..
HENNEKENS WM D	816 7TH AVE E	600	.8750	200	.8200	20.	..
HENNEL ALFRED	3153 S INDINA AVE	100	.8600	100	.8100	T-22.	..
HENNER DAVID J	R 1 BOX 83 A	1500	.8720	100	.6700	21.5	..
HENNING HAROLD	6290 S HILLENDALE D	300	.8966	200	.8650	T-22.	..
HENNING RONALD	5621 NO 65TH ST	500	.8900	100	.7500	T-22.	..
HENRICKSON DONALD M	4158 SOUTH 66 ST	1000	.9390	1000	.7510	23.5	..
HENSLEY ARTHUR J	1037 S 46TH STREET	100	.9100	..	20.	..	..
HENTHORN DALE T	2139 WALTON LANE	2200	.9022	1300	.8484	20.5	..
HERBST WES	5916 SUNSET BLVD	1600	.9212	1000	.8620	21.5	500 .8040
HERING KURT	501 ADALENE DR	200	.9550	200	.6500	20.	..
HERMAN PHIL	4769 N 51 BLVD	100	.7000	..	T-22.	..	..
HERRMANN BOB	2012 TUXEDO LANE	600	.9100	200	.8750	22.	300 .7733
HERZOG CARL W	R 1	200	.6900	..	T-22.	..	..
HERZOG EUGENE E	1123 MILLERSVILLE	100	.8500	..	T-22.	..	..
HESS CLARENCE L	RR 2 BOX 111	100	.9400	..	T-22.	..	..
HESS DENNIS R	1825 SO MUSKEGO AVE	400	.9325	200	.8750	24.	50 .8000
HESS JACK	BOX 52	700	.9185	400	.8675	21.5	..
HESS RICHARD	7213 CLIFFSIDE DR	50	.8800	..	T-22.	..	100 .7500
HESSSELMAN NEIL	RT 4 BOX 37	1100	.9145	600	.8266	21.	..
HETH ROGER W	614 GRANT ST	100	.9400	100	.8400	21.	..
HEYMEN KENNETH	2315 GROVE AVE	100	.8700	..	T-22.	..	..
HEYWOOD ROBERT W MD	1204 W FIFTH ST	900	.8722	600	.8666	20.	50 .7400
HIBBITTS ROBERT T	5420 GRIFFITH AVE	300	.8966	100	.7100	20.	50 .7600
HICKS RONALD W	604 E 3RD STREET	100	.9600	200	.9250	T-22.	100 .8400
HILGENDORF CHARLES F	28 PROSPECT ST	300	.9233	300	.8700	20.	200 .7700
HILGERS RANDALL R	200 ACACIA LA	200	.9050	100	.8500	18.	..
HILL RONALD S	RR 1	600	.9083	300	.9033	T-22.	..
HILLS JAMES L	1946 N 38 ST	1500	.9380	1100	.7400	26.	850 .8882
HINDALL BOYD C	717 GENEVA STREET	200	.8500	100	.7800	T-22.	..
HINTERMEYER BILL	235 N HARRISON ST	1800	.9422	1000	.8900	21.	250 .6800
HINTERMEYER LELANG G	6629 W LEROY AVE	2200	.8950	900	.8544	19.	..
HINTZ CLARENCE H	2220 W KENDALL AVE	1000	.7740	300	.7366	T-22.	..
HIPENBECKER DAVID J	BOX 132	100	.7800	200	.4900	T-22.	..
HIPENBECKER NORBERT	RT 2	500	.8320	..	T-22.	..	..
HIRTE ROBERT	R #2 BOX 108	800	.8887	600	.8283	20.	250 .7400
HOBERG H G	384 BRETGOE DR	500	.8720	..	T-22.	..	..
HOCH ROBERT J	1102 ADAMS ST	300	.9200	100	.8600	21.	..
HOEFT FRANK A	7006 W BECHER ST	100	.9000	..	T-22.	..	..
HOEFT WILLIAM L	8609 W LAPHAM	100	.7200	..	T-22.	..	..
HOEGE JAMES	RR 1 BOX 132	100	.7900	..	T-22.	..	..
HOESLEY FRED	JEFFERSON ST	2000	.9525	1600	.9100	23.5	1250 .8768
HOFFLAND JOHN	1118 PRAIRIE AVE	500	.8860	100	.8200	20.	..
HOFFMAN KEITH	2025 SHORE DR	900	.9333	200	.8150	T-22.	..
HOFFMAN DAVE	324 W BRIDGE	300	.9533	100	.7400	T-22.	..
HOFFMAN JERRY	2519 EAST HILL RD	1500	.9080	700	.8242	20.5	..
HOFFMANN DON	1329 VIRGINIA ST	100	.8100	..	T-22.	..	..
HOFFMAN JOHN F	5122 4MILE RD	600	.9133	600	.8650	26.5	350 .8885
HOFFMANN RICHARD	3659 S 86TH ST	100	.8700	..	T-22.	..	..
HOFFMAN WM F	2175 CLARENCE RD	3300	.9533	1500	.8233	23.5	900 .7788
HOFFSCHMIDT GEORGE F	1408 FREDRICK ST	700	.8614	400	.7725	20.5	..
*HOGUE BUZZ	PEPIN	100	.8000	..	T-22.	..	..
HOLDORF FREDERICK W	1248 N RINGOLD ST	1600	.9887	1100	.8281	25.5	650 .9307
HOLLNAGEL ROBERT	11436 N 176	1200	.9250	100	.8800	20.	..
HOLLFELDER JAMES E	7023 UNIVERSITY AVE	100	.7400	..	T-22.	..	..
HOLMAN J L MONTE	517 PRALLE RD RT 1	200	.9200	..	T-22.	..	..
HOLMAN JOHN	517 PRALLE RD RT 1	600	.9016	500	.8600	20.5	..
HOMAN DAVID L	212 STATE ST	100	.6100	..	T-22.	..	..
HOOPMAN JAMES A	1305 CO TR SE	600	.8283	..	T-22.	..	..
HOPKINS MARC	RR 2	900	.9355	600	.8416	23.5	500 .7820
HOPPE FRANK	RTE 1 TAFT RD	400	.8000	..	T-22.	..	..
HORIGAN GORDON	6515 W HOWARD AVE	2700	.9633	1500	.8826	27.	850 .9011
*HORN EARL G	BOX 243	1500	.9600	800	.8825	24.	..
HORN EDWARD J	9523 W HARDING PL	100	.8500	100	.9100	25.	100 .8000
HORN JOHN A	PO BOX 176	1200	.8141	700	.7500	19.	400 .6925
HORNE FRANK	W249 N7180 HILLSIDE	700	.8671	..	20.	..	..
HORNECK KEN	1530 NORTH 25TH ST	1000	.8950	..	T-22.	..	..
HORTON CHARLES J	507 WEBSTER ST	100	.8600	..	T-22.	..	..
HORVATH CHARLES J	7232 W NATIONAL AVE	100	.8200	..	T-22.	..	..
HORVATH RAY	7232 WEST NATIONAL	300	.6533	..	T-22.	..	..
HORVATH ROBERT T	2557 SO 91 ST	200	.8800	..	T-22.	..	..
HOTTENROTH JEROME	ALLENTON	100	.8500	..	T-22.	..	..
HOTTMAN JAMES	537 WEDGEWOOD WAY	800	.8600	600	.8500	18.5	..
*HOTTMANN MARVIN E	1905 FREEPORT ROAD	2400	.8041	..	19.	..	..
HOUMAN JUPE	1542 ALDRICH AVE	3700	.9513	3200	.8478	24.	2050 .9048
HOUMAN RON	1542 ALDRICH AVE	500	.9060	200	.8400	T-22.	..
HOWDEN SAM	35441 WISCONSIN N	200	.8650	200	.8850	T-20.	..
HOWE JAMES H	RFD 2	500	.9000	..	T-22.	..	..
HOYER GARY	J ST 203 BOX 245	100	.7400	100	.7200	T-22.	100 .4300
HUBER DUANE E	2400 JOHNSON ST	300	.8366	200	.7200	T-22.	150 .6400
HUBER GEPHART H	1602 N HARMONY	1100	.9018	900	.8811	20.	400 .7425
HUBER LEROY R	2400 JOHNSON ST	500	.7940	..	T-22.	..	..
HUBRICK HAROLD	R 2 BOX 39	400	.8275	100	.7400	T-22.	50 .8400
HUCK RICHARD M	503 PARK ST	200	.9250	..	T-22.	..	..
HUESSCHER ADOLPH	15 SPRING ST	400	.9000	250	.7320	T-22.	150 .6266
HUGHES JOHN W	843 W PINE ST	200	.9250	..	T-22.	..	..
UNION GROVE WISC		500	.9040	400	.6950	T-22.	100 .7400
MOUNTAIN WIS 54149		100	.7000	..	..	..	..
MOUNTAIN WIS 54149		100	.8100	..	..	..	..
COLGATE WIS 53017		50	.9600	..	..	..	..
GRAFTON WIS 53024		400	.8200	..	..	..	..
CAMPBELLSPORT WIS		100	.9500	..	..	..	..
ELKHORN WISC		100	.8900	..	..	..	..
HARTFORD WIS 53027		400	.8500	..	..	..	..
HARTFORD WISC		300	.9466	300	.8233	T-22.	..
STURGEON BAY WISC		200	.9500	100	.7900	T-22.	..
OSHKOSH WIS 54901		900	.9277	600	.8800	21.5	..
APT 111		1600	.9243	700	.8357	23.	50 .6800
APT 102		300	.6533	..	T-20.	..	600 .8266
SO MILWAUKEE WIS		100	.8700	..	T-22.	..	..
LA CROSSE WIS 54601		500	.8600	500	.8440	20.	150 .7000
DMRO WISC 54963		200	.8500	..	T-22.	..	..
HOWARDS GROVE WIS		1100	.9409	..	21.	..	..
NEOSHO WISC		1300	.8353	..	T-22.	..	250 .8080
STEVENS PT WIS		100	.8900	..	T-22.	..	..
MILWAUKEE WISC		1000	.8240	800	.7400	20.	500 .6120
FOND DU LAC WIS		100	.9200	..	T-22.	..	..
RICHLAND CENTER WIS		800	.9187	900	.8377	23.	350 .7600
POWERS LAKE WIS		200	.7800	..	T-22.	..	..
JANESVILLE WISC		600	.8750	200	.8200	20.	..
SUPERIOR WIS 54880		100	.8600	100	.8100	T-22.	..
MILWAUKEE WIS		1500	.8720	100	.6700	21.5	..
LAKE MILLS WISC		300	.8966	200	.8650	T-22.	..
NEW BERLIN WISC		500	.8900	100	.7500	T-22.	..
MILWAUKEE 12 WIS		1000	.9390	1000	.7510	23.5	..
GREENFIELD WIS		100	.9100	..	20.	..	..
MILWAUKEE 14 WIS		2200	.9022	1300	.8484	20.5	..
BELOIT WIS 53511		1600	.9212	1000	.8620	21.5	500 .8040
RACINE WIS 53406		200	.9550	200	.6500	20.	..
FRANKSVILLE WIS		100	.7000	..	T-22.	..	..
MILWAUKEE 18 WISC		600	.9100	200	.8750	22.	300 .7733
MR 26		200	.6900	..	T-22.	..	..
SHEBOYGAN WIS 53081		100	.8500	..	T-22.	..	..
HOWARD GROVE WIS		100	.9400	..	T-22.	..	..
BERLIN WISCONSIN		400	.9325	200	.8750	24.	50 .8000
MILWAUKEE WISC		700	.9185	400	.8675	21.5	..
GENESE DEPOT WIS		50	.8800	..	T-22.	..	100 .7500
RACINE WISC 53402		1100	.9145	600	.8266	21.	..
EDGERTON WIS 53534		100	.9400	100	.8400	21.	..
FT ATKINSON WIS		100	.8700	..	T-22.	..	..
RACINE WISC 53405		900	.8722	600	.8666	20.	50 .7400
MARSHFIELD WISC		300	.8966	100	.7100	20.	50 .7600
WISCONSIN RAPIDS		100	.9600	200	.9250	T-22.	100 .8400
SUPERIOR WISCONSIN		300	.9233	300	.8700	20.	200 .7700
MAZOMANIE WISC		200	.9050	100	.8500	18.	..
MONDVA WIS 53716		600	.9083	300	.9033	T-22.	..
PARDEEVILLE WISC		1500	.9380	1100	.7400	26.	850 .8882
MILWAUKEE WIS 53208		200	.8500	100	.7800	T-22.	..
LAKE GENEVA WISC		1800	.9422	1000	.8900	21.	250 .6800
MONDOVI WISC 54755		2200	.8950	900	.8544	19.	..
GREENFIELD WIS		1000	.7740	300	.7366	T-22.	..
GLENDAL WIS 53209		100	.7800	200	.4900	T-22.	..
PRAIRIE DU CHIEN		500	.8320	..	T-22.	..	..
MUSCODA WISC 53573	</						

# Wisconsin (Cont.)

481

		16-YD	AVG	HCP	AVG	DBLS	AVG
HUIRAS JAMES A	339 LAKE DR	1600	.9450	400	.8350	21.	..
HULL EMERSON	1131 RIVER ST	200	.9050		..	20.	..
HUMISTON DAN	1331 SUNSET DR	300	.8033	100	.6400	T-22.	..
HUMISTON J E	1331 SUNSET DR	1600	.8787	1100	.8381	20.	200 .5900
*HURLBERT JIM	19 BURCHARD AVE	1100	.9100	1300	.8538	21.	400 .8375
HURLBERT SCOTT J	19 BURCHARD ST	200	.8950		..	T-22.	..
HURLBUTT ALFRED W	930 COPELAND AVE	1000	.8670	1000	.7950	20.	250 .6720
HURST WILLIAM	RT 1	100	.8600		..	T-22.	..
HUST CHARLES M JR	905 W SPEARHEAD TRL	200	.9150	200	.8400	T-22.	..
HUSTON TOM	RR 1	700	.8371	800	.8212	20.	200 .6350
HUTCHINS GARY	435 MADISON ST	200	.8850		..	T-22.	..
HUTCHINS LYALL	RR-6	200	.8500		..	T-22.	..
HUXHOLD TERRENCE W	4052 N 91 ST	1100	.9227	300	.9000	22.5	..
HYATT MARTIN R	1547 NORTH ST	800	.8850	600	.7816	20.	..
ICKE HAROLD F	RT 1 BOX 71 A	1400	.8714	700	.8071	18.5	450 .6333
INDA T A	N 88 W 16951 MAIN	200	.8850		..	T-22.	..
INDERMUEHLE JERROLD	609 1/2 WEST ST	400	.8175		..	T-22.	..
IOVINE FRANK	1914 24 ST	300	.8533	100	.7300	T-22.	..
IRWIN R S	RT 1	600	.8350	500	.7140	T-22.	..
IRWIN STEVEN O SR	RTE#1 BOX5 HEPPNER	400	.8400	300	.6766	T-22.	..
JACKSON ROBERT J	227 MENNAPOLIS AVE	800	.8700	700	.8171	20.	100 .7600
JACOBSEN DAVE D	2026 MOUND	300	.8300	100	.7400	T-22.	..
JACOBSON JON L	R #1	100	.9400		..	T-22.	..
JAKOBEK FREDERICK J	6050 N 40TH ST	500	.8560	900	.8200	20.5	..
JAMES JAMES P	RT 2	300	.8866		..	T-22.	..
JAMES KENNETH W	RT 1	100	.7100	100	.5200	T-22.	100 .6200
JANDA ROBERT J	303 N 62 ST	1500	.9093	1000	.8670	20.5	250 .8480
JANICKI PHILLIP M	3138 SO 9TH PL	50	.8400		..	T-22.	..
JANKA THEODORE	W 264 N 2927 HWY SS	350	.8285	100	.6300	T-22.	..
JANSSEN JOHN	1010 HIGH AVE	300	.9366		..	T-22.	..
JANSSEN BOB A	6047 N 42ND ST	300	.9666	100	.9300	24.	..
JAROCH ED	RT 5	100	.9200	100	.7800	20.	..
JEATRAN DANIEL K	7363 N NAVAJO RD	1500	.8646	1400	.8014	19.5	1050 .7342
JEFFERY DONALD E	259 GALENA RD	1950	.9112	900	.8133	24.	..
*JEFFERY GERALD L	926 HILLSIDE DR	1100	.8809	600	.8066	20.	..
JEFFERY STUART R	926 HILLSIDE DR	700	.8985	500	.8280	18.	..
*JEFFREY JOHN	640 10TH AVE S		..		..	22.	50 .6600
JENKINS HAROLD	RT 1	100	.7700		..	T-22.	..
*JENNER RAY	1135 RIVERSIDE DR	4800	.9447	2600	.8873	22.	1000 .7220
*JENNER RICK	1135 RIVERSIDE DR	4200	.9666	2200	.8781	26.5	2100 .8804
JENZ STEVE	RTE 1	100	.8600		..	T-22.	..
JERABEK DOUGLAS	RT 1 BOX 238	600	.9666	200	.8400	22.5	150 .8333
*JESKEWITZ OSCAR	RT 1	600	.8800	200	.7950	21.	..
JEZWINSKI DON	RT 1 BOX 243	100	.7400	100	.8500	T-22.	..
JOERNDT THOMAS V	4608 WILSON RD	700	.9371	600	.8933	23.	650 .9092
JOERNDT WARREN L	3021 US HIGHWAY 41	900	.9577	500	.8700	22.	800 .8512
JOHANEK AL	RR-2	100	.4400		..	T-22.	..
JOHNS RAYMOND W	1285 HONEYSUCKLE LN	100	.8400		..	T-22.	..
JOHNSON ARTHUR C	3530 VERMONT ST	200	.9600	100	.8200	22.	..
JOHNSON CHARLES O	321 WESTERN AVE	200	.9350		..	T-22.	..
JOHNSON GAIL H	802 SUMMIT AVE	1600	.8475	900	.7955	20.	..
*JOHNSON GLEN L	1318 10TH ST	2900	.7982	100	.3700	18.	350 .5885
JOHNSON KEITH A	1122 HICKORY ST	1700	.8841	1000	.8130	22.	..
JOHNSON KENNETH T	RT 4 BOX 327	50	.6200		..	T-22.	..
JOHNSON MARK J	RT 3	600	.8633		..	T-22.	..
JOHNSON RAYMOND	658 ELM ST	100	.9500	100	.7600	T-22.	..
JOHNSON VERNON JIM	535 N LINCOLN ST	600	.8366	100	.7700	T-22.	..
JOHNSON WARREN D	R-2 BOX 77	1200	.9300	600	.8416	21.5	550 .8527
JOHNSON DR WESLEY R	4315 W HOWARD AVE	100	.8400		..	T-22.	..
JOHNSON WILLIAM D	POVER PINES VLG 16	1000	.9260	800	.8662	20.5	550 .8454
*JOHNSRUJ VERN	NEW GLARUS	300	.8300	100	.7400	20.	..
JONES HARVEY L	1935 VINLAND RD	400	.8800		..	T-22.	..
JONES JERROLD L	BOX 123 A	300	.9166	300	.8300	21.	150 .7200
*JONES W J	139 SO MARQUETTE RD	400	.8975	400	.8250	20.	200 .7250
JONEY DENNIS	RR 2	600	.9016	400	.8725	21.	..
JORGENSEN MICHAEL	6745 W HILLSIDE LN	900	.8455	300	.6566	20.	..
*JOSLIN EUGENE	4208 W VILLARD AP 9	1200	.9116	1100	.8800	20.5	600 .7766
JUENGLING H W JR	RT 1 BOX 19 M	300	.9300	200	.8600	22.	200 .8100
JUERS DONALD A	395 FAIRVIEW WAY	300	.7866		..	20.5	..
JUNG DONALD R	2614 N 63RD ST	200	.9050	200	.7550	23.	50 .7400
JUNG ROBERT J	2614 N 63RD ST	100	.9400	100	.6400	T-22.	50 .6800
JUSTMAN DENNIS L	1314 NEENAH ST	300	.8900	400	.8600	20.	..
JUSTUS RICHARD R	RT 5	100	.8900	100	.8700	T-22.	..
KACZOREK FRANK	2910 SO 48 ST	700	.7828	500	.7540	20.	..
KADDATZ WALTER	500 BROAD	2000	.8775	1100	.8118	20.	300 .6400
KAEMPFER ROBERT H	8345 NO GREENVALE	100	.8400		..	T-22.	..
KAHLENBERG WM J JR	2511 WASHINGTON ST	200	.4450	100	.8900	19.	..
KAISER ROBERT E	1705 SO 82ND	100	.8800		..	21.	..
KALK KENNETH	1103 E CAPITOL DR	300	.8366		..	T-22.	..
KALLESTAD RON	3558 IDLEWILD	300	.8166		..	20.	..
KAMINSKI JOHN J	1301 S 38TH ST	100	.9400		..	19.5	..
*KAMINSKI MAX	N38W 26635 GLACIER	600	.9133	500	.7780	20.	..
KAMMERER AUGUST W	4467 N 52ND ST	100	.9200	100	.8000	T-22.	..
KAMPER ROBERT	9911 SO 92 ST	700	.8514		..	T-22.	..
KANNAS WAYNE P	825 E WASHINGTON ST	200	.8500	100	.8100	T-22.	..
KANNENBERG KARL	3130 KRISTINE LN R3	100	.8400		..	T-22.	..
KANZENBACH EDGAR	RR 1	100	.8900	800	.8387	19.5	..
KAPITZKE RUSSELL H	PO BOX 141	100	.9100		..	T-22.	..
KAPPERS JAMES C	10226 W HOWARD AVE	200	.8450		..	T-22.	..
KARBERG ARNOLD W	401 9TH ST	800	.8850	600	.8266	20.5	..
KARLMANN FLOYD	3152 NO 60 ST	400	.9300	200	.7300	20.5	..
KARRELS ELGIN A	RR 1	100	.8900		..	T-22.	..
KARSTEADT JEROME C	RR #1	500	.8940	100	.8200	21.	..
KASE KEVIN	250 LUTHERN ST	100	.8900		..	T-22.	..
KAUPER HERBERT JR	RT 5 DIVISION RD	450	.9022		..	T-22.	..
KAUTZER KENT A	1373 E POST RD	1700	.9058	1500	.8720	21.	600 .7600
KAZMIERSKI LAWRENCE	3637 FITZSIMONS RD	700	.8300	100	.8300	20.	..
KASZYNSKI JEROME E	2513 MADISON ST	1100	.9418	800	.8650	22.	200 .7700
KECKEISEN EDWARD J	W237 N6508 ORCHARD	800	.8550	200	.5950	T-22.	..
KEDZIERSKI TOM	2403 26TH AVE	800	.8012	100	.8000	T-22.	..
KEENR JOHN M	4821 MAHER AVE	400	.9075		..	20.5	..
KEITH DAVID	334 RIDGELAND AVE	300	.8266	500	.8060	20.5	..
KEITH LARRY	334 RIDGELAND AVE	200	.8550	100	.8300	22.	..
KELLER HAROLD	RR 3 BOX 397	600	.8966	200	.7950	22.	100 .8400
KELTER ALAN J	242 WAY BESA ST	800	.8187	100	.3600	T-22.	..
KEMPF LAURENCE	629 DEGNER AVE	200	.9100		..	T-22.	..
KEMPF RONALD	348 MAIN ST	900	.9022	400	.8525	20.5	100 .6100
KENKEL JEFFREY F	6931 W WISCONSIN	100	.8100		..	T-22.	..
KENNEDY CHARLES	917 BUENA VISTA		..	100	.8500	T-22.	..
RANDOM LAKE WIS		1600	.9450	400	.8350	21.	..
SHAWANO WIS		200	.9050		..	20.	..
LA CROSSE WIS		300	.8033	100	.6400	T-22.	..
LA CROSS WISCONSIN		1600	.8787	1100	.8381	20.	200 .5900
MAYVILLE WISC		1100	.9100	1300	.8538	21.	400 .8375
MAYVILLE WISC		200	.8950		..	T-22.	..
LACROSSE WIS 54601		1000	.8670	1000	.7950	20.	250 .6720
KNOWLES WISC		100	.8600		..	T-22.	..
JUNEAU WIS 53039		200	.9150	200	.8400	T-22.	..
MONTELLO WIS		700	.8371	800	.8212	20.	200 .6350
LAKE MILLS WISC		200	.8850		..	T-22.	..
WATERTOWN WIS 53094		200	.8500		..	T-22.	..
MILWAUKEE WIS		1100	.9227	300	.9000	22.5	..
RACINE WIS 53402		800	.8850	600	.7816	20.	..
WAUKESHA WIS 53186		1400	.8714	700	.8071	18.5	450 .6333
MENOMONEE FALLS WIS		200	.8850		..	T-22.	..
BEAVER DAM WIS		400	.8175		..	T-22.	..
KENOSHA WIS 53140		300	.8533	100	.7300	T-22.	..
BLOOMER WIS 54724		600	.8350	500	.7140	T-22.	..
CHIPPEWA FALLS WIS		400	.8400	300	.6766	T-22.	..
AMERY WIS 54001		800	.8700	700	.8171	20.	100 .7600
BELOIT WIS 53511		300	.8300	100	.7400	T-22.	..
ELKHORN WISC 53121		100	.9400		..	T-22.	..
MILWAUKEE WIS 53209		500	.8560	900	.8200	20.5	..
UNION GROVE WIS		300	.8866		..	T-22.	..
BOYD WISC 54726		100	.7100	100	.5200	T-22.	100 .6200
MILWAUKEE WISC		1500	.9093	1000	.8670	20.5	250 .8480
MILWAUKEE WIS 53215		50	.8400		..	T-22.	..
PEWAUKEE WIS		350	.8285	100	.6300	T-22.	..
SHEBOYGAN WISC		300	.9366		..	T-22.	..
MILWAUKEE 9 WISC		300	.9666	100	.9300	24.	..
TOMAHAWK WIS		100	.9200	100	.7800	20.	..
MILWAUKEE WISC		1500	.8646	1400	.8014	19.5	1050 .7342
SHULLSBURG WISC		1950	.9112	900	.8133	24.	..
JEFFERSON WISC		1100	.8809	600	.8066	20.	..
JEFFERSON WIS 53549		700	.8985	500	.8280	18.	..
WISCONSIN RAPIDS WI			..		..	22.	50 .6600
PLATTEVILLE WIS		100	.7700		..	T-22.	..
WAUPACA WISC		4800	.9447	2600	.8873	22.	1000 .7220
WAUPACA WISC		4200	.9666	2200	.8781	26.5	2100 .8804
CEDARBURG WIS 53012		100	.8600		..	T-22.	..
OAKFIELD WISC 53065		600	.9666	200	.8400	22.5	150 .8333
COLGATE WISCONSIN		600	.8800	200	.7950	21.	..
BERLIN WIS 54923		100	.7400	100	.8500	T-22.	..
KENOSHA WIS 53140		700	.9371	600	.8933	23.	650 .9092
FRANKSVILLE WIS		900	.9577	500	.8700	22.	800 .8512
SHAWANO WIS 54166		100	.4400		..	T-22.	..
NEENAH WIS 54956		100	.8400		..	T-22.	..
RACINE WISCONSIN		200	.9600	100	.8200	22.	..
VIROQUA WISCONSIN		200	.9350		..	T-22.	..
CHIPPEWA FALLS WISC		1600	.8475	900	.7955	20.	..
BELOIT WISCONSIN		2900	.7982	100	.3700	18.	350 .5885
GRAFTON WISC		1700	.8841	1000	.8130	22.	..
FT ATKINSON WIS		50	.6200		..	T-22.	..
BEAVER DAM WISC		600	.8633		..	T-22.	..
BARRON WIS		100	.9500	100	.7600	T-22.	..
POYNETTE WIS 53955		600	.8366	100	.7700	T-22.	



# Wisconsin (Cont.)

			16-YD	AVG	HCP	AVG	DBLS	AVG
KENNEDY TERRY	645 MONROE ST	OSHKOSH WIS 54901	100	.9100				
KERKMAN MICHAEL J	533 STORLE AVE	BURLINGTON WIS	400	.9100	100	.8700 T-22.	50	.8800
KERR ROBERT W	805 W PLEASANT	PORTAGE WISCONSIN	400	.9225	300	.8366 21.5		
KERSTEN STEWART	RT 2 BOX 154	EDGERTON WISC	700	.8385	600	.7883 20.		
KETTLE JACK M	BOX 314	FOOTVILLE WIS	600	.8200				
*KETTLE LARRY L	1512 N HARMONY DR	JANESVILLE WIS	2500	.9320	1700	.8576 23.	1250	.8488
KEUZIAK MICHAEL	8338 KENYON AVE	MILWAUKEE WISCONSIN	1400	.7835	1200	.7575 20.	550	.6145
KEY HERBERT		HUSTISFORD WIS	100	.9300				
*KEYES LAWRENCE J	RFD	WALDO WIS	200	.9250	200	.8350 18.		
KIECKHAFFER CARL	1235 WAUGOOD AVE	OSHKOSH WISC	1900	.8773	1300	.7915 20.		
*KIECKHEFER WM J	9510 N RANGE LINE	MILWAUKEE WISC	2600	.9526	1600	.8375 25.	950	.7663
KIELLEY MICHAEL	RR-1	MARSHALL WIS	600	.8083	300	.7140 T-22.	400	.6700
KIELLEY TERRY F	RR-1	COTTAGE GROVE WIS	100	.7800				
KILLOY MICHAEL K	RTE 1	MUSCODA WIS 53573	600	.7650				
KINTZELE DONALD G	2149 N 47TH ST	MILWAUKEE WISC53208	2700	.9437	1500	.8806 24.5	50	.5400
KINZINGER ERWIN G	3733 W MILLER LANE	MILWAUKEE WIS	100	.5500				
KIRCHOFF GARY M	904 E LAKE ST	HORICON WIS 53032	100	.8700				
KIRWAN JAMES	PO BOX 56	CAMP LAKE WIS 53109	100	.7800				
KISTING JAMES	W220N7601 FRONTAGE	SUSSEX WISC 53089	100	.9100				
KISTING WARREN V	W179 S6747 MJSKEGO	MUSKEGO WIS 53092	100	.8200				
KITTLE ELMER E	RR #2	VIROQUA WIS	800	.8425	500	.8340 20.	200	.6850
KJENDLE BOB	3237 ROYAL RD	JANESVILLE WISC	1350	.5874	200	.5350 18.		
KJENDLE ROBT	3237 ROYAL RD	JANESVILLE WISC	1400	.9214	800	.8362 22.5	50	.7200
KLABECKER PETER	1412 N 31ST ST	SHEBOYGAN WIS 53081	100	.9000				
KLASSY KENNETH H	640 E RAILROAD AVE	MONTICELLO WISC	1200	.6883	300	.6600 20.		
KLASSY NATHAN L	527 16TH AVE	MONROE WIS 53566	1000	.8720				
KLAUSER SAM	RT 1 BOX 74	TREGO WISC	300	.9800	200	.8450 25.	150	.8266
KLAVEKOSKE MICHAEL	434 ROSENDALE ST	BEAVER DAM WIS	200	.8200				
KLAVEKOSKE ALBERT	434 ROSENDALE ST	BEAVER DAM WISC	200	.8750				
KLAWIEN EDWIN	RT 1 BOX 195	BIG BEND WISC	200	.9200	100	.8200 T-22.		
KLAWIKOWSKI GENE M	3411 3RD ST SO	WISCONSIN RAPIDS	100	.8900				
KLAWITTER DAN L	512 EMMA ST	FOND DU LAC WISC	100	.9700				
KLAWITTER LAWRENCE W	20 N HIGH	MAYVILLE WISC	100	.8900			50	.7800
KLEEMAYER RONALD	2519 MAIN AVE	SHEBOYGAN WISC	1200	.9341	700	.8542 21.	200	.7500
KLEIMAN BERNIE	619 HORSE SHOR DR	MANITONOC WIS 54220	800	.8575	600	.7666 T-22.	550	.6945
KLEIST CHARLES W	707 E WALNUT ST	HORICON WISC	500	.8940	300	.8200 21.		
KLINNERT CHARLES W	4943 NO 50 ST	MILWAUKEE WIS 53218	1100	.9090				
KLIPSTEIN DONALD W	R 1	EAST TROY WISC	100	.9500				
KLOSS ALLEN P	112 STRAWBERRY LN	WISCONSIN RAPIDS	100	.8600				
KLOPOTIC JEFF M	3717 S 96 ST	MILWAUKEE WIS	400	.8300	200	.7300 T-22.		
KLOPOTIC HARVEY R	3717 SO 96TH STREET	MILWAUKEE WISCONSIN	200	.9000	100	.8300 T-22.		
KLOSOWSKI JEFFREY	2025 W WARNIMONT AV	MILWAUKEE WIS 53221	100	.8100				
KLUSMAN CHARLES	2106 W FOREST HOME	MILWAUKEE WISC	100	.7000				
KNABENBAUER MICHAEL	1200 S CASALOMA DR	APPLETON WIS 54911	1600	.9250	600	.8066 21.		
KNABENBAUER RONALD L	807 E HARRISON ST	APPLETON WIS	2400	.8666	1250	.7624 21.		
KNAGGS CHARLES H	1937 SHERIDAN ST	OSHKOSH WISCONSIN	1400	.9471	800	.7925 23.	100	.8200
KNAUB BRUCE	9469 N 47 ST	BROWN DEER WIS	100	.7500				
KNICK BUCK	101 FEMRITE DR	MADISON WIS	300	.9100				
KNOCKE KEN	168 ROSE ST	LA CROSSE WIS	100	.8800	100	.7600 T-22.		
KNOLL STEVE A	N19 W28233 OAKTON	PEWAUKEE WIS 53072	100	.8700				
KNUDSVIG PHILLIP W	RT 2	WAUNAKEE WIS 53597	200	.8850				
KNUDTSON ORLYNN	5302 38TH AVE	KENOSHA WISC	2300	.9587	600	.8583 22.	400	.7150
KNUEPPEL JOHN W	RT 3	WAUPACA WISCONSIN	900	.8977	600	.7833 21.	300	.8533
KOCOUREK JOSEPH	4652 SO AHMEDI AVE	ST FRANCIS WISC	800	.8862				
KOCZOROWSKI LEO	RT 3	TWO RIVERS WISC	900	.8855	750	.8573 20.	400	.8375
KOEHLER CHARLES	402 ROSS ST	MINERAL POINT WISC	900	.9000	300	.7400 20.5	350	.8142
KOEHLER ERWIN C	4503 N 70TH ST	MILWAUKEE WISCONSIN	200	.9050				
KOELLER DAVID H	BOX 66	POTOSI WIS 53820	100	.7700				
KOENIG DALE	3310 HICKORY CR	SHEBOYGAN WIS	200	.9600				
KOEPF WALTER C H	5619 W CAPITOL DR	MILW WISC 53216	600	.8150				
KOEPKE DENNIS	8839 W HARRISON	WEST ALLIS WISC	300	.9066				
KOESSLER RONALD G	1540 SO 164 STREET	NEW BERLIN WISC	100	.8300				
KOGLIN CHARLES L	24 SO WISCONSIN ST	ELKHORN WISC	100	.9400				
KOHLER CALVIN L	171 ACADEMY ST	POYNETTE WIS 53955	400	.7475				
KOHLER JOSEPH E	1695 STATIONWAY RD	HUBERTUS WIS 53033	400	.9250	200	.8300 T-22.	100	.6600
KOLAR GEORGE G	820 37TH ST	KINOSHA WISC	2500	.9776	800	.7487 27.	250	.8080
KOLB RONALD	2548 A SO 12TH ST	MILWAUKEE WISC	100	.8700			800	.8937
KOLASKE BILL	3606 SPIEGELBERG RD	OSHKOSH WIS 54901	600	.8433				
KOMAREC BOB	3418 LINDERMAN AVE	RACINE WIS 53405	300	.9466	200	.8450 T-22.		
KONIECZKI WAYNE	1308 MARION	SO MILWAUKEE WIS	500	.8300				
KONOP GARY A	932A SECOND ST	STEVENS PT WIS	100	.8500	100	.8500 T-22.		
KONSTANZ RAY	235 BITTERSWEET	WEST BEND WISC	400	.9000	200	.8750 21.5	50	.8000
*KOPARIAN ELLIAH	1823 SO 55TH ST	W MILWAUKEE WISC	2800	.9157	1450	.8613 23.	400	.7200
KOPATICH STANLEY T	RT 1 BOX 82 D	NASHOTAH WIS 53058	400	.8875				
KOPECKE PETER D	3288 CHURCH ST	STEVENS POINT WIS	900	.9411	1200	.8341 21.5	800	.8587
KOPELKE EDWARD D	2517 N 35TH ST	MILWAUKEE WISCONSIN	2100	.9033	1600	.8750 20.	800	.7862
KOPINNESS STEVE	W 35144 LAKE DR	OCHOWOC WIS 53066	950	.6452				
KOPLING ROLAND C	4005 S 89TH ST	MILWAUKEE WISCONSIN	400	.9325	300	.8233 20.	100	.6700
KORN JOSEPH A	RR 1	WESTBY WIS	1800	.9416	1700	.8988 22.	750	.7800
KOROTKA ROBERT D	4029 SO 5TH PL	MILWAUKEE WIS 53207	50	.8200				
KORN R PAUL	5710 W BOTTSFORD	GREENFIELD WIS	100	.8400				
KOANICKI BRIAN	RT 2 BOX 193 H	SHAWANO WIS 54166	200	.7950	100	.6800 T-20.		
KOSMICKI JEROME F	3503 NO HUMBOLDT BL	MILWAUKEE WIS	900	.8855	300	.7400 20.5		
KOSS JERRY A	6232 W PLAINFIELD	GREENFIELD WIS	100	.9300				
KOSTICHKA JOHN C	RR 1	FORESTVILLE WISC	100	.9400	100	.7700 T-22.		
KOSNICKI RONALD B	RT 2 BX 193 H	SHAWANO WIS 54166			200	.6750 T-22.		
KOSTKA RICHARD	2505 NO 5TH ST	SHEBOYGAN WIS	1500	.9366	800	.8525 23.	550	.8090
KOSTOLNY GORDON J	422 W MACKIE	BEAVER DAM WIS	200	.9750				
KOTTHAUS EDWARD	2307 BLACKRIDGE RD	JANESVILLE WIS	2100	.8514	1800	.7861 20.	100	.4300
KOUFENIC HOWARD A	PO BOX 403	SILVER LAKE WISC	500	.8180	100	.8300 20.	50	.7200
KOSITZKE RICHARD W	548 N DIVISION ST	APPLETON WISCONSIN	200	.9000	100	.7800 21.	100	.8800
KOWALD ARNOLD A	RFD 1	POYENETTE WISC	500	.8720	100	.8600 T-22.		
KRAFT GEORGE E SR	RT 1 MILITARY RD	PARDEEVILLE WIS	1100	.9018	400	.8200 20.5	100	.6900
KRAFT JACK	1107 PALOS ST	LA CROSSE WIS 54601	300	.8466	100	.8700 T-22.		
KRAHN BOB	RT 2 BOX 42 H	UNION GROVE WISC	800	.9200	100	.8600 T-22.		
KRAMER EARL F		HANOVER WIS 53542			100	.5000 T-22.		
KRATZ DONALD R	8914 W LAWN AVE	MILWAUKEE WIS 53225	900	.9400	600	.8733 21.5	500	.8760
KREPKY GORDON	508 S 14TH ST	SHEBOYGAN WIS 53081	1500	.9086	800	.8600 19.5	500	.8320
KRINGEL KEVIN	2102 DANBURY ST	MADISON WIS	600	.8633				
KRINGS RICHARD	R 2	WINNECONNE WIS	100	.7200				
KRIZAN RICHARD A	2208 N 64TH ST	WAUWATOSA WISC	900	.9388	500	.7140 21.5		
KRISTOFFERSEN GORDON	PO BOX 215	WILLIAMS BAY WISC	300	.9366	100	.8800 26.		
KRIZMANITZ PETER M	1235A NO 26TH ST	MILWAUKEE WISCONSIN	100	.9600	100	.8700 T-22.		
KROEHN THOMAS	8020 W BRENTWOOD	MILWAUKEE WIS	400	.8800	100	.6700 T-22.	100	.8200
KRONFORST TONY	206 E UNION AVE	CEDAR GROVE WISC	2600	.9184	1800	.8605 22.	250	.7000
KRUCK RICHARD	2562 SOUTH 89TH ST	WEST ALLIS WIS			300	.7800 20.	100	.5800
KRUEGER BILL JR	ROUT 1 BOX 221	WEAUGEGA WIS	600	.9500	500	.9080 22.	350	.7514
KRUEGER HENRY W	RT 1 BOX 168	RICHFIELD WIS 53076	700	.9357				
KRUEGER PAUL E	R 2 SIGBEKOW RD	MADISON WIS	100	.8200	100	.6900 T-22.		

# Wisconsin (Cont.)

483

			16-YD	AVG	HCP	AVG	DBLS	AVG
KRUEGER RALPH K	5682-A NO 43RD ST	MILWAUKEE WIS	400	.9150	100	.6900 T-22.		..
KRUEL EDWARD	915 E WALNUT	HORICON WISC 53032	300	.9066	200	.8400 20.5		..
KRUMREI DAVID A	3523 NORTH 78TH	MILWAUKEE WISC	50	.7400	*	T-22.		..
KRUSCHKA FREDERICK	313 N 62 ST	MILWAUKEE WISCONSIN	200	.9250	100	.7000 T-22.		..
KRUSCHKA GERRY	313 NO 62 ST	MILWAUKEE WIS 53213	100	.8300	*	T-22.		..
KRUSE GARY M	RT #1 BOX 931	WATERFORD WIS	700	.9471	700	.8957 22.		..
KUBICHEK MERLIN	1502 SO 10TH	MANITOWOC WIS	800	.8987	700	.8400 20.	600	.7716
KUBICKI HENRY R	6545 WEST OHIO CT	MILWAUKEE WISCONSIN	100	.8100	*	T-22.		..
KUCZYNSKI KIM	38422 LONG RD	OCONOMOWOC WISC	500	.9560	100	.8000 T-22.		..
KUEHL DUANE H	310 E MAIN ST	BEAVER DAM WIS	700	.8400	700	.8214 20.	300	.6833
KUEHN DAVID	904 JACKSON ST	MANITOWOC WISC	1400	.9307	700	.7928 24.	550	.8400
KUHLS JIM	RT 4	PLATTEVILLE WIS	100	.8000	*	T-22.		..
KUHN KENNETH D	5719 N 68TH ST	MILWAUKEE WIS 53218	1700	.8923	1300	.8453 20.5		..
KUHNKE HARVEY	336 N FREEMONT	WHITEWATER WIS	500	.8500	*	20.5		..
KUHS STEVEN J	10529 W MANITOBA	W ALLIS WISC 53227	3100	.8954	2000	.8465 20.	750	.7266
KUJAC RAYMOND	4211 SO 60ST APT-3	GREENFIELD WISC	1100	.8481	500	.8160 20.		..
KUJALA THEODORE E	6932 W LAYTON	GREENFIELD WIS	100	.8000	*	T-22.		..
KUJAWA HARRY J	175 E NOYES ST	BERLIN WISCONSIN	1000	.9080	800	.8487 22.		..
KULICK BILL	1341 S 91	WEST ALLIS WIS	500	.8080	300	.7133 20.		..
KUNDY DANIEL	753 KOMKE	ONALASKA WIS	100	.9300	*	T-22.		..
*KUNSTEK KARL H	W153 N10376 RODGERS	GERMANTOWN WIS	1550	.8883	1200	.7700 20.		..
KURTH DON	319 SO DICKERSON	COLUMBUS WISCONSIN	300	.8800	*	T-22.		..
*KURTH JOHN F	820 PARK AVE	COLUMBUS WISC	2100	.9347	300	.6800 25.	800	.7975
KURTZHALTS JODY E	3123 SO LOGAN AVE	MILWAUKEE WIS	1800	.9038	1000	.8570 23.		..
KUSHAVA PAUL R	5413 W VERONA CT	MILWAUKEE WIS 53219	300	.8333	100	.7700 T-22.		..
KUSSROW ROBERT W	4277 SO 1ST PLACE	MILWAUKEE WI 53207	1400	.8850	300	.8333 20.5	400	.7525
KUTCHER DONALD J	323 GROVE ST	BEAVER DAM WIS	500	.9300	*	T-22.		..
KUTKA JOHN D JR	S94W14437	GROVEWAY LANE	200	.9200	100	.7800 21.5		..
KUNTZ WILLIAM A	RTE 2	POYNETTE WIS 53955	300	.7233	*	T-22.		..
KUYPERS LEWIS A	2123 4 MILE RD	RACINE WISCONSIN	100	.8200	*	19.		..
KYLE RICHARD	710 WALTON ST	FT ATKINSON WIS	200	.9200	100	.8200 T-22.		..
LAATSCH DON	4449 SO ADAMS ST	MILWAUKEE WIS	500	.8680	100	.5100 T-22.		..
LABARBERA JAMES	5900 W FILLMORE DR	WEST ALLIS WIS	100	.7100	*	20.	50	.6000
LA BARBERA THOMAS	5900 W FILLMORE DR	WEST ALLIS WIS	100	.7600	100	.7600 T-22.	50	.5200
LABARGE ROGER A	RR 3	PLATTESVILLE WISC	200	.7000	100	.7500 T-22.		..
LABOMASCUS JEFF	510 SEITZ AVE	MAYVILLE WIS 53050	200	.8250	*	T-22.		..
LACHMAN ROBERT E JR	1541 DELAWARE BLVD	MADISON WIS 53704	400	.8275	100	.4700 T-22.		..
LADRON PETER	2534 N 62ND ST	WAUWATOSA WISC	100	.7500	*	T-22.		..
LADWIG JOHN R	2600 S 134 ST	NEW BERLIN WIS	400	.8925	100	.8200 22.		..
LADIG DOUGLAS J	764 DOGWOOD	BELOIT WIS 53511	600	.9300	200	.8450 T-22.	50	.5000
*LAJUENE AUSTIN	W137 N8260 PARKVIEW	MENOMONEE FALLS WIS	2000	.9585	1200	.8366 23.	650	.8553
LAKE ROBERT J	2519 NO 59 ST	MILWAUKEE WIS	100	.7100	*	T-22.		..
LAMBRICH CHARLES A	8708 W HAYES AVE	WEST ALLIS WIS	100	.8200	*	T-22.		..
LAMENDOLA M J	1324 ST LAWRENCE	BELOIT WIS 53511	100	.9000	*	T-22.		..
LAMERS ORVILLE	144 E BURNETT	BEAVER DAM WISC	100	.9200	*	T-22.		..
LANDES DAVID L	605 SO GRAND AVE	WAUKESHA WIS 53186	100	.6300	*	T-22.		..
LANPHIER PATRICK	4431 N 27 ST	MILWAUKEE WISC	600	.8766	100	.5400 20.5	350	.6485
LANDERS GREG	3115 SO 18TH ST	SHEBOYGAN WISC	1100	.8690	700	.8157 20.	500	.7000
LANDES MICHAEL	4220 VERMONT CT	APT 18	100	.8500	*	T-22.		..
LANGE ROBERT R	132 NO MAIN ST	MAYVILLE WIS 53050	100	.7700	*	T-22.		..
LANE HENRY	3420 SO LOGAN AVE	MILWAUKEE WISC	100	.9000	*	T-22.		..
LANGE ERVIN A	611 E MONROE AVE	HARTFORD WIS 53027	1050	.7895	*	T-22.		..
LANGE WM JR	203 GRAND BLVD	MAYVILLE WIS 53054	100	.9300	*	T-22.	100	.4700
LANKFORD GUY R	BOX 48	FREMONT WIS 54940	100	.9200	*	T-22.		..
LARSEN VERNON A	1023 SURREY CT	NEENAH WIS 54956	100	.9500	*	T-22.		..
LARSON DAVE	1116 E DELEVON DR	JANESVILLE WIS	300	.7900	*	T-22.		..
LARSON DON	4483 NORTH 65TH	MILWAUKEE WISC	1800	.8277	1400	.8285 18.5		..
LARSON DONALD J	R 1 VAN ELLEN	JANESVILLE WIS	400	.8900	*	T-22.		..
LARSON LOUIS J	525 NO 10 ST	DEPERE WIS 54115	400	.6850	100	.5500 T-22.		..
LARSON ELLIOT	1116 E DELEVON DR	JANESVILLE WIS	700	.8185	*	T-22.		..
LARSON NORMAN C	1953 FAIRVIEW DR	BELOIT WIS 53511	100	.8900	*	T-22.		..
LARSON RICHARD L	1711 MORRIS PARK	MCFARLAND WIS	300	.9200	*	T-22.		..
LAURER ROBERT N	169 GREEN BAY RD	THIENSVILLE WIS	100	.9100	*	T-22.		..
LAYTON ROBERT	BOX 195	WOODRUFF WIS	100	.7800	*	T-22.		..
LEBARON DONALD	201 E WINNEBAGO	PORTAGE WISCONSIN	500	.8260	*	20.		..
LEDZIAN LEO C	7828 W PUETZ RD	FRANKLIN WIS 53132	100	.9400	*	T-22.		..
LEFEBER LEO	614 BOYD ST	FOND DU LAC WIS	1700	.9258	600	.8433 21.	200	.7600
LEFEVER ALBERT	6633 W VILLARD	MILWAUKEE WIS 53218	900	.9122	600	.8533 21.5		..
*LEHMAN DARRELL	RT 1	MCFARLAND WISCONSIN	2700	.9485	2300	.8217 27.	1650	.8539
LEHMAN DONALD E	3609 WEST CLARKE ST	MILWAUKEE WISCONSIN	100	.8100	*	T-22.		..
LEHMANN LAVERNE J	BOX 26	POTOSI WIS 53820	800	.9112	600	.8550 T-22.5	100	.7800
LEHTOLA DAVID	N84W18106 IMPERIAL	MENOMONEE FALLS WIS	200	.8900	*	T-22.		..
LEIGB MAX	7038 N MICHIGAN RD	WATERFORD WIS	1300	.8823	1600	.8225 20.5	650	.7138
LEIGL TOM	205 MARGUERITE CT	MAYVILLE WIS 53050	100	.8700	100	.8600 T-22.		..
LEIKNESS ROGER	313 GJERTSON ST	STOUGHTON WISC	600	.8650	100	.7200 20.		..
LEISTEN ALLEN	RT 1 BOX 287	HARTFORD WIS 53027	700	.7714	*	20.	450	.6844
LEMEROND CLAYTON	1033 LARK STREET	GREEN BAY WISC	500	.9560	200	.8500 23.	100	.7400
LEMEROND WILLIAM	1033 LARK ST	GREEN BAY WISC	100	.8400	*	T-20.		..
LEMIRANDE MERYLE	R 1	LITTLE SCAMICO WIS	400	.9125	100	.6600 T-22.		..
*LEMKE GILBERT J	RT 2 BOX 218	CADOTT WIS	1300	.8438	1000	.8170 19.5	400	.6075
LEMKE RALPH E	220 MAIN	OAKFIELD WISC 53065	2300	.9304	2200	.8313 21.5	550	.6981
LESSARD JAMES	216 HORICON ST	HORICON WIS	100	.8700	*	T-22.		..
LEONARD EDWARD M	RT 1	MOUNT CALVARY WIS	1300	.9523	400	.8350 21.	50	.6200
LEUKER JOHN	4108 LASALLE STREET	RACINE WISCONSIN	1300	.8730	400	.7800 21.		..
LEWIS JEFFREY	PO BOX 36	MENOMONEE FALLS WIS	200	.8150	100	.7700 T-22.		..
LEYNSE LESTER	R 1	CEDAR GROVE WIS	200	.6950	100	.3800 T-22.		..
LICHTFUSS CARL	1319 E VAN BUREN	JANESVILLE WIS	100	.8700	100	.7500 T-22.		..
LIEBRECHT DOUGLAS	2751 N 85TH ST	MILWAUKEE WIS 53222	400	.8850	*	T-22.		..
LIEN DARRELL J	708 LAMONT LN	MADISON WIS 53716	600	.8816	100	.7300 T-22.		..
LIENAN LARRY	R 2 GARTON RD	SHEBOYGAN WIS	100	.9200	*	T-22.		..
LIENAU LEON L	1529 SO 26TH ST	SHEBOYGAN WIS 53081	300	.9066	*	T-22.		..
LIENAU BERN	35 E PINE	STURGEON BAY WIS	100	.8100	*	T-22.		..
LIETZ ROBERT	318 W RIVER	WAUTOMA WISC	300	.9400	*	22.5		..
LIGHTNER JOHN	RT 3 KETTLE MORAIN	WEST BEND WIS	200	.9150	*	20.		..
LIGMAN KEITH F	7715 W EAGLE	WAUWATOSA WIS 53213	100	.7900	*	T-22.		..
*LILLQUIST EUGENE A	8208 HILLCREST DR	WAUWATOSA WISCONSIN	100	.9300	100	.9300 19.	100	.6200
LINDBERG HENRY S	2772 NO 56TH ST	MILWAUKEE WIS	100	.6000	*	T-22.		..
LINDE EMORY R	156 BURCHARD ST	BEAVER DAM WISC	300	.9233	200	.8850 21.		..
LINDSTROM ARTHUR	833 E GLENBROOK RD	MILWAUKEE WIS	100	.6700	*	18.		..
LINSCHIED RICHARD P	BOX 31	MUSCODA WISC	100	.8400	*	20.		..
LIPPERT CARL	1388 TOWNLINE RD	GERMANTOWN WIS	2700	.9392	2300	.8369 23.	700	.7157
LIPTAK LESTER JR	RT 3	CADOTT WIS 54727	100	.7400	*	T-22.		..
LITTLE JOSEPH J	833 SO 35TH ST	MANITOWOC WIS	300	.7700	*	T-22.		..
LLOYD KEN	246 W RIVERVIEW DR	JEFFERSON WIS	300	.8666	200	.7550 20.		..
LOCHOWITZ N J M D	2165 FAIRHAVEN BLVD	ELM GROVE WIS	700	.7728	100	.7500 20.		..
LOCKWOOD DONALD R	4805 GORDON AVE	MADISON WIS 53716	600	.6866	*	20.		..
LODGI NSKI WM J	7206 16 AVE	KENOSHA WISC	400	.9075	700	.8528 20.5		..
LOH JOHN JR	3536 E BOTTSFORD AV	CUDAHY WIS 53110	100	.6600	*	T-22.		..
LOMNES THOMAS O	224 11TH ST	HUDSON WISC 54016	*	..	200	.7800 T-22.		..

Wisconsin (Cont.)

		16-YD	AVG	HCP	AVG		DBLS	AVG
LONG BURDETTE A	6505 SCHNEIDER PL	MCFARLAND WIS 53558	500	.8900	200	.7700 T-22.		
LONGRIE JAMES J	18880 QUAIL HOLLOW	BROOKFIELD WIS	150	.6466		T-22.		
LONGRIE ROBERT	9636 W SARASOTA	MILWAUKEE WIS	50	.4000		T-22.		
LUOKER CHARLES C	BOX 59	FREMONT WIS 54940	100	.9400		T-22.		
LOOMANS GLEN	R 3	WAUPUN WIS 53963	100	.9300		T-22.		
LORD JOHN R	1209 ELLEN AVE	MADISON WIS 53716	200	.8550		T-22.		
LORD MICHAEL	5065 N 61 ST	MILWAUKEE WIS	100	.9000		T-22.		
LOUDEN BEN	420 GRANT ST	BEAVER DAM WISC	100	.9200		T-22.		
LOVELESS CHELSIE R	210 1/2 W JEFFERSON	ELKHORN WIS 53121	550	.7800		T-22.		
LOVELESS RICHARD	302 W COURT ST	ELKHORN WIS 53121	50	.5600		T-22.		
LOVELESS WILLIS	306 W COURT ST	ELKHORN WIS	450	.8600		T-22.		
LOVELAND AL	836 MAXWELL ST	LAKE GENEVA WIS	100	.9600	100	.8800 21.	50	.8200
LUBNER HERMAN J	531 FOSTER ST	PT WASHINGTON WISC	100	.9400	100	.6500 23.		
LUCK WALLACE	S76 W15088 ROGER DR	MUSKEGO WIS 53150	100	.8700		T-22.		
LUDERFINGER FRANK	9111 W HERBERT CT	MILWAUKEE WISC	1300	.9161	600	.8116 21.5	50	.6600
LUDKEY ARTHUR	ROUTE 2	NESHKORO WIS 54960	400	.9100		T-22.		
LUDWIG ROBERT J	910 KITTYCREST R4	MADISON WIS 53711	1100	.9327	800	.8637 21.	700	.7814
LUDWIKOSKI CHAS	R 6	CHIPPEWA FALLS WIS	100	.8700		T-22.		
LUEBKE WALTER JR	874 ALPHYLL LA	MAYVILLE WISC	100	.9200		T-22.		
LUEDERS GALE	BOX 192 RT 1	NEW HOLSTEIN WISC	600	.8866	100	.8600 20.5		
LUEDTKE GREGG	RT 3 BOX 8	MUKWONAGO WIS	100	.7600		T-20.		
LUKASAVITZ FRANK	RT 1	HARTFORD WIS 53027	600	.7866	100	.8000 20.		
LUNDBERG CHARLES	RR 5 BOX 285	DELAVAN WIS	600	.9450	100	.9000 T-22.		
LUEHRING FRED	273 SO WALNUT	MAYVILLE WISC 53050	100	.7900		T-22.		
LUNDE EDDIE JR	503 W STATE	WESTBY WISC 54667	300	.8866	100	.7600 T-22.		
LUNDE KEVIN	503 W STATE	WESTBY WISC 54667	400	.8375	200	.7950 T-20.	150	.8466
LUNNISS WADE D	BOX 469	MINOCQUA WIS 54548	200	.8600	100	.7400 T-22.		
LUNOW MICHAEL A	8917 SO 77 CT	FRANKLIN WIS 53132	100	.7300		T-22.		
LUTHER ALAN	W132N12550 MAY BUTH	GERMANTOWN WIS	50	.5600		T-22.		
LUTHER DALE	BOX 83	NORTH FREEDOM WIS	100	.9700		T-22.		
LUTZEN DALE	15831 W RIVIERA DR	NEW BERLIN WIS	250	.7400	100	.4400 T-22.	100	.6300
LUTZEN JAMES	15831 W RIVIERA DR	NEW BERLIN WIS	500	.9400	400	.8675 22.	300	.7966
LYMAN RONALD W	2057 S 87 TH ST	WEST ALLIS WIS	100	.9100		T-22.		
LYNCH HAROLD R	3151 LAKE SHORE DR	LA CROSSE WIS	2700	.9625	1700	.8105 25.5	900	.8522
LYNCH MIKE	3151 LAKE SHORE DR	LA CROSSE WIS 54601	500	.7420	100	.8300 18.		
LYONS JERALD L	2281 AFTON RD	BELOIT WIS 53511	200	.8200		T-22.		
MACDONALD DONALD	4668 30ST	MILWAUKEE WIS	800	.8987	500	.7860 T-22.	250	.7480
MACHAN CLIFFORD	5747 N 71 ST	MILWAUKEE WISCONSIN	100	.9300		T-22.		
MACHAC PAUL	8749 W WINFIELD AVE	MILWAUKEE WIS 53225	300	.8900	400	.7625 T-22.	50	.6200
MACKOVICH WILLIAM JR	212 JEFFERSON ST	FT ATKINSON WIS	1200	.8558	100	.6900 20.	50	.3400
MADAUS DUANE	ROUTE 1	GENOA CITY WISC	300	.8766	100	.8600 T-22.	100	.6500
MACHOLL DANIEL H	5365 N 68TH ST	MILW WISC 53218	350	.7514	300	.5700 T-22.		
MACHONES MICHAEL A	4325 E ITASCA	SUPERIOR WIS 54880	400	.8625	400	.7450 T-22.		
MACKLIN GERALD L	111 E MAIN	EAST TROY WIS	100	.7900		T-22.		
MADECKY RICHARD	8011 W VAN BECK AVE	MILWAUKEE WISCONSIN	500	.9180	500	.8260 21.	100	.7200
MADSON JOHN	2064 SO 98	WEST ALLIS WIS	1000	.8470	600	.7516 20.	600	.7000
MAHNKE RICHARD E	8058 W GRANTOSA DR	MILWAUKEE WIS 53218	50	.7400		T-22.		
MAKOWSKI JAMES DDS	3350 N 12TH ST	HAUSAU WISC 54401	800	.6825		T-22.		
MALCHESKI ED	303 E 7TH ST	WASHBURN WIS 54891	100	.8700		T-22.	100	.7900
MALICK ORRIN	W175 N9781 WENDY LA	GERMANTOWN WIS	100	.9200		T-22.		
MALKOW H F	417 S FRANKLIN ST	OCONOMOWOC WISC	1900	.9273	1100	.8554 24.5	450	.8066
MANIX MICHAEL S	RT 1	CUSTER WISC 54423	100	.9200	100	.7400 T-22.	50	.6200
MANTHEY GEO	114 CLEVELAND	BEAVER DAM WIS	200	.7850		T-22.		
MANZER RAYMOND A	BOX 10	BEAVER DAM WISC	100	.8600		T-22.		
MARCHIONDA LARRY	364 SALEM	FOND DU LAC WIS	300	.8433		T-22.		
MARCINIAK GERALD	1417 N WISCONSIN ST	PORT WASHINGTON	300	.8633	100	.8100 21.		
MARCOTT ROBERT A	2551 S 91 ST	WEST ALLIS WIS	100	.8000		T-22.		
MAREK ADAM	R 1 BOX 39	OCONTO WISCONSIN	100	.6900	100	.7600 20.		
MARIFEKE RONALD	RR 1 BOX 363	WATERFORD WIS 53185	100	.8600	100	.7200 T-22.	100	.7300
MARKS EARL	111 W LOCUST ST	WEST BEND WISC53095	2000	.9390	1300	.8738 24.5	250	.7280
MARKS GERALD	4311 W MILL RD	MILWAUKEE WIS 53218	400	.8525	200	.7550 T-22.	50	.6400
MARKS TOM	RT 2	WAUNAKEE WIS 53597	300	.8733		T-22.		
MAROSZEK GILL	4356 N 64 ST	MILWAUKEE WISC	2600	.9311	1700	.8847 20.5	150	.6200
MARSDEN WILLIAM J	656 DELAWARE ST	BURLINGTON WISC	300	.9300	300	.9000 20.5	50	.9000
MARSH E T	633 GRAND AVE	HARTFORD WIS 53027	200	.8050		T-22.		
MARSHALL C RICHARD	W215N10072 HICKORY	COLGATE WISC 53017	400	.8475	100	.6300 T-22.		
MARSHALL ROBERT	3732 SOUTH 94 ST	MILWAUKEE WISC	700	.8428		T-22.	50	.4000
MARSHALL NORBERT	BOHMAN DRIVE	RICHLAND CENTER WIS	200	.8000	100	.6700 20.		
MARSHALL SCOTT W	1432 GREENWICH LN	JANESVILLE WISC	700	.8571	400	.8000 T-22.	50	.6000
MARTHENEZE JAY	314 BIRCHWOOD LANE	SHEBOYGAN WIS 53081	400	.7775	500	.7140 20.	150	.5400
MARTIN PATRICK	229 E FIFTH	SHAWANO WISC	200	.8450	200	.8600 20.5		
MARTIN RAYMOND E	S65W17888 MARTIN DR	MUSKEGO WISC 53150	2400	.9058	1675	.8209 21.	1050	.8190
MARTINSON JACK	RT 2	PARDEEVILLE WIS	500	.8980	200	.8950 T-22.	300	.6566
MARTINSON ERIC	909 14TH AVE	UNION GROVE WIS	300	.8233		T-20.		
MARTINSON STANTON W	909 14TH AVE	UNION GROVE WIS	800	.9237	600	.8333 20.5	450	.9000
MARX DONALD R	2080 SHOPIERE RD	APT 8 S	200	.9300		T-22.		
MASIAKOWSKI MARVIN	W192 S 7605 RACINE	MUSKEGO WIS 53150	600	.8583		T-22.		
MASIARCHIN ALEX J	10230 W GREENWOOD	TERR	100	.9200		T-22.		
MATHEWS ROBERT L	104 WILSON AVE	BEAVER DAM WISC	100	.9200		T-22.		
MATHEY JOHN R		LENA WIS 54139			100	.6600 T-22.		
MATHISON JACK	510 WASHINGTON	DELAVAN WISC 53115	700	.9285	500	.8900 22.	250	.8600
MATHSON LEE	1117 SECOND AVE	EAU CLAIRE WIS	300	.8766	100	.8900 T-22.	50	.8400
MATOH ROBERT J	1023 SO 10TH ST	MILWAUKEE WIS 53204	1500	.8893	1200	.8083 20.		
MATSON STERLING A	2923 DREXEL AVE	RACINE WISCONSIN	300	.9100	100	.8000 23.		
MATTHEWSON L	RT 1 BOX 964	WATERFORD WIS	100	.9400		T-22.		
MATTSON LOWELL	RT 2 BOX 57	SOUTH RANGE WIS	200	.9400		T-22.		
MATTY VERNON	1512 W GRANGE	MILWAUKEE WISC	300	.9033		T-22.		
MAU FRED C	10472 W MONTANA AVE	WEST ALLIS WIS	200	.8250	100	.6900 T-22.	100	.7400
MAURER ALAN J	5516 SO 14TH ST	MILWAUKEE WIS 53221	300	.8900	100	.7400 T-22.		
MAVES ELROY L	RFD 4 BOX 148	EDGERTON WISC	1900	.9126	1800	.8533 22.5	1000	.7870
MAVES WILLIAM W	404 6TH ST	BRODHEAD WIS	800	.8987	700	.8428 T-21.	450	.7200
MAY RICHARD B	800 N MAIN ST	HARTFORD WIS 53027	100	.9100		T-22.		
MAYER CARL F	1415 NO 10TH	WEST BEND WISC	400	.8600		T-22.		
MAYER RALPH E	2200 WYOMING AVE	SUN PRAIRIE WIS	300	.8433	200	.8150 T-22.	50	.6600
MCBRIDE ROBERT H	4080 E ELM RD	OAK CREEK WIS 53154	100	.5700		T-22.	50	.6400
MCCARTNEY THOMAS E	RR #1	MILTON WISC	600	.9083	300	.7600 21.	250	.7840
MCCARTHY JAMES	304 S 83RD ST	MILWAUKEE WIS 53214	50	.6600		T-22.		
MCCLINTIC JR CHAS	RT 4 MADISON RD	BELOIT WIS	100	.8800		T-22.		
MCCLINTIC MEREDITH K	837 OAK	BELOIT WIS 53511	200	.7250		T-22.		
MCCONVILLE MIKE	3952 E BARNARD	CUDAHY WIS 53110	50	.8200		T-22.		
MCCORMICK STANLEY	7958-26 AVE	KENOSHA WIS 53140	100	.9300	100	.7700 T-22.		
MC CURDY BRUCE H	4121 7TH AVE	KENOSHA WISC	700	.9071	600	.9050 21.	450	.8800
MC CURDY ROBERT G	3811 SHERRIE LANE	RACINE WISC	500	.8080	300	.7000 19.5		
MCELHATTON THOMAS	RR-2	KEWASHUM WIS	200	.8650	100	.7700 T-22.		



# Wisconsin (Cont.)

			16-YD	AVG	HCP	AVG	DBLS	AVG
MC GOON DANIEL C	1109 JANETTE ST	FT ATKINSON WIS	100	.8500	..	T-22.	..	..
MCGOVERN JOHN	1339 W MEQUON RD	MEQUON WIS 53092	100	.8300	..	T-22.	..	..
MC KINNEY ROY	525 RACINE	DELAVER WIS	600	.8750	500	.8060	20.	..
MCLAIN LYLE G	2221 JACKSON ST	BELOIT WIS 53511	300	.8166	..	T-22.	..	..
MC MACKIN BILL	1120 N 124TH	WAUWATOSA WIS	1150	.8217	800	.7025	20.5	100 .6800
MCQUALITY LARRY	57 WISCONSIN ST	DELAVER WIS 53115	1100	.8718	700	.8257	21.	100 .6800
MCMAHON WILLIAM T	7016 W EDGERTON AVE	GREENFIELD WIS	100	.8700	..	T-22.	..	..
MCQUEEN STEPHEN	5151 N HOPKINS	MILWAUKEE WIS	150	.7333	..	T-22.	..	..
MEDLEY TOM	722 10TH AVE W	ASHLAND WIS 54806	800	.9262	600	.8466	21.	550 .8290
MEHLBERG W RAYMOND	W249N7198 HILLSIDE	SUSSEX WIS 53089	100	.8600	..	T-22.	..	..
*MEIER WM G	128 SO MAIN ST	SHAWANO WISCONSIN	1200	.8916	550	.7400	22.	..
MEILLER MITCHELL W	643 ELM	ANTIGO WIS	100	.8700	100	.7700	23.5	..
MEILLER RALPH L	R 1	COTTAGE GROVE WIS	700	.7328	100	.7800	T-22.	..
MEINHARDT ROBERT	RR 1	COTTAGE GROVE WIS	800	.9475	500	.8320	23.	..
*MEISNEST JOHN W	12870 W MARQUETTE	NEW BERLIN WIS	100	.9400	..	T-22.	..	..
MEKELBURG R O JR	621 SO 2ND AVE	CEDARBURG WISC	2000	.8880	1250	.8248	20.	..
MELLUM BILL F	RR 3	WATERTOWN WISC	1100	.9509	600	.8100	24.5	50 .7800
MELLUM DUANE H	RR 1	MAZOMANIE WIS 53560	2300	.9291	2400	.8408	21.	1650 .8163
MELLUM GARY L	1430 RAY ST	BLACKEARTH WIS	100	.7900	..	T-22.	..	..
MELVIN JEFF	419 MAPLE ST	SAUK CITY WIS	1500	.8533	1200	.8025	19.5	1000 .7460
MELVIN RONALD I	4212 WINDSLOWER WY	MADISON WIS 53711	400	.8350	..	T-20.	..	..
MELVIN RONALD L	4217 WINDFLOWER WAY	MADISON WAY WIS	800	.8662	200	.7600	T-22.	150 .6666
MENUCCI WM R	454 BOSTWICK AVE	JANESVILLE WIS	700	.8628	400	.8225	20.5	250 .7160
MERKL GARY	5853 NO 74TH ST	MILWAUKEE WIS	100	.8900	..	T-22.	..	..
MERRILL JERRY	4684 W 70TH	MILWAUKEE WIS 53218	100	.7500	..	T-22.	..	..
HERSON ROGER E	W148 N8314 ALBERT	MENOMONEE FALLS WIS	100	.8600	..	T-22.	..	..
METZ JOHN P	200 LINDEN ST	FT ATKINSON WIS	100	.8700	..	T-22.	..	..
METZLER JAMES J	5206 PEPIN PL	MADISON WIS 53705	800	.8287	700	.7857	20.	50 .5200
MEYER DONALD E	BOX 157	NEW FRANKEN WIS	200	.8950	100	.8500	T-22.	..
MEYER DONALD L	215 ALGOMA BLVD	OSHKOSH WIS	1400	.8735	1100	.8200	20.	..
MEYER GERALD E	403 MARY ST	BEAVER DAM WISC	1300	.8969	1100	.8345	20.5	..
MEYER KENNETH H	5610 ARBUTUS CT	GREENDALE WIS	300	.8466	200	.7000	T-22.	200 .7700
MEYER LESTER	2809 6TH ST	MONROE WIS 53566	1100	.8900	100	.8800	T-22.	..
MEYER STEPHEN	RR 6	STURGEN BAY WISC	600	.8433	500	.7200	21.	50 .5600
MICHALEK JAMES	INCH HEIGHTS PK	POYNETTE WIS 53955	100	.8900	100	.8900	T-22.	..
MIELCAREK HENRY	5570 SO 20 ST	MILWAUKEE WIS 53221	100	.8900	100	.7300	T-22.	..
MIJOKOVIC ANDREW J	RT 2	FRIENDSHIP WISC	700	.8114	600	.7916	18.	..
MILBOW LARRY M	3671 S IOWA AVE	ST FRANCIS WIS	800	.8325	..	T-22.	..	..
MILLER EDWARD L	1316 GRANT ST	NIAGARA WIS 54151	100	.8600	..	T-22.	..	..
MILLER GERALD J	W184 S-6605 JEWEL	MUSKEGO WIS 53150	50	.7400	..	T-22.	..	..
MILLER GORDON E	524 E JEFFERSON ST	BURLINGTON WIS	100	.9000	..	T-22.	..	..
MILLER FRED J	3554 N SHORE DR	OSHKOSH WISCONSIN	1100	.9136	500	.8600	21.5	200 .7450
MILLER JAMES A	R 2	BERLIN WIS	2400	.8758	1300	.8346	20.	..
MILLER JOHN	307 NO FINCH	MARSHALL WIS	200	.8500	..	T-22.5	50 .7400	..
MILLER GREGORY	8257 N 51ST ST	HORICON WISC 53032	100	.7400	..	T-22.	..	..
MILLER MARVIN M	2945 W 4TH ST RD	MILWAUKEE WIS	400	.7250	200	.8150	T-20.	..
MILLER RANDALL P	RT 1 BOX 560	OSHKOSH WISCONSIN	100	.9500	100	.8600	T-22.	..
MILLER RICHARD	8257 NO 51ST ST	SAUKVILLE WISCONSIN	100	.9500	..	T-22.	..	..
*MILLER ROBERT B	R R # 1	MILWAUKEE WIS	600	.7966	300	.7266	T-22.	..
MILLER RICHARD H	3254 NO SAND ST	BRODHEAD WIS	100	.8900	..	20.	..	..
MILLER THOMAS A	536 N WEBSTER ST	MILWAUKEE WIS 53216	100	.4100	..	T-22.	..	..
*MILLIKIN RAYMOND A	N72W15328 PATIO CT	PORT WASHINGTON	1000	.8870	100	.7900	20.	..
MILZ QUENTIN	3326 MILL ROAD	MENOMONEE FALLS WIS	2600	.9038	1200	.8583	21.	100 .7100
MINNING FRANK H	1111 JONES ST	SHEBOYGAN WISCONSIN	600	.8716	..	T-22.	200 .7450	..
MITTELSTADT F W	BOX 224 B RTE 1	WATERTOWN WISC	..	..	..	23.	50 .8000	..
MOBERG GLENN	1106 ORLANDO LANE	DE FOREST WIS	100	.7700	100	.7800	T-22.	..
MOEDE LARRY	415 HORICON	GREEN BAY WISC	100	.8100	100	.7500	T-22.	..
MOERMOND JAMES O JR	120 WILSON	MAYVILLE WISC 53050	200	.8900	..	T-22.	..	..
MOFFATT CHARLES A	6091 THORNCREST	ANTIGO WIS 54409	200	.7850	150	.8200	T-22.	..
MOFFATT NEIL G	3922 SO 1ST	GREENDALE WIS 53129	900	.9000	..	20.5	..	..
MOLA CHARLES A	RT 1 EAGLE RD	MILWAUKEE WIS	500	.8700	..	T-22.	..	..
MOLINE EDWARD	2716A NO CRAMER	JUNEAU WIS	100	.8900	400	.7200	T-22.	100 .7400
MOLITOR JAMES N	739 W LARABEE ST	MILWAUKEE WIS 53211	100	.7800	..	T-22.	..	..
MOLKENTINE GERALD C	5719 N 77 ST	PORT WASH WISC	800	.8025	..	20.	..	..
MOLNAR STEVE	3927 E CUDAHY AVE	MILWAUKEE WIS	1400	.8128	300	.7200	20.	..
MONSON VERN C	334 BARRY AVE	CUDAHY WISCONSIN	500	.8960	..	20.	..	..
MOORE PATRICK C	2017 N 40 ST	PT WASHINGTON WIS	500	.8680	100	.7500	T-22.	..
MOORE STEVE	1337 SO 90 ST	MILWAUKEE WIS 53208	100	.8800	..	T-22.	..	..
MOORE THOMAS	1337 SO 90TH ST	WEST ALLIS WIS	850	.6152	900	.5377	20.	50 .4600
*MOORE THOMAS F	312 E NEW YORK	WEST ALLIS WISC	800	.7812	900	.7433	18.	100 .6200
MOORE WAYNE E	21 SHEPARD TER	OSHKOSH WIS 54901	300	.9133	500	.9140	22.5	..
MORATZ ARTHUR F	PO BOX 454	MADISON WIS 53705	300	.7533	..	T-22.	..	..
MOREMAN PERCY	402 STEVENS ST	WINNECONNE WIS	100	.7500	..	T-22.	..	..
MORRISSEY RICHARD	1016 DODGE ST	OSHKOSH WISC	200	.9100	..	T-22.	..	..
MORSE JERRY D	RR 2	LAKE GENEVA WIS	1100	.9490	..	21.	..	..
MORSE RON	R 2	EDGERTON WIS 53534	400	.8350	400	.7700	T-22.	50 .4600
MOSER RAY E	RR 6 BOX 70	EDGERTON WIS	500	.9100	200	.8200	T-22.	450 .7711
MOSIER RAYMOND R	9509 CAROLANN DR	WEST BEND WISC	2800	.9432	2000	.8170	22.5	1700 .8423
MOULSTER GARY	5971 NO 38 ST	STURTEVANT WIS	100	.8200	..	T-22.	..	..
MROCKOWSKI PATRICK	3313 W POE ST	MILWAUKEE WIS	50	.5800	..	T-22.	..	..
MUCHE CURT	429 1/2 GERMAN ST	MILWAUKEE WIS	50	.6000	..	T-22.	..	..
MUEHL JOHN J JR	1685 JUNIPER DR	MAYVILLE WIS 53050	100	.9100	100	.6900	T-22.	..
MUELLER DONALD O	8433 W HAYES AVE	GREEN BAY WIS	700	.8742	700	.7771	20.	100 .6600
*MUELLER EUGENE L	720 LINCOLN AVE	W ALLIS WISCONSIN	100	.8600	100	.8000	20.	..
MUELLER MARVIN C	507 LAKE ST	BARABOO WIS 53913	1100	.8218	900	.8366	20.	..
MUELLER ROBERT C	3518 W SILVER SPG	BEAVER DAM WISC	100	.8800	..	T-22.	..	..
*MUELLER ROGER JR	2473 N 84TH ST	MILWAUKEE WIS	300	.8866	..	T-22.	..	..
*MUELLER ROGER SR	2473 N 84TH ST	WAUWATOSA WIS 53226	1050	.7542	600	.7950	18.	250 .6440
MUELLER RONALD M	2341 SO 97 ST	WAUWATOSA WIS 53226	1000	.8260	600	.7600	20.	300 .6500
MUELLER RONALD H	445 W GRAND	WEST ALLIS WIS	50	.7400	..	T-22.	..	..
MUENCHOW GARY	RTE 3	PT WASHINGTON WIS	100	.8100	..	T-22.	..	..
MUENCHOW KENNETH R	11801 INDIAN TRAIL	BEAVER DAM WIS	100	.8500	..	T-22.	..	..
MULLER LONNIE L	BOX 171	HALES CORNERS WIS	50	.4000	..	T-22.	..	..
MUNSON STEVE	RR-1	LA FARGE WISCONSIN	1800	.9416	1200	.7975	23.	650 .8446
MURDOCK KENT L	411 FAIRVIEW WAY	LAFARGE WIS 54639	100	.7800	..	T-22.	..	..
MURDOCK TODD A	411 FAIRVIEW WAY	SHAWANO WIS 54166	300	.7900	..	20.	..	..
MURPHY GEORGE F	N92 W17274 FOREST	SHAWANO WIS 54166	100	.7800	50	.7000	T-22.	..
MURPHY THOMAS R	408 S CLAREMONT RD	MENOMONEE FLS WIS	100	.6800	100	.5800	19.	..
MUSGROVE PAUL	3036 NO FRATNEY	SAUKVILLE WISC	100	.7300	..	T-22.	..	..
MUSIEDLAK DAVID	2532 N 62 ST	MILWAUKEE WIS	100	.9000	100	.8400	T-22.	..
MUZIK KENNETH R	W225 N8337 LONGVIEW	WAUWATOSA WISC	100	.5700	..	T-22.	..	..
MYERS MIKE	1110 S LOSEY BLVD	SUSSEX WIS 53089	600	.8383	800	.8725	21.	..
MYLLY WM	5544 SO 115 ST	LA CROSSE WIS	1000	.8890	800	.8287	21.	200 .6300
MYRVOLD ROBERT	1002 8TH ST	HALES CORNERS WIS	700	.8457	400	.8500	20.	100 .6400
MYSZKOWSKI JEROME	2964 S 15 ST	HUDSON WIS 54016	100	.9000	300	.7966	T-22.	50 .7200
NEHLS KENNETH	4833 N 54 ST	MILWAUKEE WIS	100	.9200	..	T-22.	..	..
NEAD DOUGLAS A	9478 N 67TH	MILWAUKEE WIS	100	.9100	..	T-22.	..	..
NEABLING ROLAND L	RT 1 BOX 127	MILWAUKEE WISCONSIN	1100	.9272	800	.8425	21.	550 .7745
		WINNECONNE WISC	100	.6600	..	T-22.	..	..

Wisconsin (Cont.)

			16-YD	AVG	HCP	AVG	DBLS	AVG	
NAWIKAS MICHAEL	1330 SO 21ST	SHEBOYGAN WISC	200	.9100	100	.8900	20.5	100	.8100
NELSON DARREL	RTE I BOX 254	FRANKSVILLE WIS	3000	.9423	2200	.8840	23.	1500	.8433
NELSON JIMMY A SR	125 NORTHWESTERN A	MADISON WISC 53704	200	.9000	*	T-22.	*	*	*
NELSON BERNARD	161 N HIGHLAND	CEDARBURG WISCONSIN	700	.8714	900	.8066	24.	700	.7714
NELSON GREGG	161 N HIGHLAND DR	CEDARBURG WISCONSIN	700	.8028	100	.7400	19.	100	.5900
NELSON GERALD J	RT 1 BOX 261	FRANKSVILLE WIS	300	.7900	300	.6466	20.	*	*
NELSON ORZIE	2916 DURAND AVE	RACINE WISCONSIN	3600	.8616	2800	.7689	19.	1450	.6172
NELSON JACK R	1908 CARDINAL DR	WAUKESHA WIS 53186	200	.9000	300	.8233	22.	*	*
*NELSON THOMAS J	706 VERNON AVE	MADISON WIS	100	.8900	*	T-22.	*	*	*
NELSON RONALD	BOX 526 RT -4	STOUGHTON WIS	300	.9366	300	.7966	22.	250	.7600
NELSON TOMAS	128 SOUTH ST	JUNEAU WIS 53039	1100	.9136	700	.8485	21.	500	.8180
NELSEN ROYALD	2122 NORTH 52	MILWAUKEE WISCONSIN	100	.9500	100	.9000	19.	*	*
NELSON ROBERT P	128 SOUTH ST	JUNEAU WIS	100	.8400	*	T-22.	100	.6100	
NEU PAT M	4154 CHEROKEE DR	MADISON WIS 53711	400	.6300	*	T-20.	*	*	*
NEU EDWARD	4554 96TH ST	FRANKSVILLE WIS	150	.8333	*	T-22.	*	*	*
NEU FRANK G	4154 CHEROKEE DR	MADISON WISC	600	.9250	200	.8050	T-22.	50	.7400
NEUMANN HENRY M	300 SOUTH ST	EDGERTON WISC	700	.9642	200	.8650	22.5	*	*
NEUVILLE HARLAN	245 GREENTREE LANE	OCONOMOWOC WIS	200	.8250	100	.6900	T-22.	50	.3600
NEWELL FRED	157 N DRIES ST	SAUKVILLE WIS	200	.8950	*	T-22.	*	*	*
NEWMAN RICHARD L	RT 3 BOX 200	MUKWONAGO WIS 53149	100	.9200	*	T-22.	*	*	*
NICKEL ARTHUR	RT 1	JOHNSTON CREEK WIS	600	.8183	200	.6800	20.	300	.6033
NIEDZWIECKI LEO	220 E NORWICH ST	MILWAUKEE WISC	100	.6300	*	T-22.	*	*	*
NIELSEN BRUCE D	610 E 7TH STREET	SUPERIOR WIS 54880	200	.9650	100	.7900	T-22.	*	*
NIELSEN LYLE	RR-2 BOX 107 A	UNION GROVE WISC	1800	.9627	1400	.8571	25.	950	.8526
NIELSEN FRITZ	2323 39 ST	TWO RIVERS WISC	1100	.8963	800	.8125	23.	*	*
NIESING PETER	2228 HOWARD	MILWAUKEE WIS	800	.8925	500	.8000	T-22.	*	*
NIEUWENHUIS MEL	141 ARTHUR ST	KAUKAUNA WISCONSIN	300	.9133	*	T-22.	*	*	*
NIKOLAI MICHAEL A	N99W15156 JEFFERSON	MONOMONEE FALLS WIS	2000	.9200	700	.8814	20.5	100	.6500
NITZ DUANE	RT 1 BOX 84	BERLIN WIS 52315	400	.9275	400	.8700	23.5	50	.7400
NOARD DONALD D	8727 S OAK PARK DR	OAK CREEK WIS 53154	1000	.8430	500	.8300	20.	100	.7200
NORDIN MICHAEL J	RTE 1 BOX 42	SHAWANO WISC 54166	600	.8916	250	.6760	T-22.	*	*
NORDIN ROBERT W	RTE 1 BOX 42	SHAWANO WISC 54166	400	.8950	100	.6900	T-22.	*	*
NORDIN SCOTT	R 1 BOX 42	SHAWANO WISC 54166	300	.8966	100	.8400	T-22.	*	*
NORKOWSKI JEROME	1642 SHERIDAN ST	OSHKOSH WIS	2800	.9467	1600	.8775	25.	*	*
NORKOWSKI RAY	1907 W LINWOOD AVE	OSHKOSH WIS	600	.8650	200	.7500	20.	*	*
NOVINSKI CLETUS	480 SO CT	PLATTEVILLE WISC	100	.9700	*	T-22.	*	*	*
NOVY JIMMY L	R 1 BOX 42	WONEWAC WIS 53968	400	.8775	*	T-22.	*	*	*
NOWAK DAVE	3448 SO KANSAS	MILWAUKEE WISC	1400	.9028	650	.7615	24.	850	.8258
NOWAK JAMES N	1008 S 37TH ST	MILWAUKEE WIS 53215	100	.8600	*	T-22.	*	*	*
NOYFORD DAVID J	3543 OAK LANE DR	BELOIT WISC 53511	300	.8600	*	T-22.	*	*	*
OBRIEN WARREN R	RR 1	FALL RIVER WISC	700	.9300	*	T-22.	100	.7400	
OCANNOR DELBERT	517 LINCOLN AVE	WAUKESHA WISC	200	.9400	100	.8000	T-22.	100	.7100
ODEKIRK GARY	3631 NO 86	MILWAUKEE WIS 53222	200	.8200	*	T-22.	*	*	*
OFLAHERTY VINCE	R 2	WIS RAPIDS WISC	100	.9300	*	T-22.	*	*	*
ODONNELL JOHN W	740 E WILSON ST	OCONOMOWOC WIS	100	.9100	*	T-22.	*	*	*
OHARE R J	309 FRONT STREET	MINERAL PT WIS	1500	.8793	500	.8300	20.5	250	.6720
OKRAY MIKE	RTE 3	STEVENS POINT WIS	1500	.9140	900	.8288	20.	150	.7133
OLDENBURG RONALD F	RT 2 BOX 99 B	SALEM WIS 53168	100	.9300	*	T-22.	*	*	*
OLESON ANDREW	7560 W WAUKAU AVE	PICKETT WIS	2400	.9537	1200	.7766	25.	450	.8288
*OLK ROBERT L	LAND OLAKES	WISCONSIN	300	.9333	250	.8520	22.	*	*
OLSON GENE H	RT 2 BOX 199	RIVER FALLS WISC	600	.8983	500	.8740	20.	*	*
OLSEN WILLIAM	38 OREGON ST	RACINE WIS	1300	.9184	700	.8300	20.	100	.6500
OLSON GERALD A	1304 LAUREL AVE	HUDSON WIS 54016	1700	.9088	1500	.8553	21.	600	.8150
OLSON HOWARD W	R 1 EGRE RD	DEFOREST WIS	*	*	200	.7600	T-22.	100	.2900
OLSON JEFFREY D	BOX 228	POPLAR WIS 54864	200	.9150	200	.7550	20.	*	*
OLSON PETE	RR 2	PARDEEVILLE WIS	1400	.8892	1200	.8183	20.5	600	.8200
OLSON TED	BOX 75	LA FARGE WISCONSIN	1800	.9516	1200	.8425	22.	500	.8120
OLSON KEITH	MEADOWVIEW #3	OREGON WIS 53575	200	.7500	100	.3900	T-22.	*	*
OLSON DANIEL A	S47 W22645 LAUNSDAL	WAUKESHA WISC	100	.7800	*	T-22.	*	*	*
OLSON JAMES E	7297 B MAIN ST	MERTON WIS 53056	200	.7850	*	T-22.	*	*	*
OLSON RALPH T	423 SO MAIN ST	VERONA WIS 53593	200	.9250	*	T-22.	*	*	*
ONDREJKA MIKE	432 FURNACE ST	MAYVILLE WIS 53050	700	.9000	500	.8060	20.5	300	.6800
OPALL GLENN D	2151 NO 52ND ST	MILWAUKEE WIS 53208	150	.5866	*	T-22.	*	*	*
ORCUTT DOUGLAS A	622 S MAIN ST	LAKE MILLS WIS	500	.8000	300	.6833	T-22.	*	*
OREN PAUL G	RT 1 BOX 156	DEERFIELD WISC	300	.9266	*	T-22.	*	*	*
OSBORNE LEONARD R	1305 N 28TH ST	MILWAUKEE WIS	100	.8500	100	.7500	T-22.	100	.6500
OSLEY LEO M	805 W 26TH	LA CROSSE WIS 54601	1400	.9221	1200	.8508	20.5	500	.7100
OSOWSKI ALFRED H	4515 S WHITNALL AVE	ST FRANCIS WIS	200	.7200	*	T-22.	20.	*	*
OSTRANDER RICHARD E	231 N IOWA ST	MUSCODA WIS 53573	200	.8850	100	.6400	20.5	*	*
OSZEWANSKI JEROME	4417 W ST FRANCIS	GREENFIELD WISC	700	.8842	100	.7500	23.5	*	*
OTT BRUCE	1753 PARK AVE	BELOIT WIS	200	.9300	*	T-22.	*	*	*
OTT CECIL E	1664 SHERIDAN ST	BELOIT WIS	1500	.9526	900	.8422	22.	700	.7685
OTT GARY E	1664 SHERIDAN	BELOIT WISC 53511	1000	.8060	*	T-22.	20.	*	*
OTTO DONALD S	2624 SO 101 ST	WEST ALLIS WIS	100	.5500	100	.5900	T-18.	*	*
OTTO ORVILLE	8108 W BURLEIGH	MILWAUKEE WISC	500	.8280	600	.8050	20.	*	*
OTTO RICHARD	2629 S 101 ST	WEST ALLIS WIS	2850	.9842	1100	.8145	25.5	1000	.8680
OTTOV DARRELL L	308 EAST AUSTIN ST	EAST TROY WISC	*	*	100	.9200	21.	*	*
OVERBY L A	OAKWOOD TR CT B 23	PORTAGE WIS	2800	.9521	2100	.7828	27.	1700	.8694
OWEN DENNIS M	795 OVERVIEW CRT	PRAIRIE DU CHIEN	200	.8150	200	.8050	T-22.	50	.5600
OWEN DANIEL M	RT 1 MOHR RD	COLUMBUS WIS 53925	100	.7900	*	T-22.	*	*	*
OVERSON ROONEY	1443 MAIN ST	UNION GROVE WISC	200	.8800	100	.8300	T-22.	150	.7866
PACKARD GERALD	21 SO PARK ST	DARIEN WIS 53114	600	.9016	*	T-22.	20.	*	*
PAETZNICK JAMES	890 STONEBRIDGE RD	PLATTEVILLE WIS	100	.7700	*	T-22.	*	*	*
PAGEL HERBERT C	453 N GROVE ST	MAYVILLE WISC	200	.9050	*	T-22.	*	*	*
PAGEL NORMAN R	RR 1	WAUNAKEE WIS 53597	100	.9000	*	T-22.	*	*	*
PAGEL ROBERT	910-14 AVE	GRAFTON WISC 53024	600	.9550	200	.7600	24.5	*	*
PAGEL ROBERT L JR	910-14 AVE	GRAFTON WISC	300	.8966	200	.7550	19.	*	*
PAGELS ERWIN	RT 2 BOX 180 C	SALEM WISC 53168	100	.7600	*	T-22.	*	*	*
PALMER ROBERT	RT 2	POYNETTE WIS 53955	600	.8633	*	T-22.	*	*	*
PALUS JOSEPH J	330 W MONROE	PORT WASHINGTON WIS	100	.8400	*	T-22.	*	*	*
PAPENTHIEN KIRK	RR 2 BOX 183	PLATTEVILLE WIS	400	.6575	*	T-22.	*	*	*
PAPENTHIEN RICHARD	RR#2 BOX 183	PLATTEVILLE WIS	900	.9488	700	.8300	24.	*	*
PARISH GLENN A	1532 E 7TH ST	SUPERIOR WIS	1300	.9176	1500	.8106	20.	200	.7250
PARISH RICHARD M	1926 E 4TH ST	SUPERIOR WISC	600	.9083	800	.8537	22.5	*	*
PARKER HAROLD	4434 SO 14TH ST	MILWAUKEE WIS 53221	100	.8000	*	T-22.	*	*	*
PARKINSON FLOYD F	5129 S KIRKWOOD AVE	CUDAHY WIS 53110	1400	.8364	800	.7612	19.5	400	.6600
PARR BERNARD S	1403-84TH ST	KENOSH WIS	3100	.9538	1400	.8028	24.	500	.7760
PARRY ROBERT L	RT 2	FREMONT WIS 54940	100	.9600	*	T-22.	*	*	*
PASEK WAYNE C	RR 3	TWO RIVERS WIS	400	.7900	300	.6900	T-22.	50	.7600
PASSON A	4022 SO 52ND	MILWAUKEE WIS	200	.8750	*	T-22.	*	*	*
PATCH WILFRED C	4410 N 133 ST	BROOKFIELD WIS	200	.8600	*	T-22.	*	*	*
*PATOKA ANDREW	1011 ARTHUR AVE	RACINE WISCONSIN	725	.9075	800	.7462	22.5	*	*
PATOKA MIKE P	2109 S 31ST ST	MILWAUKEE WISC	*	*	100	.6100	22.	100	.6000
PATOKA PATRICK	2031 TANK AVE R 2	OSHKOSH WIS 54901	550	.7890	300	.7800	19.	150	.5066
PATRICK CHARLES J	2031 TANK AVE RT 2	OSHKOSH WIS	100	.8400	*	T-22.	19.	50	.5000
PATRICK CHARLES J	735 ANN ST	LAKE GENEVA WISC	1300	.8576	800	.8450	20.5	300	.6933
PATTERSON DONALD	102 4TH ST	SILVER LAKE WIS	200	.8650	*	T-22.	*	*	*
PATTERSON JAMES	PO BOX 127	SILVER LAKE WIS	700	.8685	*	T-22.	*	*	*
PATTERSON WILBUR W	R 5 BOX 213	CHIPPEWA FALLS WIS	200	.8900	100	.6900	T-22.	*	*



# Wisconsin (Cont.)

487

			16-YD	AVG	HCP	AVG	DBLS	AVG
PAUL RONALD L	RFD 1 BOX 213	FOX LAKE WIS 53933	700	.9042	200	.7950 20.5	50	.7000
PAULER FRANK J	6421 N 84 ST	MILWAUKEE WISC	1500	.8860	500	.7860 20.		
PAULIN DWIGHT A	206 GUINDON BLVD	FOND DU LAC WISC	400	.8475	400	.6925 T-22.		
PAVASIL THOMAS	2102 N 49 ST	MILWAUKEE WIS 53208	1800	.9033	1400	.8285 22.	100	.5400
PEARSON TOM	3334 RIDGEWAY AVE	MADISON WIS 53704	900	.7922	600	.7183 T-19.		
PEARSON WALTER W	3769 E WASHINGTON	MADISON WIS 53704	1400	.8335	700	.7700 20.	1200	.7550
PEDEN THOMAS D	PLEASANT STREET	DELAVAN WISCONSIN	1200	.8991	700	.7957 20.	50	.5200
*PELLERIN J M	PO BOX 151	LOMIRA WISC 53048	1800	.9416	1525	.8603 25.	900	.7611
PERICH ROBERT A	525 E BOLIVAR AVE	MILWAUKEE WIS 53207	200	.9000		T-22.		
PERLBERG HERRERT	17303 W GREENFIELD	NEW BERLIN WIS	1000	.8310	300	.7733 20.		
PERLEWITZ ROGER R	4509 W PLEASANT VLY	GRAFTON WISC 53024	800	.9712	600	.8416 24.5	50	.7200
PERRETT THOMAS J	938 SUNFIELD ST	SUN PRAIRIE WIS	200	.6400	100	.6900 T-22.		
PERRY LEIGH	W180 S7923 PIONEER	MUSKEGO WISC 53150	900	.9311	800	.8950 20.		
PERSHA JOHN	209 GROVE ST	MAYVILLE WIS 53050	200	.8250		T-22.		
PERTTULA HARVEY	5840 CULLODEN CT	NEW BERLIN WIS	100	.9800		T-22.		
PERTZSCH JAMES	225 POPLAR ST	ONALASLA WIS	200	.9200	400	.8725 19.		
PESCH HOWARD P	1946 HUBBARD ST	OSHKOSH WISCONSIN	1000	.9020	700	.8114 20.		
PETER DONALD	2902 W FRANKLIN TR	FRANKLIN WISCONSIN	400	.9075	100	.8400 21.		
PETERMANN DENNIS	RR 2	CAMPBELLSPORT WIS	1400	.9192	1000	.8500 21.	250	.8000
PETERS JEFF	16365 BURLEIGH	BROOKFIELD WIS	300	.7633		T-22.	50	.5400
PETERS WAYNE	R 2 BOX 350	ELKORN WISC 53121	2200	.9736	400	.8275 23.5		
PETERSON CLINTON A	R 4 S MAIN RD	FT ATKINSON WIS	200	.7200		T-22.		
PETERSON JOEL	2429 W GREENFIELD	MILWAUKEE WISC	100	.8100		T-22.		
PETERSON DONALD L	5312 ADMIRAL DR	MADISON WIS 53714	100	.8400		T-22.		
PETERSON CHARLES P	318 MARSTON AVE	EAU CLAIRE WIS	100	.7300		T-22.		
PETERSON JOSEPH G	521 N HUDSON	STURGIION BAY WISC	400	.8950		T-22.		
*PETERSON KAHN	315 WASHINGTON ST	PRAIRIE DU SAC WIS	5300	.9579	3800	.8402 27.	3050	.8918
PETERSON LARRY D	904 GLEN	JANESVILLE WIS	1300	.8407	700	.8000 20.	300	.7666
PETERSON MERALD O	BOX 306	CENTURIA WISC 54824	100	.8100	100	.7400 T-22.		
PETERSON MICHAEL LEE	4316 FARWELL ST	MCFARLAND WIS	100	.8100		T-22.		
PETERSON RODNEY A	424 OAK ST	BARRON WIS	100	.9000	100	.7900 T-22.		
*PETTIT DALE W	RR 2	PRAIRIE DU CHIEN	1400	.9342	1000	.8460 22.5	600	.7866
PEULEN JOSEPH M	518 8TH ST NO	NORTH HUDSON WIS			100	.8500 21.5		
PEULEN WILLIAM	518 8TH ST NO	NORTH HUDSON WIS			100	.8900 21.		
PEUSCHOLD KENNETH	16900 W SHADOW DR	NEW BERLIN WIS	300	.9466	300	.8166 T-22.		
PFLUM DENNIS	234 E 6TH ST	FOND DU LAC WIS	300	.8633		T-22.		
PHELPS CLAUDE J	RTE 1 BOX 196	STEVENS POINT WIS	1500	.8966	1500	.8553 20.5	950	.7663
PHILBRICK PHONZIE	BOX 55 B	UNION GROVE WIS	800	.9337	1400	.8607 23.5		
PHILLIPS D J	RR 1-N31 W22087	PEWAUKEE WISC	500	.8800	300	.7100 20.	300	.6100
PHILLIPS LARRY G	3120 JEANELLEN RD	RR 3	800	.8500	400	.7625 20.		
PHILLIPS ROBERT A		LIVINGSTON WIS	400	.9650	200	.9300 T-22.5	100	.7900
PHILLIPS ROGER A	309 N CHESTNUT AVE	MARSHFIELD WIS54449	1300	.9284	1200	.8633 20.	850	.7752
*PICARD DICK	350 E FITZSIMMONS	OAK CREEK WISC	100	.9200		T-22.		
PICHLER THOMAS	9022 W CUSTER AVE	MILWAUKEE WIS	300	.9066	200	.8350 T-22.		
PICKHARDT ROBERT H	316 LAKE ST	EAU CLAIRE WIS	100	.8500		T-22.		
PIEPENHAGEN ARWIN	N 23 W 28906 LOUIS	PEWAUKEE WISCONSIN			100	.8400 T-22.		
*PIERCE DUDLEY W	530 THIRD ST S	WISCONSIN RAPIDS	1000	.9110	800	.8937 21.5	350	.8114
PIERCE ELWOOD ALLEN	PO BOX 691	JANESVILLE WISC	300	.9033		T-22.	100	.6600
PIERNER JAMES J	N 88 W 15848 MAIN	MENOMONEE FALLS WIS	100	.8900	100	.8400 T-22.		
PILSNER HOWARD	525 JANSSEN AVE	MAYVILLE WIS 53050	400	.8950		T-22.		
PILSNER VICTOR	R 1	HORICON WIS	100	.9800	100	.7800 21.5		
PINNOW STEVEN	1360 MADISON RD	BELOIT WISCONSIN	100	.6500		T-22.	50	.6400
PINTER JOSEPH E	5736 NO ST	MILWAUKEE WIS 53225	900	.7933		T-22.		
PINTERICS JOSEPH	400 E RT#3	MURWONAGO WISC	200	.7600		T-22.		
PIRK WALTER I JR	1515 CARLTON DR	RACINE WISC	200	.8500	100	.8400 20.		
PLADIES WALTER	119 N BEULAH AVE	E TROY WIS 53120	700	.8128	400	.7850 20.5		
PLANT THOMAS E	7944 S WILDWOOD DR	OAK CREEK WIS 53154	100	.8300		T-22.		
*PLATSKA EDWARD	RT 2	ASHLAND WIS	100	.9900	100	.9100 22.	50	.7800
PLEUS PATRICK L	RTE 2	MEDFORD WIS 54451	100	.9600		T-22.		
PLUCKHAN A H	143 W NORTH ST	JUNEAU WISCONSIN	1400	.8085	1200	.7683 18.		
PLUIM LARRY K	214 HOWARD ST	WAUPUN WIS 53963	100	.8900		T-22.		
PODEWILS ROBERT	845 POST ROAD	BELOIT WIS	100	.7000		T-22.		
PODGORSKI JOHN A	13100 W NATIONAL	NEW BERLIN WISC	100	.8800		T-22.		
POFF RICHARD D	721 PORTLAND AVE	BELOIT WIS 53511				T-	50	.6200
POHLE DAVID A	1316 ARCADIAN AVE	APT 3	100	.7400		T-22.		
POLLACK ROBERT	7955 W LAYTON AVE	MILWAUKEE WISC	1000	.9010	200	.8450 20.5		
POLLAK DICK	RR#4	ELKHORN WISC 53121	700	.9314		T-22.		
POND GEORGE	5132 CAMDEN RD	MADISON WISC 53716	200	.7950		T-22.		
POPE DONALD W	R 3	WAUPACA WIS 54981	200	.9600	100	.8700 21.5		
POPE GARY L	310 W PK ST BOX 44	WESTFIELD WISCONSIN	100	.9100		T-22.		
POPLIN THOMAS J	1623 E BEVERLY RD	SHOREWOOD WIS 53211	300	.8933		T-22.		
POPP DAVID	737 PINE ST	SHEBOYGAN FALLS WIS	100	.8900		T-22.		
POPPLE GLEN H	R 1	SHEBOYGAN FALLS WIS	400	.9300	300	.8400 T-22.5		
POPPE LAWRENCE H	1920 MASON ST	NEW HOLSTEIN WISC	1600	.9150	700	.7842 21.	450	.7622
POSIELENZNY DANIEL A	W 179 56769 MUSKEGO	MUSKEGO WISC 53150	100	.8600		T-22.		
POSTEL MARION	RR 3	MUSCODA WISC			100	.8600 T-22.		
POSTEL JOHN J	1509 FREMONT AVE	MADISON WISC	1100	.9063	300	.8566 21.5	50	.6600
POTTER DENNIS R	18765 RIDGEWOOD LN	BROOKFIELD WIS	1500	.9226	900	.8744 20.5	450	.7577
POTTS GARY	RR 1 BOX 598	WAUPACA WIS 54981	100	.7900	100	.6900 T-22.		
POVLETICH WILLIAM	12138 N LAKE SHORE	MEQUON WISC 53092	400	.9050	200	.7750 20.5		
POWERS EDWARD D	3912 MEYER AVE	MADISON WISC 53711	100	.6900	100	.6600 T-22.		
PRANGE THOMAS N	RT 1	SHEBOYGAN WIS	100	.9800		T-22.		
PRATTKE JOSEPH	3555 SO 83RD ST	MILWAUKEE WIS			100	.6300 T-22.		
PRIBNOW ROBERT	ROUTE 1	BERLIN WISCONSIN	100	.9300		T-22.		
PRICE L J	10910 W LAPHAM	MILWAUKEE WIS	100	.7900		T-22.		
PRIEY DONALD J	10248 ROOT RIVER DR	CALEDONIA WIS 53108	300	.8766		T-22.		
PRIEST ROGER	2119 WELSH DR	EAU CLAIRE WIS			100	.6000 T-22.		
PROCTOR CARSON	774 1ST AVE	EAU CLAIRE WISC	100	.8200		T-22.5		
PROKES MARK G	3509 CLIFFSIDE DR	LA CROSSE WISCONSIN			100	.9200 21.	100	.9000
PROST RICHARD	R 2	KEWASKUM WIS 53040	100	.7600	100	.6300 T-22.	50	.5400
PROST WILLIAM E	222 BRAATZ DR	KEWASKUM WIS	400	.8725	100	.5900 T-22.	50	.5000
PRUDHOMME ELI	4369 N 52ND ST	MILWAUKEE WIS	100	.6400		T-22.		
PRUS MINOR	185 E 9 ST	FOND DU LAC WIS	500	.8760	200	.6850 T-22.	200	.6900
PTASCHINSKI WM J	125 ROOSEVELT DR	BEAVER DAM WISC	3300	.9636	2600	.8576 26.	50	.5800
PUETZ ROBERT C	307 10 AVE NO	ONALASKA WISC	1000	.8710	600	.7616 20.5	150	.6333
PUHEK NORBERT C	4141 SO 60 ST A 24	GREENFIELD WISC	700	.7642	300	.5700 20.		
PUKALL LLOYD R		WOODRUFF WIS	200	.9500	300	.8933 T-22.		
PUPETER MARK E	2735 33 ST	TWO RIVERS WIS	700	.7928	100	.5800 T-22.	150	.5466
PURVES WAYNE	525 HAMILTON ST	COLUMBUS WISC 53925	400	.8925	100	.7800 T-22.		
PUTSCH JOE R	R 2	JANESVILLE WIS	400	.9075		T-22.		
QUALE DUANE L	263 E ROCK ST	JEFFERSON WIS 53549	100	.6100		T-22.		
QUARTUCCIO NICHOLAS	5220 W CLEVELAND AV	MILWAUKEE WIS 53219	800	.9162	200	.8450 20.		
QUEARM ELMER	1310 6TH AVE W	ASHLAND WIS			100	.7400 T-22.		
QUELLA CHARLES D	1111 ENGLISH ST	RACINE WISCONSIN	3300	.8854	2000	.8640 20.	300	.6100
RAASCH OHNE L	RR-1 BOX 339	LAKE MILLS WIS	200	.9100		T-22.		
RADDATS ERVIN L	RT 1 BOX 109	BEAVER DAM WIS	100	.9200		T-22.		
RADIKER ROBERT E	W182 N5909 SPRUCE L	MENOMONEE FALLS WIS	1400	.8914	100	.7300 20.5		
RADKE ERNIE	6920 W CARMEN	MILWAUKEE WISCONSIN			300	.8400 T-22.		
RADOMSKI LEONARD	4174 NO 72 ST	MILWAUKEE WIS	900	.8800	500	.8040 20.		



Wisconsin (Cont.)

		16-YD	AVG	..CP	AVG	DBLS	AVG
RAEBEL MARK	N88W17121 MAIN ST						
RAEBEL BRUCE J	3222 LISBON AVE						
RAHN DAVE	1012 WELL ST						
RAHNE DON	4311 SCHOFIELD						
*RAHR CHARLES F	1359 RAHR AVENUE						
RAJKOVIC OTTO	9404 W BURLEIGH						
RAMPOLLA JOEY	4025 N BARTLETT						
RAMSEYER RICHARD W	5748 NO 69TH ST						
RAMSTROM BRIAN E	RT 1						
RANCHAU KARL C	5512 W NORTE DAME						
RANDAR BILL	1760 BROJAN DR						
RANDAR HAakon T	1760 BROJAN DR						
RASMUSSEN JIM	701 WESTMINSTER						
RASMUSSEN WILLIAM	19 WEST BENT AVE						
RATHBURN RANDALL	1273 ROSCOE ST						
RATHBURN WESLEY E	1273 ROSCOE ST						
RAVEY WILLIAM F	RT 1						
READER DAVID	RR-1						
REDEMANN JAMES J	BOX 8						
RECTOR ROY	7041 MAIN						
REES MICHAEL	910 POWERS ST						
REESMAN RUSSELL	561 BRIDY ST						
REDZINSKI HENRY	1521 S 24 ST						
REICH GARY	2944 SO 105TH ST						
REECE JOHN	418 SO MAIN						
REETZ JACK A	5584 LAKE RD						
REIMER BUD	302 GENESEE ST						
REIMER DALE	BOX 667						
REIMER JEROME	RT 1						
REIMER THOMAS	BOX 241						
*REINDERS VICTOR	416 MCCALL ST						
REINKE KEITH G	5067 N 46 ST						
REMUS ED	RT 3 BOX 386						
REMUS PHILLIP E	RT 3 BOX 386						
RENEAU DALE M	2200 W LAYTON AVE						
REPINSKI DONALD	632 FRANKLIN ST						
RETZLAFF DAVID R	W220 S4641 TANSDALE						
REUTER GREGORY J	1613 WOODVALE DR						
REUTER THOMAS	BOX 163						
REYNOLDS GARY L	405 HUMMING BIRD LN						
REYNOLDS JOHN W	R#1 BOX 135						
REYNOLDS ROBERT L	4506 NORTHVIEW						
RHODE WM A	1646 DELAWARE BLVD						
RICE JOSEPH L	1501 SO 58TH ST						
RICHARDS DAN	3635 SO 90TH ST						
RICK DONALD R	RTE 1						
RICHTER DENNIS	1532 PARK AVE						
RICHMOND DONALD H	1545 COVER RD						
RICHTER MAX L	BOX 439						
RICHTER THOMAS	140 RICHTER CT						
RICHTER ROBERT V	BOX 34						
RIECK RONALD G	404 N MIDWAY AVE						
RIDER KARL L	625 BUCHANAN ST						
RICHTER TIMEON L	5687 NELSON RD						
RIEHLE RANDY	RTE 1						
RILEY STANLEY N	RT 1 BOX 274						
RIMKUS BEN	920 NORTH 16TH						
RIEGEL ROBERT J	850 E BROADWAY						
RINGELSTETTER LOUIS	RT 2						
*RINGLIEN GORDON A	753 INMAN PARKWAY						
RINZEL JAMES D	6876 SO 109TH ST						
RIPP KENNETH E	RR 3						
RIPPLE ROBERT J	RT 3						
*RISBERG HAROLD E	1625 CAPITAL AVE						
RISKE MERLIN M	RT 1						
RISTOW DANNY F	RT 1						
RITGER RUSS	RR 5						
ROANHAUS HAROLD	148 S MAIN ST						
ROBBINS VERNE	4904 MAHER AVE						
ROBERTS JOHN W	3325 GENEVA LN						
ROBERTSON J H	RFD 1						
ROBERTSON MARK	927 7TH AVE						
RODENKIRCH WM	418 N BEAUMONT						
ROEBKE DENNIS	7054 FOND DU LAC						
ROECK CHRIS S	640 PAINE STREET						
ROEHL ROBERT P	RR-1						
ROEHL TIMOTHY P	RT 1 BOX 158 A						
ROESING DONALD A	RT 2 BOX 99						
ROESSER B A	BOX 116						
ROESSER JIM	BOX 116						
ROGGE EVERETT R	3077 B WEST GREEN A						
ROGERS FRED D	RT 2 RIVER RD						
ROMAKER DR R H	850 E BROADWAY						
ROMANE A F (ART)	512 SCOTT DR						
ROMANOWSKI STANLEY	900 SO 21ST						
ROSENBAUM HAROLD	R 2						
ROSHEISEN RUSSELL	1206 E 3 AVE						
ROSIN CHARLES R	R 2						
ROSINSKI HENRY J	2911 SO 70 ST						
ROTH ARTHUR R	6716 SO 20TH						
ROTHENBACH RON	743 POWERS ST						
ROTT RICHARD L	304 LODI ST						
ROWLAND LEE E	S 99 W 12917 LOOMIS						
RUBECK CURTIS	RR-1 BOX 13						
RUBOW ROGER M	4009 CARL ST						
*RUDIE LEE							
RUBECK ROBERT C	200 HOWARD ST						
RUDOLPH DICK JR	754 E BROADWAY						
RUDOLPH ROBERT	105 DEPOT ST						
RUDOLPH STEVE	105 DEPOT ST						
RUEDEN RICHARD	4725 W VILLARD						
RUFF RAYMOND	W 32747 GOVT HILL						
RUHLAND HARLAND J	BOX 74						
RUNDLE TRUMAN	6029 35TH AVE						
RUNIS BUSH	3311 21ST ST						
RUPNOW DEAN R	MTD RT 1 BOX 324						
RUPP DOUGLAS A	4456 SO 84TH ST						
RUPP ROGER F	1720 PINE ST						
RUSSELL RICHARD L	7484 W 52						
MENOMONEE FALLS WIS		50	.7400				
MILWAUKEE WIS 53208		500	.8440				
ONALASKA WIS 54650		400	.8575				
LOT 85		700	.8771				
P O BOX 917		1800	.9688				
MILWAUKEE WIS 53222		300	.7200				
SHOREWOOD WISC		1200	.9250				
MILWAUKEE WIS		200	.8650				
CUSHING WISC 54006		600	.9183				
MILWAUKEE WIS 53208		300	.8333				
ELM GROVE WIS		50	.5000				
ELM GROVE WIS		150	.6733				
WAUKESHA WISC		200	.9300				
OSHKOSH WISC		300	.8533				
GREEN BAY WIS 54304		50	.6800				
GREEN BAY WIS 54304		50	.9200				
BARABOO WISCONSIN		900	.8933				
FREDONIA WIS 53021		200	.9550				
FREMONT WIS 54940		900	.9100				
MERTON WIS 53056		200	.8850				
OSHKOSH WIS 54901		1300	.9038				
BURLINGTON WISC		300	.9166				
MILWAUKEE WIS		100	.9000				
WEST ALLIS WISC		400	.8950				
OREGON WIS		300	.8000				
OSHKOSH WIS 54901		300	.8366				
DELAFIELD WIS 53018		200	.9050				
MERTON WIS 53056		2600	.9753				
WITELAW WIS 54247		400	.8550				
NO LAKE WIS 53064		200	.9300				
WAUKESHA WISC		2500	.9472				
MILWAUKEE WIS 53218		700	.8928				
KENOSHA WISC 53140		1300	.8469				
KENOSHA WISC 53140		100	.7700				
MILWAUKEE WIS		1800	.9272				
STEVENS PT WIS		2700	.9363				
WAUKESHA WISC 53186		100	.7800				
MADISON WISCONSIN		1100	.9181				
PATCH GROVE WIS		1800	.9088				
MADISON WISC 53714		400	.7750				
DELAYAN WIS 53115		800	.9487				
MADISON WIS 53704		500	.6720				
MADISON WIS 53704		100	.8700				
WEST ALLIS WIS		400	.8850				
MILWAUKEE WIS		900	.9144				
WONEWOC WIS 53968		500	.8380				
RICE LAKE WIS		100	.8000				
STURGEON BAY WIS		100	.9500				
TWIN LAKES WISC		100	.9700				
TWIN LAKES WISC		100	.8000				
BASSETT WISCONSIN		1000	.8700				
JEFFERSON WIS		1600	.9031				
PRAIRIE DU CHIEN		600	.8916				
OCONOMOWOC WIS		200	.9450				
STRATFORD WIS		1400	.9071				
GENOA CITY WIS		100	.9000				
SHEBOYGAN WIS 53081		100	.9000				
MADISON WIS 53716		100	.9400				
SUN PRAIRIE WIS		200	.8500				
BELOIT WIS		1200	.9208				
FRANKLIN WIS 53132		650	.8738				
COLUMBUS WIS 53925		50	.7200				
WEST BEND WIS 53095		200	.8400				
MADISON WISC		1100	.9354				
BEAVER DAM WIS		500	.8560				
WOODRUFF WIS 54568		100	.9400				
WEST BEND WIS		1000	.8930				
BURLINGTON WISC		800	.9150				
MADISON WISC		2100	.9385				
LACROSSE WIS		100	.8800				
GENOA WIS		700	.9285				
GRAFTON WISC 53024		100	.8600				
PRAIRIE DU CHIEN		300	.8000				
OSHKOSH WIS 54901		200	.8750				
KIEL WISCONSIN		200	.9400				
LAKE MILLS WIS		500	.8300				
LAKE MILLS WISC		300	.8866				
BURLINGTON WISC		700	.9271				
LYONS WISC 53148		300	.9233				
LYONS WISC		400	.8800				
MILWAUKEE WIS 53221		500	.9200				
WAUNAKEE WISC 53597		1200	.9241				
MADISON WISC 53716		300	.9400				
GREEN BAY WIS		200	.8250				
MILWAUKEE WIS 53204		100					

# Wisconsin (Cont.)

		16-YD	AVG	HCP	AVG	DBLS	AVG		
RUTE ERV	2513 N 56TH ST	MILWAUKEE WIS	1100	.8472	900	.7266	20.	250	.5840
RUTHERFORD W SCOTT	R- 2 BOX 226 A	HUDSON WIS	1100	.8654	600	.7150	19.5		*
RUTHERFORD WM F	RT 2 BOX 226 A	HUDSON WIS	1400	.7428	1100	.7572	19.	50	.6000
RUTZEN DALE		NEW BERLIN WIS	200	.216		*	T-	100	.4300
RYAN WILLIAM J	4606 ONAWAY PASS	MADISON WIS	100	.8900		*	T-		*
SADENWASSER JERRY	409 WEST ST	PALMYRA WIS	50	.4000		*	T-		*
*SADLER DREW	1227 NO 119 ST	WAUWATOSA WIS	1700	.9047	1200	.8300	20.	100	.6800
SADLER ALLEN	8224 HIGHWAY	FRANKSVILLE WIS	2300	.8552	1500	.7593	19.	200	.4950
SADLER WILLIAM	R-1 BOX 114	FRANKSVILLE WIS	500	.8080	500	.7100	19.5		*
SADLER COLIN	8502 2 MILE RD	FRANKSVILLE WIS	250	.8560		*	T-22.		*
SAGEN PAUL	BOX 332	FOOTVILLE WIS	1600	.9268	200	.7850	20.5		*
SADLER GEORGE	5220 THREE MILE RD	RACINE WISCONSIN	1000	.8800	800	.7525	20.5		*
SAILER TONY	PO BOX L	OWEN WISC 54460	100	.7400		*	T-22.		*
SALB JAMES W	1211 DOUGLAS AVE	WATERTOWN WIS	550	.8472		*	T-22.		*
SALVERSON STAN JR	COUNTY HWY AB	MCFARLAND WIS 53558	300	.7633	400	.5750	T-22.	350	.7057
SALZMAN GERALD J	3746 E CUDAHY AVE	CUDAHY WIS 53110	200	.9450	200	.8550	T-22.	50	.6000
*SALZMAN JAMES C	RR #2 BOX 63A	BONDUEL WIS 54107	500	.9440	150	.8666	20.5		*
SALZMANN LEE	915 SO ANDREWS	SHAWANO WIS 54166	200	.8700	50	.7000	T-22.		*
SAMBS KENNETH	BOX 142	TIGERTON WIS 54486	100	.8400		*	20.		*
SAND ERVIN F	RR 3	TWO RIVERS WIS	1100	.8472	900	.7355	20.		*
SANFELIPPO MICHAEL J	RR1 NORPORT	PORT WASHINGTON	200	.8700	100	.6400	T-22.	100	.7500
SARNOWSKI GERALD	2316 N BREMEN ST	MILWAUKEE WIS	200	.8900		*	T-22.		*
*SAUERBREIT L E	12805 BURLEIGH RD	BROOKFIELD WISC	500	.8800	400	.7925	24.5	300	.8466
SAVERESSIG JAY	618 SO MAIN ST	SAUKVILLE WISC	300	.8766	100	.5700	T-22.		*
SAUNDERS EUGENE H	4661 N 21 ST	MILWAUKEE WIS 53209	500	.8400	200	.7700	20.		*
*SAVADIL KENNETH J	4731 NO 78 CT	MILWAUKEE WIS 53218	1800	.9216	1500	.9073	20.	1050	.8133
SAVATSKI DON	BOX 134	PORT WASHINGTON	1100	.9454	100	.7300	25.5	200	.8950
SAVATSKI MARK	RT 1 BOX 134	PORT WASHINGTON WIS	1250	.7784		*	18.		*
SAWEJKA DAVID A	RR 4 BOX 67 HWY 33E	BEAVER DAM WIS	50	.9000		*	T-22.		*
SAWYER GUY R	RT 1 BOX 452	STOUGHTON WISCONSIN	500	.9020	400	.9125	22.5	150	.7933
SCALLON DAN	1 S GERMAN ST	MAYVILLE WIS 53050	100	.7200		*	T-22.		*
SCANNELL PATRICK L	RT 1	EDEN WIS 53019	1100	.8963	400	.7175	20.5		*
SCHABLA CHARLES J	3751 E HOLMES AVE	CUDAHY WISCONSIN	1600	.9218	800	.8037	22.5	500	.7260
SCHACHT WALTER F	RR 1	DANE WISCONSIN	900	.9366	700	.8542	21.	550	.8545
*SCHAEFER GILBERT	S 58825 N CAPE RD	HALES CORNER WIS	1100	.9354	700	.8371	22.		*
SCHAFFER DAVID	6340 MIDDLE ROAD	RACINE WIS 53402	200	.9100	100	.7200	21.		*
SCHAFF ROLAND L	3716 LORRAINE ST	STEVENS POINT WIS	1700	.9288	1800	.8644	21.5	1150	.8434
SCHAMPERS LARRY	365 NO 63 ST	MILWAUKEE WIS	200	.7800	200	.6100	T-22.	200	.6150
SCHAPPEL WM J	107 VERNON ST	WESTBY WIS 54667	1000	.8540	800	.7262	20.5	100	.5500
SCHAUMANN TED	4550 SO CLEARWATER	NEW BERLIN WIS	800	.8912	500	.7680	21.	250	.6360
SCHAUS RUSSELL L	1406 S 12TH ST	MANITOWOC WIS 54220	1100	.9018	900	.8500	21.	800	.8162
SCHAEVER DONALD	1420 WILLOW ST	WATERTOWN WIS 53094	100	.8400		*	T-22.		*
SCHEBERL AARON	RR 1	IRON RIDGE WISC	200	.9350		*	T-22.		*
SCHEBERL JAMES	RR 1	MAYVILLE WISC	500	.9040		*	T-22.		*
SCHAEDEL JERRY	RR 1 BOX 7	STOUGHTON WIS 53589	300	.7666	200	.7450	20.	100	.4900
SCHAEDEL VERNON	R 1	COTTAGE GROVE WIS	1000	.8150	500	.6600	20.		*
*SCHEDLER G DON	126 PARK AVE	MUKWONAGO WISC	2200	.9254	1300	.8653	24.	550	.7836
SCHPELLPFEFFER ROBERT	RT 4	WHITEWATER WIS	1000	.9510	100	.8900	21.5	50	.4800
SCHPELLPFEFFER WM	904 LINA ST	MAYVILLE WIS 53050	400	.8475		*	20.		*
SCHPEPPER JAMES	802-28TH ST	TWO RIVERS WIS	900	.9044	800	.7875	20.	600	.8050
SCHPEPPER JOSEPH E	802-28TH ST	TWO RIVERS WIS	200	.7800	100	.5000	T-22.		*
SCHERBERT JAMES W	1362 VINE ST	UNION GROVE WIS	1400	.8328	900	.8022	20.		*
SCHERER ED C	RR 3	WAUKESHA WISC	400	.9725		*	23.	50	.8400
SCHIEMEL CARROLL	2704 N 40TH ST	MILWAUKEE WISC	800	.8887	800	.8487	20.5		*
SCHILL JAMES J	2546 S 134TH ST	NEW BERLIN WIS	100	.4800		*	20.5		*
SCHIM RICHARD F	2660 SHERATON RD	BROOKFIELD WIS	50	.7800		*	T-20.		*
SCHIM WM E	2560 SHERATON RD	BROOKFIELD WIS	50	.8000		*	T-22.		*
SCHINDEL KENNETH	605 E MILL ST	BEAVER DAM WIS	500	.9260		*	T-22.		*
SCHINKER VERNON H	933 7TH AVE	GRAFTON WIS 53024	100	.8600	100	.6700	T-22.		*
SCHIRM WM L	3118 HOWRY ST	LA CROSSE WIS 54601	1000	.8830	1100	.8727	20.5	450	.7622
SCHLAPPI BRAD W	RR 3	DARLINGTON WIS	2200	.9318	1400	.8785	21.	100	.5300
SCHLAPPI CLETUS	RR 3	DARLINGTON WISC	2400	.9375	1400	.8235	26.		*
SCHLABB ROBERT J	1365 E JOSEPHINE	WAUKESHA WIS 53186	100	.5000		*	T-22.		*
SCHLECHT RICHARD	4713 COTTAGE GROVE	MADISON WIS 53716	200	.6250	100	.5600	T-22.		*
SCHLENDER ROY	MTD RT 1 BOX 34	LAKE MILLS WISC	2600	.8823	600	.7683	20.	50	.8400
SCHLOEMER FREDERIC W	RR #1 HIGHWAY 45 S	WEST BEND WISC	800	.8662	500	.8100	19.5		*
SCHLUETER MELROY C	BOX 164	MORRISONVILLE WIS	300	.7900		*	T-22.		*
SCHLUTER ERROL	3161 SO RACINE AVE	WAUKESHA WIS 53186	50	.7800		*	T-22.		*
SCHMELING DAVID	3320 SO 19TH ST	MILWAUKEE WIS 53215	300	.9066	200	.8450	T-22.		*
SCHMELING DANIEL J	3320 SO 19TH ST	MILWAUKEE WIS	300	.8833	300	.7833	T-22.		*
SCHMELING JOSEPH	10421 W SHERIDAN	MILWAUKEE WIS 53225	300	.8333	300	.7100	T-22.		*
SCHMELING THOMAS P	7564 NO BROWN ST	OCONOMOWOC WIS	500	.8960		*	T-22.		*
SCHMID NORMAN	2169 N 66 ST	WAUWATOSA WISC	100	.9700		*	21.	100	.7500
SCHMIDT EDWIN	2316 MAIN AVE	SHEBOYGAN WIS 53081	100	.9000		*	T-22.		*
SCHMIDT LEROY W	1005 BIRCHWOOD TR	W BEND WIS	200	.8150		*	T-22.		*
SCHMIDT ROBERT	13380 MILWAUKEE AVE	BROOKFIELD WIS	1400	.9578	300	.8733	24.5		*
SCHMIDT LEE ALVIN	622 HIGHLAND	KEWASKUM WIS	1800	.9433	1100	.8836	23.	350	.8000
SCHMIDT JERRY	4608 N 19TH PLACE	MILWAUKEE WIS 53209	600	.8250	300	.7433	20.		*
SCHMIDT WM A	N95 W16739 ANN AVE	MENOMONEE FALLS WIS	1100	.8581	200	.7650	20.		*
SCHMITT JOHN J	5134 N 66TH ST	MILWAUKEE WIS	100	.8900		*	T-22.		*
SCHMITT THOMAS	4138 N BARTLETT AVE	MILWAUKEE WIS	200	.8200		*	T-23.		*
SCHMITT WILLIAM K	3788 HUBERTUS RD	HUBERTUS WISC	100	.6700		*	T-22.		*
SCHMITZ WM R	19 EAST REES	FOND DU LAC WIS	200	.9150		*	T-22.		*
SCHMITZ CHARLES	1111 ANOKA AVE	WAUKESHA WISC	400	.9100	400	.7725	23.		*
SCHMITZ HOWARD B	99 E JOHNSON	FOND DU LAC WIS	500	.9140	100	.8100	T-22.		*
SCHNADERBECK DAVID	266 1/2 S JOHN ST	MAYVILLE WISC 53050	100	.8400		*	T-22.		*
SCHNEIDER CLIFFORD	BOX 443 335 OHIO ST	MUSCOLA WISC 53573	200	.8600		*	20.		*
SCHNEIDER DAVID L	341 N MONROE	LANCASTER WIS	100	.4100		*	T-22.		*
SCHNEIDER IVAN N	453 N PALM	JANESVILLE WIS	800	.9062	700	.8400	20.		*
SCHNEIDER RUSSELL	RR 1 BOX 52	EAST TROY WISC	100	.9300		*	20.		*
SCHOEN LAVERN	RR 1	REESEVILLE WIS	150	.7866		*	T-22.	100	.7400
SCHOMMER CHARLES P	RTE 4	STURGEON BAY WIS	100	.3400		*	T-22.		*
SCHRAB THOMAS	RT 2	MAYVILLE WIS 53050	1200	.9300	1400	.8978	23.	450	.8244
SCHREINER DAVID F	RT 1	SPRING GREEN WIS	200	.8150		*	T-22.		*
SCHROEDER FREDERICK	RT 1 BOX 647	BIG BEND WIS 53103	1000	.9230	600	.7966	21.	500	.7900
SCHROEDER JOHN	RT 2 BOX 92 B	EAGLE WISCONSIN	400	.9200	200	.8450	21.	150	.3333
SCHROEDER JOHN	R 2 GARTON RD	SHEBOYGAN WIS	100	.8900		*	T-22.		*
SCHROEDER RUSSELL R	4469 S TENN AVE	MILWAUKEE WISC	300	.8966	100	.8400	T-22.		*
SCHROEDER TOM	1568 5TH AVE	GRAFTON WIS 53024	300	.8400	100	.7700	T-22.		*
SCHROEDER WILLIAM H	5935 SO CALHOUN RD	NEW BERLIN WIS	500	.9460	300	.8266	23.5	350	.8542
SCHUBERT WILLIAM	RT 1 POWDER HILL	SLINGER WIS	350	.8171	100	.7900	T-22.	150	.7400
SCHUBERT BERNARD E	3102 E COLLEGE AVE	CUDAHY WIS 53110	600	.8533	200	.8550	20.	200	.6400
SCHUETT RONALD	126 S MAIN ST	MONTICELLO WISC	2500	.9132	1000	.8480	T-20.	450	.7422
SCHULDHEISZ KEITH D	RR 1 BOX 127	MONTICELLO WIS	1300	.8592		*	T-22.		*
SCHULNER DENNIS	5440 WEST STACK DR	MILWAUKEE WIS 53219	100	.7300		*	T-22.		*
SCHULTEIS MARK	COUNTRYSIDE DR	GERMANTOWN WIS	100	.7900		*	T-22.		*
SCHULTZ DUANE A	604 COCHRANE	WAUPUN WIS 53963	100	.8300		*	T-22.		*
SCHULTZ ERNEST	21701 W GLENGARRY	NEW BERLIN WISC	700	.8971	500	.8720	20.		*
SCHULTZ ORVILLE	25 SENNHOLZ CT	OSHKOSH WISC	1700	.9476	800	.8037	25.		*



Wisconsin (Cont.)

		16-YD	AVG	HCP	AVG	DBLS	AVG
SCHULTZ RICHARD S	1923 UNIVERSITY AVE	MADISON WIS	53705	100	.7200		
SCHULTZ WILLIAM R	R #3 IRISH LANE	MADISON WISCONSIN		200	.9450	100	.5100 T-22.
SCHULZ MELVIN L	SP C-11 HILLTOP DR	W 211 N 11863		2200	.9222		50 .4400
SCHULZ TERRY A	N22 W28899 AUER PK	PEWAUKEE WIS 53072		1050	.8019	1500	.8146 21.
SCHUMACHER DALE P	1305 PRAIRIE RD	FOND DU LAC WIS		1100	.9290	400	.6250 20.
SCHUMACHER ROBERT	ROUTE 5 BOX 859	BURLINGTON WIS		200	.9400		T-22.
SCHUMANN NICKOLAS	R-1 BOX 117	PARDEEVILLE WIS					T-22.
SCHUSTER O D	1405 S MOORLAND RD	NEW BERLIN WISC		800	.9050	100	.8100 T-22.
SCHUSTER RONALD F	603 GROVE ST	BEAVER DAM WIS		300	.8633	1000	.8820 19.
SCHUYLER KENNETH K	2017 SO 93RD ST	WEST ALLIS WISC		1200	.9541		T-22.
SCHWARTZ GEORGE B	W156 S7795 LADWIG	MUSKEGO WIS 53150		100	.7900	1100	.8845 21.5
SCHWEDER JON	RR 3	MARKESAN WIS 53946		100	.8400		T-22.
SCHWEGEL FRANK	1210 SO 49 ST	WEST MILWAUKEE		200	.7350		T-22.
SCHWEITZER DONALD E	3746 E IONA TERR	CUDAHY WIS 53110		150	.7400		T-22.
SCHWEITZER RICHARD	6044 SO CORY	CUDAHY WIS 53110		200	.8500	100	.8100 T-22.
SCIACCA NICK P	864 LILAC	BELOIT WIS 53511		100	.7600		T-22.
SCIDMORE DONALD	RT 2 BINGHAM RD	JANESVILLE WIS		100	.7700		T-22.
SCIDMORE ROBERT	RT 4 FOX RD	JANESVILLE WIS		100	.7400		T-22.
SEAMONSON NORMAN	RTE 4	STOUGHTON WIS		800	.8575	900	.8188 20.5
SEARS MICHAEL	RTE 3	RIPEON WIS 54971		100	.6400	100	.2100 T-22.
SEDIVY HENRY	R R 2	CADOTT WISC		1600	.9156	900	.8811 21.
SEDWICK PAUL V	BOX 82	BROWNTOWN WIS		1400	.8692	1000	.8330 19.5
SEFTAR VICTOR JR	W221 S6102 SEFTAR	WAUKESHA WISCONSIN		500	.9440	500	.8500 26.
SEEGER HAP	1722 OLE DAVIDSON R	RACINE WISCONSIN		2000	.9110	2000	.8270 23.5
SEGER ROBERT G	1700 E FOX LANE	MILWAUKEE WISC		400	.9400	200	.8450 21.
SEICHTER DANIEL J	2404 STATE STREET	NEW HOLSTEIN WISC		1000	.9420	100	.8800 20.5
SEILER VERNON	RT 1 BOX 104	ELKHORN WIS 53121		200	.8350		T-22.
SEIPEL THOMAS E	433 MAYNARD DR	SUN PRAIRIE WISC		400	.8425		T-22.
SENDELBACH C J	RT 5 BOX 107	MARSHFIELD WIS		200	.8950	200	.7600 T-22.
*SENN DONALD J	1510 E G STREET	WISCONSIN RAPIDS		3500	.9074	2700	.8633 22.5
*SENGPIEL WM	RR 2	KEWASKUM WIS		1700	.8888	1000	.8670 19.
SENN DOUGLAS	RR 2	KEWASKUM WIS 53040		500	.8740	600	.8633 20.
SEPSTEAD FRED L	705 FIRST ST	RANDOM LAKE WIS		500	.8840		T-22.
SEPSTEAD ROBERT		RANDOM LAKE WIS		2800	.9592	2100	.8252 24.
SEVERSON PALMER	RR 1	SHARON WISCONSIN		800	.9075	800	.8487 19.5
SHANKLIN ALVIN J	PO BOX 271	EAST TROY WIS		200	.9000		T-22.
SHANNON KENNETH C	406 SOUTH MAIN ST	PARDEEVILLE WIS		300	.9200		23.5
SHARE VICTOR A	105 PRAIRIE VIEW DR	NO PRAIRIE WIS		2200	.9368		21.
SHARP CHARLES E	2312 39	TWO RIVERS WISC		1600	.7812	500	.6520 20.
SHESKEY JAMES J	610 MADISON ST	BEAVER DAM WISC		100	.7900		T-22.
SHOGER BRUCE P	2322 SO 13TH PL	LACROSSE WIS		100	.7900		T-22.
SHOUP RICHARD L	800 TENNY AVE	HARTLAND WIS		300	.8866	400	.8150 23.
SHRAKE GEORGE	RT #1	TREMPEALEAU WISC		100	.9100	100	.8300 23.
SHRAKE WARREN	3800 5TH AVE	S MILWAUKEE WIS		500	.8820		20.
SIEVERT RALPH	1201 W OKLAHOMA ST	APPLETON WISC		1300	.9576	550	.8490 24.
SIMON A E	W 14558016 SCHULTS	HALES CORNERS WIS		100	.8300		T-22.
SIMON DARRELL J	2227 SO 84TH ST	WEST ALLIS WIS		200	.7550	100	.6500 T-22.
SIMON GREGORY E	W1455 8016 SCHULTZ	HALLE CORNERS WIS		100	.8000		T-22.
SIMON HENRY A	303 N 62ND ST	MILWAUKEE WISC		1900	.9026	1200	.8383 20.
SIMONICH RICHARD A	RR 2	SHEBOYGAN FALLS WIS		1500	.9420	1100	.8745 22.
SIMON JACK L	2227 SO 84TH ST	WEST ALLIS WIS		200	.8300	100	.8500 T-22.
SIMONS GENE	R 5 BOX 196	DELAVAN WIS 53115		300	.9266		T-22.
SINGER DENNIS	W247 N7829 JEAN CT	SUSSEX WISC		100	.8500		T-22.
SINGER GORDON	9621 W KAUL	MILWAUKEE WIS		300	.8200		T-22.
SINGER THOMAS	2628 NO HUMBOLDT	APT 203		1000	.9330	500	.8820 21.5
SINGERT RAY	2149 SO 96TH ST	WEST ALLIS WISC		100	.6000		20.
SKAIFE JACK	3436 DAWES ST	MADISON WISCONSIN		100	.8500		22.5
SLACK JOHN	RT-1 MAPLE RIDGE RD	PARK FALLS WIS		300	.9100	300	.8000 22.
SLACK RAY F JR	3830 DENNETT DR	MADISON WISCONSIN		3300	.9109	1300	.8623 21.
SLAPAK VINCENT	RFD 3	MUSCODA WIS 53573		200	.8900		T-22.
SLAWNY KENNETH J	6522 S 27TH ST	OAK CREEK WIS		1400	.9314	1000	.7940 23.5
SLIVINSKI JAMES	3402 E ALLERTON	CUDAHY WIS 53180		50	.9400		T-22.
SLOANE EARL A	326 N 63RD ST	MILWAUKEE WIS		1700	.8711	1400	.8614 18.
SLOEY WM E	1523 N MAIN	OSHKOSH WIS 54901		100	.3300		T-22.
SLUZEWSKI EDWARD R		OWEN WIS 54460		100	.7200		T-22.
SMALL TERRY J	1211 MACARTHUR	MADISON WISC		2200	.9331	2000	.8050 25.
SMITH DONALD F	1222 ED-MAR CIRCLE	WAUKESHA WIS 53186		900	.8900	300	.8433 20.
SMITH DONALD H	RR 1 BOX 119 A	PALMYRA WISC 53156		700	.8528	100	.7900 20.5
SMITH DOUGLAS L	444 SO LAPHAM	OCONOMOWOC WIS		100	.8400		T-22.
SMITH HARRY C	7841 S NORTH CAPE	FRANKLIN WISC		1150	.9356	500	.8640 24.
SMITH JAMES G JR	1126 NEW ST	UNION GROVE WIS		500	.8540	200	.7950 T-22.
SMITH KERRY	8426 W CLEVELAND A	W ALLIS WISC		200	.7500		27.
SMITH MARVIN D	818 N OAKWOOD AVE	OCONOMOWOC WISC		150	.6333	100	.5900 T-22.
SMITH OLIVER	RT 2	HOLMEN WIS		100	.8600	100	.8400 T-22.
SMITH RALPH G	534 FURNACE ST	MAYVILLE WIS 53050		200	.8050		T-22.
SMITH ROBERT J	2160 AFTON RD	BELOIT WIS 53511		2100	.8904	1900	.7794 20.
SMITH WARREN K	RR 1	CHILI WISCONSIN		1900	.8821	1800	.8344 20.5
SNYDER RODNEY N	1819 MCKINLEY AVE	BEAVER DAM WIS		600	.9800	600	.8950 23.5
SOBOLESKI LEON	122 WEST SOUTH ST	WESTFIELD WIS		800	.9050		20.5
SOHN RAMON F	610 S MAIN ST	EAU CLAIRE WIS		100	.7900	200	.8450 20.
SOLBERG DANA L	620 7TH AVE	LOWELL WIS 53557		100	.7500		T-22.
SELDNER GERALD H	BOX 383	EAU CLAIRE WIS		100	.8300		T-22.
SOLEM BRIAN A	3921 WOODLAND CT	PORT WASHINGTON		400	.8600		T-22.
SOLONIKA JOE	PO BOX 22	THIENSVILLE WIS		1600	.8543	1400	.8185 21.
SOMERS DONALD E SR	516 ROSEDALE DR	THIENSVILLE WIS				100	.7800 22.
SOMERS DON JR	516 ROSEDALE DR	WAUPACA WISCONSIN		400	.8975	200	.7500 23.
*SOMERS EVERETT	120 W BADGER ST	THIENSVILLE WIS		1700	.9270	2100	.8885 24.
SOMERS GARY	516 ROSEDALE DR	WAUPACA WIS 54981		400	.7625	100	.7800 T-20.
SOMERS LARRY	651 LEIGHTON RD	WHITEFISH BAY WIS		100	.8800	100	.7700 24.
SONIER MARIAN	736 E HAMPTON RD	RACINE WIS 53404		300	.9433	100	.8800 T-22.
SORENSEN CARL J	1115 JEFFERSON ST	RACINE WIS 53405		200	.6000	100	.5400 T-22.
SORENSEN JAMES	121 ILLINOIS	KENOSHA WIS 53140		3500	.9462	1800	.8244 25.
*SORENSEN RICHARD	2621 JOHNSON RD	WAUKESHA WIS		1500	.9433	900	.7922 21.
SPAETH ROBERT C	1514 GREENWAY	HYOCENA WIS		800	.8912	500	.7960 20.5
SPEAR BOB	BOX 872	FT ATKINSON WIS		300	.8666		T-22.
SPRENGEL TOM	909 W CRAMER	MILWAUKEE WIS		700	.9228		T-22.
SPRYSL ROBERT X	3411 NO 98TH ST	HUDSON WISC 54016		300	.9033	300	.7933 22.5
STABERG BRUCE A	707 PINE ST NO	HUDSON WISC 54016		300	.9400	300	.8666 20.5
STABERG JAMES E	707 PINE ST NO	KEWASKUM WIS 53040		100	.8200		T-22.
STAEHLER JAMES	1270 BROOKLANE DR	WEST BEND WIS		100	.8800		T-22.
STAHL KENNETH J	RR 6 BOX 103	WEST BEND WISC		1900	.9310	1000	.8410 23.
*STAHL ROGER	1624 CONCORD LANE	WEST BEND WISC		400	.8075	100	.7800 19.
*STAHL TERRENCE	1624 CONCORD LANE	WEST BEND WISC				100	.7500 T-22.
STAIR GEORGE	537 W 27104 GENESEE	WAUKESHA WIS 53186					20.5
STAM LEONARD J	404 1/2 W MAIN ST	WAUPUN WIS 53963		1200	.9300		T-22.
STANGL JOHN C	160 BOGART ST	BEAVER DAM WIS		100	.9100		T-22.
STANGL JAMES J	2860 SO 127 ST	NEW BERLIN WIS		100	.7500		T-22.
STANTON DALE J	3758 E KLIEFORTH	CUDAHY WIS 53110		1050	.8257	400	.7475 20.
STARCEVIC WM D	3615 W NATIONAL	MILWAUKEE WIS 53215		1100	.8454	400	.6825 20.



# Wisconsin (Cont.)

		16-YD	AVG	HCP	AVG	DBLS	AVG
STARK DALE M	RR 1 BOX 50						
STARK ROBERT R	RT 1 BOX 137						
STARK ROGER ALLEN	RR 1 BOX 50						
STATER JOHN G	1401 E CRAWFORD						
STATZ STEVEN L	921 EDGEWATER CT						
STAUDENMAYER STEVE J	719 W FRANKLIN ST						
STAYER ROBERT F	2720-A W HAYES AVE						
STEELE WAYNE	811 E MILWAUKEE ST						
STEFFEN HENRY	7930 W NORWICH						
STEFFENSON CORY	613 53RD DR						
STEFFES EDWIN R	170 S MARR ST						
STEFFES JAMES	162 HOYT						
STEGERT JOHN P	236 SEVENTH ST						
STEGMANN NORMAN	133 N 9TH AVE						
STEHULA BRIAN	931 SO 36 ST						
STEIN JOSEPH	4401 TRAVIS TERR						
STEINBURG RICHARD	RT 1						
STEINER CLAUDE	232 FOREST AVE						
STEINER LARRY C	R-1						
STEINHAUER JOSEPH	3706 SPRUCE ST						
STEINERT HARRY	1853 IOWA ST						
STEINHORST EARL	550 S BIRDSEY						
STEITZ EDGAR JR	2313 NO 29TH						
STELLA ANTHONY P	8031 17TH AVE						
STELTER FRED	RR 2 BOX 60						
STENULSON IRWIN A	R 1						
STENZ LEON D	3583 HUBERTUS RD						
STEPHENSON GARY	1526 CLEVELAND						
STERNAT JEROME F	302 CLARK ST						
STERN ALFRED	2560 COUNTRY AIRE D						
STEVENS CHARLES J	857 SO 86TH ST						
STEVENS STANLEY	2021 A W FOREST HME						
STOCKE DENNIS D	2201 SO 32ND ST						
STOCKS EDWARD	11747 N GRANVILLE						
STODOLA RONALD H	RTE 3						
STOFFLET LAMOYNE B	224 HENRY ST						
STOKES FREDRICK	358 JEFFERSON ST						
STOLLENWERK WALTER E	5614 BENTWOOD LN						
STOLPER MERLIN	R 1						
*STONE JAMES C	809 HANSON						
STRAIN CLIFFORD	204 TOWNLINE AVE						
STRAIN MICHAEL D	1105 PRAIRIE AVE						
STRASBURG GARY	1825 DEWITT CT						
STREETER DANIEL J	405 SO MAIN ST						
STREHLOW RICHARD C	20670 W BOJLING						
STREM DAVID	2333 SO 33RD ST						
STRICKER DOUGLAS	106 BLANCHARD						
STROOK JAMES	16 SO HENNINGER						
STRUCK JAMES A	209 PINE ST						
STRUNK JEROME	830 N MAIN ST						
STRUPP JAMES SR	1832 GEORGIA ST						
STRZELCZYK ROBERT E	3326 W RIVIERA CT						
STUCKEY KEITH W	RTE 1						
STUDNICK DAVE	BOX 533						
STUEDEMANN DON	13216 7 1/2 MILE RD						
STURDEVANT ROGER	265 SCHEMMER ST						
*SUBOTICH EMIL	2129 W GRANGE AVE						
SUBRT WAYNE L	345 SO MAIN						
SUDBRINK DENNIS	1242 LISBON AVE						
SUELFLOW FRED	10702 W FREISTEDT						
SULLIVAN BILL	706 16TH AVE						
SULLIVAN DOUGLASS A	837 LAKE AVE						
SUMMERS RONALD W	2822 S 12TH ST						
SUNDBY PAUL R	517 HILL ST						
SURVIS BRUCE	RR-3						
SURVIS FOREST F	RR-3						
SUSAMI ANDREW	N81W16258 ROBINHOOD						
SUTERA JON C	N68W15700 KATHRYN						
SUTHERLAND TOM	1001 E 6TH						
SUTTER GEORGE F	4242 SO 90TH ST						
SWARTZ CHARLES G	8915 GREEN BAY RD						
SWARTHOUT LYLE J	W180 S06827						
SWEEN EUGENE	RT 3 BOX 325						
SWEEN TED	RT 1 BOX 6						
SWEET THOMAS LYLE	3409 8TH AVE						
SWITZER FRANK A	RT 7 BOX 28						
SYMONS THEO W	1522 SYLVESTER ST						
SZAFRANSKI CHESTER B	5117 W DONGES BAY						
SZAFRANSKI KEITH A	5117 W DONGES BAY						
SZOMBATHELYI NORBERT	2409 SO 84TH						
SZULC LEONARD D	RT 2 BOX 432 X						
TABER JERRY	1136 EVANS ST						
TARMANN WALTER	6314 SNYDER LANE						
TAVES WILLIAM R	507 NEWTON ST						
TAYLOR JAY	4501 TURNER AVE						
TAYLOR JOHN E	RT #2 BOX 39						
TAYLOR JOHN M	25 S MARTIN RD						
TAYLOR LANE	RR 1						
TAYLOR DENNIS	RR 2						
TAYLOR LEE S	25 SOUTH MARTIN RD						
TAYLOR TOM L	25 SOUTH MARTIN RD						
TAYLOR RUSSELL	RT 3						
TAYLOR JOHN G	2124 GORTON ST						
TAYLOR SCOTT G	RTE 1						
TEDFORD WARD K	285 STAR ST						
TEIGEN BRIAN	AAKER RD						
TEIGEN DUWAYNE	R-3						
TEIGEN RANDY	AAKER RD						
TEMLIN ERVIN G	RR 1						
TENOR LARRY J	2031 HAROLD ST						
TENOR GEORGE A JR	125 SO HENRY						
TERENS DAVID	1900-32ND ST						
TENOR GEORGE	1220 LAWE						
TERENS GERALD	RR 2						
TESCH JERRY	667 EAST LAKE ST						
TEWES EUGENE	2867 SO 99TH ST						
THIEL JACK W	N 240 W 2385 HYF						
THIEL KENNETH P	228 N PLEASANT AVE						
THIELMAN EDWARD	5369 N 36 ST						
LAKE MILLS WIS		300	.9000				
LAKE MILLS WIS		300	.9175				
LAKE MILLS WISC		600	.8683	200	.7550 T-22.		
MILWAUKEE WIS		300	.8500	200	.7550 T-22.		
MADISON WISC 53715		300	.9333				
PORTAGE WIS 53901		100	.8200	200	.9200 20.	150	.8333
MILWAUKEE WISC		1300	.9346				
JANESVILLE WIS		100	.8200	1150	.8530 23.	750	.7360
MILWAUKEE WISC		1500	.8040				
FRANKSVILLE WIS		50	.6400	600	.6783 20.5	100	.5200
FOND DU LAC WISC		1500	.9013				
FOND DU LAC WIS		100	.7900	500	.8720 20.5	100	.6300
MENASHA WIS 54952		400	.9350				
STURGEON BAY WIS		600	.8733				
MANITOWOC WISC		2200	.8504	400	.8375 20.		
MADISON WIS 53711		1100	.8018	1100	.7600 22.5	900	.8555
RICE LAKE WIS 54868		200	.9200	700	.7514 20.	700	.6514
PLYMOUTH WISC		200	.9300	200	.7850 T-22.		
HORICON WIS		100	.8400	100	.7000 22.		
RACINE WIS 53403		200	.9400				
OSHKOSH WISC 54901		400	.8350	100	.8500 T-22.		
COLUMBUS WIS 53925		700	.8314				
SHEBOYGAN WIS 53081		1500	.8393				
KENOSHA WIS 53140		1500	.8973	1100	.8454 18.5	400	.6750
MONTELO WISC		100	.8300	800	.8900 20.	400	.8150
OREGON WIS		1300	.9223	100	.8300 18.		
HUBERTUS WIS				1200	.8550 21.	450	.7644
BELOIT WIS 53511		300	.6933	100	.6100 T-22.		
MAYVILLE WIS 53050		200	.8000				
CEDARBURG WISC		100	.6700			50	.4400
WEST ALLIS WIS		1700	.8435				
MILWAUKEE WIS 53215		800	.8087	1100	.7754 19.		
MILWAUKEE WIS 53215		300	.7966	500	.7480 20.5		
MEQUON WIS 53092		500	.7300	100	.8300 20.		
LUXEMBURG WIS		200	.9150	200	.6850 T-22.		
BEAVER DAM WIS		400	.9350	100	.8300 T-22.	50	.6800
WATERLOO WISCONSIN		400	.8900				
GREENDALE WIS 53129		100	.8700				
CEDAR GROVE WIS		100	.7400			100	.6300
LA CROSSE WIS 54601		1400	.9192	100	.3600 T-22.		
BELOIT WIS 53511		1100	.9054	1500	.8593 21.	900	.8455
BELOIT WIS 53511		100	.8000	1000	.8310 22.	500	.7800
WAUKESHA WIS 53186		700	.8914			50	.5800
OCONOMOWOC WISC		100	.8700	200	.7800 T-22.	150	.6666
GREEN DR		50	.8400	100	.6800 T-22.		
MILWAUKEE WIS 53215		500	.9100				
EDGERTON WIS 53534		100	.5600				
MAYVILLE WIS 53050		1200	.9475				
POYNETTE WIS 53955		700	.7957	800	.8637 22.	450	.7800
FT ATKINSON WISC		200	.8150	100	.7200 T-22.		
OSHKOSH WISC		2200	.9240	100	.8000 T-22.		
MEQUON WISCONSIN		100	.8300	1400	.7600 24.	100	.7500
MISHICUT WIS 54228		900	.8711				
MUSCODA WISC		200	.9550	700	.8014 20.	50	.6400
CALEONIA WISC		600	.8966	100	.7200 26.	50	.8800
BURLINGTON WIS		100	.9100	900	.8655 21.		
MILWAUKEE WIS		2950	.8589				
JANESVILLE WIS		200	.8350	1900	.8368 20.		
HARTLAND WIS		250	.5360				
MEQUON WIS 53092		100	.8400				
WEST BEND WIS 53905		50	.5600				
RACINE WIS 53403		300	.9266				
SHEBOYGAN WISC		900	.8977	100	.9100 T-22.		
STOUGHTON WISCONSIN		100	.9200	600	.8166 T-22.5		
WEST BEND WIS 53095		100	.8900				
WEST BEND WIS 53095		100	.7900				
MENOMONEE FALLS WIS		1300	.8061				
MENOMONEE FALLS WIS		1800	.9566	200	.7200 20.		
SUPERIOR WIS 54830		200	.8800	900	.8700 24.	100	.8000
GREENFIELD WISC		1500	.9260	200	.8250 T-22.		
KENOSHA WIS		100	.9600	700	.8914 21.	250	.7960
MUSKEGO WIS 53150		100	.8300				
LAKE GENEVA WIS		400	.8750				
DELANVAN WIS 53115		400	.9400	100	.7900 T-22.		
RACINE WIS 53402		200	.6350	100	.9400 T-22.		
CHIPPEWA FALLS WIS		100	.8800				
JANESVILLE WISC		500	.8040				
MEQUON WIS 53092		100	.9400				
THIENSVILLE WIS		100	.8100				
WEST ALLIS WIS		600	.8316				
BRISTOL WISC				500	.7540 19.5		
WAUPACA WIS 54981		200	.8300	100	.8100 T-22.		
OCONOMOWOC WIS		1800	.9222				
EAU CLAIRE WIS		800	.9250	1200	.8725 21.	100	.7600
MADISON WIS 53716		100	.9100	100	.8200 T-22.		
MARSHALL WISC 53559		100	.7000				
JANESVILLE WISC		1400	.6914				
CAMBRIDGE WISC		100	.8200	800	.6600 18.		
MUSCODA WIS 53573		1500	.9320				
JANESVILLE WIS		1100	.8590	1000	.8810 22.	550	.8054
JANESVILLE WIS		1200	.8825	500	.8620 19.		
WEST BEND WISC		100	.9200	200	.8200 20.5		
BELOIT WIS 53511		500	.8120				
CAMBRIDGE WIS 53523		400	.7725	200	.7300 T-22.	100	.6600
FOND DU LAC WISC		500	.8560				
STOUGHTON WIS		400	.7325	400	.7600 T-22.	150	.5733
STOUGHTON WIS		400	.8200				
STOUGHTON WIS		400	.6800				
DANE WIS 53529		100	.9100				
GREEN BAY WIS		1000	.9270				
GREEN BAY WISC		100	.8800	800	.8462 23.	350	.7857
TWO RIVERS WIS		600	.9550				

# Wisconsin (Cont.)

		16-YD	AVG	HCP	AVG	DBLS	AVG		
WIELMAN EDWARD J	5569 NO 36 ST	MILWAUKEE WISC	900	.8688	700	.7928	20.	100	.6200
WIERFELDER JAMES F	14145 NO CEDARBURG	63 W	100	.7000	**	T-22.	**	**	**
THIESSEN BARRON D	108 S MILL ST	POYNETTE WIS 53955	300	.8266	**	T-22.	**	**	**
THISTLE TOBBY	RR 3	LODI WIS 53555	200	.8250	**	T-22.	**	**	**
THOMPSON DAVID W	2016 E 8TH ST	SUPERIOR WIS 54880	300	.8933	**	T-22.	**	**	**
THORN JAMES H	RR-2	KEWASKUM WIS 53040	300	.8466	200	.7750	T-22.	**	**
THOMPSON LANNY	RT 1	ST CROIX FALLS WISC	600	.9400	400	.8350	22.5	**	**
THOMPSON ROBERT K	4031 60TH ST	KENOSHA WIS 53140	300	.8466	200	.7950	T-22.	**	**
*THOMPSON MARSHALL	R 2	PEPIN WIS	1100	.9527	1000	.8500	25.	350	.7657
THOMPSON THOMAS	4431 N HOPKINS ST	CAMPBELL SPORT WISC	200	.9400	**	T-22.	**	**	**
THORPE NORMAN G	R 1 BOX 213 A	MILWAUKEE WISCONSIN	700	.8314	100	.7900	20.	**	**
THORP ROY	2331 W LINDENWOOD	RICHFIELD WIS	100	.8400	**	T-22.	**	**	**
THROM JEROME	111 E ESTATES PL	OAK CREEK WISCONSIN	100	.9200	**	T-22.	**	**	**
*THRUN KEN	3212 WILDWOOD DR	OAK CREEK WIS N	1100	.8945	1200	.8708	19.	**	**
*THUERWACHTER GLENN	1520 MYRA AVE	MANITOWOC WISC	2400	.9487	1000	.8760	24.5	900	.8833
THORNER ROBERT M	BOX 298	JANESVILLE WIS	100	.8000	**	T-22.	**	**	**
THURBER RICHARD	W150N9312 SAXONY DR	SPRING GREEN WIS	100	.9400	100	.8600	T-22.	**	**
TIETGEN HANS C	1711 DALY AVE	MENOMONEE FALLS	700	.8185	500	.8360	20.	150	.6666
TIMM GORDON L	2627 JACATO DR	WIS RAPIDS WIS	2000	.9305	1700	.8664	23.5	100	.6700
TIMM KENNETH	1309 CRANSTON	RACINE WIS 53404	1200	.9050	1000	.7920	21.	300	.6933
TINDER ODIS C	W280 S3461 TOWNLINE	BELOIT WISC	400	.8200	300	.8533	20.	100	.6300
TINNES DAN	449 DEGNER AVE	WAUKESHA WIS 53186	200	.9350	100	.9200	T-22.	150	.8466
TOELLNER KENNETH	13485 KINSEY PARK	MAYVILLE WIS 53050	100	.9100	100	.8300	T-22.	**	**
TOEPFER R A	RR 1	BROOKFIELD WIS	100	.8700	**	T-22.	**	**	**
TOLL BERTINE	RFD 1	GREEN LAKE WIS	200	.9100	100	.8500	20.5	**	**
TOLL THOMAS N	4417 N 68TH ST	GREEN LAKE WIS	200	.8900	100	.8900	20.	**	**
TOLPPI ROBERT	MTD R-1 BOX 48	MILWAUKEE 18 WIS	800	.9000	500	.8440	20.	**	**
TOPEL GARY	302 W LAKEVIEW	LAKE MILLS WIS	900	.9600	**	T-22.	**	300	.7566
TORKE MARVIN	3021 W SOUTHLAND DR	MADISON 4 WISC	100	.8800	100	.8600	22.	**	**
TORZALA ANTHONY F	2321 S SUNNY SLOPE	FRANKLIN WIS 53132	100	.8900	**	T-22.	**	**	**
TOTSKY CLARENCE F	4825 A N 40 ST	NEW BERLIN WIS	300	.7133	100	.7600	20.	**	**
TOWER ROBERT	RT 2 BOX 105	MILWAUKEE WIS 53209	700	.8642	400	.7900	20.	100	.6500
TRAXLER SIDNEY	7300 W HAMPTON AVE	WHITWATER WIS	100	.7400	**	T-22.	**	**	**
TRENTZ HERB	1210 ANTHONY	MILWAUKEE WIS 53218	100	.8600	**	T-22.	**	**	**
TREWYN VICTOR H	R 1 BOX 760	JANESVILLE WIS	600	.7783	400	.7050	T-22.	**	**
TRICE JACK C	1613 74 ST	PORT WASH WIS 53074	100	.9400	**	T-22.	**	**	**
TROCKE DONALD K	427 NO 28 ST	KENOSHA WISC	200	.8900	100	.8600	20.	100	.8000
TROTIER JAMES W	715 SO 15TH STREET	MILWAUKEE WIS	100	.8600	**	T-22.	**	**	**
*TRYON ROBERT L	3455 S 86 ST	MANITOWOC WISCONSIN	1700	.8058	700	.7871	21.	400	.6775
TROPDMANN WALTER	927 N 23RD ST	MILWAUKEE WIS	100	.8400	**	T-22.	**	**	**
TURGASEN F B	BOX 197 RT 3	MANITOWOC WIS	400	.9075	400	.7500	21.	600	.8050
TUCEK DUANE	9316 W APPLETON AVE	WEST BEND WIS 53095	600	.8533	**	T-22.	**	100	.5100
TURKOWITZ MICHAEL J	1514 HUFFMAN PL	MILWAUKEE WIS	100	.7600	100	.7000	T-22.	**	**
TURNBULL JOHN M	2356 SO 81 ST	ONALASKA WIS	1500	.9566	1400	.8742	23.	550	.8072
TUSHAR LARRY	2120 WOODRUFF BLVD	WEST ALLIS WIS	200	.8250	**	T-22.	**	50	.7400
UDEY JOHN JR	2120 WOODRUFF BLVD	JANESVILLE WISC	800	.7975	**	T-22.	**	100	.5500
UDEY JOHN F SR	1012 SO 7TH ST	JANESVILLE WIS	1950	.7907	**	T-22.	**	**	**
ULZ THOMAS C	D J PINE FOREST LDG	LACROSSE WIS 54601	900	.8822	900	.7855	20.	350	.7428
URDIS MARK	RT-1 BOX 668	LAC DU FLAMBEAU WIS	200	.6850	100	.6100	T-22.	**	**
UNGER LARRY	52 OREGON ST	BURLINGTON WIS	500	.8720	100	.8200	20.	**	**
URBUSH ROBERT T	718 PARK STREET	RACINE WIS 53405	100	.8900	**	T-22.	**	**	**
USTRUCK MICHAEL F	RT 1	RIPON WISCONSIN	1300	.9315	900	.8766	21.5	**	**
UTHE FRANK E	RT 3	EAGLE RIVER WIS	200	.8650	200	.7550	T-22.	**	**
VAKSDAL DOUGLAS L	2532 SO 90 ST	GRANTSBURG WIS	100	.8700	**	T-22.	**	**	**
VACLAV RUDOLPH S	RTE 3	WEST ALLIS WIS	100	.9100	**	T-22.	**	**	**
VAKSDAL NORMAN	7916-28 AVE	GRANTSBURG WISC	700	.9442	500	.8820	22.5	**	**
VALERI CLYDE L	RT 1 BOX 227	KENOSHA WIS 53140	100	.8600	**	T-22.	**	**	**
VANBUSKIRK CLYDE	RR 6 AVALON RD	WENTWORTH WIS	200	.8500	200	.8950	T-22.	**	**
VAN FLEET DENNIS J	100 W 7TH ST	JANESVILLE WIS	**	.9225	200	.8800	T-22.	50	.5600
VANDER LOOP JACK	12191/2 BLUFF	KAUKAUNA WISCONSIN	1600	.9225	900	.8222	22.	900	.7933
VAN FLEET DANIEL L	5878 RAMONA DR	BELOIT WISC 53511	300	.9033	200	.8550	T-22.	50	.4200
WANDSCHNEIDER RONALD	235 MAIN ST	GREENDALE WISC	300	.8533	**	T-22.	**	**	**
VANGS EDWARD	RTE 2	COLUMBUS WISC	700	.8871	**	T-22.	**	**	**
VANGSNES CLARK M	405 COLLIDGE ST	POYNETTE WIS 53955	700	.8671	**	T-22.	**	**	**
VANICKI PHILLIP	404 WATER ST	MILWAUKEE WISC	**	.9533	100	.7700	T-22.	**	**
VAN KAUWENBERG R J	3444 E HOWARD AVE	GREEN BAY WIS	2100	.9533	1200	.8425	24.5	550	.8509
VAN KONINGSVELD R	2105 NO LYNDALE DR	RACINE WISC	600	.8600	600	.8250	19.5	**	**
VAN LARE JOHN W	116 W CERESCO ST	MILWAUKEE WISC	1800	.8866	1000	.8200	19.5	400	.7225
VAN PIETERSON ROBERT	3358 NO BARTLETT AV	APPLETON WIS	100	.9000	**	T-22.	**	**	**
VAN-SISTINE JOHN	514-23 AVE E	BERLIN WIS 54923	200	.9600	100	.9300	T-23.	**	**
VAUGHN DARVIN	2027 E 7TH ST	MILWAUKEE WIS	700	.8971	700	.7828	20.	50	.5400
VELIN MICHAEL	244 E RYAN RD	SUPERIOR WIS 54880	200	.9000	**	T-22.	**	**	**
VELIN THOMAS H	702 HURON HILL	SUPERIOR WIS 54880	200	.8550	**	T-22.	**	**	**
VENA BERNARD	990 KINGS RD RT 1	OAK CREEK WISC	800	.9550	800	.8037	21.5	300	.8200
VENDEN STANLEY A	990 KINGS RD RT 1	MADISON WIS 53711	200	.6500	**	T-22.	**	**	**
VERGETIS GEO G	12525 W CRAWFORD DR	HARTFORD WIS 53027	1000	.8720	**	T-22.	**	**	**
VERGETIS GUST G	RT 3 BOX 261 D	HARTFORD WIS 53027	1000	.9100	**	T-22.	**	**	**
VICEÑA FRANK H	14680 W ARMOUR	NEW BERLIN WISC	900	.8455	700	.8014	21.5	**	**
VIERLING GEORGE P JR	RT 1	DELVAN WIS 53115	1000	.8340	300	.6500	T-22.	50	.4800
VIRBICK ROBERT	5051 TONYAWATHA TR	NEW BERLIN WISC	100	.8700	**	T-22.	**	**	**
VOEGEIL JOHN G	RR 1	ARLINGTON WIS	150	.5200	**	T-22.	**	**	**
*VOGTS HARRY F	820 THACKERY TRAIL	MADISON WISC 53716	2600	.8492	2100	.8185	19.	1400	.5664
VOLDEN MICHAEL E	1339 RIVERSIDE DR	WESTON WIS 54667	**	.8400	100	.5500	T-22.	**	**
URMAN CHARLES H	2212 CARLISLE AVE	OCONOMOWOC WIS	50	.8400	**	T-22.	**	**	**
VRUCK ROBERT	PO BOX 146	SHAWANO WIS 54166	100	.9100	100	.7700	20.	**	**
*VYVYAN RICHARD	RFD 1	RACINE WISCONSIN	2100	.9514	100	.8400	24.	50	.7800
WACH ROGER A	4178 N TORONTO ST	PORT WASHINGTON	1900	.8268	475	.7200	20.	**	**
WAECH JAMES E	405 FURNACE ST	CEDAR GROVE WISC	2700	.9622	1900	.8589	24.5	150	.8133
WAGNER EUGENE O	1010 WAKE FOREST CT	MILWAUKEE WIS 53216	100	.8200	**	T-22.	**	**	**
WAGNER JOHN E	1818 PARMENTER ST	MAYVILLE WIS 53050	100	.7000	**	T-22.	**	**	**
WAGNER ROBERT J	1322 HICKORY LN	OAK CREEK WISCONSIN	200	.8700	100	.6300	21.	200	.7450
WAKKINEN GERALD A	620 W HUDSON ST	MIDDLETON WIS	400	.8875	300	.8100	T-22.	100	.7200
WALBER KEVIN J	415 LYNN ST	NEW HOLSTEIN WIS	100	.7200	200	.6400	T-22.	**	**
*WALLACE CLINTON H	1154 HURON DR	MAZOMANIE WIS	3900	.8802	**	T-22.	**	**	**
WALLACE WM J JR	1154 HURON DR	HORICON WIS 53032	200	.8200	**	T-22.	**	**	**
WALLISCH ROBERT H	2525 CALHOUN	JANESVILLE WIS	2200	.8927	1100	.7990	20.5	400	.7875
*WALLISCH ROBERT M	RR 2	JANESVILLE WISC	3100	.9661	1300	.8215	24.5	750	.8333
WALLS PETER	RT 4	NEW BERLIN WISC	300	.9433	100	.7800	T-22.	**	**
WALTERS VIRGIL A	W 124 S 11093	JEFFERSON WISC	1900	.9584	700	.8657	22.5	250	.7840
WALTON RAY	5378 RAMONA DR	WHITWATER WIS	1200	.9458	600	.8983	21.	550	.8072
WANASEK LEONARD	6183 HIGHLAND LN 2	UNION CHURCH DR R 2	**	.7700	100	.6600	19.	**	**
WANDSCHNEIDER RON	120 ST MARYS BLVD	GREENDALE WIS 53129	100	.7700	**	T-22.	**	**	**
WANDY BOB	12851 W CHERRY TREE	GREENDALE WIS	1300	.9015	**	T-22.	**	**	**
WANER ALAN R	4743 N 51ST ST	GREEN BAY WISC	400	.8750	100	.8400	T-22.	**	**
WANKE WM L	4743 N 51ST ST	NEW BERLING WIS	100	.9200	**	T-22.	**	**	**
WAPPLER DANIEL J	4743 N 51ST ST	MILWAUKEE WISC	1100	.9518	700	.8285	25.	550	.8600
WAPPLER DAVID	2441 BARTLETT AVE	MILWAUKEE WISCONSIN	1300	.7715	1200	.7658	18.	700	.7342
WARD HAROLD	2441 NO BARTLETT	MILWAUKEE WIS 53211	550	.8109	400	.6925	20.	**	**
WARD LUTHER J		MILWAUKEE WISC	400	.8450	400	.6875	23.5	200	.7200



## Wisconsin (Cont.)

493

		16-YD	AVG	HCP	AVG	DBLS	AVG
WARMUTH GERALD	R 1	DEFORST WIS 53532	50	.7400			
WASHKUH JEFFREY	3221 E LAYTON AVE	CUDAHY WIS 53110	1100	.8481	100	.7600	T-22.
WASHKUH ORVAL C	3221 E LAYTON AVE	CUDAHY WISCONSIN	2300	.8978	400	.6675	24.
WEAVER JIM	516 E POLK	EAU CLAIRE WIS	100	.7600	200	.5900	T-22.
WEBB TERRY G	1275 E MILWAUKEE	JANESVILLE WIS	200	.8250			
WEBBER ROBERT	744 IRVINE ST	CHIPPEWA FALLS WISC	1000	.8970	600	.8416	20.
WEBER CHARLES L S	120 N PARKER DR	JANESVILLE WISC	200	.6250			
WEBER RICHARD	RT 1 HY 33	HORICON WIS	500	.8660	600	.8650	20.
WEENING RICHARD	3007 E LINNWOOD	MILWAUKEE WIS	100	.8700	100	.7600	T-22.
WEIMER GRANT A	5256 N 37TH	MILWAUKEE WIS	1200	.8616	800	.8012	21.
WEILAND KERN R	214 5TH AVE	BARABOO WISC	1100	.8990	700	.7814	21.5
WEISMAN JOHN F	1809 S 63RD ST	WEST ALLIS WIS	100	.8800			
WEINBERGER JAMES JR	RR 1	KNOWLES WIS 53043	200	.8900			
WEINERT RAY	551 SO 7TH AVE	WEST BEND WISC	800	.8912			
WEIS ROBERT F	359 EMERSON ST	BURLINGTON WIS	100	.8500			
WEISENBERGER RONALD	W208 N6916 FILLMORE	MENOMONEE FALLS WIS	100	.8100			
WEITZEL DALE A	706 FAIRMONT AVE	MADISON WIS 53714	200	.7900			
WELKER ROBERT A	1405 MILLER RD	LAKE GENEVA WISC	500	.8740	200	.8450	20.5
*WELSH ROBERT A	BOX 3176	FREDERIC WISC	1000	.9590	1000	.8290	23.5
WELTER EUGENE F	714 WALTON ST	FT ATKINSON WIS	100	.8200	100	.7300	T-22.
WENDORFF DON		IRON RIDGE WIS	100	.7000			
WENDT DOUG	RT 1	VAN DYNE WIS	150	.6800			
WERNER WM	1034 11TH AVE	GRAFTON WIS 53024	100	.8600			
WESCOTT CHARLES	RR 3	PORTAGE WIS 53901	800	.9437	100	.8100	T-22.
WEST GEORGE L	RR 1	MONTELLO WISC	4400	.9170	2100	.8671	22.
WESTFALL FLOYD	4014 SO 5TH PLACE	MILWAUKEE WIS	100	.8900	100	.9000	20.5
WESTHUIS DENNIS M	306 GRAND VIEW AVE	WAUPUN WIS	700	.9128	100	.9500	21.5
*WESTOVER HARRY	7 BEAUMONT CIRCLE	MADISON WIS	1400	.9571	600	.8100	25.5
WESTOVER JAMES E	308 ROSENDALE ST	BEAVER DAM WISC	800	.9175	1000	.8400	22.5
WETZEL RAYMOND M	4059 MARY LANE	CEDARBURG WISC	100	.8700			
WEYKER ROBERT B	R 2	WEST BEND WISCONSIN	1800	.9672	1000	.8780	23.
WELAN PETER	5852 SHAMROCK RD	HUBERTUS WIS 53033	1150	.8547	900	.7200	T-20.5
WHITE MERT	2101 ROOSEVELT	TWO RIVERS WISC	900	.8911	700	.7942	20.
WHITCOMB LAWRENCE J	1014 23 ST	TWO RIVERS WIS	200	.7550			
WHITE WILLARD	6049 N 42ND ST	MILWAUKEE 8 WISC	500	.8680	900	.7655	21.
WHITE WM R	910 POWERS	OSHKOSH WIS 54901	1600	.9556	900	.9000	21.
WHITEHORSE HARRY	1200 E BROADWAY	MADISON WIS	200	.7350	200	.8150	T-22.
WHITEHORSE WALTER	WHITEHORSE PL	MCFARLAND WIS	2000	.9105	1700	.8017	20.
WICHMANN BARRY K	8507 TRIPOLI AVE	MILWAUKEE WIS 53228	200	.8900			
WICKENS STEPHEN T	RT 1	WANNAKEE WIS 53562	600	.9200	400	.8575	21.
WICKLER RUSSELL JR	RT 1 HY 59	PALMYRA WIS 53156	100	.9500			
WIEDMEYER JEROME	2221 W WELLS	MILWAUKEE WIS 53203	100	.6600			
*WIERZBA JACK E	3101 W COLDSRING	GREENFIELD WISC	900	.9366	500	.9420	21.5
WIESE ALFRED	R 1	THERESA WIS 53091	400	.8400	100	.6700	T-22.
WIESNER JOHN	RR 5	STURGEON BAY WISC	600	.8733	500	.6860	20.5
WIESNER ROY	RR 5	STURGIION BAY WISC	500	.8540	100	.6700	20.
WIESNER WILLIAM	409 NEENAH	STURGIS WIS	100	.9000			
WIEST RICHARD I	829 E KNAPP ST	MILWAUKEE 2 WISC	1000	.8550	500	.8100	19.
WILDE VERN R	RR 3	WAUPACA WIS 54981	600	.9183	500	.8720	22.
WILDE WALTER W	4688 LANGING HIGH	POINT	600	.8500	100	.6600	T-22.
WILFRATH JAMES	558 N 106TH ST	WAUWATOSA WISC	3300	.9715	2200	.8450	25.
WELHELM MICHAEL E	175 NORTH AVE	AMERY WIS 54001	1200	.9008	900	.8433	22.5
WILKINS LAWRENCE A	2013 SCHUSTER DR	BELOIT WIS	700	.9042			
WILKINSON KENNETH	536 PROSPECT ST	HIGHLAND WISC	1800	.9122	1300	.8307	22.
WILL DONALD R	156 N DICKASON	COLUMBUS WIS 53925	100	.8800			
WILL FRANK	RT 2	SUN PRAIRIE WIS	300	.8800			
WILL JOSEPH	RR 2	COLUMBUS WIS 53925	700	.8728	100	.7800	T-22.
WILLARAGE BERNARD J	4048 W GREEN TREE	MILWAUKEE WIS			100	.4500	T-22.
WILLERTON MICHAEL J	5341 N 106	MILWAUKEE WIS	200	.9350			
WILLIAMS DONALD	253 S HIGH	JANESVILLE WISC	700	.8128	200	.7450	T-22.
WILLIAMS DOUGLAS M	1023 OXFORD RD	WAUKESHA WIS	100	.7800	200	.8650	T-22.
WILLIAMS MERTON E	7357 W BELOIT	WEST ALLIS WIS	400	.9350	100	.8900	T-22.
WILLIAMS RONALD H	215 HELEN ST NO	HUDSON WIS 54016	200	.8850	200	.7450	T-22.
WILLIAMS WAYNE	2725 MEMORIAL DR	GREEN BAY WIS 54303	1200	.9058	700	.7971	22.5
WILLSON DAVE	RR 2 BOX 63	EAGLE WIS 53119	700	.9114			
WILMES ROY M	8305 N 49 ST	MILWAUKEE WIS	100	.7000			
WILSING KERRY	6521 EDGEWOOD RD	SHEBOYGAN WIS	550	.8527	100	.8800	T-20.
WILSON MYRON P	4948 N 37 ST	MILWAUKEE WIS	400	.8975			
WILSON MARVIN JR	4946 N 37TH ST	MILWAUKEE WIS	200	.8700			
WILSON WM E	RT 1	GRAND MARSH WIS	700	.7914	300	.6866	T-22.
WILSON WALTER	308 RUSSELL ST	BARABOO WIS 53913	100	.8500			
WINCHELL GARRY	RT 1	LUCK WIS 54853	500	.9300	400	.8450	21.
WINDHAUSER ROBERT F	5610 LAKE DR	OCONOMOWOC WIS	50	.9000			
WINDLOFF A F BUTCH	BOX 261	HUDSON WISC 54016	200	.8850	100	.7500	T-22.
*WINKLER EDMUND F	2022 CHESTNUTS ST	WEST BEND WISC	2500	.9300	2100	.8638	21.5
WINKLER RONALD RAY	RR 1 BOX 934 E	WATERFORD WIS			100	.9700	23.5
WINTLEND RICHARD W	338 N HIGH ST	JANESVILLE WIS	950	.7452			
WIRTH DELWIN P	601 E COLUMBIA AV	CEDARBURG WIS			100	.5500	T-22.
WISHAU FLOYD	1721 AUTUMN DRIVE	RACINE WISCONSIN	300	.8300	500	.7800	23.
WITTMAN JOSEPH W	4413 ELGAR LANE	MADISON 4 WISC			600	.7883	19.
WOJCIEKOWSKI RAY I	5547 S ROSEWOOD AVE	CUDAHY WISCONSIN	1700	.8211	200	.7700	20.5
WOJTECKI HARRY M	3834 S 14TH ST	MILWAUKEE WIS 53221	500	.8720			
WOLFF CHARLES J	912 NO 14TH	MANITOWOC WIS	400	.8900	300	.8433	T-22.
WOLFF DONALD T	430 N JACKSON	JANESVILLE WIS	400	.7475	100	.6600	T-22.
WOLFF KEN	246 SO MAIN	LAKE MILLS WIS	1100	.9127	300	.7933	20.
WOLTER MARVIN	RT 2	MAYVILLE WISC 53050	100	.8900			
WOOD DONALD	4240 MILFORD RD	MADISON WISCONSIN	800	.8050	200	.7650	20.
WOODARD JAMES E	826 E CENTERWAY	JANESVILLE WISC	1800	.9322	1400	.8550	21.
WOODARD ROBERT L	RR 1 BOX 93	NASHOTAH WISC	900	.9166	800	.8400	19.5
*WORZELLA GERALD P	3309 CENTER ST	STEVENS PT WIS	700	.9414	900	.8955	24.
WRIGHT TODD H	404 5TH ST NO	HUDSON WIS 54016	200	.9700			
WULF MERLE G	PO BOX 152	CENTURIA WIS			100	.8600	T-22.
WURGLITSH WALTER	BOX 443	MINOCQUA WIS 54548	400	.8875			
WYMAN KENNETH C	2541 LENNON AVE	PORTAGE WISCONSIN	200	.9050	100	.7200	21.5
WYMAN LESLIE	128 E GLENDALE AVE	APPLETON WIS 54911	900	.8888	300	.8200	T-22.
WYZLIC ROMAN A		LAKE TOMAHAWK WIS	100	.8000			
YANKE RICHARD	1104 MONROE ST	SAUK CITY WIS	100	.7500			
YATES JOHN R	807 W LASALLE AVE	MILWAUKEE WISC	700	.9200	600	.8766	20.
YAUCK GERALD	4740A NO 37 ST	MILWAUKEE WIS 53209	100	.8500			
YEOMANS LARRY	307 E HAYDEN	PRAIRIE DU CHIEN	1700	.9229	1600	.8706	21.
YEOMANS RICHARD F	614 STATE ST	PRAIRIE DU CHIEN	900	.9433	900	.8855	22.
YORK ORVILLE E	318 WESTERN AVE	WAUKESHA WIS 53186	50	.7000			
YOUNG ALLEN L	RT 1	SHEBOYGAN WIS	200	.9350			
YOUNG ROBERT W	2616 LEONARD ST	LA CROSSE WIS	500	.8880	100	.7400	T-22.
YOUNG WALLY	2516 LEONARD ST	LA CROSSE WIS	500	.8500			
USTAD LEROY	426 SO 94TH PL	MILWAUKEE WIS	100	.9000			
YSTAD ROGER R	222 TOWN ST	PORTAGE WIS 53901	300	.9000	200	.8200	T-22.
YURK TOM	1728 MISSISSIPPI	LA CROSSE WIS	700	.9028	200	.6500	T-22.
ZABEL DONALD B	515 FULLER ST	COLUMBUS WISC 53925	100	.8400	100	.7800	T-22.



Wisconsin (Cont.)

	16-YD	AVG	HCP	AVG	DBLS	AVG
ZAGER DONALD	1102 N ARLINGTON	MARSHFIELD WIS	200	.9600		
ZANSKI JEFFREY	3432 SO 81ST	MILWAUKEE WISC	300	.8100	100	.8900 T-22.
ZASTROW RALPH C	1585 MAYFIELD RD	RICHFIELD WISC	200	.8900	100	.8000 20.
*ZAUNER FRANCIS J	360 S MAIN ST	SAUKVILLE WIS 53080	100	.8100		*. 20.
*ZAUNER PAUL K	2367 S 98TH ST	W ALLIS WISC	100	.8700	100	.7700 20.
ZEMAN LEONARD	RR 3	BARABOO WIS 53913	400	.8850	500	.8200 19.
ZEMLO DONALD	5567 LORY DRIVE	GREENDALE WISC	100	.9000	100	.8700 20.
ZENS R D	340 WESTMOOR DR	BROOKFIELD WIS				*. 20.
ZEUSKI GUY	911 SO LAFAYETTE ST	SHAWANO WIS 54166	700	.8057	100	.7100 T-22.
ZEVNIK FRANK	2538 SO 75 ST	WEST ALLIS WIS	100	.9000		*. T-22.
ZIEHLKE DAVE	305 N WASHINGTON	MEDFORD WIS 54451	700	.8614	600	.7616 T-22.
ZIEHLKE JACK	305 N WASHINGTON	MEDFORD WIS 54451	1400	.8950	1300	.8507 20.
ZIEL CHARLES F	305 SO PRAIRIE ST	PRAIRIE DU CHIEN	1200	.9591	1000	.8860 23.
ZIEGLER JEFFREY J	635 SUMMIT DR	WEST BEND WIS 53095	100	.7000		*. T-22.
ZIEL ROBERT J	305 SO PRAIRIE ST	PRAIRIE DU CHIEN	100	.8900	300	.8500 20.
ZIEMAN EARL	2466 SO 66TH	WEST ALLIS WIS	800	.9100	100	.8300 T-22.
ZIEMANN KENNEDY P	1221 SO 75 ST	WEST ALLIS WIS	300	.7833		*. T-22.
ZIEMBA HAROLD C	8642 SO 116TH ST	FRANKLIN WISCONSIN	500	.9420	200	.8150 20.
ZIEMKE ROBERT J	429 SPRUCE ST	SAUK CITY WISC	1100	.9472		*. 23.
ZIMDARS WAYNE R	814 NO MAIN	HARTFORD WIS 53027	300	.8833		*. T-22.
ZIMMERMAN M J	RTE 1	SHAWANO WISC	100	.3100		*. T-22.
ZINDA RONALD H	R 3 BOX 325	STEVENS PT WIS	200	.8500	200	.7200 T-22.
ZINGG JERRY	RT 1 BOX 176	MT MOREB WIS	300	.9000	300	.7233 T-22.
ZINKGRAF ROBERT	1330 HAWTHORNE DR	WEST BEND WIS	100	.9000		*. T-22.
ZINKGRAF ROBERT C	1330 HAWTHORNE DR	WEST BEND WIS 53095	100	.4200		*. T-22.
ZINKY DR G J		ARGYLE WISCONSIN	2400	.8300	1000	.8090 19.
ZINKY GEORGE J SR	3274 NO 93RD ST	MILWAUKEE WIS	1200	.6441		*. 20.
ZINN JOHN	833 ELIZABETH DR	OCONOMOWOC WIS	850	.8964	200	.7800 T-22.
ZINSMEISTER HENRY L	13620 COURTLAND	BROOKFIELD WISC	1300	.7353		*. 20.
ZINSMEISTER ROD	13620 COURTLAND	BROOKFIELD WIS	100	.7100		*. T-22.
ZITTEL DAVID R	551 MAPLE AVE	COLUMBUS WIS 53925	100	.9500		*. T-22.
ZSIDO RONALD R	N 20 W 29612	E GLEN COVE RD	1000	.9330	100	.8400 21.
ZUELSDORF JAMES R	RR-2 BOX 116	CAMBRIDGE WIS	400	.8900		*. T-22.
ZUELSDORF KENNETH J	620 FAIRVIEW ST	EAGLE WISC	100	.8500		*. T-22.
ZUELSDORF WALTER	R 1 BOX 95	EAGLE RIVER WIS	100	.7600		*. T-22.
ZUKOWSKI JOSEPH L	7835 W LORRAINE DR	MILWAUKEE WIS	2200	.9340	1300	.8330 21.
ZUKOWSKI RICHARD	4207-18TH AVE	KENOSHA WISC	500	.9120	200	.7250 20.
ZUNKER JAMES F	202 RURAL ST	HARTFORD WISCONSIN	800	.9287	600	.8500 20.
ZURO JACK	BOX 331	FONTANA WIS	850	.9400	300	.8500 T-22.

Industry Representatives

HIBBITTS ROBERT C	5420 GRIFFITH AVE	WISCONSIN RAPIDS	2800	.9642	2000	.8850 26.	900	.8677
MAXWELL CLYDE E	146 E LINCOLN	WAUPUN WISCONSIN	2100	.9738	1200	.8675 27.	700	.9028
MOSHER F V	N 17 W 25081 HWY JJ	PEWAUKEE WIS	2100	.9657	1100	.8627 25.	600	.8300

WYOMING

Women

ANTHONY NATHELLE	414 RYAN	RAWLINS WYO 82301	200	.8400	400	.6275 T-18.		
*CARROLL PENNY	428 W 17TH ST	CASPER WYO 82601	1600	.8693	1600	.8068 18.	550	.7690
CATTERALL MICHELE K	550 JACKSON	SHERIDAN WYO 82801	100	.6100		*. T-18.		
FLEISCHMANN MONK	BAR B BAR RANCH	JACKSON WYO 83001	100	.8500	100	.8300 18.		
GAMBLE BARBARA L	1115 SO DAVID	CASPER WYO 82601	1800	.8366	1700	.8588 18.	500	.5940
JORDAN MARY JO		IRON MTN WYO 82062	2175	.8349	2100	.7752 18.	650	.5694
KEELINE PEG M	BOX 4032	SHERIDAN WYOMING	100	.8300	100	.7700 19.		
GUDRUN NORWOOD	BOX 69	SHERIDAN WYO 82801	900	.8011	500	.8220 T-18.		
RODERS MILLIE L	BOX 141	CASPER WYOMING	700	.6914		*. 18.		
SIEBERT ALMA J	509 IVINSON	LARAMIE WYO 82070	600	.5116	100	.6300 T-18.		
*TOPPAN CLARA R	WILSON	WYOMING	900	.7688	400	.7425 18.		
*WILSON CAROL R	1238 PIONEER RD	SHERIDAN WYO	1700	.8811	600	.8966 19.5	350	.6571
WOLFORD SHARYN J	526 EAST 15TH	CASPER WYO 82601	100	.6500		*. T-18.		

Men

ACKERMAN JOHN E	632 SO DAVID	CASPER WYO 82601	1600	.8731	1000	.7750 20.5	550	.6545
ADCOCK ROBERT G	3241 BOX ELDER DR	CHEYENNE WYO	200	.9100	100	.9300 21.5	100	.8100
*ANSELM DON	PO BOX 1570	ROCK SPRINGS WYO	300	.9566	200	.8800 21.	100	.6200
*ANSELM JOHN	1731 COLLINS	ROCK SPRINGS WYO	200	.7950		*. 21.		
ANTHONY SCOTT	414 RYAN	RAWLINS WYO 82301	200	.8900	400	.6875 T-22.		
ASPINWALL CHARLES S	1711 KINGSBORO RD	CASPER WYO 82601	1800	.8161	1100	.7272 20.	450	.7622
BABKA LUMIR	3901 RIDGE RD #1	CHEYENNE WYO	600	.8783	500	.8520 19.	400	.7900
BANNISTER GENE	BOX 1190	GILLETTE WYO 82716	900	.6922	600	.5966 20.		
BANNISTER STEVE	BOX 1190	GILLETTE WYO	700	.7600	700	.7600 20.		
BARD PADDY	BOX 54	WYARNO WYO 82845	2200	.9618	1300	.8484 23.		
BARNARD TOM D	BOX 465	CASPER WYO 82601	100	.7300	100	.6300 T-22.	1100	.8027
BARRY W J	2118 LEEDS PL	CHEYENNE WYOMING	700	.9271	700	.9085 23.		
BEMAN LAWRENCE O	1109 BAKER	LARAMIE WYO	700	.9042	700	.8500 23.	200	.6700
BENSON CHARLES W	770 NO 4TH ST	LARAMIE WYOMING	300	.9166	700	.8842 20.	600	.8116
BETTS FRANK J	BOX 184	MOOSE WYOMING	900	.9533	150	.9266 22.5	700	.7785
BLACK ANTHONY R	BOX 1755	GILLETTE WYO	4600	.9200	3300	.8536 22.5	100	.9200
BINGAMAN LYLE	BOX 797	GILLETTE WYOMING	300	.9300	300	.8966 24.	2500	.7664
BOWLES DONALD J	704 STANLEY	GILLETTE WYOMING	1600	.9318	900	.8788 24.5	450	.7422
*BOYER C L	3055 HAMILTON WAY	CASPER WYOMING	5300	.8901	2925	.7695 22.	150	.6866
BROUILLETTE L J W	225 SO PARK	CASPER WYO 82601	1100	.7845	900	.6400 20.		
BROUILLETTE JOHN L	1142 SO CHESTNUT	CASPER WYO 82601	100	.8900	100	.6000 T-22.		
BROWN CLARENCE C	BOX 1162	CASPER WYO	900	.9188	900	.8655 21.5	50	.8000
BROWN MAURICE W	4508 EAST 9TH ST	CHEYENNE WYO	300	.8333	200	.8600 21.	100	.7000
BRUSAW JAMES	1314 LARAMIE AVE	CASPER WYOMING	1500	.8286	700	.6985 21.		
BUSH GILBERT F	811 CURTIS BOX 321	LARAMIE WYOMING	100	.8300	100	.6400 19.	50	.7800
BUSH ROBERT T	RT 1 BOX 594	CODY WYO	300	.9033	700	.8314 21.5	400	.7825
BUTLER W W	628 E 11TH ST	CASPER WYO 82601	900	.8777	500	.7820 T-22.		
CAGLE ROBERT W	745 NO JEFFERSON	CASPER WYO 82601	300	.7966	100	.7900 T-22.		
CARR LORRIE R	213 ROBIN	CASPER WYO	4700	.9391	3450	.8092 23.5		
*CARROLL JOHN L	428 W 17TH ST	CASPER WYOMING	1700	.9200	1500	.8526 19.	2650	.8758
CATTERALL J RICHARD	550 JACKSON	SHERIDAN WYO	2000	.9585	1400	.8571 23.	1100	.7990
CHANDLER C M	1106-11TH ST	RAWLINS WYO 82301	600	.9383	800	.4625 22.	300	.8100
CHANDLER W R	1106 11TH ST	RAWLINS WYO 82301	100	.7200	100	.6100 T-22.		
CICCOLO EDWARD J	632 MANOR LANE	CHEYENNE WYOMING	200	.8900	100	.9000 22.5		
CLIFTON W A	309 3RD AVE N	GREYBULL WYOMING	400	.9150	500	.8660 20.		

# Wyoming (Cont.)

			16-YD	AVG	HCP	AVG		DBLS	AVG
COCKING ROBERT L	1820 BRENTWOOD ST	CASPER WYO	600	.8533	900	.8311	21.		..
COLLINS JAMES L		CHUGWATER WYO 82210	400	.8800	400	.8125	20.	300	.7700
COLLINS JOHN P	FLYING U RANCH	GILLETTE WYO	1600	.8393	1000	.7690	21.	100	.7400
COLLINS KEVIN	BOX 300	GILLETTE WYO 82716		..	100	.5000	T-22.		..
COLTRANE CROSBY K	1208 CUSTER	LARAMIE WYOMING	2450	.8763	1800	.7811	21.		..
COOK W E	566 W LOUCKS	SHERIDAN WYOMING	600	.9033	700	.8657	22.	400	.7600
CREMEENS RAY	PO BOX 1209	CODY WYOMING 82414	100	.6500	100	.6000	T-22.	100	.5800
CUBIN FRED W	1501 BROOKVIEW DR	CASPER WYO 82601	400	.8300	200	.7400	T-22.		..
DATRI ED	BOX 1201	JACKSON WYO 83001	300	.8366	50	.7600	T-22.		..
DAVIS CLARENCE	1845 SO JEFFERSON	CASPER WYO 82601	300	.8000	300	.6266	T-22.		..
DEINES HARVEY E	3921 E 7TH ST	CHEYENNE WYO 82001	2200	.8695	1500	.8313	21.5	600	.6966
DIETRICH N L	PO BOX 36	WILSON WYOMING	2600	.9088	1550	.7864	20.		..
DOLAK JON	BOX 675	ROCK SPGS WYO	100	.6300	100	.6700	T-22.		..
DONALDSON CLAUDE L	124 E HEATH	RAWLINS WYO 82301	200	.9450	100	.8000	T-22.		..
*DOW ROY C	1705 MARTIN AVE	SHERIDAN WYO	100	.8700	100	.8100	23.	100	.8800
EDMONDS WM	1001 CEDAR AVE	KEMMERER WYO	1000	.8730	750	.8333	19.5		..
ERICKSON DEWAYNE	BOX 98	LYMAN WYO 82937		..	100	.7000	T-22.		..
ENDERLE JAMES O	449 E 1ST	CASPER WYOMING	1500	.8953	1300	.8546	20.5		..
ENGLEMAN WESLEY G	PO BOX 536	EVANSVILLE WYO 82636	300	.8466		..	19.5		..
EVANS PHIL	3115 HAMILTON WAY	CASPER WYO	700	.8314	500	.7080	T-22.		..
*FARRAR DAVID W	1235 S MCKINLEY	CASPER WYO	2300	.9226	1700	.8858	22.5	1350	.8185
*FARRAR MICKY	1235 S MC KINLEY	CASPER WYO	2600	.9169	1700	.8688	22.5	1150	.7660
*FARRAR RAY	1235 SO MCKINLEY	CASPER WYO 82601	400	.7000	300	.6900	18.		..
FISHER RAY	BOX 537	JACKSON WYO 83001		..	100	.9100	T-22.		..
FITZGERALD D R P	1200 S MITCHELL	CASPER WYO	1300	.8692	1600	.7981	22.	1000	.7010
*FLEISCHMANN JM H	JACKSON	WYOMING	700	.8514	200	.8200	20.		..
FLETCHER REID	524 12TH ST	RAWLINS WYO 82301	900	.8866	300	.7366	T-22.		..
*FLETCHER WALTER R	524-12TH ST	RAWLINS WYO 82301	3100	.9300	1850	.8059	21.5	1500	.8000
FORMAN MICHAEL R	1121 GIBBON	LARAMIE WYO 82070	100	.8400		..	T-22.		..
GALLES DAVID P	1041 S CENTER	CASPER WYO 82601	200	.8450	100	.8000	T-22.		..
GAMBLE W SCOTT	1115 SO DAVID	CASPER WYO 82601	400	.7775	200	.8450	T-22.	100	.6700
GAMBLIN ROY	709 13TH ST	WHEATLAND WYO 82201	100	.9300	400	.8325	T-22.		..
GARLAND R J	BOX 735	GREYBULL WYO	2600	.9230	2300	.8926	23.	1300	.7723
GASHWINT ROY	1511 EAST 23RD ST	CHEYENNE WYO	600	.9100	400	.8800	19.5		..
GAUSLOW WM O	BOX 7707	WAFB		..	200	.7050	T-22.		..
GEARHEART LARRY V	222 SISKIN	CASPER WYO 82601	400	.8950	500	.7420	T-22.		..
GERDOM DEWARD W	2530 E 10TH	CASPER WYOMING	400	.7950	300	.7366	19.5		..
GILL ROBERT	1313 CHERRY ST	RAWLINS WYO 82301	200	.9400	100	.9300	T-22.		..
GILLASPIE BERT R	BOX 38	CHUGWATER WYO	100	.9500	500	.8520	19.5	100	.7100
GILLETTE NOEL G	PO BOX 97	WILSON WYOMING	1900	.9036	2050	.8268	23.	400	.6575
GOSLIN W A	456 NO 7TH	LARAMIE WYOMING	1500	.8546	1100	.7818	19.		..
GREGORY NOBLE	BOX 1616	JACKSON WYO	600	.9083	400	.8525	20.		..
GRIGSBY F C	PO BOX 2133	CASPER WYO		..	200	.5650	21.		..
GROSS BILL	409 MAIN	PINE BLUFFS WYOMING	200	.9150	600	.8950	22.		..
GROVUM CHARLES H J	321 SO WISCONSIN	CASPER WYO 82601		..		..	T-.	100	.4100
*HALE FLOYD T	IRON MOUNTAIN	WYOMING	1700	.9335	1200	.8600	24.	1400	.8857
HAPE WILLIAM C	BIRNEY STAR RT	SHERIDAN WYO 82801	100	.8800	100	.7900	21.		..
HARRIS LARRY	1122 ILLINOIS	RAWLINS WYO 82301	700	.9300	800	.7625	20.5	50	.6400
HARTWIGSEN RONALD	807 ROSS AVE	GILLETTE WYO 82716	100	.8500		..	T-22.		..
HAYDEN AL	RT 1 BOX 498	LARAMIE WYO	300	.8833	400	.8975	20.		..
HAYDEN SAM W	809 GIBBON	LARAMIE WYO	200	.9250	200	.7800	24.5		..
HEATLEY W L	PO BOX 2137	CASPER WYO	500	.8640	400	.7800	19.		..
HEINDEL W J	1344 BOX ELDER	CASPER WYO	200	.8400	100	.7200	22.		..
HELZER LEONARD A JR	626 BROADWAY	SHERIDAN WYO	400	.7800	100	.6400	20.		..
*HELZER LEONARD A SR	1516 GRAND-APT 106	LARAMIE WYO	600	.8550	300	.8300	19.		..
HELZER WALTER C	360 BUENA VISTA	LANDER WYO	400	.8925	300	.7900	20.		..
HENDERSON BILL J	RT 1	BANNER WYO 82832	1300	.9076	1100	.8354	21.	600	.7533
HICKS GARY E	250 N MCKINLEY	CASPER WYO 82601	500	.8160		..	T-22.		..
HILL FORREST I.	1390 HAZELWOOD DR	CASPER WYO	800	.8637	600	.8333	20.	500	.6780
HILL JEFFREY L	1390 HAZELWOOD DR	CASPER WYO 82601	200	.8400		..	T-22.		..
HOGUE ROY L F	PO BOX 647	CHEYENNE WYO	1100	.8372	500	.8180	21.		..
HOLGERSON ODIN	BOX 157	ALBIN WYOMING	300	.8166	200	.8350	19.	200	.7800
HOLLAND CARL	336 S KENWOOD	CASPER WYO 82601	1100	.8936	700	.8328	21.	450	.7777
HOPKINS GEOFFREY T	85-13TH ST	WHEATLAND WYO 82201	300	.9133	200	.8350	20.5	100	.7600
HOUGHAM ELMER J JR	222 SO 4TH AVE	CASPER WYO		..	300	.8933	23.		..
HOUGHAM ELMER	208 S 4TH AVE	CASPER WYO	150	.7400	150	.7400	20.		..
HOWE ERNEST A	PO BOX 2731	CASPER WYO 82601	1100	.8681	1100	.7563	20.5	450	.5577
HUBBARD AMORY E	BOX 57	WYARNO WYOMING	3000	.9200	2000	.8495	23.5	1400	.7742
HOUGHAM STEVEN WAYNE	222 SO 4TH AVE	CASPER WYO 82601		..	300	.7700	18.		..
JAMES W P	1919 CONVERSE AVE	CHEYENNE WYOMING	3000	.9030	2550	.8317	20.	1700	.7123
JOW LEW L	719-13TH	RAWLINS WYO 82301	400	.8775	500	.7760	T-22.		..
*JORDAN L W	IRON MOUNTAIN WYO		2400	.9225	2200	.8331	21.5	1050	.7704
KELLY JERRY L	2755 RIDGECREST DR	CASPER WYO 82601		..	100	.5700	T-22.		..
KENNEDY MERLE	1417 FETTERMAN	CASPER WYO	200	.7900	200	.8150	19.		..
KINER PHIL E	355 SOULE #378	LARAMIE WYO 82070	1100	.9181	1100	.8800	22.5	200	.7900
KIRKHART ROBERT	HO-DE-DO TR CT SP11	GILLETTE WYO	1100	.9254	300	.7900	20.	300	.7400
KNOTT DWIGHT W	603 WEST 10TH	GILLETTE WYO 82716	700	.7928	200	.8400	20.		..
KOSTERS GENE	BOX 32	LENDD WYOMING	1700	.8994	1100	.7572	19.5	200	.7550
*KURTZ H F	1025 12TH ST	CODY WYO	1100	.8845	700	.7657	22.	800	.7637
*KURTZ ROBERT F	1025-12TH ST	CODY WYO	100	.8900	100	.8500	19.	100	.6700
LATHAM DEWITT R	1213 CUSTER	LARAMIE WYO	400	.9025	200	.8350	21.		..
LEES FRANK R	415 GIBBON	LARAMIE WYO	400	.7300	400	.6400	19.	200	.6600
LE MASTER DAVID E		ALBIN WYOMING	100	.8400		..	T-22.		..
LEMASTER EARL L	RR 1	BURNS WYOMING	700	.9228	500	.7600	22.	200	.6550
LEMASTER GENE	ALBIN	WYOMING	100	.9300		..	T-.		..
LEMASTER JOHN	ALBIN	WYOMING	100	.8800		..	T-22.		..
LEMASTER VAN	PO BOX 652	PINE BLUFFS WYO	1500	.9020	1400	.8150	19.	800	.8050
LEW SAM W	719-13TH ST	RAWLINS WYO 82301		..	300	.5100	T-22.		..
LEWIS DANIEL P	1114 CRESTHILL DR	CASPER WYO	300	.8400	100	.8800	T-22.		..
LEWIS JAMES T	629 W 10TH	CASPER WYO 82601	800	.9325	800	.8975	21.		..
LUOTKE LARRY L	624 24TH ST NO	IRON MT WYOMING	300	.7433	200	.6750	T-22.		..
*MACY RALPH	1807 CROOK AVE	CHEYENNE WYO	4000	.9112	3000	.7660	23.	2650	.8626
*MANKIN CHARLES		GILLETTE WYOMING	1300	.8892	1100	.6500	20.	800	.8012
MANKIN DICK	BOX 1160	GILLETTE WYO 82716	600	.8733	400	.8350	20.	500	.8580
MANKIN GENE	BOX 1160	GILLETTE WYOMING	600	.8400	400	.7625	20.		..
MASON CLARENCE G	BOX 445	SHERIDAN WYO 82801	500	.8880	400	.8400	21.	300	.7333
MASON DOUGLAS	BOX 445	SHERIDAN WYO 82801		..	100	.8400	21.	200	.7550
MATTHIENSEN JIM	44 W 6TH	SHERIDAN WYO 82801	200	.8850		..	T-22.		..
MAYHEW ROBERT E	3939 E 8TH	CHEYENNE WYO 82001	400	.8575	100	.7700	T-22.		..
MCCARTNEY BOB	1103 PLATTE	CHEYENNE WYO	4600	.9156	3600	.8600	22.5	2650	.7728
MCCARTNEY BOB JR	3908 SNYDER AVE	CHEYENNE WYO 82001	200	.7050	200	.5900	T-22.		..
MCCONNAUGHEY DICK	MERIDEN RT BOX 41	CHEYENNE WYO		..	50	.2200	T-22.		..
MCKENZIE ROGER A	BOX 122	DAYTON WYOMING	600	.8766	700	.8457	20.5		..
MELLOR NORMAN	BOX 1908	JACKSON WYOMING	200	.9100	100	.8900	21.5	100	.7000
*MILLER G O	1220 CHAMBERLAIN	CASPER WYO	1400	.9164	900	.8944	22.5	100	.8000
*MILLER G O JR	1220 CHAMBERLAIN RD	CASPER WYO 82601	700	.9028	500	.8400	18.	300	.7433
MINER A W	918 S 15TH	LARAMIE WYOMING	500	.9020	300	.8433	23.	300	.8100
MINNICK LEALON E	101 FORREST HILLWAY	NEW CASTLE WYO	200	.7050	200	.6250	T-22.		..
MULLIN JOHN	1106 NORTH MELROSE	CASPER WYOMING	1300	.9092	1300	.8961	21.	100	.5500

## Wyoming (Cont.)

		16-YD	AVG	HCP	AVG	DBLS	AVG	
MURRY THOMAS J	320 EAST SPRUCE	RAWLINS WYO 82301	800	.9200	500	.7940	T-22.	..
NEAL W C	BOX 65	WILSON WYO 83014	100	.8600	150	.8200	19.	..
NICOLL DONALD S	1651 WESTRIDGE PL	CASPER WYO	1100	.8790	1000	.8340	19.	500 .7660
NIEDFELT BARRY	312 NO 6TH	DOUGLAS WYO 68233	100	.7600	100	.1800	T-22.	..
*NORD WILLIAM O	4128 E 7TH ST	CHEYENNE WYO	..	..	..	..	22.5	100 .9400
NORWOOD CLARENCE	BOX 133	BIG HORN WYOMING	1400	.8764	900	.8477	20.	700 .6914
NORWOOD FRED	PO BOX 69	SHERIDAN WYOMING	1600	.9312	1100	.8745	21.5	600 .8066
NORWOOD NORMAN	BOX 30 BUFFALO ST RT	SHERIDAN WYO	1700	.9264	1000	.7830	21.	800 .8325
OHMAN VICTOR N	SAVAGETON RT	BOX A 148	..	..	100	.8000	T-22.	..
OLDFIELD E E	3315 ARROW HEAD	CHEYENNE WYO	1600	.9531	2000	.8315	27.	1150 .8504
*OLER JAMES W	1021 EAST 5TH ST	CASPER WYO	4300	.9632	3750	.8378	26.5	2750 .8450
ONSTOTT MIKE	805 BIG HORN AVE	SHERIDAN WYO 82801	200	.8950	..	..	20.	..
*PARIS WALTER H	BOX 369	SINCLAIR WYO 82334	600	.8933	200	.8350	20.	100 .6900
*PATTERSON JIM	1249 MEADOW LANE	CODY WYOMING	..	..	375	.8826	21.	100 .8700
PETERSON KENNETH D	170 JEFFERSON ST	LANDER WYOMING	1400	.9757	1500	.8973	26.	800 .8612
PHELPS THOMAS	2207 CRESCENT AVE	CASPER WYO 82601	1200	.8533	800	.8112	19.	100 .6800
*PHIPPS TOM	RT 2 BOX 37	CODY WYOMING	1100	.9836	700	.8671	26.	200 .8950
PIPER HAROLD	BOX 85	CHUGWATER WYO 82210	900	.7700	600	.6483	19.5	..
PILEY DAVID W	1868 N 15TH	LARAMIE WYO 82070	500	.8420	600	.7516	20.	100 .6600
QUEALY JOHN M	238 SO NEBRASKA	CASPER WYO	2400	.9087	1900	.8321	21.	600 .7050
RABOU ROBERT		ALBIN WYO 82050	500	.9080	400	.8050	T-22.	..
*REED DON R MO	BOX 3076	SHERIDAN WYOMING	1500	.8560	600	.6800	22.5	300 .7133
*REED IRVIN F	RT 1 BOX 170	LARAMIE WYO	2900	.9375	3150	.8742	25.	2200 .8345
REIBELING TED	BOX 20	BURNS WYO	1900	.9494	1100	.8818	26.	900 .8944
REIBELING TERRY	BOX 20	BURNS WYOMING	200	.9100	100	.8500	19.	..
REZANINA THOMAS J	535 TRIGOOD	CASPER WYOMING	1700	.9441	1200	.8350	22.	500 .8080
RICHARDSON DAVID G	111 CEDAR ST	ROCK SPRINGS WYO	4500	.9408	3350	.8591	24.5	2700 .8600
ROBISON WALTER D	1936 CUSTER ST	LARAMIE WYO 82070	1100	.8381	800	.7600	20.	100 .3300
ROGERS GEORGE R	P O BOX 141	CASPER WYO	3100	.9025	2300	.8447	21.	1650 .8115
ROGERS GLENN K	312 E PERSHING	CHEYENNE WYO 82001	500	.7840	100	.8500	20.	..
*ROST HENRY F	1521 S CEDAR ST	CASPER WYOMING	6950	.8856	4050	.8239	20.	2550 .7552
RUSK GARY	3912 EAST 8TH	CHEYENNE WYO	1400	.8792	1100	.8063	20.5	..
SCHNITKER JACK	1267 NO 7TH	LARAMIE WYO 82070	300	.8100	100	.7300	T-22.	..
SCHREINER RON	1816 E 19 W	CHEYENNE WYO 82001	1600	.8912	1100	.8272	21.	400 .7650
SCUTT HARRY L	1340 HAZELWOOD	CASPER WYOMING	400	.9350	500	.8300	21.5	300 .7700
SHADRICK COLEMAN	717 DATE	RAWLINS WYO 82301	900	.8755	550	.7254	20.	..
SHADRICK DAVID	713 SPRING CR	LARAMIE WYO 82070	2000	.9330	1800	.9077	22.	950 .8105
SIDENER GENE H	PO BOX 1546	JACKSON WYOMING	..	..	200	.9500	24.5	..
SIEBERT QUINTIN G	509 IVINSON AVE	LARAMIE WYOMING	2350	.8336	1300	.8161	20.	200 .6500
SMITH WM J	GENERAL DELIVERY	JACKSON WYO 83001	200	.8800	400	.8425	T-22.	..
SODEMAN DELBERT	1230 SO CONWELL	CASPER WYO	1500	.8993	1200	.9166	20.	150 .7333
SODEMAN EARL	1230 SO CONWELL	CASPER WYOMING	1300	.8992	1300	.8776	19.	250 .7200
SODEMAN HARRY	1230 S CONWELL	CASPER WYOMING	1700	.9441	1300	.8430	24.5	950 .8673
SOMERWINE ELBERT III	2519 BEARTOOTH DR	CODY WYOMING 82414	4450	.9568	3750	.8656	24.5	2450 .8787
*STANKO HENRY L	230 SOUTH MINNESOTA	CASPER WYOMING	2700	.9251	2700	.8592	24.	2000 .8005
STATLER BILLY L	110-3RD AVE O V	CHEYENNE WYO 82001	2100	.8366	1300	.7630	20.	400 .7375
STEVENS BRUCE	506-6TH AVE S	GREYBULL WYO 82426	3700	.9251	2000	.8620	22.	1600 .7700
STEVENS WRIGHT T	506 SIXTH AVE S	GREYBULL WYOMING	600	.8366	400	.7100	T-22.	50 .6400
STEWART WARREN A	3405 MONTE VISTA	CASPER WYO 82601	200	.7800	100	.7500	T-22.	..
STREIT DUANE	208 KAY AVE	CHEYENNE WYOMING	..	..	200	.7950	20.	..
SULLIVAN PATRICK J	1814 CROOK AVE	CHEYENNE WYO	1200	.8383	600	.8016	19.	200 .7350
SWAN WM A	1245 KINGSTON AVE	CASPER WYO	500	.9000	700	.7657	20.	350 .5514
TALBOT G KIRK	2060 W 39TH	CASPER WYO 82601	1200	.9333	1300	.8669	22.	400 .7750
THOMPSON CHESTER I	709 SO 5TH ST	LARAMIE WYOMING	100	.6300	..	..	T-22.	..
TRAUTMAN RUSSELL JR	STAR RT BOX 45	JACKSON WYO 83001	400	.9000	550	.8527	22.	..
*TYRRELL A V	PO BOX 1168	CHEYENNE WYO	200	.9350	200	.8000	23.5	..
*UTZINGER WILLIAM	652 S GRANT ST	CASPER WYOMING	8700	.8493	700	.7900	20.	..
VALENT RICHARD L	1526 STEELE ST	LARAMIE WYO	2800	.9082	2100	.8242	20.	1600 .8006
VON KENNEL JOHN E	2112 SNYDER	CHEYENNE WYO	1400	.9542	1275	.8502	24.	1250 .8320
WHEELER ORAL	J CIRCLE S RANCH	JACKSON WYOMING	1100	.8836	1250	.8576	20.5	300 .7566
WHITLOCK BURTON T	PO BOX 1340	CODY WYOMING	1300	.9453	1200	.8600	24.5	750 .8546
WHITMIRE JOHN NEAL	3065 E 1ST STREET	CASPER WYO 82601	100	.6200	..	..	T-20.	..
WHITMIRE TOM	3065 E 1ST ST	CASPER WYO 82601	200	.8000	..	..	T-20.	..
*WILKENS G A	728 E YELLOWSTONE	CASPER WYOMING	1900	.8994	1600	.8406	20.5	..
WILLIAMS DEAN	PETERSONS TR CT #41	GILLETTE WYO 82716	500	.7960	300	.7466	T-22.	300 .5766
*WILSON DR ROBERT L	1238 PIONEER RD	SHERIDAN WYO	1900	.9378	900	.8144	25.	600 .8616
WINTERLING MICHAEL J	719 CHENNY ST	RAWLINS WYO 82301	200	.9000	100	.8300	T-22.	..
*WOLFORD JAMES W	526 E 15TH	CASPER WYOMING	1800	.8944	1800	.8538	19.5	200 .4150
WOLFORD WALTER R	224 E 13TH ST	CASPER WYOMING	600	.8316	400	.7425	T-20.	..
WRIGHT GEO	BOX 614	DUBOIS WYO 82513	200	.9500	450	.8800	T-23.	..
YOKEL MIKE JR	BOX 213	WILSON WYO 83014	700	.8914	550	.8854	21.5	200 .7650
YOUNG RUSSEL GLENN	BOX 1202	CASPER WYOMING	200	.9500	200	.9250	27.	100 .8800
YOUNG WILLIAM R	BOX 1202	CASPER WYO	200	.9550	200	.9200	24.	100 .8600
ZIMMERER JACK L	1066 N 10TH	LARAMIE WYO 82070	200	.8900	200	.8100	22.	200 .8450

## OTHER COUNTRIES

## Women

PAVSIC LORRAINE A P	PO BOX 1442	BOROKO PAPUA	..	..	100	.4800	T-18.	..
DOI MIKO	80 TONIMAECHO	HIRANO KITAKN	400	.8200	..	..	T-18.	..

## Men

ANCHONDO W ERASMO	JEREZ #390	TIJUANA B C MEXICO	100	.6400	..	..	T-	..
DE LA GARZA ALFONSO	GENERAL FERREIRA	#321	300	.9333	300	.8300	T-22.	..
FUJIEDA KAZU	204 TAJIMA MIYAKEMU	RAL SHIKIGUN	600	.9066	200	.8950	T-22.	..
GORAI YASUO	1395 OTSUKA MACHI	MITO CITY	600	.8983	200	.7900	T-22.	..
JIMENEZ JOSE R	8 B NARANJOS	CUBILLAS	300	.8633	300	.7566	T-22.	..
KATSUTA YUUJI	3692 AJIKI SAKAE	MACHI	600	.9433	200	.9000	T-22.	..
KAWASAWA ICHIRO	45 ELRAKUCHO	KITA-KU	600	.9116	..	..	T-22.	..
NIIZATO ISAO	71-8-4 SUMIE	SUMIYOSHI-KU OSAKA	600	.9750	..	..	T-22.	..
PAVSIC CONNIE T	BOX 1442 BOROKO	PORT MORSY TPNG	..	..	100	.7000	T-22.	..
PAVSIC EMIL		PAPUA BOROKO	..	..	100	.4600	T-22.	..
PRECIADO ALFONSO	LONDRES 207 COL	ALTAMIRA	200	.9000	100	.8000	T-22.	..
REID CLIVE WM	4 ABBOTS WY REMUCRA	AUKLAND	..	..	300	.8500	T-22.	..
SAKAGAMI TOKIO	843 TOMOBE MACHI	NISHIIBARAKI GAN	600	.9683	200	.9150	T-22.	..
SANCHEZ JORGE RAMOS	BLVD AQUA CELIENTE	1422	300	.8133	200	.7150	T-22.	..
SHIGENAGA HISATAKA	3076 SOSHINAKAKO	YOSHIMURACHO	600	.9233	200	.8700	T-22.	..
SUZUKI HIDETOSHI	24-1 3 CHOME OJIMA	KOHTOH KU TOKYO	600	.9400	200	.8950	T-22.	..
TOOMIRE WAYNE L	AM INT UNWRTR KK	CEN PO BOX 951	100	.9000	100	.7800	22.	..
TORREA PAULS	PORFIRIO DIAZ #210	CAL JUAREZ	200	.9350	100	.8900	T-22.	..





## Maritime Provinces (Cont.)

			16-YD	AVG	HCP	AVG	DBLS	AVG
MOORE DONALD E	2369 OCEAN WESTWAY	SAINT JOHN	100	.6300				
MURPHY HOWARD D	5559 MACARA ST	HALIFAX NOVA SCOTIA	100	.5000		T-22.	50	.6200
NELSON JOHN		NOVA SCOTIA	100	.8400		T-22.		
OBERMAIER CHRISTIAN	3001 OLIVET ST	APT 402 C	100	.6000		T-22.		
ORMISTON ARTHUR DR	182 HIGH ST	SYDNEY NOVA SCOTIA	100	.8000		T-		
PARKER JOSEPH S	BOX 328	BUCHANS	200	.6150		T-22.		
PENNY ROY	FOREST HILL	CORNERBROOK NFLD	200	.7450	50	.6000 T-22.		
PINSENT RAY	17 2ND AVE	WINDSOR NFLD CANADA	200	.7533	100	.5500 T-22.	200	.5300
PITTS ARTHUR J	HALIFAX COUNTY	E PASSAGE NO SCOTIA	300	.8033	100	.6600 T-22.	250	.6560
PURDY STANLEY	BOX 193 EASTERN	PASSAGE	350	.8000	50	.6600 T-22.		
ROONEY A J	73 BRAEMAR DR	WESTMOUNT	250	.6240	50	.5200 T-	50	.6000
ROWE COLIN	PO BOX 344	CORNERBROOK NFLD	500	.8480	50	.5400 T-22.		
SCHURMAN ROBERT E	22 LYNN BROOK DR	SYDNEY NOVA SCOTIA	600	.8666	200	.7250 T-22.	350	.7342
SEARS B		BEDFORD NOVA SCOTIA	50	.8600	250	.7640 T-	300	.6833
SENTELL FRANK J	209 BESSBOROUGH AVE	MONCTON N B	800	.9162		T-22.		
SMITH CYRIL	74 KING ST	WINDSOR NFLD CANADA				T-22.	50	.7200
SMITH ROD	27 ARCHIBALD ST	TRURO NOVA SCOTIA	700	.8971		T-	100	.4300
SMITH ROBERT K	PT MAITLAND	YARMOUTH CO	100	.8400	200	.7600 T-	200	.6350
SULEY DEREK	8 LEARS RD	CORNERBROOK	100	.8500		T-22.		
THOMAS IVAN	PORT MAITLAND	YARMOUTH CO	200	.8550	150	.6666 T-22.	200	.5600
THOMPSON EVAN A	1635 CAMBRIDGE ST	HALIFAX NOVA SCOTIA	400	.7575		T-22.		
VERRET ALBERT C	GENERAL DELIVERY	MIDDLETON	450	.7711	100	.5600 T-22.		
HALL PAT	15 BEAUMONT AVE	GRAND FALLS NFLD	500	.9200		T-22.		
WARELAM HEDLEY	191 E CALLEY RD	CORNERBROOK NFLD	300	.7266	200	.8150 T-22.	350	.7600
WAUGH GEORGE	400 PRINCE ST	TRURO NOVA SCOTIA	200	.6100		T-22.	200	.5800
WILLIAMS ALLISON R	RR 5	YARMOUTH	50	.7400		T-22.		
WILLIAMS BRYAN	RR 5	YARMOUTH CO	50	.6000		T-22.		
WILLIAMS DAVID	17 CARABOO RD	CORNERBROOK NFLD	300	.8866	50	.6200 T-22.	200	.7100
WONG WILLIAM L	27 XAVIER DR	ANTIGONISH	750	.8066	200	.6850 T-22.	200	.6050
FERGUSON DONALD	RR 1	CAPE BRETON	100	.8800		T-		
FITZPATRICK PAUL	BOX 182	GRAND FALLS NFLD	100	.6800		T-	100	.5400

**HAS YOUR GUN CLUB BEEN SATISFIED WITH ITS TROPHIES?**

**Write STIEFF for Free Information and Trophy Kit**

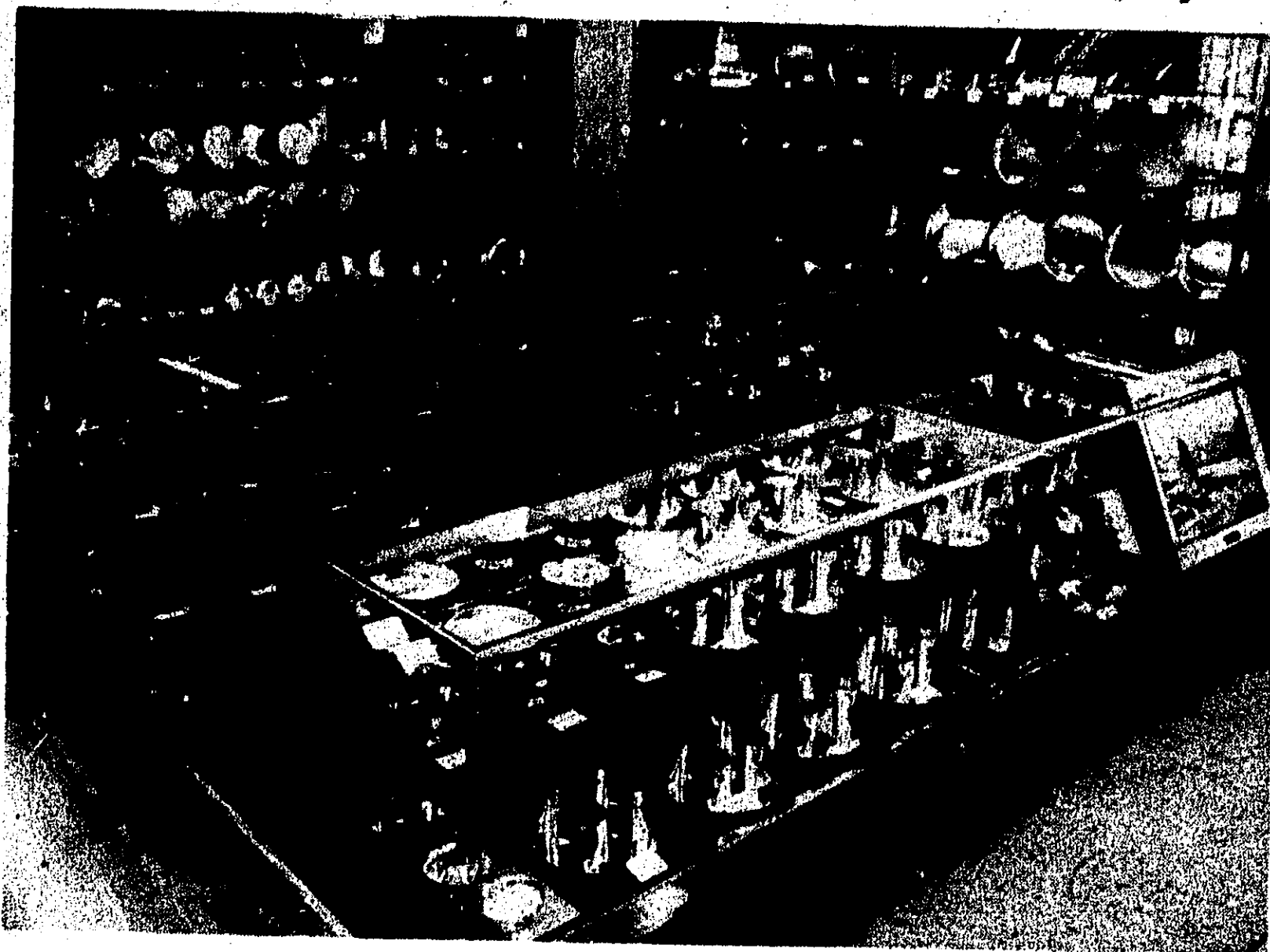

**For 17 years—ATA State, Zone and Grand American Trophies**

**MADE BY STIEFF**

**Makers of Fine Sterling and Pewter Since 1892**

**THE STIEFF COMPANY**

**800 WYMAN PARK DRIVE, DEPT. "T", BALTIMORE, MD. 21211 • Ph: 301—338-1200**