



**Pennsylvania Power & Light Company**

Two North Ninth Street • Allentown, PA 18101 • 215 / 770-5151

PP&L  
Inquiry I

ORIGINAL  
(Red)

116185

February 19, 1987

**RECEIVED**

CERCLA FEDERAL ENFORCEMENT SECTION

FEB 24 1987

**EPA - Region III**

United States Environmental  
Protection Agency  
Region III  
CERCLA Remedial Enforcement Section  
(3HW12)  
841 Chestnut Building, 6th Floor  
Philadelphia, PA 19106

Attn: Ms. Humane Zia

Re: Novak Sanitary Landfill  
South Whitehall Township  
Lehigh County, Pennsylvania

Gentlemen:

The attached information regarding the captioned matter is submitted in response to your letter dated January 13, 1987 which was received on January 20, 1987. Pursuant to an understanding reached between Mr. Bradley Wise representing PP&L and Ms. Humane Zia representing Region III, the period of time in which to complete submission was extended through February 20, 1987.

The attached material is submitted in response to the inquiries set forth within your letter. Each of the attached folders, as applicable, includes documents in reply to the numbered inquiry of your letter and is marked accordingly. Additional information is included herein in like order.

1. PP&L contracted with Valley Disposal, Inc. during the period September 1975 through 1985, at which time the then current contract was assumed by another company. The contracts provided for the disposal of "trash" and "rubbish"; neither term is defined.

(The principal owner of Valley Disposal, Inc. and the Novak Sanitary Landfill is believed to be Mr. Louis Novak.)

On the basis of available information and recollection, rubbish included utility pole butts, paper goods,

AR206302

PP&L  
Inquiry I  
ORIGINAL  
(Red)

cafeteria wastes, scrap wood, porcelain (in the form of electrical insulators), various scrap metals, tree limbs, empty oil and paint cans, cleaning rags, oil filters, etc.

During the period from 1975 to 1977 PP&L may have disposed of capacitors at this site. If so, the capacitors originally contained PCBs. However, PP&L has no record of PCBs being disposed of at the Novak Sanitary Landfill because it was the practice of PP&L to drain capacitors prior to disposal. Capacitors which failed due to leaking or rupturing would not have contained PCBs at the time of their disposal; similarly, those which were taken out of service because they had "bulged" were routinely punctured in order to permit them to drain, a practice which normally occurred at PP&L's substation facilities. Accordingly, while PP&L has no records to demonstrate where the drained carcasses may have been shipped for disposal, it is believed all would have been thoroughly drained.

A review of existing records indicates that no hazardous waste had been placed for disposal in any of the containers furnished by Valley Disposal, Inc.

PP&L cannot accurately determine the quantities of the waste materials accepted by Valley Disposal, Inc. during the contract period. However, the contracts themselves provide some basis for the determination of reasonable estimates, as follows:

1975 - 1977

- Lehigh Division\* (new)
  - 6 - 6 cu. yd. containers serviced weekly
  - 1 - 5 cu. yd. compactor serviced weekly
  - 2 - 30 cu. yd. containers serviced on request
- Lehigh Division\* (old)
  - 1 - 6 cu. yd. container serviced weekly
  - 1 - 5 cu. yd. compactor serviced weekly
  - 1 - 20 cu. yd. container serviced on request
- Buxmont\*
  - 1 - 6 cu. yd. container serviced weekly
  - 1 - 30 cu. yd. container serviced on request
- Pennsburg\*\*
  - 1 - 6 cu. yd. container serviced weekly

PP&L  
Inquiry I

ORIGINAL  
(Red)

United States Environmental - 3 - February 19, 1987  
Protection Agency

<u>1977 - 1979</u>		<u>Monthly Pickups</u>		
	30 cu.yd.	20 cu.yd.	6 cu.yd.	5 cu.yd.
Lehigh Division*	5		13	11
Bethlehem*		2.5		
Buxmont*	1			
Pennsburg**			1	

Estimated 4428 cu.yd. per year

<u>1979 - 1981</u>		<u>Monthly Pickups</u>	
Lehigh Division*	4	17	13
Bethlehem*		2	
Buxmont*	1		
Pennsburg**			1

Estimated 4356 cu.yd. per year

<u>1981 - 1983</u>		<u>Monthly Pickups</u>	
Lehigh Division*	6	17	17
Bethlehem*		1.5	
Buxmont*	1.5		
Pennsburg**			1

Estimated 5376 cu.yd. per year

<u>1983 - 1985</u>		<u>Monthly Pickups</u>	
Lehigh Division*	5.5	25	25***
Bethlehem*		1.5	
Buxmont*	1		
Pennsburg**			1

Estimated 6072 cu.yd. per year

- \* Service center
- \*\* Crew quarters
- \*\*\* 1985 - Based on actual disposal records and weigh slips it appears the Lehigh Division facilities disposed of 5415 cu.yd.

2. A review of existing files indicates that waste materials removed by Valley Disposal, Inc. during the period September 1975 through September 1984 presumably were removed to the Novak Sanitary Landfill. However, PP&L was informed during early 1985 by Valley Disposal, Inc., and subsequently by its successor, Hoch Sanitation Company, that waste materials from PP&L were being transported by them to the Berks Landfill. PP&L has been advised by DER the Novak Sanitary Landfill was officially closed in December 1985.

3. It is believed any materials accepted by Valley Disposal, Inc. at PP&L's facilities and disposed of at the Novak Sanitary Landfill were such as would be generated by the normal operations of the facilities described, namely,

PP&L  
Inquiry

ORIGINAL  
(Red)

service centers and crew quarters. In further explanation of the description furnished in response to inquiry no. 1, above, it is believed that all wastes in question were solids which were delivered to Valley Disposal, Inc. in the containers, namely, open top and spring loaded lid containers and compactors, provided by it for ultimate landfill purposes.

4. PP&L's file search has not disclosed the existence of any correspondence with any regulatory agency regarding substances which may have been landfilled at this site.

5. With the exception of various items of correspondence which comprise a portion of the bidding and contract documents furnished in response to inquiry no. 1, PP&L has not been able to locate any other correspondence with any party regarding the material in question.

6. Attached are various documents in the form of invoices, pick-up slips, etc. relating to the transportation and disposal of materials described in paragraph 1 in the form issued by Valley Disposal, Inc. and its successor, Hoch Sanitation Company. Similar material for the period 1975 through 1979 is manually retrievable from PP&L's corporate files. However, in view of the expenditure of time and money which would be required, PP&L suggests that EPA accept PP&L's stipulation that it dealt with Valley Disposal, Inc. during this period in accordance with contracts described in paragraph 1, above. However, the stipulation, if accepted, could not be interpreted as an assurance that any such refuse and trash were actually disposed of at the Novak Sanitary Landfill.

7. PP&L does not own nor has it previously owned any of the property identified as the Novak Sanitary Landfill site. PP&L does have transmission line easements across the property together with tree trimming rights, both of which are described in agreements included in the attached folder. Real estate map no. 600-476-S8 is also enclosed to indicate the location of the transmission line easement.

8. Original materials relating to contracts and invoices submitted herewith are maintained at PP&L's Lehigh Division Service Center, Routes 309 & 22, Allentown, PA 18106, attention: Mr. Charles Braxmeier, Manager-Division Services. Invoices and related material covering the period 1975 through 1979, as described in PP&L's response to

AR206305

PP&L  
Inquiry I

United States Environmental - 5 - February 19, 1988  
Protection Agency

ORIGINAL  
(Red)

inquiry no. 6, are maintained at PP&L's General Office, Two North Ninth Street, Allentown, PA 18101, attention: General Accounting Department.

PP&L has excess liability insurance through Associated Electric & Gas Insurance Services, Ltd. for claims based on occurrences during the period 1977 through 1985. PP&L has excess liability insurance through Lloyd's for claims based on occurrences during the period 1975 through 1977. Since PP&L is unaware of any claims or potential claims arising out of the release of substances at the Novak Sanitary Landfill, we cannot determine at this time whether or not such insurance would apply. Therefore, we have not enclosed copies of these policies.

PP&L believes the enclosed material is fully responsive to all of the inquiries made by EPA. I would appreciate if you would acknowledge receipt of this material in the manner provided below and return your executed copy to my attention.

Very truly yours,

PENNSYLVANIA POWER & LIGHT COMPANY

  
Gene H. Gockley  
Manager-Environmental Management

Receipt acknowledged  
U.S. EPA Region III

By: \_\_\_\_\_  
(Title)

Date: \_\_\_\_\_

Enclosures

AR206306

Contract made this \_\_\_\_\_ day of \_\_\_\_\_ 19 75, between  
VALLEY DISPOSAL, P.O. BOX, R.D.#1, Allentown, Pa. 18102

hereinafter called "CONTRACTOR" and PENNSYLVANIA POWER & LIGHT COMPANY, a corporation organized and existing under the laws of the Commonwealth of Pennsylvania, hereinafter called "COMPANY".

1. Contractor shall at its own cost and expense furnish and provide all material and labor necessary for the completion, within the time and on the terms and conditions hereinafter set forth, of the following described work:

Supply steel containers of various sizes, for the disposal of rubbish, at locations within the Company's Lehigh Division as specified in Company's Bid letter dated August 4, 1975 which is attached hereto and made a part of this contract as Exhibit "A".

1 a. For the purpose of the Penna. Sales and Use Tax Law, this contract shall be considered to be a contract for the rendering of a service on tangible personal property. Since direct pay permit No. 132 is in effect for the Company, Contractor shall not bill sales or use taxes.

1 b. In accordance with the OFCC's rules and regulations, an equal opportunity clause is attached hereto and made a part of this contract as Exhibit "B".

Such work shall be performed and completed in a good, substantial and workmanlike manner in strict conformity with such plans and specifications as may be attached hereto, which when so attached and identified, shall be a part of this contract, and also in strict accordance with the requirements of all municipal, state or federal authorities having jurisdiction in the premises.

2. Time is of the essence of this contract and Contractor shall commence said works ~~within~~ on September 29, 1975 ~~days after the date hereof and complete the same as follows:~~

This contract shall continue in effect for two (2) years, from September 29, 1975 to September 28, 1977 unless sooner terminated by either party giving to the other not less than thirty (30) days written notice of its intention to terminate the same.

3. Company shall pay and Contractor shall accept as full compensation for said work ~~the sum of~~ at rates shown on letter dated Aug. 10, 1975 attached hereto and made a part of this contract as Exhibit ~~Plans,~~ payments to be made as follows:—Within fifteen (15) days after satisfactory completion of work, acceptance thereof and receipt of Contractor's invoice therefor.

3 A. All invoices under this contract shall be mailed, in triplicate, to Penna. Power & Light Co., c/o C. A. Braxmeier, Route 309 & 22, R.D. #2, P.O. Box 811B Allentown, Pa. 18106.

4. All labor performed and materials furnished in connection with said work shall be subject to the inspection and final acceptance of Company's authorized representative but such inspection and acceptance shall not relieve Contractor of liability for any defects in said work or for any loss or damage resulting from the doing of said work. No changes in said work involving additions thereto or omissions therefrom shall be made except upon written order of said authorized representative.

AR206307

PPL  
Inquiry I

5. Contractor agrees to indemnify Company against all claims, demands, costs and actions for actual or alleged infringement of patent rights arising out of or resulting from Contractor's performance of this Contract.

6. When and as Company may direct, Contractor shall ~~procure at xxxxxx own expense and deliver to~~ ~~Company satisfactory fire insurance policies covering said work by such amounts as Company may specify~~ and payable ~~as the interests of the parties may appear~~. Contractor shall also submit satisfactory evidence that adequate provision has been made for workmen's compensation insurance, Public Liability Insurance and Property Damage insurance.

7. This contract is not intended to be one of hiring under the provisions of the Workmen's Compensation or any similar law and shall not be so construed. Contractor hereby agrees to indemnify and save harmless Company from and against all liability for injuries and damages to person or property at any time sustained by any person or corporation, including the Company, whatsoever arising out of, resulting from or in any manner caused by or in connection with Contractor's performance of this contract.

8. Contractor represents that Contractor is financially responsible and competent to perform the work covered by this contract.

9. Upon any violation by Contractor of any of the provisions of this contract, Company may forthwith cancel same and make such other arrangements as it may see fit for the completion of said work without incurring any liability to Contractor except to pay to the latter the fair value to Company of labor already done and materials already furnished.

10. This contract shall bind the heirs, executors, administrators, successors and assigns of the parties, but Contractor shall not assign the same or sub-let the whole or any part of said work without the written consent of Company having been first obtained.

11. Contractor represents and warrants that all articles and services covered by this Contract meet or exceed the safety standards established and promulgated under the Federal Occupational Safety and Health Law (Public Law 91-956) and its regulations in effect or proposed as of the date hereof.

IN WITNESS WHEREOF the parties hereto have caused this contract to be duly executed the day and year first above written.

VALLEY DISPOSAL

ATTEST: ~~XXXXXXXXXXXX~~ In the presence of By: .....

..... Title: PENNSYLVANIA POWER & LIGHT COMPANY  
Attest: By

Insurance coverage carried with ..... Insurance Company

Insurance coverage carried with ..... Insurance Company

Type of Insurance	Policy No.	Expiration Date	Limits of Liability		
			Each Person	Each Accident	Aggregate
Workmen's Compensation	SEE				
Public Liability	ATTACHED				
Contingent Liability			CERTIFICATE		
Property Damage Liability				OF	
Automobile Liability					INSURANCE
Automobile Property Damage					

..... Sign Here

AR206308

**PP&L**

1601 UNION BOULEVARD, ALLENTOWN, PA. 18103

August 4, 1975

ORIGINAL  
(Red)

Gentlemen:

We would be pleased to consider your bid on or before August 15, 1975 to provide rubbish removal service at the following Company locations:

1. Lehigh Division Service Center (New)-Route 22 and 309, RD #2, Allentown, Pa.
2. Lehigh Division Service Center (Old)-1601 Union Boulevard, Allentown, Pa.
3. Buxmont Service Center-State and Quarry Rds., Telford, Pa.
4. Pennsburg Crew Quarters-Route 29 and 663, Pennsburg, Pa.

The service to be provided shall require the locating of containers at the various Company locations described above. Following are the container requirements at each location:

1. Lehigh Division Service Center (New) 6-6 Cu. Yd. Containers with spring loaded lid.  
2-30 Cu. Yd. Container-open top
2. Lehigh Division Service Center (Old) 1-6 Cu. Yd. Container with spring loaded lid.  
1-20 Cu. Yd. Container-open top
3. Buxmont Service Center 1-6 Cu. Yd. Container with spring loaded lid.  
1-30 Cu. Yd. Container-open top
4. Pennsburg Crew Quarter 1-6 Cu. Yd. Container with spring loaded lid.

In addition to the above, two (2) 5 Cu. Yd. Compactors, complete with compactor, will require servicing. These compactors are the property of the Company.

Your bid should be submitted on the following basis:

1. Rubbish Removal from the "New" and "Old" Lehigh Division Service Centers.
  - a. Cost per cu. yard of 6 Cu. Yd. containers service weekly.
  - b. Cost per cu. yard of 5 Cu. Yd. compactor serviced weekly.
  - c. Cost per cu. yard of open top containers serviced at the request of the Company.
2. Rubbish Removal from the Buxmont Service Center and Pennsburg Crew Quarters.
  - a. Cost per cu. yard of 6 cu. yard container serviced weekly.
  - b. Cost per cu. yard of open top container serviced at the request of the Company.
3. The successful bidder will be required to enter into a contract covering a two (2) year period and the contractors consideration regarding cubic yard cost will be considered as being firm during the term of said contract. However, the frequency of servicing the containers may be changed due to the Company's lack of knowledge regarding the volume of rubbish to be removed.

AR206309



114  
Inquiry I

ORIGINAL  
(Red)

- 4. Contract shall become effective September 8, 1975 and contractor shall commence rubbish removal service on that date.
- 5. All bids should be addressed as follows:

Mr. S. W. Kress, Operating Manager  
Attention: Mr. C. A. Braxmeier  
Pennsylvania Power & Light Company  
1601 Union Boulevard  
Allentown, Pa. 18103

Any questions you may have regarding your bids can be referred to this office, by contacting Mr. C. A. Braxmeier at 215-821-4227.

The following items are submitted for information and will be part of the terms and conditions of the contract when issued to the successful bidder.

A. In accordance with OFCC's rules and regulations, contractor shall be requested to comply with the attached equal opportunity clause which will be made a part of the contract.

B. Contractor will be required to issue to each of its employees an identification card and all employees will be required to sign in at the Building Foreman's Office on the ground floor at the Service Center.

C. Contractor represents that all services covered by this contract meet or exceed the safety standards established and promulgated under the Federal Occupational Safety and Health Law (Public Law 91-956) and its regulations in effect or proposed as of the date of this contract.

This Company reserves the right to reject any and all bids submitted.

Very truly yours,

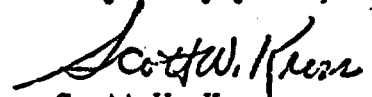

Scott W. Kress  
Operating Manager - Lehigh

EXHIBIT "A"

Phone 395-6251

# VALLEY DISPOSAL

Div. of Novak Landfill Corp.

Modern Sanitation Experts

ORIGINAL  
(Red)

P.O.Box RD. 1

Allentown, Pa. 18102

August 16, 1975

Mr. S. W. Kress Operating Manager  
Pennsylvania Power & Light Company  
1601 Union Boulevard  
Allentown, Pa. 18103

Dear Sir:

I am writing this letter in regard to the trash removal from the various PP&L locations mentioned in your letter of August 4, 1975.

We will supply, service and maintain 6 cu. yd. containers at all the locations mentioned for the total fee of \$1.10 per cu. yd.

We will service and maintain your 5 cu. yd. compactors for the total fee of \$2.20 per cu. yd.

We will supply, service and maintain 30 cu. yd. Roll-Off Containers at all the locations mentioned for the total fee of \$70.00 per movement.

We will supply, service and maintain 20 cu. yd. Roll- Off Containers at all the locations mentioned for the total fee of \$60.00 per movement.

If there are any further questions concerning this matter please feel free to contact us, looking forward to hearing from you in the hopes of servicing you, I remain

Very Truly Yours

VALLEY DISPOSAL

*Louis Novak*  
Louis Novak Pres.

c.c. Mr. C. A. Braxmeier

LN/sn  
Enc.

AR206311

~~SECRET~~  
EXHIBIT B  
ORIGINAL  
(Rev)

August 11, 1977

We would be pleased to consider your bid on or before August 25, 1977 to provide rubbish removal service at the following Pennsylvania Power & Light Company locations:

1. Lehigh Division Service Center, Hausman Rd., (Route 22 & 309), RD #2, Allentown, Pa.
2. Bethlehem Service Center, 1047 Plymouth St., Allentown, Pa.
3. Buxmont Service Center, State & Quarry Rds., Telford, Pa.
4. Pennsburg Crew Quarters, Route 29 and 663, Pennsburg, Pa.

The service to be provided shall require the locating of containers at the various Company locations described above. Following are the container requirements at each location:

- |                                   |       |                           |
|-----------------------------------|-------|---------------------------|
| 1. Lehigh Division Service Center | - 2 - | 6 Cu. Yd. Containers      |
|                                   |       | 2 - 30 Cu. Yd. Containers |
| 2. Bethlehem Service Center       | - 1 - | 20 Cu. Yd. Container      |
| 3. Buxmont Service Center         | - 1 - | 30 Cu. Yd. Container      |
| 4. Pennsburg Crew Quarters        | - 1 - | 6 Cu. Yd. Container       |

In addition to the above, two (2) 5 Cu. Yd. Compactors, located at the Lehigh Division Service Center, will require servicing. These compactors are the property of the Company.

Your bid should be submitted on the following basis:

1. Rubbish Removal from the Lehigh Division Service Center and Bethlehem Service Center.
  - a. Cost per cu. yd. of 6 Cu. Yd. Container per pickup.
  - b. Cost per cu. yd. of 5 Cu. Yd. Compactor per pickup.
  - c. Cost per cu. yd. of 20 Cu. Yd. Container per pickup.
  - d. Cost per cu. yd. of 30 Cu. Yd. Container per pickup.
2. Rubbish Removal from the Buxmont Service Center and Pennsburg Crew Quarters.
  - a. Cost per cu. yd. of 6 Cu. Yd. Container per pickup.
  - b. Cost per cu. yd. of 30 Cu. Yd. Container per pickup.
3. The successful bidder will be required to enter into a contract covering a two (2) year period and the contractors consideration regarding cubic yard

AR206312

cost will be considered as being firm during the term of said contract. To assist you in preparing your bids, following is an approximate average monthly pickups from the various Company locations:

ORIGINAL  
(Red)

	<u>30</u> <u>Cu. Yd.</u>	<u>20</u> <u>Cu. Yd.</u>	<u>6</u> <u>Cu. Yd.</u>	<u>5 Cu. Yd.</u> <u>Compactor</u>
Lehigh Division Service Center	5		13	11
Bethlehem Service Center		2 1/2		
Buxmont Service Center	1			
Pennsburg Crew Quarters			1	

- 4. Contract shall become effective September 28, 1977 and contractor shall commence rubbish removal service on that date.
- 5. All bids should be addressed as follows:

Pennsylvania Power & Light Company  
 Attention: Mr. C. A. Braxmeier  
 RD #2, Box 811B  
 Allentown, Pa. 18106

Any questions you may have regarding your bids can be referred to this office by contacting Mr. C. A. Braxmeier at 215-398-4263.

The following items are submitted for information and will be part of the terms and conditions of the contract when issued to the successful bidder.

A. In accordance with OFCC's rules and regulations, contractor shall be requested to comply with the attached equal opportunity clause which will be made a part of the contract.

B. Contractor will be required to sign in at the Building Foreman's Office on the ground floor at the Service Center.

C. Contractor represents that all services covered by this contract meet or exceed the safety standards established and promulgated under the Federal Occupational Safety and Health Law (Public Law 91-956) and its regulations in effect or proposed as of the date of this contract.

This Company reserves the right to reject any and all bids submitted.

Very truly yours,

(Sgd.) C. A. Braxmeier

C. A. Braxmeier  
 Administrative Assistant - Division

Attachment

Leh.Admin.  
 CAB:lek

bcc: Mr. Carl R. Maio

AR206313

114 Inquiry 1

ORIGINAL  
(Red)

J. P. Mascaro & Sons, Inc.  
312 Lauman Avenue  
Trooper  
Norristown, Pa. 19401

Valley Disposal  
P. O. Box - R.D. #1  
Allentown, Pa. 18102

Automated Waste System, Corp.  
3644 MacArthur Road  
Whitehall, Pa. 18052

Arthur A. Smith  
R.D. #1  
Allentown, Pa. 18102

AR206314

EXECUTIVE ORDER 11246  
Part II, Subpart B, Sec. 202

EXHIBIT "B"  
PPL Inquiry I

ORIGINAL  
(100)

During the performance of this contract (Purchase Order) the contractor agrees follows:

- (1) The contractor will not discriminate against any employee or applicant for employment because of race, creed, color, or national origin. The contractor will take affirmative action to ensure that applicants are employed, and that employees are treated during employment, without regard to their race, creed, color, or national origin. Such action shall include, but not be limited to the following: employment, upgrading, demotion, or transfer; recruitment or recruitment advertising; layoff or termination; rates of pay or other forms of compensation; and selection for training, including apprenticeship. The contractor agrees to post in conspicuous places, available to employees and applicants for employment, notices to be provided by the contracting officer setting forth the provisions of this nondiscrimination clause.
- (2) The contractor will, in all solicitations or advertisements for employees placed by or on behalf of the contractor, state that all qualified applicants will receive consideration for employment without regard to race, creed, color, or national origin.
- (3) The contractor will send to each labor union or representative of workers with which he has a collective bargaining agreement or other contract or understanding, a notice to be provided by the agency contracting officer, advising the labor union or workers' representative of the contractor's commitments under Section 202 of Executive Order 11246 of September 24, 1965, and shall post copies of the notice in conspicuous places available to employees and applicants for employment.
- (4) The contractor will comply with all provisions of Executive Order 11246 of September 24, 1965, and of the rules, regulations, and relevant orders of the Secretary of Labor.
- (5) The contractor will furnish all information and reports required by Executive Order 11246 of September 24, 1965, and by the rules, regulations, and orders of the Secretary of Labor, or pursuant thereto, and will permit access to his books, records, and accounts by the contracting agency and the Secretary of Labor for purposes of investigation to ascertain compliance with such rules, regulations, and orders.
- (6) In the event of the contractor's noncompliance with the nondiscrimination clauses of this contract or with any of such rules, regulations, or orders, this contract may be cancelled, terminated or suspended in whole or in part and the contractor may be declared ineligible for further Government contracts in accordance with procedures authorized in Executive Order 11246 of September 24, 1965, and such other sanctions may be imposed and remedies invoked as provided in Executive Order 11246 of September 24, 1965, or by rule, regulation, or order of the Secretary of Labor, or as otherwise provided by law.
- (7) The Contractor will include the provisions of Paragraphs (1) through (7) in every subcontract or purchase order unless exempted by rules, regulations or orders of the Secretary of Labor issued pursuant to Section 204 of Executive Order 11246 of September 24, 1965, so that such provisions will be binding upon each subcontractor or vendor. The contractor will take such action with respect to any subcontract or purchase order as the contracting agency may direct as a means of enforcing such provisions including sanctions for noncompliance: Provided, however, that in the event the contractor becomes involved in, or is threatened with, litigation with a subcontractor or vendor as a result of such direction by the contracting agency, the contractor may request the United States to enter into such litigation to protect the interests of the United States.

AR206315

FFL Inquiry I

August 8, 1979

ORIGINAL  
(Red)

Valley Disposal  
P. O. Box - R. D. #1  
Allentown, Pa. 18102

Gentlemen:

We would be pleased to consider your bid on or before August 24, 1979 to provide rubbish removal service at the following Pennsylvania Power & Light Company locations:

1. Lehigh Division Service Center, Mausman Rd., (Route 22 & 309), RD #2, Allentown, Pa
2. Bethlehem Service Center, 1047 Plymouth St., Allentown, Pa.
3. Duxmont Service Center, State & Quarry Rds., Telford, Pa.
4. Pennsburg Crew Quarters, Route 29 and G63, Pennsburg, Pa.

The service to be provided shall require the locating of containers at the various Company locations described above. Following are the container requirements at each location:

- |                                   |                            |
|-----------------------------------|----------------------------|
| 1. Lehigh Division Service Center | - 2 - 6 Cu. Yd. Containers |
|                                   | 2 - 30 Cu. Yd. Containers  |
| 2. Bethlehem Service Center       | - 1 - 20 Cu. Yd. Container |
| 3. Duxmont Service Center         | - 1 - 30 Cu. Yd. Container |
| 4. Pennsburg Crew Quarters        | - 1 - 6 Cu. Yd. Container  |

In addition to the above, two (2) 5 Cu. Yd. Compactors are located at the Lehigh Division Service Center and will require servicing. These compactors are the property of the Company.

Your bid should be submitted on the following basis:

1. Rubbish Removal from the Lehigh Division Service Center and Bethlehem Service Center.
  - a. Cost per cu. yd. of 6 Cu. Yd. Container per pickup
  - b. Cost per cu. yd. of 5 Cu. Yd. Compactor per pickup
  - c. Cost per cu. yd. of 20 Cu. Yd. Container per pickup
  - d. Cost per cu. yd. of 30 Cu. Yd. Container per pickup
2. Rubbish Removal from the Duxmont Center and Pennsburg Crew Quarters.
  - a. Cost per cu. yd. of 6 Cu. Yd. Container per pickup
  - b. Cost per cu. yd. of 30 Cu. Yd. Container per pickup
3. The successful bidder will be required to enter into a contract covering a two (2) year period and the contractors consideration regarding cubic yard

AR206316

cost will be considered as being firm during the term of said contract. To assist you in preparing your bids, following are approximate average monthly pickups from the various Company locations:

ORIGINAL  
(Red)

	<u>30</u> Cu. Yd.	<u>20</u> Cu. Yd.	<u>6</u> Cu. Yd.	<u>5 Cu. Yd.</u> Compactor
Lehigh Division Service Center	4		17	13
Bethlehem Service Center		2		
Buxmont Service Center	1			
Pennsburg Crew Quarters			1	

- 4. Contract shall become effective September 28, 1979 and contractor shall commence rubbish removal service on that date.
- 5. All bids should be addressed as follows:

Pennsylvania Power & Light Company  
 Attention: Mr. C. A. Braxmeier  
 RD #2, Box 811B  
 Allentown, Pa. 18106

Any questions you may have regarding your bids can be referred to this office by contacting C. A. Braxmeier at 215-398-4263.

The following items are submitted for information and will be part of the terms and conditions of the contract when issued to the successful bidder.

- A. In accordance with OFCC's rules and regulations, contractor shall be requested to comply with the attached equal opportunity clause which will be made a part of the contract.
- B. Contractor will be required to present pickup slips to the Building Foreman's Office on the ground floor at the Service Center after each rubbish pickup.
- C. Contractor represents that all services covered by this contract meet or exceed the safety standards established and promulgated under the Federal Occupational Safety and Health Law (Public Law 91-956) and its regulations in effect or proposed as of the date of this contract.
- D. Contractor shall submit a list of three (3) references where contractor is presently performing rubbish removal services.
- E. Contractor shall submit satisfactory evidence that adequate provision has been made for required insurance coverage. (See attached for insurance requirements.)

This Company reserves the right to reject any and all bids submitted.

Very truly yours,

(Sgd.) C. A. Braxmeier

C. A. Braxmeier

Manager - Division Services

Leh. Admin.  
 CAB:lek

Note: Similar letter to attached list.

Attachment



ORIGINAL  
(Red)

Valley Disposal  
P. O. Box - R. D. #1  
Allentown, Pa. 18102

Mr. Arthur A. Smith  
R.D. #1  
Allentown, Pa. 18102

Reaser's Automated Refuse Systems  
3644 MacArthur Road  
Whitehall, Pa. 18052

Grand Central Sanitation, Inc.  
RD #1  
Pen Argyl, Pa. 18072

Phone 395-6251

File Inquiry 1

EXHIBIT "A"  
ORIGINAL  
(Ref.)

# VALLEY DISPOSAL

Div. of Novak Landfill Corp.  
MODERN SANITATION EXPERTS

P.O. Box RD. 1

Allentown, Pa. 18102

August 24, 1979

F.P.&V. Co.  
Mr. C. A. Braxcier

Dear Mr. Braxcier:

We are pleased to offer you the following quote:

- 1 Lehigh Div. and Beth. service centers.
  - a. \$6.00 per pickup of 6 cu. yd. container
  - b. \$11.00 per pickup of 5 cu. yd. compactor
  - c. \$60.00 per movement of 20 cu. yd. container
  - d. \$70.00 per movement of 30 cu. yd. container
- 2 Pottsville & Tomsburg
  - a. \$6.60 per pickup of 6 cu. yd. container
  - b. \$7.00 per pickup of 3 cu. yd. container

Looking forward to hearing from you in hopes of continuing our business relationship, I remain

Very Truly Yours

*David Novak*  
David Novak

AR206319

Contract made this

28<sup>th</sup>

day of September, 1979, between

IT INQUIRY

VALLEY DISPOSAL, P. O. BOX, R.D.#1, Allentown, Pennsylvania 18102

hereinafter called "CONTRACTOR" and PENNSYLVANIA POWER & LIGHT COMPANY, a corporation organized and existing under the laws of the Commonwealth of Pennsylvania, hereinafter called "COMPANY"

1. Contractor shall at its own cost and expense furnish and provide all material and labor necessary for the completion, within the time and on the terms and conditions hereinafter set forth, of the following described work:

Supply steel containers of various sizes, for the disposal of rubbish, at locations within the Company's Lehigh Division as specified in Company's bid letter dated August 8, 1979 which is attached hereto and made a part of this contract as Exhibit "B".

1 a. For the purpose of the Penna. Sales and Use Tax Law, this contract shall be considered to be a contract for the rendering of a service on tangible personal property. Since direct pay permit No. 132 is in effect for the Company, Contractor shall not bill sales or use taxes.

1 b. In accordance with the OFCC's rules and regulations, an equal opportunity clause is attached hereto and made a part of this contract as Exhibit "C".

Such work shall be performed and completed in a good, substantial and workmanlike manner in strict conformity with such plans and specifications as may be attached hereto, which when so attached and identified, shall be a part of this contract, and also in strict accordance with the requirements of all municipal, state or federal authorities having jurisdiction in the premises.

2. Time is of the essence of this contract and Contractor shall commence said works ~~within~~ on September 28, 1979 ~~days after the date hereof and complete the same as follows~~

This contract shall continue in effect for two (2) years, from September 28, 1979 to September 28, 1981 unless sooner terminated by either party giving to the other not less than thirty (30) days written notice of its intention to terminate the same.

3. Company shall pay and Contractor shall accept as full compensation for said work ~~the amount~~ at rates shown on letter dated August 24, 1979 attached hereto and made a part of this contract as Exhibit "A". . . . . ~~Payments~~ Payments to be made as follows:— Within fifteen (15) days after satisfactory completion of work, acceptance thereof and receipt of Contractor's invoice therefor.

3 a. All invoices under this contract shall be mailed, in triplicate, to Pennsylvania Power & Light Company, c/o C. A. Braxmeier, R.D.#2, P.O. Box 811B, Allentown, Pa. 18106.

4. All labor performed and materials furnished in connection with said work shall be subject to the inspection and final acceptance of Company's authorized representative but such inspection and acceptance shall not relieve Contractor of liability for any defects in said work or for any loss or damage resulting from the doing of said work. No changes in said work involving additions thereto or omissions therefrom shall be made except upon written order of said authorized representative.

AR206320

L

5. Contractor agrees to indemnify Company against all claims, demands, costs and actions for actual or alleged infringement of patent rights arising out of or resulting from Contractor's performance of this Contract.

6. When and as Company may direct, Contractor shall provide to Company satisfactory evidence of insurance policies covering the work, in such amounts as Company may require and payable to the interest of the parties herein. Contractor shall also submit satisfactory evidence that adequate provision has been made for workmen's compensation insurance, Public Liability insurance and Property Damage insurance.

7. This contract is not intended to be one of hiring under the provisions of the Workmen's Compensation or any similar law and shall not be so construed. Contractor hereby agrees to indemnify and save harmless Company from and against all liability for injuries and damages to person or property at any time sustained by any person or corporation, including the Company, whatsoever arising out of, resulting from or in any manner caused by or in connection with Contractor's performance of this contract.

8. Contractor represents that Contractor is financially responsible and competent to perform the work covered by this contract.

9. Upon any violation by Contractor of any of the provisions of this contract, Company may forthwith cancel same and make such other arrangements as it may see fit for the completion of said work without incurring any liability to Contractor except to pay to the latter the fair value to Company of labor already done and materials already furnished.

10. This contract shall bind the heirs, executors, administrators, successors and assigns of the parties, but Contractor shall not assign the same or sub-let the whole or any part of said work without the written consent of Company having been first obtained.

11. Contractor represents and warrants that all articles and services covered by this Contract meet or exceed the safety standards established and promulgated under the Federal Occupational Safety and Health Law (Public Law 91-956) and its regulations in effect or proposed as of the date hereof.

IN WITNESS WHEREOF the parties hereto have caused this contract to be duly executed the day and year first above written.

~~Attest:~~ VALLEY DISPOSAL .....

ATTEST: *B. J. Kamin Novak* .....

By: *B. J. Louis Novak* Title *Pres* .....

PENNSYLVANIA POWER & LIGHT COMPANY

Attest: *B. J. E. Rutterhall* .....

By: *B. J. C. Major* .....

*V. P. Sabing*

Insurance coverage carried with ..... Insurance Company

Insurance coverage carried with ..... Insurance Company

Type of Insurance	Policy No.	Expiration Date	Limits of Liability		
			Each Person	Each Accident	Aggregate
Workmen's Compensation	See				
Public Liability		Attached			
Contingent Liability			Certificate		
Property Damage Liability				of	
Automobile Liability					Insurance
Automobile Property Damage					

..... Sign Here

ORIGINAL  
(Red)

During the performance of this contract (Purchase Order) the contractor agrees as follows:

Contractor agrees that unless otherwise specifically exempted, this Agreement will be performed in full compliance with all applicable equal opportunity requirements including, but not limited to, Executive Order 11246 (41 CFR 6C-1 and 60-2), relating to equal employment opportunity and non-segregated facilities; Executive Order 11625 (41 CFR 1-1.13), relating to the utilization of minority business enterprises; the Vietnam Era Readjustment Assistance Act. of 1974 and Executive Order 11701 (41 CFR 60-250), relating to the employment of veterans; the Rehabilitation Act. of 1973 and Executive Order 11758 (41 CFR 60-741), relating to the employment of handicapped persons and all amendments thereto and all regulations, rules and orders issued thereunder.

August 3, 1981

Valley Disposal  
P. O. Box - R. D. #1  
Allentown, PA 18102

Gentlemen:

We would be pleased to consider your bid on or before August 21, 1981 to provide rubbish removal service at the following Pennsylvania Power & Light Company locations:

1. Lehigh Division Service Center, Hausman Rd., (Route 22 & 309), RD #2, Allentown, Pa.
2. Bethlehem Service Center, 1047 Plymouth St., Allentown, Pa.
3. Buxmont Service Center, State & Quarry Rds., Telford, Pa.
4. Pennsburg Crew Quarters, Route 29 and 663, Pennsburg, Pa.

The service to be provided shall require the locating of containers at the various Company locations described above. Following are the container requirements at each location:

- |                                   |                            |
|-----------------------------------|----------------------------|
| 1. Lehigh Division Service Center | - 2 - 6 Cu. Yd. Containers |
|                                   | 2 - 30 Cu. Yd. Containers  |
| 2. Bethlehem Service Center       | - 1 - 20 Cu. Yd. Container |
| 3. Buxmont Service Center         | - 1 - 30 Cu. Yd. Container |
| 4. Pennsburg Crew Quarters        | - 1 - 6 Cu. Yd. Container  |

In addition to the above, two (2) 5 Cu. Yd. Compactors are located at the Lehigh Division Service Center and will require trash removal service. These compactors are the property of the Company.

Your bid should be submitted on the following basis:

1. Rubbish Removal from the Lehigh Division Service Center and Bethlehem Service Center.
  - a. Cost per cu. yd. of 6 Cu. Yd. Container per pickup
  - b. Cost per cu. yd. of 5 Cu. Yd. Compactor per pickup
  - c. Cost per cu. yd. of 20 Cu. Yd. Container per pickup
  - d. Cost per cu. yd. of 30 Cu. Yd. Container per pickup
2. Rubbish Removal from the Buxmont Center and Pennsburg Crew Quarters.
  - a. Cost per cu. yd. of 6 Cu. Yd. Container per pickup
  - b. Cost per cu. yd. of 30 Cu. Yd. Container per pickup
3. The successful bidder will be required to enter into a contract covering a two (2) year period and the contractor's consideration regarding cubic yard cost will be considered as being firm, during the term of said contract. To assist you in preparing your bids, following are average monthly pickups from various Company locations:

AR206323

	<sup>30</sup> Cu. Yd.	<sup>20</sup> Cu. Yd.	<sup>6</sup> Cu. Yd.	<sup>5</sup> Cu. Yd. Compactor Red
Lehigh Division Service Center	6		17	17
Bethlehem Service Center		14		
Buxmont Service Center	14			
Pennsburg Crew Quarters			1	

4. Contract shall become effective September 28, 1981 and contractor shall commence rubbish removal service on that date.
5. Sealed bids should be mailed or delivered to:

Pennsylvania Power & Light Company  
 Attention: Mr. C. A. Braxmeier  
 RD #2, Box 811B  
 Allentown, Pa. 18106

Bids are to be marked "Bid-Rubbish Removal Service"

Any questions you may have regarding your bids can be referred to this office by contacting Charles A. Braxmeier at 215-398-4263.

The following items are submitted for information and will be part of the terms and conditions of the contract when issued to the successful bidder.

- A. In accordance with OFCC's rules and regulations, contractor shall be requested to comply with the attached equal opportunity clause which will be made a part of the contract.
- B. Contractor will be required to present pickup slips to the Building Foreman's Office on the ground floor at the Service Center after each rubbish pickup.
- C. Contractor represents that all services covered by this contract meet or exceed the safety standards established and promulgated under the Federal Occupational Safety and Health Law (Public Law 91-956) and its regulations in effect or proposed as of the date of this contract.
- D. Contractor shall submit a list of three (3) references where contractor is presently performing rubbish removal services.
- E. Contractor shall submit satisfactory evidence that adequate provision has been made for required insurance coverage. (See attached for insurance requirements.)

This Company reserves the right to reject any and all bids submitted.

Very truly yours,

Charles A. Braxmeier  
 Manager - Division Services

Attachment  
 (Note: Similar letter to attached)

FPL Inquiry I

Valley Disposal  
P. O. Box - R. D. #1  
Allentown, PA 18102j

Arthur A. Smith Sanitation & Equipment, Inc.  
P. O. Box 21  
Schnecksville, PA 18078j

SCA Services of Pennsylvania, Inc.  
527 Sumner Avenue  
Allentown, PA 18102j

SPRINT

AR206325



PPL Inquiry E

UPPER  
IP

August 26, 1981

Valley Disposal  
P. O. Box, R. D. #1  
Allentown, PA 18102

SUPPLEMENT NO. 1  
TO CONTRACT DATED SEPTEMBER 28, 1979

Gentlemen:

Please take notice that under and subject to the terms and conditions of our contract with you, dated September 28, 1979, covering the supplying of steel containers for the disposal of rubbish from various locations in our Lehigh Division, you are hereby authorized to amend the following sections of the contract to read as follows:

Section 2A - This contract shall continue in force an additional two (2) years, from September 28, 1981 to September 30, 1983, unless sooner terminated by either party giving to the other not less than thirty (30) days written notice of its intention to terminate the same.

Section 3 - Company shall pay and Contractor shall accept as full compensation for said work at the following rates:

- \$90.00 per move of a 30 cu. yard container
- \$80.00 per move of a 20 cu. yard container
- \$ 9.00 per pick up of a 6 cu. yard container
- \$15.00 per pick up of a 5 cu. yard compactor

The new rates will be effective as of October 1, 1981.

Except as modified herein, all other terms and conditions of said contract shall remain in full force and effect.

Very truly yours,

Carl P. Maio

Leh.Admin.  
CAB:dah

AR206326

Phone 395-6251

PPL Inquiry E

# VALLEY DISPOSAL

Div. of Novak Landfill Corp.  
MODERN SANITATION EXPERTS

P.O. Box RD. 1

Allentown, Pa. 18102

ORIGINAL  
(Red)

August 19, 1981

Mr. C.A. Braxmeier  
P.P. & L. Co.  
Allentown, Pa.

Dear Mr. Braxmeier:

We are pleased to offer the following quote for trash removal at your various locations.

The cost for a 30 cu. yd. container will be \$90.00 per movement.

The cost for a 20 cu. yd. container will be \$80.00 per movement.

The cost for 6 cu. yd. containers would be \$9.00 per dump.

The cost for the 5 cu. yd. compactor would be \$15.00 per dump.

It has been a pleasure serving you in the past, and looking forward to a long and pleasant relationship in the future.

If there are any further questions on this proposal please feel free to call.

Very Truly Yours

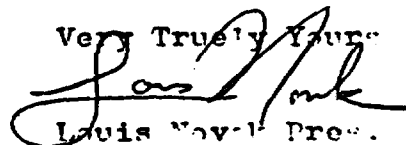

Louis Novak, Pres.

LN/sn  
enc.

AR206327



PPL  
Inquiry I

ROUTES 22 AND 309, R.D. 2, ALLENTOWN, PA. 18106 PHONE: (215) 398-4370

CARL R. MAIO  
Vice President  
Lehigh Division

December 5, 1983

ORIGINAL  
(Red)

Valley Disposal  
R. D. #1, Box 246  
Allentown, PA 18102

**SUPPLEMENT NO. 2  
TO CONTRACT DATED SEPTEMBER 28, 1979**

Gentlemen:

Please take notice that under and subject to the terms and conditions of our contract with you, dated September 28, 1979, covering the supplying of steel containers for the disposal of rubbish from various locations in our Lehigh Division, you are hereby authorized to amend the following section of the contract to read as follows:

Section 2A - This contract shall continue in force an additional four (4) months, from September 30, 1983 to January 31, 1984, unless sooner terminated by either party giving to the other not less than thirty (30) days written notice of its intention to terminate the same.

Except as modified herein, all other terms and conditions of said contract shall remain in full force and effect.

Very truly yours,

Carl R. Maio

Leh.Admin.  
CAB:dah

January 17, 1984

ORIGINAL  
(Red)CARL R. MAIO  
Vice President  
Lehigh DivisionValley Disposal  
R.D. #1, Box 246 2250  
Allentown, PA 18104**SUPPLEMENT NO. 3  
TO CONTRACT DATED SEPTEMBER 28, 1979**

Gentlemen:

Please take notice that under and subject to the terms and conditions of our contract with you, dated September 28, 1979, covering the supplying of steel containers for the disposal of rubbish from various locations in our Lehigh Division, you are hereby authorized to amend the following sections of the contract to read as follows:

Section 2A - This contract shall continue in force an additional two (2) years, from February 1, 1984, to January 31, 1986, unless sooner terminated by either party giving to the other not less than thirty (30) days written notice of its intention to terminate the same.

Section 3 - Company shall pay and Contractor shall accept as full compensation for said work at the following rates:

\$120.00 per move of a 30 cu. yard container  
\$110.00 per move of a 20 cu. yard container  
\$ 12.00 per pick up of a 6 cu. yard container  
\$ 20.00 per pick up of a 5 cu. yard compactor

Payment to be made within fifteen (15) days after satisfactory completion of the work, acceptance thereof and receipt of Contractor's bill therefor.

Section 3A - The Contractor reserves the right to revise the rate of compensation once annually when required to do so by economic consideration. Notice of such revision to be made in writing to the Company by December 31, 1984.

The new rates will be effective as of February 1, 1984.

Except as modified herein, all other terms and conditions of said contract shall remain in full force and effect.

Very truly yours,

Carl R. Maio



**Pennsylvania Power & Light Company**

Routes 22 & 309, R.D. 2, Box 811B • Allentown, PA 18106  
215/398-4211

PPL  
Inquiry F

ORIGINAL  
(Rev)

Carl R. Maio  
Vice President, Lehigh Division  
215/398-4370

January 10, 1985

Valley Disposal  
R.D. #1, Box 268A  
Allentown, PA 18104

**SUPPLEMENT NO. 4**  
**TO CONTRACT DATED SEPTEMBER 28, 1979**

Gentlemen:

Please take notice that under and subject to the terms and conditions of our contract with you, dated September 28, 1979, covering the supplying of steel containers for the disposal of rubbish from various locations in our Lehigh Division, you are hereby authorized to amend Section 3 of the contract to read as follows:

"Company shall pay and Contractor shall accept as full compensation for said work at the following rates:

\$250.00 per move of a 30 cu. yard container  
\$190.00 per move of a 20 cu. yard container  
\$ 20.00 per pick up of a 6 cu. yard container  
\$ 35.00 per pick up of a 5 cu. yard compactor

Payment to be made within fifteen (15) days after satisfactory completion of the work, acceptance thereof and receipt of Contractor's bill therefor."

Section 3A - The Contractor reserves the right to revise the rate of compensation once annually when required to do so by economic consideration. Notice of such revision to be made in writing to the Company by December 31, 1985.

The new rates will be effective as of January 1, 1985.

Except as modified herein, all other terms and conditions of said contract shall remain in full force and effect.

Very truly yours,

  
Carl R. Maio

Leh. Admin.  
CAB:daq

AR206330



**Pennsylvania Power & Light Company**

Routes 22 & 309, R.D. 2, Box 811B • Allentown, PA 18106  
215/398-4211

YRL  
Inquiry E

ORIGINAL  
(Red)

Carl R. Maio  
Vice President, Lehigh Division  
215/398-4370

July 23, 1985

Valley Disposal  
315 Basin Street  
Allentown, PA 18103

**SUPPLEMENT NO. 5  
TO CONTRACT DATED SEPTEMBER 28, 1979**

Gentlemen:

Please take notice that under and subject to the terms and conditions of our contract with you, dated September 28, 1979, covering the supplying of steel containers for the disposal of rubbish from various locations in our Lehigh Division, you are hereby authorized to amend Section 3 of the contract to read as follows:

"Company shall pay and Contractor shall accept as full compensation for said work at the following rates:

Lehigh Service Center:

- Thirty (30) yard open top service - \$390.00 per load
- Six (6) yard front load container service - \$30.00 per dump
- Five (5) yard compaction service - \$60.00 per dump

Bethlehem Service Center:

- Thirty (30) yard open top service - \$390.00 per load
- Container rental - \$100.00 per month

Telford Service Center:

- Thirty (30) yard open top service - \$390.00 per load
- Container rental - \$100.00 per month

Pennsburg:

- Six (6) yard container one (1) time per month - \$60.00 per dump
- Container rental - \$25.00 per month

Payment to be made within fifteen (15) days after satisfactory completion of the work, acceptance thereof and receipt of Contractor's bill therefor."

AR206331

PPL  
Inquiry I

The new rates will be effective as of June 1, 1985.

Except as modified herein, all other terms and conditions of said contract shall remain in full force and effect.

Very truly yours,

*10/CRW*

Carl R. Maio

ORIGINAL  
(Red)

Leh.Admin.  
CAB:daq

AR206332

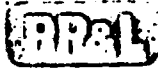

# Pennsylvania Power & Light Company

Routes 309 & 22, R.D. 2 • Allentown, PA 18106  
215/398-4211

December 21, 1983

YFL  
Inquiry  
ORIGINAL  
(Red)

Valley Disposal  
P. O. Box, R.D. #1  
Allentown, PA 18102

Gentlemen:

We would be pleased to consider your bid on or before January 13, 1984 to provide rubbish removal service at the following Pennsylvania Power & Light Company locations:

1. Lehigh Division Service Center, Hausman Rd., Route 22 & 309, Allentown, PA
2. Bethlehem Service Center, 1047 Plymouth St., Allentown, PA
3. Buxmont Service Center, State & Quarry Rds., Telford, PA
4. Pennsburg Crew Quarters, Route 29 & 663, Pennsburg, PA

The service to be provided shall require the locating of containers at the various Company locations described below. Following are the container requirements at each location:

- |                                   |                             |
|-----------------------------------|-----------------------------|
| 1. Lehigh Division Service Center | - 2 - 6 Cu. Yd. Containers  |
|                                   | - 2 - 30 Cu. Yd. Containers |
| 2. Bethlehem Service Center       | - 1 - 20 Cu. Yd. Container  |
| 3. Buxmont Service Center         | - 1 - 30 Cu. Yd. Container  |
| 4. Pennsburg Service Center       | - 1 - 6 Cu. Yd. Container   |

In addition to the above, two (2) 5 Cu. Yd. Compactors are located at the Lehigh Division Service Center and will require trash removal service. These compactors are the property of the Pennsylvania Power & Light Company.

Your bid should be submitted on the following basis:

1. Rubbish Removal from the Lehigh Division Service Center and Bethlehem Service Center.
  - a. Cost per cu. yd. of 6 Cu. Yd. Container per pickup
  - b. Cost per cu. yd. of 5 Cu. Yd. Compactor per pickup
  - c. Cost per cu. yd. of 20 Cu. Yd. Container per pickup
  - d. Cost per cu. yd. of 30 Cu. Yd. Container per pickup
2. Rubbish Removal from the Buxmont Service Center and Pennsburg Crew Quarters.
  - a. Cost per cu. yd. of 6 Cu. Yd. Container per pickup
  - b. Cost per cu. yd. of 30 Cu. Yd. Container per pickup
3. The successful bidder will be required to enter into a contract covering a two (2) year period and the contractors consideration regarding cubic yard cost will be considered as being firm, during the term of said contract. To assist you in preparing your bids, following are average monthly pickups from various Company locations:

AR206333



PPL  
Inquiry E

	30 Cu. Yd.	20 Cu. Yd.	6 Cu. Yd.	5 Cu. Yd. Contractor
Lehigh Division Service Center	5 1/2		25	ORIGINAL (Red)
Bethlehem Service Center		1 1/2		
Buxmont Service Center	1			
Pennsburg Crew Quarters			1	

4. Contract shall become effective February 1, 1984 and contractor shall commence rubbish removal service on that date.
5. Sealed bids should be mailed or delivered to:

Pennsylvania Power & Light Company  
 Attention: Mr. C. A. Braxmeier  
 R.D. #2, Box 811-B  
 Allentown, PA 18106

Bids are to be marked "BID-RUBBISH REMOVAL SERVICE"

Any question you may have regarding your bids can be referred to this office by contacting Charles A. Braxmeier at 215-398-4263.

The following items are submitted for information and will be part of the terms and conditions of the contract when issued to the successful bidder.

A. In accordance with OFCC's rules and regulations, contractor shall be requested to comply with the attached equal opportunity clause which will be made a part of the contract.

B. Contractor will be required to present pickup slips to the Building Foreman's Office on the ground floor of the Service Center after each rubbish pickup.

C. Contractor represents that all services covered by this contract meet or exceed the safety standards established and promulgated under the Federal Occupational Safety and Health Law (Public Law 91-956) and its regulations in effect or proposed as of the date of this contract.

D. Contractor shall submit a list of three (3) references where contractor is presently performing rubbish removal services.

E. Contractor shall submit satisfactory evidence that adequate provision has been made for required insurance coverage. (See attached for insurance requirements.)

This company reserves the right to reject any and all bids submitted.

Very truly yours,

Charles A. Braxmeier  
 Manager - Division Services

Attachments  
(Note: Similar letter sent to attached)

Leh.Admin.  
CAB:dah

AR206334

PPL  
Inquiry  
ORIGINAL  
(Red)

Fs(1  
Valley Disposal  
P. O. Box, R.D. #1  
Allentown, PA 18102  
Fs)

Fsw  
Fs(2  
Arthur A. Smith Sanitation & Equipment, Inc.  
P. O. Box 21  
Schnecksville, PA 18078  
Fs)

Fsw  
Fs(3  
Reeser's Automated Refuse Systems  
3644 MacArthur Road  
Whitehall, PA 18052  
Fs)

Fsw  
Fs(4  
Trumbower's Sanitation Service, Inc.  
R.D. #2, Box 815  
Breinigsville, PA 18031  
Fs)

Fsw  
Fs(5  
Shinton Sanitation Service  
2937 S. Pike Avenue  
Allentown, PA 18103  
Fs)

Fsw

AR206335

PPL  
Inquiry #  
ORIGINAL  
(Red)

# VALLEY DISPOSAL

Div. of Novak Landfill Corp.  
MODERN SANITATION EXPERTS

RD. 1

Allentown, Pa. 18104

January 10, 1984

Pennsylvania Power & Light Co.  
R.D. #2, Box 811-B  
Allentown, PA 18106

Attn: Mr. C. A. Braxmeier

Dear Mr. Braxmeier,

We are please to submit our bid for trash removal service for your company.

Because of the constant increasing in landfill prices, our bid will only be firm for one year.

1. Rubbish removal from the Lehigh Division Service Center and Bethlehem Service Center.

- a. Cost per 6 cu. yd. container ---- \$ 12.00 per pickup
- b. Cost per 5 cu. yd. compactor ---- \$ 20.00 " "
- c. Cost per 20cu. yd. container ---- \$110.00 " "
- d. Cost per 30cu. yd. container ---- \$120.00 " "

2. Rubbish removal from the Buxmont Service Center and Pennsburg Crew Quarters.

- a. Cost per 6 cu. yd. container ---- \$ 12.00 per pickup
- b. Cost per 30 cu. yd. container ---- \$120.00 per pickup

If there are any further questions, please feel free to call.

Very truly yours,

VALLEY DISPOSAL



Louis C. Novak  
President

LCN/sem

AR206336

117  
v. 111



# GRAND CENTRAL SANITATION, INC.

1963 PEN ARGYL ROAD • PEN ARGYL, PENNSYLVANIA 18072

PPH Inquiry I

ORIGINAL  
(Red)

October 11, 1984

To: All haulers using the landfill,

Effective November 12, 1984, the rate per compacted yards at the landfill will be \$8.50 per cubic yard.

Dear Customer:

Due to limited space available at our landfill, we will be closing as of September 30, 1984.

We are presently pursuing a permit to expand the present landfill. However, to date we have had little action on this permit.

We would encourage you as refuse haulers or commercial customers to become more involved. Write DER in Norristown, inform them of the disposal crisis presently before us.

Sincerely,

*Michael P. Miller*

Michael P. Miller  
Vice-President



EFFECTIVE November 1, 1984

Rate will be \$8.00 per yard -

For dumping and disposition charges

at Chrins landfill site. -----

**CHRIN INC.**  
Excavating, Dumping, Disposal Service  
Roll Off Container Service  
400 S. Greenwood Ave.  
EASTON, PA. 18042

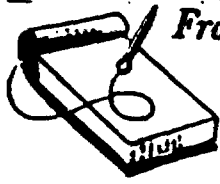

*From the desk of*

CHRISTMAN LANDFILL 215-  
RD #1 BOX  
LENHARTSVILLE, PA. 19534

Starting January 1, 1985 prices  
will be \$8.00 per Cu. Yd. at  
Christman Landfill.

Owner

*C. L. Christman*

AR206337

# VALLEY DISPOSAL

Div. of Novak Landfill Corp.  
MODERN SANITATION EXPERTS

P.O. Box RD. 1

Allentown, Pa. 18102

ORIGINAL  
(Red)

December 21, 1984

F.P.M. Co.  
Rd 2, Box 811 B  
Allentown, PA 18106  
Attn: Charles Braxmeir

Dear Charles,

As of November 1, 1984 our landfill has reached capacity, which has forced us to use other facilities. This involves further trips and costly tipping fees.

Enclosed are the fees for dumping at the closest sites. We are currently trying to recycle as much of the trash as possible to hold down the costs.

Your cost for disposal will be \$250.00-30yd, \$190.00-20yd,  
\$35.00-5yd, \$20.00-6yd as of Jan. 1, 1985

If there are any questions feel free to call.

Sincerely yours,

*Louis C. Novak*

Louis Novak  
President

PPL



Pennsylvania Power & Light Company

4947 Liberty Lane • P.O. Box 3449 • Westcosville, PA 18108  
215/233-5224

ORIGINAL  
(Red)

February 23, 1985

Valley Disposal  
P.O. Box 246  
R.D. #1  
Allentown, PA 18102

LETTER OF EXTENSION & SUPPLEMENT #2  
CONTRACT DATED SEPTEMBER 13, 1982

Gentlemen:

Inasmuch as this Company is desirous of extending the term of the captioned contract, covering the removal of trash and waste paper from our General Office Complex and its various Annex Buildings, paragraph 2a. is hereby amended to read as follows:

- 2a. This contract shall continue in force until July 31, 1986, unless sooner terminated by either party giving to the other not less than sixty (60) days' written notice of its intention to terminate the same.

In addition, paragraph 3 is amended to read as follows:

3. Company shall pay and Contractor shall accept as full compensation for said work the sum of One Thousand Seven Hundred Ninety-Four and no/100 \$1,794.00 dollars per month, payments to be made within thirty (30) days after satisfactory completion of each month's work, acceptance thereof and receipt of Contractor's bill therefor.

This new rate shall be effective as of January 1, 1985.

Except as modified herein, all terms and conditions of said contract shall remain in full force and effect.

Very truly yours,

PENNSYLVANIA POWER & LIGHT COMPANY

By:

  
R. C. Zundel  
Manager - Real Estate

AR206339

# Introduction to **VALLEY DISPOSAL**

ORIGINAL  
(Red)

## DIVISION: NOVAK LANDFILL AND RECYCLING INC.

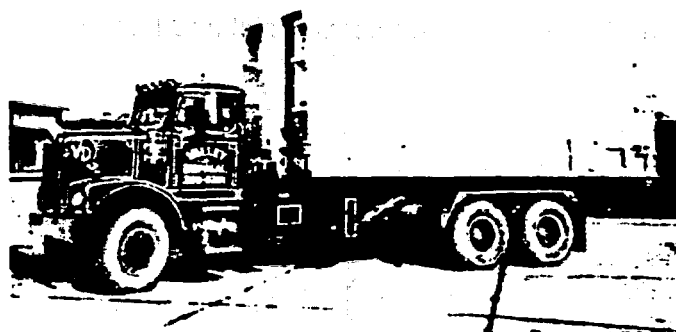
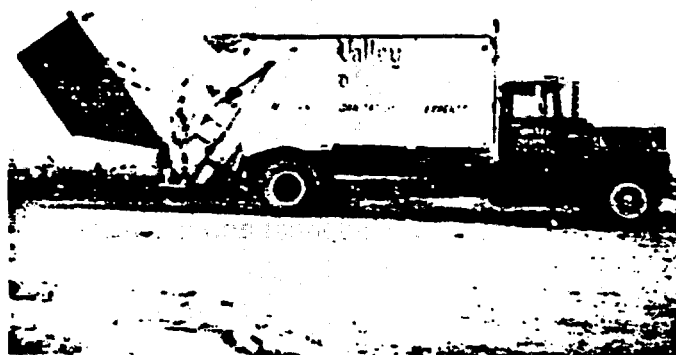

This brochure is printed to help explain how NOVAK ENTERPRISES will handle all your refuse problems in the most efficient and economical manner with the prime concern in mind of conserving our country's natural resources.

AR206340

# VALLEY DISPOSAL

ORIGINAL  
(Red)

A company built on service and satisfied customers offers a complete refuse removal service to handle any and all of your needs.

1. Serving a 50 mile radius of the Lehigh Valley
2. Radio dispatched trucks
3. Company uniformed drivers
4. All modern equipment

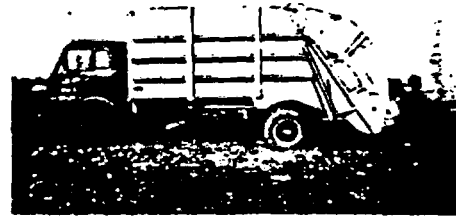
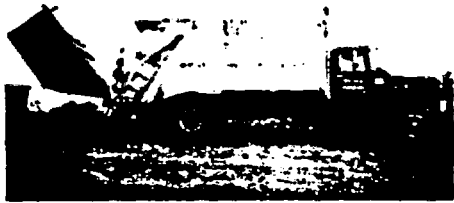

Rear loaders for residential and commercial accounts.



Front end loaders for commercial and light industrial accounts.

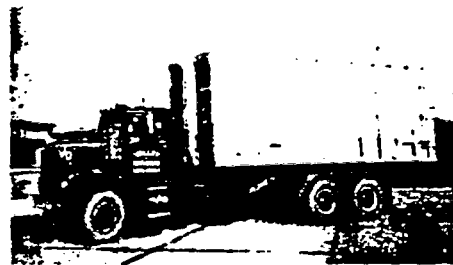
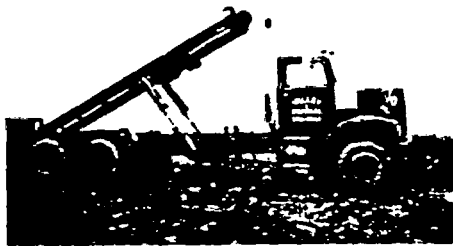

Roll-off systems for heavy commercial and industrial accounts.



Stationary compactors available for free trial,  
with no obligation on company's part.

-AR206341



# NOVAK LANDFILL AND RECYCLING INC.

ORIGINAL (Red)

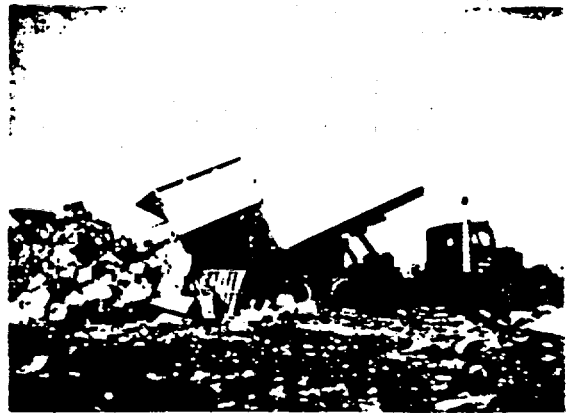

1. Refuse is brought to NOVAK STATE APPROVED SANITARY LANDFILL in compactor trucks.



Roll-off compactor for cardboard and paper.

Open roll-off containers for metal, wood, glass, etc.

2. Refuse is sorted into categories — corrugated, waste paper, precious metals, wood, glass, plastics, etc.

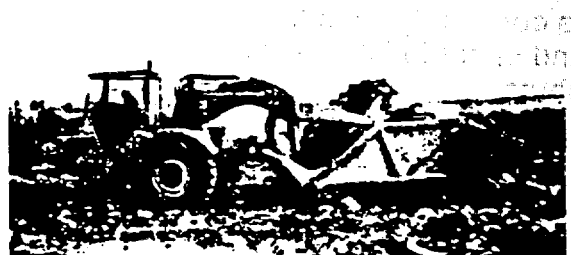

3. The remainder non-valuable solid waste is compacted by special landfill equipment and covered by six inches of clean earth daily. In the future on this site will be built a township recreation area or residential housing.

Help your country and your company today call **VALLEY DISPOSAL** for fast, efficient, and economical service in any of the areas covered in this brochure.

ORIGINAL  
(Red)



We will send one of our disposal experts to study your layout and amount of refuse generated, suggest the best way to handle the situation and at the same time give you an estimate of your monthly outlay.



**NOVAK ENTERPRISES** is constantly seeking better ways to improve and upgrade its service. For this reason, this brochure is subject to change at any time.  
Home Office: R.D. 1, Allentown, Pa.  
Phone 395-6251

# INVOICE

PPL  
ORIGINAL  
(Red)  
Inquiry

PPL01

P. P. & COMPANY  
POST OFFICE BOX 3500  
ALLENTOWN, PA. 18106

ATTN: C.A. BRAXMIER

Re: ROUTE 309 & 22

Invoice No. C 1064

P.O. No. \_\_\_\_\_

Terms: 15 Day

Date Feb. 28, 1986

## TRASH REMOVAL FOR THE MONTH OF February, 1986

30yds. - Lehigh Service Center  
2- Pull-Ticket #1711- 2/3/86  
#1710- 2/3/86  
6yd. Container

\$390.00

\$780.00  
\$ 60.00

30yds. - Telford  
1 Pull-Ticket #1718- 2/3/86  
Rental Fee

\$390.00  
\$100.00

20yds. - Bethlehem Service Center  
1- Pull-Ticket #1712- 2/3/86

\$390.00

TOTAL DUE March 15, 1986

Total

\$1720.00

AMOUNT DUE

AR206344

PPL  
Inquiry 6

ORIGINAL  
(Red)

Slip No. NO 1711

HOCH SANITATION CO.  
Solid Waste Disposal  
434-2501

Job No. \_\_\_\_\_ Slip Req. Yes - No Date 2-3-86  
Customer PPL 300 + 22  
Specific Location \_\_\_\_\_  
Contact Name \_\_\_\_\_  
Truck No. 72 Driver ER  
Pick Up Time 11:30  
Customer Authorization David Landis  
Work Completed  Drivers Signature ER  
CUSTOMER COPY

Slip No. NO 1710

HOCH SANITATION CO.  
Solid Waste Disposal  
434-2501

Job No. \_\_\_\_\_ Slip Req. Yes - No Date 2-3-86  
Customer PPL 309 + 22  
Specific Location \_\_\_\_\_  
Contact Name \_\_\_\_\_  
Truck No. 72 Driver Carl  
Pick Up Time 10:25  
Customer Authorization David Landis  
Work Completed  Drivers Signature ER  
CUSTOMER COPY

Slip No. NO 1718

HOCH SANITATION CO.  
Solid Waste Disposal  
434-2501

Job No. \_\_\_\_\_ Slip Req. Yes - No Date 2/3/86  
Customer NO 2  
Specific Location Welford  
Contact Name Agop  
Truck No. 72 Driver Earl  
Pick Up Time 1:00  
Customer Authorization Kathy Landis  
Work Completed  Drivers Signature ER  
CUSTOMER COPY

Slip No. NO 1712

HOCH SANITATION CO.  
Solid Waste Disposal  
434-2501

Job No. 1 Slip Req. Yes - No Date Feb 3 86  
Customer PPL Plymouth st.  
Specific Location \_\_\_\_\_  
Contact Name \_\_\_\_\_  
Truck No. 65 Driver Kevin  
Pick Up Time 9:35  
Customer Authorization Donna Snyder  
Work Completed  Drivers Signature ER  
CUSTOMER COPY

AR206345

INVOICE

112 Inquiry &

# INVOICE

ORIGINAL  
(Red) 008541  
009256

P. P. & L. Co.  
Route 309 & 22  
P.O. Box 3500  
Allentown, Pa. 18106 - 0500  
Attn: C. A. Brammer

INVOICE NO.

INVOICE DATE

January 31, 1986

SHIPPED TO

Page 2 of 2

OUR ORDER NO.	YOUR ORDER NO.	SALESMAN	TERMS	SHIPPED VIA	PPD. OR C.O.D.
			Net 15		
Rubbish Removal For January					
Lehigh Service Center					
(2) 5yd containers					\$1680.00
<b>Total</b>					<b>\$5895.00</b>

Item 8 F530C Wheeler Group Inc. 1982

DUPLICATE



AR206346

Valley Dispatch

ALLENTOWN, PA.

215-492-1111

# INVOICE

PPL Inquiry 6

ORIGINAL  
(check)

008541

TO

P.P. & T. Co.  
 Route 309 # 12  
 P.O. Box 3500  
 Allentown, Pa. 18106-0500  
 ATTN: C.A. Braxmier

INVOICE NO.

INVOICE DATE January 31, 1986

SHIPPED TO

Page 1 of 2

OUR ORDER NO.	YOUR ORDER NO.	SALESMAN	TERMS	SHIPPED VIA	P.P. OR COLL.
			NET 15		
Rubbish Removal for January					
Pennsburg					
6yd Rental					\$60.00 ✓
					\$25.00 ✓
Bethlehem Service Center					
30yd container 3 pulls at Rental					\$390.00
					\$170.00 ✓
					\$100.00 ✓
Telford Service Center					
30yd container 1 pull at Rental					\$390.00
					\$390.00 ✓
					\$100.00 ✓
Lehigh Service Center					
30yd container 5 pulls at 4yd container					\$390.00
					\$1950.00 ✓
					\$420.00 ✓

Item # F530 © Wheeler Group Inc. 1982

DUPLICATE



AR206347

P.B. & L. *11-16-75*  
 Rt. 309 & 27<sup>th</sup> St.  
 P.O. Box 8115  
 Allentown, Pa. 18106  
 Attn: C.A. Braxmier

INVOICE NO. *007*  
 INVOICE DATE November 30, 1975  
 SHIPPED TO  
 Page 2  
*PP*  
 Inquiry

OUR ORDER NO.	YOUR ORDER NO.	SALESMAN	TERMS	SHIPPED VIA	PPD. OR COLL.
			Net 15		
Rubbish Removal For November Lehigh Service Center 1 - 4yd (13) times 2 - 5yd (26) times 13 Pennsburg 6yd Monthly Rental Fee					40.00 - \$390.00 60.00 - 1560.00 50.00 25.00 Total \$6135.00 <i>216</i>

Item # F330C Wheeler Group Inc. 1982

DUPLICATE

AR206348

# INVOICE

RYL  
Inquiry 6  
ORIGINAL  
(Red)

00780

November 30, 1985

DESCRIPTION	QUANTITY	UNIT PRICE	TERMS	TAXES	PPH OR COLL.
NET 15.					
<b>Rubbish Removal for November</b>					
<b>Telford Service Center</b>					
11/5 Ticket #0349					390.00
11/21 Ticket #0680					780.00
Rental Fee					100.00
<b>Bethlehem Service Center</b>					
11/4 Ticket #0330					390.00
11/14 Ticket #0553					1170.00
11/21 Ticket #0682					100.00
Rental Fee					
<b>Lanigh Service Center</b>					
11/4 Ticket #0328			11/7 Ticket #0402	11/21	390.00
11/4 Ticket #0317			11/12 Ticket #0495	11/21 Ticket #0679	1950.00

Form 8 F330G Wheeler-Dietz, Inc. 1983

DUPLICATE

AR206349



rrr Inquiry  
ORIGINAL  
(Red)

Slip No. Nº 0679

Slip No. Nº 0553

**HOCH SANITATION CO.**  
Solid Waste Disposal  
434-2501

**HOCH SANITATION CO.**  
Solid Waste Disposal  
434-2501

Job No. \_\_\_\_\_ Slip Req. Yes - No Date 11-21-85  
Customer D. P. L.  
Specific Location 309 + 22  
Contact Name 30 OPEN  
Truck No. 71 Driver Earl  
Pick Up Time 7:20  
Customer Authorization [Signature]  
Work Completed [Signature] Drivers Signature [Signature]  
CUSTOMER COPY

Job No. \_\_\_\_\_ Slip Req. Yes - No Date 11-14-85  
Customer D. P. L.  
Specific Location Phymouth St + 162nd  
Contact Name 26 OPEN  
Truck No. 68 Driver [Signature]  
Pick Up Time \_\_\_\_\_  
Customer Authorization [Signature]  
Work Completed \_\_\_\_\_ Drivers Signature [Signature]  
CUSTOMER COPY

Slip No. Nº 0682

**HOCH SANITATION CO.**  
Solid Waste Disposal  
434-2501

Job No. 41 Slip Req. Yes - No Date 11-21-85  
Customer D. P. L.  
Specific Location Union Blvd  
Contact Name 20 OPEN  
Truck No. 65 Driver [Signature]  
Pick Up Time 2:15  
Customer Authorization [Signature]  
Work Completed YES Drivers Signature [Signature]  
switch CUSTOMER COPY

AR206350

TRC  
Inquiry 6

ORIGINAL  
(Red)

Slip no. Nº 0328

**HOCH SANITATION CO.**  
Solid Waste Disposal  
434-2501

Job No. \_\_\_\_\_ Slip Req. Yes - No Date 11-4-85  
Customer P.P.K.  
Specific Location 512 x 32  
Contact Name \_\_\_\_\_  
Truck No. 71 Driver Carl  
Pick Up Time 5:25  
Customer Authorization [Signature]  
Work Completed  Drivers Signature [Signature]  
CUSTOMER COPY

Slip no. Nº 0317

**HOCH SANITATION CO.**  
Solid Waste Disposal  
434-2501

Job No. \_\_\_\_\_ Slip Req. Yes - No Date 11/4/85  
Customer P.P.K.  
Specific Location 301 x 22  
Contact Name [Signature]  
Truck No. 71 Driver Carl  
Pick Up Time 2:00  
Customer Authorization [Signature]  
Work Completed  Drivers Signature [Signature]  
CUSTOMER COPY

Slip No. Nº 0349

**HOCH SANITATION CO.**  
Solid Waste Disposal  
434-2501

Job No. \_\_\_\_\_ Slip Req. Yes - No Date 11-5-85  
Customer P.P.K.  
Specific Location [Signature]  
Contact Name 302 - [Signature]  
Truck No. 71 Driver STEVE  
Pick Up Time \_\_\_\_\_  
Customer Authorization [Signature]  
Work Completed  Drivers Signature [Signature]  
CUSTOMER COPY

Slip No. Nº 0330

**HOCH SANITATION CO.**  
Solid Waste Disposal  
434-2501

Job No. \_\_\_\_\_ Slip Req. Yes - No Date 11-5-85  
Customer P.P.K.  
Specific Location [Signature]  
Contact Name \_\_\_\_\_  
Truck No. 71 Driver [Signature]  
Pick Up Time 12:10  
Customer Authorization [Signature]  
Work Completed  Drivers Signature [Signature]  
CUSTOMER COPY

Slip No. Nº 0495

**HOCH SANITATION CO.**  
Solid Waste Disposal  
434-2501

Job No. \_\_\_\_\_ Slip Req. Yes - No Date 11-12-85  
Customer P.P.K.  
Specific Location 22 x 309  
Contact Name [Signature]  
Truck No. 71 Driver Carl  
Pick Up Time 5:15  
Customer Authorization [Signature]  
Work Completed  Drivers Signature [Signature]

Slip No. Nº 0402

**HOCH SANITATION CO.**  
Solid Waste Disposal  
434-2501

Job No. \_\_\_\_\_ Slip Req. Yes - No Date 11-7-85  
Customer P.P.K.  
Specific Location 512 x 32  
Contact Name [Signature]  
Truck No. 71 Driver Carl  
Pick Up Time 2:45  
Customer Authorization [Signature]  
Work Completed  Drivers Signature [Signature]  
CUSTOMER COPY

AR206351

PPL Inquiry

PENNSYLVANIA POWER & LIGHT COMPANY  
REQUEST FOR PAYMENT

ALLEY DISPOSAL

ORIGINAL  
(Red)

# INVOICE

007040

P. & S. Company  
Rt. 309 & 22 Rd #2  
P.O. Box 811 B  
Milantown, PA 18106  
Attn: C.A. Brazner

INVOICE NO.  
INVOICE DATE October 31, 1985  
SHIPPED TO

Page 2

OUR ORDER NO.	YOUR ORDER NO.	SALESMAN	TERMS	SHIPPED VIA	PPD. OR COLL.
			NET 15		
Rubbish Removal for October Lehigh Service Center 1-cyd 13 pulls \$30.00 / \$390.00 2-cyd 13 pulls each=26 pulls \$60.00 / \$1560.00 Parkburg 5yd \$60.00 / \$60.00 \$25.00 /					
<b>TOTAL</b>					<b>\$6525.00</b>

Form # F3300 Master Group Inc. 1982

DUPLICATE

AR206352

ORIGINAL  
(Red)

Slip No. 0627

Slip No. 0603

HOCH SANITATION CO.  
Solid Waste Disposal  
434-2501

HOCH SANITATION CO.  
Solid Waste Disposal  
434-2501

Job No. \_\_\_\_\_ Slip Req. Yes - No Date 10/16/85  
Customer PPL Rt 309 & 22  
Specific Location Top  
Contact Name \_\_\_\_\_  
Truck No. 71 Driver ER  
Pick Up Time 4:10  
Customer Authorization \_\_\_\_\_  
Work Completed  Drivers Signature ER  
CUSTOMER COPY

Job No. \_\_\_\_\_ Slip Req. Yes - No Date 10/16/85  
Customer PPL Rt 309 & 22  
Specific Location Top  
Contact Name \_\_\_\_\_  
Truck No. 71 Driver ER  
Pick Up Time 4:00  
Customer Authorization \_\_\_\_\_  
Work Completed  Drivers Signature ER  
CUSTOMER COPY

Slip No. No 0038

Slip No. No 0035

HOCH SANITATION CO.  
Solid Waste Disposal  
434-2501

HOCH SANITATION CO.  
Solid Waste Disposal  
434-2501

Job No. \_\_\_\_\_ Slip Req. Yes - No Date 10-21-85  
Customer PPL Rt 309 & 22  
Specific Location TOP  
Contact Name \_\_\_\_\_  
Truck No. 71 Driver Earl  
Pick Up Time 5:05  
Customer Authorization David Landis  
Work Completed  Drivers Signature DL  
CUSTOMER COPY

Job No. \_\_\_\_\_ Slip Req. Yes - No Date 10-21-85  
Customer PPL Rt 309 & 22  
Specific Location Bottom  
Contact Name \_\_\_\_\_  
Truck No. 71 Driver Earl  
Pick Up Time \_\_\_\_\_  
Customer Authorization David Landis  
Work Completed  Drivers Signature DL  
CUSTOMER COPY

Slip No. No 0178

HOCH SANITATION CO.  
Solid Waste Disposal  
434-2501

Job No. \_\_\_\_\_ Slip Req. Yes - No Date 10/28/85  
Customer DL & J  
Specific Location 309 & 22  
Contact Name 30 (C)  
Truck No. 71 Driver Earl  
Pick Up Time 12:45  
Customer Authorization DL Bruce Chelch

Slip No. 0302

HOCH SANITATION CO.  
Solid Waste Disposal  
434-2501

Job No. 3 Slip Req.  Yes - No Date 10/5/85  
Customer P.P.L.  
Specific Location Union Blvd. N-Fawn  
Contact Name SAVE  
Truck No. 65 Driver W.H.  
Pick Up Time \_\_\_\_\_  
Customer Authorization Don Snyder  
Work Completed YES Drivers Signature R.K. Wood  
CUSTOMER COPY

Slip No. 0305

HOCH SANITATION CO.  
Solid Waste Disposal  
434-2501

ORIGINAL  
(Red)

Job No. \_\_\_\_\_ Slip Req. Yes - No Date 10/10/85  
Customer P.P.L.  
Specific Location Telford  
Contact Name \_\_\_\_\_  
Truck No. 71 Driver EA  
Pick Up Time 9:30  
Customer Authorization R.C. Baker  
Work Completed L Drivers Signature EA  
CUSTOMER COPY

Slip No. Nº 0182

HOCH SANITATION CO.  
Solid Waste Disposal  
434-2501

Job No. \_\_\_\_\_ Slip Req. Yes - No Date 10/28/85  
Customer P.P.L.  
Specific Location Union Blvd + Plymouth  
Contact Name 20 (C)  
Truck No. 65 Driver Don  
Pick Up Time \_\_\_\_\_  
Customer Authorization Ronald Hayes  
Work Completed \_\_\_\_\_ Drivers Signature \_\_\_\_\_  
CUSTOMER COPY

Slip No. Nº 0061

HOCH SANITATION CO.  
Solid Waste Disposal  
434-2501

Job No. \_\_\_\_\_ Slip Req. Yes - No Date 10/22/85  
Customer P.P.L.  
Specific Location Union Blvd + Plymouth  
Contact Name 20 (C)  
Truck No. 63 Driver Don  
Pick Up Time \_\_\_\_\_  
Customer Authorization Ronald Hayes  
Work Completed \_\_\_\_\_ Drivers Signature \_\_\_\_\_

Slip No. 0602

HOCH SANITATION CO.  
Solid Waste Disposal  
434-2501

Job No. \_\_\_\_\_ Slip Req. Yes - No Date 10/9/85  
Customer P.P.L. RT 309622  
Specific Location B. W. H.  
Contact Name \_\_\_\_\_  
Truck No. 71 Driver EA  
Pick Up Time 4:00  
Customer Authorization \_\_\_\_\_  
Work Completed \_\_\_\_\_ Drivers Signature \_\_\_\_\_

Slip No. 0129

HOCH SANITATION CO.  
Solid Waste Disposal  
434-2501

Job No. \_\_\_\_\_ Slip Req. Yes - No Date 10/3/85  
Customer P.P.L. RT 309622  
Specific Location Top  
Contact Name \_\_\_\_\_  
Truck No. 71 Driver EA  
Pick Up Time 12:40  
Customer Authorization \_\_\_\_\_  
Work Completed L Drivers Signature EA  
CUSTOMER COPY

DAVID & BRIGHT COMPANY

112  
Inquiry 6  
ORIGINAL  
(Recd)

AR206355

Wheeler Service

FTL Inquiry 6

# INVOICE

ORIGINAL  
(Red)

001900

P.P. & L. Co.  
Route 309 & 22 Rd. #2  
P.O. Box 3115  
Allentown, Pa. 18106

INVOICE NO.

INVOICE DATE September 30, 1965

SHIPPED TO

OUR ORDER NO.	YOUR ORDER NO.	SALESMAN	TERMS	SHIPPED VIA	PPD. OR COLL.
			Net 15		
QUANTITY	DESCRIPTION			PRICE	AMOUNT
	Rubbish Removal For September				
	Telford Service Center				
	9/10 Ticket #1953 30yd			\$300.00	\$300.00
	9/10				\$100.00
	9/10				\$60.00
	9/10				\$25.00
	Telford Service Center				
	9/9 Ticket #1949				
	9/10 #1952				
	9/10 #1957				
	9/10 #1958 30yd			\$300.00	\$1500.00
	9/10			\$50.00	\$750.00
	9/10			\$50.00	\$1450.00

Item # F530C Wheeler Group Inc. 1982

DUPLICATE

AR206356

rrr  
Inquir/b  
ORIGINAL  
(Red)

J.O.# **NR 0016**

**HOCH SANITATION CO.**

315 Basin Street  
Allentown, Pennsylvania 18103

(215) 434-2501  
(215) 435-8865

CUSTOMER'S NAME P.P.L. (304122) DATE: 9-30-85

JOB ORDER BY: FE

TYPE TRUCK: FE

TYPE TRASH: (a) cu.yds. 12  
(b) lbs. \_\_\_\_\_

E.T.A.: \_\_\_\_\_  
E.T.D.: \_\_\_\_\_ TO BE COMPLETED

WORK COMPLETED  DRIVER'S NAME(S): David Steiner

LOCATION OF LANDFILL: \_\_\_\_\_  
CUSTOMER'S AUTHORIZATION: B. Shell

GALS. AMOUNT \_\_\_\_\_  
REMARKS: 2 (4 yrd puch)  
1 (4 yrd bag)

J.O.# **NR 0005**

**HOCH SANITATION CO.**

315 Basin Street  
Allentown, Pennsylvania 18103

(215) 434-2501  
(215) 435-8865

CUSTOMER'S NAME P.P.L. (222309) DATE: 9-18-85

JOB ORDER BY: F.L. Fad

TYPE TRUCK: \_\_\_\_\_

TYPE TRASH: (a) cu.yds. Scrap Bag  
(b) lbs. \_\_\_\_\_

E.T.A.: 1031  
E.T.D.: 1047 TO BE COMPLETED

WORK COMPLETED  DRIVER'S NAME(S): David Steiner

LOCATION OF LANDFILL: \_\_\_\_\_  
CUSTOMER'S AUTHORIZATION: B. Shell

GALS. AMOUNT \_\_\_\_\_  
REMARKS: 2 (4 yrd bag)  
1 (4 yrd bag)

06357



PPL  
Inquiry 6

ORIGINAL  
(Red)

Slip No. № 1949

HOCH SANITATION CO.  
Solid Waste Disposal  
434-2501

Job No. \_\_\_\_\_ Slip Req. Yes - No Date 9/9/85  
Customer PPL Rt  
Specific Location 309222 Top  
Contact Name \_\_\_\_\_  
Truck No. 71 Driver Ed  
Pick Up Time 11:00  
Customer Authorization \_\_\_\_\_  
Work Completed  Drivers Signature Ed  
CUSTOMER COPY

Slip No. № 1363

HOCH SANITATION CO.  
Solid Waste Disposal  
434-2501

Job No. \_\_\_\_\_ Slip Req. Yes - No Date 9-16-85  
Customer PPL  
Specific Location Telford BURMONT  
Contact Name \_\_\_\_\_  
Truck No. 64 Driver Steve  
Pick Up Time Pick Up  
Customer Authorization PPL  
Work Completed  Drivers Signature Steve  
CUSTOMER COPY

Slip No. № 1667

HOCH SANITATION CO.  
Solid Waste Disposal  
434-2501

Job No. \_\_\_\_\_ Slip Req. Yes - No Date 9/16/85  
Customer PPL Rt 309222  
Specific Location Top  
Contact Name \_\_\_\_\_  
Truck No. 71 Driver Ed  
Pick Up Time 4:00  
Customer Authorization \_\_\_\_\_  
Work Completed  Drivers Signature Ed  
CUSTOMER COPY

Slip No. № 1662

HOCH SANITATION CO.  
Solid Waste Disposal  
434-2501

Job No. \_\_\_\_\_ Slip Req. Yes - No Date 9/16/85  
Customer PPL Rt 309222  
Specific Location Bottom  
Contact Name \_\_\_\_\_  
Truck No. 71 Driver Ed  
Pick Up Time 6:20  
Customer Authorization \_\_\_\_\_  
Work Completed  Drivers Signature Ed  
CUSTOMER COPY

Slip No. 0105

HOCH SANITATION CO.  
Solid Waste Disposal  
434-2501

Job No. \_\_\_\_\_ Slip Req. Yes - No Date 9/22/85  
Customer PPL  
Specific Location Series Road  
Contact Name \_\_\_\_\_  
Truck No. 71 Driver ET  
Pick Up Time 12:55  
Customer Authorization \_\_\_\_\_

Slip No. № 1640

HOCH SANITATION CO.  
Solid Waste Disposal  
434-2501

Job No. \_\_\_\_\_ Slip Req. Yes - No Date 9/21/85  
Customer PPL Rt 309222  
Specific Location Top  
Contact Name \_\_\_\_\_  
Truck No. 71 Driver Ed  
Pick Up Time 4:15  
Customer Authorization \_\_\_\_\_

AR206358

# PENNSYLVANIA POWER & LIGHT COMPANY

PPL  
Inquiry 6

*Volume 2000*

## INVOICE

ORIGINAL  
(Red)

502006  
11/12

TO

INVOICE NO.  
INVOICE DATE  
SHIPPED TO

OUR ORDER NO.	YOUR ORDER NO.	SALESMAN	TERMS	SHIPPED VIA	PPD. OR COLL.
---------------	----------------	----------	-------	-------------	---------------

QUANTITY	DESCRIPTION	PRICE	AMOUNT

Item # F530 © Wheeler Group Inc. 1982

DUPLICATE



AR206359

PPL Inquiry 6

Slip No. No 0911

HOCH SANITATION CO.  
Solid Waste Disposal  
434-2501

Job No. \_\_\_\_\_ Slip Req. Yes - No Date \_\_\_\_\_  
Customer TELERO - PPL  
Specific Location WYOMING SERVICE CENTER  
Contact Name \_\_\_\_\_  
Truck No. 66 Driver Kelley  
Pick Up Time 3:00  
Customer Authorization \_\_\_\_\_  
Work Completed \_\_\_\_\_ Drivers Signature [Signature]  
CUSTOMER COPY

Slip No. ORIGINAL No 2648

HOCH SANITATION CO.  
Solid Waste Disposal  
434-2501

Job No. \_\_\_\_\_ Slip Req. Yes - No Date 8-1-85  
Customer \_\_\_\_\_  
Specific Location Telero  
Contact Name \_\_\_\_\_  
Truck No. \_\_\_\_\_ Driver \_\_\_\_\_  
Pick Up Time \_\_\_\_\_  
Customer Authorization [Signature]  
Work Completed \_\_\_\_\_ Drivers Signature \_\_\_\_\_  
CUSTOMER COPY

Slip No. No 2087

HOCH SANITATION CO.  
Solid Waste Disposal  
434-2501

Job No. \_\_\_\_\_ Slip Req. Yes - No Date 8/15/85  
Customer PPL Rt 309222  
Specific Location Top  
Contact Name \_\_\_\_\_  
Truck No. 71 Driver [Signature]  
Pick Up Time 4:15  
Customer Authorization \_\_\_\_\_  
Work Completed  Drivers Signature [Signature]  
CUSTOMER COPY

Slip No. No 2102

HOCH SANITATION CO.  
Solid Waste Disposal  
434-2501

Job No. \_\_\_\_\_ Slip Req. Yes - No Date 8/12/85  
Customer PPL Rt 309222  
Specific Location Top  
Contact Name \_\_\_\_\_  
Truck No. 71 Driver [Signature]  
Pick Up Time 11:45  
Customer Authorization \_\_\_\_\_  
Work Completed  Drivers Signature [Signature]  
CUSTOMER COPY

Slip No. No 2127

HOCH SANITATION CO.  
Solid Waste Disposal  
434-2501

Job No. \_\_\_\_\_ Slip Req. Yes - No Date 8/30/85  
Customer PPL Rt 309222  
Specific Location Bottom  
Contact Name \_\_\_\_\_  
Truck No. 71 Driver [Signature]  
Pick Up Time 10:25  
Customer Authorization \_\_\_\_\_  
Work Completed  Drivers Signature [Signature]

Slip No. No 2669

HOCH SANITATION CO.  
Solid Waste Disposal  
434-2501

Job No. \_\_\_\_\_ Slip Req. Yes - No Date 8/12/85  
Customer PPL Rt 309222  
Specific Location Top  
Contact Name \_\_\_\_\_  
Truck No. 71 Driver [Signature]  
Pick Up Time 4:15  
Customer Authorization \_\_\_\_\_  
Work Completed  Drivers Signature [Signature]

AR206360

PTL Inquiry 6

Slip No. No 2116

HOCH SANITATION CO.  
Solid Waste Disposal  
434-2501

Job No. \_\_\_\_\_ Slip Req. Yes - No Date 8/30/85  
Customer PPDL Rt 30922  
Specific Location Tap  
Contact Name \_\_\_\_\_  
Truck No. 71 Driver ET  
Pick Up Time 12:50  
Customer Authorization \_\_\_\_\_  
Work Completed  Drivers Signature ET

CUSTOMER COPY

(Red)

Slip No. No 2539

HOCH SANITATION CO.  
Solid Waste Disposal  
434-2501

Job No. \_\_\_\_\_ Slip Req. Yes - No Date 8/26/85  
Customer PPDL Rt 3092  
Specific Location Tap  
Contact Name \_\_\_\_\_  
Truck No. 71 Driver ET  
Pick Up Time 2:45  
Customer Authorization \_\_\_\_\_  
Work Completed  Drivers Signature ET

CUSTOMER COPY

Slip No. No 2079

HOCH SANITATION CO.  
Solid Waste Disposal  
434-2501

Job No. \_\_\_\_\_ Slip Req. Yes - No Date 8/21/85  
Customer \_\_\_\_\_  
Specific Location \_\_\_\_\_  
Contact Name \_\_\_\_\_  
Truck No. 11 Driver ET  
Pick Up Time 6:00  
Customer Authorization \_\_\_\_\_  
Work Completed  Drivers Signature ET

CUSTOMER COPY

Slip No. No 2088

HOCH SANITATION CO.  
Solid Waste Disposal  
434-2501

Job No. \_\_\_\_\_ Slip Req. Yes - No Date 8/15/85  
Customer PPDL Rt 30922  
Specific Location Batter  
Contact Name \_\_\_\_\_  
Truck No. 71 Driver ET  
Pick Up Time 3:20  
Customer Authorization \_\_\_\_\_  
Work Completed  Drivers Signature ET

CUSTOMER COPY

Slip No. No 2474

HOCH SANITATION CO.  
Solid Waste Disposal  
434-2501

Job No. \_\_\_\_\_ Slip Req. Yes - No Date 8-11-85  
Customer PPDL  
Specific Location \_\_\_\_\_  
Contact Name \_\_\_\_\_  
Truck No. \_\_\_\_\_ Driver ET  
Pick Up Time 12:45  
Customer Authorization \_\_\_\_\_

Slip No. No 0908

HOCH SANITATION CO.  
Solid Waste Disposal  
434-2501

Job No. \_\_\_\_\_ Slip Req. Yes - No Date 8-14-85  
Customer PTL  
Specific Location Union + Plymouth Co.  
Contact Name \_\_\_\_\_  
Truck No. 66 Driver Rabbie  
Pick Up Time 7:40  
Customer Authorization Ronald J. [Signature]  
Work Completed \_\_\_\_\_ Drivers Signature \_\_\_\_\_

AR206361



PPL Inquiry 6  
ORIGINAL (Red)

Slip No. Nº 4463

Slip No. Nº 4499

J.P. MASCARO & SONS, INC.  
Solid Waste Disposal  
1-800-222-1818

J.P. MASCARO & SONS, INC.  
Solid Waste Disposal  
1-800-222-1818

Job No. \_\_\_\_\_ Slip Req. Yes - No Date 7/22/85  
Customer PPL Rt 30922  
Specific Location \_\_\_\_\_  
Contact Name \_\_\_\_\_  
Truck No. \_\_\_\_\_ Driver Earl  
Pick Up Time \_\_\_\_\_  
Customer Authorization \_\_\_\_\_  
Work Completed  Drivers Signature Earl  
CUSTOMER COPY

Job No. \_\_\_\_\_ Slip Req. Yes - No Date 7/2/85  
Customer PPL Rt 30922  
Specific Location \_\_\_\_\_  
Contact Name \_\_\_\_\_  
Truck No. 71 Driver Earl  
Pick Up Time 8:15  
Customer Authorization \_\_\_\_\_  
Work Completed  Drivers Signature Earl  
CUSTOMER COPY

Slip No. Nº 2698

HOCH SANITATION CO.  
Solid Waste Disposal  
434-2501

Job No. \_\_\_\_\_ Slip Req. Yes - No Date 7/22/85  
Customer PPL Rt 30922  
Specific Location Bottom  
Contact Name \_\_\_\_\_  
Truck No. 71 Driver Earl  
Pick Up Time 2:50  
Customer Authorization \_\_\_\_\_  
Work Completed  Drivers Signature Earl  
CUSTOMER COPY

Nº 83483 PHONES: 362-03: 539-50

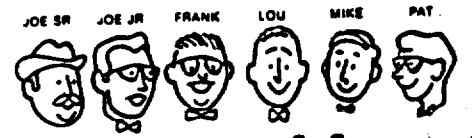

J. P. Mascaro & Sons  
RUBBISH DISPOSAL

DATE: 7/12/85  
CUSTOMER'S NAME PPL  
JOB ORDER BY: CALL  
TYPE TRUCK: R.O.  
TYPE TRASH: \_\_\_\_\_  
(a) cu. yds. 20  
(b) lbs. 1  
E.T.A.: \_\_\_\_\_  
E.T.O.: \_\_\_\_\_  
WORK COMPLETED  TO BE COMPLETED   
DRIVER'S NAME(S): Kevin K. Kozlowski  
LOCATION OF LANDFILL: Station  
CUSTOMER'S AUTHORIZATION: Donna Snyder  
GALS. AMOUNT \_\_\_\_\_  
REMARKS:

215-721-1444 main office  
Sam Augustine Slip No. Nº 2699

HOCH SANITATION CO.  
Solid Waste Disposal  
434-2501

Job No. \_\_\_\_\_ Slip Req. Yes - No Date 7/22/85  
Customer PPL Rt 30922  
Specific Location Top  
Contact Name \_\_\_\_\_  
Truck No. 71 Driver Earl  
Pick Up Time 12:20  
Customer Authorization \_\_\_\_\_  
Work Completed  Drivers Signature Earl

AR206363

RR  
Inquiry 6  
ORIGINAL  
(Red)

# INVOICE

TO  
P. B. & L. Co.  
P. O. Box 113  
13100

INVOICE NO.  
INVOICE DATE  
SHIPPED TO

DUPLICATE INVOICE 173

OUR ORDER NO.	YOUR ORDER NO.	SALESMAN	TERMS	SHIPPED VIA	PPD. OR COLL.
			Net 15		
QUANTITY	DESCRIPTION			PRICE	AMOUNT
	100111 Service Center 23.1 10.19 14.14 15.15 (2) 10.19 14.14 15.15 12.12 13.13 14.14 15.15 Technical Service 307 1.10.21				

Item # F530C Wheeler Group Inc. 1982

DUPLICATE



AR206364

PPL Inquiry 6

ORIGINAL  
(Part)

VALLEY DISPOSAL  
~~HIGH SANITATION CO.~~  
315 Basin Street  
ALLENTOWN, PA 18103  
215-434-2501



# INVOICE

03031

TO [ PPL  
P.O. Box 5118  
Allentown, Pa. 18106 ]

INVOICE NO.  
INVOICE DATE June 30, 1985  
SHIPPED TO

OUR ORDER NO.	YOUR ORDER NO.	SALESMAN	TERMS	SHIPPED VIA	PPD. OR COL
QUANTITY	DESCRIPTION			PRICE	AMOUNT
	4 pulls at 31 <sup>st</sup> + 2 high lbs			390. <sup>00</sup>	1560. <sup>00</sup>
				Total 1418	1560. <sup>00</sup>

Item # F530 © Wheeler Group Inc. 1982

ORIGINAL



AR206365



Phone 395-6251

PPL  
Inquiry L

# VALLEY DISPOSAL

Div. of Novak Landfill Corp.  
MODERN SANITATION EXPERTS

RD.1 BOX 268A

ORIGINAL  
(R/R)  
Allentown, Pa. 18104

*Reminder sent by  
mail on 7/5*

*paid in  
check # 543363  
dated 7/5/85*

May 31, 19 85

P P & L Company

RD #2, Box 811 B  
ATTN: C. A. Braxmeyer  
Allentown, PA 18106

PENNSBURG - 1-6 yd. dump @ \$20.00/dump = \$20.00

TELFORD: 1 load @ \$250.00/ld. = \$250.00 -

UNION BLVD.: 3 loads @ \$190.00/ld. = \$570.00 -

RT.309: 10-30 yd. lds. @ \$250.00/ld. = \$2500.00 -

Refuse Removal Month of May

RT.309:22-5 yd.comp.@ \$35.00/dump = \$770.00 -

RT.309:22-6yd. dump @ \$20.00/dump = \$440.00 -

*C. A. Braxmeyer*

Amt. \$4,550.00



AR206366

Phone 395-6251

Inquiry 6

ORIGINAL  
(Red)

# VALLEY DISPOSAL

Div. of Novak Landfill Corp.  
MODERN SANITATION EXPERTS

RD.1 BOX 268A

Allentown, Pa. 18104

.....April 30 19 85.....

P.P. & L. Co.  
.....  
RD 2, Box 811B  
.....  
Allentown, PA 18106  
.....  
Attn: C.A. Braxmeier

TELFORD-(1-30 yd)@ \$250.00/load = \$250.00

UNION BLVD-(3-20 yd)@ \$190.00/load = \$ 570.00

ROUTE 309-(3-30 yd)@ \$250.00/load = \$825.00

Refuse Removal Month of April

ROUTE 309-(24-6yd. dump)@ \$20.00/dump = \$480.00

ROUTE 309-(24-5 yd. comp. pulls)@\$35.00/pull=\$875.00

Amt. \$2985.00

PENNSBURG-(1-6 yd. dump)@ \$20.00/dump = \$20.00



AR206367

Phone 395-6251

PTL  
Inquiry 6

# VALLEY DISPOSAL

Div. of Novak Landfill Corp.  
MODERN SANITATION EXPERTS (Reg)

RD.1 BOX 268A

Allentown, Pa. 181

.....March 31 19 85.....

P. P. & L. Company  
ATTENTION: C. A. Braxmeier  
RD. #2, Box 811B

Allentown, PA 18106

Telford-1-30 yd. 1d. @ \$250.00/1d. = \$250.00

Union Blvd.: 3-20 yd. lds. @ \$190.00/1d. = \$570.00

Rt. 309: 9 lds. (30 yds.) @ \$250.00/1d. = \$2250.00

Rt. 309: 22-5 yd. dps. @ \$35.00/dp. = \$770.00

Refuse Removal Month of MARCH

Rt. 309: 22-6 yd. dps. @ \$20.00/dp = \$440.00

Pennsburg: 1 dump @ \$20.00/dump(6 yd.) = \$20.00

Amt.

\$4300.00

*H. J. Spengler*



AR206368

Phone 395-6251

PPL Inquiry 6

# VALLEY DISPOSAL

Div. of Novak Landfill Corp.  
MODERN SANITATION EXPERTS

RD.1 BOX 246

ORIGINAL  
(Reg.)  
Allentown, Pa. '04

..... Feb 28 19 85 .....

P. P. & L. Co.  
.....  
RD 2, Box 811B  
.....  
Allentown, PA 18106  
.....  
Attn: C.A. Braxmeir  
.....

Refuse Removal Month of February

	Amt.	<u>\$3940.00</u>
Telford:		
1-30yd @ \$250.00 load	-\$ 250.00	
Rt. 309		
8-30yd @ \$250.00 load	-\$2000.00	
Union Blvd.		
3-20yd @ \$190.00 load	-\$ 570.00	
Rt. 309		
20-6yd dumps @ \$20.00 dp=\$	\$ 400.00	
Rt. 309		
20-5 yd dumps @ \$35.00 dp=\$	\$ 700.00	
Pennsburg		
1-6yd dump @ \$20.00 dump=\$	20.00	

*H. L. Spangler*



AR206369

Phone 395-6251

PL Inquiry 6

# VALLEY DISPOSAL

Div. of Novak Landfill Corp.  
MODERN SANITATION EXPERTS

RD.1 BOX 246

Allentown, Pa. 18104

ORIGINAL  
(Red)

Jan 31 19 85

P.P. & L. Co.

RD 2, Box 811B

Attn: C.A. Braxmeier

Allentown, PA 18106

Telford: 1-30yd. ld. @ \$250.00/ld. = \$250.00  
Union Blvd.: 2-20 yd. lds. @ \$190.00/ld=\$380.00

Refuse Removal Month of January

Rt. 309: 4-30yd. lds. @ \$250.00/ld. = \$1000.00  
22-5yd. packers @ \$35.00/dump=\$770.00  
22-6yd. dumps @ \$20.00/dump=\$440.00  
Amt. \$2840.00

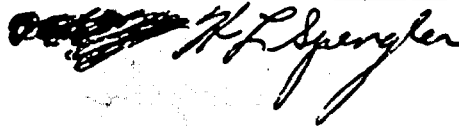

AR206370

# VALLEY DISPOSAL

Div. of Novak Landfill Corp.  
MODERN SANITATION EXPERTS

RD.1 BOX 248

Allentown, Pa. 18104

FILE INQUIRY  
ORIGINAL  
(Red)

Dec. 31 19 84

P. P. & L. Company

Box 811 B

Allentown, PA 18106

ATTN: C. A. Braxmeier

---

---

Telford: 1-30 yd. @ \$120.00/load  
Union Blvd.: 3-20 yd. @ \$110.00/load  
Rts. 309 & 22: 6-30yd. @ \$120.00/load  
Refuse Removal Month of December  
Rts. 309 & 22: 1-20 yd. @ \$110.00/load  
Rts. 309 & 22: 5 yd. comp. (20 dumps) @ \$20.00/dump  
Rts. 309 & 22: 6 yd. dumps @ \$12.00/dump (20 dumps)  
Amt.  
Pennsburg: 1-6yd. dump @ \$12.00/dump

TOTAL DUE

\$1932.00

*A. J. Spengler*

AR206371

# VALLEY DISPOSAL

Div. of Novak Landfill Corp.  
MODERN SANITATION EXPERTS

RD.1 BOX 246

Allentown, Pa. 18104

PPL Inquiry 6

ORIGINAL

November 19 84

P. P. & L. Company

Box 811 B--Attn: G.A. Braxmeier

Allentown, PA 18106

Telford: 1-30yd. @ \$120.00/load  
Union Blvd.: 4-20yd. @ \$110.00/load

Refuse Removal Month of November

Rts. 22 & 309: 6-30yd. @ \$120.00/load

Rts. 22 & 309: 1-20yd. @ \$110.00/load

Pennsburg: 1 dump @ \$12.00/dump

Amt. \$2234.00

26-5yd. dumps @ \$20.00/dump (Rts. 22 & 309)

26-6yd. dumps @ \$12.00/dump (Rts. 22 & 309)

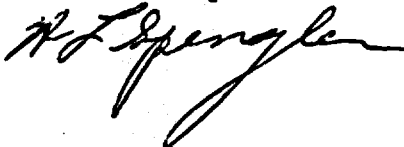

OUR NEW ADDRESS  
VALLEY DISPOSAL  
DIV. NOVAK LANDFILL CORP.  
RD. 1 BOX 246  
ALLENTOWN, PA. 18104

AR206372

# VALLEY DISPOSAL

Div. of Novak Landfill Corp.  
MODERN SANITATION EXPERTS

RD.1 BOX 248

Allentown, Pa. 18104

PPL Inquiry 6

Oct. 31 19 84

P. P. & L. Company  
ATTN: C. A. Braxmeier  
Box 811 B, RD #2  
Allentown, PA 18106

3-20yd. loads @ \$110.00/load = \$330.00  
8-30yd. loads @ \$120.00/load = \$960.00

Refuse Removal Month of October

26-6yd. dumps @ \$12.00/dump = \$312.00  
26-5yd. dumps @ \$20.00/dump = \$520.00

Amt. \$2122.00

*H. F. Spengler*



# VALLEY DISPOSAL

Div. of Novak Landfill Corp.  
MODERN SANITATION EXPERTS

RD.1 BOX 248

Allentown, Pa. 18104

PPL  
Inquiry  
L

ORIGINAL

..... Sept 30, 19 84 .....

P.P. & L. Co.  
.....

RD2 Box 811B  
.....

Allentown PA 18106  
.....

Attn: C.A. Braxmeier

Refuse Removal Month of September

10-30 yds @ \$120.00	ld=\$1200.00
1-20 yds @ \$110.00	ld=\$ 110.00
22-6 yds @ \$12.00	ld=\$264.00
Amt. → <u>\$2014.00</u>	
22-5yds @ \$20.00	ld = \$440.00
Past Due July	\$2057.00
Aug	<u>\$2654.00</u>

Total Due \$6725.00

*H. Spangler*

OUR NEW ADDRESS

VALLEY DISPOSAL  
DIV. NOVAK LANDFILL CORP.  
R.D. #1, BOX 268A  
ALLENTOWN, PA. 18104

AR206374

Phone 395-6251

OUR NEW ADDRESS

KRC  
Inquiry 6

# VALLEY DISPOSAL

Div. of Novak Landfill Corp.  
MODERN SANITATION EXPERTS

RD.1 BOX 246

Allentown, Pa. 18104

ORIGINAL  
(Red)

..August..31..19...84...

.....For:.....

.....Dumping at Land Fill.....

.....

Refuse Removal Month of August

Amt. \$25.00

*W. Spengler*



AR206375

Phone 395-8251

ORIGINAL  
(Red)  
KRL  
Inquiry 6

# VALLEY DISPOSAL

Div. of Novak Landfill Corp.  
MODERN SANITATION EXPERTS

RD.1 BOX 248  
NOVAK LANDFILL CORP.  
RD. #1, BOX 248  
ALLENTOWN, PA. 18101

Allentown, Pa. 18101

August 31, 19 84

P. P. & L. Company

RD#2, Box 811B

Allentown, PA 18106

ATTN: C. A. Braxmeier

Refuse Removal Month of August

**REMINDER**  
IF YOU HAVE NOT SENT YOUR CHECK...  
PLEASE MAIL IT TODAY

Amt.

\$2654.00

Union Blvd.	
5-20yd. loads @ \$110.00	= \$550.00
Telford	
1-30yd. load @ \$120.00	= \$120.00
Rt. 309	
8-30yd. loads @ \$120.00	= \$960.00
32-5yd. comp. @ \$ 20.00	= \$640.00
32-6yd. dumps @ \$12.00	= \$384.00
Past Due May	\$1994.00
Past Due July	<u>\$2057.00</u>
Total Due	\$6705.00

*my copy  
H. Braxmeier*



AR206376

# VALLEY DISPOSAL

Div. of Novak Landfill Corp.  
MODERN SANITATION EXPERTS

RD.1 BOX 416

268A

Allentown, Pa. 18104

YRL  
Inquiry 6  
ORIGINAL  
(Red)

.....July 31, 1984.....

P. P. & L. Company.....

R.D.#2, Box 811B.....

Allentown, PA 18106.....

Attn: C.A. Braxmeier

Refuse Removal Month of	July
30-5yds @ \$20.00=	\$600.00
31-6yds @ \$12.00=	\$372.00
2-20yds @ \$110.00=	\$220.00
7-30yds @ \$120.00=	\$840.00
	<hr/>
	\$2032.00
dumping @ landfill	\$25.00
<b>Total Due</b>	<b>\$2057.00</b>

IP 9/10/84  
WAK # 518713

OK checked



AR206377

# VALLEY DISPOSAL

Div. of Novak Landfill Corp.  
MODERN SANITATION EXPERTS

RD.1 BOX 240

268A

Allentown, Pa. 18104

rrr  
Inquiry b

ORIGINAL  
(Part)

May 31, 1984

P.P. & L. Company

R.D.#2 Box 811 B

Allentown, PA 18106

Attn: C.A. Brazmeier

Refuse Removal Month of May

Amt. \$1994.00

Union Blvd.	
3-20yd loads @ \$110.00=	\$330.00
Telford	
1-30yd load @ \$120.00=	\$120.00
Rt. 309	
7-30yd loads @ \$120.00=	\$840.00
22-6yd dumps @ \$12.00=	\$264.00
22-5yd comp. @ \$20.00=	\$440.00

*H.L. Spangler*

PD  
CHK # 509945  
5/3/84

AR206378

Phone 395-6251

# VALLEY DISPOSAL

Div. of Novak Landfill Corp.  
MODERN SANITATION EXPERTS

RD.1 [REDACTED]

Allentown, Pa. 18104

ORIGINAL  
(Red)

4/30 19 84

P P & L Company

R.D. #2, Box 811-B  
Allentown, PA 18106  
Attn: C. A. Braxmeier

Refuse Removal Month of April

Amt. \$1,720.00

Telford	-	1-30yd load	@	\$120.00	ea.	=	\$120.00
Rt. 309	-	5-30yd "	@	\$120.00	ea.	=	\$600.00
Rt. 309	-	24- 5yd comp	@	\$ 20.00	ea.	=	\$480.00
Rt. 309	-	24- 6yd load	@	\$ 12.00	ea.	=	\$288.00
Union Blvd.	-	2-20yd "	@	\$110.00	ea.	=	\$220.00
Pensburg	-	1- 6yd "	@	\$ 12.00	ea.	=	\$ 12.00

*H.L. Spangler*



AR206379

Phone 395-6251

PPL  
Inquiry 6

# VALLEY DISPOSAL

Div. of Novak Landfill Corp.  
MODERN SANITATION EXPERTS

RD-1 [REDACTED]

Allentown, Pa. 18104

ORIGINAL  
(Red)

..... 3/31 19 84 .....

P P & L Company  
.....  
R.D. #2, Box 811-B  
.....  
Allentown, PA 18106  
.....  
Attn: C. A. Braxmeier  
.....

Refuse Removal Month of March

Amt. \$1,894.00

Telford	-	2-30yd load	⊗	\$120.00	ea.	=	\$240.00
Rt. 309	-	4-30yd "	⊗	\$120.00	ea.	=	\$480.00
Rt. 309	-	26- 5yd comp	⊗	\$ 20.00	ea.	=	\$520.00
Rt. 309	-	26- 6yd load	⊗	\$ 12.00	ea.	=	\$312.00
Union Blvd.	-	3-20yd "	⊗	\$110.00	ea.	=	\$330.00
Fennsburg	-	1- 6yd "	⊗	\$ 12.00	ea.	=	\$ 12.00

4/24/84



AR206380

Phone 395-6251

PPL  
Inquiry 6  
ORIGINALS

# VALLEY DISPOSAL

Div. of Novak Landfill Corp.  
MODERN SANITATION EXPERTS

RD.1 BOX 248

Allentown, Pa. 18104

2/29 19 84

P P & L Company

R.D. #2, Box 811-B  
Allentown, PA 18106  
Attn: C. A. Braxmeier

Refuse Removal Month of February

Amt. \$1,894.00

3	-	20yd	cont.	-	Union Elvd.	=	\$330.00	(110.00ea.)
1	-	30yd	"	-	Telford	=	120.00	
5	-	30yd	"	-	Rt. 309	=	600.00	(120.00ea.)
26	-	5yd	comp.	-	Rt. 309	=	520.00	( 20.00ea.)
26	-	6yd	cont.	-	Rt. 309	=	312.00	( 12.00ea.)
1	-	6yd	"	=	Pennsburg	=	12.00	

9 3/13/84



AR206381



Phone 395-6251

PPL  
Inquiry 6  
ORIGINAL  
(15)

# VALLEY DISPOSAL

Div. of Novak Landfill Corp.  
MODERN SANITATION EXPERTS

RD. 1 BOX 248

Allentown, Pa. 18104

..... 1/31 19 84 .....

P P & L Company .....

R.D. #2, Box 811-B .....

Allentown, PA 18106

Attn: C. A. Braxmeier .....

Refuse Removal Month of January

Amt. \$1,105.00

Pennsburg	-	1- 6yd loads	=	\$ 9.00	
Route 309	-	3-30yd "	=	270.00	(90.00 ea.)
Route 309	-	24- 5yd comp.	=	360.00	(15.00 ea.)
Route 309	-	24- 6yd loads	=	216.00	( 9.00 ea.)
Union Blvd.	-	2-20yd "	=	160.00	(80.00 ea.)
Telford	-	1-30yd "	=	90.00	

2/15/84



AR206382

Phone 395-6251

PP&L  
J. H. H. H. H. H.  
(Fred)

# VALLEY DISPOSAL

Div. of Novak Landfill Corp.  
MODERN SANITATION EXPERTS

RD.1 BOX 246

Allentown, Pa. 18104

..... 1/1 ..... 19 84 .....

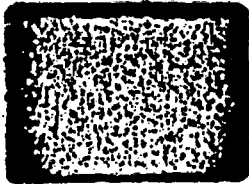

P P & L Company  
R.D. #2, Box 811-B  
Route 309 & 22  
Allentown, PA 18106  
Attn: C. A. Braxmeier

Refuse Removal Month of December

Amt. \$1,205.00

Pennsburg	- 1- 6yd loads	= \$ 9.00	
Route 309	- 6-30yd "	= 540.00	(90.00 ea.)
Route 309	-24- 5yd comp.	= 360.00	(15.00 ea.)
Route 309	-24- 6yd loads	= 216.00	( 9.00 ea.)
Union Blvd.	- 1-20yd "	= 80.00	



AR206383

# VALLEY DISPOSAL

Div. of Novak Landfill Corp.  
MODERN SANITATION EXPERTS

HPL Inquiry 6

RD.1 BOX 246

Allentown, Pa. 18104

12/1 19 83

P. O. Company  
Route 309 & 22, R.D. #1  
P. O. Box 311R  
Uniontown, PA 15106  
Allentown, Pa. 18104

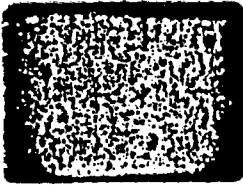

Refuse Removal Month of November

Amt. \$1,327.00

Telford	- 1-30yd loads =	\$ 90.00	
Fennsburg	- 1- 6yd " =	9.00	
Route 309	- 6-30yd " =	540.00	(90.00 ea.)
Route 309	- 22- 5yd comp. =	330.00	(15.00 ea.)
Route 309	- 22- 6yd loads =	198.00	( 9.00 ea.)
Union Blvd.	- 2-30yd " =	160.00	(80.00 ea.)

*W. Springer*



AR206384

Phone 395-6251

PPZ  
Inquiry

(Red)

# VALLEY DISPOSAL

Div. of Novak Landfill Corp.  
MODERN SANITATION EXPERTS

RD.1 BOX 246

Allentown, Pa. 18104

11/1 1983

Route 309 A 22, R.D. 72  
P.O. Box 2117  
Allentown, PA 18106  
Attn: C. A. DeLorenzo

Refuse Removal Month of October

Amt. \$1,333.00

Telford	- 1-30yd loads	= \$ 90.00	
Pennsburg	- 1- 6yd "	= 9.00	
Route 309	- 5-30yd "	= 450.00	(90.00 ea.)
Route 309	- 26- 5yd comp.	= 390.00	(15.00 ea.)
Route 309	- 26- 6yd loads	= 234.00	( 9.00 ea.)
Unich Blvd.	- 2-20yd "	= 160.00	(80.00 ea.)

*H. Spengler*

AR206385

Phone 395-8251

# VALLEY DISPOSAL

Div. of Novak Landfill Corp.  
MODERN SANITATION EXPERTS

RD.1 BOX 248

Allentown, Pa. 18104

PFL  
Inquiry 6  
ORIGINAL  
(Red)

10/1 1983

P P & L Company  
Route 309 & 22, R.D. 72  
P. O. Box 811B  
Allentown, PA 18106  
Attn: C. A. Braxmeier

Refuse Removal Month of September

Amt. \$1,465.00

Telford	-	1-30yd loads	=	\$ 90.00	
Pennsburg	-	1- 6yd "	=	9.00	
Route 309	-	7-30yd "	=	630.00	(90.00 ea.)
Route 309	-	24- 5yd comp.	=	360.00	(15.00 ea.)
Route 309	-	24- 6yd loads	=	216.00	( 9.00 ea.)
Union Blvd.	-	2-20yd "	=	160.00	(80.00 ea.)

*H. Livingston*

*J. 10/19/83*



AR206386

Phone 395-6251

PPL  
Inquiry 6

# VALLEY DISPOSAL

Div. of Novak Landfill Corp.  
MODERN SANITATION EXPERTS

RD.1 BOX 246

Allentown, Pa. 18104

9/1 19 83

P. P. & L. Company  
Rt. 309 & 22, R. D. #2  
P. O. Box 811B

Allentown, PA 18106

Refuse Removal Month of August

Amt. \$1,291.00

Telford	-	1-30yd loads	=	\$ 90.00	
Pennsburg	-	1- 6yd "	=	9.00	
Route 309	-	4-30yd "	=	360.00	(90.00 ea.)
Route 309	-	28- 5yd comp.	=	420.00	(15.00 ea.)
Route 309	-	28- 6yd loads	=	252.00	( 9.00 ea.)
Union Blvd.	-	2-20yd "	=	160.00	(80.00 ea.)

9/25/83



AR206387

PPL  
Inquiry 6

# VALLEY DISPOSAL

Div. of Novak Landfill Corp.  
MODERN SANITATION EXPERTS

RD.1 BOX 246

Allentown, Pa. 18106

8/1 19 83

P. P. & L. Company  
R.D. #2, P.O. Box 811B  
Route 309 & 22,  
Allentown, PA 18106  
Attr: C. A. Braxmeier

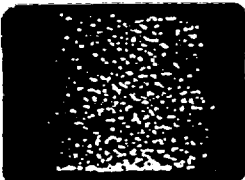

Refuse Removal Month of July

Amt. \$1,195.00

Telford	-	1-30yd load	=	\$ 90.00	
Pennsburg	-	1- 6yd "	=	9.00	
Route 309	-	4-30yd "	=	360.00	(90.00 ea.)
Route 309	-	24- 5yd comp	=	360.00	(15.00 ea.)
Route 309	-	24- 6yd dump	=	216.00	( 9.00 ea.)
Union Blvd.	-	2-20yd load	=	160.00	(80.00 ea.)

*H. L. Spengler*



AR206388

Phone 395-6251

~~KYL~~  
Inquiry 6

# VALLEY DISPOSAL

Div. of Novak Landfill Corp.  
MODERN SANITATION EXPERTS

RD.1 BOX 246

Allentown, Pa. 18104

ORIGINAL  
(Red)

.....7/1..... 19 83.....

P. P. & L. Company.....

P. O. Box 811B.....

Allentown, PA 18106.....

Refuse Removal Month of June

Amt. \$1,783.00

Telford	-	1-30yd loads	=	\$ 90.00	
Pennsburg	-	1- 6yd "	=	9.00	
Route 309	-	10-30yd "	=	900.00	(90.00 ea.)
Route 309	-	26- 5yd comp.	=	390.00	(15.00 ea.)
Route 309	-	26- 6yd dumps	=	234.00	( 9.00 ea.)
Union Blvd.	-	2-20yd load	=	160.00	(80.00 ea.)

on . . .

AR206389



# VALLEY DISPOSAL

Div. of Novak Landfill Corp.  
MODERN SANITATION EXPERTS

PPL  
Inquiry 6

RD.1 BOX 248

Allentown, Pa. 18104

6/1

ORIGINAL  
RECEIVED  
1983

P. P. & L. Company  
Route 309 & 22, R.D. #2  
P. O. Box 811B  
Allentown, PA 18106  
Attn: C. A. Braxmeier

Refuse Removal Month of May

	Amt.	<u>\$1,385.00</u>
Telford - 1-30yd loads	= \$ 90.00	
Pennsburg - 1- 6yd "	= 9.00	
Route 309 - 7-30yd "	= 630.00	(90.00 ea
Route 309 - 24- 5yd comp.	= 360.00	(15.00 ea
Route 309 - 24- 6yd dumps	= 216.00	( 9.00 ea
Union Blvd. - 1-20yd load	= 80.00	



AR206390

Phone 395-6251

PPL  
Inquiry. b  
ORIGINAL

# VALLEY DISPOSAL

Div. of Novak Landfill Corp.  
MODERN SANITATION EXPERTS

RD.1 BOX 246

Allentown, Pa. 18104

.....5/1.....19 83.....

P. P. & L. Company  
Rts. 309 & 22  
P. O. Box 811B, R.D. #2  
Allentown, PA 18106  
Attn: C. A. Braxmeier

Refuse Removal Month of April

Amt. \$1,333.00

Telford	-	1-30yd loads	=	\$ 90.00
Pennsburg	-	1- 6yd "	=	9.00
Route 309	-	5-30yd "	=	450.00
Route 309	-	26-5yd comp.	=	390.00
Route 309	-	26- 6yd dumps	=	234.00
Union Blvd.	-	2-20yd loads	=	160.00
				<u>1333.00</u>

AR206391

Phone 395-8251

PPL  
Inquiry 6

# VALLEY DISPOSAL

Div. of Novak Landfill Corp.  
MODERN SANITATION EXPERTS

ORIGINAL  
(Red)

RD:1 BOX 248

Allentown, Pa. 18104

.....4/1..... 19 83.....

P. P. & L. Company  
Rts. 309 & 22  
P. O. Box 811B, R.D. #2  
Allentown, PA 18106  
Attn: C. A. Braxmeier

Refuse Removal Month of March

	Amt.	<u>\$1,423.00</u>
Telford - 2-30yd loads	- 180.00	
Pennsburg - 1- 6yd "	- 9.00	
Route 309 - 5-30yd "	- 450.00	
Route 309 - 26- 5yd comp.	- 390.00	
Route 309 - 26- 6yd dumps.	- 234.00	
Union Blvd. - 2-20yd loads	- 160.00	

71 2/1 10 2



AR206392

Phone 395-6251

# VALLEY DISPOSAL

Div. of Novak Landfill Corp.  
MODERN SANITATION EXPERTS

RD.1 BOX 246

Allentown, Pa. 18104

PPL  
Inquiry 6  
ORIGINAL  
(Red)

3/1 19 83

P P & L Company  
Route 309 # 22  
R. D. #2, P.O. Box 811B  
Allentown, PA 18106  
Attn: C. A. Braxmeier

Refuse Removal Month of February

	Amt.	<u>\$1,157.00</u>
Telford	- 1-30yd load	- 90.00
Pennsburg	- 1- 6yd "	- 9.00
Route 309	- 5-30yd "	- 450.00
Route 309	- 22- 5yd comp.	- 330.00
Route 309	- 22- 6yd dumps	- 198.00
Union Blvd.	- 1-20yd load	- 80.00

781-522  
001

*H. L. Spengler*

AR206393

Phone 395-8251

RR Inquiry 6  
ORIGINAL  
(Red)

# VALLEY DISPOSAL

Div. of Novak Landfill Corp.  
MODERN SANITATION EXPERTS

RD. 1 BOX 246

Allentown, Pa. 18104

.....2/1..... 19 83.....

P. I. & L. Company  
.....  
Route #309 R. 122, R.D. #2  
.....  
P. O. BOX 211B  
Allentown, Penna 18106  
.....

Refuse Removal Month of Jan 1983

	Amt.	<u>\$1,295.00</u>
Telford-(1) 30 yd load -	\$90.00	
Pennsburg (1) 6 yd load -	9.00	
Route 309 -(4) 30 yd loads-	360.00 ✓	
Route 309 -(24) 5 yd comp.-	460.00 ✓	
Route 309 -(24) 6 yd dumps-	216.00	
Union Blvd-(2) 20 yd loads-	160.00	

*H. J. Swenker*

1 2/15/83  
D 1892



AR206394

# VALLEY DISPOSAL

Div. of Novak Landfill Corp.  
MODERN SANITATION EXPERTS

RD.1 BOX 248

Allentown, Pa. 18104

KRL  
Inquiry 6  
ORIGINAL  
(Red)

.....1-1.....19.....83.....

P.F.&L. Co.  
Rte. 309&22 T.O. 72  
P.O. Box 811B  
Allentown, Pa. 18106

*W. F. Spengler*

Refuse Removal Month of Dec.

<u>309&amp;22</u>	<u>Amt.</u>	<u>\$1067.00</u>
4-30 yd. loads @ \$90.00	=	\$360.00
22-5 yd. comp. @ \$15.00	=	\$330.00
22-6 yd. Dumps @ \$9.00	=	\$198.00
<u>Union Blvd.</u>		
1-20 yd. load @ \$80.00	=	\$80.00
<u>Telford</u>		
1-30 yd. load @ \$90.00	=	\$90.00
<u>Pennsburg</u>		
1-6 yd. Dump @ \$9.00	=	\$9.00

*Int 11/10/83*

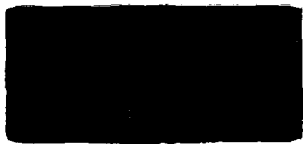

TO

Phone 395-8251

# VALLEY DISPOSAL

Div. of Novak Landfill Corp.  
MODERN SANITATION EXPERTS

RD.1 BOX 248

Allentown, Pa. 18104

PPL  
Inquiry 6  
ORIGINAL  
(Red)

.....12-1.....19 82.....

F.P.&L. Co.  
Rte. #309&#22 R.D. #2  
P.O. Box 811B  
Alltwn., Pa. 18106

Refuse Removal Month of Nov.

			\$1433.00
<u>309&amp;#22</u>	<u>Amt.</u>	=	
6-30 yd. loads @ \$90.00		=	\$540.00
25-5 yd. comp. @ \$15.00		=	\$390.00
26-6yd. dumps @ \$9.00		=	\$234.00
<u>Union Blvd.</u>			
1-load (20) yd. @ \$80.00			\$ 80.00
<u>Telford</u>			
1-30 yd. load @ \$90.00			\$ 90.00
<u>Pennsburg</u>			
1-6 yd. dump @ \$9.00			\$ 9.00

*H. L. Spangler*



AR206396

Phone 395-6251

# VALLEY DISPOSAL

Div. of Novak Landfill Corp.  
MODERN SANITATION EXPERTS

RD.1 BOX 246

Allentown, Pa. 18104

PPL  
Inquiry 6  
ORIGINAL  
(Red)

11-1 19 82

P.F. & L. Co.  
Rte. 309 #22  
P.O. Box 8111  
Allentown, Pa. 18106

Refuse Removal Month of Nov.

Amt. \$1172.97

5 loads removed from P.F. & L. Co.  
Siegfried Sub Station @ \$160.00 = \$800.00  
Dumping at Western Berks Landfill = \$372.97

*O.K. for payment*

*J. M. Kilbome*

*11/16/82*

CA 8:9

C.D. 14051

**COPY**

AR206397



Phone 395-8251

# VALLEY DISPOSAL

Div. of Novak Landfill Corp.  
MODERN SANITATION EXPERTS

RD.1 BOX 246

Allentown, Pa. 18104

PPL  
Inquiry 6  
ORIGINAL  
(Red)

10-1 19 82

F.P.M. Co.  
Attn: 309-102-112  
P.O. Box 811  
Allentown, Pa. 18106

Refuse Removal Month of Oct.

Amt. 270.00

3 loads removed from special job at  
Sieffried Station, North, Pa.  
270.00 ea.

COPY



AR206398

# VALLEY DISPOSAL

Div. of Novak Landfill Corp.  
MODERN SANITATION EXPERTS

RD.1 BOX 246

Allentown, Pa. 18104

PPL  
Inquiry 6

ORIGINAL  
(Red)

11-1 19 82

P.P.S.L. Co.  
Attn. #309  
P.O. Box 811  
Allentown, Pa. 18104

Refuse Removal Month of Oct.

	Amt.	
<u>309822</u>		\$ 1603.00
		<del>4503.00</del>
7-30 yd. loads	90.00	= 630.00
26-5 yd. Comp.	15.00	= 375.00
26-6 yd.umps	9.00	= 234.00
Union Blvd.		
2-20 yd. loads	30.00	= 100.00
Telford		
2-30 yd. loads	90.00	= 180.00
1-6 yd. dump	9.00	= 9.00

729.15/82



AR206399

# VALLEY DISPOSAL

Div. of Novak Landfill Corp.  
MODERN SANITATION EXPERTS

RD.1 BOX 248

Allentown, Pa. 18104

PPL  
Inquiry 6

ORIGINAL  
(Red)

10-1 19 82

P.F.S.L. Co.  
Rte. 7309 & 722 R.D. 72  
P.O. Box 811E  
Alltwn., Pa. 18106

Refuse Removal Month of Sept.

	Amt.	\$1555.00
<u>309&amp;22</u>		
8-30 yd. loads @ \$90.00 --	\$720.00	
24-5 yd. Comp. \$15.00 --	\$360.00	
24-6 yd. dumps @ \$9.00 --	\$216.00	
<u>Union Blvd.</u>		
2-20 yd. Dumps @ \$80.00 --	\$160.00	
<u>Pennsburg</u>		
1-6 yd. Dump @ \$9.00 ---	\$ 9.00	
<u>Telford</u>		
1-30 yd load @ \$90.00 ---	\$ 90.00	



AR206400

# VALLEY DISPOSAL

Div. of Novak Landfill Corp.  
MODERN SANITATION EXPERTS

RD.1 BOX 246

Allentown, Pa. 18104

PPL  
ORIGINAL  
(Red) Inquiry

.....9-1.....19 82.....

P.P.&L. Co  
Rte. #309&22 R.D.#2  
P.O. Box 811B  
Altwn., Pa.

Refuse Removal Month of Aug.

	Amt.	
<u>309&amp;22</u>		<u>\$1163.00</u>
4-30 yd. loads @ \$90.00	0000	= \$360.00
26-5yd. comp. @ \$15.00	0000	= \$390.00
26-6yd. dumps @ \$ 9.00	0000	= \$234.00
<u>union blvd.</u>		
1-20 yd. load @ \$80.00	0000	= \$ 80.00
<u>Telford</u>		
1-30 yd. load @ \$90.00	0000	= \$ 90.00
<u>Pennsburg</u>		
1-6yd. dump @ \$9.00	0000	= \$ 9.00

m2



AR206401

# VALLEY DISPOSAL

Div. of Novak Landfill Corp.  
MODERN SANITATION EXPERTS

RD.1 BOX 248

Allentown, Pa. 18104

PPL  
Inquiry  
ORIGINAL  
(Red)

8-1 19 82

P.F.&L. Co.  
Rte. #309 & #22 Rt. D. #2  
P.O. Box 811B  
Alltwn., Pa. 18106

Refuse Removal Month of July

	Amt.	<u>\$1195.00</u>
<u>309&amp;22</u>		
4-30 yd. loads @ \$90.00	=	\$360.00
24-5yd. Comp. @ \$15.00	=	\$360.00
24-6yd. Dumps @ \$9.00	=	\$216.00
<u>Union Blvd.</u>		
2-20 yd. loads @ \$80.00	=	\$160.00
<u>Telford</u>		
1-30 yd. load @ \$90.00	=	\$90.00
<u>Pennsburg</u>		
1-6 yd. Dump @ \$9.00	=	\$ 9.00

*H. L. Spengler*



Phone 395-4251

PPL  
Inquiry 6  
ORIGINAL  
(Red)

# VALLEY DISPOSAL

Div. of Novak Landfill Corp.  
MODERN SANITATION EXPERTS

RD.1 BOX 248

Allentown, Pa. 18104

7-1 19 82

P.P.E. Co.  
Rte. 7309, 722 E.D.7  
P.O. Box 8113  
Alltn., Pa. 18106

Refuse Removal Month of June

Amt. \$1720.00

2-40 yd. loads	\$160.00	=	\$160.00	} CA-551 EE-140051 Co. 002
1-20 yd. load	\$100.00	=	\$100.00	
<u>Cherryville</u>				
3-40 yd. loads	\$160.00	=	\$160.00	CA-551 CCN-765364

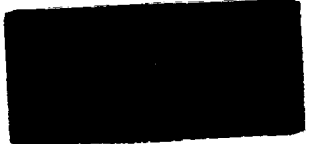

AR206403

# VALLEY DISPOSAL

Div. of Novak Landfill Corp.  
MODERN SANITATION EXPERTS

RD.1 BOX 246

Allentown, Pa. 18104

PPL  
Inquiry 6  
ORIGINAL  
(Red)

7-1 19 82

P.P.&L. Co.  
Rte. 7309 & 22  
P.O. Box 811E  
Alltn., Pa. 18106

Refuse Removal Month of June

	Amt.	
<u>309&amp;22</u>		<u>\$1423.00</u>
5-30 yd. loads @ \$90.00	=	\$450.00
26-5yd. Comp. @ \$15.00	=	\$390.00
26-6yd. Dumps @ \$9.00	=	\$234.00
<u>Unio Blvd.</u>		
2-20 yd. loads @ \$80.00	=	\$160.00
<u>Telford</u>		
2-30 yd. loads @ \$90.00	=	\$180.00
<u>Pennsburg</u>		
1 dump @ \$9.00	=	\$ 9.00

*H. F. Spengler*



AR206404

Phone 395-8251

# VALLEY DISPOSAL

Div. of Novak Landfill Corp.  
MODERN SANITATION EXPERTS

RD.1 BOX 246

Allentown, Pa. 18104

PPL  
Inquiry  
ORIGINAL  
(Red)

6-1 18 82

P.O. Box No. ....  
Attn: .....  
P.O. Box 8112 .....  
Allentown, Pa. 18104 .....

Refuse Removal Month of \_\_\_\_\_

	Amt.	1142.00
<u>200.00</u>		
3 Loads @ \$50.00	150.00	
24-5 yd. loads	115.00	
24-2 yd. loads	115.00	
<u>2-30 yd. loads</u>	100.00	
Welford		
2-30 yd. loads	100.00	
Leansburg		
1-Cyd. Dump	82.00	

*H. F. Spangler*



AR206405



# VALLEY DISPOSAL

Div. of Novak Landfill Corp.  
MODERN SANITATION EXPERTS

RD.1 BOX 246

Allentown, Pa. 18104

PPL  
Inquiry L  
MIG (Red)

.....5-1..... 19 82.....

P.P.&L. Co.  
RTE. # 309 & #22 R.D. #2  
P.O. Box 811B  
Allentown, Pa. 18106

Refuse Removal Month of April

	Amt.	
<u>309&amp;22</u>		<u>\$1247.00</u>
6-30 yd. loads @	\$90.00	
22-5 yd. Comp. @	\$15.00	
22-6yd. dumps @	\$9.00	
<u>Union Elvd.</u>		
1-20 yd. load @	\$80.00	
<u>Telford</u>		
1-30 yd. load @	\$90.00	
<u>Pennsburg</u>		
1-6yd. dump @	\$9.00	

*[Handwritten Signature]*

*and 5/25/8*



AR206406

Phone 39. 251

KRL  
Inquiry 6  
ORIGINAL  
(Red)

# VALLEY DISPOSAL

Div. of Novak Landfill Corp.  
MODERN SANITATION EXPERTS

RD.1 BOX 246

Allentown, Pa. 18104

..... 11-1 ..... 19 82 .....

.....  
P.O. Box 211  
Allentown, Pa. 18106  
.....

Refuse Removal Month of \_\_\_\_\_

	Amt.	<u>1561.00</u>
<u>300422</u>		
6-30 yd. loads	\$ 300.00 =	\$540.00
28-5yd. comp.	\$ 15.00 =	\$ 20.00
28-6yd. dumps	\$ 50.00 =	\$ 50.00
<u>Union Blvd.</u>		
2-20 yd. loads	\$ 80.00 =	\$160.00
<u>Helford</u>		
2-30 yd. open lds.	\$ 90.00 =	\$180.00
<u>Pennsbury</u>		
1- 6 yd. dump	\$ 0.00 =	\$ 0.00
		<u>\$1561.00</u>

*H. Popenfor*

AR206407

# VALLEY DISPOSAL

Div. of Novak Landfill Corp.  
MODERN SANITATION EXPERTS

RD.1 BOX 246

Allentown, Pa. 18104

PPL  
Inquiry 6  
ORIGINAL  
(Red)

3-1 19 82

P.F.&L. Co.  
Rte. #3095 R.D. #2  
P.O. Box 8115  
Alltwn., Pa. 18106

Refuse Removal Month of Feb.

	Amt.	<u>\$1295.00</u>
<u>3095</u>		
5-30 yd. loads	\$100.00	
24-5yd. Comp.	\$15.00	
24-6yd. Dumps	\$9.00	
<u>Union Blvd.</u>		
1-20 yd. Dump	\$80.00	
<u>Telford</u>		
2-30 yd. Dumps	\$90.00	
<u>Pennsburg</u>		
1-6yd. Dump	\$9.00	

*H.L. Spengler*

**COPY**

renewal



# VALLEY DISPOSAL

Div. of Novak Landfill Corp.  
MODERN SANITATION EXPERTS

RD.1 BOX 248

Allentown, Pa. 18104

PPL  
Inquiry 6  
ORIGINAL  
(Red)

2-1 19 82

P.P.&L. Co.  
Rte. #309&#22 R.D. #2  
P.O. Box 811B  
Alltwn., Pa. 18106

Refuse Removal Month of Jan.

Amt. \$1177.00

309&22  
4-30 yd. loads @ \$90.00  
24-5 yd. Comp. @ \$15.00  
22-6 yd. Dumps @ \$ 9.00  
Union Blvd.  
2-20 yd. loads @ \$80.00  
Telford  
1-30 yd. load @ \$90.00  
Pennsburg  
1 dump @ \$9.00

*H. F. Spangler*

**COPY**  
IRP 2/2/82



AR206409

# VALLEY DISPOSAL

Div. of Novak Landfill Corp.  
MODERN SANITATION EXPERTS

RD.1 BOX 246

Allentown, Pa. 18104

1-1 19 83

P.P.&L. Co.

Rte. #309&#2R.D. #2

P.O. Box 811B

Altwn., Pa. 18106

PPL  
Invoice # 6  
1/1/83  
(Red)



Refuse Removal Month of Dec.

	Amt.	\$1241.00
<u>309&amp;22</u>		
5 loads @ \$90.00 =		\$450.00
24 Comp. Dumps @ \$15.00 =		\$360.00
18-6yd. Dumps @ \$9.00 =		\$162.00
<u>Union Blvd.</u>		
1 load @ \$80.00 =		\$ 80.00
<u>Telford</u>		
2 loads @ \$90.00 =		\$180.00
<u>Palmshury 1 Dump @ \$9.00</u>		9.00

VENDOR CODE



AR206410

# VALLEY DISPOSAL

Div. of Novak Landfill Corp.  
MODERN SANITATION EXPERTS

RD.1 BOX 246

Allentown, Pa. 18104

PPL  
Inquiry 6

12-1 1981

P.P. &L. Co.  
Rte. #309 & #22 R.D. #2  
P.O. Box 811B  
Altwn., Pa. 18106

*H. Spengler*

Refuse Removal Month of Nov.

	Amt.	<u>\$833.00</u>
<u>309&amp;22</u>		
3 loads @ \$90.00	= \$270.00	
16-5yd. Comp. @ \$15.00	= \$240.00	
<u>Union Blvd.</u>		
1-20 yd. @ \$80.00	= \$80.00	
<u>Telford</u>		
1-30 yd. load @ \$90.00	= \$90.00	
<u>Pennsburg</u>		
1-6yd. Dump 2 @ \$9.00	= \$ 9.00	
309&22 - 16-6yd. Dumps @ \$9.00	= \$144.00	



AR206411

Phone 395-6251

# VALLEY DISPOSAL

Div. of Novak Landfill Corp.  
MODERN SANITATION EXPERTS

RD.1 BOX 246

Allentown, Pa. 18104

12-1 19 81

P.P.&L. Co.  
Rte. #22&#309 R.D.#2  
P.O. Box 811B  
Altwn. Pa. 18106

Refuse Removal Month of -----

Amt. \$60.00

1-30 yd. cont. removed from  
P.P. &L. Substation by A&B Meats

PPL  
Inquiry to



12/1/81

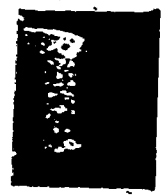

AR206412

# VALLEY DISPOSAL

Div. of Novak Landfill Corp.  
MODERN SANITATION EXPERTS

PPL  
Inquiry 6

RD.1 BOX 246

Allentown, Pa. 18104

11-1 19 81

P.P.&L. Co.  
Rte. #309&#22 R.D. #2  
P.O. Box 811B  
Altwn., Pa. 18106

Refuse Removal Month of Oct.

*H. J. Spangler*

	Amt.	
<u>309&amp;22</u>		\$1141.00
5-30 yd. loads @ \$90.00		= \$450.00
18-5 yd. Comp. @ \$15.00		= \$270.00
18-6 yd. Dumps @ \$ 9.00		= \$162.00
<u>Union Blvd.</u>		
2-20 yd. loads @ \$80.00		= \$160.00
<u>Telford</u>		
1-30 yd. load @ \$90.00		= \$ 90.00
<u>Pennsburg</u>		
1-6 yd. Dump @ \$9.00		= \$ 9.00



AR206413



# VALLEY DISPOSAL

Div. of Novak Landfill Corp.  
MODERN SANITATION EXPERTS

RD.1 BOX 246

Allentown, Pa. 18104

PPL  
Inquiry 6

.....10-1..... 19 81.....

.....P. P. & L. Co. ....  
.....Rte. #309&22 R.D.#2 .....  
.....P.O. Box 311E .....  
.....Allentown, Pa. 18106 .....  
.....

Refuse Removal Month of Sept.

*H. Spangler* 73220-1  
715

Amt. 1003.40

<u>200200</u>		
<u>6-30 yd. loads</u>	170.00=	420.00
<u>18-5 yd. loads</u>	11.00=	198.00
<u>18-6 yd. Dumps</u>	6.60=	118.80
<u>Union Blvd.</u>		
<u>2-20 yd. Dumps</u>	60.00=	120.00
<u>Selford</u>		
<u>2-30 yd. Dumps</u>	70.00=	140.00
<u>Pennsburg - 1 Dump</u>	6.60=	6.60



AR206414

# VALLEY DISPOSAL

Div. of Novak Landfill Corp.  
MODERN SANITATION EXPERTS

RD.1 BOX 246

Allentown, Pa. 18104

PPL  
Inquiry 6

ORIGINAL  
(Red)

2-1 19 81

P.P.&T. Co.  
Rte. 309&22 R.D.#2  
P.O. Box 811B  
Alltwn., Pa. 18106

Refuse Removal Month of Aug.

	Amt.	<u>31048.20</u>
<u>-309&amp;22</u>		
8-30 yd. loads @ \$70.00 =		\$560.00
16-5yd. Comp. @ \$11.00 =		\$176.00
16-6yd. Dump @ \$6.60 =		\$105.60
<u>Union Blvd.</u>		
1-20 yd. loads @ \$60.00 =		\$60.00
	\$70.00	\$140.00
<u>Telford</u>		
2-30 yd. loads @ <del>\$30.00</del> =		<del>\$90.00</del>
<u>Pennsburg</u> 1 Dump @ \$6.60 =		\$ 6.60

Phone 395-6251

# VALLEY DISPOSAL

Div. of Novak Landfill Corp.  
MODERN SANITATION EXPERTS

RD.1 BOX 246

Allentown, Pa. 18104

PPL  
Inquiry 6

ORIGINAL  
(Red)

..... 9-1 19 81 .....

P. P. & L. Co.  
RTE. # 309&22 R.D. #2  
P.O. Box 811B  
Allentown, Pa. 18106

Refuse Removal Month of           AUG          

Amt.           \$320.00          

2-40 cu. yd. loads of Demolition  
Removed from Northampton (biogfroid)

CA - 551  
ER - 292612  
Cboe - 02

Order Ref 2122 21

AR206416

# VALLEY DISPOSAL

Div. of Novak Landfill Corp.  
MODERN SANITATION EXPERTS

RD.1 BOX 246

Allentown, Pa. 18104



PPL  
Inquiry 6

.....8-1.....19 81.....

P.P. & L. Co.  
Rte. #309 & 22 R.D. #2  
P.O. Box 811B  
Altwn., Pa. 18106

ORIGINAL  
(Red)

*H. F. Spangler*

Refuse Removal Month of XXXXXXXX July

	Amt.	<u>\$1003.40</u>
<u>309 &amp; 22</u>		
6-30 yd. loads @ \$70.00	=	\$420.00
18-5yd. Dumps @ \$11.00	=	\$198.00
18-6yd. Dumps @ \$ 6.60	*	\$118.80
<u>Union Blyd.</u>		
2 loads @ \$60.00	=	\$120.00
<u>Telford</u>		
2 loads @ \$70.00	=	\$140.00
<u>Pennsburg</u>		
1 Dump @ \$6.60	=	\$ 6.60



AR206417

Phone 395-6251

# VALLEY DISPOSAL

Div. of Novak Landfill Corp.  
MODERN SANITATION EXPERTS

RD.1 BOX 248

Allentown, Pa. 18104

PPL  
Inquiry 6

7-1 1981

P.P.&L. Co.  
Rte. # 309 & 22 R.D. #2  
P.O. Box 811B  
Alltn., Pa. 18106

73226-1  
715

*H. L. Spangler*

Refuse Removal Month of June

	Amt.	<u>\$1223.40</u>
<u>309&amp;22</u>		
6-30 yd. loads @ \$70.00 =		\$420.00
18-5 yd. comp. @ \$11.00 =		\$198.00
18-6 yd. dumps @ \$ 6.60 =		\$118.80
<u>Union Blvd.</u>		
2-20 yd. loads @ \$60.00 =		\$120.00
<u>Telford</u>		
2-30 yd. loads @ \$70.00 =		\$140.00
<u>Pennsburg</u>		
1-6yd dump @ \$6.60 =		\$ 6.60

AR206418

Phone 395-6251

# VALLEY DISPOSAL

Div. of Novak Landfill Corp.  
MODERN SANITATION EXPERTS

RD.1 BOX 246

Allentown, Pa. 18104

PPL  
Inquiry 6

.....6-25.....19 81.....

P.P. & L. Co. ....  
Rte. 309 & 22 R.D. #2  
P.O. Box 811 B .....  
Alltn., Pa. 18106  
.....

Refuse Removal Month of Special Job

Amt. \$320.00

2-40 cu. yd. Roll-Off loads removed  
and disposed of at Novaks State Permitted  
Landfill @ \$160.00 per load

com. - 1 Rpt at 1.

AR206419

# VALLEY DISPOSAL

Div. of Novak Landfill Corp.  
MODERN SANITATION EXPERTS

PPL  
Ingr 1/6

1 0.00 =  
1 0.00 =  
1 0.00 =  
1 0.00 =  
1 0.00 =  
1 0.00 =  
1 0.00 =  
1 0.00 =  
1 0.00 =  
1 0.00 =

1 BOX 246

Allentown, Pa. 18104

6-19 81

P. F. & L. Co.  
Rte. #300 & #22, R.D. #2  
P.O. Box 811 B  
Alltn., Pa. 18106

10/1/81  
10/2/81

Use Removal Month of May

Amt.

1063.40  
~~\$1085.50~~

9&22

30 yd. loads @ \$70.00 = \$560.00

-5 yd. comp. @ \$11.00 = \$198.00

-6 yd. Dumps @ \$6.60 = \$118.80

ion Blvd. \$ 60.00

20 yd. load @ \$60.00 =

1ford

.. loads (20 yd.) @ \$60.00 = \$100.00

Pennsburg 1-6 yd. Dump @ \$6.60

*H. Spangler*



933.20 \*  
 10.30 =  
 211.45 \*  
 211.20 \*  
 0.35 =  
 211.37 \*  
 211.20 \*  
 0.10 =  
 93.72 \*  
 211.20 \*  
 0.15 =  
 143.23 \*  
 211.20 \*  
 0.00 \*  
 211.22 +  
 220.45 +  
 311.37 +  
 211.22 +  
 143.23 +  
 211.22 +

# VALLEY DISPOSAL

Div. of Novak Landfill Corp.  
 MODERN SANITATION EXPERTS

OX 246

Allentown, Pa. 18104

PPL  
Inquiry 6

ORIGINAL  
(Recd)

5-1 19 81

P.P. & L. Co.  
 RTE: #309&#22 R.D. #2  
 P.O. Box 811B  
 Allentown, Pa. 18106

ie Removal Month of Apr.

	Amt.	<u>\$968.20</u>
<u>2</u>		
yd. loads @ \$70.00 =		\$420.00
d. Comp, @ \$11.00 =		\$176.00
d. Dumps @ \$6.60 *		\$105.60
<u>Blvd.</u>		
yd. Dumps @ \$60.00 =		\$120.00
rd - 2-30 yd. Dump-\$70.00		\$140.00
burg- 1-6 yd. Dump=\$ 6.60		6.60
93220-1	Total	<u>\$968.20</u>

*H. L. Spangler*



AR206421



17.04 +  
131.01 +  
73.40 #  
173.45

Phone 340-0423

# VALLEY DISPOSAL

Div. of Novak Landfill Corp.  
MODERN SANITATION EXPERTS

P.O. Box RD. 1

Allentown, Pa. 18104

PPL

Inquiry

4-1 1981

ORIGINAL  
(PPL)

P.P. & L. Co.  
Rte. 309 & 22 R.D. #2  
P.O. Box 811B  
Altwn., Pa. 18106

<u>Refuse Removal - Mar.</u>	
<u>309&amp;22</u>	
5-30 yd. loads @ \$70.00 =	\$350.00
18-5yd. Comp. @ \$22.00 =	\$198.00
18-6yd. Dumps @ \$6.60 =	\$118.80
<u>Union Blvd.</u>	
1-20 yd. load @ \$60.00 =	\$ 60.00
<u>Telford</u>	
2-30 yd. loads @ \$70.00 =	\$140.00
<u>Pennsburg</u>	
1-6cu. yd. Dump @ \$6.60 =	\$ 6.60
Total	<u>\$873.40</u>

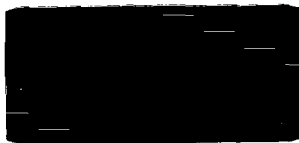

AR206422

# VALLEY DISPOSAL

Div. of Novak Landfill Corp.  
MODERN SANITATION EXPERTS

P.O. Box RD. 1

Allentown, Pa. 18104

PPL  
Inquiry 6

3-1 1981

P.P.&L. Co.  
Rte. 224309 R.D. #2  
P.O. Box 811B  
Allentown, Pa. 18106

PAID  
(Post)

**Refuse Removal - Feb.**

309 & 22

5-30 yd. loads @ \$70.00	=	\$350.00
16-5yd. Comp. @ \$11.00	=	\$176.00
16-6 yd. Dumps @ \$ 6.60	=	\$105.60

Telford

1-30 yd. load @ \$70.00		\$ 70.00
-------------------------	--	----------

Pennsburg

1-6yd. Dump @ \$6.60		\$ 6.60
<b>Total</b>		<u>\$708.20</u>



# VALLEY DISPOSAL

Div. of Novak Landfill Corp.  
MODERN SANITATION EXPERTS

P.O. Box RD. 1

Allentown, Pa. 18104

PPL L  
Inquiries

2-1 19 81

P.P. & L. Co.  
Rte. #309 & #22 R.D. #2  
P.O. Box 811B  
Alltn., Pa. 18106

RECEIVED  
1/23/81

Refuse Removal - Jan.

309 & 22

3 loads @ \$70.00 = \$210.00  
18-5 yd. Comp. @ \$11.00 = \$198.00  
18-6yd. Dumps @ \$6.60 = \$118.80

Union Blvd.

1-20 yd load @ \$60.00 = \$60.00

Telford

1-30 yd. load @ \$70.00

Pennsburg

1-6 yd. Dump @ \$6.60 = \$6.60

Total \$663.40

*H. J. Spangler*

Case 313181 JHP

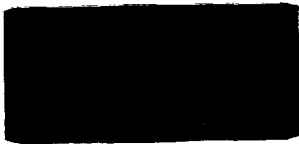

# VALLEY DISPOSAL

Div. of Novak Landfill Corp.  
MODERN SANITATION EXPERTS

P.O. Box RD. 1

Allentown, Pa. 18104

PPL  
Inquiry 6

19

1-1 81

P. E. S.L. Co.  
Etc. # 22 & # 309 R.D. #2  
~~P.O. Box 811B~~  
Allentown, Pa. 18106

Refuse Removal - Dec.

<u>309822</u>	
7-30 yd. loads @ \$70.00 =	\$490.00
18-3 yd Comp. @ \$11.00 =	\$198.00
18-6 yd. Dumps @ \$6.60 =	\$118.80
<u>Union Blvd.</u>	
2-20 yd. loads @ \$60.00	\$120.00
<u>Telford</u>	
1-30 yd. load @ \$70.00	\$ 70.00
<u>Pennsburg</u>	
1-6 yd. Dump @ \$6.60	\$ 6.60
<b>Total</b>	<u>\$1003.40</u>

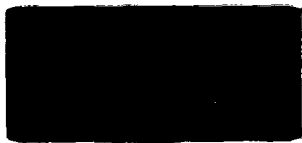

# VALLEY DISPOSAL

Div. of Novak Landfill Corp.  
MODERN SANITATION EXPERTS

P.O. Box RD. 1

Allentown, Pa. 18104

PPL  
Inquiry 6

ORIGINAL  
(Red)

2-1 1981

P.P. &L. Co.

Rte. 309&22 R.D. #2

P.O. Box 811B

Altwn., Pa. 18106

---

---

Special Refuse Removal From Rte. 191

2-40 cu. yd. loads @ \$100.00 = \$200.00

2-20 cu. yd. loads @ \$ 70.00 = \$140.00

Total \$340.00

new shaker 1PP



# VALLEY DISPOSAL

Div. of Novak Landfill Corp.  
MODERN SANITATION EXPERTS

P.O. Box RD. 1

Allentown, Pa. 18104

FPL  
Inquiry 6

~~12-1~~ 19 ~~89~~

P.P. & L. Co.  
Rte. #309 & #22 R.D. #2  
P.O. Box 811B  
Altwn., Pa. 18106

ORIGINAL  
(Paid)

## Refuse Removal - Nov.

### 309&22

5-30 yd. loads @ \$70.00	=	\$350.00
14-5 yd. Comp. @ \$11.00	=	\$154.00
14-6 yd. Dumps @ \$ 6.60	=	\$ 92.40

### Union Blvd.

2-20 yd. loads @ \$60.00	+ =	\$120.00
--------------------------	-----	----------

### Telford

1-30 yd. load @ \$70.00	=	\$ 70.00
-------------------------	---	----------

### Pennsburg

1-6yd. Dump @ \$6.60	=	\$ 6.60
----------------------	---	---------

Total \$793.00

copy - 12/1/89 - EK



AR206427

# VALLEY DISPOSAL

Div. of Novak Landfill Corp.  
MODERN SANITATION EXPERTS

P.O. Box RD. 1

Allentown, Pa. 18104

PPL  
Inquiry L

11-1 19 80

P.P.&L. Co.  
Rte. #309&#22 R.D.#2  
P.O. Box 811B  
Altwn., Pa. 18106

ORIGINAL  
(Red)

*Drop slip off when trash is picked up*

**Refuse Removal - Cont.**

309&22

7 loads @ \$70.00 = \$490.00

88-5yd. Comp. @ \$11.00 = ~~\$99.00~~

18-6yd. Dumps @ \$6.60 = \$118.80

Union Blvd.

1-20 yd. load @ \$60.00 = \$ 60.00

Telford

1-30 yd. load @ \$70.00 = \$ 70.00

Pennsburg

1-6yd. Dump @ \$6.60 = \$ 6.60

**Total \$943.30**

93220-1  
715

*H. L. Spengler*

*Int 11/14/80*



# VALLEY DISPOSAL

Div. of Novak Landfill Corp.  
MODERN SANITATION EXPERTS

P.O. Box RD. 1

Allentown, Pa. 18104

PPL  
Inquiry

19  
~~10-1~~ 80

P.P.&L. Co.  
Rte. #309 & #22 R.D. #2  
P.O. Box 211 B  
Alltn., Pa. 18106

## Refuse Removal - Sept.

<u>309&amp;22</u>		
7 loads 30 yd. @ \$70.00	=	\$490.00
18-6yd. Dumps @ \$6.60	=	\$118.80
18-5 yd. Comp. @ \$11.00	=	\$198.00
<u>Union Blvd.</u>		
2-20 yd. loads @ \$60.00	=	\$120.00
<u>Buxmont</u>		
1-30 yd. load @ \$70.00	=	\$ 70.00
<u>Pennsburg</u>		
1-6yd. Dump @ \$6.60	=	\$ 6.60
<b>Total</b>		<del>\$1003.40</del> <b>\$1003.40</b>

1004-1-83-R.A.



AR206429



# VALLEY DISPOSAL

Div. of Novak Landfill Corp.  
MODERN SANITATION EXPERTS

P.O. Box RD. 1

Allentown, Pa. 18104

PPL  
Inquiry

9-1 19 80

P.P.S. Co.  
Rte. 7309&722 R.D.#2  
P.O. Box 811B  
Alltm., Pa. 18106

*Turn in slips when truck is  
picked up, by P & L*

## Refuse Removal -Aug

309&22

7 loads @ \$70.00	=	\$490.00
18-5yd. Comp. @ \$11.00	=	\$198.00
18-6yd. Dumps @ \$ 6.60	=	\$118.80

### Union Blvd.

1 load @ \$60.00	=	\$ 60.00
------------------	---	----------

### Telford

2 loads @ \$70.00	=	\$140.00
-------------------	---	----------

### Pennsburg

1 Dump @ \$6.60	=	\$ 6.60
-----------------	---	---------

Total	=	<u>\$1013.40</u>
-------	---	------------------



AR206430

# VALLEY DISPOSAL

Div. of Novak Landfill Corp.  
MODERN SANITATION EXPERTS

P.O. Box RD. 1

Allentown, Pa. 18104

PPL  
Inquiry 6  
11/15/81  
(Fred)

7-1 1980

7-1 1980  
7-1 1980  
7-1 1980

Refuse removal - dump		
2-20 yd. loads @ \$70.00	=	\$140.00
16-5 yd. Compactor @ \$11.00	=	\$176.00
16-6 yd. Dumpster @ \$6.60	=	\$105.60
<u>Union Fee</u>		
2-20 yd. loads @ \$60.00	=	\$120.00
<u>Refuse</u>		
1-20 yd. load @ \$70.00	=	\$70.00
<u>Leaching</u>		
1-6 yd. @ \$6.60	=	\$6.60
<b>Total</b>		<b>\$398.20</b>

432 2-0-1  
715  
H. J. Spangler

0074 4-3-80 K7



AR206431

# VALLEY DISPOSAL

Div. of Novak Landfill Corp.  
MODERN SANITATION EXPERTS

P.O. Box RD. 1

Allentown, Pa. 18104

PPL  
Inquiry b

8-1 19 80

B.P. & L. Co.

Rte. #309 & 22, R.D. #2

P.O. Box 811B

Altn., Pa. 18106

ORIGINAL  
(Paid)

*Turn in slips when trash is  
picked up,*

*W. L. L.*

<u>309 &amp; 22</u>		
8-30 yd. open tops @ \$70.00	=	\$560.00
18-5 yd. Compactors @ \$11.00	=	\$198.00
18-6 yd. Dumps @ \$6.60	=	\$118.80
<u>Union Blvd.</u>		
1-20 yd. open top @ \$60.00	=	\$ 60.00
<u>Telford</u>		
1-30 yd. open top @ \$70.00	=	\$ 70.00
<u>Pennsburg</u>		
1-6 yd. Dump @ \$6.60	=	\$ 6.60
<b>Total</b>		<b>\$1013.40</b>

1000 - 1000000000



AR206432

TO

Phone 395-6251

# VALLEY DISPOSAL

Div. of Novak Landfill Corp.  
MODERN SANITATION EXPERTS

P.O. Box RD. 1

Allentown, Pa. 18104

PPL  
Inquiry 6

6-1 19 80

P.P. & L. Co.  
Rte. 309 & 22 R.D. #2  
P.O. Box 811B  
Alltn., Pa. 18106

---

Special Refuse Removal at Fire in  
Northampton Sub Station

2-loads @ \$90.00 = \$180.00

*copy*

6-17-80  
MLY



AR206433

# VALLEY DISPOSAL

Div. of Novak Landfill Corp.  
MODERN SANITATION EXPERTS

P.O. Box RD. 1

Allentown, Pa. 18104

Y12  
Inquiry 6

6-1 19 30

P.P.&L. Co.  
Rte. #309 & 22  
P.O. Box 811B  
Allentown, Pa. 18106

ORIGINAL  
(200)

## Refuse Removal-May

### 309 & 22

7-30yd. loads @ \$70.00 = \$490.00  
18-5yd. Compactors @ \$11.00 = \$198.00  
18-6yd. Dumps @ \$6.60 = \$118.80

### Union Blvd.

2-20 yd loads @ \$60.00 = \$120.00

### Telford

1-30 yd. load @ \$70.00 = \$ 70.00

### Pennsburg

1-6yd. dump @ \$6.60 = \$ 6.60

*approved*  
*H.F. Spengler*

Total \$1003.40



AR206434

PENNSYLVANIA POWER & LIGHT COMPANY  
REQUEST FOR PAYMENT

PPL  
Inquiry 6

5/22 19 80

ORIGINAL  
(P)

Phone 395-6251

**VALLEY DISPOSAL**

Div. of Novak Landfill Corp.  
MODERN SANITATION EXPERTS

P.O. Box RD. 1

Allentown, Pa. 18104

5/1 1980

P. P. & L. Company

Route #309 & 22, R.D. #2

P. O. Box 811B

Allentown, Penna 18106

April 1980

309 & 22

8-30 yd Roll off loads @ \$70.00 ea. -----	\$560.00
16-5 yd compactor loads @ \$22.00 ea. -----	352.00
6-6 yd compactor loads @ \$6.60 ea. -----	105.60

Union Blvd

2-20 yd roll off loads @ \$60.00 ea. ----- 120.00

Telford

1-30 yd roll off load @ \$70.00 ea. ----- 70.00

Pennsburg

1-6 yd dump @ \$6.60 ea. ----- 6.60

\$1214.20

*OK K. Spengler*



AR206435

# VALLEY DISPOSAL

Div. of Novak Landfill Corp.  
MODERN SANITATION EXPERTS

P.O. Box RD. 1

Allentown, Pa. 18104

PPL  
Inquiry

19

\_\_\_\_\_  
\_\_\_\_\_  
\_\_\_\_\_  
\_\_\_\_\_

7-50 yd. load  
16-5cu.yd. compactors \$11.00 = 176.00  
16-6cu.yd. dumps \$6.60 = 105.60

Union Blvd.

1-3 yd. load \$60.00 = 60.00

Union Blvd.

1-30 yd. load \$70.00 \* 70.00  
Total \$908.20

Copy

5-8-50  
New



AR206436

PPL  
Inquiry 6

# VALLEY DISPOSAL

Div. of Novak Landfill Corp.  
MODERN SANITATION EXPERTS

P.O. Box RD. 1

Allentown, Pa. 18104

3/1 19 80

P. P. & L. Company  
Route #390 & 22, R. D. #2  
P. O. Box 811B  
Allentown, Penna. 18106

ORIGINAL  
(Red)

Refuse Removal for Feb 1980

309 & 22

7-30 yd open top loads @ \$70.00 ea. -----	\$490.00
18-5 yd compactors @ \$11.00 ea. -----	198.00
18-6 yd dumps @ \$6.60 ea. -----	118.80

Unior Blvd.

2-20 yd open top loads @ \$60.00 ea. -----	120.00
--	--------

Telford

1-30 yd open top load @ \$70.00 ea. -----	70.00
---	-------

Pennsburg

1-6 yd dump @ \$6.60 ea. -----	<u>6.60</u>
--------------------------------	-------------

93220-1

Amt Due-- \$1003.40

115  
*H. L. Spangler*

3-14-82  
mll



AR206437



PPL  
Inquiry/6

# VALLEY DISPOSAL

Div. of Novak Landfill Corp.  
MODERN SANITATION EXPERTS

P.O. Box RD. 1

Allentown, Pa. 18104

19  
6 1 6 0

Route 2300  
P.O. Box 11  
Allentown, Pa. 18106

ORIGINAL  
COPY

Removal Work of January

6-30 yd. Roll-off Load	70.00	=	420.00
12-300. Compactors	11.00	=	132.00
12-300. Pumps	6.60	=	79.20
<u>Union Blvd</u>			
1-20 yd. Roll-off Load	460.00	=	460.00
<u>Welford</u>			
1-20 yd. roll-off Load	470.00	=	470.00
<u>Lehighburg</u>			
1-6 yd. Pump	6.60	=	79.20
			<u>873.40</u>
			total

2-29-80  
M...



PENNSYLVANIA POWER & LIGHT COMPANY  
REQUEST FOR PAYMENT

PPL  
Inquiry 6

1-29-80

**VALLEY DISPOSAL**

A Div. of Novak Landfill Corp.  
MODERN SANITATION EXPERTS  
Allentown, Pa. 18104

19

18104

ORIGINAL

.....	500.00
.....	175.00
.....	100.00
.....	140.00
.....	6.60
<hr/>	
.....	1042.60



1-29-80  
M.W.

AR206439

# VALLEY DISPOSAL

Div. of Novak Landfill Corp.  
MODERN SANITATION EXPERTS

P.O. Box RD. 1

Allentown, Pa. 18104

PPL

Inquiry 6

12/1 19 79

Novak Landfill Company  
Route 309 & 225  
Allentown, Penna. 18106

Refuse Removal for Nov 1979

307

5-30 yd roll-off loads	70.00 ea.	-----	350.00
16-5 yd compactors	11.00 ea.	-----	176.00
16-5 yd dumps	6.60 ea.	-----	105.60

Belford

2-30 yd roll-off loads	70.00 ea.	-----	140.00
------------------------	-----------	-------	--------

Union Blvd.

1-20 yd roll-off load	60.00 ea.	-----	60.00
-----------------------	-----------	-------	-------

Lennsburg

1-6 yd dump	6.60 ea.	-----	6.60
-------------	----------	-------	------

Total Amt Due--- \$338.20



Pennsylvania Power and Light Company  
802 Hamilton St.  
Allentown, Pa.

Attention Legal Department

Dear Sirs:

There is one serious feature in the Chain of Title to this property. It will be noticed that Link No. 5, consists of a deed in the name of "Mary Ann Hoffman, Executrix, of John Peters." As set forth in Link No. 4, she conveys it away signing it individually, without the addition of words indicating that she is acting as Executrix. Under Link No. 5, a note has been included, setting forth the chief particulars of the Estate of John Peters, in which we become interested by reason of this peculiar manner of conveyancing. It appears that under John Peters will, all real and personal estate was given to Mary Ann Hoffman for her life. She was further given authority to invest whatever money came to her "on substantial land or Real Estate security." At the termination of her life estate, the property was to be divided among certain children. To this Real Estate it certainly appears that she took title as Executrix. The question then arises whether she had the power to buy Real Estate outright with moneys of the Estate. The further question than arises whether after taking title to Real Estate in the name of herself as Executrix, she had the power to convey it away without the order of court, or even with one. It is also a question whether moneys or personal estate can be given to a person for life, directly in the hands of the donee with the intervention of a trustee.

The partition proceeding in the Orphan's Court set forth in Link No. 7 appears to be in proper form, except that there is no formal exceptance filed by Calvin Guth, although there is a formal offer on his part, dated July 3, 1865, of \$138.05 per acre. This defect would be serious if it were not so far back, and it would seem that a long acquiescence in the transaction by the other parties to the partition proceedings would have quieted their claims, if any there be.

It will be noted under the name of Fleiretta Scherer that she gave a mortgage of \$6500, covering this property on March 30, 1922 to John W. Eckert. Subsequently there are judgments against the property, to the Allentown Industrial Loan Co., Dime Savings and Trust Co., Financial Credit Association, Inc. respectively. Then on February 2, 1926, Mr. Eckert issued a Fi Fa on his first mortgage bond, and the property was sold by the Sheriff, December 3, 1926. The Sheriff's deed was executed in favor of Mr. Eckert January 12, 1927, but has not yet been delivered or recorded, because Mr. Eckert has not yet paid any of his costs. This places the title to the property somewhat in a peculiar condition at the present time, in as much as the transactions of the Sheriff has not yet

Attorney at Law  
ALLENTOWN, PENNA.

ORIGINAL  
(Part)

been entirely completed. The interest of Fleiretta Scherer and of the subsequent judgment holders is therefore not yet entirely divested. As soon as this Sheriff's deed goes on record the lien and all the judgments behind the first mortgage is discharged, but until that time a result is not reached.

John W. Eckert made one Adverse Conveyance, coming out of this property to the Lehigh Valley Transit Company. The description to this appears under his name in the abstract, and should be checked to see that it does not encroach.

A full copy of the Will of John Peters has been annexed and made a part of this abstract.

Very truly yours

*Edwin L. Kohler*

AR206442

LINK NO. 1.

JOHN W. ECKERT  
JENNIE S. ECKERT

Deed Dated March 30, 1922  
Recorded March 30, 1922  
Deed Book Vol. 369, page 524  
General Warranty  
Properly signed and acknowledged  
Consideration \$10,500

TO

FLAIRETTA SCHERER

South Whitehall.

Beginning at a post, thence extending by purpart No. 2, South  $5\frac{1}{2}$  deg. West 107.8 to a post; thence by the same, North  $88\frac{1}{2}$  deg. East 26.5 perches to a post; thence partly by the same, and partly by lands of Peters Schneck, South  $1\frac{1}{2}$  deg. East 87.4 perches to a post; thence by lands of Peter Rinker, North 59 deg. East. 25.4 perches to a post; thence by the same South  $18\frac{3}{4}$  deg. East 55.9 perches to a post; and North  $70\frac{1}{2}$  deg. East 47.6 perches to a post, thence partly by lands of Manasses Guth, and partly by lands of Daniel Deily, North 65 deg. East 34.9 perches to a post; thence by lands of the said Daniel Deily, North 39 deg. West 76.6 perches to a post, thence by lands of Peter Kohlar; North  $\frac{1}{2}$  deg. West 24.2 perches to a stone; thence by lot of Edwin Blank South 76 deg. West  $25\frac{1}{2}$  perches to a post, and North  $8\frac{3}{4}$  deg. West 21.8 perches to a post, thence again by lands of the said Peter Kohler South 88 deg. West 20.4 perches to a post, and North  $5\frac{1}{2}$  deg. East 110.6 perches to a stone, and thence by lands of Hiram Balliet South 85 deg. West 42 perches to the place of beginning. (79 acres and 10 perches)

Marry Ann Hoffman and John, December 16, 1897, Vol. 159, page 370. One-half interest.

No tract No. 2 included in Deed.

Joseph Keifer Executors, to Eckert, December 15, 1903, Vol. 183, page 389.

LINK NO. 2.

MARY KEIFER  
GEORGE W. KEIFER  
SARAH ANN BREINIG  
MARY ALICE LINDAMAN

Deed Dated December 15, 1903  
Recorded December 19, 1903  
Deed Book Vol 183, page 389  
Fiduciaries' Warrant  
Properly signed and acknowledged  
Consideration \$2500  
Deed of  $\frac{1}{2}$  interest.

EXECUTORS OF WILL OF  
JOSEPH KEIFER

TO

JOHN W. ECKERT

Recites death of Joseph Keifer seized of one-half interest in this land.

Recites Will containing direction to sell and convey.

Recites Application of grantors as executors.

Description is the same as Link No. 1.

LINK NO. 3.

ESTATE OF JOSEPH KEIFER Register's Office File No. 10527.

Died April 13, 1903.

Will dated June 14, 1901. Probated April 21, 1903.

Item 1. Disposes of frame dwelling near Egypt, three acres and one hundred fifty perches.

Item 2 & 3. Disposes of bank shares and insurance.

Item 4. Disposes of land in Carbon County.

Item 5. Disposes of houses in Coplay.

Item 6. Disposes of \$2000 for Alfred Keifer.

Item 7 & 9. Disposes of house and lot, No. 17, Eckert and Sieger tract.

Item 10. Disposes of \$1500 in trust, for Lillie Nourington.

Item 11 & 12. Money bequests.

Item 13. All the rest, residue and remainder of my real estate not hereinbefore disposed of, I direct my executors to sell at public sale or private sale, at such time after my decease as my executors may deem it to the best advantage of my estate, and for the best prices that may be obtained for the same.

Appoints wife and three children as executors, Mary Keifer, George W. Keifer, Sarah Ann Breinig, Mary A. Lindaman.

Account of Executors filed January 1, 1905, Confirmed nihil without exceptions, shows balance of \$87012.23.

LINK NO. 4.

MARY ANN HOFFMAN

JOHN H. HOFFMAN

TO

JOHN W. ECKERT

JOSEPH KEIFER

Deed Dated December 12, 1899  
Recorded January 3, 1900  
Deed Book Vol. 159, page 370  
General Warranty, properly  
acknowledged.  
Signed John H. Hoffman, and  
Mary Ann Hoffman  
Consideration \$5000

ORIGINAL  
paid

Description is the same as Link No. 1.

Ed. Guth and Nelson Guth, Administrators, December  
9, 1899 intended to be recorded, to grantors.

LINK NO. 5.

EDMUND G. H. GUTH

NELSON P. GUTH

ADMINISTRATORS OF CALVIN GUTH Fiduciaries' Warrant

TO

MARY ANN HOFFMAN

EXECUTRIX OF JOHN PETERS

Deed Dated December 9, 1899  
Recorded January 3, 1900  
Deed Book Vol. 159, page 366.  
Properly signed and acknowledged  
Consideration \$4743.75

Recites Calvin Guth seized of this land.

Recites Appointment of grantors as administrators.

Recites Petition of Administrators, July 5, 1899 for  
sale to pay debts.

Recites Order of Court, July 5, 1899.

Recites Public sale, September 30, 1899.

Recites Confirmation of sale, October 3, 1899.

Description is the same as Link No. 1.

Recital:

Purpart No. 1, accepted by Calvin Guth in partition  
proceedings in Estate of Henry Guth, Orphan's Court.

Note: In Estate of John Peters, Registers Office  
File No. 6596.

Will dated April 6, 1880. Died May 28, 1886

Gives Real Estate to Mary Ann Hoffman for life.



Gives all personal Estate to Mary Ann Hoffman for life.

"All the money which may come in to her hands shall be put out on interest on good and substantial land or Real Estate security. She shall have the sole right and privilege to convert any accumulated property in cash as she may seem proper which said increase shall be invested in the same manner as her other so bequeathed to her, during her natural life."

LINK NO. 6.

ESTATE OF CALVIN GUTH, Register's Office File No. 9094.

Died December 13, 1897 Intestate.

Renunciation of Polly Guth, Widow.

Administrators appointed, Edmund G. H. Guth, and Nelson P. Guth.

Sale of Real Estate to pay debts in proper form as recited in Link No. 5, Orphan's Court File No. 10556.

LINK NO. 7.

ESTATE OF HENRY GUTH, Orphan's Court File No. 5160

Petition of Levi Guth, et. al. Filed June 5, 1865.

Recites seizure of Henry Guth, of two tracts of land in South Whitehall, one of 79 acres and 10 perches, other of 63 acres and 90 perches.

Prays appointment of seven appraisers to make partition among heirs.

Petition signed by Calvin Guth, Horace H. Guth, Flora Schmoyer, Levi Guth, Amos S. Guth, Deborah Haas, Eliza Guth.

Order of Court for inquest, June 5, 1865.

Report of appraisers sets forth tract can be divided into two tracts, one, 79 acres and 10 perches, (this tract) appraising it at \$8695.87, (two) 63 acres and 90 perches appraised at \$6674.06.

Confirmed nisi July 3, 1865. No exceptions filed.

Calvin Guth offers \$138.05 per acre for No. 1. July 3, 1865.

No formal acceptance filed by Calvin Guth

In Register's Office File No. 3651.

Bond of Levi Guth, Horace W. Guth, Calvin Guth

as administrators of Estate, filed January 17, 1865.

No certificate of death on record.

LINK NO. 8. CONSISTING OF ALL THE PROPERTIES CONVEYED  
TO HENRY GUTH OF RECORD

JONATHAN GUTH  
NATHAN GUTH  
HENRY GUTH  
AARON GUTH  
JOSEPH DURING  
HENRY HOFFMAN  
HENRY KUNTZ  
GEORGE SNYDER

Deed Dated April 6, 1838  
Recorded December 31, 1841  
Deed Book Vol. 9, page 739  
General Warranty  
Properly signed and acknowledged  
Consideration \$2204

TO

HENRY GUTH AND THOMAS FAUST

24.8 acres in South Whitehall Township.

CHARLES GUTH  
LYDIA GUTH

Deed Dated February 17, 1855  
Recorded February 17, 1855  
Deed Book Vol. 18, page 477  
General Warranty  
Properly signed and acknowledged

TO

HENRY GUTH

155 perches in South Whitehall.

GEORGE BECK, TRUSTEE

TO

Deed Dated April 5, 1837  
Recorded April 17, 1837  
Deed of Release Vol. 3. Misc. Page 145  
Properly signed and acknowledged

HENRY GUTH

210 acres in South Whitehall.

AR206447

PETER NEWHARD  
GEORGE KECK, TRUSTEES

Deed Dated April 5, 1837  
Recorded April 18, 1837  
Deed Book Vol. 3 Misc. Page 146  
Properly signed and acknowledged

TO

HENRY GUTH

210 acres in South Whitehall.

NATHAN GUTH

HANNAH GUTH

Deed Dated November 11, 1846  
Recorded November 11, 1846  
Deed Book Vol. 4, Misc. page 355.  
Consideration \$1.00

TO

HENRY GUTH

123 acres in South Whitehall.

PETER MOYER

CHRISTINE MOYER

Deed Dated February 18, 1850  
Recorded April 2, 1852  
Deed Book Vol. 15, page 428  
Consideration \$1200

TO

HENRY GUTH

10 acres and 12 perches in South Whitehall.

FLEIRETTA SCHERER March 20, 1922 to date.

Adverse Conveyances:

376-136 206-8 East Hamilton. 210-12 East Hamilton

Mortgages:

270-300 Covers this property, March 30, 1922, July 30, 1922, \$6500, one year at 6% to John W. Eckert.

Judgments:

No. 497 October 1924, to Allentown Industrial Loan November 3, 1924, Note \$300.

No. 535 January 1926, to John W. Eckert, February 2, 1926, Judgment Bond \$13,000, F1 Pa, No. 23, April 1926.

Total debt and costs \$7641.86.

Sheffiff's Sale held December 3, 1926, Sold for \$100 to John W. Eckert. Deed, Thomas B. Kellow, Sheriff, to John W. Eckert, executed dated January 12, 1927, but not delivered or recorded, for non-payment of balance of costs.

No. 73 April 1926, To Dime Savings and Trust Company, April 13, 1926, Judgment \$459.00.

No. 353 June 1926, To Financial Credit Assoc., Inc., July 14, 1926, Note \$275.00.

JOHN W. ECKERT December 16, 1899 to March 30, 1922

Adverse Conveyances:

259-446 Coplay

276-584 Coplay.

277-127 West side 17th, Between Linden and Turner.

70-472 M Hamilton St.

297-64 To Lehigh Valley Transit Compay. See. below South Whitehall.

297-167 1042-6 Hamilton

307-76 Northwest corner Hamilton and Hall

334-166 Egypt

158-278 Coplay

163-27 Coplay

165-701 Coplay

174-145 Coplay

179-470 Coplay

179-583 Coplay

184-117 Coplay

192-12 Coplay

197-543 Coplay

200-251 Coplay

201-751 Coplay  
202-685 Coplay  
205-5 Whitehall and N. Whitehall  
206-226 Whitehall  
209-300 Coplay  
210-14 Coplay  
211-175 Coplay  
249-515 Coplay  
251-108 Coplay

ORIGINAL  
1/20/10

297-64 Beginning at a point in the right of way of the Lehigh Valley Transit Company at a point marked 12 X 27 7 dist. 12' North of the center of present track, thence North 86 deg 45' West 224' to a point, thence North 88 deg. 55' West 225.7' to a point in the dividing-line between land of grantor and land of Frank P. Good; thence along aforesaid line North 9 deg. 15' East 88.5' crossing present track to a point, thence parallel to and at the distance of 15' from aforesaid center line South 74 deg. 00' East 240' to a point, thence South 79 deg. 30' East 208' to beginning. (0.38 acres.)

Mortgages - None

Ejectments - None

MARY KEIFER April 13, 1903 to December 19, 1903

GEORGE W. KEIFER

Adverse Conveyances - None

Mortgages - None

JOSRPH KEIFER December 16, 1899 to April 13, 1903

Adverse Conveyances:

159-709 Coplay  
161-115 Whitehall  
164-294 Whitehall  
168-144 Whitehall  
169-523 Egypt.  
176 -94 Whitehall

Mortgages - None

MARY ANN HOFFMAN December 9, 1899 to January 3, 1900

Adverse Conveyances - None

Mortgages - None

AR206450

EDMUND G. H. GUTH December 13, 1897 to January 3, 1900.

NELSON P. GUTH

Adverse Conveyances:

155-166 17 acres 16 perches in South Whitehall,  
property of Daniel Dilly.

Mortgages - None

CALVIN GUTH July 3, 1865 to December 13, 1897

Adverse Conveyances:

7-659M Lease to take out iron ore, to Elias Kuhns,  
dated August 14, 1866, for period of ten years.

Mortgages:

15-708 Covers this property, to Jordan B. & L.  
Association, \$400, April 22, 1871. Satisfied  
March 15, 1880.

16-107 Covers this property to Jordan B. & L.  
Association, \$1000, June 30, 1871. Satisfied,  
March 15, 1880.

19-253 Covers this property to Jordan B. & L.  
Association, \$600, April 28, 1873.  
Satisfied March 15, 1880.

26-186 Covers this property, to John Peter, \$7000,  
April 1, 1878. Satisfied April 2, 1900.

Ejectments - None

LAST WILL AND TESTAMENT OF JOHN PETERS

Be it remembered that I John Peters of Washington Township, County of Lehigh, and State of Pennsylvania, being of sound and disposing mind, memory, and understanding, and constituting the uncertainty of life, do therefore make, ordain, publish, and declare this to be my last Will and Testament in manner and forever following that is to say.

Imprimis: It is my will and I do order and direct my hereinafter named executors to pay all my just debts and funeral expenses as soon as can be, out of the first money that may come in their hands, out of my Estate.

Secundo: I order my executors to erect a suitable tombstone on my grave, with suitable inscriptions engraved thereon.

Traso: Whereas I am lawfully seized in my demense as of fee, of and in their separate tracts of land situate in the Township of Washington, County of Lehigh, and State of Pennsylvania, one thereof containing about twenty-two acres, and the other five acres, more or less, and the third about seven acres, more or less, with the appurtenances which said messuage, or tenement and through tracts of land with the appurtenances. I give, devise, and bequeath to my daughter Mary Ann (Intermarried to John Hoffman) to have and to hold the same during her natural life, nevertheless to and for her sole and separate use and benefit during her natural life. She shall however keep all the buildings, and improvements in good repair, and I further give and bequeath all my personal property, whatsoever the same maybe, and where soever the same maybe found, including cash, mortgages, judgments

ORIGINAL

bonds, notes, specialities, book accounts, or any other claims which I may have against any person or persons for her sole use and separate benefit during her natural life. All the moneys which may come into her hands shall be put out on interest, on good and substantial land or Real Estate security. She shall have the sole right and privilege to convert any accumulated property in cost, as she may seem proper, which said increase shall be invested in the same manner, as her other so bequeath to her during her natural life, and after her death all the property shall be converted into a general fund, and after all expenses are duly paid, and satisfactory, the remainder thereof I give, devise, and bequeath unto the child, or children of my daughter Mary Ann and to the heirs and assigns of said children. If however, any of the children of the said Mary Ann should die, and if duly one child, and that child should die then it is <sup>(not)</sup> my will that all that property (if that child or children should have any issues) should be divided into two equal parts, then I give and bequeath all moiety thereof to my brothers and sisters and to their heirs and assigns to be divided in equal shares among them, and the other moiety I give, and bequeath to the brothers and sisters of my wife, Hattie, now deceased, and to their heirs and assigns to be divided in equal shares among them.

Quasto: In case my said daughter Mary Ann should die, leaving any issue or issues in minority, in that case I nominate and appoint my friend David Rebet of Washington Township, Lehigh County, to be guardian during the minority of the said child or children.

And Lastly I do make, constitute, and appoint my daughter



Mary Ann Hoffman, and my friend William Sell to be the  
executors, to this my last will and testament, hereby revoking  
all former wills by me at any time heretofore made, and  
declaring these presents only to be and contained my last  
will and testament.

In Witness Whereof I have hereunto set my name, and  
affixed my seal, the sixth day of April, in the Year of our  
Lord, One Thousand Eight Hundred and Eighty.

John Peters (Seal)

EDWIN L. KOHLER  
Attorney at Law  
ALLENTOWN, PENNA.

January 25, 1927

Pennsylvania Power and Light Company  
802 Hamilton St.  
Allentown, Pa.

Attention Legal Department

Dear Sirs:

Mary Ann Hoffman died November 6, 1917, Intestate, see Register of Will's Office File No. 15835. She left one son Francis P. Hoffman, her husband having preceded her in death.

Francis P. Hoffman died June 28, 1922, his will is found in File No. 18094, dated April 5, 1891 and probated July 6, 1922. It contains the following Item;- Item II. The Estate realized through my grandfather John Peter, as shown by the account filed by the executor of my grandfather's estate, and the amount realized from the sale of the real estate of which he died seized and since sold by myself, I direct shall be disposed of in accordance with the directions as contained in the will of John Peter, Deceased.

It therefore follows that if Mary Ann Hoffman bought Real Estate with estate funds as is indicated by her appearance in a deed in a fiduciary capacity, and conveyed it away without proper authority there is still a claim of title outstanding in the persons entitled under the will of John Peter after the death of his daughter and grandson.

With regard to the partition proceedings, particular to the lack of the former acceptance on the part of Calvin Guth no further evidence of the actual acceptance can be found of record. The accounts of the Administrators filed in the estate of Henry Guth, necessarily do not show payment and disbursement of the moneys because Administrators have nothing to do with the administration of real estate, except where it becomes necessary to sell in order to pay debts. There is no quit-claim deed of record from the Heirs of Henry Guth to Calvin Guth. It must be repeated however, that the long acquiescence in the transaction shown by the failure of the other Heirs to object or proceed in any manner would almost certainly quiet their claims.

Very truly yours

*Edwin L. Kohler*

AR206455

292  
ORIGINAL  
(Recd)

LINK NO. 1.

FLIIRETTA SHERER

Deed Dated January 14, 1927

MORRIS SHERER

Recorded February 24, 1927

BY SHERIFF, THOMAS  
B. KELLOW

Deed Book Vol. 451, page 101

Deed Poll

Properly signed and acknowledged

Consideration \$1.00

TO

JOHN W. ECKERT

Description is the same as Link No. 1, Fleiretta Sherer Abstract.

Recital:

John W. Eckert to Fleiretta Sherer, March 30, 1922, Vol. 369, page 524.

The same having been sold by me to the grantee on December 3, 1926 after due advertisement, according to law, under and by virtue of a writ of Fluries Fi Fa, issued on October 28, 1926, out of the Court of Common Pleas of Lehigh County as of January Term, 1927, No. 39, at the writ of John W. Eckert vs. Fleiretta Sherer and Morris Sherer, as of January Term 1926, No. 535.

JOHN W. ECKERT April 14, 1927 to date

Adverse Conveyances - None

Mortgages - None

Judgments - None

Ejectments - None

FLIIRETTA SHERER January 17, 1927 to February 24, 1927

Adverse Conveyances - None

Mortgages - None

Judgments - None

Ejectments - None

ORIGINAL  
(Red)

JOHN W. ECKERT (EST)

MERCHANTS NATIONAL BANK SURVIVING EXECUTOR AND TRUST

To

D.B. 617 PAGE 644

APRIL 13-1943

LOUIS J. NOVAK AND HILDA J. NOVAK HIS WIFE

R.D. 1-ALLENTOWN, PA.

REV STAMPS. \$6.05

ADVERSE CONVEYANCES - NONE

MORTGAGES - NONE

JUDGEMENTS - NONE

TAX LIENS - NONE

ORIGINAL  
(Red)

TO: PENNSYLVANIA POWER & LIGHT COMPANY  
ALLENTOWN, PENNSYLVANIA

An examination of the records to premises known as the Louis J. Novak and Hilda Novak tract, situate in the Township of South Whitehall, County of Lehigh, and Commonwealth of Pennsylvania, as more particularly described under (1) - DEED of this abstract, reveals that title thereto is vested in Louis J. Novak and Hilda Novak, under and subject to no encumbrance nor liens, covering the period from March 13, 1922 to the date of this abstract, except the following:

1. Such defects of title as would be revealed by an accurate field survey and/or physical inspection of the premises.
2. Such defects of title as may arise by reason of possible unfiled mechanics' and materialmen's liens.
3. Such defects of title consisting of taxes which have not been filed and indexed in lien.
4. Under and subject to the exception listed under (4) - ADVERSE DEED.
5. Under and subject to the right-of-way agreements listed under ADVERSE CONVEYANCES.
6. Under and subject to any inheritance taxes that may be due and owing in any of the estates listed in this abstract.

Caro J. L. Hessin  
ATTORNEY AT LAW

Dated: Jan. 31, 1955.

AR206458

(Red)

(1) - DEED

MERCHANTS NATIONAL BANK OF ALLENTOWN (surviving executor and trustee under the last Will and Testament of John W. Eckert, dec'd

: Dated: April 13, 1943  
: Acknowledged: April 13, 1943  
: Consideration: \$5500.00  
: Recorded; April 13, 1943  
: Deed Book 617, Page 644

TO

LOUIS J. NOVAK & HILDA NOVAK

DESCRIPTION:

ALL THAT CERTAIN message, tenement and tract or piece of land situate in the Township of South Whitehall, County of Lehigh, and State of Pennsylvania, bounded and described as follows, to wit:

BEGINNING at a post; thence extending to purpart No. 2, South 5 1/4° West 107.8 perches to a post; thence by the same, North 88 1/2° East 26.5 perches to a post; thence partly by the same, and partly by lands of Peter Schneck, South 1/2° East 87.4 perches to a post; thence by lands of Peter Rinker, North 59° East 25.4 perches to a post; thence by the same South 13 3/4° East 55.9 perches to a post; and North 70 1/2° East 47.6 perches to a post; thence partly by lands of Manasses Guth and partly by lands of Daniel Diely, North 65° East 34.9 perches to a post; thence by lands of the said Daniel Diely, North 39° West 76.6 perches to a post; thence by lands of Peter Kohler, North 1/2° West 24.2 perches to a stone; thence by lot of land of Edward Blank, South 76° West 25 1/4 perches to a post and North 8 3/4° West 21.8 perches to a post; thence again by lands of said Peter Kohler, South 88° West 20.4 perches to a post, and North 5 1/4° East 110.6 perches to a stone and thence by lands of Hiram Balliet, South 85° West 42 perches to the place of Beginning.

CONTAINING 79 acres, 10 perches, strict measure.

RECITAL:

DB 451, P 101.

ALSO, ALL THAT CERTAIN tract or piece of woodland situate in South Whitehall Township, Lehigh County, Pennsylvania, bounded and described as follows, to wit:

BEGINNING at a stone in the public road; thence extending by lands of Richard Blank, South 33° East 10.6 perches to a post and South 42° East 28.2 perches to a stone; thence partly by lands late of Ephraim Guth, Charles Miller, Charles Beltz and Edmund Guth, South 40½° West 38 perches to a post; thence by land now or late of Asa Balliet, North 4½° West 40½ perches to a stone; thence partly by the same, and partly by lands of John W. Eckert, South 85 1/4° West 46.9 perches to a stone in the aforesaid public road; thence extending along said road, North 53 1/2° East 100.7 perches to the place of Beginning.

CONTAINING 23 acres, 28 perches of land.

RECITAL:

DBV 210, P 628.

ALL THAT CERTAIN tract or piece of land situate in South Whitehall Township, Lehigh County, Pennsylvania, bounded and described as follows, to wit:

BEGINNING at a stone; thence by the land of John W. Eckert, North 2° West 16 1/4 perches to a stone and South 88° West 27½ perches to a post; thence by land of John W. Eckert, South 8 3/4° East 21.8 perches to a post, and North 76° East 25 1/4 perches to the place of Beginning.

CONTAINING 3 acres, 18 perches, more or less.

RECITAL:

DB 241, P 14.

Over  
leaf

(2A) - DEED

FLEIRETTA SCHERER & MORRIS SCHERER : Dated: Dec. 3, 1926  
By Sheriff, Thomas B. Kellow : Acknowledged: Jan. 14, 1927  
TO : Consideration: \$1.00  
JOHN W. ECKERT : Recorded: Feb. 24, 1927  
: Deed Book 451, Page 101

**DESCRIPTION:**

Same as Tract No. 1 of (1) - DEED.

**RECITAL:**

DBV 369, P 524.

Sold by sheriff dec. 3, 1926, on Writ of Plures Fieri Facia  
issued Oct. 28, 1926 out of Court of Common Pleas, Lehigh County,  
No. 39, January Term, 1927, at suit of John W. Eckert vs. Fleiretta  
Scherer and Morris Scherer as of January Term, 1926, No. 535.

AR206461



(3A) - DEED

JOHN W. ECKERT &  
JENNIE S. ECKERT

TO

FLEIRETTA SCHERER  
wife of Morris Scherer

: Dated: Mar. 13, 1922

: Acknowledged: Mar. 30, 1922

: Consideration: \$10,500.

: Recorded: Mar. 30, 1922

DESCRIPTION:

Same as first tract in (1) - DEED.

AR206462

ORIGINAL  
(Red)

(2B) - DEED

**WILLIAM L. HARTMAN**  
Administrator Testamentario  
de bonis non of the Estate of  
Charles W. Rau

: Dated: April 6, 1907  
: Acknowledged: April 25, 1907  
: Consideration: \$950.00  
: Recorded: April 30, 1907  
: Deed Book Vol. 210, Page 628

TO

**JOHN W. ECKERT**

**DESCRIPTION:**

Same as second tract described in (1) - DEED.

Charles Rau died Jan. 7, 1899, leaving a Will dated Jan. 4, 1899.

Mary Rau, executrix, died. -- Public sale held April 6, 1907.

(Will Book 9, Page 359)

AR206463

ORIGINAL  
(19-27)

(2G) - DEED

AMANDA BALLIET, widow, JAY  
BALLIET, ASA BALLIET,  
MARGARET LEVAN, MINNIE  
GOLDEN, JOHN GOLDEN, ELLA  
KRAUSE, widow, HENRY FERTIG,  
H. ELLA YEAGER, WILLIAM R.  
YEAGER, her husband, MELLIE  
SHEMER, JOSEPH SHEMER,  
MADELINE SHIMER, HARRIET  
SHIMER, by Their guardian  
LEHIGH VALLEY TRUST AND  
SAFE DEPOSIT COMPANY)

: Dated: Oct. 29, 1909  
: Acknowledged: Nov. 15, 1909  
                  Oct. 29, 1909  
                  Nov. 1, 1909  
                  Nov. 4, 1909  
                  Dec. 21, 1909  
: Consideration: \$250.00  
: Recorded: April 8, 1910  
: Deed Book Vol. 241, Page 14

TO

JOHN W. ECKERT

**DESCRIPTION:**

Same as third tract described in (1) - DEED.

Asa Balliet died intestate, leaving the above heirs at law.

AR206464

ORIGINAL  
(paid)

(4) - ADVERSE DEED

LOUIS J. NOVAK &  
HILDA NOVAK

TO

ARLEY H. HAAS &  
ELDA K. HAAS

: Dated: June 26, 1948  
: Acknowledged: June 26, 1948  
: Consideration: \$1.00  
: Recorded: June 26, 1948  
: Deed Book Vol. 711, Page 123

DESCRIPTION:

ALL THAT CERTAIN lot or piece of ground, together with the buildings and improvements thereon, situate in the Township of South Whitehall, County of Lehigh, and State of Pennsylvania, bounded and described as follows, according to survey made June 6, 1948, by A. M. Haas, Registered Surveyor and attached hereto, to wit:

BEGINNING at a spike in the middle of a black top road leading from Siegersville to Egypt; thence along the middle of the same, South 89° 32' East 166.85 feet to a spike in the middle of the said road, near an intersection of another road; thence South 26° 44' East a distance of 60.3 feet to an iron spike in the middle of another black top road leading from Hoffmansville to Egypt; thence along the middle of same road South 60° 24' West 221.43 feet to an iron spike in the middle of said road; thence along the land of Joseph Sutjock North no° 30' West 165.2 feet to the place of Beginning. CONTAINING 20,388 feet.

RECITAL:

DBV 617, P 644.

ORIGINAL  
(red)

Louis J. Novak, Hilda Novak, April 13, 1943 to date.

John Eckert, Dec. 3, 1926 to April 13, 1943.

Fleiretta Scherer, Mar. 13, 1922 to Feb. 24, 1927.

John Eckert, April 6, 1907 to April 13, 1943.

John Eckert, Oct. 29, 1909 to April 13, 1943.

**ADVERSE CONVEYANCES**

Misc. 97, Page 483 - Right of Way to Pennsylvania Power and Light Company, dated March 10, 1927, and recorded March 28, 1927.

Misc. 131, Page 281 - Right of Way to Pennsylvania Power and Light Company, dated --, and recorded April 18, 1932.

See adverse conveyances listed under (4) - ADVERSE DEED infra.

**MORTGAGES**

NONE

**JUDGMENTS**

NONE

**CHATTEL MORTGAGES**

NONE

**CONDITIONAL SALES**

NONE

**FEDERAL TAX LIENS**

NONE

**MISCELLANEOUS & EJECTMENT**

NONE

**TAX SALES & TAX LIENS**

NONE

**FINANCING STATEMENTS**

NONE

FOR VALUE RECEIVED, the undersigned *I* hereby grant to PENNSYLVANIA POWER & LIGHT COMPANY the right, privilege and authority to *cut down 45 oak trees 12th of the trees 5 cherry trees 10 aspen trees* on property which *I* own or in which *I* have any interest in the

*Township* of *Smith Whitehall*, County of *Lehigh* State of Pennsylvania, and do hereby release and quitclaim the said PENNSYLVANIA POWER & LIGHT COMPANY, its successors, assigns and lessees, of and from any and all damages, loss or injury that may result on said property in the exercise of the above privilege.

IN WITNESS WHEREOF, *I* have hereunto set my hand and seal this *8* day of *Nov*, 19*34*

Signed, sealed and delivered in the presence of:

*Edward A. Raubach* *Raymond Scholtz* (SEAL)

(Allentown-Siegfried P3-6111V Pole 18-4 to 18-7)

PP&L-157  
GRID # 60718 N 49082  
PP&L CO. CORPORATE FILES

E & L CO  
RECEIVED  
DEC 2 1944

Albion, Pa.  
Dec. 27, 1944

PERMIT RELEASE FORMS

Attached hereto is permit release form signed by property owner, Hammond Schole, granting permission to cut down a number of trees on his property between poles 18-A to 18-7 on the Albion-Corn-Sigfried line.

We are also attaching Report of Verbal Grant of Consent of Chas. Wittnecht, granting permission to cut down two wild cherry trees between poles 21 on the Sigfried-Raceland 22KV line.

D. A. CAMPBELL, JR.

Attachment

11111111111111111111  
No 3-6651

Know all Men by these Presents, That we, John W. Eckert and Jennie S., his wife, of South Whitball Township, Lehigh County, Pennsylvania

in consideration of the sum of One Dollar (\$1.00), to us paid at the date hereof by PENNSYLVANIA POWER & LIGHT COMPANY, the receipt whereof is hereby acknowledged, and in consideration of the further sum of Fifteen Hundred and no/100 (\$1500.00) Dollars to be paid to us when the rights hereby granted are exercised by the said Company, do hereby, for ourselves, our heirs, executors, administrators and assigns, irrevocably grant and convey unto the said PENNSYLVANIA POWER & LIGHT COMPANY, its successors, assigns and lessees, the right to construct, operate and maintain, and from time to time to reconstruct its electric lines, including such poles, towers, wires, fixtures and apparatus as may be from time to time necessary for the convenient transaction of the business of the said Company, its successors, assigns and lessees, upon, across, over and along the property which we own, or in which we have any interest, in the Township of South Whitball

County of Lehigh, State of Pennsylvania, and upon, across, over and along the roads, streets and highways adjoining the said property, as shown on the plan hereto attached and made a part hereof, including the right of ingress and egress to and from the said lines at all times for any of the purposes aforesaid, together with the right to set and maintain the necessary guy and brace poles or towers and anchors, and to attach thereto the necessary guy wires; and in consideration of the said payments do hereby release and quit claim the said PENNSYLVANIA POWER & LIGHT COMPANY, its successors, assigns and lessees, of and from any and all damages, loss or injury that may be at any time caused by or result from the construction, reconstruction, operation and maintenance of the said lines, or the trimming or cutting down of any and all trees which, in the judgment of the said Company, its successors, assigns or lessees, may interfere with the construction, reconstruction, maintenance or operation of the said lines or menace the same.

Witness our hands and seals this 16th day of March, 1927

Signed and delivered in the presence of

Jessie M. Straub

John W. Eckert (SEAL)  
Jennie S. Eckert (SEAL)  
(SEAL)  
(SEAL)  
(SEAL)

Received 10th March, 1927, of PENNSYLVANIA POWER & LIGHT COMPANY, the sum of Fifteen Hundred and no/100 (\$1500.00) Dollars in full payment of the consideration above mentioned.

John W. Eckert

STATE OF PENNSYLVANIA

COUNTY OF Lehigh

On the 16th day of March, 1927, before me, the subscriber, a Notary Public in and for the County of Lehigh, came the above named John W. Eckert and Jennie S. Eckert

and acknowledged the foregoing instrument to be their act and deed, and desired the same to be recorded as such.

Witness my hand and official seal the day and year aforesaid

Jessie M. Straub  
Notary Public.  
My commission expires April 1-1927

GRID # 100101 (S) 160000  
PP.L CO. CORPORATE FILES





KNOW ALL MEN BY THESE PRESENTS, that I, Louis J. Novak  
residing in RD #1 Allentown

as well for and in consideration of the sum of Twenty-five Dollars  
(\$ 25.00) to me in hand paid by PENNSYLVANIA POWER & LIGHT COMPANY at and before the  
ensuing and delivery hereof, the receipt of which I do hereby acknowledge as for other good causes and valu-  
able consideration to moving, having released, quit-claimed and forever discharged and, by these presents, for  
myself, my heirs, executors and administrators, do release, quit-claim and forever discharge said PENNSYL-  
VANIA POWER & LIGHT COMPANY and all of its allied or affiliated companies, its and their successors,  
assigns, and lessees, and its and their agents or employees and every one of them of and from all manner of action  
and actions, cause and causes of action and actions, suits, debts, sum and sums of money, agreements, claims, and  
demands whatsoever in law or in equity or otherwise howsoever, which against the said PENNSYLVANIA  
POWER & LIGHT COMPANY or any of its allied or affiliated companies I ever had, now have or which  
my heirs, my executors or my administrators hereafter can, shall or may have by reason of any and all  
damages, losses or injury that may have at any time been caused to my crops and grain and property in said  
S. Whitehall Twp. Lehigh Co. by reason of the construction by the said PENNSYLVANIA  
POWER & LIGHT COMPANY of its poles, lines and wires, upon, over and across said property or by reason  
of any other matter, cause or thing whatsoever to the day of the date of these presents.

IN WITNESS WHEREOF, I have hereunto set my hand and seal this 23rd day

of May, A. D. 1957  
Signed, sealed and delivered  
in the presence of

B. A. Cruise

Louis J. Novak (SEAL)

(SEAL)

Sieg. - 14 Allenstown  
Sieg. - Salisbury 66 RV Reconst.  
ER-120633-9A S-S. 1720 to 1729 incl.

GRID # 601101 S 4406  
PPL CO. CORPORATE FILES

Allentown

PA.

May 23,

1957

ORIGINAL  
(Red)

PENNSYLVANIA POWER & LIGHT COMPANY

Debit Memorandum

Louis J. Novak  
R. D. #1  
TO Allentown, Pa.

DR.

In full settlement for damages to my crops, property, etc.,  
resulting from reconstruction work on present electric power  
line on property which I own or in which I have an interest  
in South Whitehall Township, Lehigh County, Pa.

\$25.00

Vo. & Ck. No. 686 476

mailed 6/14/57

SIGGFRIED-WEST ALLENTOWN 66 KV LINE  
SIGGFRIED-SALISBURY 66 KV LINE  
RECONSTRUCTION

120633

94

\$25.00



VOL 200 REC'D  
RECEIVED MARCH 18, 1955, of PENNSYLVANIA POWER & LIGHT COMPANY

the sum of TWO HUNDRED SEVENTY FIVE AND  $\frac{N^o}{100}$  — DOLLAR —  
in full payment of the further consideration before mentioned.

Hilda J. Novak

ORIGINAL  
1955

COMMONWEALTH OF PENNSYLVANIA )  
COUNTY OF LEHIGH ) SS

On this 29th day of DECEMBER 1954, before me, a  
Notary Public for the Commonwealth aforesaid, commissioned for and residing in the  
City of ALLENTOWN, County of LEHIGH  
came the above named LOUIS J. NOVAK AND HILDA J. NOVAK  
and acknowledged the foregoing instrument to be THEIR act and deed, and desired  
the same to be recorded as such.

WITNESS my hand and notarial seal the day and year aforesaid.



William J. Fenstermaker

Notary Public  
City of Allentown, Lehigh County  
My commission expires August, 19th 1958

COMMONWEALTH OF PENNSYLVANIA )  
COUNTY OF ) SS

On this \_\_\_\_\_ day of \_\_\_\_\_ 19\_\_\_\_, before me, a  
Notary Public for the Commonwealth aforesaid, commissioned for and residing in the

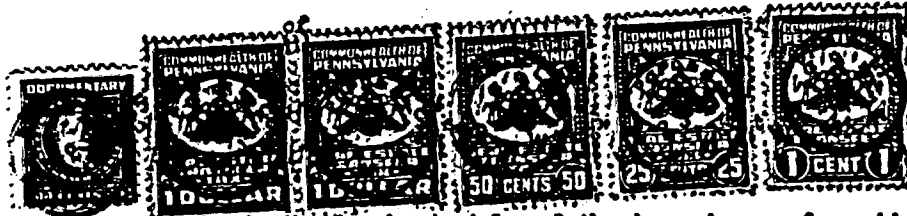

and desired  
WITNESS my hand and notarial seal the day and year aforesaid.

\_\_\_\_\_  
Notary Public

My commission expires

RECORDED in the Office for Recording of Deeds in and for

County, Pennsylvania, in \_\_\_\_\_ Book \_\_\_\_\_, Page \_\_\_\_\_, etc.

WITNESS my hand and seal of Office this \_\_\_\_\_ day of \_\_\_\_\_ 19\_\_\_\_.

\_\_\_\_\_  
Recorder

ENTERED

MAR 29 1 15 PM 1955

RECORDER OF DEEDS  
LEHIGH COUNTY, PA.

AR206474

Vol. 235

*Handwritten notes and signatures, including 'T. P. C.' and 'W.'*

ALL ORDERS FOR THE PAYMENT OF MONEY TO BE MADE BY CHECK  
 IN FAVOR OF THE COMPTROLLER GENERAL OF PENNSYLVANIA AND NOT  
 TO THE ORDER OF ANY INDIVIDUAL OR CORPORATION.  
 PAID TO THE ORDER OF THE COMPTROLLER GENERAL OF PENNSYLVANIA  
 BY DEPOSIT TO THE ORDER OF THE COMPTROLLER GENERAL OF PENNSYLVANIA  
 ON MARCH 29th 1955  
 \$1955.11  
*Sheldon L. Taylor*  
 RECORDER

EPA REGION III  
SUPERFUND DOCUMENT MANAGEMENT SYSTEM

DOC ID 116185  
PAGE # AK206476

**IMAGERY COVER SHEET**  
**UNSCANNABLE ITEM**

<b>SITE NAME</b> <u>Novak Sanitary Landfill</u>
<b>OPERABLE UNIT</b> <u>00</u>
<b>ADMINISTRATIVE RECORDS- SECTION</b> <u>11</u> <b>VOLUME</b> <u>I</u>

<b>REPORT OR DOCUMENT TITLE</b> <u>104(E) Response - PA Power + Light (many documents attached)</u>
<b>DATE OF DOCUMENT</b> <u>19-Feb 87</u>
<b>DESCRIPTON OF IMAGERY</b> <u>Map - PA Power and Light Co</u>
<b>NUMBER AND TYPE OF IMAGERY ITEM(S)</b> <u>1 Oversized map</u>