



**Rashtreeya Sikshana Samithi Trust**

**R V INSTITUTE OF MANAGEMENT  
MBA PROGRAMME**

**COURSE FILE**

**FOR**

**IV Semester MBA  
3.8- CYBER SPACE**

**BATCH – 2019 to 2021**

**Course Facilitator:**

**Ramya S  
Assistant Professor  
Department of HR  
RVIM**

**Signature of the course facilitator**

**Signature of the HOI**



**Rashtreeya Sikshana Samithi Trust**

**R V INSTITUTE OF MANAGEMENT  
MBA PROGRAMME**

---

**COURSE DOCKET**

**FOR**

**III Semester MBA  
3.8- Cyber Space**

**BATCH – 2020 TO 2022**

**Course Facilitator:**

**Ramya S  
Assistant Professor  
HR Department  
RVIM**

The articles and reading materials contained in this docket are for classroom discussion only



Rashtreeya Sikshana Samithi Trust

## **R V Institute of Management**

CA – 17, 36<sup>th</sup> Cross, 26<sup>th</sup> Main, 4<sup>th</sup> T Block Jayanagar, Bangalore – 41

|                           |               |
|---------------------------|---------------|
| <b>Course</b>             | MBA programme |
| <b>Batch</b>              | 2020-2022     |
| <b>Semester</b>           | III           |
| <b>Subject Name</b>       | Cyber Space   |
| <b>Credits</b>            | 2 credits     |
| <b>Total hours</b>        | 30 hrs        |
| <b>Course Instructors</b> | Prof. Ramya S |

### **Part-A**

#### **INTRODUCTION**

Cyberspace refers to the virtual computer world, and more specifically, an electronic medium that is used to facilitate online communication. Cyberspace typically involves a large computer network made up of many worldwide computer subnetworks that employ TCP/IP protocol to aid in communication and data exchange activities.

Cyberspace's core feature is an interactive and virtual environment for a broad range of participants. Cyberspace allows users to share information, interact, swap ideas, play games, engage in discussions or social forums, conduct business and create intuitive media, among many other activities.

The term cyberspace was initially introduced by William Gibson in his 1984 book, *Neuromancer*. Gibson criticized the term in later years, calling it "evocative and essentially meaningless." Nevertheless, the term is still widely used to describe any facility or feature

that is linked to the Internet. People use the term to describe all sorts of virtual interfaces that create digital realities.

The course gives a clear picture of basics of internet, Importance of social media, e-commerce, e-governance and IT ACT 2000.

### Program Outcomes (POs)

|      |   |
|------|---|
| PO1  | Apply knowledge of management theories and practices to solve business problems.  |
| PO2  | Foster Analytical and critical thinking abilities for data-based decision making.   |
| PO3  | Ability to develop Value based Leadership.  |
| PO4  | Ability to understand, analyze and communicate global, economic, societal, cultural, legal and ethical aspects of business.                                       |
| PO5  | Ability to lead themselves and others in the achievement of organizational goals, contributing effectively to a team environment.                                 |
| PO6  | Ability to identify business opportunities, frame innovative solutions and launch new business ventures or be an intrapreneur.                                    |
| PO7  | Ability to deal with contemporary issues using multi-disciplinary approach with the help of advanced Management and IT tools and techniques.                      |
| PO8  | Ability to apply domain specific knowledge and skills to build competencies in their respective functional area.  |
| PO9  | Ability to engage in research and development work with cognitive flexibility to create new knowledge and be a lifelong learner.                                  |
| PO10 | Ability to understand social responsibility and contribute to the community for inclusive growth and sustainable development of society through ethical behavior. |
| PO11 | Ability to function effectively as individuals and in teams through effective communication and negotiation skills.   |

### COURSE OUTCOMES (CO):

At the successful completion of this course the students will have demonstrated the ability to:

**CO 1:** Understand the basics of internet and advantages, disadvantages and privacy issues of social media in general.

**CO 2:** Understand the importance of e-commerce and conduct survey on popular e-commerce sites.

**CO 3:** Understand the importance, challenges and stages of e-governance and analyse the Indian and International status of e-governance.

**CO 4:** understand the salient features of IT Act 2000, Electronic signature and digital signature in detail.

**CO-PO Mapping:**

| COs/POs | PO1 | PO2 | PO3 | PO4 | PO5 | PO6 | PO7 | PO8 | PO9 | PO10 | PO11 |
|---------|-----|-----|-----|-----|-----|-----|-----|-----|-----|------|------|
| CO1     |     |     |     |     |     |     | 2   |     |     | 1    |      |
| CO2     |     |     |     |     |     | 1   | 2   |     | 2   |      |      |
| CO3     |     | 1   |     | 1   |     | 1   | 2   |     |     |      |      |
| CO4     |     |     |     |     |     |     | 2   |     |     |      | 1    |

**LEVEL** 3-Substantial 2-Moderate 1-Slight "-" No Co-relation

**KEY CONCEPTS:**

**Module1:**

- Basics of Internet
- World Wide Web
- Hypertext Transfer Protocol (HTTP)
- Hyper Text Markup Language (HTML)
- Domain Name System (DNS)
- Internet Protocol Address (IP Address)
- Electronic Mail
- Web Browsers
- Search engine
- Social media: Twitter, Facebook, YouTube, Whatsapp and LinkedIn.
- Advantages and disadvantages of social media
- Privacy issues of social media

## **Module2:**

- Introduction to e-commerce
- Advantages of e-commerce
- Survey on popular e-commerce sites

## **Module 3:**

- Introduction to e-governance
- Stages of e-governance
- Advantages and Challenges of e-governance
- International and Indian status of e-governance

## **Module4:**

- Introduction to IT Act 2000
- Salient features of IT Act 2000
- Digital signature
- Electronic signature
- Cyber Appellant Tribunal
- Adjudicator
- Offenses and penalties

## **MODULE OUTCOMES**

### **Module 1:**

**At the successful completion of this module, students will be able to:**

**MO1:** To understand the basics of internet.

**MO2:** To understand the advantages and disadvantages of social media (Twitter, Facebook, YouTube, Whatsapp and LinkedIn) and their privacy issues.

### **Module 2:**

**At the successful completion of this module, students will be able to:**

**MO3:** To understand the concept of e-commerce and its advantages.

**MO4:** To conduct survey on popular e-commerce sites.

### Module 3:

**At the successful completion of this module, students will be able to:**

**MO5:** To understand the stages, advantages and challenges of e-governance.

**MO6:** To analyse the Indian and International status of e-governance.

### Module 4:

**At the successful completion of this module, students will be able to:**

**MO7:** To understand the salient features of IT Act 2000.

**MO8:** To understand the concept of Electronic signature, Digital signature, Cyber Appellant Tribunal, Adjudicator, Offenses and penalties.

### Instructions Methods/ Pedagogy/ Tools Used:

1. Visual presentation & Demonstrations
2. Discussions and case-lets
3. Hands-on experience
4. Experiential learning
5. Live projects of online survey
6. Experts from Industry sharing experience (Workshop/ Guest Lecture)
7. Articles and blogs
8. Group discussion and Debates
9. Online quizzes and games.

### Internal marks Evaluation Plan

| Evaluation   | Marks | Modules covered | Duration (In hours) | CO Tested             |
|--|-------|-----------------|---------------------|-----------------------|
| Assignment 1 on Social media*                      | 10    | 1               | 20 days             | CO1                   |
| Assignment 2 on Survey on popular e-commerce site* | 10    | 2               | 15 days             | CO2                   |
| Preparatory Exam                                   | 5     | 1,2,3,4         | 3 Hrs               | CO1, CO2, CO3 and CO4 |
| Attendance   | 5     | -----           |                     | -----                 |

|  |  |  |  |  |
|--|--|--|--|--|
|  |  |  |  |  |
|--|--|--|--|--|

**OTHER ASSESSMENT:**

| Sl. No. | Evaluation Item         | Unit of Evaluation | Time frame  |
|---------|-------------------------|--------------------|---|
| 1       | <b>Group Discussion</b> | Individual         | Before every Session  |
| 2       | <b>Module wise quiz</b> | Individual         | After completion of every module  |
| 3       | <b>Case study</b>       | Individual         | Students will be divided in to group of 5-6 each.<br>And each team need to search for a case study relevant to each module and discuss the same in the class. |
| 4       | <b>Article review</b>   | Individual         | Students will be divided in to group of 5-6 each.<br>And each team will be given an article relevant to each module and discuss the same in the class.        |

**Assignment 1**

**Advantages and Disadvantages of Social Media**

**Topics covered from the syllabus:**

- Advantages and Disadvantages of Twitter
- Advantages and Disadvantages of Facebook
- Advantages and Disadvantages of YouTube
- Advantages and Disadvantages of WhatsApp
- Advantages and Disadvantages of LinkedIn

**Total marks allocated for this assignment: 10 Marks**

**Process and Procedure:**

1. Design 5 different images (Twitter, Facebook, YouTube, WhatsApp and LinkedIn) using Canva.
2. Download all those 5 images.
3. Create or login to Pinterest.



4. Create 5 different pins in Pinterest. (Provide title and information about your pin)
5. Take a screenshot of each pin after posting the same.

**Submission process:**

1. Write an email to [assignmentsrvim@gmail.com](mailto:assignmentsrvim@gmail.com) confirming your completion of assignment.
2. Provide Pinterest posting link in the email.
3. Attachments in the email:
  - 5 images
  - 5 screenshots of Pinterest uploading

**Rubrics for evaluation:**

|                                      | <b>Excellent<br/>(4 pts)</b>  | <b>Good<br/>(3 pts)</b>   | <b>Average<br/>(2 pts)</b>   | <b>Poor<br/>(1 pts)</b>  |
|--------------------------------------|---|---|--|--|
| <b>Content<br/>(20%)</b>             | Uses appropriate, relevant, and compelling content to illustrate mastery of the subject.    | Uses appropriate, relevant, and compelling content to explore ideas within the context of the assignment. | Uses appropriate and relevant content to develop and explore ideas through most of the work. | Uses appropriate and relevant content to develop simple ideas in some parts of the work. |
| <b>Design<br/>(30%)</b>              | Clearly structured, eye-catching and artistic design while designing the image using Canva. | Appealing design.   | Pacing and content are choppy.   | Clarity is impacted by poor designing.   |
| <b>Originality<br/>(30%)</b>         | Develops fresh insight and design that challenges the reader's thinking.                    | Work is somewhat original   | Work may be obvious or unimaginative   | Originality of the work is missing.  |
| <b>On-time submission<br/>(10%)</b>  | Submits on-time.  | Submits after 2 days of the given due date.   | Submits after 4 days of the given due date   | Submits after 6 days of the given due date.  |
| <b>E-mail confirmation<br/>(10%)</b> | Concise, Intention focused, Well-organised and adds required attachments in the e-mail.     | Well-organised content.   | Missing information  | Incomplete e-mail.   |

**Assignment 2**

## Survey on popular e-commerce site

### Topics covered from the syllabus:

- Importance of e-commerce.
- Advantages and disadvantages of e-commerce.
- Survey on popular e-commerce site.

**Total marks allocated for this assignment: 10 Marks**

**Team Assignment: 2 students in 1 team**

### Process and Procedure:

1. Conducting survey
  - i. Select an e-commerce site and the connected title for the study.
  - ii. Designing the questionnaire (Max. 15)
  - iii. Data collection (50 responses)

2. Report writing

Content of the report is as follows:

- i. Introduction to e-commerce
- ii. Introduction to the selected e-commerce site
- iii. Objectives (Max. 3)
- iv. Data analysis (Table, graph and interpretation)
- v. Findings
- vi. Suggestions and Conclusion

**Note: Report should not exceed 30 pages.**

### Submission process:

1. Submit both hard and soft copy of the report with questionnaire and data collected sheet.
2. Write an email to [assignmentsrvim@gmail.com](mailto:assignmentsrvim@gmail.com) confirming your completion of assignment and attach the soft copy of the report in the same email.
3. Handover the hard copy in person.

### Rubrics for evaluation:

|                                   | <b>Excellent<br/>(4 pts)</b>               | <b>Good<br/>(3 pts)</b>                               | <b>Average<br/>(2 pts)</b>               |
|-----------------------------------|--|---|--|
| <b>Content-<br/>Introduction,</b> | Uses appropriate, relevant, and compelling | Uses appropriate, relevant, and compelling content to | Uses appropriate and relevant content to |

|  |  |  |   |
|--|--|--|---|
| <b>Objectives &amp; Questionnaire (3 Marks)</b>    | content to illustrate mastery of the subject.  | explore ideas within the context of the assignment.  | develop and explore ideas through most of the work.   |
| <b>Analysis, Findings and suggestion (3 Marks)</b> | Demonstrates critical thinking about the case and the student's own impressions and interpretations of research. It is not merely presented, but is interpreted and applied to overall themes. | Demonstrates critical thinking about the case and the student's own impressions and interpretations of research. The presentation could be better interpreted and applied to overall themes. | Study lacks some critical thinking about the case and the student's own impressions and interpretations of research. It is presented could be better interpreted and applied to overall themes. |
| <b>Originality (2 Marks)</b>                       | Develops fresh insight that challenges the reader's thinking.  | Work is somewhat original  | Work may be obvious or unimaginative  |
| <b>On-time submission (2 Marks)</b>                | Submits on-time.   | Submits after 3 days of the given due date.  | Submits after 6 days of the given due date  |

#### References:

1. Information Technology Amended Act 2008, Ministry of Law and Justice, Government of India.
2. SrinivasaBhogle, E-Governance Chapter III in selected readings Information Technology Management: Contemporary issues, Information Science Reference, Hershey, New York, page number 40-61.
3. Tom Huskerson, Social Media, The good, bad and Ugly: Volume.3.2004
4. RitendraGoel, "E-Commerce", New age International Publishers, 2008
5. Dougals E Comer, Computer Network and Internet, Person 2008

#### Course Facilitator

Ramya S

Assistant Professor, RVIM

Email ID- [ramyas.rvim@rvei.edu.in](mailto:ramyas.rvim@rvei.edu.in)

## PART B: SESSION PLAN

| Session No.     | Coverage of the key concept  | Pedagogy/ Activity   | Pre-Class Reading  |
|-----------------|--|--|--|
| 1               | <ul style="list-style-type: none"> <li>• Introduction to course docket</li> <li>• Brief introduction to University syllabus</li> <li>• Article discussion</li> </ul> | <ul style="list-style-type: none"> <li>• Presentation Lecture</li> </ul>   | Article- Education in Cyber Space  |
| <b>MODULE 1</b> |  |  |  |
| 2               | <ul style="list-style-type: none"> <li>• Introduction to Cyber Space</li> <li>• Introduction to basics of internet</li> </ul>  | <ul style="list-style-type: none"> <li>• PPT and Discussion</li> <li>• Video- How does the internet works</li> </ul>   | <a href="https://www.youtube.com/watch?v=x3c1ih2NJEg">https://www.youtube.com/watch?v=x3c1ih2NJEg</a>  |
| 3               | <ul style="list-style-type: none"> <li>• WWW</li> <li>• HTTP</li> <li>• HTML</li> </ul>  | <ul style="list-style-type: none"> <li>• PPT and Discussion</li> <li>• Video- Internet Gyan : WWW, http vs https, IP Address ,URL , Client &amp; Server.</li> </ul>                      | <a href="https://www.youtube.com/watch?v=H7bDwI5nUI8">https://www.youtube.com/watch?v=H7bDwI5nUI8</a>  |
| 4               | <ul style="list-style-type: none"> <li>• DNS</li> </ul>  | <ul style="list-style-type: none"> <li>• PPT and Discussion</li> <li>• Video- DNS (Domain Name System) - Explained, Types of Domain Name Servers   How DNS works   Tech Terms</li> </ul> | <a href="https://www.youtube.com/watch?v=JkEYOt08-rU">https://www.youtube.com/watch?v=JkEYOt08-rU</a>  |
| 5               | <ul style="list-style-type: none"> <li>• IP Address</li> </ul>   | <ul style="list-style-type: none"> <li>• PPT and Discussion</li> <li>• YouTube videos</li> </ul>   | <a href="https://www.youtube.com/watch?v=8npT9AALbrl">https://www.youtube.com/watch?v=8npT9AALbrl</a><br><a href="https://www.youtube.com/watch?v=7-qWlvQQtY">https://www.youtube.com/watch?v=7-qWlvQQtY</a> |
| 6               | <ul style="list-style-type: none"> <li>• Electronic mail</li> </ul>  | <ul style="list-style-type: none"> <li>• PPT and Discussion</li> <li>• YouTube videos</li> <li>• Classroom activity</li> </ul>   | <a href="https://www.youtube.com/watch?v=0c6WB9O5y00">https://www.youtube.com/watch?v=0c6WB9O5y00</a>  |
| 7               | <ul style="list-style-type: none"> <li>• Web Browser</li> </ul>  | <ul style="list-style-type: none"> <li>• Hands-on</li> </ul>   | Reading material   |
| 8               | <ul style="list-style-type: none"> <li>• Search Engine</li> </ul>  | <ul style="list-style-type: none"> <li>• Hands-on</li> </ul>   | Reading material   |
| 9               | <ul style="list-style-type: none"> <li>• Social Media (Twitter and Facebook)</li> </ul>  | <ul style="list-style-type: none"> <li>• Group Discussion</li> </ul>   | Reading material   |
| 10              | <ul style="list-style-type: none"> <li>• Social Media (YouTube and WhatsApp))</li> </ul>   | <ul style="list-style-type: none"> <li>• Group Discussion</li> <li>• Article discussion</li> </ul>   | Article- Social Media And Freedom of Expression with Special Reference to Section 66a of Information Technology Act of 2000 - India  |

|  |   |  |            |
|--|---|--|------------|
|  | <ul style="list-style-type: none"> <li>• Discussion on 1<sup>st</sup> assignment</li> </ul> | <ul style="list-style-type: none"> <li>• Discussion about guidelines for assignment and hands-on exercise.</li> <li>• Discussion about evaluation criteria.</li> </ul> | Guidelines |
|--|---|--|------------|

**MODULE 2**

|    |  |  |   |
|----|--|--|---|
| 14 | <ul style="list-style-type: none"> <li>• Introduction to e-commerce</li> </ul> | <ul style="list-style-type: none"> <li>• PPT and Discussion</li> <li>• YouTube Video</li> </ul>      | <a href="https://www.youtube.com/watch?v=OnqFpeAqr3M">https://www.youtube.com/watch?v=OnqFpeAqr3M</a> |
| 15 | <ul style="list-style-type: none"> <li>• Advantages of e-commerce</li> </ul>   | <ul style="list-style-type: none"> <li>• PPT and Discussion</li> <li>• Article discussion</li> </ul> | Article- Security issues in e-commerce  |

**MODULE 3**

|    |   |   |   |
|----|---|---|---|
| 16 | <ul style="list-style-type: none"> <li>• Introduction to e-governance</li> </ul>              | <ul style="list-style-type: none"> <li>• PPT and Discussion</li> </ul>  | Reading Material  |
| 17 | <ul style="list-style-type: none"> <li>• Stages of e-governance</li> </ul>                    | <ul style="list-style-type: none"> <li>• PPT and Discussion</li> </ul>  | Reading Material  |
| 18 | <ul style="list-style-type: none"> <li>• Advantages and Challenges of e-governance</li> </ul> | <ul style="list-style-type: none"> <li>• PPT and Discussion</li> </ul>  | Reading Material  |
| 19 | <ul style="list-style-type: none"> <li>• International status of e-governance</li> </ul>      | <ul style="list-style-type: none"> <li>• PPT and Discussion</li> <li>• Article discussion</li> </ul>  | Article- E-Governance: Digitalization of Government System and World Ranking of India                   |
| 20 | <ul style="list-style-type: none"> <li>• Indian status of e-governance</li> </ul>             | <ul style="list-style-type: none"> <li>• Discussion on Indian e-governance portal</li> </ul>  | <a href="https://www.india.gov.in/e-governance-portal">https://www.india.gov.in/e-governance-portal</a> |
| 21 | <ul style="list-style-type: none"> <li>• Discussion on 1<sup>st</sup> Assignment</li> </ul>   | <ul style="list-style-type: none"> <li>• Discussion on completion of assignment and experience sharing exercise.</li> </ul>                       |   |
| 22 | <ul style="list-style-type: none"> <li>• Discussion on 2<sup>nd</sup> Assignment</li> </ul>   | <ul style="list-style-type: none"> <li>• Discussion about guidelines for assignment and hands-on exercise.</li> <li>• Discussion about</li> </ul> |   |

|                 |  | evaluation criteria.  |  |
|-----------------|--|---|--|
| <b>MODULE 4</b> |  |   |  |
| 23              | <ul style="list-style-type: none"> <li>Introduction to IT Act 2000</li> </ul>              | <ul style="list-style-type: none"> <li>PPT and Discussion</li> </ul>  | The Information Technology Act, 2000 Notes |
| 24              | <ul style="list-style-type: none"> <li>Salient features of IT Act, 2000</li> </ul>         | <ul style="list-style-type: none"> <li>PPT and Discussion</li> </ul>  | The Information Technology Act, 2000 Notes |
| 25              | <ul style="list-style-type: none"> <li>Digital Signature</li> </ul>                        | <ul style="list-style-type: none"> <li>PPT and Discussion</li> </ul>  | The Information Technology Act, 2000 Notes |
| 26              | <ul style="list-style-type: none"> <li>Electronic signature</li> </ul>                     | <ul style="list-style-type: none"> <li>PPT and Discussion</li> </ul>  | The Information Technology Act, 2000 Notes |
| 27              | <ul style="list-style-type: none"> <li>Cyber Appellate Tribunal</li> </ul>                 | <ul style="list-style-type: none"> <li>PPT and Discussion</li> </ul>  | The Information Technology Act, 2000 Notes |
| 28              | <ul style="list-style-type: none"> <li>Adjudicator</li> </ul>                              | <ul style="list-style-type: none"> <li>PPT and Discussion</li> </ul>  | The Information Technology Act, 2000 Notes |
| 29              | <ul style="list-style-type: none"> <li>Offences</li> </ul>                                 | <ul style="list-style-type: none"> <li>PPT and Discussion</li> </ul>  | The Information Technology Act, 2000 Notes |
| 30              | <ul style="list-style-type: none"> <li>Penalties</li> </ul>                                | <ul style="list-style-type: none"> <li>PPT and Discussion</li> </ul>  | The Information Technology Act, 2000 Notes |
| 31              | <ul style="list-style-type: none"> <li>Discussion on completion of assignment 2</li> </ul> | <ul style="list-style-type: none"> <li>Discussion on completion of assignment and experience sharing exercise.</li> </ul> |  |
| 32              | <ul style="list-style-type: none"> <li>Discussion on Completion 2</li> </ul>               | <ul style="list-style-type: none"> <li>Discussion on completion of assignment and experience sharing exercise.</li> </ul> |  |
| 33              | <ul style="list-style-type: none"> <li>Revision and doubt clarification</li> </ul>         | <ul style="list-style-type: none"> <li>PPT and Discussion</li> </ul>  | Module notes                               |

|    |  |  |                               |
|----|--|--|-------------------------------|
|    |  |  | and PPTs                      |
| 34 | <ul style="list-style-type: none"><li>• Discussion of previous year question paper</li></ul> | <ul style="list-style-type: none"><li>• Discussion</li></ul> | Previous year question papers |

BANGALORE UNIVERSITY  
MCA PROGRAMME

Open Elective: "Cyber Space"

Objectives: To understand cyber space, social media in cyber space, advantages, disadvantages, IT Act 2000/2008, Digital Signature, Electronic Signature, e-commerce, and e-governance

Unit I: Basics of internet, www, http, html, DNS, IP Address, electronic mail, web browsers, search engines, Social Media: Twitter, Facebook, Youtube, whatsapp, LinkedIn, advantages, disadvantages, privacy issues

Unit II: e-commerce, advantages of e-commerce, survey on popular e-commerce sites

Unit III: Introduction to e-governance, stages of e-governance, advantages, challenges, International Status, Indian status

Unit IV: IT Act, 2000 salient features, digital signature, electronic signature, Cyber Appellate Tribunal, Adjudicator, offences, and penalties.

References:

1. Information Technology Amended Act, 2008, Ministry of Law and Justice, Government of India.
2. SrinivasBhogle, "E-Governance" Chapter III in Selected Readings on Information Technology Management : Contemporary Issues, Information Science reference, Hershey, New York, page no. 40-61.
3. Tom Huskerson. Social Media, the Good, Bad, and Ugly: Volume. 3. 2014
4. RitendraGoel. "e-commerce", New Age International Publishers, 2008
5. Dougals E Comer. Computer Network and Internet. Person, 2008



|    |  |  |                               |
|----|--|--|-------------------------------|
| 34 | <ul style="list-style-type: none"> <li>• Discussion of previous year question paper</li> </ul> | <ul style="list-style-type: none"> <li>• Discussion</li> </ul> | Previous year question papers |
|    |  |  | and PPTs                      |

- Home
- Learner
- College Activity
- Dashboard
- Users
- Quiz and Assessment
- My Groups
- Content
- Manage Store
- Cloud Repository
- Notification
- Send Notification
- Notification History

**\*Name**

Cyber Space- Course Docket- 3.8

**Author**

Ramya S

**\*Cover Page**

Choose File No file chosen or Generate Cover Tool



Cyber Space: Course Docket- 3.8  
Ramya S  
RVIM\_MCell Management (2024)

**\*Global Visibility**

If Enabled the book will be available to Student outside your College

Disabled

- 1  Course Docket- Part A
- 2  Course Docket- Part B
- 3  Course Docket- Part C

**\*Chapter/Module/Unit Settings**

**\*Chapter/Module/Unit Sale (Price has to set inside the Chapter)**

Enabled

**Chapter/Module/Unit Rental (\*Price has to set inside the Chapter)**

Enabled



|                 |                 |       |   |   |   |     |     |     |   |     |     |      |      |     |   |      |     |      |   |      |      |     |     |      |      |      |      |      |     |      |      |      |
|-----------------|-----------------|-------|---|---|---|-----|-----|-----|---|-----|-----|------|------|-----|---|------|-----|------|---|------|------|-----|-----|------|------|------|------|------|-----|------|------|------|
| Bharath P       | 23 mins 37 secs | 22    | 1 | 1 | 0 | 0   | 1   | 1   | 1 | 1   | 1   | 0    | 1    | 1   | 1 | 1    | 0   | 1    | 1 | 0    | 1    | 1   | 1   | 1    | 1    | 1    | 1    | 1    | 0   | 1    | 0    |      |
| SURAJ GS        | 19 mins 40 secs | 23    | 1 | 1 | 0 | 1   | 1   | 1   | 1 | 1   | 0   | 1    | 1    | 1   | 1 | 1    | 0   | 1    | 1 | 1    | 1    | 1   | 1   | 1    | 1    | 0    | 0    | 1    | 1   | 1    | 0    | 0    |
| VINAY KUMAR G S | 19 mins 19 secs | 27    | 1 | 1 | 0 | 1   | 1   | 1   | 1 | 0   | 1   | 1    | 1    | 1   | 1 | 1    | 1   | 1    | 0 | 1    | 1    | 1   | 1   | 1    | 1    | 1    | 1    | 1    | 1   | 1    | 1    |      |
| HR RITHESHA     | 8 mins 4 secs   | 19    | 1 | 1 | - | -   | 1   | 1   | 1 | 1   | 1   | 0    | 0    | 1   | 1 | 1    | -   | 1    | 0 | 1    | 1    | -   | 1   | 1    | 1    | -    | 1    | 1    | -   | -    | 0    |      |
| PRAJNA SHETTY   | 44 secs         | 0     | - | - | - | -   | -   | -   | - | -   | -   | -    | -    | -   | - | -    | -   | -    | - | -    | -    | -   | -   | -    | -    | -    | -    | -    | -   | -    | 0    |      |
|                 |                 | 24.56 | 1 | 1 | 0 | 0.8 | 0.9 | 0.9 | 1 | 0.8 | 0.8 | 0.76 | 0.71 | 0.9 | 1 | 0.96 | 0.8 | 0.84 | 1 | 0.87 | 0.82 | 0.9 | 0.3 | 0.91 | 0.98 | 0.93 | 0.89 | 0.98 | 0.9 | 0.91 | 0.84 | 0.24 |



**MBA 1<sup>st</sup> Internal Examination – December 2021**

**Batch: 2020-22**

**III Semester**

**3.8- Cyber Space**

**Max. Marks: 50**

**Duration: 2 Hours**

**Course Outcomes (COs)**

|            |   |
|------------|---|
| <b>CO1</b> | Understand the basics of internet and advantages, disadvantages and privacy issues of social media in general.                    |
| <b>CO2</b> | Understand the importance of e-commerce and conduct survey on popular e-commerce sites.   |
| <b>CO3</b> | Understand the importance, challenges and stages of e-governance and analyse the Indian and International status of e-governance. |
| <b>CO4</b> | Understand the salient features of IT Act 2000, Electronic signature and digital signature in detail.                             |

**Cognitive Levels (CL)**

|           |   |
|-----------|---|
| <b>L1</b> | Remember / Recall the concept or Knowledge      |
| <b>L2</b> | Understanding the Concept of Knowledge          |
| <b>L3</b> | Application of the Concept of Knowledge         |
| <b>L4</b> | Analyzing / Evaluating the concept of Knowledge |
| <b>L5</b> | Synthesis or Creating new knowledge             |

| Sl. No   | Section – A   | CL | Marks | COs |
|--|---|----|-------|-----|
| <b>Answer any five of the following questions. Each question carries five marks. (2 x 5 =10)</b> |   |    |       |     |
| 1  | What are the basic services of internet?  | L1 | 2     | CO1 |
| 2  | Define the following terms :<br>(a) Web server<br>(b) Web browser   | L1 | 2     | CO1 |
| 3  | What are the advantages of HTML?  | L1 | 2     | CO1 |
| 4  | What is URL? Why it is needed?  | L1 | 2     | CO1 |
| 5  | Define the term e-commerce. Mention the popular e-commerce sites.   | L1 | 2     | CO2 |
| 6  | What are the advantages and disadvantages of social media.  | L1 | 2     | CO1 |
| 7  | What are the issues in implementing e-commerce.   | L1 | 2     | CO2 |
| <b>Section – B</b>   |   |    |       |     |
| <b>Answer any four of the following questions. Each question carries ten marks. (5 x 4 =20)</b>  |   |    |       |     |
| 8  | What is an IP address? Briefly discuss the various classes of IP address.   | L2 | 5     | CO1 |
| 9  | What is a search engine? Explain the components of search engine.   | L2 | 5     | CO1 |
| 10   | Compare and contrast traditional commerce and e-commerce.   | L2 | 5     | CO2 |
| 11   | Write a short note on Popular sites for E-commerce.   | L2 | 5     | CO2 |
| 12   | What is Social Media? Briefly discuss the top 5 security threats for social media.                                  | L2 | 5     | CO1 |
| <b>Section – C</b>   |   |    |       |     |
| <b>Answer any two of the following questions. Each question carries ten marks. (10 x 2 =20)</b>  |   |    |       |     |
| 13   | (a) What is an electronic mail? Explain the working of electronic mail.<br>(b) Briefly explain the features of HTTP | L2 | 10    | CO1 |

|           |   |           |           |            |
|-----------|---|-----------|-----------|------------|
| <b>14</b> | Write a short notes on :<br>a) YouTube<br>b) Twitter<br>c) LinkedIn                                   | <b>L2</b> | <b>10</b> | <b>CO1</b> |
| <b>15</b> | (a) Write a short note on e-commerce models.<br>(b) Explain the applications of e-commerce in detail. | <b>L2</b> | <b>10</b> | <b>CO2</b> |



**MBA 1<sup>st</sup> Internal Examination – December 2021**  
**Batch: 2020-22**

**III Semester**

**3.8- Cyber Space**

**Max. Marks: 50**

**Duration: 2 Hours**

**Course Outcomes (COs)**

|            |   |
|------------|---|
| <b>CO1</b> | Understand the basics of internet and advantages, disadvantages and privacy issues of social media in general.                    |
| <b>CO2</b> | Understand the importance of e-commerce and conduct survey on popular e-commerce sites.   |
| <b>CO3</b> | Understand the importance, challenges and stages of e-governance and analyse the Indian and International status of e-governance. |
| <b>CO4</b> | Understand the salient features of IT Act 2000, Electronic signature and digital signature in detail.                             |

**Cognitive Levels (CL)**

|           |   |
|-----------|---|
| <b>L1</b> | Remember / Recall the concept or Knowledge      |
| <b>L2</b> | Understanding the Concept of Knowledge          |
| <b>L3</b> | Application of the Concept of Knowledge         |
| <b>L4</b> | Analyzing / Evaluating the concept of Knowledge |
| <b>L5</b> | Synthesis or Creating new knowledge             |

| Sl. No   | Section – A   | CL | Marks | COs |
|--|---|----|-------|-----|
| <b>Answer any five of the following questions. Each question carries five marks. (2 x 5 =10)</b> |   |    |       |     |
| 1  | What is internet ? Write two uses of internet.                                  | L1 | 2     | CO1 |
| 2  | Write a note on LAN, MAN, WAN.  | L1 | 2     | CO1 |
| 3  | What is HTTP? And explain its application.                                      | L1 | 2     | CO1 |
| 4  | What is E-mail? Expand IMAP.  | L1 | 2     | CO1 |
| 5  | What are the advantages of HTML?  | L1 | 2     | CO1 |
| 6  | Explain the application of e-commerce.  | L2 | 2     | CO2 |
| 7  | Explain the advantages of e-commerce.   | L2 | 2     | CO2 |
| <b>Section – B</b>   |   |    |       |     |
| <b>Answer any four of the following questions. Each question carries ten marks. (5 x 4 =20)</b>  |   |    |       |     |
| 8  | Explain the architecture of search engine.                                      | L2 | 5     | CO1 |
| 9  | Explain how email works.  | L2 | 5     | CO1 |
| 10   | Differentiate between traditional commerce and e-commerce.                      | L2 | 5     | CO2 |
| 11   | Explain the models of e-commerce in detail.                                     | L2 | 5     | CO2 |
| 12   | Explain the advantages and disadvantages of social media in today's context.    | L3 | 5     | CO1 |
| <b>Section – C</b>   |   |    |       |     |
| <b>Answer any two of the following questions. Each question carries ten marks. (10 x 2 =20)</b>  |   |    |       |     |
| 13   | (a) Explain the various classes of IP Address.<br>(b) Write a short note on DNS | L2 | 10    | CO1 |
| 14   | Write short notes on :<br>(a) WhatsApp<br>(b) Face book                         | L2 | 10    | CO1 |

|           |   |           |           |            |
|-----------|---|-----------|-----------|------------|
|           | (c) You tube  |           |           |            |
| <b>15</b> | (a) Explain the security issues of e-commerce in detail.<br>(b) Explain the impact of e-commerce on business. | <b>L3</b> | <b>10</b> | <b>CO2</b> |





**RV INSTITUTE OF MANAGEMENT**

**MBA PROGRAMME**

**III Semester**

**1st Internal Exam Marks (Batch - 2020-2022)**



Subject :OPEN ELECTIVE: CYBERSPACE

Subject Code: 3.8

Name of the Faculty :Prof.Nagasubba Reddy, Prof. A Chandran & Prof.Ramya S      Section : A, B, C & D

| Sl. No | Reg. No  | Name                       | Sec. | Section A (2 Marks) Any Five |     |     |     |     |     |     | Section B (5 Marks) Any Four |     |     |     |     | Section C (10 Marks) Any Two |     |     | Total |
|--------|----------|----------------------------|------|------------------------------|-----|-----|-----|-----|-----|-----|------------------------------|-----|-----|-----|-----|------------------------------|-----|-----|-------|
|        |          |                            |      | Q1                           | Q2  | Q3  | Q4  | Q5  | Q6  | Q7  | Q8                           | Q9  | Q10 | Q11 | Q12 | Q13                          | Q14 | Q15 |       |
| 1      | MB207601 | A B GANAPATHY              | A    | 2                            | 2   |     |     | 2   | 1   | 1   | 4                            | 4   |     | 4   | 4   |                              | 9   | 6   | 39    |
| 2      | MB207602 | ABHILASH K                 | A    | 1.5                          | 0.5 |     |     | 2   | 1.5 | 1   | 2                            | 3   | 3   |     | 4   | 3                            |     |     | 24.5  |
| 3      | MB207603 | AHBISHEK KUMAR             | D    | 1.5                          |     |     | 1.5 | 1.5 | 2   |     |                              | 3   | 3   | 4   | 4.5 |                              | 7   |     | 28    |
| 4      | MB207604 | ABHISHEK SHANTINATH UPADHY | A    | 0.5                          |     | 0.5 | 1   | 1   | 1.5 |     |                              | 2   | 4.5 | 4   | 3.5 | 9                            |     | 8   | 35.5  |
| 5      | MB207606 | ADARSHA K                  | C    |                              |     |     |     |     |     |     |                              |     |     |     |     |                              |     |     | 0     |
| 6      | MB207607 | ADITYA S SHETTAR           | A    |                              |     |     |     |     |     |     |                              |     |     |     |     |                              |     |     | 0     |
| 7      | MB207608 | AFEFAH BAKHTAR MAJUMDAR    | A    | 1                            | 2   |     | 1   | 2   | 1.5 |     | 4.5                          |     | 4.5 | 5   | 5   |                              | 8   | 6   | 40.5  |
| 8      | MB207609 | AIJAZ MUJAWAR              | B    | 2                            | 2   | 2   |     | 2   | 2   |     | 4                            |     | 1   | 5   | 5   |                              | 8   | 5   | 38    |
| 9      | MB207610 | AISHWARYA .K.M             | A    | 2                            | 2   |     |     | 2   | 2   | 2   | 1.5                          |     | 4   | 5   | 5   |                              | 8   | 9.5 | 43    |
| 10     | MB207611 | AISHWARYA S K              | A    |                              | 1   |     |     | 2   | 2   | 1   |                              |     | 4   | 4   | 3   | 5                            | 6   |     | 28    |
| 11     | MB207612 | AJEY M                     | B    | 2                            |     |     | 2   | 2   | 2   | 2   |                              |     | 4   | 5   | 4   |                              | 9   | 5   | 37    |
| 12     | MB207613 | AKHILSHYAM K B             | D    | 2                            |     | 2   |     | 2   |     |     |                              |     | 3   | 2   | 2   |                              | 3   |     | 16    |
| 13     | MB207614 | AKSHAY H S                 | D    | 2                            | 2   |     |     | 2   | 2   |     | 3                            |     | 4   | 4   | 4   | 2                            | 8   |     | 33    |
| 14     | MB207615 | AKSHAY.G.S                 | D    |                              |     |     |     |     |     |     |                              |     |     |     |     |                              |     |     | 0     |
| 15     | MB207616 | AMOGHA HEGDE               | B    |                              |     |     |     | 2   | 2   | 2   |                              |     | 3   | 4   | 5   | 2                            | 7   |     | 27    |
| 16     | MB207617 | AMULYA H R                 | B    | 2                            | 2   |     |     | 2   | 2   | 2   |                              |     | 3   | 5   | 5   | 5                            | 7   | 8   | 43    |
| 17     | MB207618 | ANAGHA HEGDE               | B    | 2                            |     |     |     | 2   | 2   | 2   |                              |     | 3   | 4   | 5   | 3                            | 8   | 8   | 39    |
| 18     | MB207619 | ANANYA .C. SHIEH           | B    | 2                            | 2   |     | 2   | 2   | 2   |     | 2                            |     | 5   | 5   | 5   | 7                            | 9   |     | 43    |
| 19     | MB207620 | ANOOP BHARGAV M            | C    | 2                            |     |     | 1   | 2   | 2   | 2   | 2                            |     |     | 3   | 2   |                              | 4   |     | 20    |
| 20     | MB207621 | ANUSHA RAGHAVENDRA HEGDE   | A    | 2                            | 2   | 1   |     | 2   | 2   | 1   |                              | 4   | 4   | 4.5 | 4   |                              | 9   | 5   | 40.5  |
| 21     | MB207623 | APOORVA M                  | D    | 2                            |     | 2   | 2   | 2   | 2   |     | 2                            |     | 4   | 4   | 4   |                              | 4   |     | 28    |
| 22     | MB207624 | APOORVA RAGHU RAO          | A    | 1.5                          |     |     | 1.5 | 1.5 | 2   | 1.5 |                              | 4.5 | 4   | 5   | 4   |                              | 9   | 9.5 | 44    |
| 23     | MB207625 | APOORVA SUNIL PATIL        | D    |                              |     |     |     |     |     |     |                              |     |     |     |     |                              |     |     | 0     |
| 24     | MB207626 | ARVIND RAJ V               | D    | 1                            | 2   | 2   |     | 2   | 2   |     |                              | 2   | 4   | 2   | 2   | 1                            | 2   |     | 22    |
| 25     | MB207627 | ASHADEEP M HEGDE           | B    | 2                            | 2   |     | 2   | 2   | 2   |     |                              | 4   | 5   | 5   | 5   | 8                            | 7   |     | 44    |

|    |          |                         |   |     |     |     |     |     |     |     |   |     |     |     |     |   |    |     |      |
|----|----------|-------------------------|---|-----|-----|-----|-----|-----|-----|-----|---|-----|-----|-----|-----|---|----|-----|------|
| 26 | MB207628 | BHARATH.C               | A | 1.5 | 2   |     | 1.5 | 2   | 1.5 |     |   |     | 4   | 4   | 4   |   | 4  |     | 24.5 |
| 27 | MB207629 | BHAVANI VISHWAKARMA     | A | 2   | 2   |     |     | 2   | 2   | 2   |   |     | 4.5 | 4.5 | 4   | 6 | 9  |     | 38   |
| 28 | MB207630 | C. PRASANTH KUMAR       | A | 2   |     | 0.5 |     | 2   | 2   | 1.5 | 4 |     | 4   | 4   | 3.5 |   | 6  | 9   | 38.5 |
| 29 | MB207631 | C.PRANATHI              | A | 1   | 2   |     | 1.5 | 2   | 2   |     |   |     | 4   | 4.5 | 4   |   | 8  | 6   | 35   |
| 30 | MB207632 | CAROL SWETHA NORONHA    | A | 2   |     |     | 1.5 | 2   | 1.5 | 1.5 |   | 4.5 | 4.5 | 4.5 | 4   |   | 7  | 7   | 40   |
| 31 | MB207633 | CHAITHANYA BK           | D | 2   | 2   |     |     | 2   | 2   | 2   |   | 4   |     | 4   | 4   |   | 8  |     | 30   |
| 32 | MB207634 | CHAKRAVARTHY BM         | D |     |     |     |     |     |     |     |   |     |     |     |     |   |    |     | 0    |
| 33 | MB207635 | CHANDAN N H             | D |     |     |     |     |     |     |     |   |     |     |     |     |   |    |     | 0    |
| 34 | MB207636 | CHANDAN S               | D |     |     |     |     |     |     |     |   |     |     |     |     |   |    |     | 0    |
| 35 | MB207637 | CHANDANA.T              | A | 1   | 1   |     |     | 2   | 2   | 1.5 |   | 2   | 4   | 5   | 4   |   | 9  | 9   | 40.5 |
| 36 | MB207638 | CHETANA. S              | A | 2   | 2   |     |     | 2   | 2   | 2   |   | 5   | 5   | 5   | 5   |   | 9  | 9   | 48   |
| 37 | MB207639 | CHETHAN S               | D |     |     |     |     |     |     |     |   |     |     |     |     |   |    |     | 0    |
| 38 | MB207640 | CHINMAY HEGDE           | B | 2   | 1   | 2   |     | 2   | 2   |     |   | 4   | 4   | 5   | 5   | 7 | 7  |     | 41   |
| 39 | MB207641 | DARSHINI G              | B | 2   |     | 2   |     | 2   | 2   | 1   |   | 4   | 5   | 5   | 5   |   | 10 | 9   | 47   |
| 40 | MB207642 | DEEKSHA BOPAIAH         | D | 2   | 2   |     | 2   | 2   | 2   |     | 4 | 4   | 4   |     | 4   | 8 | 8  |     | 42   |
| 41 | MB207643 | DELSON GLAN D SILVA     | A | 1   | 1   |     |     | 1.5 | 1.5 | 1.5 | 2 |     | 4   | 5   | 5   |   | 9  | 8.5 | 40   |
| 42 | MB207644 | DHANANJAY DURVE         | D | 2   | 2   |     | 2   | 2   | 2   |     |   |     |     | 4   | 4   |   | 8  | 2   | 28   |
| 43 | MB207645 | DHANASHRI SUBHASH KABRA | C | 2   |     | 2   |     | 2   | 2   | 2   | 4 | 4   | 4   |     | 3   | 8 | 8  |     | 41   |
| 44 | MB207646 | DISHA SANTOSH NAIK      | A |     |     |     |     |     |     |     |   |     |     |     |     |   |    |     | 0    |
| 45 | MB207647 | DIVESH                  | B | 1   | 2   | 2   | 2   |     | 2   |     | 2 | 4   | 5   |     | 5   | 9 | 8  |     | 42   |
| 46 | MB207648 | DRINYA K CHANDRAN       | D |     |     |     |     |     |     |     |   |     |     |     |     |   |    |     | 0    |
| 47 | MB207649 | ESHANYA M               | D | 2   |     | 2   |     | 2   | 2   | 2   |   | 4   | 4   | 4   | 4   | 8 | 8  |     | 42   |
| 48 | MB207650 | ESHWAR DARSHAN.K.M      | B | 2   |     |     | 2   | 2   | 2   | 2   |   | 4   | 5   | 5   | 5   |   | 8  | 9   | 46   |
| 49 | MB207651 | GAUTHAM M               | C | 2   | 2   | 2   | 1   | 2   |     |     | 4 |     | 4   | 3.5 | 3.5 | 7 | 7  |     | 38   |
| 50 | MB207652 | GOKUL NAYAK             | D |     | 2   | 2   | 2   | 2   | 2   |     | 3 |     | 4   | 3   | 4   | 7 | 8  |     | 39   |
| 51 | MB207653 | GURU RAGHAVENDRA S      | D | 2   | 2   |     |     | 2   | 2   | 2   | 4 | 4   |     | 3   | 3   | 4 | 4  |     | 32   |
| 52 | MB207654 | H R RITHESHA            | B | 2   | 2   |     | 2   | 2   | 2   |     | 4 | 5   | 5   | 5   |     | 5 | 7  |     | 41   |
| 53 | MB207655 | INDRANEEL DAS           | D | 2   | 2   | 2   |     |     | 2   | 2   | 4 |     | 4   | 4   | 4   | 8 | 8  |     | 42   |
| 54 | MB207656 | JAGRITY                 | D |     | 2   | 2   | 2   | 2   | 2   |     |   | 3   | 3   | 3   | 3   | 3 | 3  |     | 28   |
| 55 | MB207657 | JANAK KARKERA J         | C |     |     |     | 1   | 2   | 2   | 2   |   | 2.5 | 4   | 4   | 3.5 | 5 | 1  |     | 27   |
| 56 | MB207658 | K KIRTHAN               | B |     | 2   | 2   | 2   | 2   | 2   |     |   | 4   | 5   | 4   | 5   | 5 | 9  |     | 42   |
| 57 | MB207659 | KARNIKA MRIDUL          | D | 2   | 2   | 2   |     | 2   | 2   |     |   | 3   | 4   | 4   | 4   |   | 3  | 9   | 37   |
| 58 | MB207660 | KARTHIK.M.S             | B |     |     |     |     |     |     |     |   |     |     |     |     |   |    |     | 0    |
| 59 | MB207661 | KARUNA V DIVATE         | A |     | 1.5 |     | 1.5 |     | 1.5 | 1.5 | 4 |     | 4   | 4   | 4   | 9 |    | 5   | 36   |



|     |          |                          |   |     |     |     |     |     |     |     |     |     |     |     |     |     |   |     |      |      |    |
|-----|----------|--------------------------|---|-----|-----|-----|-----|-----|-----|-----|-----|-----|-----|-----|-----|-----|---|-----|------|------|----|
| 94  | MB207697 | PRARTHANA UPADHYAYA      | A | 1.5 | 1.5 | 1.5 |     | 2   | 2   |     | 4.5 | 5   | 4.5 |     | 4.5 | 8   |   | 9.5 | 44.5 |      |    |
| 95  | MB207698 | PRASHANTH                | B |     | 2   | 2   |     | 1   | 2   | 1   | 5   |     | 5   | 2   | 5   |     | 6 | 7   | 38   |      |    |
| 96  | MB207699 | PRATEEK PRABHU RAMANNAVA | D | 1   |     |     | 2   | 2   | 2   | 2   |     |     | 4   | 2   |     |     | 3 |     | 18   |      |    |
| 97  | MB207700 | PRATEEKSHA R CHUNGANI    | B | 2   | 2   | 2   |     | 2   | 2   |     | 5   | 5   | 4   |     | 5   | 8   | 7 |     | 44   |      |    |
| 98  | MB207701 | PRATIK                   | C |     |     |     | 2   | 2   | 2   | 2   | 2   | 4   | 4   | 4   | 4   |     | 7 | 7   | 40   |      |    |
| 99  | MB207702 | PRINSON DLIMA            | B | 1   | 2   |     |     | 2   | 2   | 2   |     | 3   | 5   | 4   | 5   |     | 8 | 9   | 43   |      |    |
| 100 | MB207703 | PRIYANKA. A              | C | 2   |     | 2   | 2   | 2   | 2   |     | 4   | 3   |     | 3   | 4   |     | 8 | 8   | 40   |      |    |
| 101 | MB207704 | PUNITHA K                | A | 1.5 |     | 1.5 | 1.5 | 2   | 1.5 |     |     | 4.5 | 4.5 | 4.5 |     | 9   | 9 |     | 39.5 |      |    |
| 102 | MB207705 | RACHANA D                | A | 1.5 |     | 0.5 |     | 1   | 1.5 |     |     | 1   | 3   | 3   | 3   | 0.5 | 5 |     | 20   |      |    |
| 103 | MB207706 | RACHANA H GOWDA          | D | 2   | 2   | 2   |     | 2   | 2   |     | 3   | 4   | 4   |     | 4   | 8   |   | 8   | 41   |      |    |
| 104 | MB207707 | RACHANA KUMARI           | A | 1.5 | 2   |     |     | 1   | 1.5 | 1.5 | 1.5 |     | 3   | 3   | 4   |     | 9 |     | 28   |      |    |
| 105 | MB207708 | RAGHAVENDRA J.P          | A | 2   | 2   |     | 2   | 2   | 1.5 |     |     | 4.5 | 4.5 | 5   | 5   |     | 9 | 10  | 47.5 |      |    |
| 106 | MB207709 | RAHUL MONDAL             | B | 1   |     |     | 1   | 2   | 2   | 2   | 5   |     | 5   | 4   | 3   | 6   | 7 |     | 38   |      |    |
| 107 | MB207710 | RAHUL YALAVATTI          | A | 1.5 | 2   |     |     | 2   | 1.5 | 1   |     |     | 3   | 4   | 4   |     | 9 | 8   | 36   |      |    |
| 108 | MB207711 | RAKESH                   | A | 1.5 | 2   |     |     | 1.5 | 1.5 | 1   |     |     | 3   | 3   | 3   | 3   | 4 |     | 5    | 28.5 |    |
| 109 | MB207712 | RAKSHITH                 | B | 2   |     |     | 1   | 2   | 2   | 2   |     |     | 4   | 5   | 4   | 5   | 5 | 9   |      | 41   |    |
| 110 | MB207713 | RAKSHITH HEGDE           | A | 2   |     | 1.5 |     | 1.5 | 2   | 1.5 |     |     | 4.5 | 4   | 5   | 4.5 |   | 9   | 8.5  | 44   |    |
| 111 | MB207714 | RAKSHITH S               | C | 2   | 2   | 2   | 2   | 2   |     |     |     | 4   |     | 4   | 3   | 3   | 7 | 4   |      | 35   |    |
| 112 | MB207715 | RAKSHITH T G             | A |     | 0.5 | 0.5 |     | 1   | 1   | 1   |     |     |     | 3   | 4   | 3   |   | 8   |      | 22   |    |
| 113 | MB207716 | ROHAN R R                | C |     | 2   | 2   |     | 2   | 2   | 2   |     |     |     | 4   | 3   | 4   |   | 4   | 7    | 32   |    |
| 114 | MB207717 | ROSHANI                  | D | 2   |     | 2   | 2   | 2   | 2   |     |     |     |     | 4   | 4   | 4   | 7 | 8   |      | 37   |    |
| 115 | MB207718 | ROSHNI MUTHRAJ           | D | 2   | 2   | 2   |     | 2   | 2   |     |     | 4   | 4   | 4   |     | 4   | 8 | 9   |      | 43   |    |
| 116 | MB207719 | RUBINA AFREEN            | C | 2   | 2   |     | 2   | 2   | 2   |     |     |     | 3   | 4   | 4   | 4   |   | 6   | 8    | 39   |    |
| 117 | MB207720 | S.CHETHAN                | B | 2   |     | 2   |     | 2   | 2   | 2   |     |     |     | 4   | 5   | 5   |   | 9   | 10   | 43   |    |
| 118 | MB207721 | SACHITH KUMAR            | B | 2   |     | 1   |     | 2   | 2   | 1   |     |     | 2   | 4   | 2   | 3   |   | 7   | 5    | 31   |    |
| 119 | MB207722 | SAHANA M S               | A | 1   | 2   |     |     | 1   | 1.5 | 1.5 |     |     | 2   | 2   | 3   | 2   | 1 |     |      | 18   |    |
| 120 | MB207723 | SAKSCHI SINGH            | D | 2   |     |     |     | 2   | 2   |     |     |     | 3   | 3   | 4   |     | 4 |     | 8    | 8    | 36 |
| 121 | MB207724 | SAMIKSHA S SHETTY        | A |     |     |     |     |     |     |     |     |     |     |     |     |     |   |     |      | 0    |    |
| 122 | MB207725 | SANDEEP H S              | B | 2   |     | 2   |     | 2   | 2   | 2   |     |     |     | 4   | 5   | 5   | 5 |     | 9    | 9    | 47 |
| 123 | MB207726 | SANTHOSH KIRAN S         | B | 1   | 2   | 2   |     | 2   | 2   |     |     | 4   | 4   | 5   | 3   |     |   | 8   | 9    | 42   |    |
| 124 | MB207727 | SARIKA MALLYA U          | A | 1   | 2   | 1.5 |     | 2   | 1.5 |     |     | 3   |     | 4   |     | 3   |   | 9   | 9    | 36   |    |
| 125 | MB207728 | SATISHKUMAR K PILLE      | D | 2   |     | 2   | 2   | 2   | 2   |     |     | 4   | 4   |     | 4   | 4   | 8 | 8   |      | 42   |    |
| 126 | MB207729 | SHARAN BANDRAD           | A |     | 2   | 1.5 |     | 1.5 | 1.5 | 1.5 | 3   |     |     | 4   | 4   | 4   | 7 | 9   |      | 39   |    |
| 127 | MB207730 | SHARVANI M S             | A | 2   | 2   |     |     | 1.5 | 2   | 1.5 | 3   |     |     |     | 3   | 4   |   | 5   | 3    | 27   |    |

|     |          |                          |   |     |   |     |     |     |     |     |     |     |     |     |     |     |     |     |      |
|-----|----------|--------------------------|---|-----|---|-----|-----|-----|-----|-----|-----|-----|-----|-----|-----|-----|-----|-----|------|
| 128 | MB207731 | SHASHANK Y               | A |     | 2 | 1.5 | 1.5 | 1.5 | 1.5 |     | 3   |     | 4   | 3.5 | 4   |     | 9   | 6   | 37.5 |
| 129 | MB207732 | SHETTY LAVANYA SHEKHAR   | A | 1   |   |     | 1.5 | 1   | 1.5 | 1   |     | 3   | 3   | 3   | 3   | 7   | 9   |     | 34   |
| 130 | MB207733 | SHISHIR.S.ACHARYA        | C | 2   | 2 |     |     | 2   | 2   |     | 4   |     | 4   | 4   | 4   |     | 7   | 7   | 38   |
| 131 | MB207734 | SHIVAKUMAR C H           | C | 2   | 2 |     |     | 2   | 2   | 2   |     | 3   | 4   | 2   | 2   |     |     | 5   | 26   |
| 132 | MB207735 | SHIVASUBRAMANYAM S PATAN | A | 1   |   |     | 1   | 1   | 1.5 | 1.5 | 4   |     | 4   | 4.5 | 4   |     | 7   | 8   | 37.5 |
| 133 | MB207736 | SHREE VAISHNAVI SUTRAVE  | B | 2   | 2 |     |     | 2   | 2   | 2   |     | 4   | 5   | 5   | 3   |     | 8   | 5   | 40   |
| 134 | MB207737 | SHRESTA B BHAT           | A | 1.5 | 1 | 1.5 | 1.5 | 2   |     |     | 2   |     | 3   | 1   | 3   | 3.5 | 4   |     | 24   |
| 135 | MB207738 | SHRUTHI G                | C |     | 2 | 2   | 2   | 2   | 2   |     |     | 3   | 4   | 4   | 4   | 8   | 8   |     | 41   |
| 136 | MB207739 | SHRUTHI.R                | A |     | 1 |     |     | 1.5 | 2   | 1.5 |     | 3   | 4   | 4   | 4   |     | 6   | 7   | 34   |
| 137 | MB207740 | SIDDHANT BHARAT MUCHAKAN | C | 2   |   | 2   |     | 2   | 2   | 2   |     | 3   | 4   | 4   | 4   | 8   | 9   |     | 42   |
| 138 | MB207741 | SINDHU L DABEER          | A | 1.5 | 2 |     |     | 2   | 2   | 2   |     |     | 4.5 | 4.5 |     |     | 9   | 7   | 34.5 |
| 139 | MB207742 | SIRISHA K J              | A | 0.5 |   |     | 0.5 | 1.5 | 1.5 | 2   |     | 1   | 3   | 3   | 3   |     | 4.5 | 2   | 22.5 |
| 140 | MB207743 | SNEHA GOWDA R            | A | 1.5 | 2 |     | 1.5 | 1.5 | 1.5 |     |     | 1.5 | 3   | 4   | 4   | 4   | 6   |     | 30.5 |
| 141 | MB207744 | SOUBHAGYA BHAT           | B | 2   | 2 | 2   |     |     | 2   | 2   |     | 3   | 5   | 4   | 4   |     | 10  | 9   | 45   |
| 142 | MB207745 | SPARSHA S                | D | 1   |   | 1   |     | 1   | 2   | 2   |     | 2   | 4   | 4   | 3   |     | 9   | 8   | 37   |
| 143 | MB207746 | SRILAXMI                 | A | 1   |   | 1   |     | 1   | 1.5 | 1.5 | 3   |     | 3.5 | 4   | 3   |     | 7   | 4   | 30.5 |
| 144 | MB207747 | SRIPOORNA INDURKAR       | A | 1   |   |     | 1   | 1   | 1.5 | 1   |     | 4   | 3   | 3   | 4   |     | 9   | 8   | 36.5 |
| 145 | MB207748 | SRUSHTI B R              | A |     | 1 | 0.5 |     | 1   | 1   | 1   |     | 2   | 3   | 2   | 2   |     | 5   | 2   | 20.5 |
| 146 | MB207749 | SUBHASHINI K N           | B | 2   |   | 2   |     | 2   | 2   | 2   | 5   |     | 5   | 5   | 5   |     | 7   | 8   | 45   |
| 147 | MB207750 | SUHAS H                  | C | 1   |   | 2   | 1   | 2   | 2   |     |     | 2   | 4   | 4   | 3   |     | 5   | 2   | 28   |
| 148 | MB207751 | SUHAS M                  | D | 2   | 2 |     |     | 2   | 2   | 2   |     | 3   | 4   | 2   | 3   | 2   | 6   |     | 30   |
| 149 | MB207752 | SUHAS N K                | B | 2   |   | 2   | 1   | 2   | 2   |     |     | 1   | 5   | 3   | 4   |     | 6   | 5   | 33   |
| 150 | MB207753 | SUJAY SHAH               | A | 1.5 | 2 |     |     | 2   | 2   | 2   |     | 4   | 3   | 3   | 4   | 6   |     | 7   | 36.5 |
| 151 | MB207754 | SUJAYA BHAT              | C | 2   | 2 | 2   |     |     |     |     |     | 3   | 4   | 4   | 4   |     | 8   | 8   | 37   |
| 152 | MB207755 | SUKANNYA DALAL           | A | 1.5 | 2 | 1.5 | 2   | 1.5 |     |     | 4.5 | 4   | 3   |     | 4.5 |     | 8   | 8   | 40.5 |
| 153 | MB207756 | SUMIT NAGANATH           | C | 2   | 2 | 2   |     | 2   | 2   |     | 4   |     | 4   | 4   | 4   |     | 8   | 8   | 42   |
| 154 | MB207757 | SUPREETH S               | D | 2   | 2 |     |     | 2   | 2   |     | 1   |     |     |     |     |     | 3   |     | 12   |
| 155 | MB207758 | SURAJ G S                | B | 2   | 2 |     | 2   |     | 2   |     |     | 2   |     | 4   | 3   | 5   | 8   |     | 30   |
| 156 | MB207759 | SURAJ HS                 | A |     | 2 |     |     | 2   |     | 1   |     |     |     | 4   | 4   |     | 6   |     | 19   |
| 157 | MB207760 | SURAJ.S.P                | A | 1   | 2 | 1   |     | 1   | 1.5 |     |     | 2   | 3   | 4   | 4   | 4   | 9   |     | 32.5 |
| 158 | MB207761 | SWATI VINAYAK HEGDE      | B | 2   |   | 2   |     | 2   | 2   | 2   |     | 3   | 5   | 3   | 5   |     | 9   | 9   | 44   |
| 159 | MB207762 | TALWAR PRAVEEN GUDDAPPA  | D |     | 2 | 2   | 2   | 2   | 2   |     | 4   | 4   | 4   | 4   |     |     | 8   | 8   | 42   |
| 160 | MB207763 | TEJAS ROHIDAS BHANDARI   | A | 1   | 2 | 1   |     | 2   | 1.5 |     |     | 3   | 3   | 4   | 4   |     | 9   | 8.5 | 39   |
| 161 | MB207764 | TEJASHREE R              | A |     | 2 |     | 4   | 2   | 2   | 1.5 |     |     | 4   | 5   | 4   |     | 8.5 | 9   | 42   |

|     |          |                          |   |     |   |     |     |     |     |     |   |     |     |     |   |   |     |     |      |
|-----|----------|--------------------------|---|-----|---|-----|-----|-----|-----|-----|---|-----|-----|-----|---|---|-----|-----|------|
| 162 | MB207765 | TEJASHWINI LOKAPURAMATH  | A |     |   |     |     |     |     |     |   |     |     |     |   |   |     |     | 0    |
| 163 | MB207766 | TEJASVI GANGADHAR ANGADI | A |     | 2 |     |     | 1   | 1   |     | 1 | 2   | 3   | 2   |   |   | 4.5 | 4.5 | 21   |
| 164 | MB207767 | TEJASWINI PRASANNA HEGDE | D | 1   | 1 | 0   |     | 2   | 2   | 0   |   | 4   | 4   | 4   |   | 8 | 8   |     | 34   |
| 165 | MB207769 | TRIPURESH TIWARI         | C | 2   | 2 |     | 2   | 2   | 2   |     | 1 | 1   |     | 3   | 3 | 2 | 3   |     | 23   |
| 166 | MB207770 | TRIVADAN M HEGDE         | B | 2   |   |     |     | 2   | 2   | 2   |   |     | 5   | 5   | 5 |   | 10  | 8   | 41   |
| 167 | MB207771 | ULLAS SHRIPAD SHET       | A | 0.5 | 2 | 1.5 |     | 1.5 | 1.5 |     |   |     | 4   | 4.5 | 4 |   | 9   | 4   | 32.5 |
| 168 | MB207772 | VAIBHAV MALAVIYA         | A | 1.5 | 2 |     | 1.5 | 1.5 | 2   |     | 5 | 4.5 |     | 4.5 | 5 | 8 | 9   |     | 44.5 |
| 169 | MB207773 | VARSHA BIRADAR           | A |     |   |     |     |     |     |     |   |     |     |     |   |   |     |     | 0    |
| 170 | MB207774 | VARSHA K                 | A | 2   |   |     | 1.5 | 2   | 1.5 | 1.5 |   | 4.5 | 4.5 | 4.5 | 4 |   | 7   | 6   | 39   |
| 171 | MB207775 | VELUGU SUJANI KRISHNA    | A | 1.5 | 2 |     |     | 1.5 | 1.5 | 1.5 | 4 |     | 4   | 4   | 4 |   | 9   | 7   | 40   |
| 172 | MB207776 | VIKAS SETH               | C | 1   |   |     |     | 2   | 2   | 2   | 1 |     | 2   | 1   | 1 |   | 8   | 7   | 27   |
| 173 | MB207777 | VINAY KUMAR G S          | B | 2   | 2 | 2   |     | 2   | 2   |     |   |     | 5   | 5   | 3 |   | 8   | 5   | 36   |
| 174 | MB207778 | VINAYAK GOLIHALLI        | D | 2   |   | 2   |     | 2   | 2   | 0   | 2 | 3   |     | 2   | 2 |   | 8   | 7   | 32   |
| 175 | MB207779 | VINAYAK SUBRAY BHAT      | B |     |   | 2   | 1   | 2   | 2   | 1   | 1 |     | 4   | 4   | 4 |   | 8   | 5   | 34   |
| 176 | MB207780 | YASHASWINI V             | D | 2   |   |     |     | 2   | 2   | 2   |   | 3.5 | 4.5 | 4   | 4 | 9 | 9   |     | 42   |
| 177 | MB197627 | BHARATH P                | B |     | 2 |     | 2   | 2   | 2   | 2   |   | 4   | 5   | 5   | 5 |   | 8   | 9   | 46   |

**A STUDY ON ADVANTAGES AND DISADVANTAGES**  
**OF SOCIAL MEDIA**  
**MINI-REPORT**

By

**P RAHUL SINGH**

**Register number : MB207692**

Under the guidance of

**RAMYA S**

**Associate professor**



**RV INSTITUTE OF MANAGEMENT**

**CA-17, 36<sup>th</sup> Cross, 26<sup>th</sup> Main, 4<sup>th</sup> 'T' Block,**

**Jayanagar, Bangalore-560041**

**2022**

# Twitter

Canva link : [https://www.canva.com/design/DAE1Jcp4hRI/c2OLvMA-NezTojIQpyn5Pw/view?utm\\_content=DAE1Jcp4hRI&utm\\_campaign=designshare&utm\\_medium=link&utm\\_source=share\\_button](https://www.canva.com/design/DAE1Jcp4hRI/c2OLvMA-NezTojIQpyn5Pw/view?utm_content=DAE1Jcp4hRI&utm_campaign=designshare&utm_medium=link&utm_source=share_button)

Pinterest link : <https://pin.it/26uozvh>

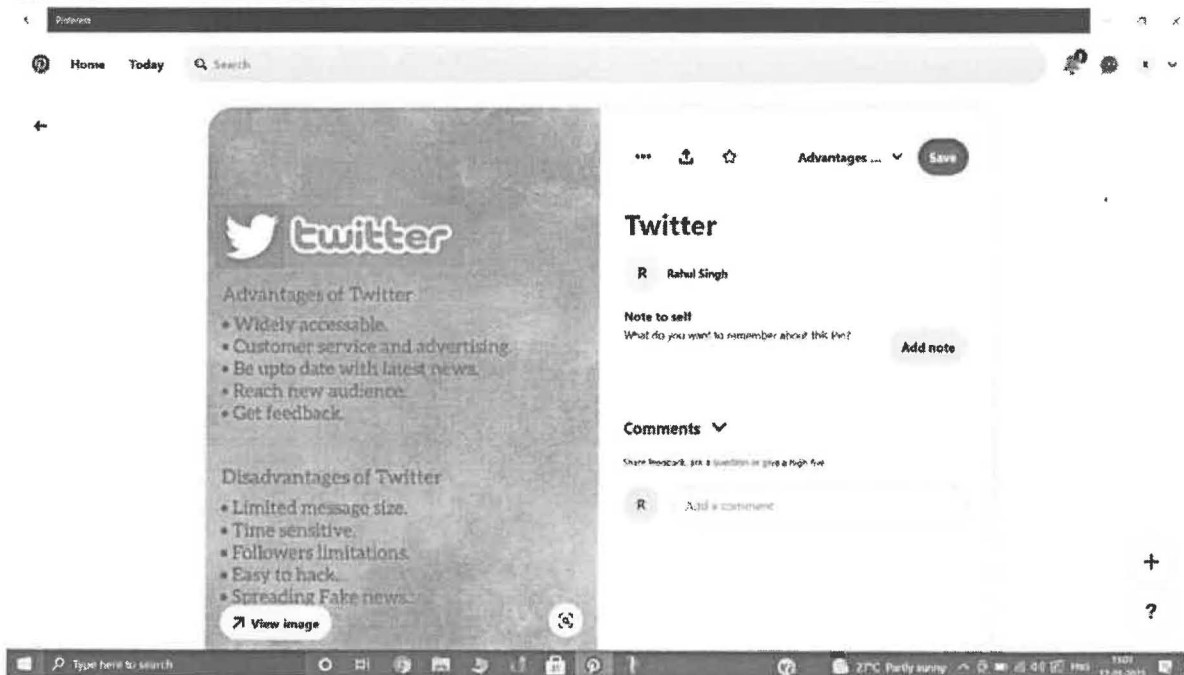



# Facebook

Canva link :

[https://www.canva.com/design/DAE1JJRNPY4/sXK2U1kjPcolJSps4oFdNw/view?utm\\_content=DAE1JJRNPY4&utm\\_campaign=designshare&utm\\_medium=link&utm\\_source=sharebutton](https://www.canva.com/design/DAE1JJRNPY4/sXK2U1kjPcolJSps4oFdNw/view?utm_content=DAE1JJRNPY4&utm_campaign=designshare&utm_medium=link&utm_source=sharebutton)



Pinterest link : <https://pin.it/7pE5WHH>

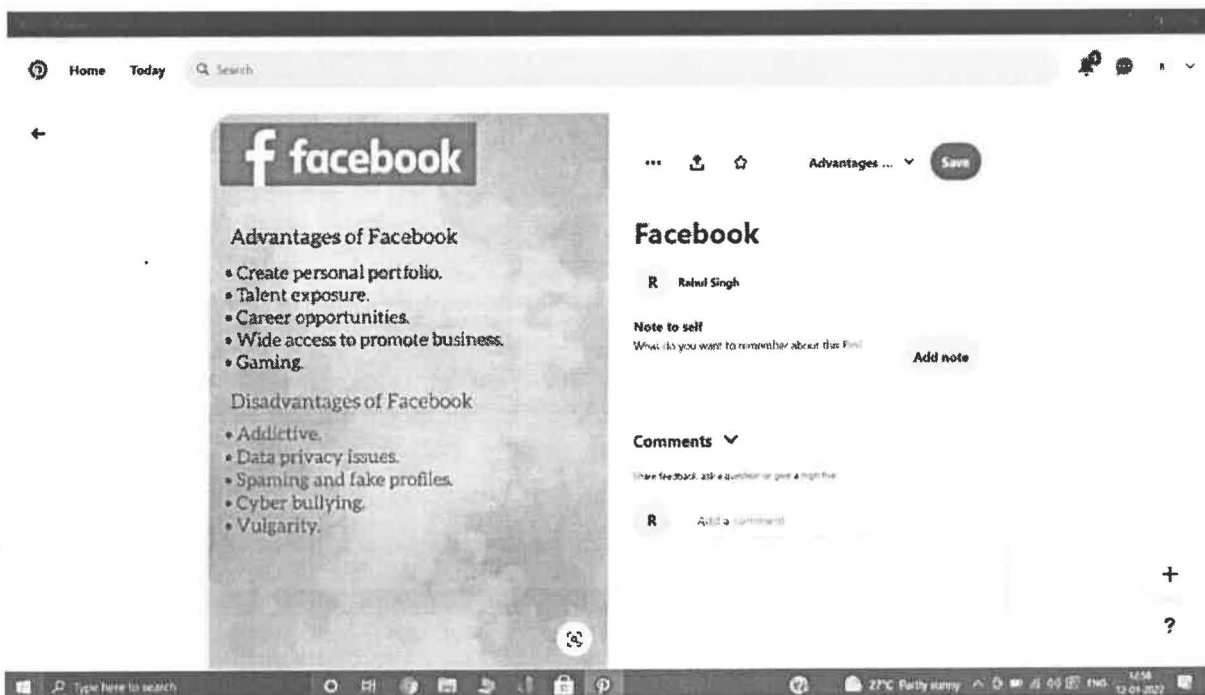

# YouTube

Canva link :

[https://www.canva.com/design/DAE1IzB8Ztg/w6-a-zWLDSdsiZ2CGrniXQ/view?utm\\_content=DAE1IzB8Ztg&utm\\_campaign=designshare&utm\\_medium=link&utm\\_source=sharebutton](https://www.canva.com/design/DAE1IzB8Ztg/w6-a-zWLDSdsiZ2CGrniXQ/view?utm_content=DAE1IzB8Ztg&utm_campaign=designshare&utm_medium=link&utm_source=sharebutton)

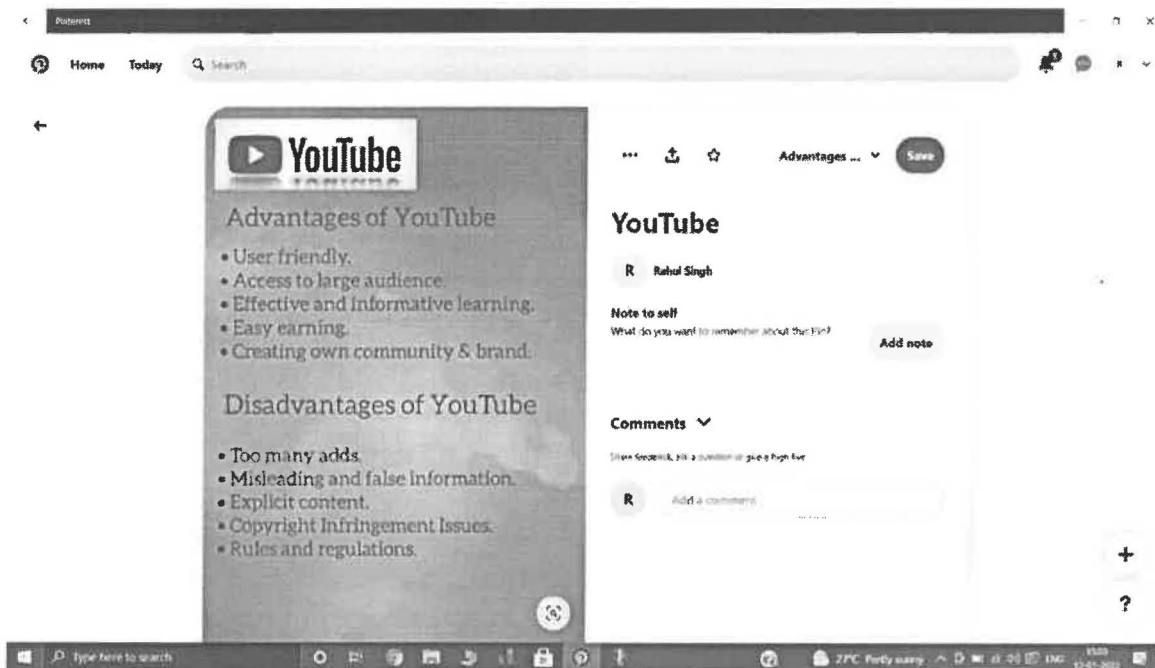

Pinterest link : <https://pin.it/7cJw9rg>

# WhatsApp

Canva link :

[https://www.canva.com/design/DAE1JkHZRm4/UGdbqPCuoBqDsy68LmPrzw/view?utm\\_content=DAE1JkHZRm4&utm\\_campaign=designshare&utm\\_medium=link&utm\\_source=sharebutton](https://www.canva.com/design/DAE1JkHZRm4/UGdbqPCuoBqDsy68LmPrzw/view?utm_content=DAE1JkHZRm4&utm_campaign=designshare&utm_medium=link&utm_source=sharebutton)



Pinterest link : <https://pin.it/iRjnCRa>

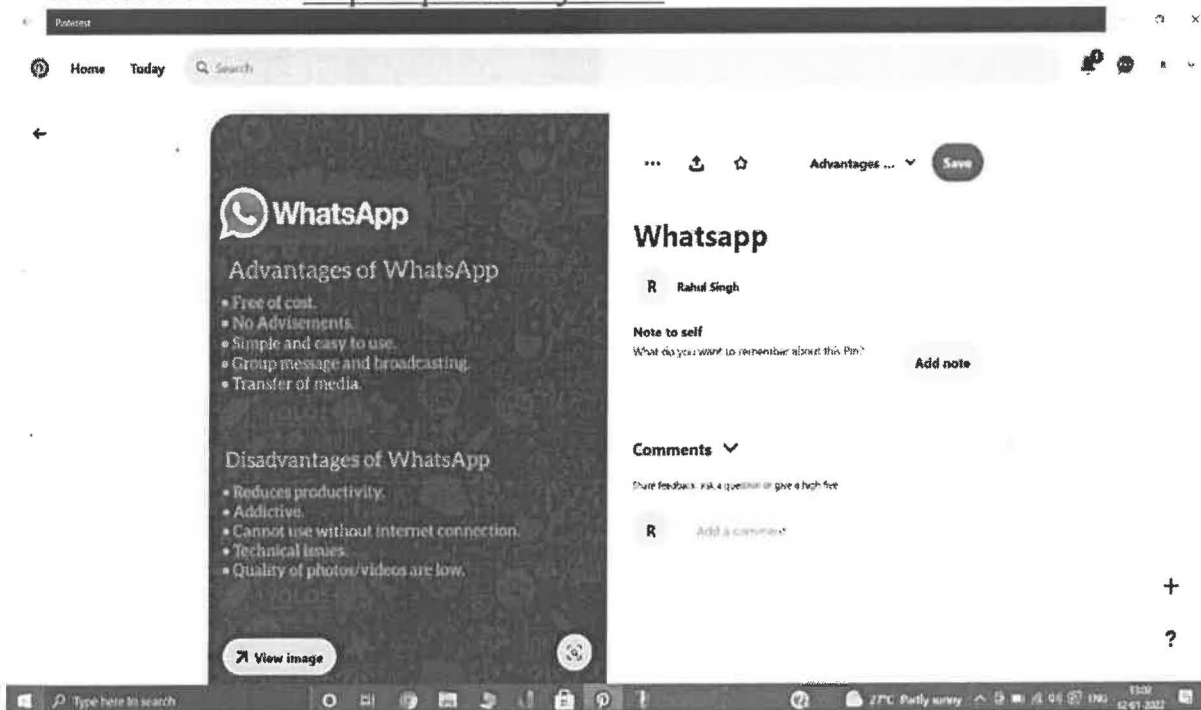

# LinkedIn

Canva link :

[https://www.canva.com/design/DAE1Jr0pJgI/lf2m5Nw\\_uOuAxPn9Wii mFA/view?utm\\_content=DAE1Jr0pJgI&utm\\_campaign=designshare&utm\\_medium=link&utm\\_source=sharebutton](https://www.canva.com/design/DAE1Jr0pJgI/lf2m5Nw_uOuAxPn9Wii mFA/view?utm_content=DAE1Jr0pJgI&utm_campaign=designshare&utm_medium=link&utm_source=sharebutton)



Pinterest link : <https://pin.it/3HQfOnU>

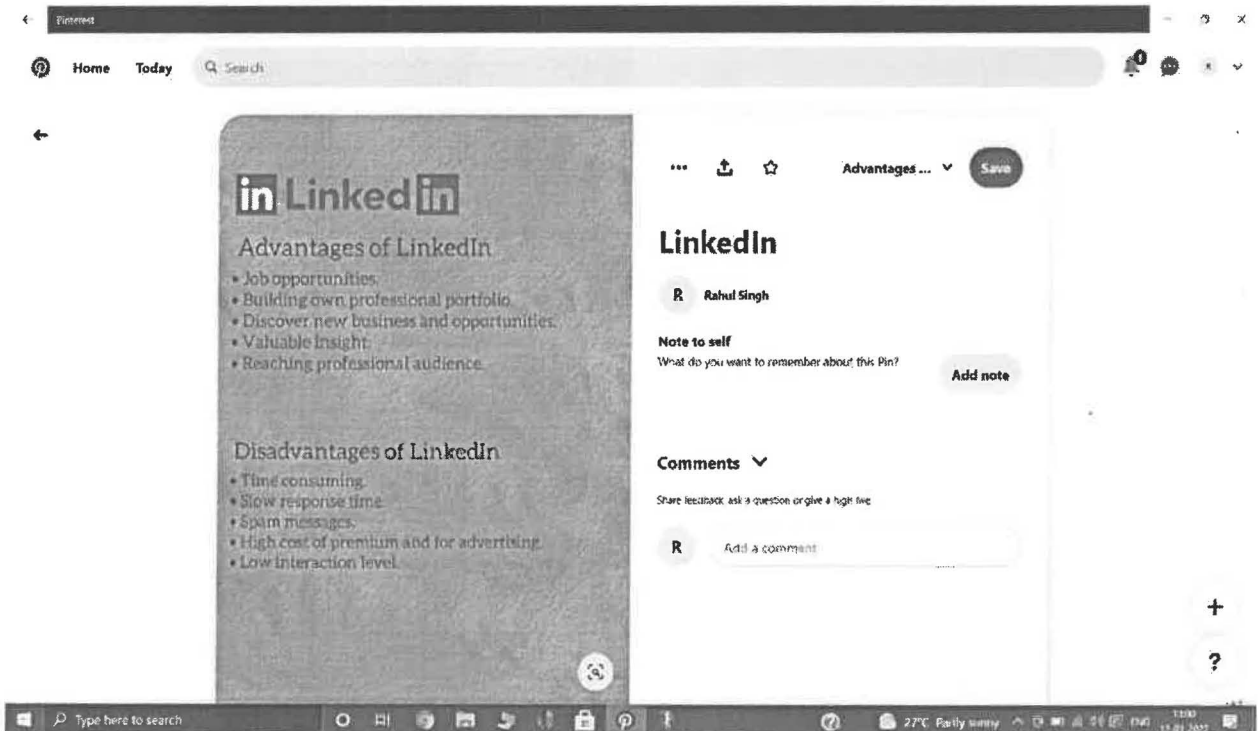



**RV INSTITUTE OF MANAGEMENT**

**MBA PROGRAMME**

**III Semester**



**1st Internal Exam Marks (Batch - 2020-2022)**

**Subject : OPEN ELECTIVE: CYBERSPACE**

**Subject Code: 3.8**

**of the Faculty : Prof.Nagasubba Reddy, Prof. A Chandran & Prof.Ramya S**

**Section : A, B**

| Sl. No | University Registration Number | Name of the Student         | Sec. | 1st Internal Marks | 2nd Internal Marks | Attendance | Quiz     | Mini Project | Total     |
|--------|--------------------------------|-----------------------------|------|--------------------|--------------------|------------|----------|--------------|-----------|
|        |                                |                             |      | Out of 2.5         | Out of 2.5         | Out of 5   | Out of 5 | Out of 15    | Out of 30 |
| 1      | MB207601                       | A B GANAPATHY               | A    |                    |                    |            |          |              |           |
| 2      | MB207602                       | ABHILASH K                  | A    |                    |                    |            |          |              |           |
| 3      | MB207603                       | AHBISHEK KUMAR              | D    |                    |                    |            |          |              |           |
| 4      | MB207604                       | ABHISHEK SHANTINATH UPADHYE | A    |                    |                    |            |          |              |           |
| 5      | MB207606                       | ADARSHA K                   | C    |                    |                    |            |          |              |           |
| 6      | MB207607                       | ADITYA S SHETTAR            | A    |                    |                    |            |          |              |           |
| 7      | MB207608                       | AFEFAH BAKHTAR MAJUMDAR     | A    |                    |                    |            |          |              |           |
| 8      | MB207609                       | AIJAZ MUJAWAR               | B    | 2                  | 2                  | 2          | 5        | 12           | 23        |
| 9      | MB207610                       | AISHWARYA .K.M              | A    |                    |                    |            |          |              |           |
| 10     | MB207611                       | AISHWARYA S K               | A    |                    |                    |            |          |              |           |
| 11     | MB207612                       | AJEY M                      | B    | 2                  | 2                  | 5          | 5        | 11           | 25        |
| 12     | MB207613                       | AKHILSHYAM K B              | D    |                    |                    |            |          |              |           |
| 13     | MB207614                       | AKSHAY H S                  | D    |                    |                    |            |          |              |           |
| 14     | MB207615                       | AKSHAY.G.S                  | D    |                    |                    |            |          |              |           |
| 15     | MB207616                       | AMOGHA HEGDE                | B    | 2                  | 2                  | 5          | 3        | 13           | 25        |
| 16     | MB207617                       | AMULYA H R                  | B    | 3                  | 2                  | 3          | 4        | 13           | 25        |
| 17     | MB207618                       | ANAGHA HEGDE                | B    | 2                  | 2                  | 3          | 4        | 13           | 24        |
| 18     | MB207619                       | ANANYA .C. SHIEH            | B    | 2                  | 3                  | 3          | 4        | 9            | 21        |
| 19     | MB207620                       | ANOOP BHARGAV M             | C    |                    |                    |            |          |              |           |
| 20     | MB207621                       | ANUSHA RAGHAVENDRA HEGDE    | A    |                    |                    |            |          |              |           |
| 21     | MB207623                       | APOORVA M                   | D    |                    |                    |            |          |              |           |
| 22     | MB207624                       | APOORVA RAGHU RAO           | A    |                    |                    |            |          |              |           |
| 23     | MB207625                       | APOORVA SUNIL PATIL         | D    |                    |                    |            |          |              |           |
| 24     | MB207626                       | ARVIND RAJ V                | D    |                    |                    |            |          |              |           |
| 25     | MB207627                       | ASHADEEP M HEGDE            | B    | 2                  | 2                  | 5          | 5        | 12           | 26        |
| 26     | MB207628                       | BHARATH.C                   | A    |                    |                    |            |          |              |           |
| 27     | MB207629                       | BHAVANI VISHWAKARMA         | A    |                    |                    |            |          |              |           |
| 28     | MB207630                       | C. PRASANTH KUMAR           | A    |                    |                    |            |          |              |           |
| 29     | MB207631                       | C.PRANATHI                  | A    |                    |                    |            |          |              |           |
| 30     | MB207632                       | CAROL SWETHA NORONHA        | A    |                    |                    |            |          |              |           |
| 31     | MB207633                       | CHAITHANYA BK               | D    |                    |                    |            |          |              |           |
| 32     | MB207634                       | CHAKRAVARTHY BM             | D    |                    |                    |            |          |              |           |
| 33     | MB207635                       | CHANDAN N H                 | D    |                    |                    |            |          |              |           |
| 34     | MB207636                       | CHANDAN S                   | D    |                    |                    |            |          |              |           |
| 35     | MB207637                       | CHANDANA.T                  | A    |                    |                    |            |          |              |           |
| 36     | MB207638                       | CHELANA. S                  | A    |                    |                    |            |          |              |           |
| 37     | MB207639                       | CHECHAN S                   | D    |                    |                    |            |          |              |           |
| 38     | MB207640                       | CHINMAY HEGDE               | B    | 2                  | 2                  | 1          | 4        | 12           | 21        |

|    |          |                           |   |   |   |   |   |    |    |
|----|----------|---------------------------|---|---|---|---|---|----|----|
| 39 | MB207641 | DARSHINI G                | B | 3 | 2 | 4 | 4 | 13 | 26 |
| 40 | MB207642 | DEEKSHA BOPAIAH           | D |   |   |   |   |    |    |
| 41 | MB207643 | DELSON GLAN D SILVA       | A |   |   |   |   |    |    |
| 42 | MB207644 | DHANANJAY DURVE           | D |   |   |   |   |    |    |
| 43 | MB207645 | DHANASHRI SUBHASH KABRA   | C |   |   |   |   |    |    |
| 44 | MB207646 | DISHA SANTOSH NAIK        | A |   |   |   |   |    |    |
| 45 | MB207647 | DIVESH                    | B | 2 | 2 | 5 | 3 | 12 | 24 |
| 46 | MB207648 | DRINYA K CHANDRAN         | D |   |   |   |   |    |    |
| 47 | MB207649 | ESHANYA M                 | D |   |   |   |   |    |    |
| 48 | MB207650 | ESHWAR DARSHAN.K.M        | B | 3 | 2 | 5 | 4 | 12 | 26 |
| 49 | MB207651 | GAUTHAM M                 | C |   |   |   |   |    |    |
| 50 | MB207652 | GOKUL NAYAK               | D |   |   |   |   |    |    |
| 51 | MB207653 | GURU RAGHAVENDRA S        | D |   |   |   |   |    |    |
| 52 | MB207654 | H R RITHESHA              | B | 3 | 1 | 5 | 3 | 14 | 26 |
| 53 | MB207655 | INDRANEEL DAS             | D |   |   |   |   |    |    |
| 54 | MB207656 | JAGRITY                   | D |   |   |   |   |    |    |
| 55 | MB207657 | JANAK KARKERA J           | C |   |   |   |   |    |    |
| 56 | MB207658 | K KIRTHAN                 | B | 2 | 2 | 1 | 5 | 11 | 21 |
| 57 | MB207659 | KARNIKA MRIDUL            | D |   |   |   |   |    |    |
| 58 | MB207660 | KARTHIK.M.S               | B | 2 | 3 | 3 | 4 | 12 | 24 |
| 59 | MB207661 | KARUNA V DIVATE           | A |   |   |   |   |    |    |
| 60 | MB207662 | KAUSHIK CB                | B | 2 | 3 | 2 | 5 | 11 | 23 |
| 61 | MB207663 | KAVYA GANAPATI HEGDE      | A |   |   |   |   |    |    |
| 62 | MB207665 | KOPPOLU SUDARSAN RAHUL    | C |   |   |   |   |    |    |
| 63 | MB207666 | KOUNDINYA.R               | A |   |   |   |   |    |    |
| 64 | MB207667 | KRIKA SHANTHARAM SHENOY   | D |   |   |   |   |    |    |
| 65 | MB207668 | LIKHITH H K               | D |   |   |   |   |    |    |
| 66 | MB207669 | M JANANI PRIYA            | A |   |   |   |   |    |    |
| 67 | MB207670 | MAHESH S                  | B | 2 | 3 | 5 | 4 | 11 | 25 |
| 68 | MB207671 | MAHIMA HARISH BHAT        | A |   |   |   |   |    |    |
| 69 | MB207672 | MALENDER S DEYANAVAR      | B | 2 | 2 | 1 | 4 | 9  | 18 |
| 70 | MB207673 | MANOJ K B                 | B | 2 | 2 | 1 | 4 | 13 | 22 |
| 71 | MB207674 | MANOJ.M                   | B | 2 | 2 | 4 | 4 | 11 | 23 |
| 72 | MB207675 | MANU KIRAN H K            | D |   |   |   |   |    |    |
| 73 | MB207676 | MAYUR K.S                 | D |   |   |   |   |    |    |
| 74 | MB207677 | MEGHANA VINAYAK HEGDE     | B | 3 | 2 | 3 | 4 | 13 | 25 |
| 75 | MB207678 | MISHANA MOTESH DSOUZA     | A |   |   |   |   |    |    |
| 76 | MB207679 | MOHAMADASADIQ MULLA       | B | 2 | 2 | 1 | 5 | 12 | 22 |
| 77 | MB207680 | MOHAMED SAIFUDDIN F       | C |   |   |   |   |    |    |
| 78 | MB207681 | MOHAMMED MOHASIN YARNAL   | C |   |   |   |   |    |    |
| 79 | MB207682 | MONISHA M                 | C |   |   |   |   |    |    |
| 80 | MB207683 | MRUTYUNJAYA SANGRESAKOPPA | B | 2 | 2 | 3 | 5 | 12 | 24 |
| 81 | MB207684 | N PRATHIBHA               | C |   |   |   |   |    |    |
| 82 | MB207685 | NAVANDHAR NIKHIL MANISH   | B | 2 | 2 | 1 | 4 | 11 | 20 |
| 83 | MB207686 | NEHA CHIDAMBAR KULKARNI   | B | 0 | 2 | 1 | 0 | 0  | 3  |
| 84 | MB207687 | NIKHIL S KOTIAN           | B | 3 | 2 | 1 | 3 | 14 | 23 |
| 85 | MB207688 | NIKITA                    | D |   |   |   |   |    |    |
| 86 | MB207689 | NIRANJAN M                | A |   |   |   |   |    |    |
| 87 | MB207690 | NISHA T                   | A |   |   |   |   |    |    |
| 88 | MB207691 | NISHANT KUMAR SHARMA      | D |   |   |   |   |    |    |

|     |          |                            |   |   |   |   |   |    |    |
|-----|----------|----------------------------|---|---|---|---|---|----|----|
| 89  | MB207692 | P RAHUL SINGH              | B | 1 | 2 | 1 | 0 | 11 | 15 |
| 90  | MB207693 | PHALGUNI P                 | A |   |   |   |   |    |    |
| 91  | MB207694 | PRAJNA                     | A |   |   |   |   |    |    |
| 92  | MB207695 | PRAJNA SHETTY              | A |   |   |   |   |    |    |
| 93  | MB207696 | PRARTHANA SINGRI           | B | 0 | 2 | 4 | 5 | 11 | 22 |
| 94  | MB207697 | PRARTHANA UPADHYAYA        | A |   |   |   |   |    |    |
| 95  | MB207698 | PRASHANTH                  | B | 2 | 3 | 4 | 4 | 13 | 26 |
| 96  | MB207699 | PRATEEK PRABHU RAMANNAVAR  | D |   |   |   |   |    |    |
| 97  | MB207700 | PRATEEKSHA R CHUNGANI      | B | 2 | 2 | 5 | 5 | 14 | 28 |
| 98  | MB207701 | PRATIK                     | C |   |   |   |   |    |    |
| 99  | MB207702 | PRINSON DLIMA              | B | 2 | 2 | 5 | 5 | 12 | 26 |
| ### | MB207703 | PRIYANKA. A                | C |   |   |   |   |    |    |
| ### | MB207704 | PUNITHA K                  | A |   |   |   |   |    |    |
| ### | MB207705 | RACHANA D                  | A |   |   |   |   |    |    |
| ### | MB207706 | RACHANA H GOWDA            | D |   |   |   |   |    |    |
| ### | MB207707 | RACHANA KUMARI             | A |   |   |   |   |    |    |
| ### | MB207708 | RAGHAVENDRA .J.P           | A |   |   |   |   |    |    |
| ### | MB207709 | RAHUL MONDAL               | B | 2 | 2 | 3 | 5 | 12 | 24 |
| ### | MB207710 | RAHUL YALAVATTI            | A |   |   |   |   |    |    |
| ### | MB207711 | RAKESH                     | A |   |   |   |   |    |    |
| ### | MB207712 | RAKSHITH                   | B | 2 | 2 | 4 | 5 | 13 | 26 |
| ### | MB207713 | RAKSHITH HEGDE             | A |   |   |   |   |    |    |
| ### | MB207714 | RAKSHITH S                 | C |   |   |   |   |    |    |
| ### | MB207715 | RAKSHITH T G               | A |   |   |   |   |    |    |
| ### | MB207716 | ROHAN R R                  | C |   |   |   |   |    |    |
| ### | MB207717 | ROSHANI                    | D |   |   |   |   |    |    |
| ### | MB207718 | ROSHNI MUTHRAJ             | D |   |   |   |   |    |    |
| ### | MB207719 | RUBINA AFREEN              | C |   |   |   |   |    |    |
| ### | MB207720 | S.CHETHAN                  | B | 2 | 2 | 5 | 5 | 12 | 26 |
| ### | MB207721 | SACHITH KUMAR              | B | 2 | 2 | 3 | 4 | 11 | 22 |
| ### | MB207722 | SAHANA M S                 | A |   |   |   |   |    |    |
| ### | MB207723 | SAKSCHI SINGH              | D |   |   |   |   |    |    |
| ### | MB207724 | SAMIKSHA S SHETTY          | A |   |   |   |   |    |    |
| ### | MB207725 | SANDEEP H S                | B | 3 | 2 | 5 | 4 | 14 | 28 |
| ### | MB207726 | SANTHOSH KIRAN S           | B | 2 | 2 | 4 | 4 | 12 | 24 |
| ### | MB207727 | SARIKA MALLYA U            | A |   |   |   |   |    |    |
| ### | MB207728 | SATISHKUMAR K PILLE        | D |   |   |   |   |    |    |
| ### | MB207729 | SHARAN BANDRAD             | A |   |   |   |   |    |    |
| ### | MB207730 | SHARVANI M S               | A |   |   |   |   |    |    |
| ### | MB207731 | SHASHANK Y                 | A |   |   |   |   |    |    |
| ### | MB207732 | SHETTY LAVANYA SHEKHAR     | A |   |   |   |   |    |    |
| ### | MB207733 | SHISHIR.S.ACHARYA          | C | 2 | 2 | 5 | 0 | 11 | 20 |
| ### | MB207734 | SHIVAKUMAR C H             | C |   |   |   |   |    |    |
| ### | MB207735 | SHIVASUBRAMANYAM S PATANGI | A |   |   |   |   |    |    |
| ### | MB207736 | SHREE VAISHNAVI SUTRAVE    | B | 2 | 2 | 4 | 5 | 12 | 25 |
| ### | MB207737 | SHRESTA B BHAT             | A |   |   |   |   |    |    |
| ### | MB207738 | SHRUTHI G                  | C |   |   |   |   |    |    |
| ### | MB207739 | SHRUTHI.R                  | A |   |   |   |   |    |    |
| ### | MB207740 | SIDDHANT BHARAT MUCHAKANI  | C |   |   |   |   |    |    |
| ### | MB207741 | SINDHU L DABEER            | A |   |   |   |   |    |    |

|     |          |                          |   |   |   |   |   |    |    |
|-----|----------|--------------------------|---|---|---|---|---|----|----|
| ### | MB207742 | SIRISHA K J              | A |   |   |   |   |    |    |
| ### | MB207743 | SNEHA GOWDA R            | A |   |   |   |   |    |    |
| ### | MB207744 | SOUBHAGYA BHAT           | B | 3 | 2 | 2 | 4 | 12 | 23 |
| ### | MB207745 | SPARSHA S                | D |   |   |   |   |    |    |
| ### | MB207746 | SRILAXMI                 | A |   |   |   |   |    |    |
| ### | MB207747 | SRIPOORNA INDURKAR       | A |   |   |   |   |    |    |
| ### | MB207748 | SRUSHTI B R              | A |   |   |   |   |    |    |
| ### | MB207749 | SUBHASHINI K N           | B | 3 | 2 | 4 | 4 | 12 | 25 |
| ### | MB207750 | SUHAS H                  | C |   |   |   |   |    |    |
| ### | MB207751 | SUHAS M                  | D |   |   |   |   |    |    |
| ### | MB207752 | SUHAS N K                | B | 2 | 2 | 4 | 4 | 14 | 26 |
| ### | MB207753 | SUJAY SHAH               | A |   |   |   |   |    |    |
| ### | MB207754 | SUJAYA BHAT              | C |   |   |   |   |    |    |
| ### | MB207755 | SUKANNYA DALAL           | A |   |   |   |   |    |    |
| ### | MB207756 | SUMIT NAGANATH           | C |   |   |   |   |    |    |
| ### | MB207757 | SUPREETH S               | D |   |   |   |   |    |    |
| ### | MB207758 | SURAJ G S                | B | 2 | 2 | 4 | 4 | 12 | 24 |
| ### | MB207759 | SURAJ HS                 | A |   |   |   |   |    |    |
| ### | MB207760 | SURAJ.S.P                | A |   |   |   |   |    |    |
| ### | MB207761 | SWATI VINAYAK HEGDE      | B | 2 | 2 | 5 | 4 | 14 | 27 |
| ### | MB207762 | TALWAR PRAVEEN GUDDAPPA  | D |   |   |   |   |    |    |
| ### | MB207763 | TEJAS ROHIDAS BHANDARI   | A |   |   |   |   |    |    |
| ### | MB207764 | TEJASHREE R              | A |   |   |   |   |    |    |
| ### | MB207765 | TEJASHWINI LOKAPURAMATH  | A |   |   |   |   |    |    |
| ### | MB207766 | TEJASVI GANGADHAR ANGADI | A |   |   |   |   |    |    |
| ### | MB207767 | TEJASWINI PRASANNA HEGDE | D |   |   |   |   |    |    |
| ### | MB207769 | TRIPURESH TIWARI         | C |   |   |   |   |    |    |
| ### | MB207770 | TRIVADAN M HEGDE         | B | 2 | 2 | 2 | 4 | 14 | 24 |
| ### | MB207771 | ULLAS SHRIPAD SHET       | A |   |   |   |   |    |    |
| ### | MB207772 | VAIBHAV MALAVIYA         | A |   |   |   |   |    |    |
| ### | MB207773 | VARSHA BIRADAR           | A |   |   |   |   |    |    |
| ### | MB207774 | VARSHA K                 | A |   |   |   |   |    |    |
| ### | MB207775 | VELUGU SUJANI KRISHNA    | A |   |   |   |   |    |    |
| ### | MB207776 | VIKAS SETH               | C |   |   |   |   |    |    |
| ### | MB207777 | VINAY KUMAR G S          | B | 2 | 2 | 3 | 5 | 14 | 26 |
| ### | MB207778 | VINAYAK GOLIHALLI        | D |   |   |   |   |    |    |
| ### | MB207779 | VINAYAK SUBRAY BHAT      | B | 2 | 2 | 5 | 4 | 14 | 27 |
| ### | MB207780 | YASHASWINI V             | D |   |   |   |   |    |    |
| ### | MB197627 | BHARATH P                | B | 2 | 2 | 4 | 4 | 13 | 25 |

| % of Attendan | Marks |
|---------------|-------|
| 75 - 79 %     | 1     |
| 80 - 84 %     | 2     |
| 85 - 89 %     | 3     |
| 90 - 94%      | 4     |
| 95 +          | 5     |



| No of Student | Marks |
|---------------|-------|
| 1             | <=10  |
| 0             | 11    |
| 0             | 12    |
| 0             | 13    |
| 0             | 14    |
| 0             | 15    |
| 0             | 16    |
| 0             | 17    |
| 1             | 18    |
| 0             | 19    |
| 2             | 20    |
| 3             | 21    |
| 4             | 22    |
| 5             | 23    |
| 8             | 25    |
| 10            | 26    |
| 2             | 27    |
| 2             | 28    |
| 0             | 29    |
| 0             | 30    |

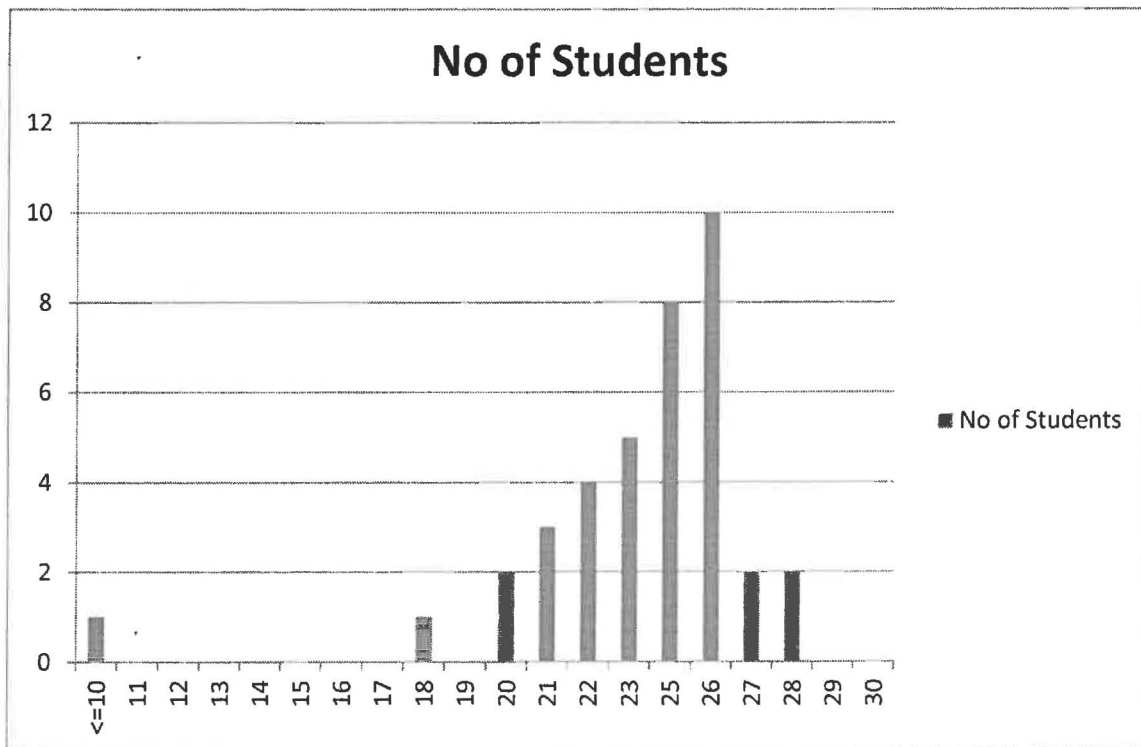

### 3.8- Cyber Space- Second Internals Test Marks

| First name                  | Time taken      | Grade      | Q. 1      | Q. 2      | Q. 3      | Q. 4      | Q. 5      | Q. 6      | Q. 7      | Q. 8      | Q. 9      | Q. 10     | Q. 11 | Q. 12 | Q. 13 | Q. 14 | Q. 15 | Q. 16 | Q. 17 | Q. 18 | Q. 19 | Q. 20 | Q. 21 | Q. 22 | Q. 23 | Q. 24 | Q. 25 |       |
|-----------------------------|-----------------|------------|-----------|-----------|-----------|-----------|-----------|-----------|-----------|-----------|-----------|-----------|-------|-------|-------|-------|-------|-------|-------|-------|-------|-------|-------|-------|-------|-------|-------|-------|
|                             |                 | /50.0<br>0 | /2.0<br>0 | /2.0<br>0 | /2.0<br>0 | /2.0<br>0 | /2.0<br>0 | /2.0<br>0 | /2.0<br>0 | /2.0<br>0 | /2.0<br>0 | /2.0<br>0 | /2.00 | /2.00 | /2.00 | /2.00 | /2.00 | /2.00 | /2.00 | /2.00 | /2.00 | /2.00 | /2.00 | /2.00 | /2.00 | /2.00 | /2.00 | /2.00 |
| VAIBHAV MALAVIYA            | 11 mins 26 secs | 44         | 2         | 2         | 2         | 0         | 2         | 2         | 2         | 2         | 2         | 2         | 0     | 2     | 2     | 2     | 2     | 0     | 2     | 2     | 2     | 2     | 2     | 2     | 2     | 2     | 2     | 2     |
| ABHISHEK KUMAR              | 27 mins 56 secs | 44         | 2         | 2         | 2         | 2         | 2         | 2         | 2         | 2         | 0         | 2         | 2     | 0     | 2     | 2     | 2     | 2     | 2     | 2     | 2     | 0     | 2     | 2     | 2     | 2     | 2     | 2     |
| VIKAS SETH                  | 29 mins 52 secs | 40         | 2         | 2         | 2         | 2         | 2         | 2         | 2         | 2         | 0         | 2         | 2     | -     | 2     | 2     | 2     | 2     | 2     | 2     | 2     | 0     | 2     | 0     | 2     | 2     | 0     |       |
| BHARATH.C                   | 20 mins 54 secs | 44         | 2         | 2         | 2         | 0         | 2         | 2         | 2         | 2         | 2         | 2         | 2     | 0     | 2     | 2     | 2     | 0     | 2     | 2     | 2     | 2     | 2     | 2     | 2     | 2     | 2     |       |
| GOKUL NAYAK                 | 14 mins 14 secs | 40         | 2         | 0         | 2         | 2         | 2         | 2         | 2         | 2         | 0         | 0         | 0     | 2     | 2     | 2     | 2     | 0     | 2     | 2     | 2     | 2     | 2     | 2     | 2     | 2     | 2     |       |
| RACHANA D                   | 25 mins 9 secs  | 42         | 2         | 2         | 2         | 2         | 2         | 2         | 2         | 0         | 2         | 0         | 2     | 2     | 2     | 0     | 2     | 2     | 2     | 2     | 2     | 2     | 2     | 0     | 2     | 2     | 2     |       |
| PHALGUNI P                  | 20 mins 7 secs  | 42         | 2         | 2         | 2         | 2         | 2         | 0         | 0         | 2         | 2         | 2         | 2     | 2     | 2     | 2     | 0     | 2     | 2     | 2     | 2     | 2     | 2     | 2     | 0     | 2     | 2     |       |
| KOUNDINYA.R                 | 18 mins 37 secs | 44         | 2         | 2         | 2         | 2         | 2         | 2         | 2         | 0         | 2         | 2         | 0     | 2     | 2     | 2     | 2     | 2     | 2     | 2     | 2     | 2     | 2     | 2     | 0     | 2     | 2     |       |
| SRILAXMI                    | 27 mins 4 secs  | 42         | 2         | 2         | 2         | 2         | 2         | 0         | 2         | 2         | 0         | 2         | 2     | 0     | 2     | 2     | 2     | 0     | 2     | 2     | 2     | 2     | 2     | 2     | 2     | 2     | 2     |       |
| SAKSCHI SINGH               | 30 mins         | 38         | 2         | 2         | 2         | 2         | 2         | 2         | 0         | 0         | 2         | 2         | 2     | 2     | 0     | 2     | 0     | 0     | 2     | 2     | 2     | 2     | 2     | 0     | 2     | 2     | 2     |       |
| DIVESH                      | 27 mins 19 secs | 38         | 2         | 2         | 2         | 0         | 2         | 0         | 2         | 2         | 2         | 2         | 2     | 2     | 0     | 2     | 2     | 0     | 2     | 0     | 2     | 2     | 2     | 0     | 2     | 2     | 2     |       |
| RAHUL YALAVATTI             | 22 mins 24 secs | 40         | 2         | 2         | 2         | 2         | 2         | 2         | 0         | 2         | 2         | 2         | 2     | 0     | 2     | 2     | 2     | 2     | 0     | 2     | 2     | 2     | 2     | 0     | 2     | 2     | 2     |       |
| ROSHANI                     | 30 mins         | 44         | 2         | 2         | 2         | 2         | 2         | 2         | 2         | 2         | 2         | 2         | 2     | 2     | 2     | 2     | 2     | 2     | 2     | 2     | 2     | 0     | 0     | 0     | 2     | 2     | 2     |       |
| PRIYANKA. A                 | 9 mins 41 secs  | 46         | 2         | 2         | 2         | 2         | 2         | 2         | 2         | 0         | 2         | 2         | 2     | 2     | 2     | 2     | 2     | 2     | 2     | 2     | 2     | 2     | 2     | 0     | 2     | 2     | 2     |       |
| P RAHUL SINGH               | 29 mins 17 secs | 36         | 2         | 2         | 0         | 2         | 2         | 2         | 2         | 2         | 2         | 0         | 2     | 2     | 0     | 0     | 2     | 0     | 0     | 0     | 0     | 2     | 2     | 2     | 2     | 2     | 2     |       |
| VINAYAK PUNDALEEK GOLIHALLI | 30 mins         | 44         | 2         | 2         | 2         | 2         | 2         | 2         | 2         | 2         | 2         | 0         | 2     | 2     | 2     | 0     | 2     | 2     | 2     | 2     | 2     | 2     | 0     | 2     | 2     | 2     | 2     |       |
| SHRUTHI G                   | 19 mins 32 secs | 44         | 2         | 2         | 2         | 2         | 2         | 0         | 2         | 2         | 2         | 0         | 2     | 2     | 2     | 2     | 2     | 2     | 2     | 2     | 2     | 2     | 2     | 2     | 2     | 2     | 0     |       |
| SHISHIR.S.ACHARYA           | 21 mins 35 secs | 44         | 2         | 2         | 2         | 0         | 2         | 0         | 2         | 2         | 2         | 2         | 2     | 0     | 2     | 2     | 2     | 2     | 2     | 2     | 2     | 2     | 2     | 2     | 2     | 2     | 2     |       |
| SACHITH KUMAR               | 25 mins 30 secs | 40         | 2         | 2         | 2         | 2         | 0         | 2         | 2         | 2         | 2         | 2         | 0     | 2     | 0     | 2     | 2     | 2     | 2     | 2     | 2     | 0     | 2     | 2     | 2     | 2     | 0     |       |
| SUHAS H                     | 28 mins 53 secs | 36         | 2         | 2         | 2         | 0         | 0         | 2         | 2         | 2         | 2         | 2         | 2     | 0     | 2     | 0     | 0     | 2     | 2     | 2     | 2     | 2     | 2     | 0     | 0     | 2     | 2     |       |
| ADITYA S SHETTAR            | 18 mins 2 secs  | 38         | 2         | 0         | 2         | 2         | 2         | 2         | 2         | 0         | 2         | 2         | 2     | 0     | 2     | 2     | 0     | 2     | 2     | 0     | 2     | 2     | 2     | 2     | 2     | 2     | 0     |       |
| SURAJ GS                    | 30 mins 1 sec   | 42         | 0         | 2         | 2         | 2         | 0         | 2         | 2         | 2         | 2         | 0         | 0     | 2     | 2     | 2     | 2     | 2     | 2     | 2     | 2     | 2     | 2     | 2     | 2     | 2     | 2     |       |
| APOORVA SUNIL PATIL         | 30 mins         | 46         | 2         | 2         | 2         | 2         | 2         | 0         | 2         | 2         | 2         | 2         | 2     | 0     | 2     | 2     | 2     | 2     | 2     | 2     | 2     | 2     | 2     | 2     | 2     | 2     | 2     |       |
| TEJASVI GANGADHAR ANGADI    | 22 mins 29 secs | 44         | 2         | 0         | 0         | 2         | 2         | 2         | 2         | 2         | 2         | 2         | 2     | 2     | 2     | 2     | 2     | 0     | 2     | 2     | 2     | 2     | 2     | 2     | 2     | 2     | 2     |       |
| RAGHAVENDRA .J.P            | 30 mins         | 42         | 2         | 2         | 2         | 2         | 2         | 2         | 0         | 2         | 0         | 2         | 2     | 2     | 2     | 2     | 2     | 2     | 2     | 2     | 0     | 2     | 0     | 2     | 2     | 2     | 2     |       |
| SANDEEP H S                 | 11 mins 50 secs | 44         | 2         | 0         | 2         | 2         | 2         | 2         | 2         | 0         | 2         | 2         | 2     | 2     | 2     | 2     | 2     | 2     | 2     | 2     | 2     | 2     | 2     | 2     | 2     | 0     | 2     |       |
| ABHILASH K                  | 25 mins 53 secs | 42         | 2         | 2         | 2         | 0         | 2         | 2         | 0         | 0         | 2         | 2         | 2     | 2     | 2     | 2     | 2     | 2     | 2     | 2     | 2     | 2     | 2     | 2     | 0     | 2     | 2     |       |
| PRATIK                      | 27 mins 22 secs | 34         | 2         | 2         | 2         | 2         | 2         | 2         | 2         | 0         | 2         | 2         | 0     | 0     | 2     | 2     | 0     | 0     | 2     | 2     | 2     | 2     | 0     | 2     | 2     | 0     | 0     |       |
| MONISHA M                   | 25 mins 47 secs | 46         | 2         | 0         | 2         | 2         | 2         | 2         | 2         | 2         | 2         | 2         | 2     | 2     | 2     | 2     | 2     | 2     | 2     | 2     | 2     | 2     | 2     | 2     | 2     | 0     | 2     |       |
| VINAY KUMAR G S             | 30 mins         | 42         | 2         | 2         | 2         | 2         | 2         | 0         | 2         | 2         | 2         | 2         | 2     | 0     | 0     | 2     | 2     | 2     | 2     | 0     | 2     | 2     | 2     | 2     | 2     | 2     | 2     |       |
| ESHANYA M                   | 18 mins 34 secs | 46         | 2         | 0         | 2         | 2         | 2         | 2         | 2         | 2         | 0         | 2         | 2     | 2     | 2     | 2     | 2     | 2     | 2     | 2     | 2     | 2     | 2     | 2     | 2     | 2     | 2     |       |
| SUBHASHINI K N              | 26 mins 20 secs | 46         | 2         | 2         | 2         | 2         | 2         | 2         | 2         | 2         | 2         | 2         | 2     | 0     | 2     | 2     | 2     | 2     | 2     | 2     | 2     | 2     | 2     | 2     | 2     | 0     | 2     |       |
| SATISHKUMAR K PILLE         | 30 mins 1 sec   | 48         | 2         | 2         | 2         | 2         | 2         | 2         | 2         | 2         | 2         | 2         | 2     | 2     | 2     | 0     | 2     | 2     | 2     | 2     | 2     | 2     | 2     | 2     | 2     | 2     | 2     |       |
| AMOGHA HEGDE                | 24 mins 11 secs | 38         | 2         | 2         | 2         | 2         | 0         | 0         | 0         | 2         | 2         | 2         | 2     | 2     | 0     | 2     | 0     | 0     | 2     | 2     | 2     | 2     | 2     | 2     | 2     | 2     | 2     |       |
| SPARSHA S SRINIVASA         | 30 mins 1 sec   | 40         | 2         | 2         | 0         | 2         | 0         | 2         | 0         | 2         | 2         | 2         | 2     | 2     | 2     | 0     | 2     | 2     | 2     | 2     | 0     | 2     | 2     | 2     | 2     | 2     | 2     |       |
| MALENDER S DEYANAVAR        | 16 mins 57 secs | 42         | 2         | 0         | 2         | 2         | 2         | 2         | 2         | 2         | 2         | 0         | 2     | 2     | 0     | 2     | 2     | 2     | 2     | 2     | 2     | 2     | 2     | 2     | 2     | 2     | 0     |       |
| MAYUR K.S                   | 15 mins 43 secs | 42         | 0         | 2         | 2         | 2         | 2         | 2         | 0         | 2         | 2         | 2         | 2     | 2     | 2     | 0     | 2     | 2     | 0     | 2     | 2     | 2     | 2     | 2     | 2     | 2     | 2     |       |
| MAHESH S                    | 18 mins 24 secs | 44         | 0         | 2         | 2         | 2         | 2         | 2         | 2         | 2         | 2         | 2         | 2     | 0     | 2     | 2     | 2     | 2     | 2     | 2     | 0     | 2     | 2     | 2     | 2     | 2     | 2     |       |
| RAKSHITH T G                | 21 mins 28 secs | 40         | 2         | 2         | 2         | 0         | 2         | 0         | 2         | 2         | 2         | 2         | 2     | 2     | 2     | 2     | 2     | 0     | 2     | 2     | 2     | 2     | 2     | 0     | 2     | 0     | 2     |       |



|                              |                 |    |   |   |   |   |   |   |   |   |   |   |   |   |   |   |   |   |   |   |   |   |   |   |   |   |
|------------------------------|-----------------|----|---|---|---|---|---|---|---|---|---|---|---|---|---|---|---|---|---|---|---|---|---|---|---|---|
| VARSHA BIRADAR               | 26 mins 48 secs | 42 | 2 | 0 | 2 | 2 | 2 | 0 | 2 | 0 | 2 | 2 | 2 | 2 | 2 | 2 | 2 | 2 | 2 | 2 | 2 | 2 | 2 | 2 | 2 | 0 |
| SRUSHTI B R                  | 22 mins 33 secs | 42 | 0 | 2 | 0 | 2 | 2 | 2 | 2 | 2 | 2 | 0 | 2 | 2 | 2 | 2 | 2 | 2 | 2 | 2 | 2 | 2 | 2 | 0 | 2 | 2 |
| TRIVADAN MAHABALESHWAR HEGDE | 26 mins 15 secs | 36 | 0 | 2 | 2 | 2 | 2 | 2 | 2 | 2 | 0 | 2 | 0 | 0 | 2 | 2 | 0 | 2 | 2 | 2 | 0 | 2 | 2 | 0 | 2 | 2 |
| MRUTYUNJAYA SANGRESAKOPPA    | 30 mins 1 sec   | 44 | 2 | 2 | 2 | 2 | 2 | 0 | 2 | 2 | 0 | 2 | 2 | 2 | 2 | 2 | 2 | 2 | 2 | 0 | 2 | 2 | 2 | 2 | 2 | 2 |
| ANUSHA RAGHAVENDRA HEGDE     | 29 mins 54 secs | 48 | 2 | 2 | 2 | 2 | 2 | 2 | 2 | 2 | 2 | 2 | 2 | 2 | 2 | 2 | 2 | 2 | 2 | 2 | 2 | 2 | 2 | 2 | 0 | 2 |
| SAMIKSHA S SHETTY            | 31 mins 22 secs | 36 | 2 | 2 | 2 | 2 | 0 | 2 | - | 0 | 0 | 2 | 2 | 2 | 0 | 2 | 2 | 2 | 2 | - | 2 | 2 | 2 | 2 | 2 | - |
| SHREE VAISHNAVI SUTRAVE      | 30 mins         | 42 | 2 | 2 | 2 | 0 | 2 | 2 | 2 | 0 | 2 | 2 | 0 | 2 | 2 | 2 | 2 | 2 | 2 | 2 | 2 | 2 | 2 | 2 | 2 | 0 |
| VARSHA K                     | 25 mins 26 secs | 46 | 2 | 2 | 2 | 2 | 2 | 2 | 2 | 2 | 2 | 0 | 2 | 2 | 2 | 2 | 2 | 0 | 2 | 2 | 2 | 2 | 2 | 2 | 2 | 2 |
| JANAK KARKERA J              | 24 mins 58 secs | 38 | 2 | 2 | 2 | 2 | 2 | 2 | 2 | 0 | 2 | 2 | 0 | 0 | 2 | 2 | 2 | 0 | 2 | 0 | 0 | 2 | 2 | 2 | 2 | 2 |
| TRIPURESH TIWARI             | 26 mins 32 secs | 46 | 2 | 2 | 2 | 2 | 2 | 2 | 2 | 2 | 2 | 2 | 2 | 2 | 0 | 2 | 2 | 2 | 2 | 2 | 2 | 2 | 2 | 2 | 2 | 0 |
| SINDHU L DABEER              | 25 mins 25 secs | 46 | 2 | 2 | 2 | 0 | 2 | 2 | 2 | 2 | 2 | 0 | 2 | 2 | 2 | 2 | 2 | 2 | 2 | 2 | 2 | 2 | 2 | 2 | 2 | 2 |
| CHANDAN N H                  | 21 mins 58 secs | 44 | 2 | 2 | 2 | 2 | 0 | 2 | 2 | 2 | 2 | 2 | 2 | 2 | 2 | 0 | 2 | 0 | 2 | 2 | 2 | 2 | 2 | 2 | 2 | 2 |
| KAVYA GANAPATI HEGDE         | 26 mins         | 44 | 2 | 2 | 0 | 2 | 2 | 2 | 2 | 2 | 0 | 2 | 2 | 2 | 2 | 2 | 2 | 2 | 2 | 2 | 2 | 0 | 2 | 2 | 2 | 2 |
| PRASHANTH                    | 28 mins         | 48 | 2 | 2 | 2 | 2 | 2 | 2 | 2 | 2 | 2 | 2 | 2 | 2 | 2 | 0 | 2 | 2 | 2 | 2 | 2 | 2 | 2 | 2 | 2 | 2 |
| KARNIKA MRIDUL               | 30 mins 13 secs | 40 | 2 | 2 | 2 | 2 | 2 | 2 | 2 | 2 | 2 | 2 | 2 | 2 | 2 | 0 | 0 | 2 | 2 | 2 | 0 | 2 | 2 | 0 | 0 | 2 |
| AMULYA H R                   | 17 mins 24 secs | 44 | 2 | 0 | 2 | 2 | 2 | 2 | 2 | 2 | 2 | 2 | 2 | 2 | 2 | 0 | 2 | 2 | 0 | 2 | 2 | 2 | 2 | 2 | 2 | 2 |
| K KIRTHAN                    | 27 mins 24 secs | 46 | 2 | 2 | 0 | 0 | 2 | 2 | 2 | 2 | 2 | 2 | 2 | 2 | 2 | 2 | 2 | 2 | 2 | 2 | 2 | 2 | 2 | 2 | 2 | 2 |
| CHETAN S                     | 30 mins 11 secs | 44 | 2 | 0 | 2 | 2 | 2 | 2 | 2 | 2 | 2 | 2 | 0 | 2 | 2 | 2 | 2 | 2 | 2 | 2 | 2 | 2 | 2 | 2 | 0 | 2 |
| DISHA SANTOSH NAIK           | 28 mins 31 secs | 40 | 2 | 2 | 0 | 2 | 2 | 2 | 2 | 0 | 0 | 2 | 2 | 2 | 2 | 2 | 0 | 2 | 2 | 0 | 2 | 2 | 2 | 2 | 2 | 2 |
| ASHADEEP M HEGDE             | 24 mins 50 secs | 42 | 2 | 2 | 2 | 2 | 2 | 2 | 2 | 2 | 2 | 2 | 2 | 2 | 2 | 0 | 2 | 2 | 2 | 2 | 2 | 2 | 2 | 0 | 0 | 2 |
| TEJASHWINI LOKAPURAMATH      | 29 mins 59 secs | 44 | 2 | 0 | 0 | 2 | 2 | 2 | 2 | 2 | 2 | 2 | 2 | 2 | 0 | 2 | 2 | 2 | 2 | 2 | 2 | 2 | 2 | 2 | 2 | 2 |
| AJEY M                       | 25 mins 20 secs | 48 | 2 | 2 | 2 | 2 | 0 | 2 | 2 | 2 | 2 | 2 | 2 | 2 | 2 | 2 | 2 | 2 | 2 | 2 | 2 | 2 | 2 | 2 | 2 | 2 |
| SNEHA GOWDA R                | 23 mins 36 secs | 48 | 2 | 2 | 2 | 2 | 2 | 2 | 2 | 0 | 2 | 2 | 2 | 2 | 2 | 2 | 2 | 2 | 2 | 2 | 2 | 2 | 2 | 2 | 2 | 2 |
| PUNITHA K                    | 16 mins 56 secs | 38 | 0 | 0 | 0 | 2 | 2 | 2 | 2 | 2 | 2 | 2 | 2 | 0 | 2 | 2 | 2 | 2 | 2 | 2 | 2 | 2 | 0 | 2 | 0 | 2 |
| LIKITH H K                   | 21 mins 50 secs | 44 | 2 | 2 | 2 | 2 | 0 | 2 | 2 | 2 | 2 | 2 | 2 | 0 | 2 | 2 | 2 | 2 | 0 | 2 | 2 | 2 | 2 | 2 | 2 | 2 |
| SIRISHA K J                  | 28 mins 19 secs | 44 | 2 | 0 | 2 | 2 | 2 | 0 | 2 | 2 | 2 | 2 | 2 | 2 | 2 | 2 | 2 | 2 | 2 | 2 | 2 | 2 | 0 | 2 | 2 | 2 |
| SUMIT NAGANATH               | 22 mins 27 secs | 46 | 2 | 2 | 2 | 2 | 2 | 2 | 2 | 0 | 2 | 2 | 2 | 2 | 2 | 2 | 2 | 2 | 2 | 2 | 2 | 2 | 0 | 2 | 2 | 2 |
| N PRATHIBHA                  | 24 mins 13 secs | 36 | 0 | 0 | 0 | 0 | 2 | 2 | 2 | 2 | 2 | 0 | 2 | 2 | 2 | 0 | 2 | 2 | 2 | 2 | 2 | 0 | 2 | 2 | 2 | 2 |
| ADARSHA K                    | 29 mins 33 secs | 40 | 2 | 2 | 2 | 2 | 2 | 0 | 2 | 0 | 2 | 2 | 0 | 2 | 2 | 2 | 2 | 0 | 2 | 2 | 2 | 2 | 0 | 2 | 2 | 2 |
| SUJAY SHAH                   | 25 mins 52 secs | 46 | 2 | 2 | 2 | 2 | 2 | 2 | 2 | 2 | 2 | 2 | 0 | 2 | 2 | 2 | 2 | 2 | 2 | 2 | 2 | 2 | 0 | 2 | 2 | 2 |
| SOUBHAGYA BHAT               | 23 mins 58 secs | 38 | 2 | 2 | 2 | 2 | 0 | 0 | 2 | 2 | 2 | 2 | 2 | 0 | 2 | 0 | 2 | 2 | 2 | 2 | 2 | 2 | 2 | 0 | 2 | 0 |
| MANOJ K B                    | 26 mins 47 secs | 44 | 0 | 2 | 2 | 2 | 2 | 2 | 2 | 2 | 2 | 2 | 2 | 0 | 2 | 2 | 0 | 2 | 2 | 2 | 2 | 2 | 2 | 2 | 2 | 2 |
| SUKANNYA DALAL               | 20 mins 57 secs | 38 | 0 | 2 | 0 | 2 | 2 | 2 | 2 | 2 | 2 | 2 | 0 | 2 | 2 | 2 | 0 | 2 | 2 | 0 | 2 | 2 | 2 | 2 | 2 | 0 |
| ANANYA .C. SHIEH             | 30 mins         | 44 | 2 | 2 | 2 | 2 | 2 | 0 | 0 | 2 | 2 | 2 | 2 | 0 | 2 | 2 | 2 | 2 | 2 | 2 | 2 | 2 | 2 | 2 | 2 | 2 |
| NIRANJAN M                   | 25 mins 44 secs | 40 | 2 | 2 | 2 | 2 | 2 | 0 | 2 | 0 | 2 | 2 | 2 | 2 | 0 | 2 | 2 | 2 | 2 | 0 | 2 | 2 | 2 | 2 | 0 | 2 |
| SAHANA M S                   | 22 mins 53 secs | 44 | 2 | 2 | 2 | 2 | 2 | 2 | 2 | 2 | 2 | 0 | 2 | 2 | 2 | 2 | 2 | 2 | 2 | 2 | 0 | 0 | 2 | 2 | 2 | 2 |
| INDRANEEL DAS                | 29 mins 51 secs | 40 | 2 | 2 | 2 | 2 | 0 | 2 | 0 | 2 | 2 | 0 | 2 | 2 | 0 | 2 | 2 | 2 | 2 | 2 | 2 | 0 | 2 | 2 | 2 | 2 |
| YASHASWINI V                 | 30 mins 1 sec   | 40 | 0 | 2 | 2 | 0 | 2 | 2 | 0 | 2 | 2 | 2 | 2 | 2 | 2 | 2 | 2 | 2 | 2 | 0 | 2 | 2 | 2 | 2 | 0 | 2 |
| KAUSHIK CB                   | 16 mins 20 secs | 48 | 2 | 2 | 2 | 2 | 2 | 0 | 2 | 2 | 2 | 2 | 2 | 2 | 2 | 2 | 2 | 2 | 2 | 2 | 2 | 2 | 2 | 2 | 2 | 2 |
| C PRANATHI                   | 27 mins 40 secs | 44 | 2 | 2 | 2 | 2 | 2 | 2 | 2 | 0 | 2 | 2 | 2 | 2 | 2 | 2 | 0 | 2 | 0 | 2 | 2 | 2 | 2 | 2 | 2 | 2 |
| ESHWAR DARSHAN.K.M           | 24 mins 52 secs | 40 | 2 | 2 | 2 | 2 | 2 | 2 | 0 | 0 | 0 | 2 | 2 | 2 | 2 | 2 | 0 | 2 | 0 | 2 | 2 | 2 | 2 | 2 | 2 | 2 |
| SUHAS M                      | 29 mins 17 secs | 42 | 2 | 2 | 0 | 0 | 2 | 2 | 2 | 2 | 0 | 2 | 2 | 2 | 2 | 2 | 2 | 2 | 2 | 0 | 2 | 2 | 2 | 2 | 2 | 2 |
| TEJASHREE R                  | 28 mins 39 secs | 32 | 0 | 0 | 2 | 0 | 2 | 2 | 0 | 2 | 0 | 0 | 2 | 2 | 2 | 2 | 2 | 0 | 2 | 2 | 2 | 0 | 2 | 0 | 2 | 2 |
| DARSHINI G                   | 30 mins         | 40 | 2 | 2 | 2 | 2 | 2 | 2 | 2 | 2 | 0 | 2 | 0 | 0 | 0 | 2 | 2 | 2 | 2 | 2 | 0 | 2 | 2 | 2 | 2 | 2 |

|                             |                 |       |     |     |     |     |     |     |     |     |     |      |      |      |     |     |      |      |      |      |      |      |      |      |      |     |      |   |
|-----------------------------|-----------------|-------|-----|-----|-----|-----|-----|-----|-----|-----|-----|------|------|------|-----|-----|------|------|------|------|------|------|------|------|------|-----|------|---|
| AISHWARYA S K               | 23 mins 2 secs  | 40    | 2   | 2   | 0   | 2   | 2   | 2   | 0   | 2   | 2   | 2    | 2    | 2    | 2   | 0   | 2    | 2    | 2    | 2    | 2    | 2    | 0    | 2    | 2    | 0   |      |   |
| PRARTHANA SINGRI            | 14 mins 50 secs | 42    | 2   | 2   | 2   | 2   | 2   | 2   | 2   | 2   | 2   | 2    | 0    | 2    | 0   | 2   | 2    | 0    | 2    | 2    | 2    | 2    | 2    | 0    | 2    | 2   |      |   |
| ABHISHEK SHANTINATH UPADHYE | 29 mins 23 secs | 44    | 2   | 0   | 2   | 2   | 2   | 2   | 2   | 2   | 2   | 2    | 2    | 2    | 2   | 2   | 2    | 2    | 2    | 0    | 2    | 2    | 2    | 2    | 0    | 2   |      |   |
| SWATI VINAYAK HEGDE         | 26 mins 8 secs  | 40    | 2   | 2   | 2   | 2   | 2   | 2   | 2   | 2   | 2   | 0    | 2    | 2    | 0   | 2   | 2    | 2    | 0    | 0    | 2    | 2    | 2    | 2    | 2    | 0   |      |   |
| JAGRITY                     | 28 mins 48 secs | 44    | 0   | 0   | 2   | 2   | 2   | 0   | 2   | 2   | 2   | 2    | 2    | 2    | 2   | 2   | 2    | 2    | 2    | 2    | 2    | 2    | 2    | 2    | 2    | 2   |      |   |
| SUHAS N K                   | 25 mins 26 secs | 44    | 2   | 2   | 2   | 2   | 0   | 2   | 2   | 0   | 2   | 2    | 2    | 2    | 2   | 2   | 0    | 2    | 2    | 2    | 2    | 2    | 2    | 2    | 2    | 2   |      |   |
| RAKSHITH HEGDE              | 29 mins 33 secs | 40    | 2   | 2   | 2   | 0   | 2   | 0   | 2   | 2   | 0   | 2    | 2    | 2    | 0   | 2   | 2    | 2    | 2    | 2    | 2    | 2    | 2    | 2    | 0    | 2   |      |   |
| TEJASWINI PRASANNA HEGDE    | 25 mins 6 secs  | 30    | 2   | 2   | 2   | 2   | 0   | 2   | 0   | 2   | 0   | 0    | 0    | 2    | 2   | 0   | 2    | 2    | 2    | 0    | 2    | 0    | 2    | 2    | 0    | 0   | 2    |   |
| CHANDANA.T                  | 28 mins 40 secs | 38    | 2   | 2   | 2   | 2   | 2   | 2   | 0   | 0   | 0   | 2    | 0    | 2    | 2   | 2   | 2    | 0    | 2    | 2    | 2    | 0    | 2    | 2    | 2    | 2   |      |   |
| Bharath P                   | 30 mins         | 38    | 0   | 2   | 2   | 2   | 2   | 2   | 0   | 2   | 2   | 2    | 2    | 2    | 2   | 0   | 2    | 0    | 2    | 2    | 2    | 2    | 0    | 2    | 2    | 0   | 2    |   |
| RAKSHITH S                  | 20 mins 15 secs | 34    | 0   | 0   | 2   | 2   | 2   | 2   | 2   | 0   | 2   | 2    | 0    | 2    | 0   | 0   | 2    | 2    | 2    | 2    | 2    | 0    | 2    | 2    | 2    | 0   | 0    |   |
| VELUGU SUJANI KRISHNA       | 29 mins 51 secs | 40    | 2   | 2   | 2   | 2   | 2   | 0   | 0   | 2   | 2   | 2    | 2    | 2    | 2   | 2   | 2    | 0    | 2    | 2    | 2    | 0    | 0    | 2    | 2    | 2   | 2    |   |
| SANTHOSH KIRAN S            | 27 mins 56 secs | 40    | 2   | 2   | 2   | 2   | 2   | 0   | 2   | 2   | 2   | 2    | 2    | 2    | 2   | 0   | 2    | 2    | 2    | 2    | 2    | 2    | 0    | 0    | 2    | 0   | 0    |   |
| RAHUL MONDAL                | 30 mins 1 sec   | 40    | 0   | 2   | 0   | 2   | 2   | 2   | 2   | 0   | 2   | 2    | 2    | 2    | 0   | 0   | 2    | 2    | 2    | 2    | 2    | 2    | 2    | 2    | 2    | 2   | 2    |   |
| S.CHETHAN                   | 19 mins 28 secs | 38    | 0   | 2   | 0   | 2   | 2   | 2   | 2   | 2   | 2   | 0    | 2    | 2    | 0   | 2   | 2    | 0    | 2    | 2    | 2    | 2    | 0    | 0    | 2    | 2   | 2    |   |
| AIJAZ MUJAWAR               | 27 mins 39 secs | 44    | 2   | 2   | 2   | 2   | 2   | 2   | 2   | 2   | 0   | 2    | 2    | 0    | 2   | 2   | 2    | 2    | 2    | 2    | 0    | 2    | 2    | 2    | 2    | 2   | 2    |   |
| KARTHIK M S                 | 28 mins 19 secs | 44    | 2   | 2   | 2   | 2   | 2   | 0   | 2   | 2   | 2   | 0    | 2    | 0    | 2   | 2   | 2    | 2    | 2    | 2    | 2    | 2    | 2    | 2    | 2    | 2   | 2    |   |
| AKSHAY H S                  | 19 mins 47 secs | 42    | 0   | 2   | 2   | 2   | 2   | 2   | 2   | 2   | 2   | 2    | 2    | 2    | 0   | 2   | 2    | 2    | 2    | 2    | 2    | 2    | 0    | 0    | 2    | 2   | 2    | 2 |
| A B GANAPATHY               | 26 mins 30 secs | 46    | 2   | 2   | 2   | 2   | 2   | 2   | 2   | 2   | 2   | 0    | 2    | 2    | 2   | 2   | 0    | 2    | 2    | 2    | 2    | 2    | 2    | 2    | 2    | 2   | 2    |   |
| DELSON GLAN D SILVA         | 13 mins 49 secs | 40    | 2   | 2   | 2   | 2   | 2   | 0   | 2   | 2   | 2   | 2    | 0    | 2    | 2   | 2   | 2    | 0    | 2    | 2    | 2    | 0    | 2    | 2    | 0    | 2   | 2    |   |
| SURAJ S P                   | 22 mins 33 secs | 46    | 2   | 2   | 2   | 2   | 2   | 0   | 2   | 2   | 2   | 2    | 2    | 2    | 2   | 2   | 0    | 2    | 2    | 2    | 2    | 2    | 2    | 2    | 2    | 2   | 2    |   |
| CHAITHANYA BK               | 29 mins 43 secs | 40    | 2   | 2   | 2   | 2   | 0   | 2   | 2   | 2   | 2   | 2    | 0    | 2    | 2   | 2   | 2    | 2    | 2    | 2    | 2    | 2    | 0    | 2    | 0    | 0   | 0    |   |
| CHAKRAVARTHY BM             | 28 mins 59 secs | 38    | 2   | 2   | 0   | 2   | 2   | 2   | 0   | 2   | 2   | 2    | 0    | 2    | 0   | 2   | 2    | 2    | 2    | 0    | 2    | 0    | 2    | 2    | 2    | 2   | 2    |   |
| AFEFAH BAKHTAR MAJUMDAR     | 26 mins         | 46    | 2   | 2   | 2   | 2   | 0   | 2   | 2   | 2   | 2   | 2    | 2    | 2    | 2   | 2   | 0    | 2    | 2    | 2    | 2    | 2    | 2    | 2    | 2    | 2   | 2    |   |
| DRINYA K CHANDRAN           | 29 mins 13 secs | 32    | 2   | -   | 2   | 0   | 0   | 0   | 2   | 2   | 2   | 2    | 2    | -    | -   | 0   | 2    | 2    | 2    | 0    | 2    | 0    | 2    | 2    | 2    | 2   | 2    |   |
| PRAJNA                      | 18 mins 26 secs | 46    | 2   | 2   | 2   | 2   | 2   | 2   | 2   | 2   | 2   | 2    | 2    | 2    | 2   | 2   | 2    | 0    | 2    | 2    | 2    | 2    | 2    | 2    | 2    | 0   | 2    |   |
| M JANANI PRIYA              | 29 mins 7 secs  | 48    | 2   | 2   | 2   | 2   | 2   | 2   | 2   | 2   | 2   | 2    | 2    | 2    | 2   | 2   | 2    | 2    | 0    | 2    | 2    | 2    | 2    | 2    | 2    | 2   | 2    |   |
| ARVIND RAJ V                | 18 mins 32 secs | 40    | 2   | 0   | 2   | 2   | 2   | 2   | 2   | 2   | 2   | 2    | 0    | 2    | 2   | 2   | 2    | 0    | 2    | 2    | 2    | 0    | 0    | 2    | 2    | 2   | 2    |   |
| MOHAMADASADIQ MULLA         | 20 mins 40 secs | 44    | 2   | 2   | 0   | 2   | 2   | 2   | 2   | 2   | 2   | 2    | 2    | 2    | 2   | 0   | 2    | 0    | 2    | 2    | 2    | 2    | 2    | 2    | 2    | 2   | 2    |   |
| PRATEEKSHA R CHUNGANI       | 24 mins 56 secs | 46    | 2   | 0   | 2   | 2   | 2   | 2   | 2   | 2   | 2   | 2    | 2    | 2    | 2   | 0   | 2    | 2    | 2    | 2    | 2    | 2    | 2    | 2    | 2    | 2   | 2    |   |
| CHANDAN S                   | 19 mins 24 secs | 34    | 2   | 2   | 2   | 2   | 2   | 0   | 2   | 0   | 2   | 0    | 2    | 2    | 2   | 2   | 0    | 0    | 2    | 0    | 2    | 2    | 0    | 0    | 2    | 2   | 2    |   |
| AKSHAY.G.S                  | 26 mins 5 secs  | 40    | 2   | 2   | 2   | 2   | 2   | 2   | 2   | 2   | 2   | 2    | 0    | 2    | 2   | 2   | 0    | 2    | 0    | 2    | 0    | 2    | 2    | 2    | 0    | 2   | 2    |   |
| SHARAN BANDRAD              | 16 mins 33 secs | 38    | 0   | 2   | 2   | 2   | 2   | 2   | 2   | 2   | 2   | 2    | 0    | 2    | 2   | 2   | 2    | 0    | 2    | 0    | 0    | 0    | 0    | 2    | 2    | 2   | 2    |   |
| ANOOP BHARGAV M             | 22 mins 41 secs | 44    | 2   | 2   | 2   | 2   | 0   | 2   | 2   | 2   | -   | 2    | 2    | 2    | 2   | 2   | 2    | 2    | 2    | 2    | 2    | 2    | 2    | 0    | 2    | 2   | 2    |   |
| ULLAS SHRIPAD SHET          | 17 mins 49 secs | 32    | 2   | 0   | 0   | 2   | 2   | 2   | 0   | 0   | 0   | 0    | 2    | 0    | 0   | 2   | 2    | 0    | 2    | 2    | 2    | 2    | 2    | 2    | 2    | 2   | 2    |   |
| DHANANJAY DURVE             | 6 mins 12 secs  | 36    | 2   | 0   | 2   | 0   | 2   | 2   | 0   | 2   | 0   | 2    | 2    | 2    | 2   | 2   | 2    | 2    | 2    | 2    | 2    | 0    | 0    | 2    | 2    | 0   | 2    |   |
| SHASHANK Y                  | 13 mins 20 secs | 26    | 0   | 0   | 0   | 2   | 2   | 0   | 2   | 2   | 0   | 2    | 2    | 2    | 2   | 2   | 0    | 0    | 2    | 0    | 2    | 0    | 0    | -    | 2    | 2   | 0    |   |
| SUJAYA BHAT                 | 4 mins 17 secs  | 34    | 2   | 0   | 2   | 2   | 2   | 2   | 0   | 0   | 2   | 2    | 2    | 0    | 0   | 2   | 0    | 0    | 0    | 2    | 2    | 2    | 2    | 2    | 2    | 2   | 2    |   |
| MISHANA MOTESH DSOUZA       | 12 mins 28 secs | 38    | 2   | 2   | -2  | 2   | 2   | 0   | 2   | 2   | 0   | 2    | 2    | 2    | 2   | 0   | 2    | 2    | 0    | 2    | 2    | 2    | 0    | 2    | -2   | 2   | 0    |   |
| BHAVANI VISHWAKARMA         | 5 mins 3 secs   | 26    | 0   | 0   | 0   | 0   | 2   | 0   | 0   | 2   | 0   | 2    | 2    | 2    | 0   | 0   | 2    | 2    | 0    | 2    | 0    | 2    | 2    | 2    | 0    | 2   | 2    |   |
| TALWAR PRAVEEN GUDDAPPA     | 4 mins 4 secs   | 12    | -   | -   | -   | 0   | -   | -   | -   | 2   | -   | 2    | -    | -    | 2   | -   | 0    | -    | -    | 0    | 2    | -    | 0    | 2    | -    | -   | 2    |   |
| MOHAMMED MOHASIN YARNAL     | 41 secs         | 0     | -   | -   | -   | -   | -   | -   | -   | -   | -   | -    | -    | -    | -   | -   | -    | -    | -    | -    | -    | -    | -    | -    | -    | -   | -    |   |
|                             |                 | 40.51 | 1.6 | 1.6 | 1.6 | 1.6 | 1.7 | 1.6 | 1.6 | 1.6 | 1.5 | 1.68 | 1.66 | 1.57 | 1.5 | 1.6 | 1.62 | 1.54 | 1.61 | 1.69 | 1.73 | 1.61 | 1.64 | 1.62 | 1.68 | 1.6 | 1.68 |   |

## [Quiz-3.8-Cyber Space- Second Internals]

### Question 01 (MC)

| Which description is appropriate among the following for e-governance? |  |          | MC                                |
|--|--|----------|-----------------------------------|
|  |  |          | Default mark: 1                   |
|  |  |          | Shuffle the choices? Yes          |
|  |  |          | Number the choices? A             |
|  |  |          | Penalty for each incorrect try: 0 |
| #  | Answers  | Feedback | Grade                             |
| A.   | To provide fair and unbiased to the citizens       |          | 0                                 |
| B.   | To provide technology driven governance            |          | 0                                 |
| C.   | To engage, enable and empower the citizens         |          | 100                               |
| D.   | To ensure people's faith in e-commerce application |          | 0                                 |
| E.   |  |          | 0                                 |

### Question 02 (MC)

| The use of information technology to improve the ability of government to address the needs of society is known as _____ |              |          | MC                                |
|--|--------------|----------|-----------------------------------|
|  |              |          | Default mark: 1                   |
|  |              |          | Shuffle the choices? Yes          |
|  |              |          | Number the choices? A             |
|  |              |          | Penalty for each incorrect try: 0 |
| #  | Answers      | Feedback | Grade                             |
| A.   | e-business   |          | 0                                 |
| B.   | e-commerce   |          | 0                                 |
| C.   | e-governance |          | 100                               |
| D.   | e-marketing  |          | 0                                 |
| E.   |              |          | 0                                 |

### Question 03 (MC)

| Which one of the following is not a characteristic of good governance and e-governance that are closely linked and depend on each other? |                    |          | MC                                |
|--|--------------------|----------|-----------------------------------|
|  |                    |          | Default mark: 1                   |
|  |                    |          | Shuffle the choices? Yes          |
|  |                    |          | Number the choices? A             |
|  |                    |          | Penalty for each incorrect try: 0 |
| #  | Answers            | Feedback | Grade                             |
| A.   | Accountable        |          | 0                                 |
| B.   | Transparent        |          | 0                                 |
| C.   | Consciousness      |          | 100                               |
| D.   | Consensus-oriented |          | 0                                 |

|    |  |  |   |
|----|--|--|---|
| E. |  |  | 0 |
|----|--|--|---|

### Question 04 (MC)

| Which of the following mobile payment application is developed by the National Payments Corporation of India based on UPI? |         |          | MC    |
|--|---------|----------|-------|
| Default mark:  |         |          | 1     |
| Shuffle the choices?   |         |          | Yes   |
| Number the choices?  |         |          | A     |
| Penalty for each incorrect try:  |         |          | 0     |
| #  | Answers | Feedback | Grade |
| A.   | MYGOV   |          | 0     |
| B.   | UMANG   |          | 0     |
| C.   | BHIM    |          | 100   |
| D.   | PhonePe |          | 0     |
| E.   |         |          | 0     |

### Question 05 (MC)

| Which one of the following is not the vision area of digital India into a digitally empowered society and knowledge economy? |  |          | MC    |
|--|--|----------|-------|
| Default mark:  |  |          | 1     |
| Shuffle the choices?   |  |          | Yes   |
| Number the choices?  |  |          | A     |
| Penalty for each incorrect try:  |  |          | 0     |
| #  | Answers                                    | Feedback | Grade |
| A.   | Infrastructure as utility to every citizen |          | 0     |
| B.   | Governance and services on demand          |          | 0     |
| C.   | Free Wi-Fi access                          |          | 100   |
| D.   | Digital empowerment of citizens            |          | 0     |
| E.   |  |          | 0     |

### Question 06 (MC)

| What age group was born after the digital revolution? |                    |          | MC    |
|---|--------------------|----------|-------|
| Default mark:   |                    |          | 1     |
| Shuffle the choices?                                  |                    |          | Yes   |
| Number the choices?                                   |                    |          | A     |
| Penalty for each incorrect try:                       |                    |          | 0     |
| #   | Answers            | Feedback | Grade |
| A.  | Web kids           |          | 0     |
| B.  | Digital immigrants |          | 0     |
| C.  | Digital natives    |          | 100   |
| D.  | Digital boomers    |          | 0     |
| E.  |                    |          | 0     |

Question 07 (MC)

| Which of the following social network is an example of collaborative encyclopaedia? |             |          | MC                                |
|---|-------------|----------|-----------------------------------|
|   |             |          | Default mark: 1                   |
|   |             |          | Shuffle the choices? Yes          |
|   |             |          | Number the choices? A             |
|   |             |          | Penalty for each incorrect try: 0 |
| #   | Answers     | Feedback | Grade                             |
| A.  | Facebook    |          | 0                                 |
| B.  | Googlepedia |          | 0                                 |
| C.  | Wikipedia   |          | 100                               |
| D.  | Twitter     |          | 0                                 |
| E.  |             |          | 0                                 |

Question 08 (MC)

| What forms the core of e-governance implementation? |             |          | MC                                |
|---|-------------|----------|-----------------------------------|
|   |             |          | Default mark: 1                   |
|   |             |          | Shuffle the choices? Yes          |
|   |             |          | Number the choices? A             |
|   |             |          | Penalty for each incorrect try: 0 |
| #   | Answers     | Feedback | Grade                             |
| A.  | Network     |          | 0                                 |
| B.  | Database    |          | 0                                 |
| C.  | e-MIS       |          | 100                               |
| D.  | Regulations |          | 0                                 |
| E.  |             |          | 0                                 |

Question 9 (MC)

| Under which section of IT Act of 2000, stealing any digital asset or information is considered as cybercrime? |         |          | MC                                |
|---|---------|----------|-----------------------------------|
|   |         |          | Default mark: 1                   |
|   |         |          | Shuffle the choices? Yes          |
|   |         |          | Number the choices? A             |
|   |         |          | Penalty for each incorrect try: 0 |
| #   | Answers | Feedback | Grade                             |
| A.  | 65D     |          | 0                                 |
| B.  | 67      |          | 0                                 |
| C.  | 65      |          | 100                               |
| D.  | 70      |          | 0                                 |
| E.  |         |          | 0                                 |

Question 10 (MC)



| What is the punishment for hacking computers? |  |          | MC                                |
|---|--|----------|-----------------------------------|
|   |  |          | Default mark: 1                   |
|   |  |          | Shuffle the choices? Yes          |
|   |  |          | Number the choices? A             |
|   |  |          | Penalty for each incorrect try: 0 |
| #   | Answers  | Feedback | Grade                             |
| A.  | Three years imprisonment or 10 lakh rupees penalty or both |          | 0                                 |
| B.  | Life imprisonment  |          | 0                                 |
| C.  | Three years imprisonment or 2 lakh rupees penalty or both  |          | 100                               |
| D.  | Three years imprisonment or 5 lakh rupees penalty or both  |          | 0                                 |
| E.  |  |          | 0                                 |

### Question 11 (MC)

| The IT Act became effective from: |                |          | MC                                |
|-----------------------------------|----------------|----------|-----------------------------------|
|                                   |                |          | Default mark: 1                   |
|                                   |                |          | Shuffle the choices? Yes          |
|                                   |                |          | Number the choices? A             |
|                                   |                |          | Penalty for each incorrect try: 0 |
| #                                 | Answers        | Feedback | Grade                             |
| A.                                | January 2000   |          | 0                                 |
| B.                                | December 2000  |          | 0                                 |
| C.                                | October 2000   |          | 100                               |
| D.                                | September 2000 |          | 0                                 |
| E.                                |                |          | 0                                 |

### Question 12 (MC)

| Which among the following with regard to Information Technology Act, 2000 is NOT correct? |  |          | MC                                |
|---|--|----------|-----------------------------------|
|   |  |          | Default mark: 1                   |
|   |  |          | Shuffle the choices? Yes          |
|   |  |          | Number the choices? A             |
|   |  |          | Penalty for each incorrect try: 0 |
| #   | Answers  | Feedback | Grade                             |
| A.  | It shall extend to the whole of India  |          | 0                                 |
| B.  | It is an act to provide legal recognition for transactions carried out by means of electronic data |          | 0                                 |
| C.  | It does not apply to any offence or contravention thereunder committed outside India by any person |          | 100                               |

|    |  |   |
|----|--|---|
| D. | It is the primary law in India dealing with cybercrime and electronic commerce<br>Correct answer | 0 |
| E. |  | 0 |

### Question 13 (MC)

| "Digital signature" is defined under which section of IT Act, 2000? |           | MC    |
|---|-----------|-------|
| Default mark:   |           | 1     |
| Shuffle the choices?  |           | Yes   |
| Number the choices?   |           | A     |
| Penalty for each incorrect try:                                     |           | 0     |
| #   | Answers   | Grade |
| A.  | Section 6 | 0     |
| B.  | Section 8 | 0     |
| C.  | Section 2 | 100   |
| D.  | Section 1 | 0     |
| E.  |           | 0     |

### Question 14 (MC)

| Information Technology Act, 2000 directed the formation of a Controller of Certifying Authorities to regulate the issuance of? |                                   | MC    |
|--|-----------------------------------|-------|
| Default mark:  |                                   | 1     |
| Shuffle the choices?   |                                   | Yes   |
| Number the choices?  |                                   | A     |
| Penalty for each incorrect try:  |                                   | 0     |
| #  | Answers                           | Grade |
| A.   | Data license                      | 0     |
| B.   | IP address in India               | 0     |
| C.   | Digital signatures                | 100   |
| D.   | Internet service provider license | 0     |
| E.   |                                   | 0     |

### Question 15 (MC)

| Which among the following was established under IT Act, 2000 to resolve disputes arising from the law? |         | MC    |
|--|---------|-------|
| Default mark:  |         | 1     |
| Shuffle the choices?   |         | Yes   |
| Number the choices?  |         | A     |
| Penalty for each incorrect try:  |         | 0     |
| #  | Answers | Grade |

|    |                               |     |
|----|-------------------------------|-----|
| A. | Technology Disputes Bureau    | 0   |
| B. | Cyber Administrative Tribunal | 0   |
| C. | Cyber Appellate Tribunal      | 100 |
| D. | IT Disputes Tribunal          | 0   |
| E. |                               | 0   |

### Question 16 (MC)

| Which section of The Information Technology Act 2000 deals with Publication of rule, regulation, etc., in Electronic Gazette? |   | MC    |
|---|---|-------|
| Default mark:   |   | 1     |
| Shuffle the choices?  |   | Yes   |
| Number the choices?   |   | A     |
| Penalty for each incorrect try:   |   | 0     |
| #   | Answers   | Grade |
| A.  | Section 12 of the Information Technology Act 2000 | 0     |
| B.  | Section 14 of the Information Technology Act 2000 | 0     |
| C.  | Section 8 of the Information Technology Act 2000  | 100   |
| D.  | Section 20 of the Information Technology Act 2000 | 0     |
| E.  |   | 0     |

### Question 17 (MC)

| Section 41 of the Information Technology Act 2000 deals with _____ ? |   | MC    |
|--|---|-------|
| Default mark:  |   | 1     |
| Shuffle the choices?   |   | Yes   |
| Number the choices?  |   | A     |
| Penalty for each incorrect try:                                      |   | 0     |
| #  | Answers                                     | Grade |
| A.   | Generating key pair                         | 0     |
| B.   | Surrender of licence                        | 0     |
| C.   | Acceptance of Digital Signature Certificate | 100   |
| D.   | Power to adjudicate                         | 0     |
| E.   |   | 0     |

### Question 18 (MC)

| Which of the following is not done by cyber criminals? |         | MC    |
|--|---------|-------|
| Default mark:  |         | 1     |
| Shuffle the choices?                                   |         | Yes   |
| Number the choices?                                    |         | A     |
| Penalty for each incorrect try:                        |         | 0     |
| #  | Answers | Grade |

|    |                                      |     |
|----|--------------------------------------|-----|
| A. | Unauthorised account access          | 0   |
| B. | Mass attack using Trojans as Botnets | 0   |
| C. | Report vulnerability in any system   | 100 |
| D. | Email spoofing and spamming          | 0   |
| E. |                                      | 0   |

### Question 19 (MC)

| Controller of Certifying Authority (CCA) work under? |                                  | MC    |
|--|----------------------------------|-------|
| Default mark: 1                                      |                                  |       |
| Shuffle the choices? Yes                             |                                  |       |
| Number the choices? A                                |                                  |       |
| Penalty for each incorrect try: 0                    |                                  |       |
| #  | Answers                          | Grade |
| A.   | Prime Minister Office            | 0     |
| B.   | Reserve bank of India            | 0     |
| C.   | Ministry of communication and IT | 100   |
| D.   | Autonomous body                  | 0     |
| E.   |                                  | 0     |

### Question 20 (MC)

| What is the updated version of the IT Act, 2000? |                      | MC    |
|--|----------------------|-------|
| Default mark: 1                                  |                      |       |
| Shuffle the choices? Yes                         |                      |       |
| Number the choices? A                            |                      |       |
| Penalty for each incorrect try: 0                |                      |       |
| #  | Answers              | Grade |
| A.   | IT Act, 2007         | 0     |
| B.   | Advance IT Act, 2000 | 0     |
| C.   | IT Act, 2008         | 100   |
| D.   | Advance IT Act, 2008 | 0     |
| E.   |                      | 0     |

### Question 21 (MC)

| Authentication is _____           |              | MC    |
|-----------------------------------|--------------|-------|
| Default mark: 1                   |              |       |
| Shuffle the choices? Yes          |              |       |
| Number the choices? A             |              |       |
| Penalty for each incorrect try: 0 |              |       |
| #                                 | Answers      | Grade |
| A.                                | Insertion    | 0     |
| B.                                | Modification | 0     |

|    |   |  |     |
|----|---|--|-----|
| C. | To assure identity of user on a remote system |  | 100 |
| D. | Integration                                   |  | 0   |
| E. |   |  | 0   |

### Question 22 (MC)

| _____ is an application of information and communication technology (ICT) for delivering Government Service. |                       |          | MC    |
|--|-----------------------|----------|-------|
| Default mark:  |                       |          | 1     |
| Shuffle the choices?   |                       |          | Yes   |
| Number the choices?  |                       |          | A     |
| Penalty for each incorrect try:  |                       |          | 0     |
| #  | Answers               | Feedback | Grade |
| A.   | Governance            |          | 0     |
| B.   | Governance and Ethics |          | 0     |
| C.   | Electronic Governance |          | 100   |
| D.   | Risk and Governance   |          | 0     |
| E.   |                       |          | 0     |

### Question 23 (MC)

| Data theft includes:            |   |          | MC    |
|---------------------------------|---|----------|-------|
| Default mark:                   |   |          | 1     |
| Shuffle the choices?            |   |          | Yes   |
| Number the choices?             |   |          | A     |
| Penalty for each incorrect try: |   |          | 0     |
| #                               | Answers   | Feedback | Grade |
| A.                              | Unauthorized attempts to bypass the security mechanisms of an information system or network   |          | 0     |
| B.                              | Use of information and communication technologies to support hostile behaviour  |          | 0     |
| C.                              | Without the permission of the person who is in charge of the computer, to download, copy or extract any data, computer data base or information from computer |          | 100   |
| D.                              | A form of fraud or cheating of another persons' identity  |          | 0     |
| E.                              |   |          | 0     |

### Question 24 (MC)

|   |  |  |    |
|---|--|--|----|
| Which section of IT Act deals with the legal recognition of electronic records? |  |  | MC |
| Default mark:   |  |  | 1  |
| Shuffle the choices?  |  |  | No |
| Number the choices?   |  |  | A  |

|    |           |          | Penalty for each incorrect try: 0 |
|----|-----------|----------|-----------------------------------|
| #  | Answers   | Feedback | Grade                             |
| A. | Section 2 |          | 0                                 |
| B. | Section 5 |          | 0                                 |
| C. | Section 4 |          | 0                                 |
| D. | Section 6 |          | 100                               |
| E. |           |          | 0                                 |

### Question 25 (MC)

| What is the time limit for filing appeal against the order of Cyber appellate tribunal? |         |          | MC                                |
|---|---------|----------|-----------------------------------|
|   |         |          | Default mark: 1                   |
|   |         |          | Shuffle the choices? Yes          |
|   |         |          | Number the choices? A             |
|   |         |          | Penalty for each incorrect try: 0 |
| #   | Answers | Feedback | Grade                             |
| A.  | 30 days |          | 0                                 |
| B.  | 90 days |          | 0                                 |
| C.  | 60 days |          | 100                               |
| D.  | 45 days |          | 0                                 |
| E.  |         |          | 0                                 |

### Question 26 (MC)

| Servers are computers that provide resources to other computers connected to a |               |          | MC                                   |
|--|---------------|----------|--------------------------------------|
|  |               |          | Default mark: 1                      |
|  |               |          | Shuffle the choices? Yes             |
|  |               |          | Number the choices? A                |
|  |               |          | Penalty for each incorrect try: 33.3 |
| #  | Answers       | Feedback | Grade                                |
| A.   | Client        |          | 0                                    |
| B.   | Mainframe     |          | 0                                    |
| C.   | Supercomputer |          | 0                                    |
| D.   | Network       |          | 100                                  |

### Question 27 (MC)

| HTML is used to create |                          |          | MC                                   |
|------------------------|--------------------------|----------|--------------------------------------|
|                        |                          |          | Default mark: 1                      |
|                        |                          |          | Shuffle the choices? Yes             |
|                        |                          |          | Number the choices? A                |
|                        |                          |          | Penalty for each incorrect try: 33.3 |
| #                      | Answers                  | Feedback | Grade                                |
| A.                     | Machine language program |          | 0                                    |

|    |                    |     |
|----|--------------------|-----|
| B. | High level program | 0   |
| C. | Web page           | 100 |
| D. | Web server         | 0   |

Question 28 (MC)

| Which one of the following is not a search engine? |         | MC    |
|--|---------|-------|
| <b>Default mark:</b>                               |         | 1     |
| <b>Shuffle the choices?</b>                        |         | Yes   |
| <b>Number the choices?</b>                         |         | A     |
| <b>Penalty for each incorrect try:</b>             |         | 33.3  |
| #  | Answers | Grade |
| A.   | Bing    | 0     |
| B.   | Google  | 0     |
| C.   | Yahoo   | 0     |
| D.   | Windows | 100   |

Question 29 (MC)

| A program that is used to view websites is called a |                | MC    |
|---|----------------|-------|
| <b>Default mark:</b>                                |                | 1     |
| <b>Shuffle the choices?</b>                         |                | Yes   |
| <b>Number the choices?</b>                          |                | A     |
| <b>Penalty for each incorrect try:</b>              |                | 33.3  |
| #   | Answers        | Grade |
| A.  | Browser        | 100   |
| B.  | Web viewer     | 0     |
| C.  | Spreadsheet    | 0     |
| D.  | Word processor | 0     |

Question 30 (MC)

| What is the term for unsolicited Email? |            | MC    |
|---|------------|-------|
| <b>Default mark:</b>                    |            | 1     |
| <b>Shuffle the choices?</b>             |            | Yes   |
| <b>Number the choices?</b>              |            | A     |
| <b>Penalty for each incorrect try:</b>  |            | 33.3  |
| #                                       | Answers    | Grade |
| A.                                      | Spam       | 100   |
| B.                                      | Backbone   | 0     |
| C.                                      | Usenet     | 0     |
| D.                                      | News group | 0     |

Question 31 (MC)

| A Search engine is a program to search |  |          | MC                                   |
|--|--|----------|--------------------------------------|
|  |  |          | Default mark: 1                      |
|  |  |          | Shuffle the choices? Yes             |
|  |  |          | Number the choices? A                |
|  |  |          | Penalty for each incorrect try: 33.3 |
| #                                      | Answers  | Feedback | Grade                                |
| A.                                     | For information  |          | 0                                    |
| B.                                     | Web pages  |          | 0                                    |
| C.                                     | Web pages for specified index terms                    |          | 0                                    |
| D.                                     | Web pages for information using specified search terms |          | 100                                  |

Question 32 (MC)

| In HTTP, The message sent from the server to the client is called a |               |          | MC                                   |
|---|---------------|----------|--------------------------------------|
|   |               |          | Default mark: 1                      |
|   |               |          | Shuffle the choices? Yes             |
|   |               |          | Number the choices? A                |
|   |               |          | Penalty for each incorrect try: 33.3 |
| #   | Answers       | Feedback | Grade                                |
| A.  | Demand        |          | 0                                    |
| B.  | Request       |          | 0                                    |
| C.  | Response      |          | 100                                  |
| D.  | A Status-line |          |                                      |

Question 33 (MC)

| The tags used for specifying fonts BOLD and Italic in HTML are |                        |          | MC                                   |
|--|------------------------|----------|--------------------------------------|
|  |                        |          | Default mark: 1                      |
|  |                        |          | Shuffle the choices? Yes             |
|  |                        |          | Number the choices? A                |
|  |                        |          | Penalty for each incorrect try: 33.3 |
| #  | Answers                | Feedback | Grade                                |
| A.   | "<IB>"                 |          | 0                                    |
| B.   | HTML < "<B>" and "<I>" |          | 0                                    |
| C.   | "<B>" and "<I>"        |          | 100                                  |
| D.   | <"BI"><IB>"            |          | 0                                    |



Question 34 (MC)

| The general client-server program in the Internet is |          |          | MC  |
|--|----------|----------|---|
|  |          |          | <b>Default mark:</b> 1                      |
|  |          |          | <b>Shuffle the choices?</b> Yes             |
|  |          |          | <b>Number the choices?</b> A                |
|  |          |          | <b>Penalty for each incorrect try:</b> 33.3 |
| #  | Answers  | Feedback | Grade                                       |
| A.   | FTP      |          | 0   |
| B.   | TEPT     |          | 0   |
| C.   | TELNET   |          | 100   |
| D.   | Internet |          | 0   |

Question 35 (MC)

| To change an IP address to <u>xxxx@yyy.zzzz</u> , we should use the ----- protocol |         |          | MC  |
|--|---------|----------|---|
|  |         |          | <b>Default mark:</b> 1                      |
|  |         |          | <b>Shuffle the choices?</b> Yes             |
|  |         |          | <b>Number the choices?</b> A                |
|  |         |          | <b>Penalty for each incorrect try:</b> 33.3 |
| #  | Answers | Feedback | Grade                                       |
| A.   | TELNET  |          | 0   |
| B.   | DNS     |          | 100   |
| C.   | HTTP    |          | 0   |
| D.   | NVT     |          | 0   |

Question 36 (MC)

| Which segment do eBay, Amazon.com belong |         |          | MC  |
|--|---------|----------|---|
|  |         |          | <b>Default mark:</b> 1                      |
|  |         |          | <b>Shuffle the choices?</b> Yes             |
|  |         |          | <b>Number the choices?</b> A                |
|  |         |          | <b>Penalty for each incorrect try:</b> 33.3 |
| #  | Answers | Feedback | Grade                                       |
| A.                                       | B2C     |          | 100   |
| B.                                       | B2B     |          | 0   |
| C.                                       | C2B     |          | 0   |
| D.                                       | C2C     |          | 0   |

Question 37 (MC)

|  |  |  |   |
|--|--|--|---|
| ----- Provide security and privacy for the use of web page content |  |  | MC  |
|  |  |  | <b>Default mark:</b> 1                      |
|  |  |  | <b>Shuffle the choices?</b> Yes             |
|  |  |  | <b>Number the choices?</b> A                |
|  |  |  | <b>Penalty for each incorrect try:</b> 33.3 |

| #  | Answers | Feedback | Grade |
|----|---------|----------|-------|
| A. | SHTTP   |          | 100   |
| B. | Html    |          | 0     |
| C. | FTP     |          | 0     |
| D. | SMTP    |          | 0     |

Question 38 (MC)

| Which type of E - Commerce is payment Gateway? |         |          | MC    |
|--|---------|----------|-------|
| Default mark:                                  |         |          | 1     |
| Shuffle the choices?                           |         |          | Yes   |
| Number the choices?                            |         |          | A     |
| Penalty for each incorrect try:                |         |          | 33.3  |
| #  | Answers | Feedback | Grade |
| A.   | B2B     |          | 0     |
| B.   | B2C     |          | 0     |
| C.   | C2C     |          | 0     |
| D.   | G2G     |          | 0     |
| E.   | G2C     |          | 100   |

Question 39 (MC)

| Which is the function of specifying access rights to resources related to information security? |               |          | MC    |
|---|---------------|----------|-------|
| Default mark:   |               |          | 1     |
| Shuffle the choices?  |               |          | Yes   |
| Number the choices?   |               |          | A     |
| Penalty for each incorrect try:   |               |          | 33.3  |
| #   | Answers       | Feedback | Grade |
| A.  | OTP           |          | 0     |
| B.  | Pin           |          | 0     |
| C.  | Authorization |          | 0     |
| D.  | Passcode      |          | 100   |

Question 40 (MC)

| Which of the following authenticates and handles credit card payment for E-Commerce? |         |          | MC    |
|--|---------|----------|-------|
| Default mark:  |         |          | 1     |
| Shuffle the choices?   |         |          | Yes   |
| Number the choices?  |         |          | A     |
| Penalty for each incorrect try:  |         |          | 33.3  |
| #  | Answers | Feedback | Grade |

|    |                      |     |
|----|----------------------|-----|
| A. | Payment gateway      | 100 |
| B. | E - Commerce gateway | 0   |
| C. | Software gateway     | 0   |
| D. | E-Wallets            | 0   |

Question 41 (MC)

| What are the important steps to protect information while using social media platforms |  |          | MC    |
|--|--|----------|-------|
| Default mark:  |  |          | 1     |
| Shuffle the choices?   |  |          | No    |
| Number the choices?  |  |          | A     |
| Penalty for each incorrect try:  |  |          | 33.3  |
| #  | Answers  | Feedback | Grade |
| A.   | Do not accept friend requests from strangers on social networking sites  |          | 0     |
| B.   | Do not trust online users unless you know and can trust them in real life  |          | 0     |
| C.   | Do not share your personal information such as address, phone number, date of birth etc. on social media. Identity thieves can easily access and use this information. |          | 0     |
| D.   | Do not share your sensitive personal photographs and videos on social media.   |          | 0     |
| E.   | All of the above   |          | 100   |

Question 42 (MC)

| Which of the following is functions of social media for business? |  |          | MC    |
|---|--|----------|-------|
| Default mark:   |  |          | 1     |
| Shuffle the choices?  |  |          | No    |
| Number the choices?   |  |          | A     |
| Penalty for each incorrect try:                                   |  |          | 33.3  |
| #   | Answers  | Feedback | Grade |
| A.  | Are you participating in the conversation and sharing?         |          | 0     |
| B.  | Are you listening and monitoring what is being said about you? |          | 0     |
| C.  | Both A and B   |          | 100   |
| D.  | None of the above  |          | 0     |

Question 43 (MC)

|  |  |  |    |
|--|--|--|----|
| Which of the following is an example of a "phishing" attack? |  |  | MC |
| Default mark:  |  |  | 1  |
| Shuffle the choices?   |  |  | No |
| Number the choices?  |  |  | A  |

| #  | Answers   | Feedback | Grade |
|----|---|----------|-------|
| A. | Sending someone an email that contains a malicious link that is disguised to look like an email from someone the person knows                 |          | 0     |
| B. | Creating a fake website that looks nearly identical to a real website in order to trick users into entering their login information           |          | 0     |
| C. | Sending someone a text message that contains a malicious link that is disguised to look like a notification that the person has won a contest |          | 0     |
| D. | All of the above  |          | 100   |

Question 44 (MC)

| #  | Answers | Feedback | Grade |
|----|---------|----------|-------|
| A. | c2c     |          | 100   |
| B. | b2b     |          | 0     |
| C. | b2c     |          | 0     |
| D. | c2b     |          | 0     |

Question 45 (MC)

| #  | Answers       | Feedback | Grade |
|----|---------------|----------|-------|
| A. | Cyberbullying |          | 100   |
| B. | Phishing      |          | 0     |
| C. | Spoofing      |          | 0     |
| D. | Sniffing      |          | 0     |
| E. | Cybercrime    |          | 0     |

Question 46 (MC)

| Which of the following is not an appropriate measure for securing social networking accounts? |  |          | MC                                   |
|---|--|----------|--------------------------------------|
|   |  |          | Default mark: 1                      |
|   |  |          | Shuffle the choices? Yes             |
|   |  |          | Number the choices? A                |
|   |  |          | Penalty for each incorrect try: 33.3 |
| #   | Answers  | Feedback | Grade                                |
| A.  | Strong passwords   |          | 0                                    |
| B.  | Link your account with a phone number                        |          | 0                                    |
| C.  | Never write your password anywhere                           |          | 0                                    |
| D.  | Always maintain a soft copy of all your passwords in your PC |          | 100                                  |

Question 47 (MC)

| Which of the following usually observe each activity on the internet of the victim, gather all information in the background, and send it to someone else? |                  |          | MC                                   |
|--|------------------|----------|--------------------------------------|
|  |                  |          | Default mark: 1                      |
|  |                  |          | Shuffle the choices? Yes             |
|  |                  |          | Number the choices? A                |
|  |                  |          | Penalty for each incorrect try: 33.3 |
| #  | Answers          | Feedback | Grade                                |
| A.   | Malware          |          | 0                                    |
| B.   | Spyware          |          | 100                                  |
| C.   | Adware           |          | 0                                    |
| D.   | All of the above |          | 0                                    |

Question 48 (MC)

- Which social network is considered the most popular for business to business marketing?
- |  |  |  |                          |
|--|--|--|--------------------------|
|  |  |  | MC                       |
|  |  |  | Default mark: 1          |
|  |  |  | Shuffle the choices? Yes |

|    |          |          | Number the choices? A                |
|----|----------|----------|--------------------------------------|
|    |          |          | Penalty for each incorrect try: 33.3 |
| #  | Answers  | Feedback | Grade                                |
| A. | Facebook |          | 0                                    |
| B. | Orkut    |          | 0                                    |
| C. | Ryze     |          | 0                                    |
| D. | LinkedIn |          | 100                                  |

Question 49 (MC)

- | All of the following are techniques B2C e-Commerce use to attract customers, except: |                                 |          | MC                                   |
|--|---------------------------------|----------|--------------------------------------|
|  |                                 |          | Default mark: 1                      |
|  |                                 |          | Shuffle the choices? Yes             |
|  |                                 |          | Number the choices? A                |
|  |                                 |          | Penalty for each incorrect try: 33.3 |
| #  | Answers                         | Feedback | Grade                                |
| A.   | Registering with search engines |          | 0                                    |
| B.   | Viral Marketing                 |          | 0                                    |
| C.   | Online ads                      |          | 0                                    |
| D.   | Virtual Marketing               |          | 100                                  |

Question 50 (MC)

| All electronically mediated information exchanges are known as ----- |                  |          | MC                                   |
|--|------------------|----------|--------------------------------------|
|  |                  |          | Default mark: 1                      |
|  |                  |          | Shuffle the choices? Yes             |
|  |                  |          | Number the choices? A                |
|  |                  |          | Penalty for each incorrect try: 33.3 |
| #  | Answers          | Feedback | Grade                                |
| A.   | E-Business       |          | 0                                    |
| B.   | E-Commerce       |          | 100                                  |
| C.   | Digital Business |          | 0                                    |

|    |                    |   |
|----|--------------------|---|
| D. | Electronic Markets | 0 |
|----|--------------------|---|



RV Institute of Management,  
Bangalore

---

**COURSE DESIGN, DELIVERY AND ASSESSMENT**

**Semester:** II

**Course Code:** 2.3

**Course Name:** Managing Human Resources

**Course Faculty:** Dr. Anupama K Malagi

| Section | Course Faculty Name  | Signature | Date       |
|---------|----------------------|-----------|------------|
| A       | Dr. Anupama K Malagi |           | 06-03-2020 |

**Dr. Purushottam Bung**  
**Director, RVIM, Bangalore**  
**(Signature & Date)**



## CONTENTS

| Sl. No. | Particulars   |
|---------|---|
| 1.      | COURSE DOCKET   |
| 2.      | SESSION PLAN  |
| 3.      | CO-PO MAPPING   |
| 4.      | COURSE ASSESSMENT AND EVALUATION                                |
| 5.      | TIME TABLE  |
| 6.      | QUICKLEARN/GOOGLE CLASSROOM READING MATERIAL/NOTES/PRE-READINGS |
| 7.      | ASSIGNMENT/QUIZ/CASE STUDY INSTRUCTIONS                         |
| 8.      | ASSIGNMENT/QUIZ/CASE STUDY RUBRICS                              |
| 9.      | ASSIGNMENT/QUIZ/CASE STUDY SAMPLE                               |
| 10.     | ATTENDENCE  |
| 11.     | PREP EXAM QUESTION PAPER  |
| 12.     | PREP EXAM RUBRIC  |
| 13.     | PREP EXAM MARKS   |
| 14.     | FINAL EXAM QUESTION PAPER                                       |
| 15.     | FINAL CIE MARKS   |
| 16.     | NORMALIZATION CURVE   |
| 17.     | FACULTY FEEDBACK  |
| 18.     | COURSE FEEDBACK   |

Rashtreeya Sikshana Samithi Trust  
**R V Institute of Management**

**Session Plan 2020**

**Faculty Name** : Dr. Anupama. K. Malagi  
**Subject Code** : 2.3  
**Subject** : **Managing Human Resources**  
**Semester & Sections** : II – B Sec  
**Total Number of Sessions** : 35  
**Each Session** : 1 Hour

| Session | Description (Topic/Case Analysis/Presentations)<br>(Each session is 2 hours)   | References  |
|---------|--|---|
| 1       | <p><b>Introductory session</b></p> <p>Introduction to the subject<br/>           Overview of Modules and concepts<br/>           Introduction to the subject: Relevance of HRM in today's context.</p>   |   |
| 2       | <p>Module 1:<br/>           Essentials of HCM<br/>           Nature of HRM, Scope of Human Resource Management, Important functions, evolution of HRM- different stages of evolution, Difference with Human Resource Development.<br/>           Methodology adopted will be discussion method where students are encouraged to identify the various functions and importance of the concept of people management.<br/>           Case studies</p>                           | <p><b>Human Resource Management- Gary Dessler</b></p> |
| 3       | <p>Contemporary issues and practices in HRM changing concept of HRM in India and in the globe.<br/>           The focus will be on facilitating students to appreciate the various contemporary issues pertaining to Human Resource Management.<br/>           Discussion will be carried out regarding the changing economic environment and the issues and challenges faced by India.<br/>           Contemporary issues will be discussed. Students will be given the</p> | <p><b>Human Resource Management- Gary Dessler</b></p> |

|   |   |   |
|---|---|---|
|   | assignment of making presentations regarding the HRM practices in other countries.  |   |
| 4 | <p>Module 2:<br/>Human Capital Planning and Employee Hiring</p> <p>An introductory explanation will be given regarding the various aspects of a job. Discussion pertaining to Job Analysis- meaning and essentials of job analysis and its impact on employee performance; Job Design- meaning and the process involved in job design and finally Job Evaluation- meaning and the methodology adopted for job evaluation.</p> <p>The above concepts will be integrated to understand their impact on employee performance in terms of productivity and motivation.</p> <p>Case studies will be discussed.</p> | <p><b>Human<br/>Resource<br/>Management-<br/>B            B<br/>Mohapatro</b></p> |
| 5 | <p>Human Resource planning- essentials of HRP , various methods involved in planning, Demand forecasting methods to ascertain the demand for labour, analyzing the supply of labour through HR supply forecasting.</p> <p>Identifying the various other factors influencing HRP</p> <p>Case studies pertaining to demand and supply forecasting</p>   | <p><b>Human<br/>Resource<br/>Management-<br/>B            B<br/>Mohapatro</b></p> |
| 6 | <p>Meaning and importance of career; various factors affecting an individual's career, introduction about career planning, need for career planning, Ways and means by which an employee can progress in his/her career by means of promotion and transfer; or without proper career planning how it leads to demotion and separation.</p> <p>Students will be asked to make presentations regarding their perception of career planning and how it could be made more effective.</p>   | <p><b>Human<br/>Resource<br/>Management-<br/>Gary Dessler</b></p>                 |
| 7 |   | <b>Human</b>  |

|    |  |   |
|----|--|---|
|    | <p>Introduction to the concept of Recruitment/ Employee Hiring</p> <p>Discussions regarding the various methods of recruitment both traditional and modern methods;</p> <p>Sources of recruitment, both internal and external sources;</p> <p>Employee selection- the process involved in employee selection</p> <p>Students will be given the task of identifying the various steps involved in the process of selection.</p> | <p><b>Resource</b></p> <p><b>Mnagement-</b></p> <p><b>Mirza</b></p> <p><b>Saiyaddin</b></p>                     |
| 8  | <p>Comparitive analysis of traditional and modern methods of recruitment:</p> <p>New recruitment practices; emergence of job portals; meaning and significance of online sourcing, employee reference, campus recruitments- how this has emerged as a popular and effective means of recruitment.</p> <p>Case study</p>  | <p><b>Human</b></p> <p><b>Resource</b></p> <p><b>Mnagement-</b></p> <p><b>Mirza</b></p> <p><b>Saiyaddin</b></p> |
| 9  | <p>Module 3: Human Resource Development:</p> <p>Meaning of Human resource development and how it is different from human resource management; various components of HRD;</p> <p>Discussion regarding the essential and crucial component viz., Training- Nature and importance of Training, Different methods of Training and the prime importance of Training Need Analysis.</p>  | <p><b>Training and</b></p> <p><b>development-</b></p> <p><b>Dr.G.P.Naik</b></p>                                 |
| 10 | <p>Meaning and significance of an HRD Programme- how it benefits the employees' performance, design and implementation of an effective HRD programme;</p> <p>Assignment for students to design an effective training programme and present the same.</p> <p>Case studies</p>   | <p><b>Training and</b></p> <p><b>development-</b></p> <p><b>Dr.G.P.Naik</b></p>                                 |
| 11 | <p>Meaning of Management Development Programme – design and effective implementation of management development programme.</p> <p>Essential features of MDP</p> <p>Case study</p>   |   |

|    |   |   |
|----|---|---|
| 12 | <p>Concept of Executive Development programme;<br/> Nature and significance- relevance in organizational functioning;<br/> Designing an effective Executive Development Programme<br/> Discussion regarding how the process of development in an organization is much beyond training;<br/> Discussion regarding the contemporary HRD practices. Students are facilitated to identify and appreciate the various contemporary HRD practices adopted globally.<br/> Assignment</p> | <p><b>Training and development-<br/> Dr.T.V.Rao</b></p>     |
| 13 | <p>Module 4: Performance Management System<br/> Meaning and definition of performance management- its importance and the difference between performance management and performance appraisal;<br/> Importance and factors influencing performance management.<br/> Case studies</p>   | <p><b>Performance Management system-<br/> B.D.Singh</b></p> |
| 14 | <p>Introduction to the various methods of performance appraisal;<br/> Traditional methods and modern methods of appraisal;<br/> Comparative study of these two categories of appraisal ;<br/> Suitability of different methods under different situations.<br/><br/> Presentations to be made by the students</p>   | <p><b>Performance Management system-<br/> B.D.Singh</b></p> |
| 15 | <p>Meaning and significance of performance management system;<br/> Various methods and models adopted in performance appraisals and performance management systems<br/> Linking corporate strategies and policies with HRM<br/> Discuss the meaning of corporate strategies and how these can be integrated with HRM policies.<br/> Case studies will be discussed and students will make the presentations.</p>  | <p><b>Performance Management system-<br/> B.D.Singh</b></p> |
| 16 | <p>Discussions regarding differences between performance management</p>   | <p><b>Human Resource</b></p>                                |

|    |  |  |
|----|--|--|
|    | <p>system and performance appraisal</p> <p>Students will be facilitated to discuss about the future of performance management system and how it could be made more effective and adaptable in the changing global scenario.</p> <p>Case Study Analysis</p>   | <p><b>Management-<br/>Mirza<br/>Saiyaddin</b></p>  |
| 17 | <p>Module 5:<br/>Compensation Management and Employee Relations:<br/>Introduction to compensation management- essential components of employee compensation;<br/>Meaning of executive compensation- components of executive compensation<br/>Numerical problems pertaining to the calculation of compensation of employees<br/>Case Study</p>  | <p><b>Performance<br/>and<br/>compensatio<br/>n<br/>management-<br/>R.K.Sahu &amp;<br/>Varsha Diksit</b></p> |
| 18 | <p>Discussion regarding factors affecting employee compensation;<br/>Employee incentive schemes- Monetary incentives and non-monetary incentives;<br/>Importance of incentives in determining employee motivation and resulting performance.<br/>Meaning of individual incentives and group incentives in the organization.<br/>Case study</p> | <p><b>Performance<br/>and<br/>compensatio<br/>n<br/>management-<br/>R.K.Sahu &amp;<br/>Varsha Diksit</b></p> |
| 19 | <p>Meaning and significance of employee incentive system- its effectiveness in determining the performance of employees,<br/>Meaning of Fringe benefits and how these benefits help in motivating the employees towards better performance.</p>  | <p><b>Performance<br/>and<br/>Compensatio<br/>n<br/>Management-<br/>B.D.Singh</b></p>                        |
| 20 | <p>Discussion regarding contemporary issues in compensation management<br/>Recent trends in compensation management; various innovative methods and components of compensation of employees<br/>Human resource Information system</p>  | <p><b>Performance<br/>and<br/>compensatio<br/>n<br/>management-</b></p>                                      |

|           |   |   |
|-----------|---|---|
|           | Need for HRIS , objectives , process of HRIS  | <b>R.K.Sahu</b>                                     |
| <b>21</b> | <p>Meaning and nature of Industrial Relations:</p> <p>Importance of maintaining cordial employee relations,</p> <p>Meaning of employee relations;</p> <p>Need for maintaining good employee-employer relations</p>  | <b>Human resource management –Mirza Saiyaddin</b>   |
| <b>22</b> | <p>Industrial Disputes:</p> <p>Laws and legislations governing industrial disputes;</p> <p>Resolution of industrial disputes;</p> <p>Employee grievances and grievance handling mechanism in the organizations;</p> <p>Role of Trade Unions and their relevance in the organizational functioning</p>                                       | <b>Human Resource Mngement- Jyothi ad Venkatesh</b> |
| <b>23</b> | <p>Module 6:</p> <p>Strategic Human Resource Management:</p> <p>Introduction to strategic HRM;</p> <p>Characteristics of Strategic HRM;</p> <p>Differences between Strategic HRM and traditional HRM</p> <p>Case study</p>  | <b>Human resource Management- R.Wayne Mondy</b>     |
| <b>24</b> | <p>Scope of Strategic Human resource Management;</p> <p>Its role in present day organizational functioning :</p> <p>SHRM Vs Conventional HRM;</p> <p>Barriers to strategic HRM</p> <p>Students will be facilitated to identify, and appreciate the importance of strategic human resource management practices in present day scenario.</p> | <b>Human resource Management- R.Wayne Mondy</b>     |
| <b>25</b> |   |   |

|    |   |  |
|----|---|--|
|    | <p>Discussion about the various barriers for the implementation of SHRM;<br/> Linking HR strategy with business strategy;<br/> Students will be introduced to the practical aspects of an integrated approach;<br/> Case study analysis</p>   |  |
| 26 | <p>Students will be asked to make presentations regarding the integrated approach towards implementing Strategic HRM practices in the organization.</p>   |  |
| 27 | <p>Discussion regarding the importance of implementing strategic human resource practices both at the micro and macro level.<br/> Live case studies will be discussed taking present day organizational situations.<br/><br/> Case studies will be discussed</p>                            |  |
| 28 | <p>Importance of aligning HR strategy with business strategy;<br/> Analyzing the impact of strategic HRM practices on the business performance.<br/> The impact will be studied from various dimensions ;<br/> Students will be given the assignment of presenting case study analysis.</p> | <p><b>Human<br/> Resource<br/> Management-<br/> Gary Dessler</b></p> |
| 29 | <p>REVISION<br/><br/> Case studies will be discussed</p>  |  |
| 30 | <p>REVISION<br/><br/> Case studies will be discussed</p>  |  |

**Reference Books Recommended:**



| Sl No | Name of the Book                         | Name of the Author/s          | Name of the Publisher |
|-------|--|-------------------------------|-----------------------|
| 1     | Human Resource Management                | V S P Rao                     | Excel Books           |
| 2     | Human Resource Management Text and Cases | K Aswathappa                  | Mc Graw Hill          |
| 3     | Human Resource Management                | Wayne Mondy and Robert Noe    | Pearson               |
| 4     | Human Resource Management                | Shashi K Gupta and Rosy Joshi | Kalyani Publications  |
| 5     | Human Resource Management                | Mirza S Saiyadin              | Mc Graw Hill          |
| 6     | Managing Human Resources                 | Wayne F Cascio                | Tata McGraw Hill      |
| 7     | Human Resource Management                | Mirza Saiyaddin               | Tata McGraw Hill      |

#### Assignment:

Two assignments are planned for the students as part of this course. The first assignment is pertaining to a multimedia case based on which students have to identify and document the key takeaways from the case. This has to be submitted individually. The video case will cover all the basic concepts of HR. It will be mapped to modules 1 to 5. Marks will be assigned based on the concept clarity, presentation and adhering to time lines for submission.

The second assignment will be pertaining to application of the knowledge that students have gained regarding module 2 and module 5 wherein they will be assigned the task of designing job description and job specification for a given job role/position. This pertains to L4 & L5 levels of learning (Blooms levels)

#### Internal Assessment

| Sl.No. | Criteria                             | Weightage |
|--------|--------------------------------------|-----------|
| 1      | Attendance                           | 5         |
| 2      | Internal Exam                        | 10        |
| 3      | Assignment I submission/presentation | 05        |

|   |                                       |    |
|---|---------------------------------------|----|
| 4 | Assignment II submission/presentation | 05 |
| 5 | Quiz- Quiklrn                         | 05 |

**Course outcomes :**

After completion of this course, the student will be able to develop:

**CO1:** Integrated perspective on role of HRM in modern business. Ability to plan human Resources, HR Audit process and global perspective including HRIS

**CO2:** Competency to recruit, train, and appraise the performance of employees

**CO3:** Rational design of compensation and salary administration

**CO4:** Ability to understand the various issues pertaining to employee relations

**CO5:** Ability to handle employee issues and evaluate the new trends in HRM

**CO6:** Ability to apply the concepts in the Global perspective

**PROGRAM OUTCOMES (POS)**

|            |   |
|------------|---|
| <b>PO1</b> | Apply knowledge of management theories and practices to solve business problems   |
| <b>PO2</b> | Foster Analytical and critical thinking abilities for data-based decision making  |
| <b>PO3</b> | Ability to develop Value based Leadership   |
| <b>PO4</b> | Ability to understand, analyze and communicate global, economic, societal, cultural, legal and ethical aspects of business                  |
| <b>PO5</b> | Ability to lead themselves and others in the achievement of organizational goals, contributing effectively to a team environment            |
| <b>PO6</b> | Ability to identify business opportunities, frame innovative solutions and launch new business ventures or be an intrapreneur               |
| <b>PO7</b> | Ability to deal with contemporary issues using multi-disciplinary approach with the help of advanced Management and IT tools and techniques |
| <b>PO8</b> | Ability to apply domain specific knowledge and skills to build competencies in their respective functional area.                            |
| <b>PO9</b> | Ability to engage in research and development work with cognitive flexibility to  |

|            |  |
|------------|--|
|            | create new knowledge and be a lifelong learner   |
| <b>P10</b> | Ability to understand social responsibility and contribute to the community for inclusive growth and sustainable development of society through ethical behavior |
| <b>P11</b> | Ability to function effectively as individuals and in teams through effective communication and Negotiation skills.  |

Dr.Anupama.K.Malagi

Professor

RVIM

Dr. Purushottam Bung

Director

RVIM

| Surname  | First name                     | Institution  | Department  | Email address | State    | Started on     | Completed      | Time taker | Grade/35.00 |
|----------|--------------------------------|--------------|-------------|---------------|----------|----------------|----------------|------------|-------------|
|          | Rashmi .                       | R V Institut | - Sem - Sec | 4090krishn    | Finished | 5/7/2020 14:00 | 5/7/2020 14:26 | 26 mins 41 | 24          |
|          | Mahesha S                      | R V Institut | - Sem - Sec | maheshas2     | Finished | 5/7/2020 14:00 | 5/7/2020 14:34 | 34 mins 18 | 20          |
|          | rakshith p s                   | R V Institut | - Sem - Sec | rakshithbh    | Finished | 5/7/2020 14:00 | 5/7/2020 14:34 | 34 mins 6  | 17          |
| MB197687 | Nikita L                       | R V Institut | - Sem - Sec | nikitalohi4   | Finished | 5/7/2020 14:00 | 5/7/2020 14:21 | 20 mins 43 | 18          |
| MB197695 | PRAJEETH GOUTHAM               | R V Institut | - Sem - Sec | prajeethgo    | Finished | 5/7/2020 14:00 | 5/7/2020 14:35 | 34 mins 49 | 20          |
|          | Pooja Billava.L                | R V Institut | - Sem - Sec | poojabillav   | Finished | 5/7/2020 14:00 | 5/7/2020 14:20 | 19 mins 51 | 20          |
|          | Vikram Rathod                  | R V Institut | - Sem - Sec | rathod.vikr   | Finished | 5/7/2020 14:00 | 5/7/2020 14:32 | 31 mins 46 | 21          |
|          | POORNIIMA PATIL                | R V Institut | - Sem - Sec | poornimap     | Finished | 5/7/2020 14:00 | 5/7/2020 14:35 | 34 mins 47 | 22          |
|          | Thejasvi N                     | R V Institut | - Sem - Sec | thejasvinit   | Finished | 5/7/2020 14:00 | 5/7/2020 14:35 | 35 mins 2  | 22          |
|          | S PAVAN KUMAR                  | R V Institut | - Sem - Sec | pavan8296     | Finished | 5/7/2020 14:00 | 5/7/2020 14:35 | 35 mins 1  | 21          |
|          | prithvi shankaranarayana hegde | R V Institut | - Sem - Sec | prithvisheg   | Finished | 5/7/2020 14:00 | 5/7/2020 14:35 | 34 mins 26 | 21          |
|          | 22 Pranav Pramod Kumar         | R V Institut | - Sem - Sec | pranav007     | Finished | 5/7/2020 14:00 | 5/7/2020 14:35 | 34 mins 43 | 16          |
| MB197771 | T H V Tharaga .                | R V Institut | - Sem - Sec | t.himavarsl   | Finished | 5/7/2020 14:00 | 5/7/2020 14:24 | 23 mins 15 | 20          |
|          | Smeeta Patil                   | R V Institut | - Sem - Sec | smeetakpa     | Finished | 5/7/2020 14:00 | 5/7/2020 14:35 | 34 mins 9  | 22          |
|          | Mallikarjun J                  | R V Institut | - Sem - Sec | arjundhoni    | Finished | 5/7/2020 14:01 | 5/7/2020 14:31 | 30 mins 50 | 18          |
| MB197619 | Ashwathi Sundaram              | R V Institut | - Sem - Sec | ashwathisu    | Finished | 5/7/2020 14:01 | 5/7/2020 14:34 | 33 mins 1  | 20          |
|          | Vandana Beejadi Venkatesha     | R V Institut | - Sem - Sec | vandanaa9     | Finished | 5/7/2020 14:01 | 5/7/2020 14:20 | 19 mins 20 | 24          |
|          | priyashree.s s                 | R V Institut | - Sem - Sec | priyashree    | Finished | 5/7/2020 14:01 | 5/7/2020 14:30 | 29 mins 35 | 18          |
| MB197700 | Prathiksha Pawar               | R V Institut | - Sem - Sec | prathikshaj   | Finished | 5/7/2020 14:01 | 5/7/2020 14:30 | 29 mins 15 | 15          |
|          | Reshma Hegde                   | R V Institut | - Sem - Sec | reshheg.21    | Finished | 5/7/2020 14:01 | 5/7/2020 14:16 | 15 mins 34 | 15          |
| MB197734 | Shiva prasad DR                | R V Institut | - Sem - Sec | search4sh     | Finished | 5/7/2020 14:01 | 5/7/2020 14:35 | 33 mins 55 | 28          |
|          | Shruthi B                      | R V Institut | - Sem - Sec | shruthib13    | Finished | 5/7/2020 14:01 | 5/7/2020 14:36 | 34 mins 54 | 20          |
|          | Sravanthi T                    | R V Institut | - Sem - Sec | sravanthita   | Finished | 5/7/2020 14:01 | 5/7/2020 14:36 | 34 mins 50 | 18          |
|          | Manoj Katti                    | R V Institut | - Sem - Sec | kattimanoj    | Finished | 5/7/2020 14:01 | 5/7/2020 14:34 | 32 mins 20 | 16          |
|          | Keerthan Kamath                | R V Institut | - Sem - Sec | keerthan.k    | Finished | 5/7/2020 14:01 | 5/7/2020 14:31 | 30 mins    | 18          |
|          | Karan SK                       | R V Institut | - Sem - Sec | karansk38     | Finished | 5/7/2020 14:01 | 5/7/2020 14:36 | 34 mins 43 | 19          |
|          | NARAHARI K K                   | R V Institut | - Sem - Sec | rahari2111    | Finished | 5/7/2020 14:01 | 5/7/2020 14:36 | 34 mins 57 | 16          |
|          | PRATEEK BHAT                   | R V Institut | - Sem - Sec | prateekbha    | Finished | 5/7/2020 14:02 | 5/7/2020 14:30 | 28 mins 32 | 34          |
|          | Sainath Vinayak Kulkarni       | R V Institut | - Sem - Sec | sainathkulk   | Finished | 5/7/2020 14:02 | 5/7/2020 14:25 | 23 mins 9  | 16          |
| MB197704 | Pushpa Pranitha T              | R V Institut | - Sem - Sec | pranithatar   | Finished | 5/7/2020 14:02 | 5/7/2020 14:35 | 33 mins 32 | 20          |
|          | AKSHAY K R                     | R V Institut | - Sem - Sec | akshay.99     | Finished | 5/7/2020 14:02 | 5/7/2020 14:32 | 29 mins 42 | 21          |
|          | SUSHMA BHAT K                  | R V Institut | - Sem - Sec | sushbhat1     | Finished | 5/7/2020 14:02 | 5/7/2020 14:17 | 14 mins 44 | 21          |





# CRITICAL THINKING

Team 8

Presented by-

SouRabh

Soujanya

|    |          |                             |   |   |   |   |  |   |    |    |
|----|----------|-----------------------------|---|---|---|---|--|---|----|----|
| 25 | MB187693 | POOJA RAMANNAVAR            | 4 | 4 |   |   |  | 9 | 7  | 24 |
| 26 | MB187695 | POORVIK GOWDA N N           | 4 |   | 3 |   |  | 3 | 8  | 23 |
| 27 | MB187697 | PRADYUMNA KUMAR             | 4 |   | 4 |   |  | 3 | 9  | 20 |
| 28 | MB187701 | PUNEETH P GOPALAPURA        | 3 | 3 |   |   |  | 8 | 9  | 23 |
| 29 | MB187702 | RAKSHENDU RAMANNAVAR        | 3 | 5 |   |   |  | 9 | 9  | 28 |
| 30 | MB187704 | RAKSHENDU RAMANNAVAR        | 3 | 3 | 2 |   |  | 9 | 7  | 21 |
| 31 | MB187707 | RAMKRISHNA SHIVAPPA WATHARE | 3 | 4 |   |   |  | 8 | 13 | 28 |
| 32 | MB187711 | REDDAMMA D S                | 4 |   | 3 |   |  |   | 11 | 27 |
| 33 | MB187712 | ROHAN KRISHNA KULKARNI      |   |   | 4 | 3 |  |   | 7  | 21 |
| 34 | MB187713 | ROJA V                      | 4 |   | 3 |   |  | 8 | 11 | 26 |
| 35 | MB187715 | S SRIKANTH                  | 4 |   | 3 |   |  | 8 | 13 | 28 |
| 36 | MB187720 | SAGARIKA BANERJEE           | 4 |   | 5 |   |  |   | 11 | 29 |
| 37 | MB187733 | SHARATH V                   | 3 |   | 3 |   |  | 7 | 11 | 24 |
| 38 | MB187734 | SHASHIDHAR PATIL            | 3 |   | 4 |   |  | 8 | 11 | 26 |
| 39 | MB187735 | SHREYA L BHAT               | 4 | 3 |   |   |  |   | 11 | 26 |
| 40 | MB187738 | SHUBHAM HANGARAGI           | 4 |   |   |   |  |   | 8  | 24 |
| 41 | MB187742 | SMITHA SUDHEER SWADI        | 4 | 5 |   |   |  | 8 | 12 | 29 |
| 42 | MB187744 | SNEHA S V                   |   | 3 |   |   |  |   | 11 | 24 |
| 43 | MB187745 | SOMESH A SHET               | 3 |   | 3 |   |  | 7 |    | 30 |
| 44 | MB187746 | SOUJANYA HEGDE              | 4 |   | 5 |   |  | 9 | 12 | 27 |
| 45 | MB187747 | SOUJANYA ASHOK ANGADI       | 4 |   | 3 |   |  | 8 | 13 | 29 |
| 46 | MB187748 | SOWJANYA BHAT B             | 4 |   | 3 |   |  | 9 | 7  | 22 |
| 47 | MB187751 | SUDEEP B HONNALLI           | 4 |   | 4 |   |  |   | 11 | 27 |
| 48 | MB187752 | SUDHIR BALAPPA HONOLE       | 4 |   | 3 |   |  | 9 | 8  | 22 |
| 49 | MB187753 | SUJAY WADGAVE               | 4 |   | 3 |   |  | 7 | 12 | 31 |
| 50 | MB187755 | SUMANTH SURESH BHOVI        | 5 |   | 5 |   |  | 9 | 3  | 17 |
| 51 | MB187757 | SURABHI R                   | 3 |   | 3 |   |  | 8 | 10 | 25 |
| 52 | MB187763 | TAWKEER AKRAM BHAT          | 3 |   | 5 |   |  | 7 | 8  | 23 |
| 53 | MB187764 | TIMMAREDDY                  | 3 |   | 4 |   |  | 8 | 8  | 25 |
| 54 | MB187768 | VAIBHAV S NAGARAL           | 5 |   | 3 |   |  | 9 | 11 | 26 |
| 55 | MB187769 | VARIJA MADHURANATH          | 3 |   | 3 |   |  | 9 | 8  | 20 |
| 56 | MB187771 | VARUN MENASHINAKAI          | 3 |   | 2 |   |  | 7 | 11 | 25 |
| 57 | MB187775 | VINAYAK KALLOLI             | 3 |   | 3 |   |  | 8 |    |    |



Rashtreeya Sikshana Samithi Trust  
R.V.INSTITUTE OF MANAGEMENT

**II SEMESTER -B- SECTION**

|      | I                      |                          | II                      | III                     | IV                     |                       | V                     | VI                    | VII                     |
|------|------------------------|--------------------------|-------------------------|-------------------------|------------------------|-----------------------|-----------------------|-----------------------|-------------------------|
| TIME | 9:00AM<br>-<br>10:00AM | 10:00AM<br>--<br>10:30AM | 10:30AM<br>-<br>11:30AM | 11:35AM<br>-<br>12:35PM | 12:40PM<br>-<br>1:40PM | 1:40PM<br>-<br>2:30PM | 2:30PM<br>-<br>3:30PM | 3:35PM<br>-<br>4:35PM | 4:40 PM<br>-<br>5:40 PM |
| MON  | 2.4                    | BREAK                    | 2.6                     | 2.1                     | 2.5                    | LUNCH<br>BREAK        | 2.7                   |                       |                         |
| TUE  | 2.2                    |                          | 2.5                     | 2.3                     | 2.4                    |                       | 2.6                   | BM                    |                         |
| WED  | 2.4                    |                          | 2.3                     | 2.2                     | 2.1                    |                       | 2.6                   | 2.6                   | FIN MODL                |
| THU  | 2.5                    |                          | 2.2                     | 2.1                     | 2.4                    |                       | 2.3                   | 2.7<br>Lab            | 2.7 Lab                 |
| FRI  | 2.1                    |                          | 2.6                     | 2.5                     | 2.3                    |                       | 2.7                   |                       |                         |
| SAT  | 2.2                    |                          | 2.4                     | Training program        |                        |                       |                       |                       |                         |

| SL.NO | CODE | NAME OF THE SUBJECT                                      | FACULTY MEMBER  |
|-------|------|--|---|
| 01    | 2.1  | Entrepreneurship and Start-ups Management                | Ms.Uma sharma   |
| 02    | 2.2  | Business Research Methods                                | Dr. N. Suresh   |
| 03    | 2.3  | Managing Human Resources                                 | Dr. Anupama K Malagi<br>+ Ms. Ramya S                   |
| 04    | 2.4  | Business Analytics                                       | N. Nagasubba Reddy                                      |
| 05    | 2.5  | Financial Management                                     | Mrs. Pavithra S.T                                       |
| 06    | 2.6  | Production and Operations Research                       | Ms. Priya Jain  |
| 07    | 2.7  | <b>SOFT CORE</b><br>Employability Skill Development – II | Ms. Payal Jindal<br>Mr Nagasubba Reddy<br>Mr Chandran A |
| 08    |      | <b>Financial Modeling</b>                                | CA Padmini  |

*DIRECTOR*



## RUBRICS FOR ASSIGNMENT

| <b>MARKING RUBRICS</b>                | <b>Excellent<br/>5</b>   | <b>Proficient<br/>4</b>  | <b>Average<br/>3</b>   | <b>Poor<br/>2</b>   |
|---------------------------------------|--|--|--|---|
| <b>Quality of Presented Content</b>   | Best and most applicable points are presented while unnecessary content is left out.   | Important points are presented while unnecessary content is left out.  | Some important points are addressed, but not fully covered.  | You fail to make any important points and analyze the material related to the assignment.   |
| <b>Logic of Arguments</b>             | Points are logical and well supported by evidence and research.  | You make your point, but could present more logically. Points are supported by evidence and research.  | You made some points, but they were not logically related to the given context.  | You fail to make your point, and do not use the concepts, theories and material presented in the unit.  |
| <b>Interpretation and Application</b> | Demonstrates critical thinking about the given task and the student's own impressions and interpretations of research. It is not merely presented, but is interpreted and applied to overall themes.               | Demonstrates critical thinking about the given task and the student's own impressions and interpretations of research. The presentation could be better interpreted and applied to overall themes. | Presentation lacks some critical thinking about the case and the student's own impressions and interpretations of research. It is presented could be better interpreted and applied to overall themes. | Presentation lacks critical thinking about the case and the student's own impressions and interpretations of research. It is not interpreted and applied to overall themes. |
| <b>Synthesis</b>                      | Various themes and concepts throughout the analysis are integrated and incorporated to form even stronger support for the thesis. Concepts are not presented independently of one another, but as part of a whole. | Various themes and concepts throughout the analysis are integrated and incorporated to form strong support for the thesis. Concepts, overall, are presented as a whole.                            | 50% of the th and concepts throughout the analysis are integrated and incorporated to support the thesis. 50% of concepts are presented as a whole.  | Themes and concepts are not integrated and incorporated to support the thesis. Concepts are not presented as a whole.   |

# TECHNOVIZ SOLUTIONS

**JOB TITLE:** HR Auditor

**JOB TYPE:** Full Time

**LOCATION:**

India Development Centre, Oracle Technology Park, No. 3,  
Bannerghatta Main Road, Bhavani Nagar,  
S.G. Palya, Bengaluru, Karnataka 560029

**REPORTING TO:** HR Manager

**ABOUT JOB :**

A Human Resource Audit is an important HR management control strategy to review present HR Policies, Procedures, systems and documentation to analyze the improvements to be made in HR operations also to assess statutory compliance with ever-changing rules and regulations. HR audit will provide the feedback about the HR functions to HR managers, which ensure how effective is the personnel programs. It also determines how effectively HR managers are planning and performing their duties.

**MAIN DUTIES/RESPONSIBILITIES:**

- Hiring and Onboarding
- Personnel File Review Evaluating
- Labour Management Relations
- Maintaing & Evaluating Job Profiles
- Training and Development
- Performance Evaluation
- Exit Process

**SKILLS & EXPERIENCE :**

- Master's degree in Human Resource Management or related field ,preferred.
- Should have a wide ambit in Corporate Law.
- Must have a certification from Society of Human Resource Management-Senior Certified Professional(SHRM-SCP).
- Should have taken up Certified HR Auditing Course.
- 5+ year of experience in HR Auditing and should have handled 10+ audits.

"Employees first ; customers second"

Vincent Nayan starts of his video by explaining about the situation at which there is a fire on the <sup>base of</sup> building & you with your whole company are on the top of the building. So is it obvious that your employees will listen to you & jump off or will think before listening to your advice. So Vincent Nayan shares his ~~own~~ story of when he had his MBA degree and went for an interview but was not selected & was told that he doesn't fit to that job. Then at that point he made his mind that he should become CEO of ~~the~~ a company & be a leader who cares for their employees first. Then later in 2005 he was invited to be the CEO of HCL company. Being CEO he wanted to invert the pyramid of power in the company. The company wherein the power was given to

the leader, he inverted and made sure the employees had power too on their choices. He realised by interacting to the customers that they want the employee to deliver service properly instead of services as a whole of the company. Then he decided the policy as employees first, customers second, management third. Also Vinet made sure of 360 degree survey where employees from anywhere across firm could rate a manager irrespective of the position. By this we analyse that organizational power should be proportionate to one's ability to add value, rather than by one's position on the pyramid. He said show your employees a challenge in a good way & they will fix for you. After this step he took, the company grew to a great extent. At last of the video he tells it was all about his grandmother's mission of his leadership. And lets make this employees first as reality for all those who wants to get inspired.



RASHTREEYA SIKSHANA SAMITHI TRUST  
**R V INSTITUTE OF MANAGEMENT**  
 CA 17, 26 Main, 36th Cross, 4th T Block, Jayanagar  
 Bengaluru, Karnataka 560 041



**Preparatory Examination – July 2020**

**MBA 2019-21**

**II Semester**

**2.3 – Managing Human Resources**

**Max. Marks: 35**

**Duration: 1.5 Hours**

**Course Outcomes (COs)**

After completion of the course, students will be able to develop-

|            |   |
|------------|---|
| <b>CO1</b> | Integrated perspective on role of HRM in modern business. Ability to plan human Resources, HR Audit process and global perspective including HRIS |
| <b>CO2</b> | Competency to recruit, train, and appraise the performance of employees   |
| <b>CO3</b> | Rational design of compensation and salary administration   |
| <b>CO4</b> | Ability to handle employee issues and evaluate the new trends in HRM  |
| <b>CO5</b> | Ability to apply the concepts in the Global perspective   |

**Cognitive Levels (CL)**

|           |   |
|-----------|---|
| <b>L1</b> | Remember / Recall the concept or Knowledge      |
| <b>L2</b> | Understanding the concept or Knowledge          |
| <b>L3</b> | Application of the concept or Knowledge         |
| <b>L4</b> | Analyzing / Evaluating the concept or Knowledge |
| <b>L5</b> | Synthesis or Creating new knowledge             |

| Sl. No   | Section – A   | C L | Marks | COs |
|--|---|-----|-------|-----|
| <b>Answer any two of the following questions. Each question carries five marks. (5 x 2 =10)</b>    |   |     |       |     |
| 1  | Explain the nature and scope of HRM.  | L2  | 5     | CO1 |
| 2  | Explain the various factors influencing Human Resource Planning.                  | L2  | 5     | CO2 |
| 3  | Explain any three contemporary issues in Human resource management.               | L4  | 5     | CO4 |
| 4  | Briefly explain the techniques of job design.                                     | L3  | 5     | CO3 |
| <b>Section – B</b>   |   |     |       |     |
| <b>Answer any three of the following questions. Each question carries five marks. (3 x 10 =30)</b> |   |     |       |     |
| 5  | Explain various types of On- the- Job and Off-the- Job Training Methods           | L4  | 10    | CO1 |
| 6  | Critically examine the various sources of recruitment                             | L4  | 10    | CO2 |
| 7  | Discuss how performance appraisal is different from performance management system | L3  | 10    | CO4 |

**Section – C**  
**Case Study – Compulsory (1\*15=15)**

|          |   |           |           |            |
|----------|---|-----------|-----------|------------|
| <b>8</b> | <p>One Monday morning Sanjay Nagpal, a recent recruit from a reputed management institute in Manipal walked into the sales office at Chennai as a new sales trainee. Raghavan, the Zonal Sales Manager for a large computer hardware firm was there to greet him. Raghavan's job consisted of overseeing the work of sales officers, field executives and trainee salesmen numbering over 50 of these 3 areas namely, Chennai, Bangalore and Trivandrum. The sales growth of computer parts and other office equipment in his area was highly satisfactory, especially in recent years- thanks to the developmental initiatives taken by the Govt in spreading computer education in offices, schools, colleges, banks and other institutions.</p> <p>Raghavan had collected several sales reports, catalogues and pamphlets describing in detail the types of office equipment sold by the company. After a pleasant chat about the backgrounds, Raghavan gave Sanjay the collected material and showed him to his assigned desk.</p> <p>Thereafter, Raghavan excused himself and did not return. Sanjay spent the whole day scanning the material and at 5.00 pm, he picked up his things and went home.</p> <p>Questions:</p> <ol style="list-style-type: none"> <li>1. What do you think about Raghavan's training method?</li> <li>2. What types of sales training programmes would you suggest?</li> <li>3. What training method would have been best under the circumstances? Would you consider OJT, simulation or experiential methods?</li> </ol> | <b>L4</b> | <b>15</b> | <b>CO4</b> |
|----------|---|-----------|-----------|------------|

## R.V.INSTITUTE OF MANAGEMENT

## MBA PROGRAMME

## II Semester

## Final Internal Assessment Marks out of 30 (Batch - 2019-2021)

Subject : Managing Human Resources

Subject Code: 2.3

Name of the Faculty : Dr Anupama K Malagi

Section : B

| Sl. No | University Registration Number | Name of the Student            | Attendance | Preparatory Exam | Assignment | Presentation | Quiz | Total     |
|--------|--------------------------------|--------------------------------|------------|------------------|------------|--------------|------|-----------|
|        |                                |                                | 5          | 10               | 5          | 5            | 5    | Out of 30 |
| 1      | MB197619                       | Ashwathi Sundaram              | 5          | 8                | 5          | 4            | 4    | 26        |
| 2      | MB197771                       | Hima Varsha Tharaga. T         | 5          | 8                | 5          | 4            | 4    | 26        |
| 3      | MB197655                       | K.R. Akshay                    | 5          | 8                | 3          | 3            | 2    | 21        |
| 4      | MB197657                       | Karan S.K.                     | 5          | 10               | 3          | 4            | 3    | 25        |
| 5      | MB197660                       | Keerthan Kamath                | 5          | 8                | 3          | 3            | 2    | 21        |
| 6      | MB197662                       | Keshav Aditya                  | 4          | 8                | 4          | 4            | 2    | 22        |
| 7      | MB197668                       | Leelavathi .B. Thite           | 5          |                  | 4          | 4            | 3    | 16        |
| 8      | MB197672                       | Mahesha S                      | 4          | 8                | 4          | 3            | 2    | 21        |
| 9      | MB197674                       | Mallikarjun J                  | 5          | 8                | 4          | 4            | 2    | 23        |
| 10     | MB197677                       | Manoj Basappa Katti            | 5          | 8                | 3          | 3            | 2    | 21        |
| 11     | MB197680                       | Mohd Zeeshan Athani            | 5          | 10               | 4          | 4            | 3    | 26        |
| 12     | MB197685                       | Narahari K.K                   | 5          | 8                | 4          | 3            | 3    | 23        |
| 13     | MB197686                       | Nikhil .K                      | 4          | 8                | 3          | 3            | 2    | 20        |
| 14     | MB197687                       | Nikita L                       | 5          | 6                | 4          | 4            | 3    | 22        |
| 15     | MB197689                       | Nithin Shashindran             | 1          | 6                | 3          | 3            | 2    | 15        |
| 16     | MB197690                       | Nithin Varma M                 | 4          | 6                | 4          | 3            | 3    | 20        |
| 17     | MB197692                       | Pooja Billava .L               | 5          | 8                | 4          | 3            | 2    | 22        |
| 18     | MB197694                       | Poornima D Patil               | 5          | 10               | 4          | 3            | 2    | 24        |
| 19     | MB197695                       | Prajeeth A Goutham             | 5          | 10               | 4          | 4            | 3    | 26        |
| 20     | MB197696                       | Prajna Pramanik                | 5          | 8                | 4          | 4            | 4    | 25        |
| 21     |                                | Pramod Parashar M P            |            |                  |            |              |      |           |
| 22     | MB197698                       | Pranav Pramod Kumar            | 5          | 10               | 3          | 4            | 3    | 25        |
| 23     | MB197699                       | Prateek Bhat                   | 2          | 6                | 3          | 2            | 2    | 15        |
| 24     | MB197700                       | Prathiksha Pawar               | 5          | 7                | 4          | 3            | 3    | 22        |
| 25     | MB197701                       | Prithvi Shankaranarayana Hegde | 5          | 8                | 4          | 3            | 3    | 23        |
| 26     | MB197703                       | Priyashree. S                  | 5          | 8                | 4          | 3            | 2    | 22        |
| 27     | MB197704                       | Pushpa Pranitha T              | 4          | 6                | 4          | 3            | 3    | 20        |
| 28     | MB197705                       | R N Rohit                      | 1          | 8                | 3          | 3            | 3    | 18        |
| 29     | MB197707                       | Rahul Nair .H                  | 1          | 6                | 4          | 3            | 2    | 16        |
| 30     | MB197715                       | Rajashree .S                   | 5          | 8                | 5          | 4            | 4    | 26        |
| 31     | MB197709                       | Rakshith P.S                   | 5          | 6                | 4          | 3            | 3    | 21        |
| 32     | MB197712                       | Rashmi                         | 4          | 10               | 4          | 4            | 4    | 26        |
| 33     | MB197713                       | Reshma Subray Hegde            | 5          | 8                | 4          | 3            | 3    | 23        |
| 34     | MB197714                       | S. Pavan Kumar                 | 5          | 10               | 4          | 3            | 2    | 24        |
| 35     | MB197716                       | Sagar Murlidhar Desai          | 2          | 8                | 4          | 4            | 4    | 22        |

|    |          |                            |   |    |   |   |   |    |
|----|----------|----------------------------|---|----|---|---|---|----|
| 36 | MB197718 | Sainath Vinayak Kulkarni   | 5 | 4  | 4 | 3 | 4 | 20 |
| 37 | MB197724 | Sandeshsavak S             | 5 | 6  | 4 | 3 | 3 | 21 |
| 38 | MB197727 | Shahista Parveen           | 5 | 6  | 4 | 4 | 3 | 22 |
| 39 | MB197732 | Sheela Ravish Hegde        | 5 | 10 | 4 | 3 | 3 | 25 |
| 40 | MB197734 | Shivaprasad D R            | 5 | 10 | 4 | 4 | 3 | 26 |
| 41 | MB197733 | Shravya Sunder Shetty      | 4 | 10 | 4 | 4 | 4 | 26 |
| 42 | MB197736 | Shreya S                   | 5 | 8  | 4 | 3 | 3 | 23 |
| 43 | MB197738 | Shreya Satish Deshpande    | 5 | 8  | 4 | 4 | 4 | 25 |
| 44 | MB197737 | Shreya Shahapurkar         | 5 | 8  | 4 | 4 | 4 | 25 |
| 45 | MB197740 | Shruthi B                  | 5 | 10 | 4 | 3 | 3 | 25 |
| 46 | MB197743 | Smeeta Patil               | 5 | 8  | 4 | 3 | 3 | 23 |
| 47 | MB197745 | Spoorthy M S               |   |    |   |   |   |    |
| 48 | MB197746 | Sravanthi T                | 5 | 10 | 4 | 3 | 4 | 26 |
| 49 | MB197747 | Srinidhi B K               | 2 | 6  | 4 | 3 | 2 | 17 |
| 50 | MB197752 | Sumanth O R                | 1 | 8  | 3 | 3 | 2 | 17 |
| 51 | MB197755 | Suraj Muthu                | 5 | 8  | 4 | 4 | 4 | 25 |
| 52 | MB197757 | Sushma Bhat K              | 5 | 8  | 4 | 4 | 4 | 25 |
| 53 | MB197759 | Sushmitha P                | 5 | 10 | 4 | 3 | 3 | 25 |
| 54 | MB197760 | Swati Kumari               | 5 | 10 | 4 | 4 | 3 | 26 |
| 55 | MB197762 | Syed Asif Pasha            | 5 | 8  | 3 | 4 | 3 | 23 |
| 56 | MB197768 | Tejashwini S               | 5 | 8  | 4 | 3 | 3 | 23 |
| 57 | MB197769 | Thanika Devi               | 5 | 10 | 4 | 4 | 3 | 26 |
| 58 | MB197770 | Thejasvi N                 | 5 | 8  | 4 | 3 | 3 | 23 |
| 59 | MB197773 | Vandana Beejadi Venkatesha | 5 | 8  | 4 | 4 | 3 | 24 |
| 60 | MB197778 | Vikram Rathod              | 3 | 8  | 3 | 4 | 3 | 21 |





| <b>% of Attendance</b> | <b>Marks</b> |
|------------------------|--------------|
| Upto 74%               | 1            |
| 75% - 80%              | 2            |
| 81% - 85%              | 3            |
| 86% - 90%              | 4            |
| Above 91%              | 5            |

| <b>No of Students</b> | <b>Marks</b> |
|-----------------------|--------------|
| 0                     | <=10         |
| 0                     | 11           |
| 0                     | 12           |
| 0                     | 13           |
| 0                     | 14           |
| 2                     | 15           |
| 2                     | 16           |
| 2                     | 17           |
| 1                     | 18           |
| 0                     | 19           |
| 4                     | 20           |
| 7                     | 21           |
| 7                     | 22           |
| 9                     | 23           |
| 3                     | 24           |
| 10                    | 25           |
| 11                    | 26           |
| 0                     | 27           |
| 0                     | 28           |
| 0                     | 29           |
| 0                     | 30           |



