



THE REV. BASCOM CARLTON Superintendent of Florida Methodist Children's Home gave the message at the Easter Sunrise Service Sunday morning, marking the opening of the outdoor chapel overlooking beautiful Lake Monroe, where as announced by the Rev. Don Walling of the Barnett Memorial Methodist church ves-

## Good Massage Helps Tone The Body In Many Ways

By HERMAN N. BUNDESEN, M.D.

ARE you keyed up? Are your nerves in a knot? Then have a massage.

My job is not to promote business for massage salons. But it is my purpose to help keep you in good health, both mental and physical.

**Relaxing and Soothing**  
And what could be more relaxing and soothing than a good rubdown?

Spend about 20 minutes having a good brisk rub and then another five minutes or so of gentle patting and you will probably feel a lot better than you did before.

A good massage, you see, helps your body in many ways.

**How It Helps**  
It stimulates the glands of the skin and improves circulation. At the same time, it tones up the blood vessels and helps your body get rid of waste products.

But probably most important, it relaxes tense muscles. In fact, it relaxes you all over and is good for your nerves.

You tend to forget your business problems on the massage table. And once you are through, I'll bet things will look a lot

brighter, no matter what your problems are.

You will get a much better massage if you have it done by a professional masseur or masseuse, as the case may be, but if your spouse is cooperative you may have him or her rub your back briskly for ten or fifteen minutes tonight before you go to sleep.

I'm pretty sure you will find it relaxes you so you will get a good night's sleep.

The only trouble is that you may have to reciprocate the favor and wake up to give your spouse the same treatment.

**QUESTION AND ANSWER**  
Mrs. P. D.: What is the cause of complete fatigue?  
Answer: Fatigue may be due simply to improper health habits, such as overwork.

The common cause is an infection somewhere in the body, such as in the teeth, tonsils, sinuses or gall bladder. Disturbances of the glands of internal secretion may be responsible. A thorough examination by the physician is necessary to find the cause of the trouble.

The modern three-lane highway over the seas to Key West, Florida which was completed in 1944 was built on many of the remnants of the old railroad foundations which were laid in 1896.

Page 10—The Sanford Herald Wednesday, April 24, 1957

Florida's school children chose the Mockingbird as the state bird in a statewide vote.

**Don't buy anything but the best**  
and the best is a Phillips home in Little Venice. 3 & 4 bedrooms 1 & 2 baths. See the many floor plans.

*Wellborn C. Phillips Jr.*

Corner W. Crystal Drive & Lake Mary Blvd. Phone FA 2-4591 or Phone FA 2-3013 After 7 P.M.

### General Insurance

H. JAMES GUT AGENCY  
312 EAST FIRST STREET  
PHONE FA 2-4451

H. JAMES GUT      JAMES B. GUT  
Agent

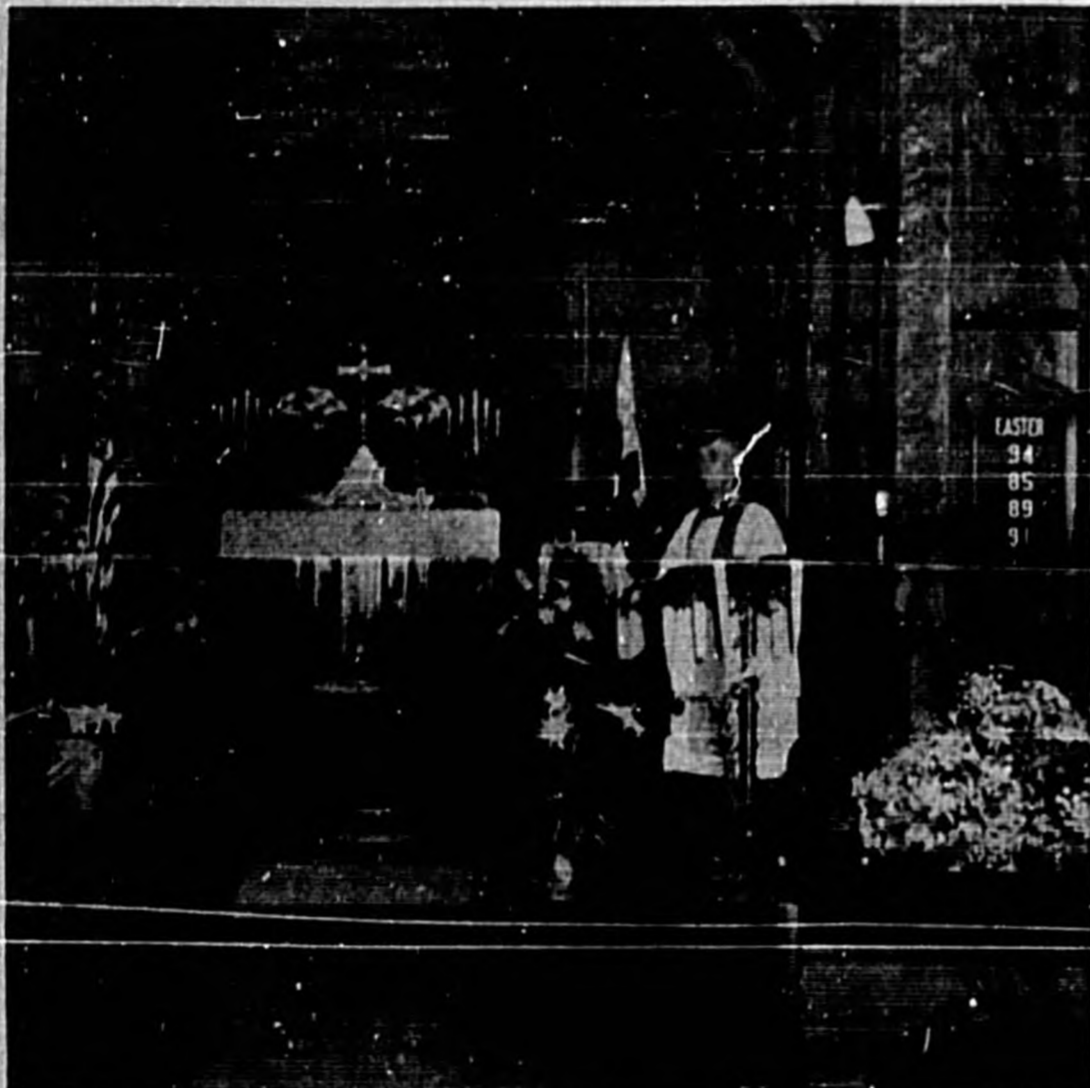

THE REV. WILLIAM ANTHONY, supplying rector of the All Saints Episcopal Church, Enterprise is shown above. The Rev. Anthony and his wife were honored Monday evening at a farewell party given by their many friends and congregation of Delary and Enterprise (Photo by Cox)

### Legal Notice

**NOTICE**  
At ten o'clock on Thursday morning, May 30th, 1957, the Board of Public Instruction will receive at the School Admin. Building, 202 Commercial Avenue, sealed bids on the following items:

**GENEVA COLORED SCHOOL PROPERTY:** Begins at the NE Corner of the NW Quarter (1/4) of the NW Quarter, of Section 31 Township 29, Range 22 E. Run West Three hundred eight & 35/100 feet (208 35/100); thence South One hundred and ninety-eight (198) feet; thence East Three hundred Eight & 35/100 (308 35/100); thence North to point of beginning and containing One and four tenths (1.4) acres more or less.

This property can not be sold for less than \$100.00.

**SEMINOLE COUNTY BOARD OF PUBLIC INSTRUCTION**  
J. L. BRUMLEY, Chairman  
R. T. MILLWER, Co. Superintendent  
Corrected Notice

**IN THE CIRCUIT COURT, NINTH JUDICIAL CIRCUIT IN AND FOR SEMINOLE COUNTY, FLORIDA, IN CHANCERY NO. 9407**  
OLOA C. HOOK, Plaintiff,  
vs.  
PETER HOOK, Defendant.

**NOTICE OF HEARING**  
State of Florida vs. PETER HOOK, whose last known residence is 191 Brighton Ave., East Orange, New Jersey.

You will take notice that a sworn copy of complaint has been filed against you in the Circuit Court in and for Seminole County, Florida, in Chancery; that the nature of said suit is an action for divorce, the short title of which is Oloa C. Hook, Plaintiff, vs. Peter Hook, Defendant.

YOUR PRESENCE is to command you to file your answer or other pleading with the Clerk of the Circuit Court of Seminole County at Sanford, Florida, and serve a copy of the same on Plaintiff's attorney, on or before the 23rd day of May, A. D. 1957.

Herein I do not of a decree pro confesso will be entered against you for default.

**WITNESS MY HAND** and seal at Sanford, Seminole County, Florida, this 23rd day of April, A. D. 1957.  
O. P. HERNDON  
Clerk of the Circuit Court  
By A. J. Lundquist  
Deputy Clerk  
W. C. Hutchinson, Jr.  
Attorney for Plaintiff  
Edwards Building  
Sanford, Florida.

**LEGAL NOTICE**  
This is to notify owners of property lying within the E&A of Section 1, Township 29 South, Range 22 East, in Seminole County, Florida, (being bounded by 27th Street on the North; partly by West Orange Avenue on the South; by South Sanford Avenue (State Road 642) on the East; partly by French Avenue on the West) that a public hearing will be held in the County Commissioner's Room at the Seminole County Court House in Sanford, Florida, at 1:30 P. M. o'clock on May 21, 1957, for the purpose of accepting or rejecting the E&A of said Section 1. In accordance with Section 1, R-1 A Rural Residential District, of Zoning Re-

### News Of Men In Service

**PARRIS ISLAND, S. C. (FHTNC)**—Willie L. Glenn, son of Mrs. Lela M. Glenn of Oviedo, completed recruit training Apr. 3, at the Marine Corps Recruit Depot, Parris Island, S. C.

Relatives and friends of many of the new Marines were on hand to witness the graduation ceremonies.

The 12-week training schedule included drill, bayonet training, physical conditioning, parades and ceremonies, and other military subjects.

Three weeks were spent on the rifle range where the recruits fired the M-1 rifle and received instruction in basic Marine infantry weapons.

This recruit training prepares young Leathernecks for further specialized infantry training at Camp Lejeune, N. C.

ceiving basic combat training with the 4th Infantry Division at Fort Lewis, Wash.

Fitch, son of Mr. and Mrs. William H. Fitch, Route 4, Port Orchard, Wash., attended South Kitsap High School.

**FORT JACKSON, S. C.**—Private Joseph L. Lepore, son of Mr. and Mrs. Joe Lepore, of Sanford, Fla., has been assigned to "A" Company, 1st Battalion, 1st Training Regiment for eight weeks of basic infantry training.

During the next eight weeks he will be learning the fundamentals of being an infantry soldier. This includes classroom lectures in such subjects as military courtesy, first aid, map reading, and personal hygiene. He will also learn to fire the M-1 rifle on several ranges.

**SAFE AS AMERICA**

**U.S. SAVINGS BONDS**

**LUDWIGSBURG, GERMANY**—(AHTNC)—Army PFC Louis R. Hardy, son of Mr. and Mrs. James T. Hardy, 166 Poplar Ave., Sanford, is serving with the 8th Quartermaster Company which recently moved from Fort Lee, Va., to Germany.

Hardy, a supply specialist, entered the Army in March 1953 and completed basic training at Fort Leonard Wood, Mo.

The 18-year-old soldier attended Seminole High School.

**FORT LEWIS, WASH. (AHTNC)**—Army Pvt. Franklin D. Fitch, whose wife, Sandra, lives at 2642 Myrtle ave., Sanford, is regulations of Seminole County, Florida.

F. A. Dyson, Chairman; Board of County Commissioners, Seminole County, Florida.

**Ample FREE Parking**

**SHOE REPAIR**  
WHILE YOU WAIT OR SHOP

Laundry and Dry Cleaning Agency

All Work Guaranteed

**HODGES Shoe Repair**  
Next to Foodmart  
2485 PARK AVE. FA 2-1705

Only Finest Materials Used

**FOR... QUALITY MEATS**

Freshly Ground

U. S. CHOICE WESTERN  
Chuck  
**ROAST lb. 39c**

BOSTON BUTT  
lb.  
**PORK ROAST 43c**

PALM RIVER  
SLICED lb. 49c  
Breakfast  
**BACON**

U. S. CHOICE WESTERN  
CLUB  
**STEAK lb. 79c**

Small Meaty  
lb.  
**Spare Ribs 49c**

**VAN-CAMPS CATSUP**  
2 14 oz. Btls. **35c**

**BIG TOP PEANUT BUTTER**  
Big 12 oz. Jar **35c**

SHURFINE  
**SHORTENING 3 LB. CAN 79c**

E-Z  
**STARCH**  
qt. **20c**

Sunshine  
Graham **25c**

CRACKERS  
10 OZ. BOX

NO - BUGS - M' LADY  
Roll  
**SHELF PAPER 49c**

Modess  
12's BOX **43c**

**TRY FOODMART**

G. A. GRADE A D-D  
**FRYERS**  
1 3/4 - 2 1/4 lb. Avg.  
Whole Cut-Up  
**79c EACH 89c**

U. S. Choice-Boneless  
**BEEF STEW 2 lbs. \$1.00**

**FROZEN SPECIALS**

Birdseye FRESH FROZEN  
WHOLE  
**STRAWBERRIES**  
Full Pound **49c**

OLD SOUTH  
**Grapefruit Sections**  
10 Oz. Can **10c**

**PRODUCE**

Fresh Solid Florida  
**Cabbage lb. 4c**

U. S. No. 1  
**POTATOES**  
10 lbs. **39c**

**THE HOUSE OF BETTER MEATS**  
**FOODMART**  
PARK AVE. AT 25th ST.

**"BIG DOINGS" ARE ON THE WAY** **WATCH** **FOODMART**

Shop and Save  
In Sanford

# The Sanford Herald

AN INDEPENDENT DAILY NEWSPAPER

If Your Herald Is Not  
Delivered By 6 P. M.  
Call FA 2-2611 Before 7 p.m.  
For Delivery

VOL. XLIX

Established 1908

SANFORD, FLORIDA, THURSDAY, APRIL 25, 1957

United Press Landed Wire

NO. 250

## City Manager Says No Need To Aggravate Fringe Area Situation

### Top News In Brief

AUGUSTA, Ga. (AP) — President Eisenhower conferred with secretary of Labor James P. Mitchell and then called on congress today for new legislation to eliminate labor racketeering. The President called racketeering in the labor movement "an abomination which must be eliminated."

WASHINGTON (AP) — A House Information subcommittee asked the nation's leading editors and publishers today for help in its fight against Defense Secretary Charles E. Wilson's information orders. The action was the latest round in the subcommittee's long quarrel with Wilson over his department's practices on release of information not involving national security.

WASHINGTON (AP) — Senate Republican Leader William F. Knowland today suggested Congress may cut taxes in January 1958. Knowland was the latest congressional leader to suggest the possibility of a tax cut the first of next year.

### Books On Mental Health Are Placed In Local Library

Mental Health Week, which for eight years has served to give people the facts about mental illness, this year will aim at mobilizing an enlightened public for effective action, according to George Touhy, president of the Mental Health Association of Seminole County.

A "Bell Ringers March," headed by Mrs. E. E. Chapman, and members of the Pilot Club, will highlight the fourth annual Mental Health Campaign which begins on Apr. 28 and continues through May 4. During that week hundreds of Sanford women will participate in the drive by calling on their neighbors and friends to "Ring the Bell for Mental Health" through voluntary contributions.

The Bell Ringers March, Mrs. Chapman pointed out, takes its name from the symbol of the National Association for Mental Health, a bell cast in 1953 from chains and shackles once used to restrain mental patients. The 1957 campaign, under the auspices of 500 state and local organizations, will have as its slogan, "The Mentally Ill CAN Come Back-Give Them the Chances You'd Want for Yourself."



A FURIOUS WOODS AND BRUSH fire swept into Lake Mary area late yesterday afternoon as flames were fed by gusts of wind. Fire licked high into the air throwing clouds of smoke into the air to hide the bright sun. Automobiles lined a smoke-shrouded highway as passengers were forced to turn on headlights to travel. A number of acres were burned over before the fire burned out. (Staff Photo)

The Sanford Herald's request in the letter, "I had not read the paper and could make no statement. Also, Mrs. Edna L. Heehler, secretary of the Fringe Area Taxpayers' Association had just left my office after approximately a one and a half hour discussion with me on this very matter."

Said Knowles "In light of what was discussed with Mrs. Heehler and her reaction to the information that was given to her, I believe that it would not be well for me to enter into any argument and discuss the eight points brought out in the article."

"My attitude on this matter," wrote the Sanford City Manager, "is governed by the way Mrs. Heehler reacted to the information that was made available to her and a belief that she will seek to correct the mistakes or misunderstandings that prompted many of the claims or statements by the association."

"She has given me every indication to believe that she wishes to do so and, therefore, I would prefer not to take part in any action that might aggravate the situation further," said City Manager Knowles.

"I would like to take this opportunity to dispell any question or innuendo that Mrs. Heehler received any discourtesy on her previous visit to my office," Knowles included in his letter to The Sanford Herald. He said "I believe that Mrs. Heehler will be the first to say that she was treated in a very courteous manner in any office that she visited while in the City Hall."

"Mrs. Heehler told me this afternoon that, upon coming to my office on her visit, there were two people talking to me in my office and that she did not have time to wait to see me. She also stated that she simply asked my secretary if the present tax rate was still 15.5 mills and also if she might have a copy of the cost chart put out on the 1955-56 budget basis. Her question was answered and the copies of the chart were given to her in a very courteous manner and then she left."

"I am very sorry to say that I did not know that Mrs. Heehler had visited my office until after the people talking with me had left," he said. "It is possible that many misunderstandings could have been straightened out at the very beginning if we could have had our conversation of this afternoon at that time," commented Knowles.

Concluding his letter, City Manager Knowles wrote "I would also like to say that, as City Manager, I am available 24 hours a day to discuss any matter upon which anyone wishes to contact me. I have yet to find myself so busy that I cannot carry out this policy."

## Newly-Discovered Comet Is Visible Over North Dakota

BISMARCK, N. D. (AP) — The newly-discovered Aend - Roland Comet was visible Wednesday night over North Dakota.

The comet, the brightest to appear in the sky since Halley's Comet in 1910, was located northeast of Presho, S. D., about 30 miles southeast of Pierre.

The Aend-Roland Comet, which rises shortly after sunset and disappears below the horizon before midnight, will be visible in northern latitudes this week before gradually fading and becoming invisible to the naked eye around June 1.

In New York, a spokesman at the Hayden Planetarium, said the comet has not been visible in the East because of adverse weather conditions. He said it probably would be seen by residents of the eastern states "that week."

A "Bell Ringers March," headed by Mrs. E. E. Chapman, and members of the Pilot Club, will highlight the fourth annual Mental Health Campaign which begins on Apr. 28 and continues through May 4. During that week hundreds of Sanford women will participate in the drive by calling on their neighbors and friends to "Ring the Bell for Mental Health" through voluntary contributions.

## Mrs. Walker Discusses Local Tax Situation



THE CITY OF SANFORD PUT ITS NEW Mobile Sweeper into operation this morning at 7 o'clock. Joe W. Koke is shown operating the newest addition to the City's fleet of mechanized equipment. (Staff Photo)

## Bennett Says State Needs Adoption Placement Program

JACKSONVILLE — "Florida needs immediately and urgently an adoption placement program as a part of the Florida Department of Public Welfare," was the comment of U. S. Representative Charles E. Bennett, speaking today at noon to the Annual Meeting of the Children's Home Society of Florida in the George Washington Hotel, Bennett said.

"This is despite the fact that the Children's Home Society of Florida has done the best job in the United States as a private, charitable institution working in the field of adoption placements. I hope such private charities can continue to do everything they are now doing and increase and improve their services. Whether they do or not will depend on the charitable inclinations of people throughout our State. But whether they do or not, there will still be a great unmet need," Bennett said.

"Unless some state agency undertakes to do the work which cannot now be done by charitable institutions, because of lack of finances, such work would have to continue to be done (Continued on Page Six)

## Boat, Ski Club Planning Cruise To Silver Springs

The Sanford Boat and Ski Club will meet tonight to complete its plans for the cruise to Silver Springs on Sunday.

The meeting will begin at 8 p. m. in the Civic Center Building in Fort Mellon Park.

All members are urged to attend and take part in the discussions.

## Social Security Rep To Be Here

A representative of the Social Security Administration District Office will be at the Civic Center Bldg., Ft. Mellon Park, on Friday, May 3, Friday, May 10 and Friday, May 17, between the hours of 9:30 a.m. and noon.

This service is made available to those who wish to apply for Old-Age and Survivors Insurance benefits, social security account numbers, or obtain information about the Social Security program.

## Kiwanians Hear Talk

"I am not against schools—not against progress—I merely want to bring you some facts," said Mrs. Mary Earle Walker, Seminole County Tax Assessor, in an address before the Sanford Kiwanis Club at their noon luncheon meeting yesterday.

"During the past year, new items and editorials in the local paper (The Sanford Herald) state 1913-16 valuations were used for present day valuations," she said.

"Where did this information come from?" asked Mrs. Walker. "Certainly not from the County Tax Assessor's office—not from the assessment books—I am at a loss as to the source of this information," she said.

Mrs. Walker reported a comparison of the assessed values of the county taken from the actual public records. She began with 1913 (the year Seminole County became a separate government).

In 1913 the valuation was \$2,476,537; 1916 \$4,084,500; 1923 \$5,072,207; 1928 \$7,000,758; 1943 \$30,206,768; 1953 \$45,882,325; and 1956 \$53,741,770.

She then compared the 1913 valuations on individual properties on seven Sanford buildings and homes with the valuations of 1956 and five individual properties in the outlying districts of Longwood, Altamonte Springs and Oviedo. In the outlying areas Mrs. Walker gave the 1913 valuation, the 1916 valuation, and the valuation for 1956.

Mrs. Walker stated that "Groves are valued as high as \$800 an acre while the best tilled farm land is valued as high as \$300 an acre." "The figures," said Mrs. Walker, "reflect the general trend in agricultural property."

Continued on Page Six

## CofC Head Gives Monthly Report At Coffee Club

Clifford McKibbin, president of the Seminole County Chamber of Commerce, reported on the achievements of the organization during the past month at this morning's Coffee Club meeting.

Summarizing the important events of April, McKibbin said "the announcement by the Navy of a continuous expansion within its present boundaries, at the Sanford Naval Air Station is not what we wanted so we have decided to continue our efforts to stabilize the base here."

McKibbin paid tribute to Congressman A. S. "Syd" Harling for his efforts in behalf of Sanford and Seminole County.

"We will have a concrete platform included in the planning for the rebuilding of the Sanford State Farmers' Market," the Chamber of Commerce president reported to the Coffee Club.

Reporting on the Sanford-Titusville Canal hearing, McKibbin reminded the Chamber of Commerce members that "This is the first time recreational boating has been recognized by the U. S. Army Corps of Engineers as an economic value."

In order to bolster the activities of the Seminole County Chamber of Commerce and its activities "My suggestion is that we make ourselves individual membership chairmen, in effect, to bring additional financial support for the worthwhile projects that we have programmed throughout the year," said McKibbin.

Don Davis closed this morning's Coffee Club program.

Continued on Page Six

## 6th Fleet Ordered Into Eastern Med

WASHINGTON (AP) — The United States, keeping a worried eye on the crisis in Jordan, ordered its 6th Fleet today into the eastern Mediterranean in what was initially described as a "precautionary move."

The fleet, which includes the mighty carrier Forrestal and its far-ranging planes, is the major U. S. military force near the Middle East.

A Navy spokesman said orders to the fleet were secret but that it is "reasonable to assume" that all its warships had been sent back to the eastern Mediterranean.

Besides the Forrestal, the 6th Fleet now includes the carrier Lake Champlain, the battleship Wisconsin, heavy cruisers Salem and DeG Moines, 18 destroyers, two attack transports, one high speed transport, two landing ships docks and two LSTs.

With its reinforced battalion of Marines numbering about 1,800, it is capable of a small scale amphibious landing.

The fleet, which only recently left the eastern Mediterranean, has been split up in various French and Italian ports for the past 10 days.

It would be the first to be ordered into action should American forces be called upon to intervene in Jordan under the Eisenhower Doctrine.

There has been no indication as yet, however, that such intervention will be requested by Jordan, and officials here, although concerned, were viewing developments calmly.

## Senator Gives Views On FEA Proposals

"I want to acknowledge receipt of more than one thousand communications I have received from Harvard and Seminole Counties relating to the proposals of the Florida Education Association," Senator Douglas Stenstrom told The Sanford Herald today.

"I sincerely hope all who have contacted me will accept my apologies for not being able to reply to each one individually," Senator Stenstrom said.

"The telegrams, letters, and postcards reflect a deep concern on the part of our people for the needs of our public school system," he said.

Stenstrom explained "Having two children in school and having worked closely with the public schools as a juvenile judge for six years and as a member of the legislature for two and a half years, I assure each one that I share this concern now as I have in the past."

Commenting on his stand in regards to the bills before the Senate, Senator Stenstrom said "I shall certainly give every consideration to the proposals of the Florida Education Association and the State Department of Education, as well as the many others relating to the betterment of our public schools."

"I am sincerely hopeful that the legislature will provide sufficient monies to make possible much needed salary increases for our teachers, particularly those who have been in the profession for long periods of time, and will adopt legislation which will improve and strengthen the public schools of the respective counties."

Senator Stenstrom added "My interest and efforts shall continue to be in this direction to the very best of my ability."

Continued on Page Six

## Jitterbug Contest Highlight Of Barn Dance Saturday

A Jitterbug contest will highlight the Barn Dance given by the Dusty Boots Association, Saturday night at the Sanford Farmers' Auction Market.

Officials of the association reported that a \$20 prize will be awarded to the winners of the Jitterbug feature.

Music for the Saturday night dance will be furnished by the Raybon Brothers and the Crazy Mountain Boys. Dancing begins at 9 o'clock and continues until 1 a.m.

## Additional Local News On Page 6

### Weather

Generally fair with little change in temperature through Friday; low tonight 55 to 63.

## Band Prepares To Feed 400

Earl Toney, chairman of the purchasing committee for the coming barbecue sponsored by the Seminole High School Band Association, reported that 400 chicken halves have been ordered and another 100 will be ready if needed.

Mrs. A. D. Rountree, president of the association, reported that the proceeds will be used for purchasing new uniforms for the high school band. "The band will be present to furnish music during the serving which begins at 6 p. m.," said Mrs. Rountree.

The event is scheduled for Saturday night at the Elks Club Barbecue Grounds.



DOUGLAS DESIGN CHIEF VISITS SANFORD. Heavy Attack Squadron Wing had an opportunity to greet the man who designed their airplanes yesterday, when Ed Heinemann, Chief Design Engineer of Douglas Aircraft Company's El Segundo Division, stopped by to say "hello" while visiting Commodore Blackburn, Commander Heavy Attack Wing Gae. Heinemann is the nationally known designer of the A3D Skywarrior and the A4H Skyhawk. With Commodore and Heinemann are Ram Day, senior Douglas representative at Sanford, (left), and Bob Cannaday, Douglas Company Washington representative (right). (Official U. S. Navy Photo)

ETTA KETT



THE PHANTOM



BETLE BAILEY



FLASH GORDON



MICKEY MOUSE

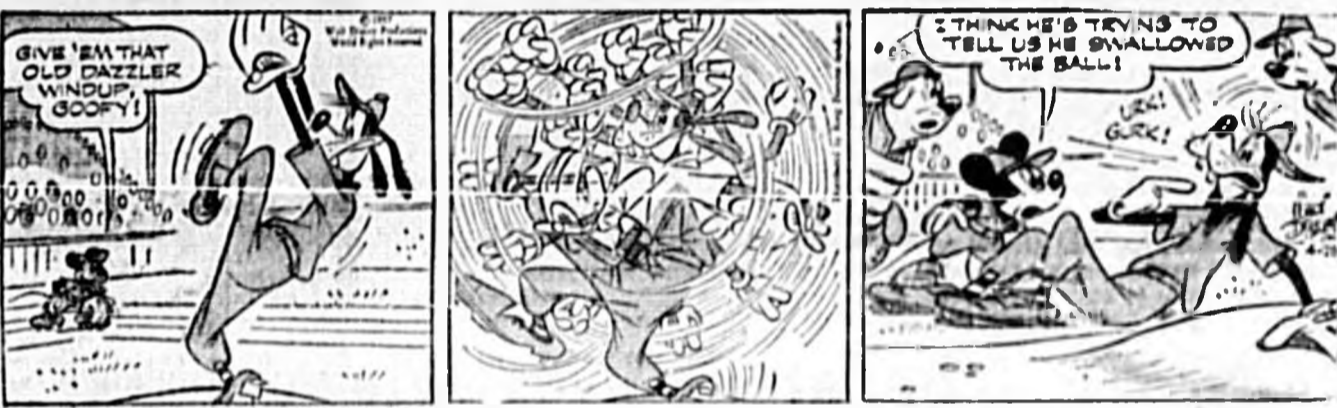

BLONDIE



THE LONG RANGER



GRANDMA



OZARK LEE



# On Farm Front

By GAYLORD P. GODWIN

United Press Staff Correspondent

WASHINGTON, UP —

The milkman of the future may come to the kitchen door lugging 3-gallon containers instead of the conventional quart and half-gallon bottles or cartons.

Such bulk delivery is a possibility with the new home milk dispensers now on the market. These are small models of the commercial dispensers used widely in restaurants and institutions where large quantities of milk are handled.

The Agriculture Department reports that its Idaho and Colorado experiment stations have been making studies to learn whether families are interested in the new appliances. The department's interest stems from its desire to encourage greater use of milk.

Looks Like Refrigerator

The home milk dispensers look like the small refrigerators they are. The milk can be drawn into a cup, tumbler or pitcher simply by lifting a valve handle. The appliance is white enamel outside, stainless steel inside, and measures 2 1/2 feet high, 2 feet wide and 1 1/2 feet deep. It holds two removable 3-gallon containers, each with its own tube leading to the dispensing valve. It also has a compartment for such dairy products as cream, butter, and cottage cheese.

The electric refrigerating unit which holds the interior at 35 degrees Fahrenheit has a cord which plugs into a wall outlet. The dispenser may stand on a table, cabinet, or be stuck away in a corner.

Department home economists point out these advantages:

Milk is kept colder than in the family refrigerator and at a temperature most people prefer for drinking. The temperature is more even because the dispenser is opened only when the milkman delivers new containers.

Homemakers don't have to wash milk bottles.

Milk is cheaper.

Milk delivered in quantity is cheaper.

# THE OLD HOME TOWN

Approved U. S. Patent Office

By STANLEY

JAWN, BRING DOWN THOSE SIX DOLLS ON HER BED--THE TOY STOVE--WASHING MACHINE--IRON AND IRONING BOARD--AND HER FIVE DRESSES AND SHOES--SHE'D BE JUST LOST WITHOUT 'EM--YOU KNOW HER--AWAY FROM HOME TWO WHOLE DAYS!

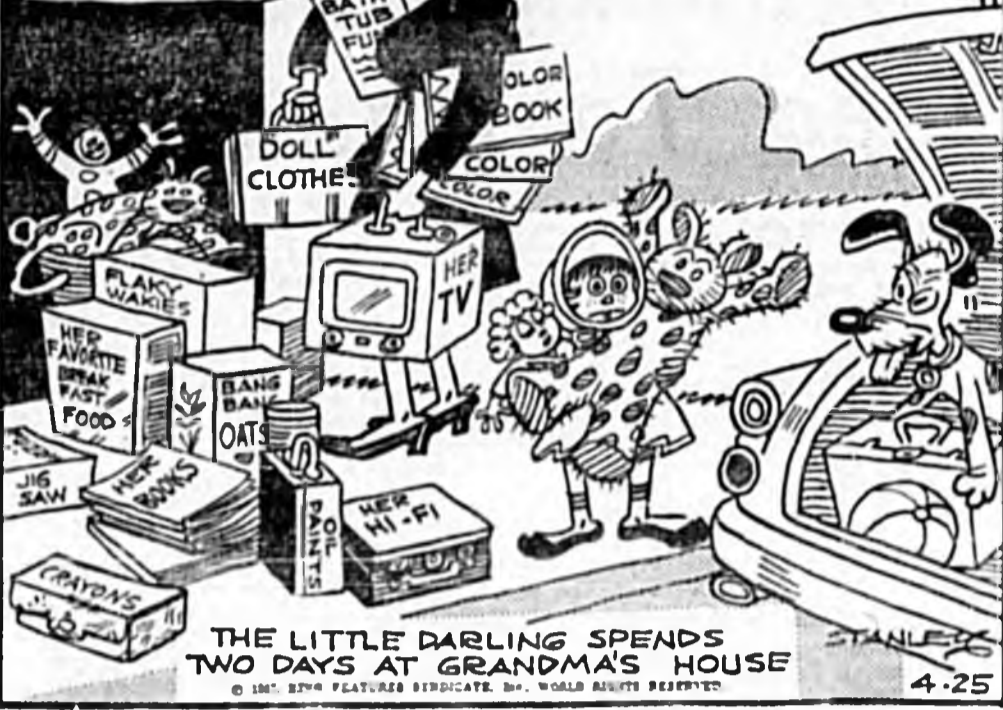

THE LITTLE DARLING SPENDS TWO DAYS AT GRANDMA'S HOUSE

There will be more space in home refrigerators because milk bottles and other dairy products will be in the dispenser.

Unless the householder locks out the milkman, and if the kids don't have a field day with the dispenser, the appliance provides a good supply of cold milk at all times.

The Idaho station already has distributed the dispensers to 477 families. All the families are retail milk route customers who normally receive four or more quarts at each delivery. Almost all agreed that the convenience of a dispenser would mean more milk used in homes.

The experimenters found the dispenser fits into only 87 per cent of the kitchens. Where it would fit, families were interested in buying it. But they were not to six cents a quart. No interest in buying only if savings all said they preferred a dispenser on the price of milk warranted it--or to quart or half-gallon. They wanted it to save from two rainers.

# GOSPEL MEETING

at the CHURCH OF CHRIST Second St. and Elm Ave. — Sanford — Beginning — April 21st through May 2nd Services each evening at 7:15 L. O. SANDERSON, Evangelist, of Springfield, Missouri — COME ONE AND ALL —

# Cadillac



## Listen to What Its Silence Says!

Ever hear a motor car tell its own story?

Well, just get behind the wheel of a new 1957 Cadillac—head for your favorite stretch of highway—and listen!

Of course, the truth of the matter is that you won't actually hear anything. For a 1957 Cadillac in operation is as quiet as human skill and ingenuity can make it.

But imagine, if you will, all the wonderful things the car will be telling you through the voice of its own silence!

First of all, it will speak—and most eloquently so—of the soundness of Cadillac styling. For the car is so scientifically designed that even the rushing wind is reduced to a gentle whisper.

It will tell you of the genius of Cadillac engineering. For every aspect of the car's brilliant performance goes about its work in soundless harmony.

And it will reveal the care and the skill of Cadillac craftsmanship. For even when it travels the most neglected of byways, the car remains wonderfully silent.

If you have yet to sit at the wheel of a 1957 Cadillac and hear this wonderful story for yourself, then we urge you to delay no longer in doing so.

We hope you will visit your Cadillac dealer soon—spend an hour on the highway—and listen to the most eloquent message a motor car ever delivered on its own behalf!

VISIT YOUR AUTHORIZED CADILLAC DEALER

# Challenge For Dr. Mays

A new novel by ELIZABETH SEIFERT.

© 1935, by Elizabeth Seifert. Reprinted by permission of the publisher, Dodd, Mead & Co., Inc. Distributed by King Features Syndicate.



A group of doctors in the northern suburb of Burbank try to establish a free medical clinic outside the County Hospital. Dr. John Mays, a strong supporter of the project, returns from a meeting and tells his wife Helen that enough money has been donated by the wealthy Mrs. Wilkins-Smith to start the clinic. Mrs. Mays doubts the money is safe to spend because she has heard that the County Board is not going to finance the clinic. She is sure to organize the clinic and fund the operation. Dr. Mays is sure the County Board will finance the clinic. He is sure to get the clinic started in the park near the home of Dr. Mays.

CHAPTER 10

MEMBERS still blossomed red below the black grill of the outdoor fireplace when John brought his car into the drive. It was, he thought, the time of year when nights are at their most pleasant, when one could almost hear the flower buds straining at their seams. The moon was almost at the full to shine upon the young leaves of trees.

A frog in Bob's bathtub croaked throatily, then waited for a higher-pitched answer. In the wooded ravine behind the house a whippoorwill started its intermittent whistling, and John stood trying to count the notes which stammered somewhat, and then went on and on and on.

"John?" It was Helen's voice from one of the ghostly white chairs upon the terrace. "What is it? It's warm enough out here. He asked going toward a second chair.

"I brought out a sweater, but I haven't needed it. It's lovely." She talked about the outdoor supper, and reported that Bob actually had managed to learn to walk on his hands.

John made no comment, and after a minute Helen asked quietly if something had gone wrong at the meeting.

John grunted, shifted in his chair, and after a few more preliminaries—grating the cedar table, as well tell you—worm it out of

me," and so forth, he told Helen of the intern's call, and of the negative stand taken by the Board.

"Every man there," he said, "has at least one case where some sort of conflict with Wilkins-Smith confirms the charges made. But not one of them was ready to go out on the limb about it. Not one."

"It couldn't be," asked Helen, "that each man feels himself somewhat vulnerable?"

"No," he decided. "I don't think that was it. Out of course such a charge, and the prosecution of it—"

"But, like the other members of the Board, John, you do have a family to consider."

He straightened, turned to look at her. "Helen," he cried in a shocked voice. "You wouldn't—"

"No, dear," she said softly. "I wouldn't. But I'd not be surprised to have you give consideration to that fact."

He sank back into the chair. "Helen," he said piteously. "It's your usual habit to consider all sides of a situation, John."

"Helen," said John, then, in a tone of resolute conviction, "I want to take up this charge personally. It may not be like me."

"It isn't, John. To stick your neck out, as Bob would say."

"Chad would do it in a minute. You know he would!"

"But you're not Chad, darling, or even very much like him!"

"You know what I think, Helen? I think I've changed in the past month or so. I've always been an honest man," he said thoughtfully. "But never before have I stood ready to be trounced about my honesty."

"Well—there—I suppose you should do what you think is right about Wilkins-Smith. But, oh, John, do be careful! Perhaps you could talk it over with Chad, maybe he'll help you. Would you do that?"

"I might," John conceded. "I'll think that over."

"A very sound project," said Chad's voice from the darkness. "Never know any harm to come from such a practice, Doctor."

He padded across the grass toward them, sat down on the bench beside the cedar table.

"On what," he asked, "are you

## Legal Notice

IN THE CIRCUIT COURT OF THE NINTH JUDICIAL CIRCUIT, IN AND FOR SEMINOLE COUNTY, FLORIDA.

IN CHANCERY AND IN EQUITY.

FRANCIS GEORGE A. REEVES, Plaintiff.

vs.

FRANCIS GEORGE A. REEVES, JAMES W. THURMAN, THURGOOD J. DILLON, LAWRENCE SMITH, CHRISTOPHER SMITH, EDWARD HARRISON SMITH, and others, Defendants.

NOTICE OF SALE.

In the Name of the State of Florida.

To the Defendants: FRANK W. SCHMIDT, A. SCHMIDT, ROSE P. SCHMIDT.

MRS. GEORGE A. REEVES, Plaintiff, lots 17 thru 21 inclusive, lots 22 thru 26 inclusive, lots 27 thru 31 inclusive, lots 32 thru 36 inclusive, lots 37 thru 41 inclusive, lots 42 thru 46 inclusive, lots 47 thru 51 inclusive, lots 52 thru 56 inclusive, lots 57 thru 61 inclusive, lots 62 thru 66 inclusive, lots 67 thru 71 inclusive, lots 72 thru 76 inclusive, lots 77 thru 81 inclusive, lots 82 thru 86 inclusive, lots 87 thru 91 inclusive, lots 92 thru 96 inclusive, lots 97 thru 101 inclusive, lots 102 thru 106 inclusive, lots 107 thru 111 inclusive, lots 112 thru 116 inclusive, lots 117 thru 121 inclusive, lots 122 thru 126 inclusive, lots 127 thru 131 inclusive, lots 132 thru 136 inclusive, lots 137 thru 141 inclusive, lots 142 thru 146 inclusive, lots 147 thru 151 inclusive, lots 152 thru 156 inclusive, lots 157 thru 161 inclusive, lots 162 thru 166 inclusive, lots 167 thru 171 inclusive, lots 172 thru 176 inclusive, lots 177 thru 181 inclusive, lots 182 thru 186 inclusive, lots 187 thru 191 inclusive, lots 192 thru 196 inclusive, lots 197 thru 201 inclusive, lots 202 thru 206 inclusive, lots 207 thru 211 inclusive, lots 212 thru 216 inclusive, lots 217 thru 221 inclusive, lots 222 thru 226 inclusive, lots 227 thru 231 inclusive, lots 232 thru 236 inclusive, lots 237 thru 241 inclusive, lots 242 thru 246 inclusive, lots 247 thru 251 inclusive, lots 252 thru 256 inclusive, lots 257 thru 261 inclusive, lots 262 thru 266 inclusive, lots 267 thru 271 inclusive, lots 272 thru 276 inclusive, lots 277 thru 281 inclusive, lots 282 thru 286 inclusive, lots 287 thru 291 inclusive, lots 292 thru 296 inclusive, lots 297 thru 301 inclusive, lots 302 thru 306 inclusive, lots 307 thru 311 inclusive, lots 312 thru 316 inclusive, lots 317 thru 321 inclusive, lots 322 thru 326 inclusive, lots 327 thru 331 inclusive, lots 332 thru 336 inclusive, lots 337 thru 341 inclusive, lots 342 thru 346 inclusive, lots 347 thru 351 inclusive, lots 352 thru 356 inclusive, lots 357 thru 361 inclusive, lots 362 thru 366 inclusive, lots 367 thru 371 inclusive, lots 372 thru 376 inclusive, lots 377 thru 381 inclusive, lots 382 thru 386 inclusive, lots 387 thru 391 inclusive, lots 392 thru 396 inclusive, lots 397 thru 401 inclusive, lots 402 thru 406 inclusive, lots 407 thru 411 inclusive, lots 412 thru 416 inclusive, lots 417 thru 421 inclusive, lots 422 thru 426 inclusive, lots 427 thru 431 inclusive, lots 432 thru 436 inclusive, lots 437 thru 441 inclusive, lots 442 thru 446 inclusive, lots 447 thru 451 inclusive, lots 452 thru 456 inclusive, lots 457 thru 461 inclusive, lots 462 thru 466 inclusive, lots 467 thru 471 inclusive, lots 472 thru 476 inclusive, lots 477 thru 481 inclusive, lots 482 thru 486 inclusive, lots 487 thru 491 inclusive, lots 492 thru 496 inclusive, lots 497 thru 501 inclusive, lots 502 thru 506 inclusive, lots 507 thru 511 inclusive, lots 512 thru 516 inclusive, lots 517 thru 521 inclusive, lots 522 thru 526 inclusive, lots 527 thru 531 inclusive, lots 532 thru 536 inclusive, lots 537 thru 541 inclusive, lots 542 thru 546 inclusive, lots 547 thru 551 inclusive, lots 552 thru 556 inclusive, lots 557 thru 561 inclusive, lots 562 thru 566 inclusive, lots 567 thru 571 inclusive, lots 572 thru 576 inclusive, lots 577 thru 581 inclusive, lots 582 thru 586 inclusive, lots 587 thru 591 inclusive, lots 592 thru 596 inclusive, lots 597 thru 601 inclusive, lots 602 thru 606 inclusive, lots 607 thru 611 inclusive, lots 612 thru 616 inclusive, lots 617 thru 621 inclusive, lots 622 thru 626 inclusive, lots 627 thru 631 inclusive, lots 632 thru 636 inclusive, lots 637 thru 641 inclusive, lots 642 thru 646 inclusive, lots 647 thru 651 inclusive, lots 652 thru 656 inclusive, lots 657 thru 661 inclusive, lots 662 thru 666 inclusive, lots 667 thru 671 inclusive, lots 672 thru 676 inclusive, lots 677 thru 681 inclusive, lots 682 thru 686 inclusive, lots 687 thru 691 inclusive, lots 692 thru 696 inclusive, lots 697 thru 701 inclusive, lots 702 thru 706 inclusive, lots 707 thru 711 inclusive, lots 712 thru 716 inclusive, lots 717 thru 721 inclusive, lots 722 thru 726 inclusive, lots 727 thru 731 inclusive, lots 732 thru 736 inclusive, lots 737 thru 741 inclusive, lots 742 thru 746 inclusive, lots 747 thru 751 inclusive, lots 752 thru 756 inclusive, lots 757 thru 761 inclusive, lots 762 thru 766 inclusive, lots 767 thru 771 inclusive, lots 772 thru 776 inclusive, lots 777 thru 781 inclusive, lots 782 thru 786 inclusive, lots 787 thru 791 inclusive, lots 792 thru 796 inclusive, lots 797 thru 801 inclusive, lots 802 thru 806 inclusive, lots 807 thru 811 inclusive, lots 812 thru 816 inclusive, lots 817 thru 821 inclusive, lots 822 thru 826 inclusive, lots 827 thru 831 inclusive, lots 832 thru 836 inclusive, lots 837 thru 841 inclusive, lots 842 thru 846 inclusive, lots 847 thru 851 inclusive, lots 852 thru 856 inclusive, lots 857 thru 861 inclusive, lots 862 thru 866 inclusive, lots 867 thru 871 inclusive, lots 872 thru 876 inclusive, lots 877 thru 881 inclusive, lots 882 thru 886 inclusive, lots 887 thru 891 inclusive, lots 892 thru 896 inclusive, lots 897 thru 901 inclusive, lots 902 thru 906 inclusive, lots 907 thru 911 inclusive, lots 912 thru 916 inclusive, lots 917 thru 921 inclusive, lots 922 thru 926 inclusive, lots 927 thru 931 inclusive, lots 932 thru 936 inclusive, lots 937 thru 941 inclusive, lots 942 thru 946 inclusive, lots 947 thru 951 inclusive, lots 952 thru 956 inclusive, lots 957 thru 961 inclusive, lots 962 thru 966 inclusive, lots 967 thru 971 inclusive, lots 972 thru 976 inclusive, lots 977 thru 981 inclusive, lots 982 thru 986 inclusive, lots 987 thru 991 inclusive, lots 992 thru 996 inclusive, lots 997 thru 1001 inclusive, lots 1002 thru 1006 inclusive, lots 1007 thru 1011 inclusive, lots 1012 thru 1016 inclusive, lots 1017 thru 1021 inclusive, lots 1022 thru 1026 inclusive, lots 1027 thru 1031 inclusive, lots 1032 thru 1036 inclusive, lots 1037 thru 1041 inclusive, lots 1042 thru 1046 inclusive, lots 1047 thru 1051 inclusive, lots 1052 thru 1056 inclusive, lots 1057 thru 1061 inclusive, lots 1062 thru 1066 inclusive, lots 1067 thru 1071 inclusive, lots 1072 thru 1076 inclusive, lots 1077 thru 1081 inclusive, lots 1082 thru 1086 inclusive, lots 1087 thru 1091 inclusive, lots 1092 thru 1096 inclusive, lots 1097 thru 1101 inclusive, lots 1102 thru 1106 inclusive, lots 1107 thru 1111 inclusive, lots 1112 thru 1116 inclusive, lots 1117 thru 1121 inclusive, lots 1122 thru 1126 inclusive, lots 1127 thru 1131 inclusive, lots 1132 thru 1136 inclusive, lots 1137 thru 1141 inclusive, lots 1142 thru 1146 inclusive, lots 1147 thru 1151 inclusive, lots 1152 thru 1156 inclusive, lots 1157 thru 1161 inclusive, lots 1162 thru 1166 inclusive, lots 1167 thru 1171 inclusive, lots 1172 thru 1176 inclusive, lots 1177 thru 1181 inclusive, lots 1182 thru 1186 inclusive, lots 1187 thru 1191 inclusive, lots 1192 thru 1196 inclusive, lots 1197 thru 1201 inclusive, lots 1202 thru 1206 inclusive, lots 1207 thru 1211 inclusive, lots 1212 thru 1216 inclusive, lots 1217 thru 1221 inclusive, lots 1222 thru 1226 inclusive, lots 1227 thru 1231 inclusive, lots 1232 thru 1236 inclusive, lots 1237 thru 1241 inclusive, lots 1242 thru 1246 inclusive, lots 1247 thru 1251 inclusive, lots 1252 thru 1256 inclusive, lots 1257 thru 1261 inclusive, lots 1262 thru 1266 inclusive, lots 1267 thru 1271 inclusive, lots 1272 thru 1276 inclusive, lots 1277 thru 1281 inclusive, lots 1282 thru 1286 inclusive, lots 1287 thru 1291 inclusive, lots 1292 thru 1296 inclusive, lots 1297 thru 1301 inclusive, lots 1302 thru 1306 inclusive, lots 1307 thru 1311 inclusive, lots 1312 thru 1316 inclusive, lots 1317 thru 1321 inclusive, lots 1322 thru 1326 inclusive, lots 1327 thru 1331 inclusive, lots 1332 thru 1336 inclusive, lots 1337 thru 1341 inclusive, lots 1342 thru 1346 inclusive, lots 1347 thru 1351 inclusive, lots 1352 thru 1356 inclusive, lots 1357 thru 1361 inclusive, lots 1362 thru 1366 inclusive, lots 1367 thru 1371 inclusive, lots 1372 thru 1376 inclusive, lots 1377 thru 1381 inclusive, lots 1382 thru 1386 inclusive, lots 1387 thru 1391 inclusive, lots 1392 thru 1396 inclusive, lots 1397 thru 1401 inclusive, lots 1402 thru 1406 inclusive, lots 1407 thru 1411 inclusive, lots 1412 thru 1416 inclusive, lots 1417 thru 1421 inclusive, lots 1422 thru 1426 inclusive, lots 1427 thru 1431 inclusive, lots 1432 thru 1436 inclusive, lots 1437 thru 1441 inclusive, lots 1442 thru 1446 inclusive, lots 1447 thru 1451 inclusive, lots 1452 thru 1456 inclusive, lots 1457 thru 1461 inclusive, lots 1462 thru 1466 inclusive, lots 1467 thru 1471 inclusive, lots 1472 thru 1476 inclusive, lots 1477 thru 1481 inclusive, lots 1482 thru 1486 inclusive, lots 1487 thru 1491 inclusive, lots 1492 thru 1496 inclusive, lots 1497 thru 1501 inclusive, lots 1502 thru 1506 inclusive, lots 1507 thru 1511 inclusive, lots 1512 thru 1516 inclusive, lots 1517 thru 1521 inclusive, lots 1522 thru 1526 inclusive, lots 1527 thru 1531 inclusive, lots 1532 thru 1536 inclusive, lots 1537 thru 1541 inclusive, lots 1542 thru 1546 inclusive, lots 1547 thru 1551 inclusive, lots 1552 thru 1556 inclusive, lots 1557 thru 1561 inclusive, lots 1562 thru 1566 inclusive, lots 1567 thru 1571 inclusive, lots 1572 thru 1576 inclusive, lots 1577 thru 1581 inclusive, lots 1582 thru 1586 inclusive, lots 1587 thru 1591 inclusive, lots 1592 thru 1596 inclusive, lots 1597 thru 1601 inclusive, lots 1602 thru 1606 inclusive, lots 1607 thru 1611 inclusive, lots 1612 thru 1616 inclusive, lots 1617 thru 1621 inclusive, lots 1622 thru 1626 inclusive, lots 1627 thru 1631 inclusive, lots 1632 thru 1636 inclusive, lots 1637 thru 1641 inclusive, lots 1642 thru 1646 inclusive, lots 1647 thru 1651 inclusive, lots 1652 thru 1656 inclusive, lots 1657 thru 1661 inclusive, lots 1662 thru 1666 inclusive, lots 1667 thru 1671 inclusive, lots 1672 thru 1676 inclusive, lots 1677 thru 1681 inclusive, lots 1682 thru 1686 inclusive, lots 1687 thru 1691 inclusive, lots 1692 thru 1696 inclusive, lots 1697 thru 1701 inclusive, lots 1702 thru 1706 inclusive, lots 1707 thru 1711 inclusive, lots 1712 thru 1716 inclusive, lots 1717 thru 1721 inclusive, lots 1722 thru 1726 inclusive, lots 1727 thru 1731 inclusive, lots 1732 thru 1736 inclusive, lots 1737 thru 1741 inclusive, lots 1742 thru 1746 inclusive, lots 1747 thru 1751 inclusive, lots 1752 thru 1756 inclusive, lots 1757 thru 1761 inclusive, lots 1762 thru 1766 inclusive, lots 1767 thru 1771 inclusive, lots 1772 thru 1776 inclusive, lots 1777 thru 1781 inclusive, lots 1782 thru 1786 inclusive, lots 1787 thru 1791 inclusive, lots 1792 thru 1796 inclusive, lots 1797 thru 1801 inclusive, lots 1802 thru 1806 inclusive, lots 1807 thru 1811 inclusive, lots 1812 thru 1816 inclusive, lots 1817 thru 1821 inclusive, lots 1822 thru 1826 inclusive, lots 1827 thru 1831 inclusive, lots 1832 thru 1836 inclusive, lots 1837 thru 1841 inclusive, lots 1842 thru 1846 inclusive, lots 1847 thru 1851 inclusive, lots 1852 thru 1856 inclusive, lots 1857 thru 1861 inclusive, lots 1862 thru 1866 inclusive, lots 1867 thru 1871 inclusive, lots 1872 thru 1876 inclusive, lots 1877 thru 1881 inclusive, lots 1882 thru 1886 inclusive, lots 1887 thru 1891 inclusive, lots 1892 thru 1896 inclusive, lots 1897 thru 1901 inclusive, lots 1902 thru 1906 inclusive, lots 1907 thru 1911 inclusive, lots 1912 thru 1916 inclusive, lots 1917 thru 1921 inclusive, lots 1922 thru 1926 inclusive, lots 1927 thru 1931 inclusive, lots 1932 thru 1936 inclusive, lots 1937 thru 1941 inclusive, lots 1942 thru 1946 inclusive, lots 1947 thru 1951 inclusive, lots 1952 thru 1956 inclusive, lots 1957 thru 1961 inclusive, lots 1962 thru 1966 inclusive, lots 1967 thru 1971 inclusive, lots 1972 thru 1976 inclusive, lots 1977 thru 1981 inclusive, lots 1982 thru 1986 inclusive, lots 1987 thru 1991 inclusive, lots 1992 thru 1996 inclusive, lots 1997 thru 2001 inclusive, lots 2002 thru 2006 inclusive, lots 2007 thru 2011 inclusive, lots 2012 thru 2016 inclusive, lots 2017 thru 2021 inclusive, lots 2022 thru 2026 inclusive, lots 2027 thru 2031 inclusive, lots 2032 thru 2036 inclusive, lots 2037 thru 2041 inclusive, lots 2042 thru 2046 inclusive, lots 2047 thru 2051 inclusive, lots 2052 thru 2056 inclusive, lots 2057 thru 2061 inclusive, lots 2062 thru 2066 inclusive, lots 2067 thru 2071 inclusive, lots 2072 thru 2076 inclusive, lots 2077 thru 2081 inclusive, lots 2082 thru 2086 inclusive, lots 2087 thru 2091 inclusive, lots 2092 thru 2096 inclusive, lots 2097 thru 2101 inclusive, lots 2102 thru 2106 inclusive, lots 2107 thru 2111 inclusive, lots 2112 thru 2116 inclusive, lots 2117 thru 2121 inclusive, lots 2122 thru 2126 inclusive, lots 2127 thru 2131 inclusive, lots 2132 thru 2136 inclusive, lots 2137 thru 2141 inclusive, lots 2142 thru 2146 inclusive, lots 2147 thru 2151 inclusive, lots 2152 thru 2156 inclusive, lots 2157 thru 2161 inclusive, lots 2162 thru 2166 inclusive, lots 2167 thru 2171 inclusive, lots 2172 thru 2176 inclusive, lots 2177 thru 2181 inclusive, lots 2182 thru 2186 inclusive, lots 2187 thru 2191 inclusive, lots 2192 thru 2196 inclusive, lots 2197 thru 2201 inclusive, lots 2202 thru 2206 inclusive, lots 2207 thru 2211 inclusive, lots 2212 thru 2216 inclusive, lots 2217 thru 2221 inclusive, lots 2222 thru 2226 inclusive, lots 2227 thru 2231 inclusive, lots 2232 thru 2236 inclusive, lots 2237 thru 2241 inclusive, lots 2242 thru 2246 inclusive, lots 2247 thru 2251 inclusive, lots 2252 thru 2256 inclusive, lots 2257 thru 2261 inclusive, lots 2262 thru 2266 inclusive, lots 2267 thru 2271 inclusive, lots 2272 thru 2276 inclusive, lots 2277 thru 2281 inclusive, lots 2282 thru 2286 inclusive, lots 2287 thru 2291 inclusive, lots 2292 thru 2296 inclusive, lots 2297 thru 2301 inclusive, lots 2302 thru 2306 inclusive, lots 2307 thru 2311 inclusive, lots 2312 thru 2316 inclusive, lots 2317 thru 2321 inclusive, lots 2322 thru 2326 inclusive, lots 2327 thru 2331 inclusive, lots 2332 thru 2336 inclusive, lots 2337 thru 2341 inclusive, lots 2342 thru 2346 inclusive, lots 2347 thru 2351 inclusive, lots 2352 thru 2356 inclusive, lots 2357 thru 2361 inclusive, lots 2362 thru 2366 inclusive, lots 2367 thru 2371 inclusive, lots 2372 thru 2376 inclusive, lots 2377 thru 2381 inclusive, lots 2382 thru 2386 inclusive, lots 2387 thru 2391 inclusive, lots 2392 thru 2396 inclusive, lots 2397 thru 2401 inclusive, lots 2402 thru 2406 inclusive, lots 2407 thru 2411 inclusive, lots 2412 thru 2416 inclusive, lots 2417 thru 2421 inclusive, lots 2422 thru 2426 inclusive, lots 2427 thru 2431 inclusive, lots 2432 thru 2436 inclusive, lots 2437 thru 2441 inclusive, lots 2442 thru 2446 inclusive, lots 2447 thru 2451 inclusive, lots 2452 thru 2456 inclusive, lots 2457 thru 2461 inclusive, lots 2462 thru 2466 inclusive, lots 2467 thru 2471 inclusive, lots 2472 thru 2476 inclusive, lots 2477 thru 2481 inclusive, lots 2482 thru 2486 inclusive, lots 2487 thru 2491 inclusive, lots 2492 thru 2496 inclusive, lots 2497 thru 2501 inclusive, lots 2502 thru 2506 inclusive, lots 2507 thru 2511 inclusive, lots 2512 thru 2516 inclusive, lots 2517 thru 2521 inclusive, lots 2522 thru 2526 inclusive, lots 2527 thru 2531 inclusive, lots 2532 thru 2536 inclusive, lots 2537 thru 2541 inclusive, lots 2542 thru 2546 inclusive, lots 2547 thru 2551 inclusive, lots 2552 thru 2556 inclusive, lots 2557 thru 2561 inclusive, lots 2562 thru 2566 inclusive, lots 2567 thru 2571 inclusive, lots 2572 thru 2576 inclusive, lots 2577 thru 2581 inclusive, lots 2582 thru 2586 inclusive, lots 2587 thru 2591 inclusive, lots 2592 thru 2596 inclusive, lots 2597 thru 2601 inclusive, lots 2602 thru 2606 inclusive, lots 2607 thru 2611 inclusive, lots 2612 thru 2616 inclusive, lots 2617 thru 2621 inclusive, lots 2622 thru 2626 inclusive, lots 2627 thru 2631 inclusive, lots 2632 thru 2636 inclusive, lots 2637 thru 2641 inclusive, lots 2642 thru 2646 inclusive, lots 2647 thru 2651 inclusive, lots 2652 thru 2656 inclusive, lots 2657 thru 2661 inclusive, lots 2662 thru 2666 inclusive, lots 2667 thru 2671 inclusive, lots 2672 thru 2676 inclusive, lots 2677 thru 2681 inclusive, lots 2682 thru 2686 inclusive, lots 2687 thru 2691 inclusive, lots 2692 thru 2696 inclusive, lots 2697 thru 2701 inclusive, lots 2702 thru 2706 inclusive, lots 2707 thru 2711 inclusive, lots 2712 thru 2716 inclusive, lots 2717 thru 2721 inclusive, lots 2722 thru 2726 inclusive, lots 2727 thru 2731 inclusive, lots 2732 thru 2736 inclusive, lots 2737 thru 2741 inclusive, lots 2742 thru 2746 inclusive, lots 2747 thru 2751 inclusive, lots 2752 thru 2756 inclusive, lots 2757 thru 2761 inclusive, lots 2762 thru 2766 inclusive, lots 2767 thru 2771 inclusive, lots 2772 thru 2776 inclusive, lots 2777 thru 2781 inclusive, lots 2782 thru 2786 inclusive, lots 2787 thru 2791 inclusive, lots 2792 thru 2796 inclusive, lots 2797 thru 2801 inclusive, lots 2802 thru 2806 inclusive, lots 2807 thru 2811 inclusive, lots 2812 thru 2816 inclusive, lots 2817 thru 2821 inclusive, lots 2822 thru 2826 inclusive, lots 2827 thru 2831 inclusive, lots 2832 thru 2836 inclusive, lots 2837 thru 2841 inclusive, lots 2842 thru 2846 inclusive, lots 2847 thru 2851 inclusive, lots 2852 thru 2856 inclusive, lots 2857 thru 2861 inclusive, lots 2862 thru 2866 inclusive, lots 2867 thru 2871 inclusive, lots 2872 thru 2876 inclusive, lots 2877 thru 2881 inclusive, lots 2882 thru 2886 inclusive, lots 2887 thru 2891 inclusive, lots 2892 thru 2896 inclusive, lots 2897 thru 2901 inclusive, lots 2902 thru 2906 inclusive, lots 2907 thru 2911 inclusive, lots 2912 thru 2916 inclusive, lots 2917 thru 2921 inclusive, lots 2922 thru 2926 inclusive, lots 2927 thru 2931 inclusive, lots 2932 thru 2936 inclusive, lots 2937 thru 2941 inclusive, lots 2942 thru 2946 inclusive, lots 2947 thru 2951 inclusive, lots 2952 thru 2956 inclusive, lots 2957 thru 2961 inclusive, lots 2962 thru 2966 inclusive, lots 2967 thru 2971 inclusive, lots 2972 thru 2976 inclusive, lots 2977 thru 2981 inclusive, lots 2982 thru 2986 inclusive, lots 2987 thru 2991 inclusive, lots 2992 thru 2996 inclusive, lots 2997 thru 3001 inclusive, lots 3002 thru 3006 inclusive, lots 3007 thru 3011 inclusive, lots 3012 thru 3016 inclusive, lots 3017 thru 3021 inclusive, lots 3022 thru 3026 inclusive, lots 3027 thru 3031 inclusive, lots 3032 thru 3036 inclusive, lots 3037 thru 3041 inclusive, lots 3042 thru 3046 inclusive, lots 3047 thru 3051 inclusive, lots 3052 thru 3056 inclusive, lots 3057 thru 3061 inclusive, lots 3062 thru 3066 inclusive, lots 3067 thru 3071 inclusive, lots 3072 thru 3076 inclusive, lots 3077 thru 3081 inclusive, lots 3082 thru 3086 inclusive, lots 3087 thru 3091 inclusive, lots 3092 thru 3096 inclusive, lots 3097 thru 3101 inclusive, lots 3102 thru 3106 inclusive, lots 3107 thru 3111 inclusive, lots 3112 thru 3116 inclusive, lots 3117 thru 3121 inclusive, lots 3122 thru 3126 inclusive, lots 3127 thru 3131 inclusive, lots 3132 thru 3136 inclusive, lots 3137 thru 3141 inclusive, lots 3142 thru 3146 inclusive, lots 3147 thru 3151 inclusive, lots 3152 thru 3156 inclusive, lots 3157 thru 3161 inclusive, lots 3162 thru 3166 inclusive, lots 3167 thru 3171 inclusive, lots 3172 thru 3176 inclusive, lots 3177 thru 3181 inclusive, lots 3182 thru 3186 inclusive, lots 3187 thru 3191 inclusive, lots 3192 thru 3196 inclusive, lots 3197 thru 3201 inclusive, lots 3202 thru 3206 inclusive, lots 3207 thru 3211 inclusive, lots 3212 thru 3216 inclusive, lots 3217 thru 3221 inclusive, lots 3222 thru 3226 inclusive, lots 3227 thru 3231 inclusive, lots 3232 thru 3236 inclusive, lots 3237 thru 3241 inclusive, lots 3242 thru 3246 inclusive, lots 3247 thru 3251 inclusive, lots 3252 thru 3256 inclusive, lots 3257 thru 3261 inclusive, lots 3262 thru 3266 inclusive, lots 3267 thru 3271 inclusive, lots 3272 thru 3276 inclusive, lots 3277 thru 3281 inclusive, lots 3282 thru 3286 inclusive, lots 3287 thru 3291 inclusive, lots 3292 thru 3296 inclusive, lots 3297 thru 3301 inclusive, lots 3302 thru 3306 inclusive, lots 3307 thru 3311 inclusive, lots 3312 thru 3316 inclusive, lots 3317 thru 3321 inclusive, lots 3322 thru 3326 inclusive, lots 3327 thru 3331 inclusive, lots 3332 thru 3336 inclusive, lots 3337 thru 3341 inclusive, lots 3342 thru 3346 inclusive, lots 3347 thru 3351 inclusive, lots 3352 thru 3356 inclusive, lots 3357 thru 3361 inclusive, lots 3362 thru 3366 inclusive, lots 3367 thru 3371 inclusive, lots 3372 thru 3376 inclusive, lots 3377 thru 3381 inclusive, lots 3382 thru 3386 inclusive, lots 3387 thru 3391 inclusive, lots 3392 thru 3396 inclusive, lots 3397 thru 3401 inclusive, lots 3402 thru 3406 inclusive, lots 3407 thru 3411 inclusive, lots 3412 thru 3416 inclusive, lots 3417 thru 3421 inclusive, lots 3422 thru 3426 inclusive, lots 3427 thru 3431 inclusive, lots 3432 thru 3436 inclusive, lots 3437 thru 3441 inclusive, lots 3442 thru 3446 inclusive, lots 3447 thru 3451 inclusive, lots 3452 thru 3456 inclusive, lots 3457 thru 3461 inclusive, lots 3462 thru 3466 inclusive, lots 3467 thru 3471 inclusive, lots 3472 thru 3476 inclusive, lots 3477 thru 3481 inclusive, lots 3482 thru 3486 inclusive, lots 3487 thru 3491 inclusive, lots 3492 thru 3496 inclusive, lots 3497 thru 3501 inclusive, lots 3502 thru 3506 inclusive, lots 3507 thru 3511 inclusive, lots 3512 thru 3516 inclusive, lots 3517 thru 3521 inclusive, lots 3522 thru 3526 inclusive, lots 3527 thru 3531 inclusive, lots 3532 thru 3536 inclusive, lots 3537 thru 3541 inclusive, lots 3542 thru 3546 inclusive, lots 3547 thru 3551 inclusive, lots 3552 thru 3556 inclusive, lots 3557 thru 3561 inclusive, lots 3562 thru 3566 inclusive, lots 3567 thru 3571 inclusive, lots 3572 thru 3576 inclusive, lots 3577 thru 3581 inclusive, lots 3582 thru 3586 inclusive, lots 3587 thru 3591 inclusive, lots 3592 thru 3596 inclusive, lots 3597 thru 3601 inclusive, lots 3602 thru 3606 inclusive, lots 3607 thru 3611 inclusive, lots 3612 thru 3616 inclusive, lots 3617 thru 3621 inclusive, lots 3622 thru 3626 inclusive, lots 3627 thru 3631 inclusive, lots 3632 thru 3636 inclusive, lots 3637 thru 3641 inclusive, lots 3642 thru 3646 inclusive, lots 3647 thru 3651 inclusive, lots 3652 thru 3656 inclusive, lots 3657 thru 3661 inclusive, lots 3662 thru 3666 inclusive, lots 3667 thru 3671 inclusive, lots 3672 thru 3676 inclusive, lots 3677 thru 3681 inclusive, lots 3682 thru 3686 inclusive, lots 3687 thru 3691 inclusive, lots 3692 thru 3696 inclusive, lots 3697 thru 3701 inclusive, lots 3702 thru 3706 inclusive, lots 3707 thru 3711 inclusive, lots 3712 thru 3716 inclusive, lots 3717 thru 3721 inclusive, lots 3722 thru 3726 inclusive, lots 3727 thru 3731 inclusive, lots 3732 thru 3736 inclusive, lots 3737 thru 3741 inclusive, lots 3742 thru 3746 inclusive, lots 3747 thru 3751 inclusive, lots 3752 thru 3756 inclusive, lots 3757 thru 3761 inclusive, lots 3762 thru 3766 inclusive, lots 3767 thru 3771 inclusive, lots 3772 thru 3776 inclusive, lots 3777 thru 3781 inclusive, lots 3782 thru 3786 inclusive, lots 3787 thru 3791 inclusive, lots 3792 thru 3796 inclusive, lots 3797 thru 3801 inclusive, lots 3802 thru 3806 inclusive, lots 3807 thru 3811 inclusive, lots 3812 thru 3816 inclusive, lots 3817 thru 3821 inclusive, lots 3822 thru 3826 inclusive, lots 3827 thru 3831 inclusive, lots 3832 thru 3836 inclusive, lots 3837 thru 3841 inclusive, lots 3842 thru 3846 inclusive, lots 3847 thru 3851 inclusive, lots 3852 thru 3856 inclusive, lots 3857 thru 3861 inclusive, lots 3862 thru 3866 inclusive, lots 3867 thru 3871 inclusive, lots 3872 thru 3876 inclusive, lots 3877 thru 3881 inclusive, lots 3882 thru 3886 inclusive, lots 3887 thru 3891 inclusive, lots 3892 thru 3896 inclusive, lots 3897 thru 3901 inclusive, lots 3902 thru 3906 inclusive, lots 3907 thru 3911 inclusive, lots 3912 thru 3916 inclusive, lots 3917 thru 3921 inclusive, lots 3922 thru 3926 inclusive, lots 3927 thru 3931 inclusive, lots 3932 thru 3936 inclusive, lots 3937 thru 3941 inclusive, lots 3942 thru 3946 inclusive, lots 3947 thru 3951 inclusive, lots 3952 thru 3956 inclusive, lots 3957 thru 3961 inclusive, lots 3962 thru 3966 inclusive, lots 3967 thru 3971 inclusive, lots 3972 thru 3976 inclusive, lots 3977 thru 3981 inclusive, lots 3982 thru 3986 inclusive, lots 3987 thru 3991 inclusive, lots 3992 thru 3996 inclusive, lots 3997 thru

# Important To Think Big So City, County Can Prosper, Become Larger

This has been repeated time and time again—but it is true, and unless we live by it then Sanford and Seminole County will have to be destined to only the growth that is a slough-off from the growth of other communities—and that is "if we're going to be big, we have to think big."

If Sanford and Seminole County is going to grow big, then the phrases that we apply to it must necessarily be in the same terms. Why do some always speak in the negative instead of taking the positive stand—as if that is exactly what is going to happen!

And that is exactly the way our community's leaders should talk to engineers, planners, surveyors, or what have you. We want a docks and terminals project as big as can be built in the area from Park Avenue to the Lake Monroe Bridge—and certainly we want exactly that for if a project is that big industry will be even bigger.

Of course, we understand and know that feasibility reports, surveys, tonnage estimates and all other data that would be compiled by these experienced men would reflect the size of a docks and terminals that SHOULD be built and COULD be built.

Engineers are politicians and businessmen the same as all of us are—and when terms of "smallness" creep into discussion with whom they're to do business—their reactions are going to be small too!

There's no other community in the world greater, there's no other community in the world that has the assets the Sanford community possesses, and there's no friendlier community in the world! That's FACT—and it's truth—for there are those who believe it and live by it!

It matters not what the project might be—Docks and Terminals, or any other project, such as streets, water system, expansion and growth, commercial activity—we should think in terms of being BIG, the very biggest.

Even though, in the category of financing, we know that there is a limitation—but at the same time we want as much as we can get, to be as BIG as possible—with in the budget to which we must ascribe.

The negative approach—such as has been heard—is to get as little as we can in order to stay within a budget.

Sanford and Seminole County is BIG and The Sanford Herald

Daily except Saturday, Sunday and Christmas. Published Saturday morning Christmas. **Subscription Rates:** One Year \$1.00, Six Months .60, Three Months .35. **Advertising Rates:** 10¢ per line per week. **Phone:** 1-1111. **Address:** 1111 N. Park Ave., Sanford, Fla. 32757. **Post Office:** Registered at Post Office at Sanford, Fla. under No. 424 of Post Office of March 1, 1957.

Page 4 Thursday, April 25, 1957

they are getting bigger. Our conversation, our planning, our projects, and every aspect of growing must be toward that goal—a goal to be BIG and prosperous.

## Unexpended Balance Problem

Senator Harry S. Byrd, probably the most well versed senator on the financial structure of the nation, outlined a budget-cutting guide to a Top Strategy Meeting on Economy of the United States Chamber of Commerce. His remarks today begin with "The Problem of Unexpended Balances."

We have unexpended appropriation balances as of this date of \$60 billion. If the present appropriation bill is passed, as of July 1, we will have \$145 billion that, technically, are available for expenditures. The only thing that could prevent their expenditure would be limitation on the debt. The money is there to be spent, providing the funds can be obtained with which to pay for the expenditures.

Last year, for example, the Congress after a long debate, cut the foreign aid bill by \$1 billion. Yet the Administration took a billion dollars out of unexpended balances and used it for foreign aid.

There must be some way, sooner or later, to get rid of these unexpended balances. Congress can reduce appropriation bills, but the reductions can be put back by the Executive Department out of these unexpended balances.

**ACTION NEEDED ON HOOVER REPORTS.** We must have action on the Hoover Commission Reports. Mr. Hoover told me not long ago that he felt confident that \$5 billion more could be saved. Some of the recommendations can be carried out by executive action; others will take legislation.

**TAXES AND TAX REDUCTION.** We have tapped every source we can for taxation. The Federal Government and the state and local governments are taking \$110 billion out of total national income of \$325 billion, which is 33 per cent. I make the prediction that it is impossible for this great private enterprise system of ours to continue for a long time when 33 per cent of the earnings of the people are taken for taxes, year in and year out.

If the pending budget bill is passed with all of its ramifications of increased spending in the years to come, the door is closed to tax reductions for a long time.

Tomorrow we will bring you the last portion of Senator Byrd's address at the United States Chamber of Commerce Building.

In the final analysis, there are two types of taxes: those a person has to pay such as income and property taxes and those with which he has some freedom of choice such as automobile and cigarette taxes.

Profits are the economy's insurance policy against mal-adjustment and failure. They are no idle plaything but a vital reservoir to be tapped with great care, for the sake of both a business enterprise and the country it helps to sustain.

## TODAY'S CONSTANT THREAT!



## Herlong Reports

As we pause at Easter recess, it occurs to me that the American people have awakened to the fact that it is their tax money that pays for the Federal handouts, and that the Federal government gives you nothing. This is a refreshing fact for us in Congress who have been plugging for economy in government. I believe at long last we are on the right road.

The 85th Congress is four months old. To date with the exception of passage of the Eisenhower-Midwest doctrine and the extension of corporate and excise tax rates, our time in the House has been occupied largely with President Eisenhower's record budget.

The House this year has spent more time than ever before that I can remember in going over the budget, and perfecting cuts. Here are the cuts so far voted by the House:

Treasury-Post Office \$80,364,000; Interior, \$60,794,000; General Government matters, \$1,900,500; Independent Offices, \$37,993,000; Labor-Health, Education, and Welfare, \$131,445,000; District of Columbia, \$1,000,000; Commerce, \$217,827,940; State-Justice-Judiciary, \$101,850,000.

The House also slashed the urgent deficiency appropriation bill for 1957 by \$46,977,500 and the second urgent deficiency bill for 1957 by \$4,110,000.

The total cuts so far made by the House amount to \$1,194,263,212. I think the budget should be our first consideration this season. At least my mail and that of another House member shows that it is topmost in the minds of the people back home.

Once action is completed on the budget, the Eisenhower Administration may make a strong bid—though it hasn't done so yet—for civil rights, school aid, immigration revision and statehood legislation. Southern Members of Congress, thanks to their seniority, have



new! hats with an "air" about them

STRAWS by Adam

that breath



- BUBBLE-WEIGHT Imported Milans
- BREEZE-LIGHT Dynel

Exclusive new principal of weaving and construction permits "cooling-action" about your head, through millions of tiny "air-conditioner" vents.

PRICES START AT \$1.95

GARRETT'S

Seminole County's Exclusive Adam Hat Store  
Cor. E. 1st St. and Sanford Ave.  
Across the Corner from The Chamber of Commerce

## Letters To The Editor

Editor, The Sanford Herald Sanford, Fla.

My dear Sir:— Since 1950 the percentage of crime has increased three times as fast as the population. 1955 statistics for 1447 cities showed that 42% of the major crimes were committed by those under 18 years of age, and half of these by those under 15. Most of these will be in and out of jail the rest of their lives. A few will find that crime does not pay and quit. The above indicates a future increase in crime, because the child criminal of today will be the adult criminal of tomorrow. The nineteen young hoodlums in Chicago did not live in a slum area. There were churches in the area and it looked like a good neighborhood on T.V. So you can't blame the housing situation. They committed various major crimes and wanton murder as a sport.

We might change the trend by getting at the young before before they get into trouble. One deterrent would be to publish their names and their parents names when they get into Juvenile Court. Few want their misdeeds published; they want them hushed up. Usually the first offense is a minor one. As one officer said, "Quit coddling them."

Discipline should be maintained in the schools, if necessary by corporal punishment. All children, unless taught differently, will take what they want, lie out of scrapes, bully smaller kids, etc. Good parents train them early in life to do what is right and they become the youth of our nation that we are proud of.

About 3 of our juvenile population are criminals. It is significant

that practically none of them ever had any religious instruction what so ever. Adults and juvenile find all sorts of reasons for not attending church.

There has been a change in our mode of life since 1900. The kids, from having chores to do after school then, now have none. This creates a vacuum in their day which must be filled. They will be active, one way or another. Those from good homes find good ways to use their spare time, such as the Y, Scouts, clubs, hobbies, paper routes, odd jobs, etc. The untidily form gangs commit crimes for the kick in it and think they are big shots.

Two thirds of our population are church members. They should take an interest in the small fry in their neighborhoods; urge them to attend religious services and join various youth groups Church-

es should work out week day programs of activities for them, sports, hobbies, etc. Some churches do.

In Freeland, Mo., where religion guides the daily life and a church runs the only school, there has been only one divorce and no arrests in 20 years.

PTA's should demand religious training in the schools. For about one third of our kids, this will ever have to know there is God, the Ten Commandments and Christ's teachings. I know a lot of irreligious people oppose this, saying it union of church and state, which it is not. Moral training is the only answer. What is right; what is wrong. If the parents don't teach it, then the schools must, or we will have to build juvenile jails.

Very truly yours  
Thos. J. Brackett



"Well, at least the interference is clearer."



Friday & Saturday-April 26-27

LADIES' DRESSES

Taken from our regular stock of Bobbie Brooks, Mynette, Georgianna, Nelly-Bee, Betty Hartford, Joan Miller, Coral & Pettit. Made of crease resistant dacron & cotton dailite, silky rayon, everglaze cotton, no-iron textured cotton & nylon, dacron & nylon. Shirt dresses with tab back & front for exquisite detail, blouses back, princess styles, empire line with sheath skirts, jacket dresses & sun dresses. Washable & drip-dry fabrics. Sizes 5-15, 10-20, 14 1/2-24 1/2.

REGULAR PRICES 6.98 - 29.95

Now 5.00 to 19.95



Ladies' Slips

Cotton, cotton & dacron. With a full shadow panel. Good buys at original price of 3.98

Now 1.98 to 2.98



Children & Sub-Teen Dresses

Cottons in solids, prints and pastel. Sizes 1-3, 3-6x, 7-14, and Sub-Teens. Perfect dresses to finish out the balance of the School year & start the Fall Season with.

REGULAR VALUES 2.98 - 10.95

Now 1.98 to 6.98



Hollywood

SHOPS

## Watch Your Life-Line

CORRECT POSTURE WEEK - MAY 1 - 7

"In the human body the spine is a variable life-line. Through this 'trunk line' of communications nerve force goes to every organ and every part. Every area must receive this force or it fails to function. If the spinal cord should be cut, the line of communications is completely severed and death is immediate," said Doctor A. W. Woodall, local chiropractor, yesterday. "This is comparable to the supply line of an army over which all the necessary supplies are transported. If this supply line is cut and there is a shortage of food, ammunition, and the means of life, that army will be annihilated or will have to surrender. One of the prime functions of chiropractic is to keep the 'line of communications' of the human body open, so that the vital force which it needs—nerve energy—is in constant supply.

"That is why the chiropractic profession sponsors Correct Posture Week every year between May 1 to 7; to stress the importance of the 'trunk line' which brings life to every part, to every cell in our physical structure. Habitually poor posture, especially in the young who are still growing, may create impingements or compressions of the nerves where they emerge from between the vertebrae—the base

of the spinal column. Depending upon the particular nerves which are partially or fully blocked, that part of the body is affected.

"The more usual maladies resulting from poor posture are neuralgia, neuritis, lumbago, sciatica, and sacroiliac strains," said Dr. Woodall, "but other conditions brought about by maladjustments resulting from poor posture are headaches and backaches of various kinds. A research study of poor posture and poor health indicates more than 70 per cent of the adult population has disturbances brought about by unequal distribution of body weight."

The same research, as pointed out by Dr. Woodall, has enabled the chiropractic profession to determine and classify specific types of posture defects. Among these are "slumping," "hollow-back," "military posture," "round shoulders," and "flat pelvis."

Recently formed a 24-member emergency cabinet. Officially it is called an extra-parliamentary cabinet. This means that, though it is supposed to be a coalition ministry, the various political parties are not represented in it in relation to their strength in Parliament.

Sukarno's action in forming the cabinet is being criticized widely by both political parties and the army. The army, which always has interested itself in politics, seems to be becoming an increasingly big factor in the tangled situation. Sukarno at present wields virtual dictatorial power under a state of martial law.

Needs Army's Help But to exert that power, Sukarno needs the army. And there are indications in dispatches from Jakarta, the capital, that unless Sukarno gets control of the situation soon, the army may step in and proclaim a dictatorship of its own.

It was disclosed two weeks ago that the army had started to impose a censorship. Since then it has temporarily suspended the chief Indonesian news agency and two leading Jakarta newspapers for publishing news of which it disapproved. Sukarno demanded in a speech last Thursday that the army stay out of politics. But the army seems to have no disposition to do so.

## HEAR WITH EASE

See our complete line of late model aids, all types. Regular "Barette" Behind the Ear Hearing Glasses. Select the type you prefer. All fitted by fully qualified consultants in our office or in your home. Terms if desired.

Sanford, we are at Miller Radio & Appliance Co., 118 South Park Ave. on Friday morning of each week. See Miller for batteries.

ORLANDO HEARING CENTER, INC.  
512 7th Nat. Bank Bldg., Phone 3-5116—Nights and holidays Call 3-4487 MAICO

# Social Events

## Now Hear This!



by JACKY FENWICK

Two pieces of news that should be of interest to all Navy personnel in the area. First of all, the branch of the Florida State Bank will open tomorrow, at the Naval Air Station. As of this writing, the time of opening wasn't definite, but the opening ceremonies will definitely be held some time tomorrow morning. Just think what a convenience that will be! Especially with the other pieces of news that I have! Starting with the very next payday, all hands will be paid by check! A lot of you have been paid by check right along, but to those who have not, this is so that you won't wonder what's going on when they hand you one little piece of cardboard, instead of that nice green "stuff". There has also been a slight change in the pay schedule, effective at the same time. The following outfits will henceforth be paid on the thirtieth and the fifteenth of each month: HATTI (Heavy Attack Training Unit), V.A.H. 8, V.A.H.9, and Hattwing 1. (Heavy Attack Wing.) And the following outfits will be paid on the first and the fifteenth: A.E. (Air Station Personnel), V.A.H. 7, V.A.H. 11, and FASRON 51. (Fleet Air Service Squadron.) This will follow their usual pay dates. On Saturday or Sunday, in which case the closest working day will be paid. I've taken quite a roundabout way to get this across, and I do hope it's clear to everyone!

Hope that all the chiefs and their wives have their baby-sitters lined up, etc. for tomorrow night's buffet supper and dance at the Chief's Club. There will be the normal charge of \$50 per person for the buffet, and it promises to be well worth every penny.

I know there are lots more, but I've only heard of men who made chief this time, and I'd rather be very sure of my information before I print it, than to embarrass myself, (not to mention the men.) by being wrong. The three I know of are Edward Gold, John Holmes, and Rex King. Ed and John are both in V.A.H. -5, and Rex is in V.A.H. -7. I know Marion Holmes and Rue King are very proud of their husbands, and Jim! Gold can be doubly proud of Ed! It was just about a week and a half ago that they heard that Ed had made I.D.O. To those who are in doubt as to what I. D. O. means, it stands for Line Duty Officer, and that those who pass a rough test, and are appointed, will be commended as ensigns in the Navy. Clear???

This is another one of those days when I completely run out of news before I really get the old typewriter warmed up. But I can't go out and make the news, I can only rely on all of you to let me know what's going on around town, and the base! If that sounds like another appeal, I sure is!!!!

### Mrs. C. Arnold Presents Program At Circle Meeting

The Frances Horton Circle of the First Baptist Church met Tuesday evening at the home of Mrs. Juanita Helms in Loch Arbor. Mrs. Charles Arnold was co-hostess.

Mrs. Charles Arnold sketched a chalk drawing as the presented an interesting program on Mission Schools and Seminaries. She was assisted by Mrs. Helms and Mrs. Donald Knight.

Following the program and business meeting, refreshments were served.

Those present were: Mrs. Donald Reagan, Mrs. Leland Rudd, Mrs. Don Flamm, Mrs. Otto Thomas, Mrs. Alfred Chiles, Mrs. Donald Knight, Mrs. Charles Arnold, and Mrs. Helms.

### Surprise Party Honors D. Mathes Tuesday Evening

Mrs. David Wayne Mathes gave a surprise birthday party for her husband Tuesday evening in their home, 119 Elm Ave. The guests spent an enjoyable evening playing games and singing.

After Mr. Mathes opened many gifts and cards, refreshments of cake, coffee and candy were served to approximately twenty people.

### Anna Miller Circle Holds Meeting Tuesday Evening

The Anna Miller Circle met at the Elks Lodge Tuesday evening with the following members present: Mrs. R. Billheimer, Mrs. H. F. Hale, Mrs. James Blankenship, Mrs. E. J. Morton, Mrs. C. J. Smith, Mrs. Harry Adair, Mrs. J. Via, Mrs. C. E. Karaker, Mrs. H. L. Foley, Mrs. B. Caruthers, Mrs. B. J. Phillips, Mrs. C. Collins, Mrs. S. Carter.

Mrs. R. E. Rogers, Mrs. G. Walters, Mrs. W. Clark, Mrs. J. Thompson, Mrs. B. Stephens, Mrs. C. G. Phillips, Mrs. M. Moses, Mrs. L. N. Ydon, Mrs. C. H. Stalford, Mrs. W. Kent, Mrs. P. Bowersox, Mrs. R. Chorpensing, Mrs. Ed Cox, Mrs. G. Walker, Mrs. D. Bennett, Mrs. D. Maples and Miss Pratt.

After the business session was adjourned a social was held. The hostesses, Mrs. W. G. Barbara, Mrs. H. F. Hale, Mrs. Gene Walter, and Mrs. W. C. Clarke served a delightful assortment of sandwiches, peanuts, cookies and coffee.

Members then drew numbers for a lamb cake which had been made by Mrs. Eleanor Bennett. Mrs. Cox drew the lucky number and won the cake.

Members are reminded of the Sunday meeting at 2 p.m. at the lodge. There will be good things to eat and dancing afterwards for members and their families only.

### Newcomer's Club Plans Monthly Program At Meet

The Sanford Newcomer's Club is planning social programs and special interest groups for the second and third Saturday evening of each month at the Civic Center.

May it will be open to anyone interested in the study of antiquities and Mrs. Ruth Gallagher will show slides on Williamsburg. May 18 will be a couples pot luck supper followed by cards and games.

The state Welcome Wagon hostesses convention will be held at the Langford Hotel in Winter Park on April 25-26.

Members of the Sanford Newcomer's Club attending either the luncheon or dinner are: Mrs. Ruth Gallagher, Mrs. Rita Bauer, Mrs. Kay Gould, Mrs. Carrie Tuck, Mrs. Anna Arnet, Mrs. Adela Hettman, Mrs. Alice Drake, Mrs. Adelia Tolin, Mr. and Mrs. Arthur Mohler, Mr. and Mrs. Harry Lee Jr., and Mr. and Mrs. Harry Lee Sr.



COMBINED NAVY AND WHITE CHECKS with solid navy wool make a spring two-piece costume from Anthony Blotta's collection. The checked wool jacket is short and fits loosely over a sleeveless navy wool sheath.

## Garden Gate

By Meryl Turitt (Rose Circle) Sanford Garden Club

To help you in preparing your garden for the hot summer months ahead, here are some key garden chores for the month of May:

**Pruning.** Cut the old wood out of climbing roses. Cut back bougainvillea. Keep such shrubs as weigela, ligustrum, pyracantha and Forsythia branching and under control by cutting back tips. Remove old flowers from phlox, stock, petunias, verbena, larkspur, etc., to encourage new blooms. Stake and tie the tall annuals. Pinch back chrysanthemums. Trim hedges. Keep lawn grasses well back from specimen trees and shrubs, edging grass plots periodically for a neat garden. Mow ryegrass close to aid in its disappearance.

**Fertilizing.** Lawns around trees and in the shade often respond well to heavy fertilization—around 30-35 pounds of a 4-2-4 mixture per 1,000 square feet, well watered in. If some garden plots are going to be idle through the hot summer, try planting cow peas to turn under in the fall. Ornamental fruit trees or shrubs may be fed in May or June. For fertilizer such as Gro-Tone or lawn or garden special types, use one pound for each foot in height of tree or shrub. If you use soluble types of plant food, then use about 5 gallons of nutrient solution for average size tree, and two weeks later give a feeding through the foliage. Try plug fertilizing for small trees: punch 4 holes 12 inches deep under edge of branch spread; apply about 1/2 lb. of fertilizer to each hole and water well. May is perhaps the best month for summer application of fertilizers and plant foods for citrus, avocados, mangos and lychees.

**Watering.** May is an uncertain month with frequent dry spells. Watch for wilt and drooping of established plants, then water deeply. Don't be afraid of sprinkling in the heat of the sun—it's an old wives' tale that this will blister plants. Watering during the day permits plants to dry off before dark, helping check fungus development.

**Spraying.** This is a constant chore until cool weather. Control mites, thrips, and mealy bugs with malathion. Continue to spray for rose black-spot and for palm-leaf skeletonizer on Butia and Phoenix palms. Watch for mildew on crepe myrtle leaves.

**Mulching.** This is a summer must. Acid-loving plants such as the Azalea, Magnolia, Dogwood, Red Bud, Hollie, Gardenias and others like oak leaves, pine moss or, in some cases well-matured sawdust. More good mulches include Water Hyacinths (Lily Pads), Leaf-mold, Pine needles, straw, dried grasses (free of seed), and seed pods that have been piled and turned over so the seeds will germinate and die or dry out.

**Planting Seeds.** Plant Telenia now for all summer bloom. It averages about 1 foot in height, produces many white, lavender and yellow blotched flowers that have a slight resemblance to the pansy. Often called the summer pansy, or Wishbone Flower. Being a sun-tolerant annual it is a fine garden flower, or may be used as an edging in rock gardens.

**Tithonias,** which resemble small sunflowers, are ideal for summer months. Often referred to as the Golden Flower of the Inca. They grow in full sun and often reach 6 to 8 feet in height. For cut flowers all summer, be sure and start Tithonia seeds now.

One of the most dependable summer blooms for color in the garden or to cut is the dwarf type Zinnia known as the Tom Thumb (or Lilliput). Plant seeds where they are to grow or start them in boxes or flats and transplant. They seem to outlast their larger brothers.

Other seeds to plant in May: Sweet Alyssum, Balsam, late Cosmos, Cypress-vine, Dahlia, Gaillardia, Globe-amaranth, Marigolds, Morning glory, Portulaca, Salvia, Sunflower.

Bulbs. Bulbs for May planting include Calladium, Gloriosa, Lycoris, Gladiolus, Narcissus, Cannas, Hymenocallis (Spider Lily), Zephyranthes, Rain Lily, Fairy Lily, Peruvian Daffodil (Alumina).

Cottage cheese is a sensible breakfast food too, especially for dieters. It contains considerable amounts of essential protein and calcium, yet is low in fat producing calories, according to Dr. George Reeder, Director of Cheese Quality Control for Dairies.

**ZUD** (It Works!) REMOVES RUST & STAINS from BATHTUBS - SINKS - TUBS - CUPBOARDS - METALS - AUTO BUMPERS - STOVE WINDOWS - FREE SAMPLE



MR. AND MRS. DONALD ALLEN FUTRELL

### Gatliff-Futrell Exchange Vows In Candlelight Ceremony Apr 14

Miss Mary Katherine Gatliff and Donald Allen Futrell were united in marriage April 14 at 4 p.m. in a candlelight double ring ceremony at the First Baptist Church in DeLand. Miss Gatliff is the sister of Mrs. W. A. Greene of DeLand and Mr. Futrell is the son of Mr. and Mrs. R. A. Futrell of Sanford.

The Rev. James Stetz officiated before an altar decorated with baskets of white gladioli, carnations and fern. The bride and groom exchanged vows under a white trellis entwined with white carnations and fern.

Miss Gatliff given in marriage by her brother-in-law, W. A. Greene, wore a ballerina length gown of chintilly lace poised over taffeta. The fitted bodice featured a neckline of horizontal tucks and a cascade of lace ruffles topped the bouffant tulle skirt. Her fingertip veil of illusion fell from a tiara of pearls and iridescent sequins. The bridal bouquet was of white orchids placed on a white burlap.

Serving as matron and maid of honor were Mrs. J. T. Cochran Jr. of Dunellon and Miss Gloria Hall of Gulfport, Fla. Miss Anne Archer Greene, niece of the bride, was bridesmaid. All the attendant gowns were similar to that of the bride except in color. Mrs. Cochran wore orchid, Miss Hall, pale blue and Miss Green chose pink. Large picture hats in matching colors and color.

For traveling the new Mrs. Futrell chose a navy blue silk suit with a bateau neckline and three-quarter length sleeves. The elbow length cape was accented with a white Peter Pan collar and white accessories. Her corsage was an orchid from the bridal bouquet.

After a trip to the West coast the couple will be at home at 517 N. Adelle Ave. in DeLand. Miss Gatliff was born in Kennebec graduated from Stetson University and is now teaching in the Boston Avenue Elementary School in DeLand. She was formerly a teacher in American Dependent's schools in Tokyo, Japan.

Mr. Futrell was born in Key West, attended Sanford schools and is a senior in the school of business at Stetson University.

**BIRTHS**  
Mr. and Mrs. Roy Justice, announce the birth of a daughter, Beverly Ann, born April 12, weighing 9 lbs. 8 oz. Mrs. Justice is the former Agnes Bennett, of Sanford.

### How To Be Lovelier To Look At

"Custom Styled" Permanents from \$10.

- Creme Shampoo
- Style Shaping
- Style Setting

**Evelyn's Beauty Salon**  
MONTEZUMA HOTEL ENT. ON 3rd ST.  
PHONE FA 2-5692

### Howard Estes Exchange Vows In Bunnell

The announcement is being made today of the marriage of Luedian C. Howard of Sanford to Louis E. Estes of Orlando. The couple exchanged vows before Judge Duane Dean of Bunnell on April 20.

The new Mrs. Estes is owner and operator of Stokes Fish Market. Mr. Estes is Superintendent of Hubbard Construction Company of Orlando.

The newly weds will be at home at 401 Scott Ave. in Sanford.

### Personals

Mr. and Mrs. E. S. LeGette of Gainesville visited Mr. and Mrs. W. S. Hill 1900 Magnolia Ave. over the Easter holidays. Mr. LeGette is Mrs. Hill's nephew.

Friends of W. L. Clark will be glad to know he is recuperating nicely at the Seminole Memorial Hospital having undergone surgery Monday.

Mr. and Mrs. Sam Brown had as their guests over the Easter holidays their son, James W. Brown and his school mate, Raleigh Woodruff. Both are students at the UoF in Gainesville.

Mr. W. C. Hill left today for Baltimore, Md. where he will spend several days business. Mr. and Mrs. Harold Benson Jack and Mary Ann of Marietta, Ga. visited Mr. and Mrs. A. C. Benson, Sanford Ave. over the holidays.

Mr. and Mrs. Charles D. Brown and Joyce will spend the weekend in Selma, Ala. visiting Lt. and Mrs. William Brown and Cynthia.

### Farewell Party Honors Rector Episcopal Church

The Rev. and Mrs. William Anthony, supplying rector of the All Saints Episcopal Church, Enterprise, were guests of honor at a farewell party given by their many friends and congregation of DeLand and Enterprise Monday evening at the Parish House. The Rev. and Mrs. Anthony have only been here for six months but during this short time have made a great number of friends in this vicinity as was expressed by the approximately 80 people attending this party last night.

Robert Cox presented them with a gift from the group. Flower arrangements for the room and table were by Miss Katherine Litch, Mrs. Robert I. Eimes, Dr. Mabel Magee and Mrs. Robert Edwards served the guests, ice cream, cake and coffee.

### Florida Nurses District 18 To Sponsor Dance

The second annual dance sponsored by District 18 of the Florida Nurses Association will be held at the DeLand Armory from 9 p.m. until 1 a.m. May 4. Music will be provided by Paul Casey's Orchestra.

### Nothing Else Fits—Nothing Else Wears Like Genuine LEVI'S



**LEVI'S**  
Men's \$3.95  
Boys \$3.75  
**Jim Robson MEN'S WEAR**  
306 E. First Sanford

### Conring The News

Today was Ladies Day at the Mayfair Country Club, Mike Stone.

Gold balls were awarded to the winners of the weekly tournaments.

A handicap March 27th—Blind Hole Match  
Class A—Verne Smith  
Class B—Lib Cleveland  
Anna Marsh  
Dea Russell  
Class C—Jean Filton  
Class D—Judy Smith  
Low Putts—Helen Carraway  
April 3—Throw out 3 worst holes—Full handicap  
Class A—Verne Smith  
Class B—Pauline Inch  
Class C—Mildred Smith  
Class D—Shirley Perkins  
Judy Smith  
Low Putts—Ann Marsh  
April 10—Most points win (can this be true?)  
Class A—Ann Witzel  
Class B—Ruth Herron  
Class C—Grace Martin  
Class D—Harriet Williams  
Low putts—Genevieve Woodruff  
April 17—Odd holes 4 handicap  
Class A—Mertle Adams  
Helen Carraway  
Class B—Ken Iver  
Class C—Grace Martin  
Class D—Reba Msham  
Low putts—Cecile Heard  
Low very little navy news.  
Jean Filton has four aunts visiting her, who have been cleaning and mending. They sound like the best kind of house guests. Thelma and Bob McMurray are moving into their brand new home on Hillside. Hear tell the house is pink, with a lovely covered walk and inside a pumpkin colored kitchen!

Friday is Jack Smith's birthday, so every one can be sure to come out to the big dance at the B.O.Q. and wish him a Happy Birthday.

Attending were Ruth Herron, Crella Higgenbotham, Shirley Perkins, Ann Witzel, Augusta Russell, Celeste Oversted, Reba Mahan, Dea Russell, Grace Martin, Hazel Porter, Jeanne Fowlk, Gladys Brown (a guest of Hazel Porter, and soon to be a member), Pauline Inch, Jo Daniel, Genevieve Woodruff, Helen Carraway, Cecile Heard, Fanchon McRoberts, Mary Whelchel, Lib Cleveland, Jane McElhannon, Carlisle Strubling, Virginia Conn, Jean Filton, Janie Miller, Jean Beoley, Judy Smith, Lucille Heard, Jessie Slavman, Jean Combs, Louise Parker's mother, Lee Canning, Jackie Crawford, Ken Ivey, Louise Parker, Myrtle Adams, Ann Marsh, Ellen Betts, Dot Powell, Verne Smith, Alice Mills, and Alice's guests.

April 24 Linda Spears  
April 25 Barbara Ruprecht  
Zilla Welsh  
April 25 Martha Owen

Happy Birthday

**BEE GEE**  
HOT WATER ALL THE YEAR THROUGH IS ALWAYS THERE ON TAP FOR YOU  
**THERM-O-TANE GAS**  
Ph. FA 2-5854 414 W. 9th

### HI-APPEAL by Exquisite Form as exciting as lingerie from Paris!

Dainty satin ribbon criss-crossed in a daring, boring lattice make you feel so feminine... so young... so alluring! With Hi-Appeal's high young lines, you'll be proud of your figure; beautifully poised. And you'll be comfortable all day long. The firm-fitting undercup is eased with elastic inserts. Come in and try on a Hi-Appeal bra! A cup 32-34; B cup 32-40; C cup 32-42. Cotton broadcloth, White only, Style 202 \$2.50 Black or White Nylon lace, Style 208 \$3.50



**Lo Jay**  
• Accredited Charge Accounts Welcomed!

### K. Estes To Reign As Queen Of May

By Mrs. Marian Jones

OVIDO—If you are a member of the female sex, do you remember when you were a little girl over dreaming of someday being a queen and sitting on your throne displaying your royal authority by having members of your court entertain you?

Well, that dream is coming true for Kay Estes on Friday, Apr. 26, for she will reign as queen of the May Day. She will sit on her throne, surrounded by her lovely attendants, flocked by the members of the senior class, and have milkmaids, gypsies, ballerina dancers, may pole dancers, etc. display their acting ability for her own entertainment. She will also have heralds like the ancient kings and queens of yesterday.

This demonstration, under the supervision of Mrs. Marguerite Partin and Mrs. Katherine Teague, helped by other teachers, will take place on Friday morning at 10 a.m. on the school grounds.

We will not reveal the members of her royal court in full detail. However, friends in Sanford may like to know that Mary and Elizabeth, twin daughters of John and Dot Courier, and granddaughters of Mrs. Lucy Courier, will be flower girls for the lovely queen.

Miss Estes was chosen by popular vote of the high school group sometime ago to reign as their queen. Miss Peggy Fleming, another popular senior, will be maid of honor and crown the queen. She received the next number of votes.

Kay is the daughter of Mrs. Ruby Estes and the late R. W. (Ted) Estes. Peggy is the daughter of Mrs. Elsie Fleming, and is herself a member of the royal family by inheritance, her two sisters, Mrs. Sadya Ruth Fleming Duda, and Mrs. Johann Fleming Ward, having reigned as queens of May Day Festivities during their senior year in the local high school.

There will be no May Day picnic this year. Children will eat in the lunch room, and parents wishing to do so may make arrangements for same.

If you miss this, you will miss one of the most colorful and interesting entertainments of the school year.

For sometime now mothers have been scouring the stores in search for materials, some hard to find, too, for the desired costume for said daughter or son, or both, or more than one.

They have been toiling day and

### New Members To Be Baptized Sunday At Church

A service for new members who came into the fellowship of the First Christian Church during the pre-Easter program of evangelism will be held Sunday at 11 a.m. The ordinance of baptism will be observed. Pastor Perry L. Stone will bring a special message on "Baptism: A Sign of Faith" (Acts 2:41). Certificates of membership and some other items will be given to the new members, and their picture will be taken and placed in the archives of the church.

The new members include: Don DuBois, Mr. and Mrs. Chas. E. Brandies, Mr. and Mrs. Edgar Osborne, Mr. and Mrs. Eugene LaMay, Mrs. Frances Jones, Mr. and Mrs. W. Howard Hood, Mr. and Mrs. C. K. Burdick, Jack D. Purvis, Ruth Ann Vall, and Howard Scruggs.

### Mrs. Walker (Continued From Page One)

assessments and are not exceptional in any way. From these figures one can readily see our County is not operating on 1913 or 1916 valuations.

There are many factors which enter into the assessment of property in Seminole County, explained Mrs. Walker. The two most important being the homestead exemption law and the action of the Railroad Assessing Board in assessing railroad property.

The homestead exemption law was voted as a constitutional amendment by an overwhelming majority of the people of Florida in 1933, stated Mrs. Walker. This law was to exempt homes from ALL taxation except for special benefits up to an assessed valuation of \$3,000. There was no provision made in that law to raise valuations so that those homesteads would no longer be exempt. If homestead exemption is to be eliminated, a vote of the people is necessary, she said.

"The other most important factor in assessing," Mrs. Walker stated, is the fact that railroad property is assessed by the Railroad Assessing Board in Tallahassee far below the local assessment levels. The \$23,000 steam engines have been replaced with \$150,000 Diesels and additional rights-of-way have been acquired. In 1953 a new \$900,000 terminal was built in this county, and even with this being called to their attention, the Railroad Assessing Board chose to ignore the fact and railroad assessments were lowered in 1954 by that Board.

"Under the laws of Florida it is mandatory that the person owning real estate and making improvements thereon shall make a return to the assessor between the first of January and the first of April of each year, giving the nature and cost of such improvements—if he does not do so it is up to the Assessor to ascertain the value of such improvements in the best way possible. If the valuation set by the Assessor is not acceptable to the owner, he has no recourse in the matter because he did not make proper returns," said Mrs. Walker.

"The Florida law provides that the assessor shall assess all property at its full cash value." The term "full cash value" is not specifically defined in the law nor is a method specified for determining value. These are problems which are left entirely to the discretion of the Tax Assessor. The Florida Courts consistently hold that the definition of full cash value is essentially what the Assessor wishes to use. In this County it has been the policy to strike a happy medium. This has been accepted by the Courts as complying with the law. There is a constitutional mandate which specifies that property assessments are to be uniform and equal.

An attempt has been made to keep valuations on that basis in Seminole County, she said.

"Valuations in Seminole County reflect a conservative value in normal times. That is by striking an average between the high and the low in economic periods. There is no mistaking the fact that we have inflation at the present time, everything is high and the demands made on everyone are in the same proportion now as they were during a period more or less normal. A recent survey by the Bureau of Governmental Research and Service shows that our values in Seminole County are in the middle bracket—not low and yet not high," the Seminole County Tax Assessor told the Sanford Kiwanis Club.

"There has been recent pressure on the part of two of our newly elected County Commissioners to institute a reassessment program in the County. What would reassessment mean to you as a taxpayer? This is something that is hard to foretell. In other counties it has meant a rise in tax in most every instance. In a few re-

### Quotes From News

By UNITED PRESS

AMMAN, Jordan: U. S. Army Col. James Sweeney on charge by an ex-partisan Jordanian army official that a "Casualty" was implicated in the Jordan crisis.

"I hope they learn to spell my name right if they're going to continue implicating me."

DARN IT!

NORTH HOLLYWOOD — Mrs. Betty Bennett said today the man who held her up at night outside her home should get more carrots to help him see better in the dark. Mrs. Bennett said the thief matched her knitting bag and left her holding a purse containing more than \$60.

WASHINGTON: Sen. Barry Goldwater (R-Ariz), a conservative, predicting "Modern Republicanism" will be an obsolete term in six months.

"None of us in the Republican Party seems to have a concept of what Modern Republicanism is."

CHICAGO: Adlai Stevenson in saying that President Eisenhower and Secretary of State Dulles are coming around to his way of thinking on the banning of hydrogen bomb tests:

"It looks like the President and his advisers are beginning to see the light."

A "Plug" Nickel

FULTON, Miss. — O. R. Cooper rode into town Wednesday and tied his horse to the nearest thing to a hitching post—a parking meter. He returned later to find a parking ticket tucked under the bridge between the horse's ears. Cooper forgot to put a nickel in the meter.

more cases a cut in tax was enjoyed, but those cuts were very few and were due to the fact these properties were unequally assessed to begin with, she commented.

In 1941 by order of Gov. Holland and the State Comptroller values were raised to three times the previous valuation. Also by order the millage rate was cut to approximately 1/3 of the previous rate which had the effect of keeping the tax about the same on non-exempt property and raising the tax on homestead property. The home valued at \$5,000.00 in 1940 and exempt, was raised to \$15,000.00 in 1941 with a tax of approximately \$18.50. The tax on that same home today is \$335.00.

"There is nothing to keep the tax from rising again, because a reassessment is for one purpose only—to raise more money," she said.

If valuations are raised and the millage rate is not cut in proportion—and there is nothing mandatory in a reassessment in regards to millage rate—then the tax is bound to be higher. Where homesteads are involved the tax would be much higher than where non-exempt property is involved.

"The following happened in one county and other counties have similar cases: A small homestead that was paying \$35.00 tax was raised to \$153.00 tax. Another which had been tax exempt was raised to \$45.00 tax," Mrs. Walker said. A 40 acre unimproved tract in a built up area assessed at \$320.00 value one year was a tax of \$12.00 was raised to a value of \$50,600.00 the next year with a tax of \$1,144.00.

Another 42 acres in the same area, same kind of land assessed at \$180.00 value and a tax of \$6.00 was assessed at \$18,300.00 value with a tax of \$317.00, she added.

"These are only a few examples of what can happen on a reassessment program.

"I hope I have been able to give you some information which might be of help in understanding our tax situation in Seminole County and an idea of what reassessment might mean to you," continued the Seminole County Tax Assessor.

### Bennett (Continued From Page 1)

by well intentioned, independent volunteers who do not have adequate facilities to place children with the best interest of the child paramount.

"Only experienced agencies, public or private charitable institutions, are equipped to obtain the physical, mental, and other background material necessary in knowing whether a child should be adopted by anyone. Only such an agency is equipped to best evaluate whether the adopting parents are the best parents for the particular child and to make certain that no future troubles may occur from the natural parents of the child. Under independent placements many tragedies are inevitable because the child has already been in the private home as long when adoption takes place that any change is almost impossible."

Bennett cited statistics showing that among independently placed adoptions 1 out of every 3 failed to go to legal adoption, while in agency assisted adoptions only 1 in 100 failed to be adopted. He also cited statistics to show that among the former of 100 placements 48 were rated good; 28 fair and 24 bad with maladjusted children and parents, while in a agency placement 76 were rated good, 16 fair, and 8 bad.

Request urged the Children's Home Society and other licensed placing agencies to assist independent volunteers in developing procedures for a stop-gap program "until such time as the State Department of Public Welfare can undertake an adequate state-supervised program," Bennett pointed out that most States have such a plan; that Florida is the only state in the Southeast without such an agency at the present time, and that the State of Florida has a very small percentage of agency placed adoptions at the present time when compared with the national average.

Bennett also outlined Federal legislation passed in 1938 to aid children, including inauguration of a program to aid retarded children, increased aid to dependent children, medical assistance to such children, Social Security benefits to older, disabled children, etc. In the current session he stated he hopes to see passed a law to prohibit the sale of children for adoption; a law to assist states in improved maternal and child care; and a law providing for research in juvenile delinquency and to assist states in programs for such delinquency control.

One is subtle, saying "Careful with a car full."

Another is more pointed: "If your trip is too fast, it may be your last."

All along this busy highway, stretching across the state from north to south, motorists catch sight of the signs day or night.

Com—Bad They Work

The compositions, some of them in verse, were authored by State Highway Commissioners Donnie Sorrell of Durham and Forrest Lockley of Aberdeen.

"We've taken a lot of kidding about these signs," says Lockley, "and some say they're corny. But obviously people are reading them, and that's the important thing."

For example, it could well be very important to a driver who is flashing down the highway, unaware that his speed has crept up to dangerous rates. Then he catches sight of a sign that reads: "Somewhere ahead—radar."

That warning, according to the psychology, automatically eases the driver's foot on the accelerator.

Some of the signs are pertinent to a particular road situation. Like the one on a curve which says: "Heavy foot, light head, bad curve, strong dead."

"Don't be impatient. It's a short hill."

Warning at Night

The signs measure three to four feet in length and are from 18 to 24 inches deep.

They are reflectorized for visibility after dark, and follow a white on blue color scheme.

Including costs of the reflectorizing material, the project cost about \$3,000 for the 200 miles of highway. There are about 45 different verses, slogans or safety warnings.

The signs are portable, and may be moved from one highway to another. They were put up originally on U. S. 1, which parallels U. S. 201, and a few months ago were moved to 301 which has a bad traffic fatality rate.



FORMER movie star Frances Farmer, whose emotional bouts wrecked her acting career 16 years ago, handles phone as a reservations clerk at a hotel in San Francisco. Asked about a possible comeback, she said her goal was to grow old "gracefully." Although she has no plans to try a comeback in Hollywood, she did not rule out contacts in the little theaters.

### Three Lost Cows Roaming In Oviedo

By Mrs. Marian Jones

OVIDO—Have you lost three cows? Honest, we are not joking. Going home from work today for our noon day meal, we encountered three apparently friendly cows standing on the sidewalk between us and our destination.

Being somewhat skeptical of the friendship of said animal, we crossed the street and reached the sanctuary of our home. Just recovering from injuries sustained by a fall a short while ago, we took the precautions so as not to have a similar experience.

Neighbors had been removing clothing from lines to guarantee safety, also chasing them off in order to preserve their precious plants and flowers.

The last seen of them—they were slowly traveling down the street by our house headed toward the school house. Hope the owner soon recovers them.

might to meet the deadline, too. In addition, the teachers have been putting much time and trouble into the daily routine at school in order to have one of the most successful May Days ever.

Encourage them by coming to see what they and your children, your grandchildren, your nieces, your nephews, neighbors children, or just acquaintances have been doing. Be seeing you there.

### CHICAGO: Adlai Stevenson

in saying that President Eisenhower and Secretary of State Dulles are coming around to his way of thinking on the banning of hydrogen bomb tests:

"It looks like the President and his advisers are beginning to see the light."

### A "Plug" Nickel

FULTON, Miss. — O. R. Cooper rode into town Wednesday and tied his horse to the nearest thing to a hitching post—a parking meter. He returned later to find a parking ticket tucked under the bridge between the horse's ears. Cooper forgot to put a nickel in the meter.

### Timely Diagnosis

CHICAGO — The Illinois State Medical Society says the common characteristic of a recurring annual illness "is a wish to depart from all routines which form a part of daily living."

"Spectacular" Spatler

NEW YORK — Television comedian Sid Caesar claimed his lost \$4,000 diamond and star sapphire ring Wednesday when a truck driver found March 21. The truck driver, Eugene Ryan of the Bronx, N.Y., said he didn't turn the ring in immediately after he found it because, "It was so big I thought it was worthless."

Shades of Joe Frazer

CHICAGO — Mrs. Rosemary Williams is puzzled about what to do with an orphan she found on her front porch. The orphan was a duckling neatly packaged in a box with a five-pound bag of duck food beside it.

### Fellowship Meeting Tomorrow Evening

The Dorcas Circle of the Upper La Community Presbyterian Church will sponsor a fellowship meeting at the Chamber of Commerce, building in Lake Mary tomorrow evening at 7:30.

Pictures will be shown of beautiful scenery by Mrs. Ray Cutright of Titusville. Mrs. Cutright is a former resident of Buchanan, W. Va.

Refreshments will be served and the public is invited.

### Timely Diagnosis

CHICAGO — The Illinois State Medical Society says the common characteristic of a recurring annual illness "is a wish to depart from all routines which form a part of daily living."

"Spectacular" Spatler

NEW YORK — Television comedian Sid Caesar claimed his lost \$4,000 diamond and star sapphire ring Wednesday when a truck driver found March 21. The truck driver, Eugene Ryan of the Bronx, N.Y., said he didn't turn the ring in immediately after he found it because, "It was so big I thought it was worthless."

Shades of Joe Frazer

CHICAGO — Mrs. Rosemary Williams is puzzled about what to do with an orphan she found on her front porch. The orphan was a duckling neatly packaged in a box with a five-pound bag of duck food beside it.

### Safety Reminders

By WILLIAM A. SHIRES

United Press Staff Correspondent

SMITHFIELD, N. C. — About every 8,000 feet along the 100-mile length of U.S. Highway 301 in North Carolina there appears an eye-catching little sign on the roadside—part of the state's psychological campaign against speed.

Statistics show conclusively that speed is the greatest single factor in deaths and injuries in accidents on the highway, and the little signs are gentle reminders to ease up on that accelerator.

One is subtle, saying "Careful with a car full."

Another is more pointed: "If your trip is too fast, it may be your last."

All along this busy highway, stretching across the state from north to south, motorists catch sight of the signs day or night.

Com—Bad They Work

The compositions, some of them in verse, were authored by State Highway Commissioners Donnie Sorrell of Durham and Forrest Lockley of Aberdeen.

"We've taken a lot of kidding about these signs," says Lockley, "and some say they're corny. But obviously people are reading them, and that's the important thing."

For example, it could well be very important to a driver who is flashing down the highway, unaware that his speed has crept up to dangerous rates. Then he catches sight of a sign that reads: "Somewhere ahead—radar."

That warning, according to the psychology, automatically eases the driver's foot on the accelerator.

Some of the signs are pertinent to a particular road situation. Like the one on a curve which says: "Heavy foot, light head, bad curve, strong dead."

"Don't be impatient. It's a short hill."

Warning at Night

The signs measure three to four feet in length and are from 18 to 24 inches deep.

They are reflectorized for visibility after dark, and follow a white on blue color scheme.

Including costs of the reflectorizing material, the project cost about \$3,000 for the 200 miles of highway. There are about 45 different verses, slogans or safety warnings.

The signs are portable, and may be moved from one highway to another. They were put up originally on U. S. 1, which parallels U. S. 201, and a few months ago were moved to 301 which has a bad traffic fatality rate.

## The Sanford Herald Radio & TV Log

8:30 Playhouse 90	11:00 11:00 Report
11:30 Late Show	11:30 News
11:45 News	11:45 News
12:00 PRIMA MURRIA	12:00 News
12:15 News	12:15 News
12:30 News	12:30 News
12:45 News	12:45 News
1:00 News	1:00 News
1:15 News	1:15 News
1:30 News	1:30 News
1:45 News	1:45 News
2:00 News	2:00 News
2:15 News	2:15 News
2:30 News	2:30 News
2:45 News	2:45 News
3:00 News	3:00 News
3:15 News	3:15 News
3:30 News	3:30 News
3:45 News	3:45 News
4:00 News	4:00 News
4:15 News	4:15 News
4:30 News	4:30 News
4:45 News	4:45 News
5:00 News	5:00 News
5:15 News	5:15 News
5:30 News	5:30 News
5:45 News	5:45 News
6:00 News	6:00 News
6:15 News	6:15 News
6:30 News	6:30 News
6:45 News	6:45 News
7:00 News	7:00 News
7:15 News	7:15 News
7:30 News	7:30 News
7:45 News	7:45 News
8:00 News	8:00 News
8:15 News	8:15 News
8:30 News	8:30 News
8:45 News	8:45 News
9:00 News	9:00 News
9:15 News	9:15 News
9:30 News	9:30 News
9:45 News	9:45 News
10:00 News	10:00 News
10:15 News	10:15 News
10:30 News	10:30 News
10:45 News	10:45 News
11:00 News	11:00 News
11:15 News	11:15 News
11:30 News	11:30 News
11:45 News	11:45 News
12:00 News	12:00 News
12:15 News	12:15 News
12:30 News	12:30 News
12:45 News	12:45 News
1:00 News	1:00 News
1:15 News	1:15 News
1:30 News	1:30 News
1:45 News	1:45 News
2:00 News	2:00 News
2:15 News	2:15 News
2:30 News	2:30 News
2:45 News	2:45 News
3:00 News	3:00 News
3:15 News	3:15 News
3:30 News	3:30 News
3:45 News	3:45 News
4:00 News	4:00 News
4:15 News	4:15 News
4:30 News	4:30 News
4:45 News	4:45 News
5:00 News	5:00 News
5:15 News	5:15 News
5:30 News	5:30 News
5:45 News	5:45 News
6:00 News	6:00 News
6:15 News	6:15 News
6:30 News	6:30 News
6:45 News	6:45 News
7:00 News	7:00 News
7:15 News	7:15 News
7:30 News	7:30 News
7:45 News	7:45 News
8:00 News	8:00 News
8:15 News	8:15 News
8:30 News	8:30 News
8:45 News	8:45 News
9:00 News	9:00 News
9:15 News	9:15 News
9:30 News	9:30 News
9:45 News	9:45 News
10:00 News	10:00 News
10:15 News	10:15 News
10:30 News	10:30 News
10:45 News	10:45 News
11:00 News	11:00 News
11:15 News	11:15 News
11:30 News	11:30 News
11:45 News	11:45 News
12:00 News	12:00 News
12:15 News	12:15 News
12:30 News	12:30 News
12:45 News	12:45 News
1:00 News	1:00 News
1:15 News	1:15 News
1:30 News	1:30 News
1:45 News	1:45 News
2:00 News	2:00 News
2:15 News	2:15 News
2:30 News	2:30 News
2:45 News	2:45 News
3:00 News	3:00 News
3:15 News	3:15 News
3:30 News	3:30 News
3:45 News	3:45 News
4:00 News	4:00 News
4:15 News	4:15 News
4:30 News	4:30 News
4:45 News	4:45 News
5:00 News	5:00 News
5:15 News	5:15 News
5:30 News	5:30 News
5:45 News	5:45 News
6:00 News	6:00 News
6:15 News	6:15 News
6:30 News	6:30 News
6:45 News	6:45 News
7:00 News	7:00 News
7:15 News	7:15 News
7:30 News	7:30 News
7:45 News	7:45 News
8:00 News	8:00 News
8:15 News	8:15 News
8:30 News	8:30 News
8:45 News	8:45 News
9:00 News	9:00 News
9:15 News	9:15 News
9:30 News	9:30 News
9:45 News	9:45 News
10:00 News	10:00 News
10:15 News	10:15 News
10:30 News	10:30 News
10:45 News	10:45 News
11:00 News	11:00 News
11:15 News	11:15 News
11:30 News	11:30 News
11:45 News	11:45 News
12:00 News	12:00 News
12:15 News	12:15 News
12:30 News	12:30 News
12:45 News	12:45 News
1:00 News	1:00 News
1:15 News	1:15 News
1:30 News	1:30 News
1:45 News	1:45 News
2:00 News	2:00 News
2:15 News	2:15 News
2:30 News	2:30 News
2:45 News	2:45 News
3:00 News	3:00 News
3:15 News	3:15 News
3:30 News	3:30 News
3:45 News	3:45 News
4:00 News	4:00 News
4:15 News	4:15 News
4:30 News	4:30 News
4:45 News	4:45 News
5:00 News	5:00 News
5:15 News	5:15 News
5:30 News	5:30 News
5:45 News	5:45 News
6:00 News	6:00 News
6:15 News	6:15 News
6:30 News	6:30 News
6:45 News	6:45 News
7:00 News	7:00 News
7:15 News	7:15 News
7:30 News	7:30 News
7:45 News	7:45 News
8:00 News	8:00 News
8:15 News	8:15 News
8:30 News	8:30 News
8:45 News	8:45 News
9:00 News	9:00 News
9:15 News	9:15 News
9:30 News	9:30 News
9:45 News	9:45 News
10:00 News	10:00 News
10:15 News	10:15 News
10:30 News	10:30 News
10:45 News	10:45 News
11:00 News	11:00 News
11:15 News	11:15 News
11:30 News	11:30 News
11:45 News	11:45 News
12:00 News	12:00 News
12:15 News	12:15 News
12:30 News	12:30 News
12:45 News	12:45 News
1:00 News	1:00 News
1:15 News	1:15 News
1:30 News	1:30 News
1:45 News	1:45 News
2:00 News	2:00 News
2:15 News	2:15 News
2:30 News	2:30 News
2:45 News	2:45 News
3:00 News	3:00 News
3:15 News	3:15 News
3:30 News	3:30 News
3:45 News	3:45 News
4:00 News	4:00 News
4:15 News	4:15 News
4:30 News	4:30 News
4:45 News	4:45 News
5:00 News	5:00 News
5:15 News	





# The Sanford Herald SPORTS

## Seminole Track Team Takes Third Place In Conference Meet

NEW LIFE FOR HIM - - - By Alan Maver



### How They Stand

By UNITED PRESS

National League	W	L	Pct.
Milwaukee	6	1	.857
Brooklyn	6	1	.857
New York	4	4	.500
Chicago	3	4	.429
Philadelphia	3	4	.429
Cincinnati	3	1	.429
St. Louis	2	5	.286
Pittsburgh	2	6	.250

Wednesday's Results

Milwaukee	8	St. Louis	7
Brooklyn	4	New York	3
Philadelphia	8	Pittsburgh	5
Cincinnati	9	Chicago	5

Thursday's Probable Pitchers

Chicago	at Cincinnati—Kaiser 0-0 vs. Klippstein 0-2
New York	at Brooklyn night—Antonelli 1-1 vs. Podres 1-0. Only games scheduled.
Friday's Games	New York at Philadelphia, night; Brooklyn at Pittsburgh, night; St. Louis at Chicago; Milwaukee at Cincinnati, night.

American League

W	L	Pct.	
Chicago	4	1	.800
New York	3	2	.714
Kansas City	3	3	.500
Boston	4	3	.571

The Sanford Seminole track team snared third place in the Orange Belt Conference Track Meet on the cinders of Orlando's Boone High despite winning only the Sprint Medley Relay, and setting a new conference record in the event.

It was a Bill Archer meet as the Melbourne athlete scored four wins in four starts, while unknown Winter Park stayed in hot competition with the Bulldogs and the meet was decided only on the final event.

Melbourne totaled 90 1/2 points, Winter Park 82 1/2, Seminole 44, Cocoa 24 1/2, Lakeview 10 1/2, Leesburg 6, and Apopka 5.

120-yard high hurdles—Archer Melbourne; Whitaker, Winter Park; Parsons, Melbourne, Byrd, Sanford; Little, Sanford, Time: 15.4 (new record).

100 yard dash—Williams, Melbourne; Wood and Morowski, both Melbourne, tie for second; Ward, Cocoa; Corbin, Melbourne. Time: 10.5.

80 yard relay — Melbourne (Corbin, Morowski, Wood, Williams), Winter Park, Cocoa, Seminole, Apopka. Time: 1:34.9 (new record).

440 yard dash—Bostelman, Winter Park; Cannon, Melbourne; Tanny, Seminole; Sale, Melbourne; Hammond, Cocoa, and Cowart, Melbourne, tied for fifth. Time: 5:2 (new record).

180 yard low hurdles — Archer, Melbourne; Parsons, Melbourne; Byrd, Seminole; Plante, Winter Park; Tones, Melbourne. Time: 21.2 (new record).

Sprint medley relay—Seminole (Byrd, Mathieux, Nance, Tanny), Melbourne, Winter Park, Cocoa, Apopka. Time: 2:09.3 (new record).

220 yard dash—Wood, Melbourne; Ward, Cocoa; Morowski, Melbourne; Kirkman, Winter Park; Washburne, Winter Park. Time: 23.7.

1 mile relay—Winter Park (Bostelman, Davis, Hoffman, Winslow), Melbourne, Seminole.

1 mile run—B. Beckman, Cocoa; J. Beckman, Cocoa; Johns, Winter Park; McCall, Winter Park; Fielder, Melbourne. Time: 5:52.

880 yard run—Davis, Winter Park; Hensley, Leesburg; Woodman, Winter Park; Hoffmann, Lakeview; Harmon, Melbourne. Time: 21:12 (new record).

Discus throw—Moin, Melbourne; Giles, Seminole; Rightetti, Winter Park; Washburne, Winter Park; Scott, Winter Park. Distance: 118'11".

Broad jump—Archer, Melbourne; Winslow, Winter Park; Wood, Melbourne; Nance, Seminole; Crabtree, Lakeview. Distance: 20'4". (new record).

Shot put—Washburne, Winter Park; Jacobs, Winter Park; Giles, Seminole; Rightetti, Winter Park; Odum, Apopka. Distance: 43'7".

Pole vault—Whitaker, Winter Park; Phagan, Seminole; Mathieux, Seminole; Hensley, Leesburg; Cannon, Melbourne. Height: 9'10".

High jump—Archer, Melbourne; Kirkland, Winter Park and Crabtree, Lakeview, tied for second; Plante, Winter Park; Whitaker, Winter Park. Height: 5'11" (new record).

## Sport Parade

By OSCAR FRALEY  
United Press Sports Writer  
NEW YORK (AP)—There are a number of sports about which you constantly hear suspicions that the "fix is in" and it pains young Stanley Dancer that harness racing is one of them. If you are one of the 10,533,133 fans who bet an amazing \$534,857,847 on the trotters and pacers last year you may have heard those charges. You might even be one of those who made them when the favorite goes into a "break" or winds up from nowhere.

But Dancer, the third leading money winner last year, will hear none of it.

In 6,000 Races  
"I have driven in 6,000 races in the past 10 years," says this handsome, dark-haired rainsman from New Egypt, N. J., "and I can truthfully say I don't believe there has been anything 'wrong' in any of them. If there has been, I'm certain I would have heard about it or, at least, had a feeling about something being off color."

There is, he insists, simply too much at stake in an era in which harness racing has become big business. The malefactor can lose his license for life or, if detected gambling or cheating, can lose all his "owners."

As example, Dancer conducts what is known as a "public stable." He handles close to 60 head for some 25 owners at a perhorse cost of \$3,000 annually. Getting full expenses and 10 per cent of the winnings, the trainer-driver has a real good thing going for him without looking for a get-rich-quick scheme.

Can't Bet Driver  
"Sometimes I feel that we'll never be able to convince the public that this is strictly on the level," he said glumly. "What they don't understand is that if every horse ran true to form or one-two—three as expected—there wouldn't be any sense in wagering."

There are a number of factors why a favorite loses—namely loss of form or soundness, bad post position or bad racing luck, over-emphasis of last year's winnings instead of the true criterion of this year's performances, too abrupt a move up in class or the public fallacy or betting on the driver instead of the horse.

Indicative of betting the driver was a recent race in which Dancer was driving a horse named Flying Pence against a horse called Gay Dancer. A week earlier, Dancer's horse had been beaten by the consistent Gay Dancer. But the fans made Flying Pence or Dancer—the choice at 90 cents to a \$1 while Gay Dancer went off at \$4.20 to \$1.

## Four Boxers Dropped From Top 10 Ratings

NEW YORK (AP)—Bob Baker, and Mexico's Kid Anahuac is rated 10th among the featherweights, with Cadilli out. Three others were dropped from the top ten in latest monthly Ring Magazine ratings released Wednesday.

Baker, the big Pittsburg heavy weight who has been in and out of the ratings several times, was replaced by Will Besmanoff of Germany, who beat him at New York a few weeks ago. Rivers dropped out of the middleweight rankings and Bobby Boyd of Chicago regained a spot among the top ten. George Barzes of Australia took 10th place among welterweights, dropping Fuentes out.



## SHS B-Team Loses To Greyhounds 6-3

Lyman's left handed hurler Cliff Jordan held the Sanford Seminole B team to two hits yesterday afternoon, while his Greyhounds took advantage of only three hits off Seminole pitcher Cecil Dandridge and won easily 6-3.

R H E  
Lyman 021 201 9 6 3 6  
Sanford B 000 101 0 2 2 8

The age of marriage in Florida is with consent, 18 years for boys and 16 years for girls; without consent the ages are 21 for both men and women.

For enjoyable reading Don't Miss



UMM... MEATBALLS AND DELMONICO SPAGHETTI made with 100% durum semolina Made FRESH in FLORIDA



# Western Auto 48th Anniversary SALE

Select Values from Hundreds! More in Store!

### Home 37-Pc. Workshop

Reg. \$40 Value  
**\$19.95** DURING SALE  
\$4.15 Down \$5.00 Mo.

Save right now on this complete workshop! Do dozens of jobs easily and quickly! 12" x 24" pegboard included for handy, compact storage! Hurry! Save!

- Wizard drill 7 drill bits!
- Saw attachment!
- Polishing bonnets!
- 12 sanding discs!
- Grinding wheels!

- 6-ft. Folding Lawn Trellis 89c Regular \$1.25
- Lightweight Broom Rake 66c Regular \$1.00
- 28-Quart Wastebasket 88c Regular \$1.25
- Trutone Sportsman \$17.88 Reg. \$21.95

### 10" Loc-Grip Pliers

1/2-ton gripping power. Jaw opens to 1 1/4". H1205. Reg. \$2.35 **\$1.98**

### 12" Steel Tape

White enamel face, black lettering. Chrome-plated case. 4H6538. Reg. \$1.00 **\$1.00**

### Handy Folding Beach Chair \$2.39

Regular \$2.95

Heavily varnished hardwood frame, bright striped canvas cover. Stores easily! 7G5735

### Revelation 16" Cooler Chest \$7.29

Regular 9.45

Holds plenty for a family picnic! Rustproof, galvanized interior. Green case. 7G5282

### SALE SPECIAL

"Mickey Mantle" Ball Glove **\$5.95**

Revelation quality! High-grade cowhide with custom thumb loop. G1319

FREE Large size autographed picture of Mickey Mantle suitable for framing!

### Wizard Deluxe Freezer

350-lb. food capacity **\$199.95** Reg. \$269.95. Now...

Deluxe 10 cu. ft. chest type freezer with true zero-cold temperature... big 92-lb. fast freeze compartment... counter-balanced lid... Polar Reige interior... spring-type lock with key, 5-yr. unit guarantee, 2J1710

Popular 15, 20 cu. ft. freezers priced from \$259.95

### WESTERN AUTO ASSOCIATE STORE

Home Owned and Operated  
212 E. FIRST ST. SANFORD, FLA. Phone FA 2-4403

Medium Size Bike Basket 88c Regular 1.35

Heavy reinforcing frame for ruggedness. With clamps, braces. 15" x 10" x 2" F7342

### AD Lefts

According to Mel and other gone guys they read classified for sharp auto buys.

### Movie Land RIDE-IN THEATRE

NOW SHOWING STARTS 7:25

"Violent Years" Jean Moorehead FEATURE—7:35

—PLUS—

UNCONQUERED FEATURE—9:10

"CHILDREN UNDER 12 ADMITTED FREE"

### She can bake a better pie

with a kitchen phone nearby

Save steps with a phone in your kitchen where you spend so much time. Attractive decorator colors. To order, call our Business Office or ask any installer-repairman you see.

ADDITIONAL PHONES cost only \$1.25 a month (plus one-time color and installation charge)

**Southern Bell**

### OPEN 12:45 LAST SHOWING

## Motor Picture Magic

### WALT DISNEY'S FANTASIA

STOKOWSKI

SHOWS 1:00 3:04 5:11 7:16 9:25

STARTS TOMORROW Double Feature A Thriller Like "SHANE"

TENSION TABS ROCK

—PLUS—

WORLD THE HYPNOTIST



# WANTED

## WHERE MORE PEOPLE DO MORE BUYING AND SELLING!



### CLASSIFIED INDEX

- CARD OF THANKS
- 1 LOST & FOUND
- 2 FOR RENT
- 3 BEACH RENTALS
- 4 WANTED TO RENT
- 5 BROKERS & REALTORS
- 6 REAL ESTATE FOR SALE
- 7 REAL ESTATE WANTED
- 8 MISCELLANEOUS
- 9 OFFICE EQUIPMENT
- 10 AUTOMOBILES-TRAILERS
- 11 BOATS & MOTORS
- 12 FARM SUPPLIES & MACHINERY
- 13 PETS-LIVESTOCK-SUPPLIES (Poetry)
- 14 ARTICLES WANTED
- 15 PLACES TO EAT
- 16 BEAUTY PARLORS
- 17 FEMALE HELP WANTED
- 18 MALE HELP WANTED
- 19 MALE OR FEMALE
- 20 WORK WANTED
- 21 BUSINESS OPPORTUNITIES
- 22 MONEY TO LOAN
- 23 SPECIAL SERVICES
- 24 ROOFING & PLUMBING
- 25 PIANO SERVICES
- 26 ELECTRICAL-CONTRACTORS
- 27 INSURANCE
- 28 NOTICE-PERSONALS
- 29 ARTICLES FOR SALE
- 30 FURNITURE & HOUSEHOLD

### 2-FOR RENT

2 bedroom furnished apt. Available May 1st. FA 2-1269.

A "Comfy" furnished little house for one or two. 2602 Hibiscus Cr. Dial FA 2-3437.

Nicely furnished apartment. 2 bedrooms & 2 baths. Couple. Ph. FA 2-5658, 1212 Sanford. FA 2-2200.

Partly furnished 2 BR block home. \$65.00 mo. 2518 Princeton. FA 2-2200.

2 room furnished apt. 510 Magnolia Ave. 3 bedroom furnished house on Celery Ave. Available May 1st. Call A. K. Rosetter, Florist FA 2-1851.

### 3-BROKERS and REALTORS

LOOKING FOR SOMETHING NICE?

New, 3 bedroom, 1 1/2 baths on lake. Large lot 211' x 223'. Florida room, utility room with shower, carport. \$116,500.00.

2 Bedroom, 2 bath home with Den. (Den may be used for 4th bedroom if desired. Florida room, large storage room, 1 1/2 lots, nicely landscaped, fruit trees. All this for only \$17,500. well financed.

3 Bedroom home, Florida room and utility room. Good location. \$17,000.00. Only \$1,600.00 down.

### 4-REAL ESTATE FOR SALE

1 bedroom masonry home. Hardwood floors, fenced yard. Jacksonville Florida. G. I. Mortgage. 2403 Adams.

Furnished or unfurnished 3 bedroom home with Florida room. Kitchen equipped. Car port, utility room. 2612 S. Elm. Ph. FA 2-0202.

### 5-FEMALE HELP WANTED

PART-TIME Curly Girl, must be 21, to work days. Apply in person. Angela's Hair Shack, Sanford Ave. at 25th.

TYPIST - CLERK Must be excellent typist with bookkeeping, filing and general office experience. This position open in Accounting Dept. Apply 8:00 a. m. - 5:00 p. m. Odham & Tudor, Corner Hwy. 17-92 & 27th St.

Secretary wanted. We have an opening for a competent typist who is able to take shorthand, file and assume general office responsibility. This position is that of secretary to executive department. Apply in person 8:00 a. m. - 6:00 p. m. Odham & Tudor, Hwy. 17-92 & 27th St.

### 6-MALE HELP WANTED

Budget and credit man. Apply Firststate Store.

Collector-Salesman Wanted for established installment route, with local connections. Earnings unlimited. Permanent position. Group insurance must be sober, reliable and furnish references. Must have car. Write P. O. Box 159, Sanford.

Good proposition for right man selling home improvements and new homes. Ph. FA 2-4500.

### 7-AUTOMOBILES-TRAILERS

EXPERIENCED service station young man. Must know lubrication and tune-up work. Highest wages. Apply 131 Pinecrest Dr. 9 a. m. to 5 p. m.

Baby sitting day or evenings. Also will sit with ill person. Or selling. Apply Box 68 c/o Sanford Herald.

### 8-BUSINESS OPPORTUNITIES

Service Station and Garage for rent or lease. Excellent location. Reasonable rent. Contact Sinclair Refining Co. Phone FA 2-2151.

FOR SALE: Grocery & Filling Station, good location, must sell due to health. Ph. FA 2-9853, Sanford.

Modern Sunoco Service Station for lease. Sanford, write or call Mr. Hartman, P. O. Box 686 Daytona Beach, Phone CE 3-4625.

### 9-TRUCKS FOR SALE

Several large heavy tractors in good operating condition - air brakes - good tires - ready to go - deal to pull low bed trailers - \$1,000. - \$1,500.

Great Datsun Bulk Fuel Trailer 24' - 1954 new condition. \$3,250.

1954 Chevrolet tractor - V-8 air brakes - 5 speed transmission - 2 speed rear - 900 tires - \$2,580. Special.

### 10-OFFICE EQUIPMENT

HAYNES Office Machine Co. Typewriters, adding machines, Sales-Rentals, 314 Mar. Ph. FA 2-6462.

This is a pass to the Rita Theatre for E. J. Esterkamp, De Barry. Exp. date May 4, 1957.

### 11-PIANO SERVICE

PIANO TUNING & REPAIRING W. L. HARMON Ph. FA 2-1271 After 8:00 p. m.

L. L. Still - Piano Technician Phone FA 2-0229 Route 1 Sanford

### 12-FURNITURE and HOUSEHOLD GOODS

Notice is hereby given that the approximate 500 acres of land on the west side of Lake Harney Section 13 and 14 Township 20 S. Range 32 E. Seminole County, Florida owned by Cameron Development Co. Inc. is hereby withdrawn from Sale and Listing with all Realtors & Brokers.

### 13-ARTICLES FOR SALE

Paint \$2.50 gal., Coats \$3.98, Work Clothes, Camp Goods, Army Navy Surplus, 310 Sanford Ave.

Factory to you - Aluminum Venetian Blinds Enclosed head, sag proof bottom rail with plastic ends. Plastic or rayon tapes. Cotton or nylon cords. Senkarik Glass and Paint Co. 112-114 West 2d St. Ph. FA 2-4622

Full size play-ten in good condition. Originally \$17.00. Will sell for \$12.00. Ph. FA 2-5687.

We buy and sell used furniture. Paying top cash prices for anything of value. SUPER TRADING POST on 17-92 Ph. FA 2-0677.

Custom Built Hi-Fi Musical Instrument, Amplifier, Has 15" and 3" Jensen Speakers. 3 Separate Input Circuits. Good condition, less than two years old. \$150.00 or best offer. Call David Mather, FA 2-6207.

### 14-REMODELING

We can assist in financing, plans selecting a contractor & the finest materials available.

Full size play-ten in good condition. Originally \$17.00. Will sell for \$12.00. Ph. FA 2-5687.

We buy and sell used furniture. Paying top cash prices for anything of value. SUPER TRADING POST on 17-92 Ph. FA 2-0677.

### 15-FURNITURE and HOUSEHOLD GOODS

• BIG VALUES

• QUICK CREDIT

• EASY TERMS

• WILSON-MAIER

New and Used Furniture 311 E. First St. Ph. FA 2-5622

### 16-QUALITY BARGAINS

Wrought Iron Bunk Beds with Mattresses and Ladder (Makes twin beds) \$59.50

3 Piece Sectional \$129.50

Sofa Bed, Rocker & Hassock 2 Pillows \$169.00

Bookcase Bed, Double Dresser, Mirror, Chest \$149.50

### 17-CLASSIFIED DISPLAY

WORK WANTED

Married man wishes part time work. Have steady job, but wish for something part time after 4:00 p. m. Daily and all day Saturday. Call FA 2-2611 or write Box 18 c/o Herald.

### 18-CLASSIFIED DISPLAY

Call 744 See 744

ROLLAWAY, Hospital and Baby Beds Day, Week or Month - Tel FA 2-5101, Furniture Center 116 West 1st St.

"The Gay Devil", hottest little band between Miami and Pook; playing Wed, Thurs, and Sat. nights 9 till 1 at the DOUGIE DINER, Lake Mary.

### 19-ARTICLES WANTED

Private bath & entrance. Mature couple or single person. Electric & water furnished. 107 W. Holly. FA 2-2489.

### 20-BROKERS and REALTORS

LOOKING FOR SOMETHING NICE?

New, 3 bedroom, 1 1/2 baths on lake. Large lot 211' x 223'. Florida room, utility room with shower, carport. \$116,500.00.

2 Bedroom, 2 bath home with Den. (Den may be used for 4th bedroom if desired. Florida room, large storage room, 1 1/2 lots, nicely landscaped, fruit trees. All this for only \$17,500. well financed.

3 Bedroom home, Florida room and utility room. Good location. \$17,000.00. Only \$1,600.00 down.

### 21-TRUCKS FOR SALE

EXPERIENCED service station young man. Must know lubrication and tune-up work. Highest wages. Apply 131 Pinecrest Dr. 9 a. m. to 5 p. m.

Baby sitting day or evenings. Also will sit with ill person. Or selling. Apply Box 68 c/o Sanford Herald.

### 22-OFFICE EQUIPMENT

HAYNES Office Machine Co. Typewriters, adding machines, Sales-Rentals, 314 Mar. Ph. FA 2-6462.

This is a pass to the Rita Theatre for E. J. Esterkamp, De Barry. Exp. date May 4, 1957.

### 23-PIANO SERVICE

PIANO TUNING & REPAIRING W. L. HARMON Ph. FA 2-1271 After 8:00 p. m.

L. L. Still - Piano Technician Phone FA 2-0229 Route 1 Sanford

### 24-FURNITURE and HOUSEHOLD GOODS

Notice is hereby given that the approximate 500 acres of land on the west side of Lake Harney Section 13 and 14 Township 20 S. Range 32 E. Seminole County, Florida owned by Cameron Development Co. Inc. is hereby withdrawn from Sale and Listing with all Realtors & Brokers.

### 25-ARTICLES FOR SALE

Paint \$2.50 gal., Coats \$3.98, Work Clothes, Camp Goods, Army Navy Surplus, 310 Sanford Ave.

Factory to you - Aluminum Venetian Blinds Enclosed head, sag proof bottom rail with plastic ends. Plastic or rayon tapes. Cotton or nylon cords. Senkarik Glass and Paint Co. 112-114 West 2d St. Ph. FA 2-4622

Full size play-ten in good condition. Originally \$17.00. Will sell for \$12.00. Ph. FA 2-5687.

We buy and sell used furniture. Paying top cash prices for anything of value. SUPER TRADING POST on 17-92 Ph. FA 2-0677.

### 26-REMODELING

We can assist in financing, plans selecting a contractor & the finest materials available.

Full size play-ten in good condition. Originally \$17.00. Will sell for \$12.00. Ph. FA 2-5687.

We buy and sell used furniture. Paying top cash prices for anything of value. SUPER TRADING POST on 17-92 Ph. FA 2-0677.

### 27-FURNITURE and HOUSEHOLD GOODS

• BIG VALUES

• QUICK CREDIT

• EASY TERMS

• WILSON-MAIER

New and Used Furniture 311 E. First St. Ph. FA 2-5622

### 28-QUALITY BARGAINS

Wrought Iron Bunk Beds with Mattresses and Ladder (Makes twin beds) \$59.50

3 Piece Sectional \$129.50

Sofa Bed, Rocker & Hassock 2 Pillows \$169.00

Bookcase Bed, Double Dresser, Mirror, Chest \$149.50

### 29-CLASSIFIED DISPLAY

WORK WANTED

Married man wishes part time work. Have steady job, but wish for something part time after 4:00 p. m. Daily and all day Saturday. Call FA 2-2611 or write Box 18 c/o Herald.

### 30-CLASSIFIED DISPLAY

Call 744 See 744

ROLLAWAY, Hospital and Baby Beds Day, Week or Month - Tel FA 2-5101, Furniture Center 116 West 1st St.

"The Gay Devil", hottest little band between Miami and Pook; playing Wed, Thurs, and Sat. nights 9 till 1 at the DOUGIE DINER, Lake Mary.

### 31-ARTICLES WANTED

Private bath & entrance. Mature couple or single person. Electric & water furnished. 107 W. Holly. FA 2-2489.

### 32-BROKERS and REALTORS

LOOKING FOR SOMETHING NICE?

New, 3 bedroom, 1 1/2 baths on lake. Large lot 211' x 223'. Florida room, utility room with shower, carport. \$116,500.00.

2 Bedroom, 2 bath home with Den. (Den may be used for 4th bedroom if desired. Florida room, large storage room, 1 1/2 lots, nicely landscaped, fruit trees. All this for only \$17,500. well financed.

3 Bedroom home, Florida room and utility room. Good location. \$17,000.00. Only \$1,600.00 down.

### 33-TRUCKS FOR SALE

EXPERIENCED service station young man. Must know lubrication and tune-up work. Highest wages. Apply 131 Pinecrest Dr. 9 a. m. to 5 p. m.

Baby sitting day or evenings. Also will sit with ill person. Or selling. Apply Box 68 c/o Sanford Herald.

### 34-OFFICE EQUIPMENT

HAYNES Office Machine Co. Typewriters, adding machines, Sales-Rentals, 314 Mar. Ph. FA 2-6462.

This is a pass to the Rita Theatre for E. J. Esterkamp, De Barry. Exp. date May 4, 1957.

### 35-PIANO SERVICE

PIANO TUNING & REPAIRING W. L. HARMON Ph. FA 2-1271 After 8:00 p. m.

L. L. Still - Piano Technician Phone FA 2-0229 Route 1 Sanford

### 36-FURNITURE and HOUSEHOLD GOODS

Notice is hereby given that the approximate 500 acres of land on the west side of Lake Harney Section 13 and 14 Township 20 S. Range 32 E. Seminole County, Florida owned by Cameron Development Co. Inc. is hereby withdrawn from Sale and Listing with all Realtors & Brokers.

### 37-ARTICLES FOR SALE

Paint \$2.50 gal., Coats \$3.98, Work Clothes, Camp Goods, Army Navy Surplus, 310 Sanford Ave.

Factory to you - Aluminum Venetian Blinds Enclosed head, sag proof bottom rail with plastic ends. Plastic or rayon tapes. Cotton or nylon cords. Senkarik Glass and Paint Co. 112-114 West 2d St. Ph. FA 2-4622

Full size play-ten in good condition. Originally \$17.00. Will sell for \$12.00. Ph. FA 2-5687.

We buy and sell used furniture. Paying top cash prices for anything of value. SUPER TRADING POST on 17-92 Ph. FA 2-0677.

### 38-REMODELING

We can assist in financing, plans selecting a contractor & the finest materials available.

Full size play-ten in good condition. Originally \$17.00. Will sell for \$12.00. Ph. FA 2-5687.

We buy and sell used furniture. Paying top cash prices for anything of value. SUPER TRADING POST on 17-92 Ph. FA 2-0677.

### 39-FURNITURE and HOUSEHOLD GOODS

• BIG VALUES

• QUICK CREDIT

• EASY TERMS

• WILSON-MAIER

New and Used Furniture 311 E. First St. Ph. FA 2-5622

### 40-QUALITY BARGAINS

Wrought Iron Bunk Beds with Mattresses and Ladder (Makes twin beds) \$59.50

3 Piece Sectional \$129.50

Sofa Bed, Rocker & Hassock 2 Pillows \$169.00

Bookcase Bed, Double Dresser, Mirror, Chest \$149.50

### 41-CLASSIFIED DISPLAY

WORK WANTED

Married man wishes part time work. Have steady job, but wish for something part time after 4:00 p. m. Daily and all day Saturday. Call FA 2-2611 or write Box 18 c/o Herald.

### 42-CLASSIFIED DISPLAY

Call 744 See 744

ROLLAWAY, Hospital and Baby Beds Day, Week or Month - Tel FA 2-5101, Furniture Center 116 West 1st St.

"The Gay Devil", hottest little band between Miami and Pook; playing Wed, Thurs, and Sat. nights 9 till 1 at the DOUGIE DINER, Lake Mary.

### 43-ARTICLES WANTED

Private bath & entrance. Mature couple or single person. Electric & water furnished. 107 W. Holly. FA 2-2489.

### 44-BROKERS and REALTORS

LOOKING FOR SOMETHING NICE?

New, 3 bedroom, 1 1/2 baths on lake. Large lot 211' x 223'. Florida room, utility room with shower, carport. \$116,500.00.

2 Bedroom, 2 bath home with Den. (Den may be used for 4th bedroom if desired. Florida room, large storage room, 1 1/2 lots, nicely landscaped, fruit trees. All this for only \$17,500. well financed.

3 Bedroom home, Florida room and utility room. Good location. \$17,000.00. Only \$1,600.00 down.

### 45-TRUCKS FOR SALE

EXPERIENCED service station young man. Must know lubrication and tune-up work. Highest wages. Apply 131 Pinecrest Dr. 9 a. m. to 5 p. m.

Baby sitting day or evenings. Also will sit with ill person. Or selling. Apply Box 68 c/o Sanford Herald.

### 46-OFFICE EQUIPMENT

HAYNES Office Machine Co. Typewriters, adding machines, Sales-Rentals, 314 Mar. Ph. FA 2-6462.

This is a pass to the Rita Theatre for E. J. Esterkamp, De Barry. Exp. date May 4, 1957.

### 47-PIANO SERVICE

PIANO TUNING & REPAIRING W. L. HARMON Ph. FA 2-1271 After 8:00 p. m.

L. L. Still - Piano Technician Phone FA 2-0229 Route 1 Sanford

### 48-FURNITURE and HOUSEHOLD GOODS

Notice is hereby given that the approximate 500 acres of land on the west side of Lake Harney Section 13 and 14 Township 20 S. Range 32 E. Seminole County, Florida owned by Cameron Development Co. Inc. is hereby withdrawn from Sale and Listing with all Realtors & Brokers.

### 49-ARTICLES FOR SALE

Paint \$2.50 gal., Coats \$3.98, Work Clothes, Camp Goods, Army Navy Surplus, 310 Sanford Ave.

Factory to you - Aluminum Venetian Blinds Enclosed head, sag proof bottom rail with plastic ends. Plastic or rayon tapes. Cotton or nylon cords. Senkarik Glass and Paint Co. 112-114 West 2d St. Ph. FA 2-4622

Full size play-ten in good condition. Originally \$17.00. Will sell for \$12.00. Ph. FA 2-5687.

We buy and sell used furniture. Paying top cash prices for anything of value. SUPER TRADING POST on 17-92 Ph. FA 2-0677.

### 50-REMODELING

We can assist in financing, plans selecting a contractor & the finest materials available.

Full size play-ten in good condition. Originally \$17.00. Will sell for \$12.00. Ph. FA 2-5687.

We buy and sell used furniture. Paying top cash prices for anything of value. SUPER TRADING POST on 17-92 Ph. FA 2-0677.

### 51-FURNITURE and HOUSEHOLD GOODS

• BIG VALUES

• QUICK CREDIT

• EASY TERMS

• WILSON-MAIER

New and Used Furniture 311 E. First St. Ph. FA 2-5622

### 52-QUALITY BARGAINS

Wrought Iron Bunk Beds with Mattresses and Ladder (Makes twin beds) \$59.50

3 Piece Sectional \$129.50

Sofa Bed, Rocker & Hassock 2 Pillows \$169.00

Bookcase Bed, Double Dresser, Mirror, Chest \$149.50

### 53-CLASSIFIED DISPLAY

WORK WANTED

Married man wishes part time work. Have steady job, but wish for something part time after 4:00 p. m. Daily and all day Saturday. Call FA 2-2611 or write Box 18 c/o Herald.

### 54-CLASSIFIED DISPLAY

Call 744 See 744

ROLLAWAY, Hospital and Baby Beds Day, Week or Month - Tel FA 2-5101, Furniture Center 116 West 1st St.

"The Gay Devil", hottest little band between Miami and Pook; playing Wed, Thurs, and Sat. nights 9 till 1 at the DOUGIE DINER, Lake Mary.

### 55-ARTICLES WANTED

Private bath & entrance. Mature couple or single person. Electric & water furnished. 107 W. Holly. FA 2-2489.

### 56-BROKERS and REALTORS

LOOKING FOR SOMETHING NICE?

New, 3 bedroom, 1 1/2 baths on lake. Large lot 211' x 223'. Florida room, utility room with shower, carport. \$116,500.00.

2 Bedroom, 2 bath home with Den. (Den may be used for 4th bedroom if desired. Florida room, large storage room, 1 1/2 lots, nicely landscaped, fruit trees. All this for only \$17,500. well financed.

3 Bedroom home, Florida room and utility room. Good location. \$17,000.00. Only \$1,600.00 down.

### 57-TRUCKS FOR SALE

EXPERIENCED service station young man. Must know lubrication and tune-up work. Highest wages. Apply 131 Pinecrest Dr. 9 a. m. to 5 p. m.

Baby sitting day or evenings. Also will sit with ill person. Or selling. Apply Box 68 c/o Sanford Herald.

### 58-OFFICE EQUIPMENT

HAYNES Office Machine Co. Typewriters, adding machines, Sales-Rentals, 314 Mar. Ph. FA 2-6462.

This is a pass to the Rita Theatre for E. J. Esterkamp, De Barry. Exp. date May 4, 1957.

### 59-PIANO SERVICE

PIANO TUNING & REPAIRING W. L. HARMON Ph. FA 2-1271 After 8:00 p. m.

L. L. Still - Piano Technician Phone FA 2-0229 Route 1 Sanford

### 60-FURNITURE and HOUSEHOLD GOODS

Notice is hereby given that the approximate 500 acres of land on the west side of Lake Harney Section 13 and 14 Township 20 S. Range 32 E. Seminole County, Florida owned by Cameron Development Co. Inc. is hereby withdrawn from Sale and Listing with all Realtors & Brokers.

### 61-ARTICLES FOR SALE

Paint \$2.50 gal., Coats \$3.98, Work Clothes, Camp Goods, Army Navy Surplus, 310 Sanford Ave.

Factory to you - Aluminum Venetian Blinds Enclosed head, sag proof bottom rail with plastic ends. Plastic or rayon tapes. Cotton or nylon cords. Senkarik Glass and Paint Co. 112-114 West 2d St. Ph. FA 2-4622

Full size play-ten in good condition. Originally \$17.00. Will sell for \$12.00. Ph. FA 2-5687.

We buy and sell used furniture. Paying top cash prices for anything of value. SUPER TRADING POST on 17-92 Ph. FA 2-0677.

### 62-REMODELING

We can assist in financing, plans selecting a contractor & the finest materials available.

Full size play-ten in good condition. Originally \$17.00. Will sell for \$12.00. Ph. FA 2-5687.

We buy and sell used furniture. Paying top cash prices for anything of value. SUPER TRADING POST on 17-92 Ph. FA 2-0677.

### 63-FURNITURE and HOUSEHOLD GOODS

• BIG VALUES

• QUICK CREDIT

• EASY TERMS

• WILSON-MAIER

New and Used Furniture 311 E. First St. Ph. FA 2-5622

### 64-QUALITY BARGAINS

Wrought Iron Bunk Beds with Mattresses and Ladder (Makes twin beds) \$59.50

3 Piece Sectional \$129.50

Sofa Bed, Rocker & Hassock 2 Pillows \$169.00

Bookcase Bed, Double Dresser, Mirror, Chest \$149.50

### 65-CLASSIFIED DISPLAY

WORK WANTED

Married man wishes part time work. Have steady job, but wish for something part time after 4:00 p. m. Daily and all day Saturday. Call FA 2-2611 or write Box 18 c/o Herald.

### 66-CLASSIFIED DISPLAY

Call 744 See 744

ROLLAWAY, Hospital and Baby Beds Day, Week or Month - Tel FA 2-5101, Furniture Center 116 West 1st St.

"The Gay Devil", hottest little band between Miami and Pook; playing Wed, Thurs, and Sat. nights 9 till 1 at the DOUGIE DINER, Lake Mary.

### 67-ARTICLES WANTED

Private bath & entrance. Mature couple or single person. Electric & water furnished. 107

S  
T  
I  
R  
N

H

Milw  
Broc  
New  
Chic  
Phil  
Cinc  
St.  
Pitts  
  
Milw  
Broc  
Phil  
Cinc  
Ti  
Chic  
va  
New  
Ant  
Onh  
  
New  
Broc  
Et  
Milw  
  
Chi  
New  
Kar  
Bos

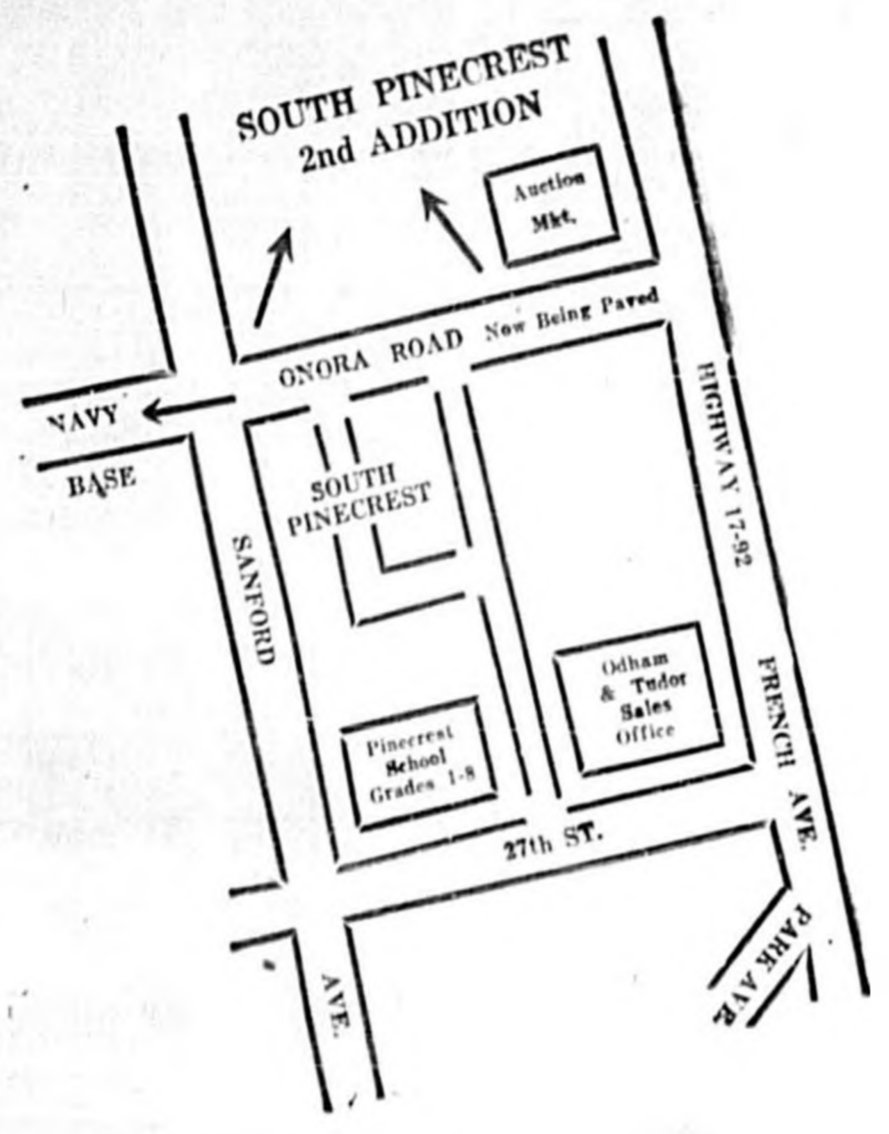

# Look at the location of South Pinecrest Second Addition!

Near schools, downtown Sanford, churches. South Pinecrest Second Addition is truly in one of the choice locations in Sanford. So convenient to everything. You'll love the setting of these beautiful homes, and these homes are easy to own and wonderful to live in!

Here is a picture of a typical South Pinecrest Second Addition Home:

With 3 bedrooms, 1 & 2 baths, terrazzo tile floors, jalousied windows, large living room, dining room, kitchen equipped by Hotpoint, cool airy screened porch, carporte with utility room. And priced from

**\$13,000. to \$17,000.**

**Conveinences:**

City sewerage & water, paved streets, & curbs. Drive out today we can qualify you for one of our finance plans within 30 minutes.

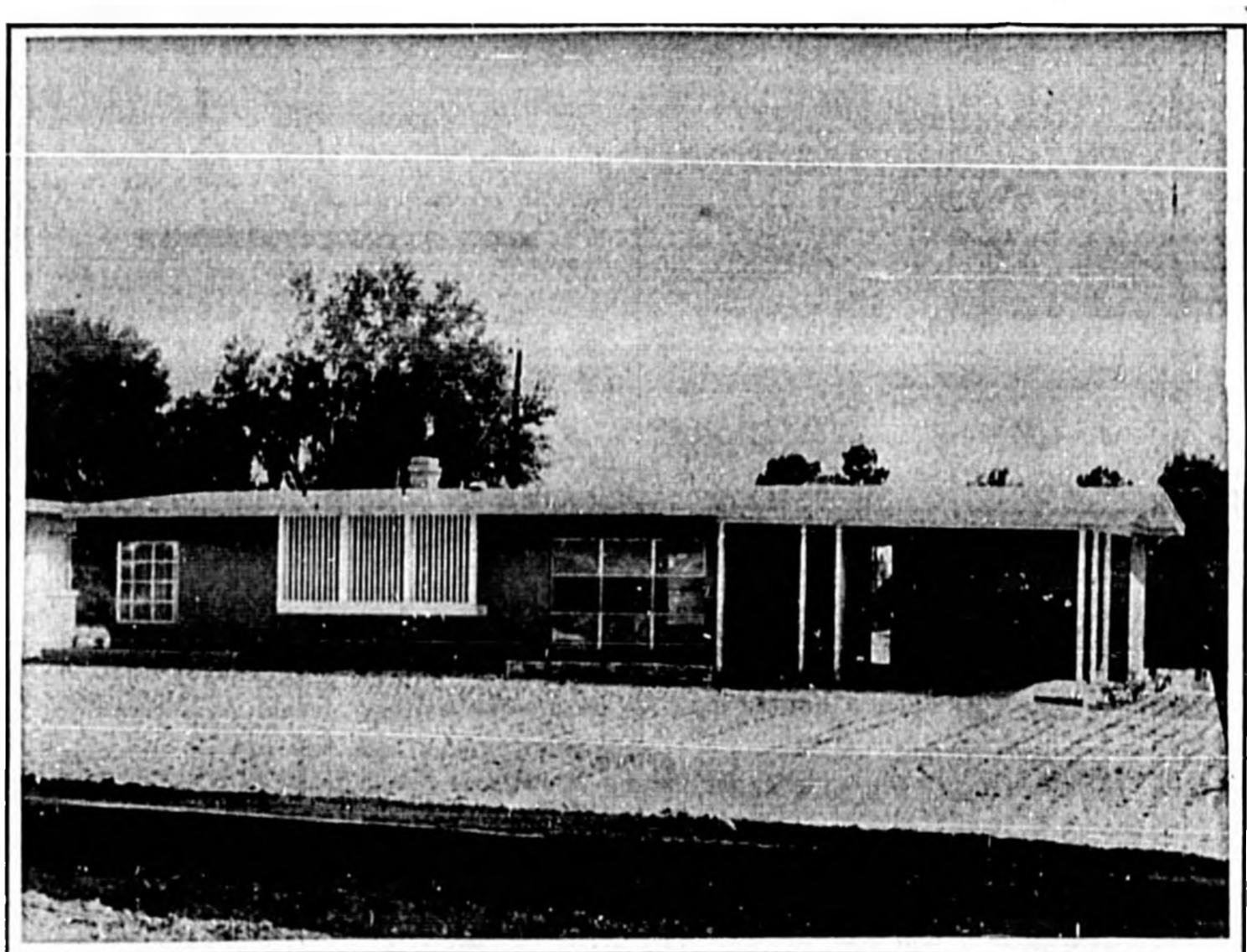

PLAN 5532. 3 bedrooms, living room, dining room, kitchen, large screened porch, utility room. Can be purchased F. H. A. In Service \$1350. down payment \$85. per month.

Financing: F. H. A. and F. H. A. In Service



## ODHAM & TUDOR Inc.

Brailey Odham, President

FA 2-1501

Corner Hi-way 17-92 & 27th St.

Shop and Save  
In Sanford

# The Sanford Herald

If Your Herald Is Not  
Delivered by 6 P. M.  
Call FA 2-2611 Before 7 p.m.  
For Delivery

VOL. XLIX Established 1908 SANFORD, FLORIDA, FRIDAY, APRIL 26, 1957 United Press Leased Wire NO. 351

## President Urges GOP To Develop Stronger, Up-To-Date Party



### Rotary Speaker To Talk On Effects Of Jet Air Noise

Rotarians, at their regular weekly meeting Monday noon at the Yacht Club, will learn something about the jet noise problem when they are briefed on this subject by Dr. G. L. Backer of the Sanford Naval Air Station who will talk to them on "The Effect of Jet Air Noise."

### Mrs. W. Strawder Dies Wednesday

Mrs. W. R. Strawder, 62, passed away Wednesday afternoon at 3:45 p. m. at the Seminoles Memorial Hospital.

### Additional Local News On Page 10

## Jaycees Elect New Officers; Raborn Is Named President

A new slate of officers for 1957-58 was elected at yesterday's semi-luncheon meeting of the Seminole County Junior Chamber of Commerce.

## Lions To Hear Student Speaker

The Sanford Lions Club will hold their last night meeting Monday at 8:45 p. m. at the Sanford Yacht Club.

## Auxiliary Slates Installation In May

ALTAMONTE SPRINGS—Election of officers for American Legion Auxiliary will be held Monday night following a covered dish supper of the Legion and Auxiliary.

## Legion To Present Portable TV Set

ALTAMONTE SPRINGS—Presentation of an RCA Victor Portable Television set will be made Monday night by American Legion Auxiliary Unit No. 183, following a community sing at 8 o'clock at the Legion Home on Pharis Lake.

## Weather

Generally fair through Saturday. Little change in temperatures; low tonight 54 to 63.

# Teacher Pay Raise Up To Money Committees



NEWLY ELECTED OFFICERS OF THE Seminole County Junior Chamber of Commerce. (Left to right) M. L. Raborn Jr., president; Robert Brazzel, treasurer; William Lockard, secretary; and Harry Cannon Jr., first vice president. Thomas K. McDonald, second vice president was not present for the picture. (Staff Photo)

## McNulty Dedicates Education Assn. Hears NAS Bank Facility At Ceremony Today

The Sanford Naval Air Station bank facility was dedicated this morning with C. H. McNulty, head of the McNulty chain of banks cutting the ribbon designating that the bank was open for business.

## Club To Gather At 6 a. m. Sunday For Boat Cruise

The Sanford Boat and Ski Club will assemble at the Municipal Parking area just off Commercial Ave. at 6 a. m. Sunday morning to leave in a group for its cruise to Silver Springs.

## Bradenton Firm Re-Appraising Altamonte Land

ALTAMONTE SPRINGS—Dowling Appraisers Co., a Bradenton firm, hired to re-appraise all real property in the town of Altamonte Springs are now in the process of surveying and it is expected to complete the work this week.

## Cleveland To Head Fireman's Assn.

Representatives from Sanford, Casselberry, Altamonte Springs, Longwood and Lake Mary attended the Seminole County Fireman's Association meeting in Lake Mary Wednesday when officers were elected for the new year.

## Carraway Says Too Costly

TALLAHASSEE—The fate of the \$1,100 pay raise demanded by Florida's public school teachers now lies in the hands of the House and Senate appropriations committees.

## Preparations Made To Feed Big Crowd At Band Barbecue

Final plans and preparations have been completed and the Seminole High School Band Association is ready to feed a large crowd at tomorrow's barbecue.

## Roumillat To Head Merchants Assn.

The Sanford Merchants Association named new officers for the 1957-58 year at a meeting called for 3 p. m. yesterday in Room 317, Sanford Atlantic National Bank Building.

## 40 & 8 Elects New Officers

At the regular monthly meeting of Volture 478, 40 and 8, held Tuesday evening at the Legion Hut, the following officers were elected to serve for the 1957-58 year.

## Miss Francine Flanagan, New Librarian

MISS FRANCINE FLANAGAN, new librarian at the General Henry Shelton Sanford Memorial Library has reported for work and is in the process of cataloguing the many books for reference.



MRS. ETHELWYN OWEN, Head Bookkeeper at the Florida State Bank, inserts Mental Health folders in bank statement envelopes to announce the beginning of the Bell Ringers March. (Photo by Bergstrom)

## Banks Send Mental Health Literature With Statements

Through the courtesy of R. J. Rauman, president of the Sanford Atlantic National Bank, and T. E. Tucker, president of the Florida State Bank, some 8,000 pieces of literature on Mental Health will be sent to depositors of the banks along with their monthly statements.

## Club To Gather At 6 a. m. Sunday For Boat Cruise

The Sanford Boat and Ski Club will assemble at the Municipal Parking area just off Commercial Ave. at 6 a. m. Sunday morning to leave in a group for its cruise to Silver Springs.

## Bradenton Firm Re-Appraising Altamonte Land

ALTAMONTE SPRINGS—Dowling Appraisers Co., a Bradenton firm, hired to re-appraise all real property in the town of Altamonte Springs are now in the process of surveying and it is expected to complete the work this week.

## Cleveland To Head Fireman's Assn.

Representatives from Sanford, Casselberry, Altamonte Springs, Longwood and Lake Mary attended the Seminole County Fireman's Association meeting in Lake Mary Wednesday when officers were elected for the new year.



CUTTING THE RIBBON to signal the opening of the Sanford Naval Air Station's bank facility is C. H. McNulty, head of the McNulty chain of banks. Looking on (left) is Captain Robert W. Jackson and (right) T. E. Tucker, president of the Florida State Bank. (Staff Photo)