

# THE JOURNEY

O u r L a d y o f P e a c e



*Building  
On Faith*

VOLUME 12 - 2021



Our Lady  
of Peace



PAGE 3



PAGE 5



PAGE 10

# PURSuing EXCELLENCE AS WE MARK A MILESTONE

JOE STANISLAV AND JIM MILLER



*Joe Stanislav*

As Our Lady of Peace approaches its 80th anniversary, it continuously aspires to be a leader in end-of-life care. The past year has proved both challenging and inspiring as we pursue this vision. The challenge of course was facing Covid and its effects on operations, and we are sincerely grateful to patients and families for your patience and cooperation during these trying times. Despite the pandemic, we were inspired to plan extensive improvements to the physical environment of Our Lady of Peace Home beginning this fall.

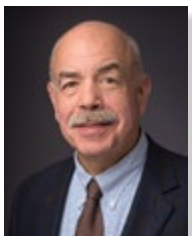

*Jim Miller*

We are heartened by the staff response to COVID, both by their care for in-home patients with the disease and their safe care for patients in the residence. Creating and implementing protocols for caring for home-care patients while keeping both patients and staff safe was a tribute to the skill and dedication of home care staff. The greatest challenge for residence staff was limiting and screening visitors to the residence while doing everything possible to facilitate patient access to visiting by loved ones. We are pleased that those restrictions have been loosened if not yet removed completely. We are proud that we have a very low rate of staff infections and that our staff vaccination rate approaches 100 percent.

We are in the midst of a capital campaign to raise \$4 million dollars to make Our Lady of Peace Home look as good as the care it provides. This project will create all private rooms in the home as well as a new front lobby and waiting space and additional office space for our growing home-care programs. We believe when construction is complete, our patients will enjoy the best care environment available anywhere. We are touched by generous community support so far and hope that with your help we can reach our financial goal and start construction in late fall of 2021.

Though we are still confronting the challenges of Covid, we are confident that our excellent staff are up to the task. We are excited that our Board of Directors and all our stakeholders are committed to our vision of end-of-life-care leadership far into our future. We hope you will join us next year in celebrating our 80th year. Thanks for your continued support.

## Our Lady of Peace BOARD MEMBERS

Annastacia Belladonna-Carrera

Tria Lor, MD

Deborah Paone, *Secretary*

Douglas J. Bruce

Fr. John Malone

Angie Swetland

Greg Cash

Mark Meyer, *Treasurer*

Carrie Treptow

Richard Easton

Jim Miller, *Chairperson*

John Zobel

Tom Klas

Jim Olsen

Joseph Stanislav,  
*President/CEO (non-voting)*

## OLP 2021: 80-YEAR ANNIVERSARY, \$4M CAMPAIGN CONVERGE



As Our Lady's first capital campaign draws to a close, its 80-year anniversary is nearing. This season is a poignant time of both remembering the past and imagining the future, staff members say.

The \$4 million capital campaign will change the face of Our Lady and fulfill a longtime dream of providing private rooms to patients. It was begun late last year and is already nearing completion.

"We're blown away by the generosity of folks who have given," CEO Joe Stanislav said. "I think everybody has realized what we're trying to do, to improve the facility for years to come and ensure that we're able to continue the model that we've developed here."

Protecting Our Lady's future brings tremendous relief, Joe said. "It isn't just that we're improving the care, it's also ensuring it for the future. We're thrilled."

The campaign went public in July with a widely circulated Pioneer Press article. "We've been so hidden," Joe said. "This is the first capital campaign we've had in 80 years."

The following month Archbishop Bernard Hebda visited to recognize Our Lady's 80-year mission and bless the grounds where construction would soon begin.

It is a time of looking forward and backwards, studying architectural renderings of the new facility along with archival photos of Our Lady in its earliest days, when nine Hawthorne Dominican nuns arrived at the retrofitted telephone building on St. Anthony Avenue.

They had left their New York motherhouse on Nov. 26, 1941 – the day after Thanksgiving – after listening to a farewell address from their chaplain. "That lovely city on the Mississippi is to welcome a band who comes as pioneers, yes, but seeking nothing, begging only to be allowed to give their all," Father Joseph Clune told the nuns. "Like Mary, you are to bring forth Christ in the Bethlehem of the middle west through your lives of service and sacrifice."

The first weeks were marked by great uncertainty. War was looming. Winter was near. But the warmth of the Minnesotans and the depth of the nuns' faith paved the way.

The grand opening for Our Lady of Good Counsel Home was held on Dec. 7 – the infamous day of the Pearl Harbor attacks.

"Everyone saw it was an innovative undertaking – the idea that you didn't have to pay and could come in your last days and get incredible care!" said Ray Wey, 86, a St. Paul resident and former priest who attended the grand opening as a boy.



*Architectural rendering of the new private rooms that will be available to patients and their families.*

At the time cancer was considered contagious, and early visitors recall a basket with gloves they were advised to wear. But the nuns served unflinchingly, inspired by their foundress Mother Alphonsa, daughter of the acclaimed novelist Nathaniel Hawthorne. In 1900 she founded the Third Order Dominicans. They were called the Servants of Relief for Incurable Cancer – or the Hawthorne Dominicans, named for the location of their motherhouse in Hawthorne, N.Y.

The Hawthorne Dominicans proceeded to open seven free cancer homes – the last one being in St. Paul. It was an uphill climb, but the public showed a "daily mercy," as Mother Alphonsa said, and donations poured in when they were needed most.

*(Continued on page 8)*

# REMEMBERING BELOVED OLP SUPPORTER SANDY KLAS

## VOLUNTEER PROFILE

The passing of Sandy Klas leaves an irreplaceable hole at Our Lady of Peace, where the luminous philanthropist served as a board member, a generous donor and a loyal supporter. Sandy died on May 31, at age 90, surrounded by family.

A mother of six and active volunteer based in Mendota Heights, Sandy served on countless committees. She was often described as “a force of nature” and is remembered for her infectious joy.

At Christmas Sandy would host a holiday breakfast for the board and dress as Mrs. Claus in an elaborate red costume trimmed in white fur, calling herself “Sandy Klas,” or Santy Claus.

“She had huge pockets on her Mrs. Claus apron which were full of candy she would hand out,” said fellow OLP board member Stella Lundquist. “She was generous and humble.”

Sandy’s Christmas cheer left a vivid memory, said CEO Joe Santislav. “I hear her effervescent, slightly hoarse, ‘Merry Christmas, boys and girls!’ and see her greet each person and make them feel like the most important person in the room. She lit up every room she entered.”

And Our Lady of Peace is just one of many causes she supported, both through hard work and monetarily. I know she supports us all still.”

That includes her final donation: the lead gift for OLP’s capital campaign. For Director of Development Lisa Sweeney, Sandy was an invaluable mentor. “She always challenged me to be on top of my game,” Lisa said. “She would encourage me when things got tough: ‘You can do it!’ She amazed me with all of her accomplishments and inspired me to do the same – give 110 percent and then you can never say you failed, because you gave it your all and then some. She always humbled me with her generosity, not thinking twice about it. She was a true role model in every aspect.”



*Sandy Klas was an ardent supporter of Our Lady of Peace and a beloved friend of the community.*

*“Sandy’s impact on Our Lady of Peace spans three decades and her legacy will live far into the future. If she believed a cause was worthy, she supported it through all its ups and downs.”*

Joe Stanislav, CEO

It is difficult to overstate Sandy’s influence at Our Lady, added Joe. “Sandy’s impact on Our Lady of Peace spans three decades and her legacy will live far into the future. If she believed a cause was worthy, she supported it through all its ups and downs.”

The compassionate end-of-life care provided at Our Lady resonated with Sandy. “Sandy Klas’s belief in the mission of Our Lady of Peace caused her to champion the improvements now in our future to the day she died,” Joe said. “She lived her faith, not quietly but unpretentiously.

Other local leaders have joined in paying tribute to this amazing woman. “Sandy was simply one of the best people I have ever met,” wrote Tim Wynes, former president of Inver Hills Community College. “She was gracious and tough and funny.”

She is remembered as the dynamic counterpart to her husband, Bob, CEO of Tapemark Company in West St. Paul. The two had been married for 68 years when he passed away March 8, 2019.

## 20 YEARS OF COMMUNITY HOSPICE AND HOME HEALTH

Not everyone can stay at Our Lady of Peace on St. Anthony Avenue, but thousands have received its signature care from the comfort of their home, thanks to Our Lady's Community Hospice and Home Care. The program just marked its 20th anniversary.

Director Nancy Larson joined the team in 2007, back when the staff consisted of two nurses, a nurse's aide, one social worker and one chaplain. Their offices, at the time, were on the second floor of an old house next to St. Mary's Nursing Home in St. Paul, and they didn't go far beyond a couple block radius, typically walking to their patients, Nancy said. They served four or five Hospice patients and four to five Home Care patients per day.

Today the staff serves 70 or 80 patients a day and reaches five counties – Ramsey, Hennepin, Anoka Washington and Dakota. Nancy estimates that the program has served 3,000 patients over the years. The staff now consists of 11 RNs, four full-time social workers, one casual social worker, three full-time chaplains, six nurses' aides and a three-person bereavement department.

"Sometimes we hear from families we helped 10, 15 years ago," Nancy said. "When you know that your care really helped people during a challenging time, it's humbling and meaningful."

Compliments trickle in years later, when someone lights up at the mention of the program. "Oh, my neighbor So and So says you took great care of her mom 10 years ago," Nancy paraphrased. "That's the best compliment!"

Each family served by the program fills out a survey afterwards. The percentage who say they would recommend the program is incredibly high – right around 98 percent. It's a stark contrast to the state average.

Another point of pride: the lack of turnover on the staff. "We have a lot of people who were with us back in those early days," Nancy said.

The team has a deep bond – given both the length of time they've served together and the nature of the work they



*Our Lady's Community Hospice and Home Care staff. From left: Lindsey Pelletier, Brian Kroeger, Mia Yang and Janie Sydor.*

do. The families of their patients are quick to express their thanks.

"The wife of a patient recently contacted me and said, 'There's no way to ever repay you for all that you've done,'" Nancy said. "You hope people feel your care is compassionate, that we are sensitive to them not only as caregivers, but how they're doing. A lot of healthcare is patient focused. The distinction that hospice has is that we're equally focused on family and friends and work to support them."

Merging with Our Lady of Peace Home – formerly Our Lady of Good Counsel – in 2009 was a natural fit, and Nancy said she's proud the program is now part of this remarkable 80-year-old institution. "It has a great legacy, and to be part of that is very touching."

Sometimes that still requires a bit of education, she added. "So many people know of the residential hospice and all it has to offer, but it's equally important for people to know that before you come to the residential hospice or in lieu of coming to the residential hospice, we have this fabulous team that can help you wherever home is."

# UNBREAKABLE TIES: HOW THREE GENERATIONS OF THE GEIS FAMILY GIVE BACK

## DONOR PROFILE

The five Geis kids grew up at Our Lady of Good Counsel, where their dad, Dr. LeRoy Geis, served as a volunteer doctor for 25 years.

They have vivid memories of playing at the hospice, where their dad made rounds every week. Juliann, David, Michael, Steven and Brian brought youthful, unbridled energy to the building.

“We’d go running and then slide underneath the beds,” recalled Steven, who is now a father of four and the principal of North Trail Elementary in Farmington. “Once we hit medical equipment and made a mess. That habit came to a screeching halt.”

Sister Imelda used to roller skate down the halls – to make travel more efficiently and to amuse patients. Juliann would stand on her skates, sailing along with the nun. “I fondly remember skating patient to patient to say hi,” said Juliann, a mother of two who works as a florist in Mendota Heights.

The kindness of the Hawthorne Dominican nuns left a powerful impression, the Geis siblings say. “When we would arrive for rounds, Sister Patrick always had a sandwich and some fresh fruit and chips before Dad started seeing patients,” Juliann said. “The sisters were like my aunts, and as I grew up, they became dear friends.”

Dr. Leroy’s expertise in end-of-life knowledge was matched by his wife. She was an RN with a background in end-of-life care and an intuitive grasp of the spirituality of death. Dorothy shared her insights over the years, making a powerful impression on the staff and the relatives of dying patients.

The Geis family volunteered at Our Lady every Sunday. They celebrated every holiday by attending Mass with the nuns in their chapel. “The sisters always served a large meal at noon, and we would help serve the other patients,” Juliann said.

The experience shaped their young hearts.



*The Geis family. Front: LeRoy and Dorothy. Middle: Michael, Juliann and David. Back: Brian and Steven.*

“Our parents were very insightful: ‘We want to expose our children to this place,’” Steven said. “We learned so much. My dad said it was the closest thing to heaven.”

Over the decades, spending Sunday afternoons at the front desk, greeting visitors and answering the phone, became a touch point in each week, he said.

Once the Geis siblings had kids of their own, it was only natural to involve them at Our Lady. Steven named his firstborn after the inimitable roller-skating nun, choosing the name Faith Imelda.

“When we started having children, we asked the sisters, ‘Can we bring our kids?’” Juliann said. “We wanted them to have the same experience.”

The third generation started early. Some were baptized at Our Lady. As young kids, they continued the family tradition of volunteering, and they have helped in various capacities over the decades.

*(continued on page 6)*

## AMBITIOUS CAPITAL CAMPAIGN NEARS THE FINISH LINE

What an exciting time at Our Lady of Peace! Currently the parking lot overhaul, our first project, is almost complete. Instead of 13 spaces, our guests will have access to 41 parking spaces directly in front of our building with improved drop-off locations.

Construction on our beautiful new private rooms and renovation of our first-floor rooms will begin soon. In order to keep our patients as comfortable as possible during transition, we have consolidated care to one floor.



We are thrilled to report that 80 percent of our campaign goal has been met and the finish line is in sight. This wouldn't have happened without your support. Our gratitude runs deep. Thank you!

Watch for additional campaign updates on our website [ourladyofpeacemn.org](http://ourladyofpeacemn.org).

### MATCHING GRANT CHALLENGES!

We've been blessed with matching gifts from generous donors and the giving response to these opportunities has been tremendous. There is still time to donate!

#### \$400,000 Matching Gift Challenge

#### THE WASIE FOUNDATION

*A Philanthropic Legacy*

Dollar for dollar your donation to the Support Strengthen Sustain Capital Campaign will be match up to \$400,000 thanks to a generous matching Gift Challenge from The Wasie Foundation. Donations accepted through Dec. 31, 2021.

#### Hank's Double Dog Dare Ya!

#### \$100,000 Matching Gift Challenge

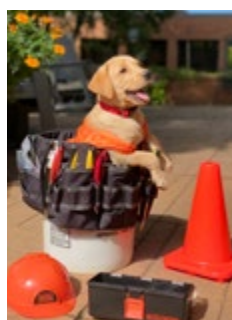

Hank, our mascot, and unofficial Construction Project Manager, "double dog dared" people to help Our Lady of Peace with a \$100,000 Matching Grant given by an anonymous donor to benefit our Capital Campaign. Our heartfelt thanks to the incredible donors who accepted the challenge and made it happen!

Visit [ourladyofpeacemn.org/donate](http://ourladyofpeacemn.org/donate) to learn more.

*(Geis Family continued from page 5)*

Starting as toddlers, Juliann's daughters came to visit patients, deliver mail and decorate for holidays. Once they were older, she invited their Girl Scout troop to Our Lady on Halloween to hand out candy. The Girl Scouts would also come over to sing for patients. Before Covid, Juliann loved to donate floral arrangements and flowers to the sisters who adorned the chapel.

She and her mom and her brothers were key supporters of Our Lady's annual luncheon, serving as table hosts and introducing many friends to their father's former workplace. "We have spread the word about Our Lady of Peace to everyone we know, for we feel it is such a treasured gem," Juliann said.

Their father died in 1995, and their mother passed away last December. Now that both of their parents have died, their connection to Our Lady endures.

"Even though our mom passed away last year, we would always want to be involved with Our Lady – rather the opposite," said Juliann. "When I pull into the newly expanded, wonderful parking lot, I feel so happy to be there! It feels like coming home."

And she looks for a sign. "A part of me hopes for a mini miracle, that I might get a sign from my mother, father or deceased brother [David], all of whom loved the home. When I see butterflies greet me in the garden, I accept that as the sign and feel their continued love for the home."

# DAVE DAHL HOSTS VIRTUAL LUNCHEON

## OUR LADY OF PEACE LUNCHEON

May of 2021 was still too soon to bring our family of donors together in person to celebrate the annual Friends of Our Lady Luncheon. So once again, we relied on video and loyalty to pull off our second virtual version of this much-loved event. Hosted by Twin Cities media celebrity Dave Dahl, the video presentation used a question-and-answer format to create an opportunity to learn more about services provided at OLP's residential home and through our Community Hospice and Home Health Care program. All proceeds raised were allocated to direct patient care.

*Dave Dahl recording Luncheon video interview with Community Hospice and Home Care team members (left to right) Nancy Larson RN, Kelly Pietrzak LSW and Janie Sydor RN.*



## CELEBRATION OF LIFE REACHES THOUSANDS ONLINE

The glow of hundreds of candles, each representing a life, lit up the chapel at Our Lady of Peace during a special Celebration of Life tribute to patients cared for during 2020.

As Covid restrictions prevented gathering in person, this special memorial service was honored through a beautiful online video presentation that reached thousands of OLP families and supporters. Names of those who passed were read aloud by care team members: Tom Cassidy, RN; Natalie Wick, RN; Kelly Pietrzak, LSW; and Janie Sydor, RN.

*Our thanks to Kari Logan of EditBe for directing and producing the video.*



## A SPECIAL BLESSING FROM ARCHBISHOP

On Aug. 12, Archbishop Bernard Hebda recognized the 80-year mission of Our Lady of Peace and blessed the grounds where private rooms, a protected entry, lobby, family waiting room and much-needed additional parking and drop off space will be built. He also blessed the caregivers who will care for patients and families of all faiths in these spaces and current patients who were near the end of life.



After a year and a half of providing care during a pandemic, the staff of Our Lady of Peace welcomed the opportunity to take part in a ceremony that recognized the value of the meaningful work they do every day.



*Star Tribune readers have chosen Our Lady of Peace as the Best Hospice in Minnesota! We are the 2021 Reader's Choice Gold Winner in the Hospice Care category. Our thanks to all the Star Tribune readers who helped us earn this special award. We are honored!*



## SISTERS' CORNER

*Editor's note: Our Lady of Peace is blessed to have four Franciscan Clarist nuns who live on site at the hospice residence and have dedicated their lives to providing physical and spiritual care for our patients. Their gentle, steady presence is a gift to our organization, and although they typically are loath to spend time in the spotlight, they agreed to let us share their stories in *The Sisters' Corner*, which will be a regular feature in *The Journey*.*

Sister Palsy, Sister Jenny, Sister Gracelet and Sister Metty are originally from Kerala, India, which is located in the southwestern part of the Indian peninsula along the Arabian Sea. They are members of the Franciscan Clarist Congregation, an order founded in Kerala in 1888 by Bishop Charles Lavinge. The order draws inspiration from St. Francis and St. Clare of Assisi. The mission of FCC is to spread the kingdom of God through prayer, humble loving service to all – especially the sick, poor and downtrodden – total trust in the providence of God and leading all people to the love of God by bearing witness to the Gospel values, even being ready to be martyred for the sake of Jesus.

Sister Palsy and Sister Jenny have served at Our Lady of Peace Home since 2003, Sister Metty since 2011 and Sister Gracelet since 2014.



*Left: Sister Palsy. Above (left to right): Sister Jenny, Sister Gracelet, and Sister Metty.*

*(OLP 2021 continued from page 2)*

Her love for cancer patients – those without money or cure – ran deep. “God surely loves them better than He loves us unless we love them,” Mother Alphonsa wrote.

Staying true to her vision feels like a sacred duty, Joe said. He has researched St. Dominic, who founded the Dominican order, and St. Francis, who inspired the Franciscan Health Community that merged with Our Lady of Peace in 2009.

“When I think about the legacy of the sisters and their foundress – they were true to the saints that founded their orders,” Joe said. “I want people to look at this organization as a culmination of hundreds of years of founders. We could go back to Christ, if you want to go back to the very beginning. That’s where these saints and sisters came from. There’s a long support for that legacy.”

*Right: Architectural renderings of the new facilities that will be available to patients and their families.*

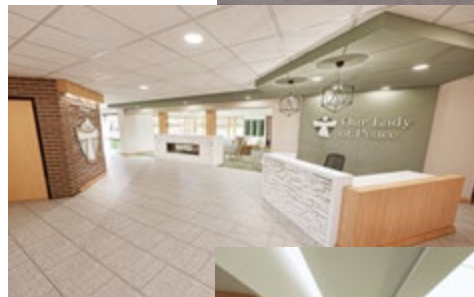

## TAKING FUN SERIOUSLY

Adding joy to the workplace is always a good idea, but not necessarily easy, especially when the workplace is a hospice organization. Our Lady of Peace employees Kim Cash, Aaron Drake, Amy Koehler-Killeen, Brian Kroger, Kelly Pietzrak and Janie Sydor met this challenge head on by forming the Fun Committee, a group that brings staff from all departments together in the name of simply having a little fun and getting to know one another.

Events and projects have included a spring yard clean-up for community hospice patients, a garden party barbeque with live music, Wellness Bingo, a Little Gratuities mailbox for sharing peer-to-peer compliments, thanks and recognition, and a Get To Know You wall featuring photos of employees and answers to creative biographical questions such as: What is your favorite band? If you could go anywhere in the world, where would it be? What is something no one knows about you?



According to pharmacist and Fun Committee ringleader Aaron Drake, employees have welcomed opportunities to engage.

“Our goal is to foster relationships amongst staff members,” he said. “People seem really happy about it. They loved the summer barbeque party, and I’ve heard a lot of great comments about the Get To Know You Wall.”

Fun Committee members extend their thanks to Nancy Larson and Kathy Wedemeyer for their support and to Fun Committee Emeriti Natalie Wick and Liz Hetmes.

# TAKING THE LEAD ON COVID VACCINATIONS

As soon as a Covid 19 vaccine was available, Our Lady of Peace employees and volunteers were quick to literally roll up their sleeves to make a difference. Through several onsite clinics offered by Ramsey County and Rx Express and coordinated by OLP staff, employees and volunteers were offered the Moderna vaccine starting in January 2021.

The basement of the residential home was converted into a temporary vaccination clinic where people could be safely and quickly accommodated. By early summer, leadership was proud to report a 95 percent vaccination rate for the organization. Our thanks to everyone for doing your part to help.

Who are you getting vaccinated for? The reasons people rolled up their sleeves varied, but the goal was the same: get that immunity! Whether it was to protect an immunocompromised loved one, help slow the spread Covid, or for self-protection, it was powerful to see their smiling faces and handwritten reasons.

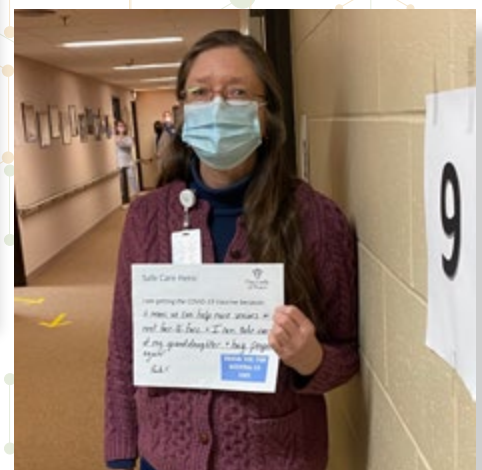
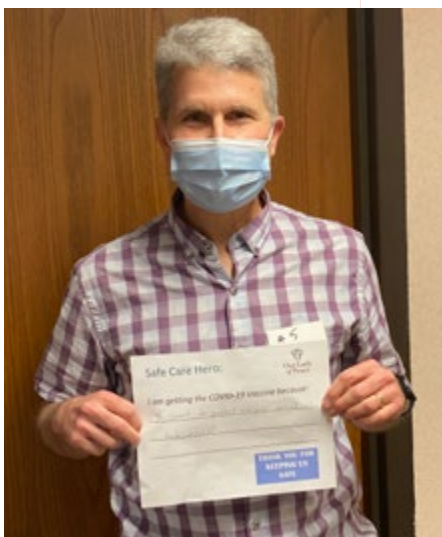
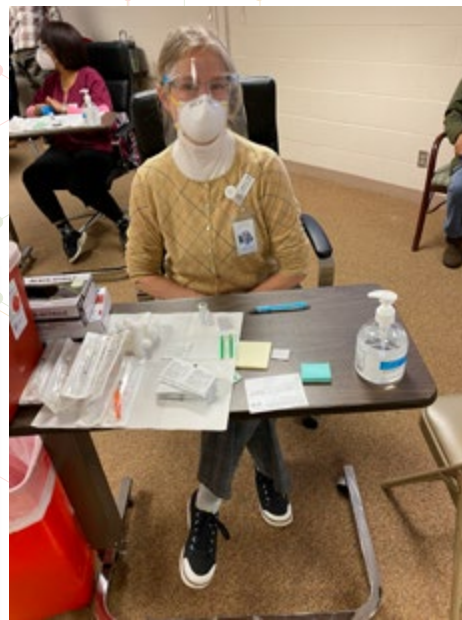
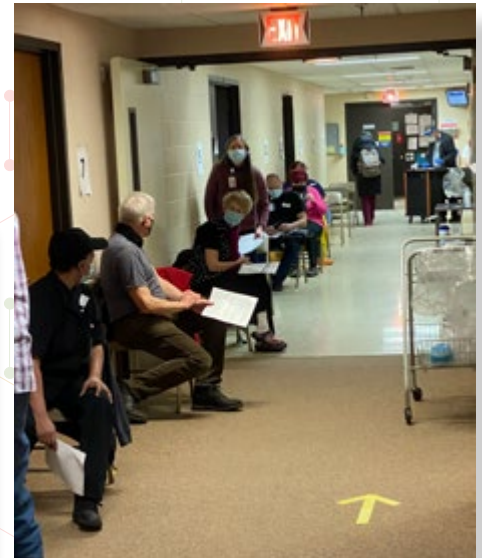

## THE BLUEBIRD SINGS AGAIN



*Writing helped Kristy Boike process her grief. Then it led to a picture book.*

Kristy Boike's journey through grief has led her to unexpected places. The latest surprise: She is now a published author.

*Rise Up, Little Bluebirds* tells a sweet tale of grief and community through the eyes of a bluebird family that is searching for ways to keep the memory of their dear Grandma Bluebird alive. The picture book was written by Kristy, whose mother Pat Rudolph was cared for at Our Lady of Peace.

With tender text and vibrant illustrations by British artist Kathryn Inkson, the book enables parents, professionals and educators to help children see grief through a lens of hope and to give them a language to talk about difficult emotions.

times that though we might be separated from the ones we care for, love is the unending connection that binds us all," said Kristy, a Minnesota mother of four who turned to writing to help process her grief.

The book is receiving widespread praise from grief counselors. "This lovely children's book is the embodiment of how one can heal by telling their story, by helping others and by continuing legacy," said Carolyn Kinzel, president of Brighter Days Family Grief Center.

This isn't the first time Kristy has embraced a creative outlet to honor her beloved mother. She also helped her father Ron Rudolph turn his grief into a beautiful tribute by creating bluebird houses in Pat's memory. Bluebirds were her favorite bird.

Rudolph's Bluebird Houses are now sold worldwide on Facebook Marketplace, with a portion of the proceeds being donated to Our Lady of Peace.

"My mom continues to shine through me in this way," Kristy said.

You can purchase a copy at [riseuplittlebluebirds.com](http://riseuplittlebluebirds.com).

*Photos courtesy of Rose Newman at Minnesota Aperture Photography.*



*Kristy and her husband, Joe, with children: Grace, 15; Noah, 5; Ryan, 14; and Matthew, 17.*

# FULFILLING A LONGTIME DREAM

BY LISA SWEENEY



*Lisa Sweeney,  
Director of Development*

What a time to be at Our Lady of Peace!

The Covid-19 pandemic upended our operation, requiring our staff to step up in a profound new way. Now an ambitious capital campaign is underway, enabling us to provide the unthinkable for a free hospice: private rooms for each patient, at a first-rate standard. This has been a lofty dream, and we are so excited it is now within grasp, thanks to the incredible generosity of our friends and donors.

We officially began fundraising last December. Much to our delight, we raised more than 80 percent of our goal in less than eight months!

The silent phase of the campaign ran through June, providing an opportunity to meet with key supporters. Then a terrific Pioneer Press article announced our campaign. Frederick Melo did an excellent job telling our story, beginning with the account of a resident who led kung fu classes from his wheelchair here a week before his death. It garnered multiple donations, sight unseen.

Right around this time, The Wasie Foundation notified us of a \$400,000 match they would provide. We were beyond thrilled!

The campaign hummed along, and in August, we received an anonymous gift of \$100,000. It is incredibly touching to receive such a large donation anonymously. Someone, somewhere wanted to make a big impact and receive no credit. I pray for this person, who inspires me to give more of myself every day. The donation is being matched this fall, doubling its impact.

The finish line is near! We hope to conclude our fundraising at the end of the year. Soon we'll be celebrating our 80th birthday with spectacular entertainment and speakers. You're invited! Watch our website for updates. It will be a joyous occasion.

I commend the development team for working around the clock. Debbie Swanson and Heather Zenk are incredible colleagues! I also owe a huge thanks to my wingman Father John Malone, who knows everyone and can always crack a joke. At every turn, his wisdom and wit have lent momentum to this ambitious campaign.

This is a remarkable time for Our Lady of Peace, when our history feels so alive and our future is clearer than ever. I will always be grateful to be right here, right now.

***To help us cross the finish line, contact Director of Development Lisa Sweeney at 651-789-6826 or [lisas@ourladyofpeacemn.org](mailto:lisas@ourladyofpeacemn.org).***

## THANK YOU!

Thank you to all who have contributed to our capital campaign, Support. Strengthen. Sustain. We are blessed by your generosity. Our fundraising effort is still underway! A comprehensive list of our generous donors will be published in the 2022 edition of *The Journey*.



# ANNUAL REPORT

We are pleased to present the following snapshot of the financial well-being of Our Lady of Peace Home. 2021 was a remarkable year thanks to the generosity of our donors. Our operations were supported by unprecedented numbers of donors and estate gifts. These gifts will go a long way toward ensuring that we will continue to provide free end-of-life care to those in need for years to come. Continued support from our benefactors will be crucial for maintaining our unique ministry.

## Our Lady of Peace Home

Statement of Activities and Changes in Net Assets  
For the year ended June 30, 2021

### Revenues and Other Support

Hospice Community	\$3,740,291
Hospice (The Home)	2,295,747
Home Health	755,165
Highland Block Nurse	111,107
Our Lady of Peace Donations	2,976,192
Other Revenue	1,692,698
Other Support and Investments	4,047,185
<b>Total Revenues and Other Support</b>	<b><u>\$15,618,384</u></b>

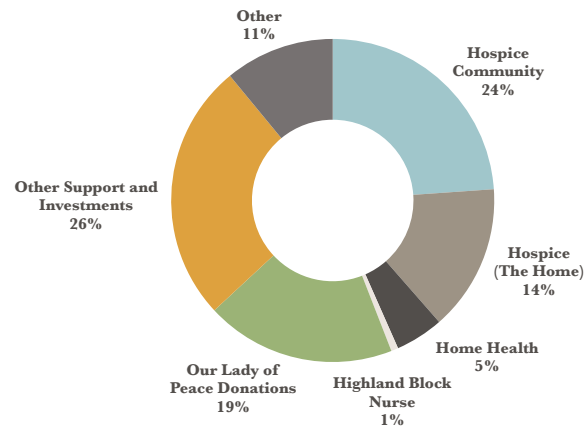

### Expenses

Program Services	\$7,803,619
General and Administrative	2,008,948
Fundraising	271,436
<b>Total Operating Expenses</b>	<b><u>\$10,084,003</u></b>

Excess (deficiency) of revenues over expenses	\$5,534,381
Change in temporarily net assets released from restrictions	2,497,970
<b>Change in Net Assets</b>	<b><u>\$8,032,351</u></b>

## GENEROUS DONORS

Our Lady of Peace Home is pleased to acknowledge these donors in the following pages. These gifts were received between July 1, 2020 and June 30, 2021. Every effort is made to ensure accuracy. If you see an error or omission, please contact Lisa Sweeney at 651-789-6826.

### Anniversaries

55th Wedding Anniversary of  
John and Darlene Zurawski  
Darlene Zurawski

80th Anniversary of  
Bob and Florina Fienhage  
Patricia Fienhage Werden

### Annual Annunciation Dinner

Annunciation Parishioners  
Sally Alvey  
Kari Ball  
John and Bonnie Bedard  
Douglas and Denise Borglund  
Audrey Boyle  
Amy Buelow

Joseph and Nancy Burkhardt  
Joseph Busch  
Rose Mary Byrne  
Cheryl Carlson  
Julie Carroll  
Joanne C. Carroll  
Church of the Annunciation  
Helen Corkran  
Sean and Joan Curtan  
Jill De Sibour

Father Bill Deziel  
James Dunn  
Michael and Colleen Eckman  
Richard and Penny Fick  
Georgina Frana  
Bruce and Christine Frank  
Patricia Gleason  
Kenneth and Therese Heer  
Ann Hoffman  
Shiro and Patricia Katagiri

Judith Kattreh  
 Thomas and Virginia Kern  
 Constance Klaers  
 Dan and Sarah Klein  
 Joan McCoy  
 Franz and Carol Metzger  
 Joan Moffatt  
 Matthew and Tracy Moosbrugger  
 Janice and Timothy Mulcahy  
 Elizabeth and Roger O'Daniel  
 Kevin and Theresa Orth  
 Mark and Margaret Pospisil  
 William Prince  
 Cynthia Prince  
 John Prola  
 Tom W. Reddin  
 S. Andrew and Elizabeth Roth  
 Jim and Pat Rudolph  
 Catherine Schack  
 Carol Skala  
 Steven and Shelley Snedeker  
 James and Joan Soholt  
 Robert and Tamara Sorenson  
 Rachel Stavrou  
 Debbie and Tim Swanson  
 Lorna Taketa  
 Julie Thompson  
 Mary and Jerry Tillman  
 Helen Trepanier  
 Jewel Turcotte  
 Mary Beth Udem  
 Anna Walker  
 Deborah Warren  
 Mary Grace Westman  
 Daniel and Madolane Zydowicz

### **Annunciation Nut Sale Fundraiser**

Paige Berg  
 Douglas and Denise Borglund  
 Sean and Joan Curtan  
 Joseph C. Egan  
 Energy Savers Insulation  
 Nicholas and Christine Fritzen  
 Timothy and Annette Gagliardi  
 Ray and Sally Gleason  
 Rose Marie Gram  
 N. David and Jeanette Honnigford  
 Joyce Howes  
 John and Kari Hullsiek  
 Peter and Bridget Jaeger  
 Thomas and Emily Koenig  
 Dennis and Jean Lee  
 Mary Mahoney  
 McGill Brothers, Inc.  
 Daniel O'Brien and Catherine Dolan  
 Elizabeth and Roger O'Daniel  
 Jessolyn Odishaw  
 Patricia A. Pedersen  
 Connie and Jack Pelter  
 Mark and Margaret Pospisil  
 Katherine Remus  
 Kaye Richardson  
 Patricia Roth  
 Nicholas and Kathryn Roth  
 Gregory and Mary Susan Schmidt

Steven and Shelley Snedeker  
 Lisa Sweeney and Scott Korzenowski  
 Mary and Jerry Tillman  
 Helen Trepanier  
 Jewel Turcotte  
 Colleen Werle Rourke  
 Helen Weides  
 Stephen and Elizabeth Zenisek  
 Daniel and Madolane Zydowicz

### **Birthdays**

Gerald Fisher  
 Carol T. Fisher  
 Toby Folwick's 50th Birthday  
 Floyd and Erma Folwick  
 Diane Hanks  
 Glen and Diana Van Wormer  
 Patricia "Pat" Hasse  
 Janet Fairbanks  
 Robert Nystrom  
 Joanne M. Pevovar  
 Ottavio Savina  
 Phyllis DeLisi  
 Haley Joy Tate  
 Carl and Kristine Maier

### **Brick Memorial**

Jonathan Blinderman  
 The Bye and Krogman  
 Charitable Account  
 Joanne C. Carroll  
 Mary Comford  
 Jackie R. Danielson  
 Barbara Dufault  
 Herr Family  
 Sharon Hestad  
 Ronald Hoffman  
 Cheryl Larson  
 Scott and Malia Leick  
 Colin and Lisa McKeown  
 Anh Ngo  
 Michael Peterson  
 Mark and Margaret Pospisil  
 Lavoid Rhode  
 Berle Richman  
 Steve and Darcy Roessler  
 Rick and Eileen Sandahl  
 Joan Schmeckpeper  
 John Snyder  
 Linda Stark  
 Jennifer and Jeff Strack  
 John Thomas

### **Butterfly Release**

Anonymous  
 Geraldine Abbott  
 Andrea Adams  
 Larry Ahlberg  
 Richard and Judith Ahlstrom

Loretta Alden  
 Ginny Aldrich  
 Mary and David Alexander  
 Darlinda Alexander  
 Keely Alger  
 Diane Alitz  
 Joseph and Jane Amberg  
 Sue Amundson  
 Katherine and Gary Andersen  
 Angela Anderson  
 Roberta Anderson  
 Stanley and Marlys Anderson  
 Lois Arholm  
 Stacy Baecker  
 David and Barbara Baierl  
 Thomas and Laura Bakk  
 Carroll Barnes  
 Margaret Barrett  
 Mark Barrett  
 Eleanor Bartholomew  
 Lenette Bauer  
 Kathleen and Dave Bauerfeld  
 Barbara Baumann  
 Loretta Beckley  
 Diane and Randy Behrendt  
 Kathleen Belland  
 David and Judy Benda  
 Julie Berg  
 Teresa and Anton Berger  
 Ronald and Catharine Berqual  
 Lynn Berres  
 Steven and Linda Berry  
 Ann Bettenburg  
 Helen Bever  
 Robert Bilotta  
 Joseph Bilski  
 Charmaine Bing  
 Joseph Black  
 Virginia Blase  
 Mary Ann Blechinger  
 Julie Boeser  
 Gerald and Jean Bohlig  
 Paul and Melissa Boland  
 Michael and Karen Boland  
 Janice Bolin  
 Mary Lou Bolles  
 Cynthia Bond  
 Jeanine and David Bonn  
 William and Joan Borchers  
 John and Virginia Bordeaux  
 Joanne Borocki  
 Diane Borries  
 Jennifer Botz  
 Anna Botz  
 Bob Boudewyns  
 Marie Boulos  
 Barbara Bower  
 Hans and Colleen Brakob  
 Carolyn E. Breitbart  
 Charles and Alice Bresnahan  
 Steve Bringe  
 Bill and Ardis Brink  
 David and Elizabeth Brodhead  
 Ronald and Clare Broos  
 Karen Brotzler  
 Alexandra Brueggeman  
 Pamela Brust

Paula Brust  
 Anita and Timothy Buel  
 Regina Bukovich  
 Rachel Burgess  
 Courtney Burks  
 Kathryn and James Burns  
 Elizabeth Burr  
 Mary and David Burrill  
 Joseph Busch  
 Margaret and Dave Bushlack  
 Marlene Buskirk  
 Mary Butrum  
 Maureen Buttrick  
 Michael and Nancy Byrne  
 Lucille Calguire  
 Major Thomas P. Carney USMC  
 Joanne C. Carroll  
 Nicholas and Dawn Caruso  
 Mary Cary  
 Patricia Casey  
 Thomas and Kate Cassidy  
 Kat Castilow  
 Mary Caylor  
 Joy Cedarleaf  
 Peter and Mary Cermak  
 Gary Christensen  
 Lawrence and Patricia Clemens  
 Michael and Victoria Cobian  
 David and Joyce Commerford  
 Mary Conghaile  
 Neil Connelly  
 Tamera Connelly  
 Charles and Rose Conroy  
 Kathleen Cook  
 Christopher Cook  
 Adina Coomes  
 Vicki Corrigan  
 Timothy Cotroneo and Judy Grundtner  
 Thomas and Teresa Cowley  
 Tia and Thomas Crane  
 Robert and Mary Crnobrna  
 Kathleen Cullen  
 Wendy and Stephen Culley  
 Jackie R. Danielson  
 Patrick Darcy  
 Ronald and Judith Davidson  
 Barbara Decker  
 Kathleen and Kevin DeGonda  
 Sigismund and Diane Dekany  
 Anatalia DeLao  
 Lori DeNert  
 Gerard and Mary Devaney  
 Philip and Linda DeZelar  
 Shirley Dickinson  
 Barbara Dickson  
 Mary Dinger  
 Joan T. Dolan  
 John and Davina Donald  
 Jan Dooper  
 Jan and Joel Dorn  
 Patricia Downey  
 Rick and Kelley Draeger  
 George and Patricia Dramdahl  
 Jeanne Driscoll  
 Sharon and Raoul Dufresne  
 Steven and Elizabeth Dupay  
 David Earenficht

Sara Eby  
 Gloria Eddy  
 Wayne Eger  
 Anna Elasararian  
 Diane Elmajri  
 Sandra S. Elmstrom  
 Elizabeth Englund  
 Anna and Gerald Ennis  
 Lori Erichsen  
 Cynthia Erickson  
 Arthur B. Ettl  
 Lynn Evans  
 Viola Fahrendorff  
 David and Lorraine Fait  
 Elizabeth Farrell  
 Jeffrey and Mary Faust  
 Dena Favilla  
 Michelle Feldhake  
 Carla and George Feldhamer  
 Ramona and Max Fenna  
 Daniel and Susan Ferber  
 Gary and Beatrice Ferdelman  
 Bonita Ferguson  
 Carol Fiedler  
 Jill Figgins  
 Anna Marie Fischer  
 Connie Fisher-Knutson  
 Barbara Fitzpatrick  
 Thomas and Faye Flaherty  
 Karen and Mike Flanagan  
 Floyd and Erma Folwick  
 Susan Forrest  
 Cheryl Fosdick  
 Laurie Fountain  
 William Foussard  
 Rita Fox  
 Tierney Fox  
 Jeanne Frank  
 Mary Franklin  
 Jeff Franko  
 Elizabeth Frenzel Jones  
 Patricia J. Frey  
 Dennis and Sharon Frick  
 Joan E. Friske  
 Jean Froehle  
 Carol and Scott Fuhrman  
 Lynn Fuller  
 Katherine Furedi  
 Judith A. Gabriel  
 Priscilla and Thomas Gadow  
 Linda Gali  
 Mark and Nancy Gallagher  
 Gwen Gallant  
 Lawrence Garber  
 Barbara and Charles Gau  
 Patricia Gavilan  
 Susan Gay  
 James Gehlen  
 Tara and Scott Geisler  
 Eveline Georges-Benner  
 Nancy Georgi  
 Linda Gerenz  
 Mary Gibbs  
 Donna Gieske  
 Thomas Gilde and Mary Orr  
 Shannon Gilmore  
 Shirley Gilmore  
 Michael and Laurie Gold  
 Jean Golden  
 David and Julie Gonsoski  
 Victoria González  
 Mary Goodell  
 Catherine Gorr  
 Deborah Grant and Thomas Carney  
 John and Cheryl Gray  
 Chuck and Maureen Gregg  
 Nancy Grimes  
 Louis Grittner  
 Roy J. Grohs  
 Charles and Barbara Groth  
 Thomas Gullett  
 Donna M. Gustafson  
 Birgit Haagenson  
 Beatrice Hall-Ebersole  
 Rose Anne Hallgren  
 Joyce Halverson  
 John and Rachel Halvorson  
 Nora Nell Hamberge  
 Mark and Elizabeth Hamel  
 Delores Hance  
 Dennis Haney  
 Kenneth and Mary Hanley  
 Nancy J. Hansen  
 Annette Hansen  
 Lauren Harmeyer  
 Lois J. Harms  
 Charles Harriman and  
 Karla Slick Harriman  
 Bridget Harrington  
 Dolores Harrington  
 Patricia Hasse  
 Diane Haugen  
 Daniel J. Hauser  
 Mary Hauser  
 Edward and Peggie Hawkins  
 George Hawkins  
 Karen Haynes  
 Steven and Faye Hefele  
 Amber and Chad Heggstad  
 Neil and Anna Heiden  
 Janice Heinen and Donald Christensen  
 Frances and Jared Hendler  
 Paula Heppner  
 Barbara and Andrew Hernandez  
 Barbara Higgins  
 Beverly and John Hill  
 Gregory and Mary Hirsch  
 Deloros D. Hobrough  
 Geraldine Hodgson  
 Michelle Hoekstra  
 Sharon Hogenson  
 Kathryn A. Hogle  
 Harry and Kathleen Hohman  
 Geraldine Hohn  
 Kristi Holmquist  
 Wayne and Nora Hornicek  
 Constance Hoyer  
 Katherine Hubbard  
 Susan Hulbert  
 John and Kari Hullsiek  
 Kathleen Huls  
 Nanette Husnik  
 William Huth  
 Janet Kroll Indrehus  
 Cheryl Irwin  
 Donald Jackson  
 Robert J. Jackson  
 Linda Jambik  
 James Jansen  
 Roxanne Jarosz  
 Ellie Jarvinen  
 Margery Jaschob  
 George Jelinek  
 Martha Johnson  
 Catherine Johnson  
 Debra Johnson  
 Mary Anne Johnson  
 Lora Johnson  
 Roy and Kathryn Johnson  
 Donald Johnson  
 Patricia and George Johnson  
 Denise and Dan Johnson  
 Matthew Johnson  
 Sandra Johnston  
 Thomas and Cynthia Jones  
 Carol Jordan  
 Evelyn T. Jorgensen  
 Sandra Josephs  
 Walter Jost and Ellie Brenny  
 Jane Juntti and Robert Lillevold  
 Gerald and Jean Kallevig  
 Thomas and Norma Kaluza  
 Mary Kaluza-Riviere  
 Patrick and Alexandra Kane  
 Kathryn Karel  
 David and Karen Karges  
 Richard and Caroline Kasel  
 Alan and Cheryl Kaup  
 Ellen Kavanagh  
 Roger and Marian Keapproth  
 David Kelley  
 Mark and Julie Kelly  
 Jean Kemp  
 Shannon Kennedy  
 Todd and Cheryl Kennedy  
 Maureen Kenney  
 Patricia Kiefner  
 Denny and Catherine Kilbane  
 Mary Kiley  
 Patricia and David Kincer  
 Kathleen and Stan Kinkead  
 Victor Klein  
 Lester and Janice Klos  
 Ronald and Lynn Knapp  
 Barbara Knotz  
 Leonard and Christine Knotz  
 Richard Kolbeck  
 Christopher and Lisa Konecny  
 Rosemary Kostohryz  
 Jeffrey and Kerri Kotsmith  
 Thomas Kottke  
 Christine Kraimer  
 Antoinette Krattenmaker  
 Jim and Mary Kremer  
 Barbara Kreuzscher  
 Jeanette Krueger  
 Paul and Lisa Kulhanek  
 Josephine Kusz  
 Barbarajo Kuzelka  
 Margaret Kuznia  
 Patricia Lafontaine  
 Kathleen M. Laird  
 Bambi Lambert  
 Debra and Peter Lane  
 Terence and Loren Langan  
 John and Marie Lange  
 Phyllis Langfield  
 F. Thomas and Carol Lanners  
 Mary Ann Lapitz  
 Kevin Larson  
 E. Douglas Larson  
 Carol Lau  
 Kathleen Laughlin  
 Jean and Mark Lavalier  
 Steven and Tamara Lawson  
 Gregory and Susan LeBlanc  
 Donald Lee and Diane Miller-Lee  
 John and Donna Lee  
 Jacqueline and Chris Lee  
 Thomas and Mary Geraldine Lee  
 John Leguil  
 David Leitzke  
 Carol Lentsch  
 Penny and Penny Lepinski  
 Deb and Nicholas Leske  
 Mike and Rose Lethert  
 Gerald Leyde  
 Terrill and Darlene Linderholm  
 Fay Lindmeier  
 John and Kimberly Lindquist  
 Ralph Lionetti  
 Margaret H. Lipa  
 Susan Livingston  
 Nola Livley  
 Anita Loerzel  
 Robert J. Logelin  
 Beverly Long  
 Paul and Dellavon Longen  
 Doris Lothrop  
 Jeanne Lowe  
 Nancy Lueder  
 Stella Lundquist  
 Jeri Maciejewski  
 Joan Madison  
 Patricia Maietta  
 Marguerite Maloney  
 Marie Mann  
 Gregory and Mary Mann  
 Nina M Manzi  
 Alan Marcovecchio  
 Julie Maresh  
 Gretchen Marshall  
 Richard and Gail Martin  
 James and Ruth Martin  
 Burton and Mary Jo Martinson  
 Donald and Barbara Marystone  
 Lynn Mason  
 Barbara Matthews  
 Loreen and Jeff Matzka  
 Gregory and Mary Maw  
 Pamela and Jeffrey Maxa  
 Carole M. Mayers  
 Kay and Allen McAloney  
 Joyce McCabe  
 John and Carla McClellan  
 Susan McConville  
 Susan and Scott McDonald  
 Jean and Thomas McGough



Carol M. McGough  
 Gerald and Margaret McGrath  
 Barbara McGregor  
 Gary McLean  
 Francis and Dorothy McMahan  
 Eugene McMahan  
 Eileen McNamara  
 Robert and Joann McNeil  
 Thomas McPartlan  
 Susan McShane  
 Dean Mealey  
 Marlene Mehr  
 Mary Mehsikomer  
 Mark and Stacey Meyer  
 Richard Meyers  
 Susan and Kenneth Meyers  
 Rolf and Karen Middleton  
 Richard and Linda Miller  
 Charlotte Miller  
 Joan E. Miller  
 John Mills and Kate Buckley Mills  
 Elizabeth Minogue  
 James and Judy Misencik  
 Maureen Mitch Peterson and  
   Gary Peterson  
 Millie Minarevich  
 Richard and Lila Moberg  
 Donald and Susan Mockenhaupt  
 John Moeller  
 Kathleen and Blake Mohr  
 Laurie Mondry  
 Mildred Monsen  
 Joel and Judy Montpetit  
 Aida Morales  
 Timothy Morin  
 William and Norma Morley  
 Mary and Terry Morris  
 Marie Mortek  
 Gregory Mulally  
 Janice and Timothy Mulcahy  
 Susan Murphy  
 Margaret Murphy  
 Dean and Ann Myran  
 Patricia Nalipinski  
 Nancy Naslund  
 Manuel and Janelyn Navarro  
 John and Barbara Nelson  
 Karen Nelson  
 Susan R. Nelson  
 Gary and Bonnie Neunsinger  
 Susan Newman and John Wagner  
 Tuan V. Nguyen  
 Melissa and Chris Nordin  
 Kathy and Steven Oakley  
 Georgia O'Brien  
 Sean and Julie O'Brien  
 Inga Oelschlager  
 Yvonne Olding  
 Charles Oleheiser  
 David Olsen  
 Katherine Olsen  
 Ronald and Sharon Olsen  
 Colleen Olsen  
 Emmelie and Norman Olson  
 David and Barbara Olson  
 Jean and Stephen Olson  
 Geraldine A. Olson

Carol Olson  
 Jeanne Olson  
 Nancy Olson  
 Sandra Olson  
 Douglas and Judith Osland  
 Gregory Osterbauer  
 Joe and Dory Otto  
 Paul and Lynn Otto  
 Sonia Palacio  
 Mark Brooks and Deborah Paone  
 Dorothy Papenheim  
 Emily Parker and Michael Nawrocki  
 James Paul  
 Robert Paul  
 Robert and Dorothy Paulson  
 Christine Paulson  
 Linden Pederson  
 Mark and Barbara Pederson  
 Gregory and Ellen Pelletier  
 Aurelia Peschken  
 Elaine Pesek  
 Thomas Petermeier  
 William and Mary Petersen  
 Robin Peterson  
 Dale and Janice Peterson  
 Kenny and Faith Peterson  
 Madonna Peterson-Jones  
 Josephine Petron  
 Joanne M. Pevovar  
 Carol Pevovar  
 Cheryl and Michael Pfeiffer  
 Diane Pierce  
 Vincent Platt and Carolyn Nayematso  
 Douglas Plehal  
 Dorrie Ploof  
 Mary Poidinger  
 Julie and Alex Polinsky  
 Gregory Polski  
 Terri Poole  
 Jorge Popoca  
 Mark and Margaret Pospisil  
 Mary Poston  
 Peter Prestrud  
 William Prince  
 Anita and Duayne Proehl  
 Progressive Packaging, Inc.  
 Sharon Quale  
 Patrick and Michelle Quinlan  
 Thomas Quinn  
 Robert Quirk  
 Ruth and Steve Quisberg  
 Lynn Radecki  
 Lori Raduenz  
 Larry Ramsey  
 James and Beverly Randall  
 Mike and Lonnie Ratzlaff  
 Mary Lou Rauchwarter  
 Terry Reasoner  
 David and Katie Reeder  
 Gary and Gorganne Reierson  
 Kathleen A. Richardson  
 Harold and Margaret Riehm  
 Joe Riskevich  
 Alice Ritter  
 Joy Robbins  
 Lisa Robinson  
 Margarita Robinson

Pauline Rodger  
 Diane and Ira Roff  
 Mary Rogers  
 Patricia Rolewicz  
 Peter and Mary Beth Ronza  
 Lucy Rooney  
 Leona Ross  
 Mary Ross  
 Elizabeth Rothstein  
 Marsha Rotramel  
 Louise Route  
 Christopher and Tyler Route  
 Ken Rucker  
 John Ryan  
 Mary Lou S. Salas-Jesness  
 Sue Salinaz  
 Allan and Carol Sallee  
 Phyllis Salmen  
 Amy Sampson  
 Robert Sampson  
 Richard Sanford  
 Melissa Sauerwein  
 Elaine Scheunemann  
 David and Judy Schifsky  
 Jack and Judith Schlukebier  
 Barbara Schmidt  
 Dotty Schmidt  
 Douglas and Mary Schoen  
 Sister Catherine Schoenecker  
 Kathy and Wade Schowalter  
 Diann Schreifels  
 Albert Schroeder  
 Susan Schuler  
 Beverly and Kevin Schulte  
 James and Maxine Schultz  
 Michael and Jeannie Scott  
 John and Judy Seibel  
 Marion Selid  
 Steven and Linda Setterlund  
 David and Julie Seykora  
 Susan R. Seymour  
 Daniel C. Shamon  
 Marcia Shaw  
 Robert and Marie Shields  
 Donald and Bernice Shipley  
 Patricia and Richard Simmons  
 Toni Simmons  
 Steven Sims  
 Maureen Singleton  
 Terry and Valerie Skrypek  
 Father Michael Slusser  
 Monique Smitala  
 Cassandra Smith  
 Robert and Jane Smith  
 Paul and Catherine Snyder  
 Tracey Solei  
 Deanna Solomon  
 Margaret Sourile  
 Joseph Spano  
 Ronald and Teresa Spencer  
 Archie Sperry  
 David and Deborah Spiess  
 Bob and Barbara Spiller  
 Mark and Maribeth Spreeman  
 Stanley J. Sroga  
 Sarah Staab  
 Susan Stakston

Marty and Susan Starkey  
 Cheryl Starks  
 Kathy Stechmann  
 Louis Stefanich  
 Ann Stevenson  
 Robert and Heidi Stevenson  
 Mary Stock  
 Thomas and Diane Stockwell  
 Glen and Susan Stoever  
 Margaret Stoick  
 Thomas Stolarek  
 Gary and Jane Storm  
 Joan Stout  
 Anne and Rodney Stowell  
 Mary and Steven Strafelda  
 Linda Straley  
 Virginia Strese  
 Barbara Summerfield  
 Mary Sumpmann and John Hoshal  
 Richard and Karen Sundberg  
 Katherine Swaser  
 Lisa Sweeney and Scott Korzenowski  
 Sheila Sweeney  
 Robert Tautges  
 Kathy and Daniel Taylor  
 Nancy Teel  
 Thames  
 Arthur J. Thell  
 Jon and Leah Theobald  
 Charlene Thoenke  
 James and Judith Thomas  
 Barbara Thompson  
 Kathryn and Gilbert Thostenson  
 Richard Tollefson  
 Wayne and Joyce Tonn  
 Mary Torborg  
 Mary Trauba  
 Carrie Treptow  
 Margaret Trondson  
 Michael and Shannon Tupper  
 Roberta Turner  
 Mary Tymoshuk  
 Geraldine A. Ulness  
 Thomas and Joann Urbanski  
 Barbara Valencour  
 Robert and Gladys Valencour  
 Richard Vanneste and Linda Manfre  
 Roma Vasseur  
 Eugene Vavra  
 Jacqueline Veiman  
 Stephen Venable  
 Michelle Vikre  
 Richard and Sheila Vitelli  
 J. David and Kathleen Vogel  
 Susan K. Vokaty  
 Janet Wagner  
 Laura Wakefield  
 Shirley Waldvogel  
 Marianne Walker  
 John and Susan Wallace  
 Catherine Wallerus  
 Harold Walsh  
 Janet Walters  
 Kim Webster  
 Karen Weeks  
 Helen Weides  
 Frank and Jill Weis

James and Jean Weiss  
 Rose Welton  
 Lois Wenz  
 Ernest and Bonnie Wepplo  
 Terrence and Rita Werth  
 Peggy Westerman  
 Carol Whaley  
 Patricia White  
 Suzanne and Michael Wickham  
 Dolores Wiggan  
 Wendy and James Willett  
 Robert Williams  
 Ella Wilsey  
 Patricia Wilson  
 Fancy Winslow  
 Dan Winslow  
 Laurel Winsor  
 Avona Winters  
 Merikay Wisely  
 Teresa Woelfel  
 Ronald and Lori Wolkerstorfer  
 Michael and Pamela Wood  
 Pauline Wood  
 John and Mary Wren  
 Laurence and Judith Wryk  
 Ruthie Wuollet  
 Paula Wynnycykj  
 Shirley Yates  
 George and Susan Yoshida  
 Doris Zachary  
 Linda Zelada  
 Leonard and Marie Zimmer  
 Richard J. Ziton  
 Rae Lynn Zuehlke

## Celebration of Life

Anonymous  
 Jane Adamson  
 Elmo Alexander  
 Keely Alger  
 Joseph and Jane Amberg  
 Sumathy and Manning Ambrose  
 Henry and Teri Amon  
 Daniel Amon  
 Katherine and Gary Andersen  
 Nkem Anderson  
 Leora Anderson  
 Vince Anderson  
 Mary Jo and Scott Anderson  
 Roseanne M. Anderson  
 Susan Anderson Horner  
 Kathryn Andrews  
 James and Suzanne Babin  
 James and Mary Bacha  
 Justine Badzinski  
 Donna Barbeau  
 Margaret Barrett  
 Mark Barrett  
 Marjorie Bartho  
 Ann Bartholomew  
 Richard and Diane Bartholomew  
 Virginia M. Battis  
 Helengrace Bauer  
 James and Marlene Bauer  
 Jeanne Baumann  
 Eileen Baumgartner

Frances A. Beaudry  
 Ann Becherer  
 Stephen Behnen  
 Diane and Randy Behrendt  
 Lely Beitner  
 Dale and Susan Belter  
 David and Judy Benda  
 Donald and Christine Benson  
 Elaine Benson-Moosbrugger  
 Thomas and Colleen Bergstrom  
 Deborah Beringer  
 Marie Berliner  
 Robert Bernards  
 Steven and Linda Berry  
 Douglas and Judith Bestler  
 Jesse and Stacy Bewley  
 Bonita Bigelbach  
 Charmaine Bing  
 Michelle Blair  
 Virginia Blase  
 Maryann Bloch  
 Catherine Borer  
 Joanne Borocki  
 Roger and Margaret Borowicz  
 Diane Borries  
 Lance and Judith Bougie  
 Marie Boulos  
 Patrick Branigan and  
 Patrice Schober-Branigan  
 Traci Bransford  
 Jane Brantseg  
 Marlene Braun  
 Donald and Barbara Bredthauer  
 Bill and Ardis Brink  
 Drew Brooks  
 Karen Brotzler  
 Helen K. Brown  
 Alexandra Brueggeman  
 Pamela Brust  
 Paula Brust  
 Joane Buche  
 Children of Frederick Rossi Buck  
 Jeanne Buckeye  
 Barbara and Gordon Buesgens  
 Sheila M. Burch  
 Rachel Burgess  
 Judy Burns  
 Robert Busch  
 Margaret and Dave Bushlack  
 Marlene Buskirk  
 Mary Butrum  
 John and Peggy Butterfield  
 Maureen Buttrick  
 Mary Byrne  
 Steven Byrnes  
 Mary Campbell  
 Robert and Lois Carlson  
 Bonnie Carlson  
 Scott and Joanna Carlson  
 Gregory and Nancy Carlson  
 Gary and Joan Carpenter  
 Joanne C. Carroll  
 George and Linda Carroll  
 Mary Cary  
 Patricia Casey  
 Dolores Casey  
 Robert and Mary Casper

Thomas and Kate Cassidy  
 James and Susan Cassidy  
 Joy Cedarleaf  
 Pamela Chickett  
 Dennis and Peggy Chirhart  
 Gary Christensen  
 Josephine Christensen  
 Jeanette Chwialkowski  
 Thomas Clifford  
 Jerry and Mary Clysdale  
 Ronald Coenen  
 Carol Colloton  
 Donald and Heather Compton  
 Ralph Congdon  
 Frank and Joann Conney  
 Susan Conway  
 Claire Cook  
 Cooney Family  
 Thomas Countryman and  
 Susan Murphy  
 Janie and Bob Craig  
 Robert and Mary Crnobrna  
 Linda K. Crosby  
 Mary Kay Crosby  
 Joelle Crosson  
 Kathleen Cullen  
 Wendy and Stephen Culley  
 Patricia A. Curtis  
 Paul Cyr  
 William and Maureen Daehn  
 John Dalrymple  
 Jackie R. Danielson  
 Betty Danks  
 Ronald and Judith Davidson  
 Richard DeBlicke  
 Barbara Decker  
 Kathleen and Kevin DeGonda  
 Mary and Joseph Delaney  
 Anatalia DeLao  
 Phyllis DeLisi  
 Steve Demzuk  
 Toni DeRosier and Jerry Hertel  
 Rosemary Diamond, Dana Petti, and  
 Allen Crutchfield  
 Susan Diekrager  
 Mary Dinger  
 Mary Ann Dircks  
 Randy Dodge  
 Janet Dombrow  
 Michael and Deborah Donnelly  
 Patricia Downey  
 Dan Doyle  
 Timothy Du Bois  
 William Duffy  
 Janet Durand  
 Gloria Eddy  
 Wayne Eger  
 Terri Eide  
 David and Mary Ek  
 Julie Ellingson  
 Rosalind Elmquist  
 Sandra S. Elmstrom  
 Lorraine Emilson  
 Lori Erichsen  
 Cynthia Erickson  
 Roberta Erickson  
 Joyce Ewest

Exclusive Interiors, Inc.  
 Viola Fahrendorff  
 Deborah and Jerome Fangel  
 Holly Farrell  
 Elizabeth Farrell  
 Father Jerome Fehn  
 Deborah Fehrman  
 Carol Felber  
 Gary and Beatrice Ferdelman  
 Bonita Ferguson  
 John and Valerie Ferrian  
 Carol Fiedler  
 Troy and Donna Field  
 Teresa Fimon  
 Brad and Holly Finer  
 Renee Finer  
 Anna Marie Fischer  
 Thomas and Faye Flaherty  
 LaVerne Fleischhacker  
 Charles and Andrea Foster  
 Laurie Fountain  
 Barbara Fowler  
 Margaret Frank  
 Lawrence Friedl  
 Kathy and Fred Friedman  
 Joan E. Friske  
 Doris Frost  
 Janet Fuchs  
 B. Franklin and Susan Fuller  
 Judith A. Gabriel  
 Irenetis Gadiant  
 Priscilla and Thomas Gadow  
 Mary Gaffney  
 Gwen Gallant  
 Susan Gay  
 Darlene Gerbozy  
 Daniel Germain  
 Julia Gervais  
 David and Denise Gierok  
 Donna Gieske  
 Ms. Lenore E. Glodowski  
 Laura Goodman  
 Carl and Shirley Graf  
 William A. Graupe  
 Debra Gray  
 John and Cheryl Gray  
 Bob, Greg and James Gremore  
 Nancy Grimes  
 Louis Grittner  
 Alvina Groebner  
 Cynthia and Glenn Groth  
 Catherine Gustafson  
 Birgit Haagenson  
 Michael Hale  
 James Halek  
 John Hall  
 John and Rachel Halvorson  
 Nora Nell Hamburge  
 Hampton and Wallis Family  
 Linda and Lars Hansen  
 Roger Hansen  
 Nancy J. Hansen  
 Mary Hapka  
 Charles Harriman and  
 Karla Slick Harriman  
 Dolores Harrington  
 James Hartmeister

Leona Haupt  
 Neil and Anna Heiden  
 Todd and Carole Heimdahl  
 Janice Heinen and  
 Donald Christensen  
 Frances and Jared Hendler  
 Gina Henton-Olson and Les Olson  
 Barbara Higgins  
 Mary Jane Hilsgen  
 Deloros D. Hobrough  
 Juanita Hoeschen  
 Mary Hoffman  
 Kathryn A. Hoglund  
 Geraldine Hohn  
 Mary Horner  
 Joanne Hostert  
 Jim and Pat Hovelsrud  
 Brian and Sue Howe  
 Sally Howes  
 John and Kari Hullsiek  
 Celine Hunter  
 Audrey Huset  
 Timothy and Carol Hynes  
 Gloria Iverson  
 Lila Iverson  
 Nora Ivory  
 Donald Jackson  
 Sandra Kay and Alberta Jackson  
 Robert, Julie and Carol Jackson  
 Patricia Janecula  
 Eileen Janke  
 Anne Janowicz  
 Michael Jansen  
 James Jansen  
 Justin Jasper  
 Catherine and Joseph Jaszczak  
 George Jelinek  
 Elaine Jendro  
 Jon Jenneke  
 Diane Johnson  
 Raymond Johnson  
 Patricia Johnson  
 Denise and Dan Johnson  
 Arlene Johnson  
 Robert and Mary Jo Johnson  
 Patricia A. Johnson  
 Donald Johnson  
 Mary Anne Johnson  
 Patricia and George Johnson  
 Joyce Johnson  
 Wintize Jones  
 Rory Jones  
 Mary E. Jones  
 Mitchell and Karen Jorgensen  
 Walter Jost and Ellie Brenny  
 Joseph and Janine Jungbauer  
 Gladys Jurek  
 Audrey Kader  
 Gerald and Jean Kallevig  
 Bruce I. Kalmoe  
 Mary Kaluza-Riviere  
 Diana Kammerer  
 Robert B. Kane  
 Patrick and Alexandra Kane  
 Mary Kane  
 Eugene and Patricia Karels  
 David and Karen Karges  
 Carol and Dean Kayler  
 David and Barbara Kearn  
 Krista Kee-Canniff  
 Leo and Marcelline Kegler  
 Thomas and Mary Kelly  
 Mark and Julie Kelly  
 Daniel Kelly  
 Jean Kemp  
 Patricia Kiefner  
 Sandra Kieser  
 Mary Kiley  
 Patricia and David Kincer  
 Ken Klapmeier  
 Dawn Klawitter  
 Victor Klein  
 Victor and Kathy Klimoski  
 Virgil and Irene Klink  
 Lester and Janice Klos  
 Gail Klug  
 Marilyn Kocer  
 Joseph and Julie Koegel  
 Scott and Sharon Kolbeck  
 Richard Kolbeck  
 James Korman  
 Bettye M. Kortus  
 Coleen Kosloski  
 Donald W. Kostohryz  
 Michael and Kimberly Kotsmith  
 Mary Kowles  
 Robert and Diane Kraft  
 Pamela Kren  
 Timothy and Jane Kretzmann  
 Barbara Kreuzer  
 Mary Kay and Marty Krogman  
 Keith Kuby  
 Kuklock Family  
 Scott Kuusisto  
 Margaret Kuznia  
 Mary Kay Lachner  
 Patricia Lafontaine  
 Arthur C. Laliberte  
 Judy and Steve Landucci  
 Debra and Peter Lane  
 William Lang  
 Kenneth and Betty Lou Lang  
 John Lankas  
 Norma Lanners  
 Nancy Larson  
 Mary Larson  
 Bernice Larson  
 Kathleen Laughlin  
 Jean and Mark Lavalier  
 Elizabeth Leach  
 Jacqueline and Chris Lee  
 Shirley Lee  
 John Leguil  
 Elizabeth Bosch Lehner  
 Sharon C. Lemley  
 Joseph N. Leo  
 Deborah J. Limback  
 Mary Lindbeck  
 Fay Lindmeier  
 Eric Lindquist  
 Keith Linneman  
 Ralph Lionetti  
 Franca Lipari  
 Susan Livingston  
 Paul and Mary Lockman  
 Ira Longen  
 Todd Longen  
 Diane Lucas  
 Nancy Lueder  
 Eileen Lujan  
 Ellen Luken  
 Lee and Jo Lundblad  
 Stella Lundquist  
 Dorothy Luskey  
 Joanne M. Luttrell  
 Mary G. Lynch  
 Bob and Jane Madison  
 J. Thomas and Alice Maher  
 Carolyn Malkow  
 Antoinette and Wayne Malone  
 Marguerite Maloney  
 John Manthey  
 Nina M Manzi  
 Leta Margl  
 John and Nancy Martens  
 Donald and Barbara Marystone  
 Dawn Matlock  
 Pamela and Jeffrey Maxa  
 Kay and Allen McAloney  
 John and Carla McClellan  
 Audrey McClellan  
 Julie McEathron  
 Joan McGonigal-Staska  
 Carol M. McGough  
 Joan McGrath  
 Rita McHugo  
 Francis and Dorothy McMahan  
 Robert and Joann McNeil  
 Thomas McPartlan  
 Helen McShane  
 Susan McShane  
 Dean Mealey  
 Lawrence and Marlene Meehan  
 Catherine Mehaffey  
 Marlene Mehr  
 Mary Mehsikomer  
 William and Carol Mellon  
 Patricia Merritt  
 Scott and Cynthia Mevissen  
 Mark and Stacey Meyer  
 Monica Meyer  
 Richard Meyers  
 Susan and Kenneth Meyers  
 Kathleen Middleton  
 Robert Miller  
 Donald Miller  
 Katherine Miller  
 David Miller and  
 Maggie DeLong Miller  
 Audrey Minor  
 James and Judy Misencik  
 Margaret and Kenneth Modecen  
 John Moeller  
 Dean and Barbara Moen  
 Kathleen and Blake Mohr  
 Pauline Mohr  
 Sandra Moinichen  
 Donald Molenaar  
 Laurie Mondry  
 Elaine Monitor  
 Steven and Patricia Monson  
 Laura Moore  
 Louise Moorhead  
 Aida Morales  
 Joanne Moussette and Robert Bailey  
 Gilbert and Janet Mros  
 Mary Mroszak  
 Michael Mulcahy  
 Anne Mulcahy  
 Susan Murphy  
 Dave and Diane Murray  
 Mitch Myre  
 Patricia Nalipinski  
 Earl Nash  
 Marsha Neita-Jones  
 Marilyn Neitz  
 S. James Nelson  
 Cindy Ness  
 Mary Ness  
 Tuan V. Nguyen  
 Deborah Nickila  
 Mary Lou Nicosia  
 Katherine Ninde  
 Donald and Ilene Nitzkowski  
 Robert and Mary Noble  
 Melissa and Chris Nordin  
 Esther L. Nowlin  
 Kenneth and Debbie O'Connell  
 Joseph Ofstedal  
 Geraldine O'Kane  
 Cecelia O'Keefe  
 Rosalia and Vernon Olsen  
 Katherine Olsen  
 Joan Olson  
 Margie Olson  
 David and Barbara Olson  
 Emmelie and Norman Olson  
 Carmine Olson  
 Carol Olson  
 Camille Olzenak  
 Paul and Lynn Otto  
 Sharon Overlien  
 Lisa Palas Graham  
 Ronald and Patricia Palmen  
 Karl Parkos  
 Gregory Pates  
 James Paul  
 Rita Pavel  
 Katherine Pennig  
 Lilee Perera  
 Elaine Pesek  
 Thomas Petermeier  
 Jerry and Diane Peters  
 William and Mary Petersen  
 Madonna Peterson-Jones  
 Oanh Pham  
 Beth and Edward Picard  
 Darlene Pitman  
 Roger and Cheryl Pittelkow  
 Vincent Platt and Carolyn Nayematso  
 Patricia Poeschel  
 Jerine Polack  
 Gregory Polski  
 Terri Poole  
 Mark and Margaret Pospisil  
 Don and Kathleen Prettyman  
 Anita and Duayne Proehl  
 Progressive Packaging, Inc.

Timothy and Tammy Proulx  
Sharon Quale  
Ruth and Steve Quisberg  
David Radermacher  
Linda and Dominic Ramacier  
Larry Ramsey  
Sherry Raynovich  
Dale and Renee Reed  
Bonnie and Donald Reeder  
Julie Rees  
Patrick and Mary Regan  
Kelly Regan  
The Regan Family  
Reverend James E. Reidy  
Donald K. Reilly  
Mark and Bonita Rekucki  
Ronald Rengel  
Karen Reuter  
Elizabeth and Glen Reynolds  
Penelope Rhoades  
Lavoid Rhode  
Lisa Riehl  
John and Jane Ritter  
Catherine M. Roach  
Joan Robertson  
Gary and Lee Ann Robinson  
Suzette Robinson  
Mary Lou Rochel  
Diane and Ira Roff  
Steven J. Rogers  
Mary Rogers  
Peter and Mary Beth Ronza  
Mary Ross  
Louise Routhie  
John and Sharon Roznick  
Ken Rucker  
Denise Running  
Jerome Rupkus  
James and Shannon Rusk  
Barbara and Joseph Russell  
Kaye Sabean  
Richard Sable  
Mary Lou S. Salas-Jesness  
Allan and Carol Sallee  
Robert Sampson  
Gloria Sandberg and Greg Sandberg  
Richard Sanford  
Beverly D. Saniti  
David and Judith Saumweber  
Jo Ann Scarrella  
Denise Schadegg  
Margaret and Bradley Schafer  
Patricia Schleusner  
Ron and Lois Schmidt  
Barbara Schmidt  
Marcia Schmitt  
Ronald and Mary Kay Schneider  
Sister Catherine Schoenecker  
Norman and Janet Schommer  
Sean Schouveller  
Kari Schouviller  
Mary Lee Schowalter  
Kathy and Wade Schowalter  
Patricia Schreier  
Diann Schreifels  
Bernice Schroeder  
June Schubert

Gordon Schwarz  
Keith and Cindy Schweiger  
Frank and Delores Seidl  
Cheryl Seifert  
Kathryn Seline  
Steven, Diane, Roger, Dale, Mark, Rick,  
Joe, Glenn and Patrick  
Susan R. Seymour  
Geraldine R. Shea  
Robert and Marie Shields  
Bernice Shipley  
Linda Sieracki  
Charles Siggerud  
Alverda R. Simcoe  
Patricia and Richard Simmons  
Robert and MaryAnn Sipek  
Victoria Slagle  
Cassandra Smith  
Gary and Linda Smith  
Ida Smith  
Jeanne L. Smith Foote  
Ferdanette Sokoloski  
Sharon Solfest  
Deanna Solomon  
Mary Kay Spегgen  
Ann Speredon  
Archie Sperry  
Stanley J. Sroga  
Joseph and Pamela Stanislav  
Kathleen Stauff  
Louis Stefanich  
Ann Steffen  
Craig and Kathy Steinmetz  
Donald and Mary Ann Stevens  
William Stevenson  
Teresa and Nathan Stoltman  
Mary Storms  
Joan Stout  
Thomas Stremski  
Virginia Strese  
Mark and Kim Strese  
Susan Stripsky  
Elaine Strohfus  
Donald Strom and  
Colleen Connolly Strom  
Barbara Summerfield  
Gerald and Beverly Swanson  
Tracy Swanson  
Katherine Swaser  
Lisa Sweeney and Scott Korzenowski  
Jae and Todd Swenson  
Mark Tackaberry  
Donald Teel  
Nancy Teel  
Jeffrey Tesch  
Delores Theisen  
Barbara Thibault  
Jerry and Cyndia Thimsen  
Daniel and Patricia Tibesar  
Richard Tibesar  
Mary and Jerry Tillman  
Kenneth and Barbara Timm  
Margaret A. Tocko  
Mary Jane Tocko  
Richard Tollefson  
Mary Toner  
Julia Toner

Judy D. Tousignant  
Todd and Michele Tousignant  
Erin Treiber  
Margaret Trondson  
Mary Trudell  
John Tschida  
James and Margaret Tully  
Frances Tuma  
Joan Turpin  
Twin City Gear Co.  
Michael Twohy  
Deane and Sharron Vail  
Robert and Gladys Valencour  
Shirley Van Hout  
Michael and Raye Anne Vanda  
Roma Vasseur  
Eugene Vavra  
Michelle Vikre  
Lenore Vogt  
Susan K. Vokaty  
Mary Kay Voosen  
John and Linda Vukelich  
Claudia Wagner  
Laura Wakefield  
Mable R. Walkowiak  
Catherine Wallerus  
Marlene and Patrick Walsh  
Frank Warner  
Kathleen A. Watson  
Kim Webster  
Helen Weides  
Frank and Jill Weis  
Terrence and Rita Werth  
Thomas and Kathleen West  
Ted and Patti Westerdahl  
Eloise Wetherall  
Carol Whaley  
Edward and Kristine Wick  
Dolores Wiggin  
Stephanie Wilharber  
Lorna Williams  
Barbara Williams  
Ella Wilsey and Family  
Patricia Wilson  
Fancy Winslow  
Bob and Paula Winsor  
Beverly Wittgenstein  
Teresa Woelfel  
Marilyn Wolff  
Michael and Susan Wolney  
Mary Womeldorf  
Michael and Pamela Wood  
Mary Worm  
Sharon Wynn  
George and Susan Yoshida  
Nancy Young  
Sophie Zastera  
Paula Zenker  
Leonard and Marie Zimmer  
Daniel and Joyce Zimmer  
Lynne Zimmerman  
Richard J. Ziton  
Darlene Zurawski

## Christmas

Mary Angela Davini Breen  
Ralph and Mary Pat Davini  
Dave and Michelle Dyrhaug  
Timothy and Mary Dyrhaug  
Tim and Kristin Dyrhaug  
Timothy and Mary Dyrhaug  
Lisa Ferrell  
Timothy and Mary Dyrhaug  
Chris and Heidi Gottwalt and Family  
Mikki Gottwalt  
Dave and Irene Gottwalt and Family  
Mikki Gottwalt  
Mark and Nora Gottwalt and Family  
Mikki Gottwalt  
Steve and Paula Gottwalt and Family  
Mikki Gottwalt  
T.J. and Margie Gottwalt and Family  
Mikki Gottwalt

## COVID-19 Fundraiser

Bemidji Paul Bunyan Eagles #351  
Chris Claude  
Lester and Rosemary Davis  
Mary Ann Dircks  
Engraphics, LLC  
Florence Entzel  
Patricia J. Frey  
Tami Hauf  
Barbara Jacobs  
Edward Keenan  
David Kelley  
Larry and Gretchen Kimura  
Gerald and Margaret McGrath  
Mary Jane Melnick  
Saint Paul and Minnesota Foundation  
Janet Thompson  
James G. Wagner  
Kathleen A. Watson  
Debra and Donald Weber

## Estate Gifts

Bradley Austin  
Estate of Leone Bauer  
Estate of Opal Bull  
Carol and Nicholas Cieminski  
Revocable Trust  
Donna Clevenger  
Mr. A. E. 'Gene' Cuvelot  
Estate of H. Mark De Wolf  
Mary Hathaway  
Estate of Brad Herring  
Madeleine B. Kinney Charitable Trust  
Arlene Knott  
Donald Kough  
Estate of Mary Mee  
Estate of Katherine A. McKenzie

Joyce Nowak  
Estate of Fr. Frank Fred Perkovich  
Estate of Harriet Stoltz  
Ruth J. Williams

### Fall Appeal

John Absey  
Thomas and Mary Acheson  
Jeff and Toinette Adrian  
Kim Arnold  
Jeanne Barrett  
David Benoy  
Robert Bernards  
James Boche  
Marie Boland  
Donna and William Borgerding  
Bernard and Patricia Brand  
Wendal and Doris Brateng  
William and Corrine Brengman  
Joseph Brooks  
Douglas and Dana Bruce  
Donald and Janice Bunde  
Elizabeth Burr  
Mary Campbell  
Kathryn and Michael Campion  
Marilyn Carlson  
Constance Charipar  
Rosemary Charters  
Thomas and Kathryn Cloutier  
William Cullen  
Dale De Laria  
Anatalia DeLao  
Kent Djubek and Karra Neseth-Djubek  
Dennis Djubek  
Jim Domagall  
Henry and Irene Donaldson  
Jeffrey and Rebecca Dosh  
Roberta Driscoll  
Mr. and Mrs. James Durose  
Donn J. Eiden  
Thomas and Mary Lou Engel  
Father Jerome Fehn  
Joan Ficker  
Reverend Gerald Foley  
Robert J. French  
Lois Gangl  
David Genosky  
Robert Godava  
John Gordon  
Robert and Mary Grausam  
John and Cheryl Gray  
John Gregor  
Thomas and Mary Guion  
Kathy Halverson  
Walton Heuer  
Joyce Howes  
Anthony and Nancy Inserra  
Mary Ellen Irish  
Donald Jackson  
Mary E. Jones  
Fifi Kafkas  
Joseph and JoAnn Kazek  
Kathleen and Thomas Keith  
David Kelley  
James and Loretta Kelly  
Terry and Mary Jo Kelly

George and Ginna Kline  
Lester and Janice Klos  
Theresa Komomua  
Gordon and Kathleen Krenik  
Jack and Peggy Kulpa  
Margaret Kuznia  
James and Linda Lamont  
Kathleen Laughlin  
Patricia Lee  
Janet Lien  
Barbara Lindstrom  
Thomas and Mary Jo Lyke  
Elaine K. Marty  
Janet Mathews  
Colleen McCarthy  
Dick and Regina McCarthy  
Audrey McClellan  
Susan and Scott McDonald  
Lawrence and Barbara McMahon  
Eileen McNamara  
Gerald and Kathleen Meyer  
Jeanne Milosevich  
Frank Mirovsky  
Mildred Monsen  
Mary and Terry Morris  
John Murphy  
Karen Nelson  
Deborah Newcomb  
Garry Nicosia  
Kathy and Steven Oakley  
Annette Pantel  
Robert and Dorothy Paulson  
Patricia A. Pederson  
Cheryl and Michael Pfeiffer  
Jerry Pojar and Rose Hassing  
Gregory Polski  
Mark and Margaret Pospisil  
Thomas Quinn  
Richard Reding  
Gary and Gorganne Reierson  
Karen Reuter  
Berle Richman  
Wesley C. Roling  
Craig and JoAnne Rounds  
Jerome Rupkus  
Barbara Schmidt  
Dotty Schmidt  
Mathias Schroeder  
Robin Schroeder  
Cynthia and Thomas Scott  
Brian and Kathleen Short  
Father Michael Slusser  
Margaret Sourile  
Jack and Pat Sticha  
Suzanne Strand  
Thomas Strese  
Nancy Teel  
Judith Terp  
Arthur J. Thell  
Michael and Georgina Thompson  
Ronald Tipseke  
Thomas and Judith Tix  
TJK Plumbing, Inc.  
Tom and Marlene Trapp  
Dolores and Donald Traxler  
Bev Truran  
Mary and Marty VoPava

Dominic and Barbara Zweber

### Flowers & Gardens

Jody and Steve Anderly  
Riverain Condominium Association  
Keith and Cindy Schweiger

### Friends of Our Lady Luncheon

Geraldine Abbott  
Kathleen Abrams  
Mary Adair  
Diane Alitz  
Katherine and Gary Andersen  
Angela Anderson  
Linda Anderson  
Nancy Baker and Dan Olson  
Verne and Beverly Barnick  
Margaret Barrett  
Cecelia Beecher  
Debra Beltrand  
Elizabeth Berge  
Beverly and Eugene Bjerkebek  
Karen Bly  
Laurel Boerger  
Shirlee Bokusky  
Karol A. Bowman  
David and Maureen Boxrud  
Richard and Cecelia Brand  
Julie Ann Brantseg  
Regina Breuer  
Bill and Ardis Brink  
Joseph Brooks  
Ronald and Clare Broos  
Grace Brown  
Alexandra Brueggeman  
Kate M. Buckley  
Donald and Janice Bunde  
Rachel Burgess  
Michelle and Kevin Buron  
Louis and Maureen Bushard  
Nancy J. Busse  
Mary Butrum  
Mary Byrne  
Kathryn and Michael Campion  
Joanne C. Carroll  
Catholic Community Foundation  
Peter and Mary Cermak  
Constance Charipar  
Church of the Assumption  
Jeanette Chwialkowski  
Helen A. Class  
Lawrence and Patricia Clemens  
Clement and Molly Commers  
Ralph Congdon  
Neil Connelly  
Tamera Connelly  
Susan Conway  
Christopher Cook  
Kathleen Cook  
Caroline Coryell  
Mary Costello  
Cremation Society of Minnesota  
Crescent Tide LLC  
Carol Crowley

Kathleen Cullen  
Paul Cyr  
Jackie R. Danielson  
Betty Danks  
Barbara Decker  
Anatalia DeLao  
Elizabeth DeLay  
Patricia Diffley  
Joseph and Mary Dirksen  
Nancy Donovan  
Arlene Drabek  
Bruce Drake  
Jeanne Driscoll  
David Earenfight  
Gloria Eddy  
Tom and Mary Ek  
Brenda Ellingboe  
Elizabeth Englund  
Audrey M. Erickson  
Theresa Erlandson  
Carole Evenrud  
Janet Fairbanks  
Teresa Fimon  
Mavis Fisher  
Carol T. Fisher  
Barbara Fitzpatrick  
William Foussard  
Jeanne Frank  
Mary Franklin  
Joan E. Friske  
Judy Fuller  
Irenetis Gadiant  
Gwen Gallant  
Lawrence Garber  
Susan Gay  
Eugene and Joan Gennaro  
Janet George and Cathy Calder  
Shirley Gerlach  
Donna Gieske  
David and Nicole Gillet  
Connie and Skeeter Gindorff  
Darlene Goldman  
Catherine Gorr  
Roger and Nancy Green  
John and Theresa Griep  
Charles and Barbara Groth  
Daniel and Justine Grow  
Birgit Haagenson  
Deirdre Hagstrom  
Stephen Haigh  
Kathy Halverson  
Nancy J. Hansen  
Ronald and Romayne Hauth  
Joan and Jeffrey Hawk  
Janice Heinen and Donald Christensenn  
Chad and Kristin Hellwig  
Karen and Craig Hendrickson  
Mark Hiemenz  
Barbara Higgins  
Beverly and John Hill  
Frezgi Hiskias and Sihin Francois  
Mary Hoch and Terence Devine  
Dennis Hoelscher  
Roger and Mary Ann Holtzleiter  
Horizon Agency, Inc.  
Gloria Iverson  
Donald Jackson

Jandrich Floral  
 Patricia Janecula  
 Margery Jaschob  
 Douglas and Jeanne Jensen  
 Eric and Mary Beth Johnson  
 Patricia and George Johnson  
 Mary E. Jones  
 Mary A. Jones  
 Mary Jones-Morris  
 Walter Jost and Ellie Brenny  
 Gladys Jurek  
 Gert and Chuck Kadrie  
 Susan Kainz  
 Arnold and Judith Kaiser  
 Bruce I. Kalmoe  
 Judith Kattreh  
 Rachel Kaul and Bill Palmquist  
 Jean Kemp  
 Larry and Gretchen Kimura  
 Lester and Janice Klos  
 John and Kathleen Kopka  
 Jerome and Shannon Kopperud  
 James Korman  
 Paul and Lisa Kulhanek  
 Margaret Kuznia  
 Theresa LaCoursiere  
 F. Thomas and Carol Lanners  
 Nancy Larson  
 Gregory and Susan LeBlanc  
 Otto and Dorothy Leitner  
 Janet Lien  
 Mary Lindbeck  
 Mildred Lowenberg  
 Diane Lucas  
 Stella Lundquist  
 Mairs and Power, Inc.  
 Julie Malecha  
 Mary Ellen Malone  
 Alan Marcovecchio  
 Ruth Markowitz  
 James and Ruth Martin  
 Paul and Pat Martinucci  
 Carole M. Mayers  
 Anita McCarthy  
 Susan McConville  
 Judy McCulloch  
 Jean and Thomas McGough  
 Joan McGrath  
 Melissa McLean  
 Gary McLean  
 Susan McShane  
 Dean Mealey  
 Carol Melin  
 Patricia Merritt  
 Gerald and Beverly Mertz  
 Metro Elevator  
 Franz and Carol Metzger  
 Beverly Meyer  
 Marilyn Meyer  
 Richard Meyers  
 Susan and Kenneth Meyers  
 Dulce Meza  
 Midwest Medical / RX Express  
 Anthony and Joan Mieloch  
 Jeanne Milosevich  
 Elizabeth Minogue  
 Frances Miskovich

Millie Mlinarevich  
 Margaret and Kenneth Modeen  
 William and Norma Morley  
 Deborah Morseth  
 Mary Mroszak  
 Scott and Susan Muehler  
 Mueller Memorial  
 James and Carol Mulligan  
 John Murphy  
 Daniel and Lorrie Nalezny  
 Sharon Nielsen  
 Judith Oberhauser  
 Charles Oleheiser  
 Colleen Olsen  
 Ronald and Sharon Olsen  
 Katherine Olsen  
 Geraldine A. Olson  
 Emmelie and Norman Olson  
 Carol Olson  
 Mark Brooks and Deborah Paone  
 Wally M. Parish  
 Robert Paul  
 Rita Pavel  
 Doris Pearson  
 Gregory and Ellen Pelletier  
 Thomas Petermeier  
 William and Mary Petersen  
 Carol Peterson  
 Diane Peterson  
 Jerome and Kathleen Petron  
 Josephine Petron  
 Cheryl Phillips  
 Dorrie Ploof  
 Jane Pomaville  
 Mark and Margaret Pospisil  
 Premier Bank  
 Presbyterian Homes & Services  
 Anita and Duayne Proehl  
 Giuseppe Puppini  
 Ruth and Steve Quisberg  
 David Radermacher  
 Lydia Rappaport  
 Mary Lou Rauchwarter  
 Gary and Gorganne Reierson  
 Kristi Renville  
 Harold and Margaret Riehm  
 Mary Riley  
 John and Jane Ritter  
 Gene and Mary Anne Roberts  
 June M. Roessler  
 Diane and Ira Roff  
 Steven J. Rogers  
 Beth Rollie  
 Rosary and Altar Society of  
 St. Albert's Church  
 Kelly Ross  
 Ken Rucker  
 Saint Therese Foundation, Inc.  
 Saint Timothy Council of  
 Catholic Women  
 Doug Schaffer  
 Daniel Schlesinger  
 Jeff Schlesinger  
 Stephen and Mary Schmidt  
 Patricia Schreier  
 Mathias Schroeder  
 Beverly and Kevin Schulte

Benjamin and Cheryl Schultz  
 Joseph and Mary Ann Schwebel  
 Daniel C. Shannon  
 William and Jill Sievers  
 Alverda R. Simcoe  
 Patricia and Richard Simmons  
 Steven Sims  
 Terry and Valerie Skrypek  
 John and Nancy Slothower  
 Monique Smitala  
 Margaret Sourile  
 Mark and Maribeth Spreeman  
 Thomas and Kathleen Staffa  
 Jaci and Dale Staiger  
 Joseph and Pamela Stanislav  
 Dennis Stanley and Carol Marston  
 Stanley  
 Craig and Kathy Steinmetz  
 Thomas Stremski  
 Virginia Strese  
 Martin and Patricia Strub  
 Mary Sullivan  
 Synergy HomeCare  
 Synergy Home Care MSP Metro  
 Nancy Teel  
 Norbert and Kathleen Tennesen  
 Dr. Wayne and Dorothy Thalhuber  
 Robert Thavis and Juliann Geis Thavis  
 James and Judith Thomas  
 Bonnie and John Treacy  
 Douglas Turgeon  
 Twin City Gear Co.  
 Dave and Sue Uhler  
 Geraldine A. Ulness  
 Robert and Sharon Valois  
 Jason Van Heirsele  
 Carroll and Michele Vance  
 Ronald and Judith Vessey  
 Claudia Wagner  
 Bonnie Wakefield  
 Samuel and Patricia Walker  
 Carolyn L. Wall  
 James and Anne Wandmacher  
 Washburn-McReavy  
 Lora Lee and John Washburn  
 Nancy Weber  
 Kim Webster  
 Frank and Jill Weis  
 Richard and Nancy Wenkel  
 Lois Wenz  
 James P. Wicker  
 Dolores Wiggini  
 Barbara Williams  
 Bob and Paula Winsor  
 Ronald and Lori Wolkerstorfer  
 Mary Wood  
 Michael and Pamela Wood  
 Francyne Yarusso  
 Laura and Michael Zdychnec  
 Claire and John Zobel

### **Friends of Our Lady Luncheon Sponsors**

Catholic Community Foundation of  
 Minnesota  
 Church of the Assumption

Church of St. Timothy  
 Cremation Society of Minnesota  
 Crescent Tide Funeral and  
 Cremation Services  
 Dennis Hoelscher  
 Horizon Agency  
 Jandrich Floral  
 Mairs & Power  
 Meg and Mark Pospisil  
 Metro Elevator, Inc.  
 Midwest Companies  
 Mueller Memorial  
 Premier Banks  
 Presbyterian Homes & Services  
 RBC Wealth Management  
 St. Therese Foundation  
 Synergy HomeCare  
 John & Bonnie Treacy  
 Washburn-McReavy

### **General Fund**

3M Company  
 Geraldine Abbott  
 Paul Adamson  
 Aerie No. 3424  
 Anthony and Susan Alleva  
 Allina Health  
 Amazonsmile Foundation Donation  
 Thecla Ambrose  
 Ameriprise Financial Employee  
 Giving Campaign  
 Katherine and Gary Andersen  
 Mary Anderson  
 Christopher and Norine Anderson  
 Thomas and Rhonda Anderson  
 Kurt and Carin Arvidson  
 Marvin Arvidson  
 Assurant Foundation Matching Gifts  
 AT&T  
 Ayers & Riehm, P.A.  
 Mark and Maryclare Bade  
 David and Barbara Baiert  
 Bank of America Employee  
 Giving Campaign  
 Barb Blumer Law, P.A.  
 Barrett Family Foundation  
 Margaret Barrett  
 Bayer  
 Anna Bedard  
 Belgrade Hardware  
 Bell Bank  
 Gregory Bender  
 Bethlehem Lutheran Church Women  
 Joseph and Sheila Biernat  
 Biogen Idec Foundation  
 Stephen Blaha  
 Michelle Blees  
 Blue Cross Blue Shield of Minnesota  
 Catherine Borer  
 Linda and Leonard Borner  
 Ted Bowman  
 Jonathan Brass  
 Barbara Breen  
 William and Corrine Brengman  
 Lori Brink  
 Janet Brookfield

Joseph Brooks  
Robert Brown and Dana Weise-Brown  
Allison Brown  
John and Joan Buchanan  
Donald and Janice Bunde  
Kathleen and Carl Buraglio  
Daniel and Anne Burt  
Elizabeth Byrne  
Larry and Doris Calhoun  
Brian Campbell  
Mary Cary  
Kelli Cassidy  
Sarah Cassidy Family Fund  
James and Susan Cassidy  
John and Linda Castorino  
Centurylink Employee Giving  
Thomas Chapple  
Constance Charipar  
Bonnie Christensen  
Church of Saint Timothy  
Church of Saint Genevieve CCW  
Church of Saint Wenceslaus  
Paul and Kathleen Ciernia  
Cigna  
Ron and Kathy Colby  
Robert Collins  
David and Joyce Commerford  
Community Health Charities  
Confidence Learning Center, Inc.  
Ralph Congdon  
Neil Connelly  
Michael and Sandra Conroy  
Darla Constable  
Stephanie Copenhaver  
Jeanne and David Cornish  
Corinne Van Heel Endowment Fund  
Mary and Anthony Costa  
Mary Crandall  
David and Shirley Crawford  
Crescent Tide, LLC  
Patrick Cullen  
Jackie R. Danielson  
Lawrence Dasovic  
The Daugherty Family  
William and Susan Davern  
Ralph and Mary Pat Davini  
Judith Day  
Hans-Peter de Ruiter  
Deaf Hospice Education Project  
Phyllis DeLisi  
Gerard and Mary Devaney  
Anne DeYoung  
James Dinger  
Dollar Bank Foundation  
Kathleen Domeier  
Rita Doody  
Jerald Dosch  
Jerome and Joan Downes  
Mr. and Mrs. Terence Doyle  
Richard and Susan Dubay  
Tim and Kristin Dyrhaug  
Eagles No. 3282  
Eagles 5th District Minnesota  
David Earenfight  
Michael and Colleen Eckman  
Ellen Eichten  
James and Laura Eichten  
Electricians and Associates, Inc.  
Stephanie Elliston  
Audrey M. Erickson  
Larry and Ruth Ernest  
James and Raeleen Esser  
Troy and Lori Ewert  
Deborah and Jerome Fangel  
Patrick Farley  
Anthony Ferrazzo  
John and Valerie Ferrian  
Marie Fischer  
Cass Flagg  
Debbie Flick  
Jennifer Fleck  
FOE Aerie 1791  
Regina Fogard  
Wanda Foster  
Joseph Fox  
Henry Fox  
Jude and Jim Franko  
Fraternal Order of Eagles  
Fraternal Order of Eagles #4456  
Sarah Frye  
Lynn Fumuso  
Lawrence and Adina Gagner  
Family Fund  
Jerome and Beth Marie Geis  
Eugene and Joan Gennaro  
Annella Gibney  
David and Sharon Giel  
Patrick Gillis  
Robert and Mary Glineburg  
William Glowacki  
Janice Godlewski  
Debra Godtland-Bernin and  
Don Bernin  
Phyllis Goff  
George Golden and Deanna Louie  
Good Shepherd Catholic Church  
and School  
Lawrence and Carol Goode  
Edward and Carol Gorka  
Michael and Suzanne Greenfield  
Joanne Groten  
James Gruenwald  
Jonathan and Jeannie Guden  
Guild of Catholic Women  
Endowment Fund  
Albert and Nancy Hagstrom  
Kim Halverson  
Annette Hansen  
Glen and Shirley Hanson  
David and Kimberly Hanson  
Nancy and Bob Hartzler  
Gerald and Joyce Hauge  
Marie Hauser  
Ronald and Romayne Hauth  
George Hawkins  
Thraicie Hawkner  
Hess Bakken Investments II, LLC  
Barbara Higgins  
Jerry High  
Brad Hinker  
Margaret Hoecherl  
Ronald Hoffman  
Margaret Hogan  
Donald Holly  
Holy Childhood Women's Club  
Holy Cross Rosary Guild and CCW  
Holy Trinity Council of  
Catholic Women  
Beth and Kenneth Honkomp  
Keith and Donna Honnold  
Linda Horn  
Richard Hoschka  
Kevin and Mary Ann Howe  
Bettina Hoye  
Katherine Hubbard  
George and Mary Huber  
Elaine Hunter  
IBM Matching Grants Program,  
Illinois Tool Works Foundation  
Mary Ann Janske  
Thomas and Mary Ellen Johnson  
Mark Jorgensen  
Walter Jost and Ellie Brenny  
David and Kathy Jungquist  
Joseph and Constance Kaiser  
Richard and Caroline Kasel  
Andrew Kasid  
David and Janice Kastelic  
Gary Katzmarek  
Ellen Kavanagh  
David Kelley  
Michael and Judith Kerr  
Thomas and Catherine Kieffer  
Sandra Kieser  
Larry and Gretchen Kimura  
Karen Kitchel  
Robert and Linda Klas  
Mary Klauda  
Deborah Klein  
Bernard and Mary Klein  
Lester and Janice Klos  
Kenneth and Janet Kneer  
Knights of Columbus Council 9096  
Simon Knockel  
Paul and Sandy Koch  
Mark and Sherry Kovach  
Ryan Kraemer  
James and Trish Krasky  
Nancy Kraulik  
Timothy and Jane Kretzmann  
Richard and Patricia Krinke  
David MacMillan and Judith Krow  
Thomas and Jean Kuehn  
Marie Kunze  
Douglas and Linda Kuplic  
Patricia Kurt  
Chris Kuyava and Jill Kuethe  
Charles Kuyava  
Timothy and Roxanne Lackas  
James and Linda Lamont  
Lawrence and Kathleen Langer  
Jacqueline F. Langlois  
Kathy Lantry  
Mary LaPlant  
Thomas and Barbara Laska  
Reverend Deborah M. Lawrence  
Michael Leary  
Patricia LeFevere  
Mike and Rose Lethert  
Judy Libertus  
Marilyn Lien  
Judy Litman  
Charles Loban  
Linda A. Lockwood  
Frances Long and Kirk Jeffrey  
Bridget Long  
Donald and Vikie Long  
Michael Lucey  
Stella Lundquist  
Marisol Luyckx  
Carolyn Macleod  
Layne and Diane Madsen  
John and Elaine Malakowsky  
Mary Ellen Malone  
Mankato Eagles #269 and Auxiliary  
Joseph and Marsha Mansur  
MAPE Local #501  
Marian Council Auxiliary  
Annette Maros  
Cindy and Joe Marso  
Christopher Martin  
Mary Queen of Peace CCW  
Marysburg Council of  
Catholic Women  
Caroline Matterson  
Margaret and Lawrence McCarthy  
Lawrence McGough  
Jennifer McGuigan  
Thomas and Judy McGuigan  
Anne McKechnie  
Jeffrey and Jeanne McLean  
Patricia McMorrow  
Greg McNeely  
Michael and Anne McQuillan  
Susan McShane  
Medtronic  
Medtronic Your Cause, LLC  
Merchant Services  
Gerald and Beverly Mertz  
Micon Technology  
Microsoft Giving Campaign  
James Miller  
Beverly Miller  
Katherine Miller  
Richard Miller  
Jeanne Milosevich  
Elizabeth Minogue  
Audrey Minor  
Wilma Mizanoski  
Raymond and Madonna Mochinski  
Thomas and Maureen Modl  
Kimberly Moeller  
Christopher Moeller and Sarah Maas  
David and Colleen Moline  
Patricia Montain  
Michelle Mooney  
Marie Mortek  
Debra Mueller  
Richard and Annette Mullen  
Nature Stone Flooring  
Janis Negratti  
Ben and Leah Nelson  
Anne Nelson  
Dianne Nemo  
Network For Good  
Richard and Nancy Nicholson  
Janet Nielsen  
Edmund and Betty Nightingale

Dolores Novotny  
George Nystrom  
Judith Oberhauser  
Old Timers Fast-Pitch Softball  
Kathleen Olson  
Katherine Onken  
Glenn and Janet Oster  
Otto C. Winzen Charitable Fund  
Our Lady of the Lake Church  
Our Lady of the Prairie Church CCW  
Karen Paist  
Mark and Patrice Peick  
Lenore Peine  
Betty L. Pelletier  
Steven Pennig  
Sara Pennig  
Peregrine Capital Management, Inc.  
Barbara and Mark Perron  
Patricia Peterson  
Chris Peterson  
Richard and Shannon Peterson  
Madonna Peterson-Jones  
Scott and Rebecca Petro  
Oanh Pham  
Phoenix Oil and Gas, Inc.  
Polish American Club  
James Porrazzo  
Mark and Margaret Pospisil  
Albert Prusinske  
Clinton and Gail Pruyn  
Christopher and Dayna Quillen  
Duane and Rita Ranke  
Lydia Rappaport  
Richard and Irma Raschke  
Joyce Raschke  
Raytheon Technologies  
RBC Foundation  
Bonnie and Donald Reeder  
William and Jamie Reichelt  
Reverend James E. Reidy  
Richard and Dorothy Revord Family  
William and Lynda Richardson  
Kaye Richardson  
John Richardson  
Andrina Ringquist  
Riverain Condominium Association  
Andrea Rivers  
Kevin Roach  
Katharine Robb  
Elaine Robinson  
Mary Jo Rolek and Thomas Anderson  
Julie Roles  
Rosary and Altar Society of  
St. Albert's Church  
John and Ginny Roth  
Jerome Rupkus  
Peggy Russell  
Robert and Mary Sahli  
Melvin and Mary Ann Saigh  
Saint Anne's Council of  
Catholic Women  
Saint Anthony Park United  
Church of Christ  
Saint Boniface Benevolent Society  
Saint Casimir Altar & Rosary Society  
Saint Casimir's Church  
Saint George Council of

Catholic Women  
Saint Henry's Catholic Church - CCW  
Saint James Evangelical  
Lutheran Church  
Saint Mark's CCW  
Saint Mary's CCW  
Saint Patrick's Association, Inc.  
Saint Paul 600 Club  
Saint Paul and Minneapolis  
Archdiocesan CCW  
Saint Rose of Lima Guild  
Saint Timothy Council of  
Catholic Women  
Salesforce.org  
Marshall Samuels  
Gloria Sandberg  
Timothy and Mary Scanlan  
Jo Ann Scarrella  
David and Judy Schifsky  
Michael and Jane Schlangen  
Thomas and Zaiga Schleisman  
Schlumberger  
Julie Schmid  
Susan Schmidt  
Nancy J. Schons  
Robin Schroeder  
Ann Schweitzer  
Nancy L. Scovil  
Secular Franciscan Order -  
Saint Alphonsa  
Marjorie Sehnert  
Peggy Sellers  
Jacklynn Selvig  
Daniel and Rita Sevenich  
Mary Lee Severson  
David and Shirley Seyfried  
Dorn Sichveland and Michele Murphy  
Richard and Cindy Sims  
Steven Sims  
Therese Sinz  
Robert and MaryAnn Sipek  
Robert and Jacklyn Slater  
John and Nancy Slothower  
Slovak Men's Club  
Jeanne L. Smith Foote  
Ron and Patricia Solfest  
Tim Solfest  
Victor Spadaccini and Susan Streifels  
Thomas and Cynthia Speltz  
Dennis Stanley and  
Carol Marston Stanley  
Kathryn and William Steigauf  
Sunoco, Inc.  
David Sutton  
Mary Swanson  
Douglas and Angela Swetland  
Margaret and Ron Tabar  
Jacqueline Tague  
Elaine Tecklenburg  
Telecom Pioneers Minnesota  
Chapter #18  
Florence Terdeman  
Patricia S. Teynor  
May Kia Thao  
The Langdon Inc.  
The Slovak Ladies  
James and Judith Thomas

Craig Thompson  
Thomson Reuters  
Jeffrey Thorup  
Thrivent Financial Foundation  
Thomas Thul  
Michael Timmer  
Kathryn Timo  
Robert and Pamela Tomaszewski  
Mary Trauba  
Craig Tupy  
George Turner  
Michael Twohy  
Mary Tyree  
Theresa Ukkelberg  
Geraldine A. Ulness  
United Way Greater Twin Cities  
United Health Group  
University of Minnesota  
Women's Golf Club  
US Bank Employee Matching  
Gift Program  
David Van Schyndel  
Glen and Diana Van Wormer  
John and Deanna Vande North  
Ashleigh and Daniel Varley  
Velair Property Management  
Verizon  
VFW Auxiliary to the Vasatka Goers  
WWII 6690  
Robert Vince and Maureen Vince  
Bonnie Vruno  
Robert Wagner  
Diane Wagner  
Thomas and Christine Walsh  
Jeanne Walstead  
John and Donna Ward  
Wendy Warren  
Deborah Warren  
Marcia Waskosky  
Elizabeth Weber  
Dorothy R Weber  
Kim Webster  
Wells Fargo Foundation  
James and Arlene Werner  
Monica Wernet  
Eberhard and Kathleen Werthmann  
Loretta West  
Mary Wibilshouser  
Ryan Wilson  
Avona Winters  
Mary Wood  
Deborah Woodburn  
Bernard and Mary Worm  
Kenneth and Christine Wurtenberger  
Xcel Energy Foundation  
Mona M. Zarleng  
Mary and William Zimmer  
John and Darlene Zurawski

### Gifts in Kind

Karlene and Dave Gade  
Richard and Robyn Hastings  
Maureen Hirsch  
Dennis Hoelscher  
Manhattan Toy  
Elizabeth Minogue

Julie and Alex Polinsky  
Rotary Club of Maple Grove  
Saint Mary's Church  
Saint Odilia Council of  
Catholic Women  
Saint Stephen's Lutheran Church  
James and Judith Thomas  
Kim Webster  
Lori Wood

### Give to the Max

Lenette Bauer  
Steven Berg  
Renee Ducharme  
Stuart Edeal  
Carla and George Feldhamer  
Nora Fitzpatrick  
Laura Goodman  
John and Kirsti Groess  
Kathy Guggenberger and Gary Brown  
Brenda Gunderson  
Lauren Harmeyer  
Eugene and Joyce Haselmann  
Thomas J. Heintl  
Beth and Kenneth Honkomp  
Jerry and Diane Hoyt  
John Hull  
Jeffrey Huset  
Kathryn Jamieson  
Robert and Judith Kleinman  
John Kupris and Margaret Hamburger  
Robert Lasser and  
Barbara McLaughlin Lasser  
Jerome and Sharon Mount  
Elizabeth Noel  
Peter O'Gorman  
Charles Oleheiser  
Katherine Onken  
Susan Peters  
Ronald Peterson  
Scott and Rebecca Petro  
Marilyn Piersdorf  
Christopher Pollard  
Mary Ross  
Terrance Ryan  
Hanna Sponberg  
Mary and Steven Strafelda  
Wendy Warren  
Jane Weiner  
Andrea Winters  
Frances Zamb

### Grants

Fred C. and Katherine B. Andersen  
Foundation  
Birmingham-Dorsey Charitable Trust  
Robert and Delores Buril Foundation  
Charity, Inc.  
Joseph C. and Lillian A Duke  
Foundation  
Ray and Kay Eckstein Charitable Trust  
Ray Edwards Memorial Trust  
The Anna M. Heilmaier Foundation  
Mrs. Sally Heimerman  
Leonette M. and Fred T. Lanners  
Foundation



Peter and Dorothy Lapp Foundation  
James Linsmayer Foundation  
Kopp Family Foundation  
Casey Albert T. O'Neil Foundation  
Poehler-Stremel Charitable Trust  
Elizabeth C. Quinlan Foundation  
RBC Foundation  
Richard M. Schulze Family Foundation  
H.E. and Helen Warren Foundation

### **Highland Block Nurse Program**

Darlene Althaus  
Anonymous  
Subir Banerjee  
Margaret Betts  
Allan Baumgarten  
Marilyn Bronner  
Joan Caufield  
Elizabeth DeLay  
Jane Dowd  
Constance Falvey  
Hilde Flynn  
Mary Alice Ginther  
James & Georgia Greeley  
Elizabeth Grundner  
Robert & Janet Hanafin  
Susan Harvey  
Betty Kartak  
Esther Kellogg  
Anne Kelly  
Elizabeth Kiernat  
F. Alexandra Klas  
Margot Lair  
Margaret Lozen  
Beatriz Luciano-Rozie  
Stella Lundquist  
Macalester-Plymouth United  
Church Deacons  
Joan Mailander  
Aleda Mathiowetz  
Magalene Mau  
Joseph Micallef  
Rolf & Karen Middleton  
Peter & Karla Myers  
Michael O'Donnell  
Toni Orbita  
Marvin Pertzik  
Fred & Dorothy Romo  
Lawrence and Susanne Savett  
Mildred Shapiro  
Dennis Shegos & Ellen Hart Shegos  
John & Gloria Skalbeck  
Debra Smith  
Joseph & Pamela Stanislav  
Edward Stephens  
Ron & Margaret Tabar  
Wayne & Lola May Thompson  
Margaret Tocko  
Alice Vignalo  
Robert & Barbara Wieman

### **In Honor Of**

Jody Anderly  
Thomas and Mary Jo Malchow

Riverain Condominium Association  
Elyce Arvidson  
Kurt and Carin Arvidson  
Bellant Parents  
Anita Bellant  
Karen Sue Blaha  
Stephen Blaha  
Therese Sinz

Denise Borglund  
Layne and Diane Madsen

Carol Borman  
Anonymous

Linda Borner  
Michelle Bles  
Leonard Borner

Father John Brandes  
Joseph and Sheila Biernat

Mary Ellen Brown  
Eugene and Joan Gennaro

Lou Buron  
Mary Campbell

Ben and Julie Butler  
Greg McNeely

Joan Beth Carpenter  
Gary Carpenter  
Joanne Carroll  
Todd and Cheryl Kennedy

Julie Carroll  
Todd and Cheryl Kennedy

Phyllis DeLisi  
Kevin and Mary Ann Howe  
Geraldine A. Ulness

Debbie Dovenmuehler  
Julie Schmid

Tim and Marylou Dyrhaug  
Tim and Kristin Dyrhaug

William and Nisrine Febres  
Marisol Luyckx

Louise Fester  
Ted Bowman

Bill Freeman  
Robert and Jacklyn Slater

Lou Gardner  
Gregory Pates

Tom Hansen  
Nancy J. Hansen

Sheila Fogarty Herrmann  
William and Maureen Daehn

Rosemarie Hingsberger  
Janet Durand  
Daniel and Dawn Strojny

Karen Hlivka  
Keith Linneman

Wayne and Nora Hornicek  
Father Gregory A. Skrypek

Charlee Irmen  
Annette Maros

Alexandra "Sandy" Klas  
Phyllis Goff

Sonja Klauda  
Mary Klauda

Chris Kuyava and Jill Kuethe  
Charles Kuyava  
Wilma Mizanoski

Muriel C. L'Allier  
Michael Twohy

Marilyn Lantry  
Kathy Lantry

Kenneth Larson  
Jason Szondry

Alan John Lindbeck  
Mary Lindbeck

Mikki Lindsay  
Bettina Hoye

Bob Madison  
Jane Madison

Vera Mathson  
Julie Dillon  
John Dukovac

Zachary McDonald  
Anonymous

Jim Miller  
Richard and Nancy Nicholson

Debbie Montgomery  
Saint Paul Rotary Foundation

Our Lady of Peace Staff  
Barb Blumer Law, P.A.  
Mary Cobley  
Mary Comford  
Ronald and Romayne Hauth  
Joseph and Janine Jungbauer  
Kim Webster  
Laura and Michael Zdychnec

Our Lady of Peace Staff -  
Kelly and Lynette  
Doug Schaffer

Denise Parish  
Upper Midwest  
Athletic Conference

Sean F. Petermeier Jr  
Thomas Petermeier

Agnes Peterson  
Katherine Swaser

Andrew and Helen Rains  
John and Nancy Slothower

Regions Hospital Palliative Care  
Jeffrey Thorup

Reverend James Reidy  
Holy Childhood Women's Club

Gary Reiersen  
Gorganne Reiersen

Barbara Renville  
Kristi Renville

Mary Ann Rohling  
Mary Kay Speggen

Louise Routhie  
Christopher and Tyler Routhie

Ken Rucker  
Margaret Barrett

Dotty Schmidt  
Bob and Jane Madison

Richard Simmons  
Patricia and Richard Simmons

Jan Sroga  
Stanley J. Sroga

Matthew Stafford  
Joseph and Jane Amberg

Mariona Sullivan  
Saint Paul Rotary Foundation

Harriet Sundet  
Glen and Shirley Hanson  
Larry Hanson

Debbie Swanson  
Ann Hoffman  
Mary Swanson

Linda Tackaberry  
Mark Tackaberry

Marie Tenold  
Justine Badzinski

Mary Tillman  
Joseph and Jane Amberg

Judi Tsudo  
Janet Brookfield  
Mike Gardella  
Linda Horn  
Loretta West

Pao and Kia Vang  
Christopher Martin

Volunteers at Our Lady of Peace  
Ronald and Romayne Hauth

Helen Weides  
Mark and Margaret Pospisil

Rosanne Wilson  
Gloria Iverson

Patti Witt  
Judy Litman

Bruce Wood  
Michael and Pamela Wood

Steve Zimmer  
Daniel and Joyce Zimmer

### **In Memory Of**

Delores M. Absey  
John Absey

James "Jim" Abts  
Debra and Peter Lane

Alice Acheson  
Sue Amundson

Beverly Adams  
Andrea Adams

James Adams  
Andrea Adams

Allan Adamson  
Jane Adamson  
Roy and Kathryn Johnson

Judith Ansell Adamson  
Jane Adamson

Gregory Adler  
Francis and Dorothy McMahon

David Adrian  
Jeanne Milosevich

Marvin Afferbaugh  
Bob Afferbaugh  
Marty Afferbaugh  
Marie Mondo

Louis and Shirley Ahlberg  
Larry Ahlberg

Karin Alaniz  
Mark and Margaret Pospisil

Bob Alberti  
Charlotte Alberti

Michael Alden  
Loretta Alden

Nicole "Nikki" Alexander  
Larry Renschler Walsburg and  
Michael Walsburg Renschler  
Robert Sampson

Timothy Alexander  
Elmo Alexander

Richard "Dick" Allen  
Stephen Venable

Bernadine Altendahl  
Family of Bernadine Altendahl  
James and Cynthia Altendahl  
Thomas Altendahl  
David and Diana Erickson  
Jane Evans  
Quincy Stroeing  
Wengler Family  
Susan Wengler  
Timothy and Janice Wingate

Ray Alice  
Mary Ellen Irish

William Howard Alvord  
Carroll Barnes

Henry "Hank" Amon Sr.  
Henry and Teri Amon

Rita Amon  
Daniel Amon

Ardys Anderson  
Jeanette Chwialkowski  
Michael and Valerie Johnson

Bruce Anderson  
Nkem Anderson

Donald Anderson  
Angela Anderson

Edward Anderson  
Luella Anderson  
Steven Anderson  
Greg and Jill Krause  
Phillip and Barbara Lange  
Kevin and Cathy Palmer  
Scott and Rebecca Petro  
Tina Petro  
Lauren Wipper

Lyle R. Anderson  
Timothy and Suzanne Anderson

Otillia "Tilly" Anderson  
Bruce and Judith Erickson

Richard A. Anderson  
Susan R. Nelson

Richard "Dick" Anderson  
Roseanne M. Anderson

Ruben E. Anderson  
Vince Anderson

Sandra Anderson  
Family of Sandra Anderson  
Yvonne Danielson  
Tamara O'Connell

Shirley Anderson  
Bartholic Family Foundation

Theresa Anderson  
Barbara Higgins

Kenneth Anger  
Linda Straley

Gregory Anton  
Jae and Todd Swenson

David Arholm  
Lois Arholm

Genevieve Arias  
Wanda Rozek

Marilynn Arnold  
Kim Arnold  
Patrick and Alexandra Kane  
Pamela and John O'Neil

Lynne Arradondo  
Donald Jackson  
Sandra Kay and Alberta Jackson

Elyce Arvidson  
Ruth Johnson

Hazrat and Halima Audam  
Charmaine Bing

Bradley Austin  
Leigh Nelson

Gerald "Jerry" Avenriep  
James and Raeleen Esser

Barbara Axelson  
Lynn Fuller

Gretchen Babou  
Scott Babou  
Patricia Rolewicz

John Bacha  
James and Mary Bacha

Gertrude Bachman  
Gretchen Marshall

Beatrice Backer  
Margaret Arney  
Joanne Backer  
Karen Bahneman  
Mary Gander  
Karen Koeppe  
Randy and Laura Lindholm  
Gail and Mike Millette  
Nancy Radow  
Peter Saiko  
Thomas Slavik  
Theresa Travers  
Richard and Nancy Wenkel  
Geri Zappa

Sharon Backstrom  
Steven and Elizabeth Dupay

Barbara Bade  
Jerry and Cyndia Thimsen

Kathleen "Kate" Bailey  
Bradley and Debra Homeier  
Kenneth and Lora Mae Norstrom  
Nancy Young

Bill and Eddene Bakker  
Marlene and Patrick Walsh

Jackie Bangerter  
Janie and Bob Craig  
John and Betty Salmon

William Barnard  
Thomas Countryman and  
Susan Murphy

Daniel and Dolores Barrett  
Mark Barrett  
Mary Womeldorf

Daniel Barrett  
Mark Barrett  
Sigismund and Diane Dekany  
Teresa and Nathan Stoltman

Joseph W. Barrett  
Margaret Barrett

Thomas Barrett  
Margaret Barrett

Don Bartho  
Marjorie Bartho

Jack Bartholomew  
Eleanor Bartholomew

Neola Matchan Bass  
Julie Prescott

Deloris Bathrick  
Robert and Diane Kraft

Karen Batterson James Jansen	Daniel T. Bemlott Timothy Du Bois Roger and Nancy Green	James Bernstein Carol Kalan	Mark Bittner Anonymous
Richard "Dick" Battis Virginia M. Battis	Alba Benda David and Judy Benda	Tyler Berqual Anonymous Verne and Beverly Barnick Ronald and Catharine Berqual	David Arthur Black Jody and Steve Anderly Keith and Cindy Schweiger
Reverend John T. Bauer Annunciation Parishioners	Michael Benner Nadia Benner Eveline Georges-Benner	Jonathan Brass Karen Hobart Barbara Lechne William and Jill Sievers	Janet Marie Black Joseph Black
Leo Bauer Helengrace Bauer Lenette Bauer Lisa Kogan	Elizabeth Bennett Timothy and Nancy Bartusch Mary Campion Edward Kulhanek Paul and Lisa Kulhanek Robert McGarry Bichtieu Nguyen Sheaffer	David Berres Lynn Berres	Karen Blaha 4Giving Foundation AJ Manufacturing Dionne Blaha Eric Blaha Joan Cordes David Engelking Kathy Grove Sharon Hanson Rita Rae Larson Stella Lundquist Esther Osell Mark Schwartz Laurie Sherburne Therese Sinz Roger and Janet Smed Mary Beth Snyder Janet Swanson Margaret Welshons
Carol Bayert Patricia Wilson	JoAnne Benoy David Benoy	Jack Berry Michael and Deborah Donnelly	Dennis Blake David Blake and Lisa Boland Blake Marie Boland Michael and Karen Boland Charles and Mary Grote Susan Hommes Jessica Johnson Blane Kolb and Roseann Pitzen Kolb Tim Leithauser Lonnie and Lois Stolte
Barry, Benita and Louis Beamon Barbara and Gordon Buesgens	Katherine "Katie" Bensen Dennis J. Flaherty	Rozelle Berry Steven and Linda Berry	Octavia Blanks Wintize Jones Lavold Rhode
Judith "Judy" Beauchamp Virgil and Irene Klink	George Benson Richard Tibesar	Ruth Dangel Besaw Linda Sieracki	Vernon "Sam" Blanski Mary Ness Bonnie Prokosch
Gerald Beaudry Frances A. Beaudry	Lorraine Benson Anonymous	Lawrence Bestler Douglas and Judith Bestler Robert and Mary Noble	Lester Blase Virginia Blase Barbara Dickson
Barbara Beck Robert Paul	Louise Berg Ms. Lenore E. Glodowski	Corrine Bethke Kirk and Toni Meyer Juan and Kim Perez Mark and Margaret Pospisil	Carole Blee Judy Fuller David and Nicole Gillet Darlene Goldman Jerome and Shannon Kopperud
Warren Beck Carol Beck Kathryn and Gilbert Thostenson	Edward "Ed" Bergquist Donald and Barbara Marystone	James E. Bever Helen Bever	Donald Blume Karen Larson Ella Wilsey
Randall and Violet Becker Denise Becker Thomas and Suzanne Koppe	Charles and Marie Bernard John Bernard Mary Freunds Schuh Kathy Giesen Susan and Pete Price	Larry Bewley Jesse and Stacy Bewley Jill Ovre	Nancy Blumel Joseph and Susan Bauer Kathleen and Dave Bauerfeld
Natalie Becklund Anonymous	Marie Bernard Anonymous Alyce Allen John Bernar Mr. and Mrs. Lawrence K. Blakeborough Don and Nancy Crews Gregory and Ann DeMarco Richard and Mary Ehalt Steven and Judith Govern Bethany Hall Charles and Norma Hall Tammy Harrell Brad and Barbara Mayer Loren and Julie McCaghy Loren and Faith McCaghy Ann Nerud Kevin and Sandra O'Brien Teresa Omana Torres Katie Orr Beth Papacek-Kovach	Dora "Jean" Bickett Lynn Radecki	
Marion Beczkalo Kevin and Mary Beczkalo Mark and Julie Beczkalo		Sonny Biever Beverly and Cullen Alexandra	
John Beecher Cecelia Beecher		Gerald Bigaouette Beverlee Schultz	
Marlene Beeney Charles and Barbara Groth		Joyce Bigaouette Jerry and Margaret DeYoung	
Karen Bege Thomas Bege		Daniel "Dan" Bilotta Phyllis DeLisi	
Toby Behnen Stephen Behnen		John "Jack" Bilski Joseph Bilski	
Gerald "Jerry" Behrendt Diane and Randy Behrendt		LaVerle and Randall Birkel Marilyn Kocer Terrill and Darlene Linderholm Phyllis Salmen	
Bridget Bell Jody and Steve Anderly			
Charles Bell Diane Alitz			
Anne "Annie" Bellone Thomas and Kathryn Cloutier	Virginia "Ginni" Bernin Kristina Gottbreht		

Bonnie Campbell	Barbara Summerfield	Edward "Ed" Breitbach	Dwayne and Jeanette Nelson
Bonnie Blair Cruikshank	Rose Welton	Carolyn E. Breitbach	Jen Olson and Brian Linneroth at Best and Flanagan
Teresa and Larry Doran			Robert and Maureen Preiner
Peter and Judith Dyrud	June Borotz	Nicholas Bremer	Paula Quinn
Benjamin and Jean Eide	Kathleen Huls	Susan Anderson Horner	Silverthorn Estates
Thomas and Marilyn Gibbons			Townhomes Association
Susan Grun	Robert H. Bosch	Patricia Bremner	Richard Wecker
Douglas and Christine Hlavacek	Elizabeth Bosch Lehner	Marjorie Bartho	Wild, Inc. DBA Wildwood Bowl
Sonja Klauda		Margaret Bremner	
Midway Speed Skating	Delores Bosquez	Robert and Marie Shields	
Ronald and Patricia Palmen	Barbara and Joseph Russell		Brett Broghammer
Toni Pruitt			Barbara Thibault
Eric and Annette Ristau	William Boudewyns	Timothy Bremner	
Gay Ristau	Bob Boudewyns	Margaret Bremner	Bonnie Bronstad
Elaine Scheunemann		Robert and Marie Shields	Andrea and Michael Richard
Mark and Maribeth Spreeman	Helen Bougie	Mary A. Brennan	
Bob and Paula Winsor	Lance and Judith Bougie	Kathryn and Michael Campion	Edith Brooks
Linda Winsor and Andrew Prokop			Drew Brooks
	Duane Bouley	Jeanette Brennhofer	
Jan Bly	Barbara and Charles Gau	Jacqueline Opine	Joseph Brooks
Karen Bly			Joseph Brooks
	Boulos "Paul" Boulos	Robert Brettin	Dennis and Peggy Chirhart
Jean Boden	Marie Boulos	Robin Brettin	Francis Ludwig
Julie Boden			
	Lucy Mae Bounds	Helmut Breuer	Gary Edward Brown
William Boggs	Mary and Terry Morris	Regina Breuer	Joan Robertson
Kay and Allen McAloney		John and Martha Doyle	
Terrence and Rita Werth	Paul Bower	Thomas and Ingeborg Moore	Gerald "Gerry" Brown
	Barbara Bower		Helen K. Brown
Gregory Bohan	Boyd Bowman	Bradley Paul Brewer	
Jennifer Botz	Karol A. Bowman	Robert and Judith Kleinman	Janet Brown
			Harold and Karen Brown
Pamela Boisvert	Evelyn Bowman Smith	Carli Brewer Soukup	
Jodi and Kevin Hickey	Anonymous	Robert and Judith Kleinman	Kevin Brown
	Vic and Mary Bowman		Fern Vescio
Gerald Boland	Walter and Georgia Brewers	Daniel J. Brick	
Paul and Melissa Boland	Cynthia Carlson	Susan Chilcote-Kmetz	Teresa Browne
	Eugene and Carolyn Desmet	Timothy and Nancy Gavin	James Browne
Peter Boland	Peggy Hames	Donald and Patricia Gerlach	
Paul and Melissa Boland	Julie Mall	Michael Kelly	Peter Brueggeman
	Cynthia McLaughlin	Hazelann Lucht	Alexandra Brueggeman
Evelyn "Evy" Booth	Mark and Jean Menard	Michael and Margaret Maloney	
Nancy Averill	Alan and Jane Munns	Angela Nichols	Marilyn F. Brust
Thomas and Mary Kay Booth	Julie Warner	Jim and Janet Yoswa	Pamela Brust
Teresa Erickson			Paula Brust
	Maria Puppini Boyd	Marjorie Bringe	
Joseph E. Bordeaux	Giuseppe Puppini	Steve Bringe	Ronald Brzinski
John and Virginia Bordeaux			Anonymous
	Margaret "Peggy" Boyle	Adlai Andrew Brink	Jeanne Anderson
Catherine Borden	Elizabeth Drucker	Bill and Ardis Brink	Michael and Kara Andres
Mark and Elizabeth Hamel			John and Jane Babler
	Scott Brace	Dorothy "Nan" Broberg	Ann Bartholomew
Linda Borner	Nancy Brace	Catherine Johnson	Brooks and Sandra Bergersen
Deborah Bles			Tracey Brixius Wyman
Andy and Kathi Buss	Deloris Brain	Joe Brocato	Arlene A. Brzinski
Cathy Einberger	Susan McConville	Mitch Myre	Leonard and Judith Brzinski
Harry and Debbie Hedges			Blanche Burroughs
Steven Le Claire	Peter Brandt	Daniel Brodhead	Terri Cavanaugh
David Neibling	Virginia M. Battis	David and Elizabeth Brodhead	Kathleen Dittel
Diane Stoffel			Duane and Jeanne Frahm
	James Edward Bransford	Bernard L. Brodkorb, Jr.	Anita Giuliani
Armand "Nick" Borocki	Traci Bransford	Margaret Barrett	Thomas and Shirley Hallaway
Joanne Borocki		Jeffrey Belair	Thomas and Virginia Hartman
	William "Bill" Brazil	Bernard and Linda Brodkorb	Dick and Tuynh Holzheimer
Florence "Dolly" Borotz	Cleone R. Brazil	Linda Brodkorb	Marjorie Huffman
Beverly and John Hill		GKi, LLC	David and Mary Knezovich
Kathleen Huls		Ann Morrissey	Louise Kramer

Sara Kubu Lake Country Chorus Pam Lande Carrie Leisch Jon and Bonnie Lessard Katherine Line Nancy Lueder Kevin Lynch Carole M. Mayers Mary McKay Linda Morgan Nancy Narigon Cheri Oliver Jacqueline Opine Rita Ruddick Catherine Schreifels Peggy Sjolander Elaine Strohufus Robert Wade Judy Wicklander Gwen Williams Ethel Woestehoff Patricia Wollmering William and Mary Zrust	Leroy Burkemper Anonymous Alex Anor Luke Anor Eliot and Paula Belfer Donna Bjerke Jeff and Kathleen Boerner Eugene and Terry Burkemper Kelley Burkemper Melvin and Kathy Burkemper Patty L. Burkemper Mary Carter Mary Conlon Eastern Missouri Commission Company Richard and Penny Fick Ben Garcia Benito Garcia Cynthia Garcia Jennifer Garcia GetWireless LLC Alesandro Innoczi Isabella Innoczi Maya Innoczi Lawrence and Jane Koenig Anthony and Rose Walske Randy and Kay Wilson	Diane Buss Michael Buss Garry Busse Nancy J. Busse John and Peggy Butterfield Frances Miskovich Julie and Alex Polinsky Ronald and Mary Kay Schneider Asa Buttrick Maureen Buttrick Patricia Lee Barbara Jean (Layeux) Bye Margaret Bye LaVaughn Bye David and Mary Ek Mary Kay and Marty Krogman Joan Scovil Philip and Mary Lou Byrne Michael and Nancy Byrne Thomas Byrne, Sr., Patrick and Tom, Jr. Mary Byrne Thomas Byrne, Sr Mary Byrne Michael and Nancy Byrne Ronald George Byrnes Steven Byrnes Janet Cage Susan and Kenneth Meyers Stephanie Calguire Mary and David Burrill Faith "Faye" Campbell Anonymous Mark Anthony Cardinal Terry Holmgren Lawrence "Larry" Carlsen Dennis Hauber Richard and Beverly Rooney Barbara Ann Carlson Julie Boeser Bernie Carlson, Jr. Mark Carlson Pauline M. Carlson Beth and Kenneth Honkomp Karle C. Carlson Gregory and Nancy Carlson Marguerite Carlson John and Nancy Martens Richard J. Carlson Bonnie Carlson	Richard "Dick" Carlson Marilyn Carlson Tyler Carlson Penelope Rhoades Warren Carlson General Dynamics Mission Systems Roger Dale Carnes Lanny and Susan Kurysh Leo Carpenter Diana Saver Robert Carpenter Tom and Tracy Rasmussen Shirley Carpenter Family and Friends of Shirley Carpenter Robert Carpenter Norene Carr Jennifer Garden Barbara Carroll Terry and Linda Drebrow Thomas "Tom" Carroll Joanne C. Carroll Julie Carroll Todd and Cheryl Kennedy Gary and Linda Smith Laurence and Judith Wryk Andrew "Andy" Carruth Arthur Carruth Mary Alice Cary Margaret Frank Daniel Casey Dolores Casey Marie Cassidy Thomas and Kate Cassidy Robert Caylor Mary Caylor Jane Cecka Marie Mann William Cermak Peter and Mary Cermak Manuel Jesus Cervantes Dennis J. Flaherty Andy and Joan Chandler William and Theresa Chandler Jim and Mary Kremer Anita and Duayne Proehl LoAnne Chandy Caroline and Mark Johnson
Elizabeth Bubb Herbert and Shirley Lardy Frederick "Fred" Buck Scott Buck Susan Budd Sue Bignall Exclusive Interiors, Inc. Janet George and Cathy Calder Dr. Walter M. Budde Mark and Margaret Pospisil Rose Mary Burand Elizabeth Drucker James Burbach Christine Burbach Michael R. Burch Sheila M. Burch Ruth Ann Cropsey Burch Anonymous Thomas and Laura Bakk Deborah Blood Shauna Coons Ronald Cropsey Steven Davis Jacqueline and George Mlynarczyk Nicquie Neely Rhonda Schumacher Jessica Wilson Katherine Burck Sarah Bennett Julia Collins Roy Burgess Rachel Burgess	Peggy Burks Courtney Burks Richard Burquist Avis Benson Daniel and Jennine Dooley Cathy Hayden Itokah Valley Condominium Association Keefe Family Donald and Marilyn Larson The Larson Family Robert Murphy Jeff and Kathleen Seamans Mary Jane Bursell Kathleen Abrams Sharon Burshiem Susan and Scott McDonald Richard Burtman Dave Burtman Ronald Tipcke Carole P. Busch Joseph Busch Gerald and Margaret McGrath Charles Busch Robert Busch Karen Bush Lynne Zimmerman Robert Buskirk Marlene Buskirk		

Marie Louise Chapple  
Janet Kroll Indrehus

Karl Charipar  
Constance Charipar

Melisande Charles  
Carol Zen

Karen Chavez  
Robert and Roxanne Bueno

Lorraine Chavez  
Bonita Bigelbach

James Chevalier  
Anne McKechnie

Joyce Christen  
Mary Ann Lapitz  
Frances Tuma

Barbara Christensen  
Gary Christensen  
Ronald and Lynn Knapp

Gene Christensen  
Josephine Christensen

Anita Christianson  
Brian Christianson  
Andrea Christianson  
Signe Christianson  
Kari Christianson  
Robert and Elaine Victorine

Irene Christy  
Douglas and Dana Bruce  
Mike and Rose Lethert

Lois Cihlar  
Jeanne Driscoll

Marguerite Clark  
Mark Brooks and Deborah Paone

Mary Kay Clark  
Myron and Louise Bas  
Ernest and Barbara Boswell  
Roger Clark  
John and Beth Gerritsen  
Rodney and Christine Nelson  
Ronald Schultz  
Mary Smith  
Duane Wesp

Dale Kenneth Clauson  
Mary Lindgren  
Manuel and Janelyn Navarro

Gary Clements  
Jane Clements

Donna Clevenger  
Donna Clevenger  
Judy Lambert

Rose Clifford  
Thomas Clifford  
Rita McHugo

Lucy Cloutier  
Anonymous

Charles Cochrane  
Alison Cochrane  
Elizabeth Cochrane  
Laura Cochrane  
Ed and Polly DuRose

Frank and Leona Coenen  
David and Judy Schifsky

Leona Coenen  
Ronald Coenen

Elizabeth "Betty Mae" Collins  
Virginia M. Battis

John Sullivan Comford  
Anonymous  
Helen and John Barrett  
Mary Comford  
Bryan and Susan Dowd  
Susan Kearney  
Bonnie Miesbauer  
Rachel Nelson  
Sam and Elyse Pitera  
Pam Quirk Becker  
Carolyn Sorensen

Margaret Conant  
Mark and Margaret Pospisil  
Helen Weides

Barbara Congdon  
Ralph Congdon

Mary Conley  
Samuel and Patricia Walker

Robert F. Conley  
Mary Conghaile

Dr. Dan Conlon  
Catherine Borer

Judith "Judy" Connelly  
Neil Connelly  
John and Jane Ritter

Terrance Connelly  
Neil Connelly

Carl and Mary Conney  
Frank and Joann Conney

Carol Connolly  
Ann Connolly-Hansen

Dennis "Denny" Connolly  
Donald Strom and  
Colleen Connolly Strom

James "Jimmy" Connolly  
Donald Strom and  
Colleen Connolly Strom

Marcus Connolly  
Donald Strom and  
Colleen Connolly Strom

Patrick Considine  
Coreen and John Thum

Maryanne Conter  
James and Emily Benzie  
James Murray

Matthew Conway  
Susan Conway

Anne Cook  
Donna and William Borgerding

Jeannette Corona  
Patricia Anderson  
Timothy and Linda Fugina  
Bernita Kallas  
Joanne Langsdorf  
Cynthia Larson  
Kathy Lucas  
Christopher and Leslie Mullin  
Jacqueline Tumberg  
Bill Zilka  
Joel and Pamela Zilka  
Lu Anne Zilka

James Corrigan  
Vicki Corrigan

Dorothy Costello  
Mary Costello  
Douglas and Jeanne Jensen  
Mary Riley  
Norbert and Kathleen Tennesen

Patricia Costello  
Irene A. Quinn  
Norbert and Kathleen Tennesen

Loren Cota  
Loreen and Jeff Matzka

Betty Cotroneo  
Timothy Cotroneo and  
Judy Grundtner

Michael Cottrell  
Mary Hofmann

John Coughlin  
Lorraine Schmitz

Sr. Mary Courteau  
Sister Catherine Schoenecker and  
extended family

Sister Mary Courtene  
Ann Gibney and Family  
Roselyn Koenig and Family

Mary Trudell and Family

Mary Cowley  
Thomas and Teresa Cowley  
Margaret Otte

Paul J. Cox  
Dean and Ann Myran

Margaret "Maggie" Craine  
Teresa and Anton Berger

Daniel "Dan" Crawford  
Teresa Woelfel

Stacy Crawford  
Kathryn Fischer

Paul "Terry" Creagan  
Mary Ann Abel  
Ellen and Chuck Adamietz  
Gerald and Mary Jo Boxsted  
Leah Bredehorst  
Patricia Canovai  
Paul Creagan  
Sara Creagan  
Mr. and Mrs. James N. Denn  
Jill Dubis  
Father Jerome Fehn  
Maureen Georgou  
Judeen Johnson  
Thomas and Maureen Larson  
Darrell and Jan Lynn  
M. Mildred McGarry  
Catherine McKnight  
Mark and Jean Melody  
Donald and Marla Montbriand  
Lynne Morin  
William and Karin Nordstrom  
Robert and Carol Rathje  
Judith Ratsch  
Laurie Wehr  
Judith Zaitz

Thomas Crosby  
Linda K. Crosby

Brian Crosson  
Joelle Crosson

John Crowley  
Carol Crowley

Concetta "Edith" Crutchfield  
Rosemary Diamond

Donna Culbertson  
Charlotte Anderson  
Irvin and Barbara Hosford  
Thomas and Elaine Lehmann  
Stanley Mork and  
Carrie Williams Mork  
Michael and Debra Newman  
Karen Reinsberg  
Mary Reinsberg  
Scott Stelzner  
Theresa and Gregory Stelzner

Wells Fargo Foundation	Vance and Annabelle Davidson Ronald and Judith Davidson	Jim, Rosie and Mike Devaney Gerard and Mary Devaney	Lucille Dosch Jerald Dosch
Catherine "Cathy" Cullen William Cullen	Andrea Davis John and Kimberly Lindquist	Joe DeZelar Philip and Linda DeZelar	Lloyd V. Dosh Jeffrey and Rebecca Dosh
Howard "Mickey" Cullen Kathleen Cullen Patricia Cullen Linda Tysk Dave and Sue Uhler	Ruth Davis Batavia VFW #1197 Reginald Davis James and Barbara Geertsema David Solomon Nancy Wallick Judith Wood	Virgil and Helen Dickenson John and Patricia Gaertner	William "Bill" Doughty Patricia A. Pederson
Gordon Cunningham Joan and Jeffrey Hawk	Wayne Davis Joann Davis	Florence "Annie" Dicks Tamera Connelly	Deborah Dovenmuehler Patrick and Mary Callahan Mark Hinterthuer Suzanne VandenPlas
Thomas "Tom" Curtis Patricia A. Curtis Joseph and Mary Ann Schwebel	Betty Dawson Jonathan Ellis Mary Anne Johnson	Ray Diekrager Susan Diekrager	Louise Downey Patricia Downey
Dennis Cusick David and Barbara Baierl	Deborah Dawson Jonathan Ellis	Iona Dillenburg Joan Knisley	Nathaniel Downey Patricia Downey
Barbara Cyr Kevin and Anne Bisgaard Rebecca Clark Paul Cyr Mary Lynn DeCarlo Joan E. Miller Dale and Janice Schueffner	Rosemary De La Rosa Patricia Gavilan	Catherine "Cas" DiMenna Ed and Ann Fosco Deb Juenke Martha Nash Danette Roach Rick and Eileen Sandahl	Rita Downey Patricia Downey
Cynthia Dahlin Beverly and Eugene Bjerkebek	Ted de Lancey Cleone R. Brazil	James Dinger Mary Dinger	Jane Downs Susan Forrest
Jack and Mary Dalrymple John Dalrymple	Raymond "Charlie" DeBlicek Richard DeBlicek	Dennis D'Jock Linda A. Lockwood	Frank Doyle Dan Doyle
Eleanor Daly Colin and Karen Graves Mary Hertaus Margaret and Dane Holtz and Family Kathryn Krause Lorraine McManmon and Family Mary Patricia McManmon George and Meg and Family Jos McManmon Anne Redgrave and Family	Allan Decker Barbara Decker	Mary Ann Djubek Dennis Djubek Kent Djubek and Karra Neseth-Djubek	Albert and Florence Drabek Arlene Drabek
Dorothy Danek George Jelinek	Florence Deeb Anonymous	Song-Huong Do Anh Ngo	George and Mary Dramdahl Anonymous George and Patricia Dramdahl
Darlene Daniels Michael T. Daniels	Patrick Delaney Monica Mitby	Delphine Dobratz Ted and Patti Westerdahl	Billy Draper Carolyn and Neil Dulas
John Danielson Jackie R. Danielson	Paulino DeLao, Jr. Anatalia DeLao	Mary Dodge Randy Dodge	Donald Drew Becky Drew and Family
Alfred Danks Betty Danks Mitchell and Karen Jorgensen	Clifford DeLisi Mary Ann Bilotta	Francis "Steve" Dolan Anonymous Robert and Patricia Blumberg Thomas and Kathleen Colaizy Rebecca Connolly Elisabeth Culligan Joseph Deuhs Joan T. Dolan John and Patricia Gaertner Thomas and Barbara Geheren Otto and Dorothy Leitner John and Cynthia O'Halloran Genevieve L. Ubel Joan Utvik Jane Wandmacher	Joseph Driscoll Jeanne Driscoll Roberta Driscoll
Patrick Daulton John and Kathleen Kopka	Richard "Ricky" Deloia Kay Swanson and John Schoen	Mary Dodge Randy Dodge	William and Barbara Driscoll Patrick Driscoll and Shirley Fairbanks
Annabelle Davidson Ronald and Judith Davidson	Carol Deluce Gary and Beatrice Ferdelman	Francis "Steve" Dolan Anonymous Robert and Patricia Blumberg Thomas and Kathleen Colaizy Rebecca Connolly Elisabeth Culligan Joseph Deuhs Joan T. Dolan John and Patricia Gaertner Thomas and Barbara Geheren Otto and Dorothy Leitner John and Cynthia O'Halloran Genevieve L. Ubel Joan Utvik Jane Wandmacher	Marlene Dropik Jan and Joel Dorn Joseph and Mary Ann Schwebel
	Winifred Billock Demarais Paul Demarais Rebecca B. Demarais	Carolyn Domagall Jim Domagall	Dale Dufault Barbara Dufault Dennis Lee
	Leonard "Len" Demers Kathleen and Carl Buraglio	Ted Dooley Kristi Holmquist	Darrell Duff Julie Berg
	Regina Demzuk Regina and Steve Demzuk Steve Demzuk		Leo Duffy Eileen Lujan
	Marguerite Desotelle Anonymous		Marilyn Abalan Duffy William Duffy

Dufresne Family Sharon and Raoul Dufresne	Rosemary Ekelund Phyllis DeLisi	Norman and Carolyn Espersen Cynthia Sandkamp	Magdalene Fier Francis and Dorothy McMahon
Wayne Duncan Roma Vasseur	Mary Elias Biogen Idec Foundation Dennis and Brenda Wieber	Barb Ewer Thomas and Patti Bush	Paul Finer Brad and Holly Finer Renee Finer Monica Meyer
Beverly Dunn Mary Lou Rauchwarter	Emilie Ellingboe Brenda Ellingboe	Thomas "Tom" Falvey Mary Ann Bilotta Marlene Braun	Frances Fiola Joseph and Julie Koegel
Rosene Dwinell Barbara Baumann	Marguerite "Peggy" Ellis Alex and Mary Batinich Pam Berndt Allison Brown Janine Draper Kayla, John, Kathi, Colleen, Susan, Robert and Christine Gloria Kearney Art and Louise Manno Christine Manno Raymond and Amy Miller Joseph and Carolyn Nadolny Louis and Marilyn Schaefer	Kenneth "Ken" Farnham Tom and Ann Dvorak Greater Horizons	Bernard "Bernie" Fischbach Brian and Diane Clancy Matt and Marilyn Clifford Margot Fischbach Stephen Funari and Annette Rumpza-Funari Stephen and Viola Gericke Donald and Esther Giesel Phillip and Nancy Hoover Kathleen Jacobs Lorraine Meyer Harriette Miller Vale and Carol Pengra Vernon and Elfriede Schaaaf Thaddeus and Linda Selbitschka Patricia Solberg Dennis and Suzanne Walsh Harold Walsh Judith T. Walsh Quentin and Caryl Zimmerman
Richard Dwyer Julie Ellingson	Rafa Elmajri Diane Elmajri	Brian Farrell Mary Lou Nicosia	Stephen and Esther Giesel Phillip and Nancy Hoover Kathleen Jacobs Lorraine Meyer Harriette Miller Vale and Carol Pengra Vernon and Elfriede Schaaaf Thaddeus and Linda Selbitschka Patricia Solberg Dennis and Suzanne Walsh Harold Walsh Judith T. Walsh Quentin and Caryl Zimmerman
Darlene Dyczkowski Patricia Casey	Herb Elmstrom Sandra S. Elmstrom	Mary Galvin Farrell Nora Galvin and Jeanine Pearson	Bruce Fischer Marie Fischer Gary Katzmarek May Kia Thao
Helen Dyer Ferdanette Sokoloski	Clarence Elsen Kathy and Robert Goodsell	Helen Farus James and Lou Ann Marsden Dennis and Cynthia Sapletal	Richard A. Fischer Anna Marie Fischer
Edward "Ed" Dyrda Ronald and Mary Kay Schneider	Gary Embretson Charles and Barbara Groth	Mary Faust Jeffrey and Mary Faust Stanley Faust	Vincent Louis Fish Michele Hansen
David Eby Jeremy Eby Sara Eby	Karen Emery Gay Peterson	Alan Feldhake Michelle Feldhake	Gerald "Jerry" Fisher Connie Fisher-Knutson
Lloyd Eckman Joseph Busch	Oscar Emilson Lorraine Emilson	Debbie Sue Felker Justine Badzinski Darlene Banick	Gerrie Fisher Antoinette Krattenmaker
Jack W. Eddy Gloria Eddy	William "Bill" Engebretson Spencer and Christine Engebretson	Dirk Fenna Ramona and Max Fenna Fenna Family Twin City Gear Co.	Leone Fisher Kathleen Cullen Margaret Hogan
Judith "Judy" Eddy Mike and Beverly Feipel Jacqueline Haller Deborah Morseth John and Mary Jane Regan	Margaret "Marge" Engel Monique Smitala	James Ferguson Patricia Roth	Sharon Fisher Ann Bettenburg
Louie James Edlund James and Margaret Tully	Jeanette Engler Richard and Linda Miller	Maryl's "Micky" Ferguson Katherine and Gary Andersen Don and Kathleen Prettyman	Patrick Fitzgerald Fraternal Order of Eagles Aerie #34
Jon Egbert Joanne Hostert	Lawrence "Larry" Englund Elizabeth Englund	Margaret "Marge" Ferraro Anonymous	Thomas J. Fitzgerald Jerome L. Kern
Patricia "Pat" Eger Michelle Aanenson Paul and Allison Eger Wayne Eger Dean and Jacqueline Krone Jody Krone Kenneth and Karen Madden Michael and Catherine McClellan Jim and Faye Ormseth Martin and Patricia Strub General and Mrs. Thomas D. Waldhauser Steven and Nancy Walesch Ken and Laurel Wiese	Janeal Erichsen Lori Erichsen	Mary Victorine Ferrine Thomas and Mary Geraldine Lee	Tanner Fjeld Bonnie and Donald Reeder
Jan Ehmke Branth and Dianne Leander	Don Erickson Julie Boden	Keith Fester Louise Fester Steve Fester	Jerry Flanagan James and Renee Baglio
Anita Ek David and Mary Ek	Donald B. Erickson Victor and Kathy Klimoski	Robert "Bob" Fiedler Carol Fiedler	
	Keith Erickson Cynthia Erickson	Florine Field Troy and Donna Field	
		Antone Fier, Sr. Francis and Dorothy McMahon	



Dale Curtis	Leonard Fogarty	Geraldine Hodgson	Jeff Gair
Dale and Janna Flanagan	William and Maureen Daehn	Joan McCoy	Gwen Gallant
Dolores A. Flanagan		Patricia A. Pedersen	Mary and Jerry Tillman
Gregory and Suzanne Flanagan	Carol Follmer	Mark and Margaret Pospisil	
Mike and Barbara Flanagan	Lisa Daniels	Helen Weides	Benno Gall
Patrick and Teresa Flanagan			Kevin and Deborah Gephart
Mary Lou Fleischhacker	Toby Dean Folwick	Terry Frick	
James Kalb	Dent Family	Dennis and Sharon Frick	Markus Gallant
Carol Larkin	Floyd and Erma Folwick		Gwen Gallant
Adeline Meyers		Carol Mae Friedl	
Grant and Susan Moos	Dennis Foote	Lawrence Friedl	Rita Gallas
Joann Mulcare	Rosemary and Dennis King		Darlene Goldman
Nancy Mulcare	Brian and Carrie Smith	Donald Friedlander	
Sandra Ramsay	Jeanne L. Smith Foote	Don and Pam Friedlander	Lee Galvin
Chris Roy			Janet Fairbanks
Thomas Roy	Arthur and Rose Forbes	Mary Friedlander	
Genevieve Schnaith	Patricia J. Frey	Don and Pam Friedlander	Viola Galzki
Dennis Smith and			Cheryl and Michael Pfeiffer
Mary Shaughnessy Smith	Darrell Forbes	Lorraine Friese	
	Donna Bjerke	Rod Friese	Salvatrice Gambino
Barbara Flatgard		Mary and Clifford Meyer	Franca Lipari
Stephanie Carlson	Lloyd Forry		
Jean DesAutels	Judy Forry	Margaret Frikken	Carolyn Gantert
Joanne Elsen		Richard Frikken	Susan Hulbert
Steven and Cathy Elsen	Kathryn Forsgren		
Jessica Harris	Linda and Lars Hansen	Juliann "Julie" Frisco	Frances Gantz
Joseph Koessler		Anonymous	Duane Gantz
Joanne and Tom Mliner	Michael Fortney	Linda Fritz	
Mike and Shanna Mliner	Lenore Vogt	Terrence and Rita Werth	Tony Gardner
Jackie Mohr			Roland and Judith Altman
Kyle and Catherine Raether	Arlene Fosdick	Father Charles Froehle	Terry and Judy Bitney
Bob Rumpza	Cheryl Fosdick	Jean Froehle	Claire Cook
William and Liz Rumpza			John and Dorothy DeGidio
Larry and Claire Serres	Irene Foster	JoAnn "Joey" Frost	Edgewater Condominium
Roxanne Shaw	Juris and Elizabeth Priedkalns	Joan Griep	Association, Inc.
Timothy and Cheryl Skildum			Gayle Gartner
	Donny Fostner	Annie Fuchs	Dan Johnson and Sheri Rackensack
Russell Flatley	Thomas and Diane Stockwell	Janet Fuchs	Jared and Jennifer Johnson
William and Katherine Hamlin	Larry "Soul Man" Fountain		Gert and Chuck Kadrie
	Laurie Fountain	Gabor "Kurt" Furedi	Harla Kadrie
Norbert Fleischhacker	Donald Fox	Katherine Furedi	Timothy and Florence Kenney
LaVerne Fleischhacker	Nancy Olson		Judy McCulloch
		Judith "Judy" Gaaskjolen	Sharon Palas
Father Martin Fleming	Kristin Fox	Gail Goettsch	Gregory Pates
Rosemary and Pat Barry	Mighty Cause	Dana and Craig Guth	Maureen Stoen and Nea Meyer
	Julie Roles		Mary Kay Voosen
Mary Lou Fleming		Mark Gabriel	Glen Yakel
Jon and Leah Theobald	Dolores "Dolly" Fraki	Judith A. Gabriel	Phyllis Garry
	Rodney Achenbach	Joanne Moussette	Barbara Bass
William "Bill" Flintrop	Rolland and Marnette Barthel	Douglas Tanner and	Charles and Mary Jean Bischof
Teresa Fimon	Robert and Carol Hagel	Marcia Gabriel-Tanner	Jeanette and Rob Bruckbauer
Joanne Floersch	Jacqueline Lantry and Peter Yelle		Julitta Dragich
Anonymous	Brian McGregor	Karlene Marie Gade	Faith and Fellowship Bolling AFB
	Bruce and Cheryl Mohn	Jackie Halena	Perry Feders
Maxine Fluegel	Jon and Melissa Rhodes	Kristin Pollock and Family	Gary and Judy Goblirsch
Margo Ashmore	Renee Rodewald		John Hyten
		Frank and Mary Gaertner	Donald Maietta
Alfred D. Flynn	Rowena "Ronnie" Freeman	John and Patricia Gaertner	Pat McGuire
Sharon Hestad	Bonnie Prokosch		Patricia McGuire
		Violet Marie Gagner	Tim McGuire
Mary Pat Flynn	Wilma Freidlund	Bev Truran	Rita McMonigal
Dennis Haney	Susan Kalmen		David and Samantha Miller
		Lana Gaier	Joseph and Janet Newfield
Monica C. Flynn	Kathleen "Kathy" French	Amber and Chad Heggstad	Peter Osterberg
Sharon Hestad	Roger and Dorothy Audette	Pauline Wood	Barbara Raymond
	Robert J. French		Darwin and Geraldine Reedy

Brandon and Alison Rumpca Laura Ryan Thomas and Rene Madia Schifsky Richard Schoonmaker Kristen Seaburg Carole, Joseph and Cindy Steffl Susan Steffl Mark and M. Colleen Tracy Joseph and Lorraine Tucker Brian Wadnal Paul and Brenda Wilson	Shirley Germain Anonymous Daniel Germain John and Marie Lange  Steven Gervais Julia Gervais  Pat Gibney Lisa Sweeney and Scott Korzenowski  Isabelle Gieseke Bruce and Cynthia Dulon Patricia Ferber  Leo Giesen Gloria Ford Jeffrey and Karla Giesen Patricia Helin Mary Ellen Kennedy Barbara Riley William Rosacker Charles and Nancy Southerland  John "Jack" Gieske Donna Gieske  Christopher Giesner David and Barbara Olson  Dennis "Denny" Gillespie James and Sandra Schneider  John Gjevre Gjevre Girls Sherry Raynovich Kari Schouviller  John "Jack" Glass Linda Glass  Lyle Glass Linda Glass  Thomas "Pops" Gleason Lisa Sweeney Pat Sweeney  Kim Gregory Glieden Lorraine Schmitz  Jo Glodek Father Paul Jaroszeski  David W. Godfrey Susan Newman and John Wagner John Wagner  Janet Godfrey Frances Dansky Cathy Godfrey  Alice Goetz Charles Siggerud  Lizzie Gold Michelle Blair	Father Ed Goldbach Margaret Kuznia  Raymond "Pat" Gollon David and Karin Gollon Kim Setter Bill and Lynn Yunker  Karol Gonsoski David and Julie Gonsoski  Eva Gonzalez Victoria González  Robert "Bob" Good Nora Fitzsimmons  Bernadette Michel Goodell Mary Goodell  Valeria Goodman Laura Goodman  Marcella Gordon John Gordon Peter and Jennifer Gordon  Barbara Gormanson John and Kirsti Groess  Vincent Gorr Catherine Gorr  Terry Hare Gothmann Dave and Sue Uhler  Virgil Gottwalt Mikki Gottwalt Thomas and Maria Gottwalt  Marge Grahn-Bowman Jane Clements David Leitzke  Frederick "Fred" Grant Gail Klug  Philip M. Grant and Jean Burtis Grant Major Thomas P. Carney USMC Deborah Grant  Sharon Grant Elizabeth Drucker  Barbara Graupe William A. Graupe  Joseph "Joe" Graupe William A. Graupe  Stanley Gray John and Cheryl Gray  Nathaniel Greene, Jr. Christopher and Cheryl Gibbons	Thomas Greene Janet Fairbanks  Sydney Grell Ace Scale Company Jeffrey Canfield Dean's List Orchestra Emery Winslow Scale Co. Joseph and Nancy Grell James Gruchalla Gregory and Lisa Leach James and Jennifer O'Brien Scales Sales & Service LLC Siouxland Scale Service Janet Takle Three Point Solutions, Inc. Jeffrey and Jill Tomesh Valley Scale, Inc. - Paul, Robert, Kristi, John and Lois Stephanie Vander Pas Glenn Zalusky  Bonnie Gremore Bob, Greg and James Gremore  Douglas H. Griep Joan Griep  Judith Grimes Nancy Radow  Shelley Grimes Nancy Grimes  Gerald Groebner Alvina Groebner  Gary Groettum Jean MacFarland Mr. and Mrs. Paul Pagel Rick and Claudia Ripley  Robert Gronos Anonymous Jack and Lin Capeti Kerri Capeti  Charles Groth, Sr. Charles and Barbara Groth  Sylvie Guggenberger Kathy Guggenberger and Gary Brown  Dorothy Gullett Thomas Gullett  Wanda Gunter Kevin and Deborah Gephart  Christy Gustafson Don and Pam Friedlander  Clifford "Cliff" Gustafson, Jr. Don and Pam Friedlander
Patricia Gartland Margaret and Bradley Schafer			
Helen Cecilia Gathje Kenneth and Esther Gorlinsky			
Richard and Helen Gehlen James Gehlen			
Dorothy Geis Anonymous Kim Bollesen Alison Clarke Paula Dellis Brian and Kara Farley Denise Feldmann Joseph Finley and Mary Morrissey Finley Michael and Margie Fraser Jerome and Beth Marie Geis Joan Geis Steven and Kathleen Geis Mary Ann Gilbertson Karen Gillen Deb Hoffman Holloway Family Barbara Jacobs Carlotta Jones Larry Klancher Annette Kuck Patricia McLeod James and Jacqueline Neilson Michael and Lisa Nekich Mark and Polly Norman Patricia N. Pederson Deanna Perchyslyn Douglas Peterson and Terese Fink Peterson Premier Bank Caryl Range Patricia Sirls Robert Thavis and Juliann Geis Thavis The Toro Foundation Mary and Jerry Tillman John and Deanna Vande North			
Richard "Dick" George Janet George and Cathy Calder			
Andrew John Gerbozy Darlene Gerbozy			
Daniel Gerenz Linda Gerenz			

Gerald "Jerry" Gustafson Donna M. Gustafson	Judith Hamilton Anonymous	Ken and Carolyn Ruble Julie Shepherd Tom and Anne Sherman Kathleen Smith	William Hassinger, Jr. Patricia and David Kincer
Robert Gustafson LuAnn Gustafson	Beverly Hammond Anonymous Robert and June Adam Kurt and Cynthia Claussen Carole Evenrud Christine Kolar Kamille Kolar William and Louise Lehnherr Vickie Maxam Michael and Kathleen Nelson Beth Oebser Linda Stinar Laurence and Karen Weddle	Ben Hansen Susan Schuler	Mary Hathaway Mary Hathaway Rita Hathaway and Charlie Kaney
Diane Guttman Jeanne Schmidt		Jane Hansen Michael Holt	Lori Haugen Anonymous Alan and Susan Vokaty Susan K. Vokaty
Geneva Guzijan Millie Mlinarevich		Joan S. Hansen Anonymous Roger Hansen Danny Johnson Denise and Dan Johnson	Whitney Hauser Shannon Gilmore Shirley Gilmore Daniel J. Hauser Mary Hauser
Stanley Guzik, Sr. Esther Guzik		Rose Hansen Josephine Kusz	Jane Hawkner Brad Becker Janet Breitfeller Thraicie Hawkner Ken and Chuck Kausalik-Boe
William "Bill" Gydesen Phyllis DeLisi	Mary Hanft Rose Anne Hallgren	Thomas "Tom" Hansen Michael and Nancy Byrne Thomas and Mary Guion Nancy J. Hansen Rosemary and Dennis King John and Kathleen Kopka Paul and Pat Martinucci Jane Pomaville James and Beverly Randall Andrea Rivers Father Gregory A. Skrypek Mary and Steven Strafelda	Joan M. Hayes Frank Mirovsky
Leo Haagenson Birgit Haagenson	Karen Hannemann James and Terri Aiken Sam Bentley Curt Borgos John and Gayle Brunkow Kevin and Abigail Elza Pamela Emerson Kathleen Francis Vicki Gardner Ken Hannemann Maria E. Hokanson Donald and Sharon Lehmann Jeanne Lewis Nicole Meecker Janet Nelson Don and Sharon Onken Douglas and Judith Osland Kimberly Osland Joan Panneton Cindie Reiter Gregory and Laurie Shields Neil Sibley Jerome and Nancy Swain David and Sandra Willmarth Vickie Wright	Karen Hanson Sharon Hogenson Claudia and William Prelgo	Maryellin Hayes Michael J Hayes
Kathy Haberman Susan Stakston		Margaret "Peg" Hanson Barbara Godfrey Mildred Monsen	Melvin Hazelwood Thomas and Michelle Sauka
Phyllis Haenze Thomas and Colleen Bergstrom		Myrtle Hanzel Patricia Schleusner	Dolores Hazuka Robert and Mary Crnobrna
George Hafich James and Linda Lamont		Richard Harkins Virginia Harkins	John and Gretchen Healy Ann Degree
Harold Hafner Steven and Elizabeth Dupay		Mary Jo Harlan John McDonough	James "Jim" Heath Kenneth and Janet Kneer
Vera Hahn Saint Cloud School of Nursing Alumni		David Harmeyer Lauren Harmeyer	Kathleen Corbett Hebrink Carole M. Mayers
Everett Haiby Carole M. Mayers	Debbie Hannigan James Hannigan	Ron Harrington Dolores Harrington	Patrick Hedican James and KimMarie Harrington
Michele Haigh Kurt and Theresa Lauber	John "Jack" Hannigan Ann Stevenson	Marguerite A. Harvieux Patricia Rolewicz	Kathleen Heiderich Karla and Mathew Hollinshead Beth Jurgensen
John Haldeman Jeffrey and Rhonda Braa Polly Dorr Joan Haldeman John and Anne Scharnweber	Karen Hanninen Anonymous	Dianne Haselmann Sonnica Palacio	Carol Heintl Thomas J. Heintl
Jamie Hale Michael Hale Elizabeth and Glen Reynolds	Elizabeth "Lisa" Hannon Karen Christenson Gerry and Sharon Damsgard Judith Erickson David and Kathleen Gresham Juanita Hazel Claire Kelly Dewitt and Phyllis Killam William and Carol Kimberly Roland and DeEtte Lins Stanley and Linda Pearson Theodore and Mary Pestel	Frank Haselmann Sonnica Palacio	Frank and Marie Hejhal James and Sandra Ruecker
Brooks Hall Mark Brooks and Deborah Paone		Leonard Hasse Patricia Hasse	Charlotte Hemmis Anonymous Lely Beitner
Stephen "Steve" Hall John Hall			Todd Hendrickson Catherine Borer
Betsey Halter Kathy and Steven Oakley			Harriet Henk Diane K. Berglund
Robert Hamburge Nora Nell Hamburge			
Romain Hamernick Kevin and Rita Hamernick			

Tim Hennes Michael and Deborah Donnelly	Father James Himmelsbach Mark and Margaret Pospisil	Nancy Hanily Dolan Michael and Mary King Cathryn Long Mary Anne McNamara Janel Paulson Joan Peterson Peter and Sara Ribbens	Margaret Hayes Jean Hoshal Raymond and Mary Jewison Caroline Matternson Patrick and Kathleen McCabe Linda and Gary Nelson Terry Nolan Kevin and Ann O'Connor Patti Ross Brian and Kathleen Short Mary Sumpmann and John Hoshal Mike Sumpmann Patrick and Kari Sumpmann Sharon Vonachen Tom and Marcy Waldinger DonnaMae Weis
Sandra and Walter Henton Gina Henton-Olson and Les Olson	Rosemarie Hingsberger Janet Durand	Margaret and Albert Hogan Jerry and Mary Clysdale	
John Hernandez Kathlyn Sandeen	Gerald "Jerry" Hirsch Gregory and Mary Hirsch	Peter Hoglund Kathryn A. Hoglund	
Elmer August Herr Deborah and Keith Hanson Henry and Doris Herr Trina Mistic Robert and Karen Mosing Stanley and Laura Winter Shannon Wood Norah Wyman	John Hlivka Keith Linneman	Karl Hohn Geraldine Hohn	Bill Houle Richard and Beverly Rooney
Elmer and Jane Herr Wilbur and Bev Casteel Sheldon and JoAnn Gudmunson Scott and Darla Hansen Steve and Sharon Johnson Jerry and Sharon Peterson Laurinda Reynolds Bob and Diane Svangstu Anne Vorderbruggen Don and Sandy Wolf	Philip Hobrough Judith Brinkman Sharilyn Claggett John Commers and Beth Pitzel Commers James Dibble and Becky Drusch Dibble David and Kathy Erf Robert and Carole Farah David and Christine Hobrough Deloros D. Hobrough Dean and Lorelei Libby Paul and Nancy Melquist William and Julie Perry Michael and Ann Roe Cindy Rogers Darlene Sabean Karlene Strelow Peter Walker	Stanley Hohn Geraldine Hohn	Melvin Houle Neil and Catherine Convery Mary DiIoia Celeste Houle Jean and James Kuehl Charlene L'Allier Jayne Lallier Charles and Patricia Tester Michael Twohy Mary Ward
Jane Herr Bob and Diane Svangstu Stanley and Laura Winter	William Hoch John Hoch	Richard "Rick" Hokanson Mary Costello Douglas and Jeanne Jensen Anthony and Joan Mieloch Mary Riley Norbert and Kathleen Tennessen	Nadine Howe Brian and Sue Howe
Rosanne "Roseanne" Hertel Toni DeRosier and Jerry Hertel Rosanne Hertel Carol and Donald Kluk Mary Ellen Martinson Tim and Kate Martinson-Lippert Douglas and Frances Tieman	Lois Hodgins Katherine Hubbard	John Holland James Hartmeister	LeRoy Howes Sally Howes
Angela Herzberg Deborah L. Evans	Carol Hoelscher O'Keefe Dennis Hoelscher	Mary Holman Charles Holman	Ronald "Bruce" Howes Joyce Howes
Marcella Heuer Walton Heuer	Leo Hoeschen Peter and Arlene Frie Juanita Hoeschen	John Hollander James Hartmeister	Carolyn Huble Stanley J. Sroga
Elizabeth Heyn Yvonne Olding	Kathleen "Katie" Hofacker Kari Aanenson Margaret Sourile Martin and Patricia Strub	Mary Holman Charles Holman	James Huerth Diane K. Berglund
Mary "Molly" Hibbard Elizabeth Farrell Holly Farrell Anne Janowicz	Edward A. Hoffman Gary Hoffman	Louise Holmes Louise Routhie	Beverly Huesmann Anonymous
Carol Hickle Jeanne Driscoll	Katherine Hoffman Thomas Hoffman James and Maxine Schultz	Paul Hooker Anonymous Daniel Engelsma Ramona Holmes Kathryn Hooker Timothy and Victoria Pease John and Theresa Tucci	James Hulbert Sue Ellen Bell Dennis Smallwood Gary and Kathleen Thompson
Ralph High Denise Anderson Poetter Steve and Elizabeth Frank Jerry High Peter and Diane Hueller Lynn Middleton-Koller	Lambert Hoffman Lois Gangl	Julia Ione Hoover Dean and Rosemary Hoover	Laura Hull Yvonne Olding
Diann Hilsgen Laurie Mondry	Marian Hoffman Mary Hoffman	Lowell and Julia Hoover Ruth Hollrah	Charlie Hullsiek John and Kari Hullsiek
	Diane Emily Hogan Elizabeth Cherne Beth Gloppen Kimberly Grillaert	Emily Horner Eagle Mouldings	Robert Hullsiek John and Kari Hullsiek
		Louis J. and Irene M. Hornicek Wayne and Nora Hornicek	George Hummel Family of George Hummel Dawn Kaeder
		Eugene "Gene" Hosch Theresa Komomua	
		Shirley Hoshal Kathy Beenen Peter and Carol Bernaciak Susan Carroll Kathleen Defforian Lisa Drake Robert Duwors Elizabeth Ford	

Thomas Hungling Kay Jones Brenda and Steven Trace	Kay Jacquart Kathy and Fred Friedman	Charles W. Johnsen Terrence and Sheryl Hoye Lorraine Stark Paulette Stark	Angie DeAlmeida Bonnie Featherstone Kim Johnson Sharon Kotke Amy Meyer Lisa and Greg Nash
Lyle Hunter Celine Hunter	Alethe Jaeb Mary Butrum	Ardy Johnson Julie Boden	Mary Kathryn Johnson Lynn and Kathleen Anderson Greg and Carol Barkley Angel Benes Marie Fell David and Susan Fullerton Joseph Huebsch Louann Huebsch Stephen and Sarah Klecker John and Patricia Kniefel Ronald Miller Timothy and Geraldine Moore Ken and Marian Nelson Catherine Purcell
Duane Charles Huppert Family of Duane Huppert	William Jaeb Mary Butrum	Curtis Johnson Tom and Jenny Essen	
Dennis Hurley Denny and Catherine Kilbane	Veronica Janisch Clara Noe	Dane Johnson Fern Vescio	
Michael Hushcha Diane Cruz Greg Gubash Kathleen Meyers Barry Rubin Walter and Christine Schlafke	Delores Janke Nina M Manzi	Daniel John Johnson Raymond Johnson	
Florence Husnik Nanette Husnik	Claire Kelly Jansen Betty Hansen Michael Jansen James and Anne Wandmacher	Darlyne Johnson Don Johnson Gary Johnson Sharon Johnson	
Arthur Hustad Ann Hustad	Nancy Janssen Donn J. Eiden	Doris C. Johnson Barbara and Andrew Hernandez Debra Johnson	Richard W. Johnson Patricia Johnson
Sheila Husten Jody and Steve Anderly Mary Ellen Malone Joy Robbins Keith and Cindy Schweiger Patrick and Ann Sweeney	Roland Jarvinen Adina Coomes Ellie Jarvinen	Dorothy Johnson Terrill and Darlene Linderholm	Robert W. and Helen Johnson Mark and Maribeth Spreeman
Elizabeth Anne Schaffer Huth William Huth	Ronald "Ron" Jaschob Margery Jaschob	Earl Johnson Daniel and Marylyn McCulloch	Russell Johnson Patricia A. Johnson
Suk Hwang Sam and Gladys Kim	Thomas Jasper Justin Jasper	Elmer Johnson Barbara and Gordon Buesgens	Sandra "Sandy" Johnson Layne and Diane Madsen
Gregory Hynes Timothy and Carol Hynes	Loretta Javra Walter Jost and Ellie Brenny	Gerald Johnson Christopher and Amie DuFresne	Virgil Johnson Jean Johnson Paul Johnson
Jeanne Hyvare James and Mary Hyvare	Joe Jeffreys Ida Smith	Glenn Johnson Gary and Gorganne Reiersen	Wayne Johnson Susan Bowman Patricia A. Johnson Robert and Mary Jo Johnson
Grant Imahara Larry and Gretchen Kimura	Benjamin Jelinek Diane K. Berglund	Gloria Johnson Diane and Steven Senstad	Wendy Johnson Ron and Darlene Renneberg
Marlys Inman Kris Hallis Layne and Diane Madsen	Cindy L. Jelinek George Jelinek	Bob and Helen Johnson Kathleen and Dave Bauerfeld Thomas and Marilyn Gibbons Elaine Scheunemann Mark and Maribeth Spreeman	William "Bill" Johnson William and Pamela McAuley
Ernest "Ernie" Iverson Lila Iverson Donald and Ilene Nitzkowski	Robert "Bob" Jendro Elaine Jendro	James Johnson Camehle Baron	Karene Johnston Lorrie Reed
Gary Iverson Charles and Barbara Groth	John Jenkins Albert and Cynthia Schmitt	Kathy Johnson Barbara and Andrew Hernandez Debra Johnson	Marjorie "Marge" Johnston Susan Brekke Alvin Carrier Julie Croonquist Ralph Croonquist Gunnar and Barb Feiler Ann Gavin Robert and Joan Johnston Barbara Lyke Michele Morrison Barbara Schultz Annilee Shaul Anita Valliere
Nancy Jackson Carol Jackson Julie Jackson Robert J. Jackson	Elaine Jenneke/Grandma "J" Jon Jenneke	Lori Kay Johnson Arlene Johnson	
Dale "Jake" Jacobson David Kelley	Dorothy "Dorothyfest" Jensen Dan Jensen	Marge Johnson Alice Baron Nancy Donahue Dave Ewing	
	Marlys Jensen Mary Mroszak	Marjorie Johnson Roger and Vicki Barton Henry	
	Pamela Jespersen Marcia Schmitt		
	Daniel Joachim Larry and Gretchen Kimura		

Betty Jones Thomas and Cynthia Jones	Donald Kammerer Diana Kammerer	Edward "Ed" Kelly Carol Kalan	Janet Kennen Dale J. Wilson
Dolores Holly Jones Mary Stock	Marilyn Kane Mary Kane Robert B. Kane	Kay Ann Kelly Gary Birkenmeier Thomas and Marta Broge Barb Gilb Lawrence E. Kelly Barry and Kathleen Langton Molly Madson Susan Madson Linda Otto Stephanie Quinn Marilyn Rundberg Sara Seitz A. Kay Sieh	Joseph Kenney Scott and Jayne Atkinson Patricia Proft Father Michael Slusser Art Turnquist and Judith Trombley-Turnquist
Franklin Jones Mary E. Jones	Phyllis Kaproth Patricia and Richard Simmons		William "Bill" Kenney Maureen Kenney
Mary Jones Osadchuk Family Rosalind Elmquist Virginia Johnson Nancy Sandahl Daniel Osadchuk Mark Osadchuk Thomas Osadchuk	Evan Karges David and Karen Karges	Mary Catherine Kelly John and Catherine Calabrese John and Lenora Eull Molly Jacobs Jane Thames	Daniel Paul Kenward Kenneth and Esther Gorlinsky
Robert "Bob" Jones Marjorie Abrams Donna Barbeau	Steven Kari Kenny and Faith Peterson		Scott Keppers Mary and Harry Skinner
Rose A. Jones Daniel Simon	Jean Karschnia Chuck and Maureen Gregg		Edward S. Kern Charles and Andrea Foster
Vernamarie Jones Rory K. Jones	Michael Karvonen Charles and Barbara Groth		John Kerr Francis and Joan Decker
Leslie and Rita Joseph Christina and Gary Hanauska	Kasel and Yentz Families Richard and Caroline Kasel	Molly Kelly Reverend Harry Behan Betty Hansen Daniel Kelly Michael Sarafolean	Marie and Elmer Ketchel Jeanette Krueger
Patricia Joyce Rebecca Connolly	Carl Kaston Lawrence and Patricia Clemens	Patricia "Pat" Kelly Mark and Julie Kelly	Tom Kettleson Mary Gibbs Catherine M. Roach
James Junker Anita Loerzel	John Katzmarek Marie Fischer Gary Katzmarek May Kia Thao	Franklin "Frank" Kemp Jean Kemp	Judy Keyworth Janet and Glen Johnson Kimberly and Mark Sheahan
Henry Jureck Diane Haugen	Dorothy Kaufenberg Michael and Laurie Gold	Gretchen Kemp Phyllis DeLisi Gina Rulli	Virginia Kezele Tom Renshaw
Gerald "Jerry" Jurek Gladys Jurek	Judetta "Judy" Kavanagh David and Stephanie Kavanagh Ellen Kavanagh Marty and Susan Starkey Dolores Wiggin	Ann Kenefick Scott Arnold Lynda Toenges Cartwright Leatrice Berg Dewey Betsy Dickman Laurie Dinneen Bonnie Gorman Glancy Scott Godes Ann Larson Hanson Kevin and Nancy Hogan Julia Daugherty Kirkwood Richard and Sheila Russell Sheila Cannon Russell Kris Sheldon Joseph and Georgann Shiely Lillian Tita Sherri Tuttle Washburn-McReavy Ann Wiessner	August "Auggie" Kiekhoefer Karla Danley Kiekhoefer Family
Gerald Kallevig Jean Kallevig	Larry Kavolak Daniel and Marylyn McCulloch		James "Jim" Kieser Sandra Kieser
Mark Kalscheuer Costas and Lorraine Stavrou	Dana Jo Kazek Markland Joseph and JoAnn Kazek		Irene Kiesow Margaret Kuznia
Bill Kaluza Mary Kaluza-Riviere	Richard Kealy Beverly D. Saniti		Georgann Kilbane Denny and Catherine Kilbane
Ida Kaluza Mary Kaluza-Riviere	Marguerite Kearn David and Barbara Kearn		Michael "Sticks" Kiley Mary Kiley
John "Jake" Kaluza Margaret and Dave Bushlack Thomas and Norma Kaluza Mary Kaluza-Riviere Anne and Rodney Stowell	MaryLou Keenan Karen Brotzler		Randall "Randy" Kimmes Kevin and Deborah Gephart
Peter Kaluza Mary Kaluza-Riviere	Susan Keeney Bruce I. Kalmoe	John "Jack" Kenefick Nora Fitzsimmons	Arlene King Robert King
Peter Jay Kaluza Mary Kaluza-Riviere	Rev. John Kelley Donn J. Eiden	Leonard Kennedy Shannon Kennedy	Timothy F. King Anita McCarthy
	Mary Kelley Joan Bettenburg and Martin Duda	Mary Suzanne "Suzy" Kennedy Thomas and Kate Cassidy	Bethany Kisting Steve and Darcy Roessler

Edward R. Klamm Peter Honsa and Joanne Hense	Margaret Arlene Knott Arlene Knott Katherine Knott Zingsheim Ellen Quirk Pahl	Paul Kope Louise Moorhead	Theodore "Ted" Kruger Ginny Aldrich
Richard Klapmeier Ken Klapmeier	Lois E. Knowles Mary Hilgert	Thomas Kopernik Kathleen and Blake Mohr	Virginia and Kenneth Kuby Keith Kuby
Frances Alexandra "Sandy" Klas Sarann Slattery	Alice Knutson Mary Mehsikomer	Rae Lynn Kordiak TJK Plumbing, Inc.	Joanne Kucera Peter Honsa and Joanne Hense Michelle and Dan Klamm
Bertha "Trudy" Klassen Darla Miller	Carol Ann Knutson Barbara Schmidt	Mary Korman James Korman	Jeanne Michele Kuelbs Katherine Rogers
Bruce Klawitter Dawn Klawitter	Laura Arnold Knutson Fern Vescio	Ronald "Frank" Kostron Vicki Connell John and Dorothy DeGidio Betsy Dickman Roberta L. Keller Jeanne Koenes Charlotte Kostron Diane Lund Mark and Kim Nyquist Michael and Karen Pederson Angela Pence Amy Schneider Purdy Curtis and Kathleen Sigdestad Linda and Thomas Troskey Bob and Paula Winsor	Cynthia "Cindy" Kuhlman Marie Kilian
Karen Klebs Rodney and Patricia Eaton Jerry Eaton Eugene and Lynn Eversman Mary and Ed Feigl Robert and Rita Halquist Chad Klebs John and Ellen Woodruff Mary Woodruff	Richard Kodelka Robert and Gail Kodelka		Richard Kuklock Lori DeNert Lorraine Kuklock Diane Lucas
Margaret "Greta" Klein Victor Klein Carolyn L. Wall	Elizabeth Koegel Marie Mortek		Nicholas Alexander Kulpa Jack and Peggy Kulpa
Robert "Bob" Kleven Geraldine and Ron Johnson	Peter A. Koegel Marie Mortek		George and Betty Kunik Rick and Kelley Draeger Ellen Quirk Pahl
Charlene Klimek James and Marlene Bauer	Cheryl Koehnen Carol Bickman Mary Lee Schowalter	Dee Kotsmith Jeffrey and Kerri Kotsmith Mark Kotsmith Michael and Kimberly Kotsmith United Health Group	George Kunik Anonymous
John Klingberg Kathryn and James Burns	Albert Koenig Thomas and Kathryn Cloutier Lisa Sweeney and Scott Korzenowski		Robert "Bob" Kunik Rick and Kelley Draeger
Eileen "Pinky" Klockeman William and Corrine Brengman	David Koenig Lisa Sweeney and Scott Korzenowski	Theodore "Ted" Kotsonas Donna and William Borgerding	Donald Kuppe Merikay Wisely
Dennis Kloos Eleanor German Frank and Cynthia Smyth	Catherine Kohner Mary Wood	Donald Kough Dave Kough and Wendy Kerich	Mark Kurkowski Jean Walstad
Lester "Les" Klos, Sr. Lester and Janice Klos	Russ and Catherine Kohner Beverly Meyer Mary Wood	Suzanne Kraemer Gerald and Jean Kallevig Jean Kallevig Terri Poole	Constance "Connie" Kuusisto Scott Kuusisto
Lorraine M Kneissel Mary DiIoia Family of Lorraine Kneisel Jean Walstad	Terrence "Terry" Kohner Mr. and Mrs. Michael Biermaier Sharon Fitzgerald Julia French Diane Frisk Nick Heisler Eleanor Kohner Doreita Reynolds	Kathryn Kramber Karen and Mike Flanagan	Gerald and Helen LaBelle Laurel Boerger
Antionietta "Toni" Kniebel Ellen Kniebel	Joanne Kolbeck Deborah Beringer Richard Kolbeck Scott and Sharon Kolbeck	Alton and Phyllis Kramer Jean and Stephen Olson	Margaret LaBelle Laurel Boerger
Audrey Knight Norman and Jody Hampton	Irene Kuelbs Kolles Katherine Rogers	Ruth Kremer Claudia Wagner	Patrick Lachner Mary Kay Lachner
Judith Knops Dianne Adams Melvin Knops Beverly Miller Kathleen Peterson Tracye Sunde	Crystal Koncak Anonymous Sarah Staab	Robert John Kren Pamela Kren	Mary LaFontaine Mark and Margaret Pospisil
	Mary Jane Konecny Christopher and Lisa Konecny	Jeannette Kretzmann Timothy and Jane Kretzmann	Harold LaHaise Barbara and Gordon Buesgens Jo Ann Kuiper Nancy LaHaise Terry and Camille Starey
		Loretta Kruckman Dennis Stanley and Carol Marston Stanley	Stewart W. Laird Audrey Kader Kathleen M. Laird
		Ronald "Ron" Krueger, Jr. Jeanette Krueger	James Laliberte Arthur C. Laliberte

Laverne Laliberte Arthur C. Laliberte	Patricia Larson Kevin Larson	John David LeBrun Katharine Robb	Russell Lien Janet Lien
Corinne "Corey" Laman Robin Carlisle Clint and Melody Garoutte Deborah Nelson Denise Ver Steeg	Stella Larson Regina and Steve Demzuk Steve Demzuk	Ronald "Duke" LeDuc Kenneth and Lora Mae Norstrem	Mary Liesenfeld Boran David and Colleen Moline
Charlotte Lampe Charlene Thoenke	Todd Larson Sean and Mary Coatney William and Rose Mary Hanson Robin Larson Bruce Lind Daniel and Lynn Mielke Richard and Teresa Paulson Lorrie and Patrick Sienko Marlys Smith John Thomas	Cherie Lee Mary Campbell	Donald Liljedahl Margaret and Lawrence McCarthy
John Landgraf Elizabeth Burr	Keith Laschinger Arlene Johnson	Roger Lee Shirley Lee Andrew and Joan Stark	Elizabeth Lillevold Anthony and Joan Mieloch Ronald Skoogberg
Rueben Landin Eleanore Bakken Gardiner Bonita Landin Family of Rueben Landin Mark and Sandra Miller	Allen Lathrop Jackie McManus Christine Palm Mike Proulx Christine Wicks	William Lee Donald Lee and Diane Miller-Lee	Richard Limback Anonymous Debra Caravitis Deborah J. Limback Donna Limback-Reyelts and Daniel Reyelts Leona Reyelts Jane Riches
Betsy Lang Craig and Kathy Steinmetz	Clara Lau Mr. and Mrs. Thomas Holmes Elizabeth Hornnes	Julie Leguil John Leguil	Karen Lind Dorothy and Harold Bergee
Woodrow W. and Clare T. Lang William Lang	Agnes Lauer Lance and Judith Bougie	Darlene Leick Elizabeth Brown - Liz, Dani, Laura, Nichole, Olivia, Michelle, Sheila, Drew J. and Liz EM Dell Technologies Charles and Bernice Fischer John and Jane Fischer Lisa Hannum Gregg Johnson and Linda Andersen Johnson Lisa Kienlen Thomas and Shirley Kuck Bryan Leick Scott and Malia Leick Catherine Mehaffey Amy Schneider Jeaneen Stelter-Nelson Valerie Tolhurst	John "Jack" Lindau Lois Gangl
Maryann Langlais Donald and Barbara Bredthauer Laura Moore	Marie and Louis LaVoie Margueritte Maloney	Ronald Leif David and Judith Saumweber	LaDine Lindberg Joyce McCabe
John "Jack" Lanners F. Thomas and Carol Lanners Norma Lanners Aurelia Peschken	Kirby M. Law Annette Hansen	Rebecca "Becky" Leifeld Irenetis Gadiant	Patty Lindkvist Anthony and Joan Mieloch
Leonette "Lee" Lanners F. Thomas and Carol Lanners Aurelia Peschken	Dawn Lawrence Michael Goodwin	William "Billy" Leitheiser Fern Vescio	Robert Lindmeier Fay Lindmeier
Thomas Lannon Lois Gangl	Ross Lawson Wendy and Robert Hayes	Paul Lemley Sharon C. Lemley	Betty J. Lionetti Ralph Lionetti
Daniel Larson Bernice Larson	William "Bill" Lawson Steven and Tamara Lawson	Rebecca "Becky" Leifeld Irenetis Gadiant	Roger Lipa Margaret H. Lipa
Kenneth Larson Anonymous Allina Health Clinic in Anoka Clifford Boyum Tom and Amber Caver Michael and Cynthia Collins Scott and Susan Frohreich Golden Acres Neil and Danna Grunde John Kraemer Lee and Karen Kraemer Pattie and Dean Kraemer Cheryl Larson Gil and Sharon Lewison Minneapolis Riverview Lions David and Gail Nelson Robert and Helen Norheim	Rita Lazor Joan Jacques John Lazor	William "Billy" Leitheiser Fern Vescio	Nola "Peggy" Lively Michael and Deborah Beard Pamela Elliott
Mark E. Larson John and Nancy McCarty	James Leach Elizabeth Leach	Matt Lentsch Carol Lentsch	Linda Loerch Laurie and Steve Gathje
	John Leaders Anita Kennison	Mary Leo Joseph N. Leo	Joan Lofboom Tim and Cynthia Commers
	James J. Leary Norma Leary	Evelyn and Claude Lewis Anonymous	Marian Logelin Robert J. Logelin
	Kellie Leasure Tracy Swanson	Debra Leyde Gerald Leyde	Brother of Karen Loney Kenneth and Esther Gorlinsky
	Loren LeBlanc Gregory and Susan LeBlanc	Joseph Leyden Arlene Leyden	Sharon Long Carol and Dean Kayler
		Roger Licari Dennis J. Hogan	Lois Longen Ira Longen Emmelie and Norman Olson Daniel and Patricia Tibesar



Scott Lothrop Doris Lothrop	Lydia Rappaport	Kathryn Mangen Charlotte Alberti Mary Franklin	Francyne Yarusso
Dr. Thomas Love Kathryn Love	Eileen MacDonald Ruth and Steve Quisberg	Ted Mangen Mary Franklin	Theodore "Ted" Mateski Diane Borries Hans and Colleen Brakob Timothy Rush
Jeremiah Lucey Kristine Boland Joseph Crowe Michael Diegnau Karen Drobac Kathleen Drobac Thomas and Deborah Drobac Kelly Duncan Gloria Jantzen Marilyn Klopp Jon and Bonnie Lessard Michael Lucey Patricia Lucey Lyle and Ardis Pieper Sharon Pirkel James and Rosemarie Powers Carol J. Reilly	Joseph "Stan" Mack William and Ruth LaFerriere Catherine, Jo, Toni, Ruth, and Tom Mack  Gregory Mackey Thomas Mackey  Richard MacNabb Barb Branch The Posse Janice Cunningham Murray and Carol McCartan  James Madison Joan Madison  Geraldine "Gerry" Madsen Layne and Diane Madsen	Elaine Mann Anna and Gerald Ennis  Edward "Ed" Mansur Dennis J. Flaherty  Larry Manthe Joanne Manthe  Bonnie Manthey John Manthey John Peterson Julie Peterson Lynn Peterson Gail Peterson Romaine  June Elizabeth Manthey John Michael Manthey Thomas Scott Manthey Rex and Patricia Ripple	Vera Mathson Anonymous John Ambrose Dennis and Bridget Armbruster John and Patty Brill Thomas Carlson Kirsten Chelberg Meredith Chelberg Robert Collins Joyce Conoryea John Cooke Judy Dillon Julie Dillon Bobbi Driscoll Mike and Kate Driscoll Maureen Faber William and Janet Flynn Rita Garcia Tom and Julie Gast Sara Hallquist Hrvatski Dom Association Kathleen Kaiser Kathy Keller Joe and Diane Kelly Gail Killeen William and Janice Kunz Keith and Carol LaBonne John and Judith Malmberg John Mathson and Kaci Osenga Mary Mathson and Mark Braun Robert O. Mathson Jennifer McCurdy Kathleen Middleton Jon and Sharon Nelson Cheryl Newman Charlotte Robledo Don and Joan Rud Tom and Michelle Woessner Eric Zajac Kathleen Zajac
Marie Ludowese Anonymous	Terry Magel Verna and Francis Dreawves	Philip Francis Manthey John Michael Manthey Thomas Scott Manthey Rex and Patricia Ripple	Kathleen Kaiser Kathy Keller Joe and Diane Kelly Gail Killeen William and Janice Kunz Keith and Carol LaBonne John and Judith Malmberg John Mathson and Kaci Osenga Mary Mathson and Mark Braun Robert O. Mathson Jennifer McCurdy Kathleen Middleton Jon and Sharon Nelson Cheryl Newman Charlotte Robledo Don and Joan Rud Tom and Michelle Woessner Eric Zajac Kathleen Zajac
Warren Lueder Nancy Lueder	Mary Magers Dennis Magers	Matthew Marcovecchio Alan Marcovecchio	John Maturen Paul and Mary Amos Mary Ann Anderson Dana Babbitt Donald and Kelley Casey Karen Griffin Barbara Helmken James and Julie Hoffman Rosemary and Dennis King Timothy and Linda Powers Monique Smitala Susan Stangebye Richard Tibesar and Ginni Doyle James and Anne Wandmacher Jane Wandmacher Katie Wandmacher Stephanie Weiland
Thomas "Tom" Lund Dale and Janice Peterson	Donald Magistad Jeanette Magistad	Joseph H. Margl Leta Margl	
Charles B. Lundquist Stella Lundquist	Susan Magnuson James and Dolores Noah	Lisa Marie Jeanette Krueger	
Geraldine "Gerry" Lunzer Jerome L. Kern	Sean Maher J. Thomas and Alice Maher Marlene Mehr	James "Jimmy" Marino Roy and Geraldine Christopherson Margaret Scalise	
John Luskey Dorothy Luskey	Thomas Mahoney Janet Durand Tom and Kristin Seifert James Simser	Joyce Markus Judith A. Markus Gair	
Vyan "Pete" Luttrell Joanne M. Luttrell	Rae Jean Malone Jody and Steve Anderly Mary Ellen Malone Ryan and Liz Malone Linda Montpetit Renee Pitra Keith and Cindy Schweiger James and Patricia Thommes	Ronald Martinson Steven Berg	
James Lynch, Jr. Michael Bazal Gail Jude Lynch Family Meisinger Construction Company, Inc. Louise Wallner Weegman Family Julie Weegman Richard and Sharon Whelan	Tom Malone Timothy Morin	James F. Marty Jeanne Barrett	
Timothy "Tim" Lynch John and Mary Lou Volk	Brian Maloney Anonymous	Eleanor Marystone Donald and Barbara Marystone	
William "Billy" Lynch Mary G. Lynch Dave and Sue Uhler	Evangeline Mandel Ann Speredon	Arthur Mason Lynn Mason	
Gwyn Margaret Maas Jerry and Diane Peters	Mark C. Mandell Arthur and Jo Ann Mandell	Eleanore Matczynski Steven Kaplan Dyan Matczynski	
Rachel MacAuley Sandra Josephs			

Jill Matzen  
Millie Mlinarevich

Paul N. Mayers  
Carole M. Mayers

W.F. McCumber  
Thomas and Sara Grode

Jackie McBride  
Stanley J. Sroga

Vurlyn McCabe  
Sandra Olson

Genevieve McCarr  
Betty Anderson  
James Daly  
Gregory and Janice Furda  
Steven and Kathleen Geis  
David and Sarah Gette  
Henry W. McCarr  
Catherine O'Neill  
David Porter  
David and Jill Raymond  
Tammy Seitel  
Drew Smith

Betty McCarthy  
Carol Lentsch

Carolyn Sue McCarty  
Dee Barrett  
Doug and Sara Bartholomew  
Audrey Burington  
Ernie and Mary Costello  
Darrin Dickerson  
Loren and Joan Hillstrom  
Jeff and Nancy Ingham  
Christine and Thomas MacDonald  
Andrea Munson  
Karen and Farrell Potter  
Tim Ruzicka  
Cynthia Sandell  
Robert and Michelle Stoker  
James and Jennifer Thul  
Barbara Wollan

Edwin McCarty  
Stephen McCarty

Michael McClellan  
Audrey McClellan  
John and Carla McClellan

Grace McDonald  
Patricia Janecula

Richard "Dick" McDonough  
Gerald and Victoria Campbell  
Donald and Sandra Hystead  
JoAnn Jacobson  
Maureen McDonough  
Richard McDonough  
Thomas McDonough  
Paula Merth  
Ronald and Sharon Olsen

John and Karen Patterson  
Greg Rivet  
Jim and Renee Sass  
Ronald and Rita Spiess  
Scott and Pat Stevens  
Thomas and Deanna Villar  
John and June Yarusso

Bert and Elisabeth McEathron  
Julie McEathron

William "Bill" McGonigal  
Anonymous  
Joan McGonigal-Staska

Peter McGough  
Carol M. McGough

Jack McGrath  
Joan McGrath

Kevin McGraw  
Roberta Anderson

Laura McGregor  
Barbara McGregor

Pearce McGregor  
Jerome L. Kern

Judith and John McGuigan  
Douglas and Jeanne Jensen  
John and Mary McGuigan  
Anthony and Joan Mieloch  
Mary Riley

Judy McGuigan  
Mary Adair  
Kenneth and Mary Hanley

Ardelle "Ardee" McKenna  
Virginia M. Battis

Patrick Anthony McKenzie  
Therese McKenzie

Patrick McKusky  
Diane K. Berglund

John McLaughlin  
Robert Lasser and  
Barbara McLaughlin Lasser

Robert and Antonia McLean  
Kathleen and Stan Kinhead

Lynn McLean  
Gary McLean  
Melissa McLean

Andrew McMahan  
Francis and Dorothy McMahan

Catherine McMahan  
Francis and Dorothy McMahan

Marian McMullen  
Jeff and ToINETTE Adrian  
Maureen and Greg Adrian

Jim and Antoinette McNamara  
Mary Ann Blechinger  
Eileen McNamara

Howard "Jim" McNamara  
Eileen McNamara

Elizabeth "Betty" McNulty  
DonaMae Deininger

John McPartlan  
Thomas McPartlan

Joan McShane  
Marie Berliner  
Shirley Dickinson  
Phyllis Langfield  
Helen McShane  
Susan McShane

Corrine "Connie" Mealey  
Dean Mealey

Joann Meath  
Mary Jo and Scott Anderson

William Meath  
Mary Jo and Scott Anderson

Lora Medellin  
John and Virginia Bordeaux  
Mike and Lonnie Ratzlaff  
Barbara Valencour

Marlene Mehr  
Bernard Mehr

Barbara Meier  
Diane K. Berglund

Margaret Meier  
Diane K. Berglund

Vernon and Shirley Meinen  
Mark and Patrice Peick

Frances and Eileen Melloy  
Kathleen Belland  
Thomas and Cynthia Jones

Robert Melton  
Kim Lapsley  
Juanita Melton

William Menkevich  
Ethel Ruth

Dorothy "Dottie" Merrill  
Patricia and Harry Palmer

Robert "Bob" Merritt  
Pat Merritt

Gianna Merryfield  
Karen Bly

Carolyn Metty  
David and Barbara Baiertl

Allen and LaVerne Mevissen  
Scott and Cynthia Mevissen

Juanita Meza  
Dulce Meza  
Rosemarie Roach

Allan Michael  
Jerome L. Kern

Kay M. Michael  
Jerome L. Kern

Eileen Michels  
James and Norine Michels

Leonard J. Mikulay  
James and Judy Misencik

Eunice Milbrath  
Karen and Jon Schoenrock

Carol Miller  
Joseph Miller  
Katherine Miller

John V. Miller  
David Miller and  
Maggie DeLong Miller

Joyce Miller  
Judith Ksepka

Judith Miller  
Anonymous  
Dr. Debra J. Glander  
Vicki Hurt  
Gerald and Janet Larson  
Jane Santos  
David and Traci Tomas  
Ulteig Engineers, Inc.

Mary Miller  
Joanne Berg  
Donald Miller  
Joan Stout

Raymond "Ray" Miller  
Joan E. Miller

Sandra Milliren  
Dave and Dorothy Anibas  
Ginny Belland  
Felix and Mary Berger  
Bobbi Jo Chapman  
Dennis and Carol Haglund  
Linda Hamer  
Dan and Julie Laabs  
Mary Lundblad  
Steven and Carolyn Mais  
Charles Milliren

Richard Milliren Steve and Terry Milliren Tom and Sue Milliren Pete and Mary Olson Nora Pauley Timothy and Amy Rundquist Brad and Gail Saueressig	Heather Moloney Freeman Mary Apuli	Elaine Mroszak Mary Mroszak	Sylvia Elizabeth Murphy Elizabeth Golden
Patricia Ann Minarich Diane K. Berglund Robert and Patricia Salstrom	Raymond Monitor Elaine Monitor	John "Jack" Muelken Eileen Muelken	Audrey Musta Anonymous
Kenneth H. Minor Audrey Minor	Shari Monson Steven and Patricia Monson	Walter and Laura Mueller Dominic and Barbara Zweber	James "Jim" Nalipinski Janet Murphy Patricia Nalipinski
Vernon Mirsch Charles and Rose Conroy Mike and Beverly Feipel Audrey Hjelmgren Donna Huppert Roy and Joy Klasinski Valerian and Carolyn Kuechle Elaine Loaney Julie and Tom Murphy Paul and Ann Palmer Dan and Jane Pluff Thomas and Joann Urbanski	Jacqueline Montour George R. Montour	John Muellner Robin Schroeder	Mary Flynn Nantell Terrence and Rita Miller Phyllis Salmen
Herbert "Herb" Mischke Paul and Pat Martinucci	Clayton and Bettie Jean Montpetit Keith and Cindy Schweiger	Carol Mulcahy Anne Mulcahy Michael Mulcahy	Jane Nash Earl Nash Lisa and Patrick Schatz Lois Wenz
Robert "Bob" Mitby Mary and Harry Skinner	Michael Mooney Patricia Maietta	Pat Mullinix Joseph and Pamela Stanislav	Gerry Nasseff Maryann Bloch
Charles "Chuck" Mitch George and Linda Carroll Robert Miller Maureen Mitch Peterson and Gary Peterson William and Norma Morley	Thomas M. Mooney Duane and Rita Ranke	Robert W. Murnane Michael and Debbie Adducci Adler Management, LLC Robert and Jean Albrecht Virginia M. Battis Terrie Louise and John Brandt Clement and Molly Commers Joan T. Dolan Barbara Fitzpatrick Mary Pat and Patrick Fitzpatrick Dennis J. Flaherty Thomas and Patricia Hooley Anthony and Nancy Inserra Laurence R. Kennedy William and Christine Krebsbach Jim Leary and Mary Ann Gallagher Janice A. Lindau Sheila Mahoney Monica Mitby Angela Nichols NTH, Inc. Mary Rogers Michael and Jeannie Scott Jaye and Ami Sela Jane Soshnik Susan and Joseph Sturdivant Dave and Sue Uhler Timothy and Elizabeth Ulfig Rita M. Vos Eberhard and Kathleen Werthmann	Jessica Neely Priscilla and Thomas Gadow Susan Nelsen Neil and Anna Heiden Denne K. Nelson Denne Nelson, Jr. and Janet Nelson-Dennie Paul and Deborah Rammer Frances "Jean" Nelson David and Kathy Collins Gale and Jim Lew Janet Bea Nelson John and Rachel Halvorson Joann Nelson Kathy Ziebell Marilyn Nelson Jerome L. Kern Glenn Robert Neske Carol L. Neske Linda Nessel Mary Horner Maria Mai Nguyen Oanh and Jerry Fabiano Carl Nicosia, Jr Garry Nicosia Cynthia Nicosia-Eskandary Garry Nicosia Betty Nielsen Sally Brown Bonnie Carroll Dennis Deily Nancy Gabrielson Steven and Debra Johnson
Georgianna "Georgie" Modeen Eugene and Kathleen Hutchinson Kevin Scott and Mary Petrie	Corrine Faith Moore Dennis J. Flaherty		
Margaret Moeller John Moeller	Grant Moosbrugger Elaine Benson-Moosbrugger		
Paul Mohr Pauline Mohr	Daniel Morales Aida Morales Robert and Patricia Salstrom		
Charles "Chuck" Moinichen Sandra Moinichen	John Moriarty Paul and Shirley Moriarty		
Donald Mollner Patricia and Harry Palmer	Judy Morinville Diane Bayerkohler		
Elaine Mollner Paul and Kathleen Delperdang Laverne Esch Ed Farnell William and Kathleen Gerdts Donald and Esther Giesel Karen Henningsen Kathleen Larson Donna Lovell	Margaret "Marge" Moroney Anonymous Daniel Morris James and Margaret Johnson Robert F. Morrison Robin Peterson James and Therese Nichols Gina and Kelvin Vartti Delores "Dee" Morrissy Antoinette and Wayne Malone Connie L. Mortensen Martin Kevin Martin Blia Vang Moua Anonymous Bush Foundation Yer Xiong Arthur Moy Terri Eide Lee Moy Family of Lee Moy		

Terry Nielsen	Nancy Oehlers Donald Johnson	Robert and Darlene Reis Victoria Wells Alan and Mary Youngkrantz Gary and Andrea Zasada	Viola and Earl Osgood Margaret Murphy
Mirth Ninde Katherine Ninde	Paul Ofstedahl Ruth Jovaag-Ofstedal Joseph Ofstedal	Grace L. Olson Nancy Olson	Margaret "Peg" O'Shaughnessy Dennis and Mary Amundson Jonathan Blinderman Louise Botko Fred and Gail Burkhardt Kathleen Cahill Michael and Catherine Mazzyck Thomas and Susan McGuire Constance Scott
Donald Nitz Karen Reuter	Richard O'Kane Geraldine O'Kane	James "Rudy" Olson Steven Roers	Carol Osip Elaine Strohfus
Stephen Nixon Jerry and Margaret DeYoung	Carol Olchefske Ronald and Mary Kay Schneider	James Olson Eric Brantseg Jane Brantseg Julie Ann Brantseg	Lynelle Osterbauer Gregory Osterbauer
Mary Jane Noble Thomas and Mary Jo Lyke	Jean Oleheiser Charles Oleheiser Beth and Edward Picard Bob and Barbara Spiller	Jeff Olson Margie Olson	Rosemarie "Rosie" Osweiler Steven Sims
Leland "Lee" Nokes Jeanie Nokes	Enrique Olguin Cayetano Jorge Popoca	Kenneth Olson, Jr. Daniel and Susan Ferber Carol Olson	Shirley Otto Paul and Lynn Otto
Dana Noonan Sarah Bjorklund	Steven "Steve" Olinger Anonymous Janice Bolin	Lawrence "Larry" Olson Geraldine A. Olson	William Otto Jeannene Otto Joe and Dory Otto Catherine and Aaron Wolff
Nancy Nordlund James and Sandra Schneider	Gary Olsen Katherine Olsen	Roger Olson Fern Vescio	Barbara Overlien Sharon Overlien Dennis J. Flaherty Bambi Lambert
Darrell Norell Franz and Carol Metzger	Louise Olsen David Olsen Natalie Olsen	Russell V. Olson Jr. Joan Olson	John Palacio Diana Kammerer
Ida Norstrem Karen Gemza	Vaedynn Olsen Colleen Olsen	Pat and Joanne Oman Barbarajo Kuzelka	L.A. Palas Lisa Palas Graham
Noeurn Nov Anonymous	Dr. Bob Olson Margie Olson	Dennis O'Melia Patrick O'Melia	Robert "Bob" Palfi Michael and Mary Smith
Mary Novack Lucky Brand Dungaree, LLC	Carol Olson Lenette Bauer Jeanne Olson	Diane Ondrey Martha Johnson Matthew Johnson	Judith Paone Mark Brooks and Deborah Paone Samuel and Patricia Walker
Joyce Nowak Joyce Nowak Cindy Starr	Daniel Olson Robert and Gladys Valencour	Bernadette "Babe" O'Neill Gregory and Mary Maw	Delores Pariana Barbara Bobrowitz Mr. and Mrs. James Durose Jan Pariana Patrice Pariana Linda Smith
James Nutzmann Marsha Neita-Jones Marilyn Neitz	David Olson Sandra Olson	Christine O'Neill Nora Fitzsimmons	Darlene Parish Rebecca Hruza Wally M. Parish Bradley Ruitter Martha Walmsley
Vernon Nyberg Karen Nyberg	Delores "Dolly" Olson Mary Tymoshuk	Bill Orthaus Mary Jane Hilsgen	Adria Parker Emily Parker and Michael Nawrocki
Robert Nystrom Carol Pevovar	Donna Olson Karen Bruce James and Diane Farley Barbara Williams	Gordon Ortler Judy and John Rys	Richard Parkos Karl Parkos
Linda Oberg Tiea and Thomas Crane	Erick Dean Olson Margie Olson	Barbara "Barb" Osadchuk Rosalind Elmquist Ingred Hoffman Virginia Johnson Daniel Osadchuk Mark Osadchuk Thomas Osadchuk Nancy Sandahl	
Jane O'Brien Sean and Julie O'Brien	Gale Olson Cheryl Boudreau Patrick and Patricia Coleman Wayne and Sandra Coleman Brian and Diane Jacobs Roger and Karen Jacobs Joyce Krech Shaun Kuffel	Joseph "Joe" Osendorf John and Mary Lou Volk	
Peter O'Brien Gerard and Mary Devaney			
Patrick Thomas O'Connell Kenneth and Debbie O'Connell			
David Anthony O'Connor Mary Rogers			
Donna O'Connor Kathy and Daniel Taylor			

Robert Parsons Cathleen and Nathan Noble	John "Jack" Peifer Grace Wolfe	Marilyn Petersmeyer	Roberta Pettes Georgia O'Brien
Joan Proulx Pasiuk Linda Montpetit	William Pell Deb Nelson	Agnes Sullivan Peterson Daniel and Mary Kay Gallagher Katherine Swaser Richard and Sheila Vitelli	James "Jim" Phillips III Ann Becherer
Susan Paskoff Charmaine Bing	Ted Peller Robert and Lorraine Peller	Arthur "Al" Peterson Tierney Fox	Donald Piccard Chris Angier Wilma Piccard Connie Settles
Mary Lou and Don Pates Diane Johnson	Dale R. Pelletier Mary Gibbs Deane and Sharron Vail	Beverly Peterson Michael and Maureen Bouchard Paul and Pamela Burke Zora Burnham Ed and Carole Charbonneau Jean Currie Laura and Paul DeLaForest Anthony and Anita Deutsch Kay Doepner Daniel and Maureen Feely James and Ann Fern Kevin and Deborah Gephart William and Susan Glendenning Robert and Mary Glineburg Peter and Carol Hanlon Nancy and Bob Hartzler Nora Ivory Ralph and Patricia Norusis Donna Peterson Robert and Shirley Peterson Thomas and Mary Quickstad Mark and Laurie Steigauf Roseanne Tarnowski Charles and Kathleen Waldo Richard Werner Werner's Frontier, Inc. Thomas and Kathleen Wilkolak	Dennis Pillen Michael P. Halbe Nancy and Michael Halbe
Brenda Path Barbara Williams	Roy Peloquin David and Denise Gierok		Richard Pitman Darlene Pitman
Georgia S. Paul James Paul	Terrence "Terry" Pennig Katherine Pennig Sara Pennig Steve Pennig		Genevieve Pittelkow Sharon and Bruce Abrahamson Floyd and Kathryn Anderson Gary and Gerri Kremer Richard Lasee Lawrence and Marlene Meehan Roger and Cheryl Pittelkow Stanley and Kathryn Pittelkow Craig Richter Lynne Schoen Debbie Thompson
Karen Paulson Rivet Christine Paulson Robert and Dorothy Paulson	Reginald Perera Lilee Perera		William Playle Daniel and Pamela Sundsmo
Curtiss Pauly Susan Gay	Karen Perpich Laurie Mondry		Judith Plehal Douglas Plehal
Jerry Pavel Janet Dombrow Rita Pavel	Vicki Perri Peter Perri		James "Jim" Plocienik Diane Bayerkohler Patricia Medlo
John "Jack" Pavel Janet Dombrow Rita Pavel	Alice Perrone Mark Perrone		Patricia Ploof Anonymous Chad and Kristin Hellwig Eileen Janke Patricia Lafontaine Dorrie Ploof
Leland Pearson Lois Avaunne and Douglas Hed David and Lori Ballejo Barbara Bergstrom Dr. Richard Greene and Mrs. Charlotte Greene John and Janet Hallett Claudia Houck Juanita Kauffman Donna Lee Rodney and Eloise Loeffler Beverly Maas Joan McGuire Gary and Betty Pagh Doris Pearson Evelyn Runke Robert and Sharon Schneider Dale and Doris Stenberg Gerald and Jeanne Sundquist Shirley Tupper Valley View Cooperative Act A/C Carrie Woerdeman	Darlene Perry Carl and Shirley Graf		Jacqueline "Jackie" Plum Joy Robbins
	Linda and Michael, Children of E. Pesek Elaine Pesek	Beverly A. Peterson Susan Bergstrom Mark and Nancy Hedge Michael and Judy McDonald Donald and Lynn Nicolay Michael Peterson Colleen Reiter Keith Rennerfeldt Randy and Elizabeth Rennerfeldt John and Pat Sammons	George Vernon Podelco Lawrence Friedl
	Anthony "Tony" Petermeier Karen Haynes Scott and Susan Muehler Roger Olson Thomas Petermeier	Daniel T. Peterson Carol Peterson	Donna Podgorski Diane K. Berglund Dean and Ev Langer
	Jacqueline "Jackie" Petermeier Karen Haynes Scott and Susan Muehler Roger Olson	David Peterson Joseph and Mary Ann Schwebel James and Anne Wandmacher	Jane Podgorski Steven and Sue Elbing
	Matthew Petermeier Karen Haynes Scott and Susan Muehler Roger Olson	Jerry Peterson Alice Fink	Joseph Poidinger Mary Poidinger
Mary E. Pederson Rosemary Charters Anna Elasarian Elizabeth Elasarian John Elasarian Mark and Barbara Pederson	Patricia "Pat" Petermeier Thomas Petermeier	Judy Peterson Robert and Lois Carlson	Leann Polski Gregory Polski
Edwin "Ed" Pehoski Jerome L. Kern	Jeffrey Peters John Peters	James "Jim" Petron Josephine Petron	
	Michael R. Petersen William and Mary Petersen	Janice, Alex and Jack Petrovich Bridget Harrington	
	Marilyn Petersmeyer Jody Johnson		

Joanne Polta  
Andrienne Atkins  
Michael and Nancy Leitch

Florence Polzin  
Kathleen Mommsen

David M. Ponath  
Carmen Ponath

Edward Porter  
Nora Fitzsimmons

Anne Potvin  
Leonard and Christine Knotz  
Margaret and Kenneth Modeen  
Susan Stripsky

Ruth Powers  
Stella Lundquist

Maria Preciado  
John Burke

Phyllis Preiss  
Marv and Judy Koep  
Dick Sullivan  
Terri Sullivan

Mary Clare Prestrud  
Peter Prestrud

Ernest G. Prince, Sr. "Pop"  
Carol Fiedler

Edward Probst  
Kathleen Stauff

Bonnie Prokosch  
Jerry and Mary Clysdale  
Margaret Hogan

Bernell "Bernie" and Patricia  
"Penny" Proulx  
Timothy and Tammy Proulx

Thomas "Tom" Pruy  
Geri and Richard Dahlberg

Judith Pryor  
Anonymous

Debra Puchala  
Dawn Matlock

Audrey Puchtel  
Mark and Catherine Kenney  
John and Tracy Puchtel  
Saint Charles Borromeo School

Ronald Pufpaff  
Leonard and Marie Zimmer

Geraldine "Geri" Pullen  
Joyce Ewest

Susan Kathleen Puppin  
Giuseppe Puppin

Wendell Quale  
Sharon Quale

Bonnie Quimby  
Joan Turpin

Betty Radermacher  
David Radermacher

Robert Raduenz  
Lori Raduenz

Diane Ramsey  
Larry Ramsey

Grant Rasmussen  
Roxanne Jarosz  
Judy and Steve Landucci

Jane Rasmussen  
Anonymous  
Richard and Diane Bartholomew  
Joann Imler  
James and Judy Kortz  
Howard and Sharon Lewer  
Sandra Mohar  
Terry and Carol Ophus  
Julie Pletsch  
Shirley Skauge

Josephine Raway  
Kathleen and Kevin DeGonda

Dona Rech  
James and Sandra Schneider

Donna Reck  
Crescense M. Thompson

Susan Reddin  
Tom W. Reddin

Bruce Redgate  
Bonita Ferguson

The Reding Family  
Richard Reding

Oscar "Butch" Reed  
Sheila Reed

Glen Reese  
Judy Burns

Mark Reeves  
Anonymous

Don and Jean Regan  
Mary and Joseph Delaney  
Andrew and Katie Nath  
Kelly Regan  
Patrick and Mary Regan

Donald B. Regan  
Anonymous  
Dorothy Geis  
Premier Bank Albertville  
Mitchell and Karen Jorgensen  
Michael Krois  
James and Jean Weiss

Allen Regehr  
Michelle Hoekstra

Floyd Regehr  
Michelle Hoekstra

Ann Reilly  
Mary and David Alexander  
Gregory Mulally  
Donald K. Reilly

Fran Reiser  
Irene Alton  
Susan Blattner  
Sandra and David Carlson  
Audrey Darling  
William and Diane Geislinger  
Carson Harris  
Christine Melchert  
Kathleen Rolfsrud  
Sherry Ruppert  
Douglas and Genevieve Wills  
Alice Woog

Virginia "Gini" Rengel  
Ronald Rengel

Judith "Judy" Resler  
Gerald and Konni Hovey  
Linda McClurg  
Charles and Carole Wallgren

George Rettner  
David and Gayle Rettner

Stephen and LaVina Reuter  
Karen Reuter

James "Jim" Reuvers  
Jerome L. Kern

Frances Reynolds  
Frances Reynolds  
Mary and Mike Stich

Shirley Ribar  
Nora Fitzsimmons

Gerald Richard, Sr.  
Gerald Richard

Consuelo "Joan" Richardson  
Joseph Richardson

Mary Jo Richardson  
James and Anne Wandmacher

Phyllis Richman  
James and Susan Bennett

Daniel and Amy Britt  
Rodney and Peggy Campbell  
Lisa Carlson  
Edward Cohen  
Joyce Coyle  
Vicki DeMarchi  
Alan Gordon and  
Stephanie Cottle Gordon  
Mary Hilgert  
Jacqueline Hill  
Naomi Jackson and Anita Doyle  
Beverly Jensen  
Dorothy Johnson  
Gerhard Johnson  
Lynette Kopperud  
Gloria Kozel  
Laurie Larson  
Margaret Miller  
Mary Jo Mullen  
Randy and Joy Nelson  
Shari Newsum  
Susan O'Donnell  
John and Margaret Perry  
Berle Richman  
Bruce and Dayna Richman  
John and Marjorie Schaefer  
Dorothy Stuhlfeier  
Milton and Barbara Torin

Darlene Riehm  
Harold and Margaret Riehm  
Julia Toner

Steve Riskevich  
Diane Riskevich  
Joe Riskevich

Robert Ritter  
Alice Ritter

Danny Ritz  
Ronald Hoffman

Catherine "Kate" Rivers  
Denise Schadegg  
Richard J. Ziton

DeNiece Roach  
Mary Gibbs  
Catherine M. Roach

Kevin Thomas Roach  
Anonymous  
Donald and Georgia Awe  
Denise Bauer  
Mark Drayna  
David Faust  
John and Jean Fisher  
Freedom Financial Partners  
Dirk and Wendy Hansen  
James and Brenda Hardy  
Carl Hicks  
J. F. Ahern Co.  
Christine Kalla  
John and Diane Knutson  
Pahoua Laschinger  
Jayme Lyke

Randolph and Mary Millis Charles and Carolyn Novotny DeeAnne Peterson Regis Class of '93 Elizabeth Revnew Wolf Joan Rossi John Schiavone Charlene R. Sheahan Kimberly and Mark Sheahan Judi Teske Susan Zukaitis	Ray and Sally Gleason  Pastor David Ronath Manuel and Janelyn Navarro  Jayne Rose Sharon Parnell  Ruth Rose Claudia Wagner  Dean Ross Mary Ross Berghetta Schmidt  Gary Berg Julie Ross  Samuel Ross Leona Ross  Melvin "Mel" Rothstein Elizabeth Rothstein  Nancy Rotramel Frances and Jared Hendler Marsha Rotramel  Mildred Roznick John and Sharon Roznick  Carla Jane Hansen Rucker Ken Rucker  Leslie Rudh Linda Gali  James "Jim" Rudolph Anonymous Terrence and Annette Beaudry Leslie Bonshire, Reid, Nate and Olivia Robert and Mauri Evans Sherri Johnson Kurt and Theresa Lauber Mary Jean Loomis Jane Loth Deb Maeurer Colleen McCarthy Timothy Murphy and Beth Doyle Murphy Mark and Margaret Pospisil Jeff and Debbie Reinholdz Laura Rubin Becky Scattergood Julie Schmid Karen Schmid Robert and Tamara Sorenson Ann Stark Theresa Tostengard Mark Webster Joseph White and Jeanne Hannah-White  Patricia "Pat" Rudolph Lee and Peggy Aschenbeck Ronald Rudolph and	Kathleen Scholz  Shirley Running Pamela and Jeffrey Maxa Denise Running  Joan "Jo" Rusk James and Shannon Rusk  Dianne Ruud Linda Anderson Jared Becker Jason Becker Victoria Bellore Larry Berland Cherrie Brink Gail Bunge Evelyn Christianson Jeffrey and Jan Dawson Stephanie Derby F & M Community Bank Nels Garthus and Kerry O'Brien, Sydney and Graham Nicole Glisczinski Paula Guerra Matthew Hanley David and Linda Hennessey Ross and Jenifer Horn Rod and Vicki Jorgenson Joann Miller Richard and Jennifer Nepstad Mike and Darlene O'Brien Thomas and Betty O'Brien Matthew and Karen Quanrud George and Kay Spangler Jennifer and Jeff Strack Scott Strack Elinor Tienter  Geraldine "Geri" Ryan Pamela Freske Kirsten Hargreaves Thomas Ryan Bruce Simon  John and Mary Claire Ryan Judith Oberhauser  Richard Ryan John Ryan  Ed Rydeen Elizabeth Drucker  Michael Guy Sabes Jacqueline Ryan  Patricia Sable Richard Sable  Tom Sacco Michael and Susan Wolney  Adolf Dolek Saja Thomas and Maria Gottwalt	Phyllis Sakry-Kaproth Dan Jurek  Francisco Xavier Salas Mary Lou S. Salas-Jesness  Leroy Salinas Sue Salinaz  Yvonne Sandel Janet Wagner  James "Jim" Sandfort Carrie Treptow  Marion Sandstrom Linda Madera Kim M. Peterson David and Jennifer Rorick Family of Roberta Swanson  Jean Sanford Richard Sanford  Norbert Santoski Jerome L. Kern  Michael "Mike" Sarne James and Anne Wandmacher  Richard Sarne Janet Mathews  Daniel Patrick Sauro Dorothy R Weber Elizabeth Weber  Jennie E. Savageau Sharon Hestad  Diana Schmitt Sawdey Lorna Williams  Joan Scanlan Christie Corcoran William Foussard Chelsea Lawson Patrick Parker David and Margaret Schneider  John Scarrella Jo Ann Scarrella  Agnes Schaeppi Deborah L. Evans  Deloris Schaffer John and Kelly Beaudoin Melanie Bergstedt Anthony and Jacqueline Biljan Brian and Christina Brenneman Patricia Bromley Diversified Construction Randy and Brenda Flicek Judy Goodell Larry and Roxann Hansen Justin and Dawn Johnson
--	--	---	--

Russell and Betty Kielman	Veronica Schober	Melissa and Chris Nordin	Daniel C. Shannon
Bruce and Jill Lear	Patrick Branigan and		Nancy Skaran
E. Leland and Mary Lou Lindberg	Patrice Schober-Branigan	Eleanor Seelen	Peter and Mary Kay Skemp
Kirk and Diane Lindberg		Patricia Poeschel	Team Calhoun Charitable Trust
Brent and Erin Lindner	Margaret Schoen	Norman and Janet Schommer	Karen Weiberg
Georgia Loewe	Douglas and Mary Schoen		Curt and Stacey Youngdale
Joyce Lundell		Richard Seierstad	
Alan and Karen Meyman	Clayton and Helen Schoenecker	Mary Lou Bolles	Robert Shay
Fran and Pam Mikacevich	Lisa Sweeney and Scott Korzenowski		David and Deborah Spiess
Patricia Nolan		Janelle Selid	
Richard and Mary Schaffer	William "Bill" Schoenecker	Marion Selid	Gary "Red" Shea
John and Mary Jane Sperl	Robert and Sarah Goodell		Chris, Tracy and Tara Bach
James and Julie Staples	Kyle and Louise Nilsen	Alice Seline	Donald and Donna Kealy
Jeffrey Steffen		Kathryn Seline	Lorena Klinnert
Luella Teveldal	Steven Scholz		Mike Paul
Brian and Tonya Whitmore	Kathleen Noaeill	Robert Sellers	Patricia Pirkel
		Carmine Olson	Laura Wingate
Sarah Schaleger	Betty L. Schouveller		
Kathryn Bonomi	Sean Schouveller	Kriss Senander	Michael "Mike" Sheahan
Victoria Fodor		Donald Senander	Jolene and Donald Twombly
Janet Warwick	Bernice Schouviller		
Andrew Whitmont	Gary and Bonnie Neunsinger	Mary Senko	Michael Shekner
		Stanley J. Sroga	Inga Oelschlager
Marie Scharber	Thomas "Tom" Schraad		
Father Michael Slusser	Janet Fairbanks	Margaret "Marge" Severson	Tatyana Shekner
		Jerome L. Kern	Inga Oelschlager
Diane Schaum	Fred Schreiber		
Samuel and Patricia Walker	Kathy and Wade Schowalter	Larry Seymour	Teresa Shelton
		Susan R. Seymour	Gilbert and Janet Mros
Lorraine Schaut	Richard J. Schreier, Sr.		Lisa Riehl
Alice Fink	Patricia Schreier	Kathleen Quirk Shannon	
	John and Judy Seibel	Ellen Quirk Pahl	Agnes and Shorty Sherman
Mathias "Matt" Schaut		Robert Quirk	Charles and Barbara Groth
Alice Fink	Mathew Schreifels		
	Diann Schreifels	Mary Beth Shannon	Lorna Sherman
Steve Scherman		Jonathan Anderson and	Cheryl Starks
Elizabeth Brelsford	Donald Schroeder	Jeanne Strand Anderson	
	Albert Schroeder	Peter Anderson	Barbara Jean Shipp
Gerald "Jerry" Scheunemann	Mary Trauba	Ray Conroe and Shannon Lindsay	Cynthia and Thomas Scott
Elaine Scheunemann		William and Susan Davern	
	Janice Schroeder	Megan de los Reyes	Bernard Edward Shlesinger
William and LaVerne Schifsky	Viola Fahrendorff	Kathleen Diffley	Francis and Joan Decker
David and Judy Schifsky	Linda Jambik	Bruce Drake	
		Sue English	Leo Francis Showalter
Richard "Dick" Schlegel	Shirley Schroer	Karen Engstrom	Lucille M Gouette
Christian and Grace Schlegel	Jerome L. Kern	Dale and Joan Freeberg	
		Philip and Carol Ann Gilmer	Michael Shubat
Bud Schleusner	Terrence Schubert	Carol Gurstelle	Joan E. Friske
Patricia Schleusner	June Schubert	L.D. Hagen	
		Harold and Linda Haluptzok	Ed Sieber
Helen Schlichter	Shirley Schulman	Brigitt Heger	Ruthann Dahm
Diane and Ira Roff	Ann Schulman	Audrey Henningson	
		Helen Klug	Margaret "Marge" Sieberer
Stanley Schmeckpeper	Jean Schulzetenberg	Andrew Kozak	Mary Ann Anderson
Linden Pederson	Margaret Barrett	Kara Lazarus	
Joan Schmeckpeper		Roger and Ellen Lillemoen	Gilbert Siedow
	Kenneth Schumann	Timothy Lindblad	Marvin and Margaret Siedow
Anton "Tony" Schmidt	Greg and Maureen Maurer	Joanne M. Luttrell	
Bob and Jane Madison		Beverly McMahan	Jerome C. Simcoe
Berghetta Schmidt	Judy Schwab	Michael and Margaret Morse	Alverda R. Simcoe
Dotty Schmidt	Margaret Kuznia	Jim and Marianne Murray	
Beverly and Kevin Schulte		Sandra Poehling	Bradley Simmons
	Robert Schwarz	Rachel Pritchard	Patricia and Richard Simmons
Beverly Schmitz	Gordon Schwarz	Rainer and Carol Rocheleau	
Marion Magnuson		Patrick and Patricia Ryan	Elizabeth Simmons
	Lucinda "Cindy" Sebeck	Richard and Mary Jo Ryan	Barbara Fowler
	Richard Meyers	Nancy and Steve Schugel	



Phyllis Simmons Toni Simmons	Joyce E. Smith Carole M. Mayers	Janice "Jan" Sroga Mr. and Mrs. Richard Ash James and Mary Bacha Margaret Brickner Rick Brickner Darryl and Betty Crossman Mr. and Mrs. Doug Downs Anna Ellingsworth Mr. and Mrs. Don Fuerstenberg Rosemary Husby Tom Johannes Kenneth and Barbara Kleckner June Kroening Alice Leba Arthur and Marcia Lowell John Patricelli Kathy Reick Mark and Kathryn Sanda Richard Shupien Stanley J. Sroga Kathleen Stowell Elaine Thorstenson Marie Traver Jerry Wright	Linda Stark Gary and Kathleen Thompson
Ronald Simmons Toni Simmons	Mark Smith Greg Smith	Eric Stechmann Kathy Stechmann	Roger Stauff Kathleen Stauff
Leon Simon Paul Hoffman	Michaeline "Micki" Snyder Anonymous Kathleen Fink Heidi Fried Jennifer Harazin Charles and Donna Hauck Ron and Linda Holt Dan and Catherine Lander Randolph and Suzanne Loula William and Karen McKelvey Colleen Mens David and Stacey Moe Ruth Mulcahy Patricia Nikodym Ken Peterson Mark and Cheri Peterson Carol J. Reilly John Snyder South Side Hockey Carolyn Sporer Herbert and Patricia Strozinsky Phillip and Elizabeth Thorkelson Jean Wolff	Eric Stechmann Kathy Stechmann	Ronald "Ronnie" Steffen Ann Steffen
Gordon "Gordy" Sironen Monica Leger		Vernon Steffens June M. Roessler	
Mary Sisterman Janet Mathews		Patricia and James Stelmach Richard and Gail Martin	
Carolyn Skala William and Joan Borchers Carol Skala		Pam Stelten Carl and Georgine Gansen	
Jack Skarda Darlene Goldman		Sharon Stendahl Coleen Kosloski	
David Skeie Kathleen Laughlin		Cheryl Stensvad Judy and John Rys	
Kathryn "Kay" Skinner Steven and Judith Wallschlaeger		Claude and Laura Stephenson Patricia J. Frey	
Heidi Lynn Skrypek Terry and Valerie Skrypek	Josephine Sochko Julie Maresh Paul and Jamie Schlough	Gordon "Gordie" Stephenson DeWayne and Sherry Grover James and Karen Robinson Joseph Stephenson	
Mary Skundberg Donald and Christine Benson		Paul Stephenson Patricia J. Frey	
John Slagle Victoria Slagle	Geraldine Solei Tracey Solei	Judith Stignani Heidi Stignani	
Amy Elizabeth Slater Robert and Joann McNeil	Julynn Solomon Deanna Solomon	Sam Stocoo Kenneth and Janet Kneer	
Lloyd Sletten Wendal and Doris Brateng	Gordon Solz Anita Monette	Kathleen "Katie" Stockness Arcand Diane K. Berglund	
Bernard and Solvei Slick Charles Harriman and Karla Slick Harriman	Alan Soniak Joanne M. Pevovar	Katherine "Kathy" Stoe Mark and Cheryl McDonald Ardyce and Leroy Pillar	
Rose Slomba Mary Burke	George F Soniak Joanne M. Pevovar	Timothy "Stotso" Stoffel Daniel Burns Nicolas and Autum Stoffel	
Charlotte Smith Mildred Lowenberg	Gordon George Soniak Joanne M. Pevovar	William Stohl Charmaine Bing	
Emily Smith Steven and Susan Vnoucek	Valentyna "Val" Soniak Joanne M. Pevovar	Benjamin Storey III Dan and Kristina Swanson	
George and Velma Smith Greg Smith	Patricia "Pat" Sorensen Carol Lau	Donald Storholm Julie Prescott Sharon Storholm	
Ira "Jim" Smith Jacqueline and Chris Lee Cassandra Smith Linda Smith	Floribert "Flip" Spanier Kevin and Deborah Gephart	Marlyn Storm Gary and Jane Storm	
Jim Smith Dennis J. Flaherty	Steven W. Sperry Archie Sperry		
	Fredrick "Fred" Sprecker Fern Vescio		
		Randall Robert Stark Margaret Bauman	

Dave Stramel Charles and Barbara Groth	Francis Taranto Margaret Stoick	Thomas Thiers Anita and Timothy Buel	Eugene "Gene" Tousignant Todd and Michele Tousignant
Kenneth Streese Thomas Strese Virginia Strese	John Tartaglia Carol Barnett	George W. Thill Janet Fairbanks	Grampa Gene Tousignant Judy D. Tousignant
Harold C. Stromwall Allan and Carol Sallee	Lois Marie Tate Carl and Kristine Maier	Nanci Thomas James and Judith Thomas	Bernice Toussaint John Toussaint
Lenore Strub Catherine Strub	Joan Teel Christine Teel Donald Teel Nancy Teel	Roger and Adeline "Ann" Thompson Michael and Georgina Thompson	Norman and Alta Trapp Tom and Marlene Trapp
Gloria "Tots" Struntz Jill Figgins	Jane Ann Thames Ralph and Mary Pat Davini Claudia Wagner	Lola Thompson Joel Olson	C. William Treacy Mary and Daniel O'Keefe
Barbara Strusinski Verna and Francis Dreaawves	Chue Thao Marie Fischer Gary Katzmarek May Kia Thao	James Thury Timothy and Linda Fugina Brian Jacobs Rick and Janis Lopez Carole Martin	Connie Treiber Erin Treiber
Bernard Sturgesleski Carol Sturgesleski	Richard Thavis Anonymous Absalom and Barbara Alcaraz Mary and Phil Blais DeMar and Melody Borth Lawrence and Julie Burgart Dick and Susan Cashman Thomas and Randy Edelstein Dorothy Geis Jerome and Beth Marie Geis Don Gregory Dale Gould and Colleen McCarty-Gould Barbara Jacobs Thomas and Julie Miller Michael and Lisa Nekich Patricia N. Pederson Douglas Peterson and Terese Fink Peterson Helen Peterson Susan and Gary Roberts Alan and Paula Roiger Judith Sageser Marc and Suzanne Simpson Norbert and Lynette Smith Robert Thavis and Juliann Geis Thavis Terry Thul William and Alison Utermohlen Michael and Barbara Whittington	Irene Tillman Jacqueline Palmer Lynne Preese	Dick Trudell Charles and Barbara Groth Sister Catherine Schoenecker Mary Trudell
Florian and Dorothy Mary Toner	Richard Thavis Anonymous Absalom and Barbara Alcaraz Mary and Phil Blais DeMar and Melody Borth Lawrence and Julie Burgart Dick and Susan Cashman Thomas and Randy Edelstein Dorothy Geis Jerome and Beth Marie Geis Don Gregory Dale Gould and Colleen McCarty-Gould Barbara Jacobs Thomas and Julie Miller Michael and Lisa Nekich Patricia N. Pederson Douglas Peterson and Terese Fink Peterson Helen Peterson Susan and Gary Roberts Alan and Paula Roiger Judith Sageser Marc and Suzanne Simpson Norbert and Lynette Smith Robert Thavis and Juliann Geis Thavis Terry Thul William and Alison Utermohlen Michael and Barbara Whittington	Herbert and Florence Timm Kenneth and Barbara Timm	Michael True Monica Mitby
James "Jim" F. Sullivan Katherine Swaser	Jo Ann Sutton Dennis Hauber	Susan "Sam" Tinjum Patricia Kiefner Jeffrey Tesch	David Tryon John and Virginia Bordeaux
Frances Sundberg Richard and Karen Sundberg	Stanford "Bud" Swanson LuVerne Haberkorn	Donald T. Tix Thomas and Judith Tix	Jean Tschida John Tschida
Harriet Sundet Glen and Shirley Hanson	Vernon Sweeney Patrick Darcy	Donna Tobin Wade Tobin	Judi Tsudo Richard and Sandra Coser
Helen L. Sweep Charles and Alice Bresnahan	Nancy Swintek-Hallinan Keely Alger	Dolores Todd 4040 Nichols, LLC John J. Todd, Sr. Joan Waldhauser	Delores Tuckner Ronald and Clare Broos
Shirley Swenson Deborah and Jerome Fangel	Janet Syring Robert and Patricia Salstrom	Kevan Tollefson Richard Tollefson	Ronald "Ron" Tupy Raytheon Technologies Craig Tupy
Edward Szostak Children's Minnesota Amanda Szostak	Janice Theisen Delores Theisen	Patrick Toner Harold and Margaret Riehm Maureen Singleton Julia Toner	Trish Turek Mary Coble
Lloyd Tack Cheryl Irwin	Elizabeth Thell Arthur J. Thell	Kenneth Tonn Wayne and Joyce Tonn	Patricia Kay Turgeon William and Melissa Casey Steven and Heidi Larson Douglas Turgeon William and Lois Turgeon John and Mary Anne Wilberg
Orville Tague Ronald and Lori Wolkerstorfer	Miriam Thell Arthur J. Thell	John "Jean" Torborg Jeanine and David Bonn Mary Torborg	John Twohy Michael Twohy
Lucille Talbot Thomas and Mary Lou Engel	Jim Thibault Barbara Thibault	Arnold "Arnie" Torguson Judy D. Tousignant	James Ueltschi Beverly Wittgenstein
		Donna Torkelson Leona Haupt	Arthur "Tom" Ulness Mary Ann Bilotta Catherine Morrison Geraldine A. Ulness
		Louise Torok Stephanie Wilharber	Steven Urick Jerry and Margaret DeYoung

Betty and Vince Vaccaro Phil and Nancy Vaccaro	Gregory Vener Susan Murray Robert Tiller Daniel Vener Lidvina Vener	Curtis Walker Kate Moore NGCOA Canada	Dennis and Jacque Hoover Karen Kesl Raymond Kreps and Ruth Dickerson-Kreps
Margaret Vajda Karen and Craig Hendrickson Robert and Jane Smith	Robert Vereen Lisa Garabedian	Florence Walker Janet Fuchs	Mark Niznik Marilyn Olson Stephen and Nancy Olson Alan and Judith Potter Judith Schilling Widows and Widowers Circle of Friends Dianne Wolf
Ben Valtierra Mario Reyes and Gloria Deeb Reyes	Frederick "Fred" Vescio Bruce and Kim Leitheiser Fern Vescio	Stanley and Caroline Walkosz Tom and Marlene Trapp	Ray Warner Phyllis DeLisi
Karen Ann Van Alstine Anonymus Deborah and R. Christopher Lilly	David Vikre Michelle Vikre	John E. Walkowiak Mable R. Walkowiak	Timothy Warner Franklin Warner
H. Walter Van Dyke Rosalia and Vernon Olsen	Gertrude Villnow Stacy Baecker	Kenneth Wallace John and Susan Wallace	John Watson Kathleen A. Watson
Donald Van Heirseele Bonnie Ritter Jason Van Heirseele Mary Van Heirseele and Family	Allen Voelz Christopher and Debra Skaalen Valarie Voelz	Thomas Wallerus Catherine Wallerus	Edward Wawack Kevin and Rita Hamernick
James "Jim" Van Horn Daniel and Linda Kasuske	Clara Vong Anonymous	Christopher Walsh Carole M. Mayers	Mary Ann Wawack Mark and Mary Ann Casci Nichole Clarkin Paul and Anna Dearey Donna Earhart Kevin and Rita Hamernick Michael Krois Andrew and Katie Nath Lois Oas Premier Bank Donald B. Regan Patrick and Mary Regan Dennis and Donna Rondeau David Stiff Michael and Mary Thompson John and Deborah Wawack
Dean Van Hout Shirley Van Hout	Rosalie VoPava Mark and Bonita Rekucki Suzanne Strand Mary VoPava Marty VoPava	Dolores Walsh Harold Walsh	Vivan Week Carolyn Malkow
Robert "Bob" Van Hout Shirley Van Hout	Michael Vruno Debbie Flick Bonnie and John Treacy Bonnie Vruno	Fran Walsh Marlene and Patrick Walsh	Gladys Weeks Barbara Kreuzscher
Jeffrey Van Tassel Kathie Wunderlich	Savina Vukelich Patty and Gene Mandler John and Linda Vukelich	Jerome "Jerry" Walsh Frances G. Lamm	John "Steve" Weeks Karen Weeks
Michael L. Vanda Michael and Raye Anne Vanda	Charles Wagenknecht Roger and Carol Brink Karen Christensen Marsha Davidson Terry and Barbara Kallin Nancy Kjar Peter and Peg Nasvik Kay Ostertag Gerald and Darlene Phillippi Thomas Stremski Diane Wagenknecht Bartley and Joanne Zehnder	Marty Walsh, Sr. Marlene and Patrick Walsh	Robert James Wegleitner Kevin Scott and Mary Petrie
Maxine Vanderhoff Ryan and Adriane Lorsung John and Mary Jo Oren Lolita Piscitello Margaret Vanderhoff Bobbi, Tammi, Jill, and Jennifer Wilf	James Wagner James G. Wagner	Marty Walsh Marlene and Patrick Walsh	Frank Weides Mark and Margaret Pospisil Helen Weides
Arlene "Snook" Vannelli Camille Olzenak	Ruth Wagner Mary Kay Crosby	Steve Walsh Paul Hoffman	Frank and Helen Weides Rose Mary Byrne Mark and Margaret Pospisil
David Vanneste Richard Vanneste and Linda Manfre	Donna Mae Wakefield Laura Wakefield	Jill Walstead Doherty Anonymous	Helen Budde Weides Mark Anderson Elizabeth Beltaos Paige Berg Mary Kay Bitton
Lorraine Varness Catherine Borries Diane Borries Family of Lorraine Varness Timothy Rush	Wallace "Wally" and Donna Wakefield Bonnie Wakefield	Richard Walters Janet Walters	
Muriel Vaughan Linda Zelada		Michael Waltz Iris Katzke	
Janet Marie Vavra Eugene Vavra		Hortense Walz Peter and Arlene Frie	
Earl Howard Veeder Cassandra Veeder		Henry "Hank" Wander Cheryl Seifert	
Alice Veiman Jacqueline Veiman		Norma Wandersee Alice Fink	
		Gary Wannebo Joyce Johnson	
		Lawrence "Larry" Ward Nancy Georgi	
		Franklin Warner Joe and Vicki Dodson Dean and Betty Grotjohn	

Joani Borowski  
Ed and Gina Budde  
Frederic and Linda Budde -  
Anna, Michael, Anronia  
Lisa Burch  
Rose Mary Byrne  
Joseph and Margaret Callan  
Cheryl Carlson  
Joanne C. Carroll  
Nancy Cleveland and Tom Mulcahy  
Jeanne Conant  
Helen Corkran  
Mary and Merlin Davis  
Margaretha Ertl  
Andre Dube and Charlie Grand  
John and Kathleen Erickson  
Hubert Fernandez  
Kevin and Judith Fitch  
Georgina Frana  
Bruce and Christine Frank  
Julia Frenzel  
Ray and Sally Gleason  
Rose Marie Gram  
John and Kirsti Groess  
George and Margaret Hall  
Keith and Kristin Hansen  
Wayne and Marjorie Hergott  
Geraldine Hodgson  
Margaret Hoecherl  
Ann Hoffman  
N. David and Jeanette Honnigford  
Kathryn Hooker  
Joyce Howes  
Luke and Michelle Johnson  
Matt Kane  
Polly Kilgore  
Judith King  
Donna Klotz  
Frances G. Lamm  
Dennis and Jean Lee  
Helen Liddiard  
Ted and Kathleen Martin  
Joan McCoy  
Diane Meskan Schwecke and  
Marlys Meskan  
Vi Milan  
Robert Milske  
Joan Moffatt  
Matthew and Tracy Moosbrugger  
Janice and Timothy Mulcahy  
Gregory and Lorrie Oasheim  
Daniel O'Brien and  
Catherine Dolan  
Elizabeth and Roger O'Daniel  
Bruce and Donna Ohme  
Patricia A. Pedersen  
Connie and Jack Pelter  
Juan and Kim Perez  
Margaret Perrier  
Beth and Edward Picard  
Mark and Margaret Pospisil  
Kevin and Karla Raway  
Brenda Rees  
Kaye Richardson  
Patricia Roth  
E. Peter Rutledge  
Eileen Scallen

Sophie Siebert  
Amy Smith  
Steven and Shelley Snedeker  
James and Joan Soholt  
William and Debbera Speeter  
Ginny Speeter Wippel  
Cathy Steinhagen  
Joseph and Therese Sullivan  
Joy Svoboda and Kurt Dvorak  
Vicki Swan  
Julie Thompson  
Mary and Jerry Tillman  
Paul and Sarah Trotter  
Jewel Turcotte  
Ashleigh and Daniel Varley  
Bruce, Ritalee and Winifred Walters  
Mary Wehrheim  
Todd and Kathryn White  
Mary Jo Wolf  
Joan Zenisek  
Lisa Zenisek  
Daniel and Madolane Zydowicz

Hilbert "Herb" Weiner  
Jane Weiner

Adrian and Germain Weis  
Frank and Jill Weis

Germaine Weis  
Eileen Janke

Lyndsey Elizabeth Weller  
Elizabeth Minogue

Sally Wells  
Saint Paul and  
Minnesota Foundation

John Wendland  
Alex and Sharon Frick  
John Wendland

James Wento  
Elizabeth Drucker

Richard Wepplo  
Ernest and Bonnie Wepplo

Angeline Werth  
Terrence and Rita Werth

Elizabeth "Beth" West  
Steve and Carolyn Pasket  
Family of Elizabeth West

Mark Westerman  
Peggy Westerman

Dean Westlund  
Pat Kissell  
Dorothy Vetsch  
Annie Westlund  
Dale and Sandra Westlund

Charles Wetherall  
Eloise Wetherall

Chester Whaley  
Janet and Keith Thomas  
Carol Whaley

Jean Ann Wherland  
Patricia and Robert Trombley

Carol Whitcome  
Robert and Mary Noble  
Charles and Carolyn Novotny  
Julie Rees  
Alison Whitcome-Noble and  
Andrew Noble

Bonnie White  
WJ. and Judith Easterly  
Carol Felber  
Margaret Sandberg

Harry White  
Patricia White

Susan White  
Shirley Starner

Leona Whitmer  
Kenneth and Esther Gorlinsky

John Wickham  
Suzanne and Michael Wickham

Mattie Widen  
Ralph and Rebecca Anderson  
Dannie and Mavis Gomez  
Anne Gottwalt  
Ladonna Hallberg-Sook  
Rhonda Isaacs  
Larry and Marjorie Jablinski  
Mary Jones-Morris  
Lowery and Mary Ann Smith

Ann Wilken  
Edouarda Opatrny  
Mary Opatrny  
Jean Opatrny

Shirley Willenbring  
Harvey and Meg Blonigen  
Robert and Judith Kale  
Joan Robertson  
Bartley and Joanne Zehnder

Dave Williams  
Carol Kalan

Jerome T. Williams  
Paul and Catherine Snyder

Linda Kay Williams  
Darlinda Alexander

Margie Williams  
Robert Williams

Ruth J. Williams  
Mark Lyons

Robert "Bob" Willwerscheid  
Jody and Steve Anderly

Donald R. Wisley, Jr.  
Donald Blume  
Karen Larson  
Ella Wisley

Alexander Wilson  
Patricia Wilson

Charlotte "Char" Wilson  
Ronnie and Denise Janson  
Rose Marie Preimesberger

Frank Joseph Windisch  
Mary Jean Loomis

Bill Winn  
Nora Galvin and Jeanine Pearson

Don Winslow  
Dan Winslow  
Fancy Winslow

Frank Winsor  
Linda Winsor and Andrew Prokop

Janice "Jan" Winstead  
Susan Ingram  
Earl Lindanger  
Mechthild Lindsay  
James Winstead

Marjory Winterer  
Benjamin and Cheryl Schultz  
Claudia Wagner

Jerome "Jerry" Winters  
Avona Winters

Mary Wirl  
Daniel Lynch

William Wisen  
Erma Carlson  
Arne and Carol Kleppe  
Stanley and Donna Parry  
Douglas and Kathy Rasch  
Linda and Steven Sventek  
Robert and Crystal Wisen

Mother of Patricia Witt  
Judy Litman

Rene Woessner  
Lana Albrecht  
Ann Kline  
Rose Marie Preimesberger

Sherri Wolf  
Kenneth and Lisa Rosen  
Marshall Samuels

Leona Wolff  
Marilyn Wolff

Helen Wollett  
Tom and Jenny Essen

Margaret "Peg" Wolters  
Thomas and Sara Grode  
Carole M. Mayers  
Mary Kay Rottach

Barbara Wood  
Michael and Pamela Wood

Shirley Woods Maloney  
Melissa Sauerwein

Martin "Marty" Wright  
Varsha Nagarsenker and  
Rajeev Shrestha

Sandra Wright  
Wendy and James Willett

Shirley Wuetherich  
Agnes Zawada

Paul Yackel  
Rossi Clem

Yarusso, Lombardi and Lenzi Families  
Francyne Yarusso

George Yoshida  
George and Susan Yoshida

Jurce Youngbird  
Kenneth and Lora Mae Norstrem

Karen Youngdahl  
Mark Hiemenz  
Alan Olson

Barbara Zabel  
Terry Holmgren

Eleanor Zabito  
Alan and Cheryl Kaup  
Mary Ann Kothe

Robert E. Zastera  
Sophie Zastera

Ray Zawada  
Agnes Zawada

John Zdechlik  
Joyce Falteisek

Bruce Zellmer  
Jarald and Charlette Benson  
Joan Bisek  
Juanita Booksh  
Randal and Kathy Felch  
Brian Findlay  
Eric Forbes  
Chuck and Sharon Hager  
Marge Hutsell  
Mary Ann Kettler  
Jim and Sandy Massoth

Della Pribnow  
Bob and Janice Rapacke  
George Richard  
Marlene Richard  
Sharon Tocko  
Gayle Walker  
Nancy Weir  
Martha Zellmer

Carl Zenker  
Paula Zenker

LuVerne Zieman  
Gene Zieman

George Zirnhelt  
James and Michele Kolar

Mark Zuber  
James Shubert

John Zurawski  
Richard and Marietta Dreher  
Colin and Lisa McKeown  
Darlene Zurawski

Joan Kammerer Zwart  
Diana Kammerer

Arleda Zyla  
Anonymous  
Mark and Cynthia Bialon  
Richard and Sharon Coen  
Thomas and Robyn Colbert  
Connexus Credit Union  
Lorraine Glaizer  
William and Katherine Hamlin  
Eugene and Joyce Haselmann  
Richard and Caroline Kasel  
Kerkow and Associates  
Deborah and Christopher Krier  
Herbert and Shirley Lardy  
Karen LeMay and Mike Meyers  
James and Kay Loveland  
Donald and Karen Mickelson  
Cynthia Nipp  
Ed and Nancy Solomon  
Thomas and Linda Tourville  
Scott and Kathleen Ward  
John and Debra Zyla  
Paul and Monica Zyla

All who have gone  
Shirley Waldvogel

### **Our Lady of Peace Care Fund (\$2,500+)**

Michael Buss  
Jeremy Eby  
Debbie Flick  
James Hannigan  
Aaron Hanson  
Glen and Shirley Hanson  
Dennis Hauber  
Charles and Mary Jungmann  
Francis Kennedy

Marie Mondo  
Ronald Rudolph and Kathleen Scholz  
Bonnie and John Treacy  
Jack and Jane Whiteford  
James Winstead  
Deborah Woodburn

### **Spring Appeal**

Jane Adamson  
Diane Alitz  
Roseanne M. Anderson  
Chris Angier  
Lee and Peggy Aschenbeck  
Michael and Mary Jo Baglio  
Lynn Berres  
Patricia Blaskowski  
Mary Ann Blechinger  
Karen Bly  
Julie Boden  
Janice Bolin  
Jane Brantseg  
William and Corrine Brengman  
Steve Bringe  
Joseph Brooks  
Helen K. Brown  
Kathleen and Carl Buraglio  
Rachel Burgess  
Joseph Busch  
Robert Busch  
Rose Mary Byrne  
Pauline M. Carlson  
Dick and Susan Cashman  
Constance Charipar  
Gary Christensen  
Lawrence and Patricia Clemens  
Elizabeth Cochrane  
Wayne and Sandra Coleman  
Vicki Corrigan  
Patricia A. Curtis  
Ruthann Dahm  
Anatalia DeLao  
Steve Demzuk  
Toni DeRosier and Jerry Hertel  
Joseph Deuhs  
Philip and Linda DeZelar  
Barbara Dickson  
Mary Dinger  
Kathleen Driscoll Hellen  
Mr. and Mrs. James Durose  
David Earenfight  
Sandra S. Elmstrom  
Roberta Erickson  
James and Raeleen Esser  
Arthur B. Ettl  
Deborah L. Evans  
David and Lorraine Fait  
John and Valerie Ferrian  
Mavis Fisher  
Carol T. Fisher  
Elizabeth Frenzel Jones  
Patricia J. Frey  
Lawrence Friedl  
Janet Fuchs  
John and Patricia Gaertner  
Duane Gantz  
Karen Gemza

Christopher and Cheryl Gibbons  
Donna Gieske  
Lynn and Joan Gilbertson  
Shirley Gilmore  
Joan Griep  
Thomas and Sara Grode  
Esther Guzik  
Michael Hale  
William and Katherine Hamlin  
Christina and Gary Hanauska  
Patricia Hasse  
Catherine Healy  
Walton Heuer  
Mary Hilgert  
Deloros D. Hobrough  
Sharon Hogenson  
Kathryn Hooker  
Anthony and Nancy Inserra  
Donald Jackson  
Donald Johnson  
Caroline and Mark Johnson  
Don Johnson  
Evelyn T. Jorgensen  
Sandra Josephs  
Richard and Caroline Kasel  
Daniel and Linda Kasuske  
Mary and William Keefer  
Edward Keenan  
Mary Jane and Gary Keilen  
Kathleen and Thomas Keith  
Margaret Kelsch  
Larry and Gretchen Kimura  
Rosemary and Dennis King  
Bernard and Mary Klein  
Melvin Knops  
Barbara Knotz  
Anne Koss  
Rosemary Kostohryz  
Michael and Kimberly Kotsmith  
Jeanette Krueger  
Judith Ksepka  
James and Linda Lamont  
Kurt and Theresa Lauber  
Norma Leary  
David Leitzke  
Arlene Leyden  
Virginia M. Liebig  
Janet Lien  
Ralph Lionetti  
Robert J. Logelin  
Paul and Dellavon Longen  
Mary Jean Loomis  
Doris Lothrop  
Dorothy Luskey  
Patricia Maietta  
John Mathson and Kaci Osenga  
Kay and Allen McAloney  
William and Pamela McAuley  
Dick and Regina McCarthy  
Margaret and Lawrence McCarthy  
Eugene McMahan  
Francis and Dorothy McMahan  
Eileen McNamara  
Dean Mealey  
Franz and Carol Metzger  
Monica Mitby  
John Moeller

George R. Montour  
 Paul and Shirley Moriarty  
 John Murphy  
 Dean and Ann Myran  
 Earl Nash  
 Karen Nelson  
 Dianne Nemo  
 Mary Lou Nicosia  
 Clara Noe  
 Dolores Novotny  
 Colleen Olsen  
 Emmelie and Norman Olson  
 Margie Olson  
 Nancy Olson  
 Glenn and Janet Oster  
 Annette Pantel  
 Patrick Parker  
 Robert and Lorraine Peller  
 Cheryl and Michael Pfeiffer  
 Tom Poeschl  
 Mark and Margaret Pospisil  
 Mary Poston  
 Anita and Duayne Proehl  
 Thomas Quinn  
 David Radermacher  
 Harvey and Ileana Ramlow  
 Duane and Rita Ranke  
 Pierre and Judith Regnier  
 Gary and Gorganne Reiersen  
 Denise L Reuter  
 Lisa Riehl  
 Alice Ritter  
 Joan Robertson  
 Margarita Robinson  
 Wesley Rolwing  
 Julie Ross  
 James and Sandra Ruecker  
 Jerome Rupkus  
 Timothy Rush  
 Melvin and Mary Ann Saign  
 Sue Salinaz  
 Gloria Sandberg  
 Lisa and Patrick Schatz  
 David and Judy Schifsky  
 Christian and Grace Schlegel  
 Jack and Judith Schlukebier  
 Joseph and Mary Ann Schwebel  
 Mary W. Schwietzer  
 Cheryl Seifert  
 Steven and Linda Setterlund  
 Patricia and Richard Simmons  
 Robert and Jane Smith  
 Laura Spack  
 Louis Stefanich  
 Mary Storms  
 Joan Stout  
 Virginia Strese  
 Carol Sturgeski  
 Gerald and Beverly Swanson  
 Nancy Teel  
 Charlene Thoenke  
 Janet Thompson

Michael and Georgina Thompson  
 Mary Toner  
 Mary Torborg  
 John Tschida  
 Eugene Vavra  
 John and Mary Lou Volk  
 Bonnie Wakefield  
 Frank and Jill Weis  
 Eloise Wetherall  
 Mary Wiblishauser  
 Dolores Wiggin  
 Robert Williams  
 Fancy Winslow  
 Laurel Winsor

### **The Wasie Challenge: Sister Act**

Geraldine Abbott  
 Gordon and Leslie Amundson  
 Scott Babou  
 Nancy Baker and Dan Olson  
 Bryan and Molly Baldwin  
 Kathleen and Dave Bauerfeld  
 Ronald and Catharine Berqual  
 Ellen Biales  
 Louise Billiet  
 Sarah Bjorklund  
 Judith Blanchard  
 Laurel Boerger  
 Catherine Borer  
 Diane Budzien  
 Mary and David Burrill  
 Dave Burtman  
 Peter and Mary Cermak  
 William and Theresa Chandler  
 Constance Charipar  
 Church of Saint Mark Council of  
 Catholic Women  
 Church of Saint Matthew Rosary  
 and CCW  
 Patricia Cirino-Lauth  
 Greg and Debra Crane-Lance  
 Patrick M. Cullen  
 Susan Diekrager  
 Michael Eggerth  
 Ellen Eichten  
 Jonathan Ellis  
 Spencer and Christine Engebretson  
 Mariann Erickson  
 Audrey M. Erickson  
 Tom and Jenny Essen  
 Louise Fester  
 Patricia Fienhage Werden  
 Mary Franklin  
 Jude and Jim Franko  
 Charity Fretty  
 Thomas and Linda Gooden  
 Hendrie Grant  
 Thomas and Kristy Griep  
 Charles and Barbara Groth  
 Brenda Gunderson

LuAnn Gustafson  
 Birgit Haagenson  
 Margaret Harrer  
 Marikaye Hatcher  
 Teresa and Steve Hawkins  
 Beverly and John Hill  
 Larry Hill and Mary Sherman-Hill  
 Susan Hofstad  
 Geraldine Hohn  
 Donald Holly  
 Holy Name A.C.C.W.  
 Ross Huelster  
 Janet and Glen Johnson  
 Patricia and George Johnson  
 Father Jan Michael Joncas  
 Stephen Kane  
 David and Karen Karges  
 Rachel Kaul and Bill Palmquist  
 Carol Keehn  
 Sam and Gladys Kim  
 Thomas and Emily Koenig  
 Richard and Barbara Kraft  
 James and Trish Krasky  
 Roxanne Krause  
 Lakeville Knights of Columbus  
 Council #8367  
 F. Thomas and Carol Lanners  
 Christopher LaValle  
 Matthew Lawrence  
 Jacqueline and Chris Lee  
 Otto and Dorothy Leitner  
 Rebekah Lemke  
 Judy Libertus  
 Rachel Limon  
 Michael and Karen Linn  
 Rodney and Eloise Loeffler  
 Kathryn Love  
 Patricia Malinowsky  
 John and Minnie Mancini  
 Mankato Eagles #269 and Auxiliary  
 Alan Marcovecchio  
 Carole M. Mayers  
 John and Mary McGuigan  
 Lynnette McIntire  
 Anne McKechnie  
 Susan McShane  
 Darla Miller  
 Katherine Miller  
 Connie Miller  
 Margaret and Kenneth Modeen  
 Robert and Karen Mosing  
 Robert and Margaret Munane  
 Patrick and Marianne Newell  
 Cathleen and Nathan Noble  
 Elizabeth Noel  
 Glenn Norstrem  
 Karen Nyberg  
 Judith Oberhauser  
 Joseph Oden  
 Natalie Olsen  
 Pamela Orr  
 Gregory Osterbauer

Marc Paveglia  
 Kent Pearson  
 Dorrie Ploof  
 Mark and Margaret Pospisil  
 Toni Pruitt  
 Richard Reding  
 Bonnie and Donald Reeder  
 Vicky Reichow  
 Gary and Gorganne Reiersen  
 Mark and Bonita Rekucki  
 Denise L Reuter  
 Joe Riskevich  
 Sonya Romens  
 Rosary and Altar Society of  
 St. Albert's Church  
 Mary Ross  
 Tom Rowan and Maria Jose Martin  
 Lisa Ruetten  
 Saint Adalbert's Rosary Society  
 Saint Paul and Minnesota Foundation  
 Robert Sampson  
 Kristine Schaefer  
 Lisa and Patrick Schatz  
 Jeff Schlesinger  
 Judy Sell  
 Kimberly and Mark Sheahan  
 Nancy Skuta  
 Greg Smith  
 Mary and Steven Strafelda  
 Richard and Karen Sundberg  
 Philip Swenson  
 Douglas and Angela Swetland  
 Jacqueline Tague  
 The Wasie Foundation  
 James and Judith Thomas  
 Debbie Thompson  
 Wade Tobin  
 Ms. Carol Toninato  
 John and Bonnie Treacy  
 Linda and Thomas Troskey  
 Turek Family  
 George Turner  
 Phil and Nancy Vaccaro  
 Robert Vereen  
 Michelle Vikre  
 Claudia Wagner  
 Donna Walseth  
 Deborah Warren  
 Theresa Watschke  
 Helen Weides  
 Christopher Whiting  
 Bob and Paula Winsor  
 Ronald and Lori Wolkerstorfer  
 Corrine Zilge

### **Weddings**

Ron Rudolph and Kathleen Scholz  
 Kenneth and Janet Kneer  
 Peggy Russell

*A special thanks to the talented team of writer, Christina Capecci, and designer, Christina Mahady, who created this publication. We are grateful for your gifts and grace.*



*Their legacy.  
Our empathy.  
Your peace of mind.*

**HOME HEALTH CARE**

Post-op, wound, and  
palliative care at home.

**IN-HOME HOSPICE**

End-of-life care  
wherever home may be.

**RESIDENTIAL HOSPICE**

Hospice care in our  
21-bed residence in St. Paul.

Every person leaves their mark, a legacy that lives on long after moving from this world. Our Lady of Peace's In-Home Hospice, Home Health Care, and Residential Hospice services provide the physical, emotional, and spiritual support you need to ensure your loved one can live well...always.

**LEARN MORE AT [HospiceMN.com](http://HospiceMN.com)**



**Our Lady  
of Peace**

**HOSPICE &  
HOME HEALTH CARE**



**Our Lady  
of Peace**

---

2076 St. Anthony Avenue  
St. Paul, MN 55104

[www.ourladyofpeacemn.org](http://www.ourladyofpeacemn.org)

## Looking for ways to support Our Lady of Peace?

*Become a monthly donor*

*Put Our Lady of Peace in your will*

*Give a general donation to support care at no cost in our home*

To learn more about how you can support Our Lady and for updates on upcoming events,  
please visit [ourladyofpeacemn.org](http://ourladyofpeacemn.org).