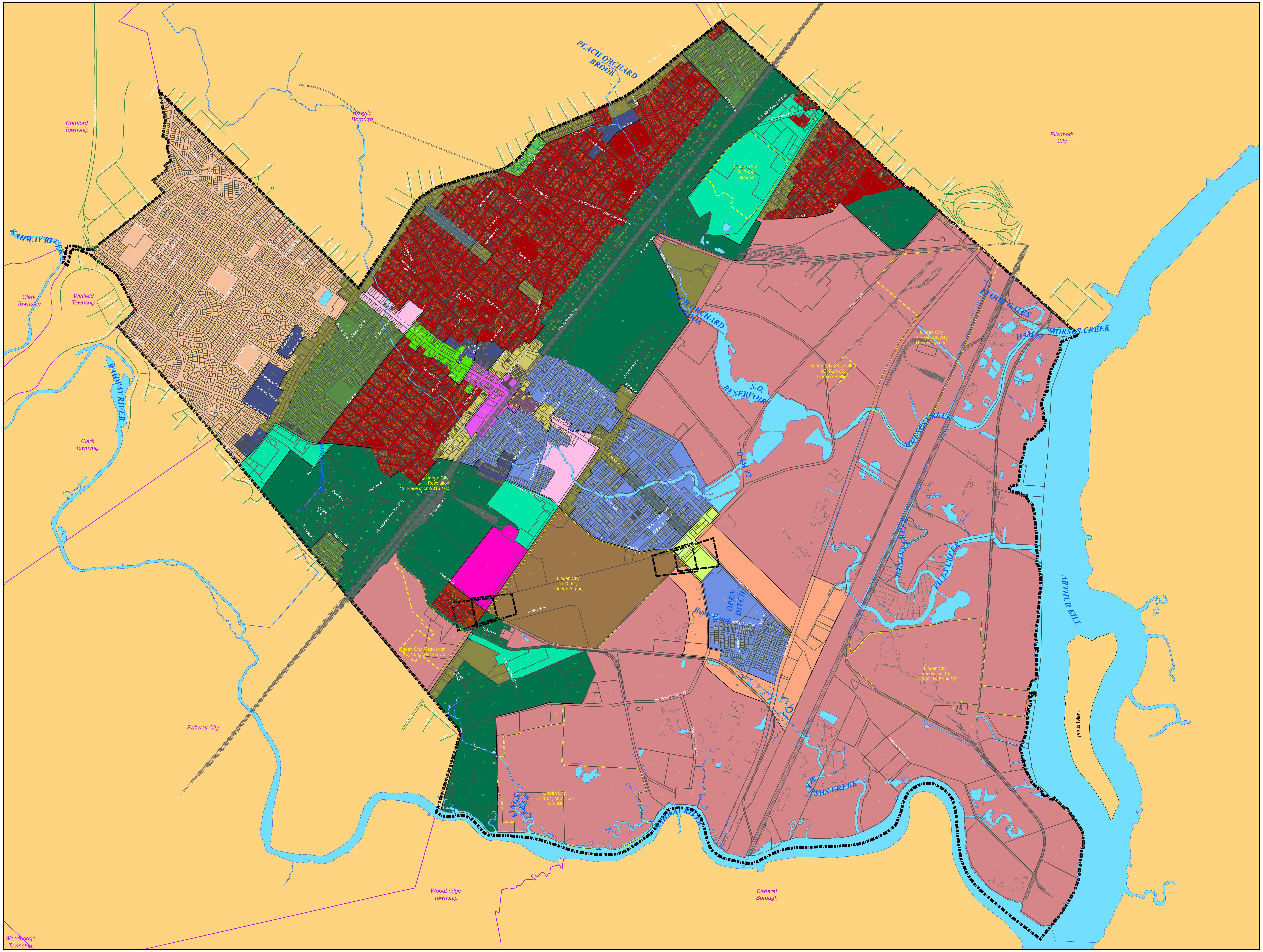

Legend

Linden_Zoning

- (C-1) - CENTRAL BUSINESS DISTRICT
- (C-1A) - COMMERCIAL DISTRICT
- (C-1B) - GENERAL COMMERCIAL
- (C-2) - RETAIL COMMERCIAL
- (EDD) - ECONOMIC DEVELOPMENT DISTRICT
- (HI) - HEAVY INDUSTRIAL
- (L-I) - LIGHT INDUSTRIAL (PLANNED RESIDENTIAL OPT.)
- (LI) - LIGHT INDUSTRIAL
- (LI-A) - LIGHT INDUSTRIALL
- (OPT) - OFFICE PROFESSIONAL TRANSITION
- (PDC) - PLANNED COMMERCIAL DISTRICT
- (R-1a) - SINGLE FAMILY 50'
- (R-2a) - TWO FAMILY 50'
- (R-2b) - TWO FAMILY 40'
- (R-3) - APARTMENT
- (R1-b) - SINGLE FAMILY 40'
- (RD) - REDEVELOMENT DISTRICT
- (ROC) - RESIDENTIAL OFFICE COMMERCIAL
- (SA-1)-STATION AREA CORE TRANSIT VILLAGE DISTRICT-MIXED USE
- (SA-2) - STATION AREA - TRANSIT VILLAGE RESIDENTIAL DISTRICT
- (SA-R)-STATION AREA - SOUTH WOOD AVENUE REDEVEL. DISTRICT
- (T-R) - THEATER REDEVELOPMENT DISTRICT
- (RPZ) - RUNWAY PROTECTION ZONES
- (R-D) - REDEVELOPMENT SITES
- CITY PROPERTY

ADOPTED BY CITY COUNCIL
ORDINANCE, FEBRUARY 4, 1975

Revised :
1. October 27 , 2016 (Removed C-L and P.R.O) ORD. #60-30
2. Feb 21, 2017 Added RPZ ORD. #58-72
3. Feb 20, 2020 ORD #64-10

1,000 500 0 1,000 2,000

SCALE IN FEET

N W E S

ZONING MAP

CITY OF LINDEN
UNION COUNTY, NEW JERSEY