

10

PROJECT MILESTONE

S.C.R.T.D. LIBRARY

MTA LIBRARY
ONE GATEWAY PLAZA, 15th Floor
LOS ANGELES, CA 90012



Metro Rail Project
SOUTHERN CALIFORNIA RAPID TRANSIT DISTRICT

FINAL REPORT

For The Development Of Milestone 10:

FIXED FACILITIES

OVERSIZE

SEPTEMBER 1983

10



Southern California Rapid Transit District
425 South Main Street
Los Angeles California

REFERENCE ONLY.

FINAL REPORT

For The Development Of Milestone 10:

FIXED FACILITIES

09540

OVERSIZE

SCRTD

*

.P76

MTA LIBRARY

ONE GATEWAY PLAZA, 15th Floor

LOS ANGELES, CA 90012

no.10d

c.1

The preparation of this report has been financed in part by grants from the U.S. Department of Transportation, Urban Mass Transportation Administration and the State of California.

Table of Contents

<u>Section</u>	<u>Pages</u>
LIST OF FIGURES	iv
LIST OF TABLES	v
FOREWORD	vii
EXECUTIVE SUMMARY	viii
CONCLUSIONS AND RECOMMENDATIONS	ix
I. INTRODUCTION	1
A. Background	2
B. Community Participation	2
II. STATION DESIGN	6
A. Definitive Design Description	7
B. Station Site and Design Reports	14
Union Station	16
Civic Center Station	30
5th/Hill Station	38
7th/Flower Station	48
Wilshire/Alvarado Station	54
Wilshire/Vermont Station	62
Wilshire/Normandie Station	68
Wilshire/Western Station	74
Wilshire/Crenshaw Station	82
Wilshire/La Brea Station	90
Wilshire/Fairfax Station	96
Fairfax/Beverly Station	102
Fairfax/Santa Monica Station	110
La Brea/Sunset Station	116
Hollywood/Cahuenga Station	122
Hollywood Bowl Station	132
Universal City Station	138
North Hollywood Station	148
III. WAYS AND STRUCTURES DESIGN	159
A. Alignment Description, Plans and Profiles	160
B. Yard and Maintenance Facility Design Report	185
C. Central Control Facility	199
D. Miscellaneous Structures	200
IV. CONSTRUCTION METHODS	203
V. PROJECT IMPLEMENTATION	215

NOTE: SEE MILESTONE 10 REPORT APPENDIX A FOR RESPONSE TO COMMUNITY QUESTIONS AND COMMENTS

List of Figures

<u>Figure</u>		<u>Page</u>
1	Recommended Alignment: Starter System	xiv
II-1	Center Mezzanine: Station at Platform Level	7
II-2	Center Mezzanine: Transverse Sections	9
II-3	Center Mezzanine: Mezzanine Plan	10
II-4	Center Mezzanine: Platform Plan & Section	12
II-5	Union Station: Site Plan (1"-100')	17
II-6	Union Station: Site Plan -- West Entrance	18
II-7	Union Station: Site Plan -- East Entrance	19
II-8	Union Station: Civil Site Plan -- West Entrance	20
II-9	Union Station: Civil Site Plan -- East Entrance	21
II-10	Union Station: Utility Plan Rearrangement -- West Entrance	22
II-11	Union Station: Utility Plan Rearrangement -- East Entrance	23
II-12	Union Station: Station Entry Plan -- West Entrance	24
II-13	Union Station: Mezzanine Level Plan -- West Entrance	25
II-14	Union Station: Plans & Section -- East Entrance	26
II-15	Union Station: Platform Level Plan -- West Entrance	27
II-16	Union Station: Plans & Sections -- East Entrance	28
II-17	Civic Center Station: Site Plan	31
II-18	Civic Center Station: Civil Site Plan	32
II-19	Civic Center Station: Utility Plan Rearrangement	33
II-20	Civic Center Station: Entrance Level Plans	34
II-21	Civic Center Station: Plans	35
II-22	Civic Center Station: Plans & Sections	36
II-23	5th/Hill Station: Rendering	39
II-24	5th/Hill Station: Site Plan	41
II-25	5th/Hill Station: Civil Site Plan	42
II-26	5th/Hill Station: Utility Plan Rearrangement	43
II-27	5th/Hill Station: Plans	44
II-28	5th/Hill Station: Plans	45
II-29	5th/Hill Station: Plans & Sections	46
II-30	5th/Hill Station: Plans & Sections	47
II-31	7th/Flower Station: Site Plan	49
II-32	7th/Flower Station: Civil Site Plan	50
II-33	7th/Flower Station: Utility Plan Rearrangement	51
II-34	7th/Flower Station: Plans & Sections	52
II-35	7th/Flower Station: Plans & Sections	53
II-36	Wilshire/Alvarado Station: Site Plan	55
II-37	Wilshire/Alvarado Station: Civil Site Plan	56
II-38	Wilshire/Alvarado Station: Utility Plan Rearrangement	57
II-39	Wilshire/Alvarado Station: Plans & Sections	58
II-40	Wilshire/Alvarado Station: Plans & Sections	59
II-41	Wilshire/Alvarado Station: Plans & Sections	60
II-42	Wilshire/Vermont Station: Site Plan	63
II-43	Wilshire/Vermont Station: Civil Site Plans	64
II-44	Wilshire/Vermont Station: Utility Plan Rearrangement	65
II-45	Wilshire/Vermont Station: Plans & Sections	66
II-46	Wilshire/Vermont Station: Platform Plans & Sections	67
II-47	Wilshire/Normandie Station: Site Plan	69
II-48	Wilshire/Normandie Station: Civil Site Plan	70

List of Figures

<u>Figure</u>		<u>Page</u>
II-49	Wilshire/Normandie Station: Utility Plan Rearrangement	71
II-50	Wilshire/Normandie Station: Plans	72
II-51	Wilshire/Normandie Station: Plans & Sections	73
II-52	Wilshire/Western Station: Rendering	75
II-53	Wilshire/Western Station: Site Plan	77
II-54	Wilshire/Western Station: Civil Site Plan	78
II-55	Wilshire/Western Station: Utility Plan Rearrangement	79
II-56	Wilshire/Western Station: Plans & Sections	80
II-57	Wilshire/Western Station: Plans & Sections	81
II-58	Wilshire/Crenshaw Station: Rendering	83
II-59	Wilshire/Crenshaw Station: Site Plan	84
II-60	Wilshire/Crenshaw Station: Civil Site Plan	85
II-61	Wilshire/Crenshaw Station: Utility Plan Rearrangement	86
II-62	Wilshire/Crenshaw Station: Plans & Sections	87
II-63	Wilshire/Crenshaw Station: Plans & Sections	88
II-64	Wilshire/Crenshaw Station: Plans & Sections	89
II-65	Wilshire/La Brea Station: Site Plan	91
II-66	Wilshire/La Brea Station: Civil Site Plan	92
II-67	Wilshire/La Brea Station: Utility Plan Rearrangement	93
II-68	Wilshire/La Brea Station: Plans & Sections	94
II-69	Wilshire/La Brea Station: Plans & Sections	95
II-70	Wilshire/Fairfax Station: Rendering	97
II-71	Wilshire/Fairfax Station: Site Plan	98
II-72	Wilshire/Fairfax Station: Section	99
II-73	Wilshire/Fairfax Station: Plans & Sections	100
II-74	Wilshire/Fairfax Station: Plans	101
II-75	Fairfax/Beverly Station: Site Plan	103
II-76	Fairfax/Beverly Station: Civil Site Plan	104
II-77	Fairfax/Beverly Station: Utility Plan Rearrangement	105
II-78	Fairfax/Beverly Station: Plans & Sections	106
II-79	Fairfax/Beverly Station: Plans & Sections	107
II-80	Fairfax/Beverly Station: Plans & Sections	108
II-81	Fairfax/Santa Monica Station: Site Plan	111
II-82	Fairfax/Santa Monica Station: Civil Site Plan	112
II-83	Fairfax/Santa Monica Station: Utility Plan Rearrangement	113
II-84	Fairfax/Santa Monica Station: Plans & Sections	114
II-85	Fairfax/Santa Monica Station: Plans & Sections	115
II-86	La Brea/Sunset Station: Site Plan	117
II-87	La Brea/Sunset Station: Civil Site Plan	118
II-88	La Brea/Sunset Station: Utility Plan Rearrangement	119
II-89	La Brea/Sunset Station: Plans & Sections	120
II-90	La Brea/Sunset Station: Plans & Sections	121
II-91	Hollywood/Cahuenga Station: Rendering	123
II-92	Hollywood/Cahuenga Station: Site Plan	124
II-93	Hollywood/Cahuenga Station: Civil Site Plan -- South End	125
II-94	Hollywood/Cahuenga Station: Civil Site Plan -- North End	126
II-95	Hollywood/Cahuenga Station: Utility Plan Rearrangement South End	127
II-96	Hollywood/Cahuenga Station: Utility Plan Rearrangement North End	128

List of Figures

<u>Figure</u>		<u>Page</u>
II-97	Hollywood/Cahuenga Station: Plans & Sections	129
II-98	Hollywood/Cahuenga Station: Plans & Sections	130
II-99	Hollywood/Cahuenga Station: Plans & Sections	131
II-100	Hollywood Bowl Station: Site Plan	133
II-101	Hollywood Bowl Station: Civil Site Plan	134
II-102	Hollywood Bowl Station: Utility Plan Rearrangement	135
II-103	Hollywood Bowl Station: Plans & Sections	136
II-104	Hollywood Bowl Station: Plans & Sections	137
II-105	Universal City Station: Rendering	139
II-106	Universal City Station: Vicinity Plan	140
II-107	Universal City Station: Site Plan	141
II-108	Universal City Station: Civil Site Plan - South End	142
II-109	Universal City Station: Civil Site Plan - North End	143
II-110	Universal City Station: Civil Site Plan - Surface Parking West	144
II-111	Universal City Station: Utility Plan Rearrangement	145
II-112	Universal City Station: Plans & Sections	146
II-113	Universal City Station: Plans & Sections	147
II-114	North Hollywood Station: Rendering	149
II-115	North Hollywood Station: Site Plan - North End	150
II-116	North Hollywood Station: Site Plan - South End	151
II-117	North Hollywood Station: Civil Site Plan - South End	152
II-118	North Hollywood Station: Civil Site Plan - North End	153
II-119	North Hollywood Station: Utility Plan Rearrangement South End	154
II-120	North Hollywood Station: Utility Plan Rearrangement North End	155
II-121	North Hollywood Station: Plans & Sections	156
II-122	North Hollywood Station: Plans & Sections	157
II-123	North Hollywood Station: Plans & Sections	158
III-1	Station Alignment Plan and Profile: 64+70 to 90+00	161
III-2	Alignment Plan and Profile: Station 90+00 to 121+00	162
III-3	Alignment Plan and Profile: Station 121+00 to 181+00	163
III-4	Alignment Plan and Profile: Station 181+00 to 230+00	164
III-5	Alignment Plan and Profile: Station 230+00 to 290+00	165
III-6	Alignment Plan and Profile: Station 290+00 to 348+00	166
III-7	Alignment Plan and Profile: Station 348+00 to 401+00	168
III-8	Alignment Plan and Profile: Station 401+00 to 461+00	169
III-9	Alignment Plan and Profile: Station 461+00 to 520+50	170
III-10	Alignment Plan and Profile: Station 520+50 to 578+00	171
III-11	Alignment Plan and Profile: Station 578+00 to 620+00	173
III-12	Alignment Plan and Profile: Station 620+00 to 650+00	174
III-13	Alignment Plan and Profile: Station 650+00 to 690+00	175
III-14	Alignment Plan and Profile: Station 690+00 to 735+00	176
III-15	Alignment Plan and Profile: Station 735+00 to 783+00	177
III-16	Alignment Plan and Profile: Station 783+00 to 824+00	179
III-17	Alignment Plan and Profile: Station 824+00 to 883+00	180

List of Figures

<u>Figure</u>		<u>Page</u>
III-18	Alignment Plan and Profile: Station 883+00 to 922+00	181
III-19	Alignment Plan and Profile: Station 922+00 to 952+00	182
III-20	Alignment Plan and Profile: Station 952+00 to 1008+00	183
III-21	Alignment Plan and Profile: Station 1008+00 to 1061+50	184
III-22	Main Yard: Transfer Zone Area	187
III-23	Main Yard: Central Area	188
III-24	Main Yard: Tail Track Area	189
III-25	Main Shop Building: First Floor Plan	190
III-26	Main Shop Building: Second Floor Plan	191
III-27	Main Shop Building: Building Sections	192
III-28	Main Shop Building: Building Elevations	193
III-29	Maintenance-of-Way Shop Building: First Floor Plan and Building Elevators	194
III-30	Transportation Building: First Floor Plan and Building Sections	195
III-31	Car Cleaner's Building: First Floor Plan and Building Sections	196
III-32	Northeast View of Main Yard and Shops	197
III-33	Central Control Facility: Functional Layout Diagram	198
III-34	Intermediate Traction Power Substation: Equipment Plan	201
IV-1	Methods of Underpinning	206
IV-2	Contractor's Surface Operations	207
IV-3	Sheeting Installation Reduces Width of Pedestrian Walkway	208
IV-4	Excavation and Bracing	209
IV-5	Structure Installation and Bracing and Removal	210
IV-6	Backfilling and Surface Restoration	211
IV-7	Closed Face Tunnel Borer	212
V-1	Design Units	217
V-2	Implementation Schedule	218

List of Tables

<u>Tables</u>		<u>Page</u>
I-1	Timetable for Milestone Reviews	4
II-1	Abbreviations	15
II-2	Symbols	15
IV-1	Proposed Sheeting Systems	205

1

2

3

FOREWORD

The Metro Rail Project, undertaken by the Southern California Rapid Transit District, will have a significant role in the future development of the Los Angeles SCRTD region. As part of the 1976 Regional Transportation Development Program, Metro Rail is designed to help solve the increasing transportation problems of Los Angeles' high-density urban center -- the regional core.

When Metro Rail goes into operation, it will have passed through the four conventional stages of rapid transit development: (1) planning and alternatives analysis; (2) preliminary engineering/environmental impact analysis; (3) final design and construction; and (4) operational testing. SCRTD successfully guided the project through the first phase, which ran from 1977 to 1980.

Since June 1980, SCRTD has been engaged in the preliminary engineering phase. This phase has three major objectives: to define and resolve major design and engineering issues; to provide precise location and design data for detailed environmental analysis; and to produce reliable cost estimates. During this intensive effort, the merits of all sound alternative configurations and designs have been investigated. This effort has encompassed the selection of a precise route alignment (where the trains will go), station locations (where the trains will stop), preliminary station designs (what the stations will look like), vehicle designs (what size the cars will be and how they will look), and construction methods (how facilities will be built). Simultaneous with the preliminary design work has been an extensive, detailed analysis of the possible environmental impacts of this project on the communities along Metro Rail's downtown-to-North Hollywood route.

Upon completion of the preliminary engineering phase and pending acquisition of necessary capital funding, the final design phase will commence. This will be followed by a 4- to 6-year construction period culminating with system inspection and testing.

The preliminary engineering phase of the Metro Rail Project is scheduled for completion in mid-1983. This phase has been proceeding under the policy direction of the SCRTD Board of Directors: Michael Lewis, President; Ruth E. Richter, Vice President; Jan Hall; Marvin L. Hoken; John F. Day; Nate Holden; Nick Patsaouras; Jay Price; Charles H. Storing; Gordana Swanson; and George Takei. The preliminary engineering effort has been under the administrative and technical management of the Assistant General Manager for Transit Systems Development. SCRTD has also engaged the professional services of the following consulting firms for specialized consulting work: Daniel, Mann, Johnson, & Mendenhall/Parsons Brinckerhoff Quade and Douglas, Inc. (ways and structures); Lindvall-Richter Associates (seismic analysis); Kaiser Engineers (California) Corporation (subsystems); Harry Weese & Associates, Ltd. (station design); Booz, Allen & Hamilton, Inc. (systems analysis); Sedway/Cooke (environmental analysis); Converse Consultants (general geotechnical); Wilson-Ihrig Associates (noise and vibration); PSG/Waters (corrosion control); Gage-Babcock (fire protection); Schimpler-Corradino and Barton-Aschman (patronage estimates).

The Metro Rail project staff has been responsible for the direction and control of the consultants' work. Together, the project staff and the consultants form the Metro Rail Project Team.

During the past year, the decision-making process for major points of project development has been under way. The vital, interrelated points -- called milestones -- represent successive steps in establishing a final system plan that will become the basis for the detailed design and construction phases. This report, the tenth of the 12 milestone reports, addresses the design of Fixed Facilities.

EXECUTIVE SUMMARY

The Metro Rail Project, undertaken by the Southern California Rapid Transit District, will have a significant role in the future development of the Los Angeles region. Its impact will reach beyond giving the community an additional choice in how to get to work each day -- such development initiates potential for a wider variety of lifestyles, new housing options, greater employment opportunities, and commercial expansion.

The Project Team is currently completing the preliminary engineering phase of an 18-mile initial segment of the ultimate rapid transit network. Development of the project during preliminary engineering is being charted in 12 milestone reports, each corresponding to a vital, interrelated decision point of project development. To serve as a means of obtaining public input, extensive community participation programs have been established for each of the 12 milestones.

Milestone 3, Route Alignment Alternatives and Milestone 4, Station Location Alternatives provided the basis for making decisions on the location aspects of the project. The SCRTD Board, in adopting these two previous Milestones, has fixed the route alignment and the location of stations.

This report, Milestone 10 -- Fixed Facilities, documents the design resulting from the preliminary engineering phase of the project. For stations, this means that the number, size, and location of all basic elements are determined including park-and-ride/kiss-and-ride surface parking provisions, bus facilities, and pedestrian access. The same level of determinations is made for the other fixed facilities in the system. For the alignment, the exact horizontal and vertical location of the tracks is plotted and related track structures such as crossovers and pocket tracks are determined. The design of yard and maintenance facilities is defined and the general construction methods to be used are selected.

The conclusions reached in Milestone 10 define all the essential design requirements and limitations which provide the framework for the next stage of design, continuing preliminary engineering. During the continuing preliminary engineering phase all systems, materials, quantities, qualities, sizes, and finishes are determined. Then, during final design, contract drawings and documents for issuance to construction contractors for bidding are completed.

Milestone 10 Fixed Facilities is presented in five chapters. The background of the project and the Community Participation Program are presented in Chapter I. Chapter II introduces the reader to the various elements of station definitive design and then discusses each station individually, presenting the recommended definitive conclusions. A set of plans including a site plan, floor plan and sections, and civil and utility rearrangement plans are presented for each station. The plans are accompanied by text describing the parameters leading to the station design. Chapter III describes Line, Yard and Maintenance Facilities, Miscellaneous Structures, and the Central Control Facility. Chapter IV presents the general construction methods to be used. The final chapter, Chapter V, Project Implementation, describes the next steps in the design of the system and outlines the recommended design and construction packages.

The information contained in this report was made available to the public in the form of a Preliminary Draft Report dated February 1983, a Draft Report dated March 1983 and a Draft Report Addendum dated April 1983. These reports were presented and distributed at a series of public meetings. Questions and comments were received from the public at meetings on February 22, 23, 24, 25, and 28 and March 21, 22, 23, 24, 1983, and at a Public Hearing on April 25, 1983.

Recommendations and SCRTD Board of Director's Actions

Based on design development during the Milestone 10 process and on the public meetings and hearings, the General Manager prepared a series of recommendations for Board actions necessary to adopt the Definitive Fixed Facilities Plans for the initial segment of the SCRTD Metro Rail Project. The following summarizes that process:

June 10, 1983 -- The General Manager made the specific recommendations below. For supporting data, see CONCLUSIONS AND RECOMMENDATIONS.

(1) Hollywood Bowl Station

It is my recommendation that the station not be constructed initially; however, I further recommend that the alignment and other elements be designed in such a manner that the future construction of the station is not precluded.

(2) Crenshaw Station

On May 31, 1983, the Los Angeles City Council determined that location of a station at Wilshire and Crenshaw Boulevards was compatible with the Park Mile Specific Plan. Since projected patronage and other transportation related considerations support a station at this location, it is recommended that the Wilshire/Crenshaw Station be added to the Project.

(3) Station Locations/Layouts

It is recommended that the specific locations and layouts represented in the station drawings be adopted. (See Recommended Alignment Map on Page xiv for station locations)

(4) Station Access

It is recommended, for reasons of cost control, that only the number of entrances required to accommodate the Year 2000 patronage be constructed initially. The station entrances and locations indicated in the station drawings are in accordance with this policy.

(5) Parking Provisions

It is recommended that park-and-ride facilities be provided at the Union, Wilshire/Fairfax, Fairfax/Beverly, Universal City, and North Hollywood stations and that kiss-and-ride facilities be located at the Wilshire/Alvarado, Wilshire/Vermont, and Hollywood/Cahuenga stations, as indicated on the station drawings. It is further recommended that only surface parking be initially provided, but that later construction of parking structures be accommodated.

(6) Bus Provisions

It is recommended that bus provisions, including off-street facilities at eight stations, be incorporated into the station design based upon requirements as approved in Milestone 9, Supporting Services Plan, and indicated on the station drawings.

(7) Bicycle Provisions

It is recommended that provisions for bicycle storage, at designated stations, and indicated in the drawings, be adopted. It is also recommended that a policy regarding bicycles on trains be deferred until the System Operating Plan is in the final stages of development.

(8) Pedestrian Provisions

It is recommended that provision for pedestrian movement, from approaches to and within the station sites, as indicated in the station layouts (Item No. 3), be adopted.

(9) Station Design Including Elements of Continuity/Variability

It is recommended that the station design philosophy and elements of continuity and variability, as described in this Board Report, be adopted.

(10) Art in Transit Policy

It is recommended that one-half of one percent of station structure cost be allocated for the Metro Rail Station art program.

(11) Ways and Structures Provisions

It is recommended that the alignment, yard and maintenance facility, central control facility, miscellaneous structures, and construction methods indicated in the drawings be adopted.

(12) Cost Reduction Items

It is recommended that the cost reduction items outlined in the April 21, 1983, Board Report, and modified by this Board Report, be adopted. It is further recommended that a continuing cost reduction and value engineering program be established to control costs.

June 16, 1983 -- The SCRTD Board of Directors adopted all General Manager recommendations except Item (1) Hollywood Bowl Station, which was deferred pending a staff report detailing provisions to be made for future incorporation of the station. A minor modification was made to Item (9) Station Design Including Elements of Continuity/Variability.

July 14, 1983 -- The SCRTD Board of Directors voted to include the Hollywood Bowl Station in the Metro Rail System. In addition, a modification in the makeup and function of the group selecting artists for and monitoring the station artwork program was proposed and adopted. This modification is explained in Item 10 of CONCLUSIONS AND RECOMMENDATIONS.

(1) Hollywood Bowl Station

As noted in the Board of Director's action of July 14, 1983, sufficient merit was seen in Metro Rail servicing of Hollywood Bowl events to warrant inclusion of the station in the project.

(2) Crenshaw Station

The Crenshaw Station is viable from a transportation and cost benefit standpoint. In terms of patronage, the station will attract approximately 11,000 to 13,000 patron trips per day in the Year 2000, making it the 13th busiest station in the system. About half of these patrons will arrive by feeder bus, 30 percent will walk in, and 20 percent will utilize kiss-and-ride accommodations. This indicates that the station is significant in providing not only a bus interface but also connections to auto trips originating beyond the immediate station area. It thus serves an important role in the regional system. The cost of the station is comparable to that of other stations with similar capacity, and thus its relative cost effectiveness is good.

In its action of August 26, 1982, the Board, adopting those portions of Milestone 3 and 4 from Union Station through the Fairfax/Santa Monica Station, deferred consideration of a station at Wilshire and Crenshaw boulevards pending action by the Los Angeles City Council to clarify the intent of the applicable land use plans governing the siting of a station at this location.

On May 31, 1983, the City Council unanimously approved a report by its Planning Commission recommending that a Metro Rail Wilshire/Crenshaw Station be included in the project. Additionally, the City is developing measures to mitigate potential adverse impacts that might occur as a result of the station.

The station will be planned as a residential station, blending unobtrusively with the surrounding area, and providing visual and acoustical buffering for immediately adjacent neighbors. Examples of this station type can be found in Toronto, Atlanta, and Washington, D.C. Appropriate mitigation measures such as those to be proposed by the City of Los Angeles have been incorporated into the preliminary station site plan and will be refined in close cooperation with the City.

With the adoption of the Wilshire/Crenshaw Station, the double crossover formerly located at the east end of the Wilshire/La Brea Station is relocated to the east end of the Wilshire/Crenshaw Station. The traction power substation formerly located over the crossover at the Wilshire/La Brea Station is relocated to an above-grade location adjacent to the station entrance. The traction power substation formerly located off-street at Wilshire Boulevard and Mullen Avenue is relocated over the crossover at the Wilshire/Crenshaw Station.

(3) Station Locations/Layouts

Two basic station layouts have been developed, each of which responds to certain locational and patronage conditions.

The double-ended mezzanine station has a mezzanine over each end of the platform and, depending on the particular siting of the platform, each mezzanine can accommodate up to four street level entries (one from each corner of an intersection). Up to 14 escalators or stairs can be provided for movement between levels. This type of station has the capacity to handle large numbers of patrons and is proposed for the following stations:

Union Station
Civic Center
5th/Hill
7th/Flower
Wilshire/Fairfax*

*This station will have an unfinished second mezzanine. An alternate station location is being studied as an EIS mitigation measure.

Two mezzanines are also proposed at the North Hollywood station because of unique site conditions and functional requirements.

The second basic station layout consists of a single mezzanine. This type of station is not designed to handle as many patrons or accommodate as many entrances as a double-ended mezzanine station, and is less expensive to construct. Single mezzanines are proposed for the following stations:

Wilshire/Alvarado	Fairfax/Beverly
Wilshire/Vermont	Fairfax/Santa Monica
Wilshire/Normandie	La Brea/Sunset
Wilshire/Western	Hollywood/Cahuenga
Wilshire/Crenshaw	Hollywood Bowl
Wilshire/La Brea	Universal City

(4) Station Access

Specific station entrance locations and orientations are presented in Chapter II of this report. Station entrance arrangements are subject to continuing interaction with adjacent property owners and developers as the design progresses. Therefore, some future changes in orientation and configuration are possible.

Two types of off-street entrances are presently under design: plaza entrances are initially planned as open elements surrounded by paving and/or landscaping with no enclosing structures -- future development around such entrances is not precluded; a second type of entrance, into existing and concurrently planned development, will be at least partially enclosed by structure and will require a greater level of design interface control and coordination with the affected interests.

(5) Parking Provisions

9,500 park-and-ride spaces are planned for ultimate station development, in parking structures at each of the five stations accommodating such parking. The proposed initial fixed facility supply of approximately 3,100 surface spaces will reduce the number of projected park-and-ride patrons by two-thirds and result in a loss of total Metro Rail patrons once the parking facilities are filled to capacity.

It should be noted that the quantities of initial and ultimate parking spaces can be increased by trade-offs with private developers, who could provide Metro Rail parking as a part of their lease of SCRTD-owned land, or in response to other incentives.

(6) Bus Provisions

Off-street facilities are considered:

- 1) Where route(s) terminate
- 2) Where adjacent streets include on-street facilities for turnarounds/layover space
- 3) Where lines are intercepted because of Metro Rail
- 4) Where station locations are far enough from principal intersections to preclude effective bus/rail interface (Fairfax/Wilshire, Universal City)

Bus facilities are recommended at the following Metro Rail Stations:

- 1) Union Station: Off-street interface for busway lines
- 2) Vermont: Off-street terminal for Lines 18, 51, 201
- 3) Western: Off-street layover and staging for Line 209
- 4) Crenshaw: Off-street terminal for Lines 18, 47, 210 (50%)
- 5) Fairfax: Off-street terminal for Santa Monica freeway Lines 434, 601, 602, 604, 605, 607; Wilshire Boulevard Lines 20 (50%), 21 (50%), 22 (50%)
- 6) Beverly: Minor on-street for Park La Brea shuttle 215
- 7) Santa Monica: On-street for lines 4, 220
- 8) Cahuenga: Off-street terminal for lines 26, 150, 210 (50%) and some 212, 217
- 9) Universal: Off-street terminal
All Valley locals and expresses in vicinity: 150 (50%), 152, 159, 160, 423, Ventura Limited L-4
- 10) North Hollywood: Off-street terminal
 - o Three new limiteds (peak hours) L-1, L-2, L-3
 - o Most through routes deferred
 - o Local routes 97, 154, 167 and 183 operating east/west through station

(7) Bicycle Provisions

It is recommended that a nominal quantity of bicycle parking racks or lockers be provided at Metro Rail stations, except those in the Central Business District and at the Wilshire/Normandie Station where space is

unavailable. This parking will be located in close proximity to station entrances for convenience and security. If the initially provided bicycle parking is fully used, consideration will be given to providing additional facilities.

Regarding bicycles on trains, additional information is necessary to allow an informed policy decision regarding bicycle carry-ons that will respect the needs and desires of bicycle riders while not inconveniencing or threatening the safety of other patrons. This information will be available when the System Operating Plan is in its final stages of development. Present station access provisions will not preclude bicycle accommodation on trains.

(8) Pedestrian Provisions

Pedestrian flows in and around the stations have been accommodated in the station plans shown in Chapter II of this report. Of prime importance in station design is the movement of patrons, both horizontally and vertically, between the station entrance and the trains. Minimizing both travel times and capital/operating costs, as well as providing for ease of movement, are essential design goals.

For horizontal movements, the distances between travel points located at the same level have been held to the least practical amount, considering all functional factors. Vertical movements, i.e., connecting the various levels within the station, utilize stairs principally for down-travel plus a limited amount of up-travel, and escalators as the principal means of up-travel. For those stations with extremely long vertical movements, escalators have been proposed for down-travel as well. An elevator from street level to the free area of a mezzanine has been planned to make the system accessible to the handicapped at the primary entrance to each station. A second elevator will provide access from the paid area on the mezzanine to the platform level. The numbers of stairs and escalators provided at each station are determined by patronage forecasts and the directional split of patrons (boarding or deboarding) during the morning and evening hours. Additional stairs will be provided at each end of the platform to permit evacuation of the station during any emergency conditions.

The horizontal and vertical circulation at each station will be in accordance with the year 2000 ridership projections, times a growth factor of 1.5, to provide ultimate station capacity.

(9) Station Designs Including Elements of Continuity/Variability

As a philosophy of design, the District determined in Milestone 4 that each station shall be designed in accordance with its individual requirements including line location, patronage requirements, topographic and geologic configurations, economy of function and construction method, and surface interface requirements. A basic functional and structural design for each station has been established as a part of the Definitive Design process to provide a significant degree of standardization throughout the Metro Rail System. This is necessary in order to establish an identity for the system as a whole, thus enabling patrons to find their

way easily even in a station new to them. Standardization is also necessary from the standpoint of economy and proper function. Certain standard items and prefabricated units, types and sizes of spaces, and relationships between spaces are recommended in all stations. Design elements are divided into two classifications:

The Elements of Continuity of the system are established by the District for purposes of station identity, functional consistency, and reduction of capital operations and maintenance costs; and the Elements of Variable Design, as established by the District, define the areas wherein individual design within specified parameters is allowed. Where such variability is permitted, it will be within controlled boundaries, such as a palette of acceptable choices. An exception is the artwork program, which permits more variability.

A listing of elements within these two headings includes the following:

Elements of Continuity

- Platform Configuration
- Mezzanine Configuration
- Standard Mechanical, Electrical Equipment Rooms
- Basic Structural Framing System
- Standard Air Handling System
- Stairs/Escalators/Elevators
- Signage and Related Graphics
- Communications Equipment and Housings
- Train Control Equipment
- Fare Collection Equipment
- Trash Receptacles
- Standard Platform Edge
- Standard Lighting Fixtures
- Standard Concession Vending Machines
- Standard Doors, Gates, and Hardware

Elements of Variability

- Site Development (Structures, Paving, Landscaping)
- Mezzanine Variations (if required by joint development)
- Public Space Finish Materials -- Limited palette
 - (Floors, Walls, Ceilings)
- Connections to Private Development
- Lighting Fixture Location
- Railings
- Benches
- Artwork Program

(10) Art in Transit Policy

To help provide stations with an individual, unique identity, and to provide an aesthetic experience at each station, an artwork program is recommended. The program includes procedures for the acceptance of donated artwork and for the commissioning of artwork by the District.

To assist the District in selecting artists and reviewing the artwork to be provided, a two-tiered process will be instituted. The first tier will consist of the establishment of a Qualifications Committee composed of eminent experts in the field to be appointed by the General Manager with the approval of the Board of Directors. The Qualifications Committee will review and evaluate the qualifications of all artists who may have an interest in participating in the Art In Transit Program and in working directly with station design teams.

The second tier in the process will require a Selection Committee for each station. These committees, appointed by the General Manager, will each consist of the Station Architect as chairman, one representative of the Qualifications Committee, and a person elected or selected from the community organizations that exist in the Metro Rail Corridor. Upon selection of the artist(s), a standard commission and contract will be negotiated between each station design team and the artist(s) selected.

Based on an examination of City of Los Angeles provisions and several transit authorities, an amount of 1/2 of 1% of the estimated station structure cost for commissioned artwork appears appropriate.

(11) Ways and Structures Provisions

The following Ways and Structures facilities are shown and described in the Milestone 10 Final Report:

- o Alignment (tunnels, subway sections)
- o Yard and Central Maintenance Facility
- o Central Control Facility
- o Miscellaneous Structures (intermediate traction power substations, intermediate ventilation shafts)

Also described and illustrated are the construction methods proposed for the bored tunnels and for the cut-and-cover stations and line sections. Approximately 85 percent of the 18.6-mile project length will be constructed by tunnel boring machines.

(12) Cost Reduction Items

In the April 21, 1983, Board Report, an outline of the major cost reductions proposed for the fixed facilities was presented. Several further modifications to those cost reductions were required because of functional and patronage considerations. These modifications were presented in the June 10, 1983, Board Report. All cost reduction changes have been incorporated into the Milestone 10 Final Report.

April 21, 1983, Cost Reduction Items

Station:

1. Relocate traction power substations above-grade at:
 - a. 5th/Flower Station on northeast corner of 7th and Figueroa streets.

- b. Wilshire/Vermont Station mid-block between Wilshire Boulevard and 6th Street west of Shatto Place.
 - c. Wilshire/Western Station adjacent to entry on the northeast corner of Wilshire and Western.
 - d. Wilshire/Fairfax Station off-street in the area designated for Metro Rail parking.
 - e. La Brea/Sunset Station off-street adjacent to entry.
2. Consolidate ancillary spaces and reduce ancillary room sizes to the minimum required for functional and operational purposes at all stations.
 3. Relocate and defer station entrances, as follows:
 - a. Defer construction of the west entry to the Wilshire/Vermont Station.
 - b. Defer construction of the east entry to the Wilshire/Fairfax Station.
 - c. Relocate entrance to the Fairfax/Beverly Station approximately 100 feet to the south.
 - d. Relocate entrance to Fairfax/Santa Monica Station from the northwest corner of intersection to the southwest corner.
 - e. Delete entry from the bus platform at the Universal City Station, revise the bus platform for side boarding and relocate remaining entry to serve the bus area as well as the parking area and MCA.
 - f. At the North Hollywood Station, reorient the north entry parallel to Lankershim Boulevard; relocate the south entry to a location parallel to Lankershim Boulevard between the Southern Pacific right-of-way and south Chandler Boulevard.
 4. Delete or defer parking facilities as follows:
 - a. Delete the proposed kiss-and-ride and bus layover facility on the west side of Vermont and provide a bus layover and a limited size kiss-and-ride facility east of Vermont at the Wilshire/Vermont Station.
 - b. Delete that portion of the proposed bus terminal and park-and-ride area located between Stanley Avenue and Curson Avenue at the Wilshire/Fairfax Station.
 - c. Continue to lease rather than acquire the existing SCRTD park-and-ride lot on Ventura Boulevard.

Ways and Structures:

1. Delete the test track and test track building in the main yard.
2. Delete main line connection to the wye located east of Union Station.
3. Delete yard leads to the east.
4. Delete double crossover east of the Wilshire/Vermont Station.
5. Change the pocket track located east of the Wilshire/La Brea Station to a double crossover.
6. Delete future branch line extension west of the Wilshire/Fairfax Station, but design so as not to preclude future connection.
7. Eliminate the dipped profile and establish a standard of 3% maximum grade unless physical or geological barriers require increased grades.
8. Delete double crossover west of the La Brea/Sunset Station.
9. Delete three 1,200-foot tail tracks north of the North Hollywood Station and replace with two 500-foot tracks.

June 10, 1983 Cost Modifications

- o Relocate present above-grade traction power substation at Fairfax/Santa Monica Station to below-grade location within the station box. No increase in box length is required.
- o Add entry to Wilshire/Alvarado Station, east of Alvarado and north of present entrance.
- o Add entry to Wilshire/Vermont Station west of Vermont.
- o At the North Hollywood Station, move south entry to the south side of Chandler and reorient north entry to be perpendicular to Lankershim.

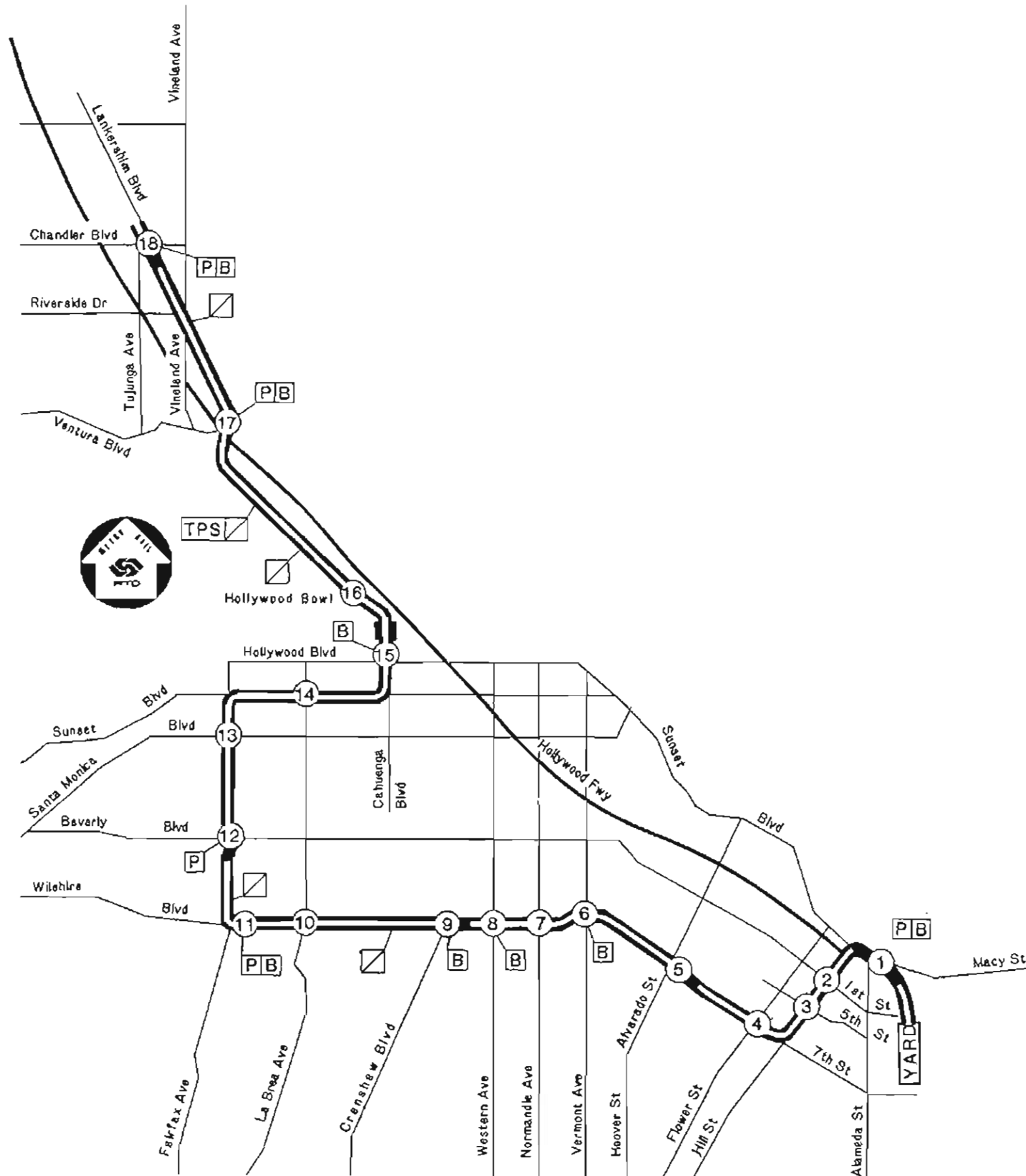

**METRO RAIL PROJECT
RECOMMENDED ALIGNMENT STARTER SYSTEM**

Legend









-  Alignment.
-  Stations
-  Cross over
-  Pocket track
-  Intermediate Traction Power Substation With Vent Shaft
-  Intermediate Vent Shaft
-  Parking
-  Bus Facilities
- 1 Union Station With Central Control Facility and TPS
- 2 Civic Center With TPS
- 3 5th/Hill
- 4 7th/Flower With TPS
- 5 Wilshire / Alvarado With TPS
- 6 Wilshire / Vermont With TPS
- 7 Wilshire / Normandie
- 8 Wilshire / Western With TPS
- 9 Wilshire / Crenshaw With TPS
- 10 Wilshire / La Brea With TPS
- 11 Wilshire / Fairfax With TPS
- 12 Fairfax / Beverly With TPS
- 13 Fairfax / Santa Monica With TPS
- 14 La Brea / Sunset With TPS
- 15 Hollywood / Cahuenga With TPS
- 16 Hollywood Bowl With TPS
- 17 Universal City With TPS
- 18 North Hollywood With TPS

FIGURE 1

I. INTRODUCTION

I. INTRODUCTION

A. BACKGROUND

The California State Legislature created the Southern California Rapid Transit District (SCRTD) in 1964 with a legislative mandate to design, construct, and operate a rail rapid transit system within the Los Angeles County area. The success of such a program is dependent upon the availability of funds. On three occasions, SCRTD attempted to obtain countywide voter approval of rapid transit funding through increases in local sales taxes. Finally, in June 1974, Proposition 5 was passed by a solid majority, allowing for the use of a portion of state gasoline taxes for rapid transit development. This measure provided a local source of funds for SCRTD to begin its rail rapid transit development program in Los Angeles.

SCRTD also received federal funding in 1974 to evaluate 16 transit corridors in the Los Angeles metropolitan area. A Rapid Transit Advisory Committee (RTAC), composed of representatives of local and state agencies, guided this effort. The result of the evaluations was the identification of a rapid transit corridor that justified further development and evaluation.

Based on the results of the RTAC study, a Regional Transit Development Program was adopted by state and local jurisdictions. In September 1976, representatives of the City of Los Angeles, Caltrans, Southern California Association of Governments, the County of Los Angeles, and SCRTD applied to the Urban Mass Transportation Administration (UMTA) for assistance in financing the Regional Transportation Development Program. Designed to focus on transportation problems in the Los Angeles area, this four-part program included improvements to the existing street system, freeway transit projects, a proposed Downtown People Mover System, and an evaluation of alternative transit solutions for the Regional Core, the approximately 55-square-mile portion of the metropolitan center of Los Angeles. The program was immediately endorsed by the newly established Los Angeles County Transportation Commission in 1977.

Having received UMTA and Proposition 5 funds to evaluate transit corridors, SCRTD began in 1977 an in-depth analysis for 11 alternatives: a "status quo", five rail-bus and five all-bus alternatives. The critical issues considered during the evaluation included:

- o Which alternative could serve the largest number of people?
- o Which corridor was experiencing the greatest surface traffic congestion without any plans for relief?
- o Which alternative would reduce the greatest number of auto trips per day?
- o Which corridor would best accommodate city and county land use plans?

- o Which corridor might have the greatest impact on local air quality and energy savings?
- o Which alternative would offer the best opportunity for efficient operations?
- o Which alternative might provide the greatest economic benefits to the Los Angeles metropolitan area?

Concurrently, a comprehensive environmental impact analysis was conducted to examine the effects of each of the alternatives on the affected communities. In September 1979, the District Board of Directors selected its "preferred alternative" - an 18-mile rapid transit line extending from the Central Business District through the Wilshire Boulevard area to Fairfax Avenue, and northerly through Hollywood to North Hollywood.

The results of this analytical work were published in the final Alternatives Analysis/Environmental Impact Statement/Report (AA/EIS/EIR) and were submitted to UMTA for evaluation in April 1980. Two months later, SCRTD was allocated \$12 million from UMTA and \$3 million from local sources to begin the first phase of the 10-year project - preliminary engineering. This phase includes additional environmental analysis and the basic work leading to the final design and construction. UMTA noted that the Metro Rail Project is one of the most carefully studied and thoroughly justified projects of its kind in the country. It is the only new rail start for which the current federal and state administrations and Congress have been willing to grant funds for preliminary engineering.

To date, combined government funding totals approximately \$39 million, which will allow completion of preliminary engineering. In addition, approximately \$52 million has been received for continuing preliminary engineering, which will further advance designs, and \$33 million has been made available for advanced site acquisition.

B. COMMUNITY PARTICIPATION PROGRAM

An important factor in the development of the Metro Rail Project has been regionwide public support. This broad-based support has been demonstrated on numerous occasions. Particularly impressive were the public hearings conducted in 1979 when businessmen, officials, organizations, and citizens from all areas of Los Angeles testified that this project was the one with which to begin rail rapid transit system development in the Los Angeles community.

As part of the process of designing and developing the rail system, the SCRTD Metro Rail Project Team is now involved with land use planning, service criteria, social issues, energy concerns, and environmental impact and aesthetic considerations. The Project Team recognizes that designers and decision makers must be responsive to the public's needs and desires.

Given the history of experiences in other cities, it is most essential that the Project Team maintain sensitivity to public concerns by means of a public participation process before definitive plans are made. An extensive Community Participation Program has been established to meet that need. The purpose of the Program, as adopted by the SCRTD Board of Directors, is to provide interested, concerned, and affected citizens of the Los Angeles area a means to interact with and provide input to the Project Team, city and county officials, and the Board in regard to Metro Rail preliminary engineering issues as well as on related areas of planning and development.

The key element of this Program is the policy decision-making process, or Milestone Process. Community participants help the Project Team make decisions on 12 basic, interrelated points of development - called milestones - that must be made during the preliminary engineering phase of the subway project. (These are the 12 most critical decision points of the project such as route selection, station location, vehicle design, and cost estimates.) It is through this mechanism that community participants are informed of and able to provide input to the most significant aspects of the Metro Rail Project.

This does not mean, however, that the District Board of Directors and involved local elected officials relinquish their respective responsibilities where decisions are concerned. But it does mean that important decisions are made with the overall values, needs, and priorities of the community in mind. Since the greatest amount of public interest is expected from those who live and work in the areas most directly affected by the Metro Rail Project, the Community Participation Program has been structured to encourage and accommodate participation by means of three levels of organization:

- o The Sector Level. This base organization level has been divided into six key geographical areas along the subway alignment, called "sectors". Representatives from each of these sectors participate in the appropriate groups of the next level of organization. Special organized groups are encouraged to participate at this level.
- o The Segment Level. Sector representatives form this second level of community organization. The sector representatives are grouped into three geographic segments along the alignment (i.e., the Central Business District segment, the Wilshire segment, and the Fairfax/-Hollywood/North Hollywood segment). They discuss issues that affect these three broad segments of the alignment. Representatives from each segment group participate in the next level of organization.
- o The System Level. Segment participants join other interested citizens, established organizations, and special interest groups in forming this final level of community organization. The system level convenes meetings on more general issues that concern all

segment and sector level groups. This level functions as the primary group for conflict resolution of Community and Project Team concerns and recommendations.

The above structure has been developed for citizens to review, comment on, and have input to the 12 project milestone reports that relate directly to the design, engineering, and environmental impact of the Metro Rail Project. These milestones are presented to the public in a series of community meetings throughout preliminary engineering. Through the community participation process, the public has three opportunities to review and comment on the Milestone 10 proposal:

- o Preliminary Draft Report. At the community meetings the Project Team presents its initial recommendations and discusses the issues. Copies of the preliminary draft report are distributed to each participant for review and comment. Subsequent meetings may be necessary to answer participants' questions.
- o Draft Report Meeting. A second public review occurs upon publication of a draft milestone report, which includes comments relative to the particular initial milestone data along with the Project Team's responses to that input.
- o Board Hearing. Prior to adopting each milestone report, the SCRTD Board of Directors convenes a hearing, thus giving the participants a final opportunity to comment on that specific milestone.

These three key input points occur in the overall community participation process, which takes approximately 45 to 60 days to implement for each milestone. This process is conducted for each of the 12 milestones, thus meeting the mid-1983 preliminary engineering completion deadline. (See Table I-1 for a list of the project milestones and the general timetables for public reviews.)

SCRTD believes that through the Community Participation Program, the Metro Rail Project design alternatives adopted at the conclusion of preliminary engineering best represent the needs and desires of the community.

Table I-1

TIMETABLE FOR MILESTONE REVIEWS

<u>Community Review Schedule</u>	<u>Milestone</u>	<u>SCRTD Board Hearing Date</u>
March-April 1982	1. Preliminary System/ Operational Plan 2. System Design Criteria	May 13, 1982
May-June 1982	3. Route Alignment 4. Station Location	July 29, 1982 December 8, 1982
June-July 1982	5. Relocation Policy	August 12, 1982
August-September 1982	6. Development/Land Use	November 17, 1982
September-October 1982	7. Safety, Security, System Assurance	December 2, 1982
November-December 1982	8. Systems and Subsystems	January 13, 1983
January-February 1983	9. Supporting Service	March 9, 1983
February-March 1983	10. Fixed Facilities	April 25, 1983
March-April 1983	11. Cost Estimate	May 11, 1983
May-June 1983	12. System Plan	June 27, 1983

II. STATION DESIGN

II. STATION DESIGN

A. DEFINITIVE DESIGN DESCRIPTION

During the Milestone 4 process, a number of station location alternatives were studied and numerous public meetings were held. Subsequently a specific location for each station was fixed by the SCRTD Board, forming the basis for the next step: Definitive Design. It is during this design phase that the major decisions regarding station design are reached. Among these decisions are the number and location of entries in accordance with the anticipated patronage demand; the fare collection configuration; platform type and size; and the number/locations of required stairs, escalators, and elevators. In addition, and no less importantly, the substantial mechanical and electrical ancillary spaces must be accommodated as efficiently as possible in order to minimize capital, operating and maintenance expenses. A decision made regarding any of these elements affects other decisions. For example, the need to place an entrance at a specific location can require a particular mezzanine configuration; conversely, the selection of a particular mezzanine layout will affect where entries can be placed.

The first part of this chapter describes in general terms the station design philosophy and its application to particular station elements such as entrances and other components. The remainder of the chapter presents station-specific information in support of station plans that illustrate the basic station and site layout.

1. General

All stations in the starter system are to be constructed in below-ground structures using the cut-and-cover method in existing streets or in off-street locations at the Union, Wilshire/Alvarado, Wilshire/Vermont, Fairfax/Beverly, Hollywood/Cahuenga, and Universal City stations.

Materials and finishes will be determined in the next stage of design following preliminary engineering, from a limited palette of choices to ensure high durability and straightforward maintenance within a pre-established budget. Signing will be unified throughout the stations with regard to placement and types of messages. All stairs, escalators, and elevators will be standardized with regard to finishes, spatial relations between vertical access devices, fare collection areas, mezzanines, and platforms. Lighting will be provided by a standard type of fixture although lighting placement may vary depending on the differing configurations provided in each station. All ancillary and equipment rooms will be standardized with regard to functional layouts, materials, lighting, and other utility requirements to permit a unified program for maintenance and to minimize capital costs.

2. Station Entrances

Plaza-type entrances and entrances within existing or planned developments are preferred; these off-street entrances have been planned to relate to business and urban activities in addition to serving their transit function. On-street entrances with stairs, escalators and elevators leading directly from the sidewalk to the fare collection areas have been avoided.

A number of factors have been considered in determining the number and location of entrances. Patronage projections and expected mode of arrival at each station are basic determinants. And, particular attention was given to rail, bus, and auto interface and pedestrian flows. Future development plans in each station area have been noted and the potential for joint development has been considered. Among the findings was the determination that expected patronage levels high enough to support the cost of constructing entrances at each end of a station (which requires two fare collection areas) occur only at stations in or near the Central Business District. Particular site considerations also lead to a double-ended station at North Hollywood and a potential second mezzanine at Wilshire/Fairfax.

The next determination - to have one or more entrance into each mezzanine - is based on both the projected patronage levels and site specific considerations. Determination of the entrance orientation - whether the entry parallels, runs perpendicular or at some other angle to the major street - is usually the result of weighing several considerations. The existence of below surface utility lines, anticipated pedestrian flows, and the location of bus stops helps determine the best orientation. When the entry is to be located on a developable parcel, consideration is given to maximizing the development potential of the parcel. This is usually accomplished by orienting the entry perpendicular to the major street, thus leaving the maximum frontage along the major street available for development. A final consideration relating to decisions concerning both entry locations and mezzanine configurations is the desire to maximize the potential for the construction of additional entrances by SCRTD or by others, either during initial construction or in the future.

3. Station Components

In addition to the entrances that will be at or near the surface as discussed above, all stations will have the following components:

- o Mezzanine/Concourse. This component functions as a transition area between the entrance to the station and the train platform. It may be at a point between the surface and the platform(s) where it is called a mezzanine, or at street level where it is called a concourse. All stations on the starter line are mezzanine type stations.



CENTER MEZZANINE STATION AT PLATFORM LEVEL

FIGURE II-11

The mezzanine provides space for various functions and typically includes fare collection, directional and information signage, and amenities for the patron's needs such as telephones and maps. The space that a patron enters prior to fare collection is designated a "free" area, with a corresponding space after fare collection designated "paid" area.

The mezzanine may extend for the full length of the station, be at any point along the platform, or at one or both ends of the station. As mentioned above, the mezzanine configuration is determined by the expected patronage levels and the desired number and location of entrances.

- o Platforms. Metro Rail station platforms will be approximately 450 feet long to accommodate trains consisting of six 75-foot-long cars. The platform configuration proposed for all stations is a center type, where a single platform is flanked by the two tracks. Patron orientation is much easier with a center platform since a directional decision can be made at the platform. The cost of a station with a center platform is also typically lower compared to that of a side platform station.
- o Equipment Spaces. Electrified rail transit stations require substantial amounts of space to house such elements as traction power substations, electrical distribution rooms, and fan rooms. These areas are typically located at track level beyond the platforms and at mezzanine level beyond the public spaces.

Where a pocket track (a train storage track usually located between through tracks) or a crossover track (a location where a train can switch from one track to another) is located at the end of a station, the station box - the area to be constructed by the cut-and-cover method - is extended. A traction power substation can then be located in this box over the crossover or pocket track. At the 7th/Flower, Wilshire/Vermont, Wilshire/Western, Wilshire/La Brea, Wilshire/Fairfax and La Brea/Sunset stations, no crossover or pocket tracks are provided and traction power substations are located above ground off-street. More than 30 different service and equipment rooms are needed to support the operation of the station. Certain spatial relationships must be maintained in the locating or placing of these rooms while at the same time keeping unusable space to a minimum.

4. Patron Movement Within Stations

Of prime importance in station design is the movement of patrons, both horizontally and vertically, between the station entrance and the trains. Minimizing both travel times and capital/operating costs, as well as providing for ease of movement, is an essential design goal.

For horizontal movements, the distances between travel points located at the same level have been held to the least practical amount,

considering all functional factors. Vertical movements between the various levels within the station utilize stairs principally for down-travel plus a limited amount of up-travel, and escalators as the principal means of up-travel. For those stations with extremely long vertical movements, escalators have been proposed for down-travel as well. An elevator at the primary entrance to each station, connecting from street level to the free area of a mezzanine, has been planned to make the system fully accessible to the handicapped. A second elevator will provide access from the paid area on the mezzanine to the platform level. The numbers of stairs and escalators provided at each station are determined by patronage forecasts and the directional split of patrons (boarding or deboarding) during the morning and evening hours. Additional stairs will be provided at each end of the platform to permit evacuation of the stations during any emergency conditions.

5. Parking

Patronage projections have been analyzed in terms of expected mode of access to each station. Based on this analysis, park-and-ride facilities have been programmed for Union Station, Wilshire/Fairfax Station, Fairfax/Beverly Station, Universal City Station, and North Hollywood Station. In each case, a footprint for a parking structure sized to meet the expected demand has been developed to determine the appropriate site requirements. However, as a cost-saving measure, the construction of parking structures will be deferred and initially only surface parking will be provided. Additional surface parking for kiss-and-ride use will be provided at the Wilshire/Alvarado, Wilshire/Vermont, and Hollywood/Cahuenga stations.

6. Bus-Rail Interface Planning

Depending on site considerations, such as existing street widths and the availability of undeveloped land in a station area, certain provisions are proposed for facilitating bus-rail connections. These provisions, which are discussed in the specific station descriptions, range from providing bus turnout lanes on existing streets to complete bus terminals with bus bays and layover space.

7. Construction

The cut-and-cover station construction method requires that the work progress from the street level down and involve some surface disruption in the immediate vicinity of the station itself. Chapter IV Construction Methods, describes the construction process in some detail.

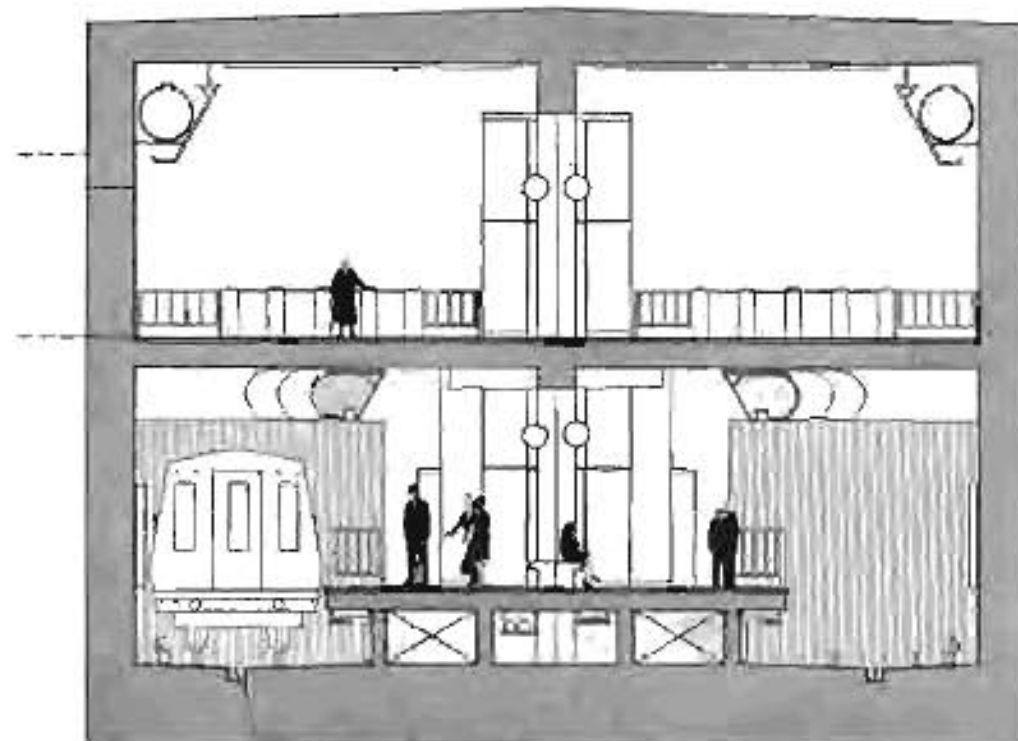

TRANSVERSE SECTION A

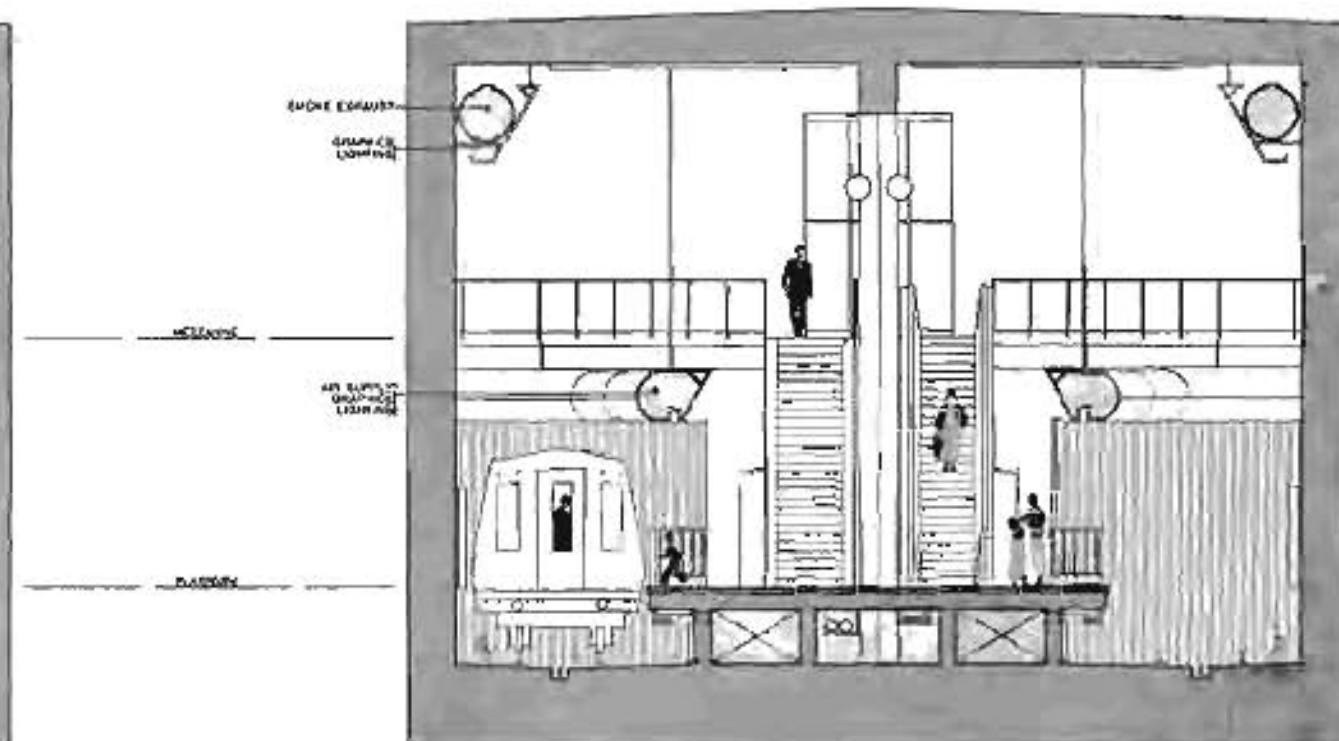

TRANSVERSE SECTION B



SCR TD METRO RAIL PROJECT
PROTOTYPICAL DESIGN ELEMENTS
CENTER MEZZANINE STATIONS

HARRY WEESE & ASSOCIATES
 GENERAL ARCHITECTURAL CONSULTANTS



MAY 1983



SCRTO METRO RAIL PROJECT

PROTOTYPICAL
DESIGN
ELEMENTS

CENTER
MEZZANINE
STATIONS

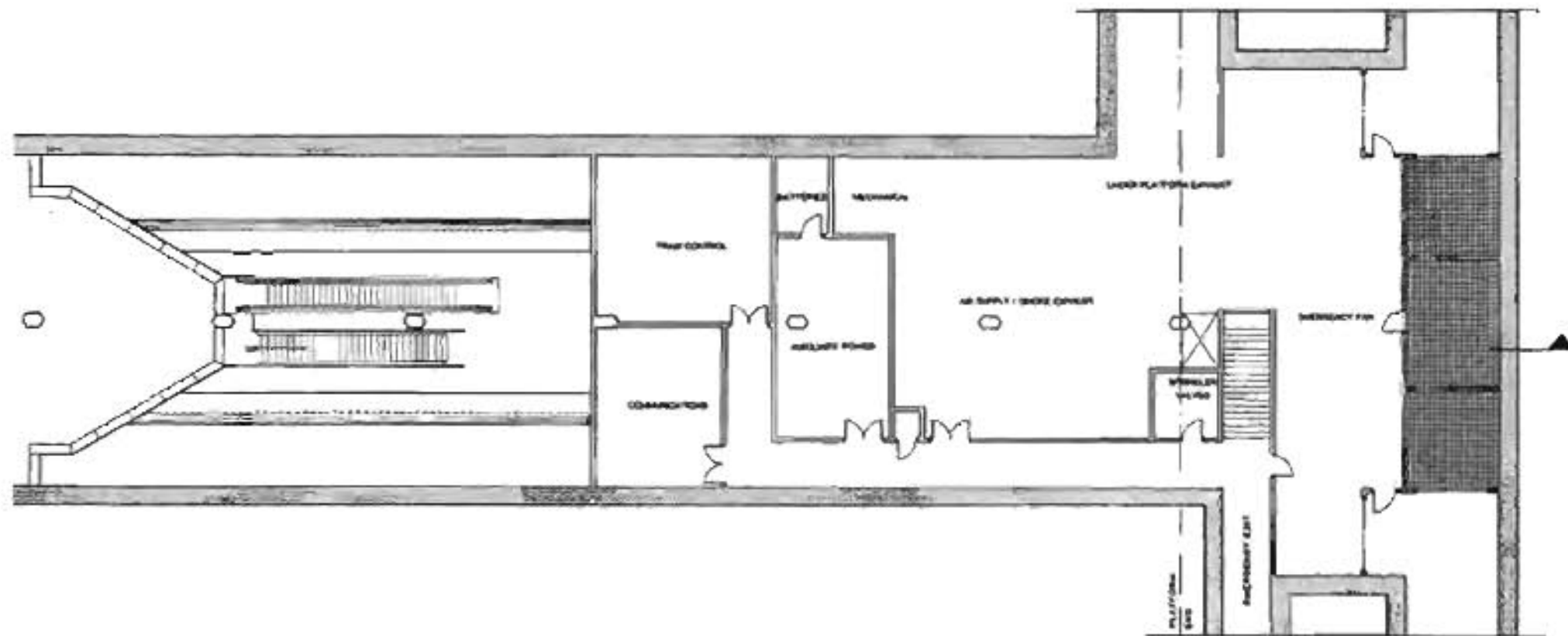

HARRY WEESE & ASSOCIATES
GENERAL ARCHITECTURAL CONSULTANTS



MAY 1983

FIGURE II-3

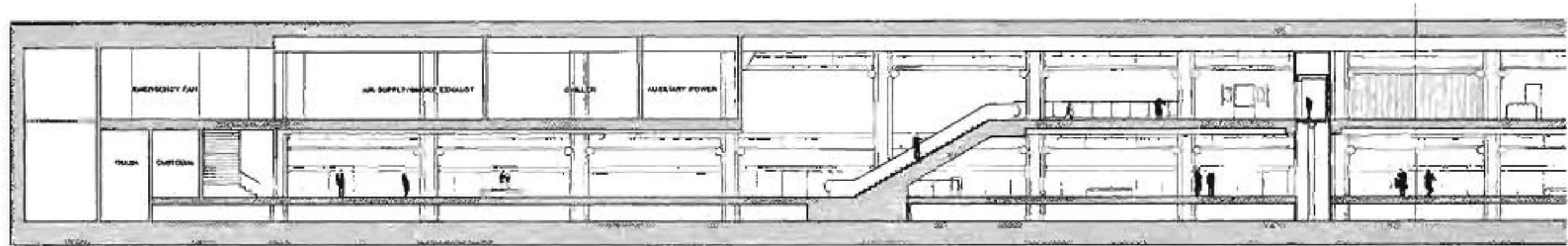

LONGITUDINAL SECTION

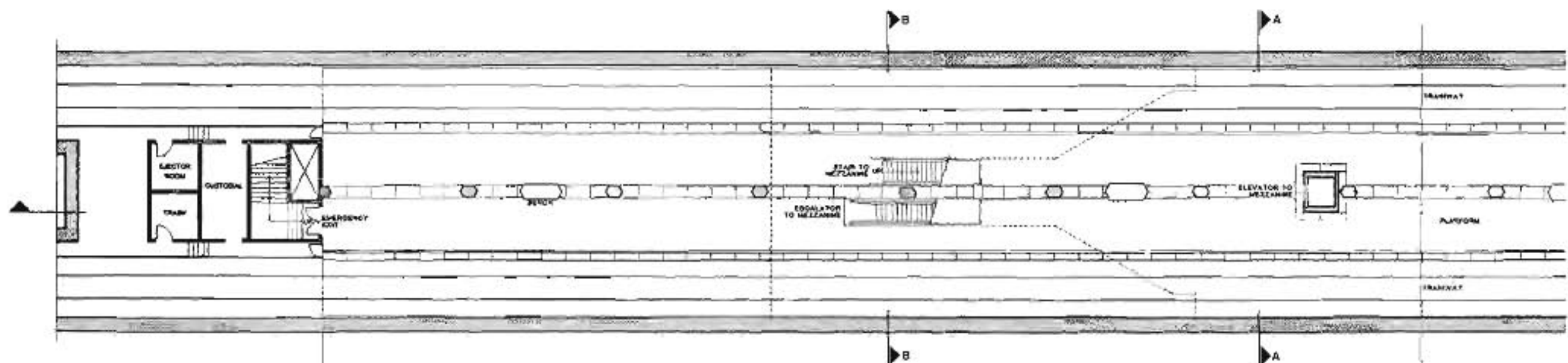

PLATFORM PLAN

FIGURE II-4



SCR TD METRO RAIL PROJECT

PROTOTYPICAL
DESIGN
ELEMENTS

CENTER
MEZZANINE
STATIONS

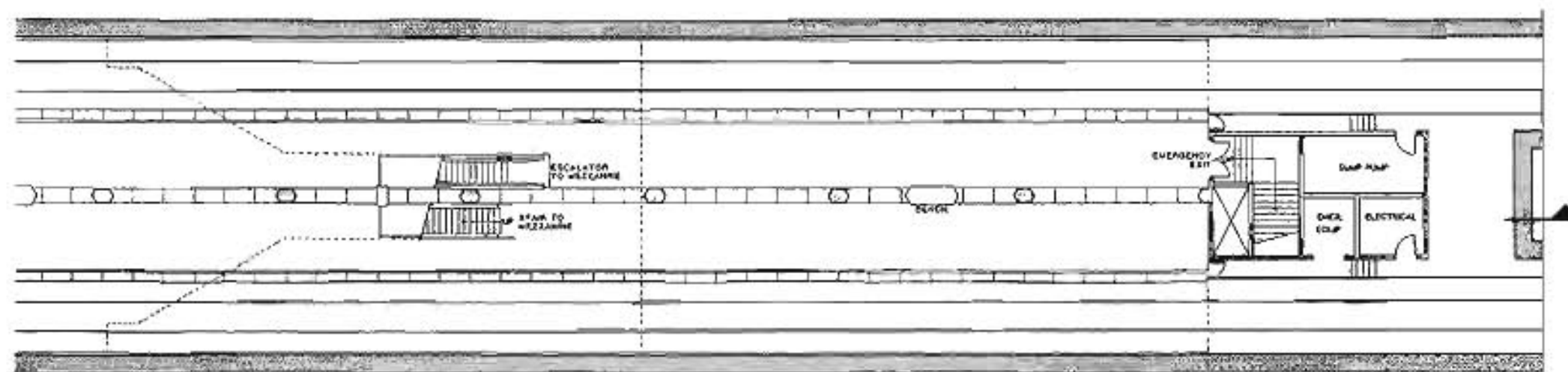
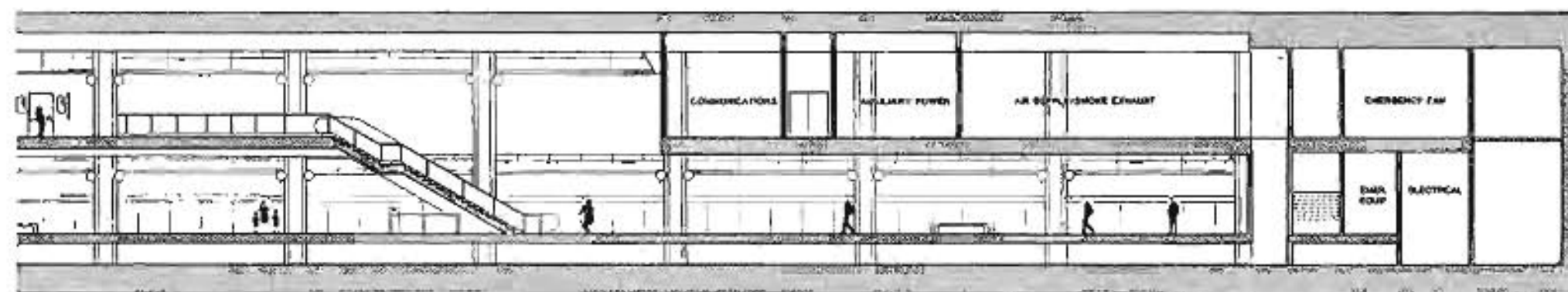

HARRY WESE & ASSOCIATES
GENERAL ARCHITECTURAL CONSULTANTS



MAY 1983

FIGURE II-4

B. STATION SITE AND DESIGN REPORTS

Introduction

Architectural, Civil, and Utility Reorganization Plans for each station are included in this section. These plans present design conclusions regarding the functional disposition of the specific components of each station. They show, for example, how the fare gates relate to the escalators and elevators that bring people from the street into the mezzanine area, and how station entrances relate to surrounding sidewalk spaces and buildings.

The station entry locations, as shown, are those presently contemplated to be publicly funded; their final orientation is subject to conclusive negotiations with landowners and/or developers once funding for construction has been obtained by the District. The precise location of all other structures that will impact station areas, such as vent shafts, fresh air intakes, and emergency exit stair hatches, will be determined during the course of continuing preliminary engineering and final design.

The plans also indicate potential future entries at selected station locations. Where feasible, the District does plan on providing knock-out panels as part of station construction to permit future construction of additional entries as a result of subsequent commercial development in the station area. Knockout panels are a type of wall structure that can be removed to permit the easy and inexpensive addition of entrances to a station. The Civic Center and 5th/Hill Station plans, in particular, illustrate such future potential.

The development of off-street facilities for long-term rail transit parking, kiss-and-ride, and bus facilities presented in this report indicate the recommended extent of development of these facilities with regard to property acquisition and quantities.

Tables II-1 and II-2 explain the symbols and abbreviations used on the General Plans presented below.





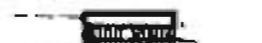





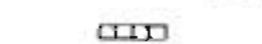







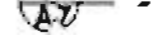

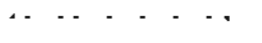









Table 11-1

Abbreviations

A.F.C.	AUTOMATIC FARE COLLECTOR	N.	NORTH
APX.	APPROXIMATE	N.T.S.	NOT TO SCALE
Ø	AT	NO. of 1	NUMBER
ATTDY.	ATTENDANT	O.D.	OUTSIDE DIAMETER
BM.	BEAM	PLAT.	PLATFORM
BET.	BETWEEN	PLUMB.	PLUMBING
B.R.S.	BLAST RELIEF SHAFT	PT.	POINT
B.S.	BOTH SIDES	P.S.F.	POUNDS PER SQUARE FOOT
BOT.	BOTTOM	P.S.I.	POUNDS PER SQUARE INCH
BLDG.	BUILDING	P.A.	PUBLIC ADDRESS
C.B.	CATCH BASIN	R.O.W.	RIGHT-OF-WAY
CLG.	CEILING	RM.	ROOM
C.L. or @	CENTER LINE	SEC.	SECTION
CCTV	CLOSED CIRCUIT TELEVISION	SGHL	SIGNAL
COL.	COLUMN	S.	SOUTH
CONC.	CONCRETE	S.F.	SQUARE FOOT
COND.	CONDENSER	STD.	STANDARD
CONDT.	CONDUIT	STA.	STATION
CONT.	CONTINUOUS	S.P.	SUMP PUMP
C.O.	CONVENIENCE OUTLET	SWBD.	SWITCHBOARD
DET.	DETAIL	TEL.	TELEPHONE
DIA. or Ø	DIAMETER	T.O.C.	TOP OF CONCRETE
DIM.	DIMENSION	T.O.R.	TOP OF RAIL
DN.	DOWN	T.P.S.	TRACTION POWER SUBSTATION
DWG.	DRAWING	TRSF.	TRANSFORMER
E.	EAST	TYP	TYPICAL
ELECT.	ELECTRICAL	U.P.E.	UNDER PLATFORM EXHAUST
EL.	ELEVATION	UTIL.	UTILITY
ELEV.	ELEVATOR	VENT	VENTILATION
ENT.	ENTRANCE	VERT	VERTICAL
ESC.	ESCALATOR	WT.	WEIGHT
EXH.	EXHAUST	W.	WEST
E.F.	EXHAUST FAN	W/	WITH
EXIST.	EXISTING	W.P.	WORKING POINT
EXT.	EXTERIOR		
F.O.C.	FACE OF CONCRETE		
F.O.S.	FACE OF STRUCTURE		
F.O.W.	FACE OF WALL		
FT.	FEET		
FIN.	FINISH		
F.E.	FIRE EXTINGUISHER		
FL.	FLOOR		
F.A.I.	FRESH AIR INTAKE		
GRG.	GRATING		
HVAC	HEATING, VENTILATING AIR CONDITIONING		
HT.	HEIGHT		
HORZ.	HORIZONTAL		
IN.	INCH		
I.D.	INSIDE DIAMETER		
INT.	INTERIOR		
JT.	JOINT		
K.O.P.	KNOCK OUT PANEL		
LVL.	LEVEL		
LYG.	LIGHTING		
LKR	LOCKER		
MACH.	MACHINE		
MAX.	MAXIMUM		
MECH.	MECHANICAL		
MEZZ.	MEZZANINE		
MIN.	MINIMUM		
MISC.	MISCELLANEOUS		

Table 11-2

Symbols

	NEW BUILDING
	EXISTING BUILDING TO REMAIN
	EXISTING BUILDING TO BE REMOVED
	WINDOW WALL
	ARCHITECTURAL FENCE
	STREET ENTRANCE PARAPET, STAIR AND ESCALATOR
	EMERGENCY HATCH AT SIDEWALK
	BUS STOP
	ELEVATOR
	FLUSH GRATING AT SIDEWALK
	GRATING ON TOP OF 10 FT. 'HEADHOUSE'
	PLATFORM EDGES
	FARE GATES AND STATION AGENT'S BOOTH
	FARE VENDORS
	TELEPHONES
	SHAFTS
	EXISTING COLUMN REFERENCE GRID
	NEW COLUMN REFERENCE GRID
	SECTION
	DETAIL
	ELEVATION
	LIMIT OF WORK LINE
	PROPERTY LINE
	CENTER LINE OF STREET
	CENTER LINE OF TRACK
	STATIONING LINE
	ELEVATION AT ENTRY
	REVISION
	ROOM TYPE
	EARTH
	BICYCLE PARKING

UNION STATION

Background

The Metro Rail Station at old Union Station will be located under the loading platforms of the Los Angeles Union Passenger Terminal (LAUPT). This area is at the edge of the downtown core, adjacent to El Pueblo de Los Angeles State Historic Park (a major tourist attraction) and close to the Civic Center and Little Tokyo.

The station site is bounded by Alameda Street to the west, Macy Street to the north, Vignes Street to the east, and Highway 101 to the south. Located within this area is the Union Station Terminal Building, freight buildings, surface parking, tracks, and a vacant, unimproved area east of the tracks.

Immediately to the north of the site is the Post Office Terminal Annex. The area to the east of the site is being developed primarily with governmental facilities. The County Jail and the City of Los Angeles Piper Technical Center are located there.

Intercity bus and railroad services operate from Union Station and local SCRTD buses use the turnaround at the north end of the terminal as a bus stop. Also, the State Department of Transportation (CALTRANS) has planned an extension of the El Monte Busway that will provide a bus stop for express buses serving the San Gabriel Valley on the southwest corner of the Union Station site (Alameda Street and Highway 101). There is pending litigation under a joint powers agreement between CALTRANS and the City of Los Angeles to acquire Union Station. In a separate action, CALTRANS is pursuing acquisition of a small portion of the LAUPT site to accommodate the extension to the El Monte Busway.

Union Station is on the National Register of Historic Places.

Station Site Design Parameters

The Central Control Facility for Metro Rail system will be located adjacent to the east entrance to the Union Station. A bus terminal is planned for construction to the northeast of the east entrance. Parking will also be located adjacent to the east station entrance. Initially, 350 parking spaces will be provided in a surface park-and-ride area. Construction of a parking structure having spaces for 2,500 autos will be considered at a later date. The small demand for kiss-and-ride parking at this station will be accommodated either on surface streets or in a portion of the parking area. An off-street bus terminal will also be located northeast of the station entry, adjacent to the park-and-ride area.

Station Design Parameters

Union Station will be the first station on the alignment. Passengers walking to the station will come primarily from the downtown area to the west of the site. However, passengers arriving by auto and bus will arrive predominantly from the east. These passenger arrival characteristics combined with high projected patronage levels led to the station being designed with an entry at each end of the platform. Since the railroad tracks are at a higher elevation than each point of entry, the mezzanines at each end of the station will be at the existing entry grade level and will extend under the tracks. Having the east mezzanine at grade permits the development of a headhouse (above-grade entry) structure, which can house a portion of the ancillary space requirements.

The Metro Rail Union Station east entrance will be located and designed to permit access from the existing Union Station railroad platform access tunnel (passageway). This will permit intercity train travelers to easily access the Metro Rail system.

Escalators and stairs will provide access from each mezzanine to a center platform. And, the mezzanine design will permit the retrofitting of additional devices if required to accommodate future patronage.

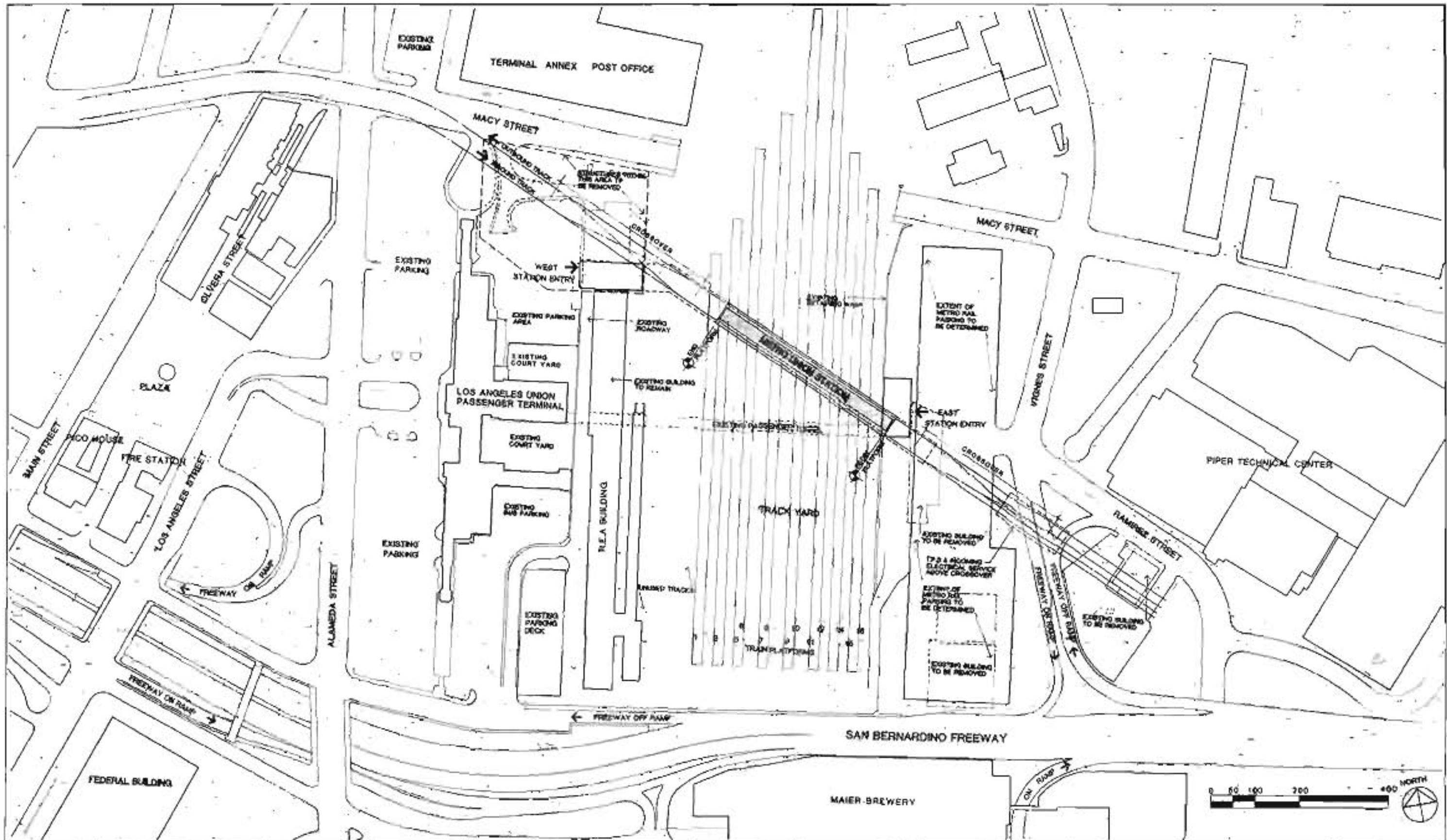

DESIGNED BY	HWA	DATE	01-13-82
DRAWN BY	M. PONDEXTER	DATE	5-22-82
CHECKED BY	J.YEN	DATE	6-30-82
REV.	DATE	BY	DESCRIPTION
1			REVISION TO EXISTING ROOMS FOR

HARRY WEESE & ASSOCIATES
 TIPPETTS-ABBETT-McCARTHY-STRATTON
 ENVIRONMENTAL COLLABORATIVE, INC.
 GIN WONG ASSOCIATES
 General Architectural Designers, Stationers
 SUBMITTED BY: *[Signature]*
 PROJECT MANAGER

SOUTHERN CALIFORNIA RAPID TRANSIT DISTRICT
METRO RAIL PROJECT

APPROVAL RECOMMENDED: _____ DATE: _____
 APPROVED: _____ DATE: _____
 MANAGER - CIVIL ENGINEER

UNION STATION
 SITE PLAN
 PRELIMINARY

CONTRACT NO. A135
 DRAWING NO. A-1
 SCALE: 1" = 100'
 SHEET NO. 10 OF 31

FIGURE II-6

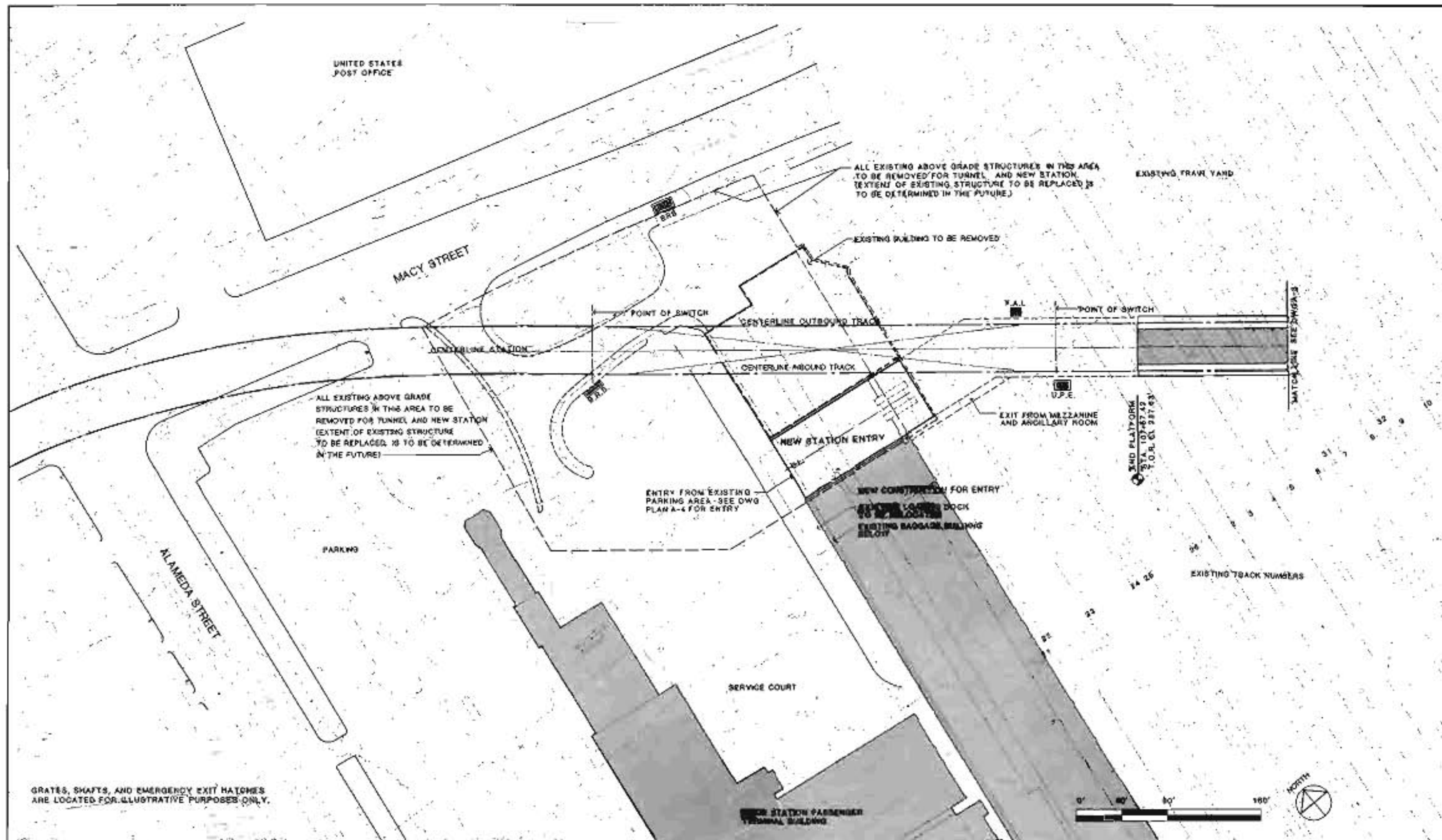

GRATES, SHAFTS, AND EMERGENCY EXIT MATCHES ARE LOCATED FOR ILLUSTRATIVE PURPOSES ONLY.

REV.	DATE	BY	APP.	DESCRIPTION
1				
2				
3				
4				
5				
6				
7				
8				
9				
10				

DESIGNED BY
HWA
DATE 6/20/00

DRAWN BY
M. WONG
DATE 6/20/00

CHECKED BY
JTB
DATE 6/20/00

HARRY WEESE & ASSOCIATES
TIPPLETT-ABBETT-McARTHUR-STRATTON
ENVIRONMENTAL COLLABORATIVE, INC.
GW WONG ASSOCIATES
General Architectural Consultants Station

SUBMITTED BY
[Signature]
PROJECT MANAGER

SOUTHERN CALIFORNIA RAPID TRANSIT DISTRICT
METRO RAIL PROJECT

APPROVAL RECOMMENDED

DATE _____

APPROVED

DATE _____
MANAGER / CHIEF ENGINEER

UNION STATION
SITE PLAN - WEST ENTRANCE
PRELIMINARY

CONTRACT NO. A135
DRAWING NO. A-2
SCALE 1"=40'-0"
SHEET NO. 11 OF 31

FIGURE II-6

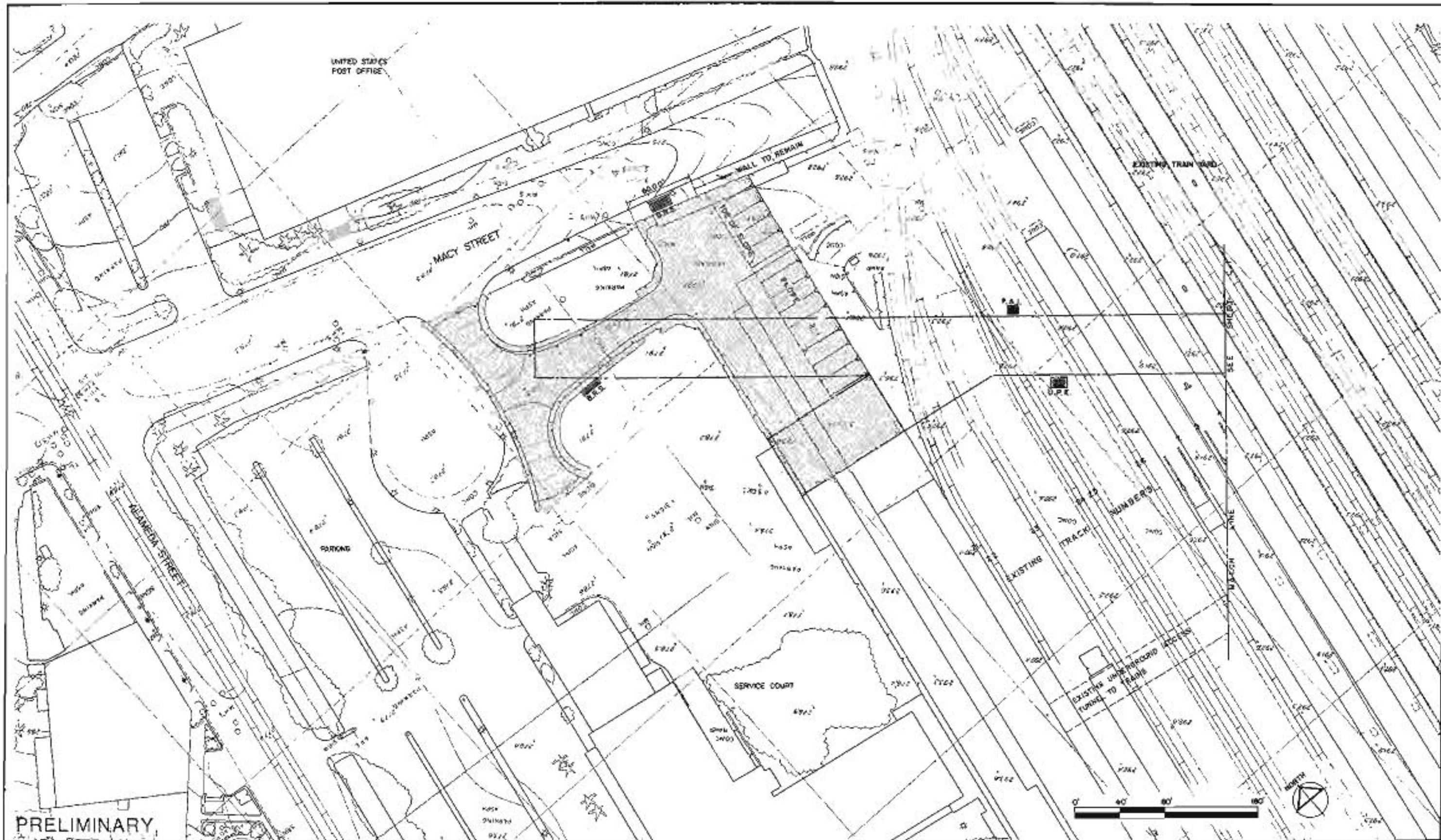

REV.	DATE	BY	APP.	DESCRIPTION

DESIGNED BY	DATE	5/11/83
TAMS		
DRAWN BY	DATE	5/11/83
S.A.N / R.G.L.		
CHECKED BY	DATE	5/13/83
J.L.D.		

HARRY WEESE & ASSOCIATES
 TIPPETTS-ABBETT-McCARTHY-STRATTON
 ENVIRONMENTAL COLLABORATIVE, INC.
 GIN WONG ASSOCIATES
 General Architectural Consultant Stations

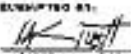
DESIGNED BY:

 PROJECT MANAGER

SOUTHERN CALIFORNIA RAPID TRANSIT DISTRICT
METRO RAIL PROJECT

APPROVAL RECOMMENDED: _____ DATE: _____
 APPROVED: _____ DATE: _____
 MANAGER / CHIEF ENGINEER

UNION STATION
 CIVIL SITE PLAN-WEST ENTRANCE

CONTRACT NO. A 135
 DRAWING NO. C-2
 SCALE 1" = 40' - 0"
 SHEET NO. 14 OF 31

FIGURE II-8

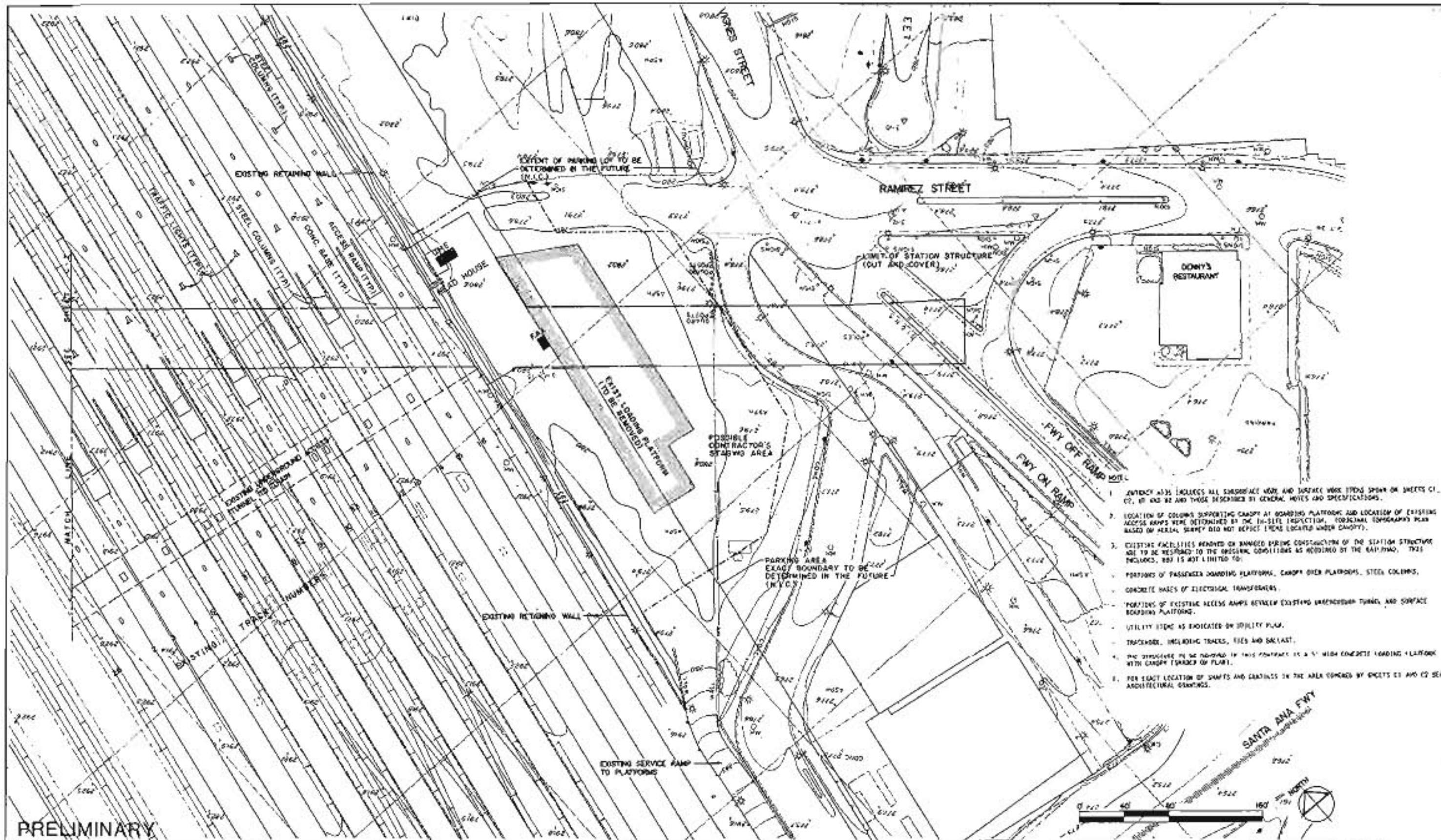

1. EXISTING FACILITIES REMOVED OR DAMAGED DURING CONSTRUCTION OF THE STATION STRUCTURE ARE TO BE RESTORED TO THE ORIGINAL CONDITIONS AS NEARLY AS POSSIBLE. THIS INCLUDES, BUT IS NOT LIMITED TO:
 - PORTIONS OF PASSENGER BOARDING PLATFORMS, CANOPY OVER PLATFORMS, STEEL COLUMNS, CONCRETE BASES OF ELECTRICAL TRANSFORMERS,
 - PORTIONS OF EXISTING ACCESS RAMPS BETWEEN EXISTING UNDERGROUND TUNNELS AND SURFACE BOARDING PLATFORMS.
2. UTILITY LINES AS INDICATED BY UTILITY PLAN.
3. TRACKS, INCLUDING TRACKS, TIES AND BALLAST.
4. THE STRUCTURE TO BE PROVIDED IN THIS CONTRACT IS A 5' HIGH CONCRETE LOADING PLATFORM WITH CANOPY (GRADE OF FLOOR).
5. FOR EXACT LOCATION OF SHAPES AND CONTIGUOUS IN THE AREA COVERED BY SHEETS C1 AND C2 SEE ARCHITECTURAL DRAWINGS.

PRELIMINARY



	DESIGNED BY: DATE 5/12/83 TAMB	HARRY WEESE & ASSOCIATES TIPPETT-ABBETT-McCARTHY-STRATTON ENVIRONMENTAL COLLABORATIVE, INC. GEORGE WONG ASSOCIATES General Architectural Consultants 14150 PROJECT MANAGER	SOUTHERN CALIFORNIA RAPID TRANSIT DISTRICT METRO RAIL PROJECT 	UNION STATION CIVIL SITE PLAN-EAST ENTRANCE	CONTRACT NO. A135 DRAWING NO. C-1 SCALE 1" = 40' - 0" SHEET NO. 13 OF 31	
	DRAWN BY: DATE 5/12/83 RGL / S.A.N.		APPROVAL RECOMMENDED _____ MANAGER / CHIEF ENGINEER	APPROVED _____ DATE		
	CHECKED BY: DATE 5/12/83 JLD					
REV. DATE BY APP. DESCRIPTION						

FIGURE II-9

UNITED STATES
POST OFFICE

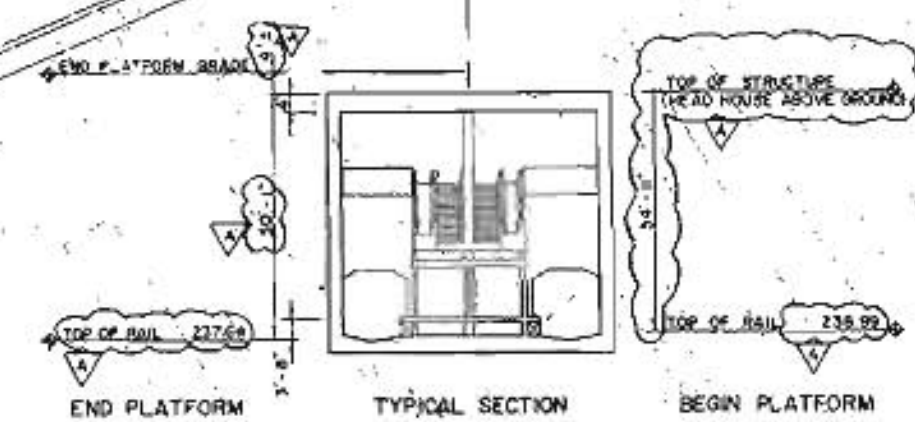
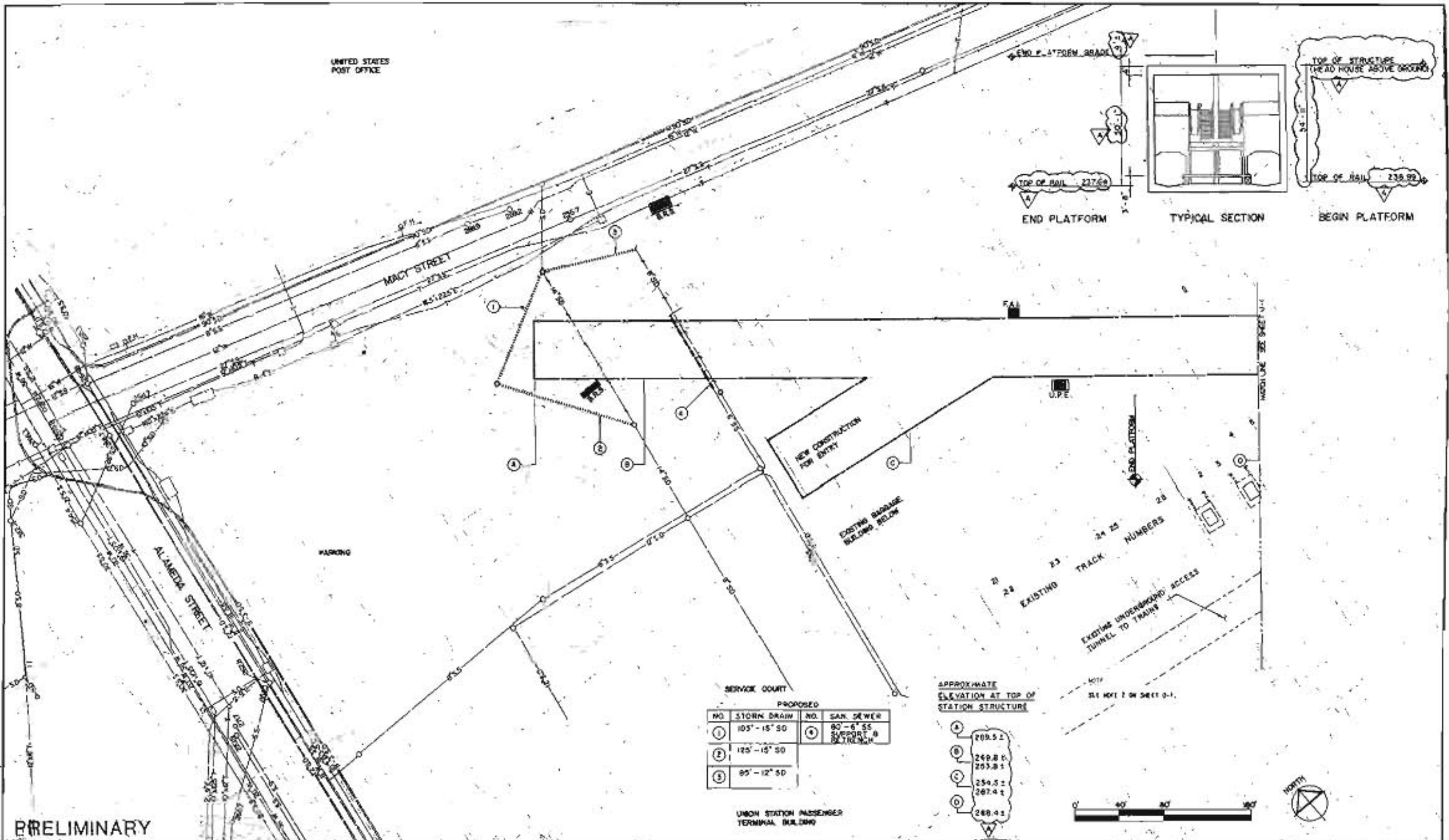

SERVICE COURT PROPOSED

NO.	STORM DRAIN	NO.	SAN. SEWER
1	105' - 15" SD	6	90' - 6" SS SUPPORT & BENTON
2	125' - 15" SD		
3	95' - 12" SD		

APPROXIMATE ELEVATION AT TOP OF STATION STRUCTURE

A	209.52
B	249.80
	203.81
C	254.52
	287.41
D	288.41

UNION STATION PASSENGER TERMINAL BLDG

PRELIMINARY

REVISIONS NO. DATE BY APP. DESCRIPTION	DESIGNED BY: DAVID SIKKA TAMS	HARRY WESE & ASSOCIATES TIPPETT-ABBETT-McCARTHY-STRATTON ENVIRONMENTAL COLLABORATIVE, INC. GIN WONG ASSOCIATES General Architectural Consultant/Stamping SUBMITTED BY: <i>[Signature]</i> PROJECT MANAGER	SOUTHERN CALIFORNIA RAPID TRANSIT DISTRICT METRO RAIL PROJECT 	UNION STATION UTILITY PLAN REARRANGEMENT WEST ENTRANCE	CONTRACT NO. A135
	DRAWN BY: DAVID SIKKA RGL / SAN				DRAWING NO. U-2
	CHECKED BY: DAVID SIKKA				SCALE 1" = 40' - 0"
	REV. DATE BY APP. DESCRIPTION				SHEET NO. 16 of 31

FIGURE II-10

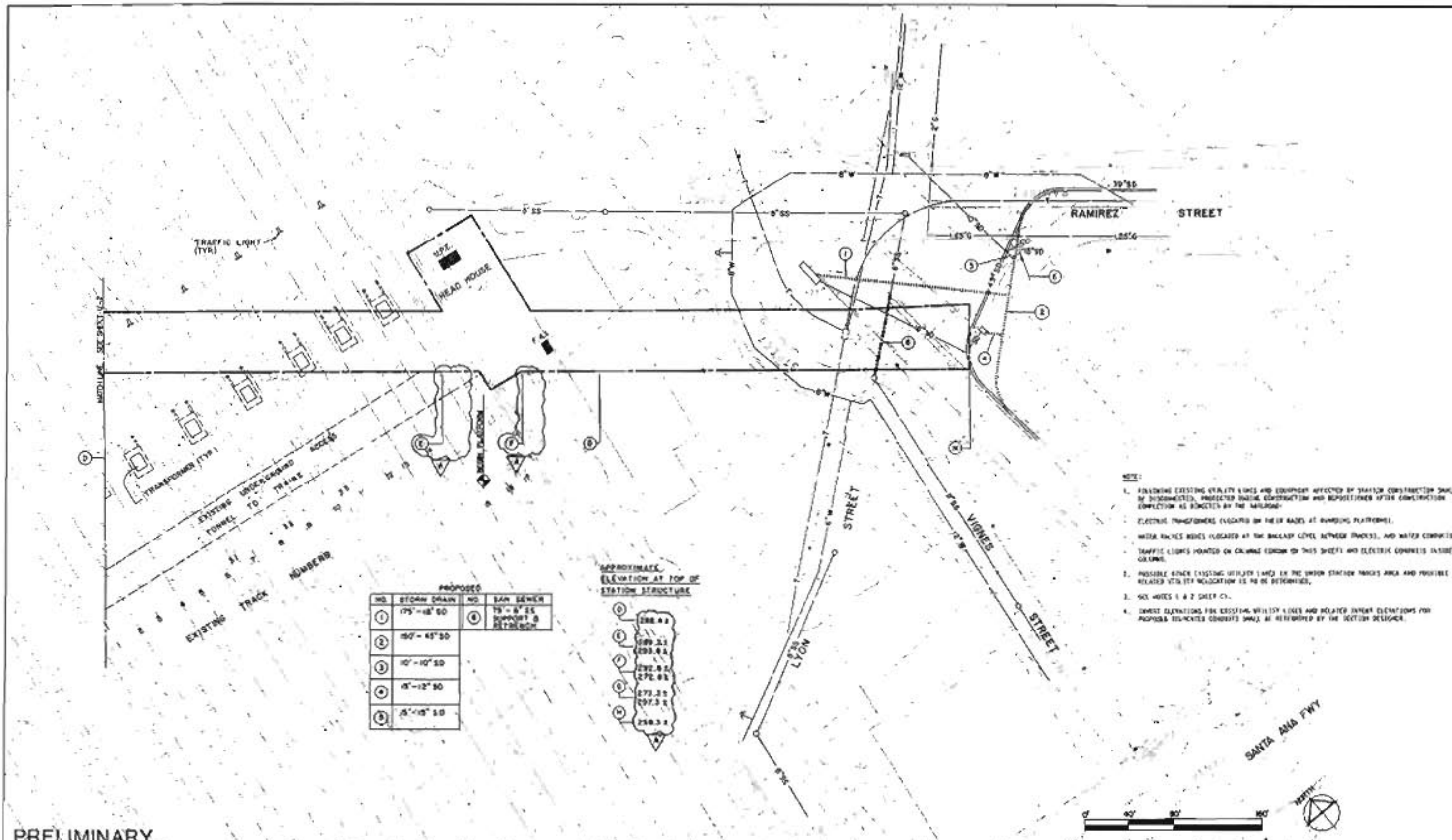

- NOTE:**
1. MAINTAIN EXISTING UTILITY LINES AND EQUIPMENT AFFECTED BY STATION CONSTRUCTION UNLESS OTHERWISE INDICATED. PROTECT DURING CONSTRUCTION AND REPOSITION AFTER CONSTRUCTION COMPLETION AS DIRECTED BY THE MAINTENANCE.
 2. ELECTRIC TRANSFORMERS (LOCATED ON THEIR BASES AT RAILROAD PLATFORMS).
 3. WATER RACKS BOXES (LOCATED AT THE BALLAST LEVEL BETWEEN TRACKS), AND WATER CONDUITS.
 4. TRAFFIC LIGHTS MOUNTED ON COLUMN EDGES OF THIS SHEET AND ELECTRIC CONDUITS INSIDE CURBLINE.
 5. POSSIBLE OTHER EXISTING UTILITY LINES IN THE UNION STATION TRACKS AREA AND PROPOSED RELATED UTILITY RELOCATION IS TO BE DETERMINED.
 6. SEE NOTES 1 & 2 SHEET C-1.
 7. GROUND ELEVATIONS FOR EXISTING UTILITY LINES AND RELATED EXIST ELEVATIONS FOR PROPOSED UTILITIES CONDUITS SHALL BE AS DETERMINED BY THE SECTION DESIGNER.

PROPOSED			
NO.	STORM DRAIN NO.	NO.	SAN SEWER
1	175'-18" SD	1	75'-8" SS DUMMERT & BETHLEHEM
2	150'-45" SD		
3	10'-10" SD		
4	15'-12" SD		
5	15'-15" SD		

APPROXIMATE ELEVATION AT TOP OF STATION STRUCTURE

1	288.8 1
2	289.2 1
3	293.8 1
4	292.8 1
5	278.8 1
6	273.2 1
7	257.3 1
8	258.3 1

PRELIMINARY

DESIGNED BY: <i>DAV JLD</i> TAMS DRAWN BY: <i>DAV JLD</i> RGL / S.A.N. CHECKED BY: <i>DAV JLD</i> JLD	HARRY WEESE & ASSOCIATES FIPPEYTS-ADRETT-McCARTHY-DRAYTON ENVIRONMENTAL COLLABORATIVE, INC. CH WONG ASSOCIATES General Architectural Design/Plan/Station	SOUTHERN CALIFORNIA RAPID TRANSIT DISTRICT METRO RAIL PROJECT 	UNION STATION UTILITY PLAN REARRANGEMENT EAST ENTRANCE	CONTRACT NO. A135 DRAWING NO. U-1 SCALE 1" = 40' - 0" SHEET NO. 15 of 31
				APPROVAL RECOMMENDED: _____ APPROVED: _____ MANAGER / CHIEF ENGINEER

FIGURE II-11

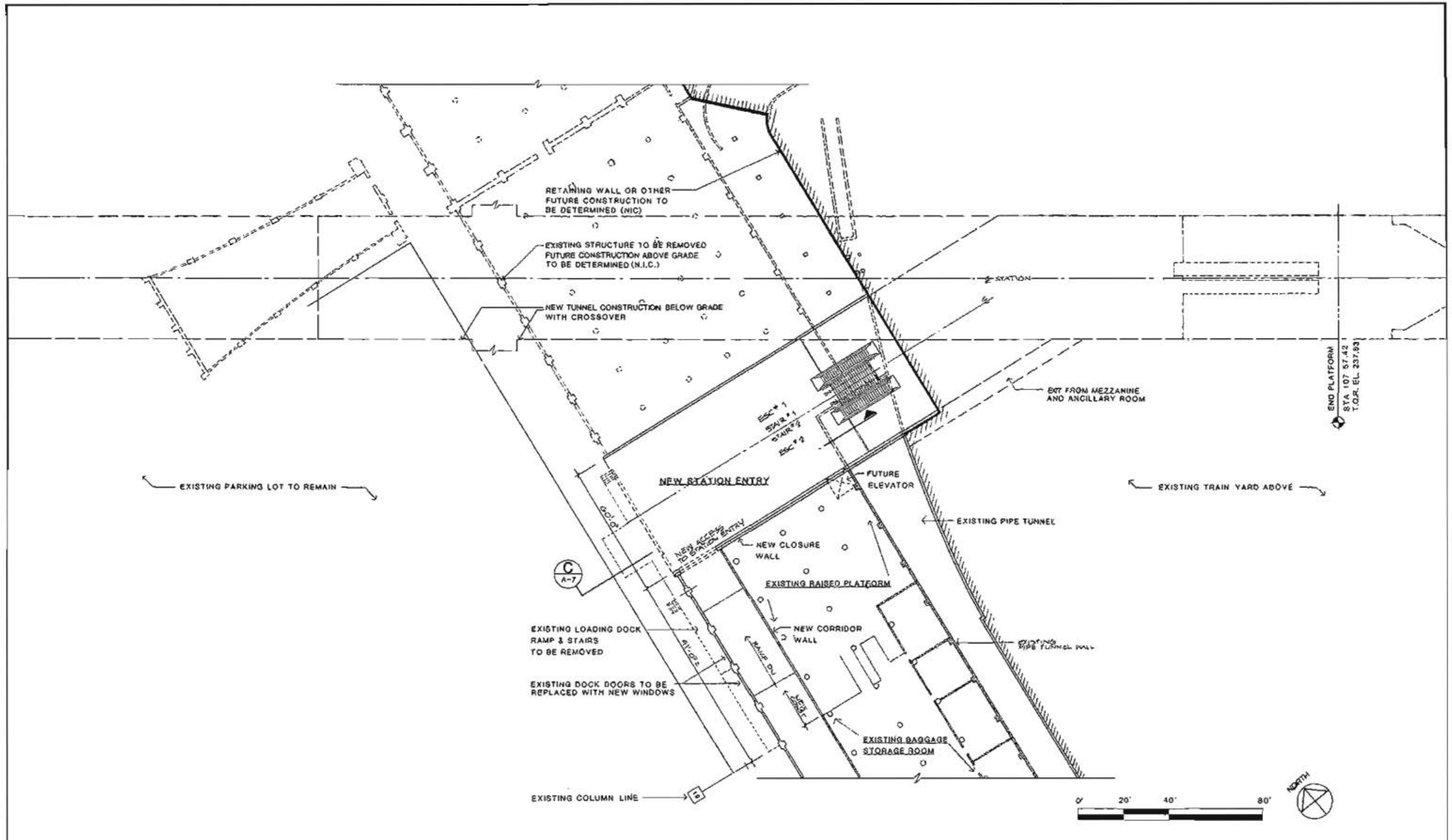

<table border="1"> <tr> <td>DESIGNED BY</td> <td>HWA</td> <td>DATE</td> <td>1/20/03</td> </tr> <tr> <td>DRAWN BY</td> <td>M. HONIG</td> <td>DATE</td> <td>1/20/03</td> </tr> <tr> <td>CHECKED BY</td> <td>J. YEN</td> <td>DATE</td> <td>1/20/03</td> </tr> <tr> <td>APP. BY</td> <td></td> <td>DATE</td> <td></td> </tr> </table>				DESIGNED BY	HWA	DATE	1/20/03	DRAWN BY	M. HONIG	DATE	1/20/03	CHECKED BY	J. YEN	DATE	1/20/03	APP. BY		DATE		<p>HARRY WEESE & ASSOCIATES TIPPETTS-ABBETT-McCARTHY-STRATTON ENVIRONMENTAL COLLABORATIVE, INC. GIN WONG ASSOCIATES General Architectural Consultants: Staircase</p> <p>PROJECT MANAGER</p>		<p>SOUTHERN CALIFORNIA RAPID TRANSIT DISTRICT METRO RAIL PROJECT</p> <p>APPROVAL RECOMMENDED: _____ Date: _____ MANAGER / CHIEF ENGINEER</p>		<p>UNION STATION STATION ENTRY PLAN WEST ENTRANCE PRELIMINARY</p>		<p>CONTRACT NO. A135 DRAWING NO. A-4 SCALE 1" = 20'-0" SHEET NO. 17 of 31</p>	
DESIGNED BY	HWA	DATE	1/20/03																								
DRAWN BY	M. HONIG	DATE	1/20/03																								
CHECKED BY	J. YEN	DATE	1/20/03																								
APP. BY		DATE																									

FIGURE II-12

CIVIC CENTER STATION

Background

The Civic Center Station will be located under Hill Street between Temple and 1st streets. Various Federal, State, County, and City office buildings are located in the station vicinity including the County Courthouse, Hall of Records, County Law Library, City Hall, Hall of Administration, State Office Building, Criminal Courts, and the Hall of Justice. Immediately to the west of Hill Street is the Civic Center Mall and to the east is the Court of Flags creating a major axis running from the Water and Power Building and the Music Center to the City Hall.

The southwest corner of 1st and Hill is part of several undeveloped parcels, two of which are owned by Los Angeles County. The Music Center's Performing Arts Council, in conjunction with the Community Redevelopment Agency, has announced plans for a large mixed-use development project with three theatres and office, residential, and commercial buildings for this site.

Station Site Design Parameters

A significant number of transfers are expected between the bus and rail systems at this station. The buses will be continuing in service and not terminating at this location. To accommodate this need, two bus pull-out lanes are proposed - one on the west side of Hill, just to the south of 1st Street, the other on the east side of Hill adjacent to the Court of Flags. The program for this station site does not call for park-and-ride, kiss-and-ride, or off-street bus facilities. Ridership will be provided by pedestrian traffic and by patrons transferring from buses. Pedestrian traffic at the intersection of 1st and Hill moves along both sides of each street in approximately equal flows. At the north end of the station, however, the pedestrian flow is heaviest along the east-west axis running to the south of the Court of Flags. Entry locations (discussed in the next section) have been located to serve these movements while having a minimum impact on public parkland.

Station Design Parameters

In response to the patronage levels projected for this station and the expected pattern of pedestrian flow, the Civic Center Station has been planned with entries and mezzanines at each end of the platform. The entries at the south end of the station are proposed for the southwest and northeast corners of 1st and Hill. The entry on the southwest corner will be designed to accommodate future development of the site. The northeast entry is designated for future construction. The north entry to the station will be located adjacent to the Court of Flags and will be designed to enhance this public park space.

A traction power substation will be located over the train room and ancillary space will be provided at the mezzanine and platform levels at each end of the station.

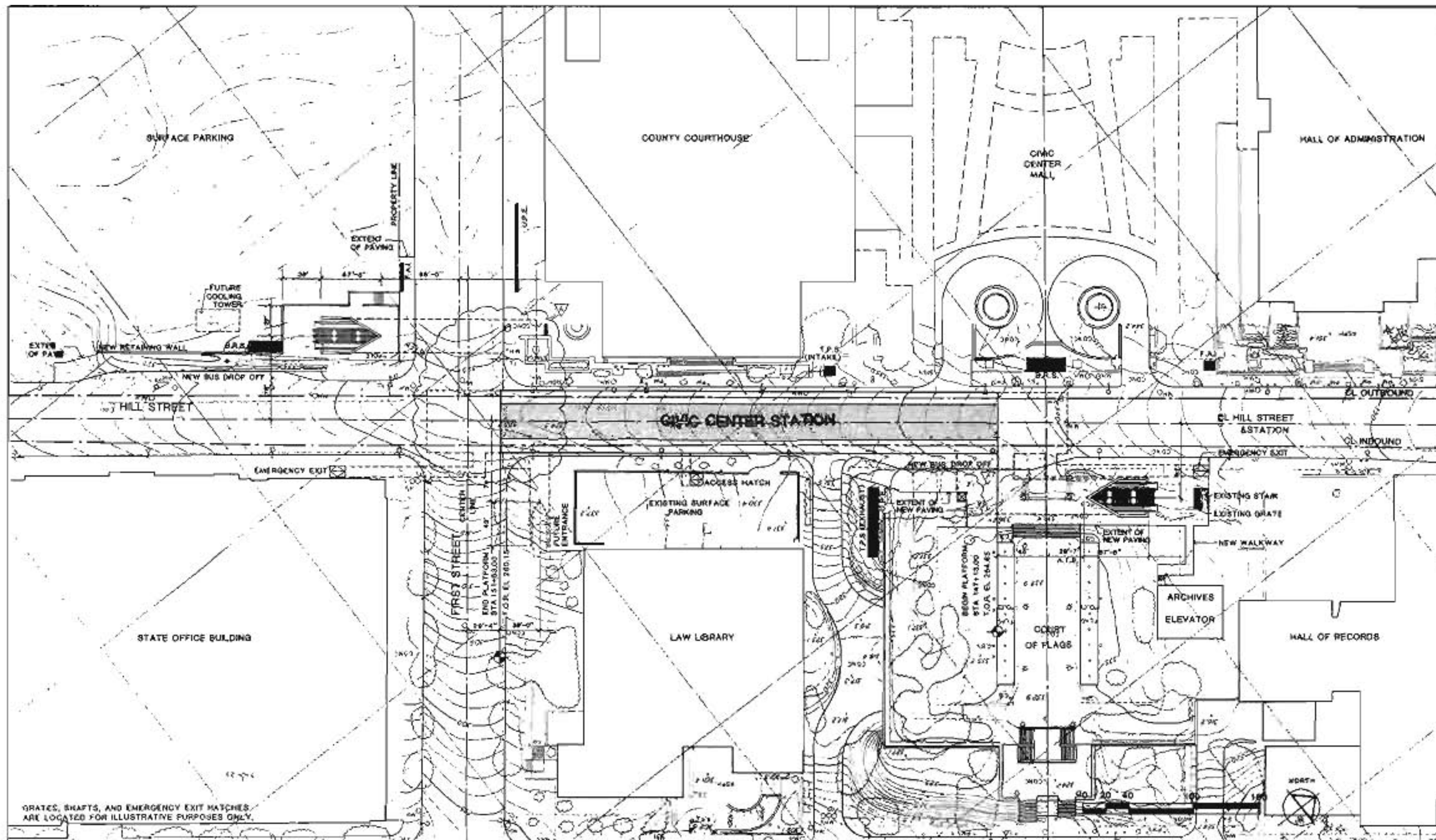

GRATES, SHAFTS, AND EMERGENCY EXIT MATCHES ARE LOCATED FOR ILLUSTRATIVE PURPOSES ONLY.

REV	DATE	BY	APP.	DESCRIPTION
1	01/00	MD		REVISIONS TO THE SECTO CONTINUED
2	02/00	MD		REVISIONS TO THE SECTO CONTINUED
3	03/00	MD		REVISIONS TO THE SECTO CONTINUED

DESIGNED BY	01/00/00	HWA
DRAWN BY	01/00/00	D. ZAPETA
CHECKED BY	01/00/00	J. YEN
PROJECT MANAGER		P. YEN

HARRY WEESE & ASSOCIATES
 TIPPETTS-ABBETT-McCARTHY-STRATTON
 ENVIRONMENTAL COLLABORATIVE, INC.
 BIN WONG ASSOCIATES
 General Architectural Consultants
 SUBMITTED BY: *[Signature]*
 PROJECT MANAGER

SOUTHERN CALIFORNIA RAPID TRANSIT DISTRICT		
METRO RAIL PROJECT		
APPROVAL RECOMMENDED	APPROVED	DATE
_____ Reg. No. _____	_____ REGISTERED CHIEF ENGINEER	Reg. No. _____

CIVIC CENTER STATION
 SITE PLAN
 PRELIMINARY

CONTRACT NO.	A100
DRAWING NO.	A-9
SCALE	1" = 40'-0"
SHEET NO.	33 OF 60

FIGURE II-17

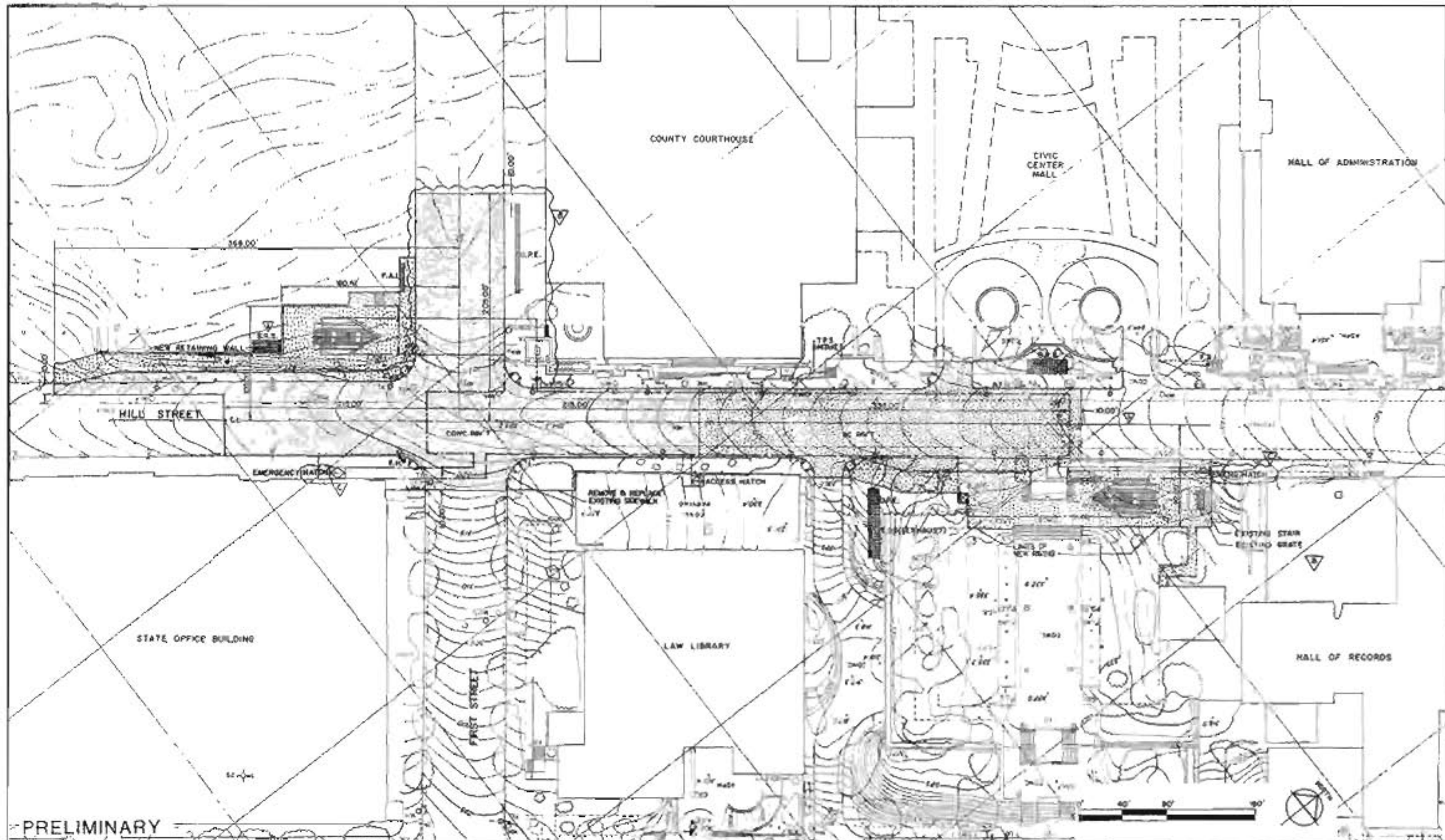

PRELIMINARY		DESIGNED BY TAMS DATE: 5/13/83	HARRY WEISE & ASSOCIATES TIPPETTS-ABBETT-MCCARTHY-STRATTON ENVIRONMENTAL COLLABORATIVE, INC. GIN WONG ASSOCIATES General Architectural/Construction Stationery PREPARED BY: [Signature] PROJECT MANAGER	SOUTHERN CALIFORNIA RAPID TRANSIT DISTRICT METRO RAIL PROJECT 		CIVIC CENTER STATION CIVIL SITE PLAN	CONTRACT NO. A 140
REVISIONS NO. DATE BY DESCRIPTION							
1	5/13/83	JLD	APPROVAL/PROCESSED	APPROVED	DATE	SCALE 1" = 40'-0"	DRAWING NO. C-3
2	5/13/83	JLD	MANAGER / CHIEF ENGINEER	DATE	DATE	SHEET NO. 36 OF 60	

FIGURE II-18

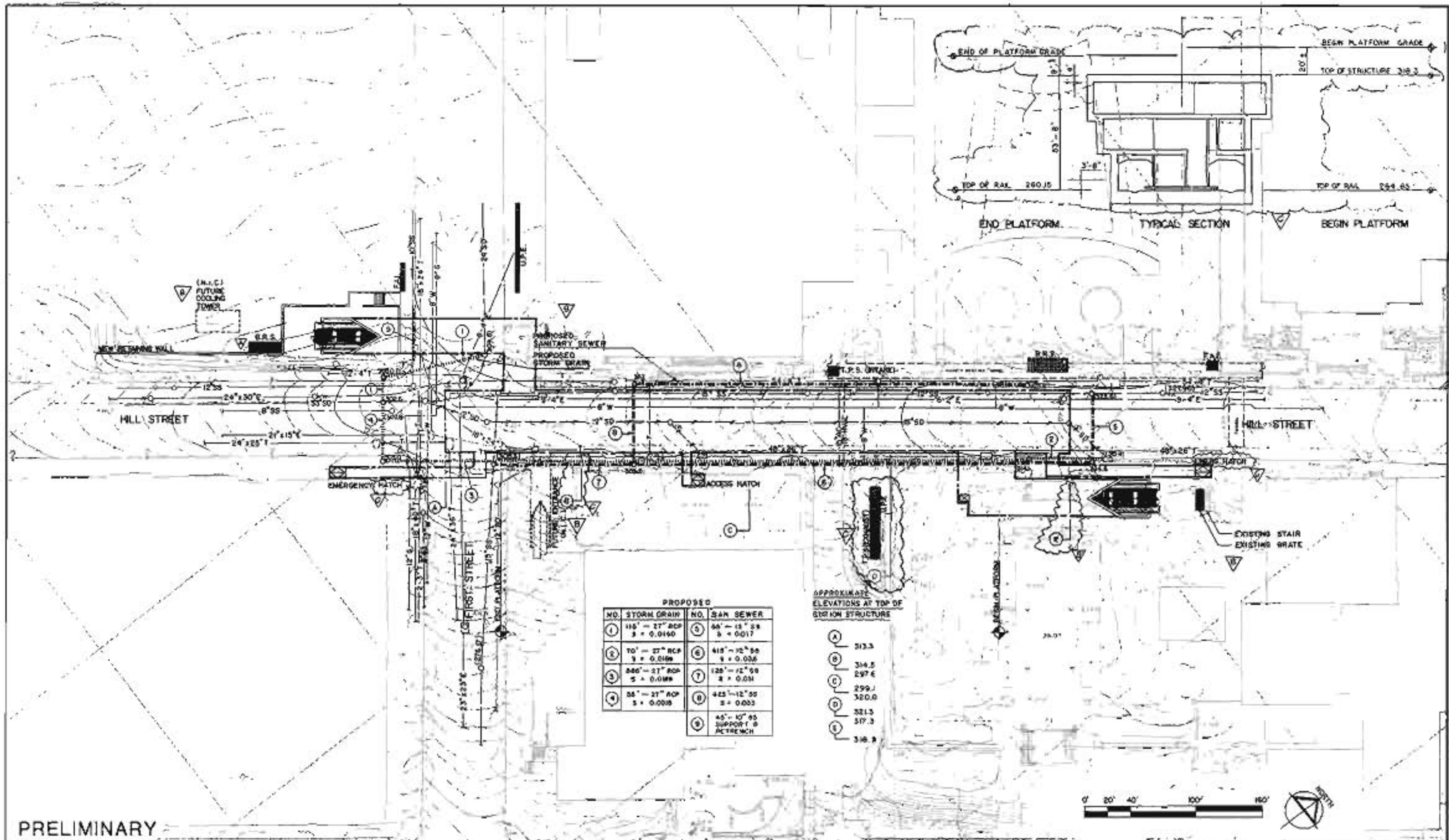

PRELIMINARY		DESIGNED BY: DATE <u>5/1/83</u> TAMS	HARRY WEESE & ASSOCIATES TIPPETTS-ABETT-McCARTHY-STRATTON ENVIRONMENTAL COLLABORATIVE, INC. GUY WONG ASSOCIATES General Architects/Consultants Stations	SOUTHERN CALIFORNIA RAPID TRANSIT DISTRICT METRO RAIL PROJECT		CIVIC CENTER STATION UTILITY PLAN REARRANGEMENT	CONTRACT NO. <u>A140</u>
DRAWN BY: DATE <u>5/3/83</u> RGL / SAN		DRAWING NO. <u>U-3</u>					
CHECKED BY: DATE <u>5/8/83</u> JLD		SCALE <u>1" = 40'-0"</u>					
REV. DATE BY APP. DESCRIPTION		APPROVAL, RECOMMENDATION: _____ APPROVED: _____ MANAGER / CHIEF ENGINEER		SHEET NO. <u>35 OF 60</u>			

FIGURE II-19

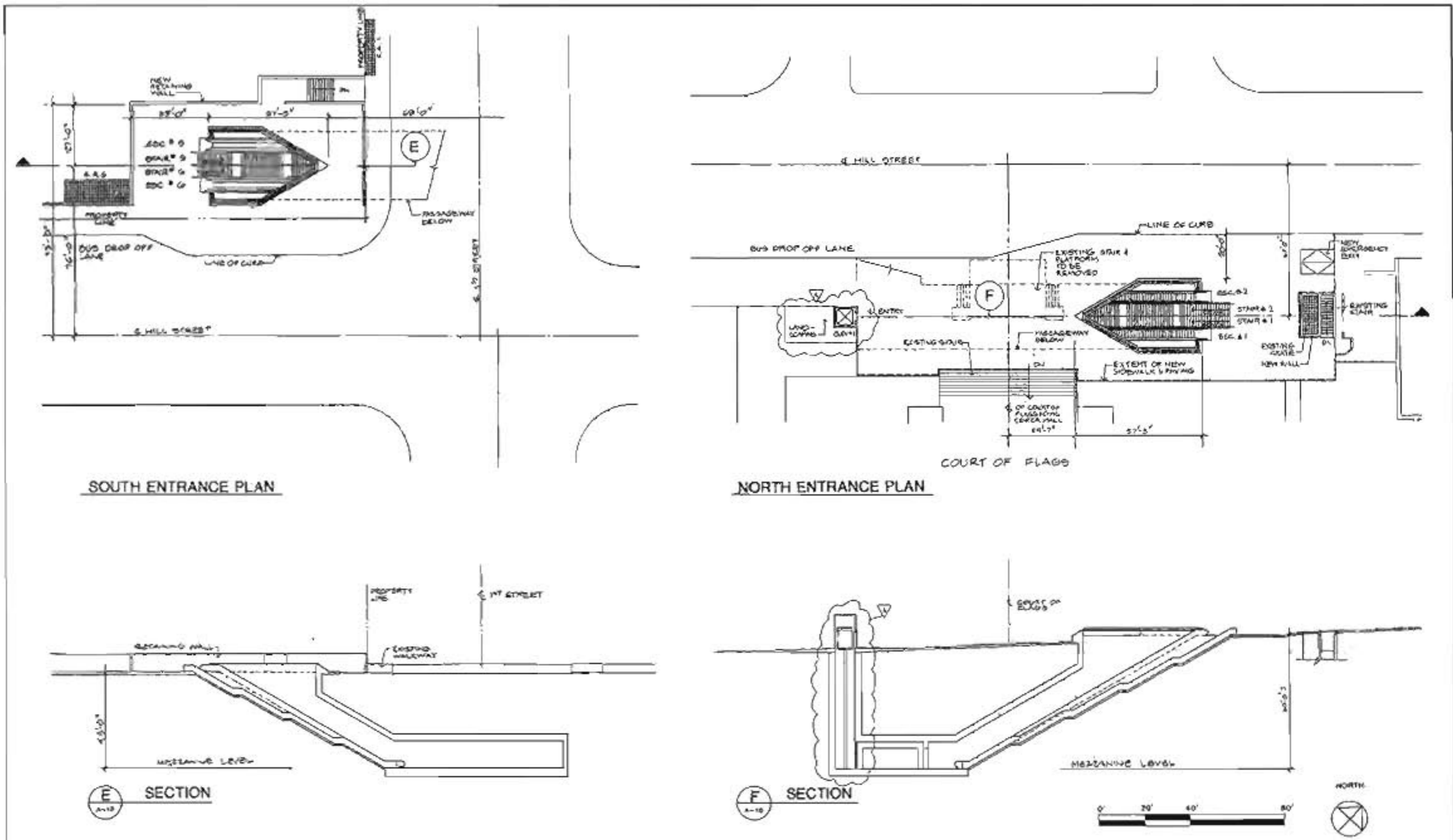

<table border="1"> <tr><td>REV</td><td>DATE</td><td>BY</td><td>APP.</td><td>DESCRIPTION</td></tr> <tr><td> </td><td> </td><td> </td><td> </td><td> </td></tr> <tr><td> </td><td> </td><td> </td><td> </td><td> </td></tr> <tr><td> </td><td> </td><td> </td><td> </td><td> </td></tr> </table>				REV	DATE	BY	APP.	DESCRIPTION																DESIGNED BY: <i>[Signature]</i> CHECKED BY: <i>[Signature]</i>	HARRY WESE & ASSOCIATES TIPPETT-ABBETT-McCARTHY-STRATTON ENVIRONMENTAL COLLABORATIVE, INC. 514 WONG ASSOCIATES GENERAL CONTRACTOR/GENERAL ENGINEER	SOUTHERN CALIFORNIA RAPID TRANSIT DISTRICT METRO RAIL PROJECT 	CIVIC CENTER STATION ENTRANCE LEVEL PLANS PRELIMINARY	CONTRACT NO. A 140 DRAWING NO. A-10 SCALE 1"=20'-0" SHEET NO. 36 OF 60
REV	DATE	BY	APP.	DESCRIPTION																								

FIGURE II-20

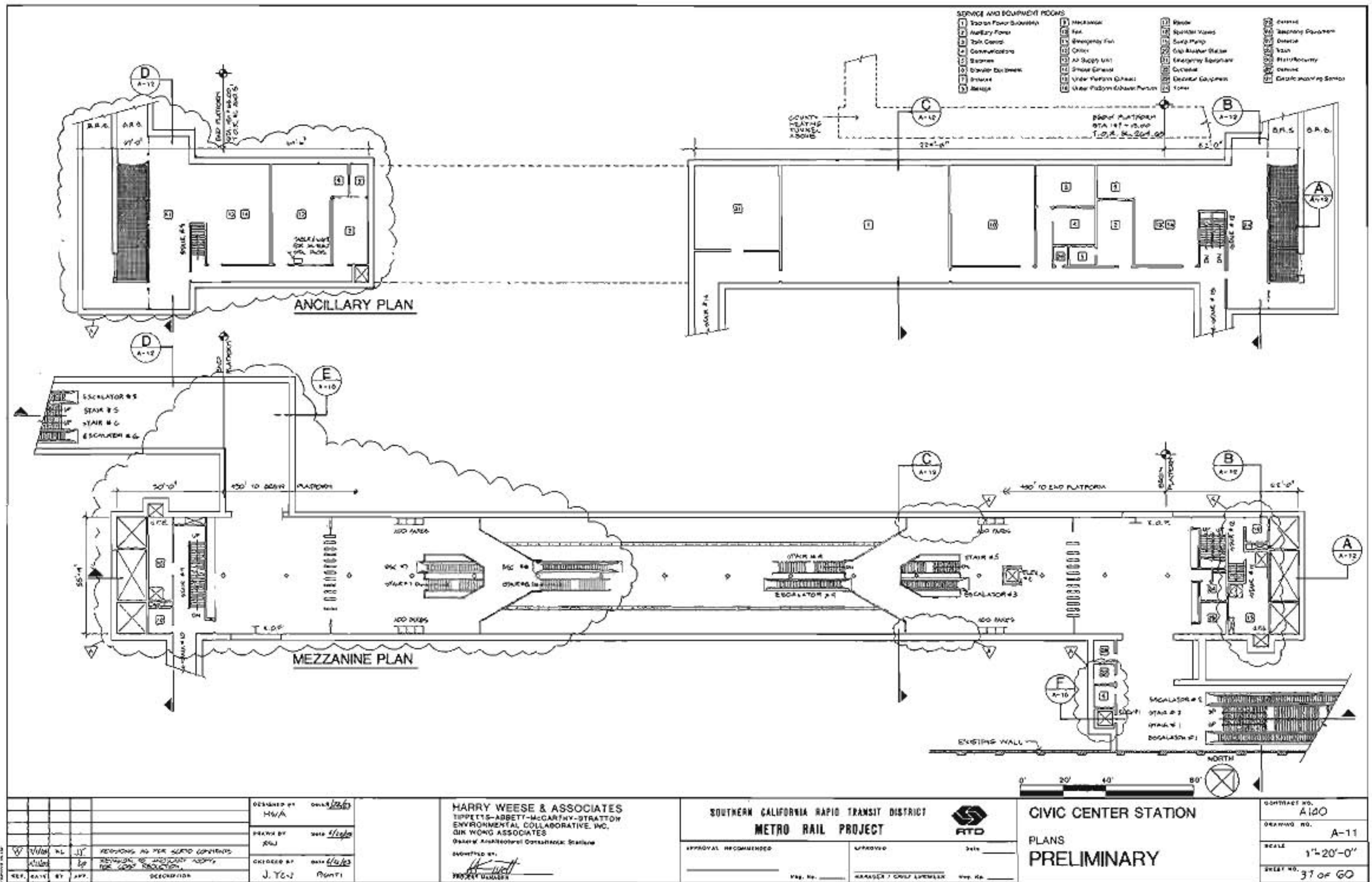

FIGURE II-21

5TH/HILL STATION

Background

The 5th/Hill Station will be located under Hill Street between 4th and 5th streets. The surrounding area contains the International Jewelry Center, the Grand Central Market, the Biltmore Hotel, and many retail, commercial, and office buildings. Pershing Square Park is at the south end of the station and is the focus for the surrounding area. Several major new developments are proposed for this area including the California Plaza \$1.2 billion mixed-use development on the northwest corner of 4th and Hill and the proposed expansion of the International Jewelry Center on the southeast corner of 5th and Hill.

Station Site Design Parameters

The primary site design concern at this station is to orient the entrances to pedestrian flows and to design the entrances so as to minimize adverse impacts on the future development of the entry sites. The major bus transfer point for the station will be at the 5th and Hill intersection. Three corners of the intersection are developed, which increases the complexity of locating entrances. The 4th and Hill end of the station will be the primary access point for pedestrians from east of Hill Street and from the proposed California Plaza Development. There is a strong desire by the Community Redevelopment Agency to see a pedestrian link (possibly a mechanized device) between Hill Street and a new pedestrian plaza to be developed above Hope and Grand as part of this development project, which, if constructed, would be a major pedestrian path to the north station entries.

Station Design Parameters

This station has the highest patronage projection for the system and is planned with mezzanines at each end of the platform. The mezzanines have been located so as to not preclude the locating of entries on any or all four corners of the 4th and Hill and 5th and Hill intersections. At the 4th and Hill intersection, two initial entries are proposed: one on the northwest corner serving the proposed California Plaza project and other pedestrian traffic from the west, another located on the northeast corner to serve pedestrian movements from the east and north. Both sites have projects proposed for them, but are currently undeveloped. The final orientation of the entries may be modified to permit their integration into future development. Two initial entries are also proposed for the 5th and Hill intersection. It is proposed that one entry be built into the existing 411 West 5th Street Building. This will require careful design to protect and enhance the commercial viability of the ground floor of the building. The other entry is proposed for the corner adjacent to the International Jewelry Center. The site is presently undeveloped but is expected to house an expansion of the Jewelry Center. This entry is oriented parallel to Fifth Street to accommodate pedestrian flow from Broadway and Spring streets. The entry orientation may be changed to permit its integration into future development. No traction power substation is required at this station.

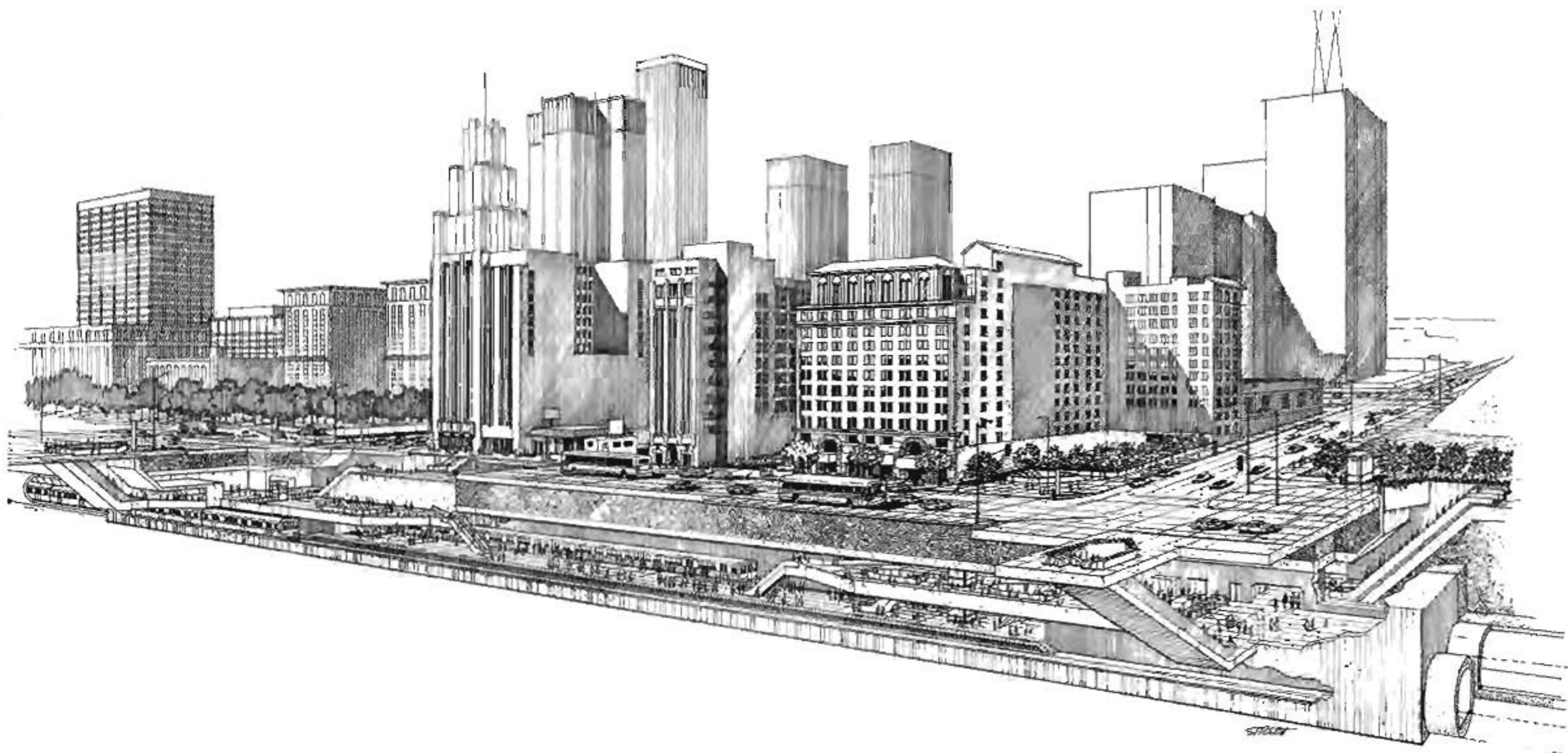

STATION AT 5th / HILL

FIGURE II-23

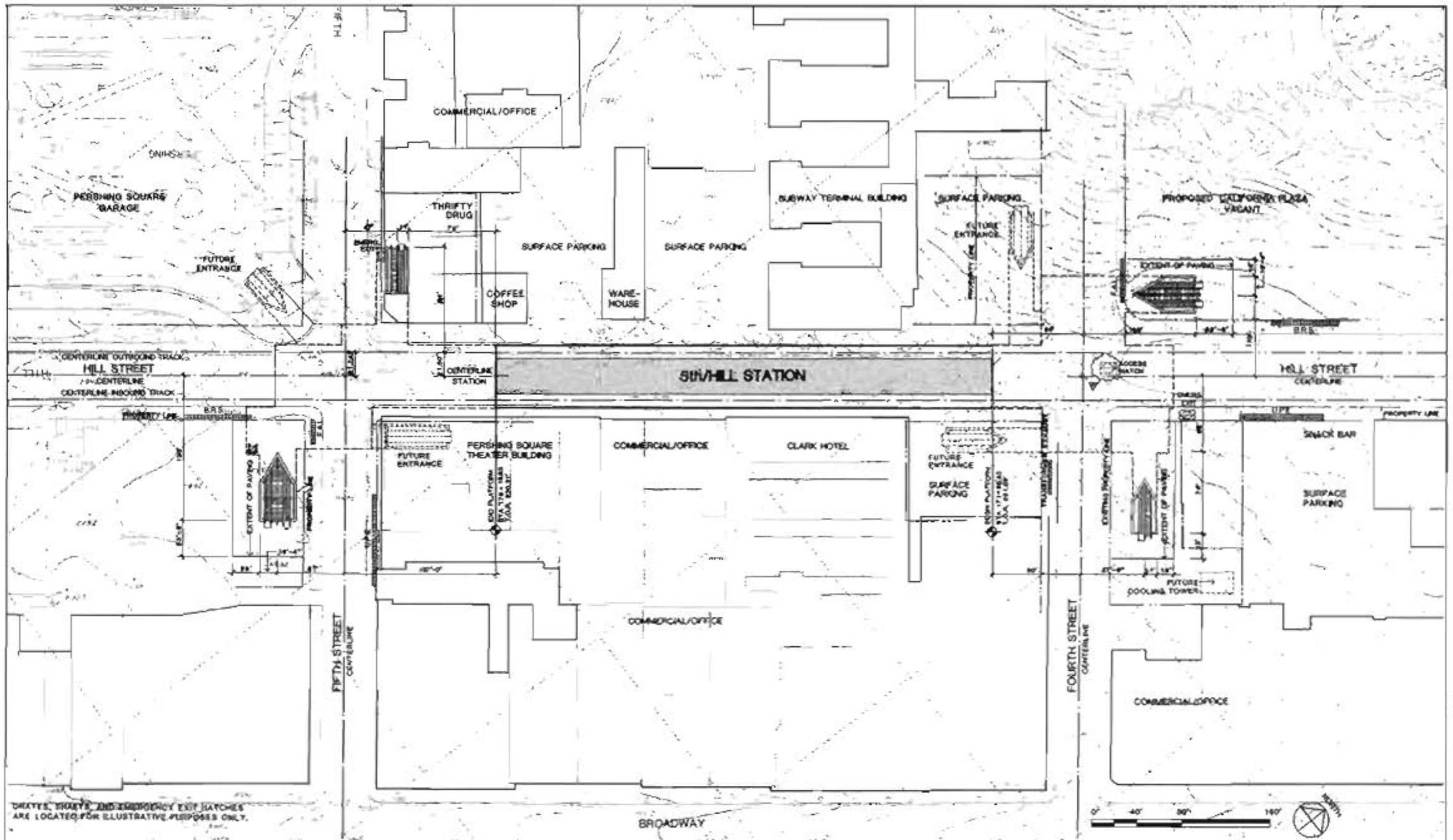

DRAYS, STAIRS, AND EMERGENCY EXIT HATCHES ARE LOCATED FOR ILLUSTRATIVE PURPOSES ONLY.

DESIGNED BY HWA		HARRY WEESE & ASSOCIATES TIPPETT-ABBETT-McCARTHY-STRAITON ENVIRONMENTAL COLLABORATIVE, INC. QIN WONG ASSOCIATES General Architectural Consultant Station	SOUTHERN CALIFORNIA RAPID TRANSIT DISTRICT METRO RAIL PROJECT 	CONTRACT NO. A140	
DRAWN BY K.L.M.				SHEET NO. A-13	
CHECKED BY L.Y.M.				SCALE 1"=40'-0"	
DATE 				SHEET NO. 42 OF 60	
APPROVAL RECOMMENDED 			APPROVED 		5th/HILL STATION SITE PLAN PRELIMINARY

FIGURE II-24

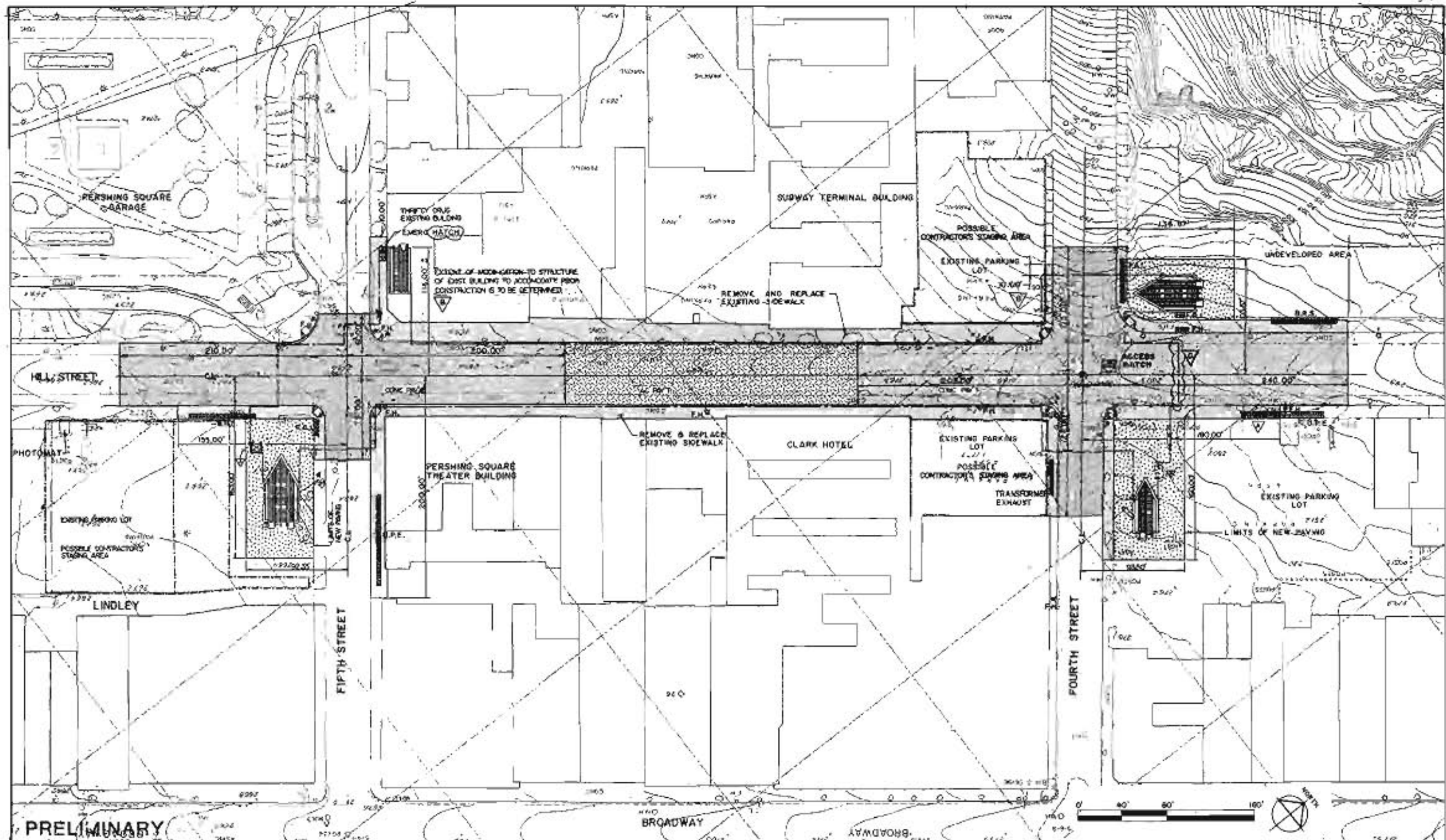

PRELIMINARY

REV.	DATE	BY	APP.	DESCRIPTION
1	5/14/03	JLD		CHANGED BRG TO HATCH, SEE SHEET
2	5/14/03	JLD		PERFECTED APPURTENANCE, REMOVED SIDEWALK AND ADDED GRATING - SEE HATCH MATCH
3	5/14/03	JLD		MOVED ELEVATOR AND GRATING LOCATIONS

DESIGNED BY	DATE	5/14/03
TAMS		
DRAWN BY	DATE	5/14/03
RGL / S.A.N		
CHECKED BY	DATE	5/14/03
JLD		

HARRY WEESE & ASSOCIATES
 TIPPETTS-ABBETT-McCARTHY-STRATTON
 ENVIRONMENTAL COLLABORATIVE, INC.
 QIN WONG ASSOCIATES
 General Architectural Consultants Stations
 SUBMITTED BY:
[Signature]
 PROJECT MANAGER

SOUTHERN CALIFORNIA RAPID TRANSIT DISTRICT		
METRO RAIL PROJECT		
APPROVAL RECOMMENDED	APPROVER	DATE
_____	_____	_____
REG. NO. _____	MANAGER / CHIEF ENGINEER	REG. NO. _____

5th / HILL STATION
 OVER SITE PLAN
 CONTRACT NO. A140
 DRAWING NO. C-4
 SCALE
 SHEET NO. 45 OF 60

FIGURE II-25

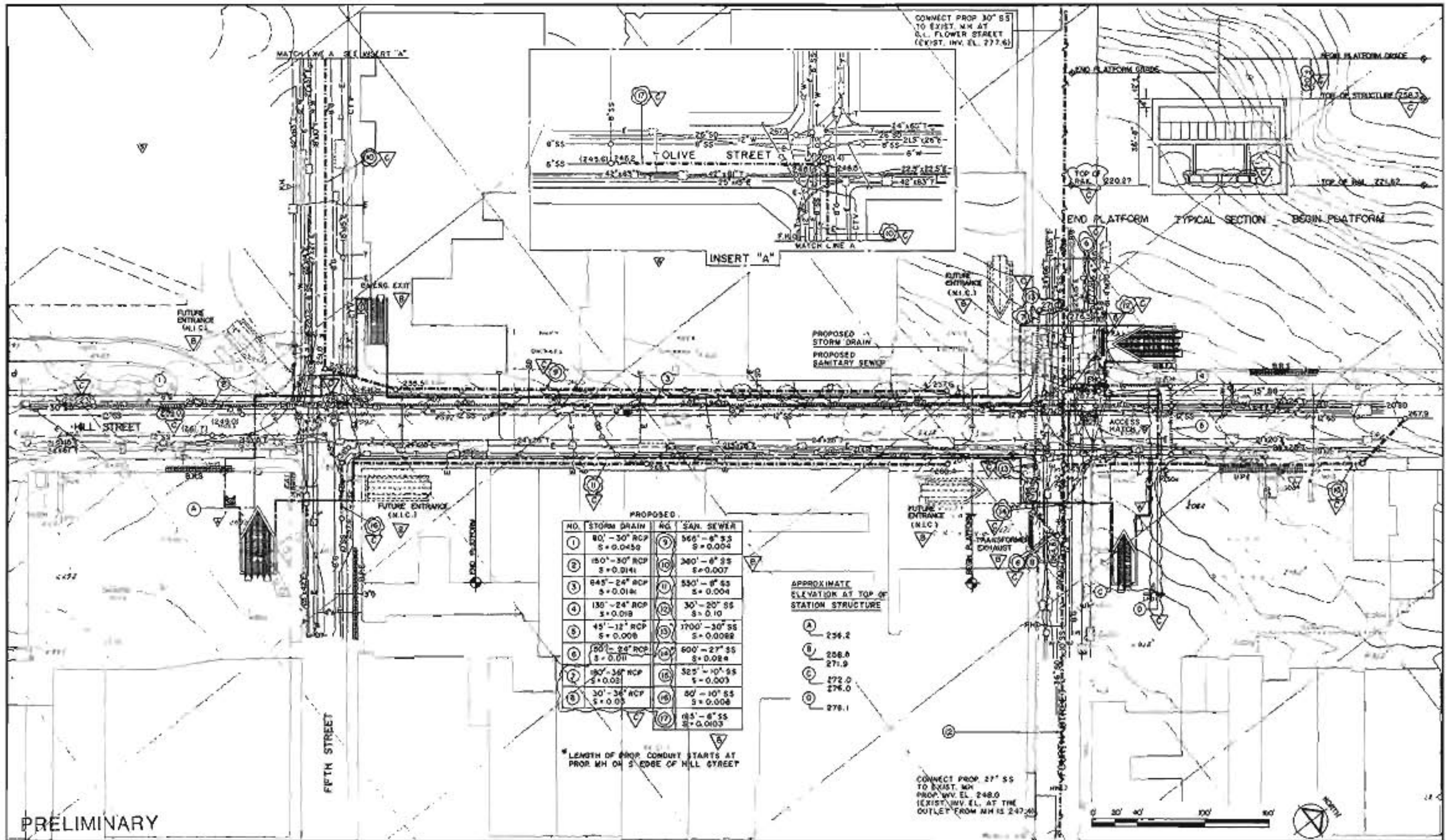

DESIGNED BY DATE 5/10/11 TAMG		HARRY WEESE & ASSOCIATES TIPPETTS-ABBETT-McCARTHY-STRATTON ENVIRONMENTAL COLLABORATIVE, INC. QIN WONG ASSOCIATES General Architectural Consultant Stations	SOUTHERN CALIFORNIA RAPID TRANSIT DISTRICT METRO RAIL PROJECT		5th / HILL STATION UTILITY PLAN REARRANGEMENT	CONTRACT NO. A140
DRAWN BY DATE 5/10/11 S.AN /RQL						DRAWING NO. U-4
CHECKED BY DATE 5/10/11 JLD		APPROVAL RECOMMENDED	APPROVED	DATE	SCALE 1" = 40'-0"	SHEET NO. 46 OF 60
REV. DATE BY APP. DESCRIPTION						

FIGURE II-26

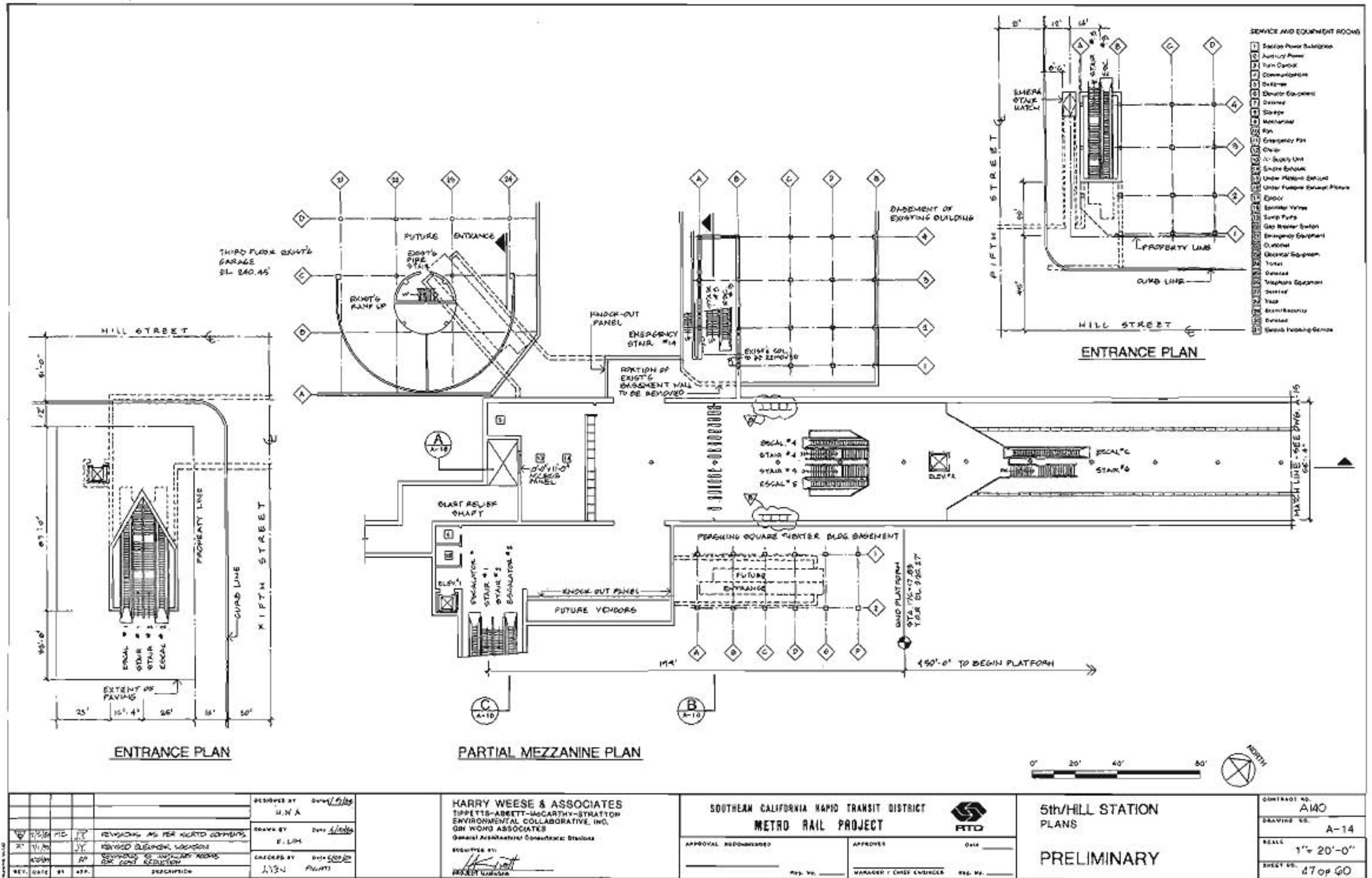

FIGURE II-27

DESIGNER BY <i>UWA</i> DRAWN BY <i>E. LHM</i> CHECKED BY <i>J. N. A.</i>			HARRY WEESE & ASSOCIATES TIPPETT-ABBETT-McCARTHY-STRATTON ENVIRONMENTAL COLLABORATIVE, INC. GIN WONG ASSOCIATES General Architectural/Consulting Division PROJECT NO. <i>1134</i>		SOUTHERN CALIFORNIA RAPID TRANSIT DISTRICT METRO RAIL PROJECT APPROVAL RECOMMENDED _____ APPROVES _____ MANAGER / CHIEF ENGINEER		5th/HILL STATION PLANS PRELIMINARY		CONTRACT NO. A140 DRAWING NO. A-14 SCALE 1" = 20'-0" SHEET NO. 47 OF 60	
REV.	DATE	BY	APP.	DESCRIPTION						
1	11/18/05	JY		REVISIONS AS PER HEARD COMMENTS						
2	11/18/05	JY		REVISED ELEMENT LOCATIONS						
3	11/18/05	AP		REVISIONS TO WORKING DRAWINGS FOR COST REDUCTION						

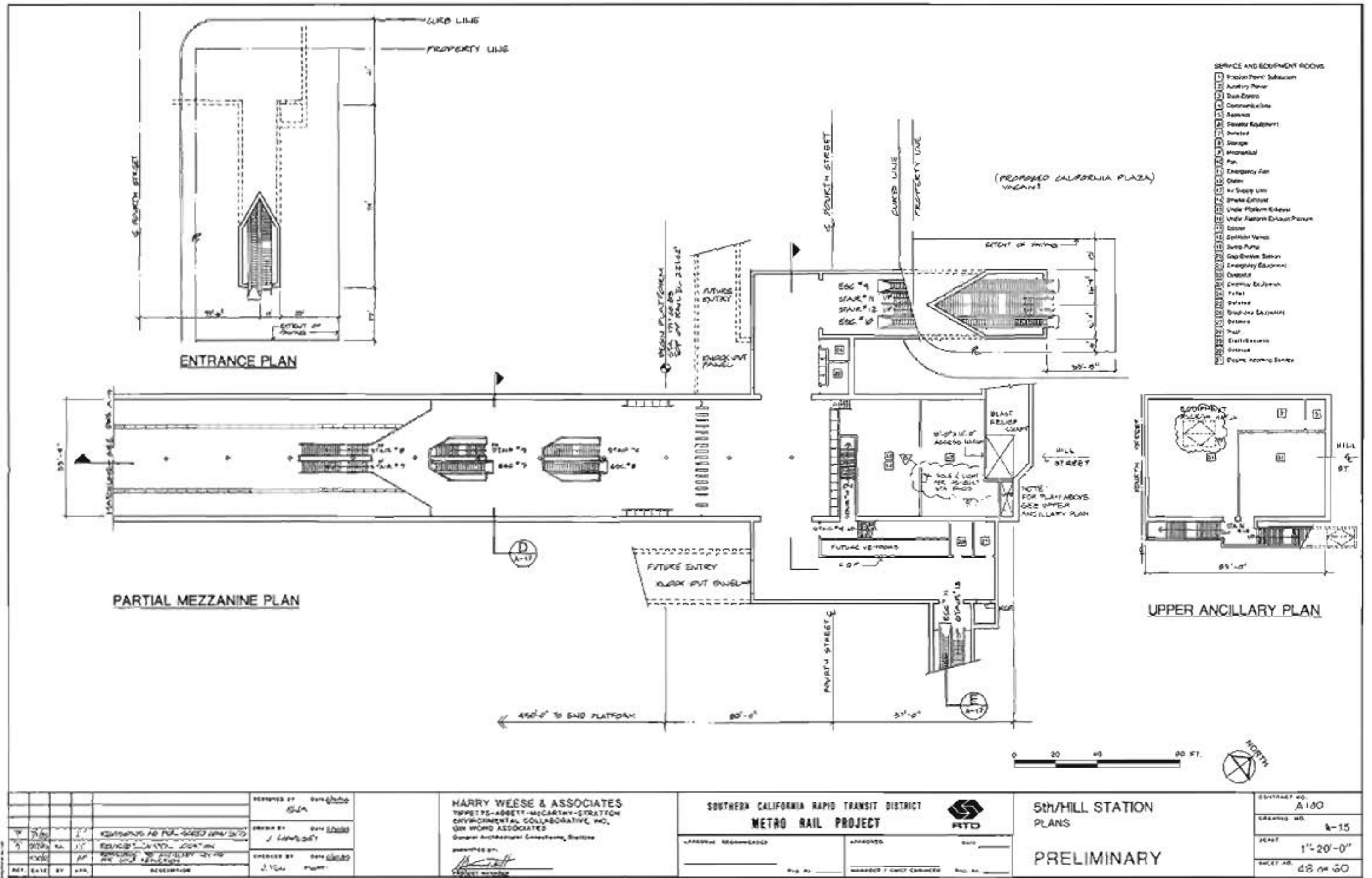
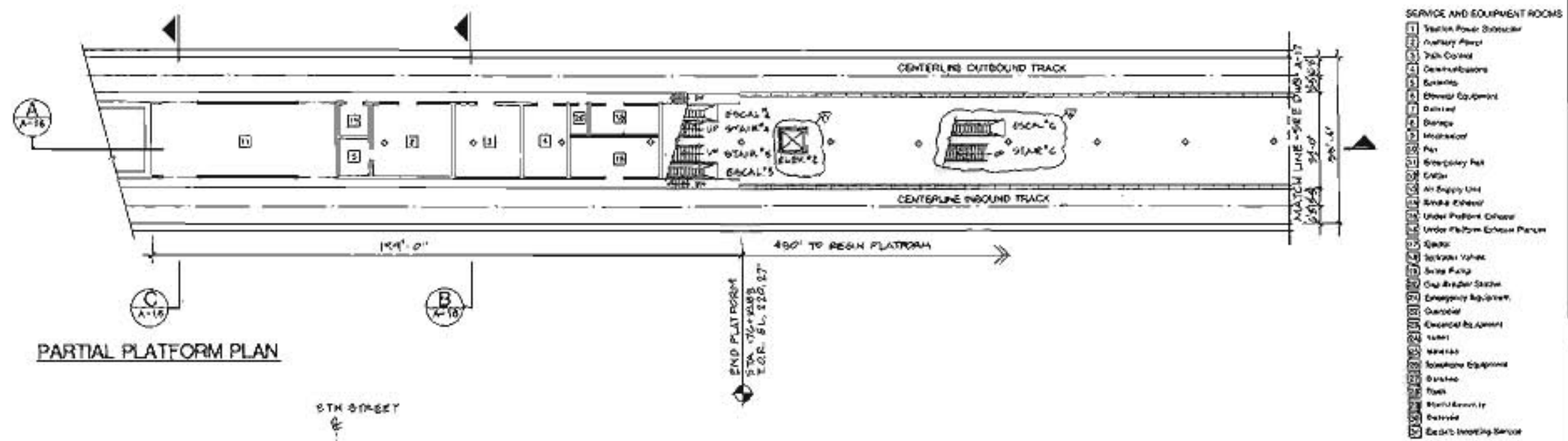
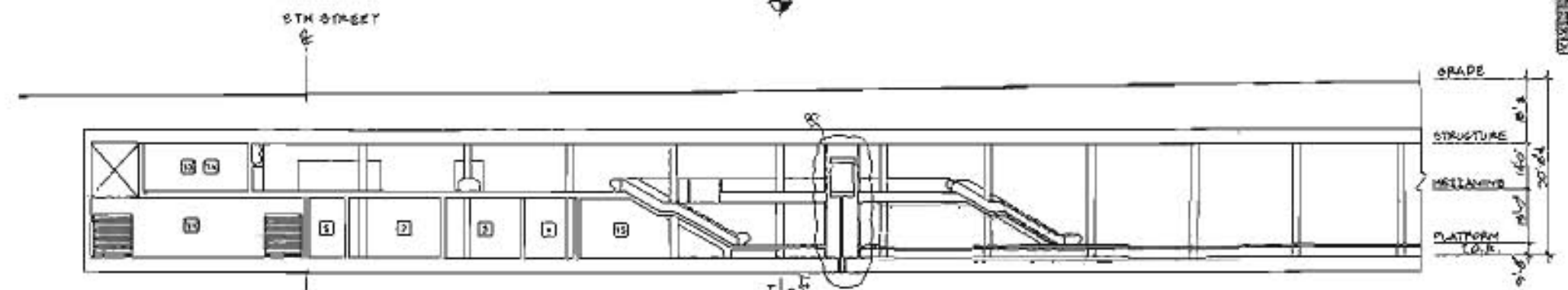

FIGURE II-28



PARTIAL PLATFORM PLAN



A PARTIAL SECTION

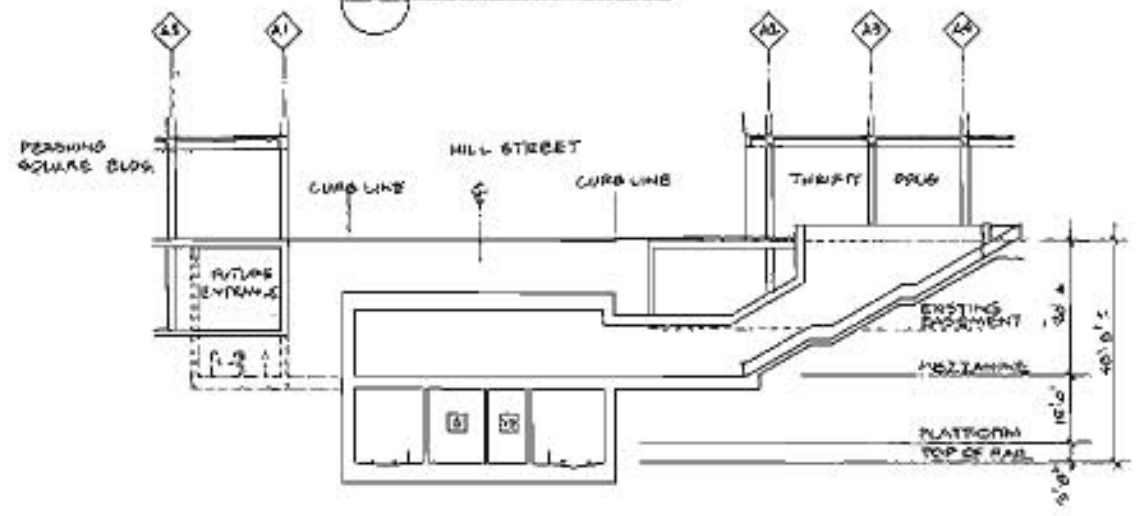

B SECTION

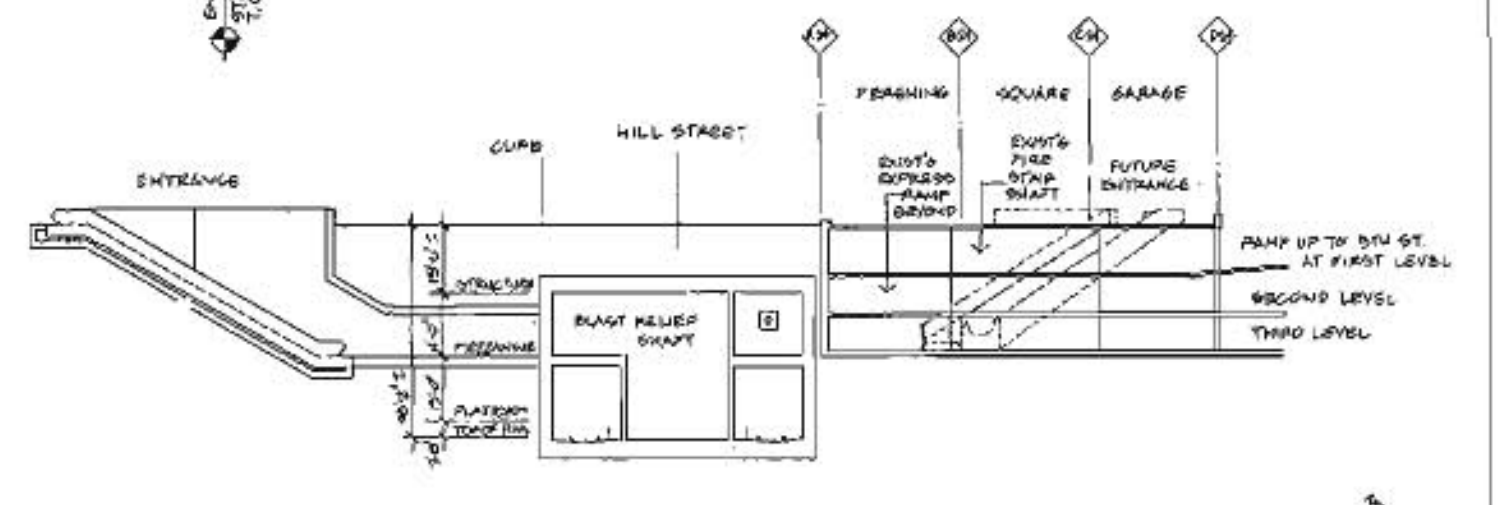

C SECTION



REV.	DATE	BY	APP.	DESCRIPTION
1	11/07	JY	[Signature]	REMOVED ELEMENT LOCATION
2	11/08	BT	[Signature]	REMOVED ELEMENT LOCATION

HARRY WEESE & ASSOCIATES
 TIPPETT-ABBETT-MCCARTHY-STRATTON
 ENVIRONMENTAL COLLABORATIVE, INC.
 GIN WONG ASSOCIATES
 General Architectural Consultant: Station

DESIGNED BY: [Signature]
 DRAWN BY: [Signature]
 CHECKED BY: [Signature]
 PROJECT MANAGER: [Signature]

SOUTHERN CALIFORNIA RAPID TRANSIT DISTRICT
 METRO RAIL PROJECT

APPROVAL REQUIREMENTS: _____ DATE: _____
 APPROVED: [Signature] DATE: _____
 MANAGER / CHIEF ENGINEER: [Signature] DATE: _____

5th/HILL STATION
 PLANS AND SECTIONS
PRELIMINARY

CONTRACT NO. A140
 DRAWING NO. A-16
 SCALE 1" = 20'-0"
 SHEET NO. 69 OF 60

FIGURE II-29

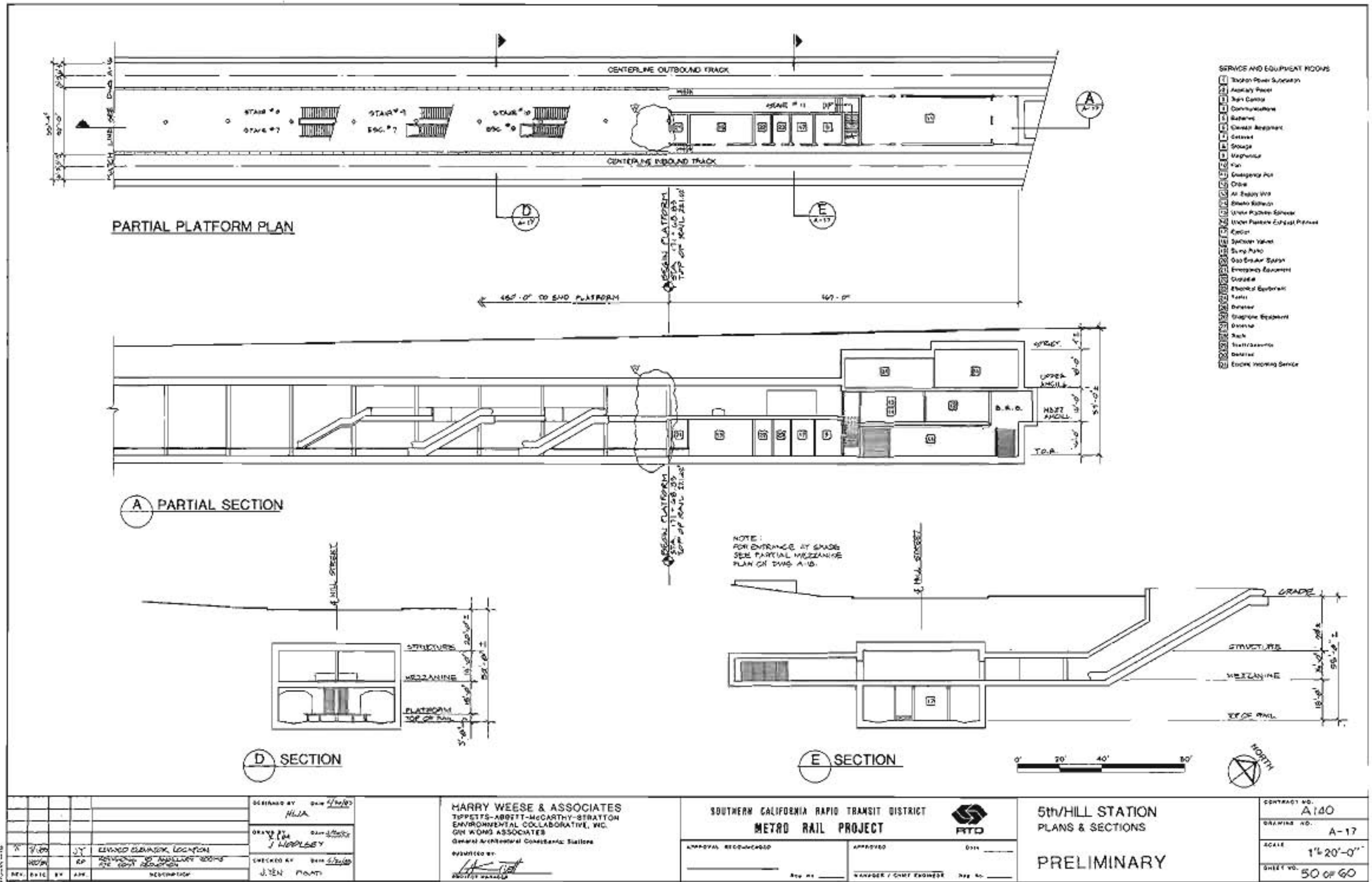

FIGURE II-30

7TH/FLOWER STATION

Background

The 7th/Flower Station will be located under 7th Street between Hope and Figueroa streets. Land uses in the station area are high-rise office towers, street level retail and commercial space, department stores, and restaurants. First Interstate Tower, Robinson's Department Store, Arco Plaza, Hilton Hotel, Barker Brothers, and the Broadway Plaza are major activity centers in the immediate vicinity. 7th Street is a major auto, bus, and pedestrian artery through the Central Business District. The immediate area contains very little undeveloped land, with the notable exception being the southwest corner of Figueroa and 7th streets. This site is the location for the proposed Pacific Plaza Project, which will provide over three million square feet of office and commercial/retail space. Three historic landmark buildings are located in the vicinity of 7th and Figueroa - the Barker Brothers Building, Global Marine House, and Engine Company No. 28.

Station Site Design Parameters

Due to the geometry of the alignment and the station configuration it appears most economical to locate the traction power substation needed at this station in an off-street location. Since the entry proposed for the northeast corner of 7th and Figueroa will require the acquisition of the existing structure on this site, the substation and its ancillary space are to be located on the cleared site. The entry at this location will be the primary entry to the station and will include an elevator to provide handicapped accessibility from the surface to the station mezzanine. The entry and substation will be located on the site in a manner to facilitate future development.

The second entry to the station will be constructed into the corner of the Central Bank Building at 7th and Hope. This entry will be designed to minimize its impact on the commercial space located in this corner of the building. No special provisions for buses and autos are planned at this station.

Station Design Parameters

In response to the moderately high patronage projection for this station, it has been planned with a mezzanine at each end providing access to a center platform. The west mezzanine has been configured to permit the future construction of an entry from the proposed Pacific Plaza Project. The east mezzanine has been configured with a single entry. However, the future addition of an entry from the garden level of the Broadway Plaza is possible. Station ancillary space will be located at each end of the platform.

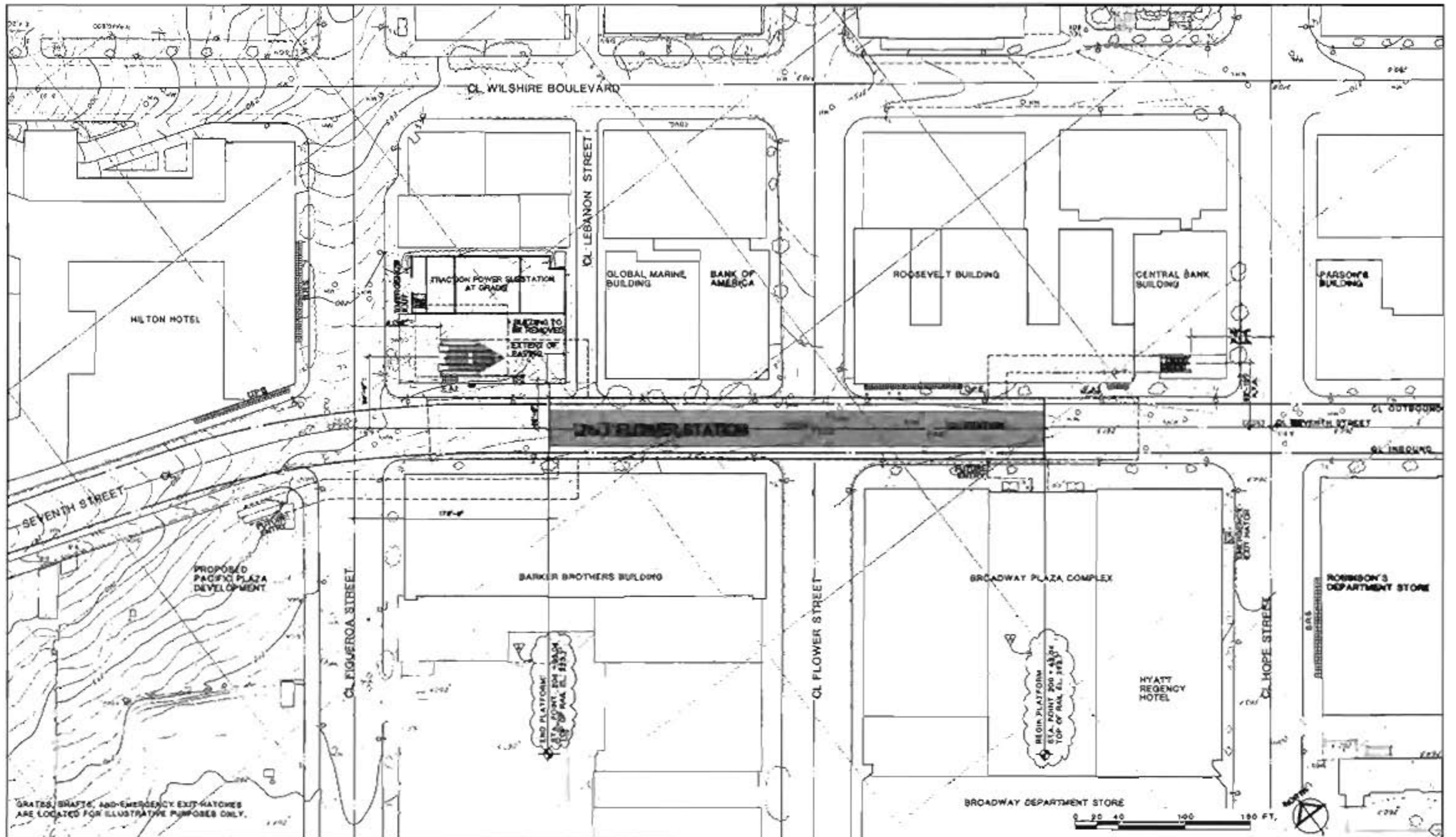

GRATES, SHAFTS, AND EMERGENCY EXIT MATCHES ARE LOCATED FOR ILLUSTRATIVE PURPOSES ONLY.

DESIGNED BY	DATE	BY
DRAWN BY	DATE	BY
CHECKED BY	DATE	BY
APP. DATE	BY	DESCRIPTION

HARRY WEESE & ASSOCIATES
 TIPPETTE-ARRETT-McGARTHY-STRATTON
 ENVIRONMENTAL COLLABORATIVE, INC.
 GIN WONG ASSOCIATES
 General Architectural Consultant, Planner
 SUBMITTED BY: [Signature]
 PROJECT NUMBER: [Blank]

SOUTHERN CALIFORNIA RAPID TRANSIT DISTRICT
METRO RAIL PROJECT
 APPROVAL SIGNATURES: [Blank] DATE: [Blank]
 APPROVED: [Blank] DATE: [Blank]
 MANAGER / CHIEF ENGINEER [Blank] DATE: [Blank]

7TH / FLOWER STATION
 SITE PLAN
PRELIMINARY

CONTRACT NO. A165
 DRAWING NO. A-10
 SCALE 1" = 40'-0"
 SHEET NO. 8 OF 10

FIGURE II-31

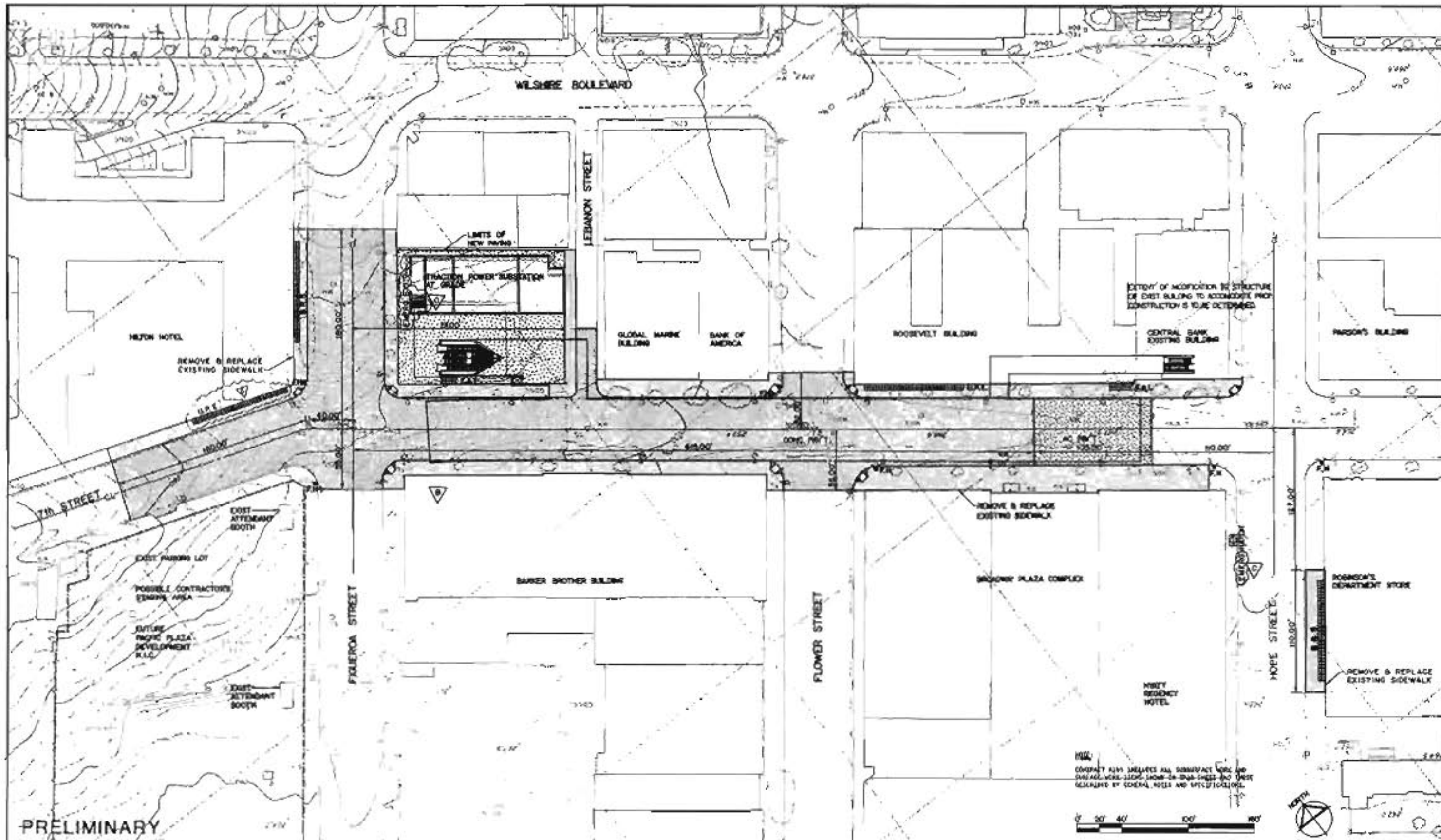

PRELIMINARY		REQUESTED BY TAMS	HARRY WEESE & ASSOCIATES TIPPETT-ABBETT-MCCARTHY-STRATTON ENVIRONMENTAL COLLABORATIVE, INC. QIN WONG ASSOCIATES General Architectural Consultant, Station	SOUTHERN CALIFORNIA RAPID TRANSIT DISTRICT METRO RAIL PROJECT	7th / FLOWER STATION CIVIL SITE PLAN	CONTRACT NO. A-105
DRAWN BY RGL / S.A.N.	CHECKED BY JLD	SUBMITTED BY PROJECT MANAGER	APPROVAL RECOMMENDED _____ REG. NO. _____	APPROVED _____ MANAGER / CHIEF ENGINEER REG. NO. _____	SPACING NO. C-5	SCALE 1" = 40'-0"
REV. DATE BY A.M. DESCRIPTION	1/10/00 JLD 2/10/00 JLD 3/10/00 JLD	1/10/00 JLD 2/10/00 JLD 3/10/00 JLD	1/10/00 JLD 2/10/00 JLD 3/10/00 JLD	1/10/00 JLD 2/10/00 JLD 3/10/00 JLD	1/10/00 JLD 2/10/00 JLD 3/10/00 JLD	SHEET NO. 5 OF 10

FIGURE II-32

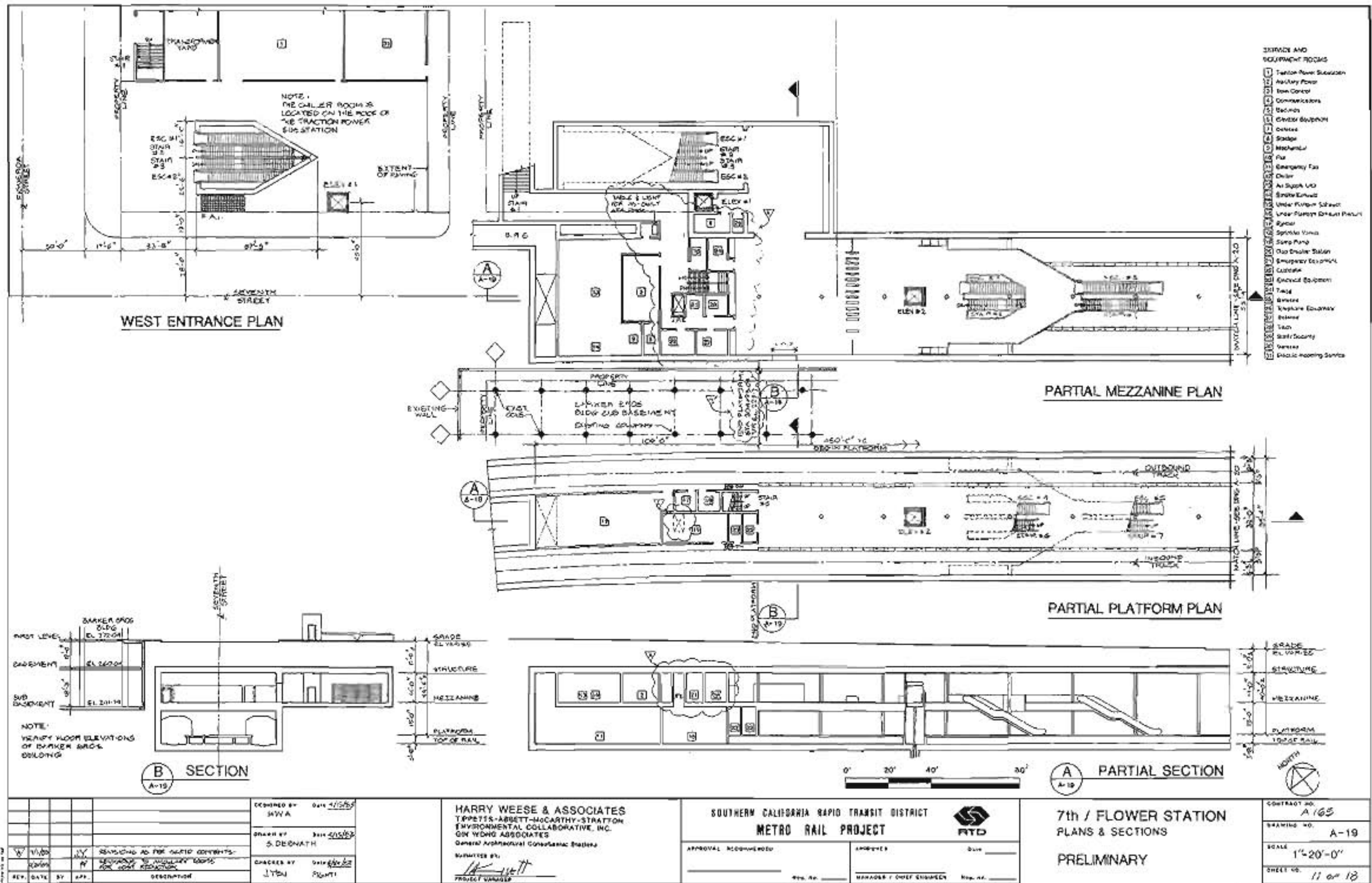

FIGURE II-34

WILSHIRE/ALVARADO STATION

Background

The Wilshire/Alvarado Station will be located off-street at mid-block between 7th Street and Wilshire Boulevard, extending from Bonnie Brae to Alvarado streets. This station is located in the Westlake area. MacArthur Park, a heavily used public space, is just across Alvarado street from the station site. The block facing along Alvarado and 7th streets contains low-rise retail buildings with several mid-rise office buildings located along Wilshire. The center of the block is primarily devoted to parking.

Station Site Design Parameters

The station will be constructed by the cut-and-cover method. As a result, the mid-block area will be cleared and could possibly be available for new development upon completion of station construction. Consideration may be given to the creation of a mid-block mall or pedestrian pathway from Alvarado to Westlake.

The station will also receive a significant number of passengers transferring from buses running on Alvarado. To facilitate this transfer movement a bus turnout lane is planned for the east side of Alvarado in front of the station. No special provisions are planned for long-term parking, however, a kiss-and-ride parking area will be located on the west side of Westlake Avenue.

Station Design Parameters

Patronage is projected to be high at this station. In response, the station has been designed with three entrances: one on each side of the west end of the station box and one on the east side of Westlake Avenue. To accommodate the three entrances, the station has been designed with two mezzanines. Patrons will move by escalator, stair, or elevator down to a mezzanine. After obtaining a fare card, they may pass through fare gates located on the mezzanine and proceed down to the platform level. Ancillary space will be provided at each end of the station and a double crossover track will be located at the east end of the station. A traction power substation will be located below grade over the crossover track.

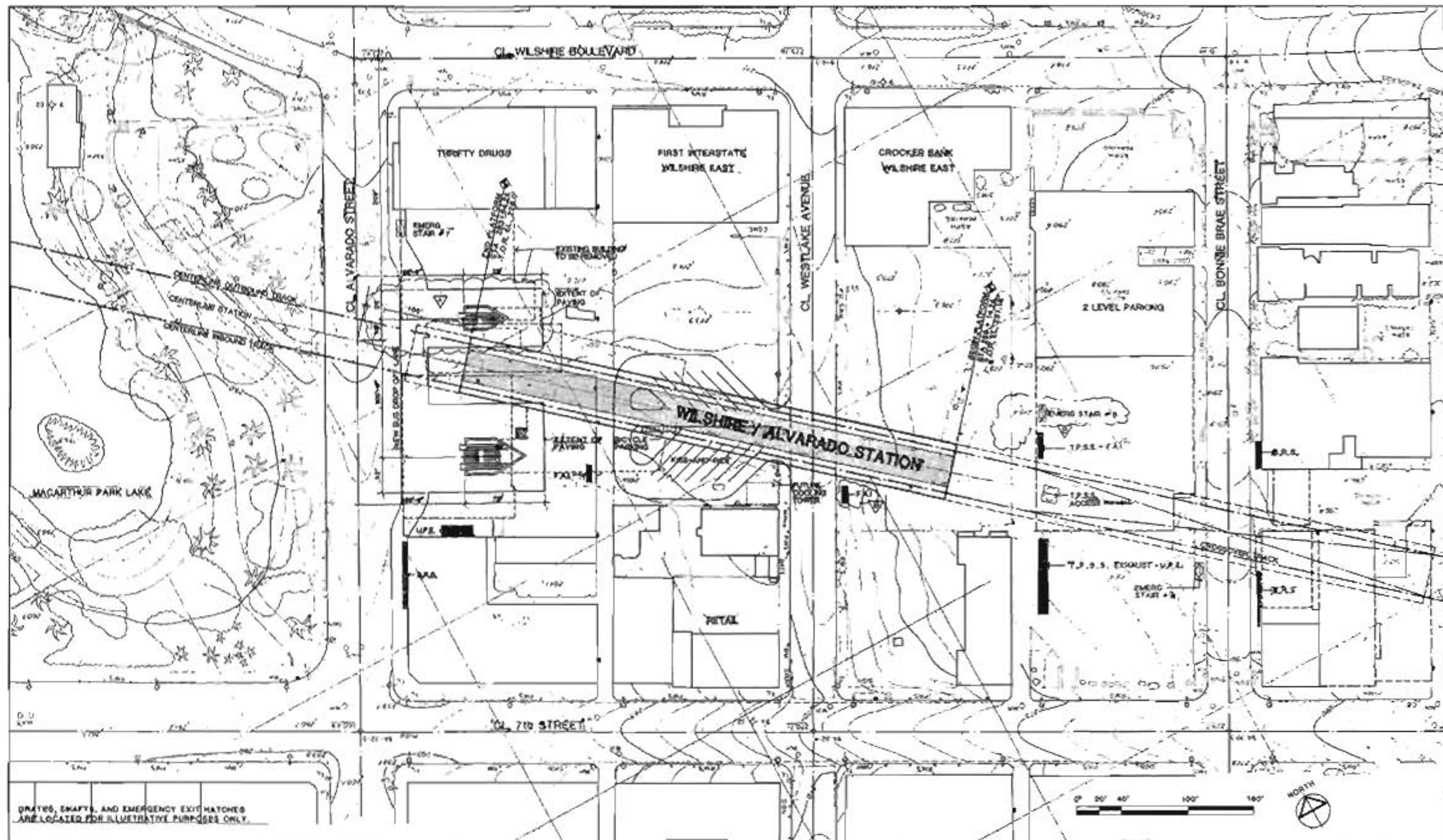

DRAFTS, SHAFTS, AND EMERGENCY EXIT MATCHES ARE LOCATED FOR ILLUSTRATIVE PURPOSES ONLY.		HARRY WEESE & ASSOCIATES TIPPETTS-ABBETT-McCARTHY-STANTON ENVIRONMENTAL COLLABORATIVE, INC. ON WONG ASSOCIATES Central Architectural Consultants, Division		SOUTHERN CALIFORNIA RAPID TRANSIT DISTRICT METRO RAIL PROJECT		WILSHIRE / ALVARADO STATION SITE PLAN PRELIMINARY		CONTRACT NO. A170 DRAWING NO. A-23 SCALE 1"=40'-0" SHEET NO. 36 of 48
DESIGNED BY HWA	DRAWN BY D.K.	CHECKED BY J.YEN	APPROVAL AUTHORIZED _____	APPROVED _____	MANAGER / CHIEF ENGINEER _____			
REVISIONS 1. J.Y. REVISION LOCATION OF EMERGENCY STAIR #8 TO CORNER EDGE 2. J.Y. REVISION TO CORNER EDGE 3. J.Y. REVISION TO CORNER EDGE 4. J.Y. REVISION TO CORNER EDGE	DATE 1/11/98	BY J.YEN	DATE 1/11/98	DATE _____	DATE _____			

FIGURE II-36

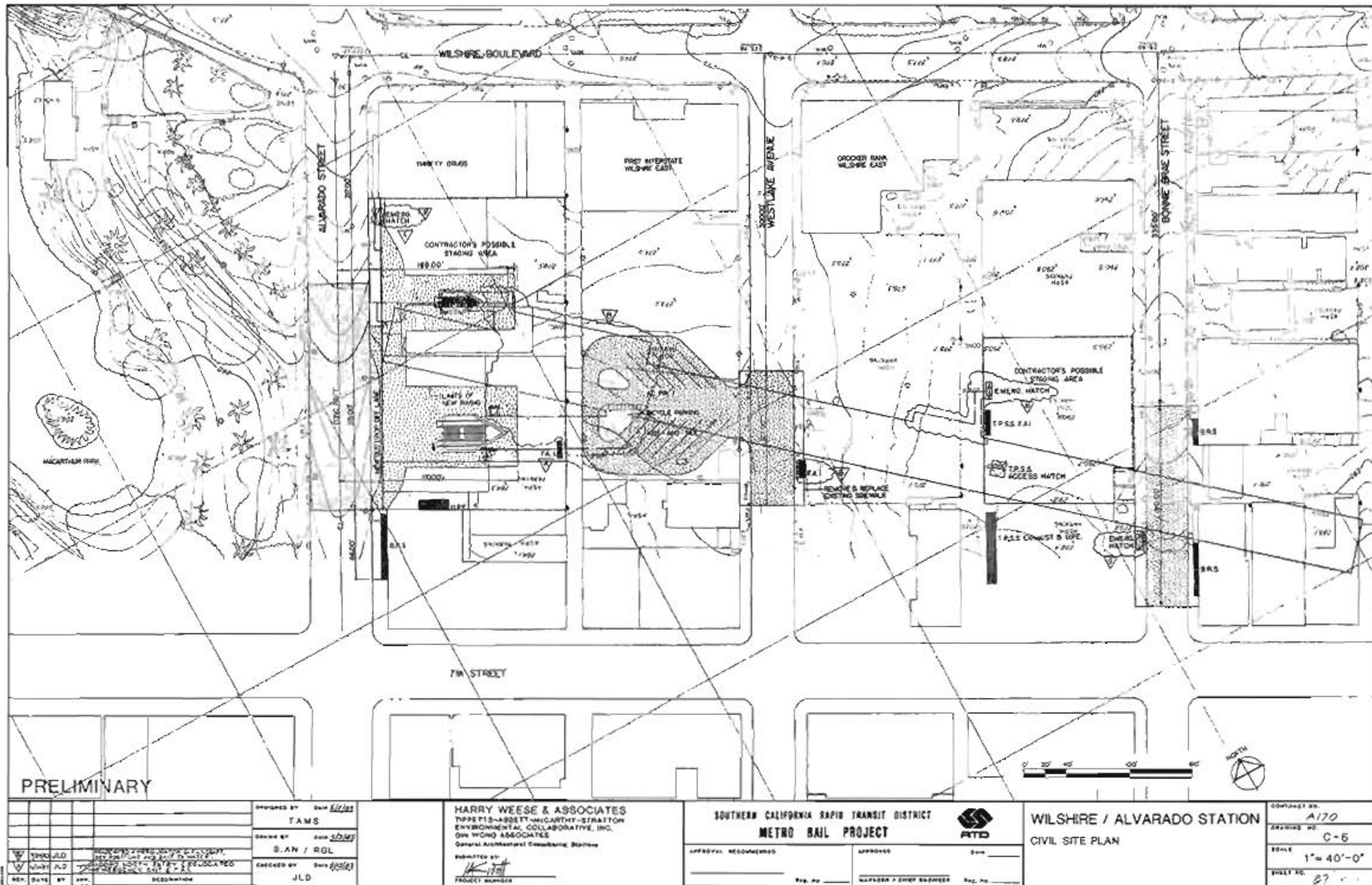

PRELIMINARY

DESIGNED BY: <i>DAK</i> TAMS		HARRY WEESE & ASSOCIATES TOPPETS-ABEY-McCARTHY-STRATTON ENVIRONMENTAL COLLABORATIVE, INC. GUY WONG ASSOCIATES General Architectural Consultant Station	SOUTHERN CALIFORNIA RAPID TRANSIT DISTRICT METRO RAIL PROJECT			WILSHIRE / ALVARADO STATION CIVIL SITE PLAN		CONTRACT NO. <i>A170</i>	
CHECKED BY: <i>DAK</i> S.A.N / RGL			APPROVAL RECOMMENDED: _____ DATE: _____ APPROVED: _____ DATE: _____ <small>REG. NO. _____ NATIONAL / CHIEF ENGINEER REG. NO. _____</small>			SCALE: 1" = 40'-0"		SHEET NO. <i>87</i>	
REV. DATE BY APP. DESCRIPTION			SUBMITTED BY: <i>K</i> PROJECT MANAGER						

FIGURE II-37

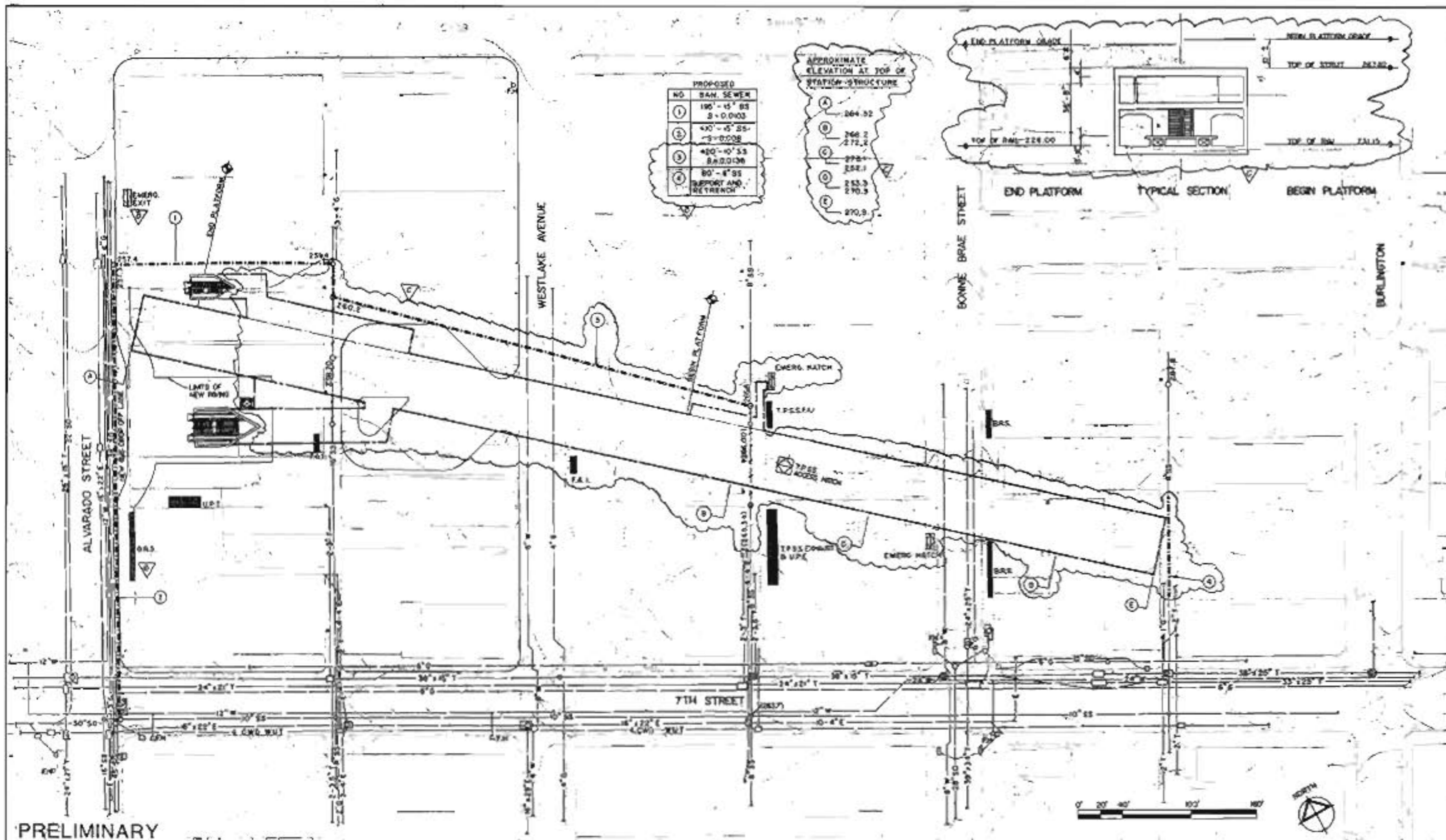

DESIGNED BY: TAMS DRAWN BY: RBL (S.A.M.) CHECKED BY: JLD		HARRY WEISE & ASSOCIATES TIPPETT-ABBEY-McCARTHY-STANTON ENVIRONMENTAL COLLABORATIVE, INC. CIVIL WORK ASSOCIATES General Architectural Consultants, Planners SUBMITTED BY: <i>[Signature]</i> PROJECT NUMBER:		SOUTHERN CALIFORNIA RAPID TRANSIT DISTRICT METRO RAIL PROJECT APPROVAL: _____ REGISTERED PROFESSIONAL ENGINEER		 WILSHIRE / ALVARADO STATION UTILITY PLAN REARRANGEMENT CONTRACT NO. A170 DRAWING NO. U-6 SCALE 1" = 40'-0" SHEET NO. 28 OF 48	
---	--	---	--	--	--	--	--

FIGURE II-38

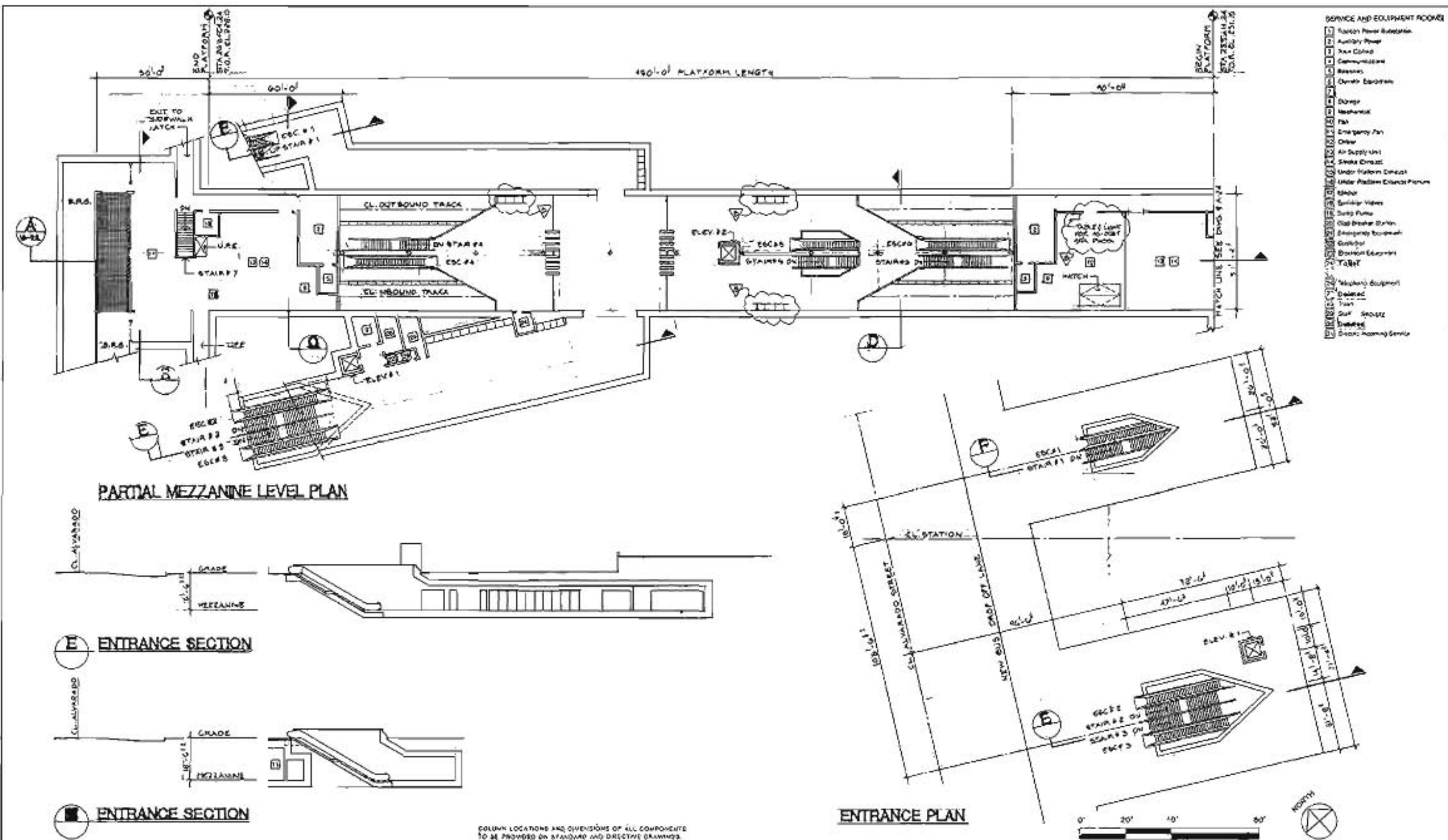

- SERVICE AND EQUIPMENT ROOMS**
- ⊠ Traction Power Substation
 - ⊠ Auxiliary Power
 - ⊠ Train Control
 - ⊠ Communications
 - ⊠ Restrooms
 - ⊠ Control Equipment
 - ⊠ Storage
 - ⊠ Mechanical
 - ⊠ Fan
 - ⊠ Emergency Fan
 - ⊠ Other
 - ⊠ Air Supply Unit
 - ⊠ Smoke Exhaust
 - ⊠ Under Platform Exhaust
 - ⊠ Under Platform Exhaust Plenum
 - ⊠ Escalator
 - ⊠ Escalator Vests
 - ⊠ Stair Pumps
 - ⊠ Gas Detector Station
 - ⊠ Emergency Broadcast
 - ⊠ Control
 - ⊠ Downfall Equipment
 - ⊠ TOBET
 - ⊠ Weighing Equipment
 - ⊠ Deleted
 - ⊠ Trash
 - ⊠ Surf Storage
 - ⊠ Deleted
 - ⊠ Other: Naming Service

COLUMN LOCATIONS AND DIMENSIONS OF ALL COMPONENTS TO BE PROVIDED ON STANDARD AND DETAIL DRAWINGS.

REV.	DATE	BY	APP.	DESCRIPTION
01	11/14/95	JK		REVISIONS AS PER NORTH COMMENTS.
02	11/14/95	B.R.		ENTRY ADDED AT NORTH SIDE OF STATION.
03	05/14/96	JK		REVISIONS TO ANCILLARY ROOMS FOR COST REDUCTION.

DESIGNED BY	DATE	11-10-95
H.W.A.		
DRAWN BY	DATE	5-31-96
B.R.		
CHECKED BY	DATE	5-31-96
J.YEN	PROJECT	

HARRY WESE & ASSOCIATES
 TIPPETTS-ABBETT-McCARTHY-STRATTON
 ENVIRONMENTAL COLLABORATIVE, INC.
 GIN WONG ASSOCIATES
 General Architectural Consultants Stations

PROJECT NO. _____
 PROJECT MANAGER

SOUTHERN CALIFORNIA RAPID TRANSIT DISTRICT
METRO RAIL PROJECT

APPROVAL: RECOMMENDED _____ DATE _____
 APPROVED _____ DATE _____
 MANAGER / SHEET ENGINEER _____ DATE _____

WILSHIRE / ALVARADO STATION
 PLANS AND SECTIONS
 PRELIMINARY

CONTRACT NO. A170
 DRAWING NO. A-22
 SCALE 1"=20'-0"
 SHEET NO. 39 OF 48

FIGURE II-39

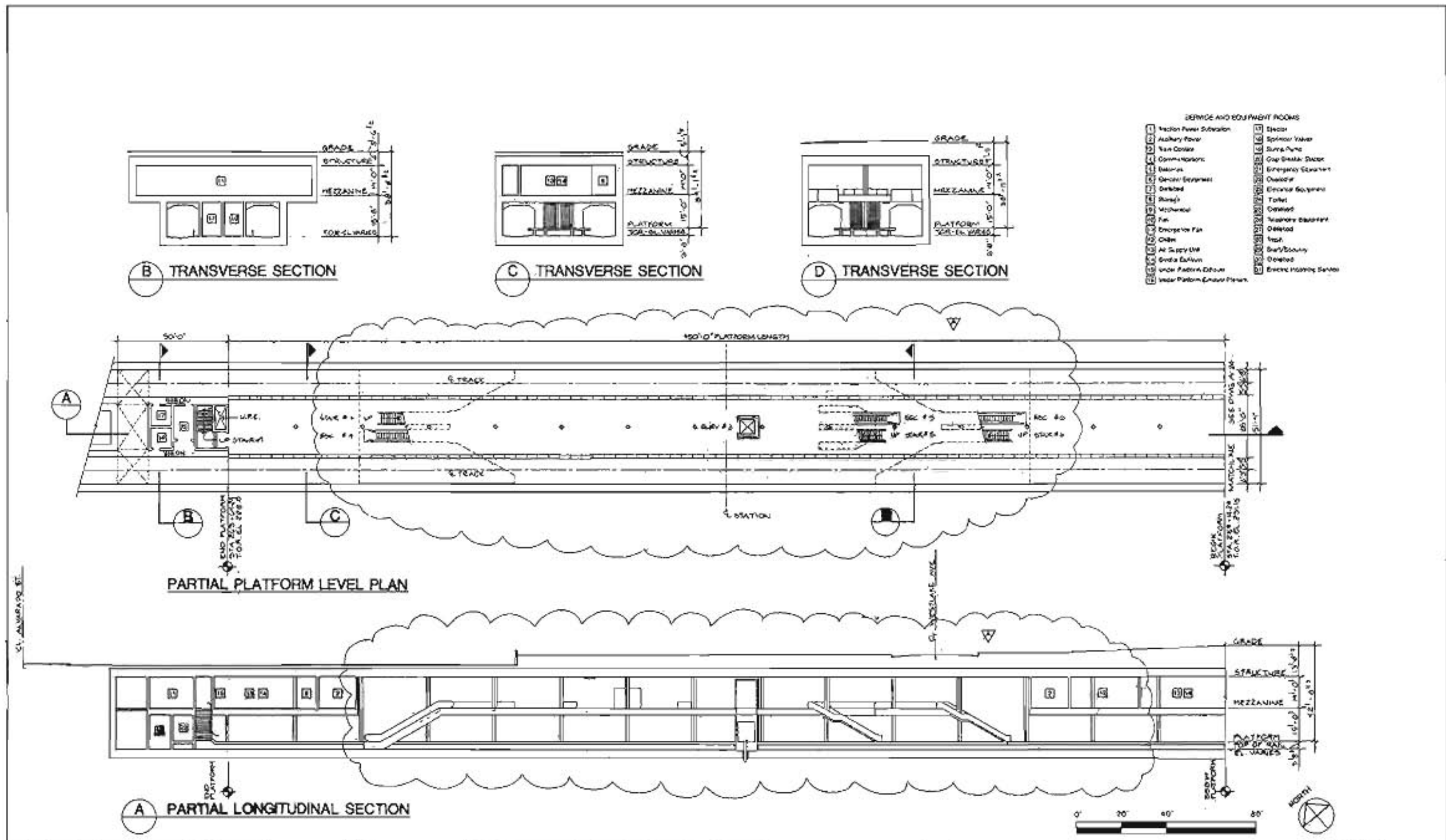

DESIGNED BY HWA DATE 5/1/83		HARRY WEISE & ASSOCIATES TIPPETTS-ABBETT-McCARTHY-STRATTON ENVIRONMENTAL COLLABORATIVE, INC. QIN WONG ASSOCIATES General Architectural Consultant Station	SOUTHERN CALIFORNIA RAPID TRANSIT DISTRICT METRO RAIL PROJECT		WILSHIRE/ALVARADO STATION PLANS AND SECTIONS PRELIMINARY	CONTRACT NO. A170
DRAWN BY B.K. DATE 5/1/83			APPROVAL RECOMMENDED APPROVED MANAGER / CHIEF ENGINEER			DRAWING NO.
CHECKED BY J.T.H. DATE 5/1/83		AUTHORIZED BY 	SCALE 1"=20'-0"		SHEET NO. 40 of 48	

FIGURE II-40

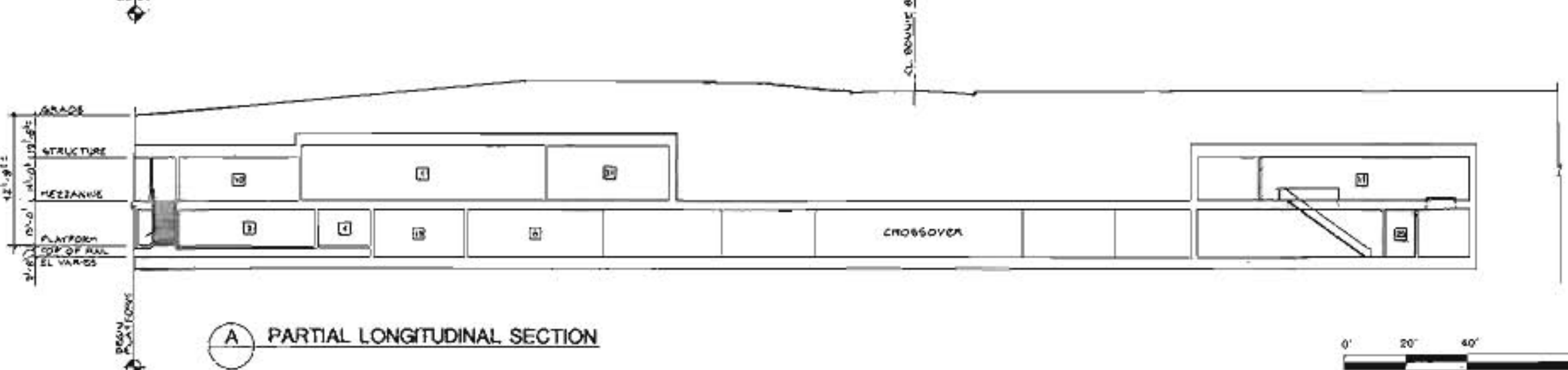
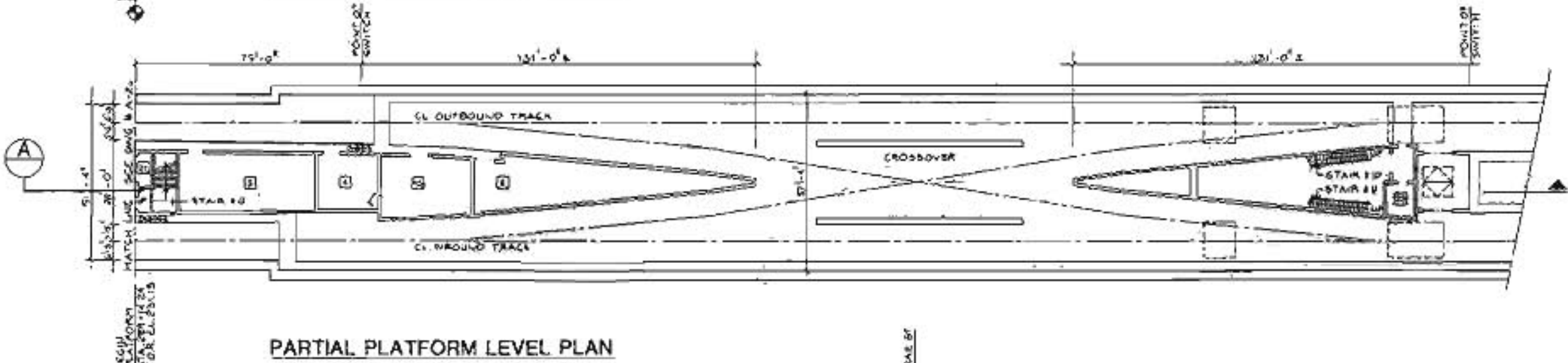
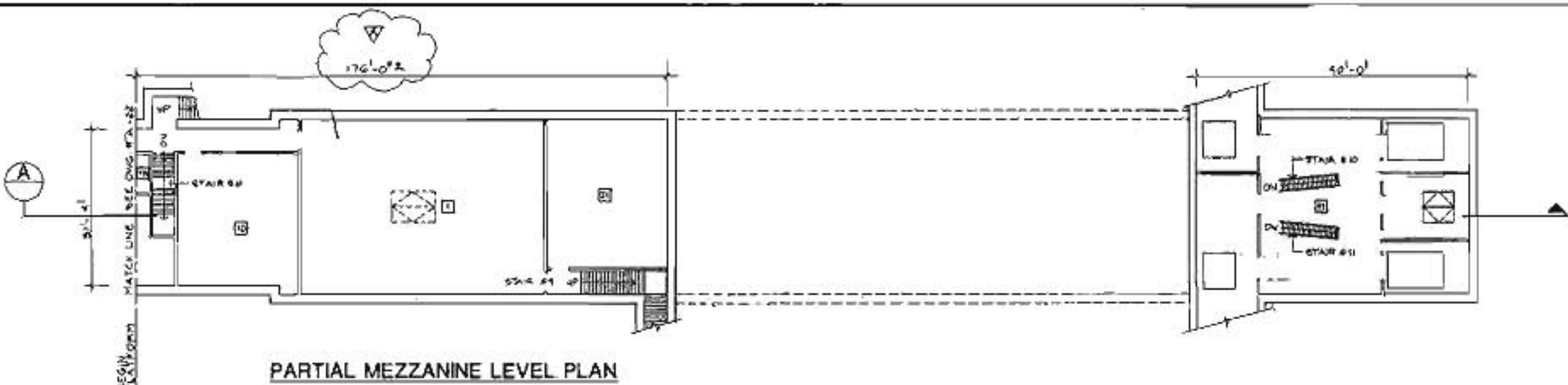

- SERVICE AND EQUIPMENT ROOMS**
- Friction Power Substation
 - Auxiliary Power
 - Track Control
 - Communications
 - Signaling
 - Detector Equipment
 - Storage
 - Mechanical
 - Bus
 - Emergency Per. Center
 - Air Supply Unit
 - Smoke Exhaust
 - Under Platform Exhaust
 - Under Platform Exhaust Perimeter
 - Escaper
 - Sprinkler Valves
 - Surge Tank
 - Gate Encoder Station
 - Emergency Equipment
 - Control
 - Detector Equipment
 - COAGS
 - Relays
 - Telephone Room
 - Trash
 - Bus / Storage
 - Electric Incoming Service

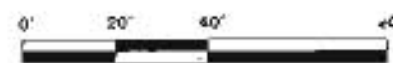

DESIGNED BY: HWA DRAWN BY: D.K. CHECKED BY: JYB DATE: 5/13/03		HARRY WEESE & ASSOCIATES TIPPETTS-ABBETT-McGARTHY-STRAITON ENVIRONMENTAL COLLABORATIVE, INC. GIN WONG ASSOCIATES General Architectural Consulting Stations PROJECT MANAGER		SOUTHERN CALIFORNIA RAPID TRANSIT DISTRICT METRO RAIL PROJECT APPROVAL RECOMMENDED: _____ APPROVED: _____ DATE: _____ MANAGER / CHIEF ENGINEER		WILSHIRE / ALVARADO STATION PLANS AND SECTIONS PRELIMINARY CONTRACT NO. A170 DRAWING NO. A-22 SCALE: 1"=20'-0" SHEET NO. 41 of 48	
W. W. WESE JY. YOUNG JY. YOUNG	JY. YOUNG JY. YOUNG	JY. YOUNG JY. YOUNG	JY. YOUNG JY. YOUNG	JY. YOUNG JY. YOUNG	JY. YOUNG JY. YOUNG	JY. YOUNG JY. YOUNG	JY. YOUNG JY. YOUNG

FIGURE II-41

WILSHIRE/VERMONT STATION

Background

The Wilshire/Vermont Station will be located off-street at mid-block between Wilshire Boulevard and 6th Street straddling Vermont Avenue. The block facings in the immediate area of the station have primarily office and retail development. Development along Wilshire includes some high-rise structures; low-rise development predominates along the north-south streets. The surrounding area is primarily residential. A Bank of America branch is located adjacent to the station on the northeast corner of Wilshire and Vermont and a service station is located on the other adjacent corner. Bullock's Wilshire, a historic landmark, is located nearby on Wilshire. The mid-block area, which will be impacted the most by station construction, is primarily used for parking. The Vermont bus lines that serve the station location have one of the highest patronage levels in the city.

Station Site Design Parameters

A major factor considered in the site design for this station is the transit interface between bus and Metro Rail. Some buses will be terminating at this location while others will be picking up and dropping off passengers and continuing on. It is planned for all buses continuing in service to load and unload in bus turnout lanes located on each side of Vermont, each adjacent to a station entry. Bus bays for terminating coaches will be located off-street just north of the east station entry. Bus layover spaces (e.g., spaces where a bus can be parked until it is time to start its next run) will also be provided. In addition, a bus turnout lane is planned for the south side of 6th Street just to the west of Vermont to serve buses running on 6th Street.

A small number of kiss-and-ride parking spaces are also planned for the site. The station entries will be oriented toward Wilshire, the direction of the major pedestrian flow. The location of the station entries will offer strong potential for future adjacent and air-rights development.

Station Design Parameters

The station is planned with two mezzanines, one at each end of the station. To facilitate the bus-rail transfer, two entries are planned, one on each side of Vermont. Each mezzanine will have stairs and escalators at each end connecting to a center platform. The entrance on the east side of Vermont (adjacent to the off-street bus area) is the primary station entrance and will have an elevator from the surface to the mezzanine level to provide handicapped access. A second elevator will run from the paid zone of the mezzanine down to the center platform. Ancillary space will be provided at each end of the station. A traction power substation will be located at grade adjacent to the off-street bus facility.

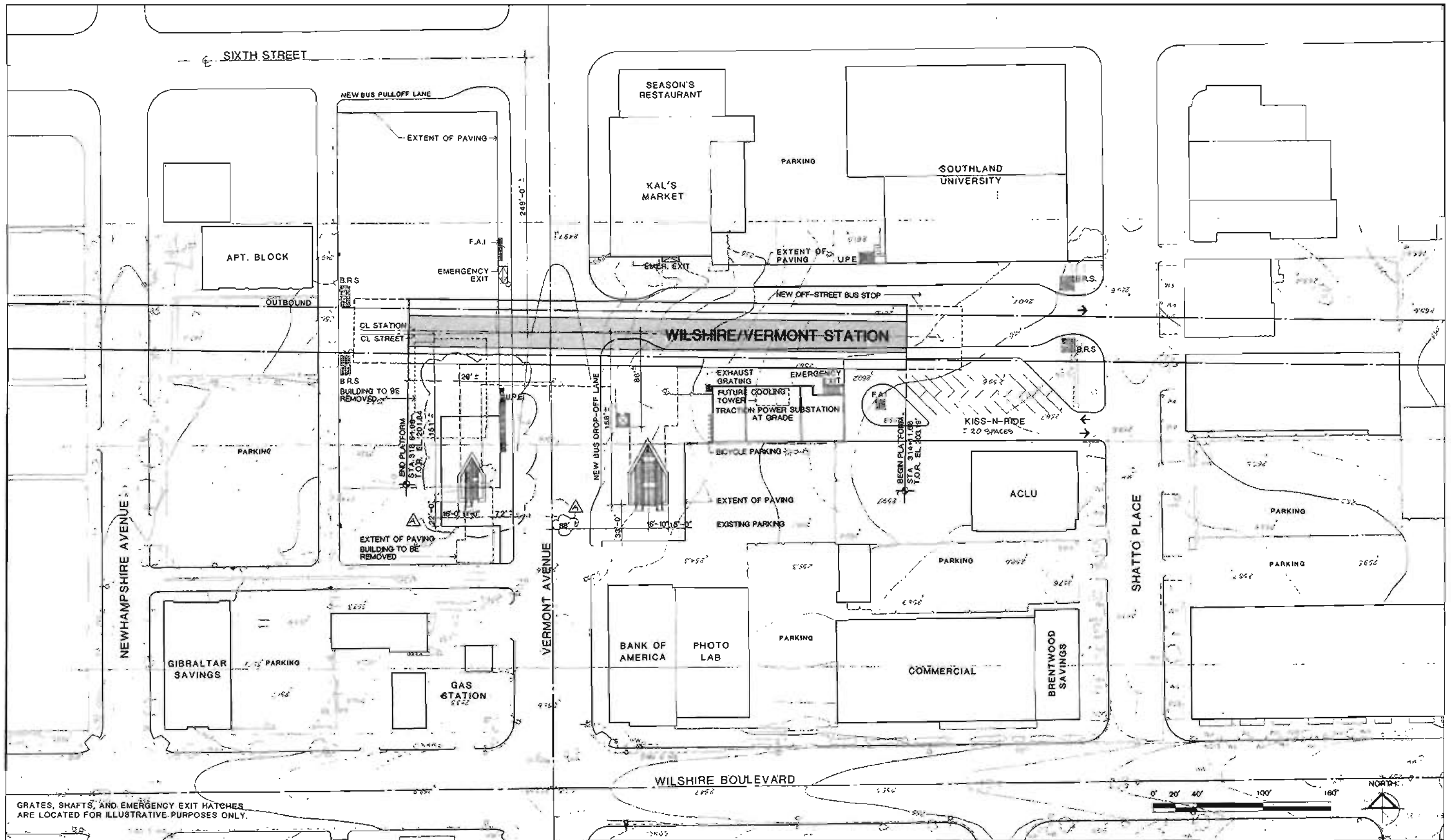

GRATES, SHAFTS, AND EMERGENCY EXIT HATCHES ARE LOCATED FOR ILLUSTRATIVE PURPOSES ONLY.

REV	DATE	BY	APP	DESCRIPTION
1	12/21/03	J.Y.		ENTRY ADDED ON WEST SIDE OF VERMONT AVE
2	1/26/04	J.Y.		REVISIONS TO AUXILIARY ROOMS FOR COST REDUCTION
3	2/11/04	J.Y.		EXISTING DRIVE IS TO THE EAST
4	2/11/04	J.Y.		ENTRY MOVED TO EAST OF VERMONT AVE

DESIGNED BY HWA	DATE 12/21/03
DRAWN BY S. DEBALATH A. SANDOZ M. HOWER	DATE 12/21/03
CHECKED BY J. SW	DATE 1/26/04

HARRY WEESE & ASSOCIATES
 TIPPETTS-ABBETT-McCARTHY-STRATTON
 ENVIRONMENTAL COLLABORATIVE, INC.
 GIN WONG ASSOCIATES
 General Architectural Consultants: Stations

SUBMITTED BY:
[Signature]
 PROJECT MANAGER

SOUTHERN CALIFORNIA RAPID TRANSIT DISTRICT
METRO RAIL PROJECT

APPROVAL RECOMMENDED: _____
 APPROVED: _____
 MANAGER / CHIEF ENGINEER

WILSHIRE/VERMONT STATION
 SITE PLAN

PRELIMINARY

CONTRACT NO.	A195
DRAWING NO.	A-26
SCALE	1" = 40'-0"
SHEET NO.	2 OF 17

FIGURE II-42

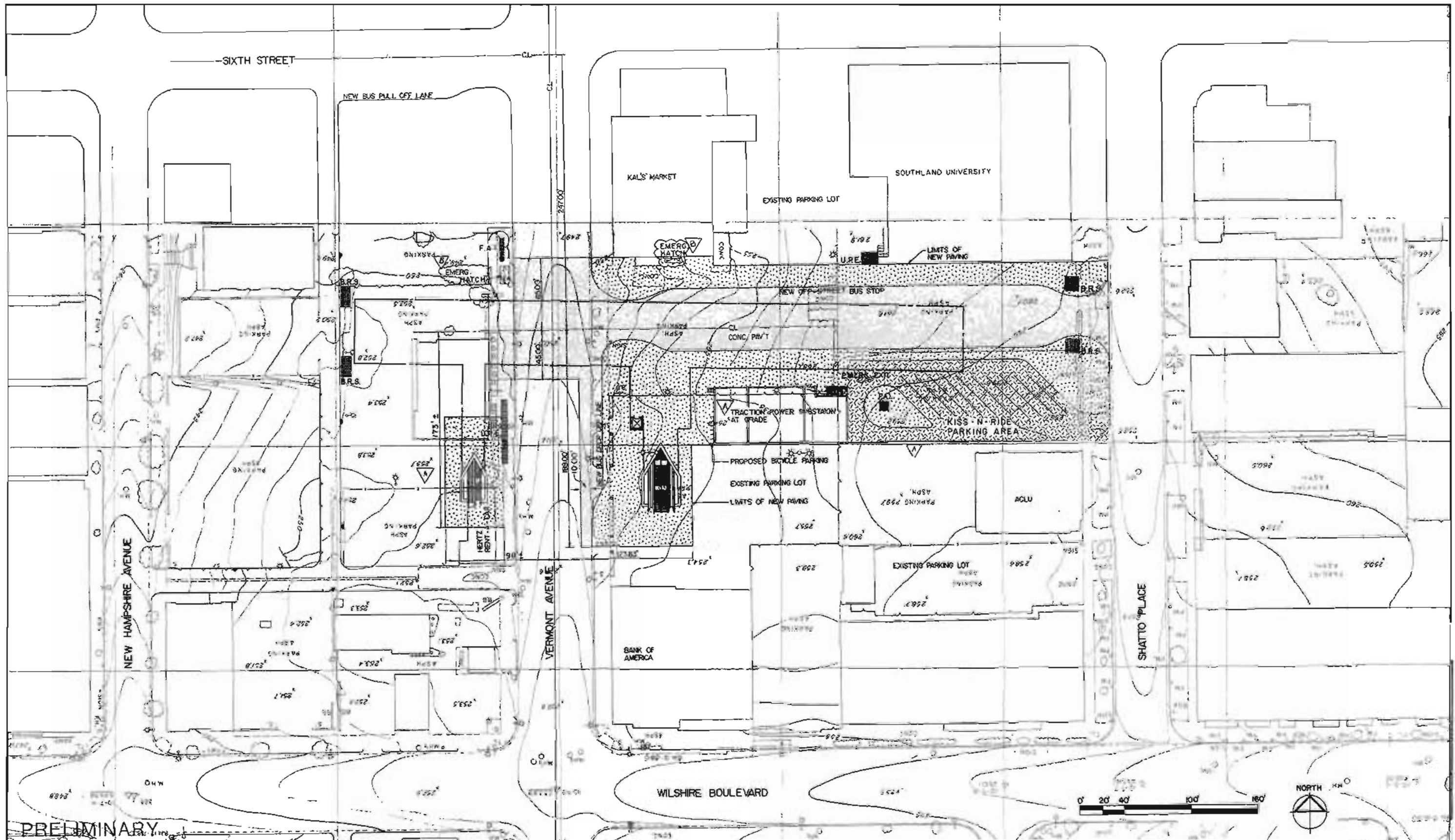

DESIGNED BY DATE <i>5/12/83</i> TAMS		HARRY WEESE & ASSOCIATES TIPPETTS-ABBETT-McCARTHY-STRATTON ENVIRONMENTAL COLLABORATIVE, INC. GIN WONG ASSOCIATES General Architectural-Consultants; Stollons SUBMITTED BY: <i>[Signature]</i> PROJECT MANAGER	SOUTHERN CALIFORNIA RAPID TRANSIT DISTRICT METRO RAIL PROJECT		WILSHIRE/VERMONT STATION CIVIL SITE PLAN	CONTRACT NO. <i>A195</i>
DRAWN BY DATE <i>5/12/83</i> S.A.N / RGL			APPROVAL RECOMMENDED _____ APPROVED _____ DATE _____ _____ MANAGER / CHIEF ENGINEER _____			DRAWING NO. <i>C-7</i>
CHECKED BY DATE <i>5/12/83</i> JLD						SCALE <i>1" = 40'-0"</i>
REV. DATE BY APP. DESCRIPTION						SHEET NO. <i>9 OF 17</i>

FIGURE II-43

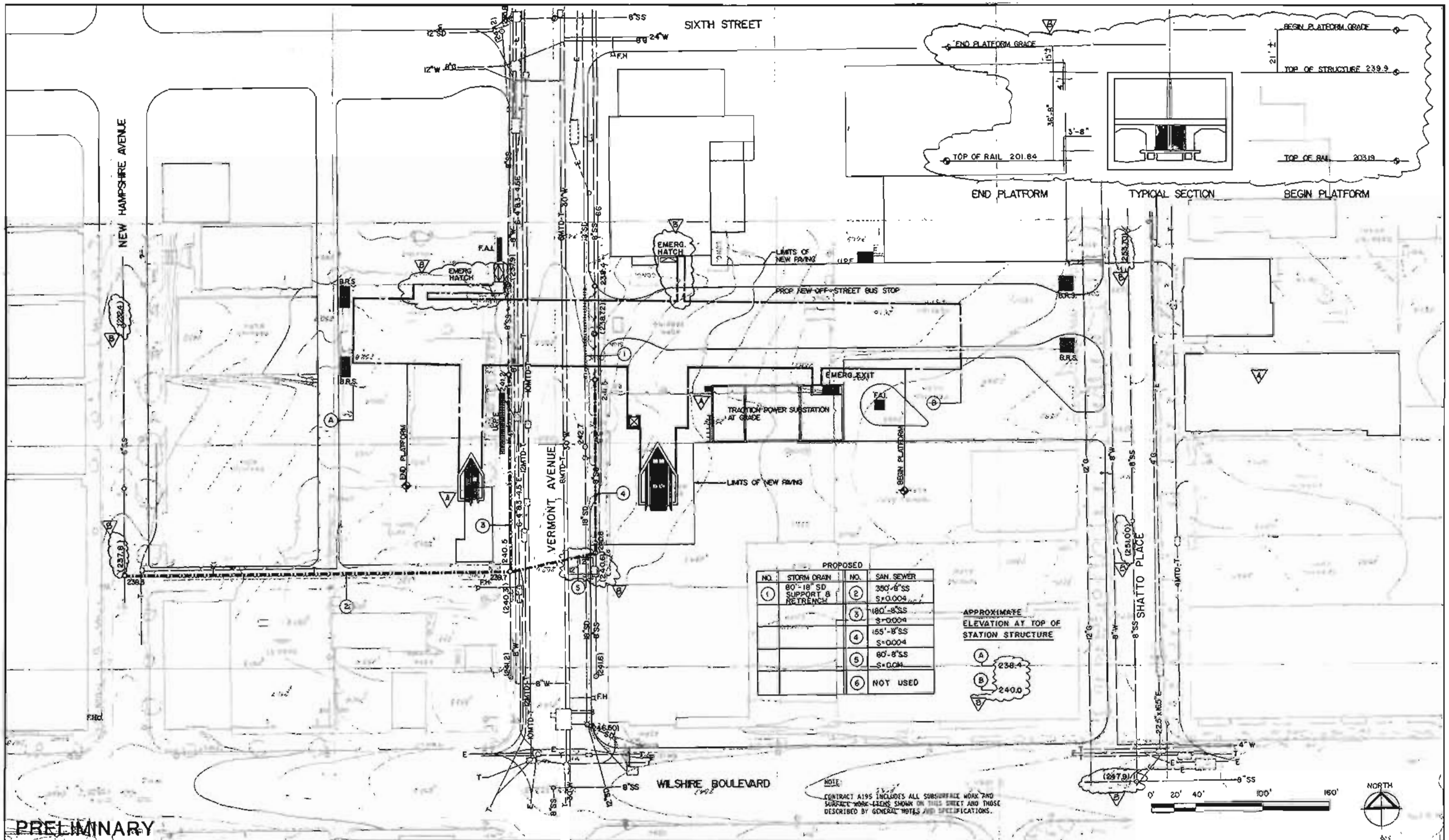

PRELIMINARY		DESIGNED BY DATE <i>6/2/13</i>	HARRY WEESE & ASSOCIATES TIPPETTS-ABBETT-McCARTHY-STRATTON ENVIRONMENTAL COLLABORATIVE, INC. GIN WONG ASSOCIATES General Architectural Consultants Stations	SOUTHERN CALIFORNIA RAPID TRANSIT DISTRICT METRO RAIL PROJECT		WILSHIRE/VERMONT STATION UTILITY PLAN REARRANGEMENT	CONTRACT NO. <i>A195</i>
		DRAWN BY DATE <i>5/3/13</i> RGL / S.A.N.		CHECKED BY DATE <i>5/13/13</i> JLD	APPROVAL RECOMMENDED _____		APPROVED DATE _____ _____ MANAGER / CHIEF ENGINEER
REV.	DATE	BY	APP.	DESCRIPTION	SCALE <i>1" = 40'-0"</i> SHEET NO. <i>10 OF 17</i>		

FIGURE II-44

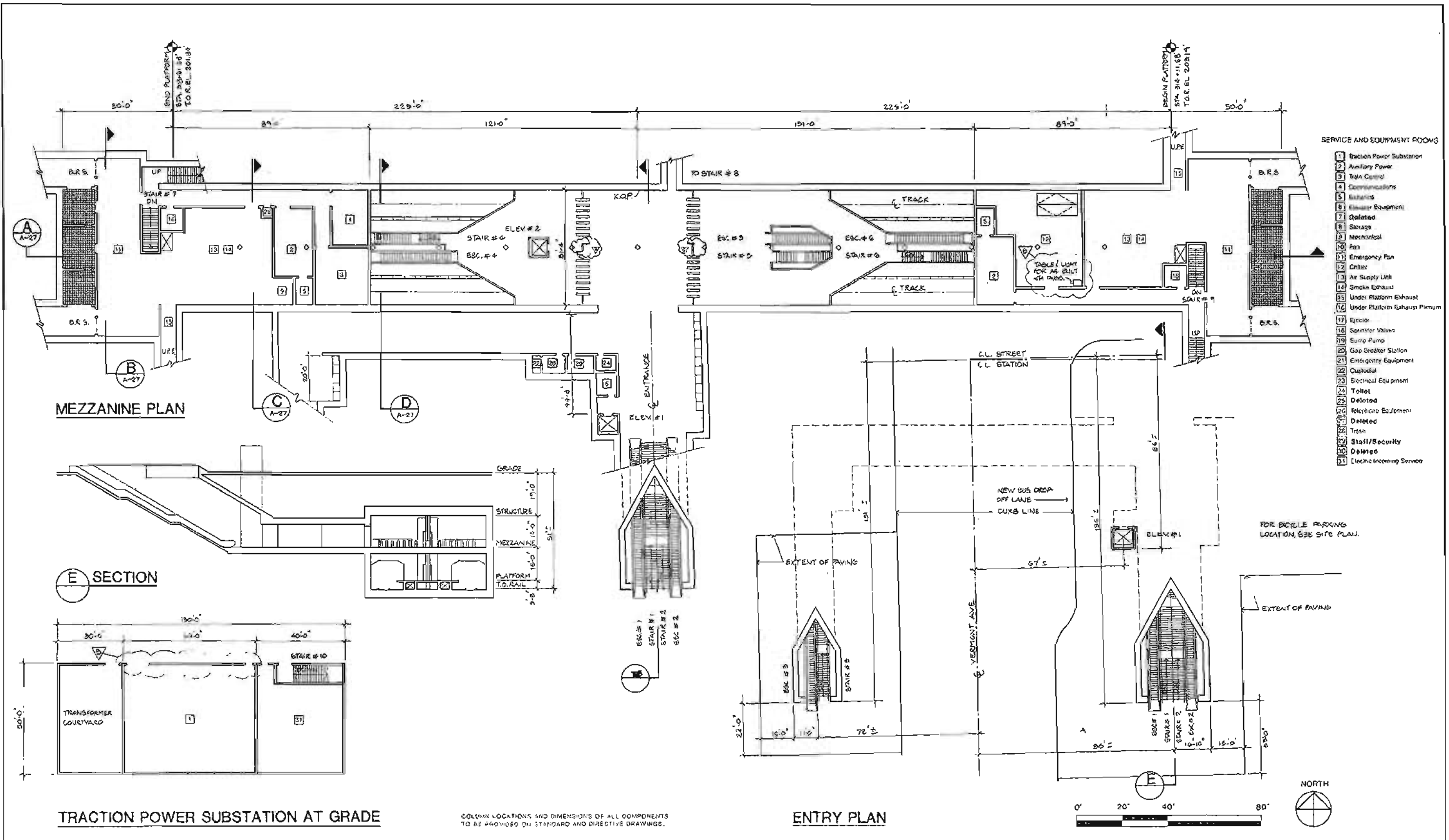

COLUMN LOCATIONS AND DIMENSIONS OF ALL COMPONENTS TO BE PROVIDED ON STANDARD AND DIRECTIVE DRAWINGS.

REV.	DATE	BY	APP.	DESCRIPTION
1/1/83		J.V.		REVISIONS AS PER SCETD COMMENTS
2/2/83		J.V.		ENTRY ADDED ON WEST SIDE OF VERMONT
3/2/83		J.V.		REVISIONS TO AUXILIARY ROOMS FOR SCET DESIGN

DESIGNED BY	DATE	5-26-83
HWA		
DRAWN BY	DATE	5-26-83
M. HOMER		
CHECKED BY	DATE	5-26-83
J.VEN.	FIGOTT	

HARRY WESE & ASSOCIATES
 TIPPETTS-ABBETT-McCARTHY-STRATTON
 ENVIRONMENTAL COLLABORATIVE, INC.
 GIN WONG ASSOCIATES
 General Architectural Consultants: Stations
 SUBMITTED BY:
[Signature]
 PROJECT MANAGER

SOUTHERN CALIFORNIA RAPID TRANSIT DISTRICT
METRO RAIL PROJECT

APPROVAL RECOMMENDED: _____
 APPROVED: _____
 MANAGER / CHIEF ENGINEER

WILSHIRE/VERMONT STATION
 PLANS & SECTIONS
PRELIMINARY

CONTRACT NO.	A195
DRAWING NO.	A-28
SCALE	1"=20'0"
SHEET NO.	11 OF 17

FIGURE II-45

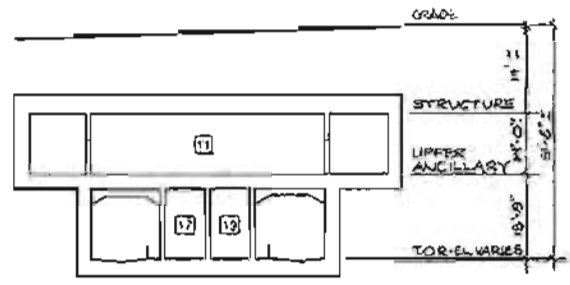

B TRANSVERSE SECTION

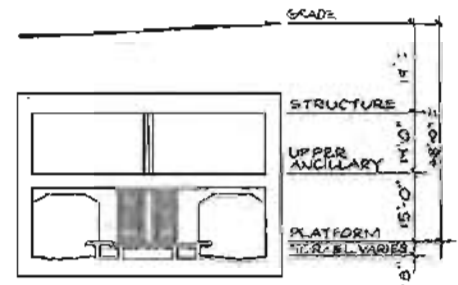

C TRANSVERSE SECTION

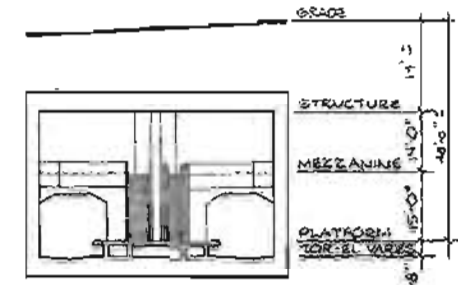

D TRANSVERSE SECTION

- SERVICE AND EQUIPMENT ROOMS**
- | | | | |
|----|-------------------------------|----|---------------------------|
| 1 | Traction Power Substation | 17 | Electrical |
| 2 | Auxiliary Power | 18 | Sprinkler Valves |
| 3 | Train Control | 19 | Sump Pump |
| 4 | Communications | 20 | Gap Breaker Station |
| 5 | Batteries | 21 | Emergency Equipment |
| 6 | Elevator Equipment | 22 | Customist |
| 7 | Deleted | 23 | Electrical Equipment |
| 8 | Storage | 24 | Token |
| 9 | Mechanical | 25 | Deleted |
| 10 | Fan | 26 | Telephone Equipment |
| 11 | Emergency Fan | 27 | Deleted |
| 12 | Chiller | 28 | Trust |
| 13 | Air Supply Unit | 29 | Staff/Security |
| 14 | Smoke Exhaust | 30 | Deleted |
| 15 | Under Platform Exhaust | 31 | Electric Incoming Service |
| 16 | Under Platform Exhaust Plenum | | |

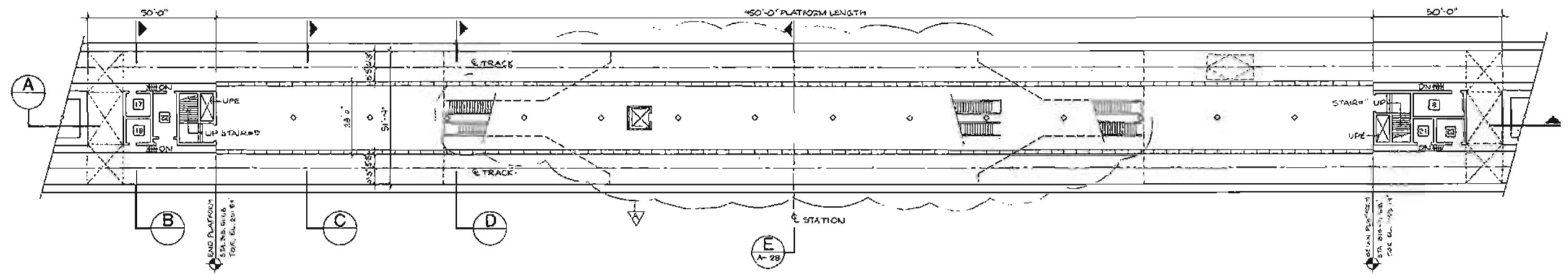

PLATFORM PLAN

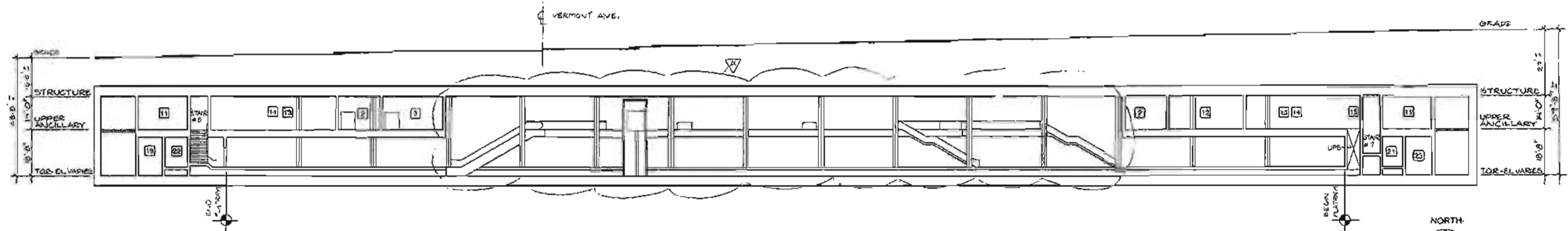

A LONGITUDINAL SECTION

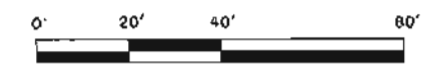

<table border="1"> <tr><th>REV.</th><th>DATE</th><th>BY</th><th>APP.</th><th>DESCRIPTION</th></tr> <tr><td> </td><td> </td><td> </td><td> </td><td> </td></tr> <tr><td> </td><td> </td><td> </td><td> </td><td> </td></tr> <tr><td> </td><td> </td><td> </td><td> </td><td> </td></tr> </table>	REV.	DATE	BY	APP.	DESCRIPTION																DESIGNED BY: Date 11/15/05 - NA DRAWN BY: Date 12/26/05 M. HOMER CHECKED BY: Date 1/13/06 P. BARKS	HARRY WEESE & ASSOCIATES TIPPETTS-ABBETT-McCARTHY-STRATTON ENVIRONMENTAL COLLABORATIVE, INC. GIN WONG ASSOCIATES General Architectural Consultants: Stations SUBMITTED BY: PROJECT MANAGER	SOUTHERN CALIFORNIA RAPID TRANSIT DISTRICT METRO RAIL PROJECT APPROVAL RECOMMENDED: _____ APPROVED: _____ MANAGER / CHIEF ENGINEER	WILSHIRE/VERMONT STATION PLATFORM PLANS & SECTIONS PRELIMINARY	CONTRACT NO. A195 DRAWING NO. A-27 SCALE 1"=20'-0" SHEET NO. 12 of 17
	REV.	DATE	BY	APP.	DESCRIPTION																				

FIGURE II-46

WILSHIRE/NORMANDIE STATION

Background

The Wilshire/Normandie Station will be located under Wilshire Boulevard between Ardmore and Normandie streets. A number of high-rise office buildings are located along Wilshire near the station location. In addition, two major hotels are close by. The Wilshire Hyatt Hotel is immediately adjacent to the station and the Ambassador Hotel is one block away. Areas to the north and south of Wilshire are residential in character. The Ambassador Hotel, the Wilshire Christian Church (on the northeast corner of Wilshire and Normandie), and the Brown Derby are historic landmarks.

Several sites fronting on Wilshire are being considered for new development. A six-story office building is planned for the site adjacent to the Glendale Federal Bank and the owners of the Ambassador Hotel are considering the development of the area in front of the hotel. There have also been plans for developing the Brown Derby site.

Irolo Street next to the Glendale Federal Bank is little used and at the request of the adjacent landowners is under consideration for vacation by the City of Los Angeles.

Station Site Design Parameters

Major utilities passing through the intersection of Normandie and Wilshire have limited the opportunity to locate an entrance east of Normandie. West of Normandie the right-of-way of Irolo Street offers the opportunity to locate the required entry on public land not needed for other transportation purposes. The entry will, to the extent possible, be designed and located to complement the proposed development on the adjacent site. Because of the bend in Normandie, southbound buses will need a turnout lane near the intersection of Normandie and Irolo. This will improve the flow of traffic on Normandie and will be convenient for transferring passengers.

The feasibility of locating a station entrance on the northwest corner of Normandie and Wilshire (presently occupied by the Hyatt Conference Center) was investigated and found to be difficult to design and expensive to construct; it nevertheless remains an option for future development.

Station Design Parameters

Major utility conflicts have been avoided by locating the station platform west of Normandie. The strong desire to locate the station entrance close to Normandie to facilitate bus transfer and pedestrian access led to the station being designed with an end mezzanine, with the entry located in Irolo Street. As indicated above, a second entry onto this mezzanine is possible but the moderate patronage projected for this station suggests that it will not be necessary. Ancillary space will be provided at each end of the station. A traction power substation is not required at this location.

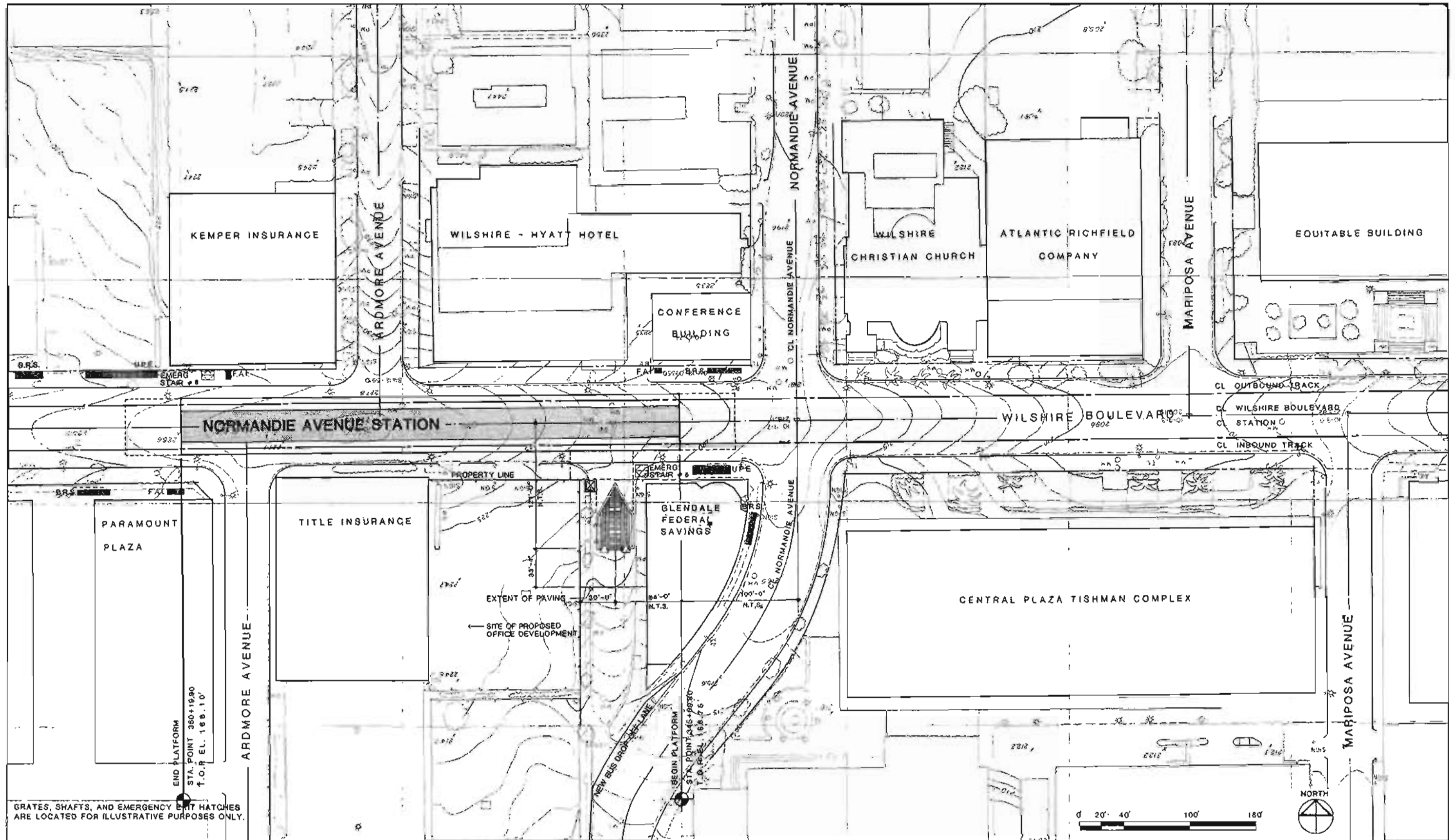

REV.	DATE	BY	APP.	DESCRIPTION
07/22/83		NY		REVISIONS TO ANCILLARY ROOMS FOR COST REDUCTIONS

DESIGNED BY
HWA

DRAWN BY
K. LIM
A. SWIDER

CHECKED BY
R. FIGHT / J. YEN

HARRY WEESE & ASSOCIATES
TIPPETT'S-ABBETT-McCARTHY-STRATTON
ENVIRONMENTAL COLLABORATIVE, INC.
GIN WONG ASSOCIATES
General Architectural Consultants: Stations

SUBMITTED BY:
[Signature]
PROJECT MANAGER

SOUTHERN CALIFORNIA RAPID TRANSIT DISTRICT
METRO RAIL PROJECT

APPROVAL RECOMMENDED

MANAGER / CHIEF ENGINEER

APPROVED

MANAGER / CHIEF ENGINEER

DATE

MANAGER / CHIEF ENGINEER

WILSHIRE/NORMANDIE STATION
SITE PLAN

PRELIMINARY

CONTRACT NO.
A220

DRAWING NO.
A-28

SCALE
1" = 40'-0"

SHEET NO.
44 OF 63

FIGURE II-47

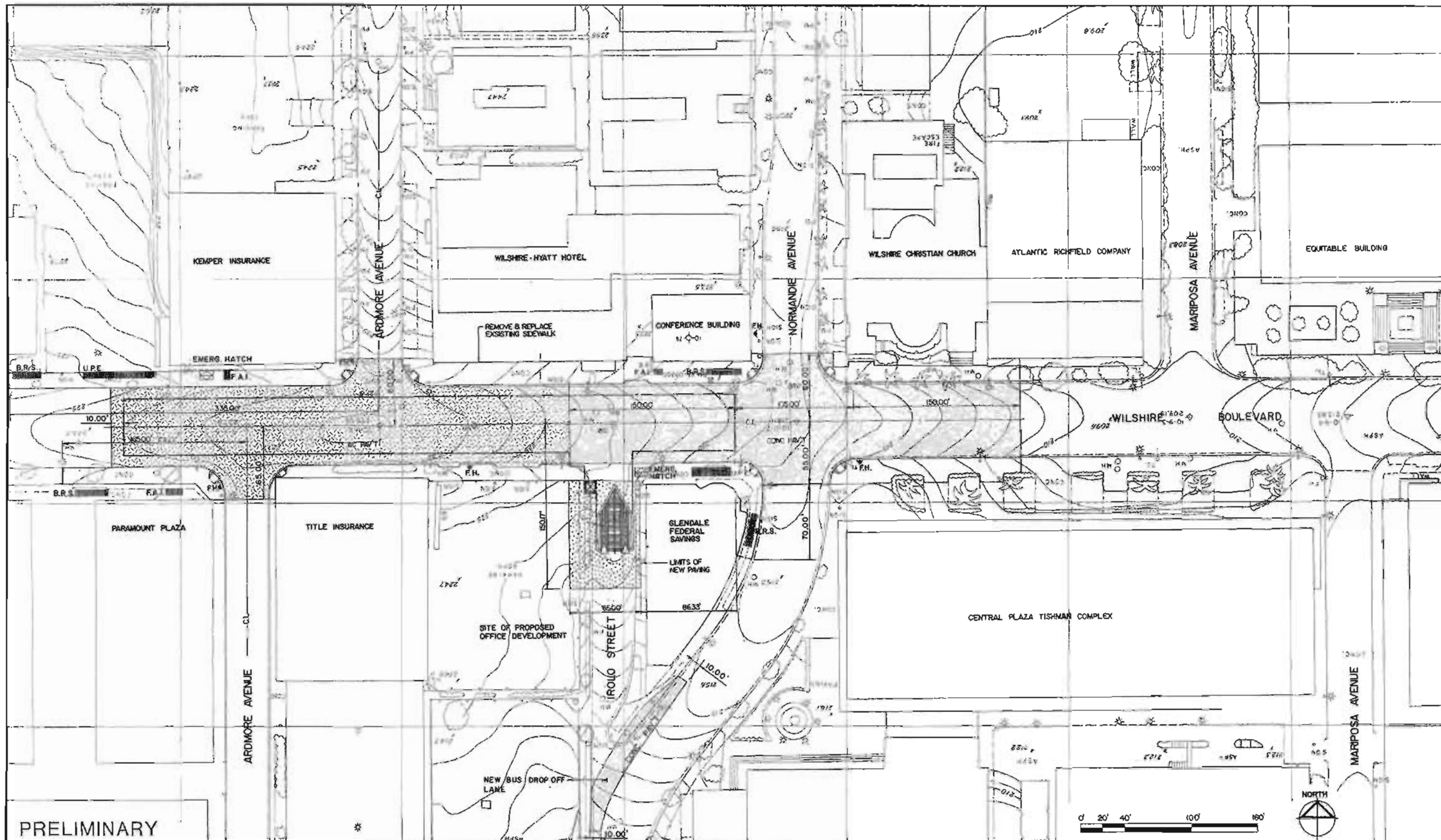

PRELIMINARY

DESIGNED BY	Date	5/17/88
TAMS		
DRAWN BY	Date	5/19/88
RGL		
CHECKED BY	Date	5/20/88
JLD		

HARRY WESE & ASSOCIATES
 TIPPETTS-ABBETT-McCARTHY-STRATTON
 ENVIRONMENTAL COLLABORATIVE, INC.
 GIN WONG ASSOCIATES
 General Architectural Consultants: Stations
 SUBMITTED BY:
[Signature]
 PROJECT MANAGER

SOUTHERN CALIFORNIA RAPID TRANSIT DISTRICT
METRO RAIL PROJECT

APPROVAL ROOMMANNED: _____ Date: _____
 MANAGER / CHIEF ENGINEER

WILSHIRE/NORMANDIE STATION
 CIVIL SITE PLAN

CONTRACT NO.	A-220
DRAWING NO.	C-8
SCALE	1" = 40'-0"
SHEET NO.	45 of 37

FIGURE II-48

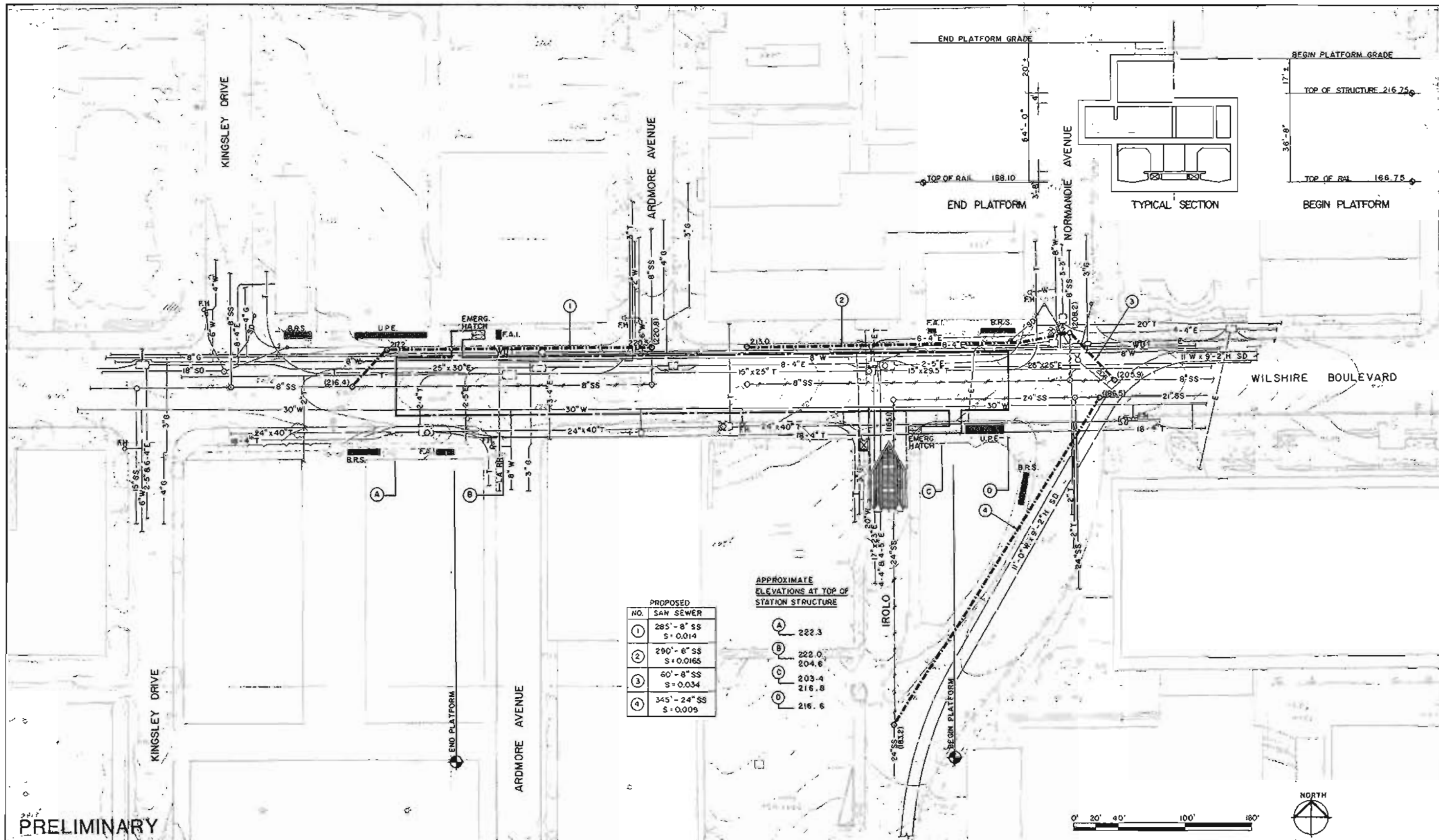

PRELIMINARY

REV.	DATE	BY	APP.	DESCRIPTION

DESIGNED BY DATE 5/17/83
TAMS
 DRAWN BY DATE 5/19/83
HWW
 CHECKED BY DATE 5/25/83
JLD

HARRY WEESE & ASSOCIATES
 TIPPETTS-ABBETT-McCARTHY-STRATON
 ENVIRONMENTAL COLLABORATIVE, INC.
 GIN WONG ASSOCIATES
 General Architectural Consultants: Stations
 SUBMITTED BY:
[Signature]
 PROJECT MANAGER

SOUTHERN CALIFORNIA RAPID TRANSIT DISTRICT
METRO RAIL PROJECT
 APPROVAL RECOMMENDED _____ DATE _____
 APPROVED _____ DATE _____
 MANAGER / CHIEF ENGINEER

WILSHIRE/NORMANDIE STATION
 UTILITY PLAN REARRANGEMENT

CONTRACT NO. A-220
 DRAWING NO. U-8
 SCALE 1" = 40'-0"
 SHEET NO. 46 OF 63

FIGURE II-49

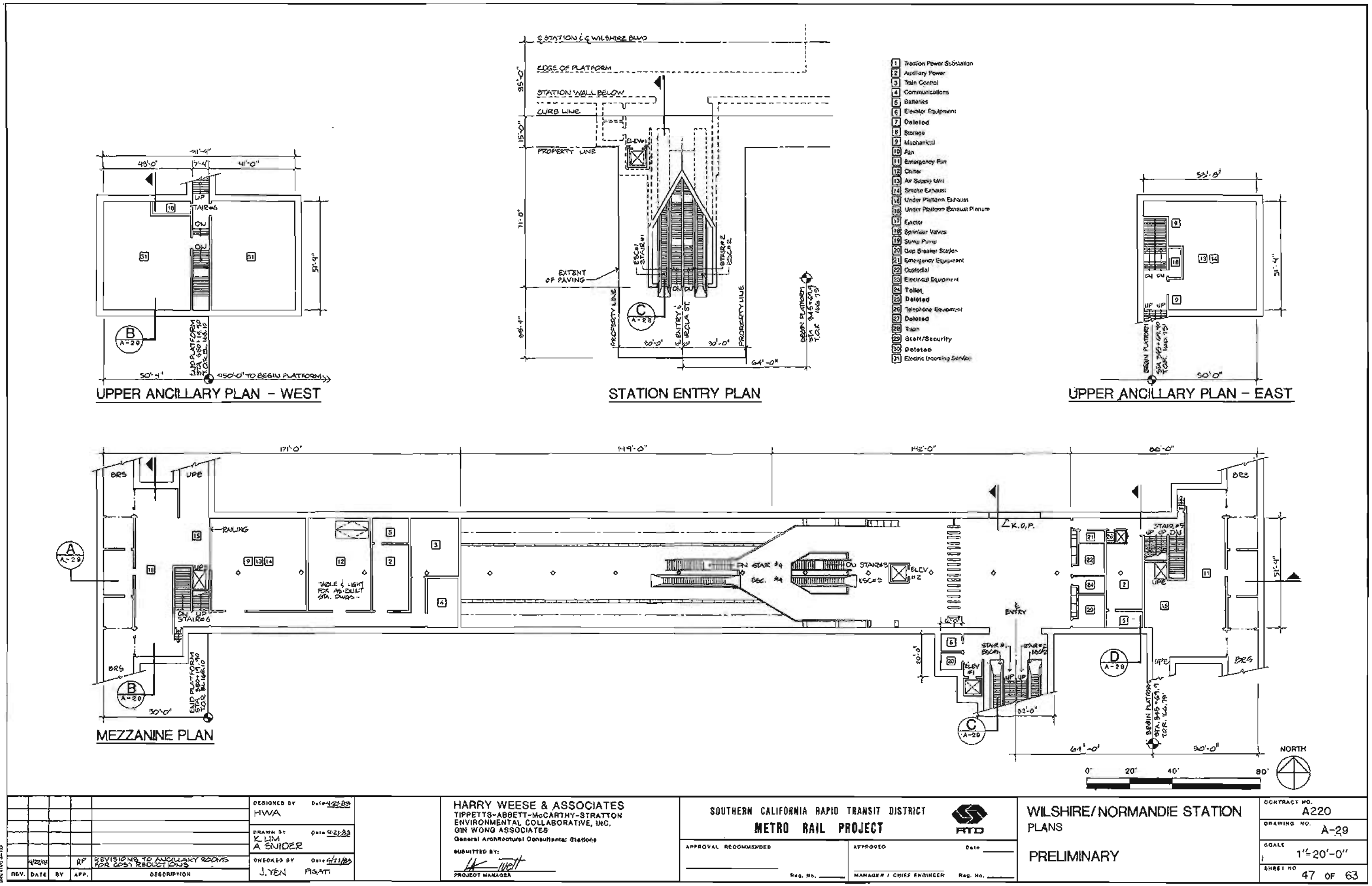
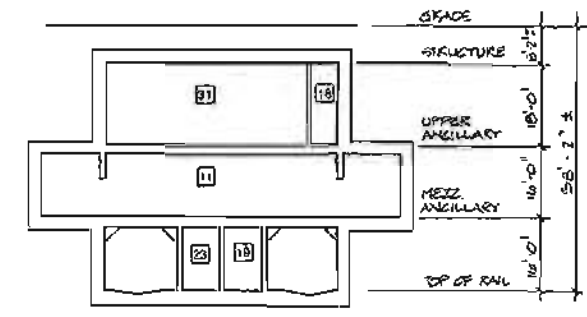
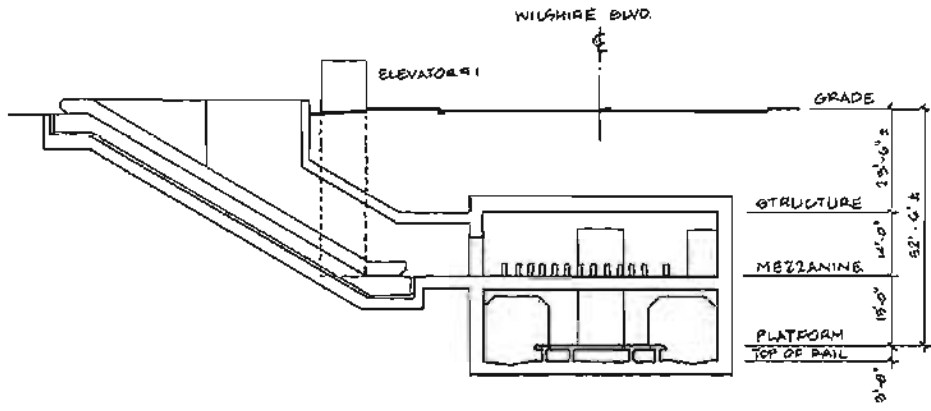

FIGURE II-50



B SECTION



C SECTION

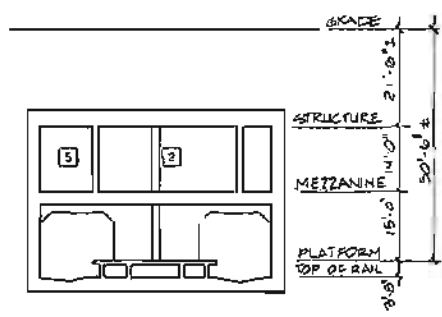

D SECTION

- SERVICE AND EQUIPMENT ROOMS**
- | | |
|-----------------------------|------------------------------|
| 1 Traction Power Substation | 17 Ejector |
| 2 Auxiliary Power | 18 Sprinkler Valves |
| 3 Train Control | 19 Sump Pump |
| 4 Communications | 20 Gap Breaker Station |
| 5 Ballroom | 21 Emergency Equipment |
| 6 Storage Equipment | 22 Custodial |
| 7 Deleted | 23 Electrical Equipment |
| 8 Storage | 24 Toilet |
| 9 Mechanical | 25 Deleted |
| 10 Fan | 26 Telephone Equipment |
| 11 Emergency Fan | 27 Deleted |
| 12 Celler | 28 Trash |
| 13 Air Supply Unit | 29 Station Security |
| 14 Smoke Exhaust | 30 Deleted |
| 15 Under Platform Exhaust | 31 Electric Incoming Service |

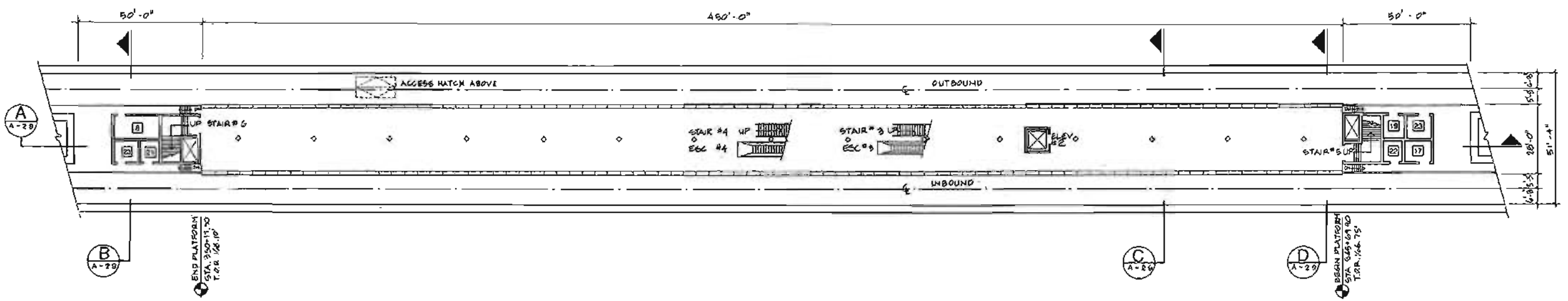

PLATFORM PLAN

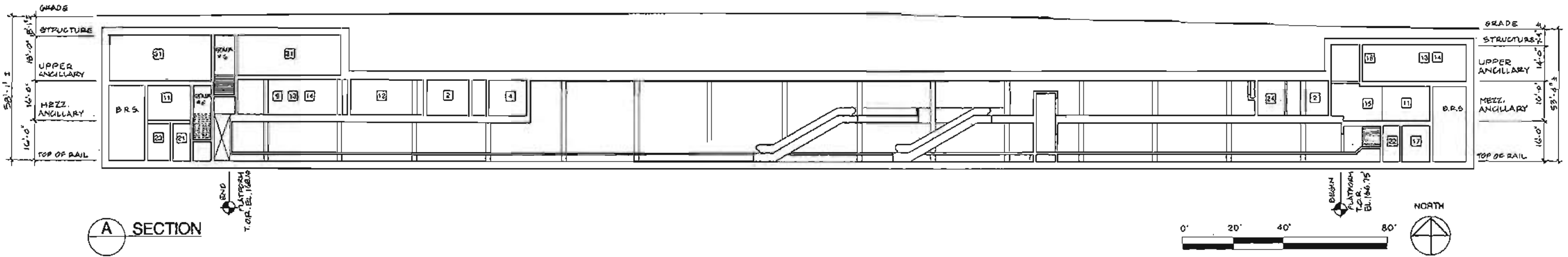

A SECTION

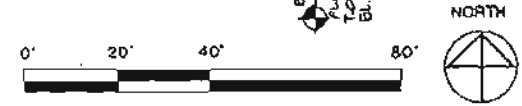

REV	DATE	BY	APP.	DESCRIPTION
1				REVISIONS TO ANCILLARY ROOMS FOR COST REDUCTIONS

DESIGNED BY: *D. J. Moore*
 H.W.A.
 DRAWN BY: *E. Lim & Snider*
 CHECKED BY: *J. Yen*
 P. S. N. T.

HARRY WEESE & ASSOCIATES
 TIPPETTS-ABBETT-McCARTHY-STRATTON
 ENVIRONMENTAL COLLABORATIVE, INC.
 GIN WONG ASSOCIATES
 General Architectural Consultants: Stations
 SUBMITTED BY: *H. K. Witt*
 PROJECT MANAGER

SOUTHERN CALIFORNIA RAPID TRANSIT DISTRICT
METRO RAIL PROJECT
 APPROVAL RECOMMENDED: _____
 APPROVED: _____
 MANAGER / CHIEF ENGINEER

WILSHIRE/NORMANDIE STATION
 PLANS AND SECTIONS
PRELIMINARY

CONTRACT NO. A220
 DRAWING NO. A-30
 SCALE 1"=20'-0"
 SHEET NO. 48 OF 63

FIGURE II-51

WILSHIRE/WESTERN STATION

Background

The Wilshire/Western Station will be located under Wilshire Boulevard between Western and Oxford Streets. This area is on the western edge of a high-rise segment of the Wilshire Corridor office core. The other major streets have low - to medium-rise mixed-use buildings. The remainder of the surrounding area is in residential use. All four corners of the intersection of Wilshire and Western are developed. The historic landmark Wiltern Theater is located on the southeast corner and is undergoing renovation. A Union Bank building is on the southwest corner the Pierce National Life Insurance Building is on the northwest corner, and a one-story Thrifty Drug Store is on the northeast corner adjacent to the McKinley Building, another historic landmark.

Station Site Design Parameters

All corners of the intersection of Western and Wilshire were investigated as potential entry locations. It was determined that it would be difficult and costly to construct a station entry at all but one corner location. The northeast corner is occupied by the smallest structure and was therefore selected for the single entry planned for this station. The station is expected to have a relatively high volume of bus-rail transfers and, therefore, bus turnout lanes on each side of Western north of Wilshire are planned. Certain bus lines will terminate at this station and will need to turn around and, at times, lay over. To facilitate the bus operation, a "bus only" right-of-way connecting Western Avenue to Oxford Street is proposed. The right-of-way would be sufficiently wide to have one parking lane and one passing or through lane. The station entry will be oriented parallel to Western to facilitate future site development.

Station Design Parameters

The station has been planned with a single mezzanine centered over the length of the platform. This configuration will permit an entry to be constructed into the Union Bank Building if needed in the future to meet patronage requirements, or if constructed by others. Ancillary space will be located at each end of the station. Because a crossover or pocket track is not located at either end of this station, the required traction power substation will be located at grade adjacent to the station entrance.



WILSHIRE / WESTERN STATION ENTRY
VIEW LOOKING SOUTHWEST

FIGURE II-52

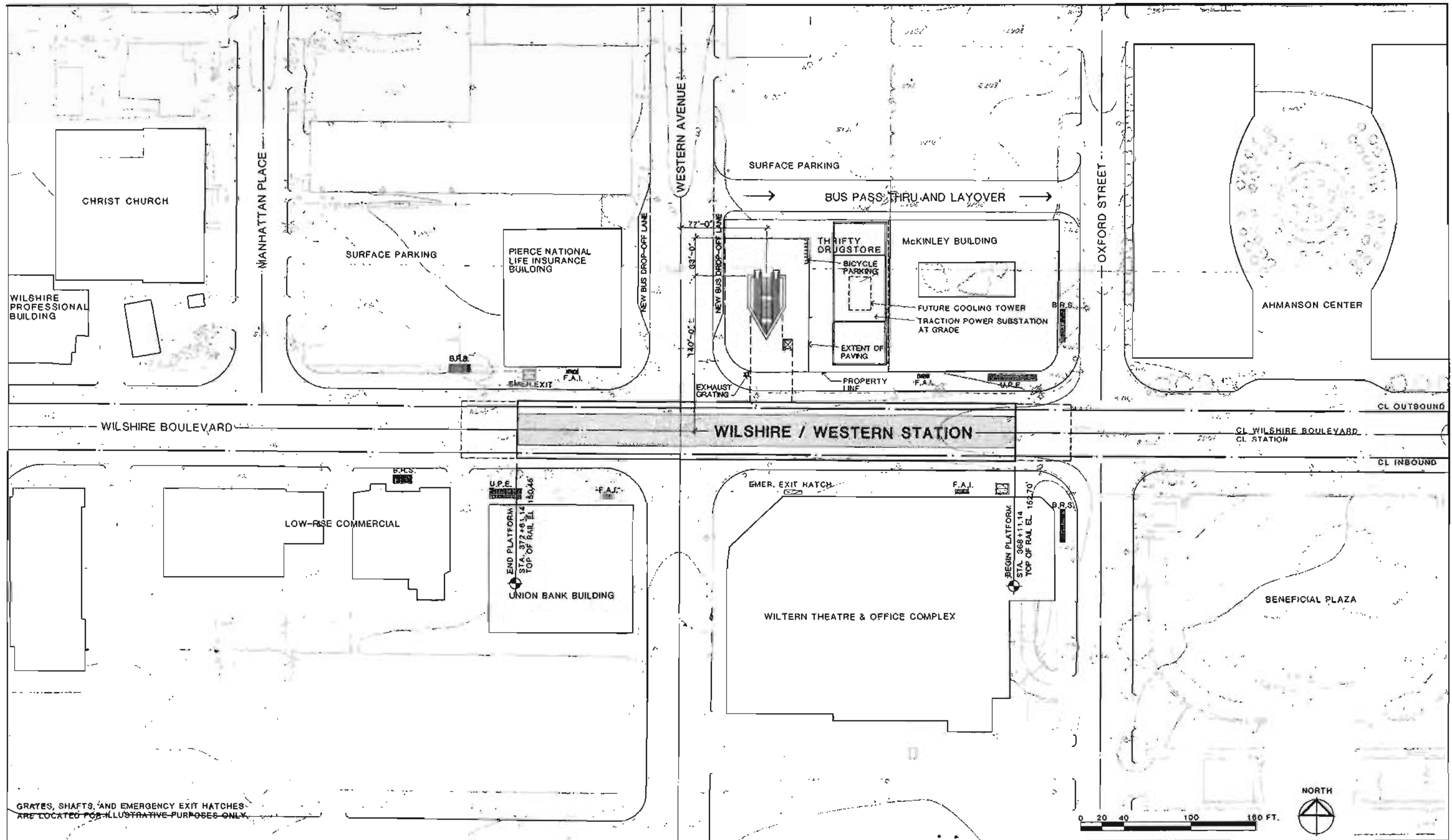

GRATES, SHAFTS, AND EMERGENCY EXIT HATCHES ARE LOCATED FOR ILLUSTRATIVE PURPOSES ONLY.

REV.	DATE	BY	APP	DESCRIPTION
5/12/03		JY		REVISIONS TO AUXILIARY ROOMS FOR COST REDUCTION
4/10/03		AK		BUS PASS THRU, CONC. PAVING

DESIGNED BY	DATE	3-18-03
HWA		
DRAWN BY	DATE	3-18-03
JMW		
CHECKED BY	DATE	3-14-03
J.YEN	PER	

HARRY WEESE & ASSOCIATES
 TIPPETTS-ABBETT-McCARTHY-STRATTON
 ENVIRONMENTAL COLLABORATIVE, INC.
 GIN WONG ASSOCIATES
 General Architectural Consultants: Stations
 SUBMITTED BY: *[Signature]*
 PROJECT MANAGER

SOUTHERN CALIFORNIA RAPID TRANSIT DISTRICT
METRO RAIL PROJECT

APPROVAL RECOMMENDED: _____ DATE: _____
 APPROVED: _____ DATE: _____
 MANAGER / CHIEF ENGINEER

WILSHIRE / WESTERN STATION
 SITE PLAN
 PRELIMINARY

CONTRACT NO.	A220
DRAWING NO.	A-31
SCALE	1" = 40'-0"
SHEET NO.	54 OF 63

FIGURE II-53

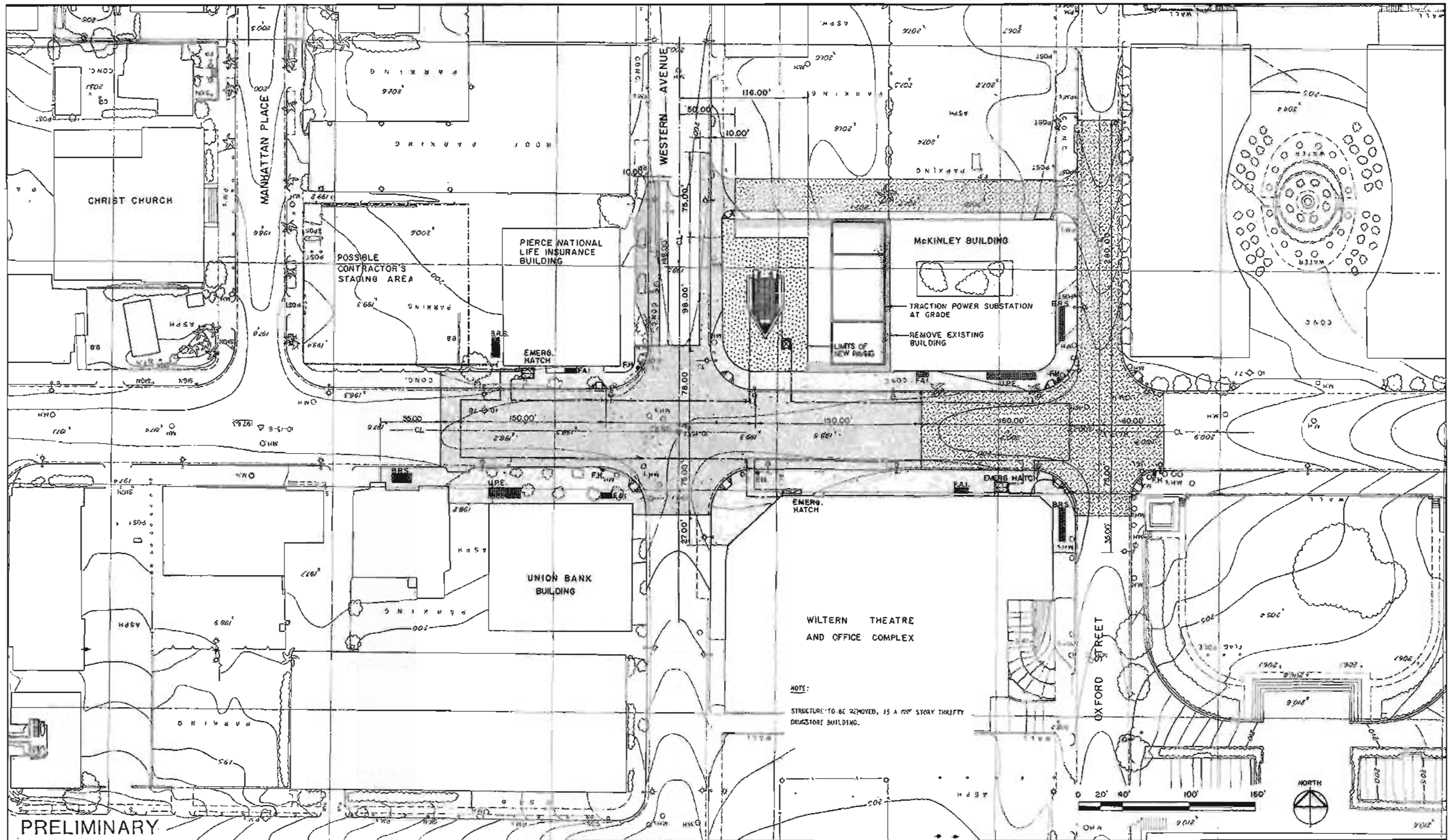

PRELIMINARY

DESIGNED BY	Date 5/10/83			
TAMS				
DRAWN BY	Date 5/18/83			
S. AN				
CHECKED BY	Date 5/19/83			
JLD				
REV.	DATE	BY	APP.	DESCRIPTION

HARRY WESE & ASSOCIATES
 TIPPETTS-ABBETT-McCARTHY-STRATTON
 ENVIRONMENTAL COLLABORATIVE, INC.
 GIN WONG ASSOCIATES
 General Architectural Consultants
 SUBMITTED BY:
[Signature]
 PROJECT MANAGER

SOUTHERN CALIFORNIA RAPID TRANSIT DISTRICT
METRO RAIL PROJECT



APPROVAL RECOMMENDED	APPROVED	Date
Reg. No. _____	MANAGER / CHIEF ENGINEER	Reg. No. _____

WILSHIRE / WESTERN STATION
 CIVIL SITE PLAN

CONTRACT NO.	A220
DRAWING NO.	C-9
SCALE	1" = 40'-0"
SHEET NO.	55 OF 63

FIGURE II-54

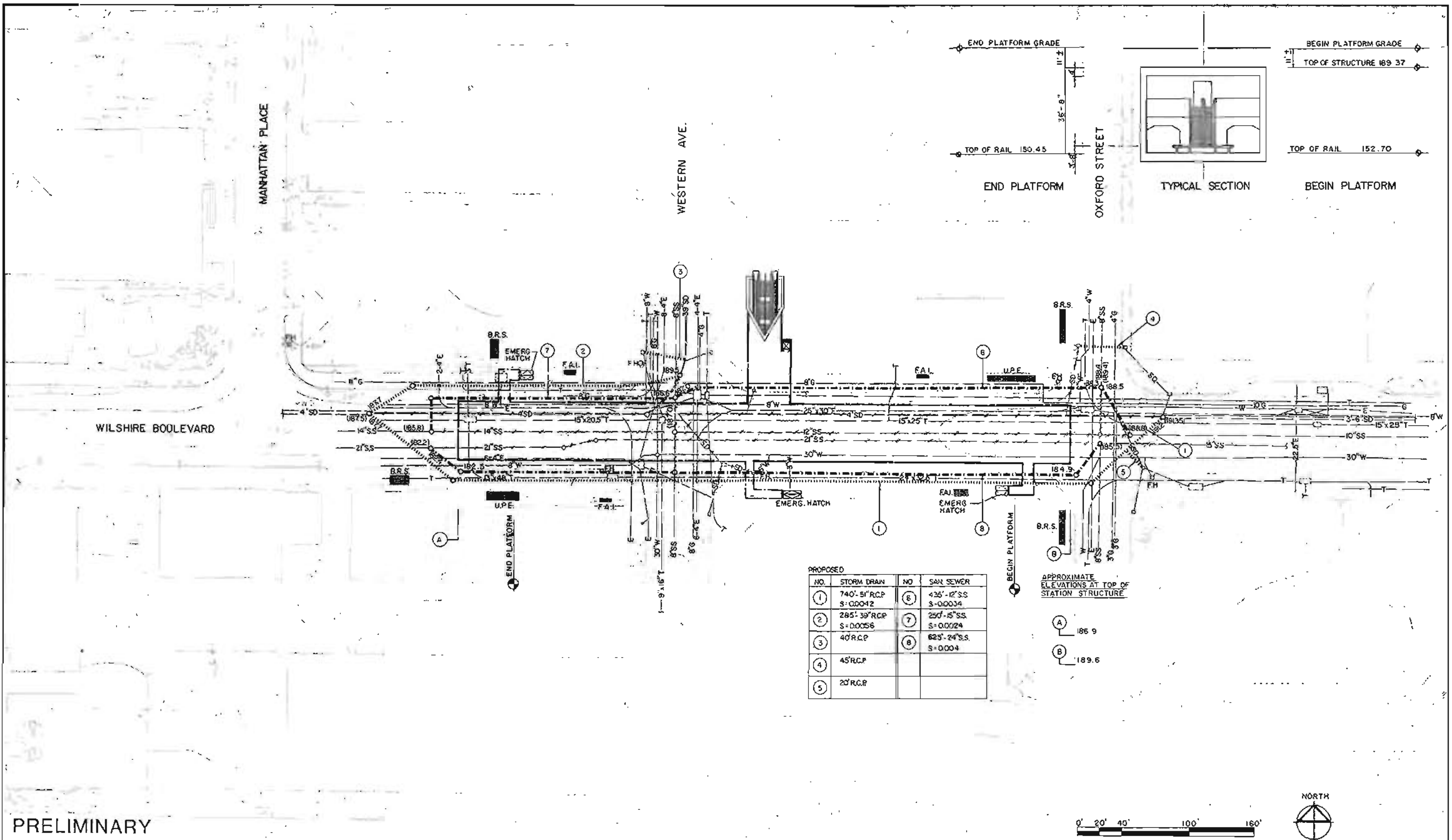

PRELIMINARY

PROPOSED			
NO.	STORM DRAIN	NO.	SAN SEWER
1	740' 5" RCP S=0.0042	6	425' 12" SS S=0.0034
2	285' 33" RCP S=0.0056	7	250' 15" SS S=0.0024
3	40" RCP	8	625' 24" SS S=0.0004
4	45" RCP		
5	20" RCP		

APPROXIMATE ELEVATIONS AT TOP OF STATION STRUCTURE

A	186.9
B	189.6

	DESIGNED BY TAMS Date 5/16/83	HARRY WEESE & ASSOCIATES TIPPETTS-ABBETT-McCARTHY-STRATTON ENVIRONMENTAL COLLABORATIVE, INC. GIN WONG ASSOCIATES General Architectural Consultants: Stations	SOUTHERN CALIFORNIA RAPID TRANSIT DISTRICT METRO RAIL PROJECT 	WILSHIRE / WESTERN STATION UTILITY PLAN REARRANGEMENT	CONTRACT NO. A220 DRAWING NO. 1 U-9 SCALE 1" = 40'-0" SHEET NO. 56 OF 63																				
	DRAWN BY S.A.N. Date 5/13/83	SUBMITTED BY: PROJECT MANAGER	APPROVAL RECOMMENDED _____ Reg. No. _____	APPROVED _____ MANAGER / CHIEF ENGINEER Reg. No. _____																					
<table border="1" style="width:100%; border-collapse: collapse;"> <thead> <tr> <th>REV.</th> <th>DATE</th> <th>BY</th> <th>APP.</th> <th>DESCRIPTION</th> </tr> </thead> <tbody> <tr> <td> </td> <td> </td> <td> </td> <td> </td> <td> </td> </tr> <tr> <td> </td> <td> </td> <td> </td> <td> </td> <td> </td> </tr> <tr> <td> </td> <td> </td> <td> </td> <td> </td> <td> </td> </tr> </tbody> </table>	REV.	DATE	BY	APP.	DESCRIPTION																CHECKED BY J.L.D. Date 5/25/83				
REV.	DATE	BY	APP.	DESCRIPTION																					

FIGURE II-55

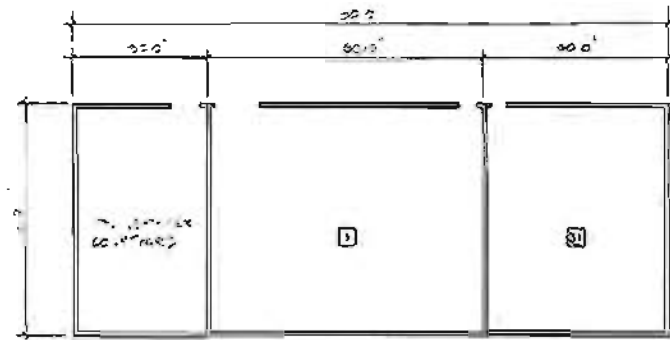

TRACTION POWER SUBSTATION PLAN

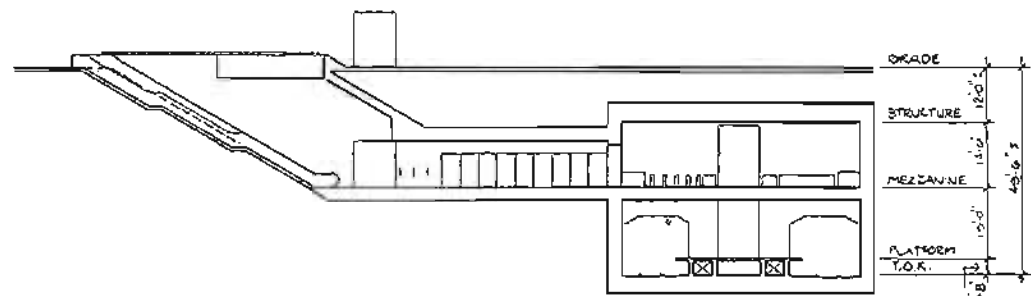

E SECTION

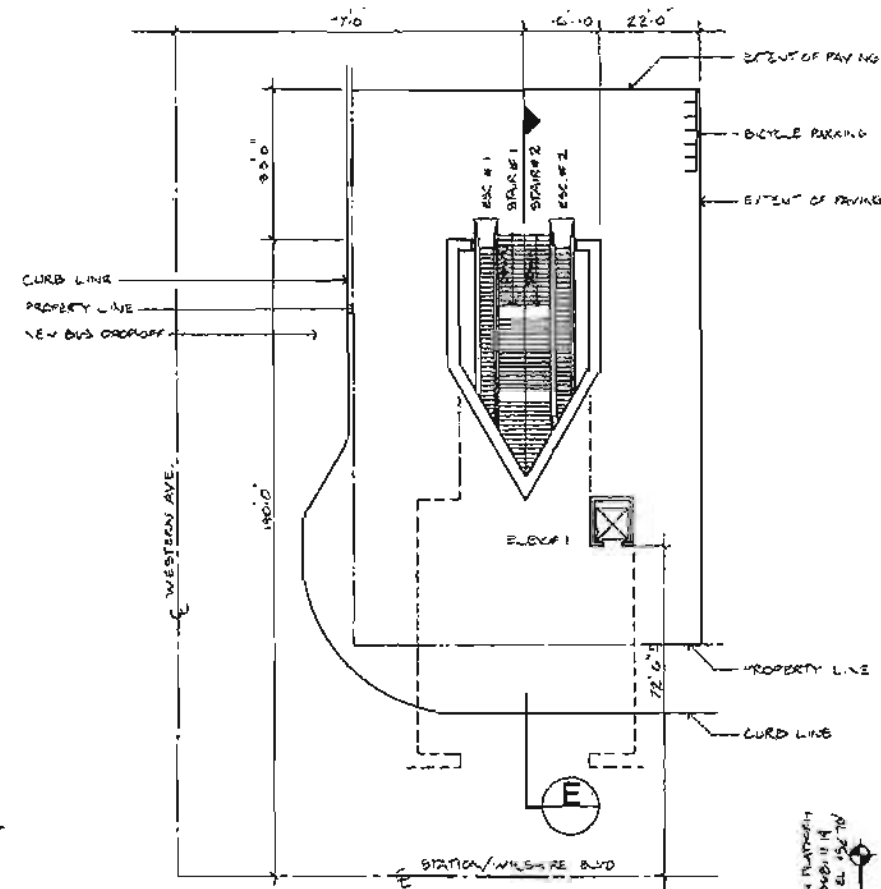

ENTRY PLAN

- SERVICE AND EQUIPMENT ROOMS**
- 1 Traction Power Substation
 - 2 Auxiliary Panels
 - 3 Train Control
 - 4 Communications
 - 5 Bathrooms
 - 6 Elevator Equipment
 - 7 Deleted
 - 8 Storage
 - 9 Mechanical
 - 10 Fan
 - 11 Emergency Fan
 - 12 Chiller
 - 13 Air Supply Unit
 - 14 Smoke Exhaust
 - 15 Under Platform Exhaust
 - 16 Under Platform Exhaust Plenum
 - 17 Specter
 - 18 Sprinkler Valves
 - 19 Sump Pumps
 - 20 Gap Breaker Station
 - 21 Emergency Equipment
 - 22 Customer
 - 23 Electrical Equipment
 - 24 Toilet
 - 25 Deleted
 - 26 Telephone Equipment
 - 27 Deleted
 - 28 Trash
 - 29 Staff/Security
 - 30 Deleted
 - 31 Electric Incoming Service

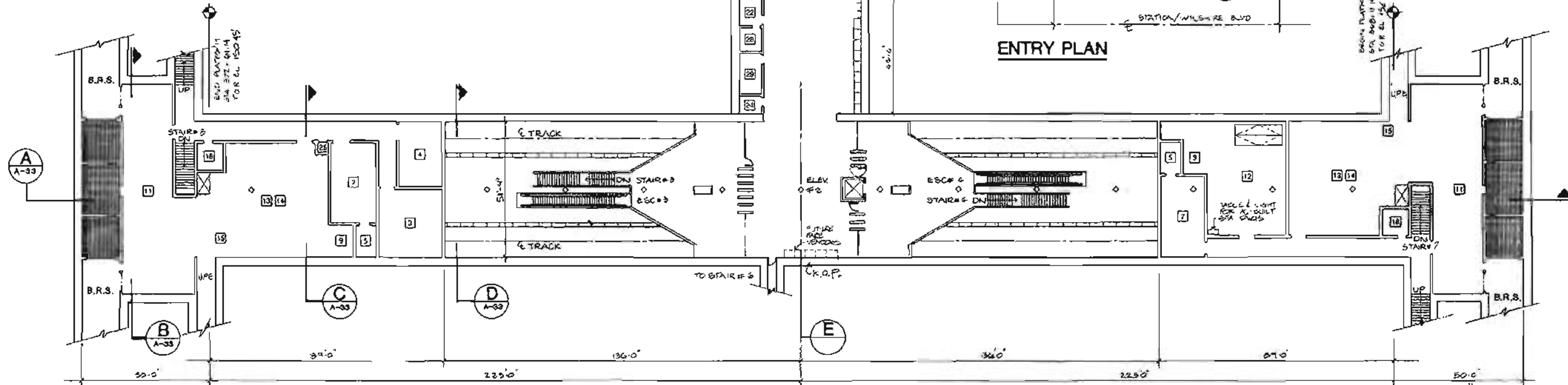

MEZZANINE PLAN

COLUMN LOCATIONS AND DIMENSIONS OF ALL COMPONENTS TO BE PROVIDED ON STANDARD AND DIRECTIVE DRAWINGS.

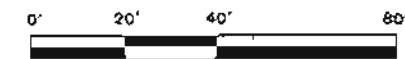

REV.	DATE	BY	APP.	DESCRIPTION

DESIGNED BY	DATE	
- NA	01-19-27-83	
DRAWN BY	DATE	
M. MOHR	01-19-27-83	
CHECKED BY	DATE	
J. W. CHEN	01-19-27-83	

HARRY WESE & ASSOCIATES
 TIPPETTS-ABBETT-McCARTHY-STRATTON
 ENVIRONMENTAL COLLABORATIVE, INC.
 GIN WONG ASSOCIATES
 General Architectural Consultants: Stations
 SUBMITTED BY: *[Signature]*
 PROJECT MANAGER

SOUTHERN CALIFORNIA RAPID TRANSIT DISTRICT
METRO RAIL PROJECT

APPROVAL RECOMMENDED: _____ DATE: _____
 APPROVED: _____ DATE: _____
 MANAGER / CHIEF ENGINEER

WILSHIRE/WESTERN STATION
 PLANS & SECTIONS
PRELIMINARY

CONTRACT NO.	A220
DRAWING NO.	A-32
SCALE	1"=20'-0"
SHEET NO.	57 OF 63

FIGURE II-56

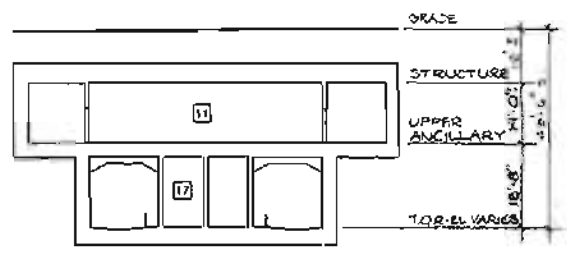

B TRANSVERSE SECTION

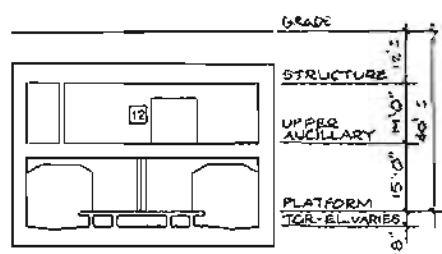

C TRANSVERSE SECTION

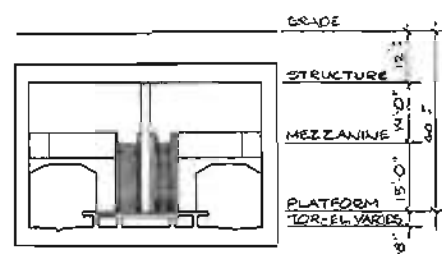

D TRANSVERSE SECTION

- SERVICE AND EQUIPMENT ROOMS**
- | | |
|----------------------------------|------------------------------|
| 1 Traction Power Substation | 17 Ejector |
| 2 Auxiliary Power | 18 Sprinkler Valves |
| 3 Train Control | 19 Sump Pump |
| 4 Communications | 20 Gap Brake Station |
| 5 Batteries | 21 Emergency Equipment |
| 6 Elevator Equipment | 22 Custodial |
| 7 Deleted | 23 Electrical Equipment |
| 8 Storage | 24 Toilet |
| 9 Mechanical | 25 Deleted |
| 10 Fan | 26 Telephone Equipment |
| 11 Emergency Fan | 27 Deleted |
| 12 Chiller | 28 Train |
| 13 Air Supply Unit | 29 Staff/Security |
| 14 Smoke Exhaust | 30 Deleted |
| 15 Under Platform Exhaust | 31 Electric Incoming Service |
| 16 Under Platform Exhaust Plenum | |

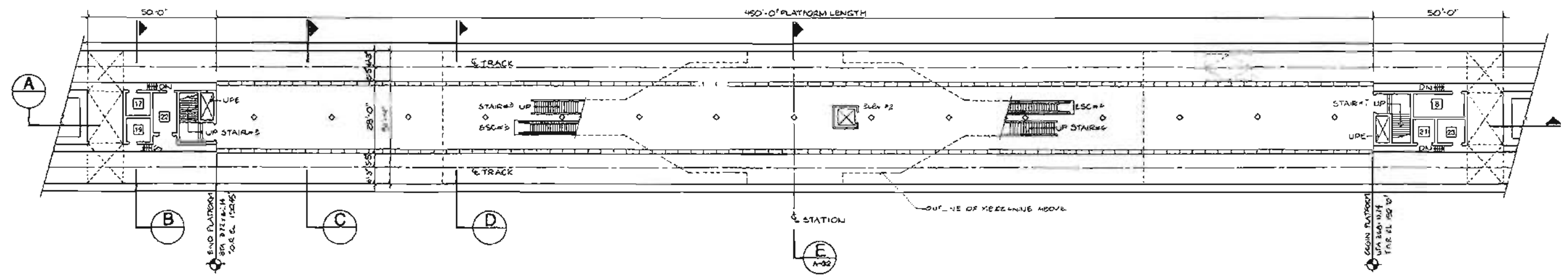

PLATFORM PLAN

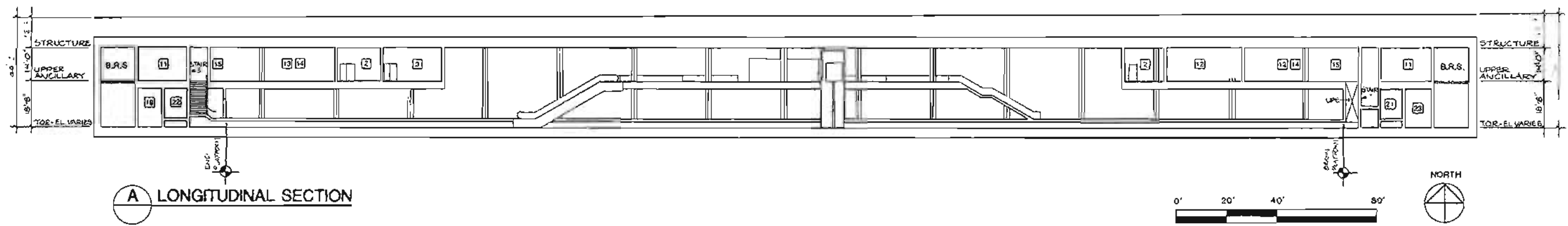

A LONGITUDINAL SECTION

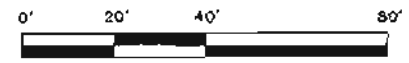

DESIGNED BY: HWA 0114 278 DRAWN BY: M-OMEX 0115 11 03 CHECKED BY: D115 278 L-EN P10471		HARRY WESE & ASSOCIATES TIPPETTS-ABBETT-McCARTHY-STRATTON ENVIRONMENTAL COLLABORATIVE, INC. GIN WONG ASSOCIATES General Architectural Consultants: Stations SUBMITTED BY: [Signature] PROJECT MANAGER		SOUTHERN CALIFORNIA RAPID TRANSIT DISTRICT METRO RAIL PROJECT APPROVAL REQUESTED: _____ DATE: _____ APPROVED: _____ DATE: _____ MANAGER / CHIEF ENGINEER		WILSHIRE/WESTERN STATION PLANS & SECTIONS PRELIMINARY		CONTRACT NO. A220 DRAWING NO. A-33 SCALE 1"=20'-0" SHEET NO. 58 OF 63	
---	--	--	--	--	--	--	--	--	--

FIGURE II-57

WILSHIRE/CRENSHAW STATION

Background

The Wilshire/Crenshaw Station will be located under Wilshire Boulevard between Lorraine Boulevard and Bronson Avenue. The surrounding land use is primarily low-density residential with apartments and commercial office buildings along Wilshire Boulevard in the station vicinity. Construction was initiated and halted for a 140,000-square-foot office building on the northwest corner of Wilshire and Lorraine.

Station Site Design Parameters

A major factor influencing the site design for the Wilshire/Crenshaw Station is that four bus lines will terminate at the station, creating a need for an off-street bus turnaround with layover and boarding bays. The site offers certain opportunities and constraints for providing this service. The major constraint is accommodating a bus turning radius while confining most of the bus movements within the proposed site. However, the site dimensions are adequate to accomplish this goal while still providing space to construct walls and planted berms to adequately buffer the site from the surrounding residential area. The site boundary on the south is an existing wall adjacent to the first existing structure south of Wilshire Boulevard. This wall would be renovated or reconstructed and extended through to Lorraine Boulevard. A ten-foot-wide planting berm will be constructed along the north side of the wall. A landscaped and paved bus platform island will be constructed and the station entry will be located in this island. Four bus loading and drop-off bays would be provided, two on each side of the island. In addition, three bus layover positions would be provided. The proposed design minimizes bus-auto conflicts. The site, through the use of raised planted berm areas, will be an attractive addition to the community.

Station Design Parameters

This station, which is projected to have moderate patronage levels, is planned with a single mezzanine located near the midpoint of the station. A paired stair and escalator will provide access from each side of the mezzanine to the center island platform. A double crossover track will be located on the east end of the station and a traction power substation will be located over the crossover track. Station ancillary space will be provided at each end of the station.



WILSHIRE / CRENSHAW STATION ENTRANCE
VIEW LOOKING SOUTHEAST ACROSS WILSHIRE BLVD.
BETWEEN CRENSHAW & LORRAINE BLVDS.

SCRTD Metro Rail
HWA
March 1983

FIGURE II-58

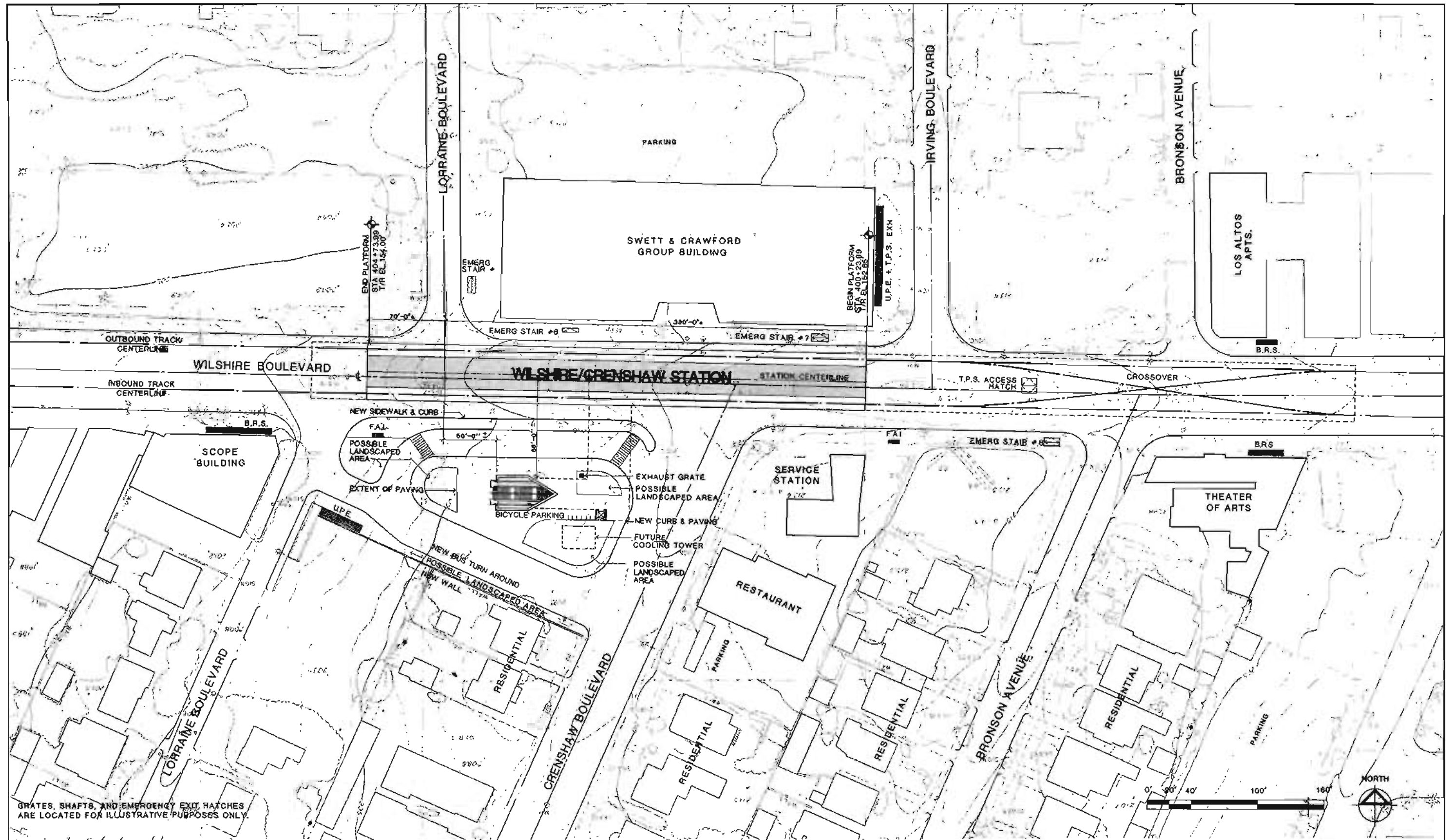

GRATES, SHAFTS, AND EMERGENCY EXIT HATCHES ARE LOCATED FOR ILLUSTRATIVE PURPOSES ONLY.

DESIGNED BY HWA	Date: 8-17-83			
DRAWN BY S. DEBNATH	Date: 9/17/83			
CHECKED BY J. YEN	Date: 6-13-83			
REV.	DATE	BY	APP.	DESCRIPTION
1	11/1	J.Y.		REVISIONS TO AUXILIARY ROOMS FOR COST REDUCTION

HARRY WEESE & ASSOCIATES
 TIPPETTS-ABBETT-McCARTHY-STRATTON
 ENVIRONMENTAL COLLABORATIVE, INC.
 GIN WONG ASSOCIATES
 General Architectural Consultants: Stations

SUBMITTED BY:

 PROJECT MANAGER

SOUTHERN CALIFORNIA RAPID TRANSIT DISTRICT
METRO RAIL PROJECT

APPROVAL RECOMMENDED: _____
 Reg. No. _____

APPROVED: _____
 DATE: _____
 MANAGER / CHIEF ENGINEER Reg. No. _____

WILSHIRE/CRENSHAW STATION
 SITE PLAN
PRELIMINARY

CONTRACT NO.
 DRAWING NO. A-34
 SCALE 1" = 40'-0"
 SHEET NO.
 CW-A-1

FIGURE II-59

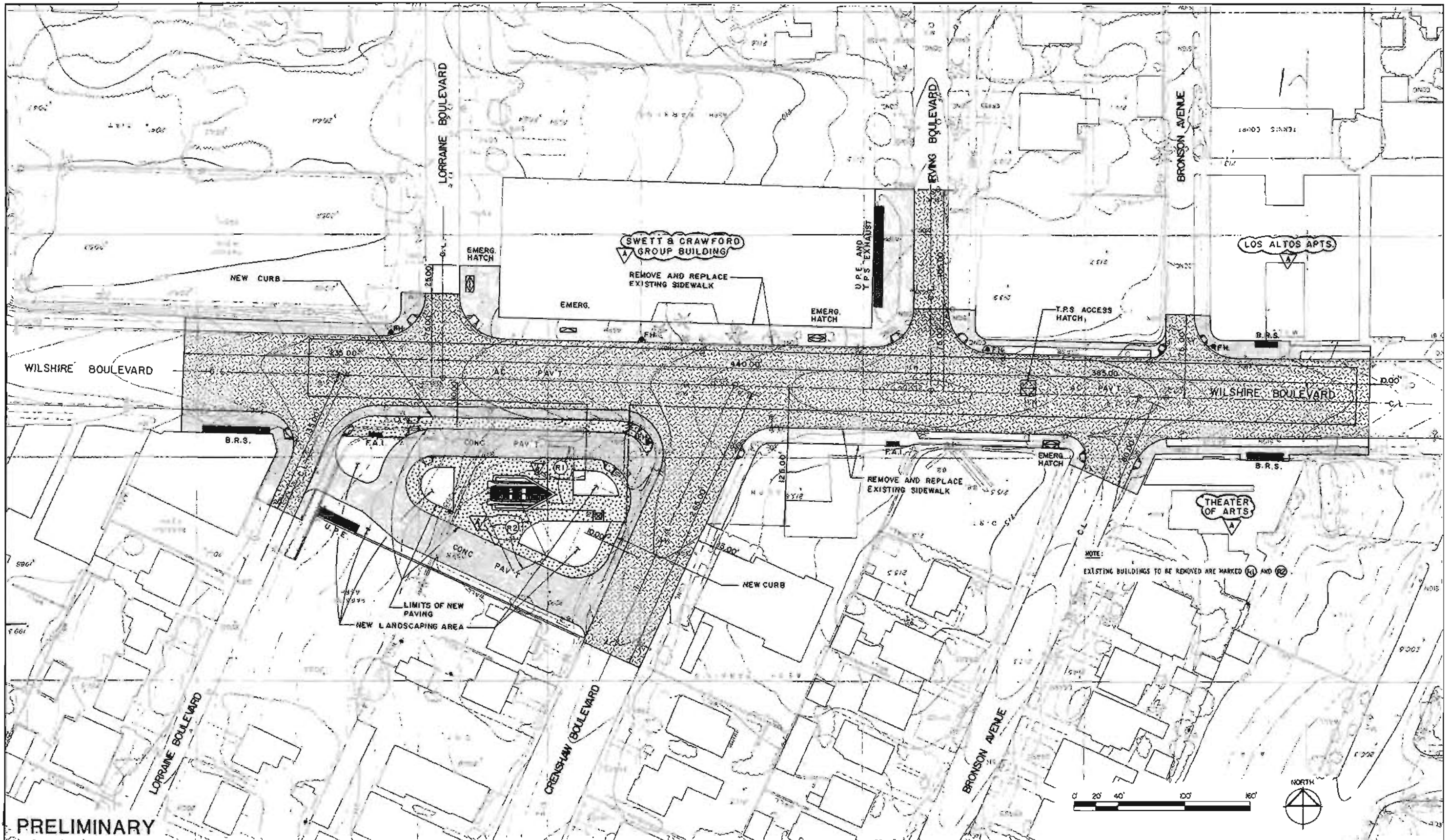

PRELIMINARY 7/16/84 JLD REV. DATE BY APP. DESCRIPTION	DESIGNED BY DATE TAMS 8/18/83	HARRY WEESE & ASSOCIATES TIPPETTS-ABBETT-McCARTHY-STRATTON ENVIRONMENTAL COLLABORATIVE, INC. QIN WONG ASSOCIATES General Architectural Consultants: Stations SUBMITTED BY: <i>[Signature]</i> PROJECT MANAGER	SOUTHERN CALIFORNIA RAPID TRANSIT DISTRICT METRO RAIL PROJECT APPROVAL RECOMMENDED APPROVED DATE MANAGER / CHIEF ENGINEER	FTD WILSHIRE/CRENSHAW STATION CIVIL SITE PLAN	CONTRACT NO.
	DRAWN BY DATE HWY 6/10/83				DRAWING NO. C-10
	CHECKED BY DATE JLD 8/10/83				SCALE 1" = 40'-0"
	REV. DATE BY APP. DESCRIPTION				SHEET NO.

FIGURE II-60

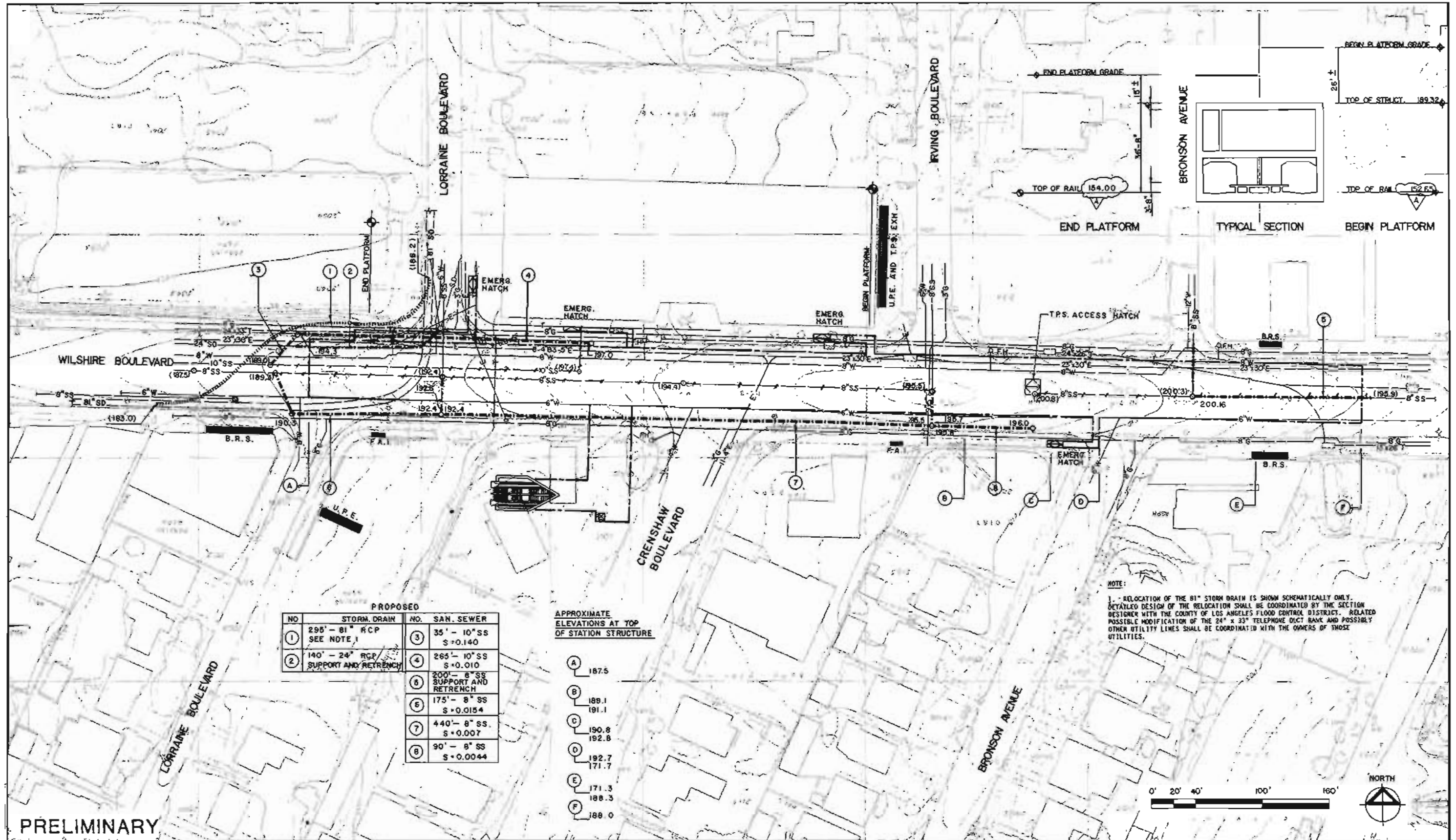

PROPOSED

NO.	STORM DRAIN	NO.	SAN. SEWER
1	295' - 81" RCP SEE NOTE 1	3	35' - 10" SS S = 0.140
2	140' - 24" RCP SUPPORT AND RETRENCH	4	265' - 10" SS S = 0.010
		5	200' - 8" SS SUPPORT AND RETRENCH
		6	175' - 8" SS S = 0.0154
		7	440' - 8" SS S = 0.007
		8	90' - 8" SS S = 0.0044

APPROXIMATE ELEVATIONS AT TOP OF STATION STRUCTURE

A	187.5
B	189.1
C	191.1
D	190.8
E	192.8
F	171.7
	188.3
	188.0

NOTE:
 1. - RELOCATION OF THE 81" STORM DRAIN IS SHOWN SCHEMATICALLY ONLY. DETAILED DESIGN OF THE RELOCATION SHALL BE COORDINATED BY THE SECTION DESIGNER WITH THE COUNTY OF LOS ANGELES FLOOD CONTROL DISTRICT. RELATED POSSIBLE MODIFICATION OF THE 24" x 33" TELEPHONE DUCT BANK AND POSSIBLY OTHER UTILITY LINES SHALL BE COORDINATED WITH THE OWNERS OF THOSE UTILITIES.

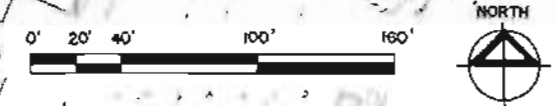

PRELIMINARY

DESIGNED BY TAM Date: 6/8/83 DRAWN BY HW Date: 6/10/83 CHECKED BY JLD Date: 6/10/83	HARRY WESE & ASSOCIATES TIPPETTS-ABBETT-MCCARTHY-STRATTON ENVIRONMENTAL COLLABORATIVE, INC. GIN WONG ASSOCIATES General Architectural Consultants: Stations SUBMITTED BY: <i>[Signature]</i> PROJECT MANAGER	SOUTHERN CALIFORNIA RAPID TRANSIT DISTRICT METRO RAIL PROJECT APPROVAL RECOMMENDED _____ APPROVED _____ Date _____ MANAGER / CHIEF ENGINEER No. _____	WILSHIRE/CRENSHAW STATION UTILITY PLAN REARRANGEMENT CONTRACT NO. _____ DRAWING NO. U-10 SCALE 1" = 40'-0" SHEET NO. _____
REV. DATE BY APP. DESCRIPTION 7/5/83 JLD REVISED STA PLATFORM EL.			

FIGURE II-61

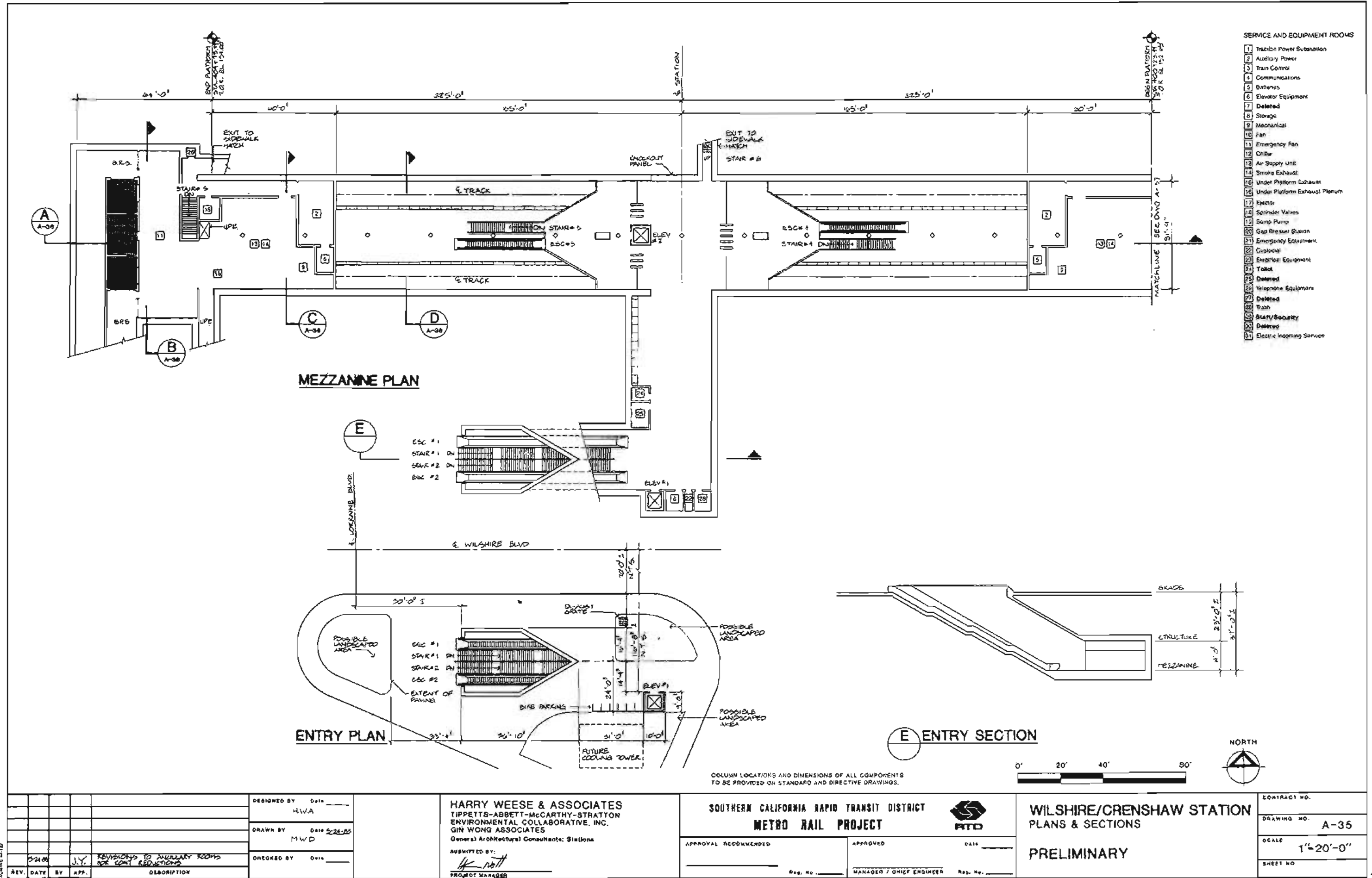
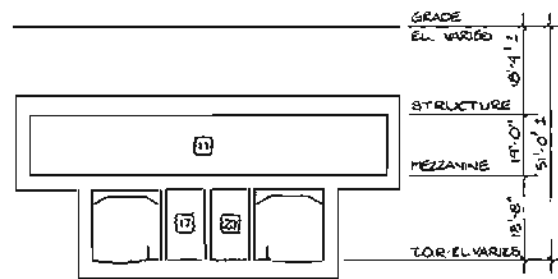
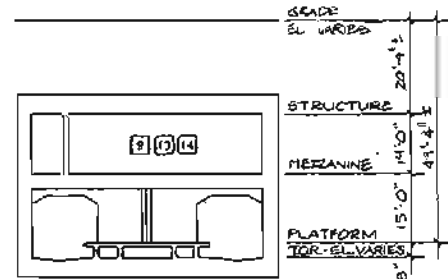

FIGURE II-62



B TRANSVERSE SECTION



C TRANSVERSE SECTION

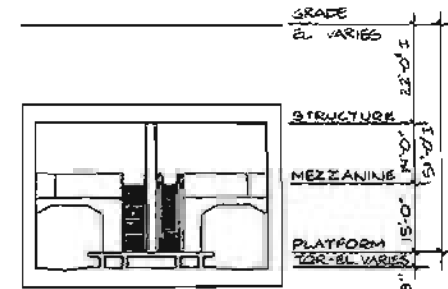

D TRANSVERSE SECTION

- SERVICE AND EQUIPMENT ROOMS**
- | | |
|----------------------------------|------------------------------|
| 1 Traction Power Substation | 17 Elevator |
| 2 Auxiliary Power | 18 Sprinkler Valves |
| 3 Train Control | 19 Sump Pump |
| 4 Communications | 20 Gap Grader Station |
| 5 Batteries | 21 Emergency Equipment |
| 6 Elevator Equipment | 22 Custodial |
| 7 Deleted | 23 Electrical Equipment |
| 8 Storage | 24 Toilet |
| 9 Mechanical | 25 Deleted |
| 10 Fan | 26 Telephone Equipment |
| 11 Emergency Fan | 27 Deleted |
| 12 Chair | 28 Train |
| 13 Air Supply Unit | 29 Sign/Security |
| 14 Smoke Exhaust | 30 Deleted |
| 15 Under Platform Exhaust | 31 Electric Incoming Service |
| 16 Under Platform Exhaust Plenum | |

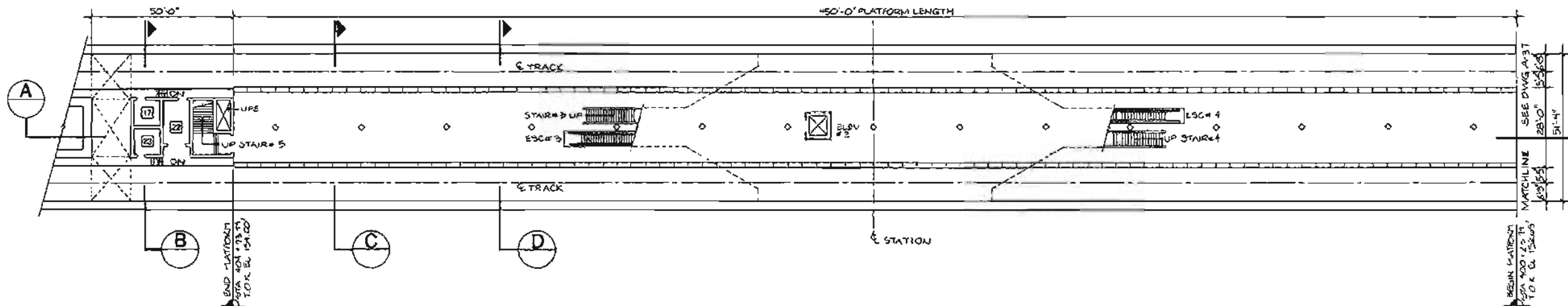

PARTIAL PLATFORM LEVEL PLAN

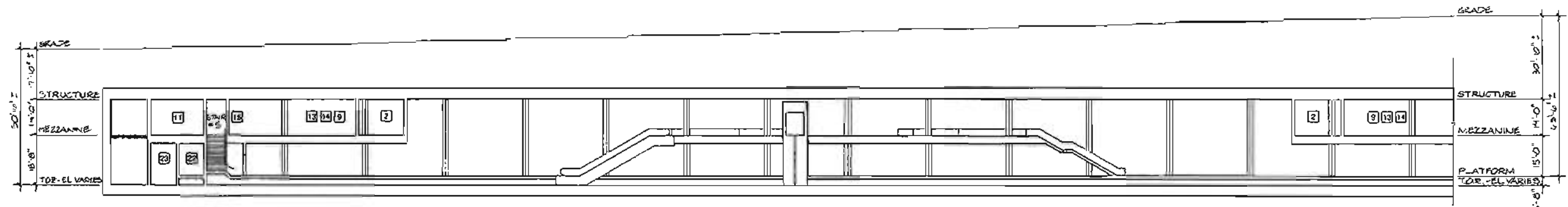

A PARTIAL LONGITUDINAL SECTION



DESIGNED BY HWA DRAWN BY MWD CHECKED BY DATE	HARRY WEASE & ASSOCIATES TIPPETTS-ABBETT-McCARTHY-STRATTON ENVIRONMENTAL COLLABORATIVE, INC. GIN WONG ASSOCIATES General Architectural Consultants: Stations SUBMITTED BY: PROJECT MANAGER	SOUTHERN CALIFORNIA RAPID TRANSIT DISTRICT METRO RAIL PROJECT 		CONTRACT NO. DRAWING NO. A-36 SCALE 1"=20'-0" SHEET NO.
		APPROVAL RECOMMENDED APPROVED MANAGER / CHIEF ENGINEER		WILSHIRE/CRENSHAW STATION PLANS & SECTIONS PRELIMINARY
		APPROVAL RECOMMENDED APPROVED MANAGER / CHIEF ENGINEER		PRELIMINARY
		APPROVAL RECOMMENDED APPROVED MANAGER / CHIEF ENGINEER		PRELIMINARY

FIGURE II-63

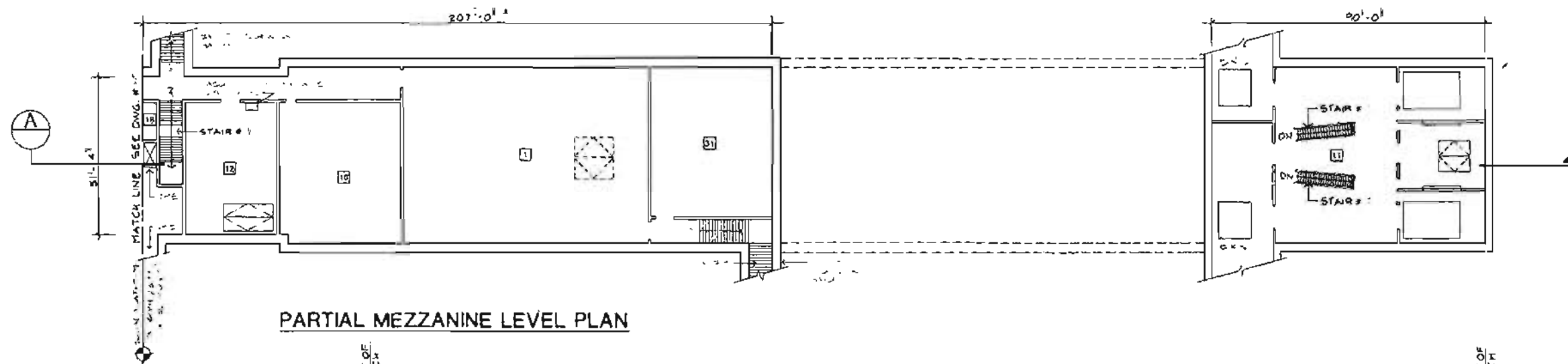

PARTIAL MEZZANINE LEVEL PLAN

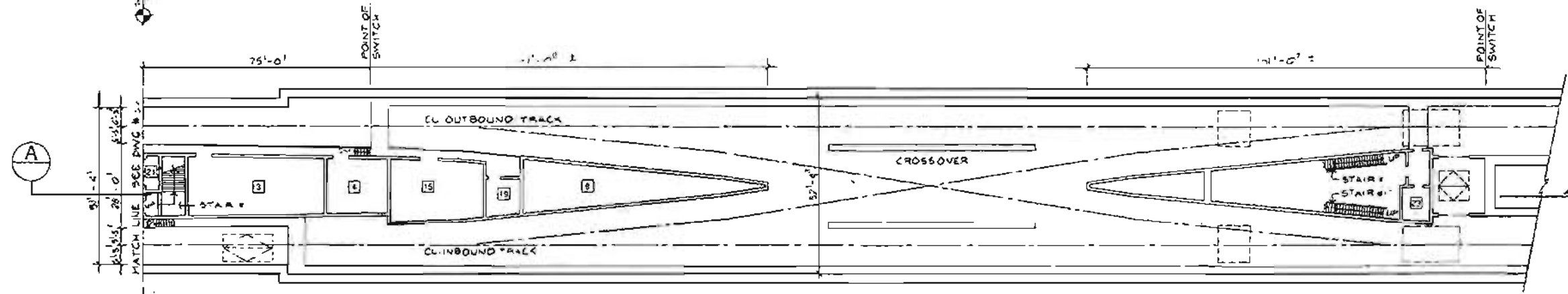

PARTIAL PLATFORM LEVEL PLAN

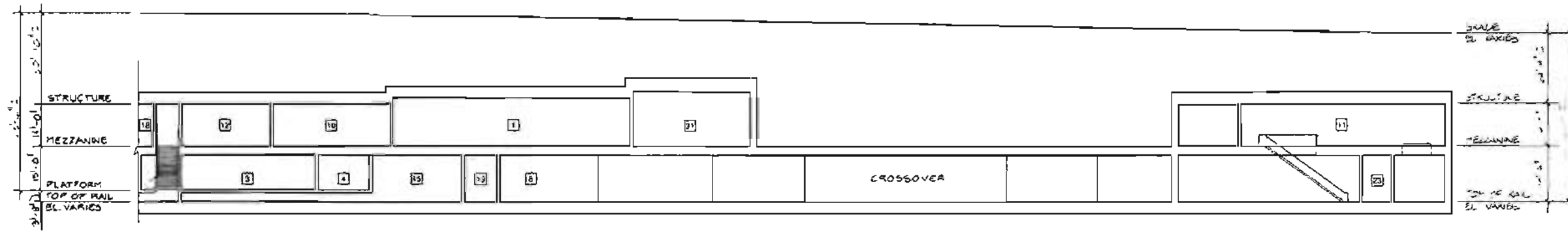

A PARTIAL LONGITUDINAL SECTION

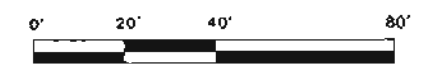

- SERVICE AND EQUIPMENT ROOMS
- 1 Station Power Substation
 - 2 Auxiliary Power
 - 3 Main Control
 - 4 Communications
 - 5 Batteries
 - 6 Elevator Equipment
 - 7 Deleted
 - 8 Storage
 - 9 Mechanical
 - 10 Fan
 - 11 Emergency Fan
 - 12 Chiller
 - 13 Air Supply Unit
 - 14 Smoke Exhaust
 - 15 Under Platform Exhaust
 - 16 Under Platform Exhaust Plenum
 - 17 Ejector
 - 18 Sprinkler Valve
 - 19 Sump Pump
 - 20 Gap Breaker Station
 - 21 Emergency Equipment
 - 22 Custodial
 - 23 Electrical Equipment
 - 24 Toilet
 - 25 Deleted
 - 26 Telephone Equipment
 - 27 Deleted
 - 28 Trash
 - 29 Staff / Security
 - 30 Deleted
 - 31 Electric Hoisting Service

REV.	DATE	BY	APP.	DESCRIPTION

DESIGNED BY: Date *11/14*
 DRAWN BY: Date *7/16*
 CHECKED BY: Date *1/24* *Plum*

HARRY WESE & ASSOCIATES
 TIPPETTS-ABBETT-McCARTHY-STRATTON
 ENVIRONMENTAL COLLABORATIVE, INC.
 GIN WONG ASSOCIATES
 General Architectural Consultants: Stations
 SUBMITTED BY: *[Signature]*
 PROJECT MANAGER

SOUTHERN CALIFORNIA RAPID TRANSIT DISTRICT
METRO RAIL PROJECT
 APPROPRIAL RECOMMENDED: _____
 APPROVED: _____
 MANAGER / CHIEF ENGINEER

WILSHIRE/CRENSHAW STATION
PLANS & SECTION
PRELIMINARY

CONTRACT NO. _____
 DRAWING NO. **A-37**
 SCALE **1" = 20'-0"**
 SHEET NO. _____

FIGURE II-64

WILSHIRE/LA BREA STATION

Background

The Wilshire/La Brea Station will be located under Wilshire Boulevard between Detroit Street and Sycamore Avenue. The surrounding area along Wilshire contains mostly low-rise commercial and retail development with the exception of the medium-rise historic landmark Mutual of Omaha Building, which is located on the northeast corner of the intersection of Wilshire and La Brea. The areas north and south of Wilshire are residential in character. Presently, there are no major destinations or public spaces and attractions at this location. The many underutilized parcels of land which exist in the station vicinity will have increased development potential as a result of the construction of the Metro Rail station.

Station Site Design Parameters

The moderate patronage level projected for this station requires only a single entrance. The northwest corner of the Wilshire/La Brea intersection is the least developed and is therefore proposed for the entry. The site is occupied by low-rise commercial structures and surface parking. To facilitate bus-rail transfer, a bus turnout lane is proposed on the west side of La Brea adjacent to the station entry. The entry is oriented parallel to the La Brea axis to preserve the maximum frontage along Wilshire for future development and to increase the convenience of the bus-rail transfer.

Station Design Parameters

Based on the moderate patronage projection, this station has been planned with a single mezzanine. It will have a center platform with ancillary space provided at each end of the station. A traction power substation will be constructed at grade adjacent to the station entrance.

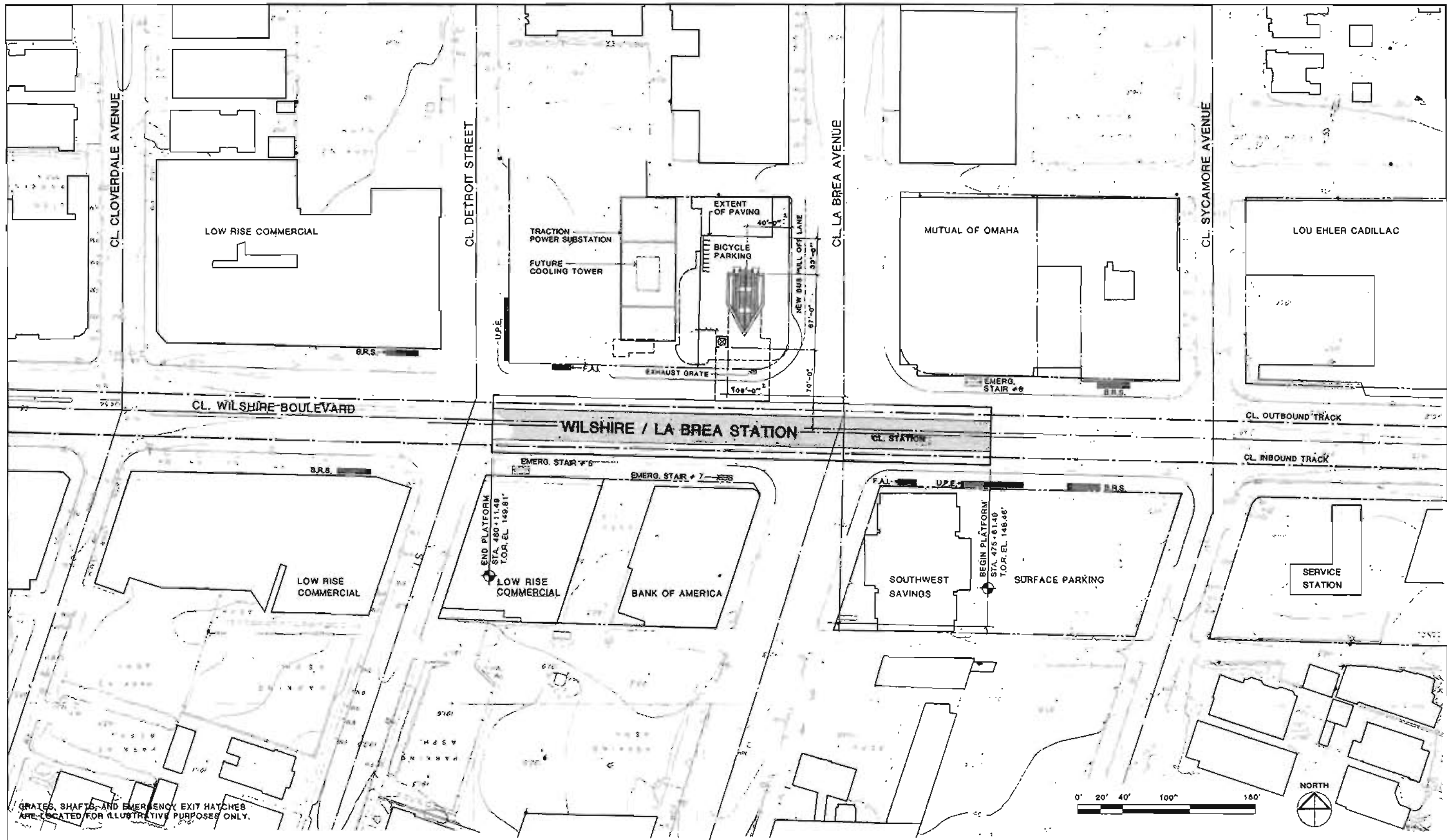

GRATES, SHAFTS, AND EMERGENCY EXIT HATCHES ARE LOCATED FOR ILLUSTRATIVE PURPOSES ONLY.

DESIGNED BY	Date	2/1/83
HWA		
DRAWN BY	Date	6/22/83
B.K./M.D.		
CHECKED BY	Date	3/8/83
R. P. [Signature]		
REVISIONS TO ANCILLARY ROOMS FOR CO2-REDUCTION		
REV. DATE BY APP. DESCRIPTION		

HARRY WESE & ASSOCIATES
 TIPPETTS-ABBETT-McGARTHY-STRATTON
 ENVIRONMENTAL COLLABORATIVE, INC.
 GIN WONG ASSOCIATES
 General Architectural Consultants: Stations

SUBMITTED BY:
 [Signature]
 PROJECT MANAGER

SOUTHERN CALIFORNIA RAPID TRANSIT DISTRICT
METRO RAIL PROJECT

APPROVAL RECOMMENDED: _____ Date: _____
 Reg. No. _____

APPROVED: _____ Date: _____
 MANAGER / CHIEF ENGINEER Reg. No. _____

WILSHIRE / LA BREA STATION
 SITE PLAN
 PRELIMINARY

CONTRACT NO. **A245**
 DRAWING NO. **A-38**
 SCALE **1" = 40'-0"**
 SHEET NO. **9 OF 21**

FIGURE II-65

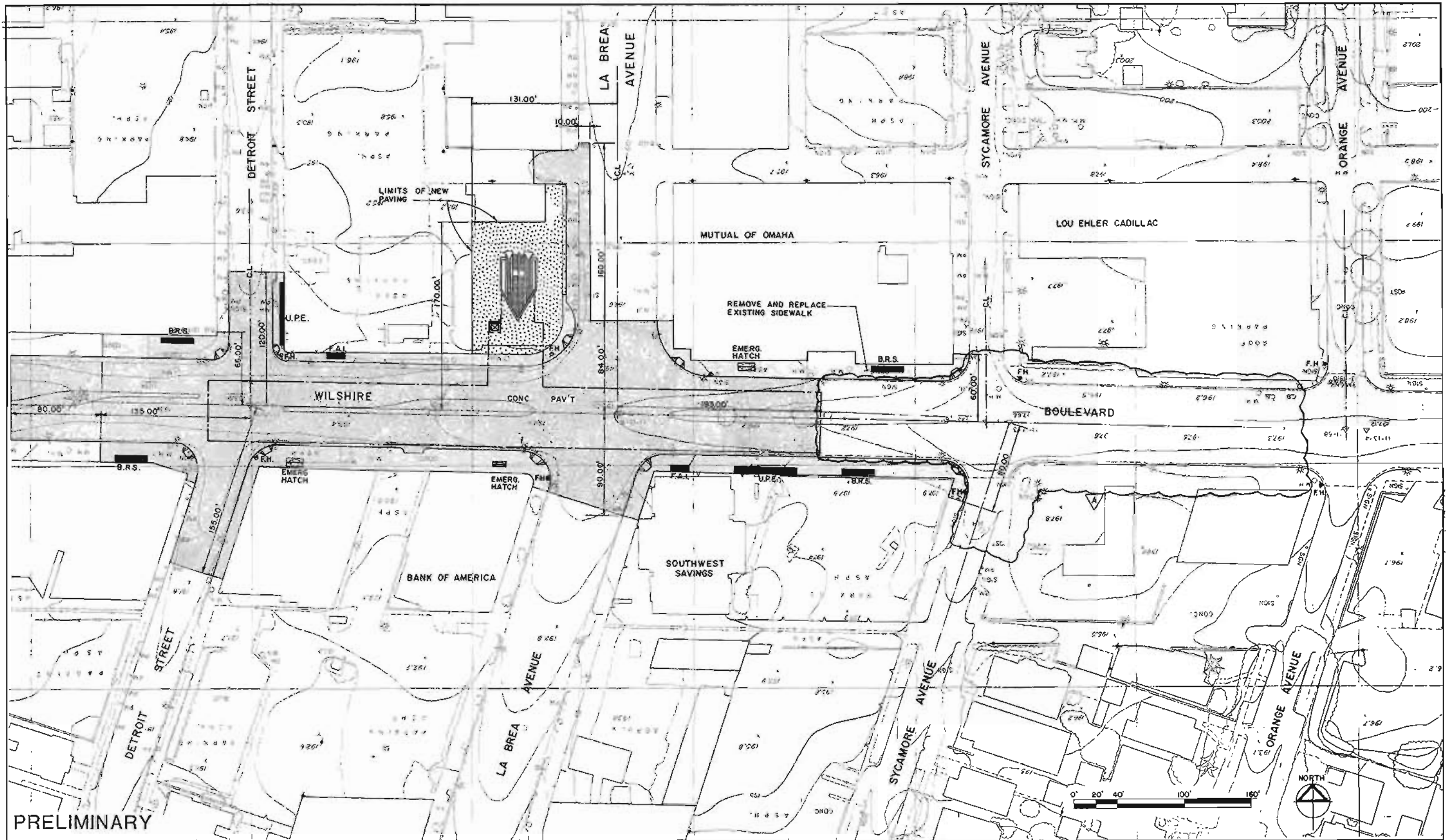

PRELIMINARY

<table border="1"> <tr> <td>DESIGNED BY</td> <td>Date</td> <td colspan="2">6/3/83</td> </tr> <tr> <td>TAMS</td> <td></td> <td colspan="2"></td> </tr> <tr> <td>DRAWN BY</td> <td>Date</td> <td colspan="2">9/7/83</td> </tr> <tr> <td>HWW</td> <td></td> <td colspan="2"></td> </tr> <tr> <td>CHECKED BY</td> <td>Date</td> <td colspan="2">9/10/83</td> </tr> <tr> <td>JLD</td> <td></td> <td colspan="2"></td> </tr> </table>				DESIGNED BY	Date	6/3/83		TAMS				DRAWN BY	Date	9/7/83		HWW				CHECKED BY	Date	9/10/83		JLD				<p>HARRY WEESE & ASSOCIATES TIPPETTS-ABBETT-McCARTHY-STRATTON ENVIRONMENTAL COLLABORATIVE, INC. GIN WONG ASSOCIATES General Architectural Consultants: Stations</p> <p>SUBMITTED BY: <i>[Signature]</i> PROJECT MANAGER</p>		<p>SOUTHERN CALIFORNIA RAPID TRANSIT DISTRICT METRO RAIL PROJECT</p> <p>APPROVAL RECOMMENDED _____ Date _____ APPROVED _____ Date _____ MANAGER / CHIEF ENGINEER Reg. no. _____</p>		<p>WILSHIRE / LA BREA STATION CIVIL SITE PLAN</p>		<p>CONTRACT NO A245</p> <p>DRAWING NO C-11</p> <p>SCALE 1"=40'-0"</p> <p>SHEET NO. 10 of 21</p>	
DESIGNED BY	Date	6/3/83																																	
TAMS																																			
DRAWN BY	Date	9/7/83																																	
HWW																																			
CHECKED BY	Date	9/10/83																																	
JLD																																			

FIGURE II-66

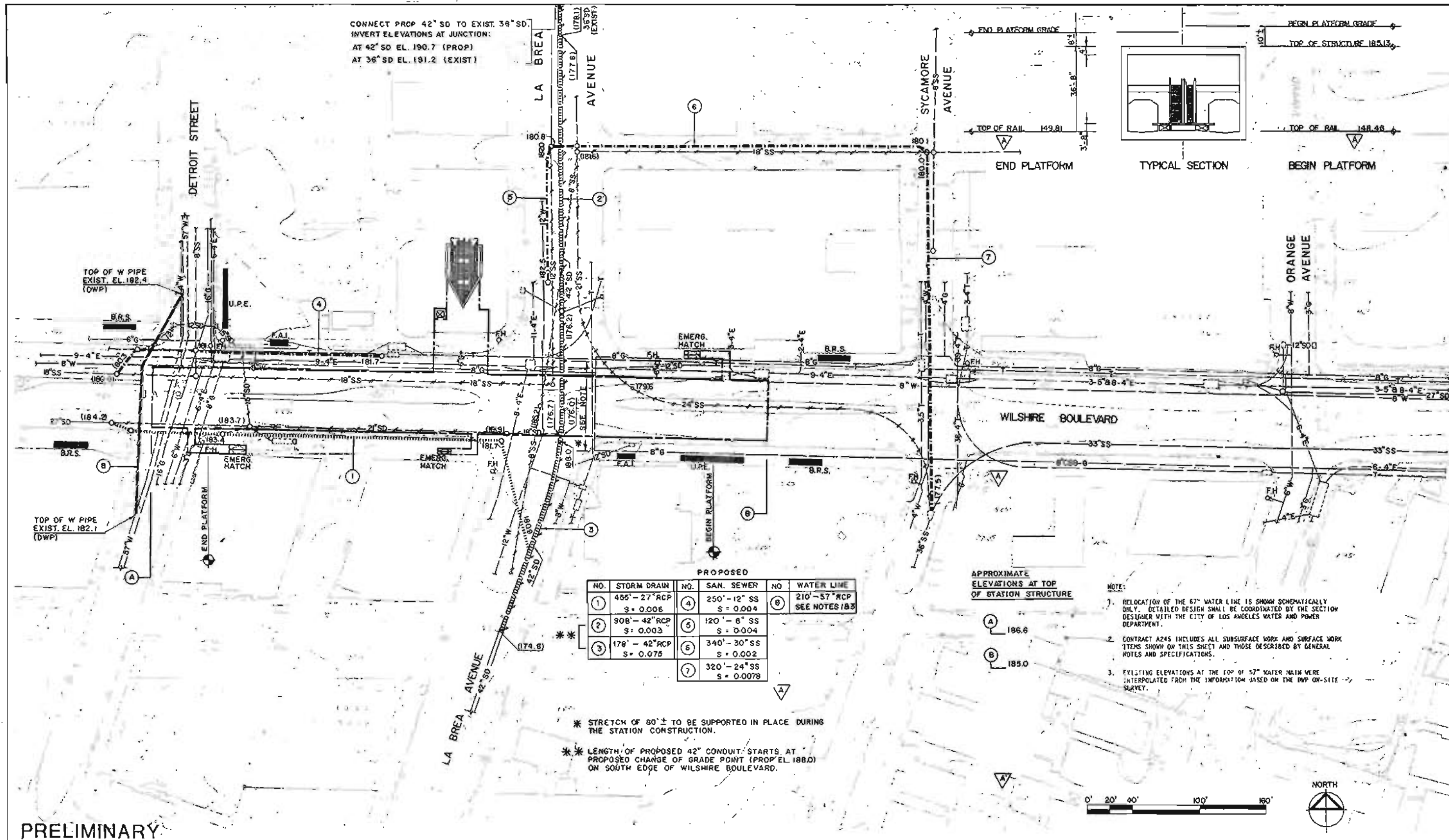

PRELIMINARY

DESIGNED BY	Date	6/19/84		
TAMS				
DRAWN BY	Date	6/19/83		
HWW				
CHECKED BY	Date	6/19/83		
JLD				
REV.	DATE	BY	APP.	DESCRIPTION
1/5/83	JLD			DELETED CROSS-OVER, REVISED REALLOCATION OF S.S. PIPE L.G. OF STATION PLATFORM

HARRY WEESE & ASSOCIATES
TIPPLETT-ABBETT-McCARTHY-STRATTON
ENVIRONMENTAL COLLABORATIVE, INC.
GIN WONG ASSOCIATES
General Architectural Consultants: Stations
SUBMITTED BY:
PROJECT MANAGER

SOUTHERN CALIFORNIA RAPID TRANSIT DISTRICT
METRO RAIL PROJECT



WILSHIRE / LA BREA STATION
UTILITY PLAN REARRANGEMENT

CONTRACT NO.	A245
DRAWING NO.	U-11
SCALE	1" = 40'-0"
SHEET NO.	11 OF 21

APPROVAL RECOMMENDED	APPROVED	Date
MANAGER / CHIEF ENGINEER	MANAGER / CHIEF ENGINEER	MANAGER / CHIEF ENGINEER

FIGURE II-67

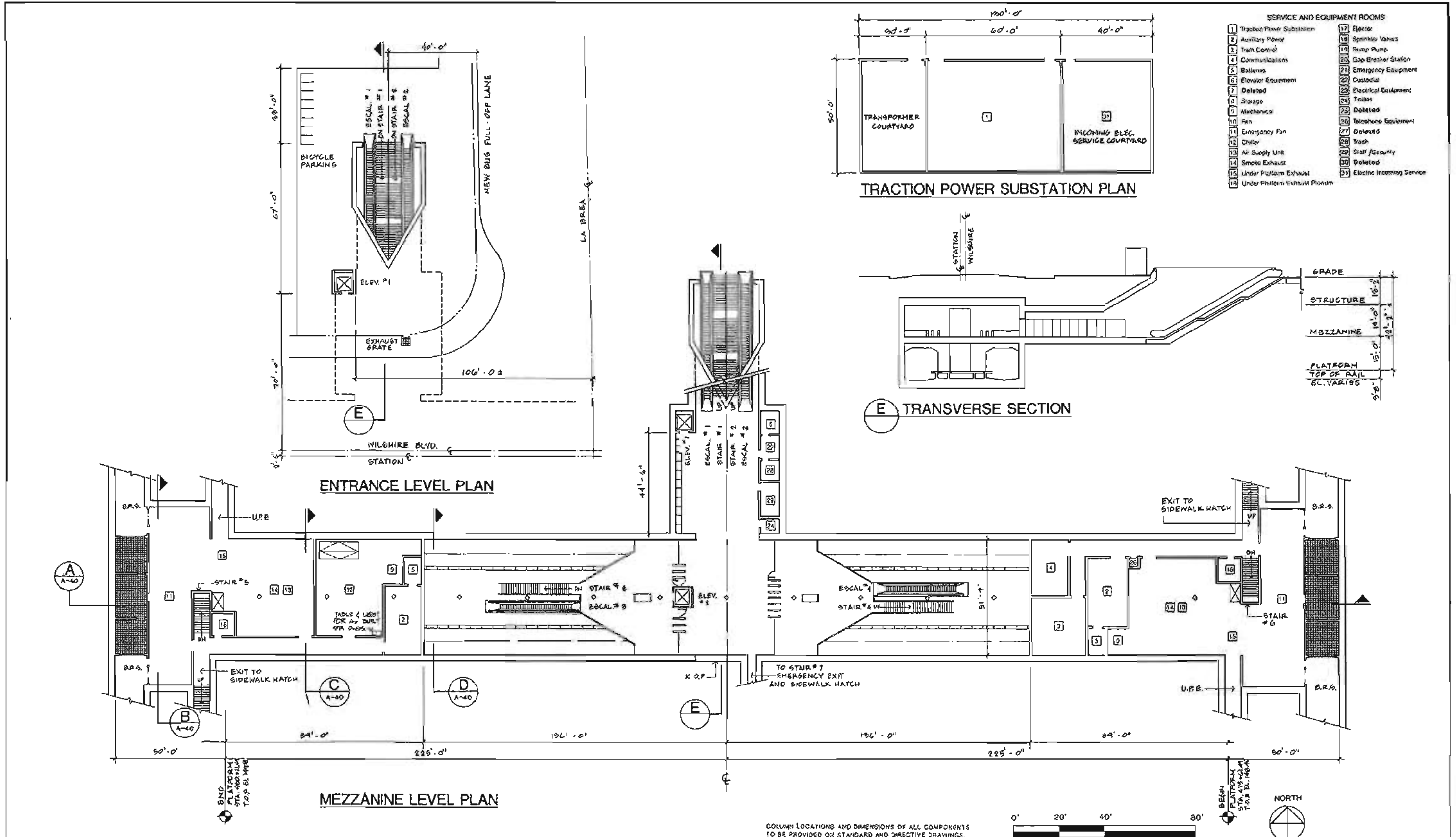

- SERVICE AND EQUIPMENT ROOMS**
- | | | | |
|----|-------------------------------|----|---------------------------|
| 1 | Traction Power Substation | 17 | Ejector |
| 2 | Auxiliary Power | 18 | Sprinkler Valves |
| 3 | Train Control | 19 | Sump Pump |
| 4 | Communications | 20 | Gas Breaker Station |
| 5 | Batteries | 21 | Emergency Equipment |
| 6 | Elevator Equipment | 22 | Custodial |
| 7 | Deleted | 23 | Electrical Equipment |
| 8 | Storage | 24 | Toilet |
| 9 | Mechanical | 25 | Deleted |
| 10 | Fan | 26 | Telephone Equipment |
| 11 | Emergency Fan | 27 | Deleted |
| 12 | Chiller | 28 | Trash |
| 13 | Air Supply Unit | 29 | Staff/Security |
| 14 | Smoke Exhaust | 30 | Deleted |
| 15 | Under Platform Exhaust | 31 | Electric Incoming Service |
| 16 | Under Platform Exhaust Plenum | | |

DESIGNED BY H.W.A. Date 6/20/89				HARRY WEESE & ASSOCIATES TIPPETTS-ABBETT-McCARTHY-STRATTON ENVIRONMENTAL COLLABORATIVE, INC. BIN WONG ASSOCIATES General Architectural Consultants: Stations	SOUTHERN CALIFORNIA RAPID TRANSIT DISTRICT METRO RAIL PROJECT 	WILSHIRE/LA BREA STATION PLANS AND SECTIONS PRELIMINARY	CONTRACT NO. A245
DRAWN BY K. LIM Date 6/20/89							DRAWING NO. A-39
CHECKED BY J. YAU Date 6/30/89				SUBMITTED BY: PROJECT MANAGER	APPROVAL RECOMMENDED _____ Date _____ Reg. No. _____	SCALE 1"=20'-0"	SHEET NO. 12 OF 21
REV DATE BY APP DESCRIPTION				APPROVED _____ Date _____ MANAGER / CHIEF ENGINEER Reg. No. _____	NORTH 		

FIGURE II-68

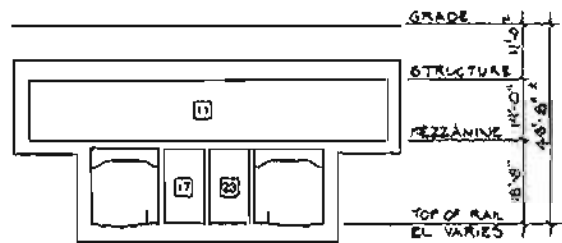

B TRANSVERSE SECTION

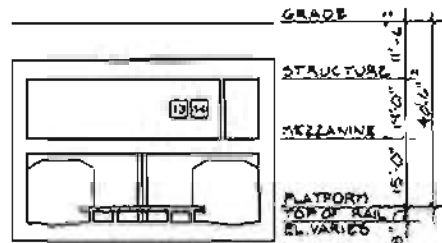

C TRANSVERSE SECTION

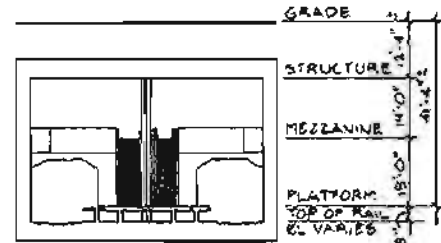

D TRANSVERSE SECTION

- SERVICE AND EQUIPMENT ROOMS**
- | | |
|----------------------------------|------------------------------|
| 1 Traction Power Substation | 17 Ejector |
| 2 Auxiliary Power | 18 Sprinkler Valves |
| 3 Train Control | 19 Sump Pump |
| 4 Communications | 20 Gas Breaker Station |
| 5 Bathrooms | 21 Emergency Equipment |
| 6 Elevator Equipment | 22 Custodial |
| 7 Deleted | 23 Electrical Equipment |
| 8 Storage | 24 Toilet |
| 9 Mechanical | 25 Deleted |
| 10 Fan | 26 Telephone Equipment |
| 11 Emergency Fan | 27 Deleted |
| 12 Chiller | 28 Trash |
| 13 Air Supply Unit | 29 Staff/Security |
| 14 Smoke Exhaust | 30 Deleted |
| 15 Under Platform Exhaust | 31 Electric Hoisting Service |
| 16 Under Platform Exhaust Plenum | |

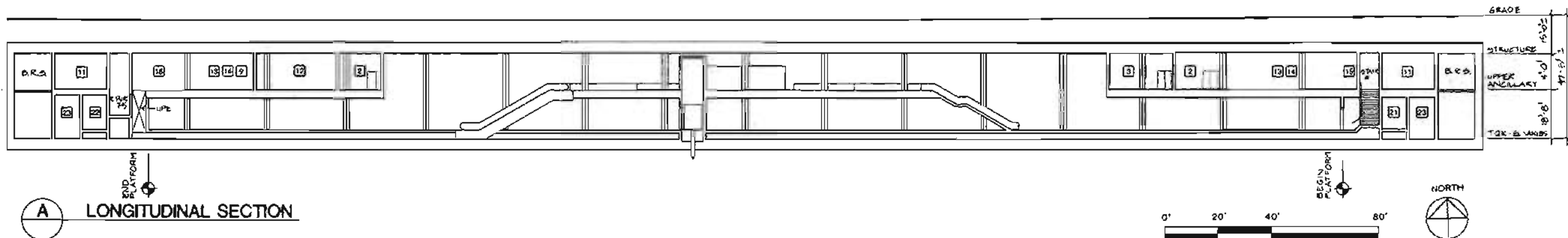
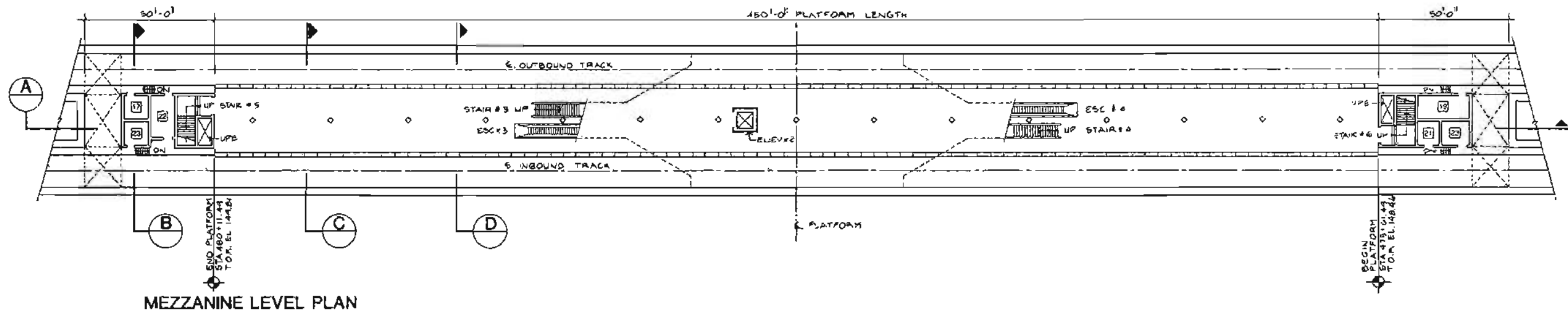

DESIGNED BY: DATE 6/28/03 H.Y.E.A.		HARRY WESE & ASSOCIATES TIPPETTS-ABBETT-MCCARTHY-STRATTON ENVIRONMENTAL COLLABORATIVE, INC. GIN WONG ASSOCIATES General Architectural Consultants: Stations SUBMITTED BY: <i>[Signature]</i> PROJECT MANAGER	SOUTHERN CALIFORNIA RAPID TRANSIT DISTRICT METRO RAIL PROJECT 	WILSHIRE / LA BREA STATION PLANS AND SECTIONS PRELIMINARY	CONTRACT NO. A245
DRAWN BY: DATE 6/28/03 B.A./M.D.					DRAWING NO. A-40
CHECKED BY: DATE 6/28/03 J.Y.E.H. PLENTI					SCALE 1"=20'-0"
REVISIONS TO AUXILIARY ROOMS FOR COST REDUCTION 6/28/03 B.A./M.D. J.Y.E.H.					SHEET NO. 13 of 21

FIGURE II-69

WILSHIRE/FAIRFAX STATION

Background

The Wilshire/Fairfax Station will be located under Wilshire Boulevard between Curson and Spaulding avenues. The surrounding area is heavily residential but also contains major public attractions. The Los Angeles County Museum of Art, the Rancho La Brea Tar Pits, and the Page Museum of Natural History are all located on the north side of Wilshire adjacent to the station. Two blocks west of the station at the intersection of Fairfax and Wilshire is a major retail shopping area containing both the May Company and Ohrbach's department stores. The May Company is considering plans to redevelop its properties by building a major multi-use complex. Adjacent to the station on the south side of Wilshire is a large undeveloped parcel of land. The surrounding residential areas contain high-rise, multi-family and single-family housing units.

Station Site Design Parameters

This is the last station along Wilshire Boulevard before the alignment turns north along Fairfax Avenue. As the westernmost station on the Wilshire Corridor, it will be a major receptor for patrons arriving by auto and bus from the south and west. Surface parking for 200 autos will be provided; the construction of a parking structure with 1,000 spaces will be considered at a future date. In addition, a major off-street bus facility is planned. A bus turnout lane will be provided on the south side of Wilshire just west of Stanley Avenue. Wilshire and Fairfax buses terminating at the station will unload in this turnout and passengers transferring to Metro Rail will use a station entrance adjacent to the turnout to access the station. The buses will then use the terminal to turn around and/or lay over. To minimize traffic conflicts and congestion the future parking facility is proposed with entry only from Spaulding Avenue and exit only onto Stanley. The bus terminal will, conversely, have entry only from Stanley and exit only onto Spaulding. The two facilities have been sited to permit the concurrent or future development of the Wilshire frontage. The bus terminal is entirely on-grade and can accommodate development in the air space over it. The proposed station site development will require acquisition of existing structures along Wilshire, west of Stanley.

Station Design Parameters

At the west end of the station, two entrances will be constructed leading onto a single mezzanine. The northwest entrance will be oriented to serve the County Museum of Art and pedestrian traffic from the west; the southwest entrance will serve the bus terminal and pedestrian traffic from the south and west. At the east end of the station, another mezzanine will be constructed but will be left unfinished to permit additional entrances to be constructed at a future time. Ancillary space will be provided at each end of the station, and a traction power substation will be located at ground level in the area designated for parking.

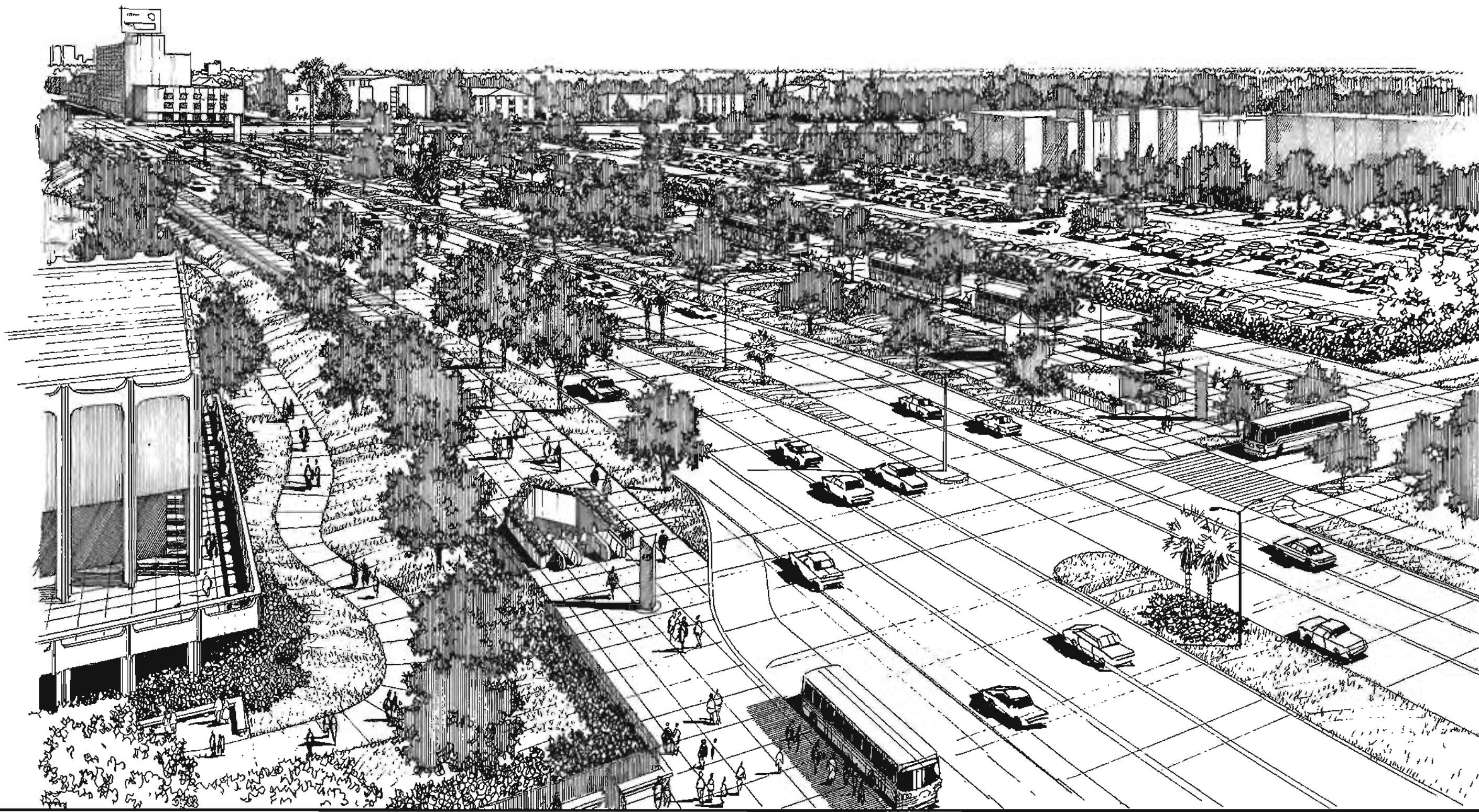

WILSHIRE / FAIRFAX STATION
VIEW LOOKING SOUTHEAST

SCRTO Metro Rail
HWA
March 1983

FIGURE II-70

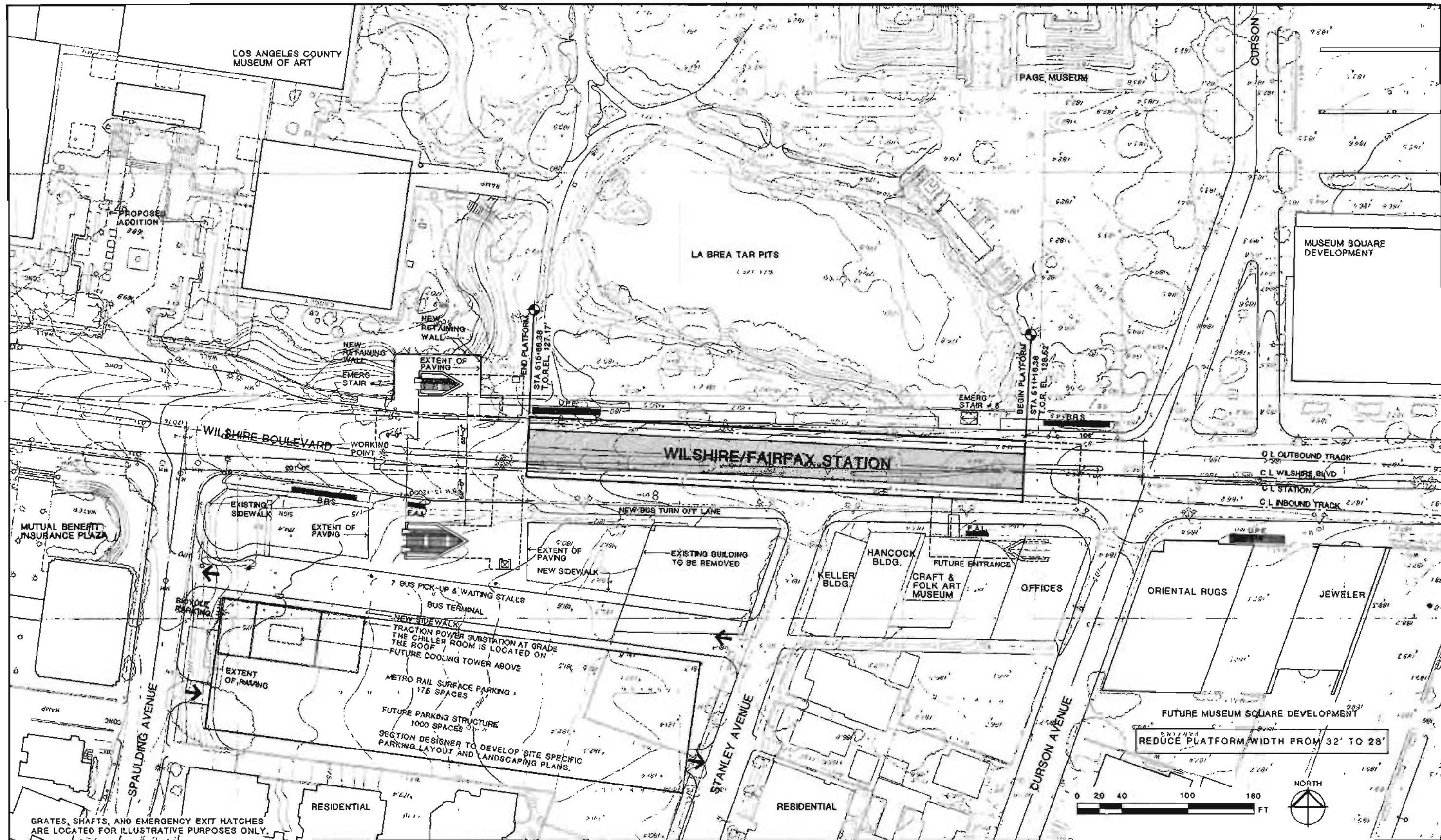

DESIGNED BY HWA	Date 6/20/83
DRAWN BY M. HOMER	Date 6/20/83
CHECKED BY J. YEN	Date 6/30/83
REF. DATE BY APP.	DESCRIPTION
6/28/83 JY	REVISIONS TO ANCILLARY ROOMS FOR COST REDUCTION

HARRY WEESE & ASSOCIATES
 TIPPETTS-ABBETT-McCARTHY-STRATTON
 ENVIRONMENTAL COLLABORATIVE, INC.
 GIN WONG ASSOCIATES
 General Architectural Consultants Stations

SUBMITTED BY:
 [Signature]
 PROJECT MANAGER

SOUTHERN CALIFORNIA RAPID TRANSIT DISTRICT
METRO RAIL PROJECT

APPROVAL RECOMMENDED _____ DATE _____
 MANAGER / CHIEF ENGINEER Reg. No. _____

APPROVED _____ DATE _____
 MANAGER / CHIEF ENGINEER Reg. No. _____

WILSHIRE / FAIRFAX STATION
 SITE PLAN

PRELIMINARY

CONTRACT NO. A-250
 DRAWING NO. A-42
 SCALE 1"=40'-0"
 SHEET NO. 27 OF 34

FIGURE II-71

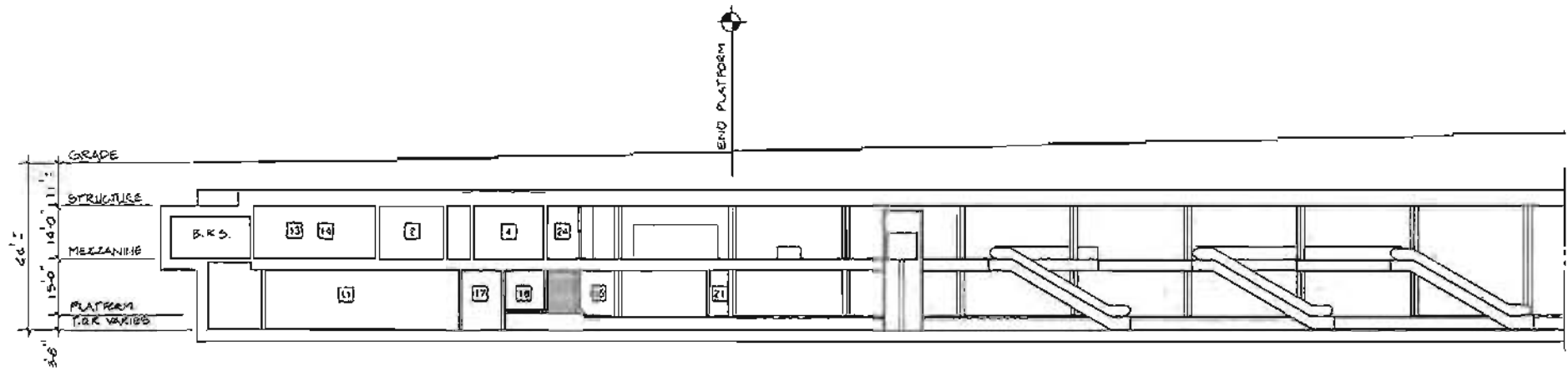

A PARTIAL LONGITUDINAL SECTION

- SERVICE AND EQUIPMENT ROOMS**
- 1 Traction Power Substation
 - 2 Auxiliary Power
 - 3 Train Control
 - 4 Communications
 - 5 Batteries
 - 6 Smoker Enclosure
 - 7 Deleted
 - 8 Storage
 - 9 Mechanical
 - 10 Fan
 - 11 Emergency Fan
 - 12 Chiller
 - 13 Air Supply Unit
 - 14 Smoke Exhaust
 - 15 Under Platform Exhaust
 - 16 Under Platform Exhaust Plenum
 - 17 Sulfur
 - 18 Sprinkler Vahes
 - 19 Sump Pump
 - 20 Gap Brake Station
 - 21 Emergency Equipment
 - 22 Corridor
 - 23 Electrical Equipment
 - 24 Toilet
 - 25 Deleted
 - 26 Telephone Equipment
 - 27 Deleted
 - 28 Trash
 - 29 Staff/Security
 - 30 Deleted
 - 31 Electric Incoming Service

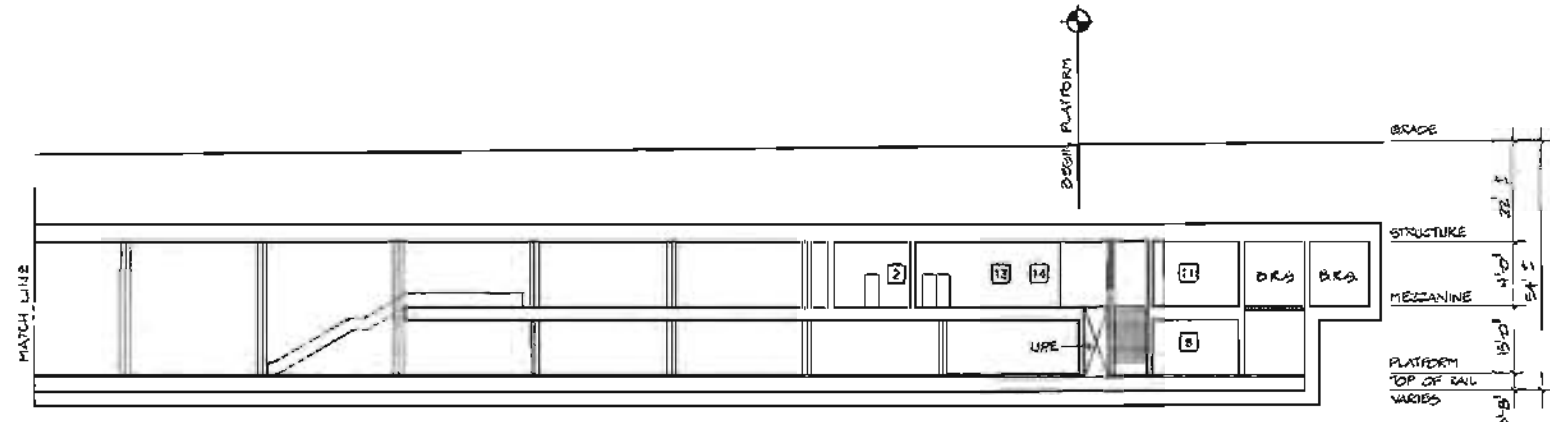

A PARTIAL LONGITUDINAL SECTION

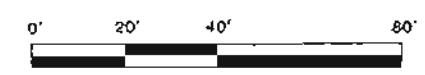

REV.	DATE	BY	APP.	DESCRIPTION
6-88	J.Y.			REVISION TO AUXILIARY ROOMS FOR COST REDUCTION

DESIGNED BY
HWA
DATE 6-88

DRAWN BY
M.HAMER
DATE 6-88

CHECKED BY
J. YEN
DATE 6-30-88

HARRY WEESE & ASSOCIATES
TIPPETTS-ABBETT-McGARTHY-STRATTON
ENVIRONMENTAL COLLABORATIVE, INC.
GIN WONG ASSOCIATES
General Architectural Consultants: Stations

SUBMITTED BY
[Signature]
PROJECT MANAGER

SOUTHERN CALIFORNIA RAPID TRANSIT DISTRICT
METRO RAIL PROJECT

APPROVAL RECOMMENDED

Reg. No. _____

APPROVED

MANAGER / CHIEF ENGINEER
Reg. No. _____

DATE _____

WILSHIRE/FAIRFAX STATION
SECTIONS
PRELIMINARY

CONTRACT NO. **A-250**
DRAWING NO. **A-45**
SCALE **1"=20'-0"**
SHEET NO. **32 OF 34**

FIGURE II-72

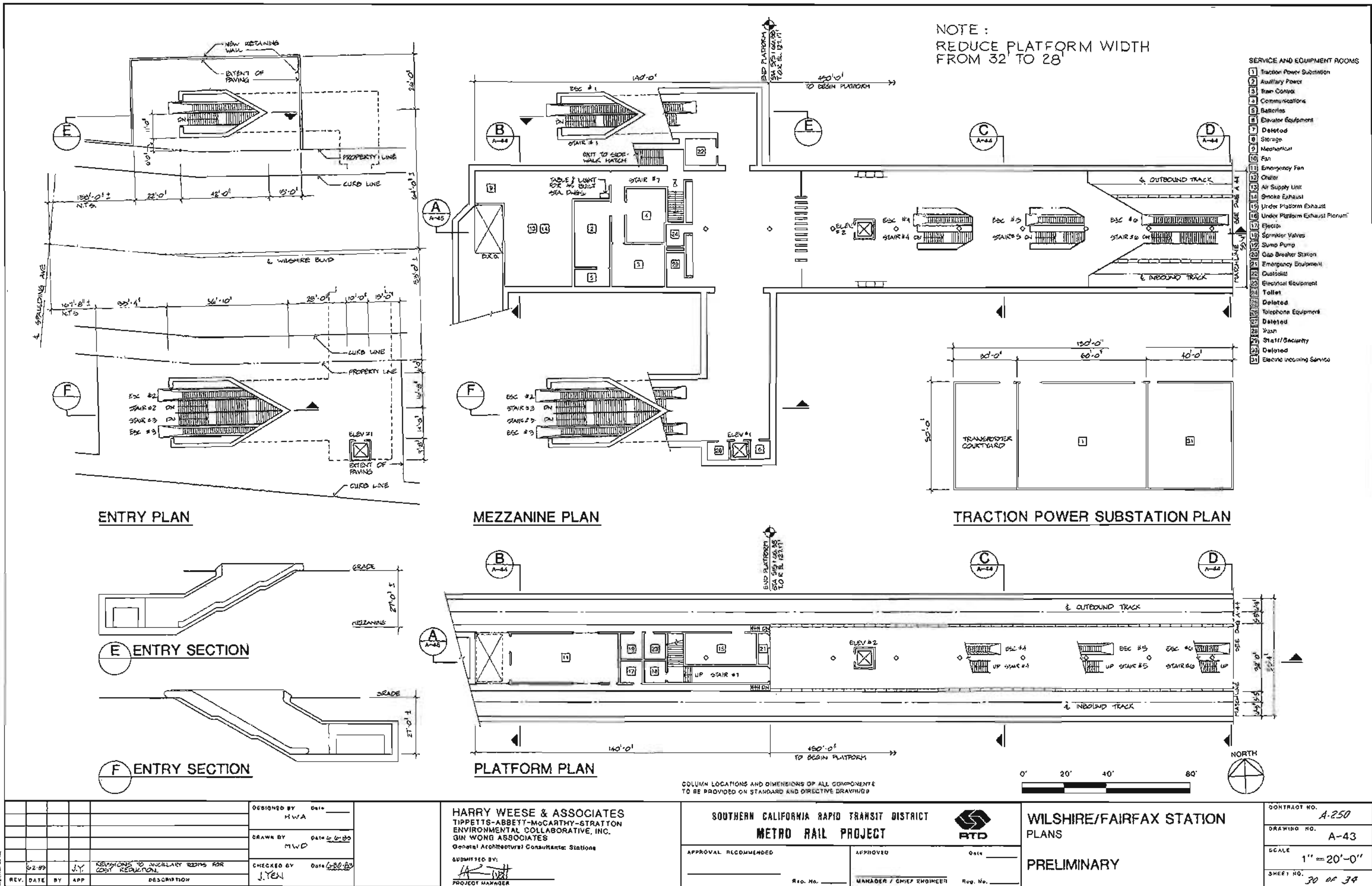
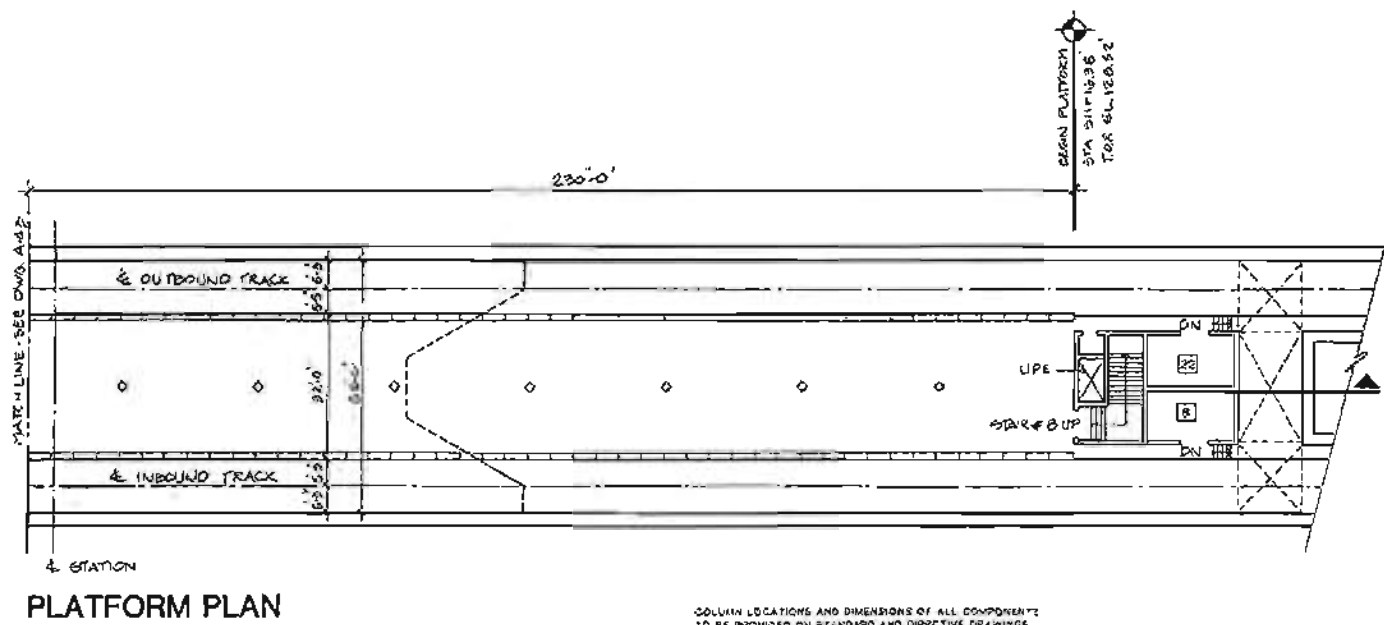
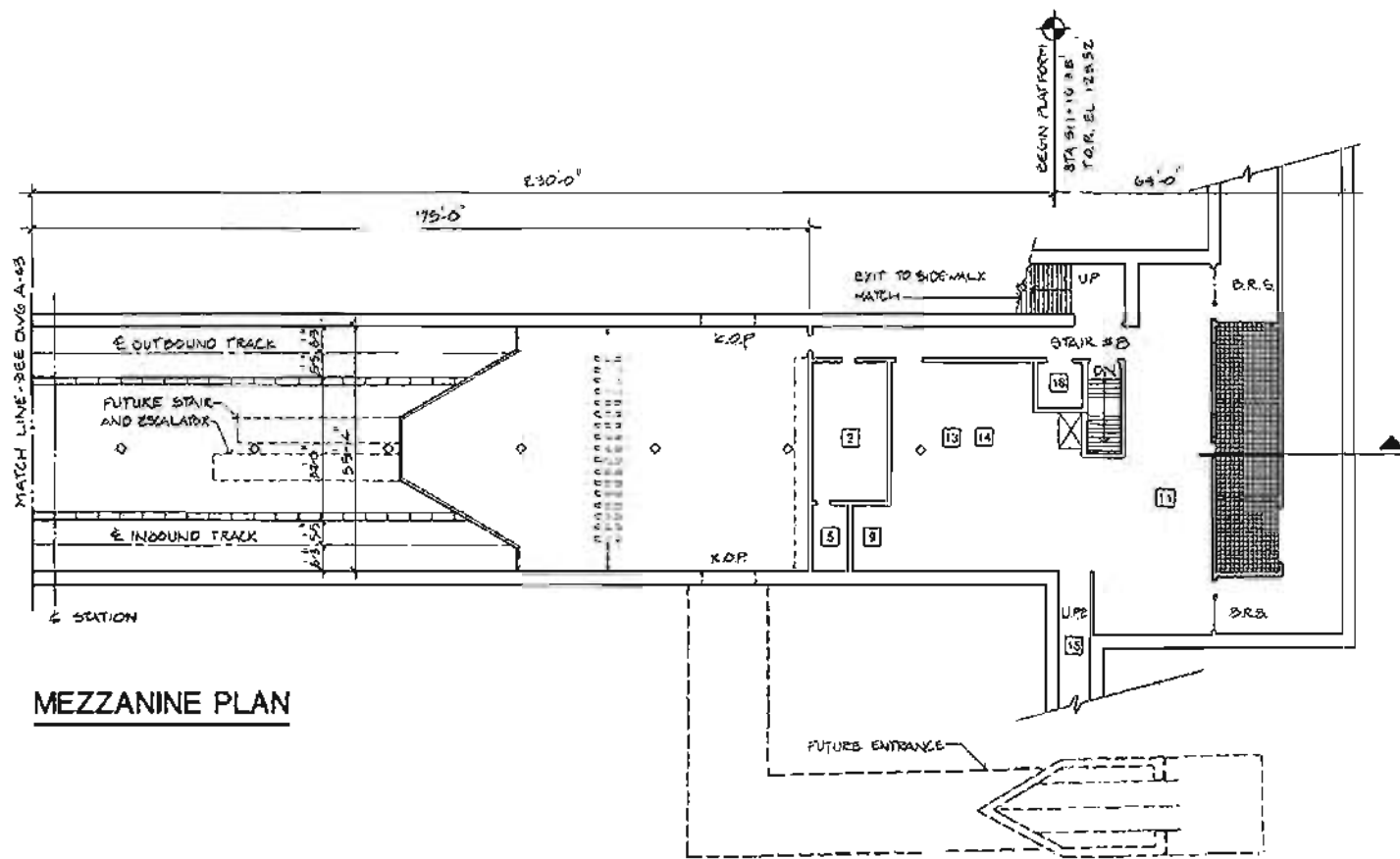
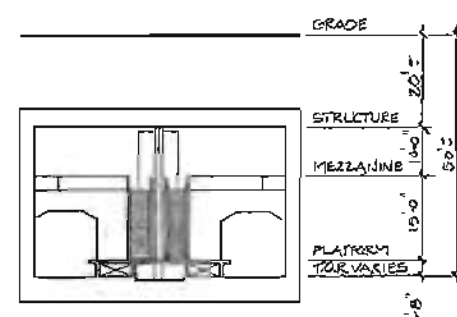
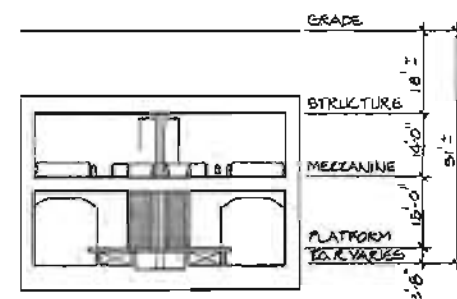
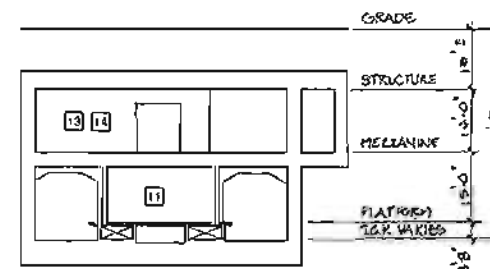

FIGURE II-73



COLUMN LOCATIONS AND DIMENSIONS OF ALL COMPONENTS TO BE PROVIDED ON STANDARD AND DIRECTIVE DRAWINGS.



NOTE: REDUCE PLATFORM WIDTH FROM 32 TO 28'

- 1 Traction Power Substation
- 2 Auxiliary Power
- 3 Rain Control
- 4 Communications
- 5 Balances
- 6 Elevator Equipment
- 7 Deleted
- 8 Storage
- 9 Mechanical
- 10 Fan
- 11 Emergency Fan
- 12 Chiller
- 13 Air Supply Unit
- 14 Smoke Exhaust
- 15 Under Platform Exhaust
- 16 Under Platform Exhaust Plenum
- 17 Ejector
- 18 Sprinkler Valves
- 19 Sump Pump
- 20 Gas Detector Station
- 21 Emergency Equipment
- 22 Custodial
- 23 Electrical Equipment
- 24 Toilet
- 25 Deleted
- 26 Telephone Equipment
- 27 Deleted
- 28 Trash
- 29 Staff/Security
- 30 Deleted
- 31 Electric Hoisting Service

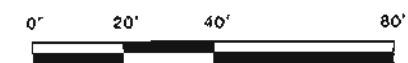

DESIGNED BY HWA DATE 6/28/82				HARRY WEESE & ASSOCIATES TIPPETTS-ABBETT-McCARTHY-STRATTON ENVIRONMENTAL COLLABORATIVE, INC. GIN WONG ASSOCIATES General Architectural Consultants: Stations	SOUTHERN CALIFORNIA RAPID TRANSIT DISTRICT METRO RAIL PROJECT		WILSHIRE/FAIRFAX STATION PLANS & SECTIONS PRELIMINARY	CONTRACT NO. A-250
DRAWN BY M. HOMER DATE 6/28/82					APPROVAL RECOMMENDED _____ Reg. No. _____			DRAWING NO. A-44
CHECKED BY J. YEN DATE 6/30/82				APPROVED _____ MANAGER / CHIEF ENGINEER Reg. No. _____		SHEET NO. 31 OF 34		
REV. DATE BY APP DESCRIPTION	REVISION TO AUXILIARY ROOMS FOR COST REDUCTIONS							

FIGURE II-74

FAIRFAX/BEVERLY STATION

Background

The Fairfax/Beverly Station will be located off-street on a north-south axis about 100 feet east of and parallel to Fairfax. The north end of the station will be just south of Beverly Boulevard. The proposed station site is currently a surface parking lot for CBS Television City. Immediately to the south of the station is the historic landmark, Farmer's Market--a major tourist and retail attraction. Other land use in the area is characterized by retail, commercial, and mixed uses along Fairfax and Beverly, with an immediate shift to residential housing on other streets. The land use west of the station is primarily low-density, single-family housing; to the east are medium and high-density apartments. Pedestrian activity is high throughout the area, particularly during the daytime hours.

Station Site Design Parameters

The station is planned with two entrances, each parallel to Fairfax, one oriented to Beverly and the other to the south. A bus turnout lane is proposed on the south side of Beverly adjacent to the station entry to serve bus lines running on Beverly and for a possible neighborhood shuttle bus service. A future parking structure accommodating 1,000 parking spaces will be developed for this location, but only surface parking will be provided initially.

Station Design Parameters

The two entries planned for this station will provide access to a mezzanine centered over the length of the platform. Access from mezzanine to platform will be by stairs, escalators, or an elevator. Ancillary space will be provided at each end of the station and a double crossover track will be located at the south end of the station. A traction power substation will be located over the crossover track.

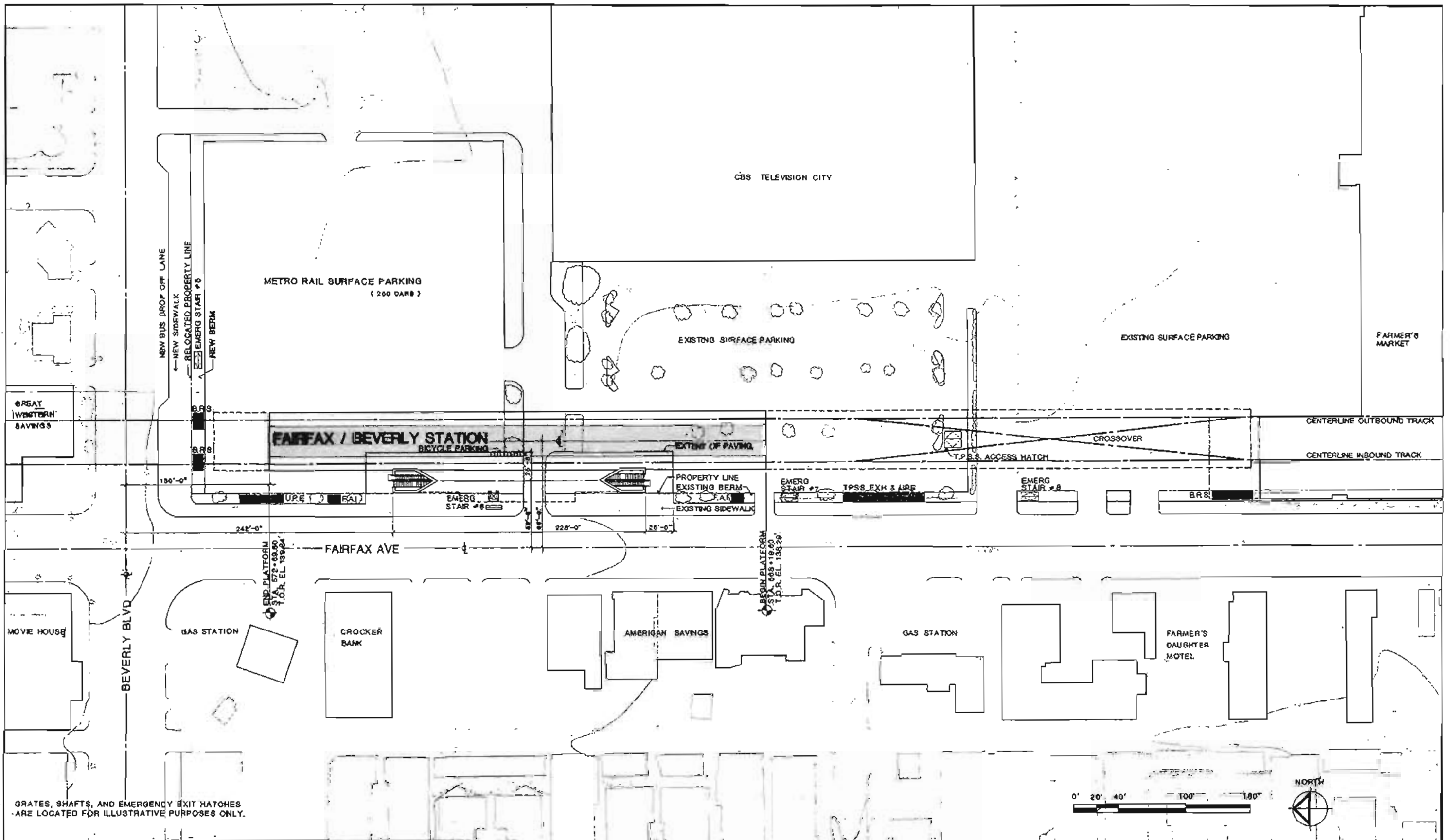

REV.	DATE	BY	APP	DESCRIPTION
1		J.YEN		REVISIONS TO ANCILLARY ROOMS FOR COST REDUCTION
2		M.BARRERA		METRO RAIL SURFACE PARKING

DESIGNED BY HWA	DATE 11-0-83
DRAWN BY A. SNIDER	DATE 11-0-83
CHECKED BY J. YEN	DATE 2/24/84

HARRY WEESE & ASSOCIATES
 TIPPETT-ABBETT-McCARTHY-STRATTON
 ENVIRONMENTAL COLLABORATIVE, INC.
 GIN WONG ASSOCIATES
 General Architectural Consultants: Stations

SUBMITTED BY:
 H. J. Jett
 PROJECT MANAGER

SOUTHERN CALIFORNIA RAPID TRANSIT DISTRICT
METRO RAIL PROJECT



APPROVAL RECOMMENDED: _____ DATE: _____
 MANAGER / CHIEF ENGINEER

APPROVED: _____ DATE: _____
 MANAGER / CHIEF ENGINEER

FAIRFAX / BEVERLY STATION
 SITE PLAN

PRELIMINARY

CONTRACT NO.	A 275
DRAWING NO.	A-48
SCALE	1" = 40'-0"
SHEET NO.	7 OF 19

FIGURE II-75

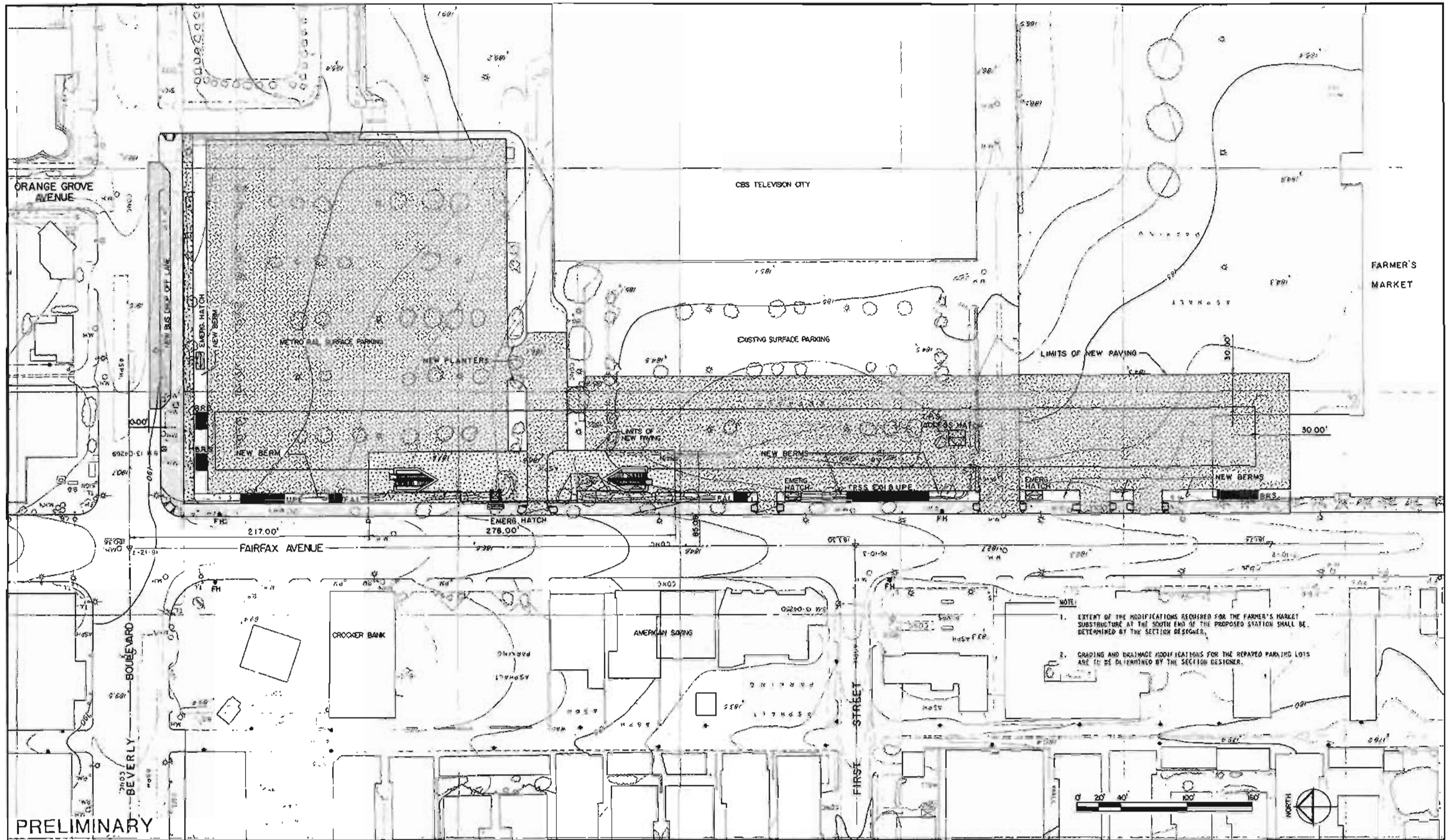

DESIGNED BY Date 5/23/83 TAMS		HARRY WEESE & ASSOCIATES TIPPETS-ABBETT-McCARTHY-STRATTON ENVIRONMENTAL COLLABORATIVE, INC. QIN WONG ASSOCIATES General Architectural Consultant Stations	SOUTHERN CALIFORNIA RAPID TRANSIT DISTRICT METRO RAIL PROJECT			FAIRFAX / BEVERLY STATION CIVIL SITE PLAN		CONTRACT NO. A275
DRAWN BY Date 5/21/83 HWW			APPROVAL RECOMMENDED _____ APPROVED _____ Req. No. _____ MANAGER / CHIEF ENGINEER Req. No. _____			DRAWING NO. C-13		
CHECKED BY Date 5/27/83 JLO			SUBMITTED BY: _____ PROJECT MANAGER			SCALE 1" = 40'-0"		
REV. DATE BY APP. DESCRIPTION							SHEET NO. 8 OF 19	

FIGURE II-76

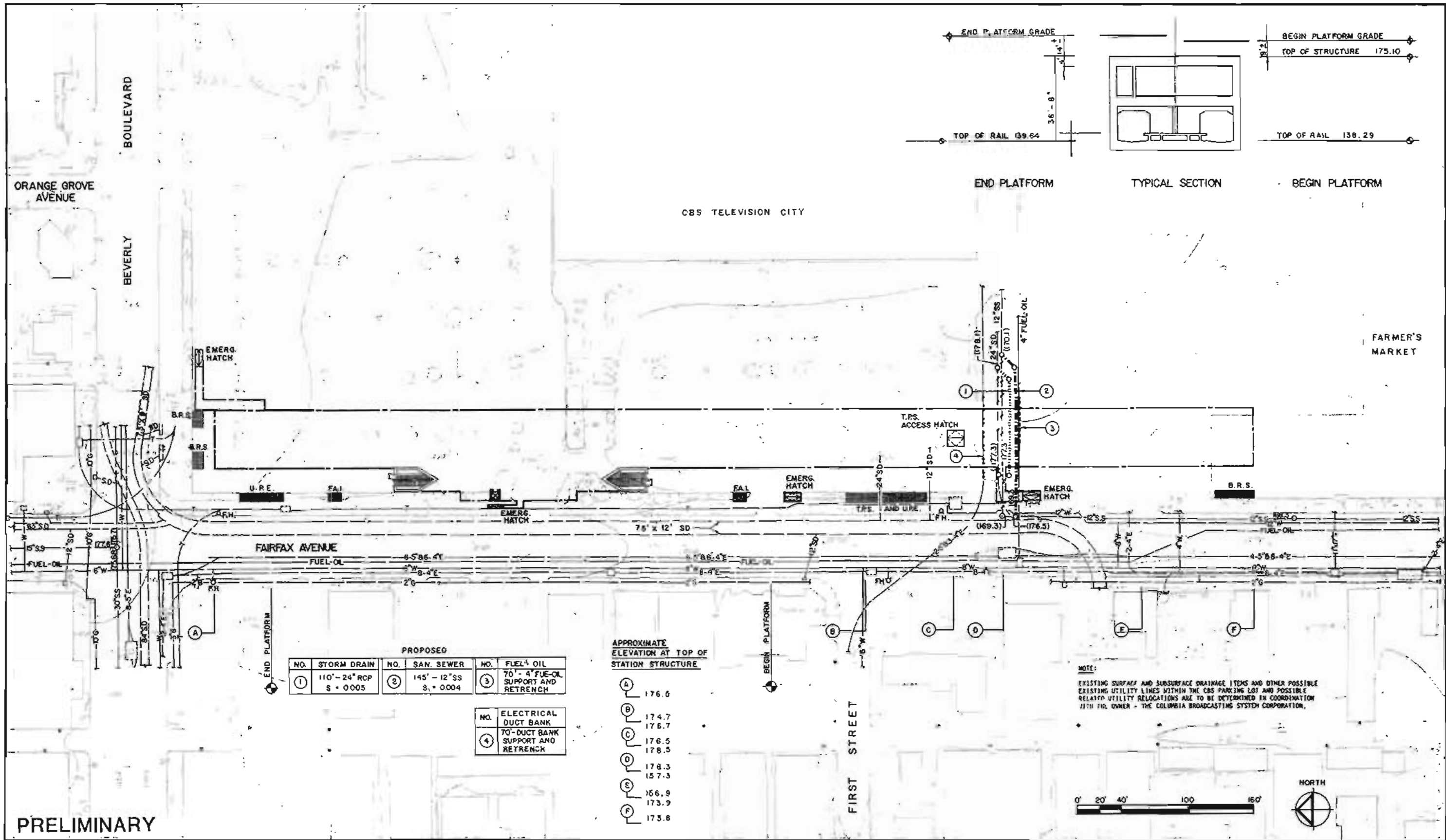

PRELIMINARY REV. DATE BY APP. DESCRIPTION	DESIGNED BY DATE <i>SLC/10/05</i> TAMB	HARRY WEESE & ASSOCIATES TIPPETTS-ABBETT-McCARTHY-STRATTON ENVIRONMENTAL COLLABORATIVE, INC. QIN WONG ASSOCIATES General Architectural Consultants: Stations SUBMITTED BY: <i>[Signature]</i> PROJECT MANAGER	SOUTHERN CALIFORNIA RAPID TRANSIT DISTRICT METRO RAIL PROJECT 	FAIRFAX / BEVERLY STATION UTILITY PLAN REARRANGEMENT	CONTRACT NO. A275
	DRAWN BY DATE <i>SLC/10/05</i> HWW				DRAWING NO. U-13
	CHECKED BY DATE <i>SLC/10/05</i> JLD				SCALE 1" = 40'-0"
					SHEET NO. 9 OF 19
APPROVAL RECOMMENDED		APPROVED		DATE	
_____ Proj. No. _____		_____ MANAGER / CHIEF ENGINEER		_____ Reg. No. _____	

FIGURE II-77

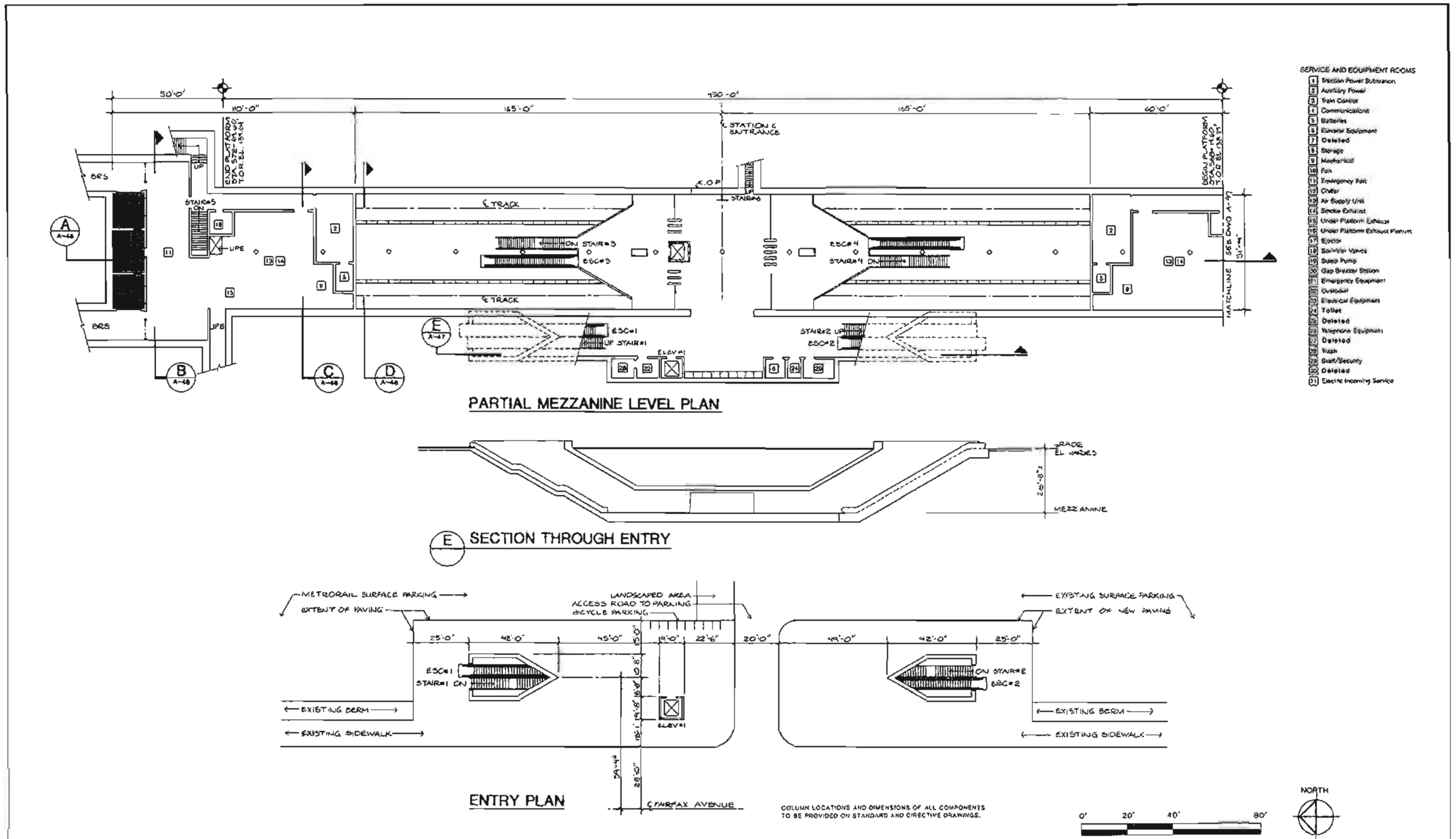

DESIGNED BY HWA D-116 5/11/03		HARRY WESE & ASSOCIATES TIPPETTS-ABBETT-McCARTHY-STRAITON ENVIRONMENTAL COLLABORATIVE, INC. GIM WONG ASSOCIATES General Architectural Consultants Stations	SOUTHERN CALIFORNIA RAPID TRANSIT DISTRICT METRO RAIL PROJECT	FAIRFAX / BEVERLY STATION PLANS AND SECTION PRELIMINARY	CONTRACT NO. A275
DRAWN BY A. SNIDER D-116 5/11/03					DRAWING NO. A-47
ONLOOKED BY J. YEN D-116 6/6/03					SCALE 1"=20'-0"
REV. DATE BY APP. DESCRIPTION		SUBMITTED BY: K. Witt PROJECT MANAGER	APPROVAL RECOMMENDED _____ Reg. No. _____	APPROVED _____ MANAGER / CHIEF ENGINEER Reg. No. _____	SHEET NO. 10 OF 19

FIGURE II-78



B TRANSVERSE SECTION

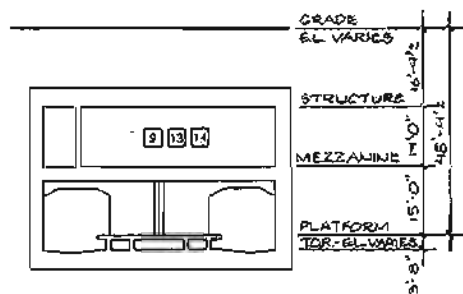

C TRANSVERSE SECTION

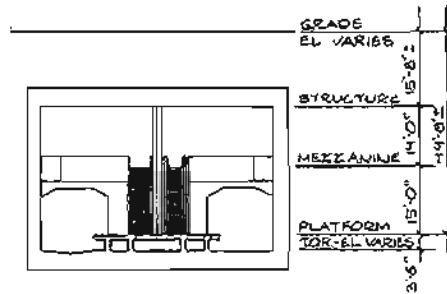

D TRANSVERSE SECTION

SERVICE AND EQUIPMENT ROOMS

1 Traction Power Substation	17 Ejector
2 Auxiliary Power	18 Sprinkler Valves
3 Train Control	19 Sump Pump
4 Communications	20 Gap Brake Station
5 Bathrooms	21 Emergency Equipment
6 Elevator Equipment	22 Custodial
7 Deleted	23 Electrical Equipment
8 Storage	24 Teller
9 Mechanical	25 Deleted
10 Fan	26 Telephone Equipment
11 Emergency Fan	27 Deleted
12 Chiller	28 Train
13 Air Supply Unit	29 Staff/Security
14 Smoke Exhaust	30 Deleted
15 Under Platform Exhaust	31 Electric Incoming Service
16 Under Platform Exhaust Plenum	

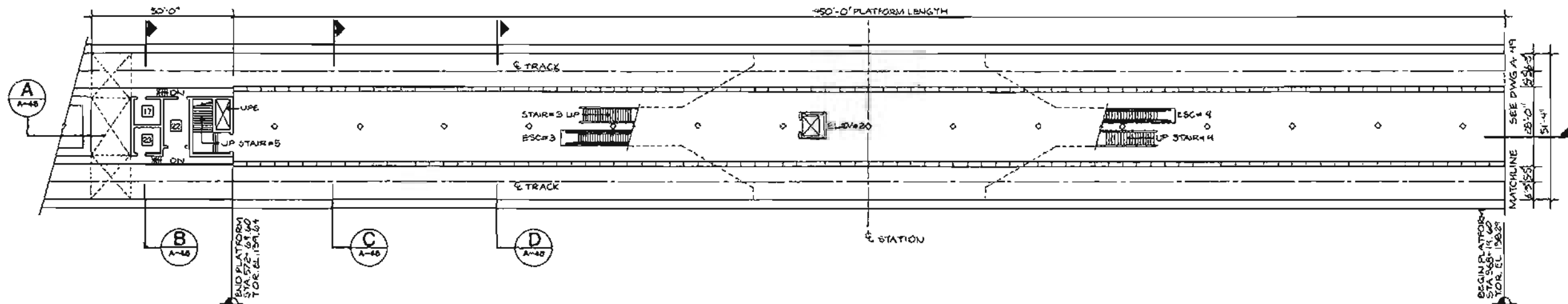

PARTIAL PLATFORM LEVEL PLAN

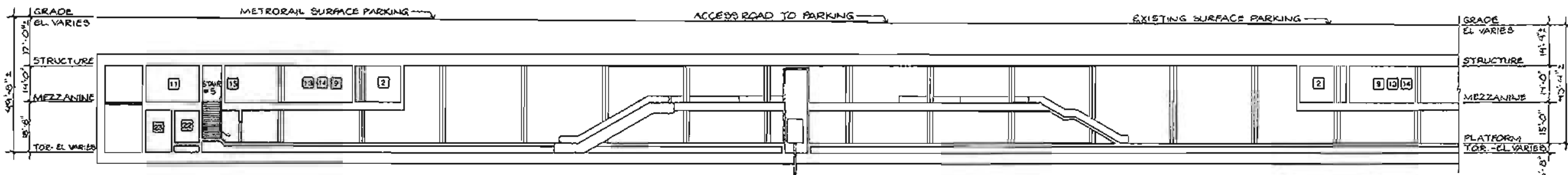

A PARTIAL LONGITUDINAL SECTION

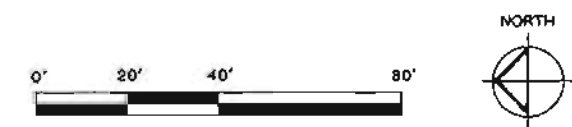

DESIGNED BY HVA	DATE 5/13/03	HARRY WESE & ASSOCIATES TIPPETTS-ABBETT-McCARTHY-STRATTON ENVIRONMENTAL COLLABORATIVE, INC. GIM WONG ASSOCIATES General Architectural Consultants: Stations SUBMITTED BY: PROJECT MANAGER	SOUTHERN CALIFORNIA RAPID TRANSIT DISTRICT METRO RAIL PROJECT 	FAIRFAX / BEVERLY STATION PLANS AND SECTIONS PRELIMINARY	CONTRACT NO. A275
DRAWN BY A. SNIDER	DATE 5/13/03				DRAWING NO. A-48
CHECKED BY JYEN	DATE 5/13/03				SCALE 1" = 20'-0"
REV. DATE BY APP. DESCRIPTION					SHEET NO. 11 OF 19

FIGURE II-79

- SERVICE AND EQUIPMENT ROOMS**
- 1 Traction Power Substation
 - 2 Auxiliary Power
 - 3 Train Control
 - 4 Communications
 - 5 Batteries
 - 6 Elevator Equipment
 - 7 Deleted
 - 8 Storage
 - 9 Mechanical
 - 10 Fan
 - 11 Emergency Fan
 - 12 Chiller
 - 13 Air Supply Unit
 - 14 Smoke Exhaust
 - 15 Under Platform Exhaust
 - 16 Under Platform Exhaust Plenum
 - 17 Elevator
 - 18 Sprinkler Valves
 - 19 Sump Pump
 - 20 Gas Breaker Station
 - 21 Emergency Equipment
 - 22 Outside
 - 23 Electrical Equipment
 - 24 Toilet
 - 25 Deleted
 - 26 Deleted
 - 27 Telephone Equipment
 - 28 Deleted
 - 29 Trash
 - 30 Staff / Security
 - 31 Deleted
 - 32 Deleted
 - 33 Electric Incoming Service

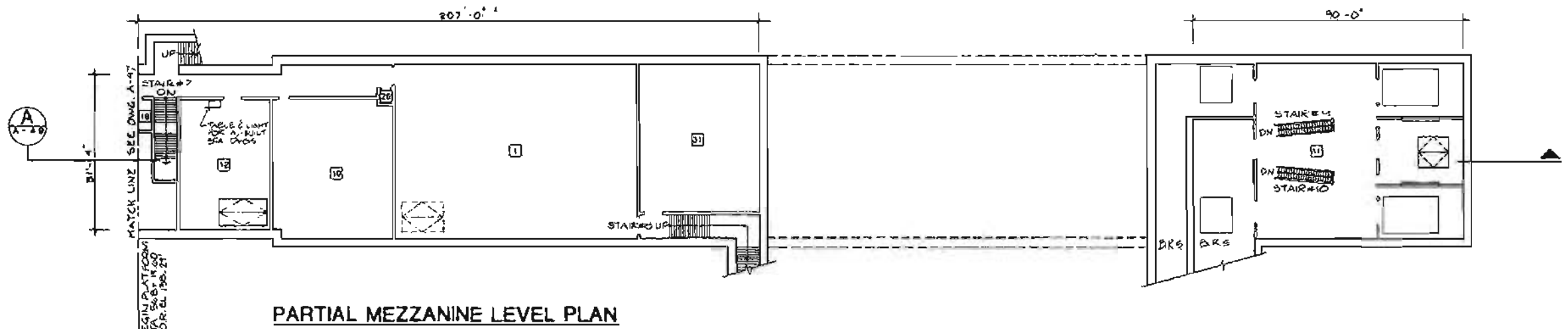

PARTIAL MEZZANINE LEVEL PLAN

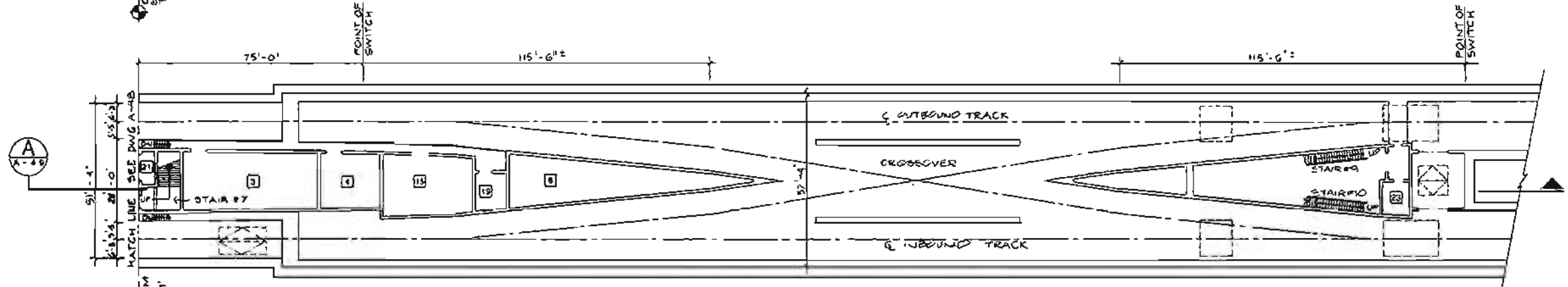

PARTIAL PLATFORM LEVEL PLAN

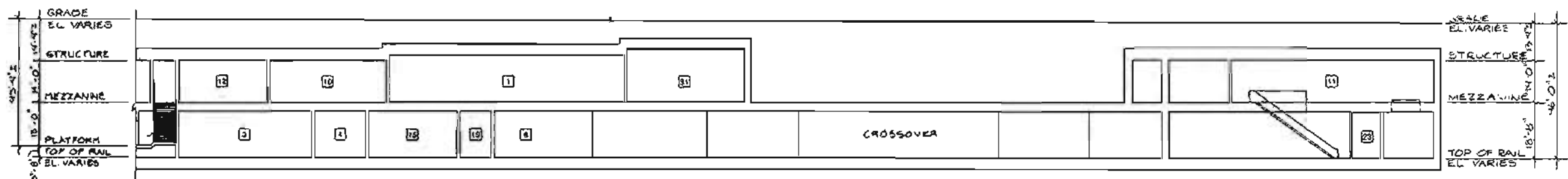

A PARTIAL LONGITUDINAL SECTION

	DESIGNED BY HWA DIP 5/14/03	HARRY WEESE & ASSOCIATES TIPPETTS-ABBETT-McCARTHY-STRATTON ENVIRONMENTAL COLLABORATIVE, INC. GIN WONG ASSOCIATES General Architectural Consultants: Stations	SOUTHERN CALIFORNIA RAPID TRANSIT DISTRICT METRO RAIL PROJECT 	FAIRFAX / BEVERLY STATION PLANS AND SECTION PRELIMINARY	CONTRACT NO. A 275
	DRAWN BY A. SNIDER DIP 5/14/03		SUBMITTED BY: PROJECT MANAGER	APPROVAL RECOMMENDED _____ APPROVED _____ MANAGER / CHIEF ENGINEER	
REV. DATE BY APP. DESCRIPTION	5/14/03 ... REVISIONS TO AUXILIARY ROOMS FOR COST REDUCTION	CHECKED BY DIP 5/14/03	APPROVED _____ MANAGER / CHIEF ENGINEER		SCALE 1"=20'-0"
					SHEET NO. 12 OF 19

FIGURE II-80

FAIRFAX/SANTA MONICA STATION

Background

The Fairfax/Santa Monica Station will be located under Fairfax Avenue between Romaine and Norton streets. Land use along the major streets in this station area is primarily low-rise, storefront retail and small neighborhood shopping centers. There are many vacant lots and parking lots interspersed with a generally low level of development. Land use off the major streets is primarily residential land uses with a variety of housing types.

Station Site Design Parameters

In addition to patrons arriving on foot to the station, the major mode of access will be via bus. The buses will be primarily arriving from and departing to the west and some buses may terminate at the station. The single entry to this station will be located on the southwest corner of the intersection of Fairfax and Santa Monica. Bus turnout lanes are proposed for the north and south sides of Santa Monica adjacent to the station entry. Locating the entry on this corner will require the demolition of an existing commercial building. However, the corner will have a great development potential after the entry is in place.

Station Design Parameters

A single mezzanine will provide sufficient space to meet the projected moderate patronage demand but still permit the later construction of additional station entries if future development or patronage warrants the addition. The station is planned with a center platform and with ancillary space provided at each end of the station. A traction power substation will be located in the station structure.

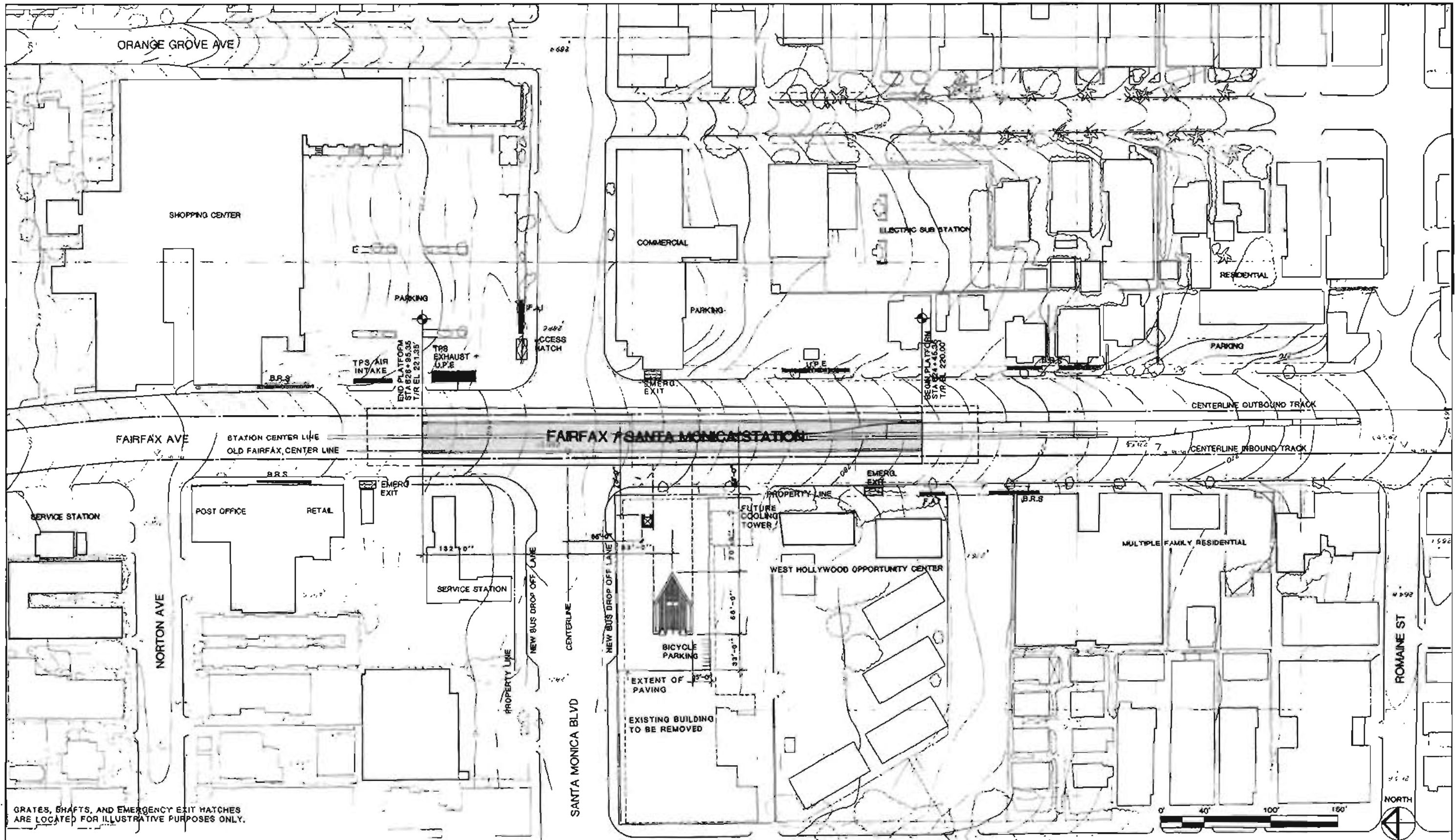

GRATES, SHAFTS, AND EMERGENCY EXIT MATCHES ARE LOCATED FOR ILLUSTRATIVE PURPOSES ONLY.

DESIGNED BY HWA Date 2-2-83		HARRY WEESE & ASSOCIATES TIPPETTS-ABBETT-McCARTHY-STRATTON ENVIRONMENTAL COLLABORATIVE, INC. GIN WONG ASSOCIATES General Architectural Consultants: Stations		SOUTHERN CALIFORNIA RAPID TRANSIT DISTRICT METRO RAIL PROJECT		FAIRFAX / SANTA MONICA STATION SITE PLAN PRELIMINARY		CONTRACT NO. A-310	
DRAWN BY A. SNIDER Date 2-2-83		SUBMITTED BY: A. Jett PROJECT MANAGER		APPROVAL RECOMMENDED _____ Reg. No. _____		APPROVED _____ Date _____ MANAGER / CHIEF ENGINEER Reg. No. _____		DRAWING NO. A-50	
CHECKED BY J. YEN Date 2/2/83		REVISIONS TO AUXILIARY ROOMS FOR COST REDUCTION		APPROVED _____ Date _____		SCALE 1" = 40'-0"		SHEET NO. 48 OF 67	
REV.	DATE	BY	APP.	DESCRIPTION					
1	2/2/83	WP	JY	REVISIONS TO AUXILIARY ROOMS FOR COST REDUCTION					

FIGURE II-81

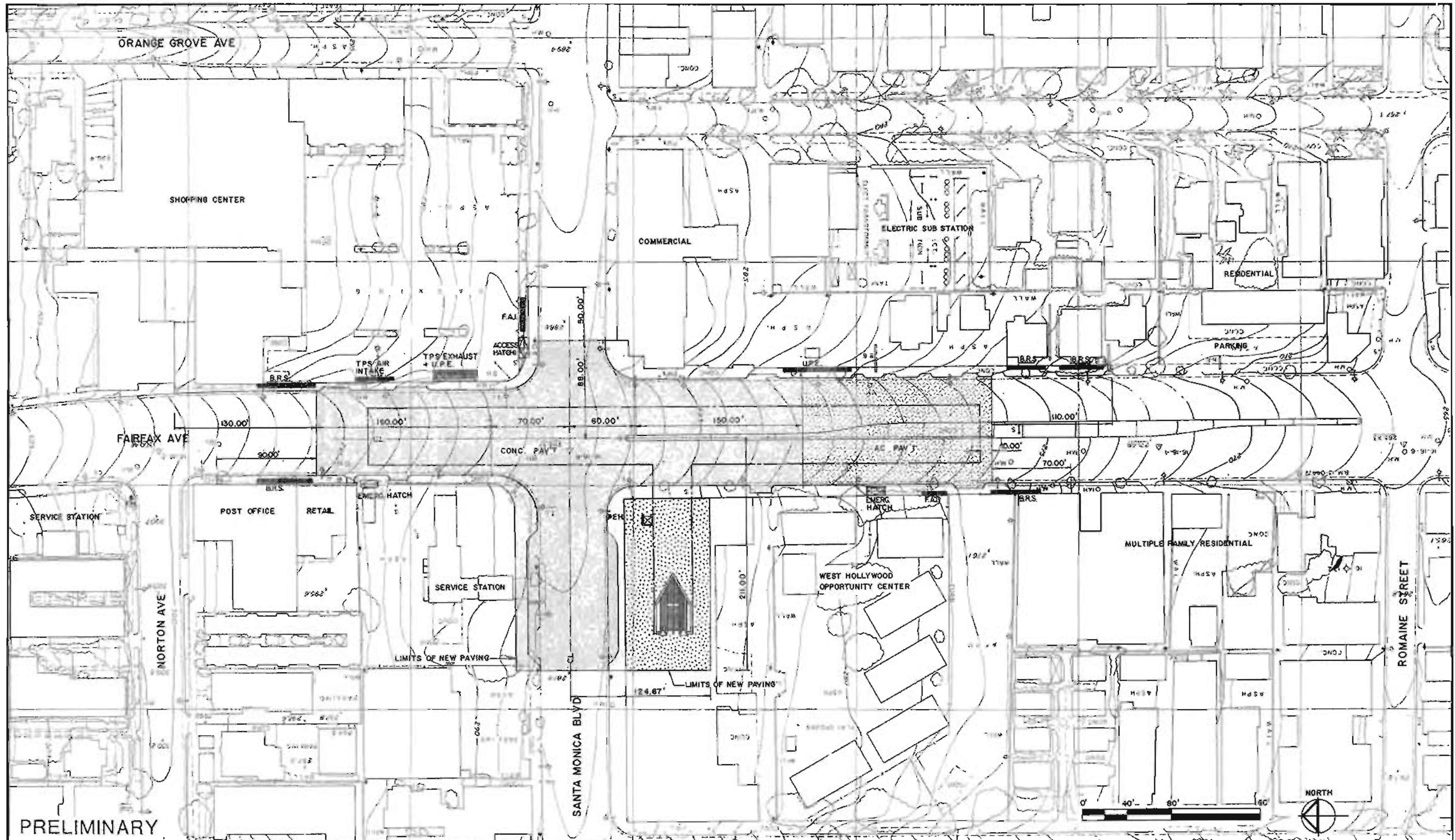

PRELIMINARY

REV.	DATE	BY	APP.	DESCRIPTION

DESIGNED BY	Date 5/23/83
TAMS	
DRAWN BY	Date 5/23/83
H W W	
CHECKED BY	Date 5/26/83
JLD	

HARRY WEESE & ASSOCIATES
 TIPPETTS-ABBETT-MCCARTHY-STRAITON
 ENVIRONMENTAL COLLABORATIVE, INC.
 GIN WONG ASSOCIATES
 General Architectural Consultants: Stations

SUBMITTED BY:
[Signature]
 PROJECT MANAGER

SOUTHERN CALIFORNIA RAPID TRANSIT DISTRICT METRO RAIL PROJECT		
APPROVAL RECOMMENDED _____ Reg. No. _____	APPROVED _____ MANAGER / CHIEF ENGINEER Reg. No. _____	

FAIRFAX/SANTA MONICA STATION
 CIVIL SITE PLAN

CONTRACT NO.	A310
DRAWING NO.	C-14
SCALE	1" = 40'-0"
SHEET NO.	49 of 67

FIGURE II-82

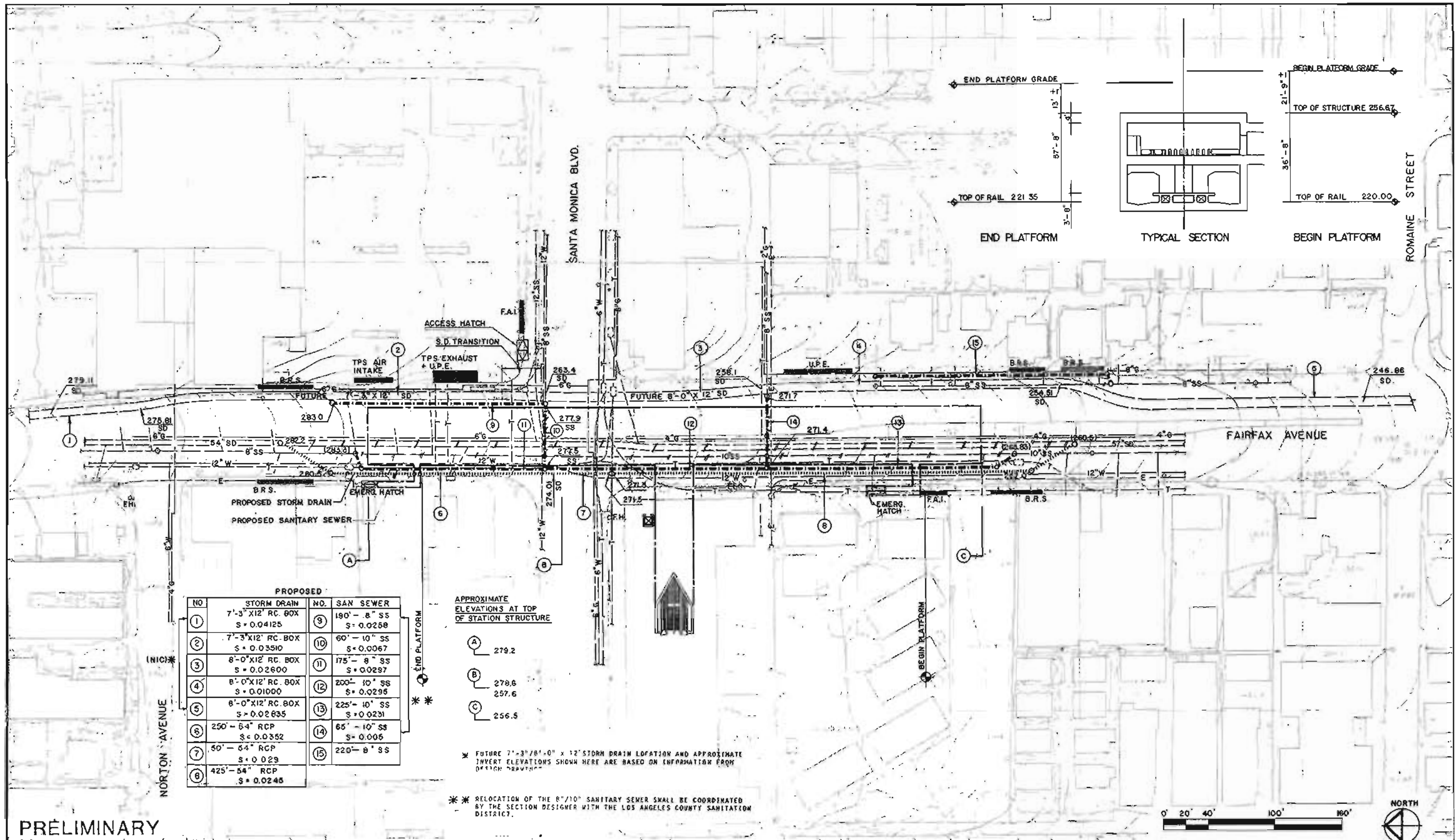

PROPOSED			
NO.	STORM DRAIN	NO.	SAN SEWER
1	7'-3" X 12' RC. BOX S = 0.04125	9	190' - 8" SS S = 0.0258
2	7'-3" X 12' RC. BOX S = 0.03510	10	60' - 10" SS S = 0.0067
3	8'-0" X 12' RC. BOX S = 0.02600	11	175' - 8" SS S = 0.0297
4	8'-0" X 12' RC. BOX S = 0.01000	12	200' - 10" SS S = 0.0296
5	8'-0" X 12' RC. BOX S = 0.02635	13	225' - 10" SS S = 0.0231
6	250' - 64" RCP S = 0.0352	14	65' - 10" SS S = 0.005
7	50' - 64" RCP S = 0.029	15	220' - 8" SS
8	425' - 54" RCP S = 0.0245		

APPROXIMATE ELEVATIONS AT TOP OF STATION STRUCTURE

- A 279.2
- B 278.6
- C 257.6

* FUTURE 7'-3"/8'-0" X 12" STORM DRAIN LOCATION AND APPROXIMATE INVERT ELEVATIONS SHOWN HERE ARE BASED ON INFORMATION FROM DESIGN DRAWING.

* RELOCATION OF THE 8"/10" SANITARY SEWER SHALL BE COORDINATED BY THE SECTION DESIGNER WITH THE LOS ANGELES COUNTY SANITATION DISTRICT.

PRELIMINARY

	DESIGNED BY TAMS Date 5/16/83	HARRY WEESE & ASSOCIATES TIPPETTS-ABBETT-McCARTHY-STRAITON ENVIRONMENTAL COLLABORATIVE, INC. GIN WONG ASSOCIATES General Architectural Consultants: Stations	SOUTHERN CALIFORNIA RAPID TRANSIT DISTRICT METRO RAIL PROJECT		FAIRFAX/SANTA MONICA STATION UTILITY PLAN REARRANGEMENT	CONTRACT NO. A310
	DRAWN BY H W W Date 9/23/83	SUBMITTED BY: 	APPROVAL RECOMMENDED	APPROVED	DATE	DRAWING NO. U-14
	CHECKED BY JLD Date 9/15/83	PROJECT MANAGER		MANAGER / CHIEF ENGINEER		SCALE 1" = 40'-0"
REV. DATE BY APP. DESCRIPTION						SHEET NO. 50 OF 7

FIGURE II-83

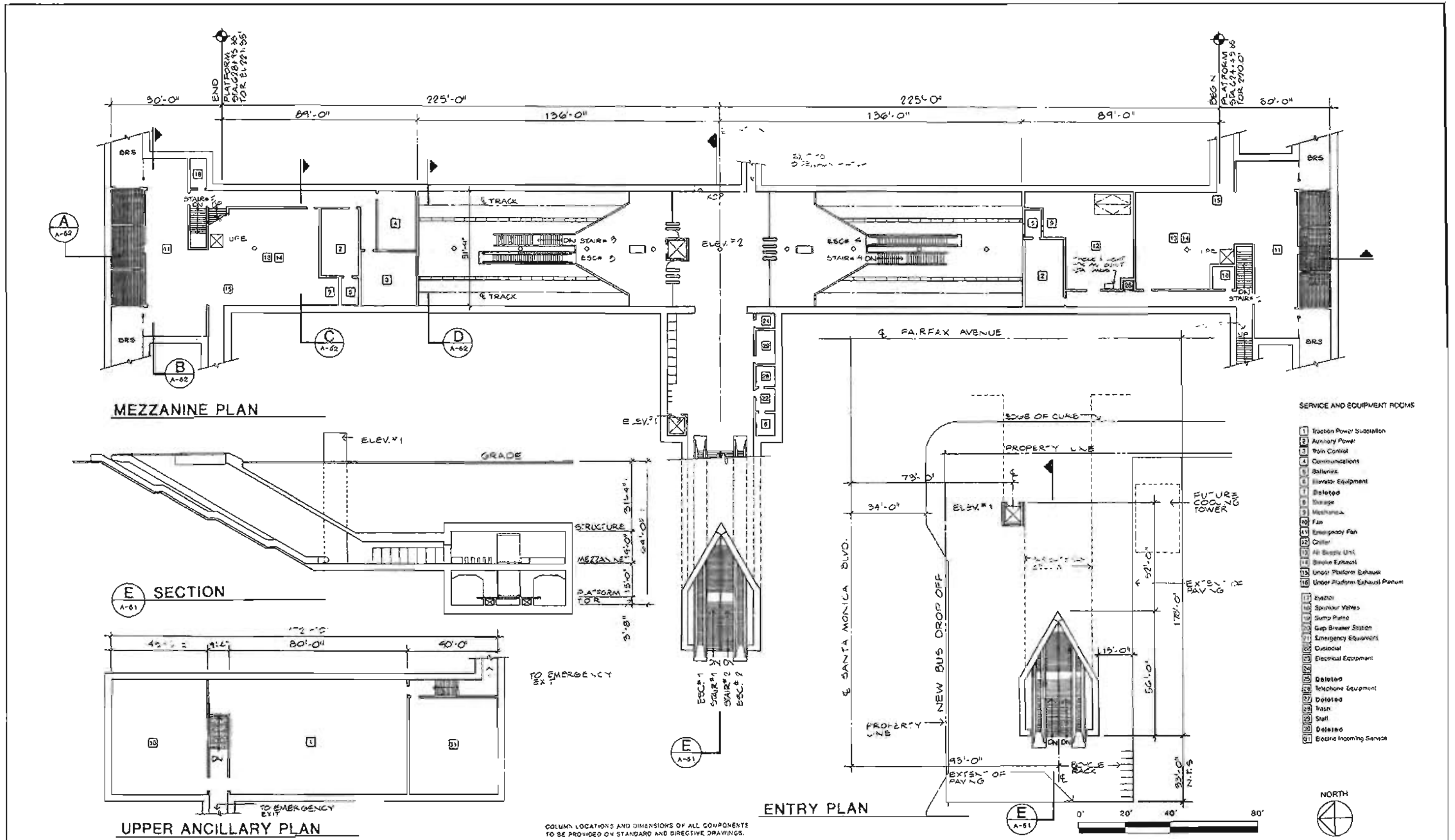

DESIGNED BY	DATE	04/11/83
DRAWN BY	DATE	04/11/83
CHECKED BY	DATE	04/11/83
REV. DATE BY APP. DESCRIPTION		
1 5-30 UP		REVISION TO ANCILLARY ROOMS FOR COST REDUCTION

HARRY WEESE & ASSOCIATES
 TIPPETTS-ABBETT-MCCARTHY-STRATTON
 ENVIRONMENTAL COLLABORATIVE, INC.
 QIN WONG ASSOCIATES
 General Architectural Consultants: Stations

SUBMITTED BY: *[Signature]*
 PROJECT MANAGER

SOUTHERN CALIFORNIA RAPID TRANSIT DISTRICT
METRO RAIL PROJECT

APPROVAL RECOMMENDED: _____
 APPROVED: _____
 MANAGER / CHIEF ENGINEER

FAIRFAX / SANTA MONICA STATION
 PLANS AND SECTIONS
PRELIMINARY

CONTRACT NO. A310
 DRAWING NO. A-51
 SCALE 1"=20'-0"
 SHEET NO. 51 OF 67

FIGURE II-84

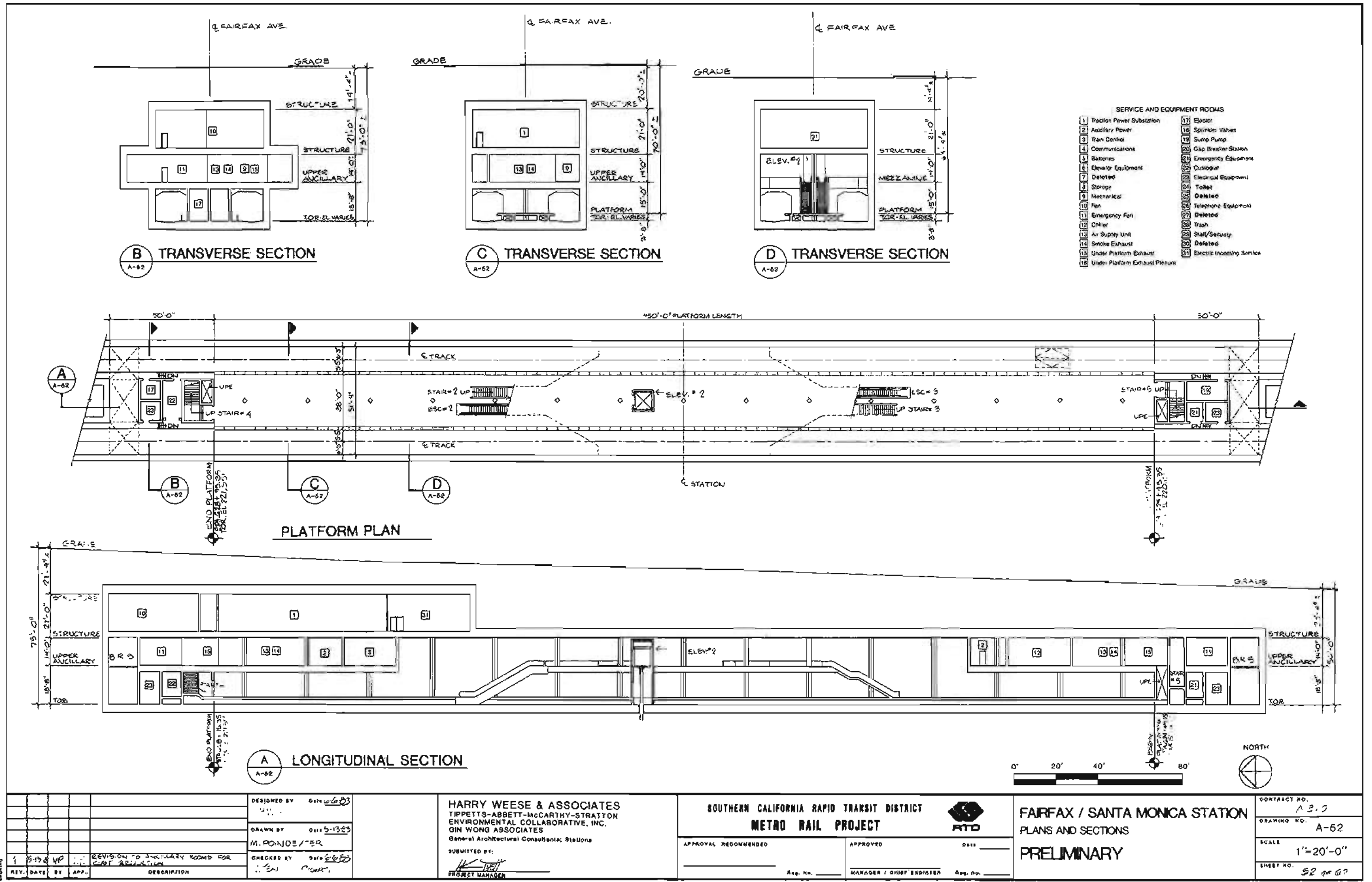

FIGURE II-85

LA BREA/SUNSET STATION

Background

The La Brea/Sunset Station will be located under Sunset Boulevard between Formosa and La Brea avenues. The station area is characterized by mixed-use development. The major streets, Sunset and La Brea, have low-rise commercial facilities. The areas behind the major streets are primarily single-family residential. Hollywood High School is located nearby. A Safeway Supermarket is located on the southeast corner of La Brea and Sunset, service stations are on the northeast and southwest corners, and a Tiny Naylor's Restaurant is on the northwest corner.

Station Site Design Parameters

The expected patronage for this station is among the lowest on the system. It is planned with a single entry to be located on the southwest corner of the intersection of Sunset and La Brea. The construction of the entry will require the removal of an existing service station, but the site will have future development potential.

Station Design Parameters

In response to the low patronage projection the station is planned with a single mezzanine. The station will have a center platform with ancillary space provided at each end of the station. The required traction power substation will be located at grade immediately to the south of the station entrance.

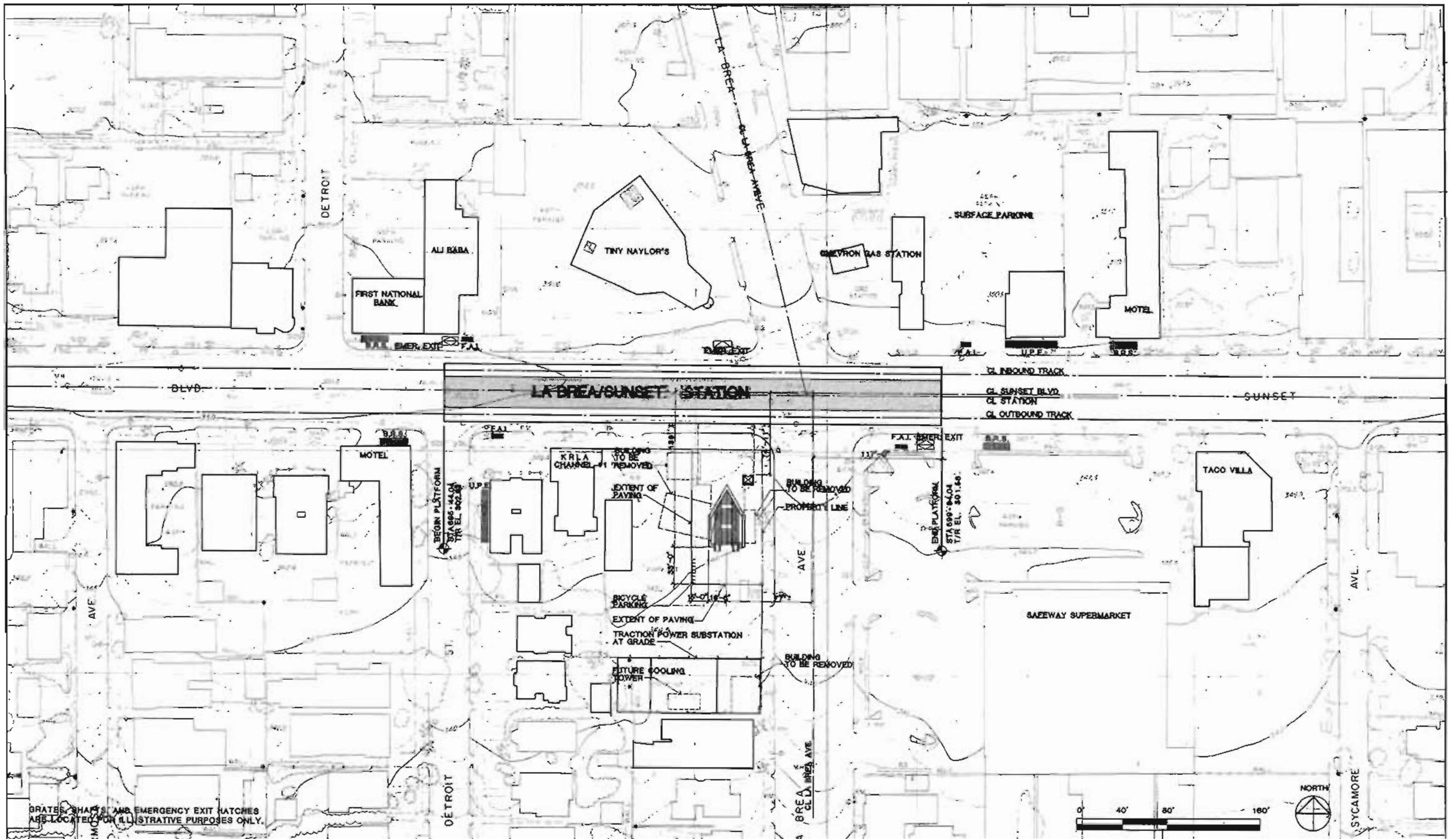

GRATES, SHAFTS AND EMERGENCY EXIT HATCHES ARE LOCATED FOR ILLUSTRATIVE PURPOSES ONLY.

REV.	DATE	BY	APP.	DESCRIPTION
1	5/2/03	JY		REVISIONS TO ANCILLARY ROOMS FOR COST REDUCTIONS.

DESIGNED BY HWA	DATE 6/3/03
DRAWN BY M. HOMER	DATE 6/3/03
ORDERED BY JYH	DATE 6/16/03

HARRY WESE & ASSOCIATES
 TIPPETTS-ABBETT-McCARTHY-STAYTON
 ENVIRONMENTAL COLLABORATIVE, INC.
 QIN WONG ASSOCIATES
 General Architectural Consultants: Stations
 SUBMITTED BY: *[Signature]*
 PROJECT MANAGER

SOUTHERN CALIFORNIA RAPID TRANSIT DISTRICT
METRO RAIL PROJECT

APPROVAL RECOMMENDED: _____
 APPROVED: _____ DATE: _____
 MANAGER / CHIEF ENGINEER

LA BREA/SUNSET STATION
 SITE PLAN
PRELIMINARY

CONTRACT NO.	A310
DRAWING NO.	A-53
SCALE	1"=40'-0"
SHEET NO.	58 OF 67

FIGURE II-86

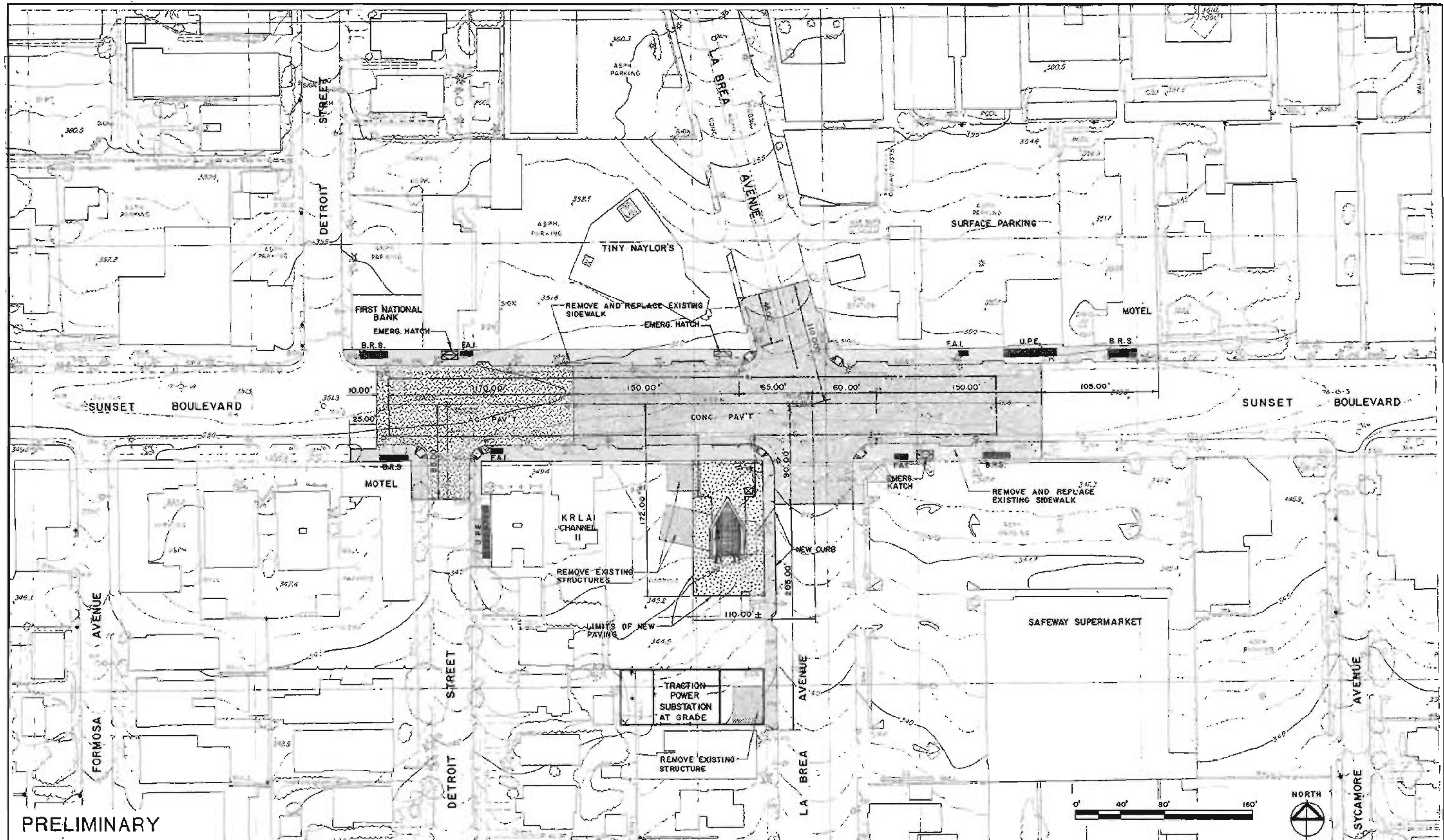

PRELIMINARY

REV	DATE	BY	APP.	DESCRIPTION

DESIGNED BY	Date 6/18/03
TAMS	
DRAWN BY	Date 6/18/03
HWW	
CHECKED BY	Date 6/18/03
JLD	

HARRY WEESE & ASSOCIATES
 TIPPETTS-ABBETT-McCARTHY-STRATTON
 ENVIRONMENTAL COLLABORATIVE, INC.
 GIN WONG ASSOCIATES
 General Architectural Consultants: Stations
 SUBMITTED BY: *[Signature]*
 PROJECT MANAGER

SOUTHERN CALIFORNIA RAPID TRANSIT DISTRICT		
METRO RAIL PROJECT		
APPROVAL RECOMMENDED	APPROVED	Date 6/18/03
Req. No. _____	MANAGER / CHIEF ENGINEER	Req. No. _____

LA BREA / SUNSET STATION
 CIVIL SITE PLAN

CONTRACT NO.	A310
DRAWING NO.	C-15
SCALE	1" = 40' - 0"
SHEET NO.	59 OF 67

FIGURE II-87

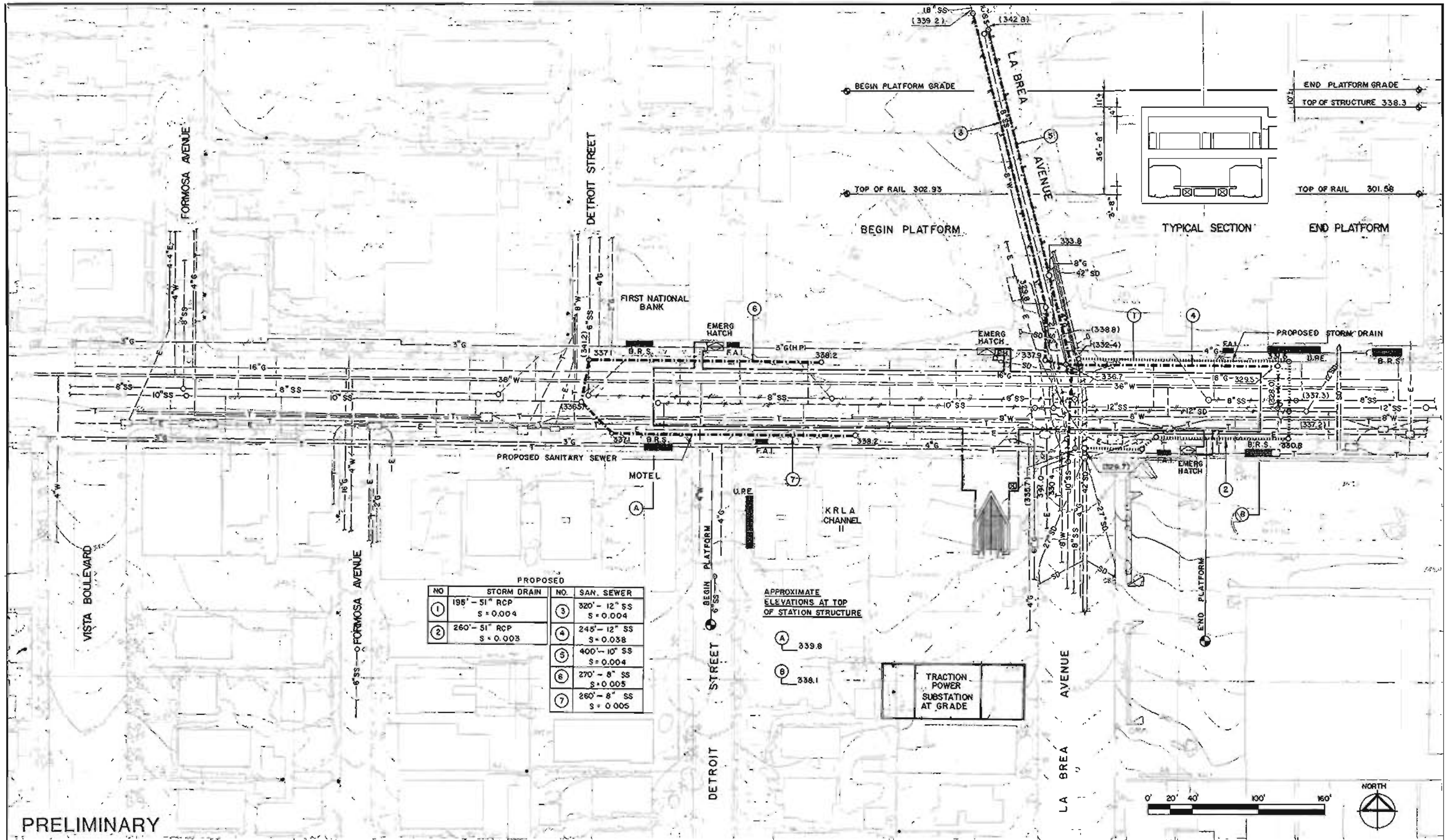

PROPOSED

NO.	STORM DRAIN	NO.	SAN. SEWER
①	195' - 51" RCP S = 0.004	③	320' - 12" SS S = 0.004
②	260' - 51" RCP S = 0.003	④	245' - 12" SS S = 0.038
		⑤	400' - 10" SS S = 0.004
		⑥	270' - 8" SS S = 0.005
		⑦	260' - 8" SS S = 0.005

APPROXIMATE
ELEVATIONS AT TOP
OF STATION STRUCTURE

① 339.8
② 338.1

TRACTION
POWER
SUBSTATION
AT GRADE

PRELIMINARY

	DESIGNED BY DATE <u>6/3/83</u> TAMS	HARRY WEESE & ASSOCIATES TIPPEYTS-ABBETT-McCARTHY-STRATTON ENVIRONMENTAL-COLLABORATIVE, INC. GIN WONG ASSOCIATES General Architectural Consultants; Station SUBMITTED BY: PROJECT MANAGER	SOUTHERN CALIFORNIA RAPID TRANSIT DISTRICT METRO RAIL PROJECT	 LA BREA / SUNSET STATION UTILITY PLAN REARRANGEMENT	CONTRACT NO. <u>A310</u> DRAWING NO. <u>U-15</u> SCALE <u>1" = 40'-0"</u> SHEET NO. <u>60 of 67</u>	
	DRAWN BY DATE <u>6/6/83</u> HWW		APPROVAL RECOMMENDED _____ Reg. No. _____	APPROVED _____ DATE _____ MANAGER / CHIEF ENGINEER Reg. No. _____		
	CHECKED BY DATE <u>6/6/83</u> JLD					

FIGURE II-88

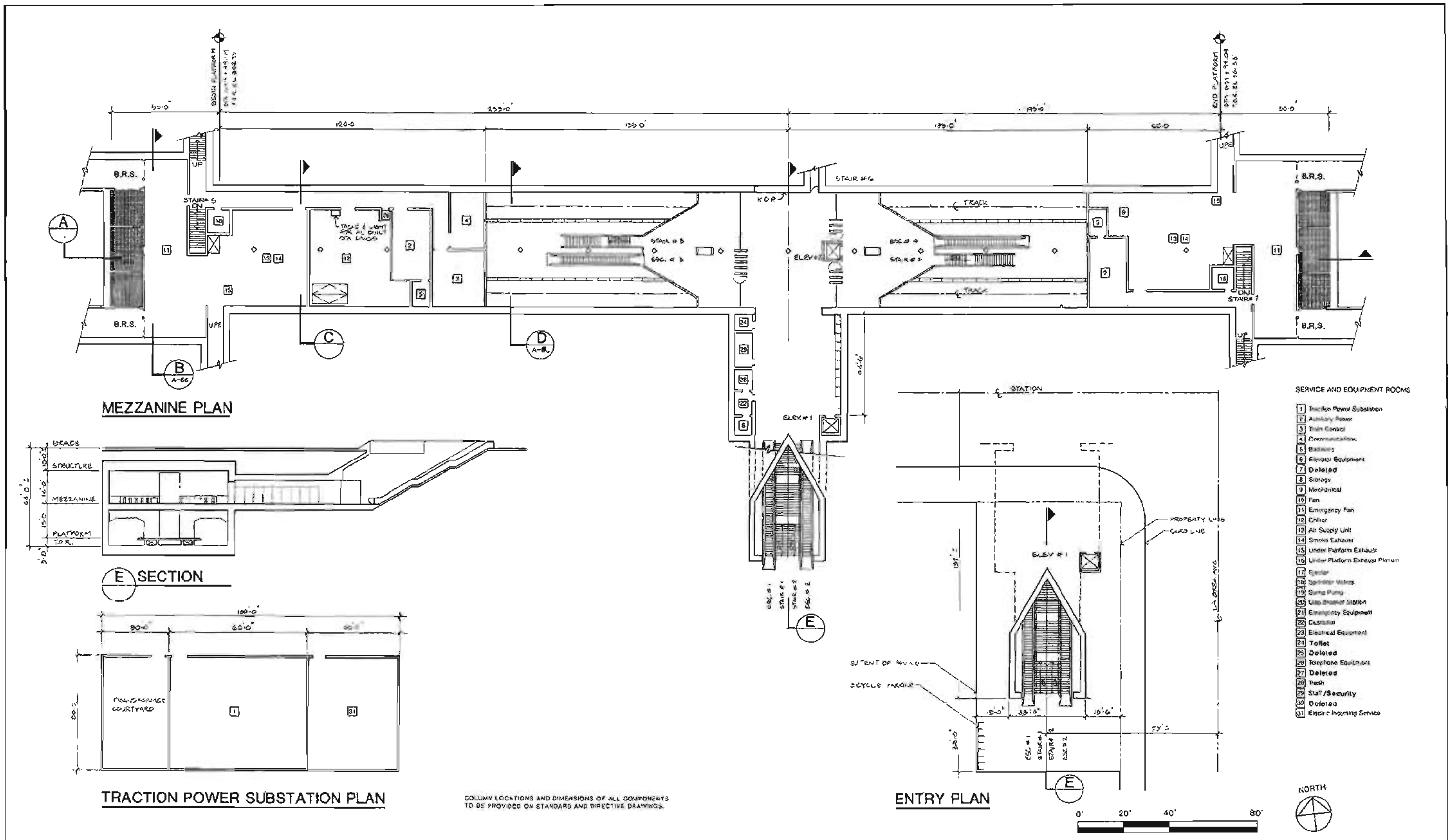

COLUMN LOCATIONS AND DIMENSIONS OF ALL COMPONENTS TO BE PROVIDED ON STANDARD AND DIRECTIVE DRAWINGS.

<table border="1"> <tr> <td>DESIGNED BY</td> <td>Date</td> <td>6-6-83</td> <td>HWA</td> </tr> <tr> <td>DRAWN BY</td> <td>Date</td> <td>6-6-83</td> <td>M. HOMER</td> </tr> <tr> <td>CHECKED BY</td> <td>Date</td> <td>6-23-83</td> <td>L. YEN</td> </tr> <tr> <td>APPROVED BY</td> <td>Date</td> <td></td> <td>P. GATTI</td> </tr> </table>				DESIGNED BY	Date	6-6-83	HWA	DRAWN BY	Date	6-6-83	M. HOMER	CHECKED BY	Date	6-23-83	L. YEN	APPROVED BY	Date		P. GATTI	<p>HARRY WEESE & ASSOCIATES TIPPETTS-ABBETT-McCARTHY-STRATTON ENVIRONMENTAL COLLABORATIVE, INC. GIN WONG ASSOCIATES General Architectural Consultants: Stations</p> <p>SUBMITTED BY: PROJECT MANAGER</p>		<p>SOUTHERN CALIFORNIA RAPID TRANSIT DISTRICT METRO RAIL PROJECT</p> <p>APPROVAL RECOMMENDED _____ DATE _____ APPROVED _____ DATE _____ MANAGER / CHIEF ENGINEER</p>		<p>LA BREA/SUNSET STATION PLANS & SECTIONS PRELIMINARY</p>		<p>CONTRACT NO. A310 DRAWING NO. A-54 SCALE 1"=20'-0" SHEET NO. 01 OF 07</p>	
DESIGNED BY	Date	6-6-83	HWA																								
DRAWN BY	Date	6-6-83	M. HOMER																								
CHECKED BY	Date	6-23-83	L. YEN																								
APPROVED BY	Date		P. GATTI																								

FIGURE II-89

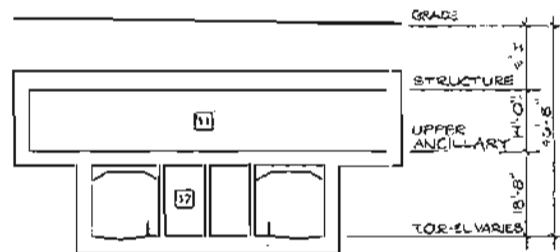

B TRANSVERSE SECTION

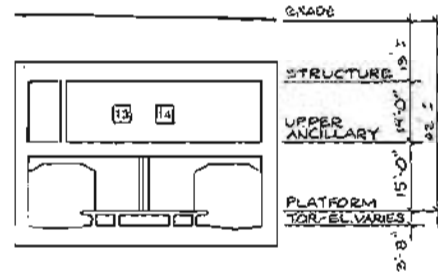

C TRANSVERSE SECTION

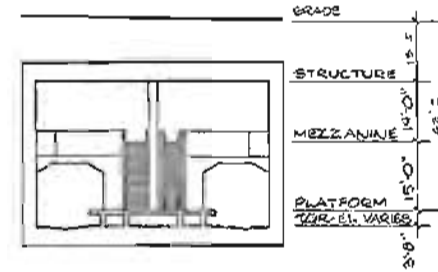

D TRANSVERSE SECTION

SERVICE AND EQUIPMENT ROOMS	
1 Station Power Substation	23 Ejector
2 Auxiliary Power	24 Sprinkler Valves
3 Train Control	25 Sump Pumps
4 Communications	26 Gas Breaker Station
5 Batteries	27 Emergency Equipment
6 Elevator Equipment	28 Custodial
7 Deleted	29 Electrical Equipment
8 Storage	30 Toilet
9 Mechanical	31 Deleted
10 Fan	32 Telephone Equipment
11 Emergency Pan	33 Deleted
12 Locker	34 Trash
13 Air Supply Unit	35 Staff/Security
14 Smoke Exhaust	36 Deleted
15 Under Platform Exhaust	37 Electric Incoming Service
16 Under Platform Exhaust Plenum	

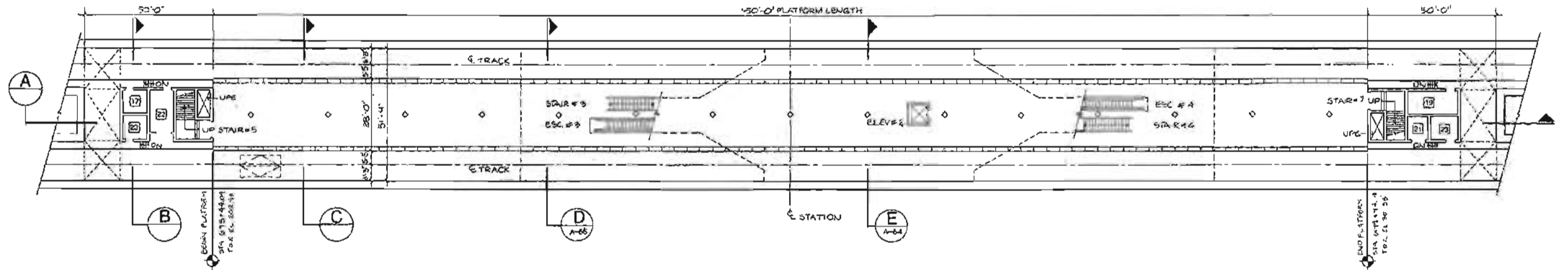

PLATFORM PLAN

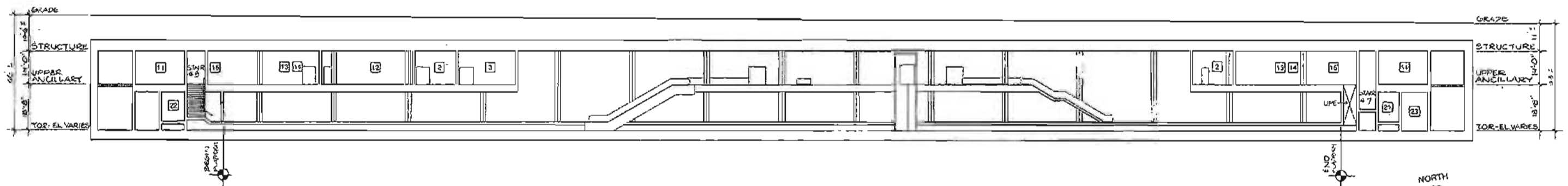

A LONGITUDINAL SECTION



REV.	DATE	BY	APP.	DESCRIPTION
02280	J.V.			REVISIONS TO ANCILLARY ROOMS FOR COST REDUCTION

DESIGNED BY	Date	6/6/83
HWA		
DRAWN BY	Date	6/6/83
M. USHER		
CHECKED BY	Date	6/6/83
J.W.		

HARRY WEESE & ASSOCIATES
TIPPETTS-ABBETT-McCARTHY-STRATTON
ENVIRONMENTAL COLLABORATIVE, INC.
GIN WONG ASSOCIATES
General Architectural Consultants: Stations

SUBMITTED BY:
[Signature]
PROJECT MANAGER

SOUTHERN CALIFORNIA RAPID TRANSIT DISTRICT
METRO RAIL PROJECT

APPROVAL RECOMMENDED: _____
APPROVED: _____
MANAGER / CHIEF ENGINEER

LA BREA/SUNSET STATION
PLANS & SECTIONS

PRELIMINARY
FOR STUDY PURPOSES ONLY

CONTRACT NO.	A 310
DRAWING NO.	A-55
SCALE	1"=20'-0"
SHEET NO.	62 OF 67

FIGURE II-90

HOLLYWOOD/CAHUENGA STATION

Background

The Hollywood/Cahuenga Station will be located off-street running north-south along the west side of Cahuenga Boulevard from a point just south of Hollywood Boulevard up to Yucca Street. The station area is in the commercial center of Hollywood. The development along Hollywood Boulevard is low- and medium-rise commercial with a number of theaters and other entertainment users. A mixture of commercial and industrial buildings is located on Cahuenga Boulevard. North of Hollywood Boulevard and west of Cahuenga are high density residential areas.

Station Site Design Parameters

In addition to serving passengers whose destination is the station area, many station users will be transferring to buses running on Hollywood Boulevard. Some bus lines will terminate at the station and others will continue on. In response to expected pedestrian activity and the bus movements, the station has been planned with two entries, one on the northwest and one on the southwest corner of Hollywood and Cahuenga. An area immediately to the south end of the station is planned for use as a bus turnaround and layover area. This area will also be used as a staging area for buses serving the Hollywood Bowl. A pocket track will be located at the north end of the station. Both the station and the pocket track will be constructed by the cut-and-cover method which, will result in the removal of most of the existing structures facing on Cahuenga Boulevard between Hollywood Boulevard and Yucca Street. The portion of the area adjacent to a station entry will, upon completion of station construction, be available for new development. A 99-space kiss-and-ride facility will be located at the southwest corner of Cahuenga Boulevard and Yucca Street. The off-street station location will reduce traffic impacts normally caused by construction activities.

Station Design Parameters

The station, which has moderate patronage projections, is planned with a single mezzanine connecting to two station entries. Ancillary space will be provided at each end of the station and a traction power substation will be located over the pocket track described above.

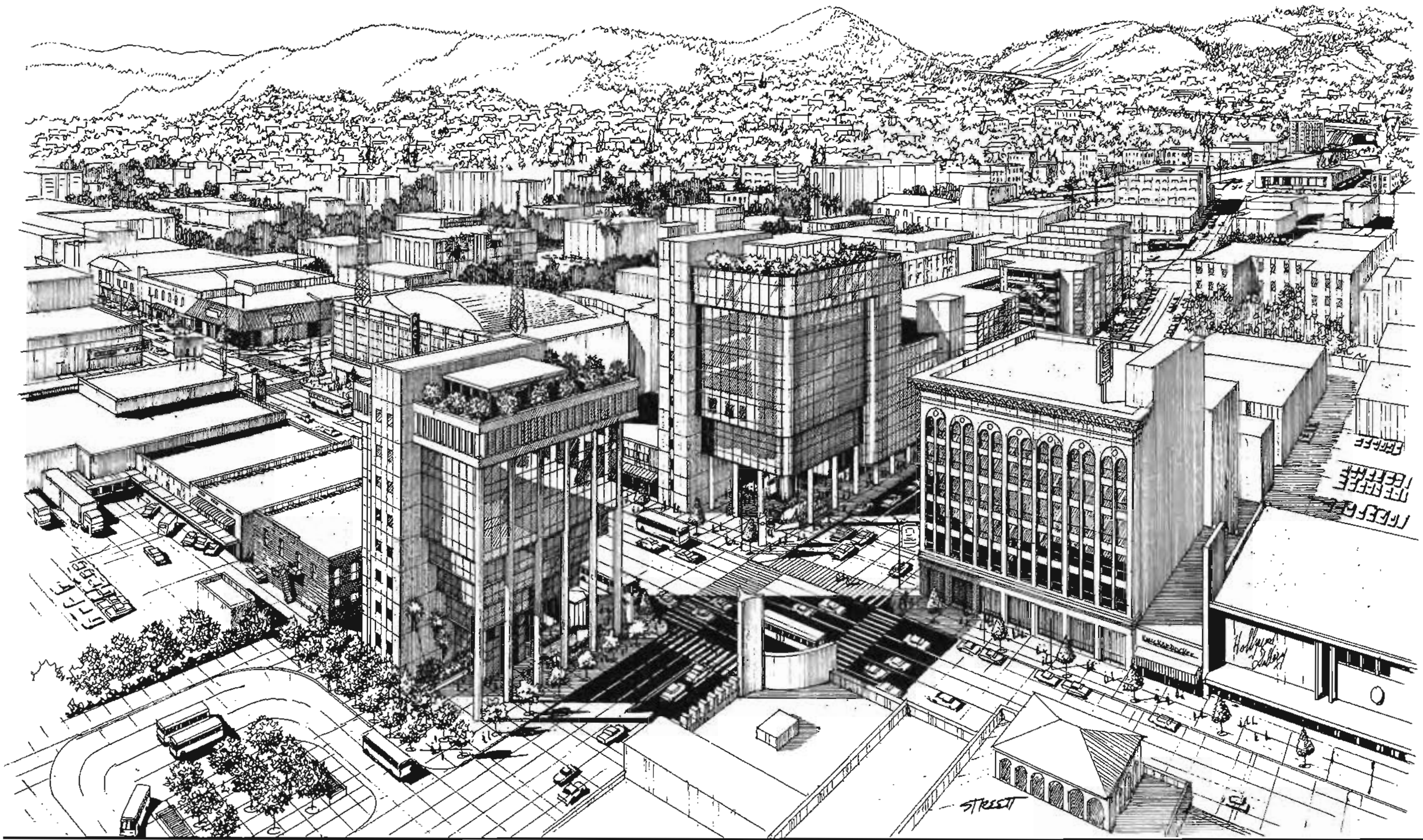

HOLLYWOOD / CAHUENGA STATION
VIEW LOOKING NORTHWEST

SCRTD Metro Rail
HWA
March 1983

FIGURE II-91

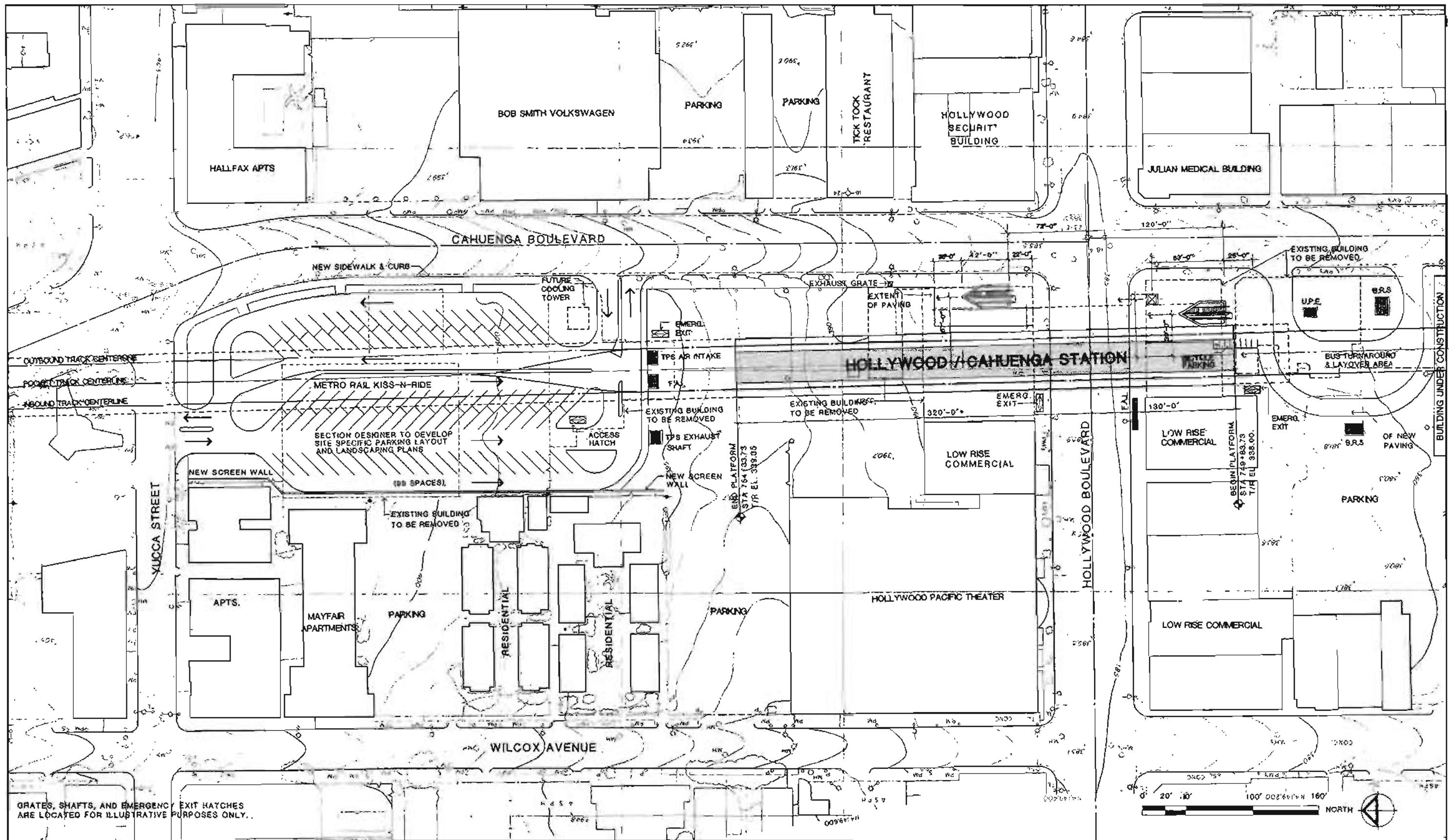

REV.	DATE	BY	APP.	DESCRIPTION
1	3/14/03	J.Y.		REVISIONS TO ACCESSORY BUILDING FOR CURB PROTECTION
2	3/14/03	J.Y.		KISS-N-RIDE LAYOUT
3	3/14/03	J.Y.		BICYCLE PARKING ADDED

DESIGNED BY
HWA
DATE 3/14/03

DRAWN BY
S. DEBNATH
DATE 3/14/03

CHECKED BY
J. YEN
DATE 3/14/03

HARRY WEESE & ASSOCIATES
TIPPETTS-ABBETT-McCARTHY-STRATTON
ENVIRONMENTAL COLLABORATIVE, INC.
GIM WONG ASSOCIATES
General Architectural Consultants: Stations

SUBMITTED BY:
[Signature]
PROJECT MANAGER

SOUTHERN CALIFORNIA RAPID TRANSIT DISTRICT
METRO RAIL PROJECT

APPROVAL RECOMMENDED

Rep. No. _____

APPROVED

MANAGER / CHIEF ENGINEER
App. No. _____

HOLLYWOOD/CAHUENGA STATION
SITE PLAN

PRELIMINARY

CONTRACT NO.
A350

DRAWING NO.
A-56

SCALE
1" = 40'-0"

SHEET NO.
10 OF 24

CONTRACT NO.
A350

DRAWING NO.
A-56

SCALE
1" = 40'-0"

SHEET NO.
10 OF 24

CONTRACT NO.
A350

DRAWING NO.
A-56

SCALE
1" = 40'-0"

SHEET NO.
10 OF 24

FIGURE II-92

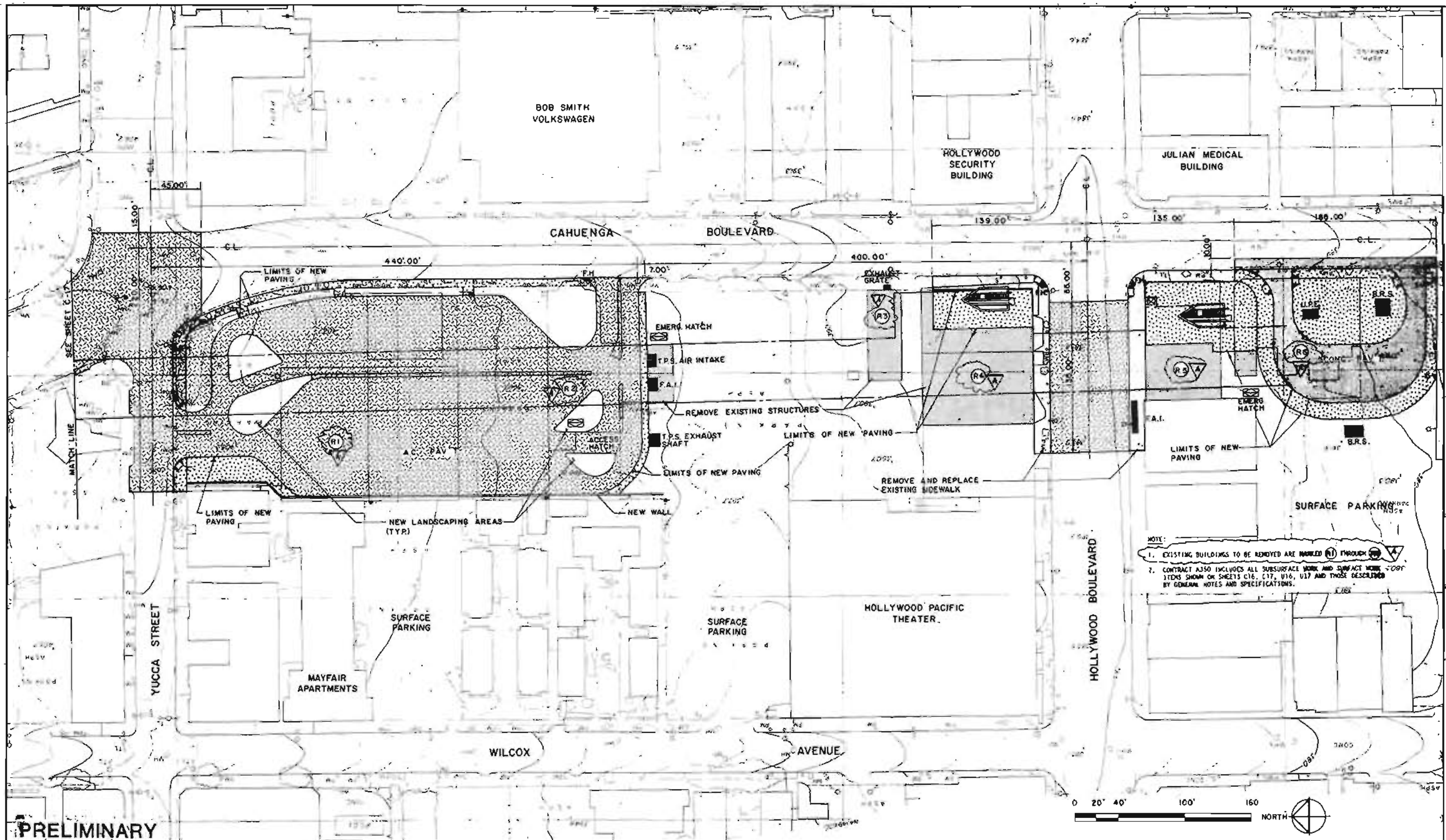

PRELIMINARY

REV.	DATE	BY	APP.	DESCRIPTION
1	01/13/03	JLD		REVISED BLDG. REMOVAL NOTE

DESIGNED BY	DATE	01/13/03
TAMS		
DRAWN BY	DATE	01/13/03
RGL		
CHECKED BY	DATE	01/13/03
JLD		

HARRY WEESE & ASSOCIATES
 PPEPETS-ABBETT-McCARTHY-STRATTON
 ENVIRONMENTAL COLLABORATIVE, INC.
 GIN WONG ASSOCIATES
 General Architectural Consultants: Stations
 SUBMITTED BY: *[Signature]*
 PROJECT MANAGER

SOUTHERN CALIFORNIA RAPID TRANSIT DISTRICT
METRO RAIL PROJECT

APPROVAL RECOMMENDED: _____ DATE: _____
 MANAGER / CHIEF ENGINEER



HOLLYWOOD/CAHUENGA STATION
 CIVIL SITE PLAN
 SOUTH END

CONTRACT NO.	A 350
DRAWING NO.	0-16
SCALE	1" = 40'-0"
SHEET NO.	11 OF 24

FIGURE II-93

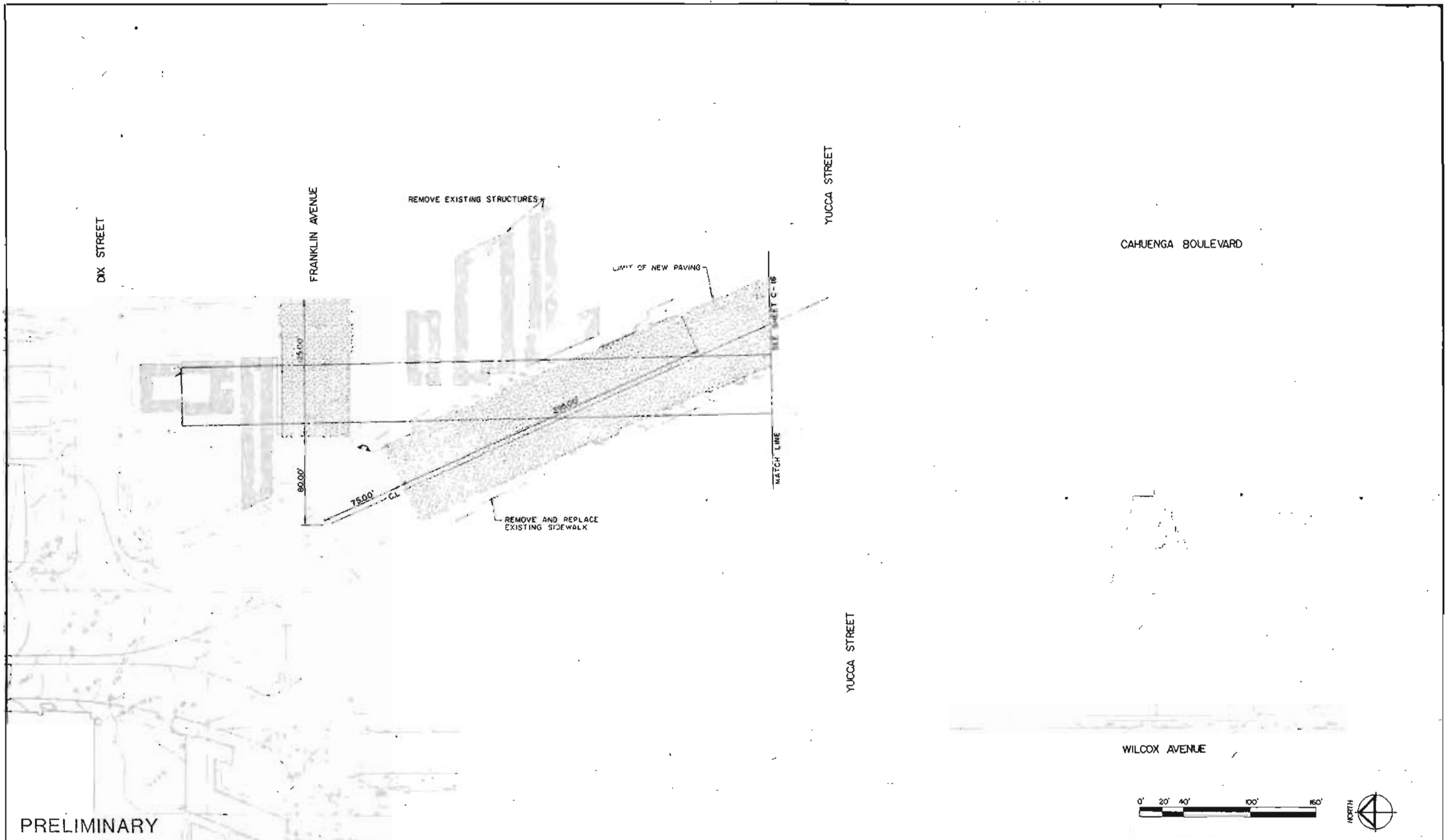

PRELIMINARY

REV.	DATE	BY	APP.	DESCRIPTION

DESIGNED BY TAM3 Date 4/10/01
 DRAWN BY RGL Date 4/10/01
 CHECKED BY JLD Date 4/10/01

HARRY WESE & ASSOCIATES
 TIPPETTS-ABBETT-McCARTHY-STRATTON
 ENVIRONMENTAL COLLABORATIVE, INC.
 DIN WONG ASSOCIATES
 General Architectural Consultants: Stations

SUBMITTED BY: [Signature]
 PROJECT MANAGER

SOUTHERN CALIFORNIA RAPID TRANSIT DISTRICT
METRO RAIL PROJECT

APPROVAL RECOMMENDED _____ Date _____
 Reg. No. _____

APPROVED _____ Date _____
 MANAGER / CHIEF ENGINEER Reg. No. _____

HOLLYWOOD/CAHUENGA STATION
 CIVIL SITE PLAN
 NORTH END

CONTRACT NO. A350
 DRAWING NO. 0-17
 SCALE 1"=40'-0"
 SHEET NO. 12 of 24

FIGURE II-94

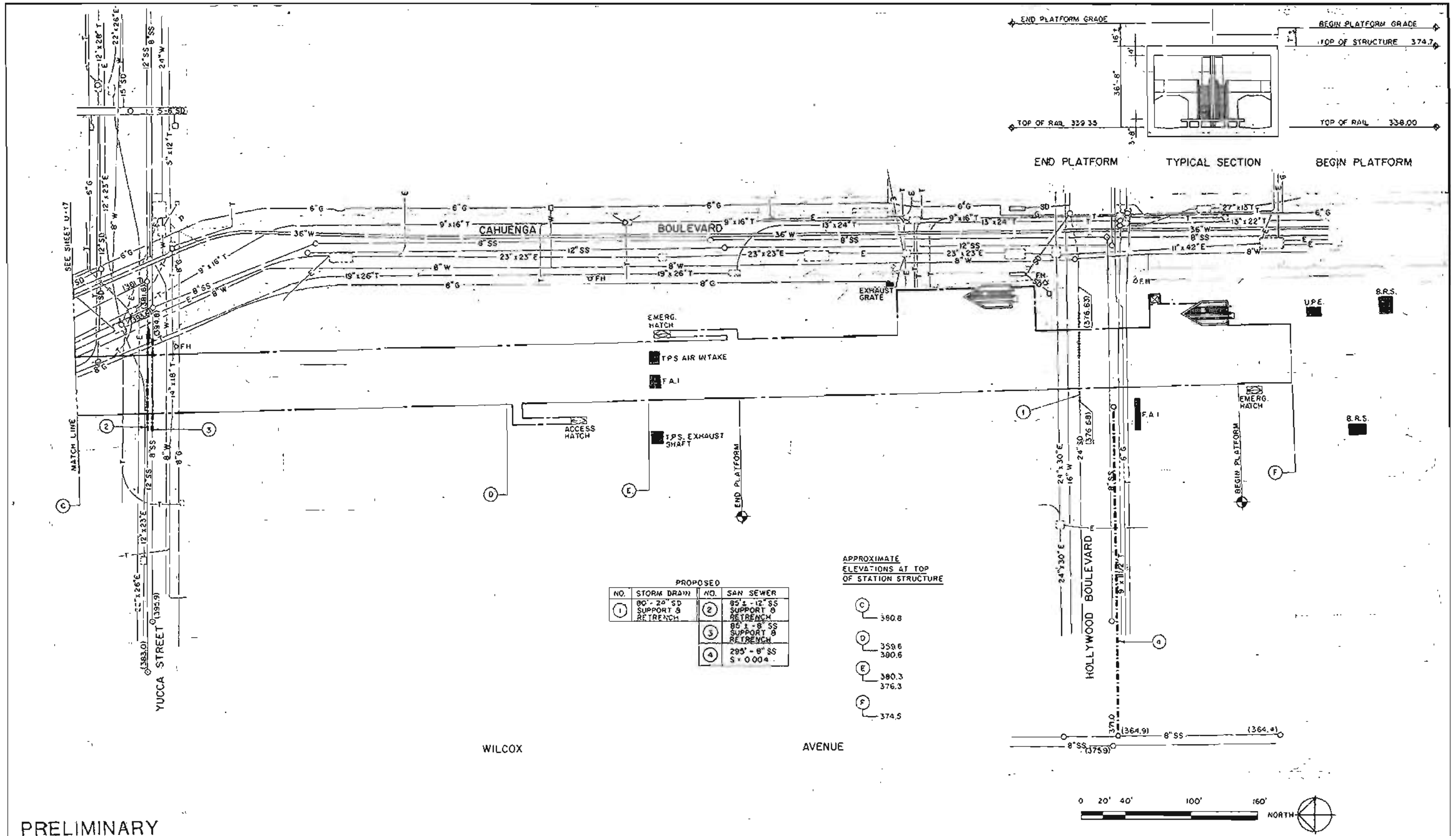

PRELIMINARY

DESIGNED BY TAMS DATE 6/10/65	DRAWN BY RGL DATE 6/10/65	CHECKED BY JLD DATE 6/10/65	HARRY WEASE & ASSOCIATES TIPPETTS-ABBETT-McCARTHY-STRATTON ENVIRONMENTAL COLLABORATIVE, INC. GIN WONG ASSOCIATES General Architectural Consultants; Stations SUBMITTED BY PROJECT MANAGER	SOUTHERN CALIFORNIA RAPID TRANSIT DISTRICT METRO RAIL PROJECT 	APPROVAL RECOMMENDED _____ DATE _____ MANAGER / CHIEF ENGINEER	APPROVED _____ DATE _____ MANAGER / CHIEF ENGINEER	HOLLYWOOD/CAHUENGA STATION UTILITY PLAN REARRANGEMENT SOUTH END	CONTRACT NO. A350
								DRAWING NO. U-18
SCALE 1" = 40'-0"							SHEET NO. 13 OF 24	

FIGURE II-95

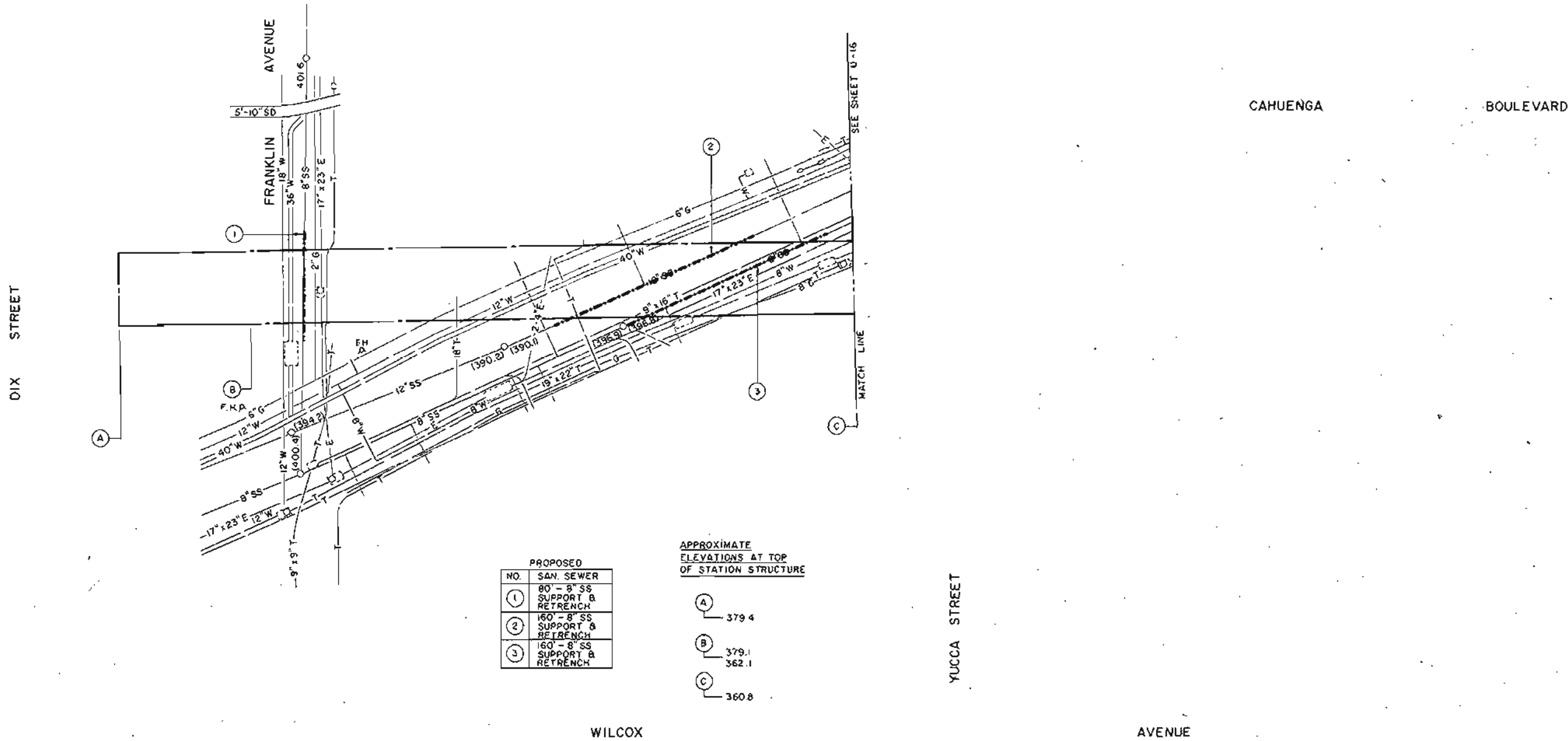

PROPOSED	
NO.	SAN. SEWER
①	80' - 8" SS SUPPORT & RETRENCH
②	160' - 8" SS SUPPORT & RETRENCH
③	160' - 8" SS SUPPORT & RETRENCH

APPROXIMATE
ELEVATIONS AT TOP
OF STATION STRUCTURE

Ⓐ	379.4
Ⓑ	379.1
Ⓒ	362.1
Ⓓ	360.8

PRELIMINARY

REV.	DATE	BY	APP.	DESCRIPTION

DESIGNED BY	Date <i>6/10/13</i>
TAMS	
DRAWN BY	Date <i>6/10/13</i>
RGL	
CHECKED BY	Date <i>6/11/13</i>
JLD	

HARRY WESE & ASSOCIATES
TIPPETTS-ABBETT-McCARTHY-STRATTON
ENVIRONMENTAL COLLABORATIVE, INC.
GIN WONG ASSOCIATES
General Architectural Consultants: Stations
SUBMITTED BY: *[Signature]*
PROJECT MANAGER

SOUTHERN CALIFORNIA RAPID TRANSIT DISTRICT
METRO RAIL PROJECT



APPROVAL RECOMMENDED

APPROVED

DATE

Reg. No.

MANAGER / CHIEF ENGINEER

Reg. No.

HOLLYWOOD/CAHUENGA STATION
UTILITY PLAN REARRANGEMENT
NORTH END

CONTRACT NO.	A 350
DRAWING NO.	U-17
SCALE	1" = 40' - 0"
SHEET NO.	14 OF 24

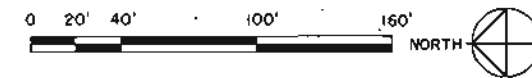

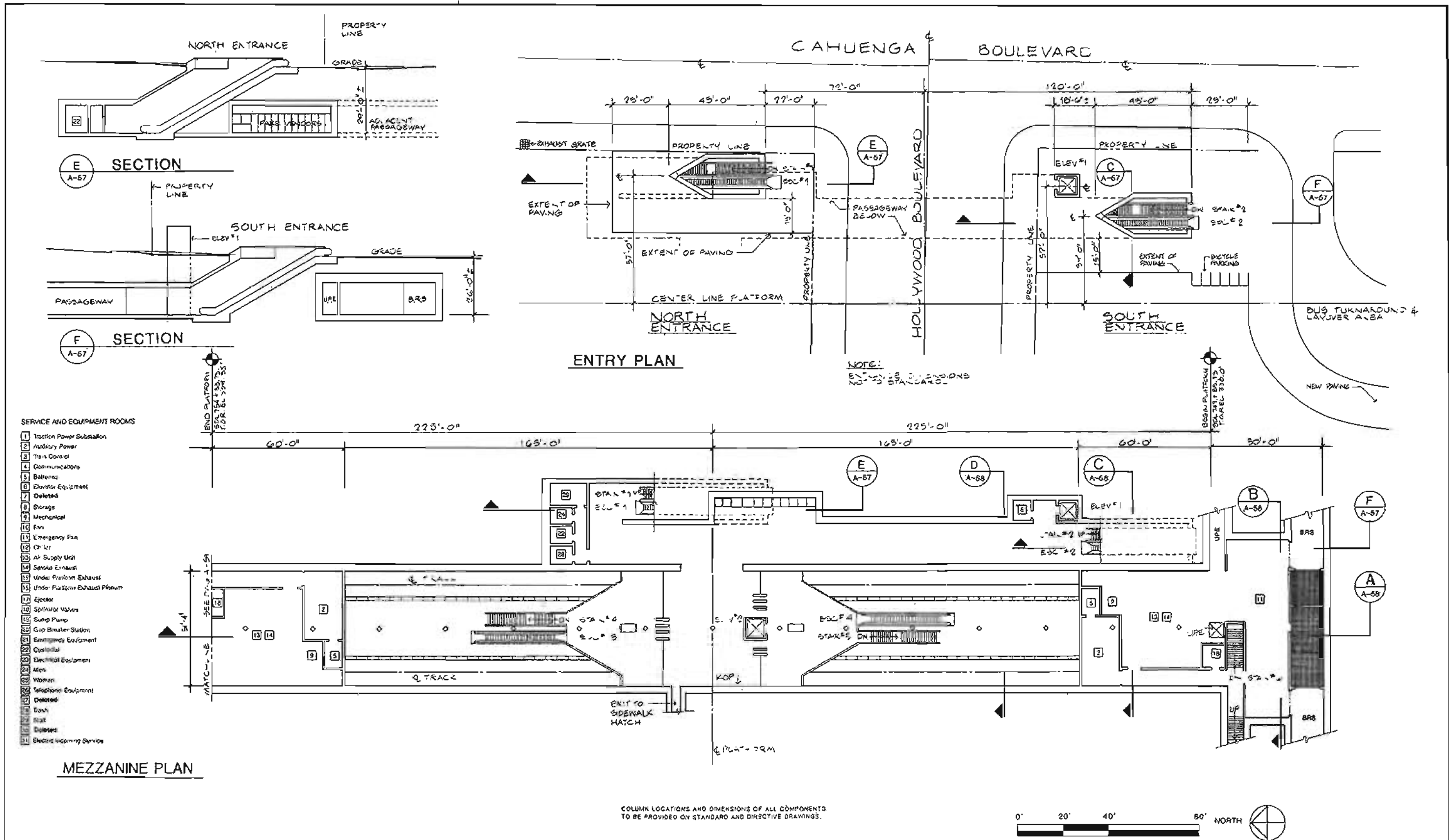
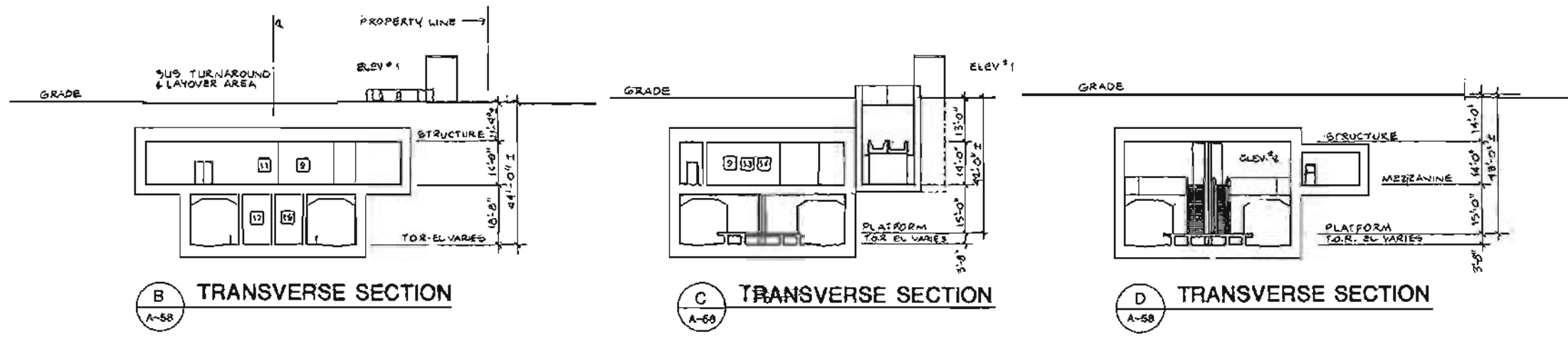
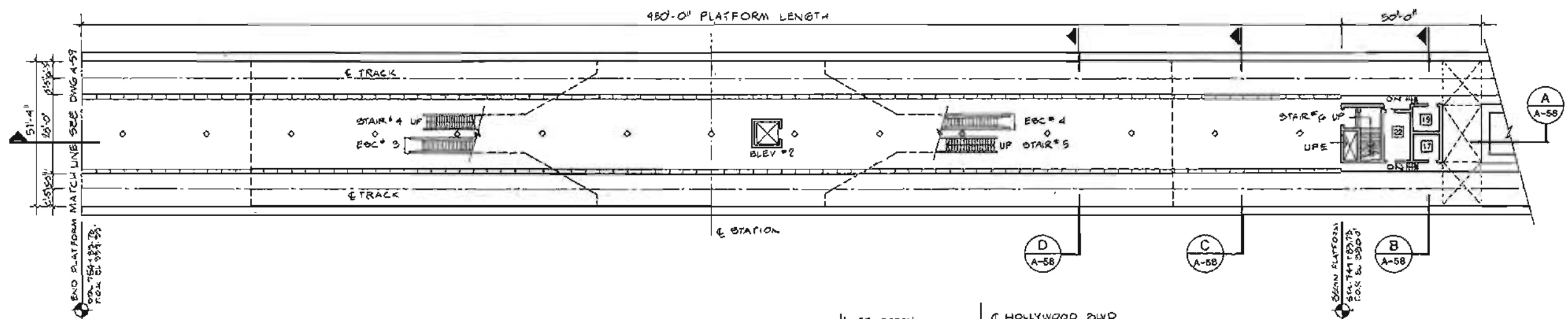

FIGURE II-97

DESIGNED BY HWA DATE 01/3/83		HARRY WESE & ASSOCIATES TIPPETTS-ABBETT-McCARTHY-STRATTON ENVIRONMENTAL COLLABORATIVE, INC. GIN WONG ASSOCIATES General Architectural Consultants Stations SUBMITTED BY: PROJECT MANAGER	SOUTHERN CALIFORNIA RAPID TRANSIT DISTRICT METRO RAIL PROJECT 		HOLLYWOOD/CAHUENGA STATION PLANS & SECTIONS PRELIMINARY		CONTRACT NO. A350
DRAWN BY M. POINDESTER DATE 01/3/83			APPROVAL RECOMMENDED _____ MANAGER / CHIEF ENGINEER	APPROVED _____ DATE	SCALE 1"=20'-0"		DRAWING NO. A-57
CHECKED BY J. TEN RIGATI DATE 01/3/83	REV. DATE BY APP. DESCRIPTION	SHEET NO. 15 OF 24					



- SERVICE AND EQUIPMENT ROOMS**
- 1 Traction Power Substation
 - 2 Auxiliary Power
 - 3 Train Control
 - 4 Communications
 - 5 Batteries
 - 6 Elevator Equipment
 - 7 Deleted
 - 8 Storage
 - 9 Mechanical
 - 10 Fan
 - 11 Emergency Fl.
 - 12 Chiller
 - 13 Air Supply Unit
 - 14 Smoke Exhaust
 - 15 Under Platform Exhaust
 - 16 Under Platform Exhaust Plenum
 - 17 Ejector
 - 18 Sprinkler Valves
 - 19 Sump Pump
 - 20 Gap Breaker Station
 - 21 Emergency Equipment
 - 22 Custodial
 - 23 Electrical Equipment
 - 24 Men
 - 25 Women
 - 26 Telephone Equipment
 - 27 Deleted
 - 28 Trash
 - 29 Staff
 - 30 Deleted
 - 31 Electric Incoming Service



PARTIAL PLATFORM LEVEL PLAN

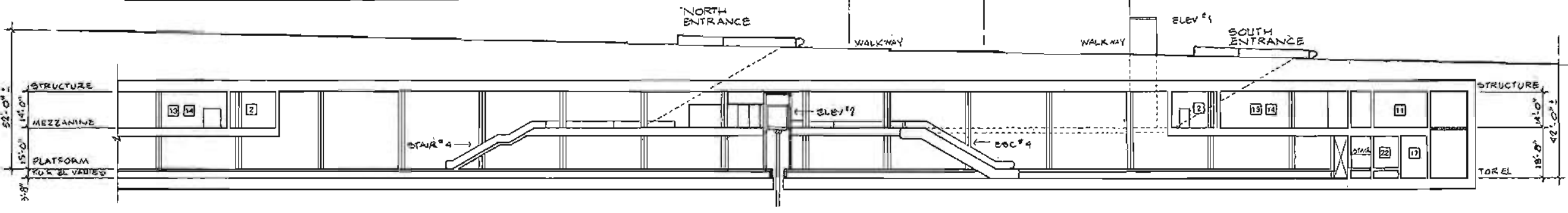

A PARTIAL LONGITUDINAL SECTION



DESIGNED BY HWA DATE: 6/2/83	DRAWN BY M. POINDEXTEK DATE: 6/13/83	CHECKED BY J. YEN DATE: 6/15/83		
REVISION TO ANCILLARY ROOMS FOR COST REDUCTION 3 5/28/83 J.Y.				
REV	DATE	BY	APP.	DESCRIPTION

HARRY WESE & ASSOCIATES
 TIPPETT'S-ABBETT-McCARTHY-STRAITON
 ENVIRONMENTAL COLLABORATIVE, INC.
 GIN WONG ASSOCIATES
 General Architectural Consultants: Stations

SUBMITTED BY:

 PROJECT MANAGER

SOUTHERN CALIFORNIA RAPID TRANSIT DISTRICT
METRO RAIL PROJECT

APPROVAL RECOMMENDED: _____
 APPROVED: _____
 MANAGER / CHIEF ENGINEER

HOLLYWOOD/CAHUENGA STATION
 PLANS & SECTIONS
 PRELIMINARY

CONTRACT NO. A 350
 DRAWING NO. A - 58
 SCALE 1" = 20'-0"
 SHEET NO. 16 OF 24

FIGURE II-98

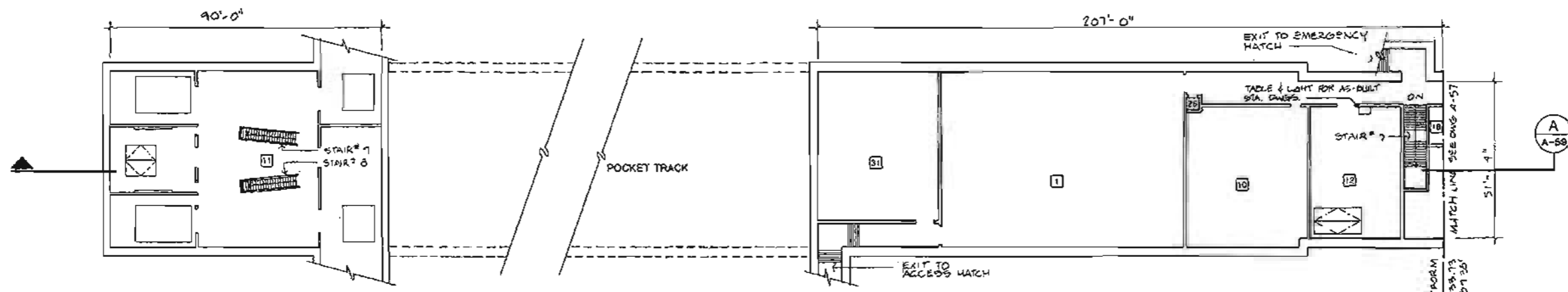

PARTIAL MEZZANINE PLAN

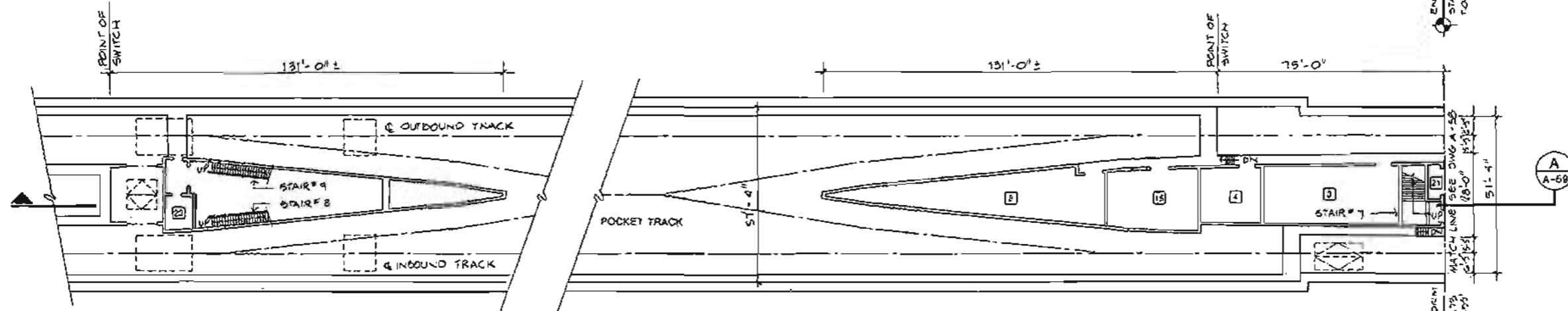

PARTIAL PLATFORM LEVEL PLAN

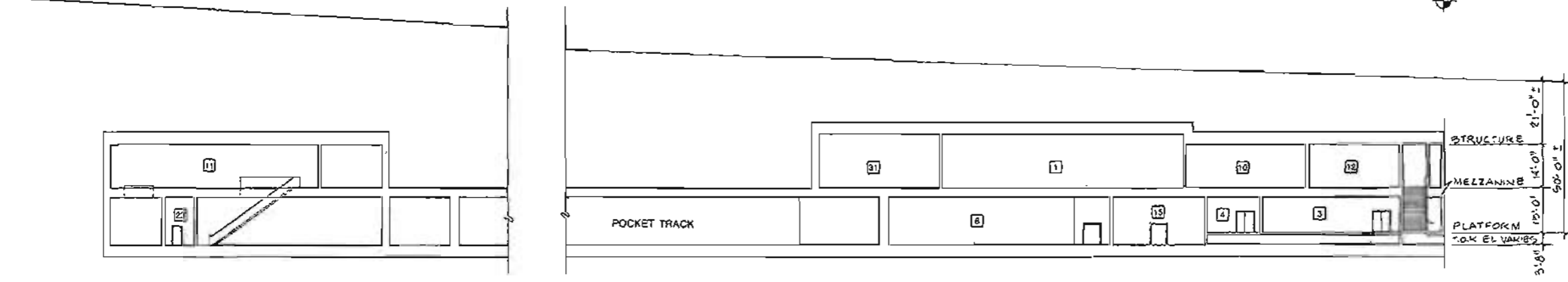

A PARTIAL LONGITUDINAL SECTION

- SERVICE AND EQUIPMENT ROOMS**
- 1 Traction Power Substation
 - 2 Auxiliary Power
 - 3 Train Control
 - 4 Communications
 - 5 Batteries
 - 6 Elevator Equipment
 - 7 Deleted
 - 8 Storage
 - 9 Mechanical
 - 10 Fan
 - 11 Emergency Fan
 - 12 Chiller
 - 13 Air Supply Unit
 - 14 Smoke Exhaust
 - 15 Under Platform Exhaust
 - 16 Under Platform Exhaust Plenum
 - 17 Ejector
 - 18 Sprinkler Valves
 - 19 Sump Pump
 - 20 Gap Breaker Station
 - 21 Emergency Equipment
 - 22 Custodial
 - 23 Electrical Equipment
 - 24 Men
 - 25 Women
 - 26 Telephone Equipment
 - 27 Deleted
 - 28 Trash
 - 29 Staff
 - 30 Deleted
 - 31 Electric Hoisting Service



REV.	DATE	BY	APP.	DESCRIPTION
3	6/22/09	JY.		REVISED TO INCLUDE ROOMS FOR ELEVATOR LOCATION

DESIGNED BY	HWA	DATE	6/2/09
DRAWN BY	M. POINDEXTER	DATE	6/3/09
CHECKED BY	J.YEN	DATE	6/3/09
	PIGANT		

HARRY WEESE & ASSOCIATES
 TIPPETTS-ABBETT-McCARTHY-STRATTON
 ENVIRONMENTAL COLLABORATIVE, INC.
 GIN WONG ASSOCIATES
 General Architectural Consultants, Station

SUBMITTED BY: *[Signature]*
 PROJECT MANAGER

SOUTHERN CALIFORNIA RAPID TRANSIT DISTRICT
METRO RAIL PROJECT

ATD

APPROVAL RECOMMENDED: _____ DATE: _____
 MANAGER / CHIEF ENGINEER

HOLLYWOOD/CAHUENGA STATION
 PLANS & SECTIONS

PRELIMINARY

CONTRACT NO.	A350
DRAWING NO.	A-59
SCALE	1"=20'-0"
SHEET NO.	17 OF 24

FIGURE II-99

HOLLYWOOD BOWL STATION

Background

The Hollywood Bowl - an open-air amphitheater - is a major entertainment center attracting large audiences for performances presented over an 11-week season. During the 1982 season there were 77 shows with a total attendance of 715,000 persons. The Ford Theater, a sister facility to the Hollywood Bowl, is located on the east side of the Hollywood Freeway. Attendance at Ford Theater performances totaled 52,000 in 1982.

The area to the North of the Hollywood Bowl is Los Angeles County parkland. The surrounding developed areas are a mix of low- and medium-density residential land uses.

Station Site Design Parameters

Patronage for the station is expected to be the lowest on the system. However, the peak-hour patronage during Bowl events will be quite high. Since it would be very expensive to provide space below ground to hold crowds, it is planned that admission into the at-grade station entrance will be manually metered after performances to prevent overload of the mezzanine and platform. For the convenience of the transit patrons, the station entrance is located close to the entrance to the Bowl, adjacent to the ticket offices. The entrance has been oriented to have the least conflict with the pedestrian flow of the non-user.

Since the provision of transit-related park-and-ride, kiss-and-ride and bus facilities would conflict with the use of the area for Bowl activities, none is presently planned.

Station Design Parameters

The station has been designed with a single mezzanine centered on the length of the station. Passengers can access the station platform from either end of the mezzanine, which both maximizes the passenger-handling capacity of the mezzanine and promotes a more even distribution of passengers along the platform. There will be two escalators and two stairs from entry to mezzanine and from mezzanine to platform. Ancillary space will be provided at each end of the station and a traction power substation will be located below grade over the ancillary space on the outbound end of the station.

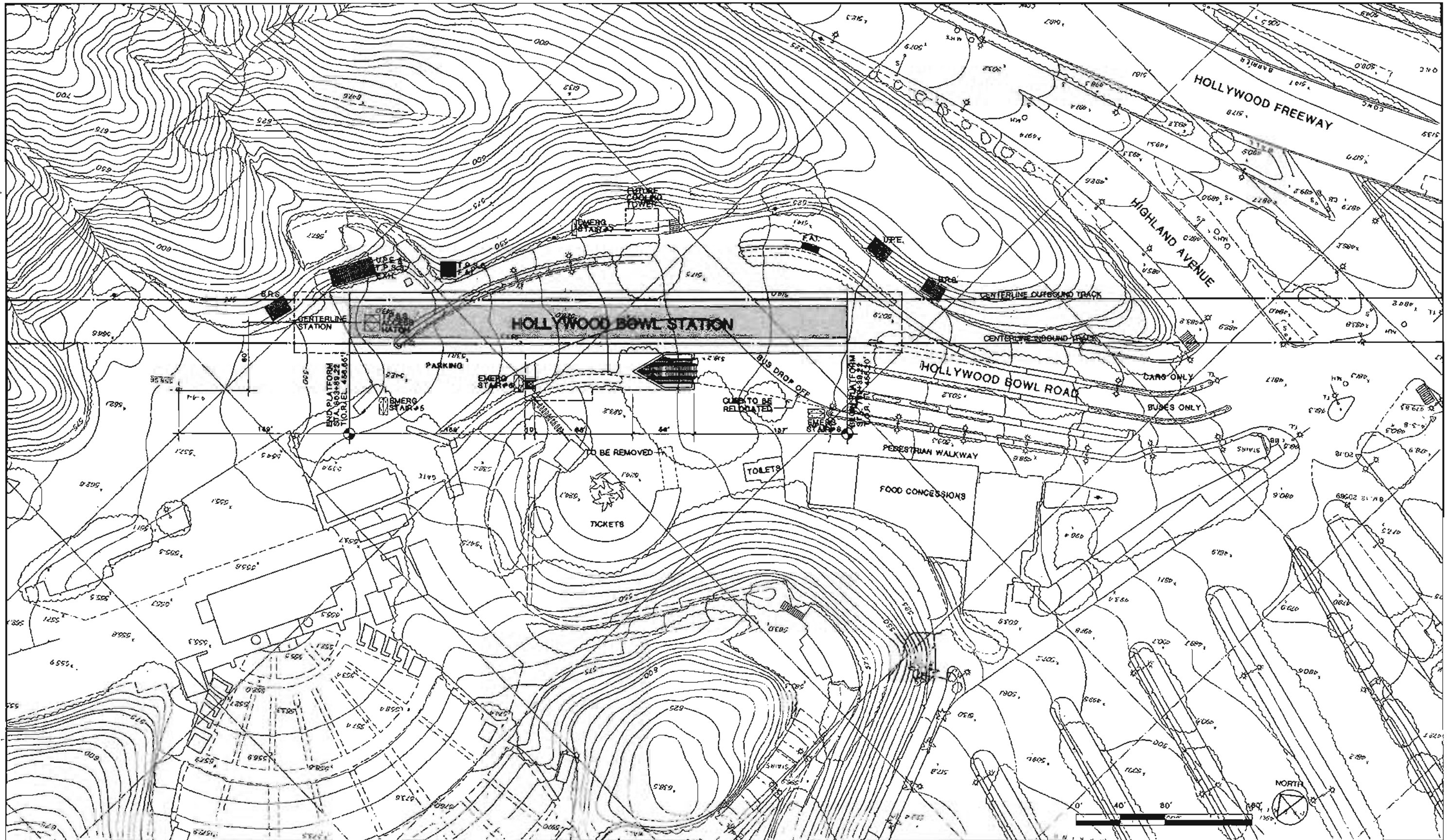

<table border="1"> <tr> <td>DESIGNED BY</td> <td>DATE</td> </tr> <tr> <td>DRAWN BY</td> <td>DATE</td> </tr> <tr> <td>CHECKED BY</td> <td>DATE</td> </tr> <tr> <td>APP. DATE</td> <td>APP. DESCRIPTION</td> </tr> </table>	DESIGNED BY	DATE	DRAWN BY	DATE	CHECKED BY	DATE	APP. DATE	APP. DESCRIPTION	HARRY WEESE & ASSOCIATES TIPPETTS-ABBETT-McCARTHY-STRATTON ENVIRONMENTAL COLLABORATIVE, INC. GIN WONG ASSOCIATES General Architectural Consultants: Stations SUBMITTED BY: _____ PROJECT MANAGER _____	SOUTHERN CALIFORNIA RAPID TRANSIT DISTRICT METRO RAIL PROJECT  APPROVAL RECOMMENDED _____ APPROVED _____ MANAGER / CHIEF ENGINEER _____	HOLLYWOOD BOWL STATION CONTRACT NO. _____ DRAWING NO. A-60 SCALE 1" = 40' - 0" SHEET NO. _____
	DESIGNED BY	DATE									
	DRAWN BY	DATE									
	CHECKED BY	DATE									
APP. DATE	APP. DESCRIPTION										

FIGURE II-100



DESIGNED BY TAMS Date: 8/22/12				HARRY WEESE & ASSOCIATES TIPPETT-ABBETT-McCARTHY-STRATTON ENVIRONMENTAL COLLABORATIVE, INC. GIN WONG ASSOCIATES General Architectural Consultants: Stations		SOUTHERN CALIFORNIA RAPID TRANSIT DISTRICT METRO RAIL PROJECT		HOLLYWOOD BOWL STATION CIVIL SITE PLAN		CONTRACT NO.	
DRAWN BY R.G.L. Date: 8/22/12				SUBMITTED BY:		APPROVAL RECOMMENDED		APPROVED		DRAWING NO. C-18	
CHECKED BY J.L.D. Date: 8/20/12				PROJECT MANAGER		MANAGER / CHIEF ENGINEER		RESP. NO.		SCALE 1" = 20'-0"	
REV.	DATE	BY	APP.	DESCRIPTION							

FIGURE II-101

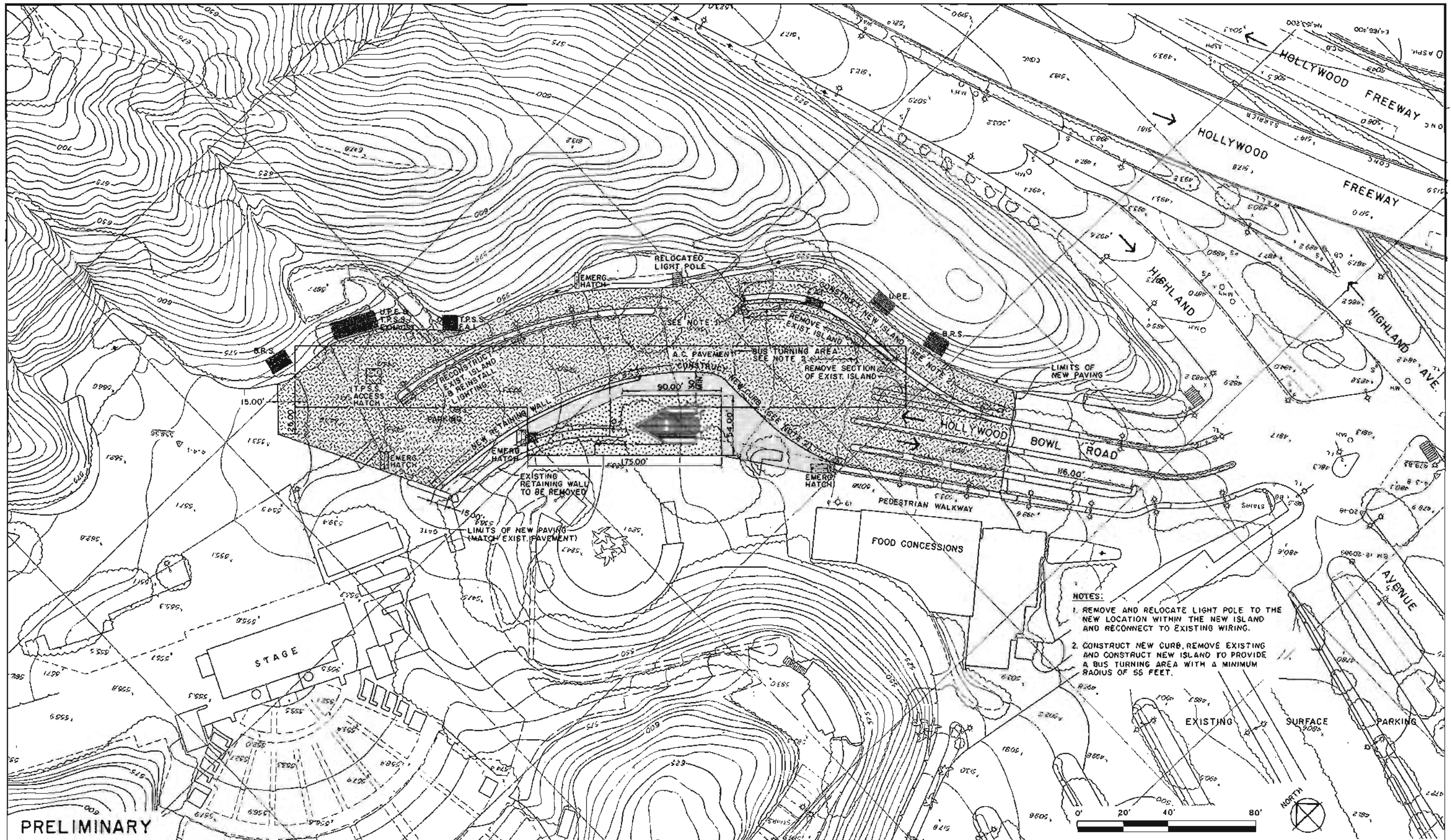
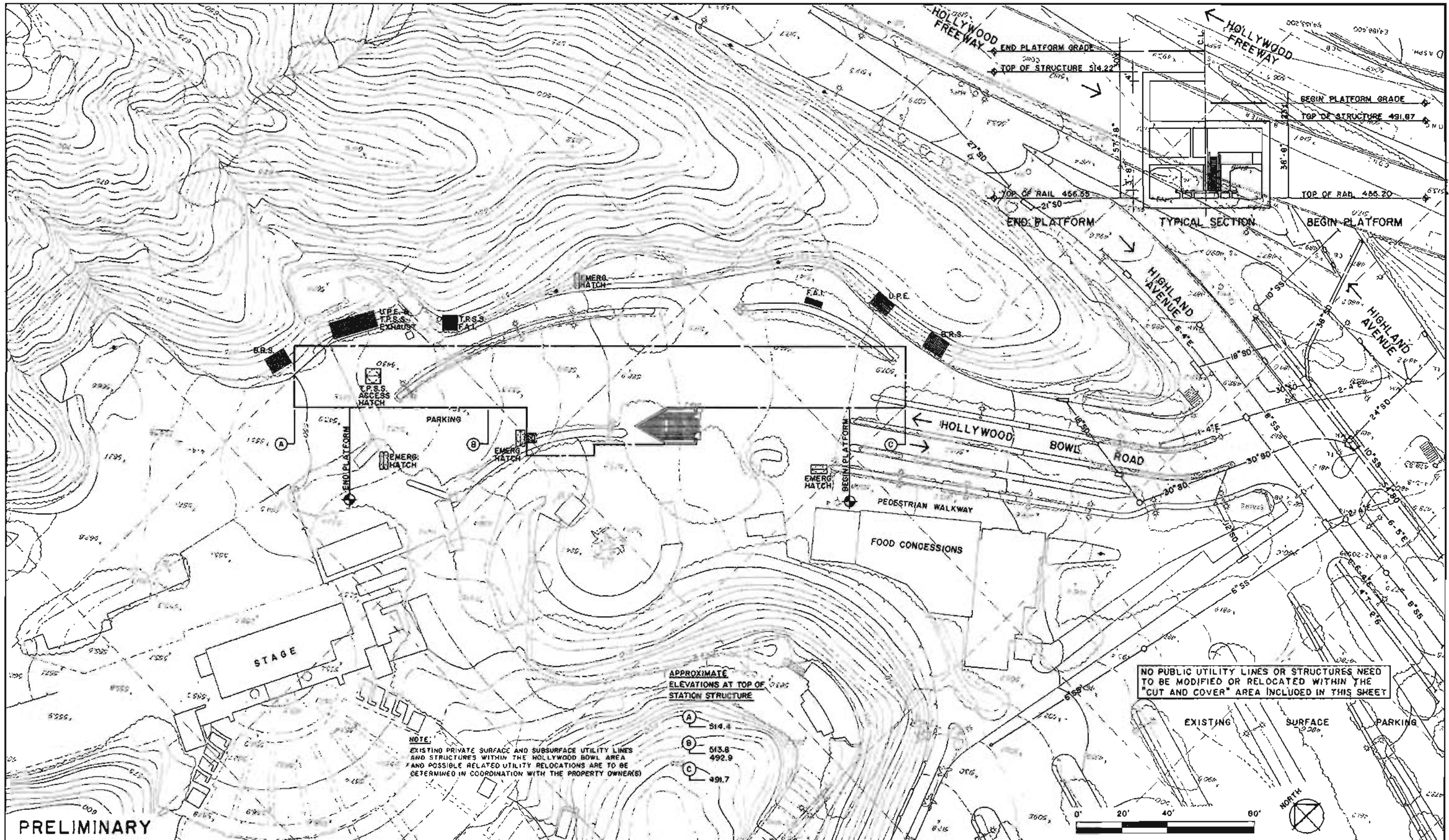

PRELIMINARY	DESIGNED BY	Dale <i>W/10/11</i>	HARRY WESE & ASSOCIATES TIPPETTS-ABBETT-McCARTHY-STRATTON ENVIRONMENTAL COLLABORATIVE, INC. GIN WONG ASSOCIATES General Architectural Consultants: Stations SUBMITTED BY: _____ PROJECT MANAGER: _____	SOUTHERN CALIFORNIA RAPID TRANSIT DISTRICT METRO RAIL PROJECT			HOLLYWOOD BOWL STATION UTILITY PLAN REARRANGEMENT		CONTRACT NO.
	DRAWN BY	Dale <i>W/10/11</i>					SCALE	U-18	
	CHECKED BY	Dale <i>W/10/11</i>					DRAWING NO.	1"-20'-0"	
	REV. DATE BY APP. DESCRIPTION	J.L.D.					SHEET NO.		

FIGURE II-102

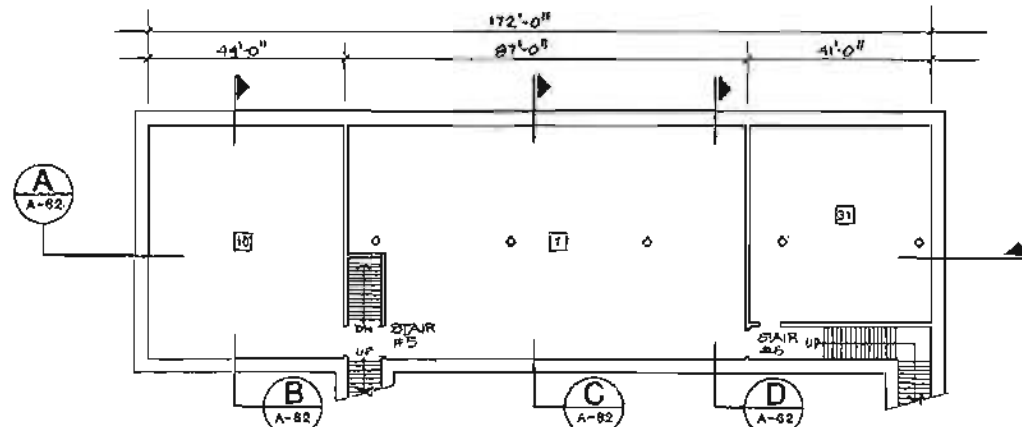

TRACTION POWER SUBSTATION PLAN

- SERVICE AND EQUIPMENT ROOMS**
- | | |
|----------------------------------|------------------------------|
| 1 Traction Power Substation | 17 Ejector |
| 2 Auxiliary Power | 18 Sprinkler Valves |
| 3 Train Control | 19 Sump Pump |
| 4 Communications | 20 Gap Breaker Station |
| 5 Batteries | 21 Emergency Equipment |
| 6 Elevator Equipment | 22 Custodial |
| 7 Deleted | 23 Electrical Equipment |
| 8 Storage | 24 Toilet |
| 9 Mechanical | 25 Deleted |
| 10 Fan | 26 Telephone Equipment |
| 11 Emergency Fan | 27 Deleted |
| 12 Chiller | 28 Staff/Security |
| 13 Air Supply Unit | 29 Deleted |
| 14 Smoke Exhaust | 30 Electric Incoming Service |
| 15 Under Platform Exhaust | |
| 16 Under Platform Exhaust Plenum | |

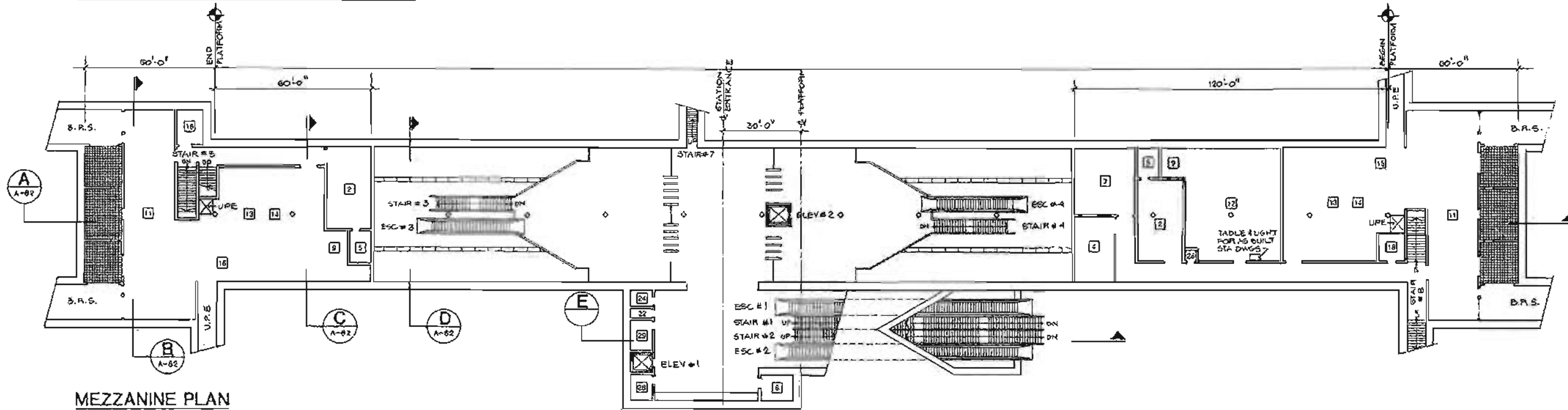

MEZZANINE PLAN

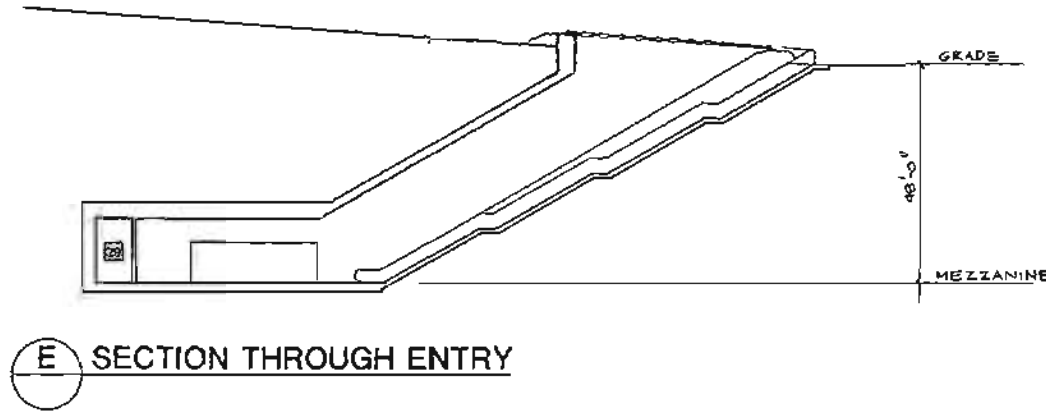

E SECTION THROUGH ENTRY

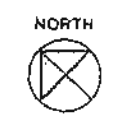
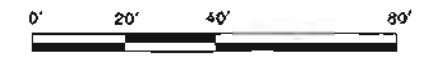

DESIGNED BY DATE		HARRY WEESE & ASSOCIATES TIPPETTIS-ABBETT-MCCARTHY-STRATTON ENVIRONMENTAL COLLABORATIVE, INC. GIN WONG ASSOCIATES General Architectural Consultants: Stations SUBMITTED BY: _____ PROJECT MANAGER: _____	SOUTHERN CALIFORNIA RAPID TRANSIT DISTRICT METRO RAIL PROJECT			HOLLYWOOD BOWL STATION PLANS & SECTION		CONTRACT NO.
DRAWN BY DATE			APPROVAL RECOMMENDED	APPROVED DATE		PRELIMINARY		DRAWING NO. A-61
CHECKED BY DATE			MANAGER / CHIEF ENGINEER			SCALE 1"=20'-0"	SHEET NO.	
REV.	DATE	BY	APP	DESCRIPTION				

FIGURE II-103

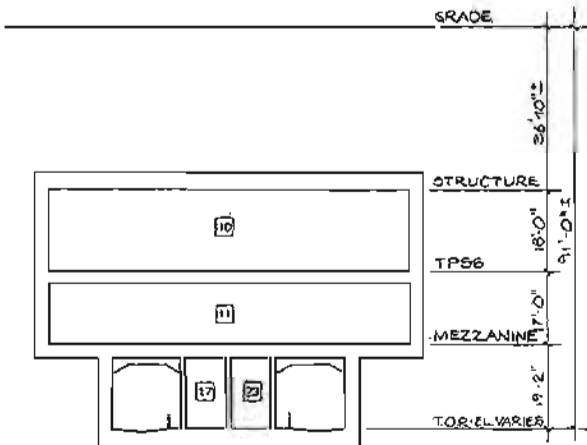

B TRANSVERSE SECTION

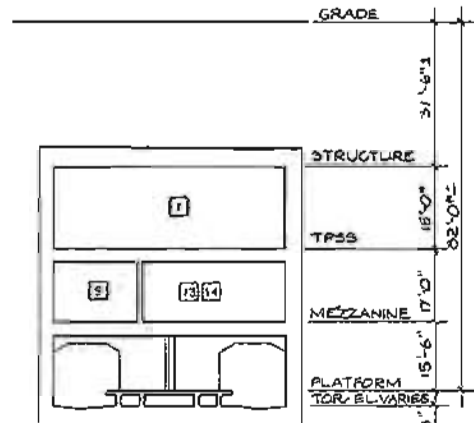

C TRANSVERSE SECTION

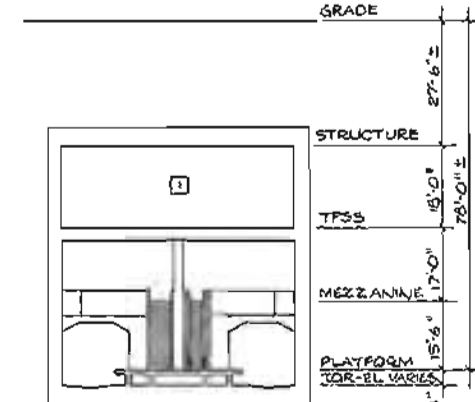

D TRANSVERSE SECTION

- SERVICE AND EQUIPMENT ROOMS**
- 1 Traction Power Substation
 - 2 Auxiliary Power
 - 3 Train Control
 - 4 Communications
 - 5 Batteries
 - 6 Elevator Equipment
 - 7 Deleted
 - 8 Storage
 - 9 Mechanical
 - 10 Fan
 - 11 Emergency Fan
 - 12 Chiller
 - 13 Air Supply Unit
 - 14 Smoke Exhaust
 - 15 Under Platform Exhaust
 - 16 Under Platform Exhaust Plenum
 - 17 Ejector
 - 18 Sprinkler Valve
 - 19 Sump Pump
 - 20 Gap Breaker Station
 - 21 Emergency Equipment
 - 22 Custodial
 - 23 Electrical Equipment
 - 24 Toilet
 - 25 Deleted
 - 26 Telephony Equipment
 - 27 Deleted
 - 28 Trash
 - 29 Staff/Security
 - 30 Deleted
 - 31 Electric Incoming Service

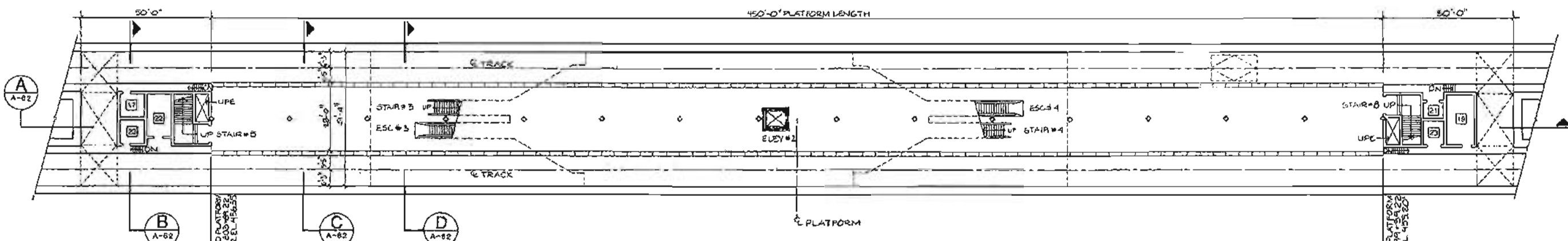

PLATFORM PLAN

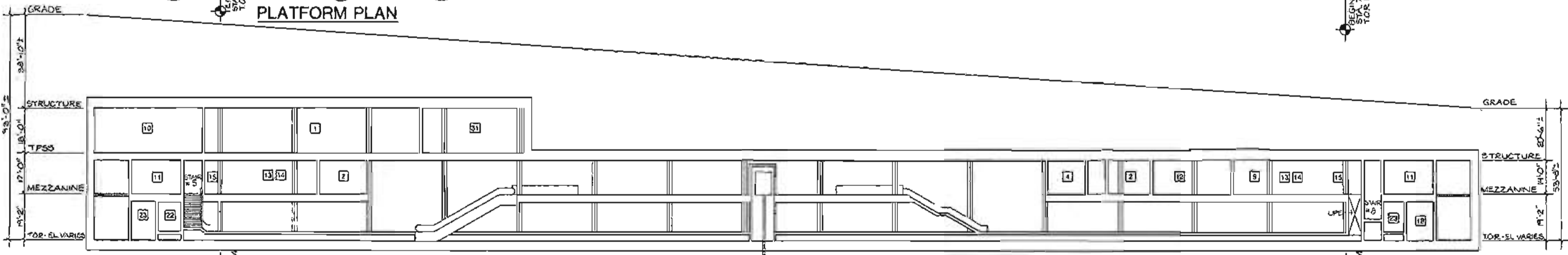

A LONGITUDINAL SECTION

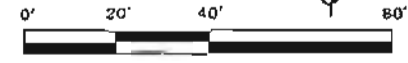

DESIGNED BY _____ DATE _____		HARRY WESE & ASSOCIATES TIPPETTS-ABBETT-McCARTHY-STRATTON ENVIRONMENTAL COLLABORATIVE, INC. QIN WONG ASSOCIATES General Architectural Consultants: Stations SUBMITTED BY: _____ PROJECT MANAGER: _____	SOUTHERN CALIFORNIA RAPID TRANSIT DISTRICT METRO RAIL PROJECT 		HOLLYWOOD BOWL STATION PLANS AND SECTIONS		CONTRACT NO. _____ DRAWING NO. A-62 SCALE 1"=20'-0" SHEET NO. _____
DRAWN BY _____ DATE _____			APPROVAL RECOMMENDED _____ Rep. No. _____	APPROVED _____ DATE _____ MANAGER / DIR. OF ENGINEER _____ Rep. No. _____			
CHECKED BY _____ DATE _____							
REV.	DATE	BY	APP.	DESCRIPTION			

FIGURE II-104

UNIVERSAL CITY STATION

Background

The Universal City Station will be located off-street in an area bounded by Lankershim Boulevard on the east, Universal Place on the south, and Bluffside Drive on the west and north. MCA Headquarters and Universal Studios are located immediately to the east. Areas to the west are either residential or parkland. Within the station site boundaries is located the Campo de Cahuenga--a historical landmark park. The Hewlett Packard Company, which currently occupies a facility in the station area, is relocating to new facilities in the near future. A 36-story, 700,000 square foot office building, which will be the headquarters for the Getty Oil Corporation, is under construction on the east side of Lankershim adjacent to the Hollywood Freeway.

Station Site Design Parameters

The program for the station site includes a future parking structure, but surface parking only will be provided initially. Additionally, there will be a 40-space kiss-and-ride area and a bus terminal with boarding locations for 8 bus lines and layover capacity for 10 buses. Vehicular access to the site will be improved by the construction of a separate roadway, parallel to but separate from Bluffside Drive, over the Hollywood Freeway to Vineland Avenue. Also, Universal Place will be changed to a one-way westbound street. Extensive landscaped berms will be provided to further mitigate adverse impacts from the new roadway and overpasses. The station site entry from Lankershim will be configured to permit Universal Studio Trams to cross Lankershim and load/unload passengers convenient to a station entry. The existing SCRTD park-and-ride lot west of the Hollywood Freeway and the site between the new access road and Ventura Boulevard will be used to provide additional surface parking. Buses accessing the station by the new access road will pick up and discharge patrons at these surface lots, thus providing a shuttle service to the station. Landscaping and setbacks will be used to provide the proper setting for Campo de Cahuenga. All other structures in the station area will be removed. The station entries and vehicular access areas are being designed to provide a parklike setting and to enhance the neighborhood.

Station Design Parameters

Two entrances are planned for this station. One will be oriented to serve the bus terminal and the other will be oriented towards Lankershim Boulevard and will serve the parking area and pedestrian arrivals. The entrance will lead to a single mezzanine located in the center of the station. Ancillary space will be provided at each end of the station with a traction power substation located below grade over the ancillary space at the south end of the station.

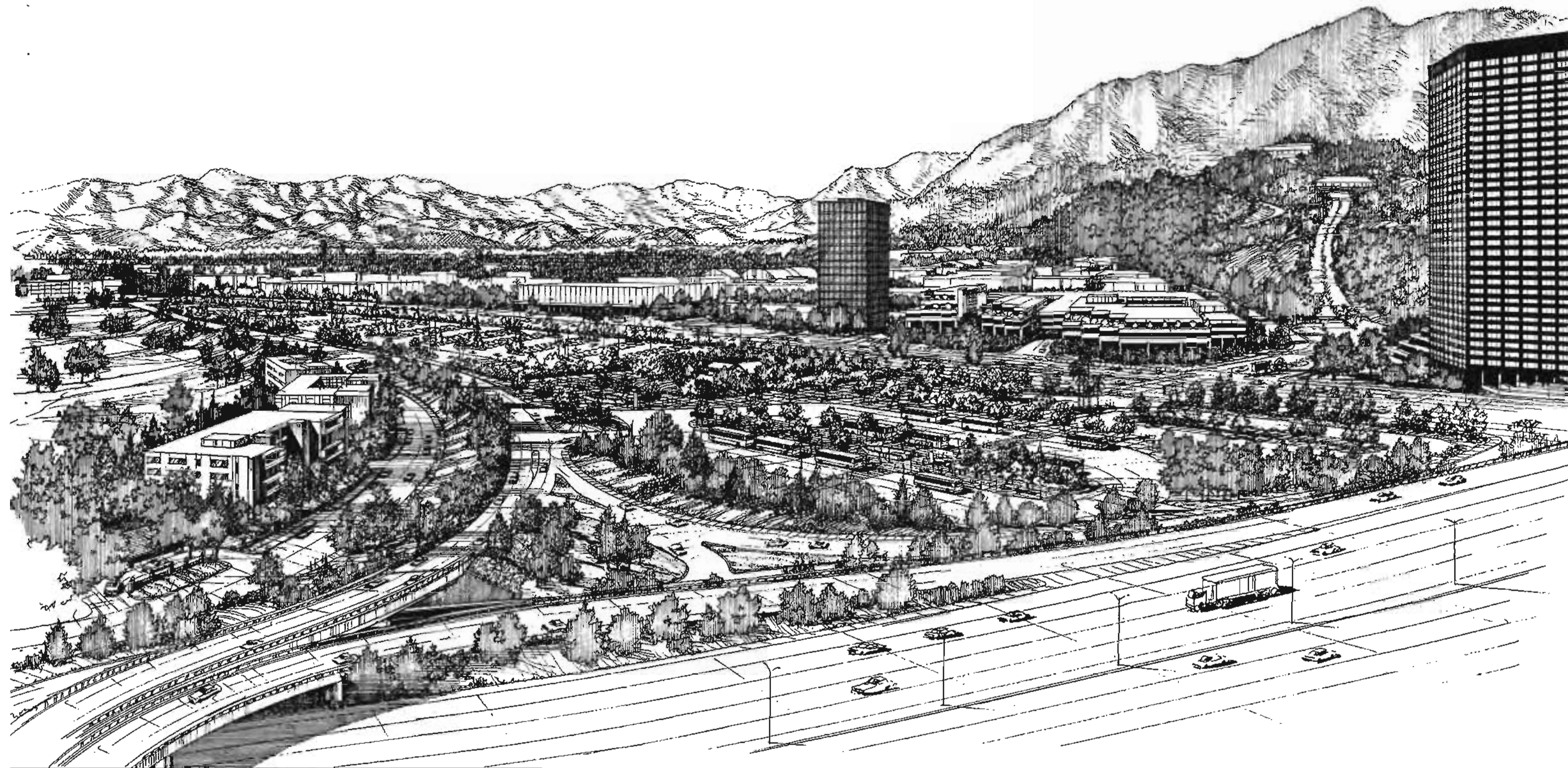

PROPOSED UNIVERSAL CITY METRO RAIL STATION
HOLLYWOOD FREEWAY, LANKERSHIM BLVD.
& PROPOSED NEW ACCESS ROAD

SCRTD Metro Rail
HWA
February, 1983

FIGURE II-105

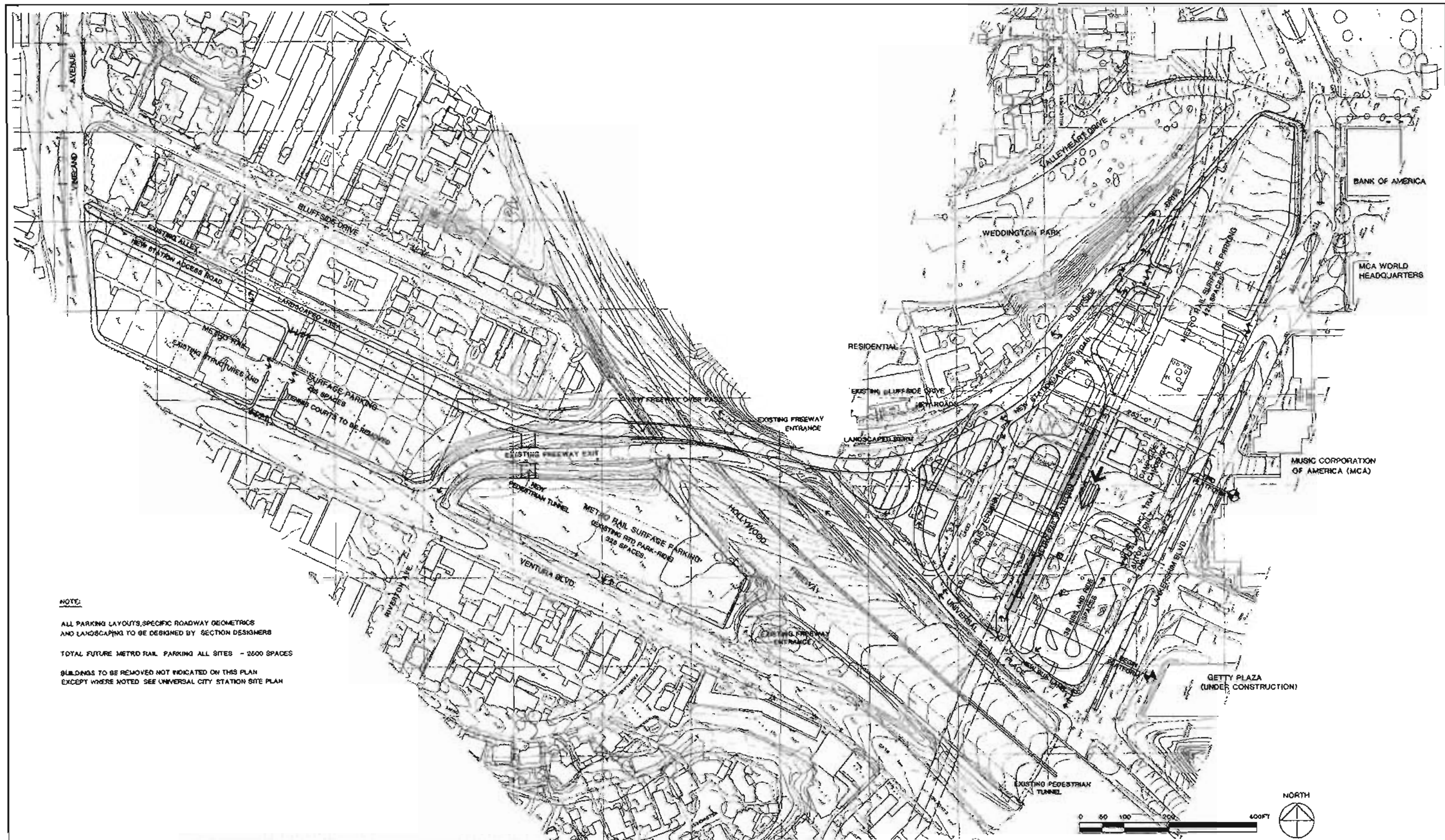

NOTE:
 ALL PARKING LAYOUTS, SPECIFIC ROADWAY GEOMETRICS
 AND LANDSCAPING TO BE DESIGNED BY SECTION DESIGNERS
 TOTAL FUTURE METRO RAIL PARKING ALL SITES - 3200 SPACES
 BUILDINGS TO BE REMOVED NOT INDICATED ON THIS PLAN
 EXCEPT WHERE NOTED SEE UNIVERSAL CITY STATION SITE PLAN

DESIGNED BY H.W.A.	DATE 6/18/89
DRAWN BY K. LIM	DATE 6/14/89
CHECKED BY J. YEN	DATE 6/20/89
REV. DATE BY APP. DESCRIPTION	
1 6/20/89 J.Y. REVISIONS TO ANGULAR ROOMS FOR COST REDUCTION	

HARRY WEESE & ASSOCIATES
 TIPPETTS-ABBETT-McCARTHY-STRATTON
 ENVIRONMENTAL COLLABORATIVE, INC.
 GIN WONG ASSOCIATES
 General Architectural Consultants: Stations
 SUBMITTED BY:
 PROJECT MANAGER

SOUTHERN CALIFORNIA RAPID TRANSIT DISTRICT
METRO RAIL PROJECT
 APPROVAL RECOMMENDED _____ DATE _____
 APPROVED _____ DATE _____
 MANAGER / CHIEF ENGINEER _____ REG. NO. _____



UNIVERSAL CITY STATION
 VICINITY PLAN
 PRELIMINARY

CONTRACT NO. A 425
 DRAWING NO. A-63
 SCALE 1" = 100'
 SHEET NO. 8 OF 20

FIGURE II-106

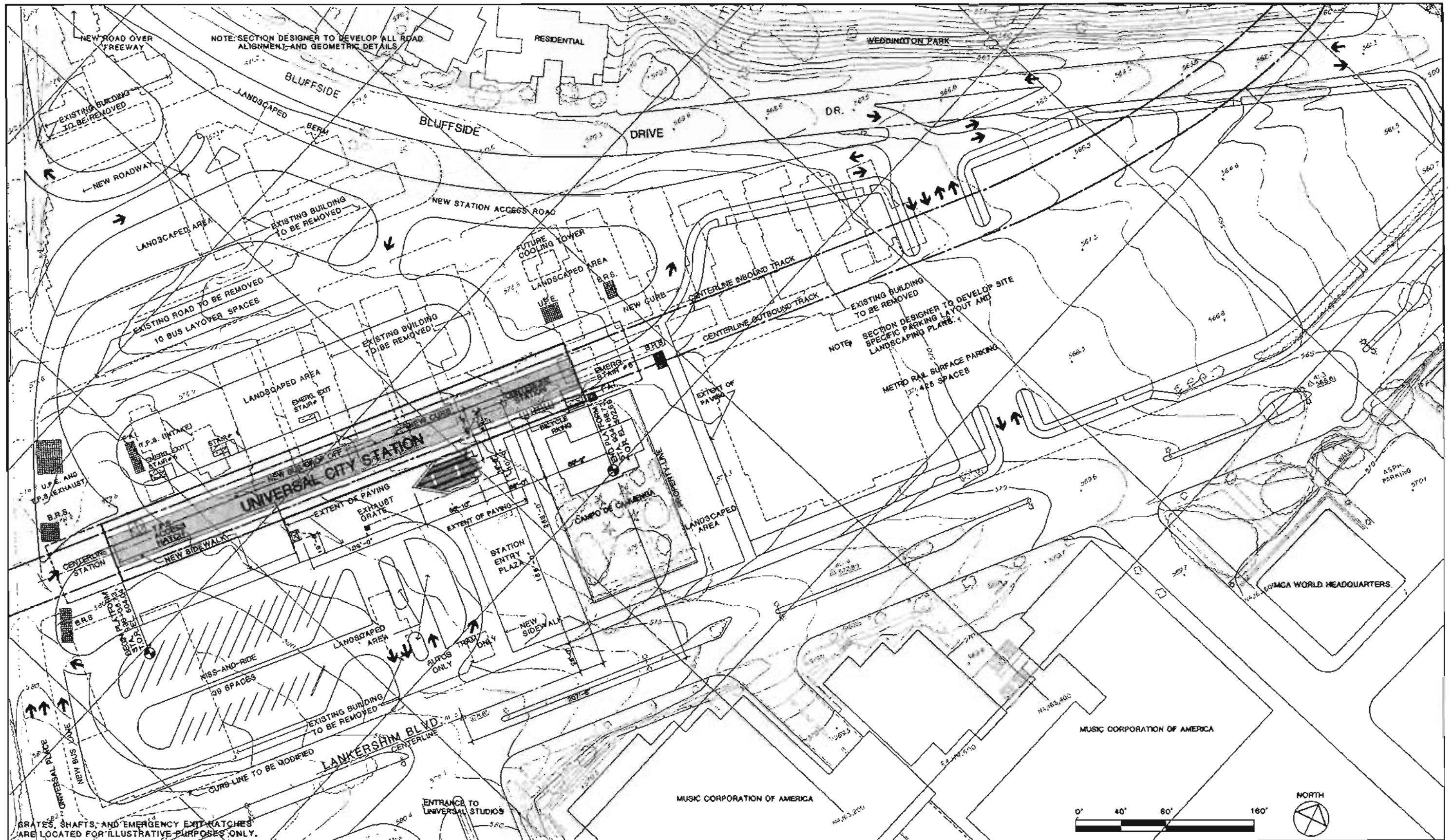

GRATES, SHAFTS, AND EMERGENCY EXIT HATCHES ARE LOCATED FOR ILLUSTRATIVE PURPOSES ONLY.

REV	DATE	BY	APP	DESCRIPTION
1	5/22/82	JT		REVISIONS TO ANCILLARY ROOMS FOR COST REDUCTION
2	6/9/82	JT		
3	6/20/82	JTEN		

DESIGNED BY
HWA Date 5/22/82

DRAWN BY
A. SHIDER / K. LIM Date 6/9/82

CHECKED BY
JTEN Date 6/20/82

HARRY WEESE & ASSOCIATES
TIPPETTS-ABBETT-McCARTHY-STRATTON
ENVIRONMENTAL COLLABORATIVE, INC.
GIN WONG ASSOCIATES
General Architectural Consultants: Stations

SUBMITTED BY:
PROJECT MANAGER

SOUTHERN CALIFORNIA RAPID TRANSIT DISTRICT
METRO RAIL PROJECT

APPROVAL RECOMMENDED _____ Date _____
APPROVED _____ Date _____
MANAGER / CHIEF ENGINEER

UNIVERSAL CITY STATION
SITE PLAN

PRELIMINARY

CONTRACT NO. A425
DRAWING NO. A-64
SCALE 1"=40'-0"
SHEET NO. 9 OF 20

FIGURE II-107

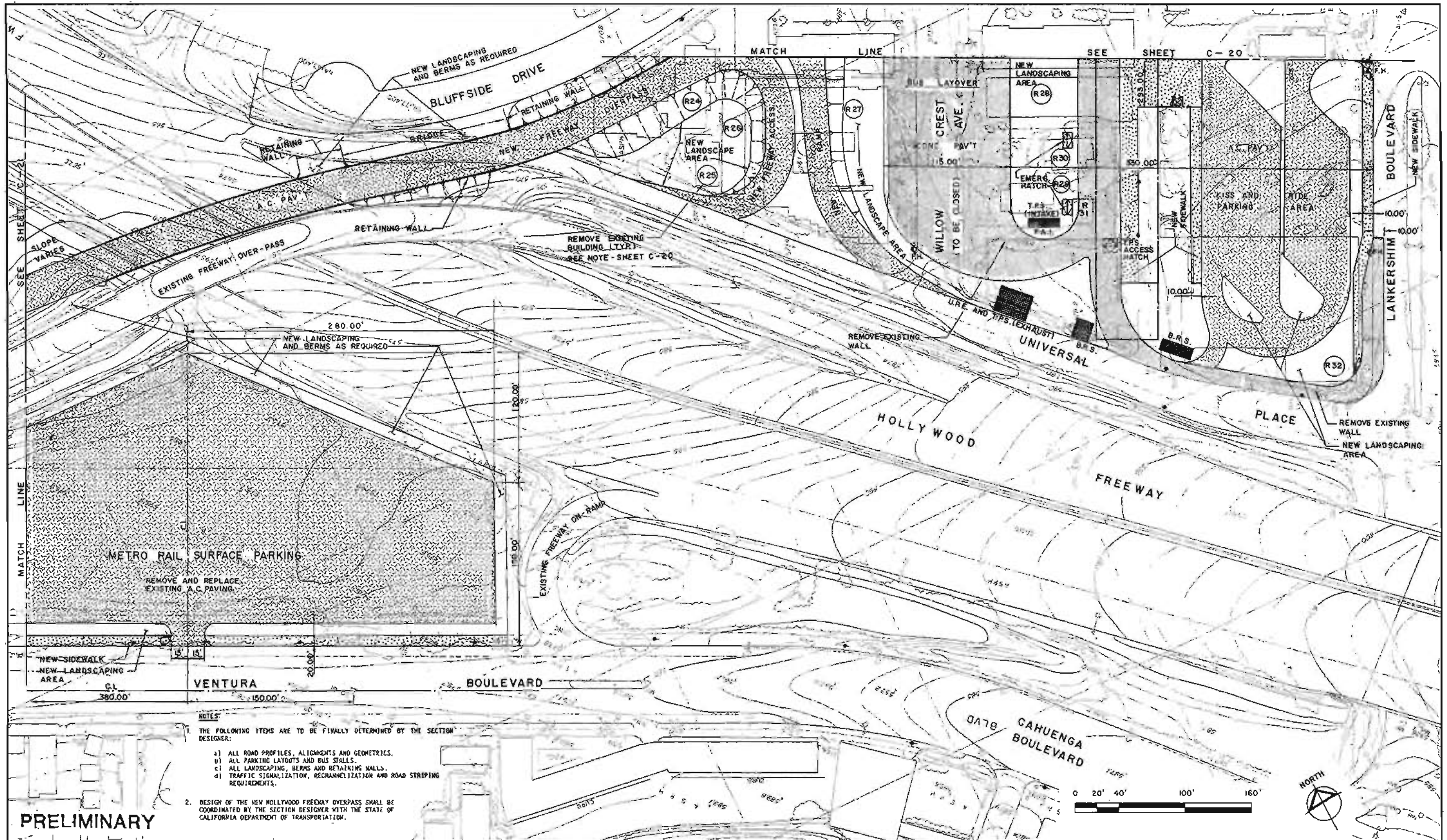

- NOTES:**
1. THE FOLLOWING ITEMS ARE TO BE FINALLY DETERMINED BY THE SECTION DESIGNER:
 - a) ALL ROAD PROFILES, ALIGNMENTS AND GEOMETRICS.
 - b) ALL PARKING LAYOUTS AND BUS STALLS.
 - c) ALL LANDSCAPING, BERMS AND RETAINING WALLS.
 - d) TRAFFIC SIGNALIZATION, RECHANNELIZATION AND ROAD STRIPING REQUIREMENTS.
 2. DESIGN OF THE NEW HOLLYWOOD FREEWAY OVERPASS SHALL BE COORDINATED BY THE SECTION DESIGNER WITH THE STATE OF CALIFORNIA DEPARTMENT OF TRANSPORTATION.

PRELIMINARY

DESIGNED BY	DATE	2/16/83
TAMS		
DRAWN BY	DATE	5/17/83
HWW		
CHECKED BY	DATE	5/18/83
JLD		

HARRY WEESE & ASSOCIATES
 TIPPETTS-ABBETT-McCARTHY-STRATTON
 ENVIRONMENTAL COLLABORATIVE, INC.
 GIN WONG ASSOCIATES
 General Architectural Consultants: Stations

SUBMITTED BY:

 PROJECT MANAGER

SOUTHERN CALIFORNIA RAPID TRANSIT DISTRICT
METRO RAIL PROJECT

APPROVAL RECOMMENDED: _____
 APPROVED: _____ DATE: _____
 MANAGER / CHIEF ENGINEER

UNIVERSAL CITY STATION
 CIVIL SITE PLAN
 SOUTH END

CONTRACT NO. **A425**
 DRAWING NO. **C-19**
 SCALE **1" = 40' - 0"**
 SHEET NO. **10 OF 20**

FIGURE II-108

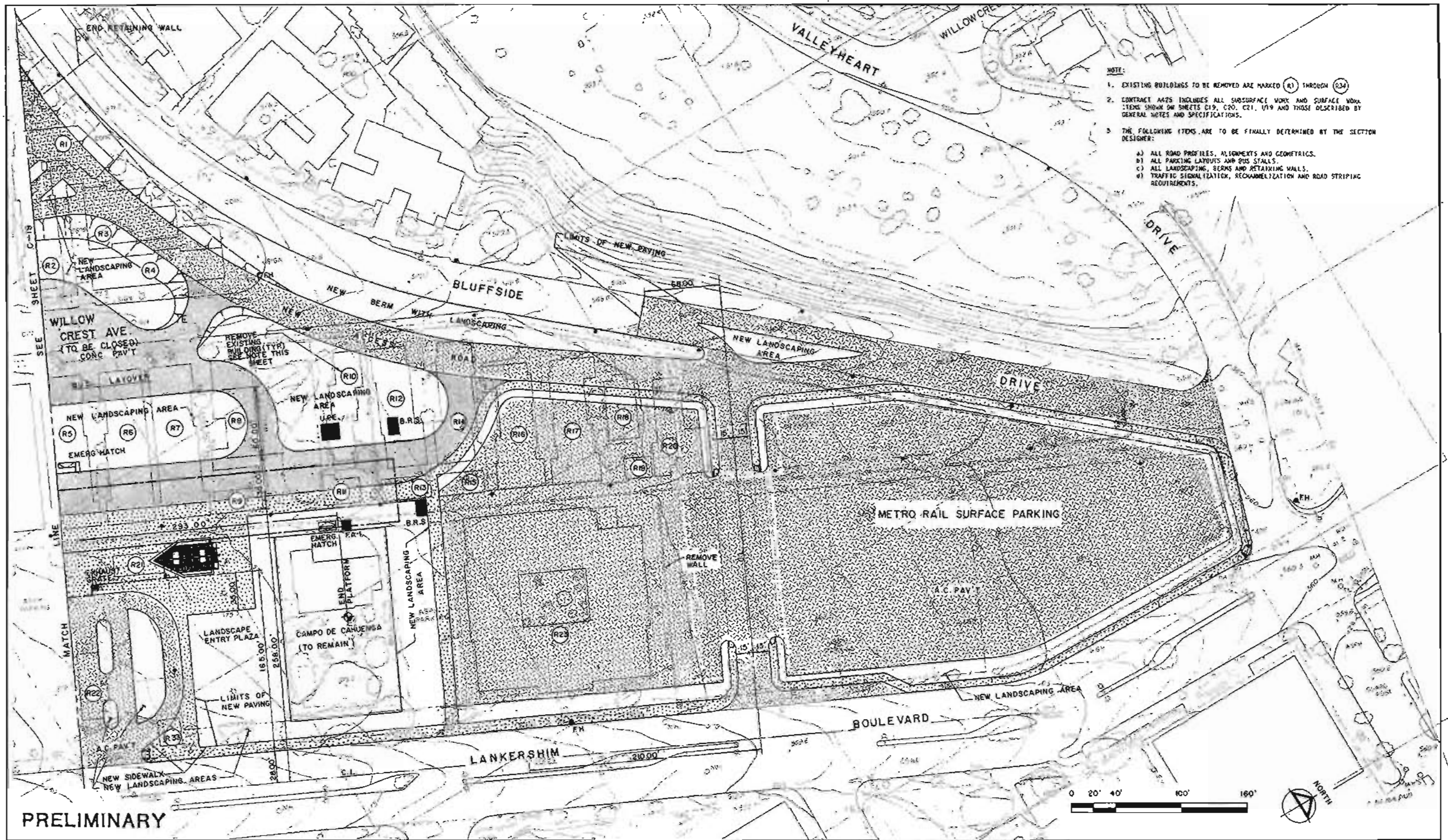

- NOTE:
- EXISTING BUILDINGS TO BE REMOVED ARE MARKED (R1) THROUGH (R34)
 - CONTRACT A425 INCLUDES ALL SUBSURFACE WORK AND SURFACE WORK ITEMS SHOWN ON SHEETS C19, C20, C21, V19 AND THOSE DESCRIBED BY GENERAL NOTES AND SPECIFICATIONS.
 - THE FOLLOWING ITEMS ARE TO BE FINALLY DETERMINED BY THE SECTION DESIGNER:
 - a) ALL ROAD PROFILES, ALIGNMENTS AND GEOMETRICS.
 - b) ALL PARKING LAYOUTS AND BUS STALLS.
 - c) ALL LANDSCAPING, BERMS AND RETAINING WALLS.
 - d) TRAFFIC SIGNALIZATION, RECHANNELIZATION AND ROAD STRIPING REQUIREMENTS.

PRELIMINARY

REV.	DATE	BY	APP.	DESCRIPTION

DESIGNED BY	DATE	04/12/83
TAMS		
DRAWN BY	DATE	04/12/83
HWW		
CHECKED BY	DATE	04/12/83
JLD		

HARRY WEESE & ASSOCIATES
 TIPPETTS-ABBETT-McCARTHY-STRATTON
 ENVIRONMENTAL COLLABORATIVE, INC.
 GIN WONG ASSOCIATES
 General Architectural Consultants: Stations

SUBMITTED BY: *[Signature]*
 PROJECT MANAGER

SOUTHERN CALIFORNIA RAPID TRANSIT DISTRICT		
METRO RAIL PROJECT		
APPROVAL RECOMMENDED	APPROVED	DATE
Rep. No.	MANAGER / CHIEF ENGINEER	App. No.

UNIVERSAL CITY STATION
 CIVIL SITE PLAN
 NORTH END

CONTRACT NO.	A425
DRAWING NO.	C-20
SCALE	1" = 40' - 0"
SHEET NO.	11 OF 20

FIGURE II-109

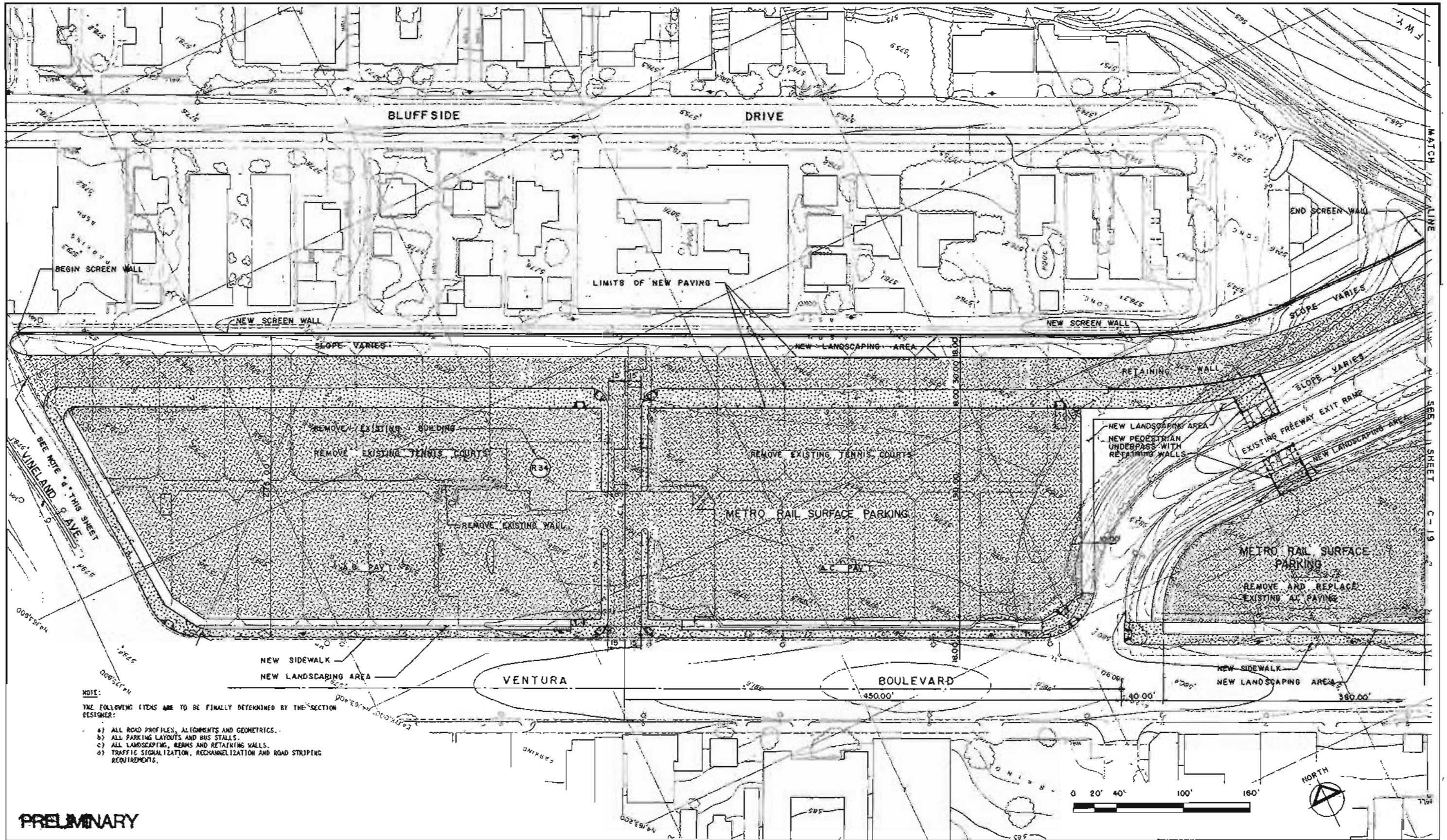

NOTE:
 THE FOLLOWING ITEMS ARE TO BE FINALLY DETERMINED BY THE SECTION DESIGNER:
 a) ALL ROAD PROFILES, ALIGNMENTS AND GEOMETRICS.
 b) ALL PARKING LAYOUTS AND BUS STALLS.
 c) ALL LANDSCAPING, BERMS AND RETAINING WALLS.
 d) TRAFFIC SIGNALIZATION, RECHANNELIZATION AND ROAD STRIPING REQUIREMENTS.

PRELIMINARY

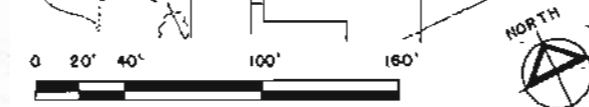

<table border="1"> <thead> <tr> <th>REV</th> <th>DATE</th> <th>BY</th> <th>APP.</th> <th>DESCRIPTION</th> </tr> </thead> <tbody> <tr><td> </td><td> </td><td> </td><td> </td><td> </td></tr> <tr><td> </td><td> </td><td> </td><td> </td><td> </td></tr> <tr><td> </td><td> </td><td> </td><td> </td><td> </td></tr> </tbody> </table>	REV	DATE	BY	APP.	DESCRIPTION																DESIGNED BY TAMS DATE 6/11/85	HARRY WEESE & ASSOCIATES TIPPETTS-ABBETT-McCARTHY-STRATTON ENVIRONMENTAL COLLABORATIVE, INC. QIN WONG ASSOCIATES General Architectural Consultants: Stations SUBMITTED BY: PROJECT MANAGER	SOUTHERN CALIFORNIA RAPID TRANSIT DISTRICT METRO RAIL PROJECT 	UNIVERSAL CITY STATION CIVIL SITE PLAN SURFACE PARKING - WEST	CONTRACT NO. A425
	REV	DATE	BY	APP.	DESCRIPTION																				
DRAWN BY HWW DATE 6/11/85	DRAWING NO. C-25																								
CHECKED BY JLD DATE 6/18/85	SCALE 1" = 40'-0"																								
SHEET NO. 12 OF 21																									

FIGURE II-110

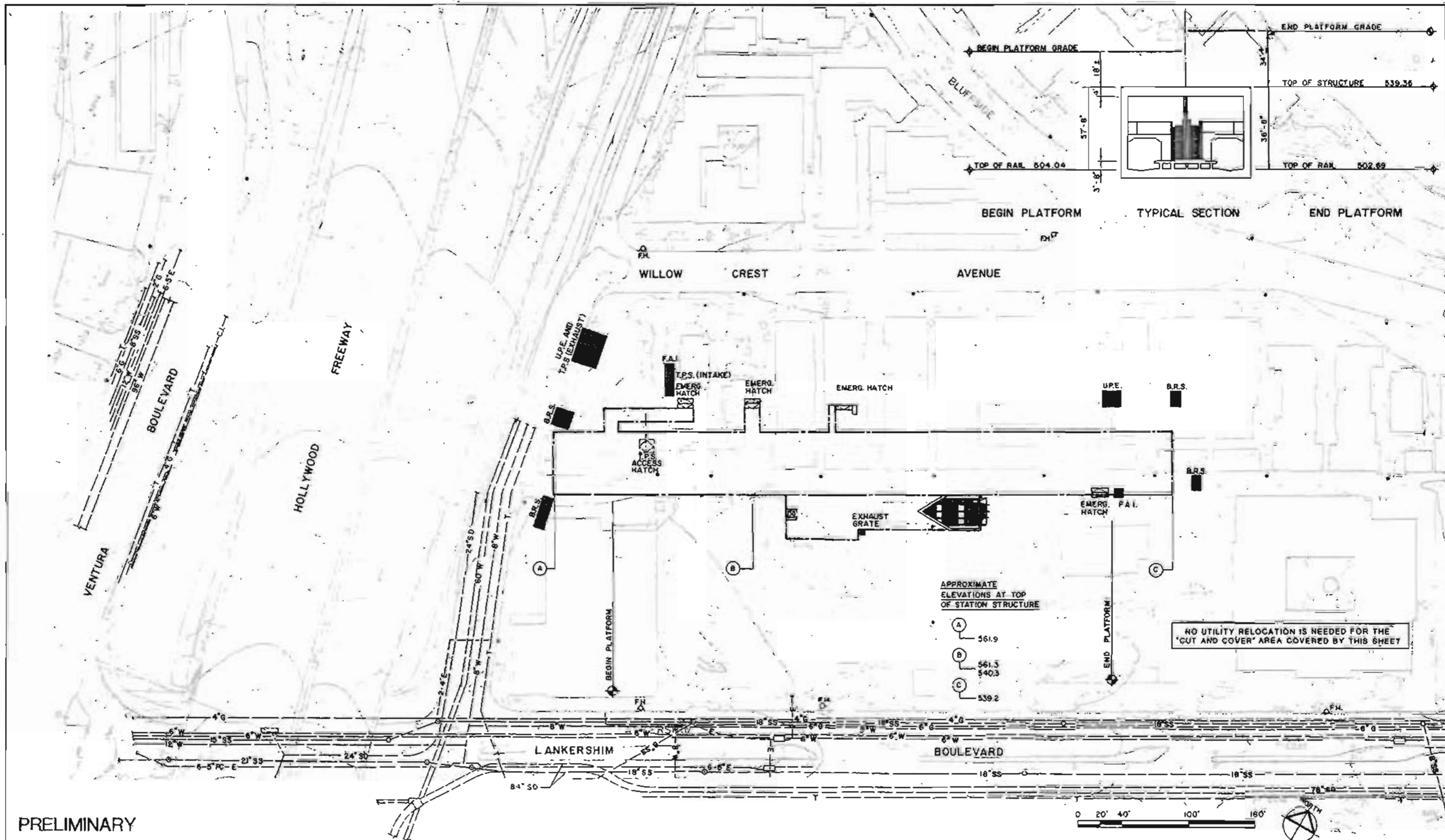

PRELIMINARY

REV.	DATE	BY	APP.	DESCRIPTION

DESIGNED BY	DATE	6/17/83
TAMS		
DRAWN BY	DATE	6/17/83
HWW/RGL		
CHECKED BY	DATE	6/17/83
JLD		

HARRY WEESE & ASSOCIATES
 TIPPETTS-ABBETT-McCARTHY-STRATTON
 ENVIRONMENTAL COLLABORATIVE, INC.
 GIN WONG ASSOCIATES
 General Architectural Consultants: Stations
 SUBMITTED BY: *[Signature]*
 PROJECT MANAGER

SOUTHERN CALIFORNIA RAPID TRANSIT DISTRICT		
METRO RAIL PROJECT		
APPROVAL RECOMMENDED	APPROVED	DATE
MANAGER / CHIEF ENGINEER		

UNIVERSAL CITY STATION
 UTILITY PLAN REARRANGEMENT

CONTRACT NO.	A425
DRAWING NO.	U-19
SCALE	1" = 40' - 0"
SHEET NO.	13 OF 20

FIGURE II-111

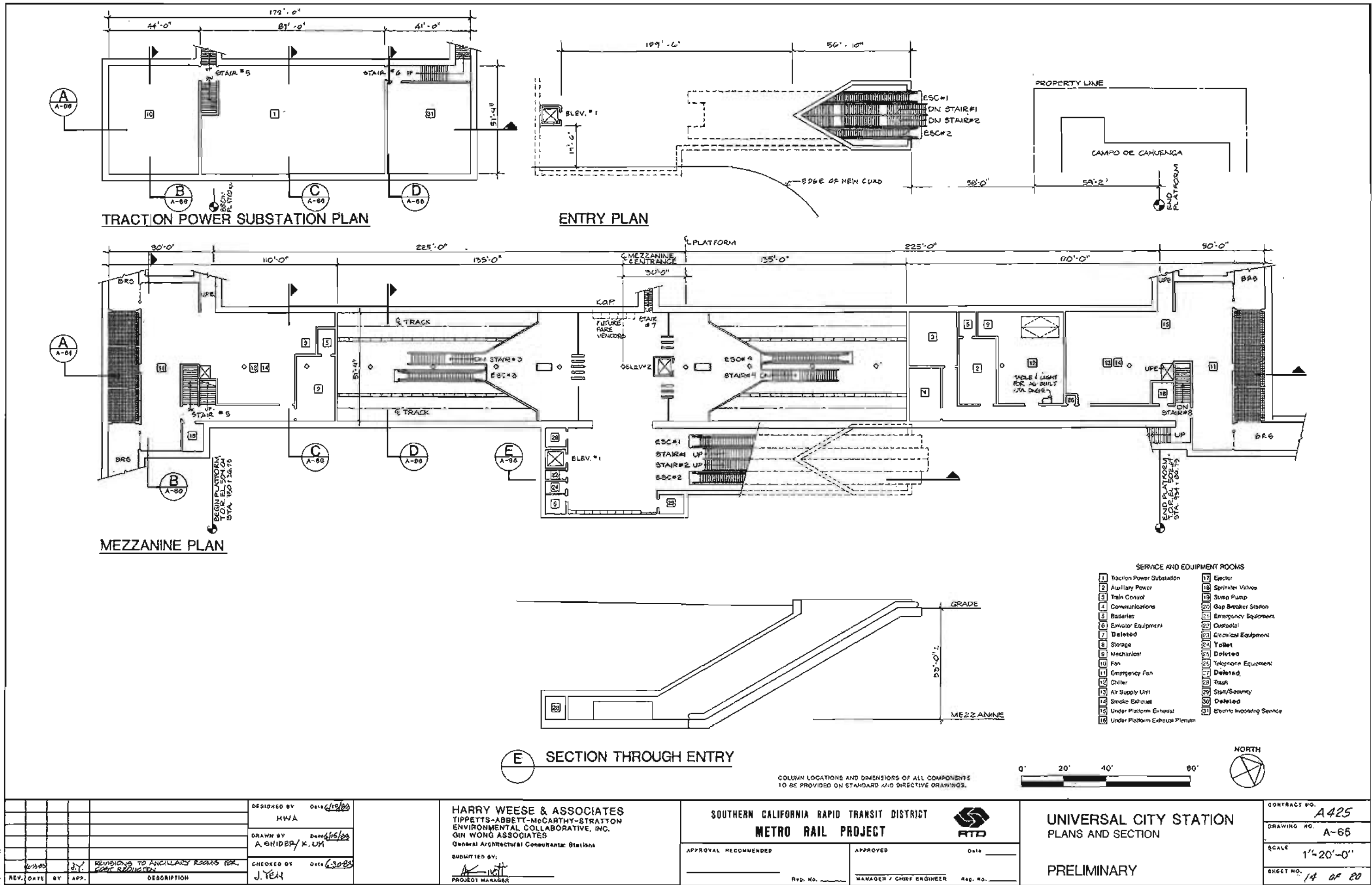
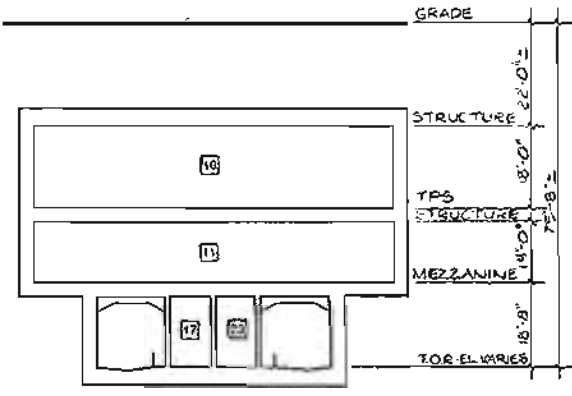
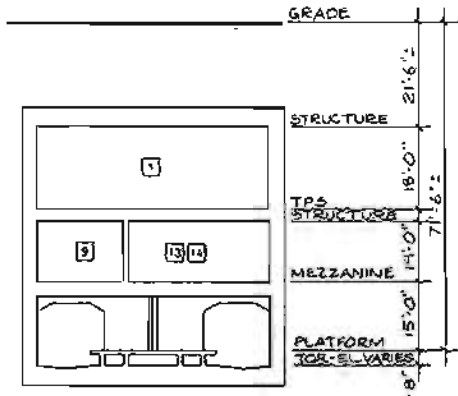

FIGURE II-112



B TRANSVERSE SECTION



C TRANSVERSE SECTION

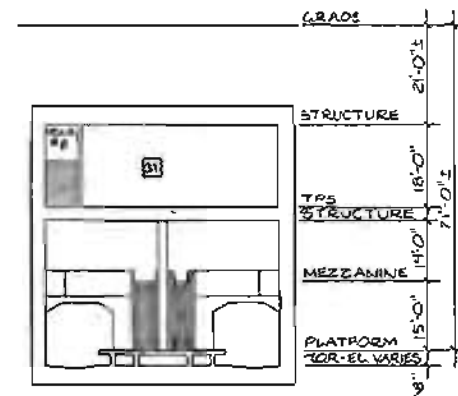

D TRANSVERSE SECTION

- SERVICE AND EQUIPMENT ROOMS**
- 1 Traction Power Substation
 - 2 Auxiliary Power
 - 3 Train Control
 - 4 Communications
 - 5 Ballrooms
 - 6 Elevator Equipment
 - 7 Deleted
 - 8 Storage
 - 9 Mechanical
 - 10 Pan
 - 11 Emergency Fan
 - 12 Chiller
 - 13 Air Supply Unit
 - 14 Smoke Exhaust
 - 15 Under Platform Exhaust
 - 16 Under Platform Exhaust Plenum
 - 17 Ejector
 - 18 Sprinkler Valves
 - 19 Sump Pump
 - 20 Gap Breaker Station
 - 21 Emergency Equipment
 - 22 Custodial
 - 23 Electrical Equipment
 - 24 Toilet
 - 25 Deleted
 - 26 Telephone Equipment
 - 27 Deleted
 - 28 Trash
 - 29 Staff/Security
 - 30 Deleted
 - 31 Electric Hoisting Service

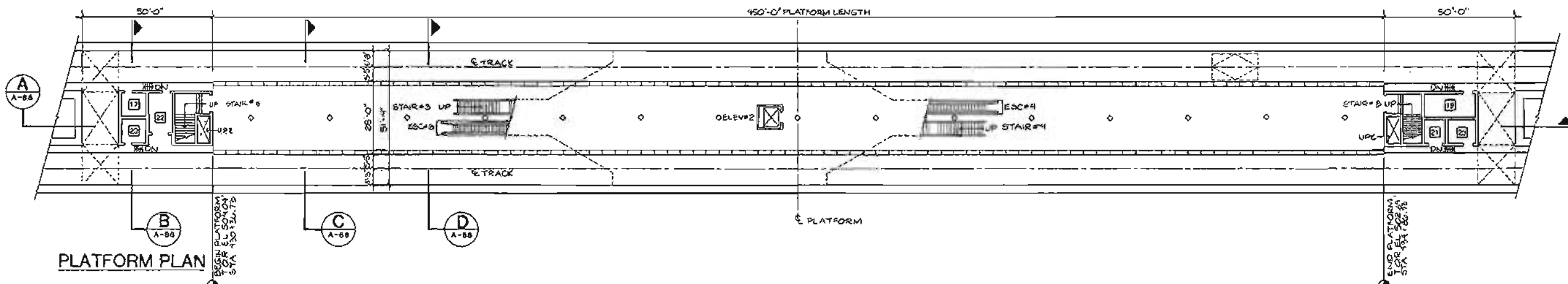

PLATFORM PLAN

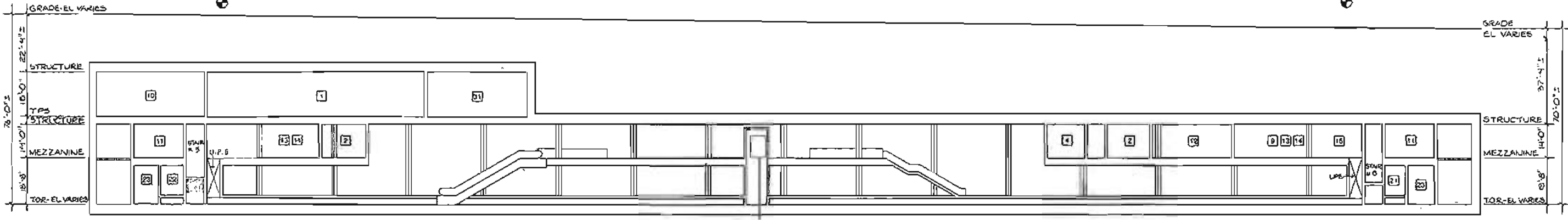

A LONGITUDINAL SECTION



	DESIGNED BY HWA Date 5/25/83	HARRY WESE & ASSOCIATES TIPPETTS-ABBETT-McCARTHY-STRATTON ENVIRONMENTAL COLLABORATIVE, INC. BIN WONG ASSOCIATES General Architectural Consultants: Stations SUBMITTED BY: PROJECT MANAGER	SOUTHERN CALIFORNIA RAPID TRANSIT DISTRICT METRO RAIL PROJECT 	UNIVERSAL CITY STATION PLAN AND SECTIONS PRELIMINARY	CONTRACT NO. A425
	DRAWN BY A SNIDER Date 5/25/83		APPROVAL RECOMMENDED _____ Reg. No. _____	APPROVED _____ Manager / Chief Engineer Reg. No. _____	DRAWING NO. A-68
REV. DATE BY APP. DESCRIPTION	CHECKED BY J.YEN Date 6/20/83				SCALE 1" = 20'-0"
				SHEET NO. 15 OF 20	

FIGURE II-113

NORTH HOLLYWOOD STATION

Background

The North Hollywood Station will be located under Lankershim Boulevard spanning Chandler Boulevard. The area around the station has many different land uses. The Burbank Line of the Southern Pacific Railroad runs within the wide median divider of Chandler Boulevard. Auto dealerships are located along Lankershim to the north. Low-rise commercial/retail space predominates along Lankershim to the south. The area along Chandler is used for industrial and warehousing purposes. An office/warehouse facility extending from Tujunga westward along Chandler was recently completed. The station lies within the boundaries of the North Hollywood Redevelopment Area. The first phase of redevelopment is planned for the area south of Chandler and east of Lankershim. Residential land use exists to the north and east of the station.

Station Site Design Parameters

The plan for the station site includes surface parking for 1,180 autos, with possible future construction of a 2,500-space parking structure. The main parking site will be bounded by Fair and Cumpston avenues and Lankershim and Chandler boulevards. To accommodate this parking area, Fair Avenue will be relocated to the east, and the North Chandler right-of-way will be relocated to the south. A bus terminal facility, including a layover area, will be located on the north side of the relocated North Chandler Boulevard. A 65-space kiss-and-ride facility will be located in the median between the Southern Pacific tracks and the South Chandler right-of-way. To serve both the redevelopment area and the surface parking area, the station has been planned with two entrances and two mezzanines. The future parking structure will be set back to permit commercial/retail development along Lankershim.

Station Design Parameters

To accommodate the two widely spaced entrances, the station has been planned with a mezzanine at each end of the platform. A double crossover track will be located at the south end of the station and two tail tracks at the north end. The station tail tracks and crossover track areas will all be constructed by the cut-and-cover method and a traction power substation will be located over the crossover track.



NORTH HOLLYWOOD STATION ENTRANCE
VIEW LOOKING NORTHEAST

SCRTD Metro Rail
HWA
March 1983

FIGURE II-114

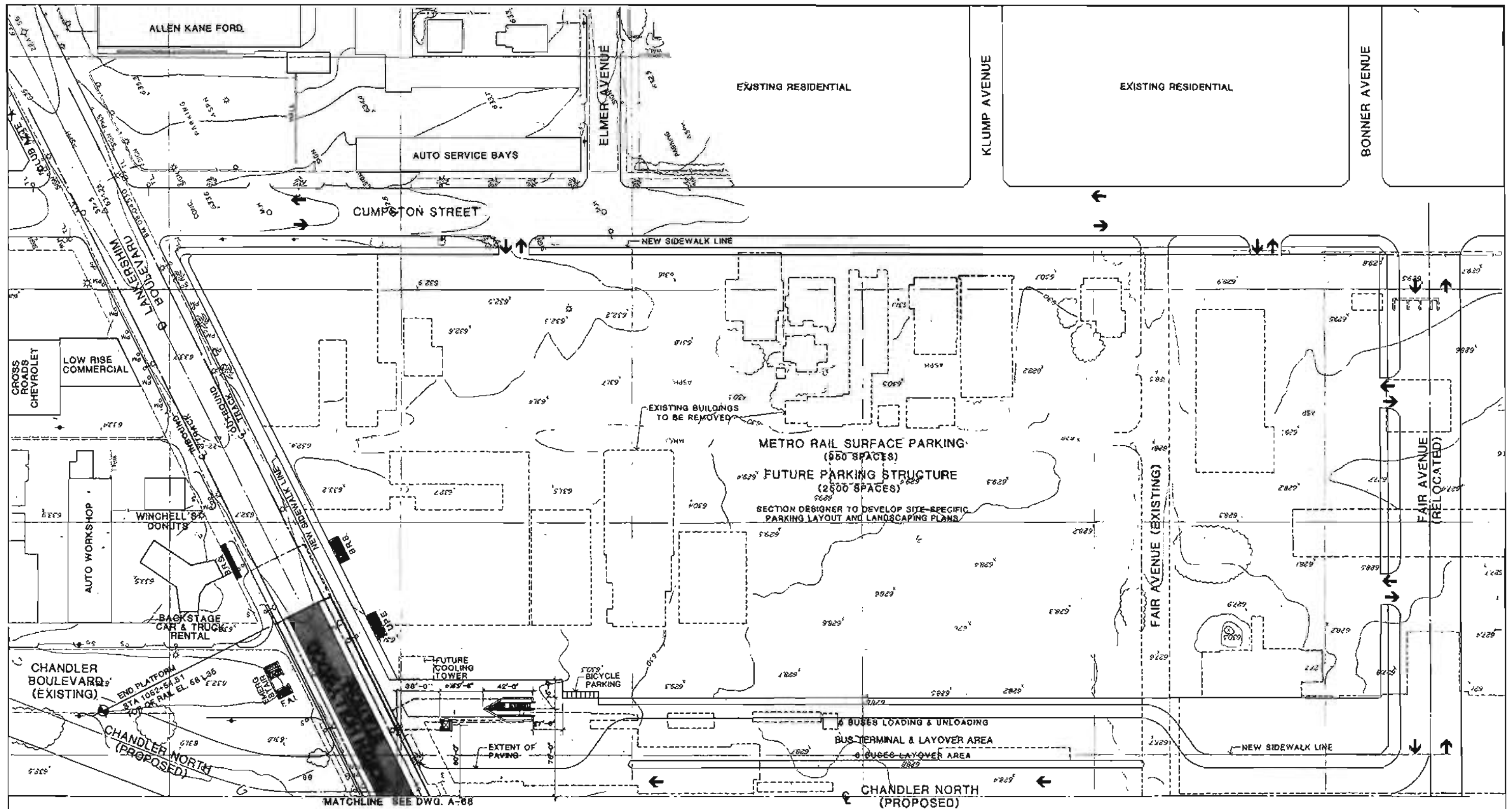

DESIGNED BY HWA DATE 6-6-22	DRAWN BY S DEBNATH DATE 6-16-22	CHECKED BY J. YEN DATE 6-30-22		
REV.	DATE	BY	APP.	DESCRIPTION
1	7/16/22	J.Y.		REVISIONS TO AUXILIARY ROOMS EX. 1001

HARRY WEESE & ASSOCIATES
 TIPPETTS-ABBETT-McCARTHY-STRATTON
 ENVIRONMENTAL COLLABORATIVE, INC.
 QIN WONG ASSOCIATES
 General Architectural Consultants Stations

SUBMITTED BY:
 [Signature]
 PROJECT MANAGER

SOUTHERN CALIFORNIA RAPID TRANSIT DISTRICT
METRO RAIL PROJECT

APPROVAL RECOMMENDED: _____ DATE: _____
 APPROVED: _____ DATE: _____
 MANAGER / CHIEF ENGINEER

NORTH HOLLYWOOD STATION
 SITE PLAN - NORTH

PRELIMINARY

CONTRACT NO. A445
 DRAWING NO. A-67
 SCALE 1" = 40'-0"
 SHEET NO. 11 OF 26

FIGURE II-115

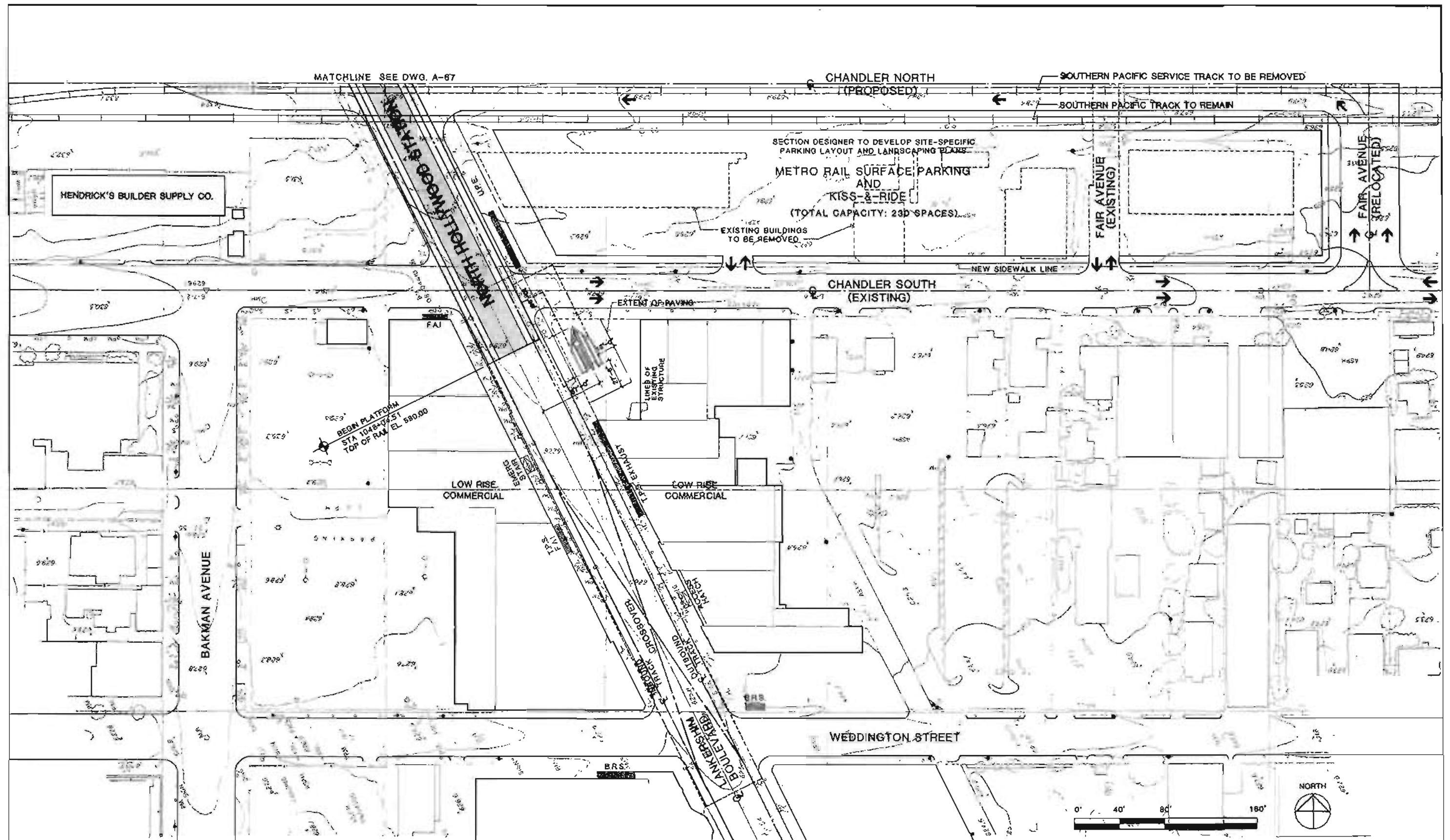

DESIGNED BY HWA DATE 6/16/83		HARRY WEESE & ASSOCIATES TIPPETTS-ABBETT-McCARTHY-STRATTON ENVIRONMENTAL COLLABORATIVE, INC. QIN WONG ASSOCIATES General Architectural Consultant: Stations SUBMITTED BY: PROJECT MANAGER	SOUTHERN CALIFORNIA RAPID TRANSIT DISTRICT METRO RAIL PROJECT APPROVAL RECOMMENDED _____ APPROVED _____ MANAGER / CHIEF ENGINEER Reg. No. _____ Reg. No. _____	NORTH HOLLYWOOD STATION SITE PLAN - SOUTH PRELIMINARY	CONTRACT NO. A445
DRAWN BY S DEBNATH DATE 6/15/83					DRAWING NO. A-68
CHECKED BY J.YEN DATE 6/30/83					SCALES 1" = 40'-0" SHEET NO. 12 OF 26

REV.	DATE	BY	APP.	DESCRIPTION
1		J.Y.		REVISIONS TO AUXILIARY ROOMS FOR COST REDUCTION

FIGURE 11-116

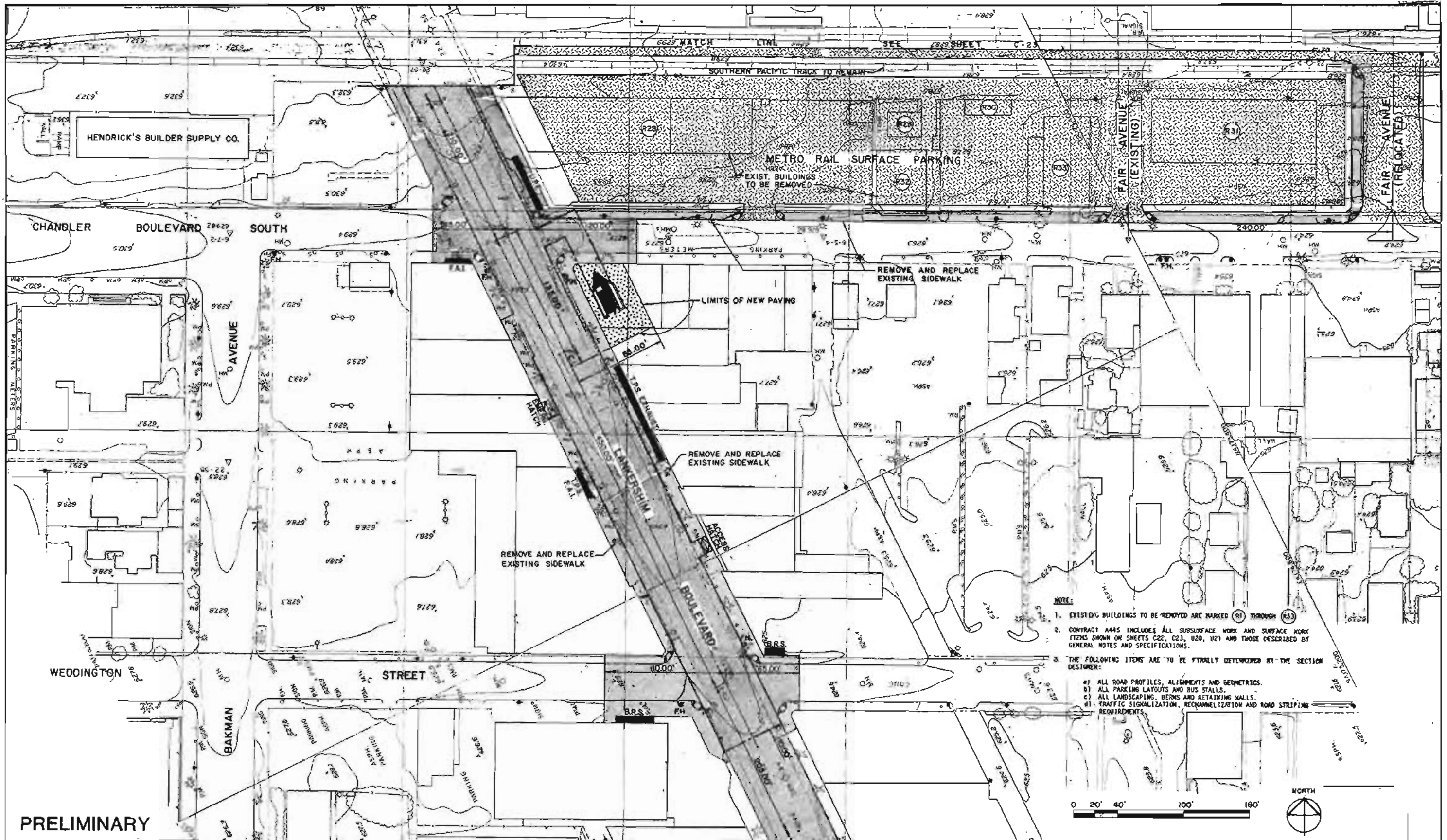

PRELIMINARY

DESIGNED BY	Date	01/18/02		
TAMS				
DRAWN BY	Date	01/18/02		
RGL				
CHECKED BY	Date	01/18/02		
JLD				
REV.	DATE	BY	APP.	DESCRIPTION

HARRY WEESE & ASSOCIATES
 TIPPETTS-ABBETT-McCARTHY-STRATTON
 ENVIRONMENTAL COLLABORATIVE, INC.
 QIN WONG ASSOCIATES
 General Architectural Consultants: Stations
 SUBMITTED BY:
H. Weese
 PROJECT MANAGER

SOUTHERN CALIFORNIA RAPID TRANSIT DISTRICT
METRO RAIL PROJECT



APPROVAL RECOMMENDED _____ Date _____
 APPROVED _____ Date _____
 MANAGER / CHIEF ENGINEER Reg. No. _____

NORTH HOLLYWOOD STATION
 CIVIL SITE PLAN
 SOUTH END

CONTRACT NO. A445
 DRAWING NO. C-22
 SCALE 1"=40'-0"
 SHEET NO. 13 of 26

FIGURE II-117

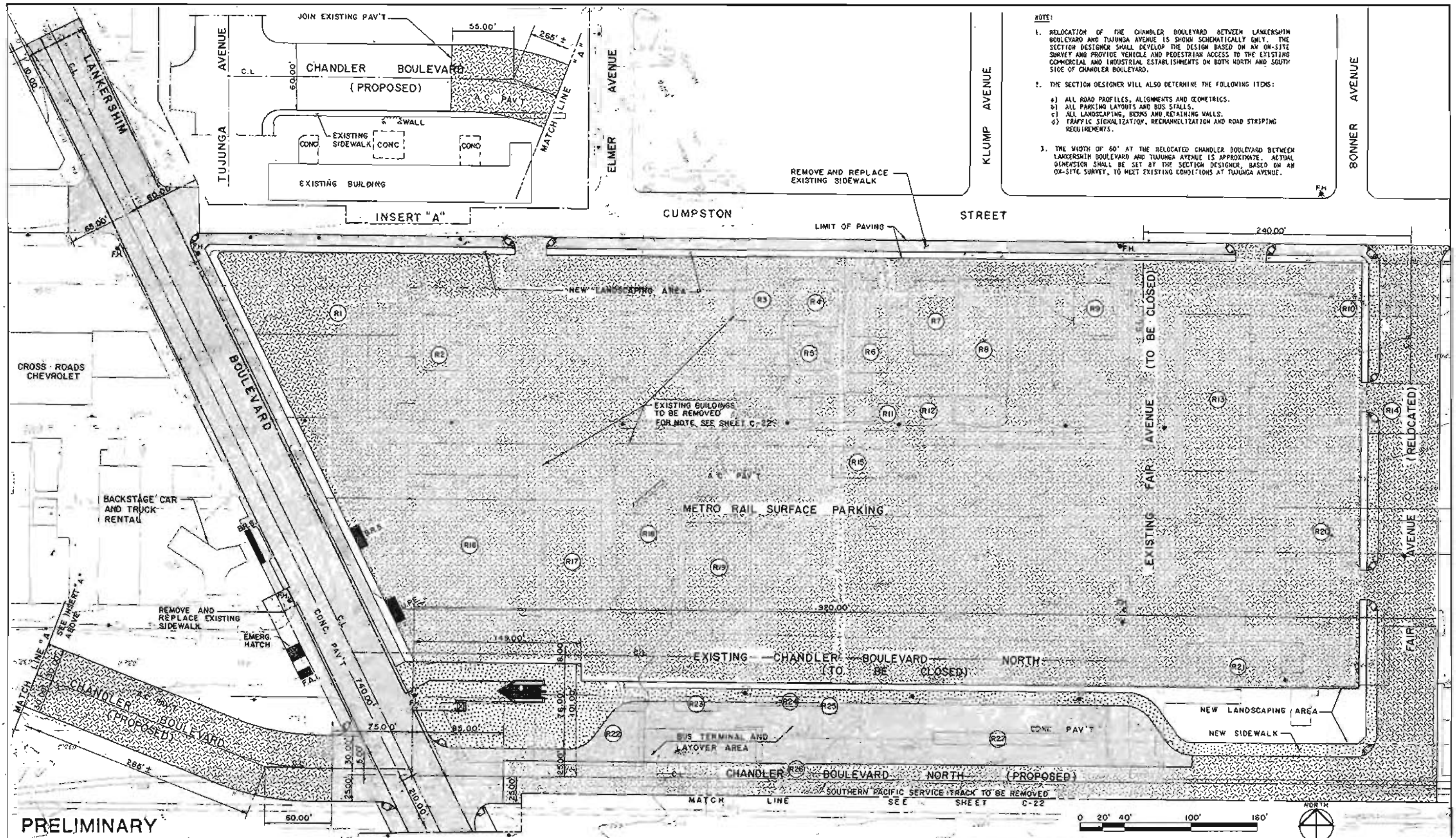

- NOTE:
1. RELOCATION OF THE CHANDLER BOULEVARD BETWEEN LANKERSHIM BOULEVARD AND TUJUNGA AVENUE IS SHOWN SCHEMATICALLY ONLY. THE SECTION DESIGNER SHALL DEVELOP THE DESIGN BASED ON AN ON-SITE SURVEY AND PROVIDE VEHICLE AND PEDESTRIAN ACCESS TO THE EXISTING COMMERCIAL AND INDUSTRIAL ESTABLISHMENTS ON BOTH NORTH AND SOUTH SIDE OF CHANDLER BOULEVARD.
 2. THE SECTION DESIGNER WILL ALSO DETERMINE THE FOLLOWING ITEMS:
 - a) ALL ROAD PROFILES, ALIGNMENTS AND GEOMETRICS.
 - b) ALL PARKING LAYOUTS AND BUS STALLS.
 - c) ALL LANDSCAPING, BERMS AND RETAINING WALLS.
 - d) TRAFFIC SIGNALIZATION, RECHANNELIZATION AND ROAD STRIPING REQUIREMENTS.
 3. THE WIDTH OF 60' AT THE RELOCATED CHANDLER BOULEVARD BETWEEN LANKERSHIM BOULEVARD AND TUJUNGA AVENUE IS APPROXIMATE. ACTUAL GENERATION SHALL BE SET BY THE SECTION DESIGNER, BASED ON AN ON-SITE SURVEY, TO MEET EXISTING CONDITIONS AT TUJUNGA AVENUE.

PRELIMINARY

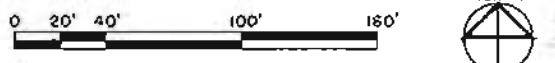

REV.	DATE	BY	APP.	DESCRIPTION

DESIGNED BY	Date 6/17/83
TAM8	
DRAWN BY	Date 6/17/83
RGL	
CHECKED BY	Date 6/17/83
JLD	

HARRY WEESE & ASSOCIATES
 TIPPETTS-ABBETT-McCARTHY-STRATTON
 ENVIRONMENTAL COLLABORATIVE, INC.
 GIN WONG ASSOCIATES
 General Architectural Consultants: Stations

SUBMITTED BY: *[Signature]*
 PROJECT MANAGER

SOUTHERN CALIFORNIA RAPID TRANSIT DISTRICT
METRO RAIL PROJECT



APPROVAL RECOMMENDED	APPROVED

MANAGER / CHIEF ENGINEER

NORTH HOLLYWOOD STATION
 CIVIL SITE PLAN
 NORTH END

CONTRACT NO	A445
DRAWING NO.	C-23
SCALE	1" = 40'-0"
SHEET NO.	16 OF 26

FIGURE II-118

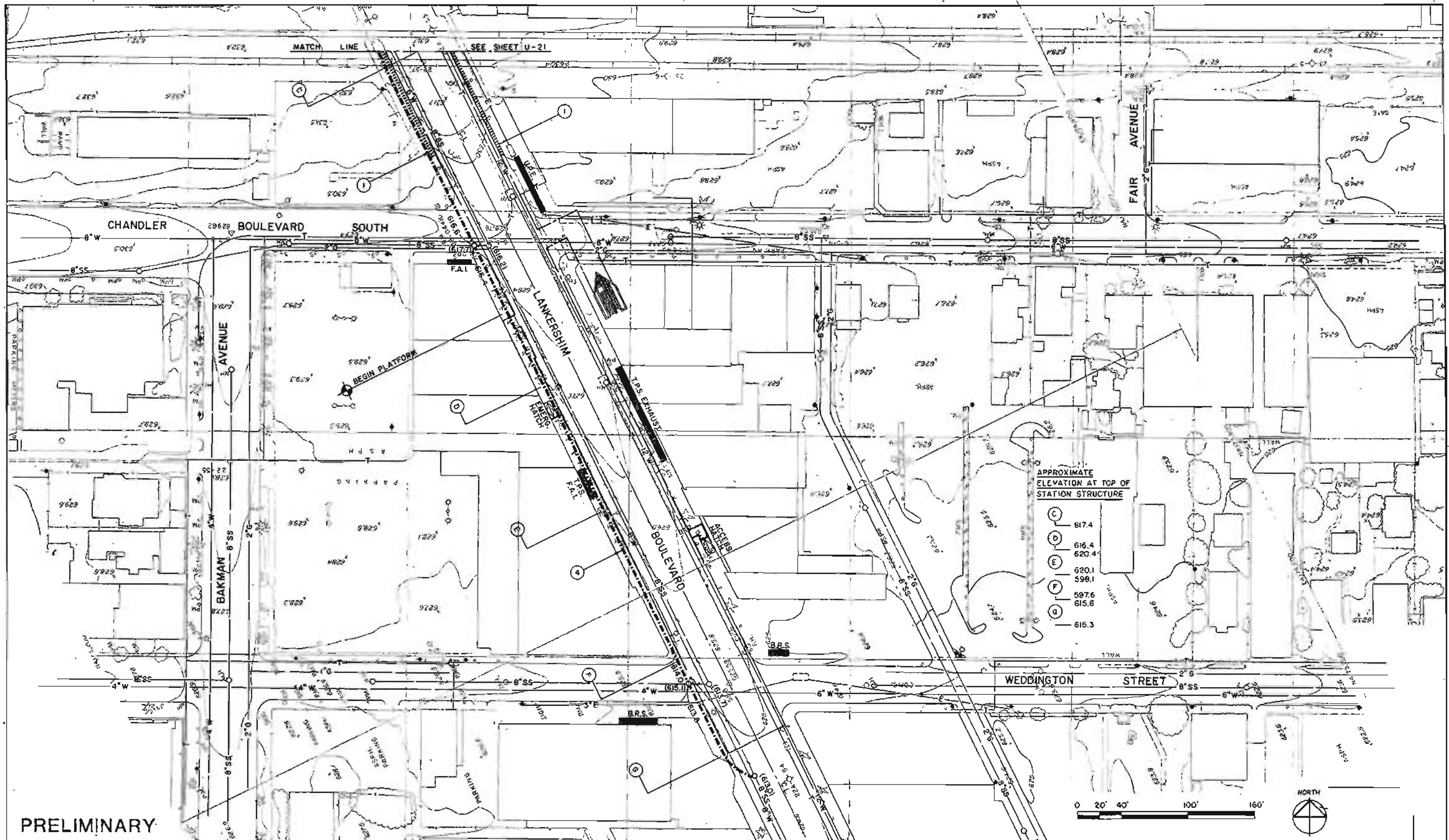

PRELIMINARY

REV.	DATE	BY	APP.	DESCRIPTION

DESIGNED BY	Date 6/17/85
TAMS	
DRAWN BY	Date 6/17/85
RGL	
CHECKED BY	Date 6/17/85
JLD	

HARRY WESE & ASSOCIATES
 TIPPETTS-ABBETT-McCARTHY-STRATTON
 ENVIRONMENTAL COLLABORATIVE, INC.
 GIN WONG ASSOCIATES
 General Architectural Consultants: Stations
 SUBMITTED BY: *[Signature]*
 PROJECT MANAGER

SOUTHERN CALIFORNIA RAPID TRANSIT DISTRICT
METRO RAIL PROJECT

APPROVAL RECOMMENDED: _____
 APPROVED: _____
 MANAGER / CHIEF ENGINEER



NORTH HOLLYWOOD STATION
 UTILITY PLAN REARRANGEMENT
 SOUTH END

CONTRACT NO.	A 445
DRAWING NO.	U-20
SCALE	1" = 40'-0"
SHEET NO.	15 OF 26

FIGURE II-119

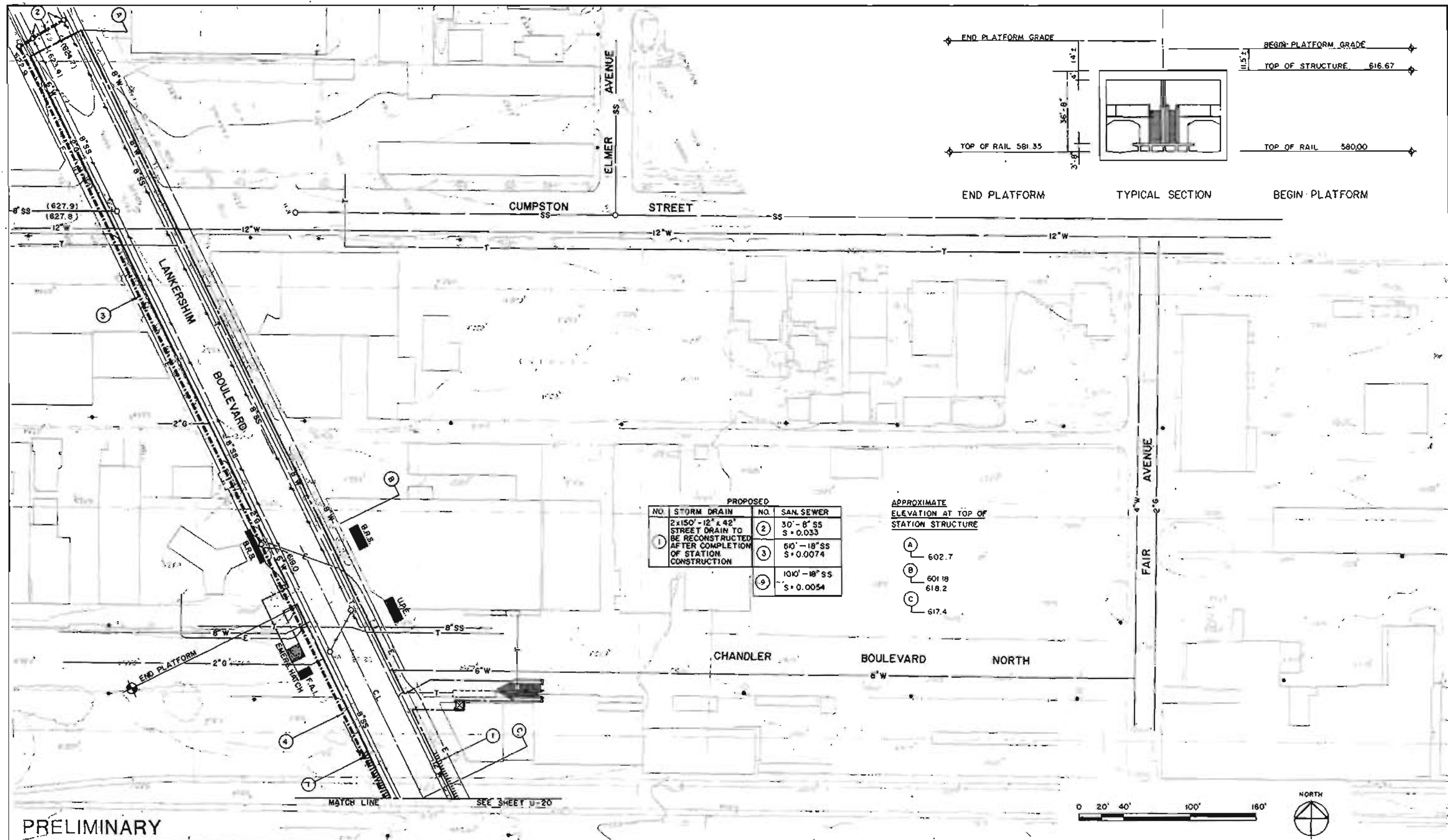

DESIGNED BY TAM Date: 6/27/03		HARRY WESE & ASSOCIATES TIPPETTS-ABBETT-McCARTHY-STRATTON ENVIRONMENTAL COLLABORATIVE, INC. GIN WONG ASSOCIATES General Architectural Consultants: Stations SUBMITTED BY: PROJECT MANAGER	SOUTHERN CALIFORNIA RAPID TRANSIT DISTRICT METRO RAIL PROJECT 	NORTH HOLLYWOOD STATION UTILITY PLAN REARRANGEMENT NORTH END	CONTRACT NO. A 445
DRAWN BY RGL Date: 6/27/03					DRAWING NO. U-21
CHECKED BY J.D. Date: 9/27/03					SCALE 1" = 40'-0"
REV.	DATE	BY	APP.	DESCRIPTION	SHEET NO. 16 of 26

FIGURE II-120

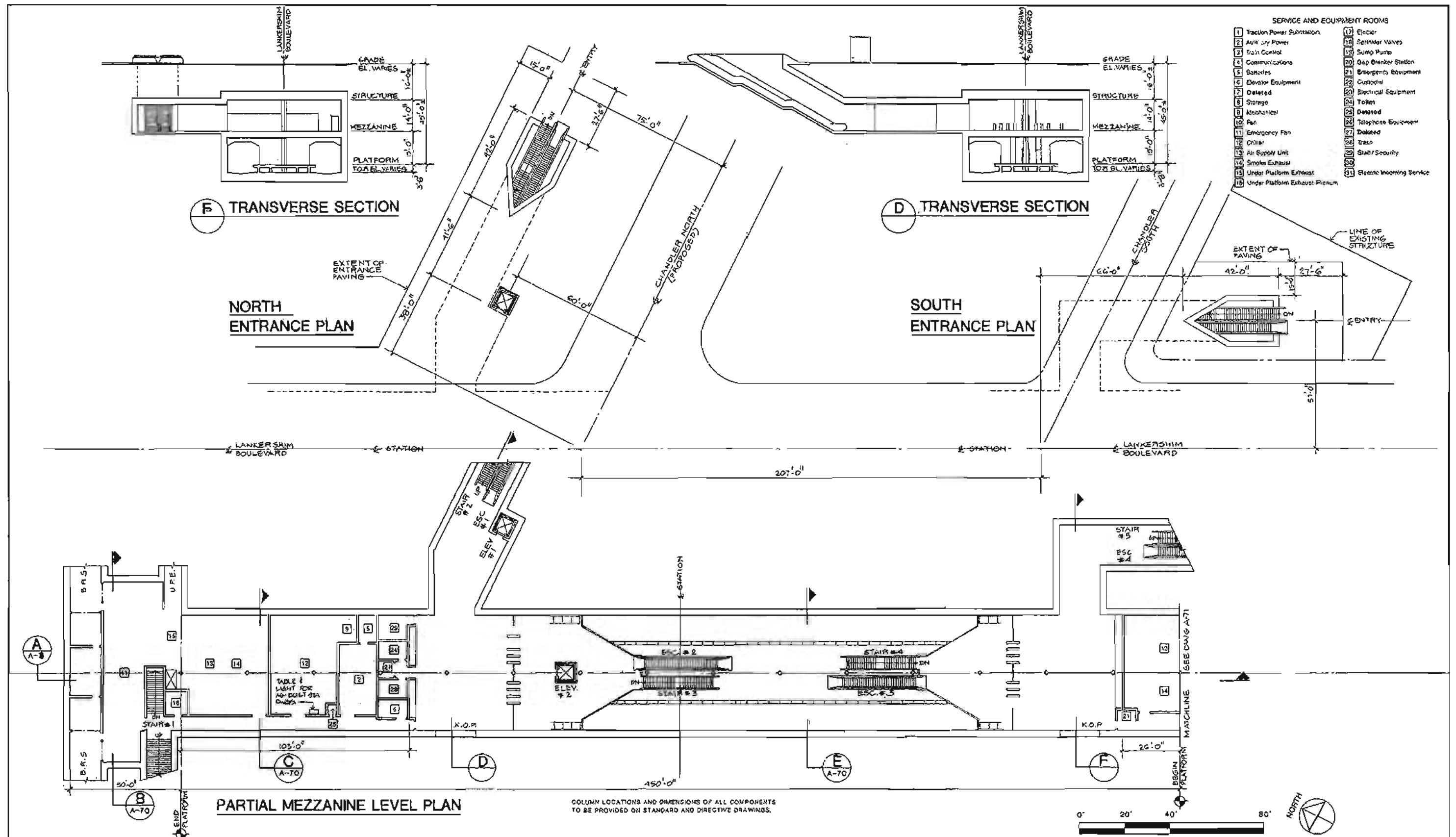

<table border="1"> <tr> <th>REV.</th> <th>DATE</th> <th>BY</th> <th>APP.</th> <th>DESCRIPTION</th> </tr> <tr> <td> </td> <td> </td> <td> </td> <td> </td> <td> </td> </tr> <tr> <td> </td> <td> </td> <td> </td> <td> </td> <td> </td> </tr> <tr> <td> </td> <td> </td> <td> </td> <td> </td> <td> </td> </tr> <tr> <td> </td> <td> </td> <td> </td> <td> </td> <td> </td> </tr> <tr> <td> </td> <td> </td> <td> </td> <td> </td> <td> </td> </tr> </table>	REV.	DATE	BY	APP.	DESCRIPTION																										DESIGNED BY MWA Date: 6/10/83	HARRY WEESE & ASSOCIATES TIPPETTS-ABBETT-McCARTHY-STRATTON ENVIRONMENTAL COLLABORATIVE, INC. GIN WONG ASSOCIATES General Architectural Consultants Stations SUBMITTED BY: [Signature] PROJECT MANAGER	SOUTHERN CALIFORNIA RAPID TRANSIT DISTRICT METRO RAIL PROJECT 	NORTH HOLLYWOOD STATION PLANS & SECTIONS PRELIMINARY	CONTRACT NO. A 445
	REV.	DATE	BY	APP.	DESCRIPTION																														
1/1/83 J.Y. REVISIONS TO AUXILIARY ROOMS FOR COST REDUCTION	DRAWN BY S DEBNATH Date: 6/10/83	APPROVAL RECOMMENDED _____ MANAGER / CHIEF ENGINEER	APPROVED _____ DATE	DRAWING NO. A-69																															
	CHECKED BY J.YEN Date: 6-30-83				SCALE 1"=20'-0"																														
					SHEET NO. 17 OF 26																														

FIGURE II-121

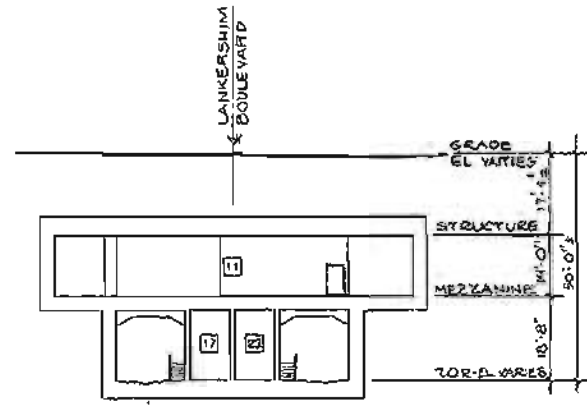

B TRANSVERSE SECTION

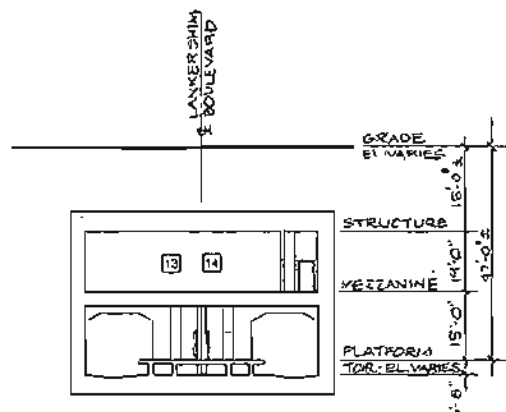

C TRANSVERSE SECTION

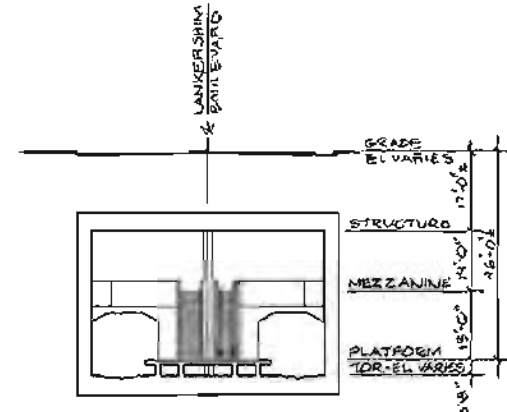

E TRANSVERSE SECTION

- SERVICE AND EQUIPMENT ROOMS**
- 1 Traction Power Substation
 - 2 Auxiliary Power
 - 3 Train Control
 - 4 Communications
 - 5 Storerooms
 - 6 Elevator Equipment
 - 7 Deleted
 - 8 Storage
 - 9 Mechanical
 - 10 Fan
 - 11 Emergency Fan
 - 12 Chiller
 - 13 Air Supply Unit
 - 14 Smoke Exhaust
 - 15 Under Platform Exhaust
 - 16 Under Platform Exhaust Plenum
 - 17 Elevator
 - 18 Sprinkler Valves
 - 19 Sump Pump
 - 20 Gas Breaker Station
 - 21 Emergency Equipment
 - 22 Custodial
 - 23 Electrical Equipment
 - 24 Toilet
 - 25 Deleted
 - 26 Telephone Equipment
 - 27 Deleted
 - 28 Trash
 - 29 Start/Security
 - 30 Deleted
 - 31 Electric Incoming Service

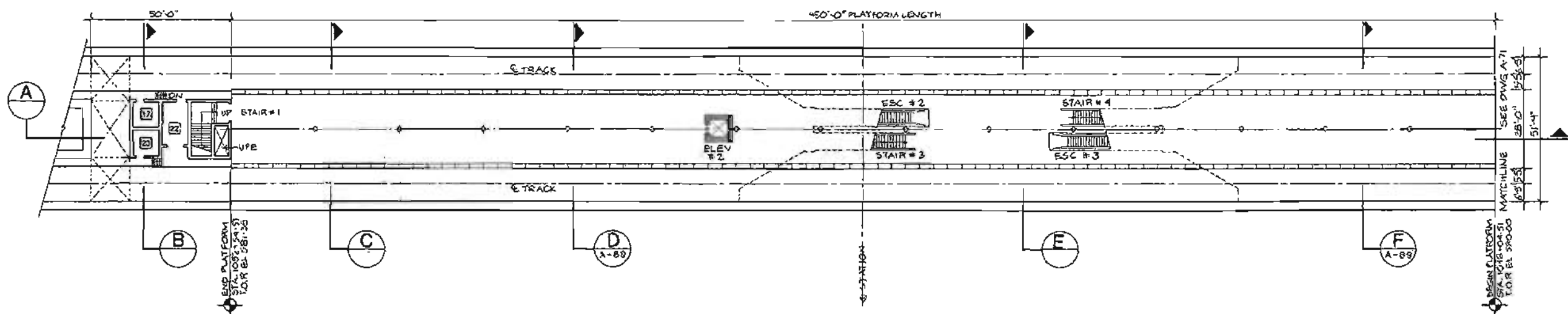

PARTIAL PLATFORM LEVEL PLAN

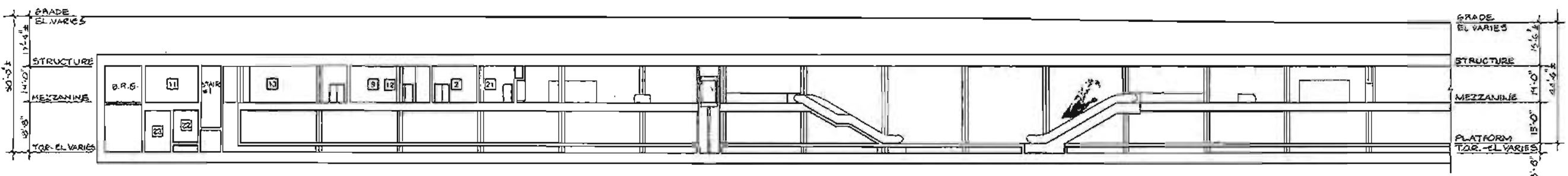

A PARTIAL LONGITUDINAL SECTION



DESIGNED BY HWA 0116 <i>6/6/88</i>		HARRY WESE & ASSOCIATES TIPPETTS-ABBETT-McCARTHY-STRAYTON ENVIRONMENTAL COLLABORATIVE, INC. GIN WONG ASSOCIATES General Architectural Consultants: Stations SUBMITTED BY: <i>[Signature]</i> PROJECT MANAGER	SOUTHERN CALIFORNIA RAPID TRANSIT DISTRICT METRO RAIL PROJECT 	NORTH HOLLYWOOD STATION PLANS & SECTIONS		CONTRACT NO. A445
DRAWN BY S DEBNATH 0116 <i>6/8/88</i>				APPROVAL RECOMMENDED		DRAWING NO. A-70
CHECKED BY J. YEN 0116 <i>6/30/88</i>				APPROVED _____ MANAGER / CHIEF ENGINEER		SCALE 1" = 20'-0"
REV. DATE BY APP. DESCRIPTION				SHEET NO. 18 OF 26		PRELIMINARY

FIGURE II-122

- SERVICE AND EQUIPMENT ROOMS**
- 1 Traction Power Substation
 - 2 Auxiliary Power
 - 3 Train Control
 - 4 Communications
 - 5 Batteries
 - 6 Elevator Equipment
 - 7 Deleted
 - 8 Storage
 - 9 Mechanical
 - 10 Fan
 - 11 Emergency Fan
 - 12 Chiller
 - 13 Air Supply Unit
 - 14 Smoke Exhaust
 - 15 Under Platform Exhaust
 - 16 Under Platform Exhaust Plenum
 - 17 Ejector
 - 18 Sprinkler Valves
 - 19 Sump Pump
 - 20 Gap Breaker Station
 - 21 Emergency Equipment
 - 22 Custodial
 - 23 Electrical Equipment
 - 24 Toilet
 - 25 Deleted
 - 26 Telephone Equipment
 - 27 Deleted
 - 28 Trash
 - 29 Staff / Security
 - 30 Deleted
 - 31 Electric Locomotive Service

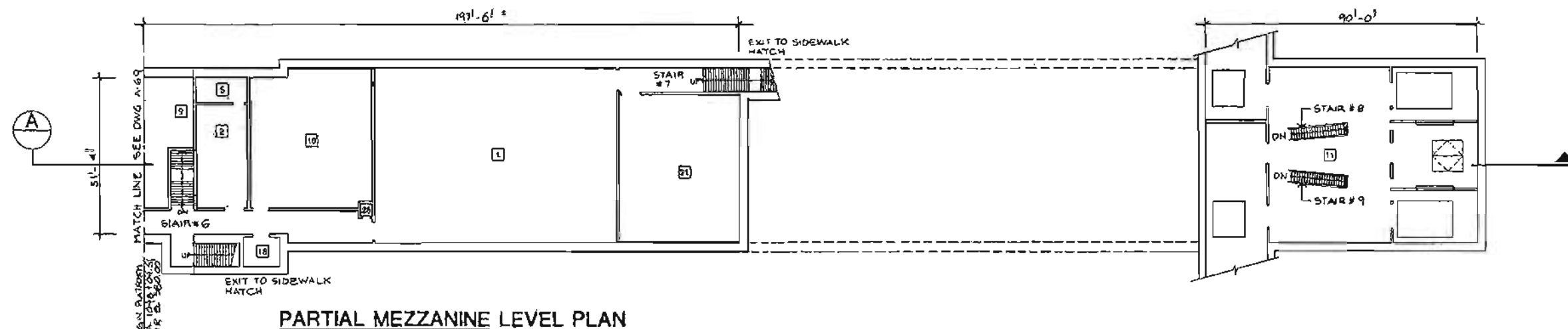

PARTIAL MEZZANINE LEVEL PLAN

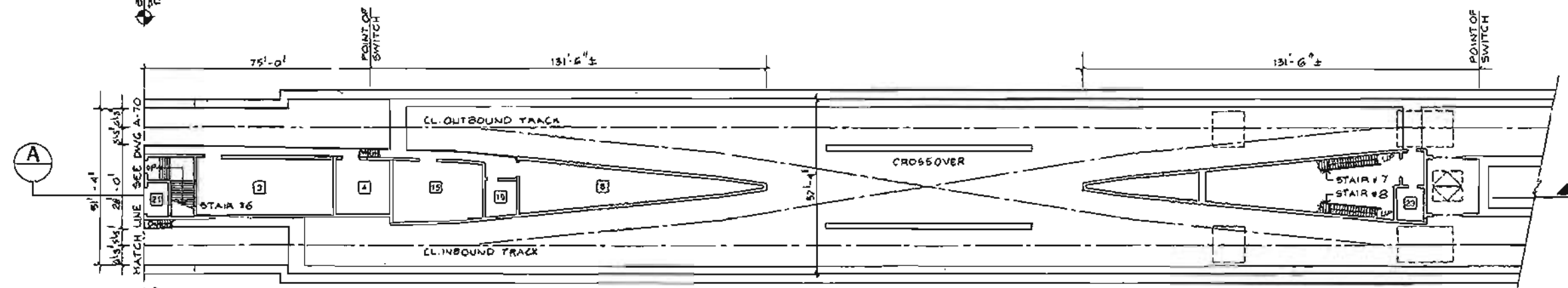

PARTIAL PLATFORM LEVEL PLAN

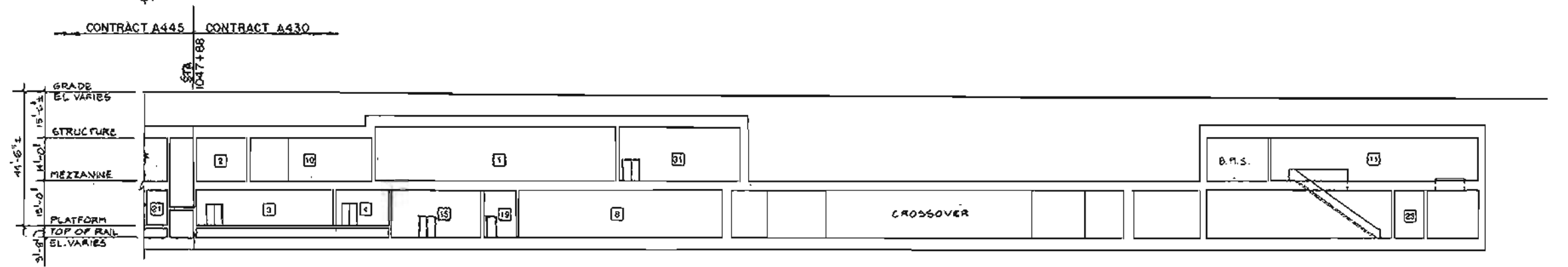

A PARTIAL LONGITUDINAL SECTION



	DESIGNED BY MWA DATE: 12/18/83	HARRY WEESE & ASSOCIATES TIPPETTS-ABBETT-McCARTHY-STRATTON ENVIRONMENTAL COLLABORATIVE, INC. GIN WONG ASSOCIATES General Architectural Consultants: Stations	SOUTHERN CALIFORNIA RAPID TRANSIT DISTRICT METRO RAIL PROJECT RTD	NORTH HOLLYWOOD STATION PLANS & SECTIONS PRELIMINARY	CONTRACT NO. A430 & A445 DRAWING NO. A-71 SCALE 1"=20'-0" SHEET NO. 19 OF 26
	DRAWN BY S DEBNATH DATE: 6/18/83	SUBMITTED BY: 	APPROVAL RECOMMENDED _____ REQ. NO. _____	APPROVED _____ MANAGER / CHIEF ENGINEER REQ. NO. _____	
REV. DATE BY APP. DESCRIPTION	CHECKED BY J. YEN DATE: 6/30/83	PROJECT MANAGER			

III. WAYS AND STRUCTURES DESIGN

III. WAYS AND STRUCTURES DESIGN

A. ALIGNMENT DESCRIPTION, PLANS AND PROFILES

In the following description, the alignment is divided into four segments. These four segments correspond to the phased construction of Metro Rail. Each of the segments could be built and put into operation sequentially if necessary. Each segment description is related to the attached detailed Plan and Profile Drawings.

Los Angeles CBD - Union Station to Wilshire/Vermont Station

This route segment is shown in Figures III-1, 2, 3, 4, 5, and 6 of the Plan and Profile Drawings. Beginning at the storage and maintenance yard adjacent to the Los Angeles River, the line runs to Union Station. This portion of the line will be constructed by cut-and-cover methods and includes the yard leads. From the Metro Rail Union Station, which is located under the railroad boarding platforms, the alignment runs generally northwesterly to enter Macy Street at Alameda Street. Union Station and the adjacent crossover structure will be constructed by cut-and-cover methods. The line segments through this section will be constructed by tunnel methods. All stations and adjacent crossover structures in this segment are proposed for cut-and-cover construction procedures.

After entering Macy Street right-of-way, the alignment curves to the west, then on a short tangent enters another curve to the southwest under the Santa Ana Freeway and thence into the Hill Street right-of-way at Temple street. The alignment continues along Hill Street to the Civic Center Station northeasterly of 1st Street.

Leaving the Civic Center Station, the alignment continues southwesterly along Hill Street to the 5th/Hill Station located between 4th and 5th streets. After leaving the 5th/Hill Station, the alignment continues in Hill Street to about 6th Street where it begins a 1,000-foot-radius curve westerly to enter 7th Street at about Grand Avenue. From there it proceeds to the 7th/Flower Station, which is centered on Flower Street.

Leaving the 7th/Flower Station, the alignment remains under 7th, to avoid the Hilton Hotel, and continues under 7th Street crossing under the Harbor Freeway. The alignment remains under 7th Street to about Burlington Avenue where it enters an off-street alignment between 7th and Wilshire to reach the Wilshire/Alvarado Station located on the diagonal between Wilshire Boulevard and 7th Street and just east of Alvarado Street as shown on Sheet 5 of the Plan and Profile Drawings. A double crossover is to be constructed just east of the Alvarado Station.

Upon leaving the Wilshire/Alvarado Station, the alignment proceeds on the diagonal westerly crossing under the lake in MacArthur Park to enter the Wilshire Boulevard right-of-way at Parkview Street as shown on Sheet 5 of the Plan and Profile Drawings. The alignment then runs under Wilshire Boulevard to Hoover Street where Wilshire turns due west while the Metro Rail alignment will continue northwesterly entering an off-street alignment midway between Wilshire Boulevard and 6th Street to reach the off-street Wilshire/Vermont Station. This station would be located mid-block between Wilshire and 6th, straddling Vermont Avenue.



CUT & COVER PLAN

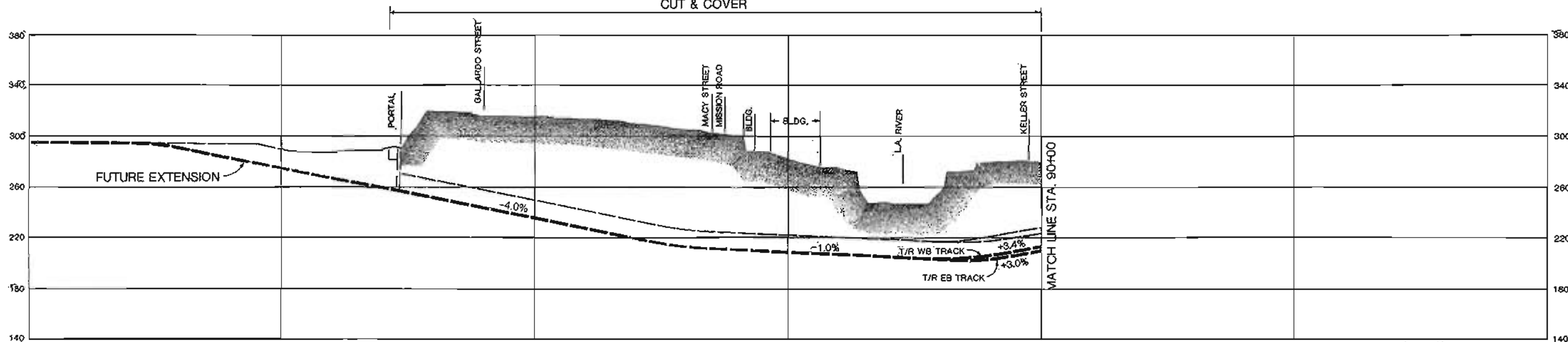

PROFILE

NOTE: PROFILE SUBJECT TO CHANGE

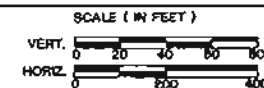

PRELIMINARY

DESIGNED BY CZYZEWSKI GARCIA / DHINSA / KARAT	Date 2/2/83
DRAWN BY IONESCU MANUEL / CASTILLO / MACIS	Date 2/9/83
CHECKED BY LOGAN	Date 2/9/83

DMJM/PBQD
General Engineering
Consultant - Ways and Structures

SUBMITTED BY: _____
PROJECT MANAGER Reg. No. _____

SOUTHERN CALIFORNIA RAPID TRANSIT DISTRICT
METRO RAIL PROJECT



APPROVAL RECOMMENDED	APPROVED	Date _____
DEPUTY CHIEF ENGINEER Reg. No. _____	MANAGER / CHIEF ENGINEER Reg. No. _____	

MILESTONE 10
DEFINITIVE FIXED FACILITIES PLANS

ALIGNMENT PLAN AND PROFILE
STATION 64+70 TO STATION 90+00

CONTRACT NO.
DRAWING NO. AP-18 AAA-C-001
SCALE AS SHOWN
SHEET NO. 1 OF 21

FIGURE III-1

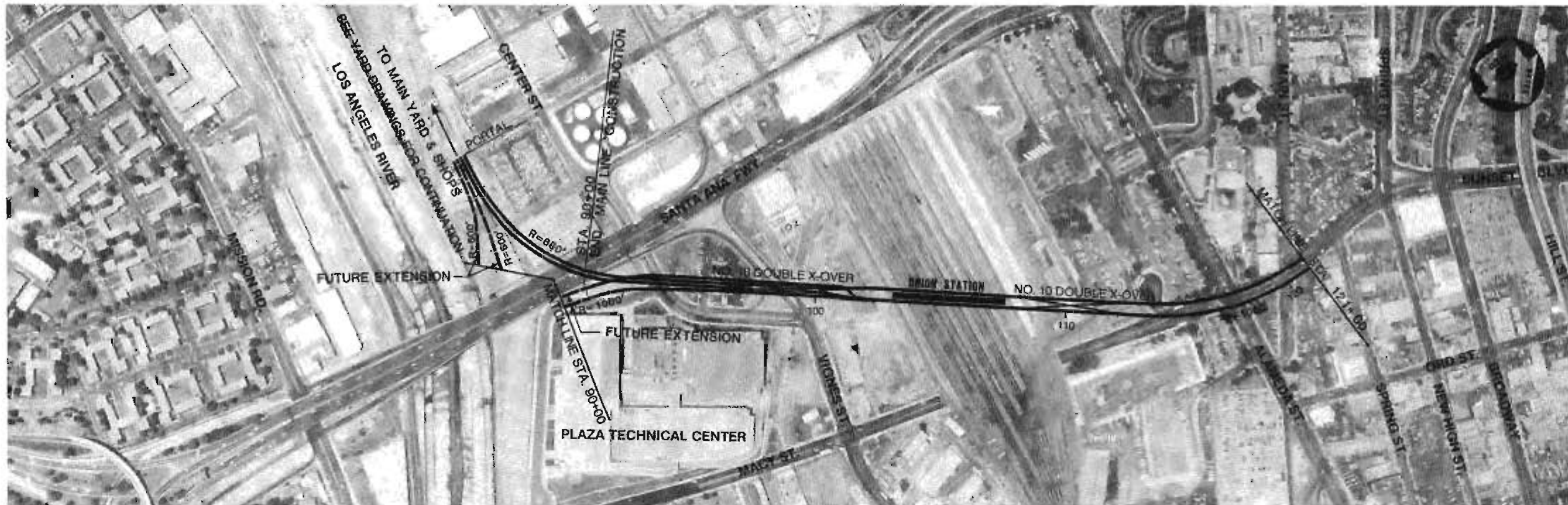

PLAN

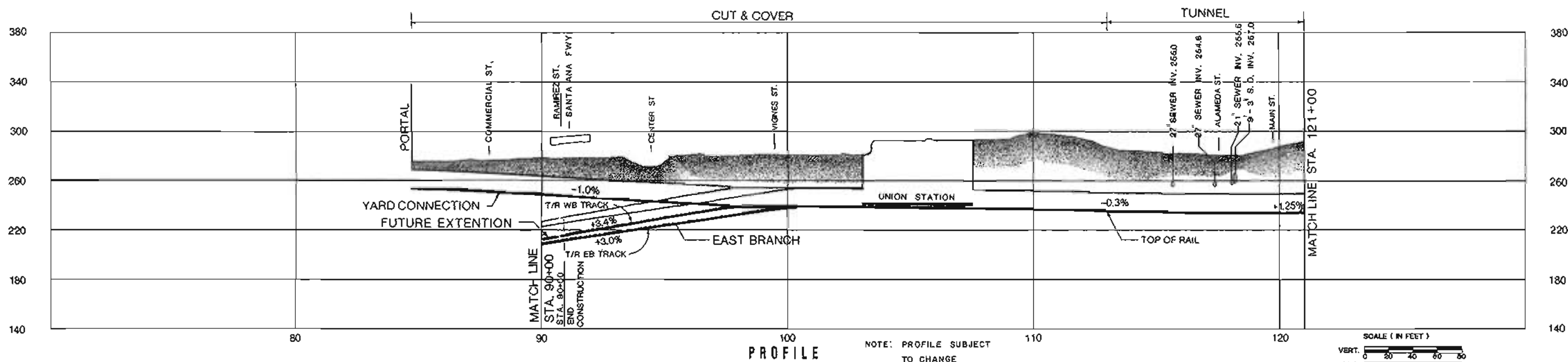

PROFILE

DESIGNED BY CZYZEWSKI GARCIA / DHINSA / KARAT Date 2/2/83		DMJM/PBQD General Engineering Consultant - Ways and Structures		SOUTHERN CALIFORNIA RAPID TRANSIT DISTRICT METRO RAIL PROJECT 		MILESTONE 10 DEFINITIVE FIXED FACILITIES PLANS ALIGNMENT PLAN AND PROFILE STATION 90+00 TO STATION 121+00		CONTRACT NO. DRAWING NO. AP-16 AAA-C-002 SCALE AS SHOWN SHEET NO. 2 OF 21	
DRAWN BY IONESOJ MANUEL/CASTILLO/MACIS Date 2/9/83		SUBMITTED BY: PROJECT MANAGER		APPROVAL RECOMMENDED Date _____ Req. No. _____		APPROVED Date _____ MANAGER / CHIEF ENGINEER Req. No. _____		CHECKED BY LOGAN Date 2/9/83	
REV.	DATE	BY	APP.	DESCRIPTION					

FIGURE III-2

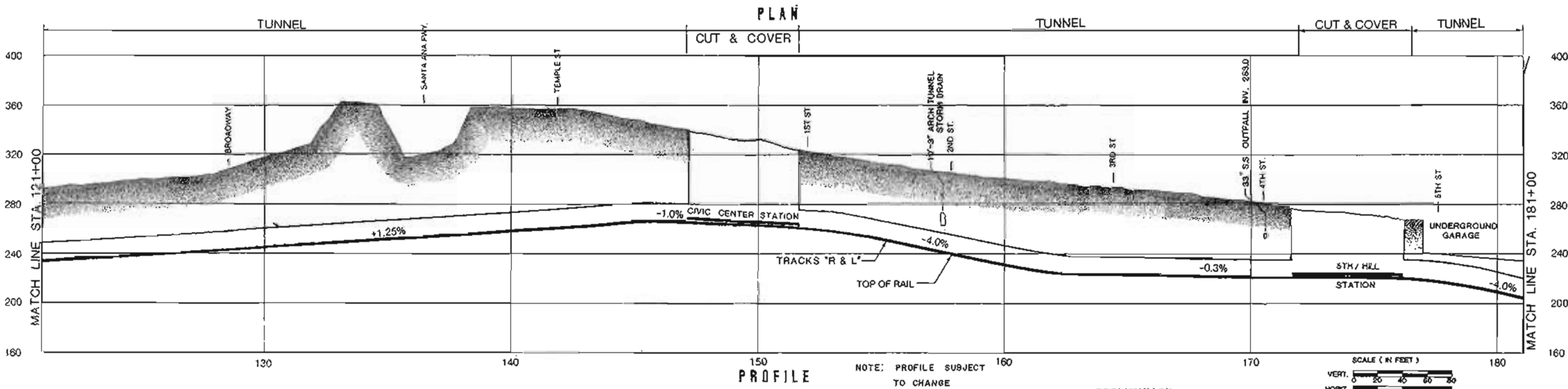

NOTE: PROFILE SUBJECT TO CHANGE



PRELIMINARY

DESIGNED BY CZYZEWSKI GARCIA / GHINSA / KARAT	Date 2/2/83			
DRAWN BY IONESCU MANUEL / CASTILLO / MACIS	Date 2/9/83			
CHECKED BY LOGAN	Date 2/9/83			
REV.	DATE	BY	APP.	DESCRIPTION

DMJM/PBQD
General Engineering Consultant - Ways and Structures
SUBMITTED BY:
PROJECT MANAGER

SOUTHERN CALIFORNIA RAPID TRANSIT DISTRICT
METRO RAIL PROJECT

APPROVAL RECOMMENDED: _____
APPROVED: _____
MANAGER / CHIEF ENGINEER



MILESTONE 10
DEFINITIVE FIXED FACILITIES PLANS

ALIGNMENT PLAN AND PROFILE
STATION 121+00 TO STATION 181+00

CONTRACT NO. _____
DRAWING NO. AP-18 AAA-C-003
SCALE AS SHOWN
SHEET NO. 3 OF 21

FIGURE III-3



PLAN

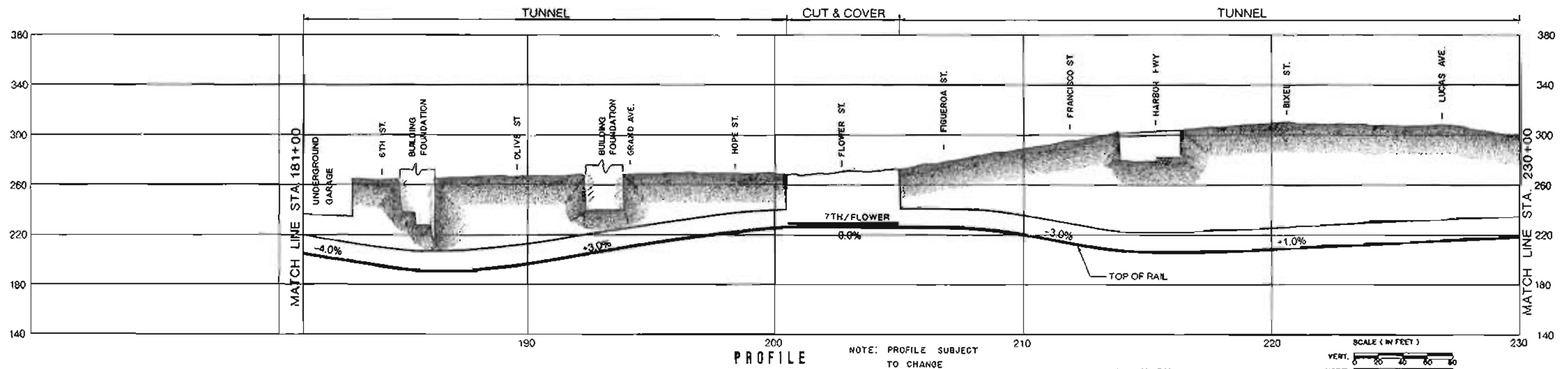

PROFILE

NOTE: PROFILE SUBJECT TO CHANGE



PRELIMINARY

DESIGNED BY: CZYZEWSKI, GARCIA / DHINSA / KARAT Date: 2/2/83 DRAWN BY: MANESOU, MANUEL / CASTILLO / MACIS Date: 2/3/83 CHECKED BY: LOGAN Date: 2/9/83		DMJM/PBQD A Joint Venture -General Engineering Consultant - Ways and Structures SUBMITTED BY: _____ PROJECT MANAGER: _____ REG. NO. _____		SOUTHERN CALIFORNIA RAPID TRANSIT DISTRICT METRO RAIL PROJECT APPROVAL RECOMMENDED: _____ SPUTY CHIEF ENGINEER: _____ REG. NO. _____		 MILESTONE 10 DEFINITIVE FIXED FACILITIES PLANS ALIGNMENT PLAN AND PROFILE STATION 181+00 TO STATION 230+00 CONTRACT NO. _____ DRAWING NO. AP-16 AAA-C-004 SCALE AS SHOWN SHEET NO. 4 OF 21	
REV.	DATE	BY	APP.	DESCRIPTION			

FIGURE III-4



PLAN

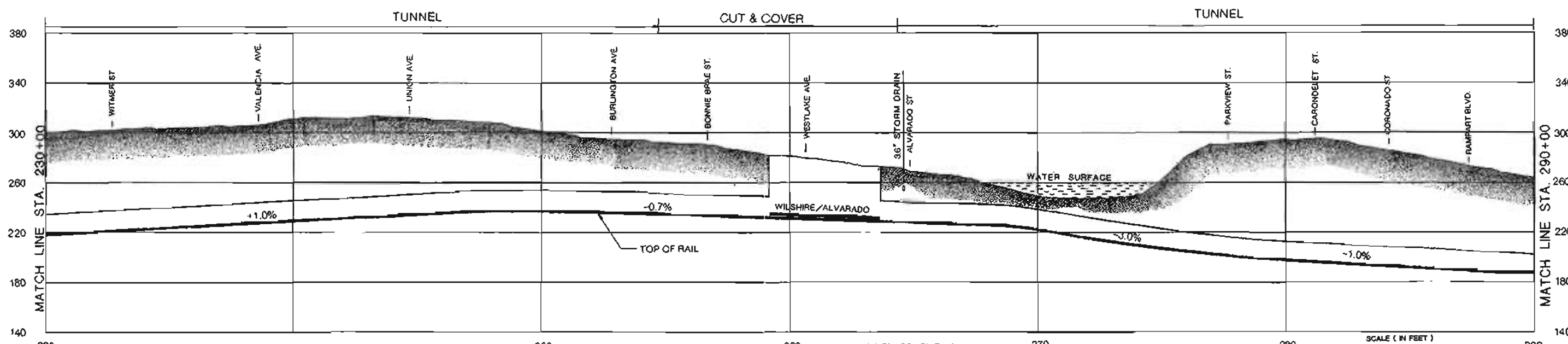

PROFILE

NOTE: PROFILE SUBJECT TO CHANGE

PRELIMINARY



DESIGNED BY Date 2/2/83 CZYZENSKI GARCIA / OHNSA / KARAT		DMJM/PBQD A Joint Venture General Engineering Consultant - Ways and Structures	SOUTHERN CALIFORNIA RAPID TRANSIT DISTRICT METRO RAIL PROJECT			MILESTONE 10 DEFINITIVE FIXED FACILITIES PLANS		CONTRACT NO.		
DRAWN BY Date 2/9/83 IONESCU MANUEL / CASTILLO / MACIS			APPROVAL RECOMMENDED DEPUTY CHIEF ENGINEER Reg. No. _____			APPROVED MANAGER / CHIEF ENGINEER Reg. No. _____		ALIGNMENT PLAN AND PROFILE STATION 230+00 TO STATION 290+00		DRAWING NO. AP-16 AAA-C-005
CHECKED BY Date 2/9/83 LOGAN			SUBMITTED BY PROJECT MANAGER Reg. No. _____							SCALE AS SHOWN
1	NT/SS	DWL	REVISED PROFILE					SHEET NO. 5 OF 21		
REV.	DATE	BY	APP.	DESCRIPTION						

FIGURE III-5

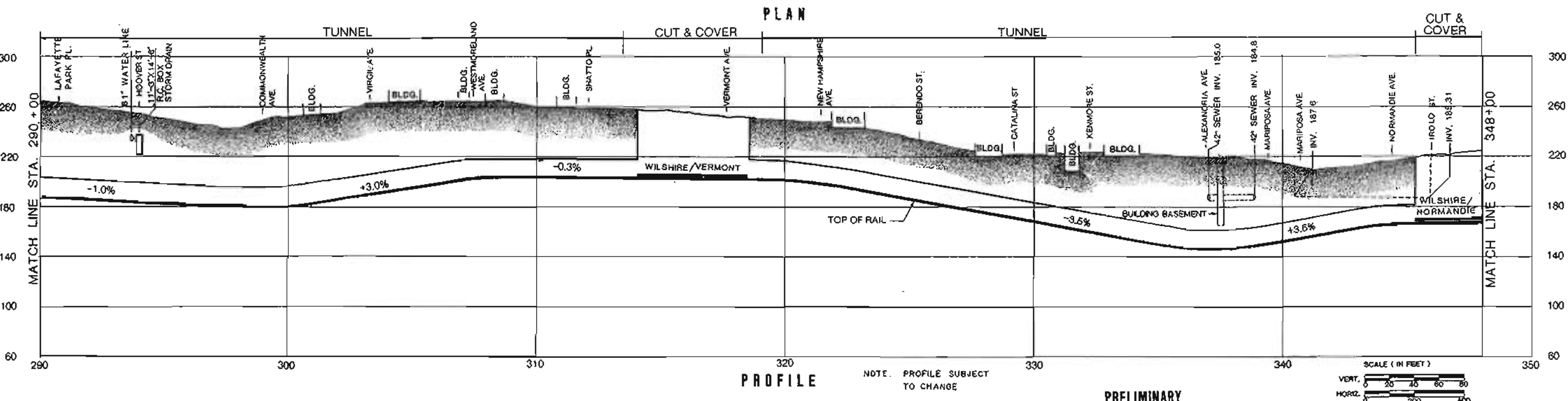

PROFILE

NOTE: PROFILE SUBJECT TO CHANGE

PRELIMINARY

	DESIGNED BY CZYZEWSKI / GARCIA / DHINSA / KARAT Date: 2/2/83	DMJM/PBQD <small>A Space Vendor</small> General Engineering Consultant - Ways and Structures	SOUTHERN CALIFORNIA RAPID TRANSIT DISTRICT METRO RAIL PROJECT		MILESTONE 10 DEFINITIVE FIXED FACILITIES PLANS	CONTRACT NO.
	DRAWN BY IONESCU / MANUEL / CASTILLO / MACIS Date: 2/9/83					APPROVAL RECOMMENDED
	CHECKED BY LOGAN Date: 2/9/83	SUBMITTED BY:	DEPUTY CHIEF ENGINEER	MANAGER / CHIEF ENGINEER	ALIGNMENT PLAN AND PROFILE	SCALE
		PROJECT MANAGER	REVISIONS	REVISIONS	STATION 290+00 TO STATION 348+00	AS SHOWN
REV. DATE BY APP. DESCRIPTION						SHEET NO. 5 OF 21

FIGURE III-6

Vermont Street to Fairfax/Beverly Station
Figures III-6, 7, 8, 9 and 10)

Through this section, all line segments are proposed for construction by tunneling methods and all stations, crossovers, or pocket track structures by cut-and-cover methods.

Leaving the Wilshire/Vermont Station, the alignment enters a set of reversing curves to reach the Wilshire Boulevard right-of-way at Alexandria Avenue. From that point, the alignment continues west under Wilshire Boulevard, through the Wilshire/Normandie Station located just east of Normandie, to the Wilshire/Western Station located just east of Western Avenue.

Leaving the Wilshire/Western Station, the alignment continues under Wilshire Boulevard to the Wilshire/Crenshaw Station. A double crossover is to be constructed just ahead of this station. The alignment continues along Wilshire to the Wilshire/La Brea Station that straddles La Brea Avenue. A mid-line ventilation station is to be constructed between the Wilshire/Crenshaw and Wilshire/La Brea stations near the Mullen Avenue intersection. After leaving the Wilshire/La Brea Station, the alignment continues west under Wilshire Boulevard to the Wilshire/Fairfax Station.

After leaving the Wilshire/Fairfax Station, the line to North Hollywood turns north off a number 15 turnout from the Wilshire line. The inbound line passes under the future outbound line to Santa Monica, and a side-by-side configuration with the North Hollywood outbound line enters the Fairfax right-of-way.

After entering Fairfax Avenue near 6th Street, the alignment continues north under Fairfax to a point north of 4th Street, then the alignment passes through a set of short reverse curves to enter an off-street alignment under the western edge of the Farmers' Market and the CBS parking lot before reaching the Fairfax/Beverly Station just south of Beverly Boulevard, as shown on Sheet 10 of the Plan and Profile Drawings. A double crossover is to be constructed just south of the station.

A mid-line ventilation structure is to be constructed, by cut-and-cover methods, at a point near 6th Street where the line enters Fairfax.

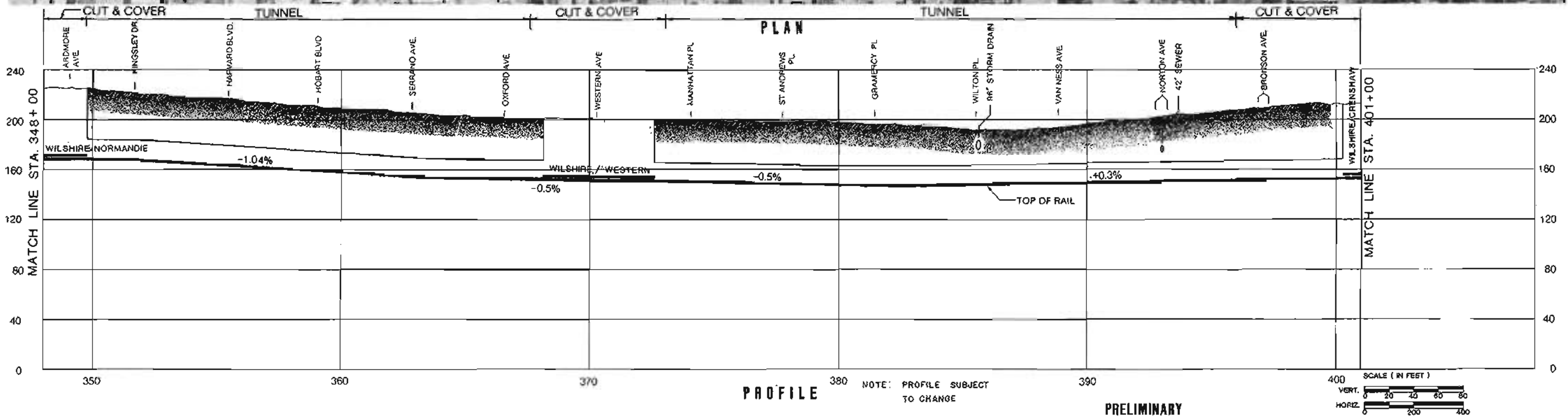

DESIGNED BY: CZYZEWSKI, GARCIA / DHINSA / KARAT Date: 2/2/83		DMJM/PBQD General Engineering Consultant - Ways and Structures	SOUTHERN CALIFORNIA RAPID TRANSIT DISTRICT METRO RAIL PROJECT		MILESTONE 10 DEFINITIVE FIXED FACILITIES PLANS	CONTRACT NO.
DRAWN BY: IONESCU, MANUEL / CASTILLO / MACIS Date: 2/3/83						DRAWING NO. AP-16 AAA-C-007
CHECKED BY: LOGAN Date: 2/9/83		SUBMITTED BY: _____ PROJECT MANAGER	APPROVAL RECOMMENDED: _____ DEPUTY CHIEF ENGINEER	APPROVED: _____ MANAGER / CHIEF ENGINEER	ALIGNMENT PLAN AND PROFILE STATION 348+00 TO STATION 401+00	SCALE AS SHOWN SHEET NO. 7 OF 21
REV.	DATE	BY	APP.	DESCRIPTION		
1	3/2/83	D.M.L.		ADDED OPTIONAL OVERSHAW STATION		

FIGURE III-7



PLAN

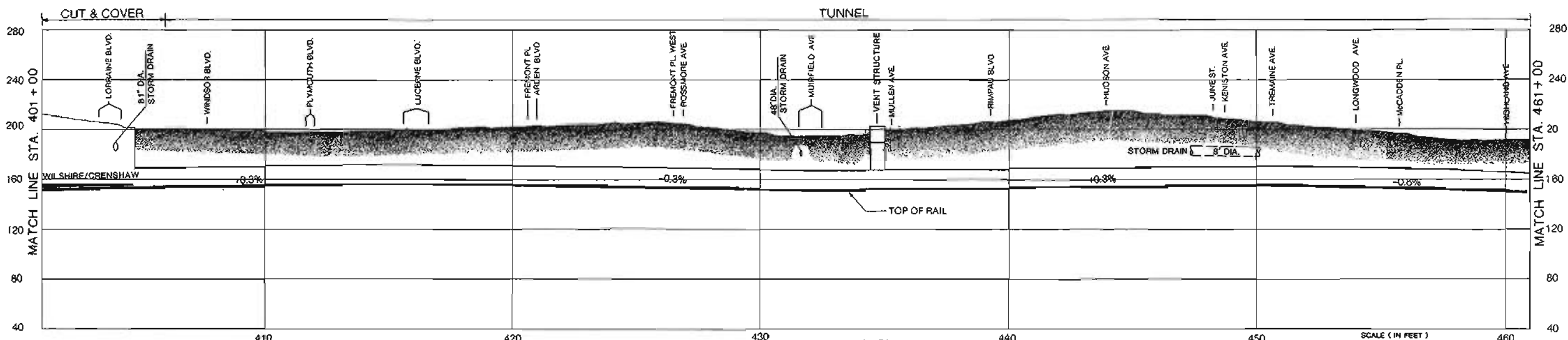

PROFILE

NOTE: PROFILE SUBJECT TO CHANGE

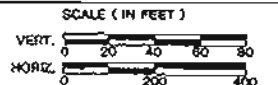

PRELIMINARY

DESIGNED BY: CZYZEWSKA, GARCIA / OHINSA / KARAT Date: 2/2/83 DRAWN BY: IONESCU Date: 2/9/83 CHECKED BY: MANUEL / CASTILLO / MACIS Date: 2/9/83 LOGAN		DMJM/PBQD General Engineering Consultant - Ways and Structures SUBMITTED BY: _____ PROJECT MANAGER Reg. No. _____		SOUTHERN CALIFORNIA RAPID TRANSIT DISTRICT METRO RAIL PROJECT APPROVAL RECOMMENDED: _____ Date: _____ DEPUTY CHIEF ENGINEER Reg. No. _____		RTD APPROVED: _____ Date: _____ MANAGER / CHIEF ENGINEER Reg. No. _____		MILESTONE 10 DEFINITIVE FIXED FACILITIES PLANS ALIGNMENT PLAN AND PROFILE STATION 401+00 TO STATION 461+00 CONTRACT NO. _____ DRAWING NO. AP-16 AAA-C-008 SCALE AS SHOWN SHEET NO. B OF 21	
---	--	---	--	--	--	--	--	---	--

FIGURE III-8

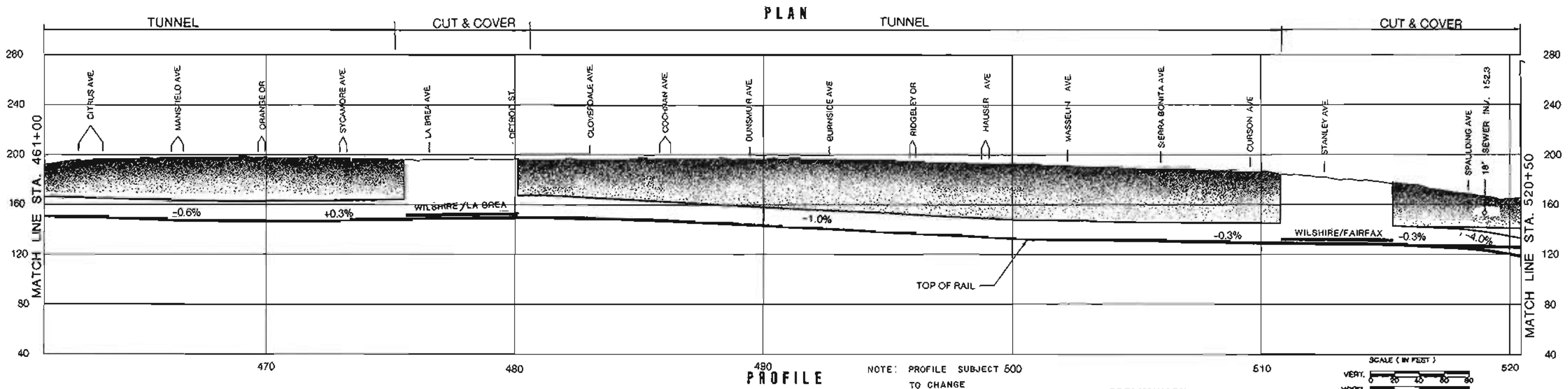

DESIGNED BY CZYZEWSKI / GARCIA / DHINSA / KARAT Date: 2/2/83		DMJM/PBQD General Engineering Consultant - Ways and Structures SUBMITTED BY: _____ PROJECT MANAGER _____ Reg. No. _____	SOUTHERN CALIFORNIA RAPID TRANSIT DISTRICT METRO RAIL PROJECT		 PRELIMINARY	MILESTONE 10 DEFINITIVE FIXED FACILITIES PLANS		CONTRACT NO. _____ DRAWING NO. AP-16 AAA-C-009		
DRAWN BY IONESCU / MANUEL / CASTILLO / MACIS Date: 2/9/83			APPROVAL RECOMMENDED _____ DEPUTY CHIEF ENGINEER _____ Reg. No. _____			APPROVED _____ MANAGER / CHIEF ENGINEER _____ Reg. No. _____		ALIGNMENT PLAN AND PROFILE STATION 461+00 TO STATION 520+50		SCALE AS SHOWN SHEET NO. 9 OF 21
CHECKED BY Logan Date: 2/9/83										
REV.	DATE		BY	APP.		DESCRIPTION				

FIGURE III-9

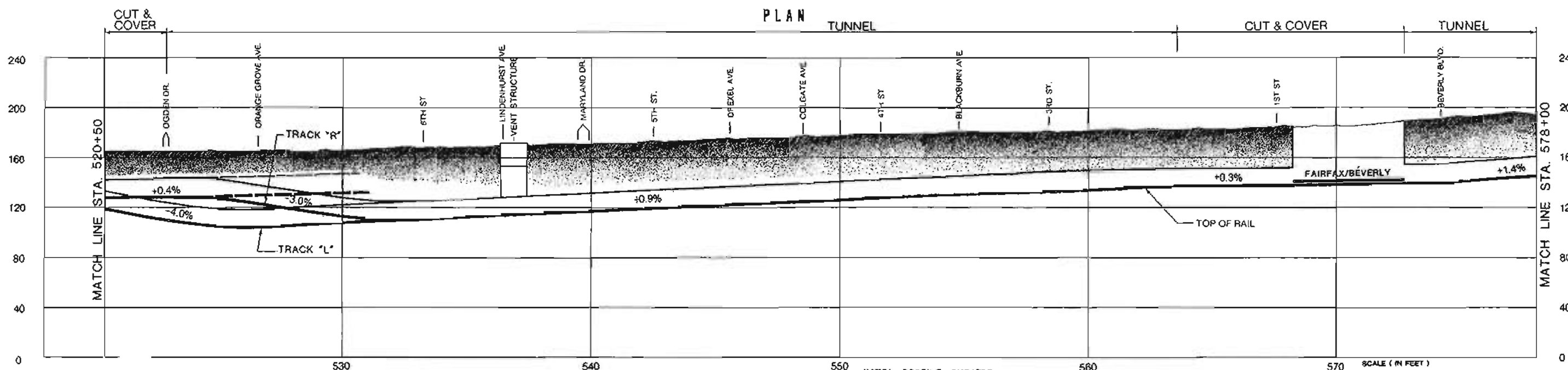
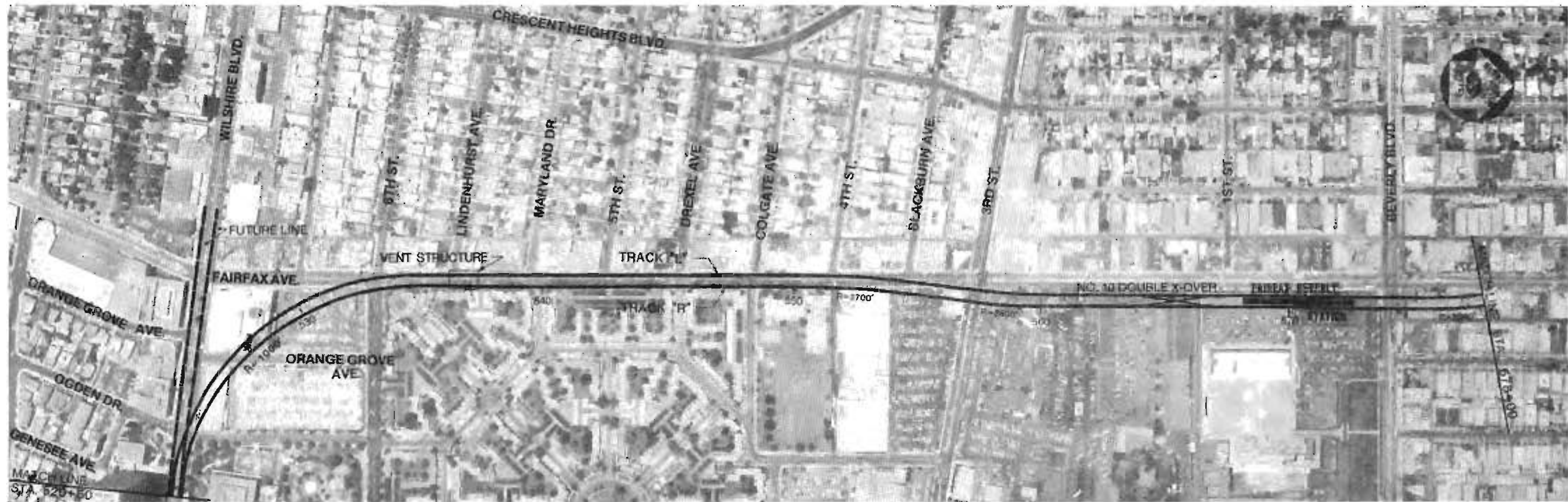

NOTE: PROFILE SUBJECT TO CHANGE

PRELIMINARY

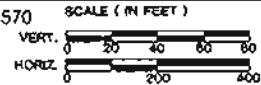

<table border="1"> <tr> <td>DESIGNED BY</td> <td>Date</td> <td>2/2/83</td> </tr> <tr> <td colspan="3">CZYZEWSKI GARCIA / OHNSA / KARAT</td> </tr> <tr> <td>DRAWN BY</td> <td>Date</td> <td>2/9/83</td> </tr> <tr> <td colspan="3">IONESCU MANUEL / CASTILLO / MACIS</td> </tr> <tr> <td>CHECKED BY</td> <td>Date</td> <td>2/9/83</td> </tr> <tr> <td colspan="3">LOGAN</td> </tr> </table>				DESIGNED BY	Date	2/2/83	CZYZEWSKI GARCIA / OHNSA / KARAT			DRAWN BY	Date	2/9/83	IONESCU MANUEL / CASTILLO / MACIS			CHECKED BY	Date	2/9/83	LOGAN			<p>DMJM/PBQD General Engineering Consultant - Ways and Structures</p> <p>SUBMITTED BY: _____ PROJECT MANAGER</p>		<p>SOUTHERN CALIFORNIA RAPID TRANSIT DISTRICT METRO RAIL PROJECT</p> <p>APPROVAL RECOMMENDED: _____ Date: _____ DEPUTY CHIEF ENGINEER</p> <p>APPROVED: _____ Date: _____ MANAGER / CHIEF ENGINEER</p>		<p>MILESTONE 10 DEFINITIVE FIXED FACILITIES PLANS</p> <p>ALIGNMENT PLAN AND PROFILE STATION 520+50 TO STATION 578+00</p>		<p>CONTRACT NO. _____ DRAWING NO. AP-18 AAA-C-010 SCALE AS SHOWN SHEET NO. 10 OF 21</p>	
DESIGNED BY	Date	2/2/83																											
CZYZEWSKI GARCIA / OHNSA / KARAT																													
DRAWN BY	Date	2/9/83																											
IONESCU MANUEL / CASTILLO / MACIS																													
CHECKED BY	Date	2/9/83																											
LOGAN																													
<table border="1"> <tr> <th>REV.</th> <th>DATE</th> <th>BY</th> <th>APP.</th> <th>DESCRIPTION</th> </tr> <tr> <td>1</td> <td></td> <td></td> <td></td> <td>REVISED VENT STRUCTURE</td> </tr> </table>				REV.	DATE	BY	APP.	DESCRIPTION	1				REVISED VENT STRUCTURE																
REV.	DATE	BY	APP.	DESCRIPTION																									
1				REVISED VENT STRUCTURE																									

FIGURE III-10

Fairfax/Beverly to Hollywood/Cahuenga Station
Figures III-10, 11, 12, 13, 14 and 15)

Through this segment, all line segments are proposed for construction by tunneling methods and all stations, crossovers, or pocket track structures by cut-and-cover methods.

After leaving the Fairfax/Beverly Station, the alignment passes through a set of short reverse curves and returns to the Fairfax Avenue right-of-way north of Oakwood Avenue and then proceeds north under Fairfax to the Fairfax/Santa Monica Station that straddles Santa Monica Boulevard.

The Metro Rail alignment through this segment remains under Fairfax Avenue extending north to a point north of Fountain Avenue where it curves eastward under the Sunset Boulevard right-of-way at Stanley Avenue. The alignment continues east to the La Brea/Sunset Station just west of La Brea Avenue.

After leaving the La Brea/Sunset Station the alignment continues easterly under the Sunset Boulevard right-of-way to Hudson Avenue where it curves northerly to an off-street alignment west of Cahuenga Boulevard to the Hollywood/Cahuenga Station that straddles Hollywood Boulevard. Just north of the station a pocket track for storage of a six-car train is to be constructed.



TUNNEL PLAN

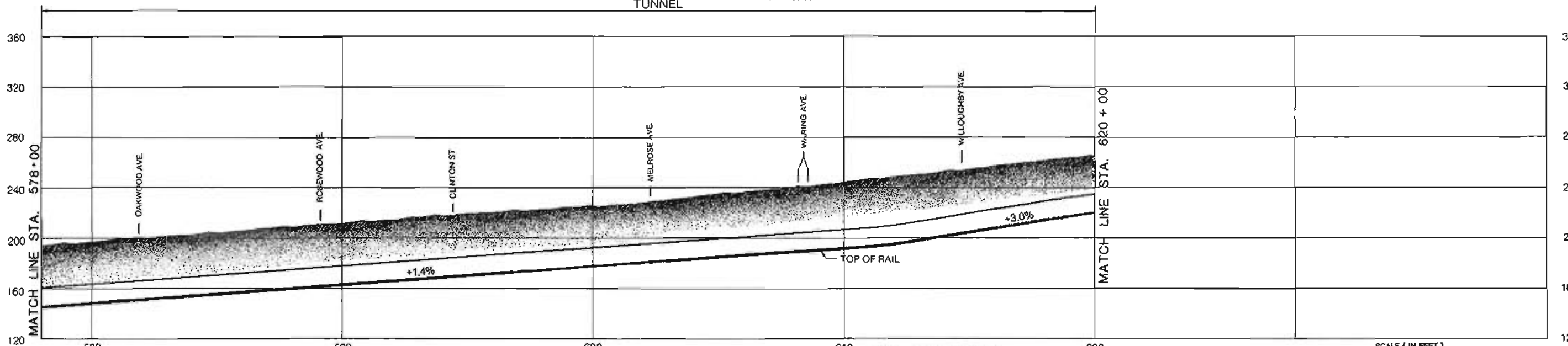

PROFILE

NOTE: PROFILE SUBJECT TO CHANGE

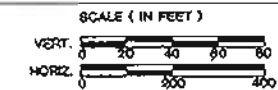

PRELIMINARY

DESIGNED BY	Date 2/2/83
CZYZEWSKI GARCIA / OHINSA / KARAT	
DRAWN BY	Date 2/9/83
IONESCU MANUEL / CASTILLO / MACIS	
CHECKED BY	Date 2/3/83
LOGAN	

DMJM/PBQD
A Joint Venture
General Engineering
Consultant - Ways and Structures

SUBMITTED BY _____

PROJECT MANAGER _____

Reg. No. _____

SOUTHERN CALIFORNIA RAPID TRANSIT DISTRICT
METRO RAIL PROJECT



APPROVAL RECOMMENDED

DEPUTY CHIEF ENGINEER

Reg. No. _____

APPROVED

MANAGER / CHIEF ENGINEER

Reg. No. _____

Date _____

MILESTONE 10
DEFINITIVE FIXED FACILITIES PLANS

ALIGNMENT PLAN AND PROFILE
STATION 578+00 TO STATION 620+00

CONTRACT NO. _____

DRAWING NO. AP-16 AAA-C-011

SCALE AS SHOWN

SHEET NO. 11 OF 21

FIGURE III-11



PLAN

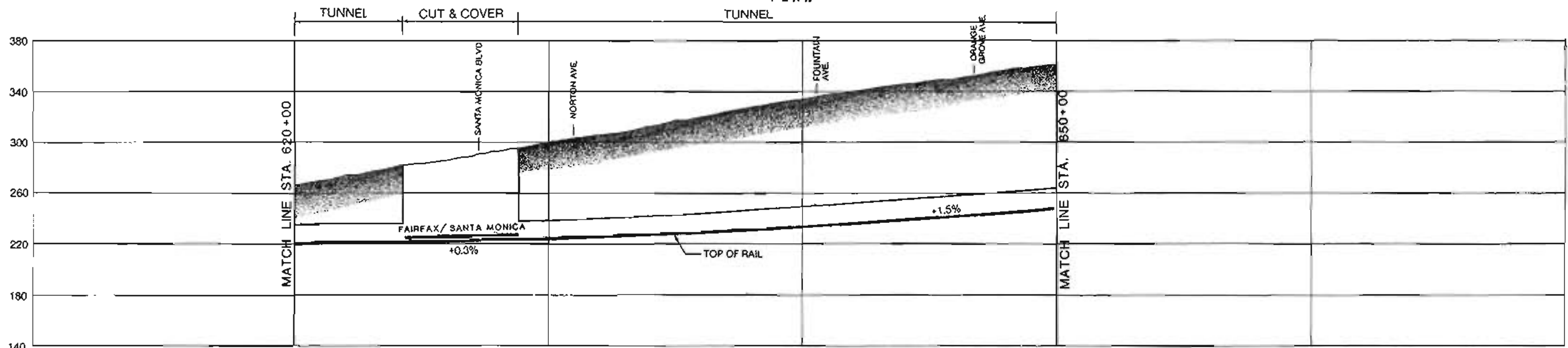

PROFILE

NOTE: PROFILE SUBJECT TO CHANGE



PRELIMINARY

DESIGNED BY CZYZEWSKI GARCIA / DHINSA / KARAT	Date 2/2/83
DRAWN BY IONESCU MANUEL / CASTILLO / MACIS	Date 2/9/83
CHECKED BY	Date 2/9/83
LOGAN	

DMJM/PBOD
A Joint Venture
General Engineering Consultant - Ways and Structures
SUBMITTED BY:
PROJECT MANAGER

Reg. No. _____

SOUTHERN CALIFORNIA RAPID TRANSIT DISTRICT
METRO RAIL PROJECT
APPROVAL RECOMMENDED _____ Date _____
APPROVED _____ Date _____
MANAGER / CHIEF ENGINEER Reg. No. _____



MILESTONE 10
DEFINITIVE FIXED FACILITIES PLANS
ALIGNMENT PLAN AND PROFILE
STATION 620+00 TO STATION 650+00

CONTRACT NO.
DRAWING NO. AP-18 AAA-C-012
SCALE AS SHOWN
SHEET NO. 12 OF 21

FIGURE III-12



PLAN

TUNNEL

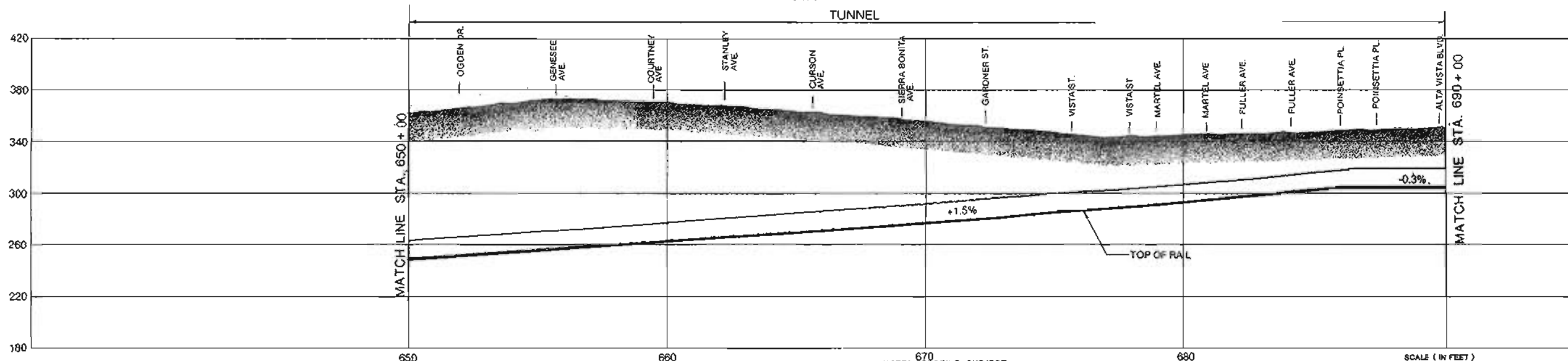

PROFILE

NOTE: 670 PROFILE SUBJECT TO CHANGE

PRELIMINARY

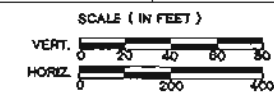

REV.	DATE	BY	APP.	DESCRIPTION

DESIGNED BY 0014 2/2/83
 CZYZEWSKI
 GARCIA/DHINSA/KARAT
 DRAWN BY 0011 2/9/83
 IONESCU
 MANUEL/CASTILLO/MACIS
 CHECKED BY 0019 2/9/83
 LOGAN

DMJM/PBQD
 A Joint Venture
 General Engineering Consultant - Ways and Structures
 SUBMITTED BY: _____
 PROJECT MANAGER

SOUTHERN CALIFORNIA RAPID TRANSIT DISTRICT
METRO RAIL PROJECT



APPROVAL RECOMMENDED _____
 DEPUTY CHIEF ENGINEER
 APPROVED _____
 MANAGER / CHIEF ENGINEER

MILESTONE 10
DEFINITIVE FIXED FACILITIES PLANS

ALIGNMENT PLAN AND PROFILE
 STATION 650+00 TO STATION 690+00

CONTRACT NO. _____
 DRAWING NO. AP-18 AAA-C-013
 SCALE AS SHOWN
 SHEET NO. 13 OF 21

FIGURE III-13



PLAN

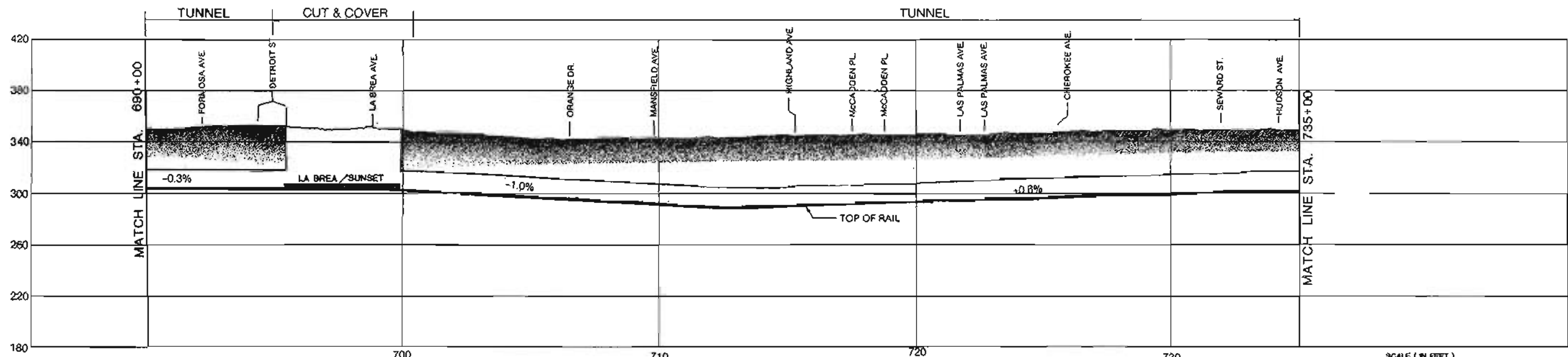

PROFILE

NOTE: PROFILE SUBJECT TO CHANGE

PRELIMINARY



<table border="1"> <tr> <td>DESIGNED BY</td> <td>CZYZEWSKI / GARCIA / CHINSA / KARAT</td> <td>Date</td> <td>2/2/83</td> </tr> <tr> <td>DRAWN BY</td> <td>IONESCU / MANUEL / CASTILLO / MAGIS</td> <td>Date</td> <td>2/9/83</td> </tr> <tr> <td>CHECKED BY</td> <td>LOGAN</td> <td>Date</td> <td>2/9/83</td> </tr> </table>				DESIGNED BY	CZYZEWSKI / GARCIA / CHINSA / KARAT	Date	2/2/83	DRAWN BY	IONESCU / MANUEL / CASTILLO / MAGIS	Date	2/9/83	CHECKED BY	LOGAN	Date	2/9/83	<p>DMJM/PBQD A Joint Venture General Engineering Consultant - Ways and Structures</p> <p>SUBMITTED BY: _____ PROJECT MANAGER</p>		<p>SOUTHERN CALIFORNIA RAPID TRANSIT DISTRICT METRO RAIL PROJECT</p> <p>APPROVAL RECOMMENDED: _____ DEPUTY CHIEF ENGINEER</p> <p>APPROVED: _____ MANAGER / CHIEF ENGINEER</p>		<p>MILESTONE 10 DEFINITIVE FIXED FACILITIES PLANS</p> <p>ALIGNMENT PLAN AND PROFILE STATION 690+00 TO STATION 735+00</p>		<p>CONTRACT NO. _____ DRAWING NO. AP-16 AAA-C-014 SCALE AS SHOWN SHEET NO. 14 OF 21</p>	
DESIGNED BY	CZYZEWSKI / GARCIA / CHINSA / KARAT	Date	2/2/83																				
DRAWN BY	IONESCU / MANUEL / CASTILLO / MAGIS	Date	2/9/83																				
CHECKED BY	LOGAN	Date	2/9/83																				
REV.	DATE	BY	APP.	DESCRIPTION	Reg. No.	Reg. No.	Reg. No.	Reg. No.															

FIGURE III-14



PLAN

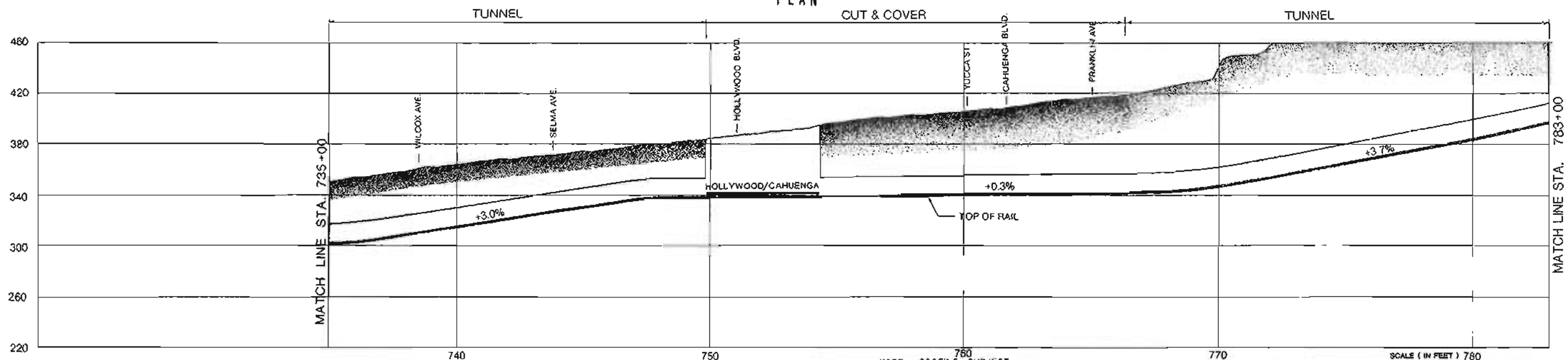

PROFILE

REV.	DATE	BY	APP.	DESCRIPTION
1	3/2/83	D.W.L.		ADDED OPTIONAL PROFILE

DESIGNED BY	DATE	2/2/83
CZYZEWSKI GARCIA/DHMSA/KARAT		
DRAWN BY	DATE	2/9/83
IONESCU MANUEL/CASTILLO/MACIS		
CHECKED BY	DATE	2/9/83
LOGAN		

DMJM/PBOD
A Joint Venture
General Engineering
Consultant - Ways and Structures

SUBMITTED BY: _____
PROJECT MANAGER

SOUTHERN CALIFORNIA RAPID TRANSIT DISTRICT
METRO RAIL PROJECT

APPROVAL RECOMMENDED: _____
DEPUTY CHIEF ENGINEER

APPROVED: _____
MANAGER / CHIEF ENGINEER

PRELIMINARY

MILESTONE 10
DEFINITIVE FIXED FACILITIES PLANS

ALIGNMENT PLAN AND PROFILE
STATION 735+00 TO STATION 783+00

CONTRACT NO. _____
DRAWING NO. AP-16 AAA-C-015
SCALE AS SHOWN
SHEET NO. 15 OF 21

FIGURE III-15

Hollywood/Cahuenga Station to North Hollywood Station
Figures III-15, 16, 17, 18, 19, 20 and 21)

As in other sections, all line segments are proposed for construction by tunneling methods and all stations, crossovers, or pocket track structures by cut-and-cover methods.

After leaving the Hollywood/Cahuenga Station, the alignment continues to the Hollywood Freeway, then curves westerly under the Hollywood Freeway. Near Highland Avenue, the alignment leaves the freeway right-of-way and proceeds to the Hollywood Bowl Station located near the entrance to the Hollywood Bowl. The line rises sharply to accommodate a shallower depth for the station. After leaving the station, the line continues in a deep tunnel under the Santa Monica mountains to the Universal City Station.

Mid-line ventilation structures (two) are to be built, partially by cut-and-cover and partially by tunneling methods, in the line between the Hollywood Bowl Station and the Universal City Station.

The Universal City Station is off-street west of and parallel to Lankershim Boulevard just north of the Hollywood Freeway.

After leaving the Universal City Station, the alignment will begin a 1500-foot-radius curve to enter the Lankershim Boulevard right-of-way at about the Los Angeles River. After entering Lankershim, the alignment will continue north to the North Hollywood Station, which is centered on the Chandler Boulevard right-of-way. This will be the terminal station for the initial phase Metro Rail Project.

A double crossover is to be constructed ahead of the station. Beyond the station a two-cell box structure tail track will be provided.

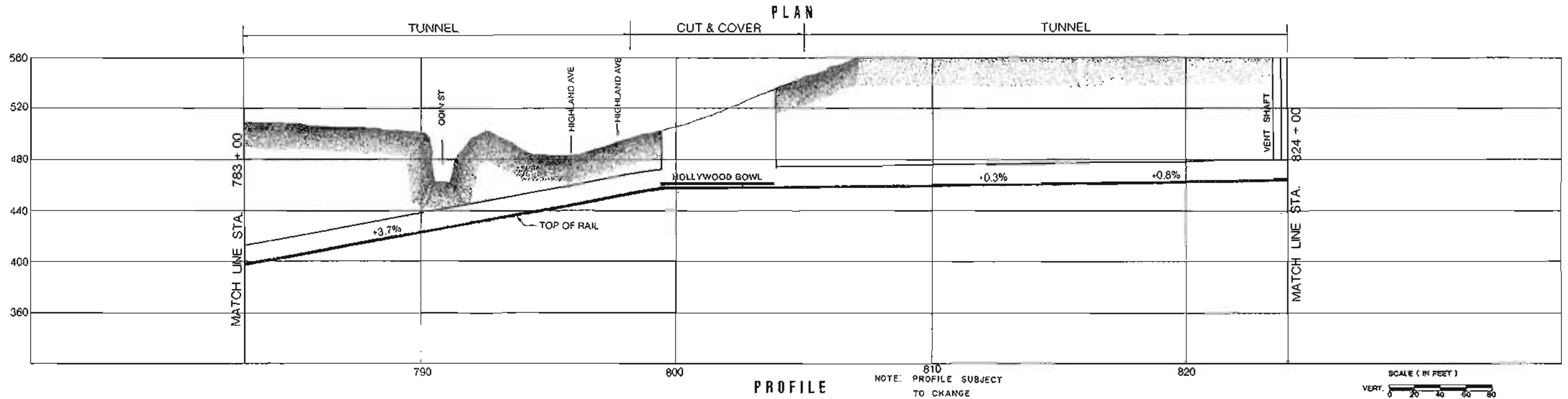
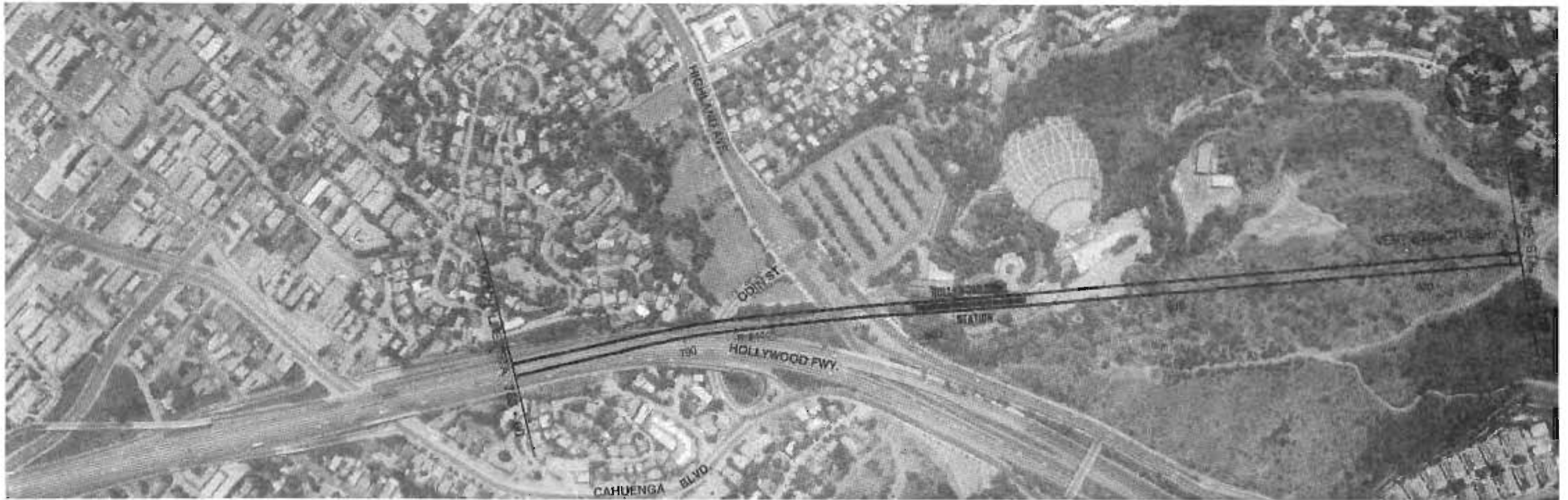

NOTE: 810 PROFILE SUBJECT TO CHANGE

PRELIMINARY

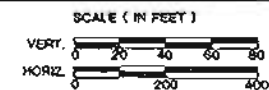

		DESIGNED BY CZYZEWSKI / GARCIA / OHNSA / KARAT Date: 2/2/83	DMJM/PBQD General Engineering Consultant: Ways and Structures SUBMITTED BY: _____ PROJECT MANAGER _____ Reg. No. _____	SOUTHERN CALIFORNIA RAPID TRANSIT DISTRICT METRO RAIL PROJECT 		MILESTONE 10 DEFINITIVE FIXED FACILITIES PLANS ALIGNMENT PLAN AND PROFILE STATION 783+00 TO STATION 824+00		CONTRACT NO.
		DRAWN BY IONESCU CHECKED BY LOGAN Date: 2/9/83						APPROVAL RECOMMENDED _____ DEPUTY CHIEF ENGINEER _____ Date _____ Reg. No. _____
REV.	DATE	BY	APP.	DESCRIPTION				
2	5/1/83	D.W.L.		REVISED VENT STRUCTURE ADDED SUBSTATION				
1	3/2/83	D.W.L.		ADDED OPTIONAL HOLLYWOOD BOWL STATION				

FIGURE III-16



TUNNEL PLAN

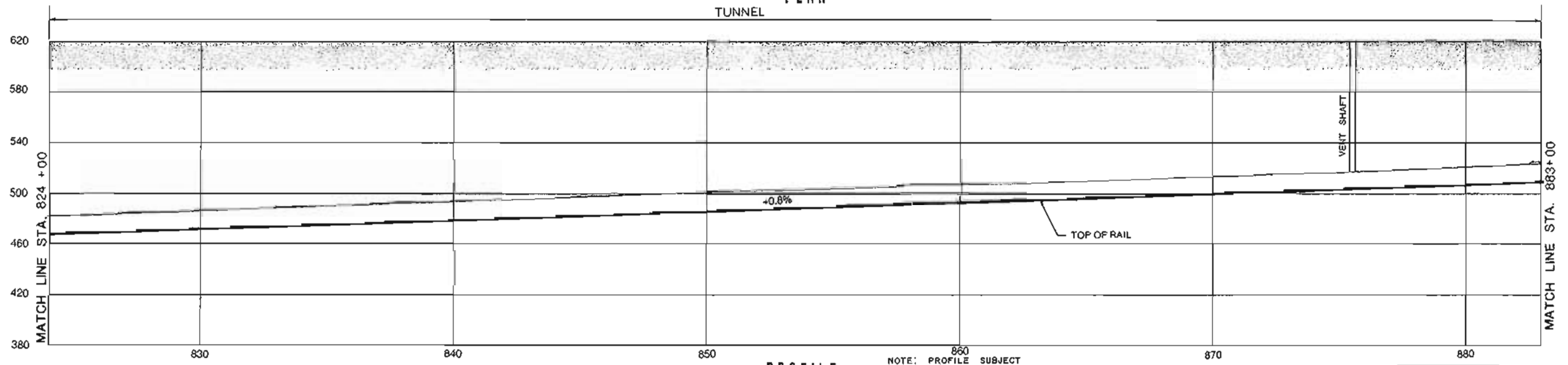

PROFILE

NOTE: PROFILE SUBJECT TO CHANGE

PRELIMINARY

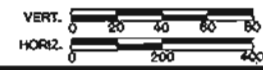

DESIGNED BY	CZYZEWSKI	Date	2/2/82	
	GARCIA/DHINSA/KARAT			
DRAWN BY	IONESCU	Date	2/9/83	
	MANUEL/CASTILLO/MACIS			
CHECKED BY	LOGAN	Date	2/9/83	
REV.	DATE	BY	APP.	DESCRIPTION
2	2/11/83	D.W.L.		REVISED VENT STRUCTURE ADDED SUBSTATION
1	2/2/83	D.W.L.		ADDED OPTIONAL PROFILE

DMJM/PBQD
A Joint Venture / General Engineering Consultant - Ways and Structures
SUBMITTED BY: _____
PROJECT MANAGER

SOUTHERN CALIFORNIA RAPID TRANSIT DISTRICT
METRO RAIL PROJECT
APPROVAL RECOMMENDED: _____
DEPUTY CHIEF ENGINEER Reg. No. _____
APPROVED: _____
MANAGER / CHIEF ENGINEER Reg. No. _____



MILESTONE 10
DEFINITIVE FIXED FACILITIES PLANS
ALIGNMENT PLAN AND PROFILE
STATION 824+00 TO STATION 883+00

CONTRACT NO.	
DRAWING NO.	AP-18 AAA-C-017
SCALE	AS SHOWN
SHEET NO.	17 OF 21

FIGURE III-17

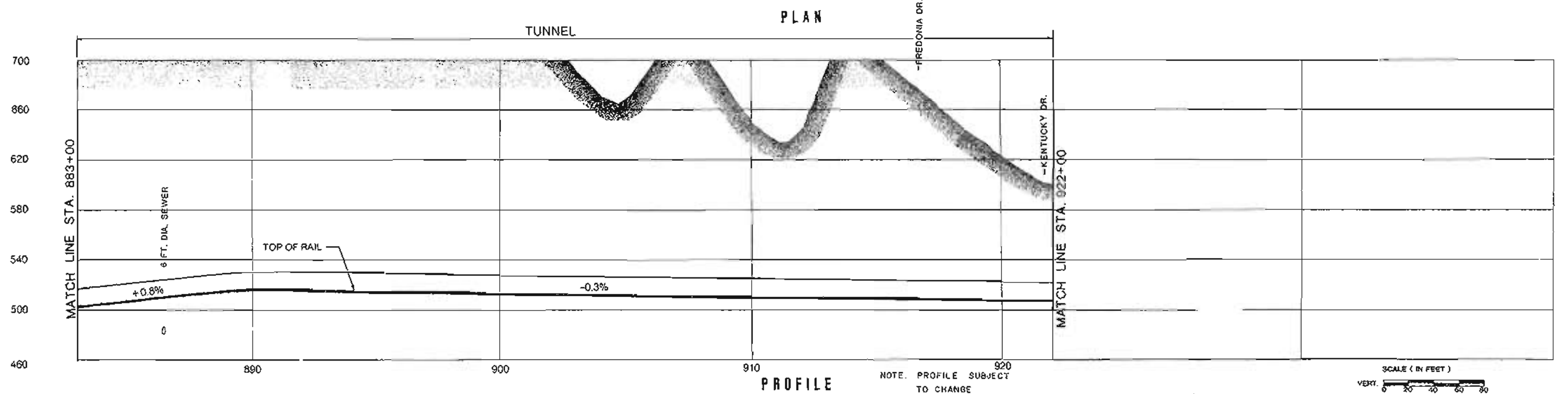
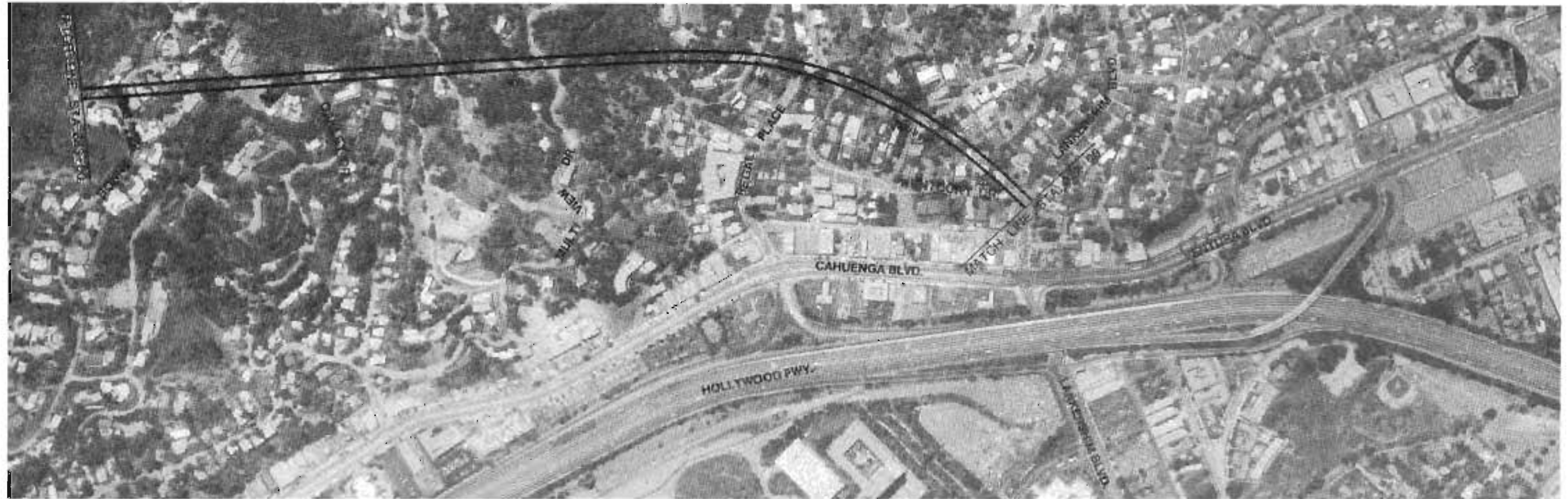

NOTE: PROFILE SUBJECT TO CHANGE

SCALE (IN FEET)
 VERT. 0 20 40 60 80
 HORIZ. 0 200 400

				DESIGNED BY 0014 2/12/83 CZYZEWSKI GARCIA / DINSA / KARAT	DMJM/PBQD <small>A AND ASSOCIATES</small> General Engineering Consultant Ways and Structures SUBMITTED BY PROJECT MANAGER	SOUTHERN CALIFORNIA RAPID TRANSIT DISTRICT METRO RAIL PROJECT			MILESTONE 10 DEFINITIVE FIXED FACILITIES PLANS		CONTRACT NO.
				DRAWN BY 0014 2/9/83 IONESCU MANUEL / CASTILLO / MACIS		APPROVAL RECOMMENDED _____ DATE _____ DEPUTY CHIEF ENGINEER Rvg. Rv.			APPROVED _____ DATE _____ MANAGER / CHIEF ENGINEER R2g. Rv.		DRAWING NO. AP-18 AAA-C-018
REV.	DATE	BY	APP	DESCRIPTION	LOGAN	ALIGNMENT PLAN AND PROFILE STATION 883+00 TO STATION 922+00		SCALE AS SHOWN		SHEET NO. 18 OF 21	
1	3/2/83	O.W.L.		ADDED OPTIONAL PROFILE							

FIGURE III-18

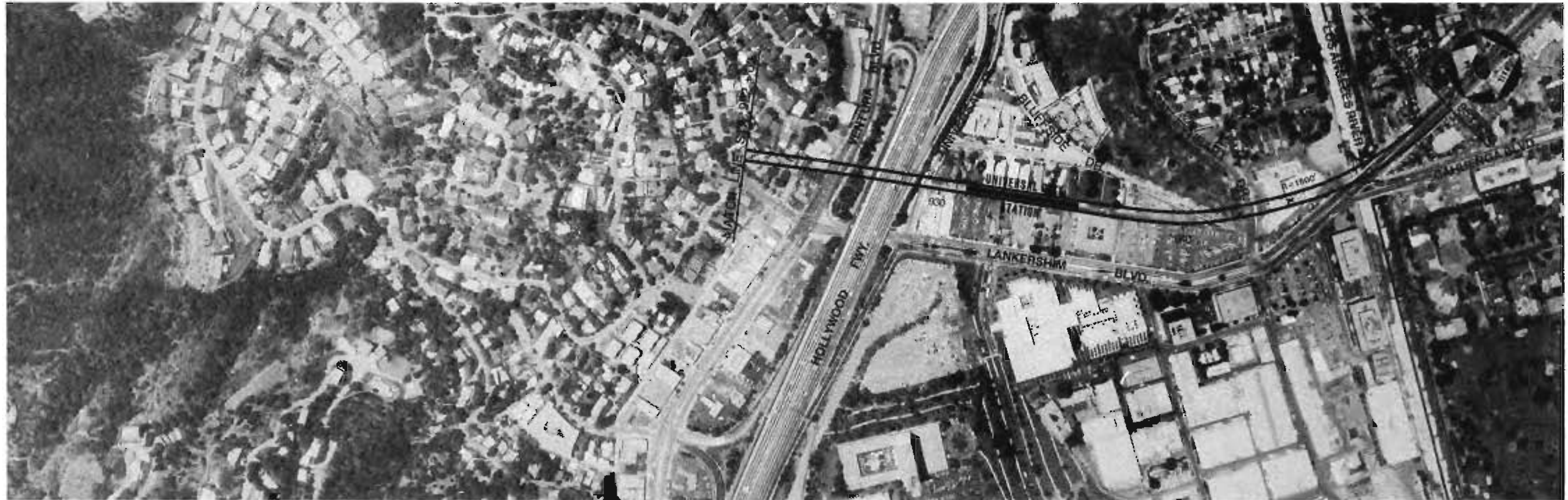

PLAN

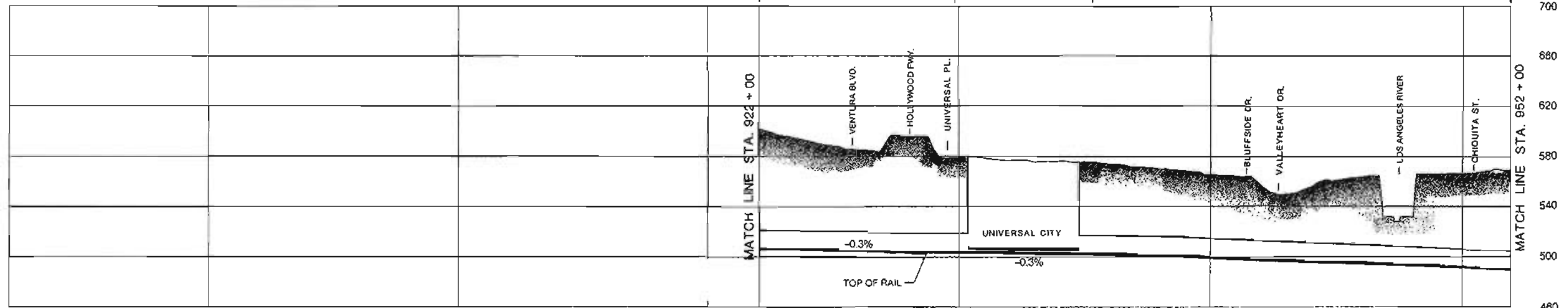
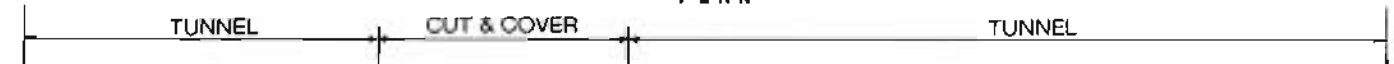

PROFILE

PRELIMINARY

DESIGNED BY	DATE	2/2/83		
CZYZEWSKI/GARCIA/KARAY				
DRAWN BY	DATE	2/9/83		
IONESCU				
CHECKED BY	DATE	2/9/83		
LOGAN				
REV.	DATE	BY	APP.	DESCRIPTION
2	3/1/80	D.W.L.		REVISED PROFILE
1	3/2/83	D.W.L.		ADDED OPTIONAL PROFILE

DMJM/PBQD
 General Engineering Consultants - Ways and Structures
 SUBMITTED BY: _____
 PROJECT MANAGER _____
 Reg. No. _____

SOUTHERN CALIFORNIA RAPID TRANSIT DISTRICT
METRO RAIL PROJECT

APPROVAL RECOMMENDED _____
 DEPUTY CHIEF ENGINEER Reg. No. _____

APPROVED _____ DATE _____
 MANAGER / CHIEF ENGINEER Reg. No. _____

MILESTONE 10
DEFINITIVE FIXED FACILITIES PLANS

ALIGNMENT PLAN AND PROFILE
 STATION 922+00 TO STATION 952+00

CONTRACT NO. _____
 DRAWING NO. AP-16 AAA-C-019
 SCALE AS SHOWN
 SHEET NO. 19 OF 21

FIGURE III-19

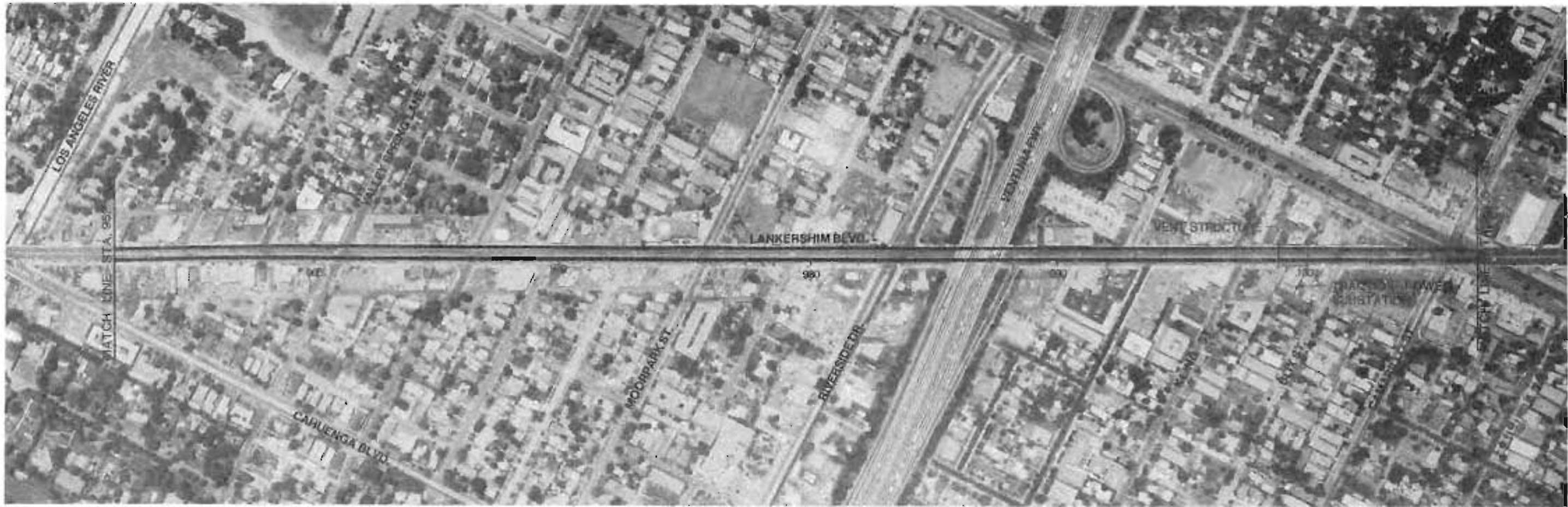

TUNNEL PLAN

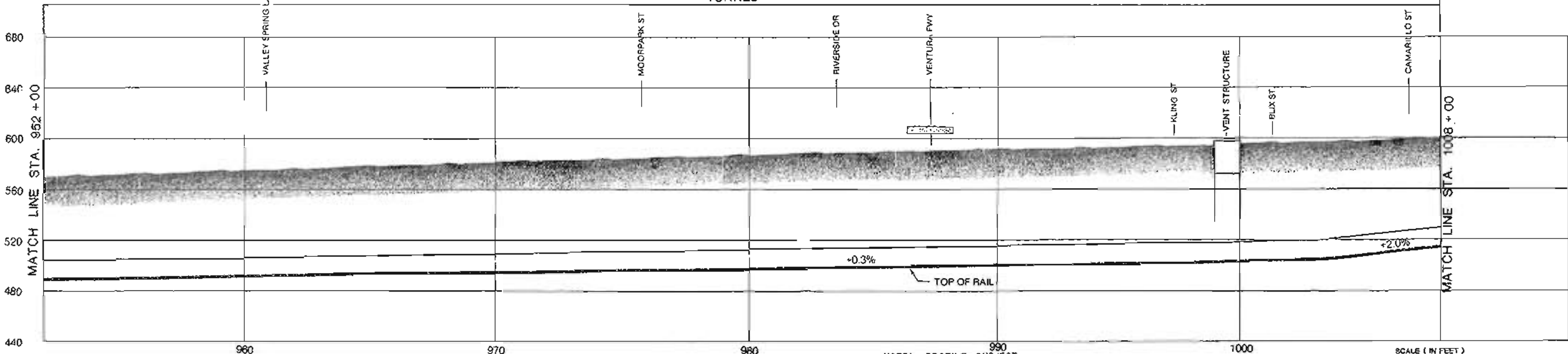

PROFILE

NOTE: PROFILE SUBJECT TO CHANGE

PRELIMINARY

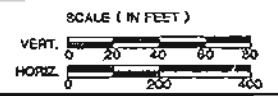

DESIGNED BY Date <u>2/2/83</u> CZYZEWSKI/GARCIA/KARAT DRAWN BY Date <u>2/9/83</u> IONESCU MANUEL/CASTILLO/MAIS CHECKED BY Date <u>2/9/83</u> LOGAN		DMJM/PBQD A Joint Venture General Engineering Consultant - Ways and Structures SUBMITTED BY: PROJECT MANAGER		SOUTHERN CALIFORNIA RAPID TRANSIT DISTRICT METRO RAIL PROJECT APPROVAL RECOMMENDED DEPUTY CHIEF ENGINEER		 MILESTONE 10 DEFINITIVE FIXED FACILITIES PLANS ALIGNMENT PLAN AND PROFILE STATION 952-00 TO STATION 1008-00		CONTRACT NO. DRAWING NO. AP-16 AAA-C-020 SCALE AS SHOWN SHEET NO. 20 OF 21	
REV. DATE BY APP. DESCRIPTION		PROJECT MANAGER		APPROVED CHIEF ENGINEER		APPROVED CHIEF ENGINEER		CONTRACT NO.	
1 3/11/83 D.W.L. REVISED PROFILE - ADDED SUBSTATION		PROJECT MANAGER		APPROVED CHIEF ENGINEER		APPROVED CHIEF ENGINEER		CONTRACT NO.	

FIGURE III-20

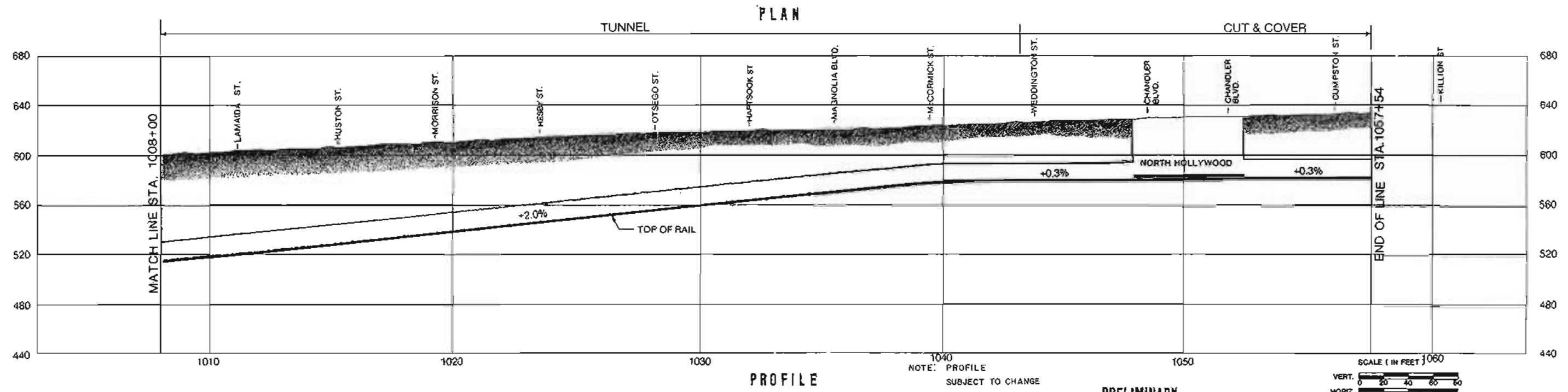
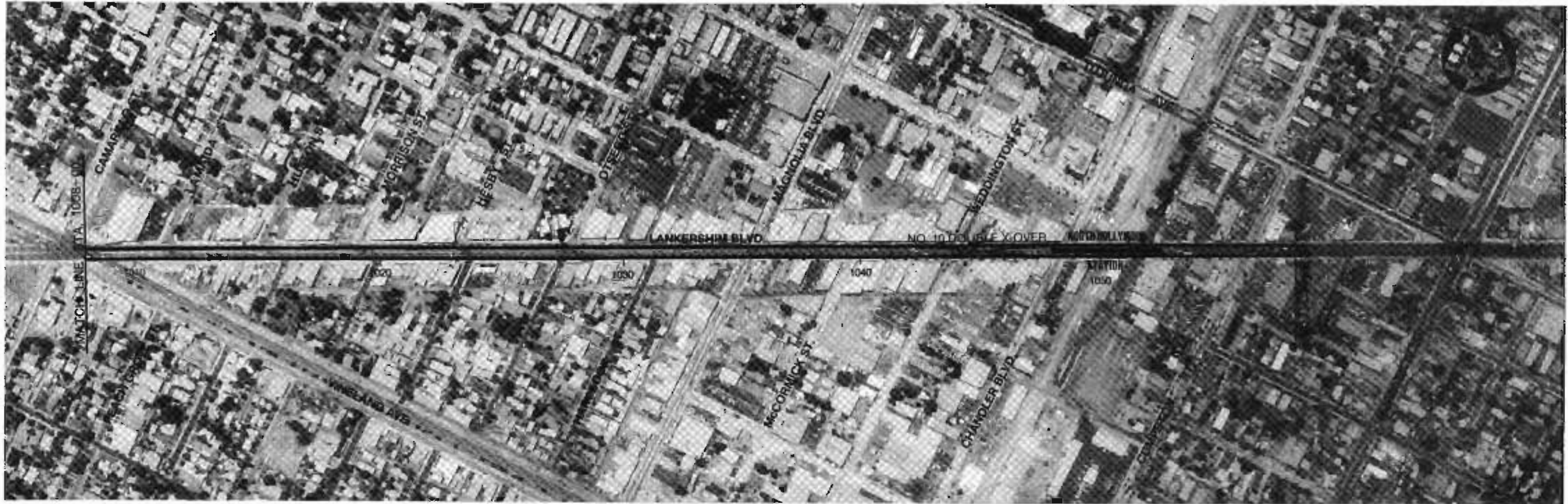

	DESIGNED BY Date 2/2/83 CZYZEWSKI/GARCIA/KARAT	DMJM/PBQD <small>A Joint Venture</small> General Engineering Consultant - Ways and Structures	SOUTHERN CALIFORNIA RAPID TRANSIT DISTRICT METRO RAIL PROJECT		MILESTONE 10 DEFINITIVE FIXED FACILITIES PLANS	CONTRACT NO.
	DRAWN BY Date 2/3/83 IONESCU MANUEL/CASTILLO/MACIS		APPROVAL RECOMMENDED		APPROVED	Date
1	SYNOPSIS D.W.L.	SUBMITTED BY:	APPROVAL RECOMMENDED	APPROVED	Date	SCALE AS SHOWN
REV.	DATE	BY	APP.	DESCRIPTION	LOGAN	SHEET NO. 21 OF 21

FIGURE III-21

B. YARD AND MAINTENANCE FACILITY DESIGN REPORT

The Southern California Rapid Transit District Metro Rail Project will require a comprehensive support system of yards and shops to provide for the storage of transit vehicles and for the proper and cost-effective maintenance of the systems equipment and plant. This system of yards and shops will allow for the expeditious movement of trains between the yards and the revenue tracks without congestion or delay, and the safe and economical movement of trains and cars within the yard.

The yard and shops facilities reflect complex and demanding functional requirements, as pertains not only to these facilities, but their relationship to the rest of the system. The yard is comprised of a number of related elements, each having unique operational requirements as well as those imposed by the relationships of the elements to each other. The shops are supported by a number of unique and, in many cases, complex equipment repair and service shops.

For the 18-mile starter line, the design of a single yard and certain shops has been based upon an ultimate operating capacity of six-car trains operating at two-minute headways. At this capacity, the transit car fleet will consist of 214 cars (107 married pairs), with 180 cars for revenue service, 12 for standby consists, and 22 for a maintenance margin. For the maintenance and storage of these transit cars, one main yard with shops will be provided. Operating storage will be provided by two underground stub-ended tail tracks, 500 feet long, beyond the North Hollywood Station.

1. Yard Site

The main yard will be located on a site east of the Central Business District of Los Angeles. It will be located between the Santa Fe Railway to the east, which is immediately west of the Los Angeles River, and Santa Fe Avenue on the west. This yard site extends south from the Santa Ana Freeway to a point about 1,100 feet south of the 6th Street Bridge. The site provides for a yard area of approximately 45 acres.

This yard site has a number of constraints. These are: existing highway bridges for the Santa Ana Freeway, 1st Street, 4th Street, and 6th Street crossing the yard site; an Amtrak Coach Yard south of the 7th Street Bridge; and the Santa Fe Railway Facilities in this area. The yard layout must provide for maintaining the main track of the Santa Fe Railway, a principal lead, five storage tracks and track connections between the Santa Fe Railway and the freight spurs located west of the yard site. A yard at this site will require the removal, construction and relocation of railroad tracks and facilities.

2. Yard Layout

The main yard will extend about 5,900 feet from a point between the Santa Ana Freeway and the 1st Street Bridge southward to a point below the 6th Street Bridge. The east-west dimension varies, with the widest point being just north of the 4th Street Bridge. At this point the yard will be 800 feet wide. North of the 1st Street Bridge and south of the 4th Street Bridge, the yard narrows appreciably. The width of the site allows placement of the storage yard next to the main shops. The length of the site plus the narrowness of the available land at each end of the site rules out placing the storage yard and main shops end to end.

3. Yard Facilities

Entrance to the main yard will be provided from Union Station. Leaving Union Station, the future main tracks will descend so that they can pass under the Los Angeles River. The yard leads will ascend from Union Station, pass over the eastbound main track (future) and under the Santa Ana Freeway and a relocated freight spur to a portal at the north end of the yard. This portal will provide for four tracks. Two will be the yard leads from Union Station. The remaining two tracks when built, will be the yard leads to the Metro Rail future eastward extension.

Immediately south of the portal is the transfer zone of the main yard. From the portal, the four yard leads proceed through an interlocking that allows each lead to have access to any one of the four transfer tracks. The most westerly track at the south end of the interlocking provides the lead into the maintenance-of-way shop and its storage tracks. The transfer tracks connect to the storage tracks, main shop tracks, the wash track, and the blowdown pit track. The layout described above allows access of any of the four leads from the main-line into any portion of the yard.

The main body of the yard south of the transfer zone consists of the storage yard located on the east side of the yard. The storage yard is arranged to include as many as 11 tracks, each having a capacity of 18 cars, or three six-car trains, for a maximum total capacity of 198 cars. The tracks are alternately spaced at 14 feet and 19 feet centers. The storage yard is double ended, with access at each end between all other yard elements. Between the storage yard and the main repair shop will be the wash tracks, the blowdown pit, and the runaround track.

Adjacent to the storage yard will be the interior car cleaner's building, a small, single-level industrial type building containing an office, storage, equipment room, and employee facilities. This building will support the interior car cleaning activities in the storage yard.

The main shop is located west of the storage yard just north of the 4th Street Bridge. It is an industrial-type building, containing high bays for the heavy repairs and service and inspection areas. There are two-level areas on the west side of the building and in the center, separating the two high bays. These areas contain various component repair shops, support shops, employee facilities, offices, administrative areas, the stores, and equipment rooms. There is a loading dock adjacent to the stores, as well as access to the heavy repair bay where equipment may be unloaded from rail or highway vehicles. Rail access to the shop is at both ends. There are three tracks, each containing three married-pair positions through the service and inspection area; two tracks, each containing two married-pair positions; and a single track for the wheel-truing equipment in the heavy repair area. An additional track is through the blowdown facility, which is located along the east side of the building. The yard control tower is placed in a centralized position over the blow-down pit adjacent to the main shop building.

To support the maintenance-of-way activities, support shops and administrative facilities will be provided in the maintenance-of-way shop. The maintenance-of-way shop is a single-story, industrial type building comprised of a high bay containing general repair and automotive repair areas and an adjacent, single-level area containing various smaller shops, stores, shop equipment rooms, employee facilities, and office and administrative areas. There is a loading dock adjacent to the stores, and road and rail access to the north end of the general repair area.

At the south end of the yard, all tracks within the main body of the yard connect into one of two tail tracks (800 feet and 1,050 feet in length). These tail tracks are between two operating railroad tracks. The easterly tail track provides a crossover to connect into the test track. Operations of the yard at the south end will be based on reverse moves. As an example, a train leaving the wash track would enter either of the tail tracks in a southward movement. It would then reverse direction and proceed northward into the storage yard.

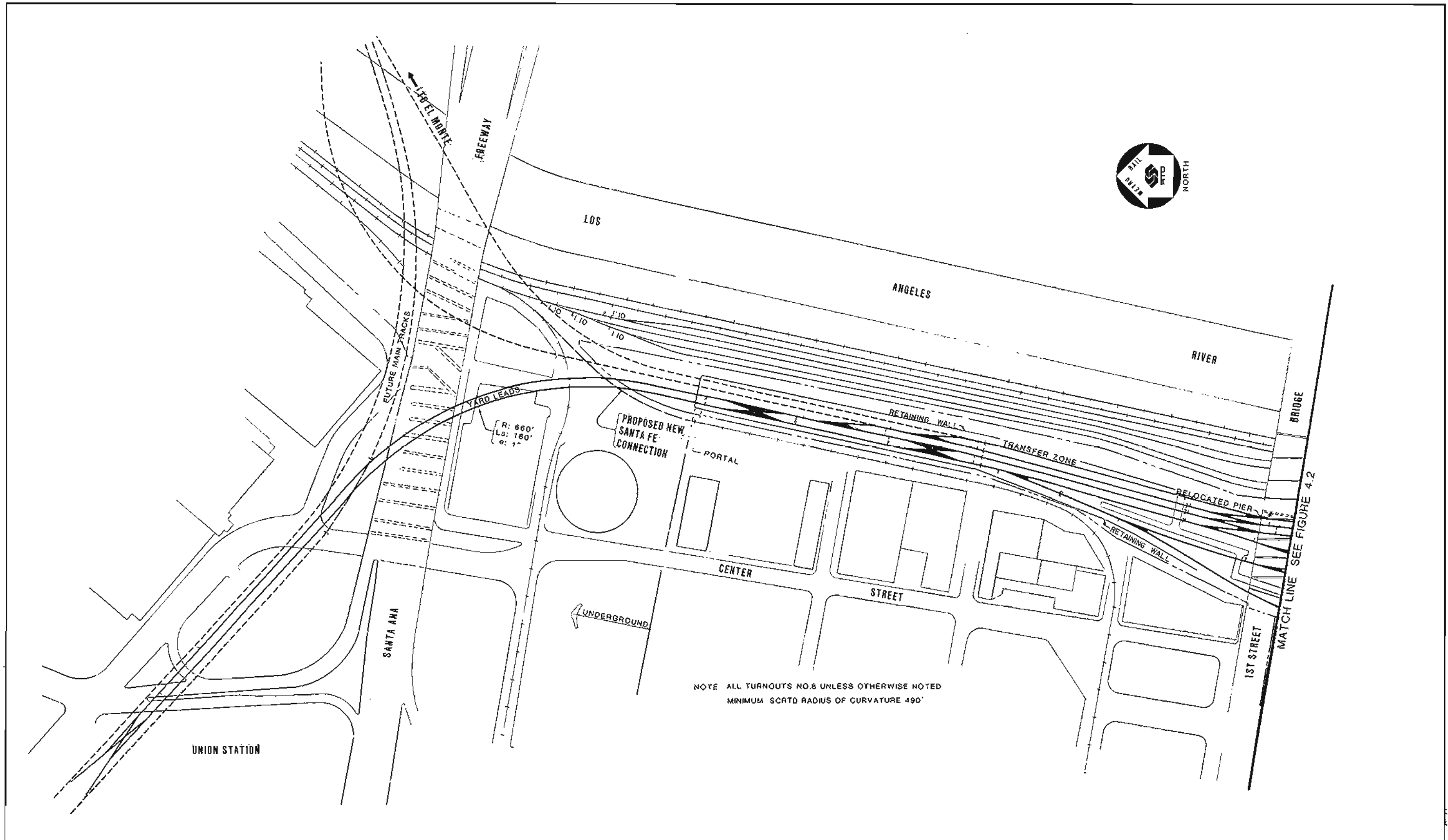

REV.	DATE	BY	APP.	DESCRIPTION
1	7/8/83	D.C.		MODIFIED TO COMPLY WITH MILESTONE II

DESIGNED BY Date
 O. P. STANSKE
 DRAWN BY Date 11/18/82
 DEL CASTILLO
 CHECKED BY Date 1/21/83
 D. MALICK

DMJM/PBQD
 A Joint Venture
 General Engineering Consultant - Ways and Structures
 SUBMITTED BY:
 PROJECT MANAGER

SOUTHERN CALIFORNIA RAPID TRANSIT DISTRICT
METRO RAIL PROJECT



APPROVAL RECOMMENDED Date
 APPROVED Date
 MANAGER / CHIEF ENGINEER Key No.

MAIN YARD AND SHOPS
 YARD LAYOUT
 TRANSFER ZONE AREA

CONTRACT NO.
 DRAWING NO. AC-14AAG-C-013(1)
 SCALE 1"=100'-0"
 SHEET NO. FIGURE 4.1

FIGURE III-22

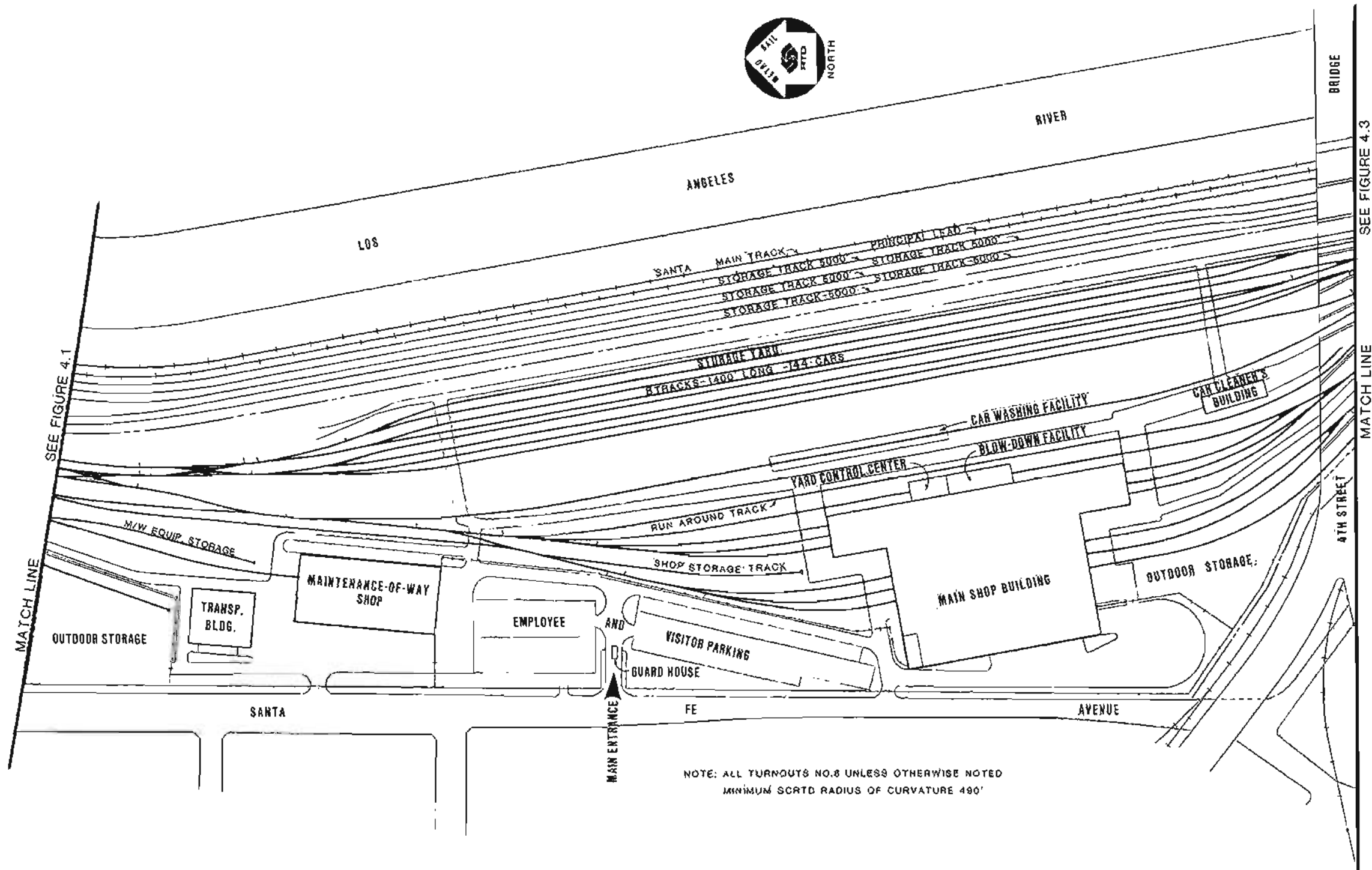

NOTE: ALL TURNOUTS NO. 8 UNLESS OTHERWISE NOTED
 MINIMUM SCRTD RADIUS OF CURVATURE 490'

DESIGNED BY Date 1/16/83 O. P. STANSKE				DMJM/PBQD <small>General Engineering Consultant - Ways and Structures</small>		SOUTHERN CALIFORNIA RAPID TRANSIT DISTRICT METRO RAIL PROJECT		MAIN YARD AND SHOPS YARD LAYOUT CENTRAL AREA		CONTRACT NO. AC-14AAG-C-014(1)	
DRAWN BY Date 1/18/83 DEL CASTILLO				SUBMITTED BY:		APPROVAL RECOMMENDED		APPROVED Date		SCALE 1"=100'-0"	
CHECKED BY Date 1/21/83 D. MALICK				PROJECT MANAGER		(Reg. No. _____)		MANAGER / CHIEF ENGINEER (Reg. No. _____)		SHEET NO. FIGURE 4.2	
REV.	DATE	BY	APP.	DESCRIPTION							
1	7/6/83	O.C.		MODIFIED TO COMPLY WITH MILESTONE II							

FIGURE III-23

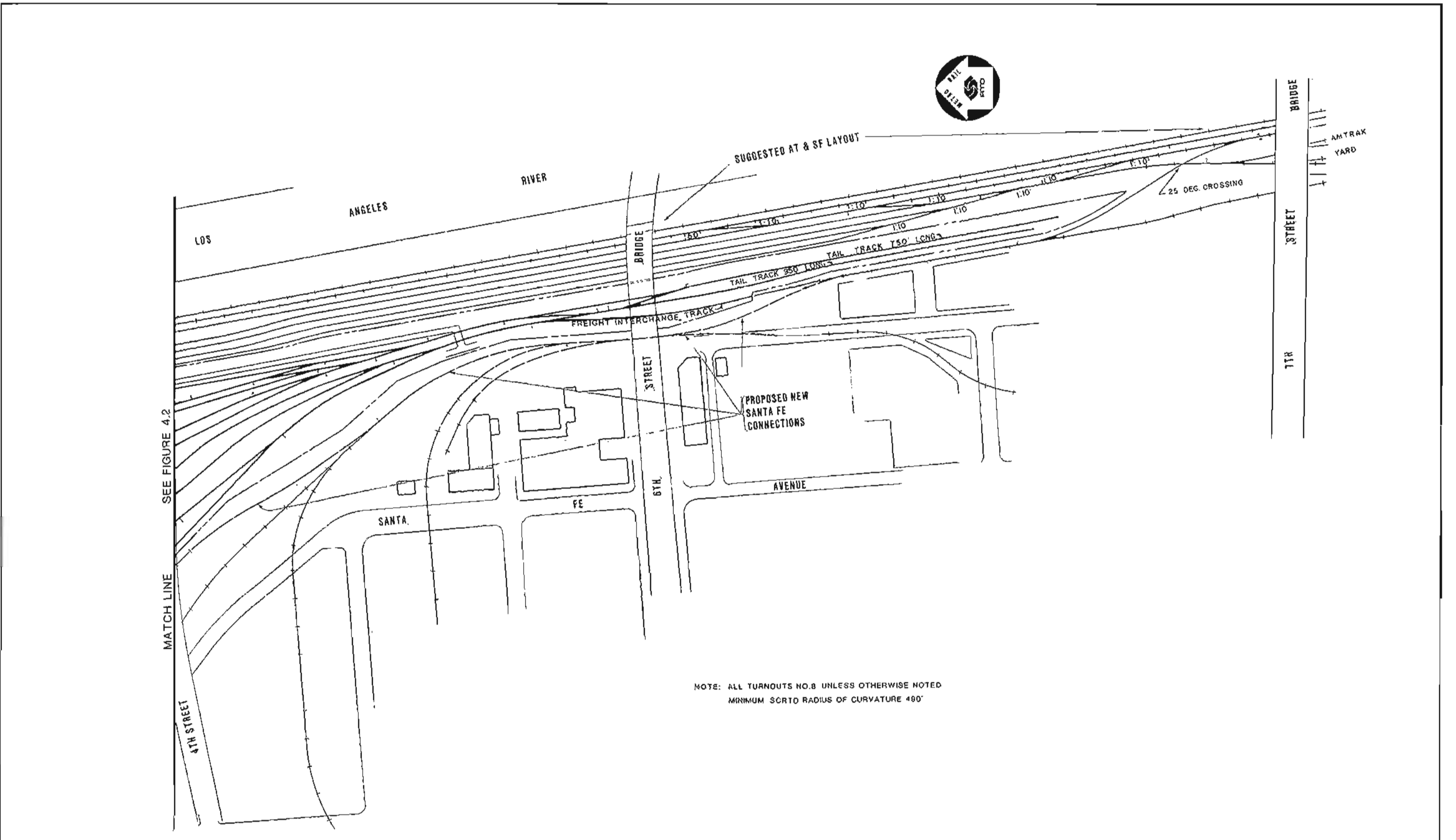

				DESIGNED BY G. P. STANSKE	DMJM/PBOD General Engineering Consultant - Ways and Structures		SOUTHERN CALIFORNIA RAPID TRANSIT DISTRICT METRO RAIL PROJECT		MAIN YARD AND SHOPS YARD LAYOUT TAIL TRACK AREA		CONTRACT NO.
				DRAWN BY DEL CASTILLO	SUBMITTED BY		APPROVAL RECOMMENDED		APPROVED		DRAWING NO. AC-14AAG-C-015(1)
				CHECKED BY D. MALICK	PROJECT MANAGER		MANAGER / CHIEF ENGINEER		MANAGER / CHIEF ENGINEER		SCALE 1"=100'-0"
1 7/5/83 D.C. MODIFIED TO COMPLY WITH MILESTONE 1)										SHEET NO. FIGURE 4.3	
REV	DATE	BY	APP.	DESCRIPTION							

FIGURE III-24

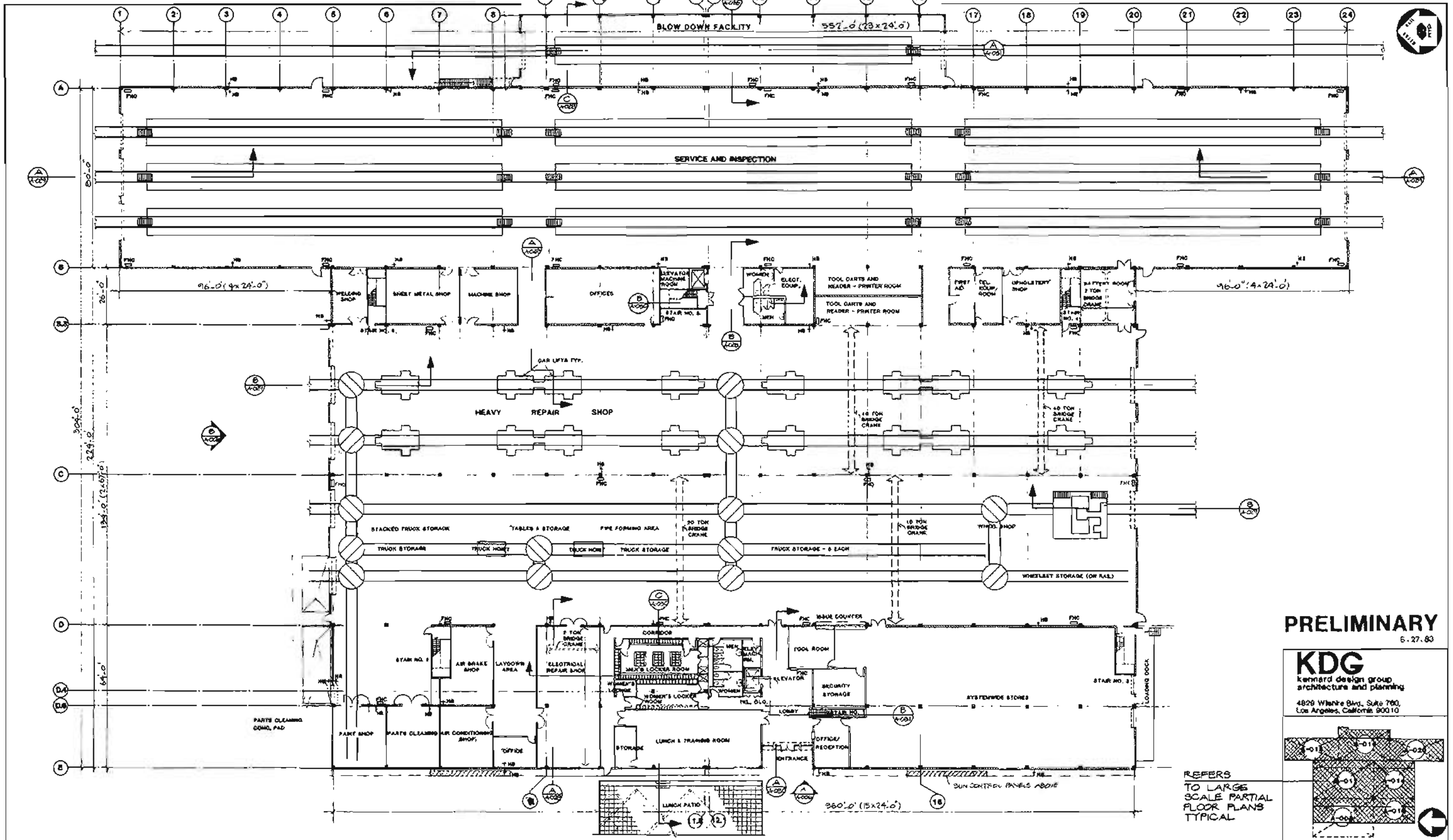

PRELIMINARY
6.27.83

KDG
kernard design group
architecture and planning
4826 Wilshire Blvd., Suite 700
Los Angeles, California 90010

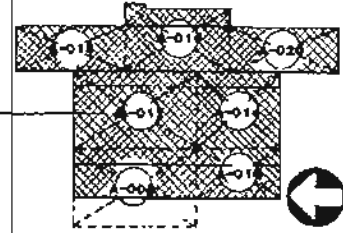

REFERS
TO LARGE
SCALE PARTIAL
FLOOR PLANS
TYPICAL

DESIGNED BY <i>Edmund S. W. ...</i> DATE: 6/20/83
DRAWN BY <i>Carol ...</i> DATE: 6/20/83
CHECKED BY <i>...</i> DATE: 6/20/83
REV. DATE BY APP. DESCRIPTION

DMJM/PSOD
General Engineering Consultant - Ways and Structures
SUBMITTED BY
...
PROJECT MANAGER

SOUTHERN CALIFORNIA RAPID TRANSIT DISTRICT
METRO RAIL PROJECT
APPROVAL RECOMMENDED _____ DATE _____
APPROVED _____ DATE _____
MANAGER / CHIEF ENGINEER REG. NO. _____

**MAIN YARD AND SHOPS
MAIN SHOP BUILDING
FIRST FLOOR PLAN**

CONTRACT NO. A-100
DRAWING NO. AP-16AAB-A-002(0)
SCALE 1/20" = 1'-0"
SHEET NO. A-002
61 of 173

FIGURE III-25

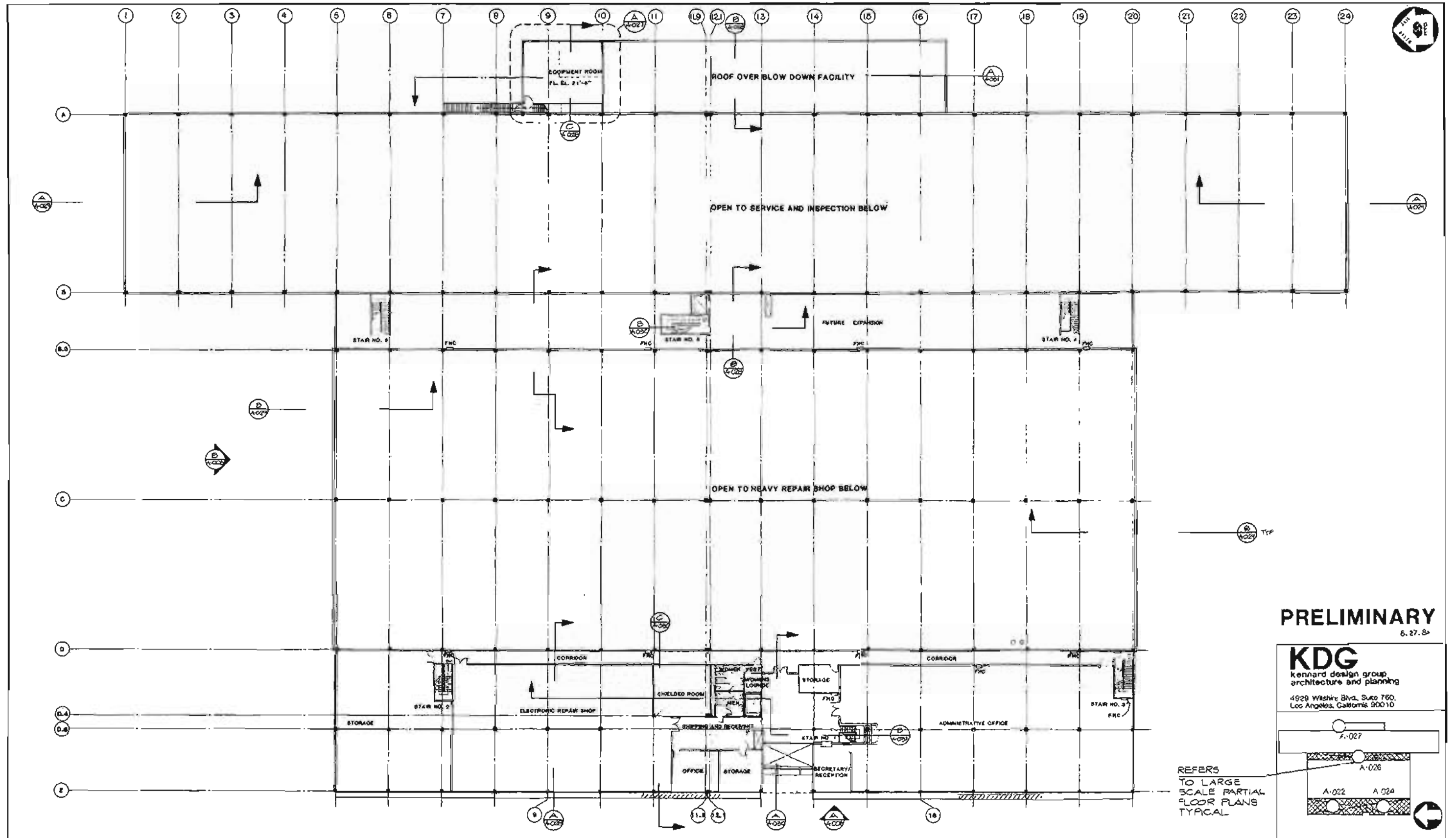

PRELIMINARY
6.27.84

KDG
Kennard design group
architecture and planning
4929 Wilshire Blvd. Suite 760
Los Angeles, California 90010

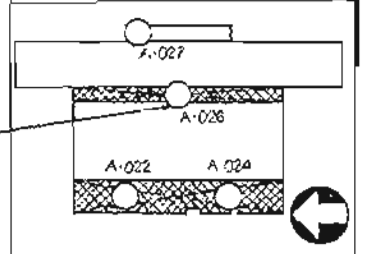

DESIGNED BY <i>Orlando B. B.</i> <i>Orlando B. B.</i>
DRAWN BY <i>Roger K. ...</i>
CHECKED BY <i>Orlando B. B.</i> <i>Orlando B. B.</i>
REV. DATE BY APP. DESCRIPTION

DMJM/PBQD
General Engineering Consultant - Ways and Structures
SUBMITTED BY:
Alvin ...
PROJECT MANAGER

SOUTHERN CALIFORNIA RAPID TRANSIT DISTRICT
METRO RAIL PROJECT
APPROVAL RECOMMENDED _____ DATE _____
APPROVED _____ DATE _____
MANAGER / CHIEF ENGINEER

MAIN YARD AND SHOPS
MAIN SHOP BUILDING
SECOND FLOOR PLAN

CONTRACT NO. A-100
DRAWING NO. AP-16AAB-A-003(0)
SCALE 1/20" = 1'-0"
SHEET NO. A-003
62 OF 173

FIGURE III-26

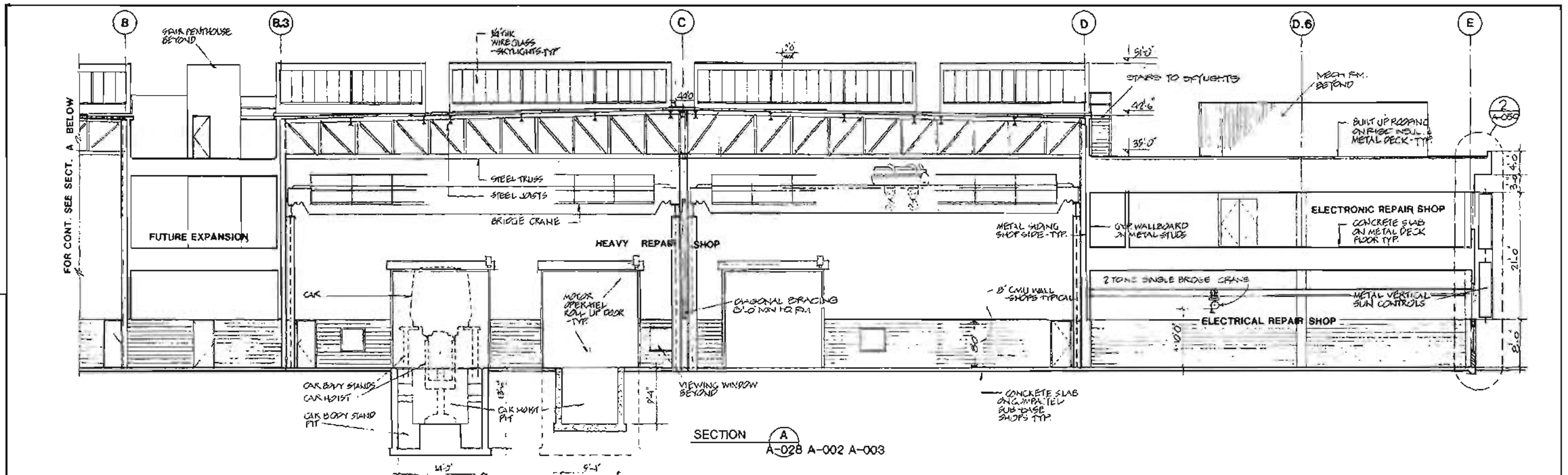

SECTION A
A-028 A-002 A-003

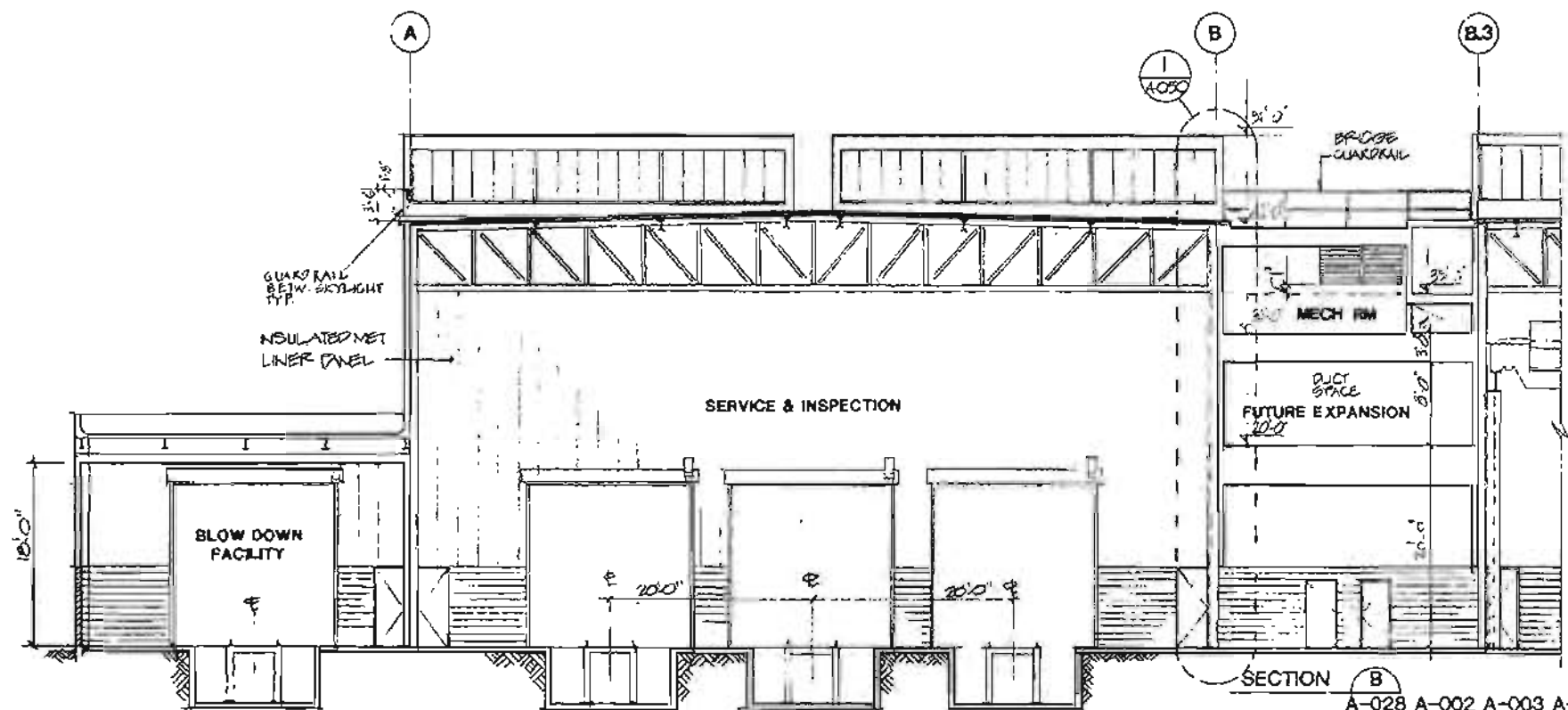

SECTION B
A-028 A-002 A-003 A-005

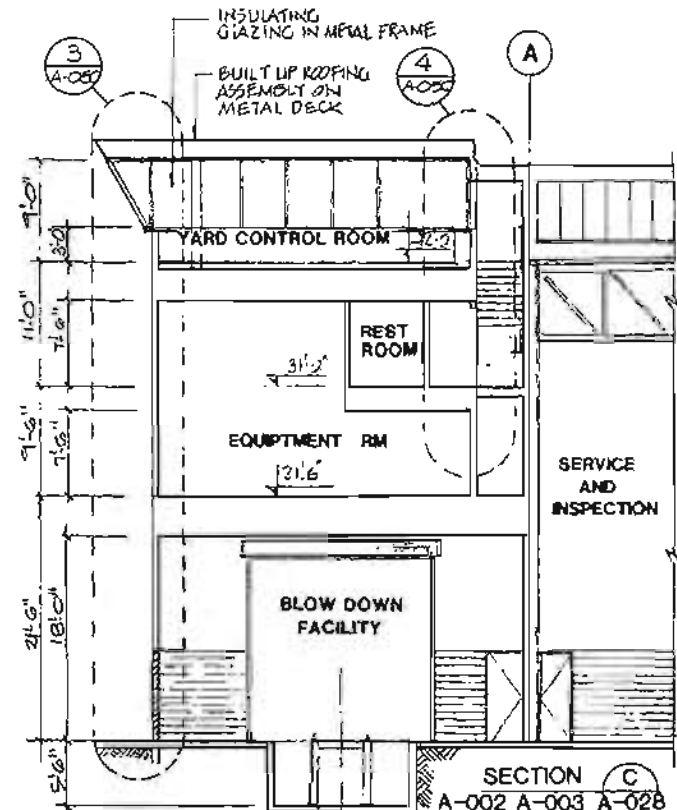

SECTION C
A-002 A-003 A-028
A-004 A-005

PRELIMINARY
6-27-83

KDG
kennard design group
architecture and planning
4929 Wilshire Blvd. Suite 780
Los Angeles, California 90010

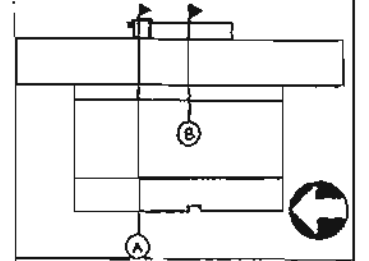

REV.	DATE	BY	APP.	DESCRIPTION

DESIGNED BY: *[Signature]* Date: 10/83
 DRAWN BY: *[Signature]* Date: 10/83
 CHECKED BY: *[Signature]* Date: 10/83

DMJM/PBQD
General Engineering
Consultant - Ways and Structures
SUBMITTED BY: *[Signature]*
PROJECT MANAGER

SOUTHERN CALIFORNIA RAPID TRANSIT DISTRICT
METRO RAIL PROJECT
APPROVAL: *[Signature]* APPROVED: *[Signature]*
MANAGER / CHIEF ENGINEER

MAIN YARD AND SHOPS
MAIN SHOP BUILDING
BUILDING SECTIONS

CONTRACT NO. A-100
DRAWING NO. AP-16AAB-A-028(0)
SCALE 1/8" = 1'-0"
SHEET NO. A-028 87 OF 173

FIGURE III-27

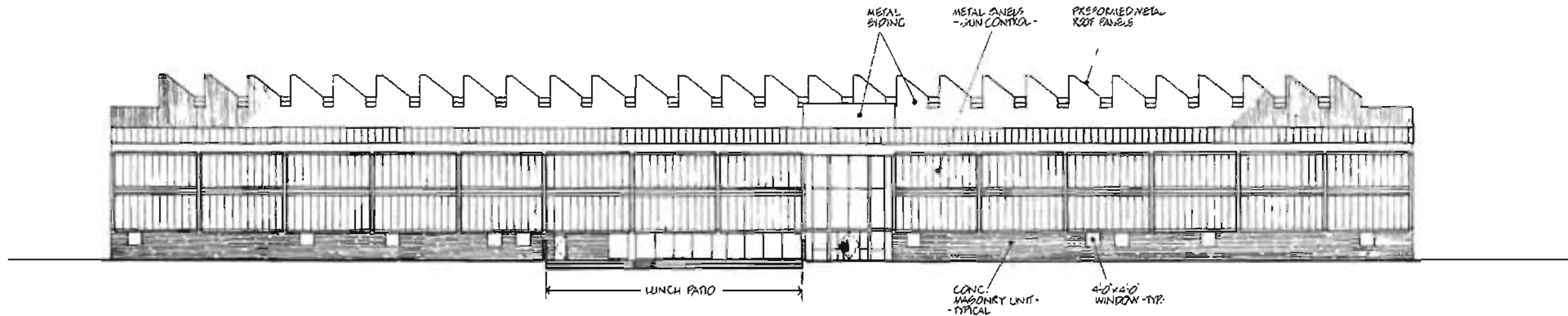

WEST ELEVATION A
A-006 A-002

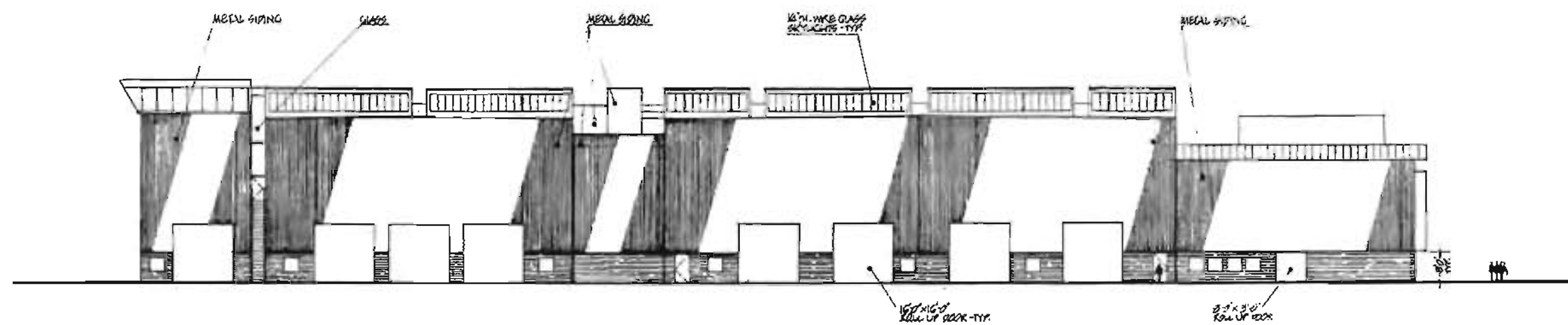

NORTH ELEVATION B
A-002 A-006

PRELIMINARY
6.27.83

KDG
Kennard design group
architecture and planning
4929 Wilshire Blvd. Suite 700
Los Angeles, California 90010

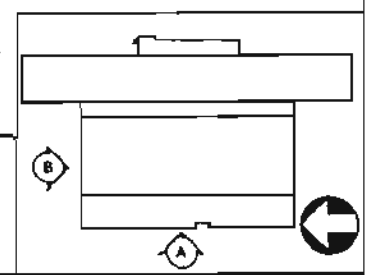

REV.	DATE	BY	APP.	DESCRIPTION

DESIGNED BY *[Signature]* DATE: 10-83
 DRAWN BY *[Signature]* DATE: 10-83
 CHECKED BY *[Signature]* DATE: 10-83

DMJM/PBQD
General Engineering
Consultant - Ways and Structures
 SUBMITTED BY: *[Signature]*
 PROJECT MANAGER

SOUTHERN CALIFORNIA RAPID TRANSIT DISTRICT
METRO RAIL PROJECT
 APPROVAL RECOMMENDED _____ DATE _____
 APPROVED _____ DATE _____
 MANAGER / CHIEF ENGINEER

MAIN YARD AND SHOPS
MAIN SHOP BUILDING
 BUILDING ELEVATION

CONTRACT NO. A-100
 DRAWING NO. AP-16AAB-A-006(0)
 SCALE 1/16" = 1'-0"
 SHEET NO. A-006 65 OF 173

FIGURE III-28

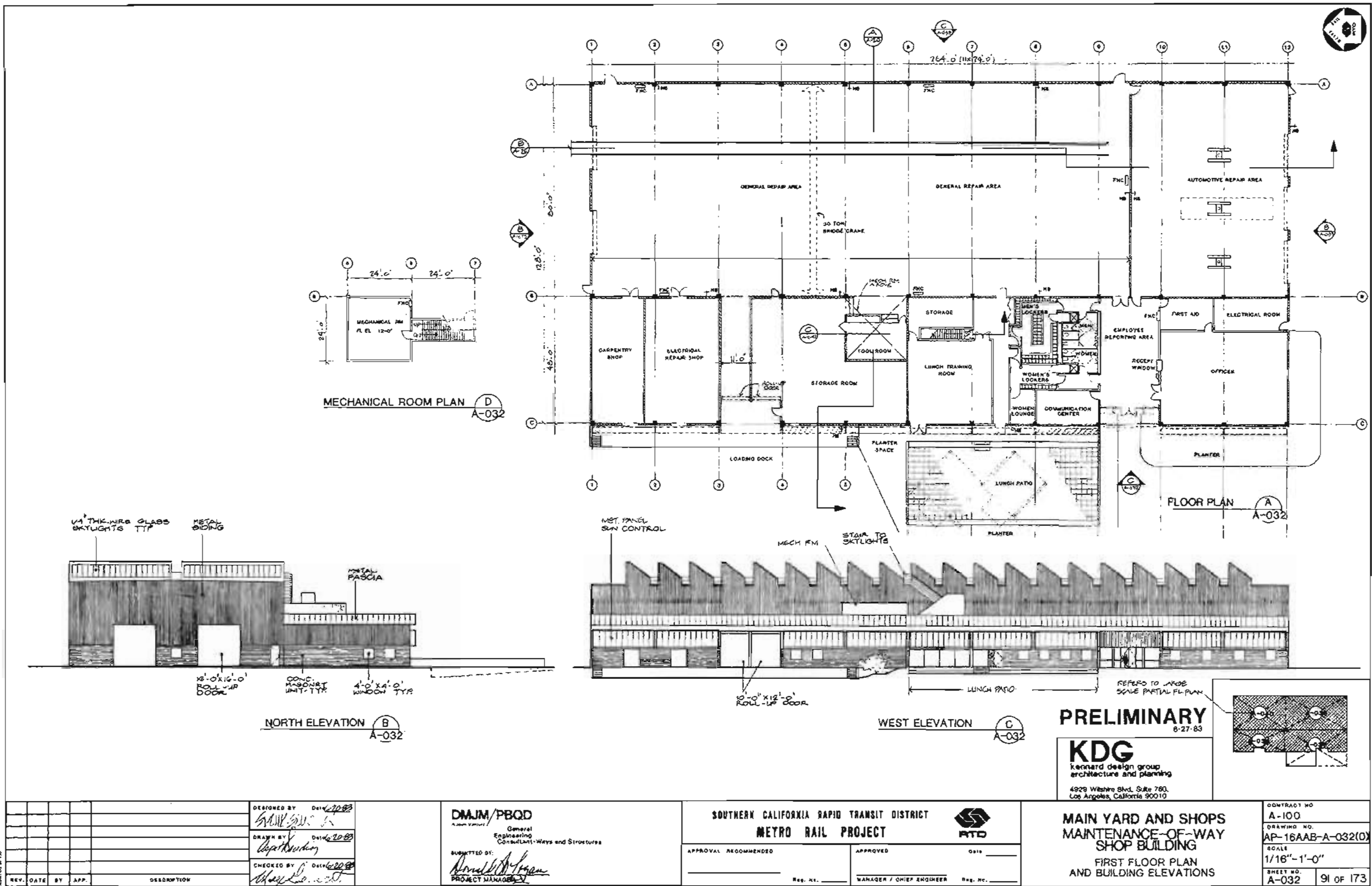

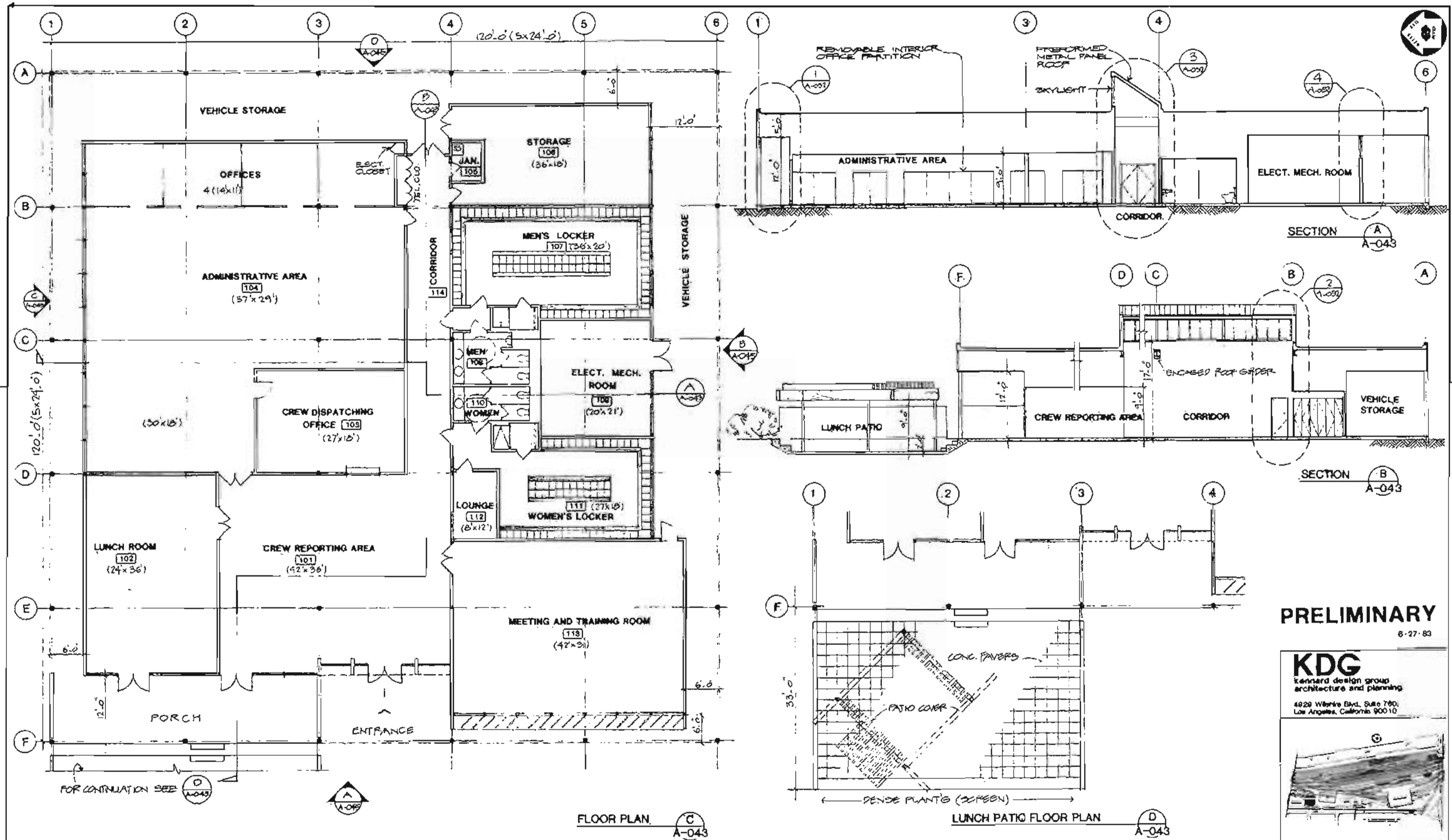

FIGURE III-29

<table border="1"> <thead> <tr> <th>REV.</th> <th>DATE</th> <th>BY</th> <th>APP.</th> <th>DESCRIPTION</th> </tr> </thead> <tbody> <tr> <td> </td> <td> </td> <td> </td> <td> </td> <td> </td> </tr> <tr> <td> </td> <td> </td> <td> </td> <td> </td> <td> </td> </tr> <tr> <td> </td> <td> </td> <td> </td> <td> </td> <td> </td> </tr> </tbody> </table>	REV.	DATE	BY	APP.	DESCRIPTION																DESIGNED BY: <i>DATE 6/20/83</i> <i>SMK/SJK</i> DRAWN BY: <i>DATE 6/20/83</i> <i>Wp/Arden</i> CHECKED BY: <i>DATE 6/20/83</i> <i>Wp/Arden</i>	DMJM/PBOD General Engineering Consultants - Ways and Structures SUBMITTED BY: <i>Donald D. Brown</i> PROJECT MANAGER	SOUTHERN CALIFORNIA RAPID TRANSIT DISTRICT METRO RAIL PROJECT APPROVAL RECOMMENDED _____ APPROVED _____ MANAGER / CHIEF ENGINEER	 PRELIMINARY 8-27-83 KDG Kennard design group architecture and planning 4929 Washie Blvd., Suite 780, Los Angeles, California 90010	CONTRACT NO. A-100 DRAWING NO. AP-16AAB-A-032(0) SCALE 1/16" = 1'-0" SHEET NO. A-032 91 OF 173
	REV.	DATE	BY	APP.	DESCRIPTION																				



PRELIMINARY
6-27-83

KDG
Kennard design group
architecture and planning
4829 Wilshire Blvd., Suite 780
Los Angeles, California 90010



DESIGNED BY: <i>[Signature]</i> Date: 2/28/83 DRAWN BY: <i>[Signature]</i> Date: 2/28/83 CHECKED BY: <i>[Signature]</i> Date: 2/28/83		DMJM/PBOD General Engineering Consultant - Ways and Structures SUBMITTED BY: <i>[Signature]</i> PROJECT MANAGER		SOUTHERN CALIFORNIA RAPID TRANSIT DISTRICT METRO RAIL PROJECT APPROVAL RECOMMENDED: _____ Date: _____ APPROVED: _____ Date: _____ MANAGER / CHIEF ENGINEER		MAIN YARD AND SHOPS TRANSPORTATION BUILDING FIRST FLOOR PLAN AND BUILDING SECTIONS		CONTRACT NO. A-100 DRAWING NO. AP-18AAB-A-043(0) SCALE: 1/8" = 1'-0" SHEET NO. A-043 102 OF 173	
---	--	---	--	--	--	--	--	--	--

FIGURE III-30

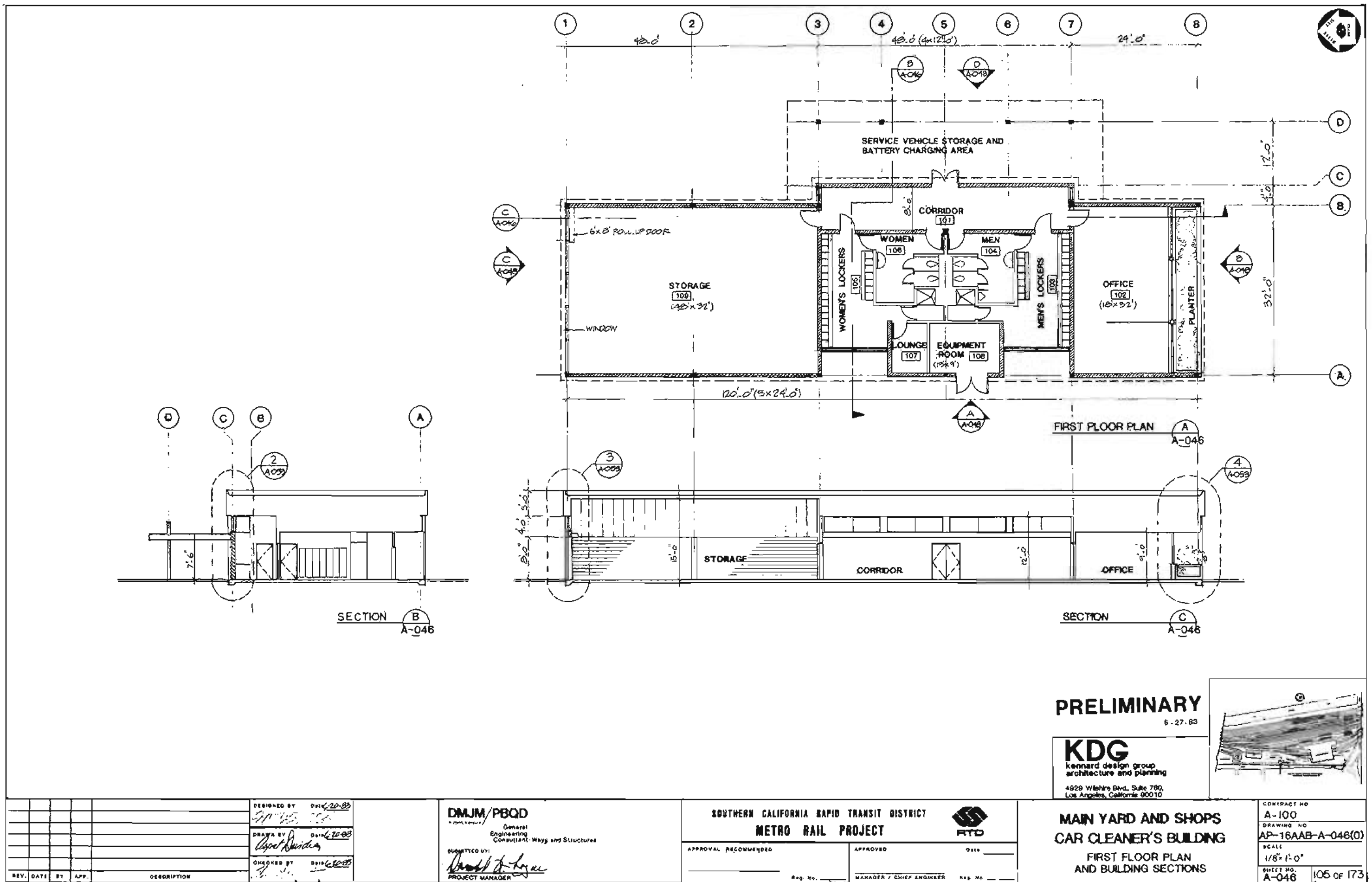
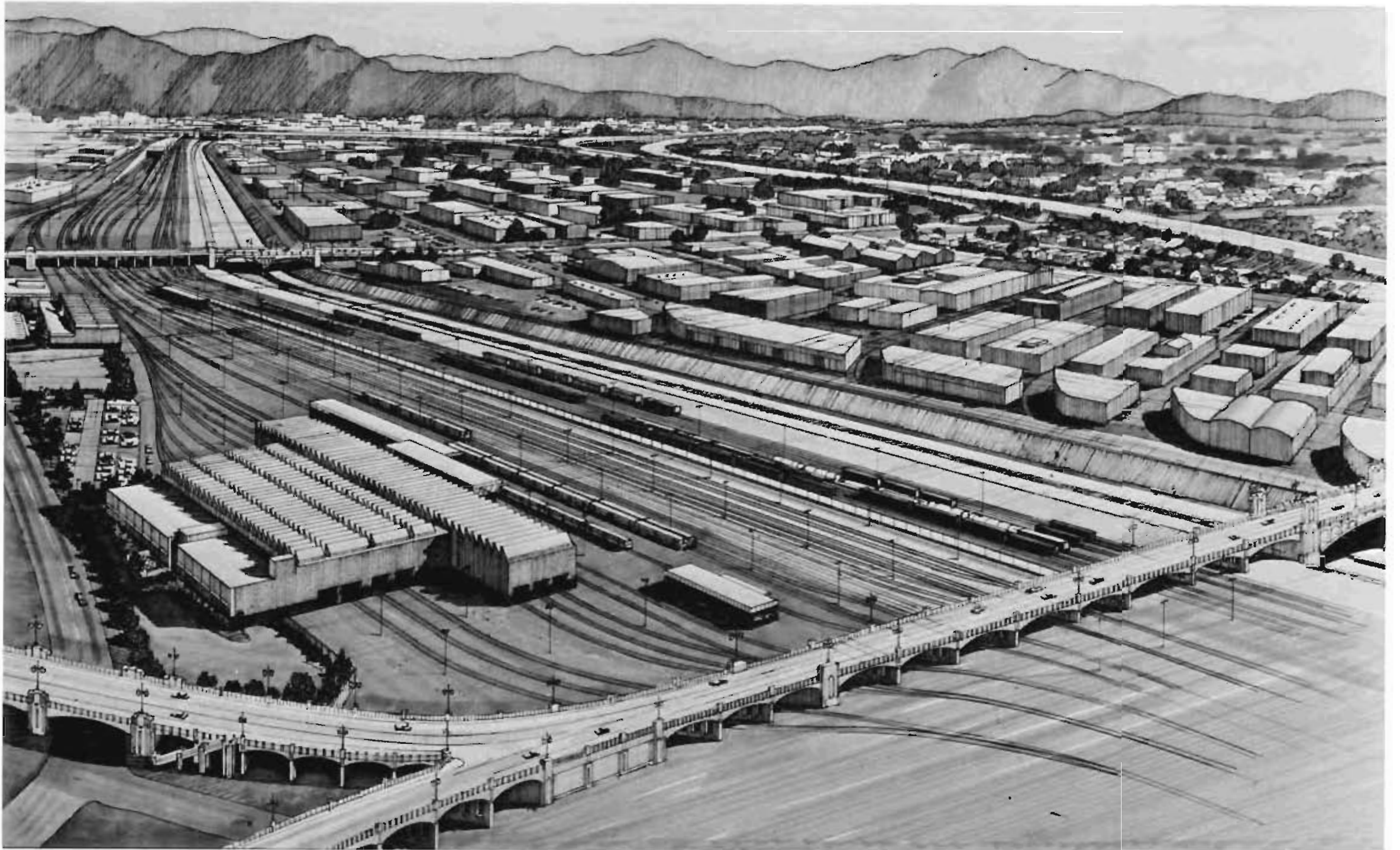
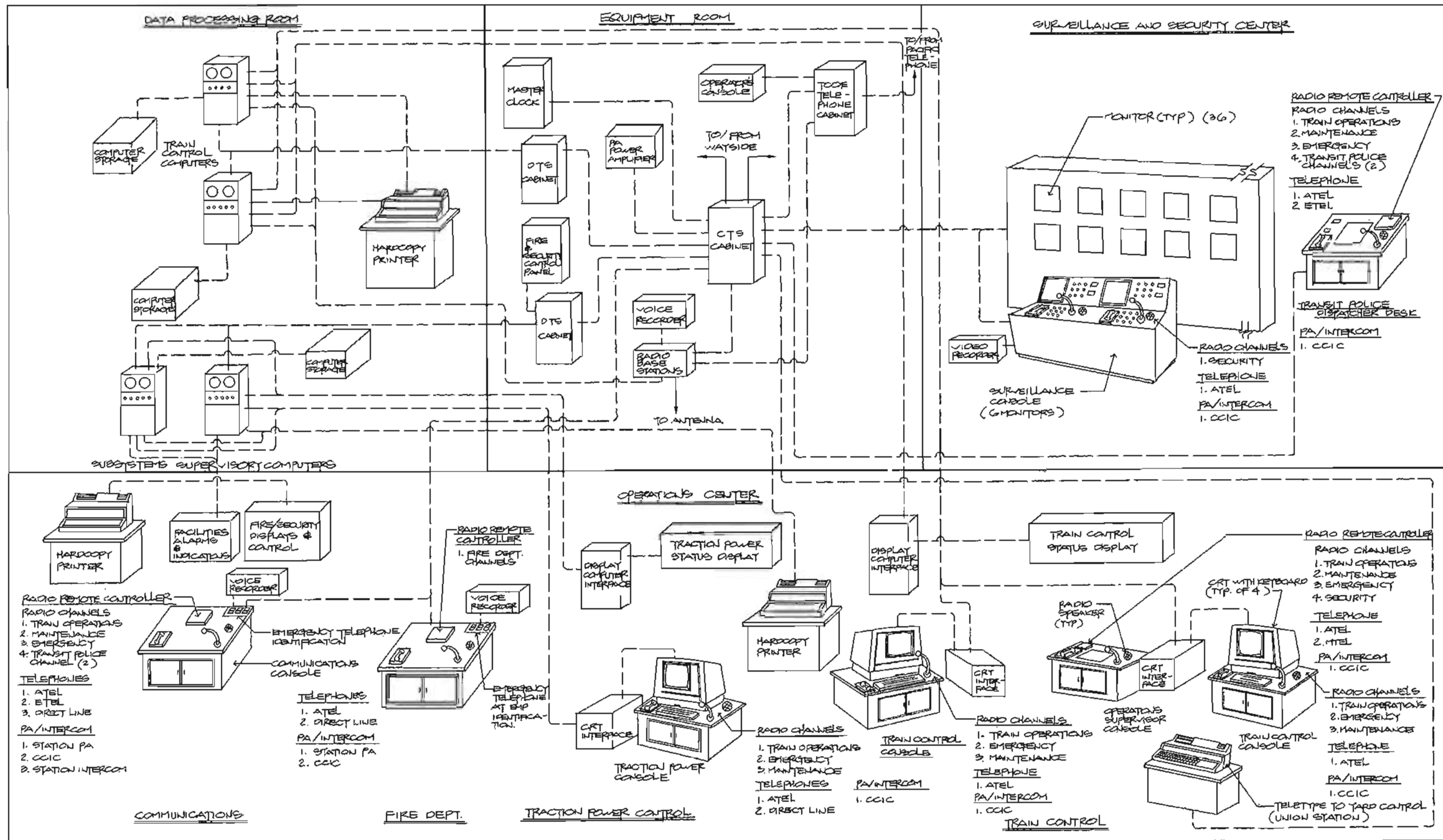

FIGURE III-31



NORTHEAST VIEW OF MAIN YARD & SHOPS

FIGURE III-32



DESIGNED BY: 0410 2/1/82 A. P. ACOLA		Kaiser Engineers California 4500 Wilshire Blvd., Suite 1000 Los Angeles, California 90010 (213) 475-1000	SOUTHERN CALIFORNIA RAPID TRANSIT DISTRICT			FUNCTIONAL CENTER CENTRAL CONTROL	CONTRACT NO.	
DRAWN BY: 0410 3/1/82 Y. S. OH			METRO RAIL PROJECT				DRAWING NO. 16CAC-C-002	
CHECKED BY: 0410 3/3/82 D. S. WELLINGTON			APPROVAL RECOMMENDED				SCALE NONE	
REV.	DATE	BY	APP.	DESCRIPTION	PROJECT MANAGER	REG. NO.	MANAGER / CHIEF ENGINEER	SHEET NO. 2

FIGURE III-33

C. CENTRAL CONTROL FACILITY

Central Control will be the nerve center of the System and, as such, the focus of system operation. To enable efficient and safe system operations it will contain displays, controls, consoles, communications equipment, and operating personnel. It will be staffed continuously during revenue service and as required during other hours. Upon detection of a failure or emergency condition affecting System operation, the Control Center personnel will implement corrective action to restore or maintain Metro Rail operation.

Central Control will be divided into the following areas: operations center, surveillance and security center, data processing room, communications and electrical equipment room(s). Figure III-33 illustrates the relationships between the various control components.

1. Operations Center

The Operations Center will contain status displays and controls for the automatic train control system and traction power system. The operating personnel will coordinate all activities within the operations room that affect revenue service operation from control consoles. Each display and control console will be equipped with radio, telephone, and intercom communications. Central Control personnel will have provision for public address announcements to a selected train or all trains in revenue service. Data communications will be provided from field locations to Central Control for supervision of automatic train control and traction power systems.

- a. Automatic Train Control. All train locations and movements will be monitored throughout the revenue line to enable the Central Control personnel to determine whether trains are operating on schedule within an acceptable limit. Train movements between stations, at interlockings, and to and from the yards, will be displayed on a train status board. The illuminated train status board will also indicate the position and status of each track switch throughout the mainline and yard lead tracks.

All movement of trains between the yard and the revenue line will be coordinated between Yard Control personnel and Central Control personnel through a high-speed printer with backup provided by telephone communications.

- b. Traction Power. All traction power circuits throughout the revenue line will be monitored and controlled to enable Central Control personnel to manage the traction power system for proper train operation. Circuit breaker and power rail status will be displayed on a traction power status board.

2. Communications Center

The Communications Center will contain status displays for facilities alarms and indications, fire/security displays and controls, a supervisory computer hard copy printer, and a communications console. The communications console will be equipped with radio, administrative emergency telephones, station public address, and intercoms. The console will be capable of making public address announcements in individual or all passenger stations. Direct line communications to local fire and police will be provided to coordinate their activities. A voice recorder will record all emergency telephone and radio communications with Central Control. The intercoms will be able to communicate directly with the patron assistance intercoms in each of the stations when the stations are unattended or if the station attendant is unable to answer a call. The intercoms will also allow communications among all of the consoles and desks located within Central Control.

3. Surveillance and Security Center

a. T.V. Monitor Center

A T.V. Monitor Center will contain video monitors (three monitors per passenger station) and a control console. Each video monitor normally will show sequenced image from the passenger stations. The console will have the capability to stop the sequencing and display the scene from only one camera. A video recorder will be provided to record selected video information. The console will be equipped with a telephone set and an intercom unit.

b. Security Center

The Security Center will contain a security console. The security console will be equipped with radio, a telephone set, and an intercom unit. From this center all Metro Rail security forces will be directed.

4. Data Processing Room

The Data Processing Room will contain the dual redundant automatic train control computers, the dual redundant supervisory computers, the Management Information System Computer, and data processing support equipment.

5. Communications Equipment Room

The Communications Equipment Room will contain the cable transmission subsystem cabinet, the data transmission subsystem cabinet, telephone exchange(s), radio base stations(s), voice recorders and other communications auxiliary equipment.

D. MISCELLANEOUS STRUCTURES

1. Intermediate Traction Power Substation

Eighteen traction power substations (facilities to rectify and convert alternating current to the direct current used to power the Metro Rail trains) are required for the SCRTD 18.6-mile starter line. Sixteen of the 18 traction power substations will be located in or near the passenger stations. One traction power substation will be located in the train yard and the remaining traction power substation will be located in the Hollywood Hills, west of Passmore Drive, south of Bonnie Hill Drive, and north of Woodrow Wilson Drive. The Intermediate Traction Power substation in the Hollywood Hills will be approximately 50 feet by 150 feet in size and will be designed to be compatible with the area in which it is located. Figure III-34 shows a typical plan for an aboveground traction power substation.

A train control room and space for mechanical ventilation equipment will also be provided at the site of the intermediate traction power substation. Additionally, a train control room will be constructed adjacent to the intermediate ventilation shaft at Lankershim and Kling, described below.

Intermediate Ventilation Shafts

Ventilation shafts, in addition to those associated with stations, may be required at intermediate locations between widely spaced stations. The purpose of these ventilation shafts is to relieve the piston effect caused by trains moving in a tunnel. These shafts also serve as emergency fan shafts by which air can be drawn into the tunnels and air or smoke can be exhausted during an emergency. Fans would only be used in emergency situations to augment the natural functioning of the shaft. The shaft must penetrate the surface, preferably in an off-street, off-sidewalk location. However, in some cases the penetration may be through sidewalk grates. In an off-street, off-sidewalk configuration the vent may be through a chimney-like structure rising 10 feet to 12 feet above surrounding or adjacent surfaces. Intermediate ventilation shafts are proposed at the following locations:

- a. On the north side of Wilshire Boulevard mid-block between Murfield Road and Rimpau Boulevard.
- b. At the intersection of Fairfax Avenue and 6th Street.
- c. In the Hollywood Hills, west of the Hollywood Bowl and east of Mulholland Drive.
- d. In the Hollywood Hills, west of Passmore Drive, south of Bonnie Hill Drive, and north of Woodrow Wilson Drive (adjacent to the intermediate traction power substation).
- e. On the east side of Lankershim Boulevard, mid-block between Kling Street and Blix Street.

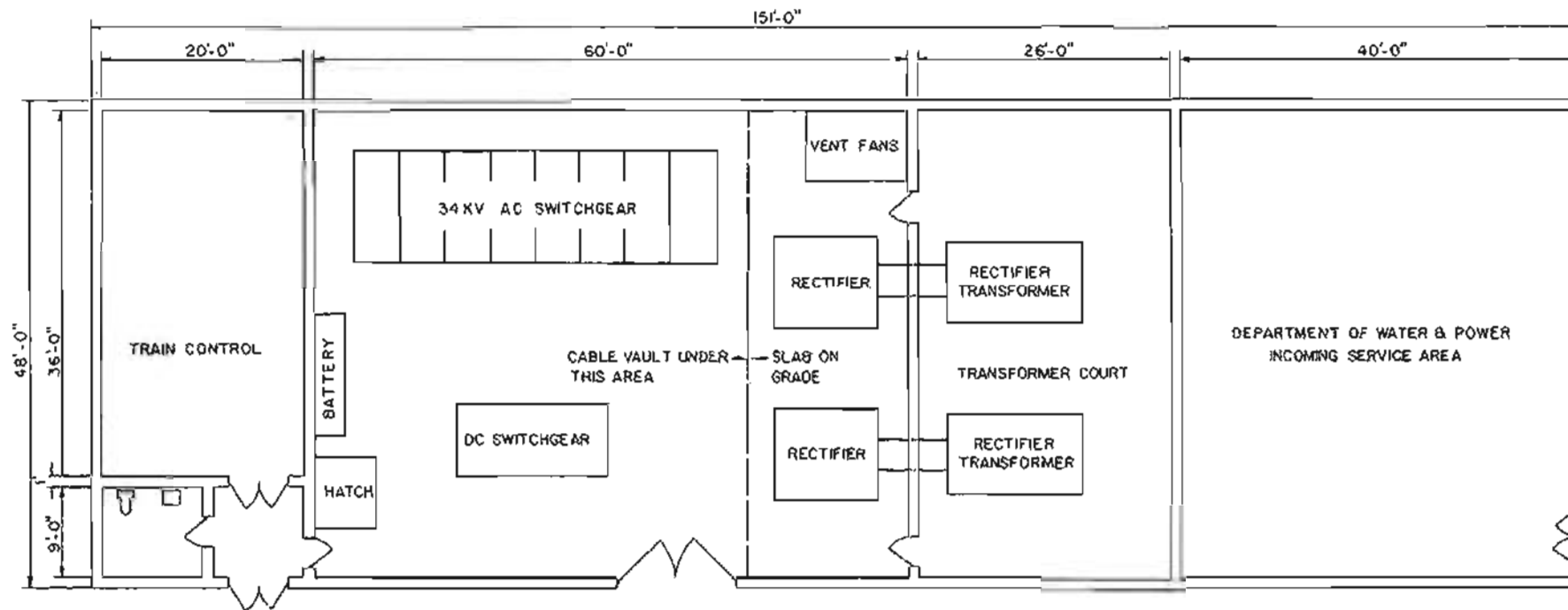

ABOVE GROUND
INTERMEDIATE TRACTION POWER SUBSTATION
EQUIPMENT PLAN

NOTES

1. ELECTRICAL INCOMING SERVICE AREA IS 40'X48' WITH 16' MASONRY WALL, NO ROOF. SLAB ON GRADE.
2. STRUCTURE FOR SWITCHGEAR, RECTIFIER & TRAIN CONTROL IS 80'X48', 16' CLEAR HEIGHT, MASONRY STRUCTURE, BAR JOIST, BUILT-UP ROOF.
3. CABLE VAULT SIZE IS APPROX. 40'X48' WITH 8' CLEAR HEIGHT.
4. TRANSFORMER COURT SIZE IS 26'X48', 16' MASONRY WALL, NO ROOF, GRAVEL FILLED SURFACE, CONCRETE FOUNDATIONS FOR TRANSFORMERS.

<table border="1"> <tr> <td>DESIGNED BY</td> <td>J. CHANG</td> <td>DATE</td> <td>3/9/83</td> </tr> <tr> <td>DRAWN BY</td> <td>M. UDRESCU</td> <td>DATE</td> <td>3/9/83</td> </tr> <tr> <td>CHECKED BY</td> <td>J. CHANG</td> <td>DATE</td> <td>3/10/83</td> </tr> </table>				DESIGNED BY	J. CHANG	DATE	3/9/83	DRAWN BY	M. UDRESCU	DATE	3/9/83	CHECKED BY	J. CHANG	DATE	3/10/83	HARRY WEESE & ASSOCIATES TIPPETTS-ABBETT-McCARTHY-STRATTON ENVIRONMENTAL COLLABORATIVE, INC. GIN WONG ASSOCIATES General Architectural Consultants: Stations SUBMITTED BY: _____ PROJECT MANAGER				SOUTHERN CALIFORNIA RAPID TRANSIT DISTRICT METRO RAIL PROJECT 				ABOVE GROUND INTERMEDIATE TRACTION POWER SUBSTATION EQUIPMENT PLAN				CONTRACT NO. _____ DRAWING NO. _____ SCALE 1/8" = 1'-0" SHEET NO. _____	
DESIGNED BY	J. CHANG	DATE	3/9/83																										
DRAWN BY	M. UDRESCU	DATE	3/9/83																										
CHECKED BY	J. CHANG	DATE	3/10/83																										
REV.	DATE	BY	APP.	DESCRIPTION				APPROVAL RECOMMENDED	APPROVED	DATE	MANAGER / CHIEF ENGINEER	DATE																	

FIGURE III-34

IV. CONSTRUCTION METHODS

IV. CONSTRUCTION METHODS

A. STATION CONSTRUCTION METHODS

The underground stations of the Metro Rail Project will be constructed by cut-and-cover methods. Depths of trench excavations will be as shallow as possible consistent with a minimum earth cover allowance for utilities, the structural thicknesses required for the several levels of slabs, and the interior vertical heights dictated by clearance requirements. Width of the trench excavations will depend on the platform and trackway widths and the calculated thickness of the structural walls. The widths of construction are further augmented by the thickness of the support of excavation sheeting systems installed. Figures IV-1 through IV-6 illustrate various aspects of station construction.

Since the underground stations are located in built-up urban areas, their construction must take into consideration the influence on adjacent structures, the impact on vehicular and pedestrian traffic, the effect on buried utilities, and the necessity of final restoration of the street surfaces.

Various types of construction equipment will be operating at street level and below ground creating some visual impacts and perhaps even visual attractions. Noise emanating from this equipment will have to be maintained within acceptable levels. Transport of excavated muck and delivery of construction materials will be phased to minimize additional traffic flow in and around the project area.

1. Vehicular and Pedestrian Traffic

The construction of a cut-and-cover station in the roadway portion of the street will temporarily interfere with the normal flow of traffic, causing some lanes to be closed to vehicles for short durations. Some lanes could be closed to non-construction vehicles, except emergency vehicles, for the entire period of construction.

The roadway widths in the Central Business District (CBD) are such that the widths of the Hill Street and the 7th/Flower Street stations' cut-and-cover construction will overlap the sidewalks by varying amounts. In such cases, a program to direct pedestrian traffic movement will be instituted.

2. Building Data

Consideration of adjacent buildings, with respect to the excavation for underground stations, is necessary to determine whether or not to underpin their foundations, or whether a protection type sheeting system is more suitable in lieu of underpinning. Building data will

help determine whether tie-backs might be used or if only internal bracing of the sheeting is feasible. The concern for the integrity of the adjacent structures will also influence excavation and bracing procedures. Where subsidewalk vaults occur within the outline of the station construction, these vaults must be removed.

3. Geotechnical Conditions

Substrata conditions will determine whether a pervious type sheeting system such as soldier pile and timber lagging can be used, or whether a closed type, such as interlocking sheet piling or concrete diaphragm wall, should be employed. The geology will also determine whether sheeting elements such as soldier piles or interlocking sheet piles can be driven to depths below subgrade, or whether predrilling or trench excavation prior to sheeting installation is necessary to accomplish the depth requirements.

Soil types can also affect the type of bracing selected. Tar sands and soft clays, for instance, will preclude the use of tie-backs. Excavation in soft clays will often limit successive depths of excavation below installed braces resulting in more tiers of bracing than would be employed in more competent material such as dense sand.

4. Underground Utilities

Subject to other constraints, underground stations will be located to avoid conflicts with the space occupied by utilities, but in certain instances the positioning of the station proper or locations of entrances and vent shafts dictates that conflicting utilities be relocated to clear the way for the station structures. This relocation to a new permanent location that would not be affected by the station construction work is generally performed prior to the construction of the subway station.

Utilities, such as high-pressure water mains and gas lines, which represent a hazard during cut-and-cover station construction and are not to be permanently relocated away from the work site, are removed from the cut-and-cover area temporarily to prevent any accidental damage to them and thus to the work and personnel. They are relocated temporarily by the station contractor at the early stages of his cut-and-cover operations and reset in essentially their original locations during the final backfilling above the constructed station. Utilities which need not be relocated, either permanently or temporarily, are uncovered during the early stages of excavation. These buried utilities, with the possible exception of sewers, are generally found within several feet of the street surface. They can be reinforced, if necessary, and supported by hanging from deck beams.

5. Sheeting Systems

A sheeting system of soldier piles and timber lagging has inherent characteristics that permit loss of ground such that important adjacent structures, whose foundations are within the zone of influence, would need to be underpinned to safeguard their integrity. In lieu of underpinning, the safety of adjacent structures can be accomplished by use of sheeting system types, which in conjunction with proper excavation and bracing procedures, can serve as protection to the adjacent structures. These sheeting systems have a degree of inherent stiffness which, together with controlled bracing supports, can acquire a serviceable amount of rigidity. The sheeting systems include interlocking sheet piling and reinforced concrete cylinders. Interlocking sheet piling would serve in relatively shallow cuts, such as those for entrances, while the others would be used for deep cuts.

6. Selection of Sheeting and Underpinning/Protection

Present indications are that a soldier pile and timber lagging sheeting system would most likely be selected for virtually all of the cut-and-cover station constructions. This is because of the feasibility of its installation in the soil conditions known to exist along the route, the economy of the system, the minimum amount of underpinning that would be required in conjunction therewith, and the avoidance of a large amount of slurry use in the built-up urban environment. Soldier piles can also be installed between existing utility line house connections, thereby avoiding the need to shift or relocate them.

The tabulation that follows shows the present assessment of sheeting systems proposed for the support of excavation for each of the Metro Rail stations. This tabulation is based on present limited knowledge of foundation characteristics of buildings adjacent to the stations. Also, since underpinning could cause some disruptions to the use of basement areas in some buildings, the economic value of such disruptions might rule in favor of utilizing a protection wall system of sheeting with total elimination of underpinning. Further studies of costs and public impacts will be made as more data become available.

Table IV-1

PROPOSED SHEETING SYSTEMS

<u>Station</u>	<u>Soldier Pile & Timber Lagging</u>	<u>Underpinning Required with SPTL</u>	<u>Optional Use of Protection Wall</u>
Union Station	Yes	None	No
Civic Center	"	Minimal	Maybe
5th/Hill	"	Moderate	Yes
7th/Flower	"	Moderate	Yes
Wilshire/Alvarado	"	Possible, Minimal	No
Wilshire/Vermont	"	None	No
Wilshire/Normandie	"	None	No
Wilshire/Crenshaw	"	Possible, Minimal	No
Wilshire/Western	"	Possible, Minimal	No
Wilshire/La Brea	"	Possible, Minimal	No
Wilshire/Fairfax	"	Moderate	Yes
Fairfax/Beverly	"	Possible, Minimal	Maybe
Fairfax/Santa Monica	"	Possible, Minimal	No
La Brea/Sunset	"	Possible, Minimal	No
Hollywood/Cahuenga	"	Possible, Minimal	No
Hollywood Bowl	"	None	No
Universal City	"	Possible, Minimal	Yes
North Hollywood	"	Possible, Minimal	No

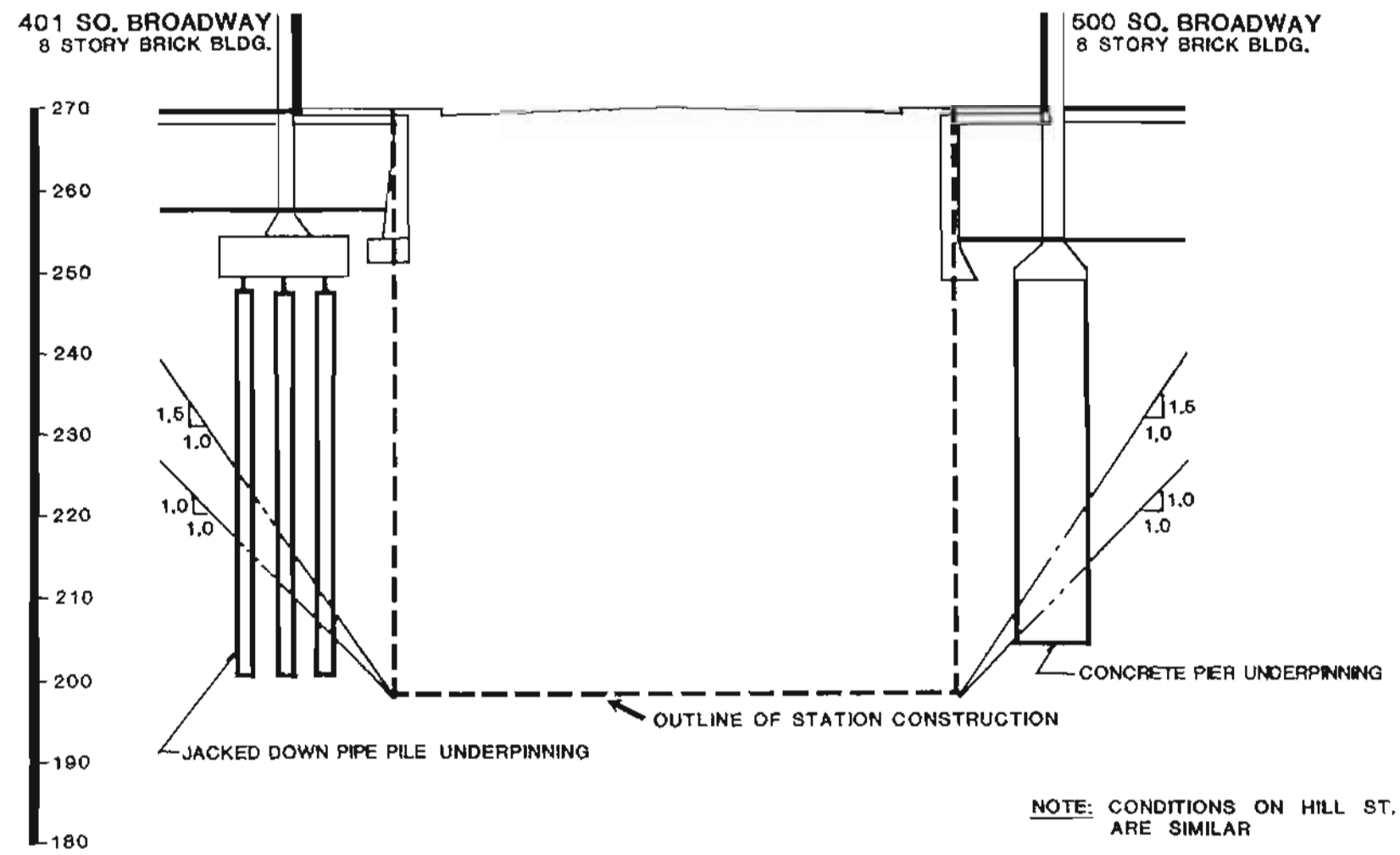

FIGURE IV-1

7. Demolition of Subsidewalk Vaults

When the station arrangements make the removal of subsidewalk vaults unavoidable, knowledge of the vault structural details will assist the contractor in determining the demolition work he will have to perform. Initially, the portions of the subsidewalk vaults that are demolished are those that have to be cleared to enable the installation of the support of excavation sheeting systems. The demolition will involve at least portions of the sidewalk slab, the base slab, and intermediate level slabs, if more than one level of vault spaces is involved, and any cross-walls that might interfere with the sheeting arrangement. The outside retaining wall may or may not have to be demolished initially, depending upon whether the sheeting line falls inside the vault space or coincides with the retaining wall line. If not demolished initially, then the retaining wall is demolished during general excavation for the station structure. After removal of the subsidewalk vault, a structural closure wall is installed along the building line to seal the basement.

8. Maintenance of Traffic

The most economical and least time consuming condition for cut-and-cover station construction is one that permits the contractor to use equipment operating at street level. Auger drills, pile drivers, and bucket excavators are employed for the installation of sheeting systems. Claw shell buckets are used for excavation, and high capacity trucks carry the muck away for disposal. Flat bed carriers transport reinforcing steel to the work site for cranes to lower the rebars down into the open trench. Ready-mix trucks bring concrete to the job and dump either by chutes to the pour area or into buckets for cranes to lower to the concreting locations. Cranes are required for the lowering and lifting of structural steel used for cross-lot bracing.

Equipment employed for cut-and-cover station construction is heavy duty and for large volumes. Such equipment requires certain amounts of space when standing still, more for swinging, and additional for maneuvering. Review of expected equipment use shows that the contractor will be occupying a minimum 35-foot width of street surface with 40 feet or more desirable allowance for each of the various work operations.

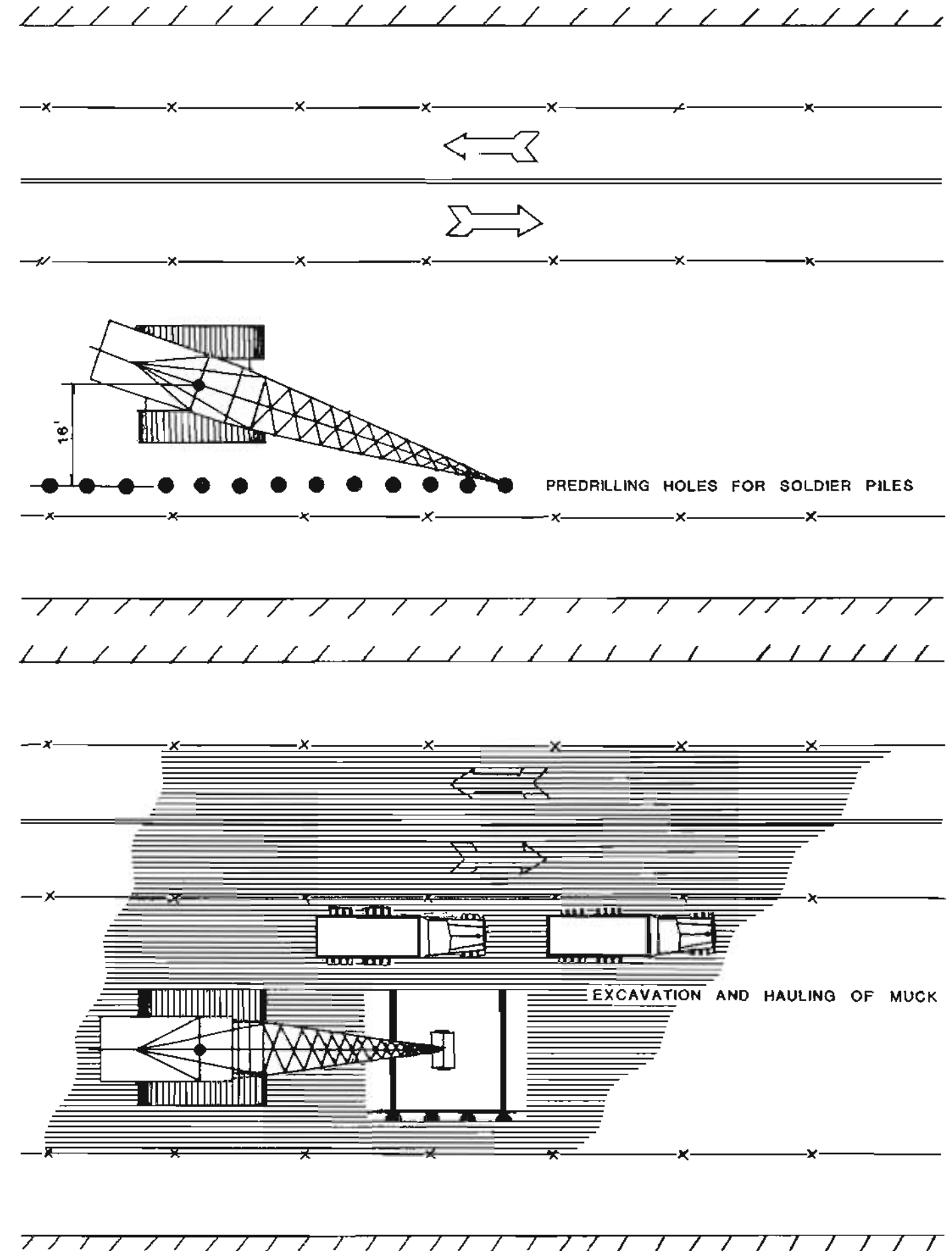

FIGURE IV-2

Because of the width of street surface that the contractor will occupy to perform the cut-and-cover construction operations, the flow of vehicular traffic will be limited in the direction parallel to the longitudinal axis of the station and will also be shifted from one side of the street to the other for the various states of construction. It has been determined that during the duration of cut-and-cover work on either Hill Street or 7th that approximately two lanes of vehicular traffic can be accommodated at any time. On wider sections of Wilshire Boulevard, it should be possible to maintain three lanes of vehicular traffic at all times during the construction of the stations.

Intersecting street traffic such as 4th Street, 5th Street, Flower Street, etc., will have intermittent reductions in traffic lanes to no more than half the present number while decking is installed and later when decking is removed and the street restored. During the period when all the decking is in place at the intersections, full cross-street lanes of traffic can be maintained.

9. Installation of Soldier Piles and Bearing Piles

In order to install the soldier piles for the support of the excavation the sheeting system, it is necessary to auger out holes for the placement of the piles. The predrilling of holes is necessary because of the types of soils encountered along the project route and because the depths of penetrations required for the station excavations make it impossible to drive the lengths of steel piles involved.

The contractor will first occupy one side of the street to install one line of soldier piles and the intermediate line of bearing piles. The amount of street width that this equipment requires will reduce the lanes of traffic on streets such as Hill and 7th to two lanes, and on the western portion of Wilshire Boulevard to three lanes; at this stage the traffic is still utilizing the existing pavement. After the contractor has decked the first side of the street, traffic is shifted onto the decked portion and the contractor moves his equipment to the other side of the street to install the second line of soldier piles.

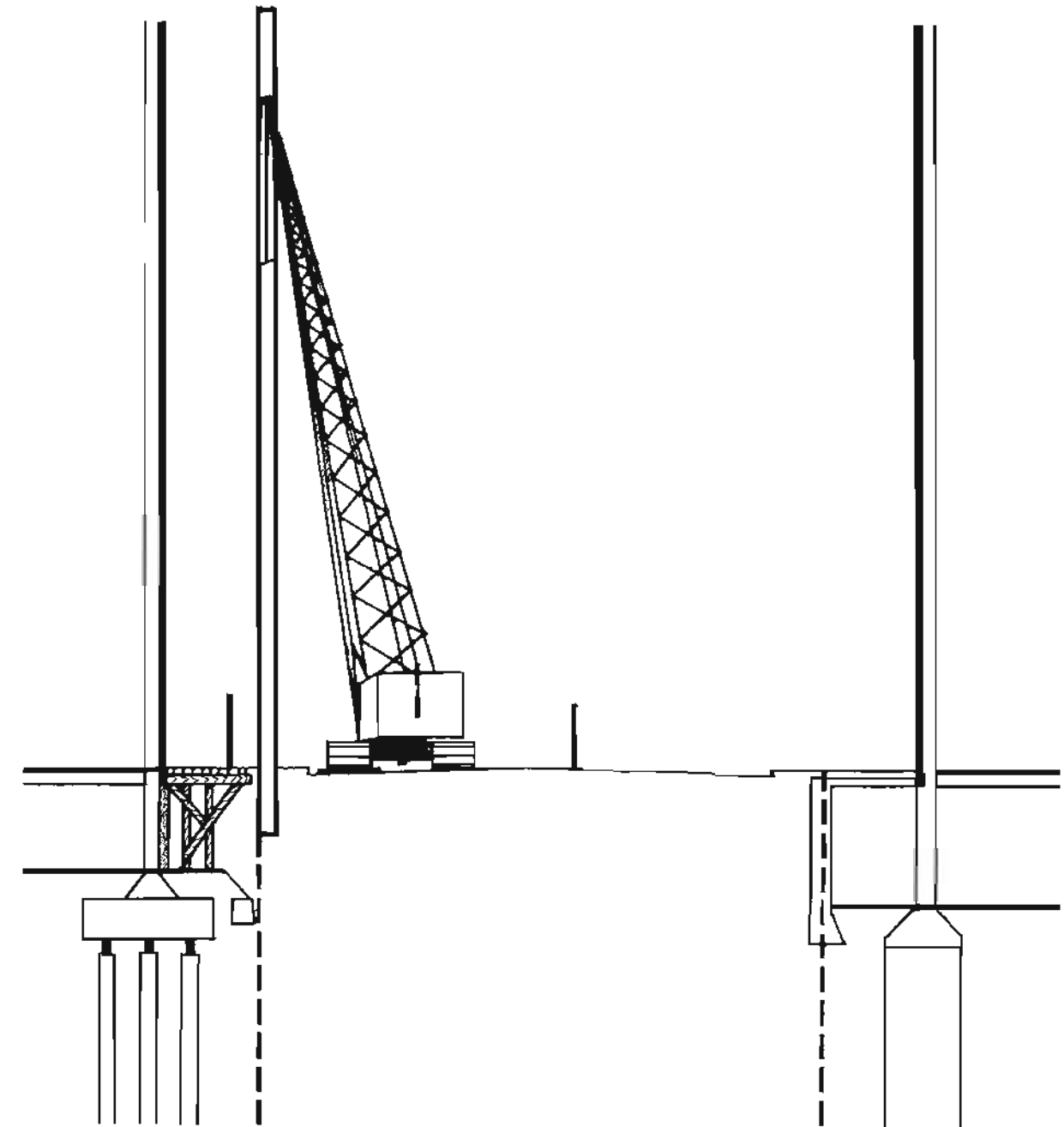
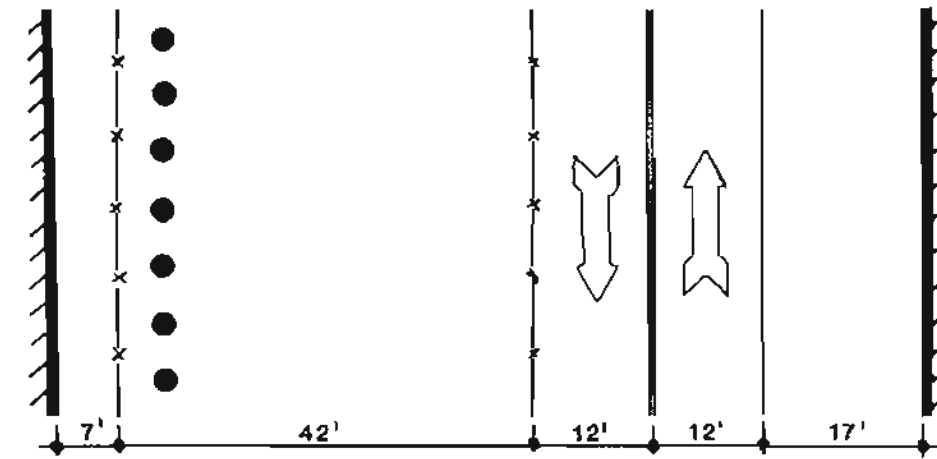

FIGURE IV-3

10. Installation of Decking

It is assumed that none of the streets will be closed to either vehicular or pedestrian traffic where construction will take place in a street location. It is expected that the maximum amount of traffic flow will be taking place consistent with the practical surface needs of the contractor, as discussed previously. To satisfy the traffic flow and the contractor's operations, the site of the cut-and-cover work for the station core will be completely decked and where subsidence vaults have been demolished, decking will be provided to replace the sidewalks destroyed.

The decking will be installed in stages. After the line of sheeting on one side of the station and the bearing piles near the centerline of the station have been installed, the deck beams and decking are placed on the one side of the street. After shifting of traffic to the decked portion of street and completion of sheeting installation on the other side of station, the deck beams and decking are placed for the remaining half of the street. Openings or removable panels are provided for raising and lowering of material. Decking at cross-streets is installed in stages to allow at least half of existing lanes for traffic at any time, then full cross-street traffic is possible when all decking is in place.

11. Excavation and Bracing

After the sheeting system and required interior bearing piles have been installed and prior to the placement of the deck beams, general excavation is made for a shallow depth, say to eight feet below street surface. This shallow excavation is for the purpose of uncovering the buried utilities as well as to provide room for continuing the excavation below the erected decking.

Water mains and gas mains are relocated out of the excavation area since these utilities are deemed hazardous and are restored to their original positions, more or less, during the final backfilling operations.

As the deck beams are installed, the utilities that can remain in the trench area - such as telephone, traffic, electric, etc. - are cradled and picked up and hung from the deck beams. Sewer lines may show up at this shallow depth and will likewise be hung from the deck beams during the initial excavation stage or they may be deeper and uncovered fully after additional depth of excavation has been accomplished. Sometimes heavy utilities such as large sewer pipes are supported by an auxiliary set of beams spanning between sheeting systems rather than hanging them from the deck beams.

With the decking installed, the utilities supported, and the contractor's equipment occupying a prescribed area of the street surface, the major excavation work can proceed. The method of removing the muck for hauling away from the job site is entirely a choice to be made by the contractor. A typical operation would be for bulldozers and/or overhead loaders to move the dirt to a central pickup point or several such points, where a clam shell bucket, from a crane sitting on the decking, can hoist the material and place it into trucks waiting at the street surface.

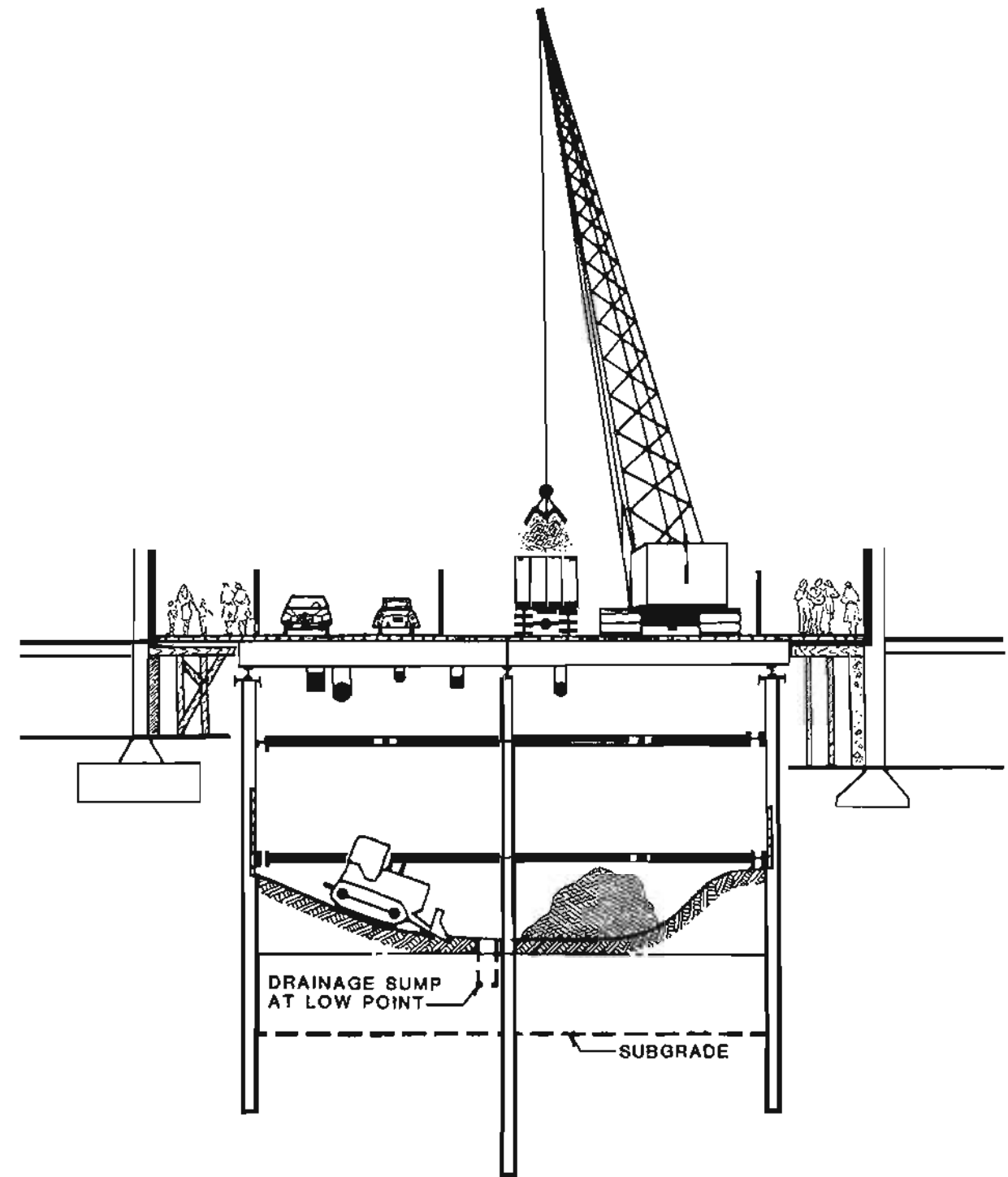

EXCAVATION AND BRACING

Bracing will be required at all cut-and-cover stations. An internal bracing system rather than tie-backs will be used because, for the relatively narrow trenches involved, they will prove to be more economical. Also in certain station locations, such as Civic Center, 5th/Hill and 7th/Flower, the presence of adjacent building structures would preclude the use of tie-backs. Therefore, a planned sequence of excavation and installation of internal bracing will proceed downward until subgrade is reached.

12. Structure Installation and Bracing Removal

The station floor also known as invert or base slab, will be installed first. The slab is poured in longitudinal lengths of 30 to 50 feet and for the full transverse width. Invert slabs are generally poured in alternate sections so that the placement of reinforcing steel and the pouring of concrete do not interfere with each other.

After a reasonable length of continuous base slab has been completed, the installation of exterior walls and any interior column elements can proceed up to the underside of slab level that is to be supported by the walls and/or columns. Thus, the wall and column pour lifts might be to an upper track level, a mezzanine level, or a roof level. Then the suspended slabs are poured.

The exterior entrances are constructed after the station core has been completed.

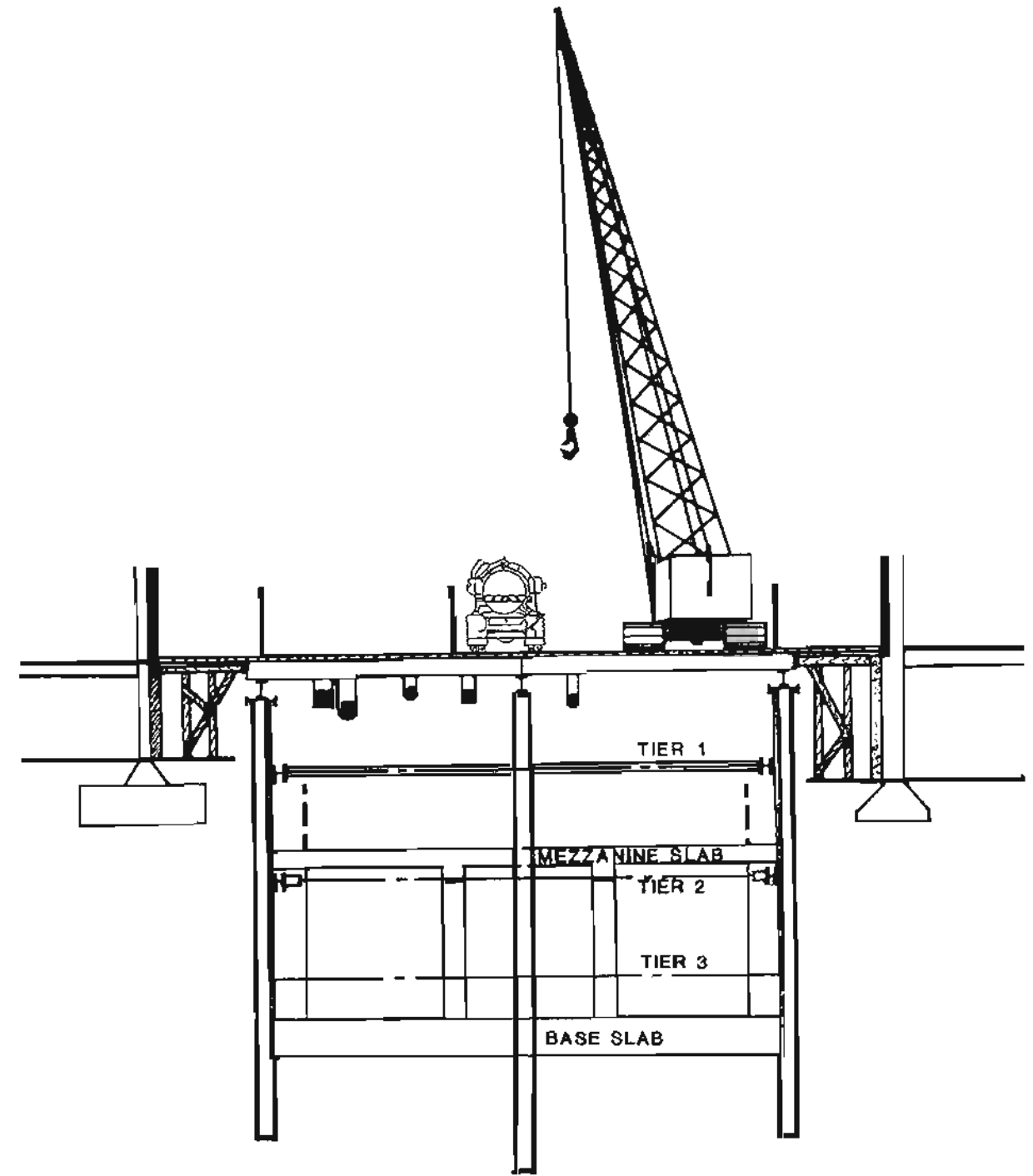

STRUCTURE INSTALLATION AND BRACING AND REMOVAL

13. Backfilling and Surface Restoration

After the station structure has been completed and the roof slab allowed to cure for a specified period, the backfilling operation can begin. Where the subsidewalk vaults have been demolished, and a structural concrete closure wall, of necessity, has already been provided, the vault space is filled with compacted backfill. Prior to the backfilling operation, the continuous sidewalk decking is removed, but access to building entrances is maintained by special bridgings.

During the backfilling operations, the utilities are restored to their permanent locations. The gas mains and water mains are brought back from their temporary locations. New sewer manholes and cable/duct vaults are usually built to replace the old ones either because the old ones are in poor condition or the locations of these structures within the station area have been changed for the restoration layout of the utilities.

Where the sidewalks have been demolished because of the cut-and-cover construction, they must be restored. This is done after the backfilling of vault spaces has been completed or the reclaiming by the owner of the remaining vault area has been accomplished.

After the backfill has been completed on one side of the street, the permanent street pavement is installed to accommodate the lanes of traffic, two or three, that have been programmed for maintenance at all times along the particular street. Vehicular traffic shifts to the paved side and the contractor then shifts his operations to the other side of the street where he completes the remaining backfilling and utilities restoration work and can restore the sidewalk and the remainder of the street pavement.

With the restoration of roadway pavement and restoration of full vehicular traffic, the work of cut-and-cover subway structure is completed insofar as the station structure is concerned and continuing activity involving station finishes and equipment installations can continue beneath the surface with little, if any, disruption to street use by vehicles and pedestrians.

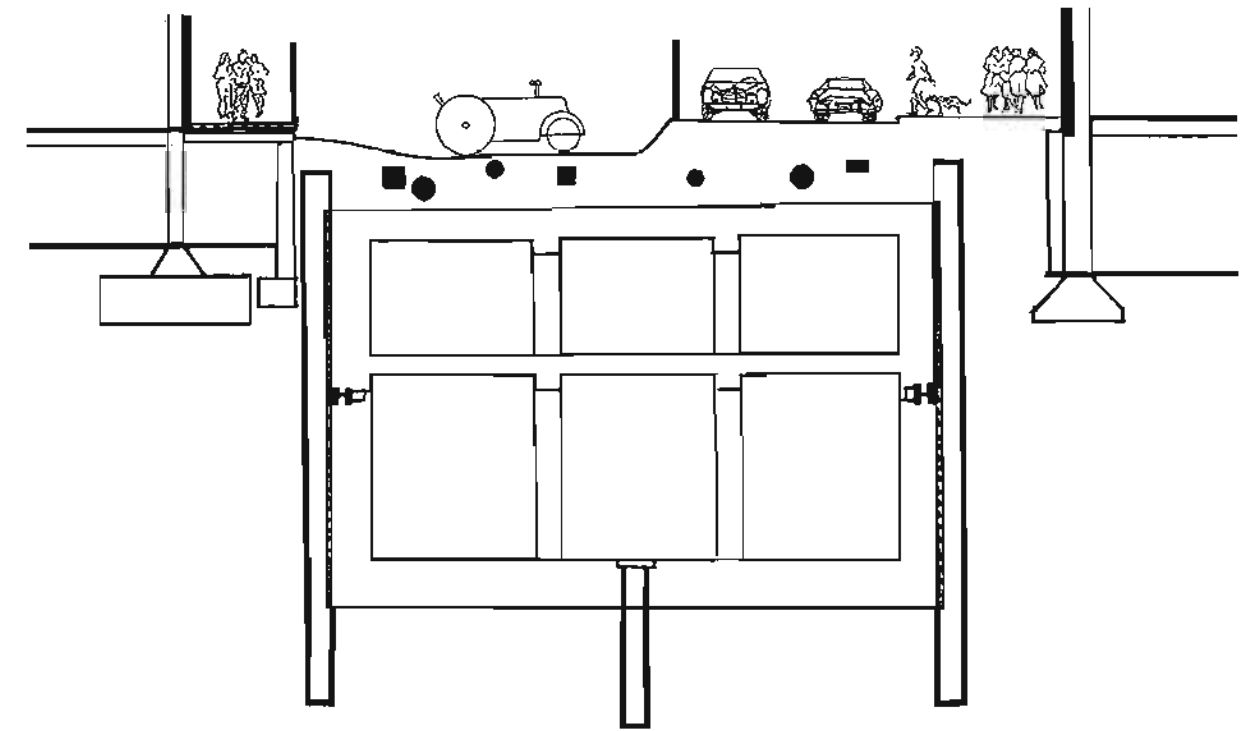

BACKFILLING AND SURFACE RESTORATION

B. LINE CONSTRUCTION

The line sections of the SCRTD Metro Rail Project will be constructed principally by bored tunneling methods, the twin tunnels varying in depth from 25 feet to approximately 125 feet beneath city streets and up to 700 feet in depth beneath the Santa Monica Mountains.

In general the twin tunnels will be in the conventional side by side configuration. Frequent intervals along the line cross-passages will be mined between the tunnels to provide passenger access to the adjacent tunnel in the event of a safety-related incident requiring passenger evacuation.

Certain special structures will be constructed by cut-and-cover methods. These include crossovers, which allow the trains to switch tracks along the line; pocket tracks, which allow storage of defective trains between the running tracks; and ventilation shafts which house ventilation fans used for extracting excess heat from the line tunnels.

Finally, certain sections of non-revenue line beyond the terminal stations will be constructed by cut-and-cover construction. These include the underground lead tracks to the train storage yards and maintenance facilities east of Union Station and the three stub-ended tail tracks north of North Hollywood Station.

1. The Bored Tunnels

The twin bored tunnels connecting each station along the line will be constructed using mechanized tunnel boring machines (TBMs) which continuously support the ground during the tunneling operation. A typical TBM is shown in Figure IV-7. At the rear of these machines are tunnel liner erection devices that erect the precast segments that make up the permanent lining to the tunnels in the form of rings of precast concrete between 3 feet and 4 feet wide and approximately 17 feet 6-inches internal diameter. These rings serve to carry the earth and rock loads and to prevent groundwater from entering the tunnels and causing corrosion damage to the trains and fixed electrical/mechanical systems within the tunnels.

The tunnel boring machines (TBMs) will be placed in the ground generally at station or crossover structure excavations and driven to the next station or crossover using the previously placed tunnel liner rings to thrust off. When the TBM reaches the next station or crossover it will be skidded through the station excavation to recommence construction of the next section of tunnel. Alternatively, the construction contractor may elect to lift the machines out using heavy mobile cranes and replace them at the other end of the station excavation in order to avoid interfering with the construction of the station.

A tunnel staging site will be required at the starting point of each tunnel drive for tunnel liner storage; spoil removal, storage and loading facilities; and construction personnel facilities and offices. These sites may be combined with the station staging sites but will



FIGURE IV-7

necessitate 2,500 to 5,000 square yards in area. They may be located in the excavations for the crossovers or on adjacent land leased temporarily for the purpose.

Upon completion of tunnel excavation and lining, the cross-passages between the twin tunnels will be constructed by hand mining methods from openings formed in the tunnel liners. In addition, tunnel openings to ventilation shafts and low-point drainage sumps will be constructed.

Following these activities, first stage track bed construction will be carried out, together with the construction of an emergency evacuation walkway along the side of each tunnel to provide a safe evacuation route for passengers clear of the trainways.

2. Crossovers and Pocket Tracks

The crossover and pocket track structures are generally located immediately adjacent to stations and will be constructed, by cut-and-cover methods like the stations. Accordingly, all the design and construction requirements that are applicable to the station will be applicable to the crossovers and pocket tracks.

Crossover structures are approximately 450 feet long and pocket tracks are approximately 1,100 feet long; , both consist of a concrete box approximately 60 feet wide. At several locations, traction power substations will be located on top of these structures since a considerable amount of underground space is available between the top of the crossover boxes and the ground surface.

3. Line Ventilation Shafts

Between certain stations on the line, cut-and-cover ventilation shafts will be constructed to house ventilation fans used for extracting hot air from the tunnels. These shafts are generally required on sections of the line more than a mile between stations such as between the North Hollywood and Universal City stations.

Two types of shaft will be constructed; the first for tunnels with less than 50 feet of cover and the second for tunnels with more than 50 feet of cover.

The first type of shaft consists of a 50-foot-wide, three-cell horizontal concrete box 20 feet high joining openings in the top of the tunnels to a vertical shaft penetrating the ground in a convenient off-street location. Three ventilation fans and their control equipment are housed in this horizontal concrete box.

The second type of shaft is used when the tunnels exceed 50 feet in depth such as beneath the Santa Monica Mountains. Here, a 20-foot diameter shaft will be sunk from the ground surface down to openings in the side of the tunnels. This type of shaft could be excavated from the bottom up using a raise bore drill so that all the excavated material is removed from the tunnels below, rather than from the shaft top. This would significantly reduce the impact of construction around the shaft top. The fans are then housed in a fan house at the top of the shaft just below ground level.



V. IMPLEMENTATION

V. IMPLEMENTATION

A. DESIGN COMPLETION

With the completion of preliminary engineering, the design of all fixed facilities is approximately 30 percent complete. During the next phase of the project, continuing preliminary engineering, design work will be completed to the 50 % level for most facilities and to 85 % for some. Upon approval of the Environmental Impact Statement and approval by the funding authorities, a final design phase will complete the designs, ready for construction bidding. The goal of preliminary engineering was to define all elements of the Project and develop realistic cost estimates. Cost estimates have been presented in Milestone 11. The station and alignment plans presented in this report constitute the "General Plans" for fixed facilities and will guide the architects and engineers who will be further developing these designs during the next phase of the Project.

SCR TD has selected qualified architectural and engineering firms for each of the continuing preliminary engineering design units. These design units have been determined based on the analysis of a number of factors such as:

- o Maximizing use of required expensive construction equipment such as Tunnel Boring Machines
- o Planning design units to coincide with construction units
- o Arranging scheduling and phasing to reduce total design time
- o Encouraging wider competition by qualified firms for design work
- o Providing manageable scopes of work

In some cases, design units consist of a station only or a line segment only; in other cases a design unit will have both station and line elements. The objective of the continuing preliminary engineering work is to bring the design work on six stations and two tunnel segments from 30 % complete to 85 % complete. And, for the remaining 12 stations and five tunnel segments, to bring the design work from 30 % complete to 50 % complete. Figure V-1 lists and illustrates the design units.

B. CONSTRUCTION

When the design of a particular phase has been completed and all the contract drawings, specifications, and quantities produced, the individual contracts will be offered to qualified and experienced contractors to bid on. The lowest bids fulfilling all the technical, financial, and other requirements of the SCR TD will be accepted and at the earliest possible time the successful contractors will be given permission to proceed with the construction.

The entire Metro Rail Project is divided into 18 separate construction contracts. Ten contracts consist of the construction of single stations; two contracts consist of the construction of single lengths of twin-bore tunnel and five contracts consist of one or two stations together with connecting lengths of twin-bore tunnel. The remaining contract consists of the main storage yards and the connecting tunnels to Union Station.

The duration of each of these contracts conforms to the overall project schedule which provides for four phase openings along the line covering an 18-month period.

C. SCHEDULE

The schedule for completion of the design and construction of the project is shown in Figure V-2.



Southern California Rapid Transit District Metro Rail Project DESIGN UNITS

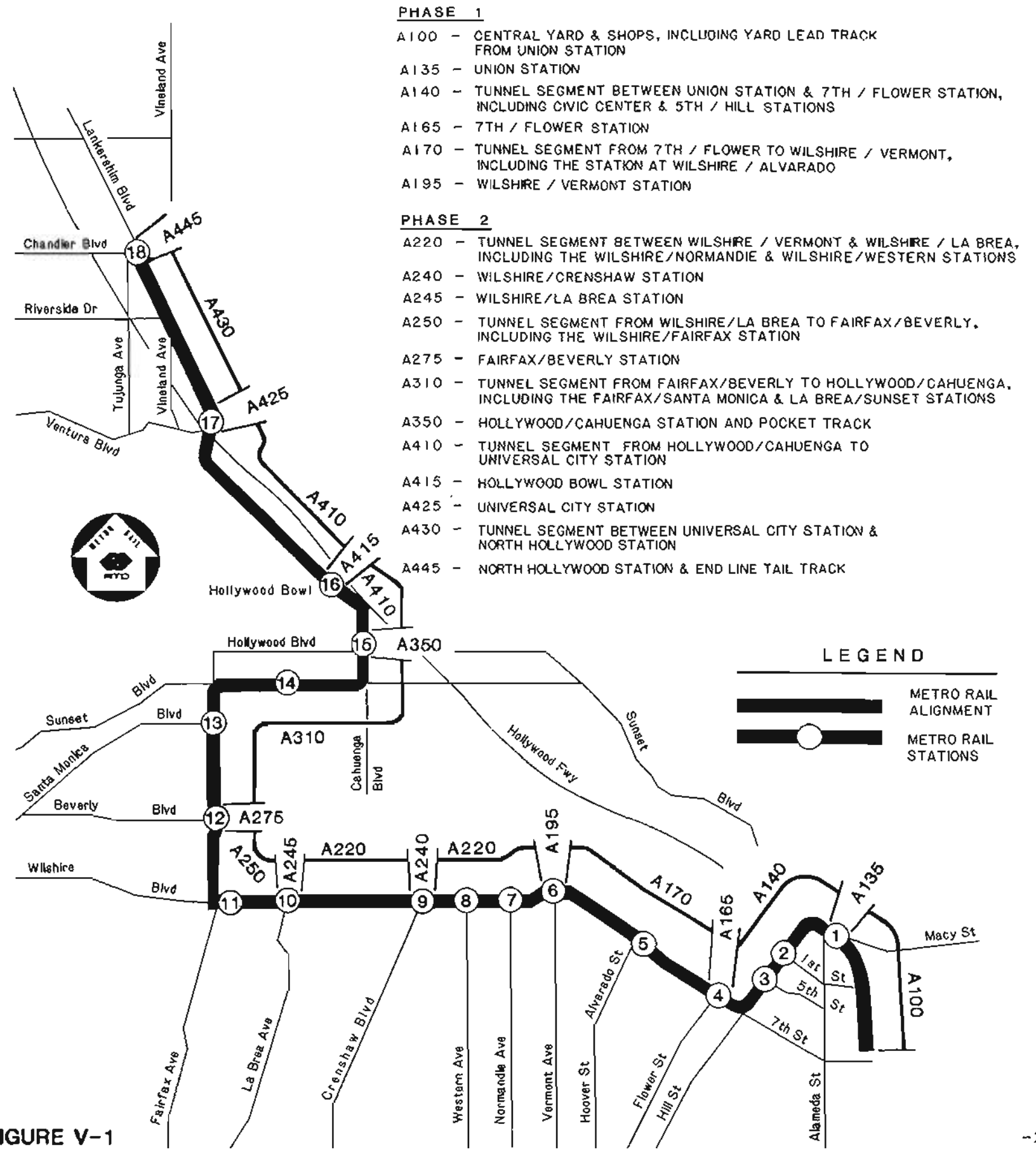

- PHASE 1**
- A100 - CENTRAL YARD & SHOPS, INCLUDING YARD LEAD TRACK FROM UNION STATION
 - A135 - UNION STATION
 - A140 - TUNNEL SEGMENT BETWEEN UNION STATION & 7TH / FLOWER STATION, INCLUDING CIVIC CENTER & 5TH / HILL STATIONS
 - A165 - 7TH / FLOWER STATION
 - A170 - TUNNEL SEGMENT FROM 7TH / FLOWER TO WILSHIRE / VERMONT, INCLUDING THE STATION AT WILSHIRE / ALVARADO
 - A195 - WILSHIRE / VERMONT STATION
- PHASE 2**
- A220 - TUNNEL SEGMENT BETWEEN WILSHIRE / VERMONT & WILSHIRE / LA BREA, INCLUDING THE WILSHIRE/NORMANDIE & WILSHIRE/WESTERN STATIONS
 - A240 - WILSHIRE/CRENSHAW STATION
 - A245 - WILSHIRE/LA BREA STATION
 - A250 - TUNNEL SEGMENT FROM WILSHIRE/LA BREA TO FAIRFAX/BEVERLY, INCLUDING THE WILSHIRE/FAIRFAX STATION
 - A275 - FAIRFAX/BEVERLY STATION
 - A310 - TUNNEL SEGMENT FROM FAIRFAX/BEVERLY TO HOLLYWOOD/CAHUENGA, INCLUDING THE FAIRFAX/SANTA MONICA & LA BREA/SUNSET STATIONS
 - A350 - HOLLYWOOD/CAHUENGA STATION AND POCKET TRACK
 - A410 - TUNNEL SEGMENT FROM HOLLYWOOD/CAHUENGA TO UNIVERSAL CITY STATION
 - A415 - HOLLYWOOD BOWL STATION
 - A425 - UNIVERSAL CITY STATION
 - A430 - TUNNEL SEGMENT BETWEEN UNIVERSAL CITY STATION & NORTH HOLLYWOOD STATION
 - A445 - NORTH HOLLYWOOD STATION & END LINE TAIL TRACK

FIGURE V-1

METRO RAIL PROJECT-IMPLEMENTATION SCHEDULE (NORMAL)

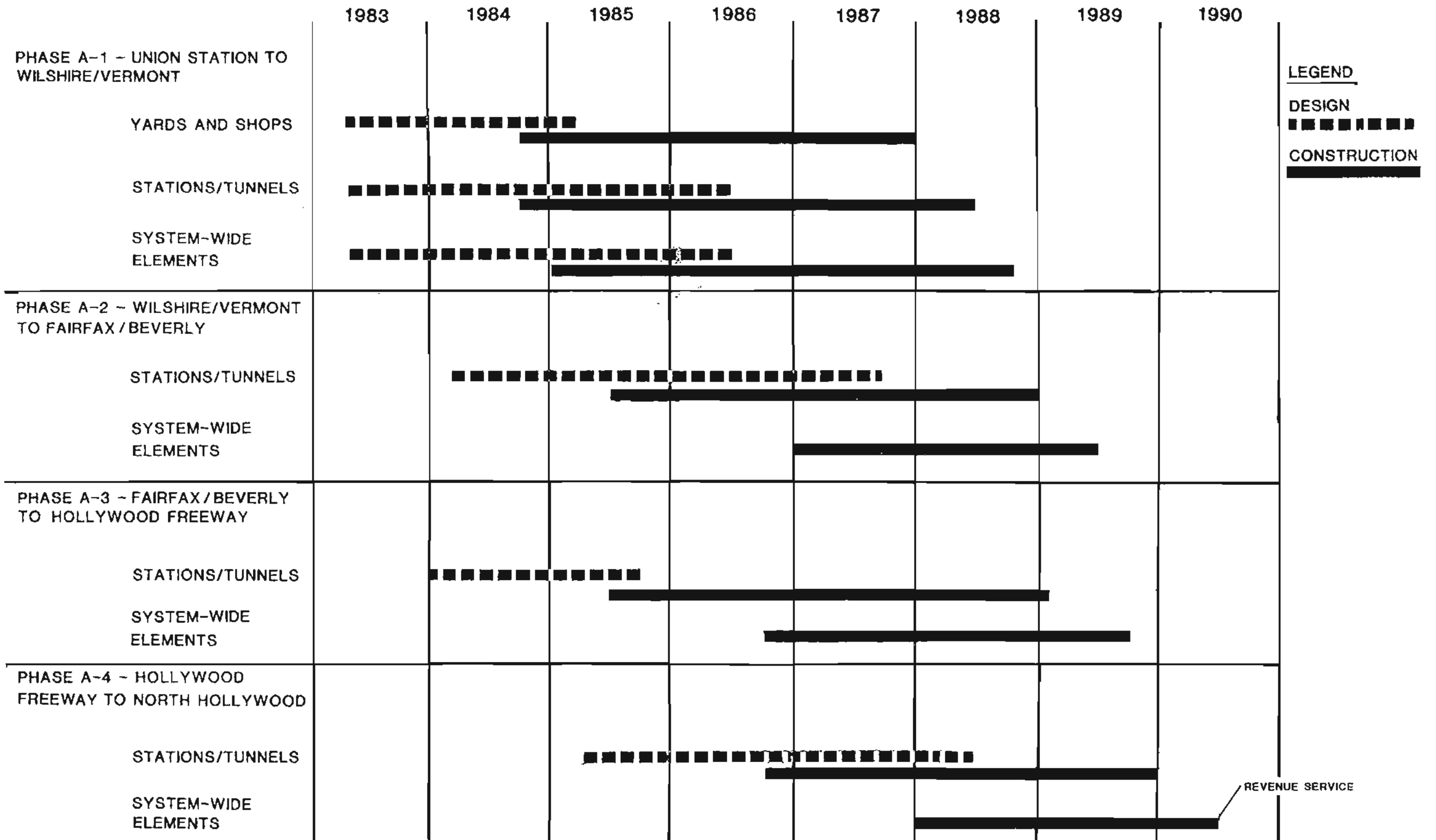

FIGURE V-2