

VIRGINIA:

BEFORE THE VIRGINIA GAS AND OIL BOARD

IN RE:

SUPPLEMENTAL ORDER REGARDING DOCKET NUMBER
VGOB 06-1117-1559-01

ELECTIONS: UNIT AY-123 (*Well AY123 & AY123A*)
(herein "Subject Drilling Unit")

REPORT OF BOARD

FINDINGS AND ORDER

This Supplemental Order is entered by the Board *sua sponte* in the form authorized by the Board at hearings held on February 15, 1994 and June 16, 1992; and this Supplemental Order is being recorded for the purpose of supplementing the Order previously in the captioned matter on June 29, 2015 which was recorded at Deed Book 791, Page 123 in the Office of the Clerk of the Circuit Court of Russell County, Virginia, on July 2, 2015, (herein "Board Order") and completing the record regarding elections.

Findings: The Board finds that:

The Board Order directed CNX GAS COMPANY LLC (herein "Designated Operator") to mail copies of the Board Order to all Respondents whose interests, if any, were pooled by the said Board Order;

The Designated Operator filed its affidavit of elections disclosing that it had mailed a true and correct copy of the Board's Order to all Respondents whose interests, if any, were pooled by said Board Order;

The Board Order required each Respondent whose interests, if any, were pooled by the terms of said Board Order to make an election within thirty (30) days after the date of mailing or recording, as applicable, of said Order; the affidavit of elections filed herein and annexed hereto as Exhibit A states: (i) whether each Respondent has made or failed to make a timely election; (ii) the nature of any election(s) made; and (iii) whether, by reason of a failure to elect or to timely elect one or more Respondents are deemed, under the terms of the Board's Order, to have leased all their rights, title, interests, estates and claims in Subject Drilling Unit to the Applicant;

That the affidavit of elections annexed hereto with the Exhibits submitted therewith identifies the Respondent(s) making a timely election, if any; identifies the Respondent(s), if any, who are deemed to have leased; identifies the conflicting interests and claims which require escrow; identifies the interests and claims, if any, requiring escrow under Virginia Code section 45.1-361.21.D.; and identifies the Respondents, if any, who may be dismissed by reason of having leased or entered into a voluntary agreement with the Applicant.

The affidavit of elections indicates whether or not the escrow of funds is required with regard to Unit AY-123;

Order: By this Order, the Board orders the Designated Operator to tender, consistent with and in accordance with the findings set forth at paragraph 2. above and the annexed affidavit of elections with Exhibits thereto, any funds subject to escrow and instructs the Escrow Agent, **First Bank & Trust Company 38 E. Valley Drive, Bristol, VA 24201, Attn: Escrow Agent** or any successor named by the Board to establish interest bearing escrow account(s), IRS Tax Identification Number 54-1629506, in accordance with the information set forth in the affidavit of elections with Exhibits thereto, to receive funds and account to the Board therefore.

Mailing of Order and Filing of Affidavit: The Designated Operator under the captioned Order or shall file an affidavit with the Secretary of the Board within ten (10) days after the date of receipt of this Order stating that a true and correct copy of this Order was mailed to each Respondent whose interests or claims are subject to escrow and whose address is known within seven (7) days from the date of receipt of this Order.

Conclusion: Therefore, the findings and all terms and provisions set forth above be and hereby are granted and IT IS SO ORDERED.

Effective Date: This Order shall be effective on the date of its execution.

DONE AND EXECUTED this 20 day of February, 2016 by a majority of the Virginia Gas and Oil Board.

Bradley C. Lambert

Chairman, Bradley C. Lambert

COMMONWEALTH OF VIRGINIA
COUNTY OF RUSSELL

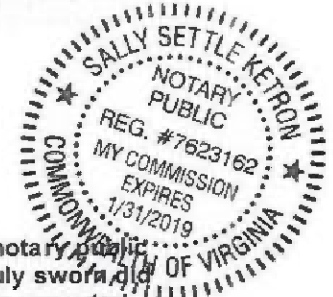

Acknowledged on this 20 day of February, 2016, personally before me a notary public in and for the Commonwealth of Virginia, appeared Bradley C. Lambert, being duly sworn and depose and say that he is the Chairman of the Virginia Gas and Oil Board, that he executed the same and was authorized to do so.

Sally Settle Ketron
Sally Settle Ketron, Notary Public
7623162

My Commission expires: January 31, 2019

DONE AND PERFORMED this 21 day of February, 2016 by Order of the Virginia Gas and Oil Board.

Rick Cooper

Rick Cooper
Principal Executive to the
staff, Virginia Gas and Oil Board

COMMONWEALTH OF VIRGINIA
COUNTY OF RUSSELL



Acknowledged on this 21 day of February, 2016, personally before me a notary public in and for the Commonwealth of Virginia, appeared Rick Cooper, being duly sworn and depose and say that he is Principal Executive to the staff of the Virginia Gas and Oil Board, that he executed the same and was authorized to do so.

Sally Settle Ketron
Sally Settle Ketron, Notary Public
7623162

My Commission expires: January 31, 2019

VIRGINIA:

Exhibit A

BEFORE THE VIRGINIA GAS AND OIL BOARD

IN RE:

Application of CNX Gas Company LLC for Forced Pooling of Interests in CBM Unit AY-123
VGOB 06-1117-1559-01 in the New Garden District of Russell County, Virginia

AFFIDAVIT OF CNX GAS COMPANY LLC (herein "Designated Operator") REGARDING
ELECTIONS, ESCROW AND SUPPLEMENTAL ORDER

Anita D. Duty, being first duly sworn on oath, deposes and says:

That your affiant is employed by CNX Land LLC, as a Pooling Supervisor and is duly authorized to make this affidavit on behalf of CNX GAS COMPANY LLC, the designated operator,

That the Order entered on June 29, 2015, by the Virginia Gas and Oil Board (hereinafter "Board") regarding the captioned CBM Unit required the Applicant to mail a true and correct copy of said Order to each person pooled by the Order;

That within seven (7) days of receipt of an executed copy of the Order referred to at paragraph 2. above, your affiant caused a true and correct copy of said Order to be mailed via the United States Postal Service to each Respondent named in the captioned Application, whose address was known, and to all persons, if any, who were added as Respondents at the hearing held in the captioned matter; that proof of such mailing has previously been tendered to the Division of Gas and Oil, the Office of the Gas and Oil Inspector, at Abingdon, Virginia;

That the Order of the Board in the captioned matter required all persons pooled thereby to tender their written elections to the Unit Operator within thirty (30) days of the date the Order was recorded in the counties identified above; that said Order was recorded on July 2, 2015;

That the designated operator CNX GAS COMPANY LLC has established procedures to review all mail received and all written documents received other than by mail to ascertain whether parties whose interests have been pooled have made a written election, in a timely fashion, as required by the captioned Order; that said procedures were followed to identify the elections, if any, made with regard to the Subject Unit; that the following persons delivered, by mail or otherwise, written elections the Unit Operator, within the thirty day elections period:

None

That Respondents identified in Exhibit B-3 hereto are, having failed to make any election, deemed to have leased their coalbed methane rights, interests and claims to Applicant, all as provided in the Board's Order of June 29, 2015;

See attached Exhibit B-3

That the rights, interests and claims of the following persons are subject to escrow under the Board's Order pooling the captioned Unit, Board Regulations and the Code of Virginia:

See attached Exhibit E

That after the pooling hearing held in the captioned matter, the following persons have leased or entered into a voluntary agreement with the Designated Operator:

None

That to the extent any of said persons listed in Exhibit B-2 have rights, interests and claims which are subject to escrow, they should be added and/or dismissed as respondents; the Operator requests that the following persons be added and/or dismissed as Respondents:

None

That the persons identified in Exhibit EE attached hereto have entered into royalty split agreements that allow the Applicant/Designated Operator to pay them directly without the need to escrow funds which would otherwise be in conflict.

See attached Exhibit EE

That pursuant to the provisions of VAC 25-160-70.A.10. and C. and VAC 25-160-80 the annexed supplemental order sets forth the interests and claims that require escrow of funds pursuant to Virginia Code sections 45.1-361.21.D. and 45.1-361.22.A.3. and 4.

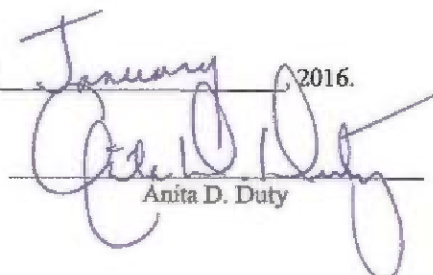
Dated at Bluefield, West Virginia, this 29th day of January, 2016.

Anita D. Duty

STATE OF VIRGINIA
COUNTY OF TAZEWELL

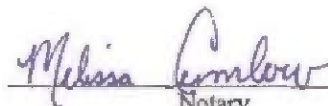
Taken, subscribed and sworn to before me by Anita D. Duty as a Pooling Supervisor for CNX Land LLC on behalf of the corporate Designated Operator, this 29th day of January, 2016.

Notary

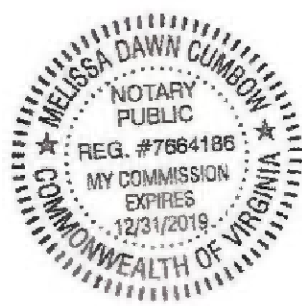
My commission expires: 12/31/2019.



Property lines shown on this plat were provided by CNX Gas Company LLC and were taken from deed descriptions and chains of title of record. This does not represent a current boundary survey. This certification is as to the area, shape and location of the proposed unit.

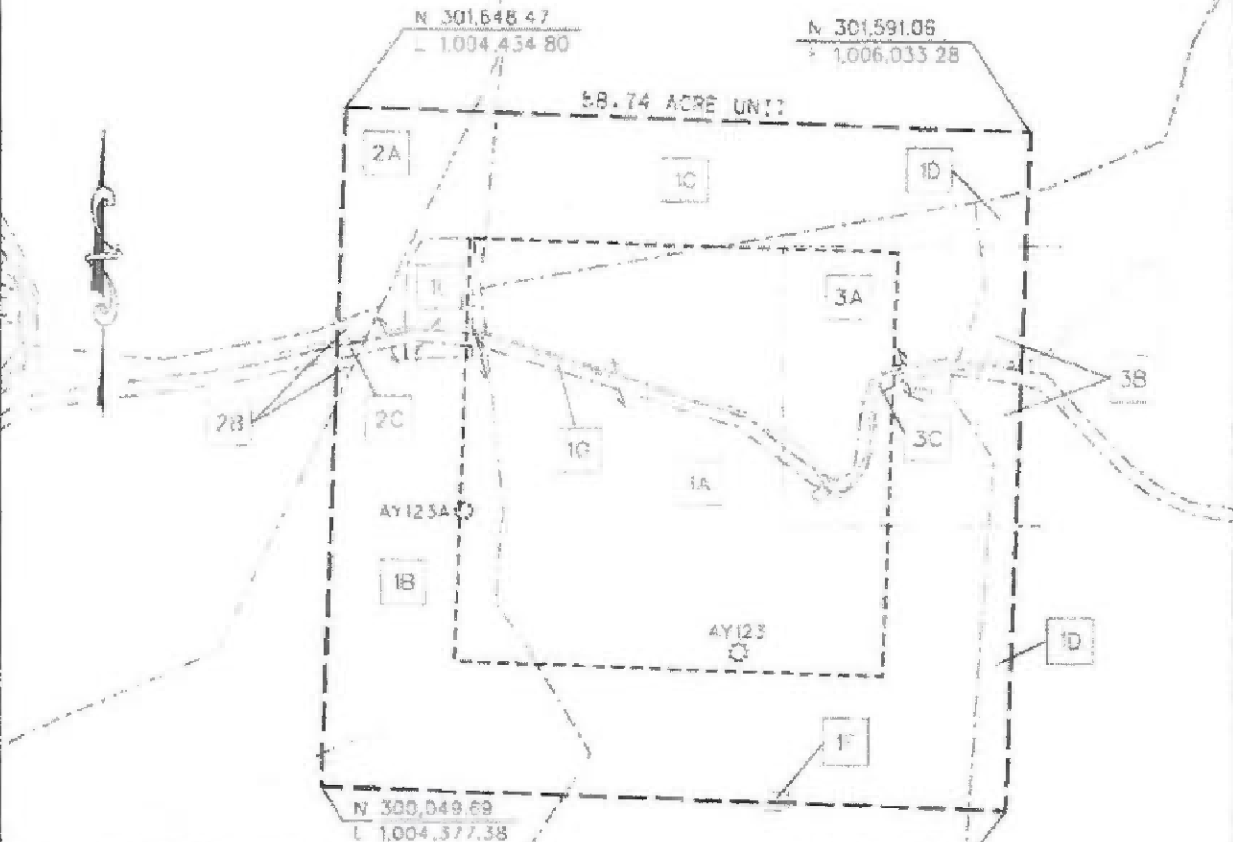

BEARINGS AND DISTANCES TO OTHER
 W/ S W - N 2,500' RADIUS OF CBM AY123A
 CBM AX123A N 28° 33' 50" E 1969.66
 CBM AX124 N 47° 08' 48" E 2287.25
 CBM AY122 S 71° 25' 49" W 785.30
 CBM AY123 S 6° 3' 17" E 724.53
 CBM AZ122 S 44° 44' 01" W 1704.11
 CBM AZ123 S 25° 34' 23" E 1798.95
 CBM AX122 N 22° 05' 05" W 1433.13
 CBM AX123 N 12° 00' 05" E 2126.92

CBM W/1
 CBM W/2

[Handwritten Signature]

Digitally signed by Stephen E. Masfala
 DN: cn=Stephen E. Masfala, o=STEPHEN E. MASFALA & ASSOCIATES, ou=STEPHEN E. MASFALA & ASSOCIATES, email=stephen@semasfala.com, c=US

EXHIBIT A
MIDDLE RIDGE FIELD
UNIT AY123
FORCE POOLING
VGDB-06-0117-1559-01

Company CNX Gas Company LLC We Name and Number UNIT AY123
 Tract No. _____ Elevation _____ Quadrangle HONAKER
 County RUSSELL District N.W. GARDEN Scale: 1" = 400' Date _____
 This plat is a new plat X ; an updated plat _____ ; or a final plat _____

Form 800-60-7 (Affix Seal)
 Rev. 9/91 Licensed Professional Engineer or Licensed Land Surveyor

CNX Gas Company LLC**Unit AY-123**

Tract Identifications
(58.74 Acre Unit)

- 1A Swords Creek Land Partnership Tr. 21 (A.W. Richardson 1286.81 Acre Tract) – Coal
 CNX RCPC LLC – Coal Below Tiller Seam Leased
 Knox Creek Coal Company – Coal in Tiller Seam and Above Leased
 CNX Gas Company LLC – CBM Leased
 Steve Wayne Robinson – Surface, Oil and Gas
 CNX Gas Company LLC – Oil, Gas and CBM Leased
 25.18 Acres 42.8669%
- 1B Swords Creek Land Partnership Tr. 21 (A.W. Richardson 1286.81 Acre Tract) – Coal
 CNX RCPC LLC – Coal Below Tiller Seam Leased
 Knox Creek Coal Company – Coal in Tiller Seam and Above Leased
 CNX Gas Company LLC – CBM Leased
 Gladys Irene Miller – Surface, Oil and Gas
 CNX Gas Company LLC – Oil, Gas and CBM Leased
 11.61 Acres 19.7651%
- 1C Swords Creek Land Partnership Tr. 21 (A.W. Richardson 1286.81 Acre Tract) – Coal
 CNX RCPC LLC – Coal Below Tiller Seam Leased
 Knox Creek Coal Company – Coal in Tiller Seam and Above Leased
 CNX Gas Company LLC – CBM Leased
 Jo Ann Anderson Richardson – Surface, Oil and Gas
 CNX Gas Company LLC – Oil, Gas and CBM Leased
 8.05 Acres 13.7045%
- 1D Swords Creek Land Partnership Tr. 21 (A.W. Richardson 1286.81 Acre Tract) – Coal
 CNX RCPC LLC – Coal Below Tiller Seam Leased
 Knox Creek Coal Company – Coal in Tiller Seam and Above Leased
 CNX Gas Company LLC – CBM Leased
 Ralph J. Childress, et al – Surface, Oil and Gas
 CNX Gas Company LLC – Oil, Gas and CBM Leased (83.9858%)
 1.42 Acres 2.4174%
- 1E Swords Creek Land Partnership Tr. 21 (A.W. Richardson 1286.81 Acre Tract) – Coal
 CNX RCPC LLC – Coal Below Tiller Seam Leased
 Knox Creek Coal Company – Coal in Tiller Seam and Above Leased
 CNX Gas Company LLC – CBM Leased
 Kenneth C. Miller, III, et ux – Surface, Oil and Gas
 CNX Gas Company LLC – Oil, Gas and CBM Leased
 0.89 Acres 1.5151%

"This title block is for general informational purposes only and does not reflect an analysis of the severance deed and its effect upon coal bed methane ownership and should not be relied upon for such purpose."

Page 1 of 3

January 15, 2015

CNX Gas Company LLC**Unit AY-123**Tract Identifications
(58.74 Acre Unit)

- 1F Swords Creek Land Partnership Tr. 21 (A.W. Richardson 1286.81 Acre Tract) – Coal
 CNX RCPC LLC – Coal Below Tiller Seam Leased
 Knox Creek Coal Company – Coal in Tiller Seam and Above Leased
 CNX Gas Company LLC – CBM Leased
 Steve Wayne Robinson – Oil and Gas
 CNX Gas Company LLC – Oil, Gas and CBM Leased
 Unknown Surface Owner (Cemetery)
 0.03 Acres 0.0511%
- 1G. Swords Creek Land Partnership Tr. 21 (A.W. Richardson 1286.81 Acre Tract) – Coal
 CNX RCPC LLC – Coal Below Tiller Seam Leased
 Knox Creek Coal Company – Coal in Tiller Seam and Above Leased
 CNX Gas Company LLC – CBM Leased
 Commonwealth of Virginia – Surface, Oil and Gas
 0.70 Acres 1.1917%
- 2A. Swords Creek Land Partnership Tr. 22 (James T. Horton 126.00 Acre Tract) – Coal
 CNX RCPC LLC – Coal Below Tiller Seam Leased
 Knox Creek Coal Company – Coal in Tiller Seam and Above Leased
 CNX Gas Company LLC – CBM Leased
 Gladys Irene Miller – Surface, Oil and Gas
 CNX Gas Company LLC – Oil, Gas and CBM Leased
 2.20 Acres 3.7453%
- 2B. Swords Creek Land Partnership Tr. 22 (James T. Horton 126.00 Acre Tract) – Coal
 CNX RCPC LLC – Coal Below Tiller Seam Leased
 Knox Creek Coal Company – Coal in Tiller Seam and Above Leased
 CNX Gas Company LLC – CBM Leased
 Gladys Irene Miller – Surface, Oil and Gas
 CNX Gas Company LLC – Oil, Gas and CBM Leased
 0.17 Acres 0.2894%
- 2C. Swords Creek Land Partnership Tr. 22 (James T. Horton 126.00 Acre Tract) – Coal
 CNX RCPC LLC – Coal Below Tiller Seam Leased
 Knox Creek Coal Company – Coal in Tiller Seam and Above Leased
 CNX Gas Company LLC – CBM Leased
 Commonwealth of Virginia – Surface, Oil and Gas
 0.04 Acres 0.0681%

"This title block is for general informational purposes only and does not reflect an analysis of the severance deed and its effect upon coal bed methane ownership and should not be relied upon for such purpose."

Page 2 of 3

January 15, 2015

CNX Gas Company LLC**Unit AY-123**

Tract Identifications
(58.74 Acre Unit)

- 3A. Charles D. Lawson, et al (Bessie Lawson Heirs, et al) – Coal
 CNX Gas Company LLC – CBM Leased (47.9670%)
 Steve Wayne Robinson – Surface, Oil and Gas
 CNX Gas Company LLC – Oil, Gas and CBM Leased
 6.42 acres 10.9295%
- 3B. Charles D. Lawson, et al (Bessie Lawson Heirs, et al) – Coal
 CNX Gas Company LLC – CBM Leased (47.9670%)
 Ralph J. Childress, et al – Surface, Oil and Gas
 CNX Gas Company LLC – Oil, Gas and CBM Leased (83.9858%)
 1.46 Acres 2.4855%
- 3C. Charles D. Lawson, et al (Bessie Lawson Heirs, et al) – Coal
 CNX Gas Company LLC – CBM Leased (48.9670%)
 Commonwealth of Virginia – Surface, Oil and Gas
 0.57 Acres 0.9704%

"This title block is for general informational purposes only and does not reflect an analysis of the severance deed and its effect upon coal bed methane ownership and should not be relied upon for such purpose."

Page 3 of 3

January 15, 2015

Exhibit B-3
 Unit AY-123
 Wells AY123 (09/30/05) & AY123A (11/30/11)
 VGOB Docket #08-0117-1559 -01
 List of Respondents to be Pooled
 (58.74 Acre Unit)

	Net Acres in Unit	Interest in Unit
I. COAL OWNERSHIP		
<u>Tract #3A - 6.42 acres</u>		
Charles D. Lawson, et al (Bessie Lawson Heirs, et al/Elizabeth F. Richardson Heirs) (10.00 Acre Coal Only Tract)	6.42 acres	10.9295%
(f) Dora Richardson Owens Heirs, Devisees, Successors or Assigns (1/3)		
(e) Leonard Owens Heirs, Devisees, Successors or Assigns (1/39)		
(e.1) Keith Owens 610 Perry Road Greenville, SC 29609	0.0549 acres 1/117 of 6.42 acres	0.0934%
(e.2) Kelley Owens 128 Star Light Drive Pickens, SC 29671	0.0549 acres 1/117 of 6.42 acres	0.0934%
(e.3) Kimberly Hardin-LeCroy 500 Cove Creek Road Pickens, SC 29671	0.0549 acres 1/117 of 6.42 acres	0.0934%
(f) Virgil Dexter Owens Heirs, Devisees, Successors, or Assigns		
(f.1) Darlene (Virgil) Owens c/o Kristie L. Alvarez PDA 24069 Yearsley Rd Marysville, OH 43040	0.1646 acres 1/39 of 6.42 acres	0.2802%
(i) Flora Whited Heirs, Devisees, Successors or Assigns		
(i.1) Glen Samuel Whited Heirs, Devisees, Successors or A Heirs Pending	0.1646 acres 1/39 of 6.42 acres	0.2802%
(i.1.1) Kile Dillinger Whited, Sr. Heirs	<i>Pre-deceased</i>	
(i.1.1.1) Freda LeAnn Whited Toner 1330 Carlo Dr Princeton, TX 75407-2548		
(i.1.1.2) Kile Dillinger Whited, Jr. 4315 Central Lane Balch Springs, TX 75180		
(i.1.1.3) Julia Whited <i>Address pending</i>		
(i.1.1.4) Tracy Whited <i>Address pending</i>		
(i.1.1.5) Scott Whited <i>Address pending</i>		
(i.1.1.6) Kelly Whited <i>Address pending</i>		
(i.1.2) Garland David Whited 15929 Fish Dam Rd Richwood, OH 43341-9741		
(i.1.3) Mack Arthur Whited <i>Address pending</i>		

Exhibit B-3
Unit AY-123
Wells AY123 (09/30/05) & AY123A (11/30/11)
VGOB Docket #06-0117-1559 -01
List of Respondents to be Pooled
(58.74 Acre Unit)

	Net Acres in Unit	Interest in Unit
(i.1.4) Barbara Ellen Holcomb <i>Address pending</i>		
(i.1.5) Bonnie Sue Wymer <i>Address pending</i>		
(i.1.6) Dora Ellen Nicodemus 8011 Horseshoe Rd Ashley, OH 43003-8717		
(i.1.7) Charlie Felix Whited 21206 River Rd Circleville, OH 43113		
(i.1.8) Nannie Vee Whited 535 Legg Hollow Rd Decatur, TN 37322		
(i.1.9) John Henry Whited 17061 Five Points Pike Mt Sterling, OH 43143		
(i.1.10) Glenda Kathy Harsh 65 Arthur Bradley Rd London, OH 43140		
(j) Floyd Owens Heirs, Devisees, Successors or Assigns <i>Heirs Pending</i>	0.1646 acres 1/39 of 6.42 acres	0.2802%
(j.1) Sara J. Owens Gartin Heirs, Devisees, Successors or Assigns		
(j.1.1) Bannie W. Owens Heirs, Devisees, Successors or Assigns		
(j.1.1.1) Christy Lewis 347 Park Ave Urbana, OH 43078		
(j.1.1.2) Floyd G. Owens 3516 Redwood Blvd Springfield, OH		
(j.1.1.3) Connie L. Bennett 3043 Church Rd Urbana, OH 43073		
(k) Howard Owens Heirs, Devisees, Successors or Assigns <i>Heirs Pending</i>	0.1646 acres 1/39 of 6.42 acres	0.2802%
(k.1) Angelina Owens Pack 1675 Morningside Dr Merritt Island, FL 32952-5939		
(k.2) Lori Larkins 1008 Ansley Ct London, OH 43140		
(k.3) Valerie Ann Smith 641 Circle Dr London, OH 43140		
(k.4) Ellen May Owens 5100 Water Ave Apt 1506 Savannah, GA 31404		
(k.5) Charidy Eve Terpening 2437 Fairview Dr Gastonia, NC 28052		

Exhibit B-3
Unit AY-123
Wells AY123 (09/30/05) & AY123A (11/30/11)
VGOB Docket #06-0117-1559 -01
List of Respondents to be Pooled
(58.74 Acre Unit)

Net Acres
In Unit interest in
Unit

(k.6) Carla Spires 16502 Bridgewalk Dr Lithia, FL 33547		
(k.7) Molly Bath Henry 228 S. Main St London, OH 43140		
(k.8) Amanda Renea Marler 3010 Eledge Dr Sevierville, TN 37862		
(l) Cleo Cox (Ocie) Heirs, Devisees, Successors or Assigns <i>Heirs Pending</i>	0.1646 acres 1/39 of 6.42 acres	0.2802%
(m) Jerry Owens Heirs, Devisees, Successors or Assigns <i>Heirs Pending</i>	0.1646 acres 1/39 of 6.42 acres	0.2802%
(m.1) Barbare Ellen Owens <i>Address Unknown</i>		
(2) Bessie Lawson Heirs, Devisees, Successors or Assigns (1/3)		
(a) Leo Eugene Lawson Heirs, Devisees, Successors or Assigns (1/3)		
(a.2) Charles David Lawson Heirs, Devisees, Successors or Assigns (1/27)		
(a.2.3) Leomia Lawson P.O. Box 1594 Lebanon, VA 24266	0.0446 acres 1/144 of 6.42 acres	0.0759%
(a.2.4) Kimberly Lawson 1370 Indian Paint Road Pounding Mill, VA 24637	0.0446 acres 1/144 of 6.42 acres	0.0759%
(d) Ossie Ward Heirs, Devisees, Successors, or Assigns <i>Heirs Pending</i>	0.5350 acres 1/12 of 6.42 acres	0.9108%
(d.1) Leo Eugene Lawson Heirs, Devisees, Successors or assigns		
(d.1.1) Roma Gayle Elkins PO Box 38 Raven, VA 24639		
(d.1.2) Charles David Lawson Heirs, Devisees, Successors or Assigns		
(d.1.2.1) Charlie F. Lawson PO Box 627 Big Stone Gap, VA 24219		
(d.1.2.2) John C. Lawson PO Box 1594 Lebanon, VA 24266		
(d.1.2.3) Leomia Lawson PO Box 1594 Lebanon, VA 24266		
(d.1.2.4) Kimberly Lawson PO Box 627 Big Stone Gap, VA 24219		
(d.1.3) Carl Eugene Lawson Heirs, Devisees, Successors or Assigns		

Exhibit B-3
 Unit AY-123
 Wells AY123 (09/30/05) & AY123A (11/30/11)
 VGOB Docket #06-0117-1559 -01
 List of Respondents to be Pooled
 (58.74 Acre Unit)

	Net Acres in Unit	Interest in Unit
(d.1.3.1) Tina Beth Altizer PO Box 718 Tazewell, VA 24851		
(d.2) Cecil Columbus Lawson Heirs, Devisees, Successors or assigns		
(d.2.1) Wanda Carol Lawson 108 2nd Ave Richlands, VA 24841		
(d.2.2) Donna Elaine Whittington 151 Kirby Rd Raven, VA 24639		
(d.2.3) Cecil Lawson, Jr. 319 Tazewell Ave Richlands, VA 24641		
(d.3) Quentin Hampton Lawson Heirs, Devisees, Successors or assigns		
(d.3.1) Arthur Larry Lawson 4341 Clarks Valley Rd Swords Creek, VA 24649		
(d.3.2) Dennis Wayne Lawson Rt 1 Box 621 Swords Creek, VA 24649		
(d.3.3) Kenneth Allen Lawson Heirs, Devisees, Successors or Assigns		
(d.3.3.1) Melissa R. Lawson PO Box 155 Raven, VA 24639		
(d.3.4) Randall Lee Lawson 62 Maple Dr Verona, VA 24482		
(d.3.5) Linda Sue Barrett PO Box 837 Raven, VA 24639		
(d.3.6) Keith Alvin Lawson PO Box 7894 Roanoke, VA 24019		
(3) Tora Richardson Vance Heirs, Devisees, Successors or Assigns (1/3)		
(e) Ada Keen Heirs, Devisees, Successors or Assigns (1/27)		
(a.5) Victoria Slate Heirs, Devisees, Successors or Assigns (1/135)		
(a.5.4) Jackie Dale Slate. Keen Mountain Correctional Center PO Box 860, B-13B Oakwood, VA 24631	0.0119 acres 1/540 of 6.42 acres	0.0202%
(c) Queen Jackson Heirs, Devisees, Successors or Assigns (1/27)		
(c.1) Norma Judy McKinney 4692 Brown Mtn. Road Whitewood, VA 24657	0.0476 acres 1/135 of 6.42 acres	0.0810%

Exhibit B-3
 Unit AY-123
 Wells AY123 (09/30/05) & AY123A (11/30/11)
 VGOB Docket #06-0117-1559-01
 List of Respondents to be Pooled
 (58.74 Acre Unit)

	Net Acres In Unit	Interest In Unit
(c.2) Rita Carol Jackson P.O. Box 81 Jewel Ridge, VA 24622	0.0476 acres 1/135 of 6.42 acres	0.0810%
(c.3) Linda Sharon Jackson P.O. Box 244 Richlands, VA 24641	0.0476 acres 1/135 of 6.42 acres	0.0810%
(c.4) Grover J. Jackson P.O. Box 542 Pounding Mill, VA 24637	0.0476 acres 1/135 of 6.42 acres	0.0810%
(c.5) Victoria Lynn Hyatt 1400 Riverview Blvd. Lexington, NC 27292-7913	0.0476 acres 1/135 of 6.42 acres	0.0810%
(d) Trevert Vance 2458 Pistol Branch Road Swords Creek, VA 24649	0.2378 acres 1/27 of 6.42 acres	0.4048%
(e) Carvel Jack Vance Heirs, Devisees, Successors or Assigns (1/27)		
(e.1) Lorraine Vance 81 E. Northhampton St. Apt. 1003 Wilkes Barre, PA 18701	0.0793 acres 1/81 of 6.42 acres	0.1349%
(e.2) Harvey Vance RL5 Box 318E Charleston, WV 25312	0.0264 acres 1/243 of 6.42 acres	0.0450%
(e.3) Kenneth Vance 33 Jeanette Drive Poca, WV 25159	0.0264 acres 1/243 of 6.42 acres	0.0450%
(e.4) Danny Vance 3253 Rutledge Road Charleston, WV 25311	0.0264 acres 1/243 of 6.42 acres	0.0450%
(e.6) Jacqueline Hill P.O. Box 407 Laurens, SC	0.0264 acres 1/243 of 6.42 acres	0.0450%
(f) Trudale (Paul) Ringstaff 230 Bland Street North Tazewell, VA 24630	0.2378 acres 1/27 of 6.42 acres	0.4048%
(g) Ershell Vance Heirs, Devisees, Successors or Assigns (1/27)		
(g.1) Dorothy Vance (2nd wife) P.O. Box 86 Jewell Ridge, VA 24622	0.0793 acres 1/81 of 6.42 acres	0.1349%
(g.2) Scott Edo Vance Heirs, Devisees, Successors or Assigns (1/81)		
(g.2.1) Carolyn Vance Flinchem P.O. Box 513 Rosedale, VA 24280	0.0793 acres 1/81 of 6.42 acres	0.1349%
(g.3) Ershell Vance <i>Address Unknown - believed to be incarcerated</i>	0.0793 acres 1/81 of 6.42 acres	0.1349%
(h) Clell Vance Heirs, Devisees, Successors or Assigns (1/27)		

Exhibit B-3
 Unit AY-123
 Wells AY123 (09/30/05) & AY123A (11/30/11)
 VGOB Docket #06-0117-1558 -01
 List of Respondents to be Pooled
 (58.74 Acre Unit)

	Net Acres in Unit	Interest in Unit
(h.1) Nella Ree Welch Vance P.O. Box 181 Jersey, VA 22481	0.2378 acres 1/27 of 6.42 acres	0.4048%
(i) Elizabeth Christian Heirs, Devisees, Successors or Assigns (1/27)		
(i.1) Henry Christian Heirs, Devisees, Successors or Assigns (1/81)	<i>1/81st interest to four children (1/324)</i>	
(i.3) Neely William Christian 5293 Wittens Mill Road North Tazewell, VA 24630	0.0594 acres 1/108 of 6.42 acres	0.1012%
(i.4) Joyca C. Jarrett 613 Vernon Street Bristol, TN 24201	0.0594 acres 1/108 of 6.42 acres	0.1012%
(i.5) Sue C. Tibbs 534 Carter Hill Road North Tazewell, VA 24630	0.0594 acres 1/108 of 6.42 acres	0.1012%
<u>Tract #3B - 1.46 acres</u>		
Charles D. Lawson, et al (Bessie Lawson Heirs, et al/Elizabeth F. Richardson Heirs) <i>(10.00 Acre Coal Only Tract)</i>	1.46 acres	2.4855%
(1) Dora Richardson Owens Heirs, Devisees, Successors or Assigns (1/3)		
(e) Leonard Owens Heirs, Devisees, Successors or Assigns (1/39)		
(e.1) Keith Owens 610 Perry Road Greenville, SC 29609	0.0125 acres 1/117 of 1.46 acres	0.0212%
(e.2) Kelley Owens 128 Star Light Drive Pickens, SC 29671	0.0125 acres 1/117 of 1.46 acres	0.0212%
(e.3) Kimberly Hardin-LeCroy 500 Cove Creek Road Pickens, SC 29671	0.0125 acres 1/117 of 1.46 acres	0.0212%
(f) Virgil Dexter Owens Heirs, Devisees, Successors, or Assigns		
(f.1) Darlene (Vergal) Owens c/o Kristia L. Alvarez POA 24069 Yearsley Rd Marysville, OH 43040	0.0374 acres 1/39 of 1.46 acres	0.0637%
(i) Flora Whited Heirs, Devisees, Successors or Assigns		
(i.1) Glen Samuel Whited Heirs, Devisees, Successors or A <i>Heirs Pending</i>	0.0374 acres 1/39 of 1.46 acres	0.0637%
(i.1.1) Kile Dillinger Whited, Sr. Heirs	<i>Pre-deceased</i>	
(i.1.1.1) Freda LeAnn Whited Toner 1330 Carlo Dr Princeton, TX 75407-2548		
(i.1.1.2) Kile Dillinger Whited, Jr. 4315 Central Lane Balch Springs, TX 75180		

Exhibit B-3
Unit AY-123
Wells AY123 (09/30/05) & AY123A (11/30/11)
VGOB Docket #08-0117-1559 -01
List of Respondents to be Pooled
(58.74 Acre Unit)

	Net Acres in Unit	Interest in Unit
(i.1.1.3) Julia Whited <i>Address pending</i>		
(i.1.1.4) Tracy Whited <i>Address pending</i>		
(i.1.1.5) Scott Whited <i>Address pending</i>		
(i.1.1.6) Kelly Whited <i>Address pending</i>		
(i.1.2) Garland David Whited 15929 Fish Dam Rd Richwood, OH 43341-9741		
(i.1.3) Meck Arthur Whited <i>Address pending</i>		
(i.1.4) Barbara Ellen Holcomb <i>Address pending</i>		
(i.1.5) Bonnie Sue Wymer <i>Address pending</i>		
(i.1.6) Dora Ellen Nicodemus 8011 Horseshoe Rd Ashley, OH 43003-9717		
(i.1.7) Charlie Felix Whited 21206 River Rd Circleville, OH 43113		
(i.1.8) Nannie Vee Whited 535 Legg Hollow Rd Decatur, TN 37322		
(i.1.9) John Henry Whited 17081 Five Points Pike Mt Sterling, OH 43143		
(i.1.10) Glenda Kathy Harsh 85 Arthur Bradley Rd London, OH 43140		
(j) Floyd Owens Heirs, devisees, Successors or Assigns <i>Heirs Pending</i>	0.0374 acres 1/39 of 1.46 acres	0.0637%
(j.1) Sara J. Owens Gartin Heirs, Devisees, Successors or Assigns		
(j.1.1) Bennie W. Owens Heirs, Devisees, Successors or Assigns		
(j.1.1.1) Christy Lewis 347 Park Ave Urbana, OH 43078		
(j.1.1.2) Floyd G. Owens 3516 Redwood Blvd Springfield, OH		
(j.1.1.3) Connie L. Bennett 3043 Church Rd Urbana, OH 43078		
(k) Howard Owens Heirs, Devisees, Successors or Assigns <i>Heirs Pending</i>	0.0374 acres 1/39 of 1.46 acres	0.0637%

Exhibit B-3
Unit AY-123
Wells AY123 (09/30/05) & AY123A (11/30/11)
VGOB Docket #06-0117-1559 -01
List of Respondents to be Pooled
(58.74 Acre Unit)

	Net Acres in Unit	Interest in Unit
(k.1) Angelina Owens Pack 1675 Morningside Dr Merritt Island, FL 32952-5939		
(k.2) Lori Larkins 1008 Ansley Ct London, OH 43140		
(k.3) Valerie Ann Smith 841 Circle Dr London, OH 43140		
(k.4) Ellen May Owens 5100 Water Ave Apt 1508 Savannah, GA 31404		
(k.5) Charidy Eve Terpening 2437 Fairview Dr Gastonia, NC 28052		
(k.6) Carla Spines 16502 Bridgewalk Dr Lithia, FL 33547		
(k.7) Molly Beth Henry 228 S. Main St London, OH 43140		
(k.8) Amanda Renea Marler 3010 Eledge Dr Sevierville, TN 37862		
(l) Cleo Cox (Ocle) Heirs, Devisees, Successors or Assigns <i>Heirs Pending</i>	0.0374 acres 1/39 of 1.46 acres	0.0637%
(m) Jerry Owens Heirs, Devisees, Successors or Assigns <i>Heirs Pending</i>	0.0374 acres 1/39 of 1.46 acres	0.0637%
(m.1) Barbara Ellen Owens <i>Address Unknown</i>		
(2) Bessie Lawson Heirs, Devisees, Successors or Assigns (1/3)		
(a) Leo Eugene Lawson Heirs, Devisees, Successors or Assigns (1/9)		
(a.2) Charles David Lawson Heirs, Devisees, Successors or Assigns (1/27)		
(a.2.3) Laeonia Lawson P.O. Box 1594 Lebanon, VA 24266	0.0101 acres 1/144 of 1.46 acres	0.0173%
(a.2.4) Kimberly Lawson 1370 Indian Point Road Pounding Mill, VA 24637	0.0101 acres 1/144 of 1.46 acres	0.0173%
(d) Ossie Ward Heirs, Devisees, Successors, or Assigns <i>Heirs Pending</i>	0.1217 acres 1/12 of 1.46 acres	0.2071%
(d.1) Leo Eugene Lawson Heirs, Devisees, Successors or assigns		
(d.1.1) Roma Gayle Elkins PO Box 38 Raven, VA 24639		

Exhibit B-3
Unit AY-123
Wells AY123 (09/30/05) & AY123A (11/30/11)
VGOB Docket #06-0117-1559 -01
List of Respondents to be Pooled
(58.74 Acre Unit)

BOOK 0799 PAGE 908

	Net Acres In Unit	Interest In Unit
(d.1.2) Charles David Lawson Heirs, Devisees, Successors or Assigns		
(d.1.2.1) Charlie F. Lawson PO Box 627 Big Stone Gap, VA 24219		
(d.1.2.2) John C. Lawson PO Box 1584 Lebanon, VA 24266		
(d.1.2.3) Leecmia Lawson PO Box 1584 Lebanon, VA 24266		
(d.1.2.4) Kimberly Lawson PO Box 627 Big Stone Gap, VA 24219		
(d.1.3) Carl Eugene Lawson Heirs, Devisees, Successors or Assigns		
(d.1.3.1) Tina Beth Altizer PO Box 718 Tazewell, VA 24651		
(d.2) Cecil Columbus Lawson Heirs, Devisees, Successors or assigns		
(d.2.1) Wanda Carol Lawson 108 2nd Ave Richlands, VA 24641		
(d.2.2) Donna Elaine Whittington 151 Kirby Rd Raven, VA 24639		
(d.2.3) Cecil Lawson, Jr. 319 Tazewell Ave Richlands, VA 24641		
(d.3) Quentin Hampton Lawson Heirs, Devisees, Successors or assigns		
(d.3.1) Arthur Larry Lawson 4341 Clarks Valley Rd Swords Creek, VA 24649		
(d.3.2) Dennis Wayne Lawson Rt 1 Box 621 Swords Creek, VA 24649		
(d.3.3) Kenneth Allen Lawson Heirs, Devisees, Successors or Assigns		
(d.3.3.1) Melissa R. Lawson PO Box 155 Raven, VA 24639		
(d.3.4) Randall Lee Lawson 62 Maple Dr Verona, VA 24482		
(d.3.5) Linda Sue Barrett PO Box 837 Raven, VA 24639		
(d.3.6) Keith Alvin Lawson PO Box 7894 Roanoke, VA 24019		
(3) Tora Richardson Vance Heirs, Devisees, Successors or Assigns (1/3)		

Exhibit B-3
 Unit AY-123
 Wells AY123 (09/30/05) & AY123A (11/30/11)
 VGOB Docket #06-0117-1559 -01
 List of Respondents to be Pooled
 (58.74 Acre Unit)

	Net Acres in Unit	Interest in Unit
(a) Ada Keen Heirs, Devises, Successors or Assigns (1/27)		
(a.5) Victoria Slate Heirs, Devises, Successors or Assigns (1/135)		
(a.5.4) Jackie Dale Slate. Kean Mountain Correctional Center PO Box 860, B-138 Oakwood, VA 24631	0.0027 acres 1/540 of 1.46 acres	0.0046%
(c) Queen Jackson Heirs, Devises, Successors or Assigns (1/27)		
(c.1) Norma Judy McKinney 4692 Brown Mtn. Road Whitewood, VA 24667	0.0108 acres 1/135 of 1.46 acres	0.0184%
(c.2) Rita Carol Jackson P.O. Box 81 Jewel Ridge, VA 24622	0.0108 acres 1/135 of 1.46 acres	0.0184%
(c.3) Linda Sharon Jackson P.O. Box 244 Richlands, VA 24641	0.0108 acres 1/135 of 1.46 acres	0.0184%
(c.4) Grover J. Jackson P.O. Box 542 Pounding Mill, VA 24637	0.0108 acres 1/135 of 1.46 acres	0.0184%
(c.5) Victoria Lynn Hyatt 1400 Riverview Blvd. Lexington, NC 27292-7913	0.0108 acres 1/135 of 1.46 acres	0.0184%
(d) Trevert Vance 2458 Pistol Branch Road Swords Creek, VA 24649	0.0541 acres 1/27 of 1.46 acres	0.0921%
(e) Carvel Jack Vance Heirs, Devises, Successors or Assigns (1/27)		
(e.1) Lorraine Vance 81 E. Northampton St. Apt. 1003 Wilkes Barre, PA 18701	0.0180 acres 1/81 of 1.46 acres	0.0307%
(e.2) Harvey Vance Rt.5 Box 318E Charleston, WV 25312	0.0060 acres 1/243 of 1.46 acres	0.0102%
(e.3) Kenneth Vance 33 Jeanette Drive Poca, WV 25159	0.0060 acres 1/243 of 1.46 acres	0.0102%
(e.4) Danny Vance 3253 Rutledge Road Charleston, WV 25311	0.0060 acres 1/243 of 1.46 acres	0.0102%
(e.6) Jacqueline Hill P.O. Box 407 Laurens, SC	0.0060 acres 1/243 of 1.46 acres	0.0102%
(f) Trudale (Paul) Ringstaff 230 Bland Street North Tazewell, VA 24630	0.0541 acres 1/27 of 1.46 acres	0.0921%
(g) Ershell Vance Heirs, Devises, Successors or Assigns (1/27)		

Exhibit B-3
 Unit AY-123
 Wells AY123 (09/30/05) & AY123A (11/30/11)
 VGOB Docket #06-0117-1559 -01
 List of Respondents to be Pooled
 (58.74 Acre Unit)

	Net Acres in Unit	Interest in Unit
(g.1) Dorothy Vance (2nd wife) P.O. Box 86 Jewell Ridge, VA 24622	0.0180 acres 1/81 of 1.46 acres	0.0307%
(g.2) Scott Edo Vance Heirs, Devisees, Successors or Assigns (1/81)		
(g.2.1) Carolyn Vance Flincham P.O. Box 513 Rosedale, VA 24280	0.0180 acres 1/81 of 1.46 acres	0.0307%
(g.3) Ersheil Vance <i>Address Unknown - believed to be incarcerated</i>	0.0180 acres 1/81 of 1.46 acres	0.0307%
(h) Clell Vance Heirs, Devisees, Successors or Assigns (1/27)		
(h.1) Nella Rae Welch Vance P.O. Box 181 Jersey, VA 22481	0.0541 acres 1/27 of 1.46 acres	0.0921%
(i) Elizabeth Christian Heirs, Devisees, Successors or Assigns (1/27)		
(i.1) Henry Christian Heirs, Devisees, Successors or Assigns (1/81)	<i>1/81st interest to four children (1/324)</i>	
(i.3) Neely William Christian 5293 Wittens Mill Road North Tazewell, VA 24630	0.0135 acres 1/108 of 1.46 acres	0.0230%
(i.4) Joyce C. Jarrett 613 Vernon Street Bristol, TN 24201	0.0135 acres 1/108 of 1.46 acres	0.0230%
(i.5) Sue C. Tibbs 534 Carter Hill Road North Tazewell, VA 24630	0.0135 acres 1/108 of 1.46 acres	0.0230%
<u>Tract #3C - 0.57 acres</u>		
Charles D. Lawson, et al (Bessie Lawson Heirs, et al/Elizabeth F. Richardson Heirs) <i>(10.00 Acre Coal Only Tract)</i>	0.57 acres	0.9704%
(1) Dora Richardson Owens Heirs, Devisees, Successors or Assigns (1/3)		
(e) Leonard Owens Heirs, Devisees, Successors or Assigns (1/39)		
(e.1) Keith Owens 610 Perry Road Greenville, SC 29608	0.0049 acres 1/117 of 0.57 acres	0.0083%
(e.2) Kelley Owens 128 Star Light Drive Pickens, SC 29671	0.0049 acres 1/117 of 0.57 acres	0.0083%
(e.3) Kimberly Hardin-LeCroy 500 Cove Creek Road Pickens, SC 29671	0.0049 acres 1/117 of 0.57 acres	0.0083%
(f) Virgil Dexter Owens Heirs, Devisees, Successors, or Assigns		

Exhibit B-3
 Unit AY-123
 Wells AY123 (09/30/05) & AY123A (11/30/11)
 VGOB Docket #06-0117-1559 -01
 List of Respondents to be Pooled
 (58.74 Acre Unit)

	Net Acres in Unit	Interest in Unit
(f.1) Darlena (Vergial) Owens c/o Kristie L. Alvarez POA 24089 Yearsley Rd Marysville, OH 43040	0.0146 acres 1/39 of 0.57 acres	0.0249%
(i) Flora Whited Heirs, Devisees, Successors or Assigns		
(i.1) Glen Samuel Whited Heirs, Devisees, Successors or A <i>Heirs Pending</i>	0.0146 acres 1/39 of 0.57 acres	0.0249%
(i.1.1) Kile Dillinger Whited, Sr. Heirs	<i>Pre-deceased</i>	
(i.1.1.1) Freda LeAnn Whited Toner 1330 Carlo Dr Princeton, TX 75407-2548		
(i.1.1.2) Kile Dillinger Whited, Jr. 4315 Central Lane Baich Springs, TX 75180		
(i.1.1.3) Julia Whited <i>Address pending</i>		
(i.1.1.4) Tracy Whited <i>Address pending</i>		
(i.1.1.5) Scott Whited <i>Address pending</i>		
(i.1.1.6) Kelly Whited <i>Address pending</i>		
(i.1.2) Garland David Whited 15929 Fish Dam Rd Richwood, OH 43341-9741		
(i.1.3) Mack Arthur Whited <i>Address pending</i>		
(i.1.4) Barbara Ellen Holcomb <i>Address pending</i>		
(i.1.5) Bonnie Sue Wymer <i>Address pending</i>		
(i.1.6) Dora Ellen Nicodemus 6011 Horseshoe Rd Ashley, OH 43003-9717		
(i.1.7) Charlie Felix Whited 21206 River Rd Circleville, OH 43113		
(i.1.8) Nannie Vee Whited 535 Legg Hollow Rd Decatur, TN 37322		
(i.1.9) John Henry Whited 17081 Five Points Pike Mt Sterling, OH 43143		
(i.1.10) Glenda Kathy Harsh 85 Arthur Bradley Rd London, OH 43140		
(j) Floyd Owens Heirs, Devisees, Successors or Assigns <i>Heirs Pending</i>	0.0146 acres 1/39 of 0.57 acres	0.0249%

Exhibit B-3
 Unit AY-123
 Wells AY123 (09/30/05) & AY123A (11/30/11)
 VGOB Docket #06-0117-1559-01
 List of Respondents to be Pooled
 (59.74 Acre Unit)

	Net Acres in Unit	Interest in Unit
(j-1) Sara J. Owens Gartin Heirs, Devisees, Successors or Assigns		
(j.1.1) Bennie W. Owens Heirs, Devisees, Successors or Assigns		
(j.1.1.1) Christy Lewis 347 Park Ave Urbana, OH 43078		
(j.1.1.2) Floyd G. Owens 3516 Redwood Blvd Springfield, OH		
(j.1.1.3) Connie L. Bennett 3043 Church Rd Urbana, OH 43078		
(k) Howard Owens Heirs, Devisees, Successors or Assigns <i>Heirs Pending</i>	0.0146 acres 1/39 of 0.57 acres	0.0249%
(k.1) Angelina Owens Pack 1675 Morningside Dr Merritt Island, FL 32952-5939		
(k.2) Lori Larkins 1008 Ansley Ct London, OH 43140		
(k.3) Valerie Ann Smith 641 Circle Dr London, OH 43140		
(k.4) Ellen May Owens 5100 Water Ave Apt 1506 Savannah, GA 31404		
(k.5) Charidy Eve Terpening 2437 Fairview Dr Gastonia, NC 28052		
(k.6) Carla Spires 16502 Bridgewalk Dr Lithia, FL 33547		
(k.7) Molly Beth Henry 228 S. Main St London, OH 43140		
(k.8) Amanda Renea Marler 3010 Eledge Dr Sevierville, TN 37862		
(l) Cleo Cox (Ocie) Heirs, Devisees, Successors or Assigns <i>Heirs Pending</i>	0.0146 acres 1/39 of 0.57 acres	0.0249%
(m) Jerry Owens Heirs, Devisees, Successors or Assigns <i>Heirs Pending</i>	0.0146 acres 1/39 of 0.57 acres	0.0249%
(m.1) Barbara Ellen Owens <i>Address Unknown</i>		
(2) Bessie Lawson Heirs, Devisees, Successors or Assigns (1/3)		
(a) Leo Eugene Lawson Heirs, Devisees, Successors or Assigns (1/9)		
(a.2) Charles David Lawson Heirs, Devisees, Successors or Assigns (1/27)		

Exhibit B-3
 Unit AY-123
 Wells AY123 (09/30/05) & AY123A (11/30/11)
 VGOB Docket #06-0117-1559 -01
 List of Respondents to be Pooled
 (58.74 Acre Unit)

	Net Acres in Unit	Interest in Unit
(a.2.3) Leeomia Lawson P.O. Box 1594 Lebanon, VA 24266	0.0040 acres 1/144 of 0.57 acres	0.0067%
(a.2.4) Kimberly Lawson 1370 Indian Paint Road Pounding Mill, VA 24637	0.0040 acres 1/144 of 0.57 acres	0.0067%
(d) Ossie Ward Heirs, devisees, Successors, or Assigns <i>Heirs Pending</i>	0.0475 acres 1/12 of 0.57 acres	0.0809%
(d.1) Leo Eugene Lawson Heirs, Devisees, Successors or assigns		
(d.1.1) Roma Gayle Elkins PO Box 38 Raven, VA 24639		
(d.1.2) Charles David Lawson Heirs, Devisees, Successors or Assigns		
(d.1.2.1) Charlie F. Lawson PO Box 627 Big Stone Gap, VA 24219		
(d.1.2.2) John C. Lawson PO Box 1594 Lebanon, VA 24266		
(d.1.2.3) Leeomia Lawson PO Box 1594 Lebanon, VA 24266		
(d.1.2.4) Kimberly Lawson PO Box 627 Big Stone Gap, VA 24219		
(d.1.3) Carl Eugene Lawson Heirs, Devisees, Successors or Assigns		
(d.1.3.1) Tina Beth Ailizer PO Box 718 Tazewell, VA 24651		
(d.2) Cecil Columbus Lawson Heirs, Devisees, Successors or assigns		
(d.2.1) Wanda Carol Lawson 108 2nd Ave Richlands, VA 24641		
(d.2.2) Donna Elaine Whittington 151 Kirby Rd Raven, VA 24639		
(d.2.3) Cecil Lawson, Jr. 319 Tazewell Ave Richlands, VA 24641		
(d.3) Quentin Hampton Lawson Heirs, Devisees, Successors or assigns		
(d.3.1) Arthur Larry Lawson 4341 Clerks Valley Rd Swords Creek, VA 24649		
(d.3.2) Dennis Wayne Lawson Rt 1 Box 621 Swords Creek, VA 24649		
(d.3.3) Kenneth Allen Lawson Heirs, Devisees, Successors or Assigns		

Exhibit B-3
 Unit AY-123
 Wells AY123 (09/30/05) & AY123A (11/30/11)
 VGOB Docket #06-0117-1559 -01
 List of Respondents to be Pooled
 (58.74 Acre Unit)

	Net Acres in Unit	Interest in Unit
(d.3.3.1) Melissa R. Lawson PO Box 156 Raven, VA 24639		
(d.3.4) Randall Lee Lawson 62 Maple Dr Verona, VA 24482		
(d.3.5) Linda Sue Barrett PO Box 837 Raven, VA 24639		
(d.3.6) Keith Alvin Lawson PO Box 7894 Roanoke, VA 24019		
(3) Tora Richardson Vance Heirs, devisees, Successors or Assigns (1/3)		
(a) Ada Keen Heirs, devisees, Successors or Assigns (1/27)		
(a.5) Victoria Slate Heirs, devisees, Successors or Assigns (1/135)		
(a.5.4) Jackie Dale Slate. Kean Mountain Correctional Center PO Box 860, B-138 Oakwood, VA 24831	0.0011 acres 1/840 of 0.57 acres	0.0018%
(c) Queen Jackson Heirs, devisees, Successors or Assigns (1/27)		
(c.1) Norma Judy McKinney 4682 Brown Mtn. Road Whitewood, VA 24657	0.0042 acres 1/135 of 0.57 acres	0.0072%
(c.2) Rita Carol Jackson P.O. Box 81 Jewel Ridge, VA 24622	0.0042 acres 1/135 of 0.57 acres	0.0072%
(c.3) Linda Sharon Jackson P.O. Box 244 Richlands, VA 24641	0.0042 acres 1/135 of 0.57 acres	0.0072%
(c.4) Grover J. Jackson P.O. Box 542 Pounding Mill, VA 24637	0.0042 acres 1/135 of 0.57 acres	0.0072%
(c.5) Victoria Lynn Hyatt 1400 Riverview Blvd. Lexington, NC 27292-7913	0.0042 acres 1/135 of 0.57 acres	0.0072%
(d) Trevert Vance 2458 Pistol Branch Road Swords Creek, VA 24649	0.0211 acres 1/27 of 0.57 acres	0.0369%
(e) Carvel Jack Vance Heirs, devisees, Successors or Assigns (1/27)		
(e.1) Lorraine Vance 61 E. Northhampton St. Apt. 1003 Wilkes Barre, PA 18701	0.0070 acres 1/81 of 0.57 acres	0.0120%
(e.2) Harvey Vance Rt.5 Box 318E Charleston, WV 25312	0.0023 acres 1/243 of 0.57 acres	0.0040%

Exhibit B-3
Unit AY-123
Wells AY123 (09/30/05) & AY123A (11/30/11)
VGOB Docket #06-0117-1558 -01
List of Respondents to be Pooled
(58.74 Acre Unit)

	Net Acres In Unit	Interest in Unit
(e.3) Kenneth Vance 33 Jeanette Drive Poca, WV 25159	0.0023 acres 1/243 of 0.57 acres	0.0040%
(e.4) Danny Vance 3253 Rutledge Road Charleston, WV 25311	0.0023 acres 1/243 of 0.57 acres	0.0040%
(e.6) Jacqueline Hill P.O. Box 407 Laurens, SC	0.0023 acres 1/243 of 0.57 acres	0.0040%
(f) Trudale (Paul) Ringstaff 230 Bland Street North Tazewell, VA 24630	0.0211 acres 1/27 of 0.57 acres	0.0359%
(g) Ershell Vance Heirs, Devises, Successors or Assigns (1/27)		
(g.1) Dorothy Vance (2nd wife) P.O. Box 86 Jewell Ridge, VA 24622	0.0070 acres 1/81 of 0.57 acres	0.0120%
(g.2) Scott Edo Vance Heirs, Devises, Successors or Assigns (1/81)		
(g.2.1) Carolyn Vance Finchem P.O. Box 513 Rosedale, VA 24280	0.0070 acres 1/81 of 0.57 acres	0.0120%
(g.3) Ershell Vance <i>Address Unknown - believed to be incarcerated</i>	0.0070 acres 1/81 of 0.57 acres	0.0120%
(h) Clell Vance Heirs, Devises, Successors or Assigns (1/27)		
(h.1) Nella Ree Welch Vance P.O. Box 181 Jersey, VA 22481	0.0211 acres 1/27 of 0.57 acres	0.0359%
(i) Elizabeth Christian Heirs, Devises, Successors or Assigns (1/27)		
(i.1) Henry Christian Heirs, Devises, Successors or Assigns (1/81)	<i>1/81st interest to four children (1/324)</i>	
(i.3) Neely William Christian 5293 Wittens Mill Road North Tazewell, VA 24630	0.0053 acres 1/108 of 0.57 acres	0.0090%
(i.4) Joyce C. Jarrett 613 Vernon Street Bristol, TN 24201	0.0053 acres 1/108 of 0.57 acres	0.0090%
(i.5) Sue C. Tibbs 534 Carter Hill Road North Tazewell, VA 24630	0.0053 acres 1/108 of 0.57 acres	0.0090%
<u>TOTAL OIL & GAS ESTATE:</u>		
Acreage in Unit Unleased	4.40	
Percentage of Unit Unleased		7.4852%

Exhibit B-3
Unit AY-123
Wells AY123 (09/30/05) & AY123A (11/30/11)
VGOB Docket #06-0117-1559 -01
List of Respondents to be Pooled
(58.74 Acre Unit)

	Net Acres in Unit	Interest in Unit
II. OIL & GAS OWNERSHIP		
<u>Tract #1D - 1.42 acres</u>		
Ralph J. Childress, et al. <i>(Arnold Keen Heirs, et al. 81 acre tract)</i>	1.42 acres	2.4174%
(2) Robert L. Keen Heirs, devisees, Successors or Assigns		
(d) Vernie Lewis Keen 972 Pigeon Ridge Road Crossville, TN 38555	0.014 acres 1/104 of 1.42 acres	0.0232%
(m) Allie Gray Eichelberger Heirs, devisees, Successors or Assigns		
(m.1) Ben Davis Eichelberger Jr. Heirs, devisees, Successors, or Assigns		
(m.1.1) Ben Davis Eichelberger III Heirs, devisees, Successors, or Assigns		
(m.1.2) John Preston Eichelberger 6178 Wesley Chapen Rd. Free Union, VA 22940	0.007 acres 1/208 of 1.42 acres	0.0116%
(m.1.3) Sarah Boyd Tankersley 1761 Arborwood Drive Florence, KY 41042	0.007 acres 1/208 of 1.42 acres	0.0116%
(4) Lydia Miller Heirs, devisees, Successors or Assigns		
(d) Hubert Dexter Miller Heirs, devisees, Successors or Assigns		
(d.1) Jean Miller 8 Viola Circle Middletown, DE 19709	0.036 acres 1/40 of 1.42 acres	0.0604%
(5) Peter Parson Keen Heirs, devisees, Successors or Assigns		
(c) Chester Wiley Keen P.O. Box 23 Montvale, VA 24122	0.016 acres 1/88 of 1.42 acres	0.0275%
(e) Carrie Dell Keen 1510 Carlisle Ave. Roanoke, VA 24014	0.016 acres 1/88 of 1.42 acres	0.0275%
(f) Melinda Mayzell Sykes 1125 Wasena Ave. SW Roanoke, VA 24015	0.016 acres 1/88 of 1.42 acres	0.0275%
(g) Sylvia Loretta Withrow 359 Hiawatha Dr. Farrum, VA 24088	0.016 acres 1/88 of 1.42 acres	0.0275%
(h) Donny Sherman Keen 1959 Alleghany Spring Rd. Shawsville, VA 24162	0.016 acres 1/88 of 1.42 acres	0.0275%
(i) Shirley Arrington 1125 Wasena Ave. SW Roanoke, VA 24015	0.016 acres 1/88 of 1.42 acres	0.0275%

Exhibit B-3
Unit AY-123
Wells AY123 (09/30/05) & AY123A (11/30/11)
VGOB Docket #06-0117-1559 -01
List of Respondents to be Pooled
(58.74 Acre Unit)

	Net Acres in Unit	Interest in Unit
(j) Wilma Doretta Keen PO Box 1127 Bunnell, FL 32110	0.016 acres 1/88 of 1.42 acres	0.0275%
(k) Parson Junior Keen PO Box 23 Montvale, VA 24122	0.016 acres 1/88 of 1.42 acres	0.0275%
(6) Charlie A. Keen Heirs, Devisees, Successors or Assigns		
(d) Mitchell Keene P.O. Box 610 Oceana, WV 24870	0.036 acres 1/40 of 1.42 acres	0.0604%
<u>Tract #1G - 0.70 acres</u>		
(1) Commonwealth of Virginia Dept. of Transportation 870 Bonham Rd Bristol, VA 24201-2002	0.70 acres	1.1917%
<u>Tract #2C - 0.04 acres</u>		
(1) Commonwealth of Virginia Dept. of Transportation 870 Bonham Rd Bristol, VA 24201-2002	0.04 acres	0.0681%
<u>Tract #3B - 1.46 acres</u>		
Ralph J. Childress, et al. <i>(Arnald Keen Heirs, et al. 81 acre tract)</i>	1.46 acres	2.4655%
(2) Robert L. Keen Heirs, Devisees, Successors or Assigns		
(d) Vernie Lewis Keen 872 Pigeon Ridge Road Crossville, TN 38555	0.014 acres 1/104 of 1.46 acres	0.0299%
(m) Allie Gray Eichelberger Heirs, Devisees, Successors or Assigns		
(m.1) Ben Davis Eichelberger Jr. Heirs, Devisees, Successors, or Assigns		
(m.1.1) Ben Davis Eichelberger III Heirs, Devisees, Successors, or Assigns		
(m.1.2) John Preston Eichelberger 6178 Wesley Chapen Rd. Free Union, VA 22940	0.007 acres 1/208 of 1.46 acres	0.0118%
(m.1.3) Sarah Boyd Tankersley 1761 Arborwood Drive Florence, KY 41042	0.007 acres 1/208 of 1.46 acres	0.0119%
(3) Bascom Keen Heirs, Devisees, Successors or Assigns		
(e) Victoria Slate Heirs, Devisees, Successors or Assigns		
(e.4) Jackie Dale Slate c/o Keen Mountain Correctional Ctr, PO Box 860 / B-138 Oakwood, VA 24631	0.009 acres 1/160 of 1.46 acres	0.0155%

Exhibit B-3
 Unit AY-123
 Wells AY123 (09/30/05) & AY123A (11/30/11)
 VGOB Docket #00-0117-1559-01
 List of Respondents to be Pooled
 (58.74 Acre Unit)

	Net Acres in Unit	Interest in Unit
(4) Lydia Miller Heirs, Devisees, Successors or Assigns		
(d) Hubert Dexter Miller Heirs, Devisees, Successors or Assigns		
(d.1) Jean Miller 8 Viola Circle Middletown, DE 19709	0.037 acres 1/40 of 1.46 acres	0.0621%
(5) Peter Parson Keen Heirs, Devisees, Successors or Assigns		
(c) Chester Wilely Keen PO Box 23 Montvale, VA 24122	0.017 acres 1/88 of 1.46 acres	0.0282%
(e) Carrie Dell Keen 1510 Carlisle Ave. Roanoke, VA 24014	0.017 acres 1/88 of 1.46 acres	0.0282%
(f) Melinda Mayzell Sykes 1125 Wasena Ave. SW Roanoke, VA 24015	0.017 acres 1/88 of 1.46 acres	0.0282%
(g) Sylvia Loratta Withrow 359 Hlawatha Dr. Ferrum, VA 24068	0.017 acres 1/88 of 1.46 acres	0.0282%
(h) Donny Sherman Keen 1959 Alleghany Spring Rd. Shawsville, VA 24162	0.017 acres 1/88 of 1.46 acres	0.0282%
(i) Shirley Arrington 1125 Wasena Ave. SW Roanoke, VA 24015	0.017 acres 1/88 of 1.46 acres	0.0282%
(j) Wilma Doratta Keen PO Box 1127 Bunnell, FL 32110	0.017 acres 1/88 of 1.46 acres	0.0282%
(k) Parson Junior Keen PO Box 23 Montvale, VA 24122	0.017 acres 1/88 of 1.46 acres	0.0282%
(6) Charlie A. Keen Heirs, Devisees, Successors or Assigns		
(d) Mitchell Keene P.O. Box 610 Oceana, WV 24870	0.037 acres 1/40 of 1.46 acres	0.0621%
<u>Tract #3C - 0.57 acres</u>		
(1) Commonwealth of Virginia Dept. of Transportation 870 Bonham Rd Bristol, VA 24201-2002	0.57 acres	0.9704%

TOTAL OIL & GAS ESTATE:

Acres in Unit Unleased 1.78
 Percentage of Unit Unleased 3.0309%

Exhibit E
Unit AY-123
VGOB Docket #06-0117-1559 -01
List of Owners/Claimants in Escrow
(58.74 Acre Unit)

	Net Acres in Unit	Interest In Unit
<u>Tract #1D - 1.42 acres</u>		
<u>COAL OWNERSHIP</u>		
(1) Swords Creek Land Partnership <i>Tr. 21 - A.W. Richardson Tract (1,266.81 acre tract)</i> P.O. Box 29 Tazewell, VA 24651	1.42 acres	2.4174%
<u>OIL & GAS OWNERSHIP</u>		
Ralph J. Childress, et al. <i>(Arnold Keen Heirs, et al. 81 acre tract)</i>	1.42 acres	2.4174%
(2) Robert L. Keen Heirs, Devisees, Successors or Assigns		
(b) Neil Fern Stallard 12092 US Highway 19 Lebanon, VA 24266-7083	0.014 acres 1/104 of 1.42 acres	0.0232%
(d) Vernie Lewis Keen 972 Pigeon Ridge Road Crossville, TN 38555	0.014 acres 1/104 of 1.42 acres	0.0232%
(l) Ella Mae Vandyke 103 Linkous Drive Lebanon, VA 24266	0.014 acres 1/104 of 1.42 acres	0.0232%
(m) Allie Gray Eichelberger Heirs, Devisees, Successors or Assigns		
(m.1) Ben Davis Eichelberger Jr. Heirs, Devisees, Successors, or Assigns		
(m.1.1) Ben Davis Eichelberger III Heirs, Devisees, Successors, or Assigns		
(m.1.2) John Preston Eichelberger 8178 Wesley Chapen Rd. Free Union, VA 22940	0.007 acres 1/208 of 1.42 acres	0.0116%
(m.1.3) Sarah Boyd Tankersley 1761 Arbonwood Drive Florence, KY 41042	0.007 acres 1/208 of 1.42 acres	0.0116%
(3) Bascom Keen Heirs, Devisees, Successors or Assigns		
(d) Daniel Lee Keen 48 Daisy Lane Swords Creek, VA 24649	0.036 acres 1/40 of 1.42 acres	0.0604%
(e) Victoria Slate Heirs, Devisees, Successors or Assigns		
(e.1) Raymond Slate, Jr. 1829 Lynn Springs Rd. Swords Creek, VA 24649	0.009 acres 1/160 of 1.42 acres	0.0151%
(4) Lydia Miller Heirs, Devisees, Successors or Assigns		
(a) Annis Roten Heirs, Devisees, Successors or Assigns	0.036 acres 1/40 of 1.42 acres	0.0604%
(a.1) Ralph Roten 270 Bethe! Road Oxford, PA 19363		

Exhibit E
Unit AY-123
VGOB Docket #06-0117-1559 -01
List of Owners/Claimants in Escrow
(59.74 Acre Unit)

	Net Acres in Unit	Interest in Unit
(b) Arvil C. Miller Heirs, Devisees, Successors or Assigns	0.036 acres 1/40 of 1.42 acres	0.0604%
(b.1) Jessie Miller 2420 Baltimore Pike Oxford, PA 19363		
(c) Helen Arbutus Myers Heirs, Devisees, Successors or Assigns		
(c.1) Linda Miller 1160 Reserve Place Davenport, FL 33688	0.009 acres 1/160 of 1.42 acres	0.0151%
(c.2) John Myers, Jr. Heirs, Devisees, Successors or Assigns		
(c.2.1) Vicki Myers 147 Hollywood Beach Road Chesapeake City, MD 21915	0.009 acres 1/160 of 1.42 acres	0.0151%
(c.3) Donald Myers 4302 Holly Park Court Kissimmee, FL 34746	0.009 acres 1/160 of 1.42 acres	0.0151%
(c.4) Alan Myers 309 Cecil Street Chesapeake City, MD 21915	0.009 acres 1/160 of 1.42 acres	0.0151%
(d) Hubert Dexter Miller Heirs, Devisees, Successors or Assigns		
(d.1) Jean Miller 8 Viola Circle Middletown, DE 19709	0.036 acres 1/40 of 1.42 acres	0.0604%
(5) Peter Parson Keen Heirs, Devisees, Successors or Assigns		
(c) Chester Wiley Keen PO Box 23 Montvale, VA 24122	0.016 acres 1/88 of 1.42 acres	0.0275%
(e) Carrie Dell Keen 1510 Carlisle Ave. Roanoke, VA 24014	0.016 acres 1/88 of 1.42 acres	0.0275%
(f) Melinda Mayzell Sykes 1125 Wasena Ave. SW Roanoke, VA 24015	0.016 acres 1/88 of 1.42 acres	0.0275%
(g) Sylvia Loretta Withrow 359 Hiawatha Dr. Ferrum, VA 24058	0.016 acres 1/88 of 1.42 acres	0.0275%
(h) Donny Sherman Keen 1959 Alleghany Spring Rd. Shawsville, VA 24162	0.016 acres 1/88 of 1.42 acres	0.0275%
(i) Shirley Arrington 1125 Wasena Ave. SW Roanoke, VA 24015	0.016 acres 1/88 of 1.42 acres	0.0275%
(j) Wilma Doretta Keen PO Box 1127 Bunnell, FL 32110	0.016 acres 1/88 of 1.42 acres	0.0275%
(k) Parson Junior Keen PO Box 23 Montvale, VA 24122	0.016 acres 1/88 of 1.42 acres	0.0275%

Exhibit E
Unit AY-123
VGOB Docket #06-0117-1559 -01
List of Owners/Claimants in Escrow
(58.74 Acre Unit)

	Net Acres in Unit	Interest in Unit
(f) Charlie A. Keen Heirs, Devisees, Successors or Assigns		
(d) Mitchell Keene P.O. Box 610 Oceana, WV 24870	0.036 acres 1/40 of 1.42 acres	0.0604%
(e) James Keene P.O. Box 63 Fairdale, WV 25939	0.036 acres 1/40 of 1.42 acres	0.0604%
<u>Tract #1G - 0.70 acres</u>		
<u>COAL OWNERSHIP</u>		
(1) Swords Creek Land Partnership <i>Tr. 21 - A.W. Richardson Tract (1,286.81 acre tract)</i> P.O. Box 29 Tazewell, VA 24651	0.70 acres	1.1917%
<u>OIL & GAS OWNERSHIP</u>		
(1) Commonwealth of Virginia Dept. of Transportation 870 Bonham Rd Bristol, VA 24201-2002	0.70 acres	1.1917%
<u>Tract #2C - 0.04 acres</u>		
<u>COAL OWNERSHIP</u>		
(1) Swords Creek Land Partnership <i>Tr. 22 - James T. Horton (126.00 acre tract)</i> P.O. Box 29 Tazewell, VA 24651	0.04 acres	0.0681%
<u>OIL & GAS OWNERSHIP</u>		
(1) Commonwealth of Virginia Dept. of Transportation 870 Bonham Rd Bristol, VA 24201-2002	0.04 acres	0.0681%
<u>Tract #3A - 6.42 acres</u>		
<u>COAL OWNERSHIP</u>		
Charles D. Lawson, et al (Bessie Lawson Heirs, et al/Elizabeth F. Richardson Heirs) <i>(10.00 Acre Coal Only Tract)</i>	6.42 acres	10.9295%
(1) Dora Richardson Owens Heirs, Devisees, Successors or Assigns (1/3)		
(a) Grady Owens Heirs, Devisees, Successors or Assigns		
(a.1) Alice Webb Owens P.O. Box 351 Swords Creek, VA 24649	0.165 acres 1/39 of 6.42 acres	0.2802%
(b) Charlotte Whited Heirs, Devisees, Successors or Assigns		
(b.1) Harry Whited 120 Curtis Drive North Lewisburg, OH 43060	0.027 acres 1/234 of 6.42 acres	0.0467%

Exhibit E
Unit AY-123
VGOB Docket #06-0117-1559 -01
List of Owners/Claimants in Escrow
(58.74 Acre Unit)

	Net Acres in Unit	Interest in Unit
(b.2) Elizabeth R. Whited Jones 1 Metro Court London, OH 43140	0.027 acres 1/234 of 6.42 acres	0.0467%
(b.3) Dolly Harsh 284 East Sandusky Street, Lot 21 Mechanicsburg, OH 43044	0.027 acres 1/234 of 6.42 acres	0.0467%
(b.4) Debra Fooce 74 High Street NE London, OH 43140	0.027 acres 1/234 of 6.42 acres	0.0467%
(b.5) Mildred Jester 2615 Cortez Road West, Lot 86 Bradenton, FL 34207-1162	0.027 acres 1/234 of 6.42 acres	0.0467%
(b.6) Jerri Hill Heirs, Devisees, Successors, or Assigns		
(b.6.1) Rebecca Hickla 332 West Third Street Marysville, OH 43040	0.009 acres 1/702 of 6.42 acres	0.0156%
(b.6.2) Sheila Mae Russell 1484 Rosedale Road Irwin, OH 43029	0.009 acres 1/702 of 6.42 acres	0.0156%
(b.6.3) Richard D. George 74 High Street NE London, OH 43140	0.009 acres 1/702 of 6.42 acres	0.0156%
(c) Eugene Owens Heirs, Devisees, Successors or Assigns (1/39)		
(c.1) Sandra Owens Powers 1806 Lakeland Park Drive Garland, TX 75043	0.033 acres 1/195 of 6.42 acres	0.0560%
(c.2) Darlene Owens 8325 Breeze Drive N. Fort Myers, FL 33917	0.033 acres 1/195 of 6.42 acres	0.0560%
(c.3) Lisa Owens Westbrook 8325 Breeze Drive N. Fort Myers, FL 33917	0.033 acres 1/195 of 6.42 acres	0.0560%
(c.4) Sherry Owens Martin 29399 West Karen Street B Denham Springs, CA 70728	0.033 acres 1/195 of 6.42 acres	0.0560%
(c.5) Tonia Owens Gasquet 9105 Munson Road Zachary, LA 70791	0.033 acres 1/195 of 6.42 acres	0.0560%
(d) Gracie Freeley Heirs, Devisees, Successors or Assigns		
(d.1) Sherry Southard 313 North View Drive London, OH 43140	0.165 acres 1/39 of 6.42 acres	0.2902%
(e) Leonard Owens Heirs, Devisees, Successors or Assigns (1/39)		
(e.1) Keith Owens 610 Perry Road Greenville, SC 29609	0.055 acres 1/117 of 6.42 acres	0.0934%
(e.2) Kelley Owens 128 Star Light Drive Pickens, SC 29671	0.055 acres 1/117 of 6.42 acres	0.0934%

Exhibit E
Unit AY-123
VGOB Docket #06-0117-1559 -01
List of Owners/Claimants in Escrow
(58.74 Acre Unit)

	Net Acres In Unit	Interest in Unit
(e.3) Kimberly Hardin-LeCroy 500 Cove Creek Road Pickens, SC 29671	0.055 acres 1/117 of 6.42 acres	0.0934%
(f) Virgil Dexter Owens Heirs, devisees, Successors, or Assigns		
(f.1) Darlene (Virgil) Owens c/o Kristie L. Alvarez POA 24069 Yearsley Rd Marysville, OH 43040	0.165 acres 1/39 of 6.42 acres	0.2802%
(g) Orna Smith 7569 McGuire Rd London, OH 43140	0.165 acres 1/39 of 6.42 acres	0.2802%
(h) Herman Albert Owens 238 Park Avenue East London, OH 43140	0.165 acres 1/39 of 6.42 acres	0.2802%
(i) Flora Whited Heirs, devisees, Successors or Assigns		
(i.1) Glen Samuel Whited Heirs, devisees, Successors or A <i>Heirs Pending</i>	0.165 acres 1/39 of 6.42 acres	0.2802%
(i.1.1) Kile Dillinger Whited, Sr. Heirs	<i>Pre-deceased</i>	
(i.1.1.1) Freda LeAnn Whited Toner 1330 Carlo Dr Princeton, TX 75407-2648		
(i.1.1.2) Kile Dillinger Whited, Jr. 4315 Central Lane Balch Springs, TX 75180		
(i.1.1.3) Julia Whited <i>Address pending</i>		
(i.1.1.4) Tracy Whited <i>Address pending</i>		
(i.1.1.5) Scott Whited <i>Address pending</i>		
(i.1.1.6) Kelly Whited <i>Address pending</i>		
(i.1.2) Garland David Whited 16929 Fish Dam Rd Richwood, OH 43341-9741		
(i.1.3) Mack Arthur Whited <i>Address pending</i>		
(i.1.4) Barbara Ellen Holcomb <i>Address pending</i>		
(i.1.5) Bonnie Sue Wymer <i>Address pending</i>		
(i.1.6) Dora Ellen Nicodemus 8011 Horseshoe Rd Ashley, OH 43003-9717		
(i.1.7) Charlie Felix Whited 21206 River Rd Circleville, OH 43113		

Exhibit E
Unit AY-123
VGOB Docket #06-0117-1559 -01
List of Owners/Claimants in Escrow
(58.74 Acre Unit)

	Net Acres in Unit	Interest in Unit
(i.1.8) Nannie Vee Whited 536 Legg Hollow Rd Decatur, TN 37322		
(i.1.9) John Henry Whited 17081 Five Points Pike Mt Sterling, OH 43143		
(i.1.10) Glenda Kathy Harsh 86 Arthur Bradley Rd London, OH 43140		
(j) Floyd Owens Heirs, Devisees, Successors or Assigns <i>Heirs Pending</i>	0.165 acres 1/39 of 6.42 acres	0.2802%
(j.1) Sara J. Owens Gartin Heirs, Devisees, Successors or Assigns		
(j.1.1) Bennie W. Owens Heirs, Devisees, Successors or Assigns		
(j.1.1.1) Christy Lewis 347 Park Ave Urbana, OH 43078		
(j.1.1.2) Floyd G. Owens 3516 Redwood Blvd Springfield, OH		
(j.1.1.3) Connie L. Bennett 3043 Church Rd Urbana, OH 43078		
(k) Howard Owens Heirs, Devisees, Successors or Assigns <i>Heirs Pending</i>	0.165 acres 1/39 of 6.42 acres	0.2802%
(k.1) Angelina Owens Pack 1675 Morningside Dr Merritt Island, FL 32952-5939		
(k.2) Lori Larkins 1008 Ansley Ct London, OH 43140		
(k.3) Valerie Ann Smith 641 Circle Dr London, OH 43140		
(k.4) Ellen May Owens 5100 Water Ave Apt 1506 Savannah, GA 31404		
(k.5) Cheridy Eve Terpening 2437 Fairview Dr Gastonia, NC 28052		
(k.6) Carla Spires 16502 Bridgewalk Dr Lithia, FL 33547		
(k.7) Molly Beth Henry 228 S. Main St London, OH 43140		
(k.8) Amanda Renea Marler 3010 Eledge Dr Sevierville, TN 37962		
(l) Cleo Cox (Ocie) Heirs, Devisees, Successors or Assigns <i>Heirs Pending</i>	0.165 acres 1/39 of 6.42 acres	0.2802%

Exhibit E
Unit AY-123
VGOB Docket #06-0117-1550 -01
List of Owners/Claimants in Escrow
(58.74 Acre Unit)

	Net Acres In Unit	Interest in Unit
(m) Jerry Owens Heirs, devisees, Successors or Assigns <i>Heirs Pending</i>	0.165 acres 1/39 of 6.42 acres	0.2802%
(m.1) Barbara Ellen Owens <i>Address Unknown</i>		
(2) Bessie Lawson Heirs, Devisees, Successors or Assigns (1/3)		
(a) Leo Eugene Lawson Heirs, Devisees, Successors or Assigns (1/9)		
(a.1) Roma Gayle Elkins P.O. Box 38 Raven, VA 24839	0.178 acres 1/36 of 6.42 acres	0.3036%
(a.2) Charles David Lawson Heirs, Devisees, Successors or Assigns (1/27)		
(a.2.1) Charlie F. Lawson 1370 Indian Paint Road Pounding Mill, VA 24637	0.045 acres 1/144 of 6.42 acres	0.0759%
(a.2.2) John C. Lawson 1370 Indian Paint Road Pounding Mill, VA 24637	0.045 acres 1/144 of 6.42 acres	0.0759%
(a.2.3) Leeomia Lawson P.O. Box 1594 Lebanon, VA 24266	0.045 acres 1/144 of 6.42 acres	0.0759%
(a.2.4) Kimberly Lawson 1370 Indian Paint Road Pounding Mill, VA 24637	0.045 acres 1/144 of 6.42 acres	0.0759%
(a.3) Carl Gene Lawson Heirs, Devisees, Successors, or Assigns		
(a.3.1) Tina Beth Altizer P.O. Box 718 Tazewell, VA 24651-0718	0.178 acres 1/36 of 6.42 acres	0.3036%
(b) Cecil Columbus Lawson Heirs, Devisees, Successors or Assigns (1/9)		
(b.1) Edna R. Lawson Heirs, Devisees, Successors or Assigns		
(b.1.1) Wanda Carol Lawson 108 2nd Avenue Richlands, VA 24841	0.178 acres 1/36 of 6.42 acres	0.3036%
(b.1.2) Donna Elaine Lawson 151 Kirby Road Raven, VA 24639	0.178 acres 1/36 of 6.42 acres	0.3036%
(b.1.3) AAA Rentals & Storage, LLC 2655 Front Street Richlands, VA 24841	0.178 acres 1/36 of 6.42 acres	0.3036%
(c) Quentin Hampton Lawson Heirs, Devisees, Successors or Assigns (1/9)		
(c.1) Linda Sue Lawson Barrett P.O. Box 837 Raven, VA 24639	0.535 acres 1/12 of 6.42 acres	0.9108%
(d) Ossie Ward Heirs, Devisees, Successors, or Assigns <i>Heirs Pending</i>	0.535 acres 1/12 of 6.42 acres	0.9108%
(d.1) Leo Eugene Lawson Heirs, Devisees, Successors or assigns		

Exhibit E
 Unit AY-123
 VGOB Docket #06-0117-1559 -01
 List of Owners/Claimants in Escrow
 (58.74 Acre Unit)

BOOK 0799 PAGE 926

	Net Acres in Unit	Interest in Unit
(d.1.1) Roma Gayle Elkins PO Box 38 Raven, VA 24639		
(d.1.2) Charles David Lawson Heirs, Devisees, Successors or Assigns		
(d.1.2.1) Charlie F. Lawson PO Box 627 Big Stone Gap, VA 24219		
(d.1.2.2) John C. Lawson PO Box 1594 Lebanon, VA 24268		
(d.1.2.3) Leeomia Lawson PO Box 1594 Lebanon, VA 24268		
(d.1.2.4) Kimberly Lawson PO Box 827 Big Stone Gap, VA 24219		
(d.1.3) Carl Eugene Lawson Heirs, Devisees, Successors or Assigns		
(d.1.3.1) Tina Beth Altizer PO Box 718 Tazewell, VA 24651		
(d.2) Cecil Columbus Lawson Heirs, Devisees, Successors or assigns		
(d.2.1) Wanda Carol Lawson 108 2nd Ave Richlands, VA 24641		
(d.2.2) Donna Elaine Whittington 151 Kirby Rd Raven, VA 24639		
(d.2.3) Cecil Lawson, Jr. 319 Tazewell Ave Richlands, VA 24641		
(d.3) Quentin Hampton Lawson Heirs, Devisees, Successors or assigns		
(d.3.1) Arthur Larry Lawson 4341 Clarks Valley Rd Swords Creek, VA 24649		
(d.3.2) Dennis Wayne Lawson Rt 1 Box 621 Swords Creek, VA 24649		
(d.3.3) Kenneth Allen Lawson Heirs, Devisees, Successors or Assigns		
(d.3.3.1) Melissa R. Lawson PO Box 155 Raven, VA 24639		
(d.3.4) Randall Lee Lawson 62 Maple Dr Verona, VA 24482		
(d.3.5) Linda Sue Barrett PO Box 837 Raven, VA 24639		
(d.3.6) Keith Alvin Lawson PO Box 7894 Roanoke, VA 24019		

Exhibit E
Unit AY-123
VGOB Docket #06-0117-1559 -01
List of Owners/Claimants in Escrow
(58.74 Acre Unit)

	Net Acres in Unit	Interest in Unit
(3) Tora Richardson Vance Heirs, Devisees, Successors or Assigns (1/3)		
(a) Ada Keen Heirs, Devisees, Successors or Assigns (1/27)		
(a.1) Bascom Keen Heirs, Devisees, Successors or Assigns		
(a.1.1) Virginia Spiva Heirs, Devisees, Successors or Assigns		
(a.1.1.1) Angeia Thomas 2004 Clear Creek Rd Ellijay, GA 30536	0.016 acres 1/405 of 6.42 acres	0.0270%
(a.1.1.2) Warren K. Long PO Box 2236 Blairsville, GA 30514	0.016 acres 1/405 of 6.42 acres	0.0270%
(a.1.1.3) Michael K. Spiva 319 Nth Brian Ridge Woodstock, GA 30189	0.016 acres 1/405 of 6.42 acres	0.0270%
(a.1.2) Alice Albert 152 Westfield Drive Rockingham, NC 28379	0.048 acres 1/135 of 6.42 acres	0.0810%
(a.1.3) Ada Ruth Byrd	<i>Conveyed by DB 701/672</i>	
(a.1.3.1) Daniel Ray Tucker Rt. 1 Box 314 Swords Creek, VA 24649	0.048 acres 1/135 of 6.42 acres	0.0810%
(a.1.4) Daniel L. Keen 48 Daisy Lane Swords Creek, VA 24649	0.048 acres 1/135 of 6.42 acres	0.0810%
(a.5) Victoria Slate Heirs, Devisees, Successors or Assigns (1/135)		
(a.5.1) Raymond Slate, Jr. 1829 Lynn Springs Rd. Swords Creek, VA 24649	0.012 acres 1/540 of 6.42 acres	0.0202%
(a.5.2) Jeffery Wayne Slate, P.O. Box 33 Swords Creek, VA 24649	0.012 acres 1/540 of 6.42 acres	0.0202%
(a.5.3) Shelia Gail Slate Lofton, HC 69 Box 1828 Sulphur Springs, WV 24986	0.012 acres 1/540 of 6.42 acres	0.0202%
(a.5.4) Jackie Dale Slate, Keen Mountain Correctional Center PO Box 660, B-138 Oakwood, VA 24631	0.012 acres 1/540 of 6.42 acres	0.0202%
(b) Dorothy Vance Childress Heirs, Devisees, Successors or Assigns (1/27)		
(b.1) Estil Childress Heirs, Devisees, Successors or Assigns		
(b.1.1) Emma Childress 3158 Grove Drive Tecumseh, MI 49286	0.040 acres 1/162 of 6.42 acres	0.0675%
(b.2) Thomas Edsel Childress Heirs, Devisees, Successors or Assigns		

Exhibit E
Unit AY-123
VGOB Docket #06-0117-1559 -01
List of Owners/Claimants in Escrow
(58.74 Acre Unit)

	Net Acres in Unit	Interest in Unit
(b.2.1) Judy R. Childress 3 Zimmie Street Lyman, SC 29366	0.040 acres 1/162 of 6.42 acres	0.0675%
(b.3) Shelby Jean Barton 362 Bailey Circle Townville, SC 29669	0.040 acres 1/162 of 6.42 acres	0.0675%
(b.4) Earlene (Graham) Barlin P.O. Box 188 Honaker, VA 24260	0.040 acres 1/162 of 6.42 acres	0.0675%
(b.5) Geraldine (Dallas) Hubbard 306 Pine Creek Swords Creek, VA 24649	0.040 acres 1/162 of 6.42 acres	0.0675%
(b.6) Earnest Childress Heirs, Devisees, Successors or Assigns (1/162)		
(b.6.1) Donna Kay Childress Whited 102 Cara Court Anderson, SC 29625-5046	0.013 acres 1/486 of 6.42 acres	0.0225%
(b.6.2) Jeffery Childress 6656 Miller Creek Road Swords Creek, VA 24649	0.013 acres 1/486 of 6.42 acres	0.0225%
(b.6.3) Ernest Childress, Jr. P.O. Box 293 Swords Creek, VA 24649	0.013 acres 1/486 of 6.42 acres	0.0225%
(c) Queen Jackson Heirs, Devisees, Successors or Assigns (1/27)		
(c.1) Norma Judy McKinney 4892 Brown Mtn. Road Whitewood, VA 24657	0.048 acres 1/135 of 6.42 acres	0.0810%
(c.2) Rita Carol Jackson P.O. Box 81 Jewel Ridge, VA 24622	0.048 acres 1/135 of 6.42 acres	0.0810%
(c.3) Linda Sharon Jackson P.O. Box 244 Richlands, VA 24641	0.048 acres 1/135 of 6.42 acres	0.0810%
(c.4) Grover J. Jackson P.O. Box 542 Pounding Mill, VA 24637	0.048 acres 1/135 of 6.42 acres	0.0810%
(c.5) Victoria Lynn Hyatt 1400 Riverview Blvd. Lexington, NC 27292-7913	0.048 acres 1/135 of 6.42 acres	0.0810%
(d) Trevert Vance 2458 Pistol Branch Road Swords Creek, VA 24649	0.238 acres 1/27 of 6.42 acres	0.4048%
(e) Carvel Jack Vance Heirs, Devisees, Successors or Assigns (1/27)		
(e.1) Lorraine Vance 61 E. Northhampton St. Apt. 1003 Wilkes Barre, PA 18701	0.079 acres 1/81 of 6.42 acres	0.1349%
(e.2) Harvey Vance Rt.5 Box 318E Charleston, WV 25312	0.026 acres 1/243 of 6.42 acres	0.0450%

Exhibit E
Unit AY-123
VGOB Docket #06-0117-1559 -01
List of Owners/Claimants in Escrow
(58.74 Acre Unit)

	Net Acres In Unit	Interest in Unit
(e.3) Kenneth Vance 33 Jeanelle Drive Poca, WV 25159	0.026 acres 1/243 of 6.42 acres	0.0450%
(e.4) Danny Vance 3253 Rutledge Road Charleston, WV 25311	0.026 acres 1/243 of 6.42 acres	0.0450%
(e.5) Leslie Vance P.O. Box 72 Falling Rock, WV 25079	0.026 acres 1/243 of 6.42 acres	0.0450%
(e.6) Jacqueline Hill P.O. Box 407 Laurens, SC	0.026 acres 1/243 of 6.42 acres	0.0450%
(e.7) Linda Guill 3338 Cambella Avenue Lynchburg, VA 24501	0.026 acres 1/243 of 6.42 acres	0.0450%
(f) Trudale (Paul) Ringstaff 230 Bland Street North Tazewell, VA 24630	0.238 acres 1/27 of 6.42 acres	0.4048%
(g) Ershell Vance Heirs, Devisees, Successors or Assigns (1/27)		
(g.1) Dorothy Vance (2nd wife) P.O. Box 86 Jewell Ridge, VA 24622	0.079 acres 1/81 of 6.42 acres	0.1349%
(g.2) Scott Edo Vance Heirs, Devisees, Successors or Assigns (1/81)		
(g.2.1) Carolyn Vance Finchem P.O. Box 513 Rosedale, VA 24280	0.079 acres 1/81 of 6.42 acres	0.1349%
(g.3) Ershell Vance <i>Address Unknown - believed to be incarcerated</i>	0.079 acres 1/81 of 6.42 acres	0.1349%
(h) Clell Vance Heirs, Devisees, Successors or Assigns (1/27)		
(h.1) Nella Ree Welch Vance P.O. Box 181 Jersey, VA 22481	0.238 acres 1/27 of 6.42 acres	0.4048%
(i) Elizabeth Christian Heirs, Devisees, Successors or Assigns (1/27)		
(i.1) Henry Christian Heirs, Devisees, Successors or Assigns (1/81)	<i>1/81st interest to four children (1/324)</i>	
(i.2) James Michael Christian 1403 Beverly Hills Drive North Tazewell, VA 24630	0.059 acres 1/108 of 6.42 acres	0.1012%
(i.3) Neely William Christian 5293 Wittens Mill Road North Tazewell, VA 24630	0.059 acres 1/108 of 6.42 acres	0.1012%
(i.4) Joyce C. Jarrett 613 Vernon Street Bristol, TN 24201	0.059 acres 1/108 of 6.42 acres	0.1012%
(i.5) Sue C. Tibbs 534 Carter Hill Road North Tazewell, VA 24630	0.059 acres 1/108 of 6.42 acres	0.1012%

Exhibit E
Unit AY-123
VGOB Docket #06-0117-1558 -01
List of Owners/Claimants in Escrow
(59.74 Acre Unit)

	Net Acres in Unit	Interest in Unit
<u>OIL & GAS OWNERSHIP</u>		
(1) Steven Wayne Robinson (previously Charles E. Robinson, et al) (82.00 Acre SOG Tract)	8.42 acres	10.9295%
<u>Tract #3B - 1.46 acres</u>		
<u>COAL OWNERSHIP</u>		
Charles D. Lawson, et al (Bessie Lawson Heirs, et al/Elizabeth F. Richardson Heirs) (18.00 Acre Coal Only Tract)	1.46 acres	2.4855%
(1) Dora Richardson Owens Heirs, Devisees, Successors or Assigns (1/3)		
(a) Grady Owens Heirs, Devisees, Successors or Assigns		
(a.1) Alice Webb Owens P.O. Box 351 Swords Creek, VA 24649	0.037 acres 1/39 of 1.46 acres	0.0637%
(b) Charlotte Whited Heirs, Devisees, Successors or Assigns		
(b.1) Harry Whited 120 Curtis Drive North Lewisburg, OH 43060	0.006 acres 1/234 of 1.46 acres	0.0106%
(b.2) Elizabeth R. Whited Jones 1 Melro Court London, OH 43140	0.006 acres 1/234 of 1.46 acres	0.0106%
(b.3) Dolly Harsh 284 East Sandusky Street, Lot 21 Mechanicsburg, OH 43044	0.006 acres 1/234 of 1.46 acres	0.0106%
(b.4) Debra Fooce 74 High Street NE London, OH 43140	0.006 acres 1/234 of 1.46 acres	0.0106%
(b.5) Mildred Jester 2615 Cortez Road West, Lot 86 Bradenton, FL 34207-1162	0.006 acres 1/234 of 1.46 acres	0.0106%
(b.6) Jeff Hill Heirs, Devisees, Successors, or Assigns		
(b.6.1) Rebecca Hickie 332 West Third Street Marysville, OH 43040	0.002 acres 1/702 of 1.46 acres	0.0035%
(b.6.2) Sheila Mae Russell 1484 Rosedale Road Irwin, OH 43029	0.002 acres 1/702 of 1.46 acres	0.0035%
(b.6.3) Richard D. George 74 High Street NE London, OH 43140	0.002 acres 1/702 of 1.46 acres	0.0035%
(c) Eugene Owens Heirs, Devisees, Successors or Assigns (1/39)		
(c.1) Sandra Owens Powers 1606 Lakeland Park Drive Garland, TX 75043	0.007 acres 1/195 of 1.46 acres	0.0127%

Exhibit E
Unit AY-123
VGQB Docket #08-0117-1559 -01
List of Owners/Claimants in Escrow
(58.74 Acre Unit)

	Net Acres in Unit	Interest in Unit
(c.2) Darlene Owens 8325 Breeze Drive N. Fort Myers, FL 33917	0.007 acres 1/195 of 1.46 acres	0.0127%
(c.3) Lisa Owens Westbrook 8325 Breeze Drive N. Fort Myers, FL 33917	0.007 acres 1/195 of 1.46 acres	0.0127%
(c.4) Sherry Owens Martin 29399 West Karen Street B Denham Springs, CA 70726	0.007 acres 1/195 of 1.46 acres	0.0127%
(c.5) Tonia Owens Gasquet 9105 Munson Road Zachary, LA 70791	0.007 acres 1/195 of 1.46 acres	0.0127%
(d) Gracie Freeley Heirs, Devisees, Successors or Assigns		
(d.1) Sherry Southard 313 North View Drive London, OH 43140	0.037 acres 1/39 of 1.46 acres	0.0637%
(e) Leonard Owens Heirs, Devisees, Successors or Assigns (1/39)		
(e.1) Keith Owens 810 Perry Road Greenville, SC 29609	0.012 acres 1/117 of 1.46 acres	0.0212%
(e.2) Kelley Owens 126 Star Light Drive Pickens, SC 29671	0.012 acres 1/117 of 1.46 acres	0.0212%
(e.3) Kimberly Hardin-LaCroy 500 Cove Creek Road Pickens, SC 29671	0.012 acres 1/117 of 1.46 acres	0.0212%
(f) Virgil Dexter Owens Heirs, Devisees, Successors, or Assigns		
(f.1) Darlene (Virgial) Owens c/o Kristie L. Alvarez POA 24069 Yaarsley Rd Marysville, OH 43040	0.037 acres 1/39 of 1.46 acres	0.0637%
(g) Oma Smith 7569 McGuire Rd London, OH 43140	0.037 acres 1/39 of 1.46 acres	0.0637%
(h) Herman Albert Owens 238 Park Avenue East London, OH 43140	0.037 acres 1/39 of 1.46 acres	0.0637%
(i) Flora Whited Heirs, Devisees, Successors or Assigns		
(i.1) Glen Samuel Whited Heirs, Devisees, Successors or A <i>Heirs Pending</i>	0.037 acres 1/39 of 1.46 acres	0.0637%
(i.1.1) Kila Dillinger Whited, Sr. Heirs	<i>Pre-deceased</i>	
(i.1.1.1) Freda LeAnn Whited Toner 1330 Carlo Dr Princeton, TX 75407-2548		
(i.1.1.2) Kila Dillinger Whited, Jr. 4315 Central Lane Balch Springs, TX 75180		
(i.1.1.3) Julia Whited <i>Address pending</i>		

Exhibit E
Unit AY-123
VGOB Docket #06-0117-1559 -01
List of Owners/Claimants in Escrow
(58.74 Acre Unit)

	Net Acres in Unit	Interest in Unit
(i.1.1.4) Tracy Whited <i>Address pending</i>		
(i.1.1.5) Scott Whited <i>Address pending</i>		
(i.1.1.6) Kelly Whited <i>Address pending</i>		
(i.1.2) Garland David Whited 15929 Fish Dam Rd Richwood, OH 43341-9741		
(i.1.3) Mack Arthur Whited <i>Address pending</i>		
(i.1.4) Barbara Ellen Holcomb <i>Address pending</i>		
(i.1.5) Bonnie Sue Wymer <i>Address pending</i>		
(i.1.6) Dora Ellen Nicodemus 8011 Horseshoe Rd Ashley, OH 43003-9717		
(i.1.7) Charlie Felix Whited 21206 River Rd Circleville, OH 43113		
(i.1.8) Nannie Yee Whited 635 Legg Hollow Rd Decatur, TN 37322		
(i.1.9) John Henry Whited 17081 Five Points Pike Mt Sterling, OH 43143		
(i.1.10) Glenda Kathy Harsh 85 Arthur Bradley Rd London, OH 43140		
(j) Floyd Owens Heirs, Devisees, Successors or Assigns <i>Heirs Pending</i>	0.037 acres 1/39 of 1.46 acres	0.0637%
(j.1) Sara J. Owens Gartin Heirs, Devisees, Successors or Assigns		
(j.1.1) Bennie W. Owens Heirs, Devisees, Successors or Assigns		
(j.1.1.1) Christy Lewis 347 Park Ave Urbana, OH 43078		
(j.1.1.2) Floyd G. Owens 3616 Redwood Blvd Springfield, OH		
(j.1.1.3) Connie L. Bennett 3043 Church Rd Urbana, OH 43078		
(k) Howard Owens Heirs, Devisees, Successors or Assigns <i>Heirs Pending</i>	0.037 acres 1/39 of 1.46 acres	0.0637%
(k.1) Angelina Owens Pack 1675 Morningside Dr Marlitt Island, FL 32952-6939		

Exhibit E
Unit AY-123
VGOB Docket #06-0117-1559 -01
List of Owners/Claimants in Escrow
(58.74 Acre Unit)

	Net Acres in Unit	Interest in Unit
(k.2) Lori Larkins 1008 Ansley Ct London, OH 43140		
(k.3) Valerie Ann Smith 841 Circle Dr London, OH 43140		
(k.4) Ellen May Owens 5100 Water Ave Apt 1508 Savannah, GA 31404		
(k.5) Charidy Eve Terpening 2437 Fairview Dr Gastonia, NC 28052		
(k.6) Carla Spires 16502 Bridgewalk Dr Lithia, FL 33547		
(k.7) Molly Beth Henry 228 S. Main St London, OH 43140		
(k.8) Amanda Renea Marler 3010 Eledge Dr Sevierville, TN 37862		
(l) Cleo Cox (Ocia) Heirs, Devisees, Successors or Assigns <i>Heirs Pending</i>	0.037 acres 1/39 of 1.46 acres	0.0637%
(m) Jerry Owens Heirs, Devisees, Successors or Assigns <i>Heirs Pending</i>	0.037 acres 1/39 of 1.46 acres	0.0637%
(m.1) Barbara Ellen Owens <i>Address Unknown</i>		
(2) Bessie Lawson Heirs, Devisees, Successors or Assigns (1/3)		
(a) Leo Eugene Lawson Heirs, Devisees, Successors or Assigns (1/9)		
(a.1) Roma Gayle Elkins P.O. Box 38 Raven, VA 24639	0.041 acres 1/36 of 1.46 acres	0.0690%
(a.2) Charles David Lawson Heirs, Devisees, Successors or Assigns (1/27)		
(a.2.1) Charlie F. Lawson 1370 Indian Paint Road Pounding Mill, VA 24637	0.010 acres 1/144 of 1.46 acres	0.0173%
(a.2.2) John C. Lawson 1370 Indian Paint Road Pounding Mill, VA 24637	0.010 acres 1/144 of 1.46 acres	0.0173%
(a.2.3) Leeomia Lawson P.O. Box 1594 Lebanon, VA 24268	0.010 acres 1/144 of 1.46 acres	0.0173%
(a.2.4) Kimberly Lawson 1370 Indian Paint Road Pounding Mill, VA 24637	0.010 acres 1/144 of 1.46 acres	0.0173%
(a.3) Carl Gene Lawson Heirs, Devisees, Successors, or Assigns		

Exhibit E
 Unit AY-123
 VGOB Docket #06-0117-1559 -01
 List of Owners/Claimants in Escrow
 (58.74 Acre Unit)

	Net Acres in Unit	Interest in Unit
(a.3.1) Tina Beth Altizer P.O. Box 718 Tazewell, VA 24651-0718	0.041 acres 1/36 of 1.46 acres	0.0690%
(b) Cecil Columbus Lawson Heirs, Devisees, Successors or Assigns (1/8)		
(b.1) Edna R. Lawson Heirs, Devisees, Successors or Assigns		
(b.1.1) Wanda Carol Lawson 108 2nd Avenue Richlands, VA 24641	0.041 acres 1/36 of 1.46 acres	0.0690%
(b.1.2) Donna Elaine Lawson 151 Kirby Road Raven, VA 24639	0.041 acres 1/36 of 1.46 acres	0.0690%
(b.1.3) AAA Rentals & Storage, LLC 2655 Front Street Richlands, VA 24641	0.041 acres 1/36 of 1.46 acres	0.0690%
(c) Quentin Hampton Lawson Heirs, Devisees, Successors or Assigns (1/9)		
(c.1) Linda Sue Lawson Barrett P.O. Box 837 Raven, VA 24639	0.122 acres 1/12 of 1.46 acres	0.2071%
(d) Ossie Ward Heirs, Devisees, Successors, or Assigns <i>Heirs Pending</i>		
(d.1) Leo Eugene Lawson Heirs, Devisees, Successors or assigns		
(d.1.1) Roma Gayle Elkins PO Box 38 Raven, VA 24639	*	
(d.1.2) Charles David Lawson Heirs, Devisees, Successors or Assigns		
(d.1.2.1) Charlie F. Lawson PO Box 627 Big Stone Gap, VA 24219		
(d.1.2.2) John C. Lawson PO Box 1594 Lebanon, VA 24266		
(d.1.2.3) Leeonia Lawson PO Box 1594 Lebanon, VA 24266		
(d.1.2.4) Kimberly Lawson PO Box 627 Big Stone Gap, VA 24219		
(d.1.3) Carl Eugene Lawson Heirs, Devisees, Successors or Assigns		
(d.1.3.1) Tina Beth Altizer PO Box 718 Tazewell, VA 24651		
(d.2) Cecil Columbus Lawson Heirs, Devisees, Successors or assigns		
(d.2.1) Wanda Carol Lawson 108 2nd Ave Richlands, VA 24641		
(d.2.2) Donna Elaine Whittington 151 Kirby Rd Raven, VA 24639		

Exhibit E
Unit AY-123
VGOB Docket #06-0117-1559 -01
List of Owners/Claimants in Escrow
(58.74 Acre Unit)

	Net Acres In Unit	Interest In Unit
(d.2.3) Cecil Lawson, Jr. 319 Tazewell Ave Richlands, VA 24641		
(d.3) Quentin Hampton Lawson Heirs, Devisees, Successors or assigns		
(d.3.1) Arthur Larry Lawson 4341 Clarks Valley Rd Swords Creek, VA 24649		
(d.3.2) Dennis Wayne Lawson Rt 1 Box 621 Swords Creek, VA 24649		
(d.3.3) Kenneth Allen Lawson Heirs, Devisees, Successors or Assigns		
(d.3.3.1) Melissa R. Lawson PO Box 155 Raven, VA 24639		
(d.3.4) Randall Lee Lawson 62 Maple Dr Verona, VA 24482		
(d.3.5) Linda Sue Barrett PO Box 837 Raven, VA 24639		
(d.3.6) Keith Alvin Lawson PO Box 7894 Roanoke, VA 24019		
(3) Tera Richardson Vance Heirs, Devisees, Successors or Assigns (1/3)		
(a) Ada Keen Heirs, Devisees, Successors or Assigns (1/27)		
(a.1) Bascom Keen Heirs, Devisees, Successors or Assigns		
(a.1.1) Virginia Spiva Heirs, Devisees, Successors or Assigns		
(a.1.1.1) Angela Thomas 2004 Clear Creek Rd Ellijay, GA 30536	0.004 acres 1/405 of 1.48 acres	0.0061%
(a.1.1.2) Warren K. Long PO Box 2236 Blairsville, GA 30514	0.004 acres 1/405 of 1.48 acres	0.0061%
(a.1.1.3) Michael K. Spiva 319 Nth Brian Ridge Woodstock, GA 30189	0.004 acres 1/405 of 1.48 acres	0.0061%
(a.1.2) Alice Albert 152 Westfield Drive Rockingham, NC 28379	0.011 acres 1/135 of 1.46 acres	0.0184%
(a.1.3) Ada Ruth Byrd	<i>Conveyed by DB 701/672</i>	
(a.1.3.1) Daniel Ray Tucker Rt. 1 Box 314 Swords Creek, VA 24649	0.011 acres 1/135 of 1.46 acres	0.0184%
(a.1.4) Daniel L. Keen 48 Daisy Lane Swords Creek, VA 24649	0.011 acres 1/135 of 1.46 acres	0.0184%

Exhibit E
Unit AY-123
VGOR Docket #06-0117-1559 -01
List of Owners/Claimants in Escrow
(58.74 Acre Unit)

	Net Acres in Unit	Interest in Unit
(a.5) Victoria Slate Heirs, Devisees, Successors or Assigns (1/135)		
(a.5.1) Raymond Slate, Jr. 1829 Lynn Springs Rd. Swords Creek, VA 24649	0.003 acres 1/540 of 1.46 acres	0.0046%
(a.5.2) Jeffery Wayne Slate. P.O. Box 33 Swords Creek, VA 24649	0.003 acres 1/540 of 1.46 acres	0.0046%
(a.5.3) Shelia Gail Slate Lofton. HC 69 Box 1828 Sulphur Springs, WV 24966	0.003 acres 1/540 of 1.46 acres	0.0046%
(a.5.4) Jackie Dale Slate. Keen Mountain Correctional Center PO Box 860, B-136 Oakwood, VA 24631	0.003 acres 1/540 of 1.46 acres	0.0046%
(b) Dorothy Vance Childress Heirs, Devisees, Successors or Assigns (1/27)		
(b.1) Estil Childress Heirs, Devisees, Successors or Assigns		
(b.1.1) Emma Childress 3158 Grove Drive Tecumseh, MI 49286	0.009 acres 1/162 of 1.46 acres	0.0153%
(b.2) Thomas Edsel Childress Heirs, Devisees, Successors or Assigns		
(b.2.1) Judy R. Childress 3 Zimmia Street Lyman, SC 29365	0.009 acres 1/162 of 1.46 acres	0.0153%
(b.3) Shelby Jean Barton 362 Bailey Circle Townville, SC 29889	0.009 acres 1/162 of 1.46 acres	0.0153%
(b.4) Earlene (Graham) Bartin P.O. Box 188 Honaker, VA 24260	0.009 acres 1/162 of 1.46 acres	0.0153%
(b.5) Geraldine (Dallas) Hubbard 305 Pine Creek Swords Creek, VA 24649	0.009 acres 1/162 of 1.46 acres	0.0153%
(b.6) Earnest Childress Heirs, Devisees, Successors or Assigns (1/162)		
(b.6.1) Donna Kay Childress Whited 102 Cara Court Anderson, SC 29625-5046	0.003 acres 1/486 of 1.46 acres	0.0051%
(b.6.2) Jeffery Childress 6658 Miller Creek Road Swords Creek, VA 24649	0.003 acres 1/486 of 1.46 acres	0.0051%
(b.6.3) Ernest Childress, Jr. P.O. Box 293 Swords Creek, VA 24649	0.003 acres 1/486 of 1.46 acres	0.0051%
(c) Queen Jackson Heirs, Devisees, Successors or Assigns (1/27)		
(c.1) Norma Judy McKinney 4692 Brown Mtn. Road Whitewood, VA 24657	0.011 acres 1/135 of 1.46 acres	0.0164%

Exhibit E
Unit AY-123
VGOB Docket #06-0117-1559 -01
List of Owners/Claimants in Escrow
(58.74 Acre Unit)

	Net Acres in Unit	Interest in Unit
(c.2) Rita Carol Jackson P.O. Box 81 Jewel Ridge, VA 24622	0.011 acres 1/135 of 1.46 acres	0.0184%
(c.3) Linda Sharon Jackson P.O. Box 244 Richlands, VA 24641	0.011 acres 1/135 of 1.46 acres	0.0184%
(c.4) Grover J. Jackson P.O. Box 642 Pounding Mill, VA 24637	0.011 acres 1/135 of 1.46 acres	0.0184%
(c.5) Victoria Lynn Hyatt 1400 Riverview Blvd. Lexington, NC 27292-7913	0.011 acres 1/135 of 1.46 acres	0.0184%
(d) Trevert Vance 2458 Pistol Branch Road Swords Creek, VA 24649	0.054 acres 1/27 of 1.46 acres	0.0921%
(e) Carvel Jack Vance Heirs, Devisees, Successors or Assigns (1/27)		
(e.1) Lorraine Vance 61 E. Northampton St. Apt. 1003 Wilkes Barre, PA 18701	0.018 acres 1/81 of 1.46 acres	0.0307%
(e.2) Harvey Vance Rt.5 Box 318E Charleston, WV 25312	0.006 acres 1/243 of 1.46 acres	0.0102%
(e.3) Kenneth Vance 33 Jeanette Drive Poca, WV 25159	0.006 acres 1/243 of 1.46 acres	0.0102%
(e.4) Danny Vance 3253 Rulledge Road Charleston, WV 25311	0.006 acres 1/243 of 1.46 acres	0.0102%
(e.5) Leslie Vance P.O. Box 72 Felling Rock, WV 25079	0.006 acres 1/243 of 1.46 acres	0.0102%
(e.6) Jacqueline Hill P.O. Box 407 Laurens, SC	0.006 acres 1/243 of 1.46 acres	0.0102%
(e.7) Linda Guill 3338 Camballa Avenue Lynchburg, VA 24501	0.006 acres 1/243 of 1.46 acres	0.0102%
(f) Trudale (Paul) Ringstaff 230 Bland Street North Tazewell, VA 24630	0.054 acres 1/27 of 1.46 acres	0.0921%
(g) Ershell Vance Heirs, Devisees, Successors or Assigns (1/27)		
(g.1) Dorothy Vance (2nd wife) P.O. Box 86 Jewel Ridge, VA 24622	0.018 acres 1/81 of 1.46 acres	0.0307%
(g.2) Scott Edo Vance Heirs, Devisees, Successors or Assigns (1/81)		
(g.2.1) Carolyn Vance Flinchem P.O. Box 513 Rosedale, VA 24280	0.018 acres 1/81 of 1.46 acres	0.0307%

Exhibit E
 Unit AY-123
 VGOB Docket #06-0117-1559 -01
 List of Owners/Claimants in Escrow
 (\$8.74 Acre Unit)

	Net Acres in Unit	Interest in Unit
(g.3) Ersell Vance <i>Address Unknown - believed to be incarcerated</i>	0.018 acres 1/81 of 1.46 acres	0.0307%
(h) Clell Vance Heirs, Devisees, Successors or Assigns (1/27)		
(h.1) Neila Ree Welch Vance P.O. Box 181 Jersey, VA 22481	0.054 acres 1/27 of 1.46 acres	0.0921%
(i) Elizabeth Christian Heirs, Devisees, Successors or Assigns (1/27)		
(i.1) Henry Christian Heirs, Devisees, Successors or Assigns (1/81)	<i>1/81st interest to four children (1/324)</i>	
(i.2) James Michael Christian 1403 Beverly Hills Drive North Tazewell, VA 24630	0.014 acres 1/108 of 1.46 acres	0.0230%
(i.3) Neely William Christian 5293 Wittens Mill Road North Tazewell, VA 24630	0.014 acres 1/108 of 1.46 acres	0.0230%
(i.4) Joyce C. Jarrett 613 Vernon Street Bristol, TN 24201	0.014 acres 1/108 of 1.46 acres	0.0230%
(i.5) Sue C. Tibbs 534 Carter Hill Road North Tazewell, VA 24630	0.014 acres 1/108 of 1.46 acres	0.0230%

OIL & GAS OWNERSHIP

Ralph J. Childress, et al. <i>(Arnold Keen Heirs, et al. 81 acre tract)</i>	1.46 acres	2.4855%
(1) Willie D. and Donald E. Keen Heirs, Devisees, Successors or Assigns		
(a) Ralph Childress 373 Williams Street Bluefield, VA 24605	0.183 acres 1/8 of 1.46 acres	0.3107%
(2) Robert L. Keen Heirs, Devisees, Successors or Assigns		
(a) Nancy Carol Bail P.O. Box 1256 Honaker, VA 24260	0.014 acres 1/104 of 1.46 acres	0.0239%
(b) Neil Fern Stallard 12092 US Highway 19 Lebanon, VA 24266-7063	0.014 acres 1/104 of 1.46 acres	0.0239%
(c) David Wylie Keen 236 Raven Ridge Raven, VA 24639	0.014 acres 1/104 of 1.46 acres	0.0239%
(d) Vernie Lewis Keen 972 Pigeon Ridge Road Crossville, TN 38555	0.014 acres 1/104 of 1.46 acres	0.0239%
(e) Howell Preston Keen 3389 Lynn Springs Rd. Swords Creek, VA 24649	0.014 acres 1/104 of 1.46 acres	0.0239%
(f) Harvey Douglas Keen Heirs, Devisees, Successors or Assigns		

Exhibit E
Unit AY-123
VGOB Docket #06-0117-1559 -01
List of Owners/Claimants in Escrow
(58.74 Acre Unit)

	Net Acres in Unit	Interest in Unit
(f.1) Dabora G. Keen 3619 Clarks Valley Rd. Swords Creek, VA 24649	0.014 acres 1/104 of 1.46 acres	0.0239%
(g) Terry Linkous Keen <i>Conveyed by Deed of Gift to Oma Jane Ferebee DB 590/100, 8/2003</i>		
(g.1) (Oma) Jane Keen Ferebee 107 Jonathan Trail Shelby, NC 28150	0.014 acres 1/104 of 1.46 acres	0.0239%
(h) (Oma) Jane Keen Ferebee 107 Jonathan Trail Shelby, NC 28150	0.014 acres 1/104 of 1.46 acres	0.0239%
(i) Eunice Beatrice Ray 202 Hill Creek Richlands, VA 24841-2015	0.014 acres 1/104 of 1.46 acres	0.0239%
(j) Robert Elden Keen 3585 Lynn Springs Rd. Swords Creek, VA 24649	0.014 acres 1/104 of 1.46 acres	0.0239%
(k) Alfred Lee Keen P.O. Box 207 Cedar Bluff, VA 24609	0.014 acres 1/104 of 1.46 acres	0.0239%
(l) Ella Mae Vandyke 103 Linkous Drive Lebanon, VA 24266	0.014 acres 1/104 of 1.46 acres	0.0239%
(m) Allie Gray Eichelberger Heirs, Devisees, Successors or Assigns		
(m.1) Ben Davis Eichelberger Jr. Heirs, Devisees, Successors, or Assigns		
(m.1.1) Ben Davis Eichelberger III Heirs, Devisees, Successors, or Assigns		
(m.1.2) John Preston Eichelberger 6178 Wesley Chapen Rd. Free Union, VA 22940	0.007 acres 1/208 of 1.46 acres	0.0119%
(m.1.3) Sarah Boyd Tankersley 1761 Arborwood Drive Florence, KY 41042	0.007 acres 1/208 of 1.46 acres	0.0119%
(3) Bascom Keen Heirs, Devisees, Successors or Assigns		
(a) Virginia Spiva Heirs, Devisees, Successors or Assigns 3140 State Hwy 325 Blairsville, GA 30512		
(a.1) Angela Thomas 2004 Clear Creek Rd Elizajay, GA 30538	0.012 acres 1/120 of 1.46 acres	0.0207%
(a.2) Warren K. Long PO Box 2236 Blairsville, GA 30514	0.012 acres 1/120 of 1.46 acres	0.0207%
(a.3) Michael K. Spiva 319 Nth Brian Ridge Woodstock, GA 30189	0.012 acres 1/120 of 1.46 acres	0.0207%
(b) Alice Albert 152 Westfield Drive Rockingham, NC 28379	0.037 acres 1/40 of 1.46 acres	0.0621%

Exhibit E
Unit AY-123
VGOB Docket #06-0117-1559 -01
List of Owners/Claimants In Escrow
(58.74 Acre Unit)

BOOK 0799 PAGE 940

	Net Acres in Unit	Interest In Unit
(c) Ada Ruth Byrd		
<i>Conveyed by Quitclaim Deed to Daniel Lee Keen DB 593/809, 9/26/2003</i>		
(c.1) Daniel Lee Keen 48 Daisy Lane Swords Creek, VA 24649	0.037 acres 1/40 of 1.46 acres	0.0621%
(d) Daniel Lee Keen 48 Daisy Lane Swords Creek, VA 24649	0.037 acres 1/40 of 1.46 acres	0.0621%
(e) Victoria Slate Heirs, Devisees, Successors or Assigns		
(e.1) Raymond Slate, Jr. 1829 Lynn Springs Rd. Swords Creek, VA 24649	0.009 acres 1/160 of 1.46 acres	0.0155%
(e.2) Jeffery Wayne Slate PO Box 33 Swords Creek, VA 24649	0.009 acres 1/160 of 1.46 acres	0.0155%
(e.3) Sheila Gail (Slate) Lofton HC69 Box 1828 White Sulphur Springs, WV 24986	0.009 acres 1/160 of 1.46 acres	0.0155%
(e.4) Jackie Dale Slate c/o Keen Mountain Correctional Ctr. PO Box 880 / B-138 Oakwood, VA 24631	0.009 acres 1/160 of 1.46 acres	0.0155%
(4) Lydia Miller Heirs, Devisees, Successors or Assigns		
(a) Annis Roten Heirs, Devisees, Successors or Assigns		
<i>(Deceased 9/29/2007- documentation pending)</i>		
(a.1) Ralph Roten 270 Bethel Road Oxford, PA 19363	0.037 acres 1/40 of 1.46 acres	0.0621%
(b) Arvil C. Miller Heirs, Devisees, Successors or Assigns		
<i>(Deceased 5/1/2012- documentation pending)</i>		
(b.1) Jessie Miller 2420 Baltimore Pike Oxford, PA 19363	0.037 acres 1/40 of 1.46 acres	0.0621%
(c) Helen Arbutus Myers Heirs, Devisees, Successors or Assigns		
(c.1) Linda Miller 1180 Reserve Place Davenport, FL 33896	0.009 acres 1/160 of 1.46 acres	0.0155%
(c.2) John Myers, Jr. Heirs, Devisees, Successors or Assigns		
(c.2.1) Vicki Myers 147 Hollywood Beach Road Chesapeake City, MD 21915	0.009 acres 1/160 of 1.46 acres	0.0155%
(c.3) Donald Myers 4302 Holly Park Court Kissimmee, FL 34746	0.009 acres 1/160 of 1.46 acres	0.0155%
(c.4) Alan Myers 309 Cecil Street Chesapeake City, MD 21915	0.009 acres 1/160 of 1.46 acres	0.0155%

**Exhibit E
Unit AY-123
VGOB Docket #06-0117-1589 -01
List of Owners/Claimants in Escrow
(58.74 Acre Unit)**

	Net Acres in Unit	Interest in Unit
(d) Hubert Dexter Miller Heirs, Devisees, Successors or Assigns		
(d.1) Jean Miller 8 Viola Circle Middletown, DE 19709	0.037 acres 1/40 of 1.46 acres	0.0621%
(e) Lois Briggs 345 Camallon Drive New Providence, PA 17560	0.037 acres 1/40 of 1.46 acres	0.0621%
(5) Peter Parson Keen Heirs, Devisees, Successors or Assigns		
(a) Jessie Mildred Ward P.O. Box 244 Raven, VA 24639	0.017 acres 1/88 of 1.46 acres	0.0282%
(b) Paul Keen Heirs, Devisees, Successors or Assigns		
(b.1) Linda Keen PO Box 72 Swords Creek, VA 24649	0.017 acres 1/88 of 1.46 acres	0.0282%
(c) Chester Wiley Keen PO Box 23 Montvale, VA 24122	0.017 acres 1/88 of 1.46 acres	0.0282%
(d) Oris Thomas Keen Rt.1 Box 228C Honaker, VA 24260	0.017 acres 1/88 of 1.46 acres	0.0282%
(e) Carrie Dell Keen 1510 Carlisle Ave. Roanoke, VA 24014	0.017 acres 1/88 of 1.46 acres	0.0282%
(f) Melinda Mayzell Sykes 1125 Wasena Ave. SW Roanoke, VA 24015 <i>7/15/11 Bad address per returned green card</i>	0.017 acres 1/88 of 1.46 acres	0.0282%
(g) Sylvia Loretta Withrow 359 Hiawatha Dr. Ferrum, VA 24088	0.017 acres 1/88 of 1.46 acres	0.0282%
(h) Donny Sherman Keen 1959 Alleghany Spring Rd. Shawsville, VA 24162	0.017 acres 1/88 of 1.46 acres	0.0282%
(i) Shirley Arrington 1125 Wasena Ave. SW Roanoke, VA 24015 <i>1/25/13 Bad address per returned mail</i>	0.017 acres 1/88 of 1.46 acres	0.0282%
(j) Wilma Doretta Keen PO Box 1127 Bunnell, FL 32110 <i>1/30/13 Bad address per returned mail</i>	0.017 acres 1/88 of 1.46 acres	0.0282%
(k) Parson Junior Keen PO Box 23 Montvale, VA 24122	0.017 acres 1/88 of 1.46 acres	0.0282%
(6) Charlie A. Keen Heirs, Devisees, Successors or Assigns		
(a) Betty Lou Meadows Heirs, Devisees, Successors or Assigns <i>(Possibly deceased 1/3/11 - documentation pending)</i>	0.037 acres 1/40 of 1.46 acres	0.0621%

Exhibit E
Unit AY-123
VGOB Docket #08-0117-1559 -01
List of Owners/Claimants in Escrow
(58.74 Acre Unit)

	Net Acres in Unit	Interest in Unit
(a.1) Barbara Jean Harris Address Unknown		
(a.2) Jerome V. Meadows Address Unknown		
(b) Ronald Keene PO Box 63 Fairdale, WV 25839	0.037 acres 1/40 of 1.46 acres	0.0621%
(c) Harley Keene PO Box 63 Fairdale, WV 25839	0.037 acres 1/40 of 1.46 acres	0.0621%
(d) Mitchell Keene P.O. Box 610 Oceana, WV 24870	0.037 acres 1/40 of 1.46 acres	0.0621%
(e) James Keene P.O. Box 63 Fairdale, WV 25939	0.037 acres 1/40 of 1.46 acres	0.0621%
(7) John T. Keen Heirs, devisees, Successors or Assigns		
(a) Thomas Dean Keen PO Box 372 Swords Creek, VA 24649	0.037 acres 1/40 of 1.46 acres	0.0621%
(b) John B. Keen P.O. Box 15 Pounding Mill, VA 24637	0.037 acres 1/40 of 1.46 acres	0.0621%
(c) Stanley E. Keen 2271 Lynn Springs Rd Swords Creek, VA 24649	0.037 acres 1/40 of 1.46 acres	0.0621%
(d) Francis Gaynell Street P.O. Box 606 Honaker, VA 24260	0.037 acres 1/40 of 1.46 acres	0.0621%
(e) Lydia Jane Honaker <i>Conveyed by Quitclaim Deed to Stanley E. Keen DB 596-608 10/20/2003</i>		
(e.1) Stanley E. Keen 2271 Lynn Springs Rd. Swords Creek, VA 24649	0.037 acres 1/40 of 1.46 acres	0.0621%
(8) Donald E. Keen Heirs, devisees, Successors or Assigns <i>Conveyed by Deed of Gift to Ralph Childress, et ux DB 516-375</i>		
(a) Ralph Childress, et ux 373 Williams Street Bluefield, VA 24605	0.183 acres 1/8 of 1.46 acres	0.3107%

Tract #3C - 0.57 acres

COAL OWNERSHIP

Charles D. Lawson, et al
(Bessie Lawson Heirs, et al/Elizabeth F. Richardson Heirs)
(10.00 Acre Coal Only Tract)

0.57 acres 0.9704%

(1) Dora Richardson Owens Heirs, devisees,
Successors or Assigns (1/3)

Exhibit E
Unit AY-123
VGOB Docket #06-0117-1559 -01
List of Owners/Claimants in Escrow
(58.74 Acre Unit)

	Net Acres in Unit	Interest In Unit
(a) Grady Owens Heirs, Devisees, Successors or Assigns		
(a.1) Alice Webb Owens P.O. Box 351 Swords Creek, VA 24649	0.015 acres 1/39 of 0.57 acres	0.0249%
(b) Charlotte Whited Heirs, Devisees, Successors or Assigns		
(b.1) Harry Whited 120 Curtis Drive North Lewisburg, OH 43060	0.002 acres 1/234 of 0.57 acres	0.0041%
(b.2) Elizabeth R. Whited Jones 1 Metro Court London, OH 43140	0.002 acres 1/234 of 0.57 acres	0.0041%
(b.3) Dolly Marsh 264 East Sandusky Street, Lot 21 Mechanicsburg, OH 43044	0.002 acres 1/234 of 0.57 acres	0.0041%
(b.4) Debra Foose 74 High Street NE London, OH 43140	0.002 acres 1/234 of 0.57 acres	0.0041%
(b.5) Mildred Jester 2615 Cortez Road West, Lot 86 Bradenton, FL 34207-1162	0.002 acres 1/234 of 0.57 acres	0.0041%
(b.6) Jerri Hill Heirs, Devisees, Successors, or Assigns		
(b.6.1) Rebecca Hickie 332 West Third Street Marysville, OH 43040	0.001 acres 1/702 of 0.57 acres	0.0014%
(b.6.2) Sheila Mae Russell 1484 Rosedale Road Irwin, OH 43029	0.001 acres 1/702 of 0.57 acres	0.0014%
(b.6.3) Richard D. George 74 High Street NE London, OH 43140	0.001 acres 1/702 of 0.57 acres	0.0014%
(c) Eugene Owens Heirs, Devisees, Successors or Assigns (1/39)		
(c.1) Sandra Owens Powers 1606 Lakeland Park Drive Garland, TX 75043	0.003 acres 1/195 of 0.57 acres	0.0050%
(c.2) Darlene Owens 8325 Breeze Drive N. Fort Myers, FL 33917	0.003 acres 1/195 of 0.57 acres	0.0050%
(c.3) Lisa Owens Westbrook 8325 Breeze Drive N. Fort Myers, FL 33917	0.003 acres 1/195 of 0.57 acres	0.0050%
(c.4) Sherry Owens Martin 29399 West Karen Street B Denham Springs, CA 70728	0.003 acres 1/195 of 0.57 acres	0.0050%
(c.5) Tonia Owens Gasquet 9105 Munson Road Zachary, LA 70791	0.003 acres 1/195 of 0.57 acres	0.0050%
(d) Gracie Freeley Heirs, Devisees, Successors or Assigns		
(d.1) Sherry Southard 313 North View Drive London, OH 43140	0.015 acres 1/39 of 0.57 acres	0.0249%

Exhibit E
 Unit AY-123
 VGOB Docket #06-0117-1559 -01
 List of Owners/Claimants in Escrow
 (58.74 Acre Unit)

	Net Acres in Unit	Interest in Unit
(e) Leonard Owens Heirs, Devisees, Successors or Assigns (1/39)		
(e.1) Keith Owens 610 Perry Road Greenville, SC 29609	0.005 acres 1/117 of 0.57 acres	0.0083%
(e.2) Kelley Owens 128 Star Light Drive Pickens, SC 29671	0.005 acres 1/117 of 0.57 acres	0.0083%
(e.3) Kimberly Hardin-LeCroy 500 Cove Creek Road Pickens, SC 29671	0.005 acres 1/117 of 0.57 acres	0.0083%
(f) Virgil Dexter Owens Heirs, Devisees, Successors, or Assigns		
(f.1) Darlene (Virgil) Owens c/o Kristie L. Alvarez POA 24069 Yearsley Rd Marysville, OH 43040	0.015 acres 1/39 of 0.57 acres	0.0248%
(g) Oma Smith 7569 McGuire Rd London, OH 43140	0.015 acres 1/39 of 0.57 acres	0.0248%
(h) Herman Albert Owens 238 Park Avenue East London, OH 43140	0.015 acres 1/39 of 0.57 acres	0.0249%
(i) Flora Whited Heirs, Devisees, Successors or Assigns		
(i.1) Glen Samuel Whited Heirs, Devisees, Successors or A <i>Heirs Pending</i>	0.015 acres 1/39 of 0.57 acres	0.0249%
(i.1.1) Kile Dillinger Whited, Sr. Heirs	<i>Pre-deceased</i>	
(i.1.1.1) Frede LeAnn Whited Toner 1330 Carlo Dr Princeton, TX 75407-2548		
(i.1.1.2) Kile Dillinger Whited, Jr. 4315 Central Lane Balch Springs, TX 75180		
(i.1.1.3) Julia Whited <i>Address pending</i>		
(i.1.1.4) Tracy Whited <i>Address pending</i>		
(i.1.1.5) Scott Whited <i>Address pending</i>		
(i.1.1.6) Kelly Whited <i>Address pending</i>		
(i.1.2) Garland David Whited 15929 Fish Dam Rd Richwood, OH 43341-9741		
(i.1.3) Meck Arthur Whited <i>Address pending</i>		
(i.1.4) Barbara Ellen Holcomb <i>Address pending</i>		
(i.1.6) Bonnie Sue Wymer <i>Address pending</i>		

Exhibit E
Unit AY-123
VGOB Docket #06-0117-1559 -01
List of Owners/Claimants in Escrow
(58.74 Acre Unit)

	Net Acres in Unit	Interest in Unit
(i.1.6) Dora Ellen Nicodemus 8011 Horseshoe Rd Ashley, OH 43003-9717		
(i.1.7) Charlie Felix Whited 21206 River Rd Circleville, OH 43113		
(i.1.8) Nannie Vee Whited 535 Legg Hollow Rd Decatur, TN 37322		
(i.1.9) John Henry Whited 17081 Five Points Pike Mt Sterling, OH 43143		
(i.1.10) Glenda Kathy Harsh 85 Arthur Bradley Rd London, OH 43140		
(j) Floyd Owens Heirs, Devisees, Successors or Assigns <i>Heirs Pending</i>	0.015 acres 1/39 of 0.57 acres	0.0249%
(j.1) Sara J. Owens Gartin Heirs, Devisees, Successors or Assigns		
(j.1.1) Bennie W. Owens Heirs, Devisees, Successors or Assigns		
(j.1.1.1) Christy Lewis 347 Park Ave Urbana, OH 43076		
(j.1.1.2) Floyd G. Owens 3516 Redwood Blvd Springfield, OH		
(j.1.1.3) Connie L. Bennett 3043 Church Rd Urbana, OH 43076		
(k) Howard Owens Heirs, Devisees, Successors or Assigns <i>Heirs Pending</i>	0.015 acres 1/39 of 0.57 acres	0.0249%
(k.1) Angelina Owens Pack 1675 Momingside Dr Merritt Island, FL 32952-5939		
(k.2) Lori Larkins 1008 Ansley Ct London, OH 43140		
(k.3) Valerie Ann Smith 641 Circle Dr London, OH 43140		
(k.4) Ellen May Owens 5100 Water Ave Apt 1606 Savannah, GA 31404		
(k.5) Charidy Eve Terpening 2437 Fairview Dr Gastonia, NC 28052		
(k.6) Carla Spires 16502 Bridgewalk Dr Lithia, FL 33547		
(k.7) Molly Beth Henry 226 S. Main St London, OH 43140		

Exhibit E
Unit AY-123
VGOB Docket #06-0117-1559 -01
List of Owners/Claimants in Escrow
(58.74 Acre Unit)

	Net Acres in Unit	Interest in Unit
(k.8) Amanda Renea Marler 3010 Eledge Dr Sevierville, TN 37862		
(l) Cleo Cox (Ocie) Heirs, Devisees, Successors or Assigns <i>Heirs Pending</i>	0.015 acres 1/39 of 0.57 acres	0.0249%
(m) Jerry Owens Heirs, Devisees, Successors or Assigns <i>Heirs Pending</i>	0.015 acres 1/39 of 0.57 acres	0.0249%
(m.1) Barbara Ellen Owens <i>Address Unknown</i>		
(2) Bessie Lawson Heirs, Devisees, Successors or Assigns (1/3)		
(a) Leo Eugene Lawson Heirs, Devisees, Successors or Assigns (1/9)		
(a.1) Roma Gayle Elkins P.O. Box 38 Raven, VA 24639	0.016 acres 1/36 of 0.57 acres	0.0270%
(a.2) Charles David Lawson Heirs, Devisees, Successors or Assigns (1/27)		
(a.2.1) Charlie F. Lawson 1370 Indian Paint Road Pounding Mill, VA 24637	0.004 acres 1/144 of 0.57 acres	0.0067%
(a.2.2) John C. Lawson 1370 Indian Paint Road Pounding Mill, VA 24637	0.004 acres 1/144 of 0.57 acres	0.0067%
(a.2.3) Leeomia Lawson P.O. Box 1594 Lebanon, VA 24256	0.004 acres 1/144 of 0.57 acres	0.0067%
(a.2.4) Kimberly Lawson 1370 Indian Paint Road Pounding Mill, VA 24637	0.004 acres 1/144 of 0.57 acres	0.0067%
(a.3) Carl Gene Lawson Heirs, Devisees, Successors, or Assigns		
(a.3.1) Tina Bath Altizer P.O. Box 718 Tazewell, VA 24651-0718	0.016 acres 1/36 of 0.57 acres	0.0270%
(b) Cecil Columbus Lawson Heirs, Devisees, Successors or Assigns (1/9)		
(b.1) Edna R. Lawson Heirs, Devisees, Successors or Assigns		
(b.1.1) Wanda Carol Lawson 108 2nd Avenue Richlands, VA 24841	0.016 acres 1/36 of 0.57 acres	0.0270%
(b.1.2) Donna Elaine Lawson 151 Kirby Road Raven, VA 24639	0.016 acres 1/36 of 0.57 acres	0.0270%
(b.1.3) AAA Rentals & Storage, LLC 2655 Front Street Richlands, VA 24841	0.018 acres 1/36 of 0.57 acres	0.0270%
(c) Quentin Hampton Lawson Heirs, Devisees, Successors or Assigns (1/9)		

Exhibit E
 Unit AY-123
 VGOB Docket #08-0117-1559 -01
 List of Owners/Claimants in Escrow
 (58.74 Acre Unit)

	Net Acres in Unit	Interest in Unit
(c.1) Linda Sue Lawson Barrett P.O. Box 837 Raven, VA 24639	0.048 acres 1/12 of 0.57 acres	0.0809%
(d) Ossie Ward Heirs, Devisees, Successors, or Assigns <i>Heirs Pending</i>	0.048 acres 1/12 of 0.57 acres	0.0808%
(d.1) Leo Eugene Lawson Heirs, Devisees, Successors or assigns		
(d.1.1) Roma Gayle Elkins PO Box 38 Raven, VA 24639		
(d.1.2) Charles David Lawson Heirs, Devisees, Successors or Assigns		
(d.1.2.1) Charlie F. Lawson PO Box 627 Big Stone Gap, VA 24219		
(d.1.2.2) John C. Lawson PO Box 1594 Lebanon, VA 24266		
(d.1.2.3) Leomina Lawson PO Box 1594 Lebanon, VA 24266		
(d.1.2.4) Kimberly Lawson PO Box 627 Big Stone Gap, VA 24219		
(d.1.3) Carl Eugene Lawson Heirs, Devisees, Successors or Assigns		
(d.1.3.1) Tina Beth Altizer PO Box 718 Tazewell, VA 24651		
(d.2) Cecil Columbus Lawson Heirs, Devisees, Successors or assigns		
(d.2.1) Wanda Carol Lawson 108 2nd Ave Richlands, VA 24641		
(d.2.2) Donna Elaine Whittington 151 Kirby Rd Raven, VA 24639		
(d.2.3) Cecil Lawson, Jr. 319 Tazewell Ave Richlands, VA 24641		
(d.3) Quentin Hampton Lawson Heirs, Devisees, Successors or assigns		
(d.3.1) Arthur Larry Lawson 4341 Clarks Valley Rd Swords Creek, VA 24649		
(d.3.2) Dennis Wayne Lawson Rt 1 Box 621 Swords Creek, VA 24649		
(d.3.3) Kenneth Allen Lawson Heirs, Devisees, Successors or Assigns		
(d.3.3.1) Melissa R. Lawson PO Box 155 Raven, VA 24639		
(d.3.4) Randall Lee Lawson 62 Maple Dr Verona, VA 24482		

Exhibit E
Unit AY-123
VGOB Docket #06-0117-1559 -01
List of Owners/Claimants in Escrow
(58.74 Acre Unit)

	Net Acres in Unit	Interest In Unit
(d.3.5) Linda Sue Barrett PO Box 837 Raven, VA 24639		
(d.3.6) Keith Alvin Lawson PO Box 7894 Roanoke, VA 24019		
(a) Tora Richardson Vance Heirs, Devisees, Successors or Assigns (1/3)		
(a) Ada Keen Heirs, Devisees, Successors or Assigns (1/27)		
(a.1) Bascom Keen Heirs, Devisees, Successors or Assigns		
(a.1.1) Virginia Spive Heirs, Devisees, Successors or Assigns		
(a.1.1.1) Angela Thomas 2004 Clear Creek Rd Ellijay, GA 30536	0.001 acres 1/405 of 0.57 acres	0.0024%
(a.1.1.2) Warren K. Long PO Box 2236 Blairsville, GA 30514	0.001 acres 1/405 of 0.57 acres	0.0024%
(a.1.1.3) Michael K. Spiva 319 Nth Brian Ridge Woodstock, GA 30189	0.001 acres 1/405 of 0.57 acres	0.0024%
(a.1.2) Alice Albert 152 Westfield Drive Rockingham, NC 28379	0.004 acres 1/135 of 0.57 acres	0.0072%
(a.1.3) Ada Ruth Byrd	<i>Conveyed by DB 701/672</i>	
(a.1.3.1) Daniel Ray Tucker Rt. 1 Box 314 Swords Creek, VA 24649	0.004 acres 1/135 of 0.57 acres	0.0072%
(a.1.4) Daniel L. Keen 48 Daisy Lane Swords Creek, VA 24649	0.004 acres 1/135 of 0.57 acres	0.0072%
(a.5) Victoria Slate Heirs, Devisees, Successors or Assigns (1/135)		
(a.5.1) Raymond Slate, Jr. 1829 Lynn Springs Rd. Swords Creek, VA 24649	0.001 acres 1/540 of 0.57 acres	0.0018%
(a.5.2) Jeffery Wayne Slate. P.O. Box 33 Swords Creek, VA 24649	0.001 acres 1/540 of 0.57 acres	0.0018%
(a.5.3) Shelia Gail Slate Lofton. HC 69 Box 1828 Sulphur Springs, WV 24986	0.001 acres 1/540 of 0.57 acres	0.0018%
(a.5.4) Jackie Dale Slate. Keen Mountain Correctional Center PO Box 660, B-138 Oakwood, VA 24631	0.001 acres 1/540 of 0.57 acres	0.0018%
(b) Dorothy Vance Childress Heirs, Devisees, Successors or Assigns (1/27)		
(b.1) Estli Childress Heirs, Devisees, Successors or Assigns		

Exhibit E
Unit AY-123
VGOB Docket #06-0117-1669 -01
List of Owners/Claimants in Escrow
(58.74 Acre Unit)

	Net Acres in Unit	Interest in Unit
(b.1.1) Emma Childress 3158 Grove Drive Tecumseh, MI 49286	0.004 acres 1/162 of 0.57 acres	0.0060%
(b.2) Thomas Edsel Childress Heirs, Devisees, Successors or Assigns		
(b.2.1) Judy R. Childress 3 Zimmie Street Lyman, SC 29365	0.004 acres 1/162 of 0.57 acres	0.0060%
(b.3) Shelby Jean Barton 362 Bailey Circle Townville, SC 29689	0.004 acres 1/162 of 0.57 acres	0.0060%
(b.4) Earlene (Graham) Bertin P.O. Box 188 Honeker, VA 24260	0.004 acres 1/162 of 0.57 acres	0.0060%
(b.5) Geraldine (Dallas) Hubbard 305 Pine Creek Swords Creek, VA 24649	0.004 acres 1/162 of 0.57 acres	0.0060%
(b.6) Earnest Childress Heirs, Devisees, Successors or Assigns (1/162)		
(b.6.1) Donna Kay Childress Whitad 102 Cara Court Anderson, SC 29625-5046	0.001 acres 1/486 of 0.57 acres	0.0020%
(b.6.2) Jeffery Childress 6658 Miller Creek Road Swords Creek, VA 24649	0.001 acres 1/486 of 0.57 acres	0.0020%
(b.6.3) Ernest Childress, Jr. P.O. Box 293 Swords Creek, VA 24649	0.001 acres 1/486 of 0.57 acres	0.0020%
(c) Queen Jackson Heirs, Devisees, Successors or Assigns (1/27)		
(c.1) Norma Judy McKinney 4692 Brown Mtn. Road Whitewood, VA 24857	0.004 acres 1/135 of 0.57 acres	0.0072%
(c.2) Rita Carol Jackson P.O. Box 81 Jewel Ridge, VA 24622	0.004 acres 1/135 of 0.57 acres	0.0072%
(c.3) Linda Sharon Jackson P.O. Box 244 Richlands, VA 24841	0.004 acres 1/135 of 0.57 acres	0.0072%
(c.4) Grover J. Jackson P.O. Box 642 Pounding Mill, VA 24837	0.004 acres 1/135 of 0.57 acres	0.0072%
(c.5) Victoria Lynn Hyatt 1400 Riverview Blvd. Lexington, NC 27292-7913	0.004 acres 1/135 of 0.57 acres	0.0072%
(d) Trevert Vance 2458 Pistol Branch Road Swords Creek, VA 24649	0.021 acres 1/27 of 0.57 acres	0.0359%
(e) Carvel Jack Vance Heirs, Devisees, Successors or Assigns (1/27)		
(e.1) Lorraine Vance 61 E. Northhampton St. Apt. 1003 Wilkes Barre, PA 18701	0.007 acres 1/81 of 0.57 acres	0.0120%

Exhibit E
Unit AY-123
VGOB Docket #06-0117-1559 -01
List of Owners/Claimants in Escrow
(58.74 Acre Unit)

	Net Acres in Unit	Interest in Unit
(e.2) Harvey Vance Rt.5 Box 318E Charleston, WV 25312	0.002 acres 1/243 of 0.57 acres	0.0040%
(e.3) Kenneth Vance 33 Jeanette Drive Poca, WV 25158	0.002 acres 1/243 of 0.57 acres	0.0040%
(e.4) Danny Vance 3283 Rutledge Road Charleston, WV 25311	0.002 acres 1/243 of 0.57 acres	0.0040%
(e.5) Leslie Vance P.O. Box 72 Falling Rock, WV 25079	0.002 acres 1/243 of 0.57 acres	0.0040%
(e.6) Jacqueline Hill P.O. Box 407 Laurens, SC	0.002 acres 1/243 of 0.57 acres	0.0040%
(e.7) Linda Guill 3338 Cambella Avenue Lynchburg, VA 24501	0.002 acres 1/243 of 0.57 acres	0.0040%
(f) Trudale (Paul) Ringstaff 230 Bland Street North Tazewell, VA 24630	0.021 acres 1/27 of 0.57 acres	0.0358%
(g) Ershell Vance Heirs, Devisees, Successors or Assigns (1/27)		
(g.1) Dorothy Vance (2nd wife) P.O. Box 86 Jewell Ridge, VA 24622	0.007 acres 1/81 of 0.57 acres	0.0120%
(g.2) Scott Edo Vance Heirs, Devisees, Successors or Assigns (1/81)		
(g.2.1) Carolyn Vance Flincham P.O. Box 513 Rosedale, VA 24280	0.007 acres 1/81 of 0.57 acres	0.0120%
(g.3) Ershell Vance <i>Address Unknown - believed to be incarcerated</i>	0.007 acres 1/81 of 0.57 acres	0.0120%
(h) Clell Vance Heirs, Devisees, Successors or Assigns (1/27)		
(h.1) Nella Ree Welch Vance P.O. Box 181 Jersey, VA 22461	0.021 acres 1/27 of 0.57 acres	0.0358%
(i) Elizabeth Christian Heirs, Devisees, Successors or Assigns (1/27)		
(i.1) Henry Christian Heirs, Devisees, Successors or Assigns (1/81)	<i>1/81st interest to four children (1/324)</i>	
(i.2) James Michael Christian 1403 Beverly Hills Drive North Tazewell, VA 24630	0.005 acres 1/108 of 0.57 acres	0.0090%
(i.3) Neely William Christian 5293 Wittens Mill Road North Tazewell, VA 24630	0.005 acres 1/108 of 0.57 acres	0.0090%
(i.4) Joyce C. Jarrett 613 Vernon Street Bristol, TN 24201	0.005 acres 1/108 of 0.57 acres	0.0090%

Exhibit E
Unit AY-123
VGOB Docket #06-0117-1559 -01
List of Owners/Claimants in Escrow
(58.74 Acre Unit)

	Net Acres in Unit	Interest in Unit
(i.5) Sue C. Tibbs 534 Carter Hill Road North Tazewell, VA 24630	0.005 acres 1/108 of 0.57 acres	0.0090%
<u>OIL & GAS OWNERSHIP</u>		
(1) Commonwealth of Virginia Dept. of Transportation 870 Bonham Rd Bristol, VA 24201-2002	0.57 acres	0.9704%
<u>TOTAL CONFLICTS:</u>		
Acreage in Unit	9.6311	
Percentage of Unit		16.3961%

Exhibit EE
Unit AY-123
Wells AY123 (09/30/05) & AY123A (11/30/11)
VGCB Docket #06-0117-1559-01
List of Respondents with Royalty Split Agreements
(58.74 Acre Unit)

	Net Acres in Unit	Interest in Unit
<u>Tract #1A - 25.18 acres</u>		
<u>COAL OWNERSHIP</u>		
(1) Swords Creek Land Partnership <i>Tr. 21 - A.W. Richardson Tract (1,286.81 acre tract)</i> P.O. Box 29 Tazewell, VA 24651	25.18 acres	42.8669%
<u>OIL & GAS OWNERSHIP</u>		
(1) Steven Wayne Robinson (previously Charitas E. Robinson, et al) <i>(82.00 Acre SOG Tract)</i> 4703 Autumn Pine Lane Houston, TX 77084	25.18 acres	42.8669%
Charles Edwin Robinson & Mark Stillwell Robinson	<i>Both Conveyed by Deed of Bargain DE</i>	
<u>Tract #1B - 11.81 acres</u>		
<u>COAL OWNERSHIP</u>		
(1) Swords Creek Land Partnership <i>Tr. 21 - A.W. Richardson Tract (1,286.81 acre tract)</i> P.O. Box 29 Tazewell, VA 24651	11.81 acres	19.7651%
<u>OIL & GAS OWNERSHIP</u>		
(1) Gladys Irene Miller <i>(previously Kenneth Miller, Jr.)</i> 2677 Pine Creek Road Swords Creek, VA 24848	11.81 acres	19.7651%
<u>Tract #1C - 8.05 acres</u>		
<u>COAL OWNERSHIP</u>		
(1) Swords Creek Land Partnership <i>Tr. 21 - A.W. Richardson Tract (1,286.81 acre tract)</i> P.O. Box 29 Tazewell, VA 24651	8.05 acres	13.7045%
<u>OIL & GAS OWNERSHIP</u>		
(1) Joann Richardson 122 Kimcora Bucyrus, OH 44620	8.05 acres	13.7045%
<u>Tract #1D - 1.42 acres</u>		
<u>COAL OWNERSHIP</u>		
(1) Swords Creek Land Partnership <i>Tr. 21 - A.W. Richardson Tract (1,286.81 acre tract)</i> P.O. Box 29 Tazewell, VA 24651	1.42 acres	2.4174%
<u>OIL & GAS OWNERSHIP</u>		
Ralph J. Childress, et al. <i>(Arnold Keen Heirs, et al. 81 acre tract)</i>	1.42 acres	2.4174%
(1) Willie D. and Donald E. Keen Heirs, Devisees, Successors or Assigns	0.93 acres	1.5832%
(a) Ralph Childress 373 Williams Street Bluefield, VA 24605	0.178 acres 1/8 of 1.42 acres	0.3022%

Exhibit EE
Unit AY-123
Wells AY123 (09/30/05) & AY123A (11/30/11)
VGOB Docket #06-0117-1559 -01
List of Respondents with Royalty Split Agreements
(58.74 Acre Unit)

	Net Acres in Unit	Interest in Unit
(2) Robert L. Keen Heirs, Devisees, Successors or Assigns		
(a) Nancy Carol Ball P.O. Box 1256 Honaker, VA 24260	0.014 acres 1/104 of 1.42 acres	0.0232%
(c) David Wylie Keen 236 Raven Ridge Raven, VA 24639	0.014 acres 1/104 of 1.42 acres	0.0232%
(e) Howell Preston Keen 3388 Lynn Springs Rd. Swords Creek, VA 24649	0.014 acres 1/104 of 1.42 acres	0.0232%
(f) Harvey Douglas Keen Heirs, Devisees, Successors or Assigns		
(f.1) Debora G. Keen 3619 Clarks Valley Rd. Swords Creek, VA 24649	0.014 acres 1/104 of 1.42 acres	0.0232%
(g) Terry Linkous Keen <i>Conveyed by Deed of Gift to Oma Jane Ferebee DB 590/100, 8/2003</i>		
(g.1) (Oma) Jane Keen Ferebee 107 Jonathan Trail Shelby, NC 28150	0.014 acres 1/104 of 1.42 acres	0.0232%
(h) (Oma) Jane Keen Ferebee 107 Jonathan Trail Shelby, NC 28150	0.014 acres 1/104 of 1.42 acres	0.0232%
(i) Eunice Beatrice Ray 202 Hill Creek Richlands, VA 24641-2015	0.014 acres 1/104 of 1.42 acres	0.0232%
(j) Robert Elden Keen 3585 Lynn Springs Rd. Swords Creek, VA 24649	0.014 acres 1/104 of 1.42 acres	0.0232%
(k) Alfred Lee Keen P.O. Box 207 Cedar Bluff, VA 24609	0.014 acres 1/104 of 1.42 acres	0.0232%
(3) Bascom Keen Heirs, Devisees, Successors or Assigns		
(a) Virginia Spive Heirs, Devisees, Successors or Assigns 3140 State Hwy 325 Blairsville, GA 30512		
(a.1) Angela Thomas 2004 Clear Creek Rd Ellijay, GA 30536	0.012 acres 1/120 of 1.42 acres	0.0201%
(a.2) Warren K. Long PO Box 2236 Blairsville, GA 30514	0.012 acres 1/120 of 1.42 acres	0.0201%
(a.3) Michael K. Spive 319 Nth Brien Ridge Woodstock, GA 30189	0.012 acres 1/120 of 1.42 acres	0.0201%
(b) Alice Albert 152 Westfield Drive Rockingham, NC 26379	0.036 acres 1/40 of 1.42 acres	0.0604%

Exhibit EE
Unit AY-123
Wells AY123 (09/30/05) & AY123A (11/30/11)
VGOB Docket #06-0117-1559 -01
List of Respondents with Royalty Split Agreements
(58.74 Acre Unit)

BOOK 0799 PAGE 951

	Net Acres in Unit	Interest in Unit
(c) Ada Ruth Byrd <i>Conveyed by Quitclaim Deed to Daniel Lee Keen DB 593/809, 9/25/2003</i>		
(c.1) Daniel Lee Keen 48 Daisy Lane Swords Creek, VA 24649	0.036 acres 1/40 of 1.42 acres	0.0604%
(e) Victoria Slate Heirs, Devisees, Successors or Assigns		
(e.2) Jeffery Wayne Slate PO Box 33 Swords Creek, VA 24649	0.009 acres 1/160 of 1.42 acres	0.0151%
(e.3) Sheila Gail (Slate) Lofton HC69 Box 1828 White Sulphur Springs, WV 24986	0.009 acres 1/160 of 1.42 acres	0.0151%
(e.4) Jackie Dale Slate c/o Kean Mountain Correctional Ctr. PO Box 860 / B-138 Oakwood, VA 24631	0.009 acres 1/160 of 1.42 acres	0.0151%
(4) Lydia Miller Heirs, Devisees, Successors or Assigns		
(e) Lois Briggs 345 Carnation Drive New Providence, PA 17560	0.036 acres 1/40 of 1.42 acres	0.0604%
(5) Peter Parson Keen Heirs, Devisees, Successors or Assigns		
(a) Jessie Mildred Ward P.O. Box 244 Raven, VA 24639	0.016 acres 1/88 of 1.42 acres	0.0275%
(d) Oris Thomas Keen Rt.1 Box 228C Honaker, VA 24260	0.016 acres 1/88 of 1.42 acres	0.0275%
(6) Charlie A. Keen Heirs, Devisees, Successors or Assigns		
(a) Betty Lou Meadows Heirs, Devisees, Successors or Assigns <i>(Possibly deceased 1/2/11 - documentation pending)</i>	0.036 acres 1/40 of 1.42 acres	0.0604%
(a.1) Barbara Jean Harris <i>Address Unknown</i>		
(a.2) Jerome V. Meadows <i>Address Unknown</i>		
(b) Ronald Keene PO Box 63 Fairdale, WV 25839	0.036 acres 1/40 of 1.42 acres	0.0604%
(c) Harley Keene PO Box 63 Fairdale, WV 25839	0.036 acres 1/40 of 1.42 acres	0.0604%
(7) John T. Keen Heirs, Devisees, Successors or Assigns		
(a) Thomas Dean Keen PO Box 372 Swords Creek, VA 24649	0.036 acres 1/40 of 1.42 acres	0.0604%
(b) John B. Keen P.O. Box 15 Pounding Mill, VA 24637	0.036 acres 1/40 of 1.42 acres	0.0604%

Exhibit EE
Unit AY-123
Wells AY123 (09/30/05) & AY123A (11/30/11)
VGOB Docket #06-0117-1559 -01
List of Respondents with Royalty Split Agreements
(58.74 Acres Unit)

	Net Acres In Unit	Interest In Unit
(c) Stanley E. Keen 2271 Lynn Springs Rd Swords Creek, VA 24649	0.036 acres 1/40 of 1.42 acres	0.0604%
(d) Francis Gaynell Street P.O. Box 506 Honaker, VA 24260	0.036 acres 1/40 of 1.42 acres	0.0604%
(8) Donald E. Keen Heirs, Devisees, Successors or Assigns <i>Conveyed by Deed of Gift to Ralph Childress, et ux DB 516-379</i>		
(a) Ralph Childress, et ux 373 Williams Street Bluefield, VA 24605	0.178 acres 1/8 of 1.42 acres	0.3022%

Tract #1E - 0.89 acres

COAL OWNERSHIP

(1) Swords Creek Land Partnership <i>Tr. 21 - A.W. Richardson Tract (1,286.81 acre tract)</i> P.O. Box 29 Tazewell, VA 24651	0.89 acres	1.5152%
---	------------	---------

OIL & GAS OWNERSHIP

(1) Kenneth C. Miller, III, et ux. 2682 Pine Creek Road Swords Creek, VA 24649	0.89 acres	1.5152%
--	------------	---------

Tract #1F - 0.03 acres

COAL OWNERSHIP

(1) Swords Creek Land Partnership <i>Tr. 21 - A.W. Richardson Tract (1,286.81 acre tract)</i> P.O. Box 29 Tazewell, VA 24651	0.03 acres	0.0511%
---	------------	---------

OIL & GAS OWNERSHIP

(1) Steven Wayne Robinson (previously Charles E. Robinson, et al) <i>(82.00 Acre SOG Tract)</i> 4703 Autumn Pine Lane Houston, TX 77084	0.03 acres	0.0511%
---	------------	---------

Charles Edwin Robinson & Mark Stilwell Robinson *Both Conveyed by Deed of Bargain DE*

Tract #2A - 2.20 acres

COAL OWNERSHIP

(1) Swords Creek Land Partnership <i>Tr. 22 - James T. Horton (126.00 acre tract)</i> P.O. Box 29 Tazewell, VA 24651	2.20 acres	3.7453%
---	------------	---------

OIL & GAS OWNERSHIP

(1) Gladys Irene Miller (previously Kenneth Miller, Jr.) 2677 Pine Creek Road Swords Creek, VA 24649	2.20 acres	3.7453%
---	------------	---------

Exhibit EE
 Unit AY-123
 Wells AY123 (09/30/05) & AY123A (11/30/11)
 VGOB Docket #06-0117-1559 -01
 List of Respondents with Royalty Split Agreements
 (58.74 Acre Unit)

BOOK 0799 PAGE 956

	Net Acres in Unit	Interest in Unit
<u>Tract #2B - 0.17 acres</u>		
COAL OWNERSHIP		
(1) Swords Creek Land Partnership Tr. 22 - James T. Horton (126.00 acre tract) P.O. Box 28 Tazewell, VA 24651	0.17 acres	0.2894%
OIL & GAS OWNERSHIP		
(1) Gladys Irene Miller (previously Kenneth Miller, Jr.) 2677 Pine Creek Road Swords Creek, VA 24649	0.17 acres	0.2894%
	Total Acreage Resolved	49.0900
	Total Percentage Resolved	83.5206%

1600503

VIRGINIA: IN THE OFFICE OF THE CLERK OF THE CIRCUIT OF RUSSELL COUNTY, 3-21, 2016. This deed was this day presented in said office, and upon the certificate of acknowledgment thereto annexed, admitted to record at 1:27 o'clock P. M, after payment of \$ _____ tax imposed by Sec. 58.1-802.

Original returned this date to: S. Gilmer

TESTE: ANN S. McREYNOLDS, CLERK
 BY: Nichole Colley D. CLERK