

617-1

1. Considered 11-8, 1961
2. Name of Applicant John D. French
3. Post Office Address Box 640
4. Amount of water claimed 2.16
5. Source of water supply Blue Creek
6. Water to be used for Irrigation  
Acres to be irrigated 221.20
7. Water to be diverted and used in Wheeler County about 12 miles SE of Wheeler
8. Proof of Publication Received ✓  
Not Received \_\_\_\_\_
9. Application Approved \_\_\_\_\_  
Subject to \_\_\_\_\_  
Not approved \_\_\_\_\_  
Action deferred \_\_\_\_\_
10. Remarks:

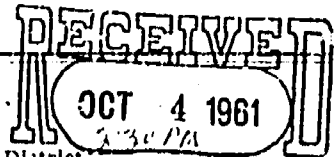

No. 617-1

Water Division No. 1 MOKEAU RIVER  
(Blanks to be Filled by the Engineer for the W. P. C.)

STATE WATER RESOURCES COMM.  
PIERRE SOUTH DAKOTA

# APPLICATION FOR PERMIT To appropriate Water within the State of South Dakota

(NOTE—Draw a line through items not applicable.)

1. Name of applicant ~~John G. French~~ PAUL O. STRADINGER  
Postoffice address Isabel, County Dewey, State S. Dak.

- I. If a corporation
  - (a) Name of same
  - (b) Date and place of incorporation
  - (c) Amount of capital stock
  - (d) Amount paid in
  - (e) Names and addresses of directors

(NOTE—A certified copy of articles of incorporation must accompany the application.)

## II. Method of accomplishing the work and financial resources of the applicant:

(a) Method of accomplishing work (Whether by contract, employment of others, or by direct labor)  
Employment of others

- (b) Cash on hand, \$
- (c) Treasury stock, \$
- (d) Bonds to be issued, \$
- (e) Other resources, \$

2. Name of diversion work John G. French Waterspreading Project #1

3. Amount of water claimed 3.16 cubic feet per second for 221.2 acres

4. Source of water supply surface water runoff

5. Location of point of diversion see attached sheet  
on bank DEWEY County.

6. Annual period or periods during which water is to be used when runoff is available

### 7. To be used for:

- I. Irrigation or domestic use: Gravity, overhead sprinkling or combination system? Gravity
  - (a) Number of acres to be irrigated 221.2 acres.
  - (b) Legal subdivisions to be irrigated See attached sheet

(NOTE—A list of lands to be irrigated, giving each subdivision and fraction with acreage thereof, should be written here, or may be appended as a part of this application. Same must also be shown on accompanying map.)

(c) Statement as to domestic use (giving location, etc.)

## II. Stockwatering, mining, milling, power, fish culture, fire protection and public recreation:

- (a) Nature of use  
Name any of the above uses claimed
- (b) Amount of power to be generated horse power  
Amount claimed for engine cooling
- (c) Location of plant
- (d) Method of developing power
- (e) Point where water will be returned to stream

MAP 1:2518-1

8. Estimated cost of work:

(a) Head Gates, \$-----

(c) Plumbing, \$-----

(e) Other structures Metal Corrugated Culvert \$ 300.00

(b) Pumping plant, \$-----

Rock, \$-----

Total, \$-----

9. Description of diversion works:

I. Nature of works: (Reservoir, dam, ditch, flume, pumping plant, etc.)

Dikes

II. Dimensions of works.

(a) <sup>Dike</sup> Dam: Height 2 feet; length at bottom ----- feet; length at top ----- feet; thickness at bottom 24 feet; thickness at top 8 feet; slope at front water face 4:1; slope at back face 4:1  
 material used in construction earth

(b) Reservoir: Capacity when filled ----- acre feet. Surface area at highwater mark ----- acres.

DEPTH AT OUTLET- FEET	SURFACE AREA AT EACH DEPTH AT OUTLET--ACRES	ACRE- FEET CAPACITY

(c)\* Head gate: Width ----- feet; height ----- feet; Material -----

(d) Canal: Total length ----- miles.

LOCATION BELOW HEADGATE	DEPTH	BOTTOM WIDTH	WIDTH AT WATER-LINE	GRADE PER MILE
At ----- Mile	----- feet	----- feet	----- feet	----- feet
At ----- Mile	----- feet	----- feet	----- feet	----- feet
At ----- Mile	----- feet	----- feet	----- feet	----- feet
At ----- Mile	----- feet	----- feet	----- feet	----- feet
At ----- Mile	----- feet	----- feet	----- feet	----- feet
At ----- Mile	----- feet	----- feet	----- feet	----- feet

(Give dimensions where reductions in size are made.)

- 10. Time required for completion of work 5 years.
- 11. Time required for complete application of water to the proposed beneficial use 5 & 4 years.
- 12. Choice of newspaper for publication of notice of intention to appropriate Timber Lake Topic, Timber Lake, South Dakota

STATE OF SOUTH DAKOTA

County of Dewey ss.

I, John G. French, being first duly sworn on my oath depose and say: That my relation to the above described undertaking is that of owner, that I have read the above foregoing statement, examine the map accompanying the same, and that I know of my own personal knowledge that the matters therein stated and shown are true.

Signed John G. French

Subscribed and sworn to before me this 14 day of October 1960

Bernard J. Kaup  
 Notary Public (or other qualified officer.)

\*Each diversion must have a headgate or measuring device.

CLERK OF COURTS  
 TIMBER LAKE, S. D.

T 16 N

T 15 N

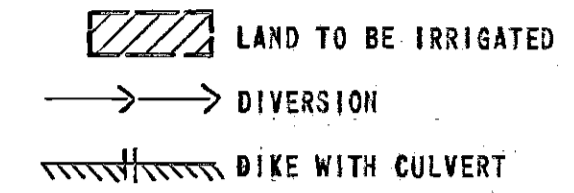

All lands to be irrigated, are owned by John G. French

LOCATION OF LAND TO BE IRRIGATED					
AREA	LOCATION	SECTION	TOWNSHIP	RANGE	ACRES
1	NW <sup>4</sup> SE <sup>4</sup>	32	16N	23E	2.2
2	SW <sup>4</sup> SE <sup>4</sup>	32	16N	23E	8.7
3	LOT 4	5	15N	23E	2.2
4	LOT 3	5	15N	23E	24.0
5	LOT 2	5	15N	23E	29.0
6	LOT 1	5	15N	23E	1.7
7	SE <sup>4</sup> NW <sup>4</sup>	5	15N	23E	22.7
8	SW <sup>4</sup> NE <sup>4</sup>	5	15N	23E	26.7
9	SE <sup>4</sup> NE <sup>4</sup>	5	15N	23E	4.5
10	NE <sup>4</sup> SW <sup>4</sup>	5	15N	23E	32.3
11	NW <sup>4</sup> SE <sup>4</sup>	5	15N	23E	40.0
12	NE <sup>4</sup> SE <sup>4</sup>	5	15N	23E	4.0
13	SE <sup>4</sup> SW <sup>4</sup>	5	15N	23E	0.2
14	SW <sup>4</sup> SE <sup>4</sup>	5	15N	23E	23.0
TOTAL					221.2

**SURVEYOR'S CERTIFICATE**

I, Arthur R. Fenn DO HEREBY CERTIFY THAT THIS MAP IDENTIFIES A REASONABLY ACCURATE RECORD OF THE LAND OF THE JOHN G. FRENCH WATER SPREADING PROJECT NO. 1 AND HAS BEEN PREPARED BY THE SOIL CONSERVATION SERVICE FOR THE Dewey SOIL CONSERVATION DISTRICT.  
 SIGNATURE: Arthur R. Fenn  
 TITLE: Area Engineer  
 U. S. DEPARTMENT OF AGRICULTURE  
 SOIL CONSERVATION SERVICE  
 SUBSCRIBED AND SWORN TO BEFORE ME THIS 6th DAY OF October, 1960, A.D.

Dorby Davis  
 NOTARY PUBLIC

MY COMMISSION EXPIRES 3-18, 1961.

Scale: 1" = 400'

**JOHN G. FRENCH  
 WATER SPREADING PROJECT  
 NUMBER 1**

Dewey County, South Dakota

U. S. DEPARTMENT OF AGRICULTURE  
 SOIL CONSERVATION SERVICE

Designed.....	Date.....	Approved by.....
Drawn.....		Title.....
Traced.....		Title.....
Checked.....	Sheet No. / of /	Drawing No. / of /

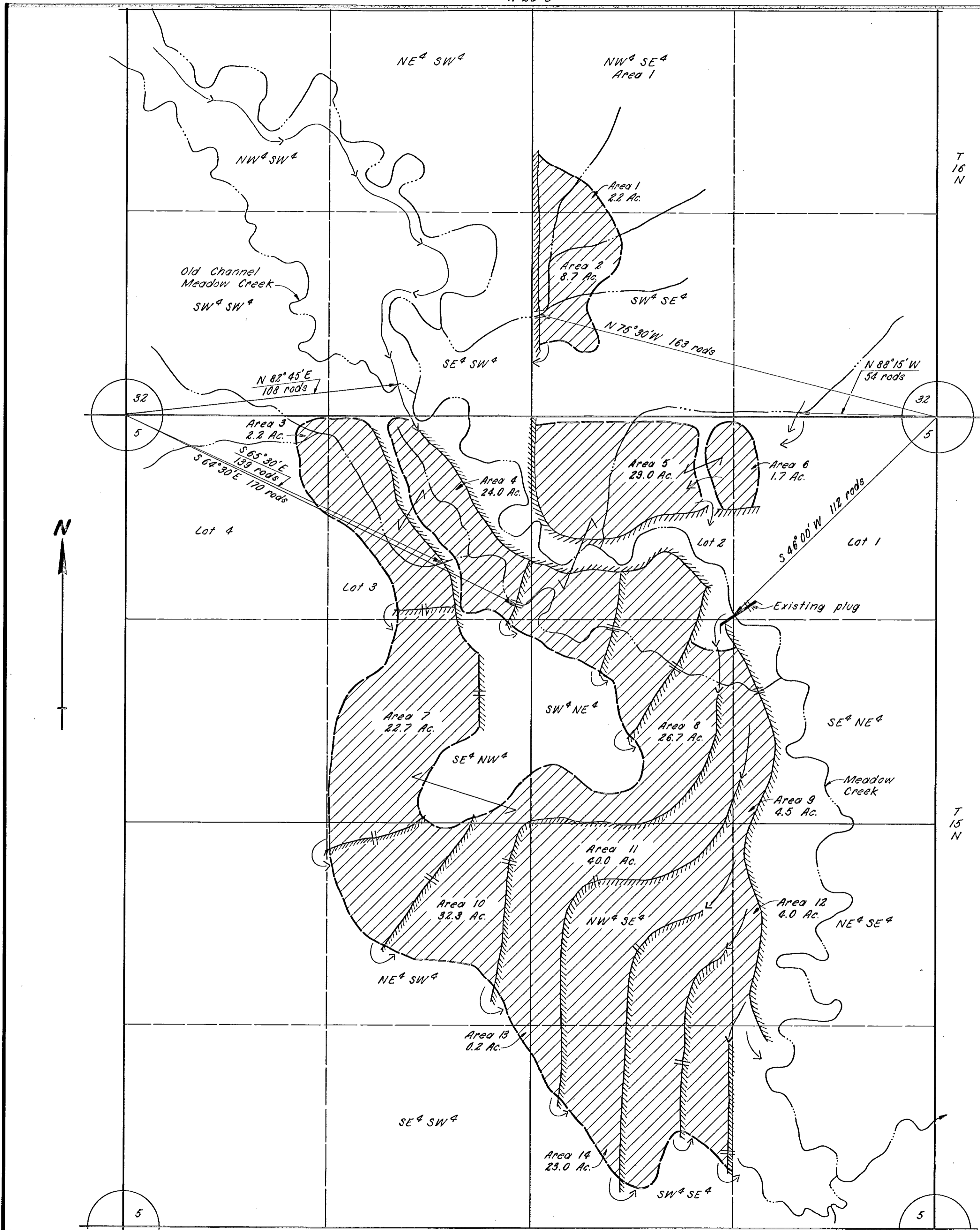

Remarks by State Water Resources Commission:

Diversion structures built under this permit in the main branch of Meadow Creek must incorporate an uncontrolled by-pass tube not smaller than 10 inches in diameter to allow passage of low stream flows for downstream domestic use and prior water rights. The top of these outlet tubes must be located at least one foot below that elevation at which water would be diverted from the watercourse.

STATE OF SOUTH DAKOTA  
County of Hughes ss.

Pierre, South Dakota, November 20, 1961

This is to certify that the foregoing application was received by the Commission at 2:30 o'clock p.m. upon the 4<sup>th</sup> day of October, 1961.

State Water Resources Commission  
By: [Signature]  
for Chief Engineer, Executive Officer

Number of permit 617-1

Date of first receipt of application October 1, 1961

Date of return to applicant for correction, amendments or changes required as follows: \_\_\_\_\_ 19\_\_\_\_

Date of receipt of corrected application \_\_\_\_\_ 19\_\_\_\_

Date from which applicant may claim right October 4, 1961

Approved November 9, 1961, Recorded in Book 7 Page 10

This is to certify that we have examined the foregoing application for a permit to appropriate water of the State of South Dakota, and we hereby grant the same as stated herein, subject, however, to the following limitations and conditions:

- 1st. The equivalent of at least one-fifth of the work above specified is to be completed on or before June 9, 1964
- 2nd. The whole of said work is to be completed on or before November 9, 1966
- 3rd. The limit of time for proof of beneficial use of water appropriated in accordance herewith is November 9, 1970
- 4th. The water appropriated shall be used for the purpose of irrigation
- 5th. The prior right of all persons who, by compliance with the laws of the State of South Dakota, have acquired a right to the use of water must not be injuriously affected by this appropriation.
- 6th. The amount of the appropriation herein granted shall not exceed 3.16 cubic feet per second; neither shall it exceed the capacity of the above described system of diversion works, nor the least amount of water that experience may hereafter indicate as necessary for the production of crops in the exercise of the best husbandry; and further, said appropriation must be limited to not more than one-seventieth (1/70) of one cubic foot of water per second of time for each acre of land to which water is actually

and beneficially applied for irrigation on or before November 9, 1970; said water to be used during the following described annual period:

whenever available.

Witness my hand this 20<sup>th</sup> day of November, 1961.

State Water Resources Commission  
By: [Signature]  
Chief Engineer, Executive Officer

Certificate of Construction Issued AUGUST 26, 1962

Water License Issued AUGUST 26, 1962

STATE OF SOUTH DAKOTA

WATER LICENSE NO. 617-1

(1) WHEREAS, On the 4th day of October A. D. 19 61 John G. French

made Water Right Application No. 617-1 for a permit to use 3.16 cubic feet per second of the waters of surface runoff County of Dewey State of South Dakota, for irrigation purposes; and

(2) WHEREAS, On the 20th day of November A. D. 19 61 Permit No. 617-1, with a date of priority of October 4, 1961 was issue to said applicant for the diversion of said water, and provided for the completion of construction of the water supply system therein described on or before the 9th day of November A. D. 19 66 and for the application to beneficial use of said water on or before the 9th day of November A. D. 19 70

and Whereas on the 26th day of August, 1969, the permit was transferred to Paul O. Strandinger, Isabel, South Dakota,

and:

(3) WHEREAS, It is hereby certified that the applicant has complied with the provisions of the laws of the State of South Dakota relating to completion of the construction of the water supply system and is entitled to divert 1.45 cubic feet per second of water for beneficial use and.

(4) WHEREAS, It is hereby certified that the applicant has complied with the provisions of the laws of the State of South Dakota relating to the application of water to beneficial use of the following extent.

for spreader irrigation on Section 5, T16N, R23W

SW 1/4 NE 1/4	17.3 acres
SE 1/4 NE 1/4	4.5 acres
NE 1/4 SW 1/4	13.2 acres
NW 1/4 SE 1/4	40.0 acres
NE 1/4 SE 1/4	4.0 acres
SW 1/4 SE 1/4	23.0 acres
<b>Total</b>	<b>102.0 Acres</b>

(5) NOW, THEREFORE, By the virtue of the authority vested in us by the laws of the State of South Dakota, We hereby grant and confirm to Paul O. Stradinger

\_\_\_\_\_ of \_\_\_\_\_  
the holder \_\_\_\_\_ and owner \_\_\_\_\_ of said permit No. 617-1 a water right, dating from October 4, 1961  
\_\_\_\_\_ to use of 1.45 cubic feet per second of the waters  
of surface runoff

in the County of Dewey and State of South Dakota, or so much thereof as may be necessary for the  
purposes hereinafter mentioned, to be diverted at a point S 46° 0' W, 112 rods from the NE Corner,  
Section 5, T16N, R23E

and conduct to and upon 102 acres in Section 5, T16N, R23E, described on the front of this  
license

for the purpose of irrigation

Subject to any limitations listed in Water Right Permit No. 617-1 and subject to the laws of the State of South Dakota.

WITNESS, My hand and seal of our office at Pierre, South Dakota  
this 26th day of August A. D.  
Nineteen Hundred and Sixty-nine

WATER RESOURCES COMMISSION

By:

Chief Engineer, Executive Officer, J.W. GRIMES

Points of Diversion  
for Land to be Irrigated by  
John G. French

<u>Area</u>	<u>Direction</u>	<u>Distance</u>	<u>Corner</u>	<u>Section</u>	<u>Range</u>	<u>Township</u>
1	N 75°30'W	163 rds	SE Cor.	32	16N	23E
2	N 75°30'W	163 rds	SE Cor.	32	16N	23E
3	S 65°30'E	139 rds	NW Cor.	5	15N	23E
4	S 65°30'E	139 rds	NW Cor.	5	15N	23E
and	N 82°45'E	108 rds	SE Cor.	32	16N	23E
and	S 64°30'E	170 rds	NW Cor.	5	15N	23E
5	N 88°15'W	54 rds	SE Cor.	32	16N	23E
and	N 82°45'W	108 rds	SW Cor.	32	16N	23E
and	S 64°30'E	170 rds	NW Cor.	5	15N	23E
6	N 88°15'W	54 rds	SE Cor.	32	16N	23E
7	S 65°30'E	139 rds	NW Cor.	5	15N	23E
and	S 46°00'W	112 rds	NE Cor.	5	15N	23E
8	N 82°45'E	108 rds	SW Cor.	32	16N	23E
and	S 64°30'E	170 rds	NW Cor.	5	15N	23E
and	S 46°00'W	112 rds	NE Cor.	5	15N	23E
9	S 46°00'W	112 rds	NE Cor.	5	15N	23E
10	S 65°30'E	139 rds	NW Cor.	5	15N	23E
and	S 46°00'W	112 rds	NE Cor.	5	15N	23E
11	S 46°00'W	112 rds	NE Cor.	5	15N	23E
12	S 46°00'W	112 rds	NE Cor.	5	15N	23E
13	S 46°00'W	112 rds	NE Cor.	5	15N	23E
14	S 46°00'W	112 rds	NE Cor.	5	15N	23E



All Lands to be Irrigated are Owned by John G. French

Location of Land to be Irrigated

<u>Area</u>	<u>Location</u>	<u>Section</u>	<u>Township</u>	<u>Range</u>	<u>Acres</u>
1	NW <sup>4</sup> SE <sup>4</sup>	32	16N	23E	2.2
2	SW <sup>4</sup> SE <sup>4</sup>	32	16N	23E	8.7
3	LOT 4	5	15N	23E	2.2
4	LOT 3	5	15N	23E	24.0
5	LOT 2	5	15N	23E	23.0
6	LOT 1	5	15N	23E	1.7
7	SE <sup>4</sup> NW <sup>4</sup>	5	15N	23E	22.7
8	SW <sup>4</sup> NE <sup>4</sup>	5	15N	23E	26.7
9	SE <sup>4</sup> NE <sup>4</sup>	5	15N	23E	1.5
10	NE <sup>4</sup> SW <sup>4</sup>	5	15N	23E	32.3
11	NW <sup>4</sup> SE <sup>4</sup>	5	15N	23E	10.0
12	NE <sup>4</sup> SE <sup>4</sup>	5	15N	23E	4.0
13	SE <sup>4</sup> SW <sup>4</sup>	5	15N	23E	0.2
14	SW <sup>4</sup> SE <sup>4</sup>	5	15N	23E	23.0
				TOTAL	<u>221.2</u>

Form 15.

Permit No. 617-1

Water Diversion No. 1 MOREAU RIVER Water District

### CERTIFICATE OF CONSTRUCTION

This is to Certify, That Paul O. Stradinger

\_\_\_\_\_ the holder \_\_\_\_\_ of  
Permit No. 617-1, issued upon Application No. 617-1, bearing date of priority of October 4,  
1961 authorizing the diversion of 3.16 cu. ft. per second of the waters of \_\_\_\_\_  
surface runoff County of DeWey, State of South Dakota at \_\_\_\_\_  
a point 546<sup>00</sup>' W, 112 rods from the NE Corner, Section 5, T16N, R23E  
\_\_\_\_\_, for irrigation

purposes, has \_\_\_\_\_ complied with the provisions of the laws of the State of South Dakota relating to proof of  
completion of the works of diversion set out and described in said Permit; that said works are found in satisfactory  
condition for diverting and conveying to the place of intended use 3.0 cu. ft. per second of water.

Date August 26, 1969

WATER RESOURCES COMMISSION

By:

J.W. GRIMES, Executive Officer

Permit No. 617-1

Water Division 1 Moreau River Water District

REPORT OF EXAMINATION OF WORKS  
AND/OR APPLICATION OF WATER TO BENEFICIAL USE

TO: Water Resources Commission, State Office Building No. 2, Pierre, South Dakota 57501

I have this day made a thorough examination of the water use system constructed by Paul O. Stradinger of Isabel, South Dakota holder of Permit No. 617-1, bearing date of priority of October 4, 1961 authorizing the diversion of 3.16 cu. ft. per second of the waters of surface runoff for irrigation purposes, in Dewey County.

I have to report on the condition of the same as follows:

The Water Use System consists of,

A. Works used to divert the water:

The diversion dike shown in NE $\frac{1}{4}$ , Section 5, T16N, R23E on Water Right map No. 518-1. The dam contains about nine acre feet of water.

B. Works used to transport water to place of use,

spillway and natural waterway

C. Works used to apply water to beneficial use.

Earth dikes

The system is in the following condition: fair

The point of diversion is located S 46° 00' W. 112 rods from NE Corner of Section 5, T16N, R23E

The works are capable of diverting and conveying to the place of use flood flow

cu. ft. per second of water which is to be used for spreader irrigation

Water has been put to beneficial use to the maximum extent as follows: spreader irrigation, all in Section 5, T16N, R23E; SW $\frac{1}{4}$  NE $\frac{1}{4}$ , 17.3 ac., SE $\frac{1}{4}$  NE $\frac{1}{4}$ , 4.5 ac., NE $\frac{1}{4}$  SW $\frac{1}{4}$ , 13.2 ac., NW $\frac{1}{4}$  SE $\frac{1}{4}$ , 40 ac., NE $\frac{1}{4}$  SE $\frac{1}{4}$ , 4.0 ac., and SW $\frac{1}{4}$  SE $\frac{1}{4}$ , 23.0 ac.

comprising a total of 102.0 acres of land.

Date July 2, 1969

Donald Driscoll  
(Signature)

DONALD DRISCOLL, Deputy Chief Engineer  
Water Resources Commission

# PROOF OF PUBLICATION

STATE OF SOUTH DAKOTA }  
County Dewey } ss.

J. P. Eying on \_\_\_\_\_ being duly sworn, deposes and says the annexed printed copy of Notice of intention to appropriate water was taken from the \_\_\_\_\_ Timber Lake Topic \_\_\_\_\_ a newspaper which during the whole time of publication of said notice herein after stated, has been and is printed and published in the \_\_\_\_\_ city \_\_\_\_\_ of Timber Lake \_\_\_\_\_ County of \_\_\_\_\_ Dewey \_\_\_\_\_ and State of South Dakota; that the said notice was published in said newspaper on the following dates:

- Oct. 12, 1961
- Oct. 19, 1961
- Oct. 26, 1961
- Nov. 2, 1961

In each and every issue of the full number thereof, the first publication being made on the 12th day of Oct. \_\_\_\_\_ 1961 and the last publication on the 2nd day of Nov. \_\_\_\_\_ 1961, upon which days or times of publication aforesaid the newspaper was regularly published, and that during the whole time of said publication he was \_\_\_\_\_ the printer and publisher of the said newspaper.

*J. P. Eying*

Subscribed and sworn to before me this 6th day of Nov. \_\_\_\_\_ A. D. 1961

*Mary Bejington*

Notary Public Dewey \_\_\_\_\_ County, S. D.

My Comm. Expires 11/12/67

45 lines 6 pt. 12 ems

**APPROPRIATION OF WATER**  
Office of State Water Resources Commission,  
Pierre, S. Dak., October 6, 1961.

Notice is hereby given that John O. French whose post office address is Isabel, B. Dak. has made an application in accordance with the provisions of the water laws of South Dakota for a permit to appropriate for beneficial use 2.16 cubic feet of water per second at times from said water project, No. 1, the French Water Project, No. 1, the point of diversion of which is to be located on both banks of said stream between a point in the SW 1/4 Sec. 32, T. 16N., R. 23E., & a point in Lot 11 of Section 3, Twp. 12N. Range 24E. Said water to be used for the purpose of providing irrigation on portions of the following described land:

E 1/2 SW 1/4 Sec. 32, Lot 1, 2, 3, 4 and 1/2 SW 1/4 Sec. 32, NE 1/4 Sec. 32, SW 1/4 Sec. 32 and E 1/2 SW 1/4 Sec. 32, T. 16N., R. 23E., S. Dak.

This application will be taken up by the State Water Resources Commission at their office at Pierre for consideration upon the 8th day of November, 1961, at 2 P. M. All interested persons may appear and be heard.

Appropriate action will be taken by the Water Resources Commission after suitable time has elapsed for the consideration of any or all information prescribed.

State Water Resources Commission  
By: BURTON F. JONES  
Water Right Specialist  
Pub: Oct. 12-19-26 & Nov. 2, 1961

RECEIVED  
NOV 7 1961

STATE WATER RESOURCES COMMISSION,  
PIERRE, SOUTH DAKOTA

on or before October 12, 1961  
(First Publication October 12, 1961)

### APPROPRIATION OF WATER

Office of State Water Resources Commission,  
Pierre, S. Dak., October 5, 1961

Notice is hereby given that John G. French whose postoffice address is Isabel S. Dak., has made an application in accordance with the provisions of the water laws of South Dakota for a permit to appropriate for beneficial use 3.16 cubic feet of water per second of time from the dry draws through the French Waterspreading Project the point of diversion of which is to be located on the both banks of said stream between a point in the SW 1/4 SE 1/4, Sec. 32, T16N, R23E, & a point ~~XXXXXX~~ in Lot 1 ~~XX~~ of Section 5 portions of Twp. 5N Range 23E. Said water to be used for the purpose of providing irrigation on the following described land:

1/2 SW 1/4, Sec. 32; Lots 1, 2, 3 and 4, SE 1/4 NW 1/4, S 1/4 NE 1/4, N 1/4 SW 1/4, SW 1/4 SE 1/4 and E 1/2 SW 1/4, Sec. 5, T 15N, R 23E

~~XXXXXX~~ XXXXXX

This application will be taken up by the State Water Resources Commission at their office at Pierre for consideration upon the 8th day of November, 1961, at 2 P.M. All interested persons may appear and be heard.

Appropriate action will be taken by the Water Resources Commission after suitable time has elapsed for the consideration of any or all information presented.

CC: J. P. Byington, Publisher  
Timber Lake Topic  
Timber Lake, S. Dak.

State Water Resources Commission  
By:  
~~XXXXXXXXXXXXXXXXXXXX~~  
BURTON F. JONES  
Water Right Specialist

NOTICE OF TRANSFER OF WATER PERMIT

TO: Water Resources Commission  
State Office Building No. 2  
Pierre, South Dakota 57501

Date Aug 17, 1969

This is to notify you that title to the lands described as follows:

Section 5, T16N, R23E

formerly owned by John G. French, Isabel, South Dakota

has been transferred to Paul O. Stradinger, Isabel, South Dakota

together with any rights to the beneficial use of water thereon as evidenced by Water Right Permit No. 617-1 as provided for in Section 61.0127 of the 1960 Supplement to the South Dakota Code of 1939.

You are therefore hereby requested to file this "Notice of Transfer of Water Permit" in its appropriate file at the Office of Water Resources Commission as evidence of the change of ownership.

A fee of one dollar is hereto attached to cover filing fees as required under Section 61.0159 of the 1960 Supplement to the South Dakota Code of 1939.

STATE OF SOUTH DAKOTA )  
County of DeWitt ) ss.

I, Paul O. Stradinger being first duly sworn on my oath depose and say: That my relation to the above described undertaking is that of Owner, that I have read the above foregoing statement, and I know of my own personal knowledge that the information herein stated is true.

Paul O. Stradinger  
(Signed)

Suscribed and sworn to before me this 25 day of August, 1969

Roger K. Meade  
(Notary Public)

RECEIVED  
AUG 26 1969  
STATE WATER RESOURCES COMM.  
PIERRE, SOUTH DAKOTA

**OVERSIZE**

**DOCUMENT IS**

**SUPPLEMENTARY**

**TO MICROFILM FILE**