

The

DICKINSON ALUMNUS

Summer 1968

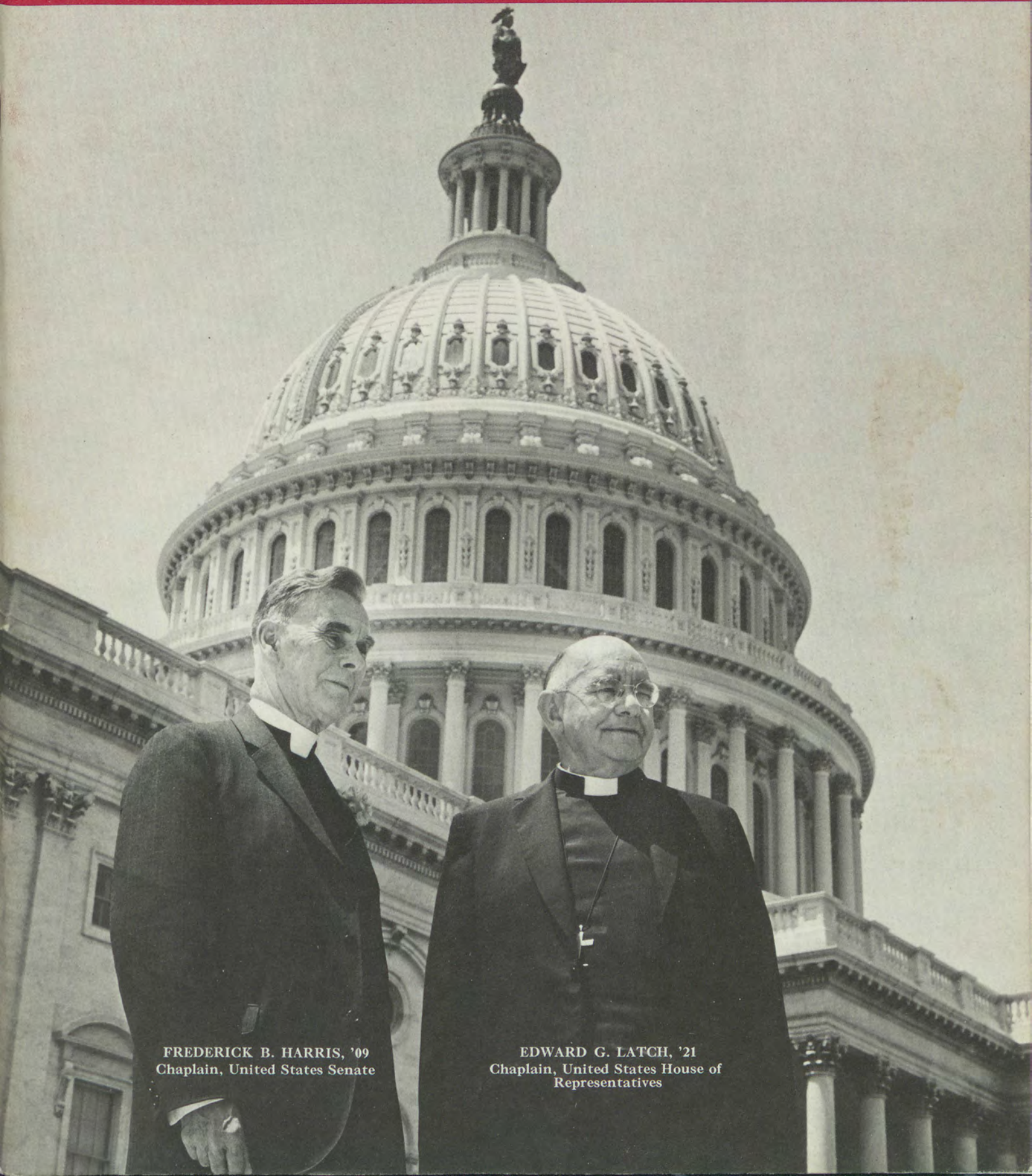

FREDERICK B. HARRIS, '09
Chaplain, United States Senate

EDWARD G. LATCH, '21
Chaplain, United States House of
Representatives

THE DICKINSON ALUMNUS

Summer 1968, Vol. 45, No. 3

HONORARY EDITOR

IN MEMORIAM

Dean Hoffman, '02

EDITOR

Vincent J. Schafmeister, Jr., '49

ALUMNI PUBLICATIONS

COMMITTEE

William B. Harlan, '50, *Chairman*

Robert G. Crist, '47

David McGahey, '60

Whitfield J. Bell, Jr., '35

Barbara A. Buechner, '63

M. Charles Seller, '55

William A. Jordan, II, '51

Dickinson College Bulletin

Published by Dickinson College quarterly in February, May, August, November. Entered at the Post Office in Carlisle, Pa., as second-class matter May 11, 1918, under the Act of August 24, 1912. Acceptance for mailing at special rate of postage provided for in Section 1103, Act of October 3, 1917, and authorized August 3, 1918.

In This Issue:

The Role of the Chaplain
Page 1

Bologna Revisited
Page 2

Commencement 1968
Page 6

Around the Campus
Page 8

Dickinson Fund Report
Page 11

Personal Mention
Page 29

Obituaries
Page 46

Special Mention
Page 48

Homecoming, Parents Day
Back Cover

COVER PHOTOGRAPH

Dr. Frederick B. Harris, Class of 1909, and Dr. Edward G. Latch, Class of 1921, are Chaplains of the United States Senate and the United States House of Representatives respectively.

Dr. Harris has been serving the Senate since 1944. Dr. Latch, who is also a member of the College's Board of Trustees, has been serving the House since 1965.

It is not likely that any other college has ever had two of its alumni administering simultaneously to such constituencies.

“If my people which are called by my name shall seek my face and pray and turn from their wicked ways, then will I hear and forgive their sins and heal their lands”

Of the role of the Chaplain, the President of the United States has said, “Where tradition is highly respected and plays a significant role in legislative deliberations and in shaping policy, one of the most important traditions is the daily prayer which opens the sessions.

“This moment of quiet contemplation is an important event in the lives of legislators who have so little time to devote to calm reflection. It is a pause in the day’s occupation from which men who have heavy responsibilities draw strength and fortitude for the tense hours that lie ahead.”

A Chaplain fulfills a role that is unique in our national life. He is the spiritual guide of many men representing the great faiths of the Western World who find that through him they share a common bond. It is a sustaining thought to realize that the daily prayer is as much a part of the legislative process as is the drafting of bills and the votes that are taken on them. A Chaplain enriches the lives of all who have listened to him. He is a constant reminder of solemn obligations and of the importance of what the Congress seeks to do.

Everett M. Dirksen, Minority Leader of the Senate, adds, “It was written centuries ago that the fervent prayers of a righteous man availeth much. What a timely answer that one sentence is to the frustrations which arise each day.

“That legislators should launch into high controversy almost every day immediately after the Chaplain’s prayer is of no special significance. That is but a part of our political pattern.

“The prayer with which the day opens is so important because it lingers. Sometimes a single word out of the prayer tumbles about in the soul and energizes hope and faith. Sometimes a single phrase besieges the spirit during the day and brings comfort. One word can be truly nuclear in its effect. One phrase can dissipate concern and doubt.”

The heavily freighted phrase, “This Nation Under God” becomes flesh in the communion of kindred hearts and in the witness to their faith of these praying servants of the Republic.

For nearly two centuries, Dickinson has remained committed to excellence in liberal education and eminence as a liberal arts college of national stature. Its basic purpose has been to graduate students capable of becoming responsible leaders in the church, in education, business, government and the professions. Through a continually revitalized program, a climate of open and critical inquiry, talented teachers and able students, Dickinson will continue its traditional role, consonant with the changing society.

Bologna Revisited

(ED. NOTE.) *Medical Economics* magazine refers to Dickinson College's Center for International Studies in Bologna, Italy, as a leading junior year abroad program.

In a recent issue, the magazine described in some detail six foreign study programs, including Dickinson's, and stated that the six are "rated outstanding by authorities in the field."

The article, titled "Give Your Child a Chance to Study Abroad?," holds that a term at a foreign university can be a rewarding experience for any student under the right program and instructs parents on how to choose a program wisely.

In addition to Dickinson's, the article lists programs operated by the University of Kansas, Syracuse University, Vanderbilt University, Sweet Briar College, and Drew University.

The Dickinson center began its fourth year September 2 with a record enrollment and an expanded curriculum.

INTRODUCTION

Eugene J. Rosi
Professor of Political Science
Director, Dickinson Center for International Studies in Bologna, Italy

The turbulence in Poland and Czechoslovakia in recent months has a special significance for nine students who attended Dickinson's Center for International Studies in Bologna, Italy in the 1967-68 academic year. During the Christmas holidays these students visited Prague, Warsaw, Moscow, and other cities in East Europe and Russia. What they saw and heard is in part recorded in the accompanying articles, which are best described in the words of one of the students, Beverly Rich:

"Our tour of Russia and Eastern Europe was a highly personal experience. Each of us began the trip with preconceived ideas of what these countries and their people are like. We noticed and remembered different things as we went sightseeing and we spoke with different people in these countries. Consequently, we each returned with our personal impressions of the countries and the people. The remarks that follow are simply that—each Dickinson student's thoughts and impressions arose from meetings and conversations with Russians, Poles, Czechs, and Hungarians."

GENERAL DESCRIPTIVE

Deborah Bell

Future Christmas vacations will always evoke memories of experiences behind the Iron Curtain for nine students who were at the Dickinson Center for International Studies in Bologna, Italy during the 1967-68 academic year. These students spent their holidays on a 19-day tour of Russia and Eastern Europe. Although the weather was usually far below zero and the accommo-

dations would not have qualified for a Michelin rating, the tour was both enlightening and interesting.

Forty American college students studying in Europe participated in this program which was arranged by an Italian student travel association. The itinerary included Prague, Warsaw, Moscow, Leningrad, Kiev, and Budapest. At each border, a new national guide met the group and accompanied it until the next border. These guides were exceptionally competent, spoke English fluently and since most were also students, shared many common interests with the members of the American group.

In all of the cities there were the usual tours of museums and monuments. A few of these sights were rather obscure but most were world famous. Among the more memorable visits were those to the Kremlin, Lenin's Tomb, and the Hermitage.

In addition to the ordinary type of sightseeing, the stops in the various cities furnished other experiences of a less predictable nature. After several days in historic Prague, Warsaw was a startling contrast. The city resembles a frontier town. Since 85% of the town was rebuilt after World War II, the buildings are new—and identical.

Several days behind the Iron Curtain were sufficient to reveal the heterogeneity of the Soviet bloc. This was never clearer than in Warsaw where criticisms of the U.S.S.R. were frequent and forceful. The mutual feelings between the Polish and Russian nations are very similar to those reciprocal attitudes currently held between the French and the Americans.

The five days in Moscow included Christmas Day and absolutely none of the Christmas spirit. Nonetheless, the stay was filled with activities which more than compensated for the un-

traditional holiday. There were many sightseeing tours, trips through the Metro, a Christmas Eve party at the American Embassy (not part of the Soviet-planned activity schedule), and an unforgettable opening night concert of the National Winter Arts Festival which was held in the new Palace of Congresses building inside the Kremlin.

Although it was extremely cold and there were only a few hours of dismal daylight each day, Leningrad had an undeniable charm and dignity. The architecture is distinctive and colorful in this former Russian capital. In addition to the tours of the art and historical museums, there was a hastily arranged visit to a Russian wedding palace—a recent Soviet innovation which attempts to add meaning and prestige to the civil marital ceremony. The "palace" was simply an ordinary building in a residential district. However, the interior had been efficiently divided into waiting rooms, a wedding chamber, and a reception room. The wedding rites were literally performed with production line practices. While one couple was inside the nuptial chamber, another awaited its turn outside. Our visit included the opportunity to witness one of the five-minute ceremonies in which a female civil official read the marital oaths to a young couple in the presence of their immediate families. During the thirty-to-forty minute span in which we were at the palace, more than ten weddings were in progress—and this was at 5:00 P.M. on a Friday afternoon!

THE Ukrainian city of Kiev resembled the other Russian cities in its impersonal architecture. However, its climate was much more temperate than that of Moscow or Leningrad and the city is

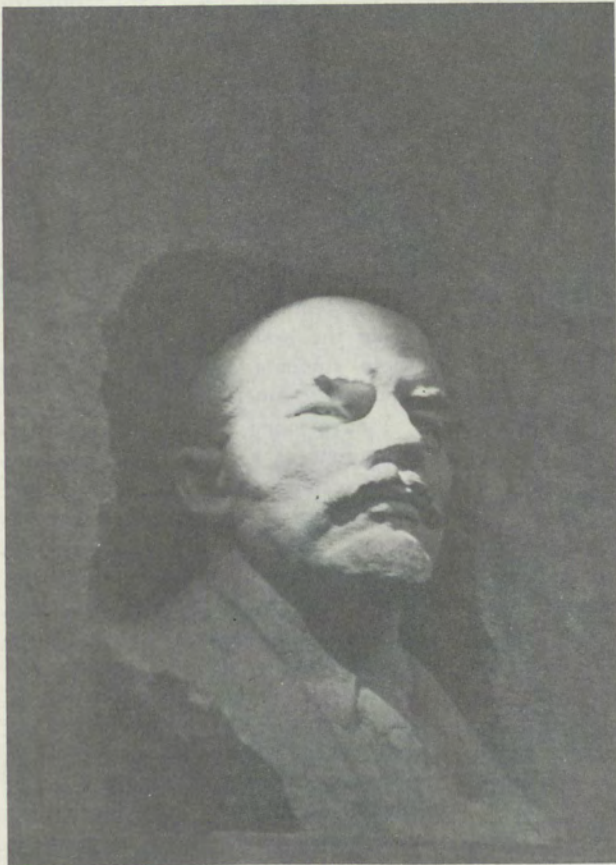

Vladimir Ilich Ulianov: Nikolai Lenin



Dickinson student in front of Bell from Cathedral built by Ivan the Terrible



Ceremony at Wedding Palace, Leningrad

Soviet children



surrounded by collective farms. The most interesting experience in Kiev was a New Year's Eve party—Ukrainian style and with several hundred Ukrainians also celebrating. Although the party officially started at 11:00 P.M., it did not reach its peak until four hours later. Midnight was calm by American standards with a broadcast by radio from Red Square and a round of toasts. For the remainder of the party, the Ukrainians became more energetic as the Americans grew more exhausted. At 3:00 A.M., after 4 hours of various smorgasbord delicacies, a full-course dinner appeared followed by gigantic dishes of homemade ice cream. By 4:30 the Ukrainians were still dancing wildly and downing straight vodka as the last Americans made their exit.

A VISIT TO LENIN'S TOMB

John Fee

Lenin's Tomb in Red Square is a rather attractive building. From the outside it looks like five or six slabs of red stone piled haphazardly in a pyramid. Perhaps one hundred feet long on a side, the top Russian dignitaries review troops from it on festive occasions. It does not really fit Red Square with the thick walls of the Kremlin jammed behind it, a large department store across from it, and Byzantine St. Basil's Cathedral diagonal to it. Nevertheless, it is unquestionably the heart of Russia.

The sky was overcast and threatened snow the morning I saw the Tomb. As foreign guests, we forty American students were permitted to step in front of the line waiting to enter. Our Russian guides collected all cameras and pocket-books before we could proceed inside; they said there had been a bomb some months before. Two by two we descended a flight of steps into the tomb. Russian honor guards saw that we all removed our hats, walked briskly, and kept our arms at our sides.

Some Western correspondents report having seen Russians cross themselves in Lenin's presence. That I cannot verify, but I do know no talking was permitted.

Lenin is preserved in a large glass coffin. His skin was the first thing I noticed. It seemed yellow and slightly cracked. He wore a suit with a blanket up to his chest. His eyes were closed, yet I felt he was only sleeping, that he

could still awaken from his forty year rest. We circled the corpse and filed out. The bus was waiting so we boarded immediately. Yet I looked back once more.

About three thousand Russians waited patiently to complete their pilgrimage. They waited silently in line. It was ten below zero Fahrenheit that morning.

STUDENT PROTEST IN RUSSIA

Beverly Rich

Because we are members of the generation that is most active in various protest movements in our own country, one of the first questions we asked the University of Moscow students was if they engaged in any similar types of protests directed either against the University or their government. Their answer was an unequivocal "No"—they did not protest because there was nothing with which they were dissatisfied. This response startled me. Surely, I thought, there are always things that need changing and might therefore merit a protest.

An American who views and classifies the world in black and white terms might naturally interpret these student responses as evidence of their regimented life and fear of disagreeing with the government. Perhaps there is some truth to this, but one thing we Americans should realize is that most Russians are sincerely convinced of the virtue of socialism. They are convinced that their government is peace-loving and that Communism is the best system for them—after all, one cannot deny that their lives have improved a great deal over the last fifty years.

I ASKED the students if they were satisfied with the recent trials of the writers Sinyavski and Daniel. I was sure that similar trials in the U.S. would have prompted a wave of protest across our country, claiming that such trials were uncalled for and demanding that the crimes of the writers be clearly defined. Granted, there was some protest in Russia against the trials, but it was minimal. The students did not offer their opinions about the trials but instead answered by asserting that in

the U.S. as well as in Russia, government censorship exists. I asked them if they had ever heard of *MacBird*. No, they hadn't. That ended that discussion.

Many Soviet students were of the opinion that the various civil rights and Vietnam protests, the hippy movement, etc., in America were obvious indications of the complete failure of the American system. Whereas I have always thought of most protests as constructive measures within the American system that hopefully help us to make the best decisions and choices, these students saw them as revolts against the American system.

I have found several possible interpretations as to why Soviet students have such a conception of the nature and purpose of American protest movements. First of all, following the Marxist-Leninist tradition, these students (and probably most Russians), take a class-conscious view of history. I was stunned by the warmth and friendliness of the Russians I met on the street and in subways toward me and toward the American people in general. I knew that such a spirit of friendliness did not have much of a counterpart among American people in their attitudes toward Russians. I realized how such a spirit could exist among the Soviet people when our discussions hit upon the subject of foreign affairs. In their view: "the aggressive enemy that has encircled the USSR with air and missile bases, that has attacked the innocent people of North Vietnam, that has formed an alliance with the dangerous and revenge-seeking nation of West Germany, is not the American people, but the ruling class of America, those people in Wall Street and the Pentagon who profit from the arms race." In the light of class struggle, the protests in America are seen as protests of the people against the ruling elite who represent the government. They are thus protests of the masses against the entire American system.

In this dimension in which any protest is seen as a protest against the entire system, it would be difficult for the Soviet students to empathize with my understanding of the significance of protest. That is, I see protest as a method of emphasizing a specific concern within the system that ought to be changed in order to improve the system as a whole. Furthermore, if the Soviets see protest as revolt against the entire system, then their abstention from pro-

test could be justified as a desire not to overthrow their entire system.

On the other hand, I could refute this whole argument by claiming that perhaps the Soviet students really do protest in certain ways and yet did not want to admit that they do so to us Americans. I could say that the students said that they were satisfied and had no need to protest because of their understanding of American conceptions of Soviet citizens. That is, perhaps these students thought that most Americans view the Soviet people as poor, in rags, and ready to rebel and overthrow their oppressive system. Believing this, the students might have wanted to emphasize to us that this is not the case, that their lives are good, and that they appreciate their communist system—thus the students were motivated to claim that there is nothing with which they are dissatisfied.

These diverse interpretations illustrate, and are themselves consequences of, the basic problem: Soviets and Americans have different perceptions of each other and different conceptions of how the other perceives himself. When Soviets and Americans get together hardly a statement is made which is not influenced by these perceptions and conceptions. How do we communicate?—Marshall McLuhan, help!

ATTITUDES IN POLAND AND RUSSIA

Robert Eskin

Among the nations of eastern Europe, Poland has one of the longer records of relative independence from the Russian party line. Yet other than the comparatively small and abortive uprising in '53 it has not openly rebelled against Soviet rule as did Hungary in '56. Possibly because of this fact the Poles were more openly critical of Russia, and to some extent Communism itself, than any other country we visited.

Generally the Polish system was accepted as a sound one, especially among the youth. The Russians, however, didn't fare so well, and here it was youth that led the attack. Shortly after we left there was a students' demonstration against a ban of a film depicting a Polish uprising against Czarist Russia. Polish feeling was also illustrated by anecdotes such as the following: In the middle of Warsaw, surrounded by spacious grounds, is the only skyscraper in the city. A gift of

Stalin, it is built in the heavy Socialist Realist architecture characteristic of many buildings in Moscow. The skyscraper is recommended by the Poles as the place from which to see Warsaw, because then one is not burdened with looking at the building itself. The joke springs more from the bitterness about Russia's role in the post-war period than from the ugliness of the building.

At the end of World War II when the Nazis retreated, Hitler ordered Warsaw leveled to the ground. His generals carried out his orders well enough to leave it 85% destroyed, with the older center of town over 90% leveled. The Poles set about after the war to rebuild, at first just aiming at providing housing and other necessary facilities to keep the city functioning. Later, however, they turned remarkably successfully to rebuilding the center of town as it had been in 1939. The Poles impress visitors with the fact that they did all this themselves, and they are rather bitter at the way the Russians brushed off the project. The USSR did indeed aid Poland, but mainly in the field of heavy industry, which many Poles feel was more for Russia's good than Poland's. The only other thing the Russians donated was Stalin's building which, including the required amount of surrounding space, covered an area where 30,000 people had formerly lived.

Such manifestations of substantial Polish resentment toward the USSR prompted this question as I left Warsaw for Moscow: "What is the Russian reaction?" To a great extent the reaction was simple bewilderment. A large percentage of Russian youth hasn't travelled outside the Soviet Union and hears only about their trusting neighbors the Poles. To these people the idea that the Polish youth resent Russia just doesn't ring true.

Even our Russian guide, a student who has travelled extensively including time in Poland, was bewildered. She had seen and acknowledged the resentment but couldn't imagine what the reason for it was: after all the USSR had done for the Poles—liberating them from Nazi oppression, building up their industry, and protecting them from revanchist German militarism (there is still much genuine fear of a resurgent Germany in Eastern Europe, especially in Russia itself)—how could the Poles turn so ungratefully on the Russians? In Poland we had heard complaints

from students who had to take Russian as a second language. Our guide couldn't imagine why they didn't jump at the opportunity to learn a foreign language as she had been delighted to learn English. She seemed unconcerned that the main complaint of the Polish students was that they had to learn Russian rather than, say, French or English.

THERE was a general flavor to the situation I had observed—Polish resentment and Russian bewilderment—that to some small extent gave me the feeling I had heard it all before. An American goes to West Europe expecting to be treated as a friend of long standing, if not greeted with gratefully open arms. After all, his country not only liberated West Europe in World War II, but also has been its protector against Soviet aggression since then. What he finds is resentment, caused to a great extent by that protective role, which is looked upon by many Europeans as more dominance than protection. Moreover, there is a resentment at being "Americanized" by all the American traits, habits, and products that have followed the soldiers to Europe. Thus there appears in some respect to be a "mirror image" set up between the two halves of Europe and their respective superpower allies.

While the Western attitude to Russia is one of only mild curiosity, the American visitor to Poland is virtually *attacked* with a battery of questions about the U.S. To a great degree this desire for knowledge of America arises from the great number of Polish immigrants in America. Everybody one talks to seems to have a cousin or aunt someplace in Pennsylvania or Wisconsin. But there also seems to be a separate sense of envy, a feeling that no matter what the newspaper says about this faraway country, to be so rich it must have done something right for its people. Thus the Poles have been to some extent communized, but not Russianized or even made good pan-Slavs. The very intensity of their own nationalism causes them to look outside the Communist bloc with envy because most of them are realistic enough to know that the amount of freedom they can hope for is only a matter of degree.

COMMENCEMENT

1968

THE College's graduating class went out into the world with the assurance by the commencement speaker that the world was not so very bad despite the war in Vietnam, racial troubles and the plight of the poor.

In fact, said James Reston, the political analyst, this year's crop of college graduates "are a comparatively lucky lot."

The noted *New York Times* columnist and executive editor told Dickinson's largest class that their parents got out of college "(if in fact they had the chance to go to college) in the middle of the most savage war in the history of the human race."

The grandfathers and grandmothers of today's graduates were confronted with the First World War. Also, in those days, Mr. Reston added, "college presidents punished students, instead of the other way around."

Compared to the two world wars, the Vietnam war "is a walk in the sun," he told the class of 363 men and women.

"So misery is a comparative thing," he said. "We have problems today, God knows, but if we look at them in historic terms, they are not all that bad."

The ills of the world today, said the writer, must be laid to the new scientific revolution and the population explosion rather than to the shortcomings of world leaders.

"The politicians are not creating the economic, political and social revolutions of our time. These revolutions are being created by the fertility of the human mind and the human body.

"Wherever you look today you find the leading political figures of the world rushing around madly trying to deal with the consequences of the new

scientific revolution and the fantastic growth of the human family."

He cited the efforts of the key leaders of the U.S., England, France, Russia and other nations to find solutions in this or that economic system or scheme.

"We have tried to deal with all this with a kind of modified Capitalism, but while we have learned to create wealth we still haven't learned how to distribute it fairly," said Mr. Reston.

He was heard by what college officials said was the largest commencement audience in Dickinson annals. In the face of treat of rain, the exercises were held outdoors in front of West College. Over 2000 seats were filled and many scores stood. There was a patch or two of blue overhead as the colorful academic procession came up the main walk of the campus, but rumbles of thunder punctuated Mr. Reston's talk and dark clouds gathered. The threat passed as the seniors in long lines marched to the roster for their diplomas and the sun shone as Chaplain Paul Kaylor pronounced the benediction.

*"Economic, political,
social revolutions
created by fertility
of human mind, body"*

Dr. Howard L. Rubendall, president of the college, presided over his seventh

Dickinson commencement. He and Dean Samuel H. Magill personally handed diplomas to the seniors.

Esther I. Friedman, Glen Burnie, Md. and Stephen Marini, Springfield, Pa., graduated at the head of the class and William F. Maletz, Allentown, Pa., and Karen E. Smith, Kutztown, received the Hufstader Prizes as the senior man and woman who made the greatest contribution to the college over the four years.

Graduating summa cum laude with Miss Friedman and Marini were Brian A. Bouch, Ventnor, N. J.; Marcia L. Ettinger, Wheaton, Md.; Janet L. Proctor, Bethlehem; Nancy E. Snell, Coraopolis; Linda J. Spielman, Huntington Valley, and Philip Sze, Washington, D. C.

The summa cum laude and magna cum laude graduates were presented with the membership key of Phi Beta Kappa by Prof. William H. Wishmeyer, president of the Dickinson chapter of the scholarship society.

Milton E. McDonnell graduated cum laude and with honors in physics. In all 34 graduates earned departmental honors, a record number reflecting the new emphasis on independent study and honors programs at the College.

The presence of General of the Army Harold K. Johnson and members of his staff and a concert by the First Army Band gave commencement a military flavor.

Gen. Johnson, chief of staff of the U.S. Army, gave the address at the ROTC commissioning exercises, then pinned the bars of a lieutenant on his son, Robert, who received a regular army commission. Gen. Johnson remained for the graduating exercises that followed.

These ROTC seniors were recognized as Distinguished Military Graduates: Johnson, Thomas Bowen, Bernard D. French, Henry Kenderdine, William Lloyd, Thomas McCormick, Douglas McGaw, Joyce Padgett, Thomas H. Reese, Stephen D. Reynolds, Floyd Smith, Ronald Vican and John Wright.

In all 29 members of the class received commissions.

ALUMNI DAY, with Old Grads, led by the many classes holding formal reunions on the weekend, held the spotlight.

They heard of the election of a new trustee, John S. Snyder, Scarsdale, N. Y., Class of 1933, and hailed the announcement that Samuel J. McCartney, West Orange, N. J., Class of 1941, led the mail balloting for alumni trustee for a 4-year term. He succeeded Winfield C. Cook, '32, who had completed his second consecutive 4-year term, the maximum time permitted to serve under the Alumni Association's constitution.

Snyder, a New York City book publisher, was chairman of the successful Annual Giving campaigns the past three years. McCartney is a past president of the Dickinson Alumni Association. He has also been Annual Giving chairman.

Election of seven persons to the Alumni Council was announced. They are Walter E. Beach, '56, Washington, D. C.; Mary K. Breene, '40, Oil City; Guy F. Goodfellow, '50, Chestertown, Md.; John D. Hopper, '48, Camp Hill; G. Harold Keatley, '27, Washington, D. C.; Arthur R. Mangan, '37, Camp Hill; Thomas V. Zug, '33, Haverford.

THE board of trustees at their commencement meeting reelected all board officers. They are Samuel W. Witwer, Chicago, president; Carl C. Chambers, Philadelphia, vice president; Rev. Dr. F. LaMont Henninger, Harrisburg, secretary, and George Shuman, Jr., treasurer.

Dr. Myron F. Wicke, Nashville, Tenn., a leading Methodist educational authority, was the baccalaureate preacher.

Dickinson conferred five honorary

degrees at the graduation exercises. Reston, the speaker, and John Hope Franklin, Chicago, eminent Negro historian, received the Doctor of Laws degree. John Lear, science editor of the *Saturday Review*, was made an honorary Doctor of Science. The Doctor of

Literature degree was conferred on Germaine Bree, literary critic and scholar, and the Doctor of Sacred Theology honorary on Dr. Wicke of Nashville, Tennessee, a leading Methodist Educational Authority, the baccalaureate speaker.

ALUMNI COUNCIL MINUTES

President Howard L. Rubendall and Samuel W. Witwer, president of the Board of Trustees, were introduced and brought official greetings to the Council.

TREASURER'S REPORT

Dr. George Shuman, Treasurer of the Lemuel T. Appold Life Membership Fund reported as Follows:

Balance June 30, 1967	\$96,967.50
Received to April 30, 1968	310.00
Balance May 1, 1968	\$97,277.50

ALUMNI AFFAIRS

Chairman G. Harold Keatley reported that Homecoming is scheduled for October 12, 1968.

ALUMNI CLUBS

Chairman Harry E. Hinebauch reported one new alumni club formed at Syracuse, N. Y.

ALUMNI TRUSTEE

Roy Kuebler delivered his "Critique" of the meeting of the Board of Trustees. Included were reports concerning the renovations of East College and Bosler Hall, as well as the planned construction of an additional dormitory and an auditorium-fine arts center. He identified the two major problems facing a liberal arts college today as (1) financial survival and (2) student unrest. Present college endowment and current operating budget were discussed relative to problem number one. Relative to problem number two, it was reported that an Ad Hoc Committee had been appointed by the President of the Board of Trustees to study ways to improve

communication among students, faculty, and administration.

ALUMNI PUBLICATIONS

Chairman William Harland suggested that consideration be given to increasing the number of issues of the *Dickinson Alumnus* and to enlarging its content. Discussion of costs involved followed. The matter was referred to the Alumni Secretary for further study.

NOMINATIONS

Chairman Ralph Minker reported for the nominating committee, proposing the following officers for 1968-69:

President	John D. Hopper
Vice President	G. Harold Keatley
Secretary	Mary M. Eshelman

It was moved, seconded and passed that a unanimous ballot be cast for these nominees.

President Hopper introduced Kathy Wasilewski, a Pi Phi junior, who spoke to the group on "How I See Dickinson Today." She reported on the progress being made in improving student involvement in various areas of college life and in improving the communications among student, faculty, and administration.

Douglas McPherson moved that the minutes properly record a "vote of thanks to Dean Magill" upon his departure from the College for a position of higher authority. Motion carried unanimously.

The meeting was officially adjourned at 10:10 P.M.

Around The Campus

The crack Pershing Rifles drill team at the College had sure-fire eye appeal last Spring.

Wherever it competes, the team has gotten the lion's share of attention. A lot of spectators are seen doing a fast double-take in disbelief. And no wonder.

In the ranks of the 23-member ROTC group is an 18-year-old freshman coed, nattily turned out in mini-skirt and beribboned military jacket, a rifle over her shoulder.

This modern Molly Pitcher is Carol Ann Litrides, of Emmaus, near Allentown.

According to Maj. Mark L. Dembinski, an Army ROTC Instructor at Dickinson, Carol may be the only girl actually drilling with a Pershing Rifles team anywhere in the country.

Said he, "Many ROTC drill teams have girl mascots but not until now have I seen a girl with active membership in a team."

Carol, a trim brunette, has already competed this Spring against such Pershing Rifles teams as George Wash-

ington University, PMC Colleges, Villanova University and Pennsylvania State University.

Does her presence bother the males on the team? "They love it, sir," said Cadet 1st. Lt. Thomas J. McCormick, senior from Pittsburgh, who is the commander of the Pershing Rifles at Dickinson.

"Actually, the fellows are proud of Carol's ability in trick drill. She performs the most intricate of the moves with ease and grace. Her skill matches the best of the men."

The fellows also like her loyalty. She never misses the practice drills.

How did all this start? Let Carol tell it.

"I became quite fond of drilling while on the color guard at Emmaus High School. We did more drills than most color guards.

"After I entered Dickinson last September, the Pershing Rifles heard of my interest and invited me to a number of their weekly drills. I soon found myself a member of the team.

I love it; I really love it."

Carol is the "Little Captain" of the Dickinson Pershing Rifles and was recently selected Honorary Sponsor of the 5th Regiment of the Pershing Rifles. She is now contending for the title of National Sponsor.

The 5th Regiment comprises Dickinson, Gannon College, Indiana State University, Lehigh University, Pennsylvania State University, PMC Colleges, University of Pittsburgh and Washington & Jefferson.

ROTC officers say it is not inappropriate that the Dickinson Pershing Rifles should have a Molly Pitcher in its ranks. The first Molly, a heroine of the Revolutionary War, lived here in Carlisle and students make pilgrimages to her grave hard by the campus.

In high school, Carol was a member of the National Honor Society. She hopes to have a career of some kind in business. Her parents are Mr. and Mrs. Stephen J. Litrides, 360 Barrett Rd., Emmaus. Her father is an electrical engineer.





Mark Birdsall, of Phoenixville, College wrestling captain, had his finest season last year. Undefeated through Dickinson's ten meets, he placed second in the Middle Atlantic Conference Championships—the first time such a victory has been recorded at the College.

"He has a very good takedown and excels also at escapes," says his coach, Bob Marshall, a former Big Ten champion.

Birdsall, who wrestles in the 167-pound class, repeated as most valuable member of the team. He is also a varsity football player. Coach Marshall, whose team finished the season with five triumphs, four losses and one tie, will have Birdsall back next year.



Elected to Wheel and Chain (left to right): Hope Brown, Madelyn McDade, Jeri Yaverbaum, Barbara Boos, Sandy Schullman, Kathy Wasilewski and Linda Dalrymple.

Elected to ODK (left to right): Al Juechter, John Griffith, Frank Taylor, Mike Ross, Kevin Hess, Rudy Slingerland and Mike Bloom.



Parents Advisory Council Elects

The Parents Advisory Council of Dickinson College, at its Annual Meeting on Parents Day, elected its leadership for the coming academic year. Woodford L. Flowers, Wayland, Massachusetts, was elected to the chairmanship of the fifty-member council. Mr. Flowers is Director of Harvard Business School's Program for Management Development. His son, Peter, has just returned from the University of London where he spent his junior year. Mr. Flowers had been Chairman of the Communications Committee of the Parents Advisory Council from 1966-68.

Filling the vacancy left by Mr. Flowers, Mr. Bennett Buckles, Wyckoff, New Jersey was elected Chairman of the Communications Committee. Mr. Buckles is Vice President of Sales, Plastic Division, Allied Chemicals

Company.

A Council Secretary and three additional committee chairmen were also newly elected. Mrs. Arlo Brown, Green Village, New Jersey, was named Secretary. Mrs. Brown is Chief Copy Editor, Silver Burdett Company. Elected Chairman of the Student Affairs Committee was the Honorable Anthony Livoti, a Justice of the Supreme Court of New York. Mr. Morris S. Davis, Jr., Newton Square, Pennsylvania, Vice President of Certain-Teed Products Corporation, Inc., was elected to chair the Educational Program Committee. Elected to head the Educational Fund Committee was Dr. George Lanzl of Wilmington who is Research Director of DuPont.

Fred T. Richards, Assistant to the Chairman of the Board of Avco Cor-



poration, and a resident of Princeton, was re-elected as Chairman of the Finance Committee.

Minutes of the Annual Meeting may be obtained by directing a written request to the Secretary, Parents Advisory Council, Dickinson College.

India Institute Inter-Cultural Study

On August 1 Dickinson's first venture in non-Western academic field study, the 1968 India Institute, became airborne for three weeks of intensive cultural and iconographic analysis in central and southern India. The itinerary included trips to India's most significant religious and artistic monuments in Delhi, Banaras, Calcutta, Bhubaneswar, Konarak, Puri, Madras, Mahabalipuram, and Bombay.

The Institute was designed to: 1) study India's religious traditions—especially Hinduism, Jainism, and Buddhism; 2) make a detailed analysis of the ways in which these traditions have been expressed in India's art; 3) study selected art works, monuments, temples, etc. with particular attention to iconographic and stylistic development; 4) demonstrate how art and religion can be viewed as a single coherent phenomenon in India. Since 1964 Dickinson has required its graduates to take at least one course in non-Western studies. Hence, the Institute can be viewed as a logical extension of South Asian studies into a primary research area.

The Institute was molded around an advanced course in the history of religions and independent studies in fine arts. During the first half of the summer the participants read an extensive

bibliography in preparation for their orientation program at Dickinson beginning July 21. During the orientation period three seminars were held daily in which each of the areas visited were studied in detail. Books were left behind in Carlisle for the field trip and the entire time in India was spent directly experiencing her past and present. Each student took a comprehensive examination, prior to departure, on the bibliography and orientation material. During and following the field trip the students worked on a carefully defined Independent Study project.

The staff was composed of Professor Hilbert Sabin of the Fine Arts department and Professor Ralph Slotten, who is a specialist in the history and phenomenology of religion; Mrs. Sabin, who has done graduate work in Indian culture and spent considerable time in India completed the trio. Professor Sabin's background includes a special Ford Foundation grant for the study of Hindu architecture and sculpture. Both Professors Sabin and Slotten are part of a growing number of Dickinson's faculty who feel that direct experience with other cultures is essential for a liberal education in the twentieth century.

According to Professor Merle All-

house, Associate Dean of the College, who conceived of the India Institute program, "this was really a pilot project and barely a beginning for Dickinson's potential in inter-cultural study." When the program was on the drawing board four other institutions—Bucknell, Franklin & Marshall, Gettysburg, and Wilson—were eager to co-sponsor the project with at least moral and recruitment support for the first year. These four institutions, with Dickinson, represent a new consortium of Pennsylvania colleges which has begun to talk about various forms of cooperative programming. The India Institute was the first concrete program to emerge. Dean Allshouse anticipates that with the initiative provided by Dickinson this year the India Institute has a good chance of becoming a permanent part of the five-College Consortium program. Additional support for the program can be anticipated from the University of Pennsylvania in view of her eagerness to cooperate with these five colleges through her South Asian and Oriental Studies programs. A student who became interested in Asian studies as a result of the Institute could complete his senior year in Penn's South Asian or Oriental Studies program, receive a Dickinson degree, and already be one



The Queen told Alice, "Now you see, it takes all the running you can do to keep in the same place. If you want to get somewhere else, you must run twice as fast as that."

Dickinson's alumni, parents and friends are running more than twice as fast as they did five years ago in an effort to make Dickinson an even better college. To those who participated in making the 1968 Dickinson Fund our most successful Annual Giving drive, this report is gratefully dedicated.

*Annual Report
The 1968 Dickinson Fund*

*The Annual Giving Program
of Dickinson College*



August 1968

Dear Dickinsonians, Parents and Friends:

On behalf of all the workers who bore the chief burden of the campaign, I want to express my appreciation to all of you whose gifts made it possible for Dickinson's 1968 Annual Giving Drive to be a resounding success.

As you can see by the adjacent graphs, all areas of the 1968 Dickinson Fund made significant progress. Our fund total of \$266,653 set a new record. Alumni achieved their goal of \$125,000 handily. Alumni participation, with over 3,700 donors, moved to 43 per cent, more than twice the national average for colleges and universities. The Parents Fund gained nearly 35 percent, adding \$30,058. Others not as closely associated with the College were equally generous.

Special mention must be accorded the Class of 1921 whose participation this year reached 95 per cent, and to those classes which achieved new levels of giving. Especially meaningful were the splendid gifts of many of the reunion Classes, particularly 1918 and 1928.

Next year our goal has been set at \$285,000; it is the final year of the Ford Foundation Challenge. It will be an all-out year—and a special challenge to all members of the Dickinson family to help make Dickinson an even better college.

I salute all whose gifts and work made 1968 an excellent year, and pledge our best efforts to achieve the goal in 1969.

Harry C. Zug

HARRY C. ZUG '34
General Chairman

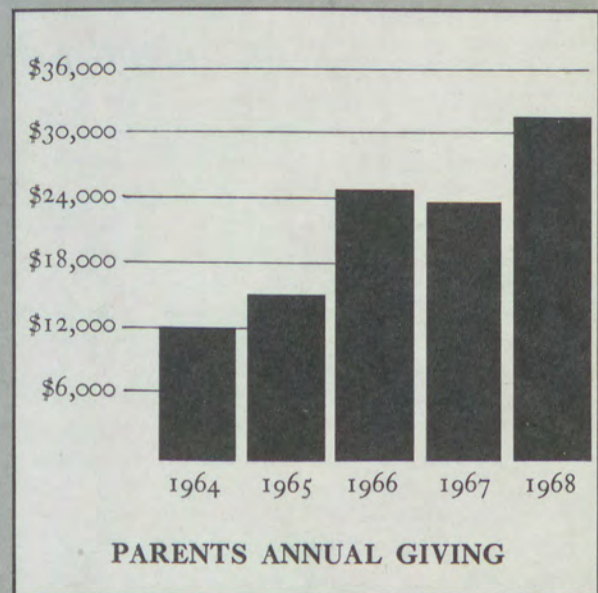
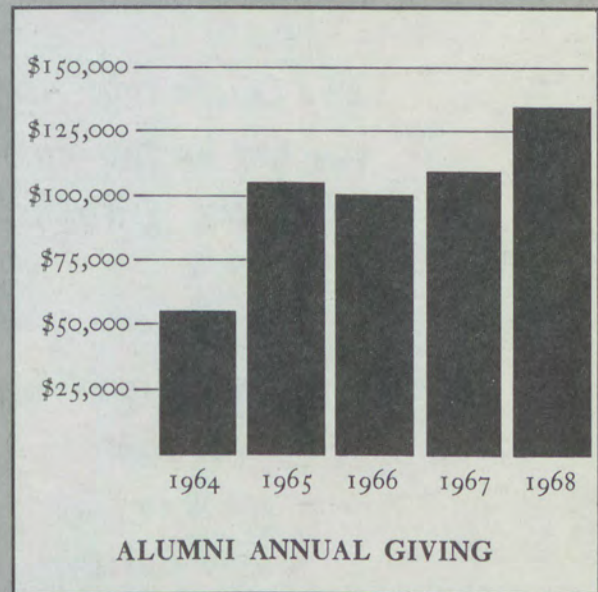
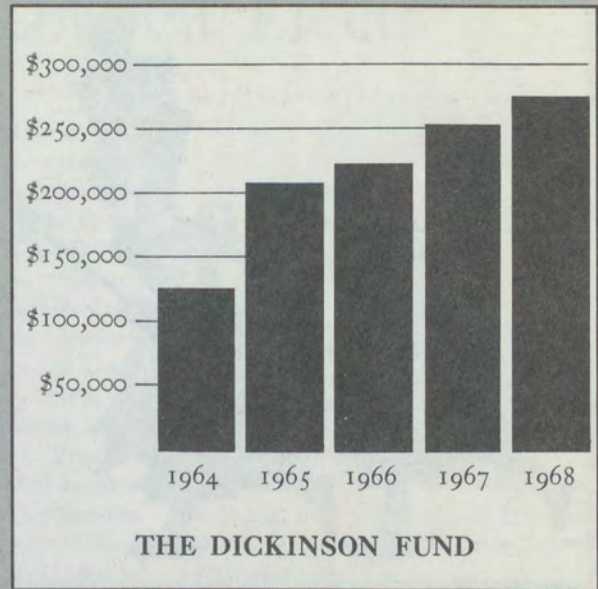

Memorial Gifts

IN MEMORY OF:

- Carl J. Adams
by his wife
- Miriam Blair, '13
by her sister
- Alice Grant Crist, '23
by her husband
- Sylvester M. Evans, '19
by his wife
- Helen Tritt Frendlich, '16
by Paul D. Garvey
- Robert R. Grainger, '62
by his family
- Elmer T. Grove, '03
by his daughter
- Joseph G. Hildenberger, '33
by R. E. Porteous
- Paul L. Hutchison, '18
by his many friends
- Daniel Koon, '48
by his wife
- Emily Milburn, '11
by her husband
- William Van Axen Miller
by friends of the family
- Merle Protzman, '18
by Anna J. Corliss
- Robert F. Rich, '07
by Rolland L. Adams
- Ruben Saul, '18
by his sister
- Harvey Simmons, '25
by Robertson Cameron
- Paul E. Smith, '30
by his many friends
- William R. Smith, '28
by his wife
- J. Ross Stonesifer, '98
by his son
- David M. Wallace, '15
by his many friends
- John D. Yeagley, '24
by his wife

Fund Keeps In Step; Malcolm Fellows, Rush Associates, and John Dickinson Society Gain Members

Generally increased gifts and unprecedented participation enabled the 1968 Dickinson Fund to meet a goal that earlier in the decade would have seemed impossible. The Fund total of \$266,653, represented a substantial gain over the previous high. Alumni annual giving increased 20 per cent and gifts to the Parents Fund reflected a 34 per cent increase.

Worthy of special mention is the number of those alumni, parents and friends contributing \$100 and more each year. This is reflected by the substantial gains in memberships in the Dickinson Fund's leadership gift programs: the Gilbert Malcolm Fellows (GMF), the Benjamin Rush Associates (BRA) and the John Dickinson Society (JDS).

The history of philanthropy bears out the soundness of proportionate giving. The effectiveness of exemplary generosity on the part of those able to extend it in large part determines the success or failure of the Fund. May we include a word of thanks to all, but especially extend our deep appreciation to those who made this year's effort a very successful and significant one for Dickinson.

About This Report

Only gifts directly received by The Dickinson Fund and available for current educational programs are reflected in this report. Contributions of gifts to Dickinson's separate capital gifts campaign, special purpose gifts, and gifts-in-kind will be recognized in subsequent publications.

During the clerical operations involved in accurately listing the five thousand names that appear in this report, it is only too likely that errors occurred. In the event that this is true, please accept our apologies; then advise the Office of Annual Giving at Dickinson College so that the official records may be investigated.

We are deeply grateful that, as a result of your response, a very positive annual report is in order again this year. As we move into the final year of Dickinson's Ford Foundation Challenge, our upward trend must be sustained.

1968 ALUMNI RECORD

CLASS	CHAIRMAN	1967 DONORS	1968 DONORS	PARTICI- PATION	ANNUAL GIVING
*1897		1	1	100%	\$ 25.00
1900		2	1	25%	2,500.00
*1901		2	2	100%	35.00
1902		3	3	38%	30.00
1903		5	2	40%	46.00
1904		4	1	10%	50.00
1905		5	4	33%	50.00
*1906	Harry H. Nuttle	9	9	75%	430.00
*1907	George M. Briner	17	14	78%	870.00
*1908		15	14	52%	610.00
*1909		7	9	60%	365.00
1910	Henry Logan	22	16	55%	1,830.00
*1911	Karl K. Quimby	13	15	47%	260.00
*1912	Mary Jenkins Adamson	20	21	51%	2,062.50
*1913	Horace L. Jacobs, Jr.	18	17	61%	1,045.00
1914	Frank Jagers	26	22	46%	2,703.00
1915	Walter W. Kistler	28	28	60%	1,361.50
*1916	Clark Van Auken	15	15	63%	595.00
1917	Robert L. Myers, Jr.	33	20	42%	580.00
1918	Lester A. Welliver	41	37	82%	7,822.00
1919	Robert E. Minnich	37	43	73%	1,269.00
*1920	Edgar R. Miller	41	45	79%	1,304.00
1921	William M. Young	56	56	95%	1,933.00
1922	Agnes A. Brown	40	34	52%	1,604.50
*1923	Guy F. Rolland	36	47	66%	2,431.00
*1924	Charles W. Burn	50	56	59%	1,853.00
1925	W. Irvine Wiest	40	52	63%	1,405.00
1926	Leslie J. Schwalm	53	53	48%	1,910.50
1927	Charles F. Irwin, Jr.	60	46	53%	2,606.00
*1928	W. Reese Hitchens	57	68	77%	5,966.00
*1929	C. Richard Brandt	47	54	47%	2,001.00
1930	Edgar J. Kohnstamm	62	64	52%	4,188.87
*1931	John C. Arndt, III	85	93	71%	5,797.75
1932	Joseph J. Myers	73	61	53%	5,160.81
1933	Thomas V. Zug	58	54	45%	2,850.00
1934	Max R. Lepofsky	51	52	45%	5,110.99
1935	William B. Rosenbergl	53	56	43%	2,951.50
1936	Lloyd S. Persun, Jr.	56	48	38%	2,228.00
1937	Arthur R. Mangan	57	49	39%	1,604.50
1938	Harry J. Nuttle	42	52	46%	2,023.50
1939	Samuel B. Cupp	54	56	42%	3,687.00
1940	William D. Boswell	53	47	39%	1,525.50
1941	Samuel J. McCartney, Jr.	51	62	50%	2,166.25
1942	Sylvester S. Aichele	55	44	40%	1,268.50
*1943	James M. McElfish	66	76	70%	3,308.00
1944	David M. Rahausler	40	37	42%	630.00
1945	Wilma Barkalow Prescott	26	25	41%	1,697.50
1946	Jacob L. Barber, Jr.	34	41	48%	801.50
1947	Wilbert C. McKim, Jr.	50	38	32%	1,726.00
1948	William F. Borda	74	81	40%	3,623.00
1949	Thomas D. Caldwell, Jr.	74	80	35%	3,658.00
1950	Theodore H. Ely	100	96	34%	2,389.00
1951	Donald E. Piper	77	85	39%	1,796.33
1952	Paul E. Haines	94	79	34%	1,591.50
1953	James H. Houser	71	64	34%	1,320.00
*1954	Elton P. Richards, Jr.	77	93	45%	1,575.00
1955	Eugene P. Chell	90	83	41%	1,409.00
*1956	Walter E. Beach	103	129	59%	1,619.00
1957	William H. Houpt	105	92	45%	1,177.00
*1958	Barbara Mohler McIlvaine	86	99	51%	1,156.00
1959	F. Lee Shipman	110	97	41%	981.25
1960	Nelson F. Lebo, II	105	105	36%	974.50
1961	William R. Smyth	151	118	39%	1,493.50
1962	Richard Tull	122	113	39%	1,668.50
1963	Roger M. Craver	138	144	41%	1,457.06
1964	Douglas R. McPherson	126	102	30%	923.75
1965	Anthony Y. Rogers, Jr.	87	92	30%	834.00
1966	Bradley B. Geist	76	83	23%	806.37
*1967	Stewart Glenn		92	25%	666.00
1968			6		58.00
1970			1		5.00
	Honorary Alumni	14	13		520.00
	Other				147.00
	Total Alumni Giving	3,654	3,707	43%	\$127,701.93

*Achieved 1968 donor goal.

HONORARY

A. Merrill Allyn
 Gilbert L. Bennett
 Lee H. Bristol, Jr. *GMF*
 Charles L. Glenn
 Paul S. Havens
 Francis H. Horn
 Frank W. Montgomery *GMF*
 Edgar C. Powers
 Willbour E. Saunders
 Hon. Hugh Scott
 Leslie R. Severinghaus
 Sir Hugh Scott Taylor
 Richard N. Williams *GMF*†

1897

William A. Jordan

1900

Boyd Lee Spahr *JDS*

1901

Edwin F. Hann
 Henry M. Lawrence

1902

Mary Love Collins
 Dean M. Hoffmann†
 Herbert Rhinesmith

1903

In Memory of Elmer T. Grove
 Charles H. Nuttle
 J. Roy Strock

1904

Isabel Goldsmith Lowengard

1905

Clarence Dumm
 Mabel Tomkinson Lattomus
 Earl M. Roush
 Anna J. Spears

1906

Edward E. Bohner
 Helen Smith Harris
 Roy N. Keiser
 Dayton E. McClain *GMF*
 John R. Milburn *GMF*
 Harry H. Nuttle *A*
 Delora Armstrong Pitman *GMF*
 Rippey T. Sadler
 Nellie B. Stevens

1907

George M. Briner *A*
 Arthur H. Brown
 Russell T. Davies
 Charles B. Derick
 Edwin L. Haines
 Ada Filler Kennedy *BRA*
 George W. Peffer
 Mary A. Ranck
 Robert F. Rich *BRA*†
 Lewis G. Rohrbaugh
 Mabel Blair Slack
 Mary Hoover Steese
 Grace Hertzler Towers *GMF*
 Wilson D. Wallis

1908

Lillian O. Brown
 S. Carroll Coale
 Lida M. Ebbert
 Laura Harris Ellis
 Mary Leimbach Gill
 Maurice E. Heck
 Abram M. Hess
 Theodore C. Jones *GMF*
 Samuel B. Landis
 Annie R. O'Brien
 Newell W. Sawyer *GMF*
 Henry L. Seaman
 Helen Kisner Woodward *GMF*
 Hugh B. Woodward *GMF*

1909

Austin A. Banks
 S. Margaret Gruber *GMF*
 Carlton Harrison *GMF*
 Charles Langstaff *GMF*
 J. Clair McCullough
 Benjamin W. McFarren
 Lillie Reese Smith
 Thomas A. Smith, Jr.
 Sadie Rothermel Super

A—Fund Volunteer
GMF—Gilbert Malcolm Fellow
BRA—Benjamin Rush Associate
JDS—John Dickinson Society

†Deceased

1910

Walter V. Edwards
Grace Filler
Lydia M. Gooding
Ira S. Huber
Albert G. Judd
C. H. Kelbaugh
Henry Logan *JDS, A*
Marjorie L. McIntire
Hewlings Mumper *BRA†*
George E. Myers
DeLancey S. Pelgrift *GMF*
Charles H. Rawlins, Jr.
Karl E. Richards
Jeannette Stevens
Mary Robley Vanneman
Joseph S. Vanneman

1911

Victor H. Boell
Charles S. Briner
Rankin S. Caldwell
Clara Smith Dodd
Charles H. Hastings
Charles F. Kramer, Jr.
In Memory of Emily Milburn
Karl K. Quimby *A*
Grace Strock Robbins
Jane D. Shenton
Helen Williamson Stuart
Roy F. Stuart
Howard E. Thompson
Walter M. Tobias
Beula O'Hara Van Blarcom
Martin Van Blarcom

1912

Mary Jenkins Adamson *GMF, A*
William M. Beard *GMF*
Roscoe O. Bonisteel
Helen Garber Bouton
Charles C. Bramble
George L. Gordon
Edna M. Handwork
John H. Hemphill
Ruth Stuart Jenkins
Jacob B. Leidig
Elva Green McCune
Marguerite Deatrick Miller
John E. Myers *GMF*
Helen Carruthers Poteat
Mary E. Roberts
Melinda Zang Row
William M. Smith
S. Walter Stauffer *GMF*
A. Wellington Taxes
Glenn E. Todd *JDS*
Romaine Singiser Wert

1913

In Memory of Miriam Blair
Jessie Gruber Beard
Edith Rinker Bramble
Milton Conover
Miriam Dum Frey
Elizabeth M. Garner
Aubrey B. Goudie
John C. Groome
Joseph Z. Hertzler
Horace L. Jacobs, Jr. *BRA, A*
Martha L. Johnson
Julia Delavan Laise
W. Alexander McCune
John V. McIntire *GMF*
Elda Park McKeown
Cecil W. Peebles
Mary B. Robinson
Hyman Rockmaker

1914

Luther W. Auman
Rachael S. Beam
Ruth H. Bigham *GMF*
Frank C. Bunting
Mabel Krall Burkholder
Donald W. Carruthers, Sr.
Joel Claster *JDS*
Charles C. Cole
Thomas H. Ford *GMF*
Cora L. Handwork
Frank Y. Jaggars *A*
Leslie M. Karper
Jeannette Blair Mills *GMF*
Fred L. Mohler
Harriet Stuart Mohler
Samuel L. Mohler
Adam A. Nagay
Emory Rockwell
Mary Coyle Van Siclen
Charles E. Wagner
Clyde M. Williams *GMF*
Maude E. Wilson

1915

Margaret Bream Baxter
Arthur A. Bouton
Olga Meloy Carter

William W. Edel
William L. Eshelman *GMF, A*
Winifred Evans *A*
Foster H. Fanseen *A*
Roberta Reiff Gracey
Mary C. Graham
Eva Peters Hanning
Lester S. Hecht *A*
Kathryn M. Hodgson
J. F. Hollinger *GMF*
Elizabeth Howard
Grace Kawel Jones
Margaret Day Jones
Walter W. Kistler *GMF, A*
H. H. Lippincott
Ina Mitchell Medde
J. Luther Neff
Helen B. Neyhard *A*
Irene C. Ritchey *A*
J. Ohrum Small
Roger K. Todd
In Memory of David M. Wallace
Howard B. Warren
Stanley G. Wilson
Ethel Wagg Zimmermann *GMF*
G. Floyd Zimmermann *GMF*

1916

Anonymous
Amelia Wiener Blumenfeld
Margaret A. Craig
In Memory of Helen Tritt Frendlich
Robert L. Ganoe
F. Leslie Hart
Samuel H. Hoff *GMF, A*
Thomas R. Jeffrey
Helen Lauman Judson
A. Norman Needy *GMF, A*
Elias H. Otto
J. Frank Puderbaugh *GMF, A*
Arthur M. Reeves
Herbert S. Reisler
Pierce Shope
Clark L. Van Auken *A*
Anna Shuey Whiting

1917

Fred P. Corson
Elbert L. Davies
Michael F. Davis *A*
Mervin G. Eppley
Max Hartzell
Florence Baker Hutchison *A*
Marie Wagner Johnson
Margaret McMillan Keith *GMF, A*
Earl C. Lyon
Gordon M. Marks
Douglass S. Mead *A*
Nora M. Mohler
Miriam Evans Morgan
Samuel L. Mumma
Robert L. Myers, Jr. *A*
Milton R. Priddis
Homer M. Respass *A*
Albert Strite
Gaither P. Warfield *A*
E. David Weinberg *GMF*
Robert E. Woodward *A*

1918

Frank R. Adams
J. Murray Barbour *JDS*
Herbert P. Beam
Charles F. Berkheimer
Harold H. Bixler
Margaret May Bixler
Luther F. Brame
Howard R. Breisch
Harold Carter
M. Mabel Clark *A*
Mervin G. Coyle *BRA*
Hazel Sanford Davies
Ruth H. Eslinger
M. Clare Filler *GMF*
Mary E. Glenwright
Walter A. Henley
In Memory of Paul L. Hutchison
Lillian M. Kell *A*
George C. Kerr *A*
Mildred Price Lee *GMF, A*
Elva R. Lippi
James H. McNeal *A*
Nell H. Marvil *A*
Earle L. Mortimer
John M. Pearson *A*
Harper A. Price
Jesse W. Probst *GMF*
In Memory of Merle Protzman
Clark D. Read
M. Marie Ritts
Herbert K. Robinson *GMF, A*
In Memory of Reuben Saul
Eleanor Craine Slutzker
Elizabeth E. Smith
Constance Springer Trees
John F. Walters
J. David Weidenhafer *GMF*
Lester A. Welliver *A*
Seymour R. Willits
Iva Fisher Yoos

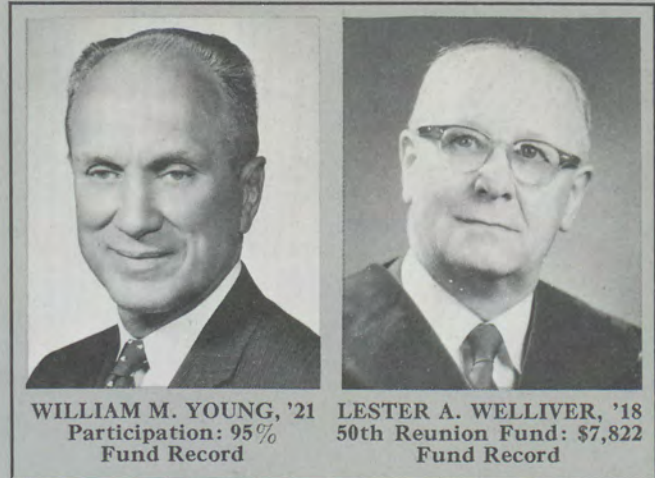

WILLIAM M. YOUNG, '21
Participation: 95%
Fund Record

LESTER A. WELLIVER, '18
50th Reunion Fund: \$7,822
Fund Record

1919

Fleda Laird Adams
Edna Eppley Bagenstose
David M. Balentine
Kathryn Bowes Berquist
Cornelius V. Bubb
Yates Catlin
L. Esther Cauffman
Caroline Hatton Clark *GMF, A*
M. Clare Coleman
Evelyn Brokaw Cook
Charles E. Davis *A*
Elizabeth Schellinger Douglass *A*
Isabel K. Endslow
In Memory of Sylvester Evans
Thomas F. Fagan
John W. Garrett
Ruth Kruger George *GMF*
Beatrice Carmitchell Gertz
Margaret Spotts Hall
Benjamin Haws
Elma M. Houseman *A*
George E. Johnson
Lester F. Johnson *A*
Mary Schellinger Laning
Catharine E. Lobach *GMF*
Edwin B. Long *A*
Urie D. Lutz *GMF*
William E. Matthews, Jr.
Robert E. Minnich *GMF, A*
Bess Pengelly
Ira S. Pimm
Ruth Fisher Rhoads
Ruth Collins Siner
Ethel Ginter Skillen *A*
Ralph H. Spare
Ruth Niesley Spare
Marianne Holton Stitzel *A*
Emma H. Swain
Fayette N. Talley *A*
Edgar S. Thompson
Edward B. Tustin
C. R. Willis
Ada Bacon Wilson
Helen L. Witmer

1920

Sadie Mindlin Aron
Charles A. Auker, Sr.
Herbert P. Beam
Alma Long Bittner
Helen Purvis Blew
Anna Pearson Brubaker *A*
George H. Burke
A. Todd Coronway
Ray H. Crist
Amy Brobst Douglass *A*
Allen B. L. Fisher
Howard S. Fitzgerald
Robert M. Fortney
Howard S. Fox
A. Harland Greene
Jean Chalfant Gwynne
Edna Moyer Hand
Walter E. Harnish
Harry S. Henck *A*
John A. Keen
Edna Morgan Kessler
Lewis H. Kimmel
George G. Landis *GMF*
Hazel Lansberry *A*
Edgar P. Lawrence
Alpheus T. Mason
Mary Bagenstose Mead *A*
Edgar R. Miller *BRA, A*
Ralph L. Minker
Martha M. Morrette
Carl P. Obermiller
Geraldine Zimmerman Obermiller
Mildred Conklin Page
Marion Logan Priddis
Charles A. Robinson *GMF*

Helen Nixon Sanderson
Mary Davis Shockey
Elwood W. Stitzel
L. Bradley Taylor
Eleanor Yeaworth Welliver
Joseph J. Wertacnik
Albert E. Weston
Edna Brumbaugh Williams
Mildred Weir Woodward
Ralph L. Young

1921

J. Harrington Barrus
Frank G. Black†
Edward G. Brame
William E. Bretz
Alice Schwab Bryant
Evelyn Carr Chapin
John G. Cornwall
J. Fenton Daugherty
Herbert L. Davis
Nora Lippi Davis
George Doehne
Mildred Harvey Foster
Franklin A. Gray
Horace B. Hand
Margaret Wingard Hocker
Anna Oakes Hoffman
William H. Holloway
C. Wendell Holmes *GMF*
Kathleen LeFevre Horner
Ruth Fasick Huller
Sara McCrea Jones *BRA*
John A. Kinneman
Homer L. Kreider *GMF*
Edward G. Latch
Mary R. Learned
Walter C. Lippert
Trago W. Lloyd
Mildred Masonheimer Long
John A. Lorimer
Harvey M. Miller
Martha Webster Moore
John F. Morgenthaler
Mary Phillips Norman
Mary Wilson Raub
Calvin B. Rentschler *GMF*
Edwin B. Rentschler
Ethel Riker Rickenbacher
Reba Beam Robinson
Louise Finch Sayes
Harry W. Seabold
Wilda S. Shope
J. Milton Skeath
Paul Slaybaugh
Malcolm M. Steck
McKinley H. Stevens
Goodell W. Stroup
Mildred Starner Taylor *GMF*
Charles H. Thomas *GMF*
D. Wilson Thompson
Anthony F. Vitoritto *GMF*
Paul R. Walker
Louise Hurlbert Waters
J. Arthur Weinberg
Albert L. Wentworth
William M. Young *GMF, A*
Ethel Eisenhour Zweifel

1922

Katharine Patterson Beam
Albert Berkey *A*
Agnes Albright Brown *GMF, A*
Ruth E. Brumbaugh
Max R. Brunstetter
George C. Derick *GMF*
Beulah M. Fair
Stanley J. Folmsbee
Lewis D. Gottschall
Mildred Burkholder Hamsher
Clifton C. Hartman *A*
Ruth Dotter Heilbron *GMF, A*

Ruth Herb Kehoe
 Florence Everhart Kidder
 Anna P. Klemmer
 Harry D. Kruse
 Winfield H. Loban
 Mary Place Lockwood
 Walter C. Merkel
 Harold S. Merwin
 Ralph R. Miller
 Mary E. Noaker A
 John B. Peters JDS
 Elizabeth Bratton Reynolds A
 Helen Scott Rupp A, GMF
 Reuben L. Sharp
 Marcella Zoretskie Simms
 F. Clark Skelly A
 Frances Horner Smythe
 James C. Steen, Jr.
 Helen Strayer Swank
 James F. Tustin A
 Harry N. Waldman
 C. Elizabeth Watts A
 Mary K. Wetzel

1923

Albert L. Baner
 Mary Peterman Bare
 Helen Conklin Bostwick
 James E. Brackbill GMF
 Howard J. Carter
 In Memory of Alice Grant Crist
 Robert W. Crist
 Elizabeth M. DeMaris
 Margaret Eslinger
 Mary E. Frankenberry A
 Charles S. Fry
 Dorothy Line Garrett
 Rodger W. Hawn
 Leighton J. Heller
 Webster C. Herzog A
 Florence M. A. Hilbish A
 Edith G. Hoover
 S. Elizabeth Jones
 Harold W. Keller A
 Alta M. Kimmel GMF
 Eleanor Epright Kishbaugh
 Esther Leeds
 Elizabeth Nolte Lewis
 Ruth Booty Lins
 Janet E. Loy
 William K. McBride
 James Maurer
 Elizabeth Bucke Miller
 Stanford W. Mulholland GMF, A
 Regis T. Mutzabaugh GMF
 Charles I. Richard
 E. Cranston Riggan
 Guy F. Rolland A
 Harold K. Scheirer
 William C. Schultz GMF, A
 Oella Liggett Scott
 Lillian Mindlin Semel
 Helen E. Shaub A
 C. Asbury Smith A
 Carl B. Stoner
 Donald B. Stouffer
 Morris E. Swartz, Jr.
 Mary Line Todd GMF
 Guy E. Waltman
 Gertrude Probert Walton
 Evelyn Wardle GMF, A
 Mary Garland Wark
 Esther E. Weakley

1924

Mary Potter Anderson
 Alva Stegmeier Baker
 Joseph S. Bender
 Lulu Tobias Boag
 Paul R. Burkholder GMF
 Charles W. Burn GMF, A
 Pauline Buck Corkran
 Norman M. Eberly
 Joseph R. Embury, Jr.
 Robert E. Faddis
 Gladys Cooper Fenimore
 M. Elizabeth Filler
 Anna Flo Geyer
 Thelma E. Greene
 Henrietta Bardo Guffick
 Evelyn Nailor Hamilton
 Elizabeth Crawford Hench
 F. LaMont Henninger
 Frederick V. Holmes
 Mary Diener Holmes
 Hugh K. Johnston
 Marion C. Keen
 Janet A. Kelly
 Sidney D. Kline GMF
 Zada Branstetter Knickerbocker
 GMF
 Charles Kutner
 Esther Riegel Long
 Isadore B. Lyon
 Charles J. Markle
 Ammon L. Miller GMF
 Ruth Jones Minker
 Rose Buckson Moore
 Helen Notestine Moser
 Elvin Clay Myers
 Ruth Bortz Raiford GMF
 Newton E. Randolph

Louise Sumwalt Richards
 Floyd Rinker GMF
 Horace E. Rogers
 Marion Kresge Ross
 Walter H. E. Scott
 Mary Chambers Sharp
 Viola Witmer Shettel
 Paul J. Smith
 Naomi Michael Snoke
 Helen Spatz
 E. Laurence Springer
 Harold L. Stewart
 Elizabeth Morgan Stanz
 Dorothy Buch Swartz
 Leona Switzer
 Frances Smith Vuilleumier
 Esther Givler Waters
 Virginia Watts
 Milton L. Weston
 Charles T. Wilson
 In Memory of John D. Yeagley

1925

Mary E. Baum
 Anne Bennett Bennethum
 Thomas B. Bordner
 Mary Evans Brasaemle
 Erma Porteus Brock
 Mary Thomas Brougher
 Katherine Smith Carpenter
 J. Ellsworth Creps
 G. Custer Cromwell
 W. Lynn Crowding A
 George M. Davey
 Frank J. Goodyear, Jr.
 Dorothy Valiant Grater
 L. Vance Green
 William R. Guffick
 Thelma Nickey Hall

1926

George H. Armacost A
 Helen Appleby Arnold
 Dorothy Willets Balch
 Mary Leinbach Baldwin A
 Nevin L. Bitner GMF
 Harry L. Bush
 Walter H. Canon
 Clyde E. Carpenter
 Louis Cohen
 Clarence A. Cover
 Ralph O. Evans
 Alvin A. Fry
 Helen Douglass Gallagher
 George A. Groff
 Janet Harman Hartzell A
 Roy T. Henwood A
 Kathryn Meek Hergenrother
 Robert D. Hoffsommer
 Charles P. Hoy
 Solomon Hurwitz†
 Jane Prior Jaeger
 Kenneth Jones
 Myrtle R. Keeny
 Florence H. Long
 John W. McKelvey A
 Georgia Krall McMullen
 Elizabeth Madore
 William J. Mahoney
 John P. Milligan
 Maurice F. Montgomery
 Ruth Taylor Myers
 Evelyn L. Naylor
 Mary Read Oerther
 Garvin R. Pepper
 Mary Koller Peters
 Ruth Teitrick Rajchman
 Mildred Huston Renfrew
 William G. Rice A
 Herbert M. Ridgely

G. Harold Keatley GMF, A
 Merle L. Keim
 Norman F. Keller GMF
 Margaret Armstrong Kirkpatrick
 GMF
 Gertrude E. Klemm A
 Leona Barkalow Kline GMF
 Harry M. Leonard
 John Wesley Lord
 Martin F. Miller A
 Henry W. Monyer A
 J. Frederic Moore A
 Ruth Ely Nicholson
 Kenneth R. Perinchief
 Burton L. Pinkerton
 Charles L. Raver
 Samuel J. Ressetar
 Louise Patterson Rowland
 Fred J. Schmidt
 Ruth Evans Sebastian
 William M. Sheaffer
 Walter P. Shuman GMF
 Lois Horn Silver
 Elvin R. Simmill
 Alvah C. Small
 George E. Steigerwald
 Catherine Ober Stephens
 Harold B. Stuart
 Frances L. Willoughby

1928

Rupert G. Appleby
 Victor F. Baiz GMF
 Raymond M. Bell
 Pamela McWilliams Berglund
 Dorothy Ritter Bowman
 Bernard E. Burr
 Roberston C. Cameron BRA, A
 Dorothy E. Chamberlain A
 Christopher T. Cook A
 Marguerite Evans Crook
 Frederick Currie
 John A. Dempwolf JDS
 Norman D. Dennis
 Chauncey M. Depuy GMF, A
 W. Arthur Faus
 Bryon M. Field
 Earl A. Forsythe A
 Theodore C. Frederick, Jr. A
 Carl W. Geiger GMF
 Mary P. Goodyear GMF, A
 Mary Bacon Gorsuch
 Thomas C. Graham
 Joseph E. Green GMF
 Mary Smith Gurney
 Victor B. Hann A
 Dorothy E. Harpster GMF, A
 Albert E. Hartman A
 W. Reese Hitchens BRA, A
 Mildred E. Hull
 Walter S. Johnston
 Richard H. Jones
 Henry G. Kiessel
 Ralph S. Krouse
 Mildred F. Laird
 Samuel Lichtenfeld A
 Elizabeth Rogers Littman
 Louise A. Loper
 Raymond A. Lumley GMF, A
 Donald J. McIntyre
 M. Kennard Markley
 Arthur Markowitz GMF, A
 Helen Hackman Martin
 F. Douglas Milbury
 William T. Myers
 Helen McDonnell Neel
 Benjamin O. Nelson A
 Paul D. Olejar
 Christopher N. Peditto
 DeAlton Perigo
 Jessie E. Poticher
 Margaret Slaughter Reese GMF
 Lillie Rhoads Rimby
 Minerva Bernhart Rude
 Martha Green Sanford GMF
 Janet Forcey Schwartz A
 John T. Shuman
 Walter Sidorlak
 Elizabeth Cloud Silver GMF, A
 C. Eben Smith
 In Memory of William R. Smith
 Howard G. Stutzman GMF
 Fred E. Sweely A
 Lufay A. Sweet
 J. Elwood Taylor
 Charles F. Wahl
 Howard M. Wert
 Fairlee Habbart Woodside GMF, A
 Clare Yoder
 Richard V. Zug GMF, A

1929

Nathan Asbell GMF
 Aubrey H. Baldwin A
 Lydia B. Betts
 Donald K. Bonney
 Hester Cunningham Boss
 Lee M. Boves
 C. Richard Brandt GMF, A
 D. Perry Bucke
 Blaine E. Capehart GMF
 C. Perry Cleaver



W. Reese Hitchens, '28, is congratulated by Samuel W. Witwer, '30, President of the Board of Trustees, and Howard L. Rubendall, '31, President of the College, upon presentation of 1928's 40th Reunion Gift of \$5,966.

Edgar H. Hamilton
 John M. Hamilton
 Mary Knupp Hartman
 Gladys B. Heim
 Melvin W. Hendren
 A. Witt Hutchison
 Arthur L. Joseph
 Elizabeth Hann Kirby
 Michael Kivko
 Eleanor B. Klemm
 Marion Bozarth Kolbye
 Herbert F. Laise A
 Jacob A. Long A
 Norman W. Lyon A
 Walter D. McCahan
 Elizabeth N. McCrea
 George W. Meyer
 Joseph A. Nacrelli A
 Rankin A. Nebinger
 Horace N. Olweiler
 John H. Platt
 C. Norris Rabold GMF
 Donald G. Remley GMF
 Paul M. Schuchart
 J. Mahlon Selby A
 R. Mae Mountz Shultz
 In Memory of Harvey Simmons
 Helen Wiener Smethurst
 Andrew J. Smith
 Herbert A. Solenberger GMF
 Amanda Wertz Soule
 Florence C. Speck GMF
 Carola Learned Stuckenrath
 Norman R. Wagner
 Charles L. Warren
 W. Irvine Wiest GMF, A
 Clyde E. Williamson

Anne Hoyer Rupp
 C. Francis Sampson
 Leslie J. Schwalm A
 Wilhelm E. Shissler
 Alma Moyer Sieck
 Flora W. Smiley
 Roger Steck A
 Margaret S. Steele
 Joseph S. Stephens
 Isabel Ward Warren
 Emma Brenneman Weaver
 Nelson E. Wilbur
 Harry Winfield
 Robert E. Woodside GMF

1927

Rolland L. Adams JDS
 Paul C. Behanna GMF
 Helen Bowser Biscoe GMF
 Willard E. Bittle
 John S. Bowman
 Mary A. Brightbill
 Kathryn Coulter Brougher A
 Elizabeth Wetzel Cover
 Velva Diven Daihl
 Dorothy Sponsler Dymond
 Alfred C. Fray A
 Thomas R. Gallagher GMF
 Nora Shenk Harman
 V. Rae Heim
 Edgar A. Henry
 Isabelle R. Hoover
 Charles F. Irwin, Jr. A
 Eleanor McCrone Jones

Elizabeth McCoy Cryer
 Mary Everett Dolbear
 Rosana Eckman A
 Louis G. Fetterman
 Paul A. Friedrich A
 Elmer O. Goodwin
 Velma Roth Gordon
 William G. Green
 Margaret Carver Grimm
 Vernard P. Group A
 John N. Hall *BRA*
 Miriam Bell Hall
 Oliver A. James *GMF*
 Edwin G. Kephart
 Janet Smith Kingsley
 Bernice Barkalow Kirk
 Harold C. Koch
 David S. Kohn
 Fred A. Lumb *GMF*
 John W. McConnell A
 Lawrence L. Moore
 Paul R. Moyer
 Paul B. Myers A
 James M. Read
 Richard H. Rouse
 Jesse B. Rubright
 Harry C. Shriver
 Donald M. Smith
 Edmund S. Snyder
 Sara Lehr Stegmeier
 W. Russell Straw
 Frances Yingst Stringer
 James A. Strite
 Warren L. Templin
 Marie Ammon Timmins
 Horace W. Vought
 Donald B. Waltman *GMF*
 Nancy McCrone Waltman
 W. Donald Whetsel
 Grace Leach White *GMF*
 R. Wallace White
 Helen Laird Winkler
 Francis J. Yetter
 David M. Zall



JOHN C. ARNDT, III, '31
 Division Leader
 Participation: 71%

1930

William Angle
 George W. Atkins
 Russell K. Baldwin
 Frances Comly Bear
 William S. Bender
 John F. Berger
 Harry A. Berkheimer *GMF*
 Harold G. Bigley
 C. Lincoln Brown
 John G. Cipko
 Lenore A. Cisney
 Winifred Smith Drawbaugh
 Tobias H. Dunkelberger
 James M. Etchison
 James S. Feight
 Walter Gabell
 William F. Graden
 Alice E. Hackman
 Catherine Porter Hallock
 Evelyn Greevy Hand
 Walter D. Heckman A
 Evelyn Kinter Herritt
 Edward Hoberman
 Margaret N. Horner
 Katharine Morris Hoy
 Paul B. Irwin
 William F. Jaeger
 William L. Johns A
 Alfred O. Keedy
 Rowland H. Kimberlin
 Harold A. Kline A
 Mary Robinson Klinger
 Robert E. Knupp A
 Edgar J. Kohnstamm *GMF, A*
 Florence Shaw Kraeuter
 Edward S. Kronenberg
 Grace Hoffman Kuntz
 Roy H. Lyon
 D. J. McHenry *BRA*
 William D. Metcalfe
 Miriam Horst Middleton
 Samuel H. Myers
 James K. Neving
 James E. Nolen
 Lee A. Pritchard *GMF*
 Elizabeth Eckard Robichaud
 Lewis H. Rohrbaugh
 Herman Sanditz
 Gilbert Schappert
 Eleanor James Schneider
 William C. Schultz, Jr.
 Maurice Shaffer *BRA*
 Ralph A. Sheetz
 C. Melvin Shields
 Elsie Ferriss Shuman
 In Memory of Paul E. Smith
 Elinor Green Spencer
 Russell S. Stine
 Frank A. Suffoletta *GMF*
 Russell L. Tritt
 Milo J. Vondracek
 Bessie Baker Whitman
 Willis W. Willard, Jr.
 Charles Winn
 Samuel W. Witwer *JDS*

1931

George W. Adams
 Frank W. Ake A
 W. Burg Anstine A
 John C. Arndt, III *GMF, A*
 Harry K. Aurandt
 Florence Riefe Bahr
 Herbert A. Baron
 Alfred R. Bax
 S. Catherine Bell
 Llewellyn R. Bingham *GMF*
 Evelyn Mountz Bonney A
 Sherwood M. Bonney *BRA*
 Evelyn Groves Boohar
 Kenneth R. Boohar
 Eleanor Lehman Bowman
 Matthew H. Bradway
 Dorothy A. Bryan A
 Flora Lynch Burns A
 Richard A. Cartmell
 J. LaVerne Casner
 Rachel McKelvey Cleaves
 Robert L. D. Davidson A
 Jane Dando Davis
 Harry F. Davis *GMF*
 Thomas D. Davis
 Robert E. Dawson A
 Joseph R. W. Dodge A
 Wilton J. Dubrick
 Frank M. Durkee
 Ira S. Eberly
 George B. Elliott A
 Mark M. Evans A
 Milton E. Flower A
 Alice M. Folsom
 Clark M. Forcey *GMF*
 Sara Lukens Gayner
 Lewis F. Gayner *GMF*
 H. Serrill Gibson
 Edward O. Glaspey
 Robert G. Greenawalt *GMF*
 Raymond W. Hallman A
 Vera Morris Hallman
 Alfred Z. Hartman
 Jeannette Burgyes Hays
 Charles V. Hedges
 Elizabeth Brown Heitsman
 Donald S. Himes A
 Nancy Reese Hinckley
 John M. Hoerner *JDS*
 Harry B. Hogemyert
 Henry S. Hutton
 William S. Jenkins *JDS*
 Laura Crull Johnson
 Kathryn Armstrong Julstedt A
 J. Boyd Landis
 Janet Rogers Landis
 Gladys B. LeFevre
 Herman L. Levin
 William Lockwood
 John T. Logan
 August L. Lorey
 Mary L. Loy A
 George R. McCahan *GMF*
 Sarah F. McDonald
 Nancy Horner Machtley
 Marjorie Ekholm Merrick
 Allen F. Morton
 Charles M. Moyer
 Stanley G. Nailor
 Amelia LeFevre Nichols
 Frances Keefer Nicodemus
 George R. Nye
 Robert T. Patterson
 Adelaide Markley Rishel
 Howard L. Rubendall *GMF*
 Robert O. Rupp A
 Joseph J. Shomock
 Patience Hartman Shomock
 Calvin H. Shultz
 Marion Baker Snyder *GMF*
 Henry A. Spangler

Beatrice Loper Stackhouse
 H. M. Stutzman
 Henry B. Suter
 Leonard J. Timms
 Roy D. Tolliver
 Sidney Ullman
 Richard H. Wagner
 Raymond G. Walker A
 Melvin L. Whitmire
 Sara Whitcomb Wightman
 Agnes Esbenschade Willard
 Prudence Shultzabarger Wolfe A
 Elinor Dilworth Zeiter A

1932

Leon J. Armalavage
 Albert H. Aston
 Lowell M. Atkinson
 Grant W. Bamberger
 George P. Bear A
 May Jarrett Beaver
 Matilda Nogi Booth
 Priscilla Charles Bradley
 Winfield C. Cook *JDS*
 Raymond B. Counsellor
 Ruth Grathwohl Coyle
 A. Reginald Day, Jr.
 Ruth Mumaw Engell
 John B. Farr
 Marion Darragh Faucett A
 M. George Feingold A
 Albert W. Freeman
 John A. Hartman, Jr.
 Herbert A. Heerwagen A
 W. Gordon Helsel
 George Hires, III
 David S. Holbrook *GMF*
 William E. Holley
 Albert Houck A
 A. Emerson Howell
 Seymour Hurwitz
 Robert Lee Jacobs A
 Helmut W. Joel
 Edward E. Johnson
 John W. Kern
 Abram G. Kurtz A
 Annabel Rice Lower A
 John R. Maddox
 George M. Markley *GMF*
 Ruth Blackwell Marshall
 Frank S. Moser
 Charles E. Myers
 Joseph J. Myers *GMF, A*
 R. Donald Ness *GMF*
 Fayne L. Newlin A
 J. Wesley Oler
 Meyer P. Potamkin *GMF, A*
 Mary Chronister Rhein
 Edward K. Rishel
 William W. Shaw
 Elizabeth Walker Skelton
 George M. Slichter
 Boyd L. Spahr, Jr. *BRA*
 Frederick R. Stegmeier
 Robert D. Stover
 Helen Stover Stuart
 J. William Stuart *BRA, A*
 Esther Chambers Teller A
 Stephen A. Teller
 John J. Teti
 Frank J. Valentine
 Robert A. Waidner *JDS*
 Mary Grove Wenzel
 Raymond A. Wert
 Sara Rohrer West
 Richard H. Zeigler

1933

Gertrude Barnhart Anderson
 Florence Miller Bricker A
 Thomas L. Brooks
 Edwin M. Buchen *GMF*
 Henry M. Buckingham
 Lillian Baker Carlisle
 Fred E. Crosley A
 John F. Crow A
 Jack B. Daugherty *GMF, A*
 John M. Davidson *GMF, A*
 David E. Detweiler
 Frances Yard Fox *GMF, A*
 Elizabeth Basset Geyer
 Mary L. Heckman A
 Cyril F. Hetsko *GMF*
 In Memory of Joseph Hildenberger
 Mary Bate Holland
 Doris Brandt Houck
 George M. Houck *GMF*
 Mary L. Hoy
 Jesse J. Hymes *GMF, A*
 Robert W. Ingraham *GMF*
 E. Huber Jessop
 William S. Johnson
 Frederick A. Klemm A
 James Knight
 Roy R. Kuebler, Jr.
 C. David McNaughton
 Jeanne Whittaker Meade *GMF*
 Clarence E. Miller
 Helen Dickey Morris A
 Marie Moore Myers *GMF, A*
 S. Coover Nailor
 Ida Gillis Palmer

Robert E. Porteous *GMF*
 Everett B. Post
 A. James Reeves
 Thomas F. Reilly A
 Lucretia Heisey Shroat
 Leon R. Sloan
 Hilbert Slosberg
 Charles W. Smith *GMF*
 John S. Snyder *GMF, A*
 William A. Snyder
 Christian C. F. Spahr *GMF, A*
 Robert E. Syster
 Robert G. Taylor
 Craig R. Thompson *GMF*
 Milton Unger
 Hugo E. Vivadelli
 DeHaven C. Woodcock A
 J. Donald Woodruff
 Gertrude A. Yeager
 Gerald L. Zarfes *GMF*
 Thomas V. Zug A

1934

Elizabeth Pyles Aston
 Donald Bean
 Edgar N. Beers
 Lincoln Bell
 M. Elinor Betts
 John W. Bieri
 Robert L. Bloom
 Ann Morris Blumenthal A
 Hazelle Allen Brooks
 W. Howard Brown
 Wesley H. Day
 Lester T. Etter *GMF, A*
 Philip D. Fagans, Jr.
 Nelson H. Frank
 Bertha Lynch Gladeck
 Fred C. Gladeck, Jr.
 Jack P. Gothie
 Earl R. Handler
 George A. Hansell, Jr.
 Harry E. Hinebauch
 Priscilla McConnell Hinebauch
 Abe Hurwitz *GMF*
 Benjamin D. James
 Robert M. Knisely
 Thomas F. Lazarus *GMF, A*
 Thomas S. Lehman
 Max R. Lepofsky *GMF, A*
 Katherine Loder
 Ruth Royer McKean
 Paul A. Mangan A
 Francis R. Manlove *GMF*
 Margaret Davis O'Keefe
 G. Wesley Pedlow, Jr. *JDS*
 Barbara Rynk Reynolds
 Frieda Brown Shortlidge A
 Herschel E. Shortlidge
 Richard L. Shroat
 Dale F. Shughart
 Spencer B. Smith
 Wilhelmina LaBar Smith
 Harvey M. Stuart *GMF*
 Emma Wentzel Toth
 Richard B. Townsend
 Philip S. VanHook A
 Duane M. VanWegen
 Christina Meredith Vestling
 Harriet Crist Wert
 Luther M. Whitcomb *GMF*
 David A. Wilson, Jr. A
 R. F. Lee Wolf
 William R. Woodward
 Harry C. Zug *JDS*

1935

Robert R. Bartley
 Herman Belopolsky *GMF*
 Sidney W. Bookbinder *GMF, A*
 Dorothy Shearer Briner
 Elaine Stradling Chamberlain
 William C. Clarke, Jr.
 Leopold Cohen *GMF*
 Bernadette DeFalco Day
 Sidney Denbo
 Mary A. Duncan
 Dorothy L. Edwards
 Edward C. First, Jr.
 Paul G. Fleischer
 Lockwood W. Fogg, Jr.
 Anthony J. Gianforti
 Fred H. Green, Jr.
 Elfrieda Keller Hansell
 Fred K. Harvey
 W. Wells Hoover
 George V. Hudimatch
 J. Banks Hudson, Jr. A
 Helen Singer Idle
 Raymond E. Kaufman
 Harris J. Latta, Jr.
 Alberta Schmidt Leech
 James K. Leech
 Wayland A. Lucas

A—Fund Volunteer
 GMF—Gilbert Malcolm Fellow
 BRA—Benjamin Rush Associate
 JDS—John Dickinson Society
 †Deceased

Lois Eddy McDonnell
 John A. McElroy
 James L. McIntire
 Donald K. McIntyre
 Kathleen Rickenbaugh MacCampbell
 R. Gilbert Mannino
 Helen Jackson Martin
 Frank C. Matthews
 Harold M. Missal
 Andrew J. Oyler
 William H. Quay *GMF*
 George E. Reed *A*
 Louis Reuter, Jr.
 William B. Rosenberg *GMF, A*
 Virginia Pickett Rowe
 George H. Sacks
 Walter A. Shuman
 Delbert B. Slivinske
 Margaret Martin Sloane
 Albert E. Smigel
 John J. Snyder *GMF, A*
 Ruth Shawfield Spangler *GMF*
 R. Edward Steele *JDS*
 Lena Ritner Stover
 Frederick W. Turner
 G. Bruce Wagner
 Robert D. Wayne *GMF, A*
 E. Leora Williams
 Elizabeth S. Williams

1936

Leonard R. Blumberg *GMF, A*
 D. Owen Brubaker
 John W. Clark *GMF*
 Elizabeth Goodyear Clarke
 William H. Dodd
 O. Herman Dreskin
 William H. Eastman *GMF*
 Elizabeth Stuart Einstein
 Rowland B. Engle
 Jack L. Fine
 Howard C. Gale
 William D. Gordon
 Helen Carl Graham
 Sylvia Levitt Groden
 Mildred Chase Harvey
 Harold F. Kerchner
 William E. Kerstetter
 Charlotte Chadwick Litchauer
 Sherwin T. McDowell *A*
 Frank A. Mader
 Naomi Gibson Miller
 John W. Mole *A*
 Samuel H. Myers
 John A. Novack
 Margaret Jackson Pendleton *GMF*
 Lloyd S. Persun, Jr. *GMF, A*
 Edward C. Raffensperger *BRA*
 Lee W. Raffensperger
 Marion McKinney Ransom
 Dorothy V. Reeve *A*
 C. Richard Rogers
 Margaret Hagerling Schierloh
 Renee Reinert Shannon
 Peter Sivess *GMF*
 Evelyn Gutshall Snyder *GMF, A*
 Helen Schreadley Snyder
 Mary Boswell Snyder
 John F. Spahr
 Kenneth C. Spengler
 Samuel H. Spragins, Jr.
 Leo Stern
 Sylvia Goldstein Stern
 C. Richard Stover
 Ruth A. Trout
 June Bietsch White
 Clarence H. Winans
 Marcia Lamb Zarger

1937

G. Stephen Allen *A*
 Milton Asbell *GMF, A*
 Kathryn Ward Baird
 Lawrence L. Bentz
 Jeanne Dum Birrell
 Adele Rosenberg Blumberg
 George L. Briner
 Tien-Hsi Cheng
 Kenneth Clinton
 Ruth Crull Doolittle
 Alpheus P. Drayer *A*
 Floyd Williams Duncan
 Helen Elsenhans Everhart
 Olaf R. Falk
 Margaret Clarke George *GMF*
 C. William Gilchrist *GMF, A*
 Ruth Youngblud Godshall *A*
 Virginia VanderBuecken Goheen
 John P. Graham
 Robert R. Grainger *BRA, A†*
 Harold E. Hench
 Eleanor Swope Holmes
 Margery Black Howe
 Grace Carver Kline
 Erma Slaight Kohler
 Charles W. Kugler *GMF*
 Ralph Landsnaes
 John W. Long
 Elizabeth Shuck Lower
 Edward J. McClain

†Deceased

W. Alexander McCune, Jr. *GMF, A*
 Helen Standing Mack
 Gertrude Snyder Maffatt
 Arthur R. Mangan *A*
 I. Emanuel Meyers *A*
 Robert P. Miller
 Lucile Paxton Nell *A*
 Daniel A. Radbill
 Paul J. Roberts
 Mary Hurst Robison
 George H. Rowland, Jr.
 Ruth Schabacher
 George Shuman, Jr. *GMF, A*
 James W. Smith
 Vance L. Smith *GMF*
 Louise Mumper Stein
 Morris M. Terrizzi
 Eva Ignatovig Townley
 Haldeman S. Wertz

1938

Janet Brougner Asher
 Donald E. Austin *GMF*
 J. William Bailey
 Dorothy Williams Baker *A*
 Albert F. Barbush
 Susan Storm Bartley
 W. Edgar Cathers, Jr. *A*
 Jeanie Deans Chalmers
 Fred J. Charley *GMF, A*
 Robert W. Chilton *GMF*
 Jesse L. Crabbs
 Charles H. Davison *GMF*
 Earl R. Doll
 Beecher M. Dubbs *GMF, A*
 Walter V. Edwards, Jr. *GMF, A*
 E. Frankland Fellenbaum, Sr. *GMF*
 John B. Gates *GMF*
 Edward B. Goheen
 Robert H. Griswold
 Virginia Bryan Hagen
 John S. Heckles
 Clarence B. Hendrickson *GMF, A*

H. Brown Fry *GMF*
 Jerome H. Funk
 Mary Person Gates
 Christian V. Graf *GMF*
 William R. Headington
 Virginia E. Heisey
 William H. Hendrickson
 Eugenia Learned James
 Casmer T. Kalinowski
 James C. Kinney, Jr. *A*
 Saul Lazovik
 Richard H. Lindsey
 Robert H. Llewellyn
 William A. Ludwig
 John H. McAdoo
 Margaret Meals McAdoo
 John S. McCool *GMF*
 W. Gibbs McKenney *JDS*
 Charles H. McLaughlin, Jr.
 Harry E. Mangle
 Edward Munce *GMF*
 Samuel O. Nelson *A*
 Samuel Padjen
 J. Harold Passmore
 Suzanna Smith Powell
 Julia Garber Ranagan
 John E. Rich
 Leon N. Robinson
 Joseph Sansone *GMF*
 Edith Jones Scott
 Clarence S. Shenk, Jr.
 James R. Shepley *BRA*
 George W. Shroyer *GMF*
 David Streger
 I. Crawford Sutton, Jr.
 Irvin R. Swartley
 Marion Rickenbaugh Sweet
 Beatrice Pennell Thomas
 George E. Thomas
 Anna Ward Ward
 Jacob K. Weinman *GMF*
 Robert Wharton
 James H. Wood
 Jean Lapple Young

Franklin C. Werner
 Walter S. Williams
 Neihl J. Williamson *GMF*
 Barbara Curtis Wood

1941

Mildred Fink Arnold
 John A. Bogar
 Ralph E. Boyer
 Elizabeth Smedley Burkepile
 C. Paul Burtner
 Margaret Burt Burtner
 John B. Carroll
 James R. Chaffinch, Jr.
 Charles H. Dickinson
 Edward Dixon *A*
 Richard H. Ellis
 W. Richard Eshelman *A*
 Morris Foulk, Jr. *GMF*
 Ardythe LeFevre Frey *A*
 Mary Dagon Graf
 Madelaine Batt Grafton
 Lester L. Greevy
 Marion VanAuken Grugan *GMF*
 Isabel Norcross Hanson
 Louis M. Hatter
 James Hertzler
 Richard W. Hopkins *GMF, A*
 Thomas W. Horton
 Marshall D. Jackson *BRA*
 Ann Housman Jacobs
 Carolyn O'Hara Jones
 John I. Jones
 T. Dean Lower
 Samuel J. McCartney, Jr. *GMF, A*
 Henry J. McKinnon
 Sanford S. Marateck
 Jane Raring Marlatt
 Washington L. Marucci
 Elwood J. Mellott
 Jean McAllister Metzger
 John E. Metzger
 Mary B. Mohler
 William A. Nickles
 Robert R. Owens
 Margaret Backus Peel
 Cortland R. Pusey
 Mary Scheetz Pusey
 Genevieve Morgan Quigley
 Herbert E. Richards
 Hazel Fager Risley
 Jerome L. Rosenberg
 Jackson G. Rutherford
 Helen Rosengrant Schoenleber
 Paul S. Shaffer
 Robert Shenk
 Benjamin J. Shinn
 Ruth Leavitt Shinn
 Carl T. Sieg
 Diana Rosenberg Slotznick
 Wanda Null Spohn
 Mary Peters Tillotson
 Mary Mansfield Van Buskirk *A*
 Joyce Crickmay Walters
 Edgar C. Washabaugh
 Christof Wegelin
 Russell G. Weidner
 Robert J. Weinstein *GMF*

1942

Sylvester S. Aichele *A*
 John H. Brubaker, Jr.
 E. Parker Colborn *A*
 Louise Dalton Cooling
 Ada Schriver Dargue
 Charles E. Duncan, Jr. *A*
 Ezra J. Epstein *GMF*
 Ursula Freas Faller
 Oscar L. Feller
 Lillian Hendrickson Fisher
 Robert H. Fleck
 Frank H. Fleming
 J. Franklin Gayman
 William D. Grafton
 Raymond C. Grandon *GMF*
 William E. Haak
 Mary Snyder Hertzler *A*
 Dorothy Broverman Huntley
 Angela Hull Jacobs *A*
 Elizabeth Townsend Jacobs
 Paul C. Janaske
 Virginia Lightner Janaske
 H. William Koch *A*
 Susan Rohrer Koch *A*
 James H. Lee, Jr.
 James W. McGuckin *A*
 Alice Abbott MacGregor *GMF, A*
 Joan Riddick Monner
 George F. Myers
 Frank O. Nagle, Jr.
 John J. Rehr *A*
 William F. Remphrey
 William H. Revelle, Jr.
 Harry F. Ruth, Jr.
 Frederick B. Scheaffer
 Albert E. Scheffen
 Harry E. Shaner *A*
 D. Pierson Smith
 Harry W. Speidel *GMF, A*
 William A. Steckel *A*
 Russell R. Tyson *GMF, A*
 Carolyn Loder Washabaugh
 Shirley Tanner Weed
 Donald H. Williams

TOP FIVE IN ANNUAL GIVING

1918	\$7,822
1928	\$5,966
1931	\$5,798
1932	\$5,161
1934	\$5,111

Aida Harris Hunter
 Donald S. Hyde *GMF, A*
 Jean Heck Jones
 Barbara L. Kahn
 Woodrow W. Kern *A*
 Mark O. Kistler *A*
 Carl L. Knopf
 Elizabeth S. Micheals
 Dorothy McBride Mowery *A*
 Dorothy Hyde Mowry *A*
 Thomas I. Myers
 Harry J. Nuttle *GMF, A*
 Annie Waterhouse Ransley
 Alfred Reiter
 Charlotte Formad Roach
 Moses K. Rosenberg
 John L. Scott
 Arthur B. Shaul
 Raymond Shore
 Robert Sigler
 Henry T. Simmonds *GMF*
 William T. Spahr
 Earle N. Stouffer *A*
 Mildred Straka
 David I. Thompson
 J. Vance Thompson
 Clarkson Wentz
 Janet Persun Yarnall
 G. Winfield Yarnell
 Louis E. Young

1939

Austin Bittle *A*
 Madeline Raring Blair
 Donald Blosser
 William E. Breene
 Austin W. Brizendine *A*
 Elizabeth Bietsch Brizendine *A*
 Alice Eastlake Chew
 Robert N. Coale
 Evelyn Clark Craig
 Samuel B. Cupp *GMF, A*
 Yates Snyder Deahl
 Robert Eggert

1940

T. Smedley Bartram
 William D. Boswell *GMF, A*
 Guy A. Bowe, Jr. *GMF*
 Sara Jones Bracey
 Mary Kirkpatrick Breene
 Jerome W. Burkepile, Jr.
 Andrew A. Clark, Jr.
 Mary Horn Coale
 Phoebe J. Dixon
 Irene Yeager Duncan
 William H. Eastment
 Esper W. Fink
 Frederick A. Fry *GMF*
 Pauline Blosser Gibson
 H. Bernard Gingrich
 Franklin L. Gordon
 Robert B. Greeger
 John Gruenberg, II
 Thomas B. Hoover
 Hubert E. Hoyaux
 George H. Jones, Jr.
 Grace Demwolff Jones
 Gerald E. Kaufman
 J. V. Richard Kaufman
 Mary Vanneman Kinney
 Brooks E. Kleber
 Dorothy Swomley Kotsch
 Yvonne Laird LaBrecque
 James Latta, Jr.
 Primo P. Mori *GMF*
 William H. Myers
 Wilbur M. Rabinowitz
 Robert W. Radcliffe
 Arbelyn Wilder Sansone
 Jane Gilmore Scheuer
 Paul E. Sheer
 Harry C. Stitt, Jr.
 W. Albert Strong
 Robert F. Swezy
 Robert J. Thomas
 Suzanne E. Thomas
 Suzanne Young Watts

1943

Robert S. Aronson A
 John W. Aungst, Jr.
 James L. Bacon
 Charlotte Stopford Bagenstose A
 Abner H. Bagenstose, Jr.
 Alice Holstein Bartholomew
 Josephine Matthews Baum
 D. Dudley Bloom
 Winifred Sharpless Bowers
 Samuel D. Brown, Jr. A
 Fred T. Cadmus, III A
 Frank S. Cannova GMF
 Antonia Cappello GMF
 Jane E. Davidson
 Donald D. Deans
 Marshall B. DeForrest GMF
 J. Fred Dittman
 John A. Duvall
 Mary Mackie Eshelman A
 Harry E. Fidler GMF
 Ernest A. Fockler, Jr.
 Joseph J. Freeman
 Mary Fields Gayman
 Cissie Gardiner Gieda
 Champion B. Goldy A
 Jeannette Eddy Graham
 Robert A. Grugan GMF
 Ann Halpin
 Perrin C. Hamilton
 John B. Harley GMF, A
 Louise Thompson Heritage
 Larry E. Houck GMF
 Laurence S. Jackson
 Horace L. Jacobs, III
 Ruth Cardell Kaufman
 William H. Kenety, Jr. GMF
 John J. Ketterer GMF
 Weir L. King
 Marcia Mathews Knapp
 Harry J. Knouff
 S. Lee Kuensell GMF
 Newell H. Langley
 H. Paul Leap
 Richard L. Lebo
 Elizabeth Black Lenderman
 Harvey Lenderman, Jr.
 C. Law McCabe GMF
 John L. McCormick
 James M. McElfish GMF, A
 Palmer S. McGee, Jr.
 Andrew R. McNitt
 Samuel F. Melcher GMF
 Norman R. Olewiler
 C. Jay Overcash
 John E. Oyler
 Catherine W. Parr
 Winfield A. Peterson, Jr. A
 Norma Gardner Pumphrey
 Richard A. Purnell
 Evelyn Paller Radcliffe
 Myra DePalma Reimer
 Ruth Coleman Ritter
 Vincent V. Rovito
 Wilbur Rubright GMF
 Charles F. Saam A
 John C. Schmidt GMF
 Glenn M. Smith
 Meta Chadwick Smith A
 Grayson C. Snyder
 Ronald Souser
 Glenn A. Stambaugh
 Jean Weidner Stambaugh
 James S. Steele A
 Roger B. Turk
 Orville V. Warner
 Robert E. Weaver

1944

John G. Allyn
 Susan Smith Allyn
 Helen Frendlich Bott
 David M. Boyd
 Jeanne Sloan Boyd
 Robert H. Cassel
 Irma Hibbs Chaffinch
 DeWitt G. Cottrell
 Jeanne Faddis Cunliffe
 George W. Gillespie
 Newton Greenblatt
 John Harvey
 Elizabeth J. Keen
 Mary Beegle Land
 Morton W. Leach
 Edwin E. Lippincott, II
 Robert W. Long A
 C. William McCord
 Andrew Mandjuris
 Mary M. Miller
 Robert E. Miller
 Arline D. Mills
 Ralph M. Mitchell
 Paul H. Neff A
 George S. Poust, Jr.
 James Prescott, III
 Louise Faupel Purnell
 David M. Rahauer GMF, A
 Roberta VanAuken Scheffen
 Donald Q. Spole A
 Catherine S. Stern
 Barbara Elder Timberlake
 Robert J. Wharton
 Robert T. Wheeler, Jr.

Howell O. Wilkins A
 Gail Wintermute A
 Nathaniel D. Yingling

1945

Ralph A. Bentz GMF
 J. Paul Bright
 Ellsworth R. Browneller
 Helene Boetzel Coho
 Thomas F. Dillon
 Charles D. Foster, III
 Mary Ritter Haayen
 Zane G. Kaufman
 Dorothy Hartzell Keer
 Frederick H. Leonhardt, Jr. JDS
 Claire Merritt Millard
 Betty Hummer Mitchell
 Raymond N. Niehouse, Jr.
 Mary Dickerson Owen
 Wilma Barkalow Prescott A
 Robert D. Rector
 Irwin R. Saberski
 Mary West Shaw
 Mary Houck Speidel GMF
 Harriet Line Thompson
 Margaret Schaeffer Tighe
 Ruth Fitch Wallace, II GMF
 Pauline Shumaker Walters
 Elizabeth Felton Williams
 Doris Spangenburg Wing

1946

Bruce C. Adams
 Helen Alexander Backman
 Jacob L. Barber A
 Louise Charley Bashour

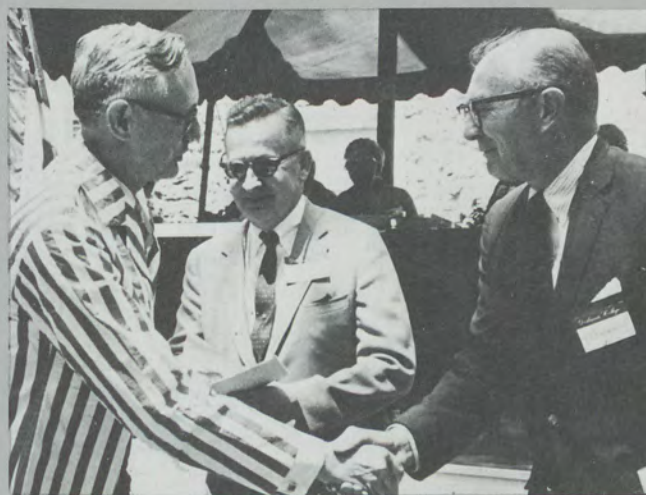

James M. McElfish, '43, presents check of 25th Reunion Class to Howard L. Rubendall, '31, President of the College. 70% of the Class of 1943 responded to the annual appeal.

Foster E. Brenneman
 Armon A. Cairo
 Matilda L. Chubb
 Bruce E. Cooper
 Christine Myers Crist
 John D. Cunningham A
 Frank M. Davis
 Ruth Denny DeForrest
 Patricia Deitz
 Frederick L. Edwards A
 Catherine S. Eitemiller
 Mary Bosler Ezerski
 Nancy Schnell Hambleton
 Martha Wentzel Heffelfinger
 H. Joseph Hepford
 Helen Matthews Hunsecker
 James B. Jamison, II GMF
 Margaret Cary Ketterer
 Jane Brenneman Kulp
 Margaret E. MacGregor A
 Kenneth J. Mackley
 Jean Carson Morris
 Catherine Crouse Moyer A
 Gilbert P. Reichert
 Jean Lentz Saam
 Lucille Sweet Schafmeister
 Patricia Rupp Sourbeer
 Joan Thatcher Tiboni
 Ruth Bender Todd
 Dorothy Leeper Townsend
 Forrest A. Trumbore A
 Carolyn Snyder Turk A
 Robert S. Wagner
 Marvin Z. Wallen
 Virginia Twyeffort Weber
 Miriam Prescott Woltjen
 Kathryn M. Young

1947

D. Fenton Adams
 Anna Sausser Alexander
 Willis A. Alexander
 Joseph Asbell GMF
 Fern McCormick Barber
 L. Glenn Barkalow
 Rebecca Kidd Bradley
 G. Raymond Brown, Jr. GMF, A
 R. Dean Coddington
 Robert G. Crist A
 Marie Pape Foss
 Jean Uhland Foster
 Robert C. Gerhard
 Eugene L. Grandon GMF, A
 Betty Fishel Hanley
 Nancy Dunning Harris
 Joy Cameron Hicks
 Jean Guinivan Holland
 Richard K. Hulton
 Margery E. Keiner
 Mary Preston Koza
 William G. Kumpf
 David E. Lutz BRA
 George G. McClintock, Jr.
 Wilbert C. McKim A
 James E. Meneses GMF
 Ralph L. Minker, Jr. A
 James J. Moyer GMF, A
 Robert W. Saunderson, Jr.
 Roger Schecter
 Everett C. Smith
 Ann Ulrich Starrett
 Harold L. Stowell
 J. Eugene Stumpf
 Edward F. VanJura
 Richard C. Wagner

Louis A. Hartheimer
 Edgar C. Hersh
 George R. Hewlett
 Earl F. Hoerner
 David S. Hollenshead
 John D. Hopper GMF
 Oliver N. Hornell A
 Paul L. Jaffe GMF
 Lester A. Kern
 Arthur W. Koffenberger, Jr. GMF, A
 In Memory of Daniel F. Koon
 John W. Langley
 Samuel L. Lehovitz GMF
 Norman L. Levin
 George G. Lindsay GMF
 Nancy Bashore Lindsay GMF
 George R. Long
 Nancy Watkins Lucas
 June Burkholder Lutz
 Russell J. McCann
 J. Freeman Marcus GMF
 Howard J. Maxwell
 Howell C. Mette A
 Daniel R. Miller
 William D. Nash A
 Marjorie Birs Novotny
 Edgar L. Owens
 Arthur A. Pendleton GMF
 Barbara Dale Purcell
 Douglas C. Rehor
 John A. Roe
 Herbert S. Sacks GMF
 George W. Sandrock
 Donald K. Shearer GMF, A
 Herbert S. Sheidy
 Edward Sieber, Jr. A
 Robert C. Slutzker
 Regina Vath Smythe A
 Warren H. Spencer A
 Richard F. Staar BRA
 Alma Anderson Staehle
 William H. Starrett
 L. Holland Taylor, Jr. GMF
 John H. Tellet
 Edwin C. Thomas, Jr.
 James A. Turner
 Lillian Lins Ulsh
 William P. Virgin
 Jouko J. Voutilainen
 Robert E. Wharen
 Frederick S. Wilson
 H. Gilman Wing

1949

John B. Armstrong
 James H. Bates, Jr.
 Annie McNeill Berner
 Jane Jackson Betts A
 William W. Betts A
 Earl H. Biel, Jr.
 Elizabeth Klehammer Blake GMF
 Mary Ritter Brassington
 W. Howard Brassington
 Lenore Shadle Caldwell
 Thomas D. Caldwell, Jr. A
 Joseph H. Carter
 Emanuel A. Cassimatis
 Hampton P. Corson
 Gerald Cramer
 Edward C. Crowl, Jr.
 D. Allen Davis
 John R. Diefenderfer
 Martha Caldwell Diffenderfer
 David R. Eaby
 Robert A. Enders
 John G. Feinour, Jr.
 Gordon S. Fell
 Helen Shearer Gerber
 William G. Gunderman
 Sally Jo Burgheim Gundersheimer
 John P. Hauch, Jr.
 Benjamin G. Helsel, Jr.
 George W. Hess
 Pauline Hand Hess
 Joseph Hlywiak
 Howard L. Hoffman
 S. William Hollingsworth, Jr.
 James P. Hopkins
 James D. Hunter
 William W. Jamison
 Eleanor Slaybaugh Jones
 Klaus Kartzke
 Richard M. Keer
 Charles A. Langner, Jr.
 J. Thomas Lewin
 Robert D. Lowe BRA, A
 Bernice Somers Lyon
 Samuel H. Lyon, Jr. GMF
 William A. McDonald
 John W. McMillan, Jr.
 Robert M. Marine
 Robert M. Mead GMF
 Franklin G. Meck
 Robert E. Myers
 Harry A. Nagle, Jr.
 Arthur A. Nelson

A—Fund Volunteer
 GMF—Gilbert Malcolm Fellow
 BRA—Benjamin Rush Associate
 JDS—John Dickinson Society

William G. Pauley
Robert C. Petersen
George A. Port *GMF*
Alan J. Reiter
Baird S. Ritter
Donald A. Robinson
Dorothy Weinman Robinson
Theodore Rodman
Herbert C. Rubright
Vincent J. Schafmeister, Jr.
Ada Collier Schecter
Minerva Adams Scherzer
Eleanor J. Schuhmann
Lavere C. Senft
F. M. Richard Simons
Estelle Bernard Solomon
Ellis E. Stern, Jr. *JDS*
Robert J. Streger
Sally Drake Strong
Stephen J. Szekely
William J. Taylor
John J. Thomas, Jr. A
Bonnie Larzelere Thompson
Ruth Bair Wilson
Daniel B. Winters
Robert Witwer
Fred J. Wolfe
James L. Young, Jr.

1950

Robert P. Banks, Jr.
Howard G. Baum
Mary Shaver Bemus
Robert W. Bird
John E. Brenneman
Robert J. Brown
Vilma Meszaros Brown
James L. Bruggeman
Robert W. Bucher
William J. Cauffman
Thomas G. Chew
Chuman Chun
Robert E. Claster *GMF*
Joseph H. Cooper
E. Charles Coslett
H. Chase Davis, Jr. *GMF*
Thomas W. Davis
Jules D. Distel
George F. Douglas
Rosalie Enders Dunkle
Richard T. Durgin
Charles L. Eater, Jr.
Theodore H. Ely A
Vivian Long Enders
Doris Farquharson Ericksen
Pamela Burr Evans
Anne Thompson Faight
Royal T. Farrow
Ethel Peterson Feinour
Arthur C. Flandreau
Janet Elder Flandreau
Robert M. Frey
Paul M. Gamble, Jr.
Edwin S. Gault
Mark Gearhart
Christine Bunisk Geisler
William B. Harlan
Russell D. Harris
Elizabeth Howard Hawkins
Guy T. Holcombe, Jr. *GMF*
Mary Emlet Hopkins
Paul W. Houck
Dorothy Heck Houlberg
Harry A. Howell
John D. Howells
Mildred Hurley
Marilyn Creasy Ivins
William R. Jacoby
Raymond F. Johnson
Richard Keiser
John F. King A
LeRoy G. Krieger *GMF*
Vernon G. LaBarre A
Edgar W. Lichtenberger
Leo F. Luciano
David Lyon
Richard W. McGee
Rieta Latch Maxwell
Eleanor Catron Main
Robert M. Mair
Villie Memmi
Elmo L. Mentzer
William I. Mudd, Jr.
Robert L. Mumma
James H. Murray
Joyce Shaffer Nagle
Stanley C. Nagle, Jr.
Robert L. Novell
Donald A. Olewine
Weston C. Overholt, Jr. A
Joyce Zeigler Pearson
Alice Rogers Quinn
W. Don Reader
Ann Obermiller Reed
Bruce R. Rehr *GMF*
Dianne Kehler Relick
Victoria Hann Reynolds
Ellen Peterson Richards
Thomas W. Richards
Marvin L. Richeal
Joseph B. Roberts
Marian Stephens Sheidy
W. Lehman Smith
Paul S. Snoko *GMF*

Frederick E. Spies
David T. Stebbins
Eugene R. Steiner
Joseph G. Stover
Phyllis Taft Study
Donald W. Sweet
Mahlon M. Thompson
Marjorie Fluent Ulrich
Walther T. Weylman
John P. Wilgus
J. Carl Williams
Jacques E. Williams

1951

Mary Spence Altman
James K. Arnold
Gordon W. Baum A
Joan Price Berry
Margaret Valentine Berry
Robert E. Berry
G. Kenneth Bishop *GMF*
James G. Bowers
Richard E. Brown
William H. Dinlinger A
Warren J. Doll
Harold E. Dunkle
Kenneth C. Elwell
Robert D. Eppley
James W. Evans
Joseph E. Favuzza
June Lovell Gamble
Constance Kynett Garland

Janet Knoblauch Miller
Joseph J. Miller
Margaret McMullen Morrison
Stacy D. Myers, Jr.
Donald H. Newman
Diane Williams Oyler A
Eugene M. Oyler
Lois Price Pauley
Donald E. Piper *GMF, A*
J. William Raiford
Nancy Bain Rehr
J. Richard Relick
Ronald D. Saypol *GMF*
Frank B. Seaboldt, Jr.
John J. Shumaker
Henderson G. Sigler
John E. Slike
Sally Spangenburg Small A
Dewey M. Stowers, Jr.
Emily Mohler Stowers
Paul L. Strickler
Melvin F. Strockbine
Constance Hazelwood Taylor *GMF*
David A. Thompson, Jr.
Nanette Brame Thurman
Robert Van Zandt
Wentworth D. Vedder *GMF*
Barbara Ward Walter
John E. Walter
John T. Whitmore
Judith Joesting Winters
Raymond J. Wiss
William J. Zapic

James C. Keesey
Jeanne Lloyd Keller A
Elizabeth Keller Kennedy
Joan Davisson Knapp
Norman M. Kranzdorf
William S. Lewis
Kermit L. Lloyd
Andrew R. Lolli
Jean Rowe Loper
Earl V. Lynam
Donald M. McCurdy
Edwin J. Martin A
John C. Martin
John L. Mersfelder
Kathryn Kilpatrick Nunneley
Edwin L. Ochs, Jr.
James G. Park A
Robert M. Pizzini *GMF*
Richard L. Placey
Elizabeth Barclay Poling
Marianne Luckenbill Punched
Kenneth M. Querry A
Virginia Minnich Rahal
Frances Scott Raiford
J. Harold Rice
Mary Peterson Rives
Al Rojohn
Joyce Ingham Ross
Doris Price Scoville
John J. Sherman, Jr. *GMF*
William W. Sherman, Jr. A
Perry J. Shertz
Scottie L. Shover
Lewis W. Small A
Donald L. Snyder
Louis A. Steiner A
Rachel Smith Sweet
Donald C. Taylor
William F. Taylor
Richard G. Trub
Conrad N. Trumbore
Robert Ulbricht
Margaret Sayes VanZandt
Kathryn Williamson Vedder
Janet L. Weaver
Arnold K. Weber, Jr. A
Gerald Weinstein *GMF*
Claude M. Williams

1953

Edward N. Adourian, Jr.
Ali A. Alley
Philip J. Anderson
Carol Spangenburg Batdorf
Richard B. Bavitz
Constance Griffith Bonwit
Theodore R. Bonwit
H. Kenneth Butera A
William L. Clovis
Carolyn Kahle Davis
Joseph F. DiOrto, II
Henry C. Engel, Jr.
Phyllis Hood Fredericks
Claude L. Gates A
Julia A. Good
John J. Goodier
Edward J. Greene
Ann Boyd Hastings
Donald K. Heller
George C. Hering, III
Edward J. Hilbert, Jr.
Ann Prescott Hopkins
Carolyn Ver Valen Hopson
James H. Houser A
Mary E. Irwin
Kay Gleim Jordan
Richard L. Kearns
Marlin S. Keller
Paul W. Kendi, Jr. A
Grace Shambaugh Long
Martha Weis McGill A
Beverlyn Carlborn Martin
Donald L. Masten
R. Barbara Mattas
Ronald A. Millian
Jean Gallagher Montgomery
Renee Conrad Morton A
Joan Gettig Nagle
Paul L. Negley, Jr.
Barbara Fox Pagan
Bruce S. Pagan
Raymond C. Phillips, Jr.
Shirley Chace Phillips
Anthony J. Pileggi A
Caroline Thomas Rhodes A
Clifford T. Rotz, Jr.
Raymond E. Rude
Russell Sasser
William H. Scarle
John B. Schwerdtle
E. Donald Shapiro
Virgil Sherwood
Frank M. Skrapits
Loma Rein Slike
Robert L. Spence
William L. Stark
Allen E. Stiner
Julie Yoshizaki Takahashi
Martha Kurtz Tourtillotte
Margaret Steele Trickett
John F. Trickett
D. Lester Weidner
Emil R. Weiss *GMF*
Robert J. Wise *GMF*
David W. Zilenziger *GMF, A*

THE LEADERS

IN PARTICIPATION

5-19 in class

1907	78%
1906	75%

20-99 in class

1921	95%
1918	82%

100-179 in class

1931	71%
1943	70%

180-289 in class

1956	59%
1958	51%

290-362 in class

1963	41%
1961	39%

Jimmie C. George *GMF*
Francis C. Gerber
Joan Kline Gingrich
Joan E. Gipple
Paul H. Gronbeck
Zoltan A. Harasty A
Mary Vickery Harding
William M. Hartzell
George W. Hefner
James K. Hershberger
William M. Hill, Jr.
Wayne P. Holtzman
Joseph A. Hopkins
Robert G. Hopson
Maurice H. Ivins
Margaret Ayres Jacobs
Fred D. Kammerer
Michael S. Karas
Helen Holmes Keesey
Glenn W. Kindle
Philip E. Kistler
Howard L. Kitzmiller
Hesung Chun Koh
H. Robert Koltnow
A. Carl Kriebel, Jr.
Robert E. Layton
Charles S. Lee, Jr.
Barbara Barnitz Lillich *GMF*
Richard W. Lins, Jr.
Elwood J. Long, Jr.
Thomas H. McEntee
John G. Main
George W. Marsden, Jr.
Sarah Haddock Masland

1952

Chauncey W. Anderson, Jr.
Clarence E. Arnold
Thomas W. Bare
Richard M. Barnes
Albert C. Benedict
Edward M. Bermas
Diane Stewart Bock
Phyllis Lamont Bruggeman
Philip Capice
Nancy Cressman Cashatt
Nelson M. Chitterling
John E. Colburn
Patricia Hoffman Colburn
Jean Eastep Cooksey
John E. Corman
Mary Dykstra Corson
John B. Davies
Guy DePasquale
Eileen Fair Durgin
Dean C. Flohr
Horace M. Fredericks
Wilbur J. Gobrecht
Ernest R. Griffith
Margaret Chambers Haines *GMF*
Paul E. Haines *GMF*
Marian Breu Harlan
Helen Minnick Hartzell
Charles J. Herber
Robert H. Householder A
Elmer T. Johnson
Jean Deimler Johnson
Robert P. Kane

1954

Joan Condon Bare
 Earl M. Barnhart A
 Eileen Baumeister Barthel
 Edith Kletzien Bass
 Jean McAnally Bickel
 John F. Birkmeyer, Jr.
 Jerome L. Block
 Robert A. Brown A
 Walter W. Buckingham
 Donald P. Bush, Jr.
 Robert L. Cable
 Frank T. Carney
 Richard A. Cautilli
 William C. Chatkin
 Rae Halberstadt Comly
 Cardell B. Cook
 Judith Harvey Cook A
 Walter F. Cook A
 Anne Davey Crumpton
 Rebecca Simmons Davies
 Mary Gibson Decker
 Mark C. Eisenstein
 Edward H. Eppel, III
 Lawrence Fasano, Jr.
 Walter M. Fish, Jr.
 Bruce C. Foster
 George M. Gill
 Jean Cook Glidden
 Ronald Goldberg *GMF, A*
 Robert C. Gormley
 G. Joan Ludwig Hamm
 Henrietta Mohler Hartranft
 Dorothy Dykstra Heldt
 Betty Simpson Hemmerle
 Althea Trochelmann Henrich
 William J. Hisner
 Kenneth W. Hitchner
 Anne Hollister
 Robert N. Hooyer
 Jay M. Hughes A
 Glenn Jacoby
 Richard E. Johe
 Suzanne McCloskey Johe
 Gail Bruce Joiner
 Robert L. Jones A
 Mary Myers Keiser
 Howard J. Kline
 Sidney D. Kline, Jr.
 Harold L. Krueger
 Margaret McLaughlin Lamb
 Eugene Lesovsky *GMF*
 Klaus T. Lemberg
 Ruth McCoid Landis
 Adelaide Houck Lewis
 J. Edwin Lintner A
 Richard A. Looft
 Andrew C. Lynch
 Ronald L. McGowan
 Leo T. McMahon, Jr.
 Robert D. McIntyre
 Sonia Strombeck Martin
 Edward K. Masland
 Harold F. Mowery, Jr.
 Charles W. Naylor
 Ann Barnard Neithammer
 Francis C. Oglesby
 Jacqueline Smith Olin
 George E. Orwig, II
 Joan Cappello Phillips
 Laurence V. Radke
 Robert C. Reed
 Carolyn McMullin Rensch
 Peter J. Ressler
 Jean Delong Rhoads
 Samuel G. Rhoad
 Elton P. Richards, Jr. A
 Clifford A. Rogers, Jr. A
 Stuart C. Roth
 Roberta Lamont Schreiner A
 Edward F. Sichel A
 Alfons T. Sifferlen
 Michael G. Silver
 O. Robert Small
 Royce W. Snyder, Jr.
 Joan Jacques Speer
 Elizabeth A. Swaim
 J. Kirk Swigert
 Paul C. Tarr, III
 Donald Testerman
 Betty Hoyle Thompson
 Patricia Anderson Trub
 Richard J. Westcott
 Barbara J. Winey
 William E. Woodside
 Jeanette Leavitt Wurster

1955

Lynn I. Adams
 John D. Anderson
 Joan Trier Arnold
 Carolyn Denslow Baierbach
 A. Lawrence Baner, Jr.
 Joyce Kressler Bergen
 Ward E. Barnes
 Allen E. Beach
 Thomas A. Beckley
 Walter W. Belfield
 Cody H. Brooks
 Eugene P. Chell *GMF, A*
 William B. Comly, Jr. A
 Howard E. Davis
 Neal N. Dice
 James W. Dow, Jr.

Charles DuBois
 Earl Etzweiler
 Lynne Skow Gourley
 Neil H. Graham
 Joyce Burdick Greene
 Forwood E. Hanby
 Martha Masland Harrison
 Kenneth W. High
 Louise Howard Hill
 Earl O. Hollenbaugh
 Thomas H. M. Hough
 Mark Howard
 Samuel A. Huffard
 Carolyn Blackman Jacoby
 Ronald B. L. Jones A
 William H. Klompus
 William N. Knisely
 Robert H. Krischker, Jr.
 Joseph T. Kunda
 Ralph R. Lamb
 Marjorie Dickie Lehman
 Kenneth H. Lewis
 Rona Epstein Lewis
 Ronald L. Leymeister
 Frank D. Lorimer
 Jean Izatt Lorimer
 Bruce A. McGillivray
 Elizabeth Mountz McGowan
 George J. Martin, Jr.
 Eugene J. Milosh
 Richard W. Mutzabaugh
 Theora Minzes Newmark A
 Andrew Padjen
 Thomas N. Papoutsis
 Daniel Parlin
 John E. Perkner
 Theodore L. Phillips
 Arthur L. Piccone
 Claire A. Pinney
 Elizabeth Decker Poor
 Franklin E. Poore, III
 Joanne Owens Pratt
 Virginia Radonick
 Earl M. Reynolds A
 Jean Coslett Reynolds
 John H. Rhein
 Nancy Ives Rumford
 Henry J. Rutherford *GMF*
 Jane Myers Seller A
 Charles Seller A
 J. Robert Sheppard
 Douglas L. Shunk
 Phoebe Stambaugh Shunk
 Carroll D. Smeak
 Martha Miller Tappan
 Doris Wise Testerman
 Susan Marquardt Tiberghien
 Walter B. Thompson
 Robert L. Varano
 Ann Regan Weinert
 John G. Williams
 Jeanne Caretto Wilson
 Joanne Hardick Wise
 Grace Katz Wolf
 Jane Herr Wright
 Barbara Minnick Wyatt
 John A. Yoder
 Frederick G. Yuengling, Jr.

1956

Marvin D. Abrams
 Donald P. Allegretto
 Barbara Shillingsburg Allen
 Bayard W. Allmings, Jr.
 Mary Walter Baner
 Lee W. Baric
 Margaret Neff Barna
 Frederick L. Barton
 Barbara A. Bashore
 Walter E. Beach *GMF, A*
 Nancy Schreiber Behney
 Dean J. Bennett
 Stephen D. Benson A
 Susan Thoenbe Bofinger
 Katherine Schecter Bolam
 Roberta R. Bowman
 Elizabeth Baird Brooks
 Barry D. Brown
 Ingrid Reinhold Brown
 John Bukovits
 Ruth Herrlich Burton
 Christine Crum Bush
 Elizabeth Royer Carpenter
 Donald C. Cole, Jr.
 Andrew A. Cominsky
 Warren F. Dedrick
 Ralph S. Denmore, Jr.
 Kenneth E. Dietrich
 Lee W. Disharoon
 Murray S. Eckell A
 Catherine Farquharson
 Lawrence C. Fink
 J. Robert Fiscella
 Aron B. Fisher
 Gayle Compton Folger
 Helen Herr Ford
 Joseph S. Ford, Jr. A
 James W. Fredericks
 Charles M. Garwood
 Robert C. Gilbaugh
 Frederick D. Giles
 Henry J. Gold
 Gary C. Goodlin
 Bruce M. Gourley



WALTER E. BEACH, '56
 Division Leader
 Participation: 59%

Alice Ditzler Graham A
 Robert A. Hartley
 Jay H. Hartman
 Carla J. Hasenritter
 Hughey W. Haughney
 Barbara Lamb Heller
 Sarah Anderson Hitchcock
 George R. Hobaugh
 Barbara Ruth Hoover
 Carolyn Menin Hoppe A
 Thad A. Hoppe
 Jocelyn Peltz Hough
 William S. Hudson A
 Denise Meares Ibbotson
 Eleanor Nathan Isaacs
 Emma Liener Jacoby
 Joan Howell Jones
 Shirley Cranwill Jordan
 Jean Hampton Killcoyne
 Constance W. Klages
 Thomas R. Kleven
 Anne Berchet Knepley
 K. Richard Knoblauch
 Elise Howland Koehler
 John M. Kohlmeier
 Alan S. Kramer
 Gerald Kress
 C. David Krewson *GMF*
 Donald A. Leggett
 William T. Lynam, III
 Anne Thompson Mahoney
 John A. Matta
 Robert J. Middleton
 Ralph Miller
 Joseph M. Minkevitch
 Edward Mosko
 James L. Nellas
 Chambers G. Norris
 J. Frederick Novinger
 Charles H. Olin
 Edward Orton
 Miles L. Owen
 Joel H. Pachino A
 Mary Bostock Parisi
 Jerome L. Popkin
 Samuel Riddlesberger
 Donald L. Rittenhouse
 Gordon B. Rogers, Jr.
 David O. Roser
 Frederick E. Roth A
 Jennifer Westcott Roth A
 James S. Roth
 John W. Runkle
 John R. Sanford
 Frank M. Schwartz
 Hillel Schwartz
 William S. Sell
 Phyllis Fetterman Sexton A
 Eleanor Shepherd Sheppard
 James R. Shinholt
 Judith Kirkpatrick Sigler
 Theodore Sky
 Edwin E. Smith
 Joyce Seto Smith
 Robert F. Smith
 Harry S. Southard
 Frederick H. Specht
 Kenneth Speed A
 James C. Speer
 Patricia Matz Steckel
 Elizabeth Lusby Stephens
 John B. Swift
 David D. Theall *GMF, A*
 Jerome C. Timen
 Patricia McCrane Timen
 Anna Iwachiw Vadino
 Jane Compton Wagenbrenner
 Susanne Torbush Warren
 John P. Winand
 Ruth Conhagen Winand
 John H. Witner
 George D. Wright, Jr.
 Carolyn Fitzcharles Wyckoff
 Craig D. Wyckoff
 Raymond E. Zickel

1957

Jeanne Longcope Anderson
 Shirley Brown Bachman
 William C. Beatty A
 Mary Sanford Beckley
 Leah Breen Biddle
 Robert D. Burrows
 Frank Campanelli
 Jane Flynn Chance A
 Margaret Cleveland Clark A
 Nancy Carpenter Dietrich
 Olga Brown Donovan
 Pauline Friedrich Eaton
 Jere M. Eisenstat
 Charles A. Ferrone
 Phyllis Linde Ferrone
 James I. Forsyth, Jr. *GMF*
 Miles J. Gibbons, Jr.
 Carole Fisher Gladfelter
 H. Robert Gladfelter A
 Ira D. Glick
 Nina Samoilovich Gonchar
 Virginia Chase Goodwin
 Carol Ware Gould
 John H. Gould
 Margaret Derr Harrison
 Edmund G. Hauff A
 Ruth Garrott Herrmann
 Thomas A. Hetherington A
 Patricia Anderson High
 Murray E. Hirshorn
 William H. Houpt A
 Joanne Rothermel Ibach
 G. William Junginger, Jr.
 William P. Keen
 William Killcoyne
 Barbara James Kline
 Richard R. Klotz
 David W. Knepley
 Barbara Neill Koontz
 Robert C. Koontz, Jr.
 Paul Kovnat A
 Harry A. Ledgard
 Gwendolyn E. Leidy
 Benjamin I. Levine, Jr.
 Greta Szaban Lewis
 Don W. Llewellyn
 Susan Schuck Lynne
 Joan Gallagher Lynam
 Carol Johnson McGimpsey
 Wende Buckler Mack
 French D. Mackes
 Elizabeth Polley Martin
 Mark May A
 John W. Miller
 Christopher C. Miniclier
 Howard M. Nashel
 Eunice Stockard Palzer
 Warren Palzer
 C. Richard Parkins
 Edith Johnson Pennock A
 Sandra Shepard Piccone
 Charles A. Rietz
 Rodger L. Ritter
 Joyce B. Roberts
 James S. Routh
 Jan N. Safer
 Lois Hurd Sauer A
 Norman J. Schatz
 Laurence M. Schwartz
 Susan Winslow Scully
 Richard H. Seeburger A
 Barbara Sklaw Sender
 Elsie Newton Shermer
 K. Michael Shoppell A
 Judith Pinkerton Shuman
 Richard F. Shuman A
 Louis P. Silverman
 Robert L. Simons
 Joyce Fortney Skarlatos
 Gary A. Smith
 Patricia Eshelman Solomon
 Mary Gadd Specht
 Lewis Sprechman
 Donald H. Stromberg
 Margaret Brasaele Theall
 George H. Thompson A
 Nancy Kelley Valago
 Ruth Stafford Wallace
 William R. Waterman
 Lee Steinwald Widhelm
 V. Wayne Woodward A

1958

Ward Adams
 Evan B. Alderfer A
 Lawrence L. Altaker
 Robert Arking
 Charles R. Bachman, Jr.
 Walter Barnes, Jr.
 Sandra Turner Belfer
 Barbara E. Berquist A
 William E. Black
 Anne Sanders Bloxom
 Robert M. Brasler
 Elizabeth Bloss Breisch A

A—Fund Volunteer
 GMF—Gilbert Malcolm Fellow
 BRA—Benjamin Rush Associate
 JDS—John Dickinson Society



Barbara Mohler McIlwaine, '58, presents gift of 10th Reunion Class to Samuel W. Witwer, '30, President of the Board of Trustees. Class of 1958 was division runner-up with 51% participating in this year's effort.

Jean Heine Brillhart
 Jacqueline A. Carter
 Frank M. Caswell, Jr.
 Meredith A. Compton
 Frederick L. Conrad
 John L. Donaldson
 J. Robert Dougherty
 Nancy Brown Dougherty
 James P. Fox
 John L. Frehn
 Paul H. Gerber
 Philip C. Gery
 John B. Gilpin
 Carl O. Hartman
 Ronald C. High A
 Carol J. Hiltner
 Carolyn Shoun Hobough
 James L. Hollinger A
 Kay Miller Hollinger A
 Agnes Bruce Holst
 Jean C. Holt A
 Jane M. Holz
 Leon I. Horner
 Ben Howarth
 Mary Greensides Jacobsen
 Joel J. Jacobsen
 Carole Seidel Jennings
 Jettie Bergman Johnston
 Jan Neary Kaelber
 Robert D. Kaplan
 Francis Kaye
 Nancy Doran Kent
 G. Edward Kienzle
 Robert C. Kline A
 Mary Platt Kookokey
 Monica Warfield Kulp
 Linda Hanna Leggett
 Morton P. Levitt
 Nancy Brown Lewis
 Edward L. Lindsey
 Karen Brandenburg McCreary
 Glenn T. McGee
 Barbara Mohler McIlwaine
 Jeanne Wilder McNamee
 Arthur C. Mayer, Jr.
 Carl W. Miller
 Gwen Finkey Merolle
 John F. Morris, Jr.
 S. Grant Mulholland
 Cade Brockelbank O'Brien
 Donald O'Neill
 Wilbur McCoy Otto
 Harold S. Parlin
 Jane Platts Peby A
 Betty J. Richardson A
 Brenda Roberts Roberts
 Peter J. Roberts
 Fernando Rodriguez
 Marion VanOlst Rodriguez
 Donald H. Roeske
 Samuel G. Rose
 Louis F. Schaefer, Jr.
 Dick T. Schaefer
 Richard H. Sanaman
 Susan Hansell Shapley
 Margaret L. Sieck
 Hilma Mimm Slechta
 John B. Smith
 William V. Solomon
 Suzanne Palmer Sornson
 Inge Paul Stafford A
 P. Frederic Stepler
 Phillip B. Stott
 Jean Kottcamp Surrick
 Anne Biddle Tantum
 Kermit R. Tantum
 Francis X. Urbanski
 Richard E. VanDeusen
 Christine Hermann Wallace
 Carolyn Carpenter Walker
 Thomas W. Walker
 Carol Smith Wandres A

Robert A. Watson, III A
 G. Raymond Weaver, Jr.
 Doris L. Werner
 David A. Woodruff
 Joyce Grauel Woodside
 Anne Boyer Woodward

1959

John J. Barranger
 Don Belth
 Claude H. Benner
 George H. Bernstein
 Saralee Sachs Bernstein
 Richard R. Block
 Margaret Rutherford Boshes
 Carol Rodman Campanelli
 Joseph B. Carver
 Robert D. Charles
 R. Scott Clements A
 Richard D. Cohen
 J. Eugene W. Connor A
 Patricia McBath Conrad A
 Nancy Quin Davis
 Robert M. Davis A
 Elizabeth Bardsley DeMarino
 Thomas DeMarino A
 Bruce F. Falconer, Jr.
 Robert E. Faunce A
 David M. Ford
 Ann Seewald Frehn
 Marcia Brandt Fregel
 Evan C. Frey
 Michael R. Gardner
 Sally Kittredge Gifford
 David F. Gillum A
 F. L. Patton Gilmour
 Richard M. Goldberg A
 David L. Grove
 Edward Halbert
 JoAnne McKeever Hicks
 William R. Hitchens, Jr.
 Judith Milligan Hitchner
 Ann Lemkau Hout A
 Cynthia Phillips Hudson
 Henry C. Jones
 Joan LeVan Jones
 Alan Kellerman
 Ann Hooff Kline
 Jonathan B. Kulp
 Frances Myers Lazorchick
 Barbara Sook Liston
 Donald M. Lockwood
 Roy H. Lockwood
 Christina Vedder Lohr
 John W. Lord
 Paul A. Lotke
 Carol L. McCarty
 Carolyn Gourley Mackes
 Jack E. Matty
 Henry L. Menin
 A. Vaughn Merrifield A
 Patricia Foster Moore
 Thomas L. Moore, Jr.
 Jane Aitcheson Morris
 Gordon B. Mowrer
 William H. Mull
 Ronald M. Naditch
 Dorothy Gompf Nordwall
 Muriel James Patterson
 Palmer L. Paules
 John H. Potts A
 G. Kirk Pusey A
 William C. Reed, Jr.
 Thomas W. Richards
 Jocelyn Horlacher Ross
 Carolyn Albert Routh
 Jill Rudolph Rudzik
 John M. Scarborough
 Marcia Dornin Schoettle A
 Joanne Totman Shanaman
 Robert E. Shapley A
 John W. Shepherd
 Sharon Graff Shepherd
 F. Lee Shipman A
 Angelo Skarlatos
 Alan M. Smith A
 William T. Smith
 Susan Graden Snow
 Beverly Wilson Spahr
 Christian C. F. Spahr, Jr.
 John R. Stafford A
 Ernest A. Stefanon
 Caroline Culley Stine
 Barbara Lovejoy Straughn
 Edward Teitelman
 Donald R. Test
 Jaak Vilms
 James P. Wade, Jr.
 Greta Stetser Weaver
 Jane Reader Weaver
 Nancy Moran Wichard
 Pamela Templeton Wight
 John E. Williams, III
 Carol Dorsey Wisotzki A
 Robert E. Young A
 Jay R. Zubrin

1960

Dorothy Phipps Bachman
 Judith Heller Barnes
 Robert W. Barnshaw
 Herbert Bass
 Amy Muncaster Beiler

Doris Azin Bennett
 Casper P. Boehm, Jr. A
 Larry J. Bomgardner
 Carole R. Bond
 Merle Tegtmeier Bottge A
 S. Lawrence Brotmann
 Charles R. Brown
 Joan Asch Brown
 Judith Graham Carver
 Joyce Lear Chronister
 W. Herdman Clark, Jr.
 Carolyn Wherly Cleveland A
 Alex T. Collins, III A
 Don Benjamin Cramton
 Robert W. Crawford A
 John J. Curley, Jr.
 Donald W. Davis
 Stephen Davis
 Wayne J. Davis
 Ronald T. Derenzo
 Anthony J. DiGioia
 Robert Guy Dilts A
 Saul Eisenstat
 Michael J. Feinstein
 Virginia Mussano Fisfis
 Edward J. Fisher, Jr.
 Sandra Hamrick Fisher
 James R. Floyd A
 Jerome Foerster
 Lucy Purvis Ford A
 William C. Ford
 William A. Freeman
 Sandra Deichler Gallagher
 Eleanor Smith Gardner
 George F. Gardner, III
 Charles L. Haeussler, II
 John T. Hall, III
 Boyd Harbour
 Wendy Shea Hartman
 Judith Beck Helm
 Dorothy E. Henwood
 Richard M. Hepner
 Ann Freas Hines
 Jeanne Kaas Jones
 Edna H. Jones
 Joan Plauth Kappel
 Sally Clarkson Kauffman
 Bernice Foster Keebler
 Kyra Barna Keffer
 Andrew J. Knuth, Jr.
 Herbert G. Koehler
 Neil M. Krosney
 Kenneth B. Lacy
 Gary E. Lawton A
 Nelson F. Lebo, II A
 W. Rowland Leedy
 Marx S. Leopold
 Susan VanCulin Loomis A
 David L. McGahey
 Philip T. McGee
 Paul A. McGuckian
 Jon R. Mark
 Roger E. Miller
 Alta Stinchcomb O'Neill
 Robert B. Ort
 Suzanne Sinclair Owens A
 C. Marshall Paul
 Robert L. Pence
 Elizabeth St. Claire Piggot
 Barbara Mahn Pollock
 Wayne C. Pollock
 Nancy Cross Price A
 Thomas B. Price, Jr.
 Charley Perkins Rhoads
 Robert D. Richardson
 Donald W. Roberts
 John B. Ross
 John F. Shuman
 Robert F. Shifkin
 Janet Matuska Snyder
 Charles M. Spring
 Richard C. Steege A
 J. David Stine
 Lee R. Supper
 Jon Taylor A
 Peter M. Thompson
 Elizabeth Griffith Troup
 Robert C. Wacher
 Carol Helfrich Webb A
 Earl D. Weiner
 Gina Ingoglia Weiner
 William B. Whichard
 Emily Robinson White A
 Robert A. White
 Robert T. Wilson
 Charles E. Wisor
 John E. Yahraes, Jr.
 W. MacKinlay Zimmermann
 Charles A. Zwally
 Mary Fox Zwally A

1961

Charlotte Stanley Alderfer A
 Peter R. Andrews
 Kenneth J. Barber, Jr. A
 Virginia Miller Barnes
 James C. Bartoli
 Mary Fischer Bauer
 Thomas L. Bauer
 Bruce Bertholon
 Howard T. Brauin, Jr.
 Alan S. Brown
 Andreas Bolter Campbell GMF

Kenneth L. Campbell GMF
 Robert B. Carton, Jr.
 E. Gailey Chambers
 Wayne H. Claeron
 David Comly
 John Comly, Jr.
 Raymond E. Cromer
 Harry B. Danner, Jr.
 James E. Davis
 Stanley F. DesMarais
 Carol Wright Drew A
 Gary L. Ehrlich
 Gerald R. Eisenberg A
 Lewis E. Elicker, III
 Esther J. Featherer
 Thomas E. Faley, Jr.
 Margot Janssens Fetrow
 Alan M. Fleishman
 Carol Christiansen Frey
 Harold R. Gallagher
 Frederick S. Gottshall
 Albert D. Guckes
 James R. Haug
 John A. Heppenstall
 Susan McDowell Heppenstall
 Michael J. Hermann
 Lynn Riethmiller Hockenberger
 Edward W. Holmes
 June E. Holt
 Robert G. Holt, Jr.
 Alfred J. Howell
 Chester D. Humphrey
 William D. Humphrey
 Steven Jalso A
 Hugh W. James
 Nancy Hays James
 Charles S. Jenkins
 Linda M. Johnson
 Gretchen Kuykendall Jones
 Lynne Ness Jones
 Stanley E. Jones
 Barbara Miller Jordan
 Mary Bailly Jordan
 Carol Hitchens Jordan
 Hans Kappel
 Elizabeth A. Keat
 Barbara Kelso Lamberson
 W. John Layng
 Daniel L. Leabman
 Joan Yaverbaum Leopold
 Stanley W. Lindberg A
 Nona Hunsicker Lockwood
 Watson M. Lohmann
 Melissa Haynes Lokay A
 Andrea Adams McCormick A
 Reed McCormick
 William J. McCormick
 Margot Rice McKereghan
 Robert L. McNutt
 Robert E. Manis
 Richard S. Mason
 Elizabeth Matta Masters
 Lynda Bingman Mayer
 Barbara S. Miller
 Jane Noble Mison
 Lynne Nesbitt Mitchell
 Judith Engelke Montanaro
 Edward J. Mulligan, Jr.
 Nancy J. Newell A
 Henry L. W. Nuttle
 Franklin A. Oiler
 Nancy Fox Otto
 Lois Mecum Page
 Ronald A. Page A
 L. David Paley
 Kirk H. Parry
 William L. Piel A
 William H. Platt
 Ann Sheetz Richards
 John M. Rybnik

WILLIAM N. SMYTH, '61
 Division Runner-up
 Participation: 39%



Alan Sackman
Allan C. Sidle
Barbara Keuch Simons
Ruth Hoffman Simons
Gail Massey Simpson
Carla Seybrecht Skladany
Jan P. Skladany
Tom K. Slater
Bruce L. Smith A
William N. Smyth
Joan E. Spire
John T. Stephens, Jr.
David G. Stevenson
Barbara Reamy Strite
Kimball R. Stuhlmuller
Keith Sullivan *GMF*
Anne Briner Supper
Richard L. Trevlyn
William R. Thieler
Barbara Jo Thome
Mary Thomson Thompson A
Richard A. Vickery, Jr. A
Douglas A. Villepique
Barry R. Wickersham
Marjorie Lawn Wilkinson
Joanne Macauley Wisor A
Ruth Wrightstone
Susan White Yahraes A

1962

James N. Acton, Jr.
Deborah Tilden Baker
John W. Baker
Gene W. Becker
William D. Bitler
Kenneth R. Bowling
Bonnie Brown
William J. Butcher A
Monna Kegley Clark
William C. Clarke, III
David S. Colville
Sackett S. Cook A
Phyllis Feffer Cook
Robert S. Craft
Carolyn Stocker Crawford
Ralph W. Crawford, Jr.
Henry S. Crist
Edward L. Curry
Martha Farr Davis
Thomas S. Davis A
Jay A. Denbo
Eugene C. DeVol, Jr. A
Roberta Armstrong DeWire
John Dinging, Jr. A
William A. Drayton
Lorraine Mozer Eisenstat
Frank X. Eten, Jr.
Douglas G. Everstine
John J. Fagan
Michael C. Fasnacht
Margaret B. Fatula
Joseph A. Feraco
M. Burnett Field
Jeffrey R. Fine A
Barry L. Fisher A
Charles H. Fromer *GMF*
Frederick C. Geiger, Jr.
Frederick S. Gilbert A
B. David Giorgio
Roger A. Goodman
Kermit B. Gosnell
Linda Bryan Goss A
N. Bryson Goss, Jr.
Bert S. Gowdy, Jr. A
Elizabeth Cavanagh Gowdy
In Memory of Robert R. Grainger, Jr.
Janet Lutz Griegel
Barbara Fogg Grove
Patricia Cardinali Guarrera A
Carol Winzer Hatfield
Victor J. Hetrick, Jr.
Carol Jones Hoadley
R. Andrew Horsley A
Christopher S. Howell
Charles W. Hyman A
H. Kenneth Jackier
Frederic Jacobs A
David Jenney
Helmuth W. Joel, Jr. A
William F. W. Jones A
Colin P. Kelly III
Mary Cooper Kelly
Margery A. Kepner
Elizabeth G. Kraft
Mary Nora Langmas
Julia Kersetter Lee
Marvin I. Levin
Joseph Lipinski
Jane Harry Lovinger
Richard Mann, Jr.
David C. Meade A
John Muncaster
Dorothy Ruth Neff
Dean C. Pappas A
James W. Patterson
Katharine Everhart Paull
Robert C. Paull
Rod J. Pera
J. David Petersen
Susan White Pieroth
Karen Johnson Primorac
Virginia Frost Pusey
Gwendolyn Coronway Radosevic
Carol Lawrence Reilly
David C. Rilling

Dorothy M. Ruhl
Phyllis Morse Seim
Guy M. Selheimer
Charles B. Smith
Klara Moser Smith
James V. Snyder
William M. Steckley A
Gwen Wilkins Steege A
George F. Stehley, III
Carl R. Steindel
James A. Strite, Jr.
H. Wayne Stuart
Richard S. Thatcher
John C. Thomas
Sheldon G. Thomas
Jane Bidwell Thompson A
James R. Townhill
Richard Tull
Benjamin M. Vandegrift
Carol Weiant Villepique
Lynn Hammond Voss A
Durbin L. Wagner
Angus D. Wallace
Sally McClain Wallace
William F. Weigle
Gay D. Wells
W. James White
Donald G. Wilson
Louise A. Wilson
L. David York, Jr.

1963

Barbara Stunt Andrews
Joseph K. Andrews A
Patricia Bennett Baker
Reed C. Banks, Jr.
Marbeth Evans Begosh
Edward B. Blanchard
Jerry D. Bole
Judith L. Bostock
David A. Brauner
Barbara A. Buechner A
Donald R. Buston, Jr.
Thomas E. Cadwallader
Benjamin A. Cero A
David P. Chapin A
Susan Pastore Chapin
Susan Chase A
Gail Schwen Colfelt
H. Todd Colfelt
Michael S. Collins
Keith B. Cooper A
Wayne N. Cordes
J. Markel Costenbader
Stephen M. Courtland
Roger M. Craver A
Lester A. Creps A
Janet Miller Crooks
Ann Conser Curley
William E. Curtis
Jean VanOrmer Dick
Judy Moneta Dillon
Robert T. Donohue
John W. Douglas, Jr.
Allan M. Elfman
Justine Englert
David J. Eskin
James J. Eyster, Jr.
Ann Pinkerton Fago
Peter Figdor A
John P. Fillman
Gordon D. Fronk
Jeffrey H. Gorham
William M. Gormly
Robert A. Green
Sue Anne Grier
Allan K. Grim, Jr.
John F. Harper
Susan Kline Hart
John C. Hendricks
Marjari Moorehouse Hetrick
Susan C. Jacoby
Penny Pawling Joel A
Nancy Arndt Jones A
James F. Jorden
Richard B. Keohane
Ann Thompson Kern A
Barbara Geyer Keyser A
Fred K. Kirchner, Jr.
Elliott Klein
Alice E. Knox
Robert L. Knupp A
Charlotte Berberian Lamb
Robert E. Lamb
Carolyn Swingle Lawlor
Carol Durbin Lebo
Marion W. Lee A
Judith Tomlinson Leight
H. Michael Lenton
Jeanne Heller Lindberg A
Beverly Sadler Lindsay
Marianne Huddy Lipa
Brian B. Looker
Jean Weller McClelland A
John R. McClelland A
Charles R. McCracken
Susan Schmidt McCracken
John C. McGee
Barbara Duvall McGraw
Judith Everett McKee
Dency Hulett Mann
Hunter Mann, III
Kathleen L. Martin
Ann DeTuerk Maud



ROGER M. CRAVER, '63
Division Leader
Participation: 41%

Charles P. Merrick, III
Hubert B. Merritt, Jr.
Albert G. Miller
Jeffrey A. Monachino A
Louis D. Moore, II
Judith A. Morris A
Anne Harvey Mustienes
Joseph H. Newby
Harriet Boyer Oler
Jack E. Oppasser
Judith Northam Oppasser
Paul H. Ostien, Jr.
H. Donald Pasquale
Suellen Peltz A
Howard C. Price
Donald A. Reade
John E. Rich, Jr.
Ronald T. E. Rizzolo
James L. Roberts
Edward F. Rockman
Ronald K. Rogers
H. Roy Rosen
Philip A. Rosenfeld
Robert A. Saalfeld
JoAnne DeMonte Sabin
Harry W. Satinsky
William K. Schantzenbach
Edith Vedora Schmitz
Barry A. Silver
Robert Simonton
Whitney B. Smyth
Jerrilyn Bingaman Snyder
Boyd Lee Spahr, III
William E. Spatz A
John H. Standing
Linda Goodridge Steckley
Jon M. Steen
Joan Stohr Stehley A
Mary Wagner Stouffer
Thomas R. Stretton, Jr.
Michael Taranto, Jr.
Jerry L. Tener
Thomas C. Test
Linda Grainger Trevlyn
Delores Barnes Truitt
Barbara Price Vandergrift
Louis J. Verdelli
Nicholas A. Volpicelli
Charles Wagner
Emily Zilinsky Wagner
Donald A. Waltman
Barbara Greer Warden
Richard M. Warden
Charles Wasilko
George L. Whitwell A
Scott A. Williams
Sidney G. Willson, III A
Michael W. Witwer
Samuel W. Witwer, Jr.
Suzanne Stright York
Carol Lindstrom Young
Richard M. Young

1964

Merritt J. Aldrich, Jr. A
Sandra Currier Andrews
Robert W. Andrus A
Carolyn Green Anstine
Margaret Saidis Baiad
Susan Earl Baker
Francis X. Balanda
Robert E. Bellet
Carolyn F. Betts
Eugene K. Betts
Katharine Strite Caldwell
James F. Carl
Nancy M. Carlson
Merritt Carlton
Hilma Forsbert Cooper
Virginia Krueger Costenbader A
Carole Crompton Creps
Gordon N. Crosby
David K. Ditenhafer

Edison C. Eater
Judith Schenck Eater A
Norman Farrell A
Roberta Williams Francis
Alexander S. Frazier
Arthur J. Greenlinger
F. Scott Greenfield A
Jane Howland Grim
Eric J. Groves
Richard N. Guckert
Deborah Walton Harrison
Ann Esterline Haug
George W. Hemphill, Jr.
Robert E. Hindle
Leslie Davidson Hobbs A
Elizabeth Rhoads Hood
Barbara Breene Horlacher
Emily Zug Huebner
Joseph B. Icenhower, Jr.
George F. Ingersoll, Jr.
H. Branim Jaggard
Theodore J. Johnson
Thomas D. Jones
Charles B. Keil, Jr.
Charles K. Kenney
Joan Fuller Kimball
Fred R. Klunk
Norma Souser Kocher
William F. Kohler, Jr.
Stuart M. Lamb, Jr.
John P. Laszlo
Sandra Schiavo Laszlo
Joyce Kopenhaver Lerch
John L. LeRoy, Jr.
Susan Crowley LeRoy
Alison Loew
William B. Lowe
Sally Phillips Luczak
William M. McCarty, Jr.
Douglas R. McPherson A
Alan R. Markison
Charles A. Markley
Robert A. Meade
Robert H. Meyers
Herbert J. Orenstein
E. Barry Pinheiro
Gerald J. Pischerchia, Jr.
Peter M. Portmann
Vaughn W. Pratt
Albert R. Rago
Michael R. Rapuano
Merchline M. Riddlesberger, Jr.
Connie Courtright Rockman
Lance D. Rogers
Robert E. Schlusser
Robert D. Schwarz
John D. Shaver
Patricia Hitchens Shaver
Stanley M. Sheldon
Paul M. Showalter, Jr.
Shirley Berberian Skirven
Henry C. Smither
Carolee Birch Smith
Milton R. Smith, Jr.
William M. Smith
Marilyn Detweiler Splete
Peter C. Spring
Jeffrey L. Stambaugh
Katharine Best Stambolian
A. Ronald Stiscia A
John B. Taylor
Marilyn Walz Taylor
Susan Teller
Mary E. Templeton
Bradley D. Thompson
James M. Tindall, III
David C. Torrey
Dennis E. Vance
Fritz Weidner
Edward H. White
H. William White
Betsy Jones Woodring
James H. Woodring

1965

Linda Harvey Aldrich
John C. Arndt, IV A
Richard B. Baldauf, Jr.
Sally Howard Barnes
Dennis L. Barton
J. Lawrence Bayley
Henry M. Bishop
James R. Brinkley, Jr.
Josie Prescott Campbell
James H. Chalmers, Jr.
Mary E. Coffman
Lee R. Cordes
Charles R. Craig
Forrest E. Craver
Tony Donehower
Mae Wambaugh Duncan
Robert P. Duncan
Frederick H. Etherington, Jr.
Felicia Gaskin
Murjel Friedman Green
Virginia Hender Greenlinger
Bettykay Griesemer

A—Fund Volunteer
GMF—Gilbert Malcolm Fellow
BRA—Benjamin Rush Associate
JDS—John Dickinson Society

THE LEADERS IN IMPROVEMENT

PERCENTAGE INCREASE IN PARTICIPATION

1923	+31%
1925	+30%

IMPROVEMENT IN NUMBER OF CONTRIBUTORS

1956	+26
1954	+16

PERCENTAGE INCREASE IN AMOUNT GIVEN

1918	+670%
1913	+185%

John R. Griswold
Thomas H. Hallam
Thomas S. Hansell
Judith Henning Harper
Jane Clyma Harwood
Alexander L. Hendry, Jr.
Neil A. Herman
Robert G. Hipp
Joseph Hoffman
Steven Horwitz
Richard Hostelley
James D. Hutchinson
Linda Ashcraft Hutchinson
Linnea Imler
E. Sully Ireland
Linda Pearsall Jaggard
Carl H. Johnson
Alfred Jones, Jr.
Cynthia Canfield Jones
Barry J. Kefauver
D. James Kersey
Edwina Challinor Kintner
Jonathan E. Kintner
H. Elaine Koran
Lynda S. Lacek
Leslie D. Leong
Glenn C. Limbaugh, Jr. A
Charles H. Lippy A
John F. McClelland
David D. McCullough, Jr.
Harry E. Mangle, Jr.
Anne Tindall Markley
Peter W. Marshall
Karen Almstead Meade A
J. Thomas Means
Claire Madison Metcalfe
Robert S. Mettler
Pamela Searles Miller
Beverly S. Morey A
Robert L. Mumper
Barry J. Nace
L. Frederick Neff
Michael A. Nemec
John H. Nichols
Lawrence A. Rand A
Carol A. Raskopf
Angelo G. Romeo
Andrew Y. Rogers, Jr. A
Mary Nolan Rogers
John D. Schultz, III
Richard D. Schwarz
Raymond E. Scurfield
Christina Schmidt Selheimer
Marcia MacPherson Shaffer
James C. Sharf
Charles A. Shukis
Ida Jane Sia
Jay F. Smith, III
Ralph E. Smith
Ann Smith Snyder
Barbara A. Spengler
Margaret F. Strong
Nancy Steinbeck Volpicelli
Barry L. Warren A
Sue Herley Wasilko A
Ernest Way
Sandra Kagarise Weidner
Emilie Young Wilson
Lewis A. Wilson, III
John F. Yeagley

1966

Carolyn J. Asher
Carolyn F. Bryant
Kenneth A. Bergstreser, Jr.
Kathleen Hershey Buchenauer

Robert W. Burkitt
Sara Dabney Carr
Leonard M. Carrescia A
Bonnie McCulloch Chauncey
Peter G. Cleaveland
Suzanne Pernet Cleaveland
Aldred R. Derwart
Charles K. Detwiler, Jr. A
Judith Smith Detwiler
Nancy Wilson Donohue
John L. Euler A
Mary Long Euler
James Freeman
Bradley B. Geist A
Robert P. Gersh
David C. Hancock
Frances Decker Hancock
Kathryn Crumb Hansell
Joann E. Hansen A
John S. Harrison, Jr.
Melbourne E. Harwood
William T. Hewlett
Eugene C. Homan A
George Honadle
Judith McDowell Icenhower
Kim Larson Johnson
Pamela E. Kangas
Caroline Strong Keller
Nicholas J. Kempf, III
Robert F. King
Edward F. Lamson A
Elizabeth R. Lane
Richard A. Levie A
Alan B. Lottner A
Phillip P. McGarvey
Elizabeth T. McNeal
Joanne Harris McPherson
David E. Manoogian
Judith Aux Manoogian
Peggy F. Margolies
Robertta S. Matthews
W. Thomas Mecouch
Jeanne E. Menzie
Anthony B. Morris
Israel Leo Motiuk
Mary L. Nelson
Thomas Newby
Lewis D. Oppenheimer
Doris Detweiler Ormsby
Shirley Otis
Patricia Kalisz Previdi
David S. Putnam
Alan R. Quinn
Caroline Gold Rago
Diana Dupy Rand A
David Richman A
Paul A. Robell
Judith Elder Rogers
Joel I. Rome
Patricia Salisbury
Jeffrey S. Shaw
Joanne E. Sherman
Serita Spadoni
Peter G. Stanley
Sally J. Stevenson A
Nancy Stewart
W. Eugene Strite
John M. Tassie, Jr. A
John W. Thomas
W. Thomas Tither, Jr. A
Patricia Van Allen
Lawrence R. Velte
Elizabeth Wagner
Richard D. Weigel A
John R. Winfield A
J. Dallas Winslow, Jr.
Peggy A. Winter

Richard G. Wolf, Jr.
Gretchen L. Wolff A

1967

George W. Arnold
Pamela Ayre
Nancy Brown Bergstreser
Randolph B. Best
Janice F. Burak A
John A. Carl, Jr. A
Melinda Chaffinch A
Donald R. Chauncey
Priscilla Church
Kenneth E. Claus, Jr.
Benjamin Compaine
John K. Dellinger
Nicholas A. DeMara
Linda R. DiVincenzo
Charlotte H. Dumas
Carolyn Smith Ecker
Mary H. Eckstein
Carolee Eynon
Thomas M. Fanta
Carol Baker Farley
Thomas K. Farley
Edward A. Fedok
James S. Feight, Jr.
Jay Ferguson
Barbara A. Filing A
Sarah E. Flower
Thomas S. Force
J. Duane Ford
Sue E. Gangware A
James K. Gates, II
Ruth A. Gifford
Kenneth H. Girvin
Stewart Glenn A
John C. Goodchild, Jr.
Susan Husband Goodchild
E. Howard Goodwin, Jr.
Susan Alpine Griswold
John K. Hampson
Judith Lederer Homan
John S. Hopper
James W. Hunter
David A. Johnson
Kathleen R. Kelley
David P. Kelly
Nancy Leis Kelly
Richard L. Kieft
Jean Davis King
Jeffrey Kistler
Carlisle A. Kleinfelder
J. Edward Klinger, Jr.
Arnold B. Kogan
Joel B. Korin
Richard T. Lane
Katharine D. Langham
Sally J. Lannholm
Arthur Litoff
Thomas C. Litwin
John M. Lorentz
William W. Lowe A
Arthur J. MacDonald, Jr. A
Susan Buckingham McGarvey
Kay Malloy
Karen Swan Mangle
Diane Scott Mecouch
Donald E. Miller
Steve H. Mintz
Frank E. Mitchell
James R. Morrisey
Leslie Bixon Morrisey

Paula Dean Munson
Robert Munson
Jacob A. Myers A
Ann W. Odette
Edward A. Phillips, Jr.
Karen Sigler Phillips
Donald Richmond
Darlene Rhodes Ruark
J. Michael Schnell
James D. Sleeper, Jr.
Charles W. Smith, Jr.
Jerome S. Solomon A
Robert B. Sprague
Janet L. Steedle
Susan C. Stover
Paul M. Strickler
Robin L. Taliaferro
Suzanne K. Tindall
James E. Wallace, Jr.
Brooks Warner
John L. Westbrook
Susan Barker Westbrook
David S. White A
Elizabeth Bishop Wolf
Thomas R. Young, Jr.
Steven Yoslov A

1968

Elizabeth W. Briner
William Gindlesperger
Karen Roth Glenn
Tetsuo Miyabara
Ellen Morgensen Putnam
Andros B. Thomson

1970

Elizabeth J. McCune

A—Fund Volunteer
GMF—Gilbert Malcolm Fellow
BRA—Benjamin Rush Associate
JDS—John Dickinson Society

Methodist Church Gifts

Board of Education
Central Pennsylvania
Conference
Philadelphia Conference
Southern New Jersey
Conference



STEWART P. GLENN, JR.,
'67
92 Contributors
Fund Record For Most
Recent Graduating Class

Despite the usual hardships imposed on junior officers, Ensign Stewart Parks Glenn, Jr., aided by Melinda Chaffinch and several other classmates, successfully navigated the Class of 1967 to a new record for "the most recent class to graduate." With several members of the Class in graduate schools and in the armed forces, their first-year response is not only a clear-cut challenge to the Class of '68, but to all Dickinsonians.

Non-Alumni Friends

Mrs. Elizabeth R. Adams
 C. Scott Althouse *GMF**
 American Association of University Women
 Benjamin Asbell *GMF*
 William H. Baker *BR**
 Keith E. Ballard
 David M. Berger
 Mrs. Sarah C. Caldwell
 Mr. and Mrs. Charles Campbell
 William G. Carr
 Carl P. Clare *YDS**
 Forrest E. Conner
 Anna J. Corliss
 Patricia DiNatale
 Mrs. Sylvester M. Evans
 Horace S. Felton *GMF*
 Mrs. Proctor D. Foucht *YDS**
 Owen O. Freeman, Jr.
 Robert M. Fuoss *YDS**
 Paul D. Garvey
 Mr. and Mrs. Ernest Giddings
 David Harris
 Mr. and Mrs. H. Conley Hayes
 Hellenic Orthodox Community of Harrisburg
 Mr. and Mrs. Philip Hertz
 E. Adeline Hunt
 International Exchange and Training Branch, Department of Health, Education and Welfare
 International House of Philadelphia

Albert L. Keiser
 Mrs. Margaret L. Koon
 David J. Littner
 Mrs. Robert C. McDonald
 Mrs. August Miller
 Mr. and Mrs. Richard J. Miller
 William H. Morris
 George L. Morrison, Jr.
 National Educational Association
 Gilbert Nurick
 Pennsylvania Development Credit Corp.
 Racal Communications, Inc.
 Robert L. Reamy
 Mr. and Mrs. Leonard B. Richards
 Mr. and Mrs. A. J. Shaver
 Mrs. Isaac Silverman
 Alice Simondet
 Mrs. William R. Smith *YDS*
 Mr. and Mrs. George O. Staley
 Gilbert R. Stonesifer
 Robert F. Strayer
 Gordon I. Swanson
 Mr. and Mrs. Carrol Warrell
 Wheel and Chain
 Myron F. Wicke *GMF**
 Mrs. John D. Yeagley *GMF*
 Fred T. Wilhelms
 A. Marguerite Zouck
 *Trustee

Non-Alumni Faculty and Administration

Bruce R. Andrews
 Paul F. Angiolillo
 Mary Ellen Bailey
 Marie Baker
 Lee W. Baric
 Daniel R. Bechtel
 John E. Benson
 William H. Benson
 Marianna Bogojavelensky
 Harry F. Booth
 William R. Bowden
 Kathleen T. Braught
 Louise Broujos

David F. Brubaker *GMF*
 Marge Brubaker
 Truman C. Bullard
 James W. Carson
 Gladys Cashman
 Miriam Chew
 Dorothy L. Cieslicki
 Stephen B. Coslett
 Michel DeRepentigny
 John W. Doebler
 Virginia Dripps
 Joseph G. DuCharme
 Donald W. Flaherty
 Arturo Fox
 Theodore Frederick
 Mary Ann Funk
 J. Anthony Gahn
 Warren J. Gates
 Harold R. Gillespie
 David I. Gleim, Emeritus
 Ivan Gobin
 Audrey Gracey
 Donald T. Graffam *GMF*
 Peter C. Greene
 Heber R. Harper
 Alfred N. Hartshorn *GMF*
 Mary Heckman
 John Henderson
 Elmer C. Herber *GMF*
 Anne Hilton
 Jeanne L. Hockley

Sapako Orraca
 John C. Pflaum
 Geneva Pittenger
 Arthur D. Platt *GMF*
 J. Forrest Posey
 Arthur M. Prinz, Emeritus
 Gerald C. Roper
 Sharon Rice
 Deiter J. Rollfinke
 Eugene J. Rosi
 Almeda Ruda
 Joseph Schiffman
 Donald Seibert
 J. Grant Shatzer
 Singleton Sheaffer
 Richard M. Sia
 William Sloane
 Ralph Sloten
 Doris Smith
 Gordon A. Stegink
 Joan Steigleman
 John Steigleman, Jr.
 Stanley Stiteler
 Evelyn Stout
 Mary B. Taintor *GMF*, Emerita
 Kenji Takeuchi
 Paul Teitrick
 Bruce Vogelsong
 Lee Ann Wagner
 Richard H. Wanner
 Nettie Rae Weidner

1968 DICKINSON FUND SUMMARY

Alumni	\$127,702
Alumni-Corporate Matching Gifts	4,741
Parents	30,058
Parent-Corporate Matching Gifts	3,358
Friends, Faculty & Administration	33,230
Corporate and Foundation Gifts	67,564
Total	\$266,653

Claire Homnick
 Amos B. Horlacher
 Andrew C. Houston
 Jean Jeffries
 Joyce Keiser
 Flint Kellogg
 Caroline H. Kennedy
 Betty King
 John L. King
 Doris Kirk
 W. Wright Kirk
 Avis Knowlton
 Lois Landis
 Pauline Lay
 John H. Light
 Philip N. Lockhart
 Howard C. Long
 Dorothy McCoy
 Josephine McCullough
 Thomas McLean
 Anthony Mach
 Samuel H. Magill *GMF*
 Lorraine Mann
 Carolyn J. Martin
 Enrique Martinez
 Warren M. Maurer
 Joan Mendenhall
 Thomas C. Mentzer
 Marvin W. Meyer
 Don Moll
 John H. Munch
 Kay Nailor
 Cordelia M. Neitz
 Roger E. Nelson
 William Nickey
 Stanley Nodder, Jr.
 Karl R. Nilsson

Martha Wilson
 Herbert Wing, Jr., Emeritus
 Alvirde Wise
 Marguerite Wisotzsky
 Henry Witman
 Henry L. Yeagley
 Henry J. Young
 Robert H. Zeigler

Corporations and Foundations

Aero Oil Corporation
 Aetna Life Insurance Company*
 A. J. and A. W. Cameron Memorial Fund
 Alcoa Foundation**
 American Bank and Trust Company of Pennsylvania*
 American Home Products Corporation*
 American Metal Climax Foundation, Inc.*
 American Oil Foundation
 AMP Incorporated
 Armco Foundation*
 Armstrong Cork Company*
 Atlas Chemical Industries, Inc.*
 Bethlehem Steel Corporation
 Bristol-Myers Company*
 Budd Company Foundation, Inc.
 Bulova Watch Company Foundation, Inc.

Burlington Industries Foundation*
 Campbell Soup Company*
 Carlisle Tire and Rubber Company
 Carpenter Steel Foundation**
 Charles H. Clark Foundation
 Chase Manhattan Bank Foundation*
 Christian R. and Mary F. Lindback Foundation
 Chrysler Corporation Fund*
 Cities Service Foundation*
 Cochran and Allen, Inc.
 Connecticut Mutual Life Insurance Company*
 Container Corporation of America*
 Earley's Inc.
 Elmer H. Adams and Associates
 Esso Educational Foundation**
 Equitable Life Assurance Society of the United States
 First Pennsylvania Banking and Trust Company*
 Ford Motor Company Fund
 Foundation for Independent Colleges, Inc.
 Frank L. Black, Jr., Inc.
 General Electric Foundation*
 General Learning Corporation*
 General Motors Corporation
 George's Flowers
 Girard Trust Bank*
 Gordon-Davis Linen Supply Company
 Gulf Oil Corporation*
 Hamilton Watch Company*
 Harris Bank Foundation*
 Hercules Incorporated*
 Hershey Foods Corporation
 Household Finance Foundation
 Howell Lewis Shay and Associates
 Insurance Company of North America*
 International Business Machines Corporation*
 International Nickle Company, Inc.
 J. P. Stevens and Company*
 John Wiley and Sons, Inc.*
 Johnson and Higgins*
 Johnson and Johnson*
 Kimberly-Clark Foundation, Inc.
 Koebel Diamond Tool Company
 Kruger Dairy, Inc.
 Leonhardt Foundation, Inc.
 McGraw-Edison Company*
 Manufacturers Hanover Trust Company*
 Massachusetts Mutual Life Insurance Company*
 Merck Company Foundation*
 Merrill, Lynch, Pierce, Fenner and Smith Foundation, Inc.
 Metropolitan Life Insurance Company*
 National Merit Scholarship Corporation
 New England Mutual Life Insurance Company*
 Papert, Koenig, Lois, Inc.*
 Pennsalt Chemicals Foundation*
 Pennsylvania Power and Light Company**
 Penton Publishing Foundation*
 Pitcairn-Crabbe Foundation
 Pitney-Bowes, Inc.*
 Pittsburgh National Bank*
 Pittsburgh Plate Glass Foundation*

*Matching Gift Companies
 **Matching Gifts plus Direct Grants

Plough and Lillich Insurance Agency
 Progress Foundation
 Provident National Bank*
 Prudential Insurance Company of America*
 R. J. Reynolds Tobacco Company*
 Reliance Insurance Company Foundation*
 Restaurant Equipment House, Inc.
 Riegel Textile Corporation Foundation*
 Rohm and Haas Company*
 Rust Foundation*
 S and H Foundation
 Scott Paper Company Foundation*
 Sears-Roebuck Foundation
 Shenango Furnace Company
 Sinclair-Koppers Company*
 Singer Company Foundation*
 Sinclair and Valentine Company
 Stauffer Chemical Company*
 Taylor Corporation*
 Texaco, Inc.
 Time, Inc.*
 Towers, Perrin, Forster and Crosby, Inc.*
 Uniroyal Foundation*
 United States Steel Foundation, Inc.
 United Telephone Company of Pennsylvania
 W. T. Grant Company*
 Wallace-Murray Foundation*
 Wallingford Steel Company*
 Warner-Lambert Pharmaceutical Company*
 Westinghouse Educational Foundation*
 Whitmoyer Laboratories, Inc.*
 Woolrich Woolen Mills
 Worthington Foundation*
 Xerox Corporation*
 Zeigler's Storage and Transfer
 *Matching Gift Companies

Non-Alumni Parents

Elmer H. Adams *GMF*
 George F. Affleck
 William R. Ainley
 Edward P. Alexander
 Joseph R. Allen
 Joseph J. Alvino
 Gerald H. Amsterdam
 Albert H. Angerman
 William B. Anspacher
 Walter Y. Anthony
 Grant E. Armstrong
 Prentice D. Ash *GMF*
 Linsey S. Ashley
 Myron W. Asnis
 Jule Ayers
 James T. Ayre
 William J. Bain
 F. J. Baker
 Rignal W. Baldwin *GMF*
 Robert R. Balmer *GMF*
 Wayne L. Balthaser
 Hugh Barber
 James E. Barks
 Harold D. Barnshaw *GMF*
 Alfred F. Barr
 William W. Barr
 Mrs. Dorothy Barsumian
 Fred P. Baughman

Frank Baumgartner
 John L. Bear
 Melvin M. Becker
 Evan R. Beecher
 Robert E. Benner
 Gabriel Berk *GMF*
 George E. Best
 Walter C. Betts
 Francis J. Bezdek
 Daniel T. Birdsall
 Edward H. Bishop
 John L. Black, Jr.
 Martin Bloom
 Aaron J. Bogdanoff
 Joseph Bonanno
 Vance E. Booher, Jr.
 Robert E. Boos
 Earl H. Bose
 Henry F. Boyer
 Karl L. Braun
 Emil A. Bresel
 Walter E. Brewer *GMF*
 Clarence C. Briscoe
 Albert Brown
 Arlo Brown, Jr.
 Phillip G. Brown
 Melvin J. Brownold
 John G. Bruce
 Mrs. Andrew S. Brunetti
 Frederick B. Bryant
 Bennett D. Buckles
 Samuel Burke, Jr.
 Grant S. Burkey *GMF*
 Edward B. Burr *BRA*
 Lawrence C. Burris
 Lawrence A. Cabot *BRA*
 Spencer V. Cadmus
 Harry Calcutt *GMF*
 Charles Caleb
 Joseph Caminiti
 Mrs. Wayne R. Campbell
 Cliff Carey
 George Carp
 Robert V. Carton
 Chester L. Cashdollar
 William S. Cashel, Jr.
 Warren Cassel, Jr.
 William W. Cassell *GMF*
 E. H. Cavanagh
 William J. Cave
 C. B. Ceppi *GMF*
 Warren E. Chamberlin
 Y. Wa Chinn
 Charles C. Cole, Jr.
 George W. Coleman
 Robert E. Coleman
 Charles F. Collins, Sr.
 Raymond H. Colvin *GMF*
 Robert E. Colwell
 Lawrence A. Cone
 William P. Conrad
 Frank Conte
 E. W. Cook
 Robert B. Corbin
 David M. Cordray, Jr.
 Pennington Corson
 William B. Costenbader
 Mrs. David Crampton
 Joseph W. Crane
 David R. Crocker
 Mrs. Margaret R. Crowley *GMF*
 P. W. Cummings, Jr.
 James Currie
 John E. Curry
 Henry F. Daley, Jr.
 Donald D. Dalrymple
 Edward R. Dana
 Lewis B. Daniels, Jr.
 Delmar R. Davies
 Bertram H. Davis
 D. Herbert Davis, Sr. *GMF*
 Harry L. Davis
 Morris S. Davis, Jr. *GMF*
 Lloyd W. Deamer
 Kenneth E. Deardorff *GMF*
 Joseph DeBenedictis



J. DONALD SCOTT
 Chairman 1967-68
 Parents Advisory Council

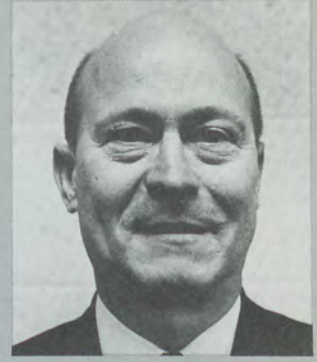

FRED T. RICHARDS
 Chairman 1967-68
 Parents Annual Giving Fund

John K. DeBold
 John P. M. DeBolt *JDS*
 William H. Decker, Jr.
 R. M. Denike *GMF*
 Edward J. DeStefano
 Ralph DeVoe
 Jan A. Devries *GMF*
 Edwin A. Diemand *GMF*
 Frank Dodson
 Joseph H. Donahue
 H. C. Dorris
 John T. Dotti
 John W. Douglas *BRA*
 Nathan S. Drew *GMF*
 Leib B. Dunlap
 William W. Durden
 Mrs. Lore M. Dye
 Mrs. Ruth S. Eater
 Richard W. Eckstein
 Thomas Edwards
 Nat Ehrens
 Daniel Ehrlich
 A. Martin Eichelberger, Jr.
 George G. Embick
 Brian P. Emerson
 Mrs. Mary S. Emert
 Edward W. Engel
 Frank I. Enseki
 Raymond M. Eshelman
 Leonard Eskin *GMF*
 Frank Eten
 Frederick H. Etherington
 Eugene Fanta
 H. Gordon Faulkner
 John A. Feather, Jr.
 David Felsher
 Justin C. Feltham
 John B. Ferguson, Jr. *GMF*
 Isaac E. Fishburne
 Franklin A. Fishel
 Charles Fisher
 Harrison M. Fisher
 James T. Fisher
 George E. Fissel
 John Florenz
 James Flower *GMF*
 Anthony S. Fontanella
 Robert Foothorap
 Edwin N. Foster
 Frederick S. Fox, Jr.
 Mrs. Julia S. Francis
 France Fraze
 Harris Freedman *GMF*
 William R. Freeman, Jr. *GMF*
 Graham French *BRA*
 John L. French
 William C. French, Jr.
 Bernard Friedman
 George Friedman
 Jack B. Friedman
 William H. Frost, Jr.
 Herbert P. Fullerton
 Richard S. Furbush
 Palmer H. Futcher

Charles E. Galley
 John R. Gamble
 Hugo H. Garbers
 Sidney Garfield
 Frank Garrett
 John E. Geare
 Arthur C. George
 George Gerlay
 Charles H. Germany
 Mrs. Aline B. Gersh
 John L. Gesualdi
 John D. Giorgio
 Frank X. Giustra
 Edward W. Givens
 Martin A. Glasmire
 William B. Gold, Jr. *GMF*
 Lloyd Goman *GMF*
 Clarence W. Gonnerman
 Leon Gottlieb
 Jack P. Gould *GMF*
 Curtis J. Graff *GMF*
 Ralph L. Graham
 Robert L. Green
 Adolph J. Greenberg
 Cyril W. Greene
 Joseph C. Gribb *GMF*
 Laurence C. Griesemer *GMF*
 Donald W. Grimes
 Leo Grimone, Jr.
 Gordon C. Griswold
 Carl Grossman
 Carl F. Haeussler *GMF*
 William B. Hagan
 Harold F. Hagerty
 M. E. Haggerty
 Mrs. George Hahn
 Walter R. Haile
 Frederick Hall
 Mrs. Marie Hall
 W. Nelson Hall
 Lawrence E. Hamill
 John W. Hammond
 Albert L. Hampson
 Thomas R. Hancock
 William Handler
 Max Hankin *GMF*
 John I. Hanly
 John Harper *GMF*
 Harold J. Harris
 James M. Harris
 Merrill S. Harris
 John D. Hatch, Jr.
 Paul A. Heavener
 Herbert D. Haverfield
 Ervin L. Heishman
 Gerald B. Hendricks
 Harold M. Hendricson
 James M. Hess
 Carroll P. Hickman
 Leonard M. Hill
 Mrs. Wilma S. Hill
 J. Earl Hindle
 Albert Hirsch
 Kurt Hirsh

GMF—Gilbert Malcolm Fellow
BRA—Benjamin Rush Associate
JDS—John Dickinson Society

Mrs. Shirley Hirsh
Max Hirshey
David R. Hirth
John H. Hoeverler
Reuben Hoffman
Ernest W. Hofman
Ralph M. Hofmann
Mrs. Robert C. Holland
Glenn Holt, Sr.
Harold E. Honadle
Joseph Horewitz *GMF*
William Horwitz
William M. Howdon
Albert F. Humlhanz
Leonard G. Humphrey, Jr. *GMF*
Ernest Humphries
Roy E. Hunt
Robert A. Hunter *YDS*
James Jackier
Simon L. Jacobson
Josef Jaffe *GMF*
Walter Jagiello
Harold K. Johnson *GMF*
James F. Johnson *GMF*
Harry Jolley
Bradford S. Jones
Charles L. Jones
James A. Jones
Lester C. Jones
Ralph W. Jones
Richard F. Jost
Irving Kaplan *GMF*
Mrs. Elizabeth S. Keat
Roy C. Keene
Robert Kemp
John M. Kenderdine
H. Kaye Kerr
James W. Kettle *GMF*
Luther E. Keuch
George A. Kilgore
Stephen F. Killian
MacGregor Kilpatrick
Mrs. Josephine Kimmerle
Walter P. Kincaid
Charles C. Kirby
Richard A. Kittle, Sr.
Joseph A. Klea, Sr.
Harold J. Klein
John J. Knox
Werner E. Koethe
Andrew Korinda, Jr.
Alex Kotch
Martin Kremer
Paul O. Kronheim
Edmund G. Laird
Walter Lamb
Gay V. Land *GMF*
Floyd M. Landis
Mrs. Margaret D. Langham
George F. Lanzl *GMF*
Robert R. Largent
Eric G. Larson *GMF*
John Laszlo
Stanley J. Lawwill *GMF*
Wilbert N. Layng
Mrs. Nelson F. Lebo *GMF*
Henry D. Lederer
Ernest Leins, Jr.
Paul L. Lentz
Marshall S. Leopold
Henry F. Lerch
Samuel Leven
Humboldt Leverenz *GMF*
Sydney Levit
Edward Linton
Stephen J. Litrides
Anthony Livoti *GMF*
Paul W. Llewellyn
Peter C. Logtens
Mrs. Araceli R. Loomie
John W. Lord
Samuel M. Lottner
Richard S. Lowell
Walter Luftman *BRA*
Russell D. Lunnen *GMF*
Joseph J. Luto
Arthur J. Lyle

Harold W. Lynn
Luke C. McAllister
Brian McCauley *GMF*
Brower McClintock
Robert C. McCormick *GMF*
Ellwood McDade
Arthur J. MacDonald
Thomas McDowell
Thomas E. McFarland, Jr. *GMF*
L. E. McGeary
Frank H. McGinley
Robert K. McInnes *GMF*
Richard F. McKay
Raymond G. McKnew
Bernard McLean
John A. McVeigh
Mrs. Mildred W. Macauley
Mrs. Helen E. Mackintosh
Joseph J. Magurn
Walter B. Mangels, Jr. *GMF*
Mrs. Bernard Mangiaracina
GMF
Flavian Mancini *GMF*
Arnold S. Mann *YDS*
Mrs. Lillian Mann
George T. Manning
Simon Marcson
Roy J. Marian
Manfred R. Marini
J. Ralph Mark
Claude U. Marks
Charles M. Martstiller
Stanton C. Martens
Robert J. Martin
Eugene C. Mazzola
John E. Means
Karl F. Mech
Daniel G. Meckley, III
James F. Merriman
Albert F. Metzger
J. Douglas Miller
Paul H. Miller
Robert E. Millious
Ali Misdik
Daniel Mistick
John D. Mitchell
Philip W. Mitchell
Ray C. Mitzel
Robert E. Mitzel
Mrs. Chester Moncavage *GMF*
Frasiar A. Montgomery
Robert Montgomery *GMF*
Mark E. Morgenthal
Kenneth G. Morris *GMF*
John A. Morsell
Philip Moskowitz
Mrs. Katharine G. Mulligan
Warner Munter
Charles E. Murphy
Martin B. Neuworth
Clarence T. Newberry, Sr.
John C. Niece *GMF*
George F. Niedelman
William A. Nixon
Ralph H. Nolan *BRA*
Gilbert C. Norton
Theodore W. Nowicki, Jr.
Robert L. O'Brien
C. Donnell Oberdorf
Mrs. Julia T. O'Hara
Meyer N. Olderman
Samuel Oller
William P. Orr
Teunis Oskam
Dominick D. Pasquale
John W. Payne *GMF*
Nelson C. Pearce
Stanley W. Pearson, Jr.
Fred A. Pennington *GMF*
Charles E. Perkins *GMF*
Russel G. Perkins
Norman L. Petersen
Arthur L. Peterson *GMF*
Samuel R. Phillips
Arnold A. Phipps
Gerald J. Piserchia
Clifford F. Pitts

Ralph E. Plauth
Edward J. Polloway
Mrs. John W. Popow
Samuel L. Popp
Ernest F. Pratt
Thomas B. Price
Sandy M. Pringle
Samuel E. Printz
John E. Rath *YDS*
Paul E. Rauschenbach
Mrs. Mary W. Ray
Walter D. Reese
Raymond C. Reginer, Jr.
John A. Reisinger
Richard N. Renshaw
Charles L. Resnick
Mrs. J. C. Rettenmayer
George W. Reynolds
Mrs. Peggy M. Reynolds
Frank G. Rhody
John E. Rich, Sr.
Fred T. Richards *GMF*
Bernard Richman
Mrs. Laree D. Riley
Paul C. Rizzi
Charles D. Roberts
Joseph W. Rohrbaugh
Dezo Romanovic
Irving Rosenberg *GMF*
Bernard Rothman
Walter Rothschild
Mrs. C. Frederick Rugh
Stewart Sanders *YDS*
Michael T. Sands
Oscar A. Sayre
Eddie Scarborough, Sr.
William R. Schaefer
Arne E. Schairer
Tobias Schindler
Leo Schneider
Mrs. David E. Schomp, Sr. *GMF*
Mrs. Gustav H. Schroeder
Martin L. Schulman *GMF*
Arnold R. Schultz
James E. Schwab, Jr.
Jerome Schwartz *GMF*
Mrs. Walter Schwartz
Thomas Schweizer
David A. Scott *GMF*
J. Donald Scott *GMF*
John P. Seabrooke
John Sears
Roland E. Selden
Wayne C. Shaffer
Lyle T. Shannon
Mrs. Edward A. Shapiro
Charles A. Shaunesey, Jr.
Thomas A. Sheehan
Samuel B. Sherwin
Robert N. Shriver
Israel Shulman *GMF*
Simon Shullman
Mrs. Mollie C. Silver
Franklin J. Sirlin
John Skilton
Richard C. Slocum
Mrs. Morris R. Smarr *GMF*
C. Stuart Smith
Carroll D. Smith *GMF*
James T. Smith, II
Ralph G. Smith
Richard O. Smith *BRA*
Samuel F. Smith
V. E. Smith
William W. Smith, Jr.
Mrs. Mary Snell *GMF*
David T. Snowdon
Clair A. Snyder *GMF*
John E. Sobolewski
Anton W. Sohrweide *GMF*
John A. Solomon *GMF*
Albert Sozio
Hyman Spector
Joseph S. Spector
George W. Staley
Harold B. Staniar
Edward J. Stanton

Fred E. Stern
Mrs. John Stevens
G. Russell Stevenson
Hubert H. Stewart
Elias R. Stoller
Andrew F. Storer
Stephen J. Straub
Don R. Strehlau
Galen F. Striemer *GMF*
Edward Strokkoff
Mrs. Jay B. Stuck
Robert K. Studenmund
William I. Sutton
John Symanovich
Wilbur Sze
Ganson P. Taggart *GMF*
George W. Talley
Sy R. Tarshis
Edgar Taylor
L. B. Taylor
Harry A. Teitelbaum
Stephen A. Teller
John R. Thiem
Mrs. Harry Thomas
H. D. Thompson, Jr.
M. C. Thompson
John W. Thorn
Hobart Tipton
Manuel Tischler
Leonard Trachtman
Clement V. Trossevin
Andrew Tully
Daniel E. Turse, Sr.
Frank Tyska
A. Frederick Uhler
Max L. Van Dorne
Paul A. Vaughan *GMF*
Bruno Verdelli *GMF*
Hilan Viakley
Edward H. Vican
Carl J. Vogt
Joseph Waetzman
Arthur A. Wahmann
Richard W. Walker *GMF*
David Wallach
Quentin M. Walton
Norman W. Walz
Lewis B. Ward *GMF*
Willard S. Washburn
Nicholas J. Wasilewski
Joseph S. Watson
Chester B. Watts, Jr.
Paul Weidenschilling
Sidney Weinberg
Robert H. Weiner
William F. Weinholtz
Sydney Weissman
Kenneth F. Welch
Roger Wellington *GMF*
Carl T. Welte
Robert A. Wertman, Jr.
Donald E. West
John J. Whalen
Allen J. White
Frank L. White
George C. White, Jr.
Chester E. Whiting
Philip N. Whittaker
John F. Wicklein
Allen H. Wight
Mrs. Edmund R. Williams
Ellis R. Williams
J. Palmer Williams
Paul E. Wilson *GMF*
Robert G. Wilson
Robert W. Windsor, Jr.
Albert M. Winter
Howard F. Wolford
William Wolkowitz
Charles C. Worthington, *GMF*
Donald G. Wright
Mrs. Rudolph Young
W. Ward Young
Stanley Zalkind
Emanuel Zeigler, Jr.
Stanley P. Zeigler
I. Edward Zeitz

INDIA INSTITUTE (Continued from Page 10)

year into his graduate work. Future Institutes, spawned from these schools, could range from a study of contemporary Indian economics to archeological digs at Mohenjo-daro. There is potential within the combined consortium faculties for similar institute programs in East Asia, Japan, and Latin America.

The India Institute members represented the full spectrum of Dickinson—three carefully selected entering freshmen, eight upperclassmen, three faculty wives, and the staff. Students were se-

lected on the basis of past travel experience, maturity, and academic performance. The cost of the entire program including course tuition, room and board at Dickinson, and the field trip was \$1445. Three participants received substantial NDEA loan or aid grants. Dean Allhouse noted that all such special programs should be funded in such a way that they are open to all qualified applicants regardless of financial need, but we need more public recognition of the importance of such

travel-study programs before that is possible. He said, "It is especially significant that Dickinson has had the courage to enter a program such as this in a day when, ironically, federal and private support for international education is on the wane, but our own national integrity depends more than ever on a thorough grasp of other cultures." (ED. NOTE—A final report on the Institute, authored by Dean Allhouse, will follow in the next issue of the *Dickinson Alumnus*.)

Dr. Witwer Chicagoan of Year



President of the College Board of Trustees, Dr. Samuel W. Witwer (right), has been named Chicagoan of the Year in the field of Law and Judiciary, by the city's Junior Chamber of Commerce. His second such citation, it recognized Dr. Witwer's efforts in the field of development of law, particularly in seeking a modern constitution for the state of Illinois and in helping secure the judicial reorganization of 1962. He is shown with Governor Kerner of Illinois.

New Mary Dickinson President



Mrs. David B. Eavenson (right) is the new president of the Mary Dickinson Club. Others (left to right) are: Mrs. Emma Grubb, former house mother of Metzger Hall; Mrs. George Shuman, retiring president; and Mrs. Ralph E. Evans, who was awarded an honorary life membership in the Club as a reward for her 20 years of faithful service as College dietitian and food service manager.

Personal Mention



Walter Henley, '18

1905

Donna H. Coxe, granddaughter of Mrs. MABEL TOMKINSON LATTOMUS, of Wilmington, Delaware, is a member of the incoming freshman class. The daughter of Mrs. JULIA LATTOMUS COXE, '46, Donna is the fourth generation to enter Dickinson.

1907

Mrs. Sarah Gedney Davies, wife of RUSSELL T. DAVIES, of Honesdale, died on April 27. During the years 1906, 1907 and 1908, Mrs. Davies was a teacher at the Carlisle Indian School.

Mrs. GRACE HERTZLER TOWERS, of Long Island, New York, took a Matson Tour to Australia in the Spring.

1913

In June, Dr. MILTON J. CONOVER completed 21 years of teaching at Seton Hall University without missing any class periods to which assigned. The past 13 years he has been on the faculty at Seton Hall Law School.

Attorney EUGENE EDELSTEIN, Lansford, was honored in March by members of the Carbon County Bar Association on his 50 years service as a member of the association. Following graduation from the University of Pennsylvania Law School, Mr. Edelstein enlisted in the Army, as did his entire law school class. After World War I, he returned to Carbon County to practice law.

1914

Mrs. Marie E. Ford, wife of THOMAS H. FORD, of Reading, died on March 22.

1915

The Rev. J. LUTHER NEFF recently retired from pastoral work at the Towson Methodist Church, Towson, Maryland. This is his third retirement. He and his wife have moved to The Methodist Manor House, 1001 Middleford Road, Seaford, Delaware 19973.

1918

Since retirement in 1956, WALTER A. HENLEY is Director of Industrial Relations for Howard County, Maryland. Although it is a part-time job, he enjoys it so much that he gives it full time. His office is located in the County Office Building, Ellicott City, Maryland 21043.

1919

The Rev. CHARLES E. DAVIS, of Wilmington, Delaware, has been nominated for the presidency of the Board of Directors of The Alumni Association of Wesley College in Dover for the year 1968-69.

1922

Dr. F. CLARK SKELLY, who retired from the faculty of Lock Haven State College in 1960, has served the past five years as president of the Clinton County Historical Society. He is the father of four sons, all of whom are engineers, and one daughter.

1924

Lt. Col. James B. Moore, son of Mrs. ROSE BUCKSON

MOORE, was killed in Vietnam on October 10, 1967.

On March 26, Dr. JANET A. KELLEY, of Shippensburg, was awarded a D.I.B. Certificate of Merit for "Distinguished Service by International Contributions in Guidance and Counseling." She is the subject of notice in Volume V, Dictionary of International Biography.

1925

The Rev. L. VANCE GREEN, who retired from the active ministry, is serving as assistant pastor of First Methodist Church, York, where the Rev. D. PERRY BUCKE, '29, is pastor.

The Rev. HORACE N. OLEWILER was appointed by Bishop FRED P. CORSON, '17, to serve as pastor of the Methodist Church in Prospect Park.

The Class of 1918—Seated (left to right): Frank R. Adams, Mrs. Berkheimer, Mrs. Katherine Patterson Beam, '22, Ruth H. Eslinger, Hazel Sanford Davies, Mrs. Robinson, Mrs. Kerr, Mrs. McNeal, J. Murray Barbour. Standing: Charles F. Berkheimer, Luther F. Brame, Herbert P. Beam, '20, Walter A. Henley, Lillian M. Kell, Herbert K. Robinson, Nell H. Marvil, George C. Kerr, James H. McNeal, Lester A. Welliver.



1926

The Rev. ROY T. HENWOOD retired, after 34 years in the Methodist ministry, at the 1968 session of the Wyoming Annual Conference of the United Methodist Church this Spring. He and his wife have become supervisors of the Tunkhannock Methodist Manor, a home for the aging, in Tunkhannock.

RALPH O. EVANS retired on June 1 as a teacher and director of physical education at the Penn Charter School where he has served since 1929. He recently moved to 100 Culpepper Drive, Penllyn 19458.

ROBERT D. HOFFSOMMER is presently the associate editor of "Civil War Times Illustrated" and "American History Illustrated," and has authored numerous articles on the Civil War. In June 1967, he retired from the English Department of John Harris High School, Harrisburg.

GARVIN R. PEPPER is registrar at the Seabreeze Senior High School, Daytona Beach, Florida.

1927

The Rev. AURANCE F. SHANK, widely known lecturer, traveler and minister, was the Commencement speaker at the Fairfield, Pennsylvania, High School in May. Mr. Shank is a former athletic coach at Shippensburg State College.

HENRY W. MONYER re-

tired after 36 years service with the Reading School District. He taught mathematics and physics in Carlisle from 1927 to 1931, returning to his native Reading in 1932 to teach mathematics at the Douglass and Weiser School. In 1936 he taught science at the Northwest Junior High School. Following several years service with the U. S. Navy, he returned to Reading in 1945 and resumed his teaching career until 1950 when he became an administrative assistant.

1928

Some of the writings of Dr. RAYMOND M. BELL, chairman of the Washington and Jefferson College Department of Physics, have been translated into Spanish and German, and as a result he is listed in some library card catalogs as "Professor de Fisica" and "Professor Fur Physic." Dr. Bell's book "General Physics" has been translated into Spanish by CECSA under the title "Fisica General." His article "Are We Earthlings Alone?" has been translated into German and reprinted in a chain of German newspapers under the title "Sind Wir Erdenburger Allein?"

Mrs. PAMELA McWILLIAMS BERGLUND, of Garden City, New York is still teaching Regents History in Floral Park, New York. In 1967 she travelled in Africa.

On July 1, J. ELWOOD

TAYLOR, of Chestertown, Maryland, retired from the U. S. Postal Service. His wife retired at the same time after 41 years of elementary school teaching.

1929

Dr. HAROLD C. KOCH was recently appointed to the Tabernacle Memorial United Methodist Church. His new address is 2034 Ripley Street, Philadelphia 19152.

Since his retirement in 1966 from government service, Dr. VERNARD F. GROUP is teaching part-time at the Harrisburg Area Community College, where he is also a veterans counsellor in the V A Guidance Center.

The Rev. W. RUSSEL STRAW, pastor of Hyde Park Church, Scranton, was a judge in the recitations in the afternoon session of the 79th annual "Cynonfardd" Eisteddod.

1930

Dr. ALEXANDER R. BURKOT has been named vice president of Campbell College, Buies Creek, North Carolina, where he served as academic dean since 1944. Before becoming a member of the Campbell faculty in 1935, he taught four years before going to the University of Berlin on a foundation grant to study languages. In 1936 he became dean of men, a position he held for 12 years before being named academic dean. Last year he was awarded



Roy Henwood, '26

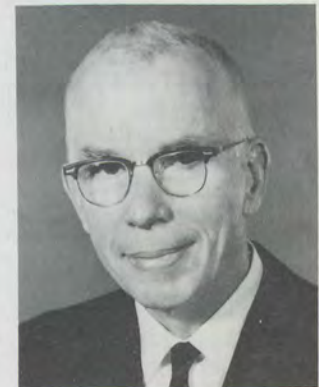

Raymond Bell, '26



Vernard Group, '29

Alexander Burkot, '30



The Class of 1928





Kenneth Boohar, '31

an honorary doctor of humanities at Elon College. Dr. Burkot has served two terms as a member of the Commission of Colleges for the Southern Association of Colleges and Schools, is a former secretary and president of the Junior College Athletic Conference and a member of the Committee on Orientation of Trustees of Baptist Institutions of the North Carolina Baptist State Convention. Married to the former Velma Word, he is the father of a son and a daughter.

1931

W. BURG ANSTINE, well-known York attorney, was the Commencement speaker at the York Junior College in June. Mr. Anstine is a member of the board of trustees of YJC.

In January, Dr. ROBERT L. D. DAVIDSON, president of Westminster College, Fulton, Missouri, was elected president of the Presbyterian College Union, an organization of 46 colleges related to the United Presbyterian Church in the U.S.A.

The Rev. KENNETH M. BOOHAR has been named a district superintendent of the Methodist Church and will supervise some 90 churches in the central and south central parts of Pennsylvania. Prior to this new appointment, Mr. Boohar has been serving in the Schuylkill County area for 15 years.

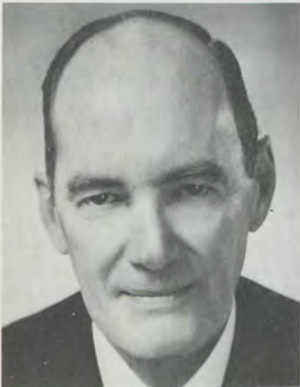

David S. Holbrook, '32

During his career he has served on numerous boards and commissions of the Philadelphia Conference. He and his wife are now living at 1992 Park Plaza, Lancaster 17601.

MATTHEW H. BRADWAY is manager of personnel-recruiting and training for the C&O-B&O Railroad in Baltimore.

1932

CHARLES E. MYERS, of Carlisle, returned to Vietnam on May 15.

J. WILLIAM STUART has been elected chairman of the executive committee of the board of directors of Charles Pfizer and Company. Following graduation from the College, Mr. Stuart spent eight years with Spencer Kellogg and Sons, Inc., before joining Pfizer as personnel manager. Through the war years he headed manpower procurement and training as Pfizer was called upon for rapid increase in production volume. Mr. Stuart became a member of the Pfizer board in 1950, a vice president in 1955, and was elected to the executive committee in 1957. A member of the College Board of Trustees, Mr. Stuart lives with his wife and two children in Lumberville.

Dr. LOWELL M. ATKINSON, pastor of the First Methodist Church, Montclair, New Jersey, served during July and August as the summer preacher

at Wesley Methodist Church, Hamilton, Bermuda. This is a radio pulpit and reaches the largest "congregation" in Bermuda.

HERBERT A. HEERWAGEN is a senior partner in the newly consolidated law firm of Davies, Hardy, Loeb, Austin and Ives, whose offices are located in New York City.

DAVID S. HOLBROOK, president of Algoma Steel Corporation, Ltd., Sault Ste. Marie, Canada, was awarded an honorary degree of Doctor of Laws at the June Commencement Exercises of Laurentian University, Sudbury, Canada.

1933

On April 20, POLLY BARNHART HOLMAN was married to Stanley C. Anderson. The couple now live in Chico, California where their address is Rt. 3, Box 66.

DeHAVEN WOODCOCK, Glen Ellyn, Illinois, was elected president of the Chicago Society of Fund Raising executives, the nation's largest organization of fund raisers employed by non-profit organizations. Mr. Woodcock is Director of Estate Planning for the Chicago office of Knox College.

HILBERT SLOSBERG, Esq., of Chevy Chase, Maryland, is an associate general counsel with the Federal Communications Commission.



J. William Stuart, '32

DeHaven Woodcock, '33



The Class of 1933





Frank Wagner, '34 and his family

1934

MAX R. LEPOFSKY, attorney of Hartford, Connecticut, has been elected a member of the advisory council of the Norwalk Hospital Association. He also serves as president of the Greater Norwalk Community Council Board of Directors.

HARRY C. ZUG, a member of the College Board of Trustees, has been elected to the Trial Board of the 63,000-member American Institute of Certified Public Accountants. Mr. Zug is partner-in-charge of the Philadelphia office of the Lybrand, Ross Bros. and Montgomery accounting firm.

Sgt. Major FRANK H. WAGNER, JR., U.S.M.C., has been named Layman of the Year by the General Commission of Chaplains of the U. S. Armed Forces.

1935

Dr. Dunning Idle, husband of HELEN SINGER IDLE, retired in June as chairman of the department of political science at Western College for Women, Oxford, Ohio. The Idles have moved to 1206 Norwich Circle, Sun City Center, Florida 33570.

On August 1, the Rev. LUTHER J. LINN accepted a call to serve St. John's Lutheran Church, Auburn. He previously served Zion's Lutheran Church in Old Zionsville.

1936

HOWARD C. GALE, of Camp Hill, was awarded "Builder of the Year" by the Pennsylvania Home Builders Association. He was also elected the Pennsylvania National Representative to the National Home Builders Association.

George Peter Sivess, son of PETER SIVESS, received an appointment to West Point by the Valley Forge Military Academy.

Mrs. MARGARET HAGERLING SCHIERLOH, of Rockville, Maryland, sent in the following report on her family: Captain and Mrs. Stephen Mohn (BARBARA, '64) are located at Plattsburgh Air Force Base, New York; son, Ritchie, just returned from a two-year tour of duty with the Army and is now attending Montgomery Junior College; daughter, Betsy and her husband are now located at Fort Bragg, North Carolina since returning from Thailand, and son, Bill, will enter Dickinson as a member of the freshman class.

FRANK A. MADER, who has been serving as principal of the Wallingford high school since 1952, has become the Director of Pupil Services for the Nether Providence Township School District, Wallingford.

KENNETH C. SPENGLER, of Arlington, Massachusetts, was appointed a Brigadier General in the U. S. Air Force Reserve in May 1967.

1937

Last August, G. STEPHEN ALLEN was given a 25-year service award from Pratt and Whitney, Division of United Aircraft Corporation. In June, his daughter Shelley, graduated from the University of Massachusetts. His oldest daughter is teaching in West Hartford, Connecticut.

David Holmes, son of ELEANOR SWOPE HOLMES, a student at the University of Kentucky, will spend his junior year at the University of Edinburgh.

On July 1, ALPHEUS P. DRAYER became administrative assistant for Secondary Schools, Lower Providence-Worcester Joint School District. He served five years as principal of McThacton Junior-Senior High School.

The Rev. WILLIAM H. VASTINE retired as coordinator for the Commission on Economic Opportunity of Cumberland, Dauphin and Perry Counties. He has now become executive director of the Lycoming County Commission for Community Action. In his new position, Rev. Vastine will direct the programs of Head Start, Neighborhood Youth Corps, Manpower Development, the Not-for-Profit Housing Project and 10 Community Action Centers in the area. Prior to joining CEO, he served as executive secretary of the Council of Churches of Greater Harrisburg for six years.

Mrs. LOUISE MUMPER STEIN, of Millville, New Jersey, is working as a school psychologist in Vineland.

Jack A. Kline, son of GRACE CARVER KLINE of Skippack, graduated in June from Collegeville-Trappe High School where he received an award for maintaining the highest average over the past three years in the Vocation-Technical School. He will receive further training at the General Motors School in Moorestown, New Jersey tuition free.

1938

E. FRANK FELLEBAUM, SR., of Joppa, Maryland, is assistant sovereign Grand Secretary of the Independent Order of Odd Fellows.

TO ATTIC SEARCHERS

With Dickinson's bicentennial history in preparation, and ample space in our new building, the Dickinsoniana Collection is being actively expanded.

Letters, scrapbooks, programs, photos and other memorabilia of all sorts will be welcomed at the Morris Room, Spahr Library, Carlisle, Pa. 17013.

The Class of 1938





Howard Gale, '36



Alpheus Drayer, '37



Robert Royer, '39

The Rev. W. EDGAR CATHERS, JR., senior minister of the Bala-Cynwyd Methodist Church, served as co-chairman of the Testimonial Dinner held in honor of Bishop and Mrs. FRED P. CORSON, '17, by the Philadelphia Annual Conference in June.

2/Lt. Stephen Mowry, son of Mr. and Mrs. H. Claude Mowry (DOROTHY HYDE), Spofford, New Hampshire, is serving at Wheelus Air Base, Tripoli, Libya. On January 6, Stephen, a graduate of the University of New Hampshire, married Cynthia Chess, an alumna of the University of New Hampshire.

1939

Mrs. Helen McAdoo Cook, daughter of JOHN H. and MARGARET MEALS McADOO, was killed in an automobile accident on March 21. Helen was a senior at Shippensburg State College, where her husband was also a student. In addition to her parents she is survived by a sister, Barbara, a member of the senior class; two brothers, her paternal grandmother, and two uncles, the Rev. WILLIAM A. McADOO, JR., '27, and JAMES I. McADOO, '34.

H. BROWN FRY, attorney of Juniata County, has been elected president of the United Fund. Active in the practice of law since 1946, Mr. Fry is a member of the Pennsylvania Bar Association and is currently serving as District Attorney of Juniata County.

Dr. and Mrs. Robert Chew (ALICE EASTLAKE), of Santa Monica, California, will spend the 1968-69 academic year at the University of Georgia, Institute of Ecology and will travel in Central America on sabbatical leave. They will be accompanied by their 17-year old son Paul. Their oldest son Carl is a senior at the University of Washington and their daughter Zoe is a sophomore at Reed College.

ROBERT H. ROYER has accepted the dual roles of managing director of the Pennsylvania Highway Information Association and executive assistant of the Associated Pennsylvania Constructors. For the past ten years he has served as director of public and govern-

ment relations for the Pennsylvania American Automobile Association Federation.

1940

On April 1, JOHN R. ULRICH was elected to active membership in the Public Relations Society of America. Mr. Ulrich is chief of the Technical Liaison Office of the Seattle District of the Corps of Engineers, Seattle, Washington. He lives with his wife, who is a staffer for the Bureau of UPI in Portland, and two children at 1130 Bonnie Brae Court, Beaverton, Oregon 97005.

Judith L. Bracey, daughter of SALLY JONES BRACEY, was graduated in May from the University of Alabama with a degree in Interior Design. The Braceys' son, Richard, is a freshman at Jacksonville State University. They also have a daughter, Kathleen, and a son, Scott. The Braceys live in Huntsville, Alabama.

JOHN GRUENBERG, II, has established a public relations and publicity service with an office in the Secretarial Suite of the Sheraton Hotel, Philadelphia. He is specializing in industrial and corporate-financial public relations. Prior to this he had been an account executive on the staff of Lewis & Gilman, Inc. and previously served as a news correspondent for McGraw-Hill.

Captain ROBERT W. RADCLIFFE, Falls Church, Virginia, was the recipient of the Four Chaplains Award, which is given to a chaplain in each service who, by personal example, best expresses the spirit of brotherhood and interfaith cooperation. Chaplain Radcliffe, an ordained minister of the United Methodist Church, is head of the administration and information branch in the chaplains division, Bureau of Naval Personnel, a post he has held since 1965.

Mrs. NANCY WALKER McCARRELL, of Westfield, New Jersey was awarded a master's degree in May from Rutgers, The State University of New Jersey.

1941

Mr. and Mrs. W. Marlatt (JANE RARING) are living at 3326 Prince Charles Court, Falls Church, Virginia 22044. Jane



Robert W. Radcliffe, '40



John R. Ulrich, '40



Ross Gingrich, son of H. Bernard Gingrich, '40, is a sophomore at the College.



Henry J. McKinnon, '41

reports their oldest son graduated from Brown University with a degree in Aero Space engineering; their second son, a graduate of Lehigh, is a mechanical engineer, and their daughter is a sophomore majoring in math at Goucher.

The Rev. HENRY J. McKINNON, pastor of Union Village Methodist Church, Warren, New Jersey, was honored in March at a special service of thanksgiving and reception marking the 20th anniversary of his pastorate. As a token of appreciation, he and his wife were presented a gift from the congregation of a winter cruise next year.

Dr. HERBERT E. RICHARDS, pastor of First Methodist Cathedral of Boise, Idaho, made the presentation of Bishop Gerald Kennedy, of the Los Angeles Area of the Methodist Church, at the awards dinner where Bishop Kennedy was named Clergyman of the Year by the Religious Heritage of America. This same honor was bestowed upon Dr. Richards in 1966.

Dr. ROBERT R. OWENS, of Duluth, Minnesota, is chairman of Concerned Democrats (McCarthy Volunteers) for the

8th Congressional District. He has also been elected a member of the State Central Committee of the Minnesota Democratic Farmer Labor Party.

1942

Mrs. ADA SCHRIVER DARGUE reports that after having lived in California, Chicago, Indiana and New Jersey, she and her husband have now settled at 186 Greenbriar Court, Creve Coeur, Missouri 63141. The Dargues celebrated their 25th wedding anniversary last November.

1943

GLENN M. SMITH, of Babylon, New York, retired with the rank of Major after 24 years of reserve duty with the Air Force Reserve.

The Rev. CHAMPION B. GOLDY, JR. was appointed to the Aldersgate Church in East Brunswick, New Jersey.

1944

The Rev. ROBERT L. CURRY, public relations director for Bishop FRED P. COR-

SON, '17, and field secretary for the Philadelphia Methodist Home for the Aged, and executive director of Friendly Homes, Inc., has been appointed first vice president of Conwell School of Theology. During the summer, Mr. Curry traveled through all the Scandinavian nations, lecturing on "The Art of New Communications and their Significance in the Christian Church." He and his wife, the former JANE TREYZ, are the parents of Robert, Jr., a senior at Lycoming College; William, sophomore at Wesley College; Holly, freshman at Lycoming, and Drew a fifth grader.

1946

Mrs. RUTH BENDER TODD is director of nursing service at the Lancaster General Hospital.

1947

ROGER SCHECTER, a research physicist with the Naval Research Laboratory, is in Florida on a field trip to do research on cloud physics. He has been with NRL for 20 years.

GEORGE A. SKINNER, of Dover, Delaware, has been ap-

The Class of 1943



pointed a comptroller of Glen Alden, Inc., of New York City. Prior to this position, he was associated with International Latex Company of Dover.

FRANKLIN C. BROWN and Karen C. Silver, an alumna of the College for Women of the University of Pennsylvania, were married recently in Temple Beth El in Harrisburg. A graduate of the Dickinson School of Law, Mr. Brown has completed advance study in federal tax law at New York University Graduate School of Law, Columbia University Graduate School of Business, New York University Graduate School of Business and the University of Michigan Law School. He is a partner in the law firm of Hurwitz, Klein, Benjamin and Brown. Mrs. Brown holds a master of arts degree in theoretical mathematics. The couple now reside in the Towne House Apartments, Harrisburg.

1948

JOHN W. deGROOT, JR. was named production superintendent for Corlon Operations of Armstrong Cork Company on June 1. He joined Armstrong in 1950 and, following various assignments with the Company's Research and Development organization, became chief chemist for Corlon in 1962.

Dr. JAMES A. TURNER, of Bath, was awarded a master of arts degree in Education from Lehigh University in March.

EDWARD SIEBER, JR., of Lyon Falls, New York, is district principal of the South Lewis Central Schools, Lyons Falls.

WILLIAM D. NASH has moved from Highland Park, Michigan to 1111 Park Drive, Elizabeth City, North Carolina. He has accepted a position as health director with the District Health Department.

Dr. JOHN H. HARRIS, JR., of Carlisle, has been appointed to the faculty at The Pennsylvania State University College of Medicine at The Milton S. Hershey Medical Center. Dr. Harris will lecture and supervise laboratory work in the department of anatomy.

1949

Mr. and Mrs. WILLIAM G. GUNDERMAN, of Dunn Loring, Virginia, announced the birth of a daughter, Jenny Marie, on October 19.

D. ALLEN DAVIS is a professional sales representative for the Schering Corporation of Union, New Jersey in the Harrisburg area. Married to the former Stella English, the couple has three daughters.

JOHN F. KING, a partner in the law firm of Anderson, Coe and King, has been re-elected president of the Maryland Chapter of the Arthritis Foundation. He lives with his wife and three children in Roland Park, Baltimore, Maryland.

Mr. and Mrs. William Scherzer (E. MINERVA ADAMS), of Carlisle, announced the birth of a daughter, Beth Adams, on August 22, 1967.

DONALD A. ROBINSON, of Newark, New Jersey, was appointed by Governor Richard Hughes to be Special Counsel to the Governor's Select Commission to study the civil disorders of July 1967 that occurred in Newark, Plainfield and Englewood. Mr. Robinson worked as the lawyer for this group and in February filed a 500-page report and recommendations.

EARL H. BIEL, JR., was elected assistant vice president of the First National Bank of Canton, Ohio and joined the staff in April as executive officer of the installment loan department. He previously was vice president-finance of Detroit Mobile Home Corp. and North Carolina Mobile Homes Corp. He served five years as manager of the northeastern states for the Ford Motor Credit Company.

Mrs. SALLY DRAKE STRONG recently returned to her home in San Francisco, California, after spending two months in South America buying rare Spanish books for her business.

SAMUEL M. LYON, an attorney of Ridgewood, New Jersey, was named chairman of the newly-formed charter study committee which will determine whether Ridgewood's government can be strengthened, made more responsive or accountable to the people, more economical or efficient, under a changed form.

ROBERT C. PETERSEN, of Cumberland, Maryland, was elected executive vice president of the Western Maryland Chamber of Commerce. He recently concluded a two-year term as president of the Maryland Association of Chamber of Commerce executives. Mr. Petersen also serves as vice president of the Maryland Appalachian Thruway Association.

The Rev. IRA O. REED was elected moderator of the United Presbyterian Synod of Pennsylvania at the opening sessions of the annual meeting at Westminster College, New Wilmington. The Pennsylvania Synod, with 2,921 congregations, is the largest in the United States.

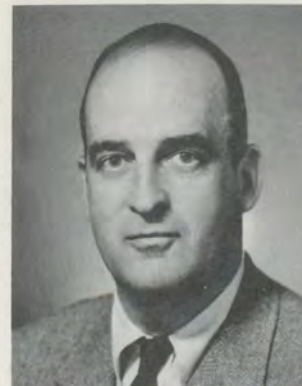

John F. King, '49

1950

Mrs. VICTORIA HANN REYNOLDS, of Oakland, California, has been selling copy to the major greeting card companies.

In June 1967, E. KAY MYERS opened his own advertising agency in Ligonier. During the same year, he served as president of the Latrobe Rotary Club.

Cdr. H. R. RENNINGER was recently assigned to the Glenview Naval Air Station, Glenview, Illinois. His previous assignments have included Pensacola and Corry Field, Texas.

On June 4, Colonel EDGAR W. LICHTENBERGER was awarded a doctor of education degree from Arizona State University. He is presently serving as Reserve Affairs Advisor to the Commander of Air University, Maxwell Air Force Base, Alabama.

WESTON C. OVERHOLT, JR., a member of the College Board of Trustees, was the speaker at a banquet of the Lafayette Inter-fraternity Board.

WILLIAM P. SIMONS, of Birdsboro, has been appointed regional director of the Penn State Foundation to assist in expanding private fund raising activities for the University in eastern Pennsylvania. Mr. Simons will maintain contact with corporations, foundations, alumni and friends to cultivate and stimulate private support for the University.



Norman Kranzendorf, '52



John Martin, '52

1951

GEORGE W. MARSDEN, JR., of Warminster, has been promoted to senior buyer of the Vick Manufacturing Division, Richardson-Merrell, Inc., Hattboro.

1952

DAVID R. PHILLIPS has been appointed assistant dean in charge of admissions at Wyoming Seminary in June. He will also assist in guidance and counseling. The appointment was announced by WALLACE F. STETTLER, '44, president of the Seminary. He has been a member of the faculty and coaching at Seminary since 1961.

In June 1967, JOHN C. MARTIN was promoted to Regional Contract Dealer Accounts Manager for the Atlantic Richfield Company. His wife, the former BEVERLY CARLBON, '53, is attending the University of Delaware working toward her degree in secondary education. The Martins live in Wilmington, Delaware with their three children.

Mrs. RACHEL SMITH SWEET, of Whittier, California, has completed work for a master's degree in history at California State College. The title of her thesis is "Woodrow Wilson, Calvinism, and American Foreign Policy in China, 1913-18."

ARNOLD K. WEBER, JR., of Northridge, California, was recently promoted to systems manager of the Los Angeles South District Office of RCA Information Systems.

WILBUR GOBRECHT, head football coach at the College, addressed four Dickinson Alumni Club meetings in the South: Atlanta, Jacksonville, Sarasota and Del-Mar-Va. He accompanied VINCENT J. SCHAFMEISTER, '49, Alumni Secretary at the College.

NORMAN M. KRANZDORF, general manager of Food Fair Properties, Inc., Philadelphia, conducted a two-day forum on The Legal and Business Problems of Shopping Centers held at the Statler-Hilton in New York by the Practicing Law Institute.

ROBERT M. PIZZINI, of Short Hills, New Jersey, joined

the firm of Goodbody and Company as a partner on the floor of the New York Stock Exchange. He became a member of the Exchange in 1960 and now serves as a floor official of the New York Stock Exchange. Married to the former Joyce H. Haviland, he is the father of two sons.

1953

Mr. and Mrs. ROBERT HOPSON (CAROLYN VER VALEN '51), of Swarthmore, announced the birth of their fourth son last August. Mr. Hopson has an interest in a Five and Ten Cent Store.

Mrs. MARTHA WEIS MCGILL is serving as president of the Glen Ellyn, Illinois, Welcome Wagon Newcomers Club.

1954

Dr. MARK C. EISENSTEIN, of Trenton, New Jersey, became a Diplomat of the American Board of Anesthesia and a Fellow in the American College of Anesthesiology. He is currently at the Presbyterian University Hospital in Pittsburgh for a six-month National Institute of Health Fellowship in Intensive Care.

EDWARD K. MASLAND, of Carlisle, is vice president of Kima, Inc., formerly the Indian Motor Inn.

ANNE HOLLISTER is working as a reporter at LIFE magazine in the Modern Living Section, covering a wide range of stories from architecturally interesting houses, to current problems of poverty and changing aspects of U. S. society. In recent weeks she has been reporting on (1) a massive slum cleanup project involving suburban volunteers, (2) unmarried couples living together while in college, and (3) programs to hire the hard core unemployed. Anne lives at 26 Washington Square North, New York 10011.

Mrs. SONIA STROMBACK MARTIN teaches English and Creative Writing at West High School, Denver, Colorado. The Martins raise Arabian horses and German shepherd dogs. They go on many rail trips with Inter-mountain Chapter, National Railway Historical Society, when Mrs. Martin often serves as cook when they take their 19th



Anne Davey Crumpton, '54



Anne Hollister, '54

Paul Tarr, '54



century business car #96,—only as a passenger when they use the lounge sleeper Navajo.

HERBERT M. RIDGELY, JR., recently became sales manager of M. P. Moller, Inc., Hagerstown, Maryland, pipe organ architects and builders.

Mrs. ANNE DAVEY CRUMPTON, of Knoxville, Tennessee, was awarded a master's degree in rehabilitation counseling in March from the University of Tennessee. She completed the two year program, financed by the Vocational Rehabilitation Administration of HEW, with a 4.0 average. In January she started work with the Tennessee Vocational Rehabilitation Division as a counselor assigned to the Knoxville office. Her case-load is made up of people who are receiving Social Security Disability Insurance Benefits. Anne's husband is the chairman of the Halls Welfare Commission. The Crumptions have two children, Sally Anne and Tom.

Mr. and Mrs. Walter Z. Heldt (DOROTHY DYKSTRA), with their three children, have moved into their new home on Wielow Spring Road, Hickory Springs, Wilmington, Delaware 19807.

PAUL C. TARR, III has been promoted to secretary of Life Insurance Company of North America. He joined INA in 1956 as an underwriting trainee and became associated with newly-formed INA-Life, an INA subsidiary, in 1958. He lives with his wife and three daughters at 413 Alliston Road, Springfield.

On May 24, the Rev. ELTON P. RICHARDS resigned as pastor of Resurrection Evangelical Lutheran Church of Levittown to accept a call as pastor of Trinity Lutheran Church, Reading. Rev. and Mrs. Richards are the parents of two boys.

Mr. and Mrs. Richard Joiner (GAIL BRUCE), of Trenton, New Jersey, announced the birth of a son, Robert Bruce, on November 15. Bobby joins a sister, Suzanne, age 5.

1955

Mr. and Mrs. EARL M. REYNOLDS (JEAN COSLETT), of Los Angeles, California, announced the birth of a daughter, Pamela Jean, on September 13.

JOHN J. DUDAS, JR., of Wilmington, Delaware, was awarded the degree of Juris Doctor at the June Commencement of the Dickinson School of Law.

JOHN D. ANDERSON, Bridgewater, New Jersey, was appointed industrial relations manager at Johns-Manville Corporation. He joined J-M in 1959 as a junior industrial engineer and was later transferred to Waukegan as an industrial engineer. In 1960 he became supervisor of employment and in 1963 was appointed manager of industrial relations at Waukegan.

RICHARD W. MUTZBAUGH, an attorney of Bradford, is serving as co-chairman of the 1968-69 Area United Fund Campaign.

Last March, CAROLYN DENSLow BAIERBACH was elected an assistant secretary of the Pittsburgh National Bank. She is a systems analyst with the bank in charge of the systems work in the automation of the Trust Division. Her husband is in charge of all electrical maintenance in the J & L Tin Mill at Aliquippa. The Baierbachs live in Sewickley.

Mr. and Mrs. WILLIAM N. KNISELY, of Camp Hill, announced the birth of Thomas Fritz on December 29. He joins two brothers and a sister.

1956

HARRY S. SOUTHARD is teaching at the Atlantic City High School. He lives with his wife and son at 112 North St. David's Place, Atlantic City, New Jersey 08401.

RALPH S. DENSMORE, JR., is Division Sales Manager, Merchandise Freight Sales Department, for the B & O Railroad. He lives with his wife and daughter on Route 1, Cumberland, Maryland 21502.

Mr. and Mrs. Charles T. Stephens, Jr. (BETTY LUSBY), of Bel Air, Maryland, announced the birth of their third son, Craig Theodore, on December 20.

On May 18, PATRICIA MATZ was married to Robert K. Steckel in Christ United Church of Christ, Annville. The couple now reside at 228 Crestwood Drive, Clifton Heights 19018.

In April, 1967, Mrs. ANNA IWACHIW VADINO, attorney of Parkside, was appointed an assistant district attorney for Delaware County in the Appeals Division.

Mr. and Mrs. Edward Carpenter (ELIZABETH ROYER) moved to 1700 Maryland Avenue, Charlotte, North Carolina. Mr. Carpenter is manager of industrial relations for the new Westinghouse Nuclear Turbine plant.

JOHN A. BUKOVITS is depot manager for Allis-Chalmers in East Brunswick, New Jersey. He lives with his wife and four children at 40 Colin Drive, South River, New Jersey 08882.

JOSEPH FORD, former Methodist minister, resigned as director of the Paterson, New Jersey Police Community Relations Committee on July 1 to take on a new job with the Justice Department Community Relations Service covering the Newark-Paterson area.

BARBARA A. BASHORE spent July and August traveling in England and Scotland.

Mr. and Mrs. WILLIAM T. LYNAM, III, (JOAN GALLAGHER, '57) attended the annual meeting of the American Bar Association in Honolulu, Hawaii, where Bill was the Delaware Delegate to the young lawyers section. He was also appointed council for the Delaware Alcoholic Beverage Commission Control.

Dr. JAMES R. SHINHOLT, of Rockwood, was named to the Executive Committee of the Pennsylvania Chiropractic Society. In 1966 he was honored by his colleagues of District Six as Chiropractor of the Year.

Mr. and Mrs. Donovan R. Allen (BARBARA SHILLINGSBURG) and their two children left their home in Moorestown, New Jersey in July for Guam where they will both teach in the secondary schools for two years.

JOHN W. RUNKLE has been named mobile homes sales representative for the north-eastern United States by the Masonite Corporation. He and his family recently moved to Reedsville.

DONALD P. ALLEGRETTO was awarded an MBA in June at the University of Delaware.

LEE W. DISHAROON is assistant manager of finance and



Carolyn Denslow Baierbach, '55



John David Anderson, '55

planning for Esso Standard Eastern, which is the largest U. S. investor in India. He lives with his wife and two children in Bombay.

Since December, ROBERT J. MIDDLETON has been general manager of Greenray International, of Mechanicsburg, which is the export-import division of Greenway Industries, Inc., an electronics manufacturer.

1957

R. MICHAEL SHOPPELL has been promoted to the position of Salary Administrator-Job Evaluation Coordinator for the Carpenter Steel Company in Reading.

Mr. and Mrs. HOWARD M. NASHIEL, of Guttenberg, New Jersey, announced the birth of their first child, Marissa Lauryn, on March 31.

FRANK CAMPANELLI is director of Recruitment and Management Development with Cheeseboro Ponds in New York City. He and his wife (CAROL RODMAN, '59) live at 83 Mountain Avenue, Cedar Knolls, New Jersey 07927.

DONALD H. STROMBERG recently formed a new company, Infodata Systems, Inc., specializing in computerized information storage and retrieved systems and computer services. He lives with his wife and daughter at 4909 Brookeway Drive, Washington, D. C. 20016.

GARY A. SMITH recently became Director of Systems Development with the Management Assistance Corp., Washington, D. C.

Mr. and Mrs. ROBERT L. BAILEY, of Des Plaines, Illinois, announced the birth of a son, Robert Cole, on November 21.

THEODORE C. AUMAN, III, has been elected chief executive officer of Theodore C. Auman, Inc., morticians. He lives with his wife and two children at 1015 Old Mill Road, Wyomissing.

1958

ROBERT C. KLINE was promoted to vice president of the Continental Bank and Trust Company, Norristown, on May 22. Mr. Kline, who has been associated with Continental's Trust Department since 1951,

was previously in charge of the Investment Department of the Trust Department.

Mr. and Mrs. David Holst (AGNES BRUCE), of King of Prussia, spent the summer in Europe. Upon their return, the Holsts will move to a 15-acre farm in Green Lane.

Dr. ARTHUR STEINBERG, a former intern-resident in family practice at Hunterdon Medical Center, has returned to the Amwell area to open practice. He has been appointed to the attending staff at the Medical Center. A graduate of the University of Pennsylvania Medical School, Dr. Steinberg did a six-week rotation at the Medical Center during his senior year. Upon completion of his family practice training in 1964, he served three years in the U. S. Army.

On July 1, Dr. FRANCIS X. URBANSKI opened his office for the practice of internal medicine at 260 Hobart Street, Perth Amboy, New Jersey.

WALTER BARNES, JR. was named resident manager of Insurance Company of North America's Southern New Jersey Service Office. He joined INA in 1958 and served in several underwriting capacities until transferring to the Southern New Jersey office as underwriting manager in 1967.

Dr. ROBERT ARKING has accepted a position as assistant professor of zoology (developmental genetics) at The Thomas Hunt Morgan School of Biological Science at the University of Kentucky. During the past year he did post-doctoral research at the University of Virginia.

LEO C. BYRON was awarded a master of public administration at the June Commencement of the Pennsylvania State University.

1959

R. SCOTT CLEMENTS was awarded a Master of Arts degree with a major in economics from Trinity College in June.

Captain JAY R. ZUBRIN attended the key Air Force Reserve Officers 39th Annual Aerospace Medical Association meeting in Miami. Dr. Zubrin also participated in the special symposium held to provide a closer understanding between



Robert Kline, '58



Walter Barnes, Jr., '58

Jeanne, Scott, Gregory and H. Newton Olewiler, '59





David Ford, '59

reserve and active duty service personnel.

Announcement has been made of the engagement of JOHN M. SCARBOROUGH, Esq., to Margaret Holloway, an assistant professor in Textiles and Clothing at the University of Delaware. John is an associate counsel for Commercial Credit Company in Baltimore.

GORDON B. MOWRER, partner in the Hampson-Mowrer Insurance Agency, is the head of the Commercial B. Division of the 1968 United Appeal Campaign in Bethlehem.

DAVID FORD, of Matawan, has been appointed a sub-chairman of the Seventh Annual New Jersey Jaycee Football Classic. Mr. Ford will be in charge of parking at the Jaycee's "Million Dollar Game." He is an assistant general agent with Connecticut Mutual Life Insurance Company.

SUSAN MURRAY is a member of the cast for the 1968 season which opened on June 18 for the Beloit College group. In addition to summer stock, she has been invited to join the faculty as an assistant professor. She had served on the faculty of a junior college in Wilkes-Barre as head of the speech department.

PAUL F. LINDENMUTH has been named commercial lines superintendent of the Baltimore office of the Royal-Globe Insurance Company. He joined Royal-Globe in 1961 as an underwriter trainee and was advanced to supervising underwriter in 1966.

Since completing his residency in internal medicine at St. Luke's Hospital, Dr. H. NEWTON OLEWILER, JR. is a Lieutenant Commander in the U. S. Naval Reserves, stationed at the Naval Hospital in Portsmouth, New Hampshire. He lives with his wife and two sons in Dover, New Hampshire.

JOSEPH A. KLEIN and Sally A. Shellhammer, an alumna of Shippensburg State College, were married in Ohev Shalom Temple, Harrisburg. Mr. Klein is a graduate of the University of Pennsylvania Law School. The couple now reside in the Scottsdale Apartments, Harrisburg.

On August 1, LEONARD W. WOOD became assistant to the director in the Office of Ad-

missions and Aid at the University of Chicago.

Major and Mrs. WILLIAM C. REED, JR., of Wayne, announced the birth of a daughter, Paget Gage, on December 30. Major Reed is serving with the 3rd Marine Division in Vietnam.

EVAN C. FREY, assistant director of development and director of annual giving at the College, was named chairman of the individual gifts division of the United Community Fund Drive. For the past two years, he has served as a captain and assistant chairman respectively in this division.

HENRY C. JONES and Betty Sell were married on April 20. The couple now reside at 4105 L Cypress Road, Harrisburg.

1960

W. MacKINLEY ZIMMERMANN is plant manager of the Knoxville Glove Company, Knoxville, Tennessee.

Mr. and Mrs. Vinton D. Fisher, Jr. (SANDRA HARRICK), of Storrs, Connecticut, announced the birth of their second son, Shawn Randall, on April 1.

JOHN T. HALL, III and Carolyn P. Currie, of Durham, North Carolina, were married on May 26 in the Chapel of the University of Chicago. The couple now reside in Baltimore, where Jack is an assistant professor of Speech and Drama and Director of Theatre at the University of Baltimore.

Mrs. BERNICE FOSTER KEEBLER, of Hatboro, has been re-elected secretary-treasurer of the Hatboro-Horsham Education Association for a two-year term.

Announcement has been made of the engagement of BARBARA SOBEL to Bernard Lundy, an alumnus of the University of Pennsylvania Law School. Barbara is a surgical resident at the Hospital of the University of Pennsylvania.

Mr. and Mrs. PAUL A. MCGUCKIAN, of Rockville, Maryland, announced the birth of their first child, Rachel Theora, on February 28.

Mr. and Mrs. NELSON F. LEBO, II (CAROL DURBIN, '63) announced the birth of their second son, Nelson Fry, III, on April 23. Scott Wesley was born

July 26, 1966. Nelson teaches biology and chemistry at the Loomis School, Windsor, Connecticut.

Mr. and Mrs. ANDREW KNUTH, JR., of Fairfield, New Jersey, announced the birth of a daughter, Christine Ellen, on May 29.

1961

On January 29, RICHARD S. MASON was transferred to the West Chester office of Roadway Express. His new address is 508 South High Street, West Chester 19380.

On June 24, the 70-voice choir at Upper Darby Senior High School, which is directed by HAROLD R. GALLAGHER, left the states for an eight concert educational tour for 23 days in five European countries.

CHARLES O. FROEHLICH, JR., accepted the position of Assistant Director of Development and Director of Federal Programs with Franklin and Marshall College, Lancaster. He resigned from the position of Assistant Director of Grants on the staff of the Pennsylvania State Commission on Academic Facilities.

On June 30, 1967, Mr. and Mrs. JOHN COMLY, JR. announced the birth of a daughter, Leslie Lynn. The family has moved to an old Chester County farmhouse, where their address is Pine Crest, R. D. #1, Pottstown 19464. John is a senior security analyst with the Fidelity Bank of Philadelphia.

Announcement has been made of the engagement of ESTHER J. FEATHERER to Loren M. Berry, III, an alumnus of Michigan State University. Esther is a writer for NBC News in Chicago and Mr. Berry is a film editor with the same station.

J. MICHAEL MORRISSEY and Terry N. Fetterman have announced the formation of a law partnership to be known as Morrissey and Fetterman. Both partners are graduates of the Dickinson School of Law. Mr. Morrissey had been associated with the firm of Eves and Bear until January 1967. The new law office is located at 906 Penn Avenue, Wyomissing.

On December 31, the Rev. JEFFREY C. WOOD married Margaret Ann Lloyd, an alumna of California Baptist Seminary.

Jeff is pastor of the Bay Ridge United Presbyterian Church, Brooklyn, New York. He has been elected chairman of the Standing Committee of Radio and TV of the Presbytery of New York City and is a Board Member of the Department of Radio-TV of the Protestant Council of New York City and the Presbyterian Progress Foundation.

HAROLD N. FITZKEE, JR. has formed a new law partnership with WENTWORTH DARCY VEDDER, '51 and Elmer M. Morris. Their offices are located at 32 North Duke Street, York.

Beginning in September, BARBARA JO THOME will be a teaching assistant in the German Department at the University of Southern California, where she will be working on her doctorate.

DOUGLAS E. JOHNSON has been promoted to assistant vice president of the Irving Trust Company, New York City. Joining the bank in 1961, he was elected assistant secretary in 1965.

LCD and Mrs. Ronald M. Masters (ELIZABETH MATTA) of Leesburg, Virginia, announced the birth of their first child, Marc Ronald, on May 30.

ALAN M. FLEISHMAN, of Glendale, California, recently accepted the position of Product Marketing Manager with Hyland Division of Baxter Laboratories in Los Angeles.

1962

On June 30, Dr. DAVID C. RILLING completed one year of a surgical residency at Abington Memorial Hospital. On July 8, he entered the U. S. Army for service in Vietnam.

The Rev. W. JAMES WHITE has been named minister of the Bridgewater, New Jersey, United Methodist Church. Mr. White had served the Union Village Methodist Church, Warren for four years as an associate minister.

Since completing service with the U. S. Air Force, WILLIAM F. WEIGLE is a graduate student in the Department of Meteorology at the University of Michigan.

In September, Dr. JAY A. DENBO will begin two years of full time graduate training in Periodontal Prosthesis at the

University of Pennsylvania School of Dental Medicine.

JOHN S. FINE, JR. was awarded the degree of Juris Doctor from the Dickinson School of Law in June.

Mr. and Mrs. CHARLES W. HYMAN, of Levittown, New York, announced the birth of Melissa Beth on December 26. Mr. Hyman is teaching chemistry and advanced biology at Carle Place High School.

BARRY FISHER and Irene Shonberg, an alumna of the University of Pennsylvania, were married on April 14 at the Hotel Pierre in New York City. Mr. Fisher is municipal judge of Fairfield and Hopewell Townships. The couple now reside in Bridgetown, New Jersey.

GAY D. WELLS and William Baumgartner, Jr., an alumnus of the University of Pennsylvania Law School, were married on April 20 in the First Presbyterian Church, Haddonfield, New Jersey. Gay is a teacher in Moorestown, New Jersey. Her husband is a member of the law firm of Bleakly, Stockwell, Zink and McGeary.

MARCIA M. HOOPES and Fred L. Gasser, an alumnus of Rider College, were married on April 6 in St. John's Presbyterian Church, Devon. The couple now reside in Berwyn.

Mr. and Mrs. R. ANDREW HORSLEY, of Havertown, announced the birth of Margaret Elizabeth on July 14, 1967.

ROGER A. GOODMAN was awarded a master of Education in Curriculum Development from Temple University. He is teaching senior English at Spring-Ford High School, Royersford. He lives with his wife and son at 1940 East High Street, Pottstown.

1963

The Rev. THOMAS CHRISTIE has been appointed associate minister of the Union Village, New Jersey, Methodist Church. A graduate of Drew University Seminary, he served as pastor at East Millstone, Frenchtown and Montvale. He and his wife now live at 92 Hillcrest Avenue, Warren, New Jersey.

Mr. and Mrs. REED C. BANKS, Trumbull, Connecticut, announced the birth of their second child, Amy Elizabeth, on January 30 at the 1st USAF

Hospital, Selfridge Air Force Base. Reed is presently employed in a personnel management trainee program at Pratt & Whitney Aircraft.

JERRY L. TENER is employed by Univac Division of Sperry Rand Corporation as buyer of advertising, printing and promotional materials. He lives with his wife and three sons at 545 School House Lane, Willow Grove 19090.

ANNE ELIZABETH PINKERTON and George C. Fago were married on July 29, 1967. They are both currently working toward their doctorates in psychology at the University of Pittsburgh. Anne is working in clinical psychology and is a teaching assistant in the Psychology Clinic. Her husband is a graduate research assistant in experimental psychology and teaches courses in learning theory. Anne plans to intern next year at the Pittsburgh Child Guidance Center. The couple live at 5555 Hobart Street, Pittsburgh.

JAMES P. ROBB and Linda Lee Tweedy were married on May 18 in Cazenovia, New York.

Dr. and Mrs. CHARLES WAGNER (EMILY ZILINSKY) have moved to 165 Boundary Avenue, Staten Island, New York 10306. Chuck began service on July 1 at the Staten Island Hospital of the U. S. Public Health Service.

ROBERT DONOHUE was awarded a master of education degree from Temple University in June.

ROBERT WEISS was awarded a master of business education from Rutgers—the State University of New Jersey on May 29.

Mr. and Mrs. Robert Simon-ton (VIRGINIA ENGELKING) of Galesburg, Michigan, announced the birth of Beth Anne on September 21, 1967.

Captain JOHN C. HENDRICKS is serving as a staff officer in the Office of the Surgeon General, where his duties concern legislation and related projects. He is a graduate of George Washington University School of Law and has been admitted to the District of Columbia Bar.

Announcement has been made of the engagement of WILLIAM R. HENSYL and Carol L. Schultz, an alumna of the Uni-

versity of Maryland. Miss Schultz is a health educator with the Division of Community Services for the Mentally Retarded, Maryland State Department of Health. Mr. Hensyl is a journal analyst with the Williams and Wilkins Company. A November wedding is planned.

Announcement has been made of the engagement of ALLEN D. FIELD to Shirley A. Pender, an alumna of the University of Michigan. Allen is a graduate of the University of Michigan Law School. A December wedding is planned.

Mr. and Mrs. Lawrence Lawlor (ELYSE SWINGLE), of Silver Spring, Maryland, announced the birth of their first child, Lawrence Joseph, on February 28. Mr. Lawlor was recently appointed Art Director of the Washington Educational Television station.

Dr. RONALD E. RIZZOLO, who graduated from Hahnemann Medical College in 1967, is a medical intern at the Harrisburg General Hospital, where he expects to remain for a year's residency in pediatrics.

1964

The Rev. and Mrs. Roland C. Hobbs (LESLIE DAVIDSON), of Frederick, Maryland, announced the birth of their first child, David Daniel, on May 3.

Since last December, WILLIAM S. HELSEL has been serving with VISTA in Milwaukee, Wisconsin.

Following graduation from the Bowman Gray School of Medicine in June Dr. EUGENE K. BETTS began an internship on July 1 at North Carolina Baptist Hospital.

The following members of the class were graduated in June from the Jefferson Medical College: Dr. JOEL M. BARISH, who is interning at the University of Kansas Medical Center; Dr. ROBERT E. BELLET and Dr. CARL J. PERGAM, both of whom are interning at Jefferson Medical College Hospital.

On August 10, Captain PETER C. SPRING and Jan Sweatt, an alumna of Murray State University, were married in the Little Rock Air Force Base Chapel.

JEFFREY L. STAMBAUGH was released from active duty in July. On August 1, he began a

position on the administrative staff of the Hamot Hospital in Erie.

Dr. GEORGE A. COHEN and Virginia A. Hayman, an alumna of Smith College, were married on June 22 at the Hollywood Golf Club, Deal, New Jersey. Dr. Cohen is a graduate of the School of Medicine of the State University of New York. The couple will reside in New York where Dr. Cohen will serve his internship at Lennox Hill Hospital.

Mrs. LYNN DAVIS TUNSTALL, of Selinsgrove, was awarded an M.L.S. degree from Rutgers, the State University of New Jersey, in May.

MARILYN WALZ and David H. Taylor, of East Lansing, Michigan, were married on July 20. Marilyn is an assistant to Mrs. Johnson's personal secretary at the White House. Her husband is physical education director at the Bethesda-Chevy Chase YMCA. The couple now reside in Silver Spring, Maryland.

BARBARA JO BREENE and Dr. Eric Wolfgang Hoelscher were married on April 28 in Oil City. Barbara had been librarian with the New York Public Library. The couple now lives in Berlin, Germany where Dr. Hoelscher is assistant chief gynecologist and obstetrician at Berlin-Spaudau Municipal Hospital.

Captain WILLIAM F. KOHLER, JR. is serving a second tour of duty in Vietnam with the 3rd Brigade, 101st Airborne Division.

Four members of the class received their medical degrees in June from Temple University School of Medicine. They are Dr. GUSTAVUS G. BIRD, IV, who will intern at St. Mary's Long Beach Hospital, Long Beach, California; Dr. HARVEY F. PALITZ, who will intern at Temple University Hospital; Dr. GERALD J. PISERCHIA, who will intern at the Reading Hospital, Reading, and Dr. W. GALE REISCH, who was elected to Alpha Omega Alpha, the honorary medical fraternity, and who will intern at the Wilmington Medical Center, Wilmington, Delaware.

RON NICHOLS has been named branch manager of the Pomeroy's Lebanon Store. Ron

began his retail career as an executive trainee in Pomeroy's Harrisburg.

Captain BRADLEY D. THOMPSON, JR. is serving as Commanding Officer of the 57th Maintenance Company, with headquarters in Korat and detachments throughout Northeast Thailand.

FRED R. KLUNK and Priscilla V. Ulinski, an alumna of Wilson College, were married on June 29 at St. Francis Xavier Catholic Church, Gettysburg. Fred recently returned from a tour of duty in the Republic of Vietnam where he was awarded the Army Commendation medal.

WILLIAM McCARTY, lawyer of Brattleboro, Vermont, is president of Hillwinds, Inc., which is a group of residents developing acreage for residential use. Primary interest in this development is to preserve the natural features of the landscape.

Mr. and Mrs. LANCE D. ROGERS (MARY NOLAN, '65) recently moved to Washington, Connecticut where they are restoring an old home. Lance is teaching English in the New Milford High School and coaching the varsity cross country team.

Mr. and Mrs. ALEXANDER S. FRAZIER, of Fort Washington, announced the birth of a daughter last December 21. Mr. Frazier teaches English at Germantown Academy.

F. SCOTT GREENFIELD was recently transferred by Hamilton Watch Company from the Kentucky and Tennessee area to Western Pennsylvania. His new address is 259 Inglewood Drive, Pittsburgh 15228.

Dr. MERCHLINE M. RIDDLESBERGER was graduated from the University of Maryland School of Medicine. On July 1, he began a year's internship at Kaiser Foundation Hospital, Oakland, California and plans to take a residence in radiology at the University of Michigan next year.

Announcement has been made of the engagement of Dr. JOEL M. BARISH to Carole A. Luby, a student at Temple University School of Medicine.

Mr. and Mrs. Anthony P. Baiad, Jr. (MARGARET SAIDIS) and their 15-month daughter recently moved to 40 Lanesville Road, New Milford,



William M. McCarty, '64

Captain Thomas E. Egan, '64, receives his captain's bars from his wife. Others pictured are his parents and his commanding officer.



New Life Members

New Life Members since the publication of the complete listing in the Winter 1967 issue of the *ALUMNUS*.

Harry Danner, '61
Alfred Rees Derwart, '66
Edward B. Goheen, '38
Lewis Kimmel, '20
Colbert N. Kurokawa, '22
G. Kessler Livezey, '59

Stanley G. Nailor, '31
Howard C. Price, '63
Gail Shortlidge, '68
Robert G. Sohrweide, '68
Martin Van Blarcom, '11
Thomas V. Zug, Jr., '68

Connecticut 06776. Mr. Baiad is employed by IBM.

1/Lt. DAVID C. TORREY is serving in Vietnam as a contract monitor at the Philco-Ford commercial vehicle parts warehouse in Saigon.

HENRY C. SMITHER is Indiana State manager for Browne-Vintners Company.

On June 1, NANCY M. CARLSON opened a new branch office in Plainfield, New Jersey, of Western Girl, Inc., international temporary employment service.

CHARLES B. KEIL, JR. is assistant manager of the Torresdale Office of Girard Trust Bank. He lives with his wife and two children in Willingboro, New Jersey.

Announcement has been made of the engagement of WILLIAM T. SPAHR to Carol A. MacIntosh. Both Bill and his fiancée are employed by Girard Trust Bank, Philadelphia. A September wedding is planned.

THOMAS E. EGAN was promoted to a Captain in the U. S. Army in May. Captain Egan is with the Social Work Service at Brooke General Hospital, Brooke Army Medical Center, Fort Sam Houston, Texas.

FREDERIC C. WEIDNER began his clinical psychology internship at Perry Point Veterans Hospital in May. He and his wife (SANDRA KAGARISE, '65) have moved to 1072 Second Street, Perry Point, Maryland 21902.

WILLIAM M. SMITH and Donna Nichols were married on August 17.

1965

Announcement has been made of the engagement of ARTHUR L. TILLMAN, III, to Elizabeth M. Newell, an alumna of Gettysburg College. A fall wedding is planned.

HELEN E. KORAN and James Orenberg, an alumnus of Williams College, were married on June 16 in the Shetron, Philadelphia. Both the bride and groom are studying for their doctorates at Pennsylvania State University.

JOSEPH H. WELDON, JR. received the Doctor of Jurisprudence from the University of Tennessee Law School in June.

THOMAS H. and JAMES R. HALLAM were awarded the Bachelor of Divinity degree cum laude from Drew University Theological Seminary in May. While at Drew, Tom served as student pastor of a Methodist Church in the Germantown area and Jim was pastor of the Leighton, Parryville and Slatedale Methodist Churches.

CHARLES H. LIPPY was awarded the Bachelor of Divinity degree magna cum laude from Union Theological Seminary in May. He has been ordained an Elder in The United Methodist Church, Wyoming Annual Conference and in September will begin studies towards his doctoral degree in the Department of Religion at Princeton University where he has been elected a University Fellow.

JAMES HUTCHINSON was awarded his Juris Doctor degree from Villanova Law School. In August, he and his wife, the former LINDA ASHCRAFT,

will move to Alexandria, Virginia. Jim began working as a legal clerk for the Honorable Warren Burger, U. S. Court of Appeals in Washington.

WILLIAM D. DRAKE, JR. and Salley Brooks-Hill Perkins, an alumna of the University of Delaware and the Goldey-Beacom School of Business, were married on May 29 in Arden, Delaware. Bill will continue his studies at the University of Delaware on a fellowship and also continue his employment with the United Fund Headquarters in Wilmington. The couple now reside at On-the-Mall, Arden, Delaware.

RICHARD B. BALDAUF, JR. is serving his third year with the Peace Corps in Bandau to help open a new government junior secondary school. His address is Bandau, Kudat, Sabah, Malaysia.

ROBERT METTLER, of East Millstone, New Jersey, was awarded a master of arts degree in May from Rutgers, the State University of New Jersey.

DONALD E. DELANEY was awarded a master of science degree in June from the University of Delaware.

Announcement has been made of the engagement of GARRETT L. HEISHMAN to Anne S. Faust, an alumna of the International School, Geneva, Switzerland, and Wilson College. Miss Faust is a bio-chemist at Jefferson Medical College. Gary is employed by the John Hancock Insurance Company, Gainesville, Florida. An October wedding is planned.

JOSEPH HOFFMAN spent the academic year 1967-68 in Florence, Italy, where he began work on his doctoral dissertation in art history. In September, he will complete his final year as a graduate student at the University of Wisconsin.

ISMAIL S. NOAMAN was appointed first representative to the United Nations from South Yemen, Aden. He took graduate work at Northeastern University in Boston.

SUSAN G. HORNER and John S. Zaleskie, an alumnus of Georgetown University, were married on June 1 in St. Augustine's Catholic Church, Larchmont, New York. Mr. Zaleskie is associated with IBM in Manhattan.

JOHN T. FRIEDRICH and Pauline Hall, an alumna of St. Andrew's University, Dundee Scotland, were married on June 1 in the Presbyterian Church, Kibi, Ghana, West Africa. The bride is on the faculty of the Presbyterian Training College, serving as a Volunteer in Service Overseas. Mr. Friedrich is regional director for the Church World Service in Makassar, Sulawesi, Indonesia.

1/Lt. MICHAEL A. NEMEC was awarded the Army Commendation Medal in May for meritorious service during his last assignment in Vietnam. The award was made at Fort Hood, Texas, where he is serving with the 418th Transportation Company.

In May, BETTYKAY GRIESEMER was married to Edward C. Connolly. They are both employed by the National Security Administration at Fort Meade. The couple now resides in Hyattsville, Maryland.

JOHN H. CHRONISTER, LESTER L. GREEVY, JR., ANDREW C. HECKER, JR., and ALEXANDER L. HENDRY, JR. were awarded the degree of Juris Doctor from the Dickinson School of Law in June.

In May, Captain MICHAEL HEAVENER returned to the States after a tour of duty in Vietnam. Last March he was awarded the U. S. Army Commendation Medal for meritorious service during a 14-month tour of duty in Korea.

1/Lt. RAYMOND E. SCURFIELD is one of 15 social workers stationed in Vietnam with the Medical Service Corps. His new address is 05229038, MSC, USARU, MWBAS Personal Mail Section, APO San Francisco 96381.

During the summer, WILLIAM KREISHER was in charge of juveniles in the probation office of Columbia County. He will attend law school in September.

JESSE L. JUDELLE and ELISE FRAUCHIGER, '68, were married on June 10 in Paris, France. Jesse is a student at the University of Pennsylvania School of Medicine.

Announcement has been made of the engagement of ANNE W. SELDEN to John W. Witkos, an alumnus of Tufts University. A September wedding is planned.

1966

Lt. (jg) JOHN PODBOY has been selected to serve with Seal Team 1 and the newly commissioned Underwater Demolition Team 13 operating in Vietnam. Until recently he had been stationed in Little Creek, Virginia as an officer in Underwater Demolition Team 21.

MILO R. GEROW, JR. and DIANE C. LAFFLER, '69, were married at the Ridgewood Methodist Church in June. The couple now reside in Staten Island, New York, where the groom is a seaman apprentice in the U. S. Coast Guard, stationed at Governors Island.

Mrs. JO-ANNE ORENT HALPERN was awarded the degree of Juris Doctor from the Dickinson School of Law in June. Mrs. Halpern is the first woman permitted to take the combined college-law program. She served a two-year judicial clerkship in the chambers of CARL B. SHELLEY, '17, where she has returned following her state bar examinations. Her husband is assistant attorney general for the Commonwealth.

Since completing his second year of graduate studies at the University of Connecticut, ALAN R. QUINN is employed with the Shelton Public Schools System in Wallingford as a psychological examiner.

1/Lt. DAVID S. PUTNAM returned to the States in July, and is now taking a Vietnamese language course at Fort Bliss, Texas, in preparation for assignment to MACV (Military Advisory Command, Vietnam). His wife (ELLEN MOGENSEN, '68) is now living at 1619 L Street, N.W., Washington, D. C.

Mr. and Mrs. Paul H. Miller (VIRGINIA HODGE) are living at Deepwood Drive, Amston Lake, Amston, Connecticut. Ginny is an Administrative Assistant for the Department of Mental Health in Connecticut, employed at the Connecticut Valley Hospital. Her husband is assistant office manager at Tracy, Robinson and Williams, Inc., Hartford. The Millers were married on April 1, 1966.

JOEL I. ROME has completed his masters and post-masters studies in Guidance and Counseling at Springfield College, Massachusetts. In the fall, he will join

the faculty of New York Institute of Technology.

LAWRENCE R. VELTE was awarded a master's degree in International Affairs from the University of Pittsburgh. On July 15 he entered the U. S. Army.

PAUL A. KUEHNER, of Lincoln University, was awarded a master of science degree in physics in March at Lehigh University.

W. GORDON HAWKINS, of East Orange, New Jersey, has been promoted to assistant audio visual specialist in the Prudential Insurance Company's advertising and publications department. He joined the company following his graduation as an audio visual writer.

Last March, 2/Lt. NICHOLAS J. KEMPF, III, was awarded his U. S. Air Force silver pilot wings at Laughlin Air Force Base, Texas. He has been assigned to McChord AFB, Washington.

JANET S. WOLFE and Norman J. Lange, Jr., an alumnus of the University of Maryland, were married on February 24 in the First Presbyterian Church of Morrisville, New Jersey. The couple now reside in Baltimore.

FRANK DODSON is serving with the U. S. Army in Korea.

EUGENE C. HOMAN and JUDITH LEDERER, '67 were married on September 3 in Richmond, Virginia. They both attend graduate school at Ohio University and live at Tiffin Hall, Athens, Ohio 45701.

DAVID P. KELLY is an administrative trainee at Piezo Crystal Company, Carlisle. He lives with his wife (NANCY LEIS, '67) and daughter at R. D. #2.

JOANN E. HANSEN is a social worker with the Washington, D. C. public schools. She lives at 236-A G Street, S. W., Washington, D. C. 20024.

Mrs. KATHLEEN HER-SHEY BUCHENAUER is a guidance counselor for senior high school students in School District #11, Colorado Springs. She taught psychology in the same district this past year. Her husband teaches chemistry at the Air Force Academy.

During the summer, NANCY STEWART was a resident actress at the Centennial Theatre in Lexington, Kentucky. In

September she will return to her position as staff actress and Assistant Director of the Youth Division at the Cleveland Play House.

Mr. and Mrs. CHRISTOFER VOLZ (JENNIFER LANGWORTHY, '69), of Easton, announced the birth of Elizabeth Langworthy on December 16.

Lt. and Mrs. TIM MINNICH, of Maberzell, Germany, announced the birth of Susan Dawn on May 17.

PAUL A. ROBELL has been appointed an associate on the staff of the Office of Development at Duke University.

JEFFRY S. SHAW and Jane Sutherland, an alumna of Wagner College, were married on June 16 in Archer Memorial Methodist Church, Allendale, New Jersey. Jeff plans to enter Syracuse University for graduate study in wood products engineering.

On June 8, RICHARD D. WEIGEL and Leslie A. Davis were married in Aldersgate Methodist Church. Dick was awarded a master of arts degree in history in June from the University of Delaware. The couple now reside in Newark.

JOHN M. SCHNELL, of Vineland, New Jersey, was awarded a master of arts degree in student personnel administration at Colgate University in May.

DAVID PIERCE is teaching physical education and coaching in secondary and teacher training schools with the Peace Corps in Thailand.

DON PAUL SHEARER has been appointed by U. S. Representative George A. Goodling to serve as his campaign manager for the 1968 Goodling for Congress Campaign. Don, a local realtor in Camp Hill, is chairman of the Cumberland County Young Republicans and serves on the Republican Finance Committee for the county. He served as a personal page to State Senator Wade from 1962 to 1966.

1967

Ensign STEWART P. GLENN, JR. and KAREN A. ROTH, '68 were married on May 18 in St. Joseph the Worker Church, Levittown. The couple now reside in Norfolk, Virginia where Stew is serving on the USS Truckee.

Be a Life Member

Next November we will publish a new list of Life Members. If your name was missing from the 1967 roster, you can insure it appearing in 1968 by a full payment of \$50.00 or a first installment of \$12.50. Checks should be made payable to *The Dickinson Alumnus* and sent to the

Alumni Secretary
Dickinson College
Carlisle, Pennsylvania

Life Membership dues are placed in the Lemuel T. Appold Life Membership Fund and income from this fund is used to help finance *The Alumnus* and other operations of the Alumni Office.



Donald R. Chauncey, '67

Mrs. BARBARA EYLER MOOREHEAD, who had been teaching in Cumberland County, has accepted a teaching position in the Everett Area School District.

EDWARD A. FEDOK was promoted to a first lieutenant at the U. S. Army Garrison Headquarters, Indiantown Gap, where he is serving as Assistant Staff Judge Advocate.

Announcement has been made of the engagement of ROBERT B. ALLEGER, JR. to Karen J. Pinter, an alumna of West Virginia University. A fall wedding is planned.

Announcement has been made of the engagement of SUSAN C. STOVER to GARY A. GROSART. Susan was given an award for "the best discussion leader of Psychology I," at the University of Maryland and is now working as a management intern with the Civil Service Commission in Washington. Gary is presently attending the University of Maryland Medical School.

JOSEPH E. KLINGER, JR. and Margaret M. Sims, an alumna of Elizabethtown College, were married on June 22 in the Lutheran Church of Our Saviour, Haddonfield, New Jersey. The couple now reside in Haddonfield.

Pvt. PAUL J. NEELY recently completed an eight week advanced infantry training course at Fort Polk, Louisiana.

KAREN SIGLER and EDWARD PHILLIPS were married on June 16 in Laporte. Karen is working on her master's degree in American Studies at the University of Minnesota. Ed is a Ph.D. candidate in theology and literature at the University of Chicago Divinity School.

PAMELA AYRE will be working as an assistant instructor in the department of chemistry at Dickinson for the 1968-69 academic year.

KENNETH E. CLAUS, JR. and MARY M. FUOSS, '68, were married on June 8 in the First United Church of Christ, Carlisle. Ken is attending Union Theological Seminary in New York.

JOHN E. EBERHARDT, JR. was promoted to a first lieutenant in a ceremony at the Carlisle Barracks in June. He is

presently serving as assistant claims officer on the staff of the Judge Advocate General and attends the Dickinson School of Law.

DARLENE RHODES and Gerald G. Ruark, an alumnus of Johns Hopkins University, were married on June 3, 1967. Darlene is a computer programmer with Central Headquarters, Social Security Administration. Her husband, who just graduated from the University of Maryland Law School, goes on active duty as a first lieutenant, U. S. Army, in September. Their home address is 2833 St. Paul Street, Baltimore, Maryland 21218.

J. DUANE FORD has accepted a teaching position at Central Columbia High School, Bloomsburg, where he will also coach football. He previously taught in Bordentown, New Jersey.

Mrs. ELIZABETH BISHOP WOLF is a research assistant with Foodmaker, Inc., Balboa Avenue, San Diego, California. Her husband, Ensign RICHARD G. WOLF, JR., '66, is serving as an Air Intelligence Officer for Squadron VF-211.

EDWARD C. FALLON, III and CHERYLL FREDERICKSON, '68, were married on June 29 in the United Methodist Church, Sparta, New Jersey. Edward is a student at Temple Medical School. The couple now reside at 523-B Abbottsford Avenue, Philadelphia.

Announcement has been made of the engagement of KAREN ANDREWS to CHRISTOPHER R. ADAMS. Chris is a sales trainee with Humble Oil and Refining Company.

ROBERT B. SPRAGUE will begin study for his doctorate in September at Case Western Reserve University. He recently completed study at the University of West Virginia.

JAMES W. HUNTER and Jane Moore, an alumna of Randolph Macon Woman's College, were married on December 28, 1967. They now reside in Louisville, Kentucky where Jim is stationed at Fort Knox.

PAUL M. STRICKLER is working for a master's degree in marine biology at the Institute of Marine Science, University of Miami.

J. MICHAEL SCHNELL was awarded a master's degree in

May from Colgate University in the area of Student Personnel Administration in Higher Education.

2/Lt. JAMES D. SLEEPER, JR. is a launcher platoon leader in a Hawk Missile Battery stationed on the island of Tokashiki, 25 miles west of Okinawa. His address is C Btry., 8th Msl Bn (Hawk) 3rd Arty, APO, San Francisco 96331.

JOHN K. HAMPSON has completed his first year of graduate study in mathematics at Lehigh University.

JACOB MYERS has just begun a new job with the Pennsylvania Economy League, State Division, as a research assistant. He recently completed an assignment as a research analyst with the Constitutional Convention.

Mr. and Mrs. JOHN GOODCHILD, JR. (SUSAN HUSBAND) are living at 220 Bloomingdale Avenue, Wayne 19087. John is attending the University of Pennsylvania, Wharton School of Finance and Commerce, working toward his MBA. Susan is teaching junior high school English in the Springfield Township School District.

STEVE H. MINTZ has completed his first year at the Georgetown University School of Medicine.

DONALD R. CHAUNCEY and BONNIE J. McCULLOCH, '66 were married on February 22 in Grace Episcopal Church, Nyack, New York. Lt. Chauncey is stationed at Forbes Air Force Base, Kanass.

KENNETH H. GIRVIN successfully completed an 18-week intensive training session at the NOCS, Newport, Rhode Island in February. Ensign Girvin, since completing an eight-week engineering school in San Diego, is stationed aboard the USS Cabildon (LSD-16).

Lt. EUGENE S. NEEL, JR. is a helicopter pilot who landed troops at the American Embassy and at other sectors in Saigon during the Viet Cong offensive in January. He reported for duty in Vietnam in October as a squadron commander with the 195th Assault Helicopter Unit, working with Special Forces, based at Bien Hoa. Lt. Neel has been awarded the Distinguished Flying Cross and the Air Medal with several clusters.

Announcement has been made

Kenneth Girvin, '67



of the engagement of RAYMOND S. SHELDON to Edwina Van Winkle, an editorial assistant with Glamour magazine. Ray is studying for a master's degree in business administration at New York University.

JEROME S. SOLOMON and Barra Silverman, an alumna of Douglas College, were married on August 18. Jerry is a second year student at Boston Law School.

Mrs. SUSAN BUCKINGHAM McGARVEY is working as a psychiatric aid at the Connecticut Mental Health Center.

On July 1, Mr. and Mrs. John Westbrook (SUSAN BARKER) moved to Fort Carson, Colorado Springs, Colorado, where Susan's husband is stationed. He recently completed training in the Medical Service Corps at San Antonio.

2/Lt. THOMAS R. YOUNG, JR. is attending flight school at the Naval Air Station, Pensacola, Florida. On April 20 he married Priscilla McKinlay.

JOHN M. LORENTZ and Karen L. Duch, an alumna of the University of Connecticut, were married on June 8 in Faith Lutheran Church, New Providence, New Jersey. John is attending Rutgers Law School. The couple now reside in New Providence.

RANDOLPH B. BEST is attending the University of Toronto where he is a graduate student in history.

SARAH E. FLOWER has moved to Seattle, Washington where she is working as a physical therapist assistant at Children's Orthopedic Hospital. Last year she taught French and riding at a French camp in Maine during the summer.

SUSAN J. ALPINE and JOHN R. GRISWOLD, '65, were married on January 28, 1967. Susan is a programmer with the Lehigh Valley Cooperative Farmers in Allentown and John is serving with the Navy. Their address is 1510-1A Catsauqua Road, Bethlehem 18018.

LINDA DiVINCENGO and ARTHUR J. MacDONALD, JR. were married on June 29 in the Ebenezer Methodist Church, Manoa. Linda is a Spanish teacher in the Cumberland Valley School District and John is a second year student at the Dickinson School of Law.

1968

STEPHEN OVERCASH has accepted a teaching and coaching position at Westminster School, Simsbury, Connecticut.

MARY E. KOEHLER and EDWARD H. SANBORN, IV, '67, were married on June 14 in New York. The couple reside in New York where Ed is attending New York University Graduate School.

LINDA T. PRICE has been appointed director of community relations and membership of the Main Line YMCA in Ardmore. For the past six years she had been a member of the Y Day Camp staff and served this year as Day Camp director.

BENJAMIN A. GAYMAN, II entered OCS on June 17 and is receiving basic training in Georgia.

NEIL F. GARFIELD and Sharyn Griffith, an alumna of Wilson College, were married in a garden ceremony at the Griffith home on June 15. Neil is associated with the research department of A. L. Stamm and Company, investment brokers in New York. The couple now reside at 3 Washington Square Village, New York.

During the summer, BARBARA E. HANCOCK worked as a laboratory technician at the Yale-New Haven Hospital. In the fall she will enter Women's Medical College in Philadelphia.

Announcement has been made of the engagement of NANCY E. SNELL to John V. Griffith, a member of the senior class. Nancy will pursue graduate studies in German at Johns Hopkins University.

ELIZABETH STRITE and David E. Freet, an alumnus of Lycoming College, were married on June 15 in Central Presbyterian Church, Chambersburg. Betsy is employed at the Mechanicsburg Naval Supply Depot and her husband is a commercial representative trainee with the United Telephone Company. The couple now reside at 48 West Pomfret Street, Carlisle.

JANET A. WOLLENTIN and VERNON L. BLODGETT, JR. were married in June. The couple plan to do graduate work in English in the fall.

ARCHER B. BATTISTA and Nancy B. Wilson, an alumna of Sarah Lawrence College, were married on December 23 in the

Church of the Redeemer, Ardmore.

GREGORY A. ROSS and Grace C. McCue were married on June 8 in the Church of the Nativity, Fair Haven, New Jersey. The couple now reside in Hixson, Tennessee.

Announcement has been made of the engagement of ERIC G. ALESSANDRONI to Roxanne M. Varano. Eric will enter Villanova Law School in September. No date has been set for the wedding.

DALE E. HERR and Lisbeth A. Hertzler, an alumna of Wilson College, were married on June 8 in the First United Church of Christ, Carlisle. Dale is a technical programmer for E. I. duPont de Nemours and Company. The couple now reside at 1300 Riverside Drive, Kynlyn Apartments, Wilmington, Delaware.

NELDA J. DAVIS and Robert Helmstaedter, an alumnus of Princeton University, were married on April 20 in the West Chester Methodist Church. A graduate of the Harvard Business School, Mr. Helmstaedter is a systems analyst with Bell Telephone Laboratories, Murray Hill, New Jersey.

FRANCES SMITH is one of 34 students selected from colleges in Pennsylvania and Ohio to spend 12 weeks at a medical school observing the operation of the school and working on research projects supervised by physicians. The program is sponsored by Smith, Kline and French Foundation. Fran has been assigned to the University of Pittsburgh School of Medicine.

JOHN J. SNYDER, JR. has been awarded a winter in Fellowship in American Studies. This Fellowship for a master's degree at the University of Delaware is awarded to a maximum of eight students in the United States annually.

REBECCA A. PHILLIPS and Charles A. Fauroat, a graduate of the Dickinson School of Law, were married on July 20 in Beaver Falls, New York. The couple now reside in Dallas, Texas, where the groom has been awarded a fellowship in aerospace law at Southern Methodist University.

JEROME B. WEINER has been awarded an NCAA Postgraduate Scholarship by the Association.

ANN W. PARKS and RICHARD E. McCRAY, III were married on August 26, 1967 in the Mariemont, Ohio, Community Church.

KATHLEEN W. GALE and FRANK GALLO were married on June 3, 1967 in St. Paul's Episcopal Church, Camp Hill.

HENRY S. KENDERDINE, JR. and Rebecca J. Espenshade, an alumna of Albright College, were married on June 8 in the Church of the Brethren, Elizabethtown. Henry will enter the Dickinson School of Law in September. His wife is a teacher in the Cumberland Valley School District. The couple now reside at Apartment 3, Bashore Building, 36 South Pitt Street, Carlisle.

JANE L. BOLAN and Stephen P. Bucher, a student at West Liberty State College, were married on March 23 in the First Presbyterian Church. Mr. Bucher served four years in the Air Force.

Announcement has been made of the engagement of ANDREW M. BOGDANOFF to Anita R. Fineman, a student at the University of Pennsylvania. Andrew will enter the Dickinson School of Law in September.

1969

PAMELA L. HALL and Douglas R. Waun, an alumnus of Western Michigan University, were married on April 20 in West Grove Methodist Church, Neptune, New Jersey. The couple now reside in Donnersberg, Germany where the groom is stationed with the Army.

Pfc. JAMES F. FISHER is serving with the 25th Infantry Division in Vietnam. A combat medic, he is stationed with Headquarters J Company, 2nd Battalion, Dau Tieng.

WILLIAM A. MORRISON, III and Linda L. Daniels, an alumna of Newark State College, were married on July 27. Bill is employed by Combined Insurance of America and his wife is a teacher in the Livingston, New Jersey, School System.

Announcement has been made of the engagement of JOHN H. STODDARD to Virginia L. Martin, a senior at the University of Bridgeport. John is an Airman in the U. S. Navy studying aerography at Lakehurst Naval Air Base.

Obituaries

The death of Eva Cass Jahn, '07, marked the end of an era in California in which she was known as "Mrs. Republican."

Mrs. Jahn, the widow of G. A. Jahn, a mining engineer, moved to Redlands with her husband in 1926. They were natives of New York State and lived in mining camps until making Redlands their home.

Mrs. Jahn's interest in politics began in the 30's and included county committeeships, State Central Committeeships, public relations assignments and organization responsibilities. She considered working in politics an act of patriotism and always encouraged young men and women to take an active part in political business.

A member of Pi Beta Phi sorority and numerous boards of directors, she held as her most endearing memory of her years in politics a state dinner in her honor at which Former Governor Goodwin J. Knight officiated. The state legislature presented her with a commendation and awarded her the affectionate title of "Mrs. Republican."

1921 Mrs. Fleurette deBeri Walker, wife of PAUL WALKER, editor of the *Harrisburg Home Star*, died on July 21 at the Polyclinic Hospital, Harrisburg, after a brief illness. A native of Paris, France, Mrs. Walker wrote a column in the weekly paper.

1904 GEORGE E. MARK, SR., of Media, died on March 15 at the age of 93 years. His career took him from Sewickley, as supervising principal, to Lansdowne Public Schools in the same capacity. He was a professor of English at Shippensburg State College until 1942, after which time he taught at Dickinson College for a few years, and then

went to the faculty of Pennsylvania Military College, where he taught until he reached the age of 75 years. He received master's degrees from the University of Pittsburgh and the University of Pennsylvania in the fields of English, education and psychology. Mr. Mark was a frequent contributor to many educational publications. In addition to his wife, he is survived by two sons: Dr. GEORGE E. MARK, JR., '32, and WILLIAM R. MARK, Esq., '34; a daughter, a granddaughter, JANE E. JACKSON, '64, and a grandson, GEORGE E. MARK, III, '65.

1907 The Honorable ROBERT F. RICH, retired industrialist who served as a Republican congressman during the Democratic New Deal, died on April 28 at the Jersey Shore Hospital after an extended illness at the age of 84 years. He joined the family business, Woolrich Woolen Mills, in 1907, serving as president from 1930 to 1960. He was a delegate to the Republican National Convention in 1924 and served as a member of the United States Congress from 1930 to 1950, representing the 17th Pennsylvania District. Mr. Rich was elected a Trustee of Dickinson and was a Life Member of the Board at the time of his death. He was also a Life Member of the General Alumni Association. He was a member and president of the Board of Trustees of Lycoming College and of its predecessor institution, Dickinson Seminary and Junior College. An active Methodist layman, Mr. Rich served regularly as lay delegate to the Central Pennsylvania Conference. In addition to his widow, he is survived by four daughters and three step-children.

1909 The Alumni Office has been notified of the death of LAURA M. SWIGERT, of Baltimore, Maryland, on November 26, 1967.

1912 RUSSELL C. HERTZLER, SR., died on April 13 in the Elizabethtown Masonic Home at the age of 78 years. Following graduation from the College, he began his teaching career as the principal of Elizabethtown High School. The next 35 years were spent at the old Harrisburg Technical High School and William Penn High School. He retired in 1946. He was a member of Robert Burns Lodge No. 464, Harrisburg Consistory, Retired Men's Club, Phi Delta Theta Fraternity, Pennsylvania State Education Association and the Zion Lutheran Church. In addition to his wife, he is survived by a daughter and a grandson.

1912 WILLIAM S. BLACK, retired educator, died at his home in St. Petersburg, Florida, on April 12 at the age of 78 years. He began his career as a teacher and assistant principal at Rockaway High School, then spent five years at Newton High

School, where he became acting principal. After three years at Asbury Park High School, he was named principal of Dover High School in 1921. While he lived in Dover, Delaware, Mr. Black was a charter member of the Kiwanis Club, a member of the Memorial Presbyterian Church, of which he was a trustee, the New Jersey Educational Association and the advisory committee of the New Jersey Athletic Commission. He is survived by two sons, six grandsons and a great-granddaughter.

1914 RUSSELL C. GROSS, of East Orange, New Jersey, died in Orange Memorial Hospital on June 6 at the age of 75 years. Mr. Gross was self-employed as a pneumatic engineer. He worked as a consultant for ten years for a number of large companies before his retirement in 1958. He was director of the Compressed Air Institute. At Dickinson he was a member of Phi Kappa Psi Fraternity. In addition to his wife, he is survived by a daughter.

1915 The Alumni Office received word of the death of the Rev. JAMES E. LEAMAN, of Tampa, Florida. He was a member of Theta Chi and a Life Member of the General Alumni Association.

1917 CHARLES R. NICKLAS, executive editor of *Public Opinion*, died on May 8 in the Chambersburg Hospital after a six-month illness at the age of 73 years. Mr. Nicklas began his newspaper career with the former *Valley Spirit* and following World War I service, joined the *Public Opinion* as a reporter in 1919, becoming editor in 1939. Semi-retired since 1962, Mr. Nicklas continued writing daily editorials and assisted in policy matters until his illness. He was a lifelong member of the First Lutheran Church and served as a member of the church council and soloist in the church choir. A member of Phi Kappa Psi fraternity, he held membership in the Cumberland Valley Torch Club, the Kittochting Historical Society, the American Legion, Masons, IOOF, Rotary Club, a member and former president of the board of directors of the John H. Shook Home for the Aged, served on the advisory

board of Mont Alto Campus of Pennsylvania State University, the study committee for the Franklin County Community College, and numerous other community projects. He was editor and chief contributor to the book, *Chambersburg: Its Records and Its Prospects*, which was published by the Chamber of Commerce, and was a contributor of other published articles. He was honored by the Medical Society of Franklin County, Wilson College and the Exchange Club. In addition to his widow, he is survived by a son, RICHARD M. NICKLAS, '44, and a grandson.

1921 FRANK GEES BLACK, a member of the faculty at the University of Oregon for more than 30 years, died in the Sacred Heart General Hospital, Eugene, Oregon, after a lengthy illness at the age of 70 years. Although he retired in March, he continued as a professor of English on a part-time basis at the University. Prior to joining Oregon's faculty in 1936, he had taught at the State University of Iowa, Beloit College and Harvard University. He had earned a master's and a doctorate from Harvard and had taken graduate work at Yale. A past president of the Philological Association of the Pacific Coast and of the Oregon Chapter of the AAUP, his chief research interests were the 17th century and the novel as a literary form. At the time of his death, a book on which he had worked for 19 years, *The Papers of George Julian Harney*, was being printed at a London press. He was the author of *The Epistolary Novel of the 18th Century*, and a number of articles for literary and educational journals. He was a member of Phi Kappa Sigma Fra-

ternity. In addition to his widow, he is survived by two daughters.

1923 Dr. STANFORD W. MULHOLLAND, who had been making his home in the Virgin Islands since entering semi-retirement in 1964, died at the home of his daughter in Kingsport, Tennessee, on June 27 at the age of 66. Dr. Mulholland had been scheduled to undergo open heart surgery in Mayo Clinic during the fall. He was a former professor of urology at Woman's Medical College and also served on the staff of the Veterans Administration Hospital in Philadelphia and was chief of neurology at St. Luke's Childrens Medical Center. He was stationed at Charles Harwood Memorial Hospital, Christiansted, St. Croix, Virgin Islands. He graduated from the University of Pennsylvania Medical College, the University of Michigan and earned a master of science degree at Mayo Foundation Clinic. A life member of the General Alumni Association, he was a member of Theta Chi Fraternity. In addition to his widow, he is survived by two daughters, and a son, Dr. S. GRANT MULHOLLAND, '58, and five grandchildren.

1925 EDWIN W. TOMPKINS, SR., long active in local and state affairs, died on April 12 at Andrew Kaul Memorial Hospital in St. Marys, where he had been a patient for two weeks, at the age of 67. Mr. Tompkins was three-time Republican whip of the State House of Representatives. He served in the House from 1947 through 1962, during which time he was a member of the Rules Committee, the Pardon Board Investigating Committee, Republican Policy

Committee, "Watch Dog" Committee, Budget and Finance Committee and the Constitutional Revision Committee. In 1963 he was elected by the General Assembly as director of the Legislative Reference Bureau. A practicing attorney for 40 years, Mr. Tompkins served as Cameron County District Attorney from 1930 until his election to the House in 1947. In addition to his widow, he is survived by a son, EDWIN W. TOMPKINS, JR., '53, a daughter and five grandchildren.

1930 DR. PAUL E. SMITH died at his home on March 15 at the age of 59. He was an executive officer with the National Education Association's committee on international relations. American University awarded him his Masters degree in 1937 and Catholic University awarded him the Doctor of Philosophy in 1942. From 1943 to 1952 Dr. Smith served with the Office of Education as assistant director and then director of the Division of International Education. He developed and organized the U. S. Committee on interchange of teachers and administered the Anglo-American teacher exchange program. Later he served in Iraq with the U. S. Foreign Aid Agency. A member of Phi Kappa Psi fraternity and ODK, he leaves his wife, LUCILLE BLACKWELL SMITH, '32, two sons, his father and sister.

1936 KENNETH M. KREBS, of Lemoyne, died on June 18 at the age of 54 years. He was an employee of the Harrisburg Post Office and a member of the Harrisburg Bridge Club. He is survived by his widow, a daughter and a son.

1937 ROBERT R. GRAIN-

GER, of Glenolden, died at his home on July 13 at the age of 52 years. He was a driver education instructor at Chester High School where he served for 22 years. He formerly taught history at Glen-Nor High School. He was a member of the Pennsylvania State Education Association and the National Education Association. Mr. Grainger was a former president of the Pennsylvania Association for Safety Education; Delaware County Presidents Board, Department of Classroom Teachers of Southeastern Pennsylvania; the Delaware County Safety Council and President of the Chester Education Association. He contributed to several books on driver education and had served as president of the Interboro Chapter of the American Field Service Program. A member of Beta Theta Pi Fraternity, he was also a member and deacon of the Glenolden Congregational Church and a teacher of the Men's Bible Class. He is survived by his widow; a daughter, Mrs. LINDA GRAINGER TREV-LYN, '63, and his mother.

1960 JOHN S. GORDON died at his home near Clemson, South Carolina. Mr. Gordon was an assistant professor of political science at Clemson, where he began teaching in 1963. He had done graduate study at Bologna University in Italy and at Duke University where he was a doctoral candidate. He was a member of the American Political Science Association, American Academy of Political and Social Science, the American Society of International Law and Pi Sigma Alpha and Pi Gamma Mu, national honorary fraternities. He is survived by his father, a brother and a sister.

Bishop Newell Snow Booth of the Harrisburg Area United Methodist Church, a member of the College's Board of Trustees, died recently following a period of hospitalization.

He was appointed episcopal administrator of the Methodist Harrisburg Area in 1964, after 34 years of service in Africa.

Bishop Booth went to the Belgian Congo as a missionary in 1930. In 1944, he was elected bishop with authority in Mozambique, South Africa, Angola, Southern Rhodesia and the Belgian Congo.

As Bishop of Harrisburg, he had spiri-

tual and administrative leadership of the Central Pennsylvania Annual Conference, which includes 627 Midstate churches with 132,714 full members and 31,935 preparatory members.

Besides his membership in the Methodist Council of Bishops, the Northeastern Jurisdiction College of Bishops, Bishop Booth held membership on three boards and commissions at the national level of the Methodist Church—before it merged with EUB.

His son-in-law, Professor Frederick P. Ferré, chairs the Department of Philosophy at the College.



Special Mention

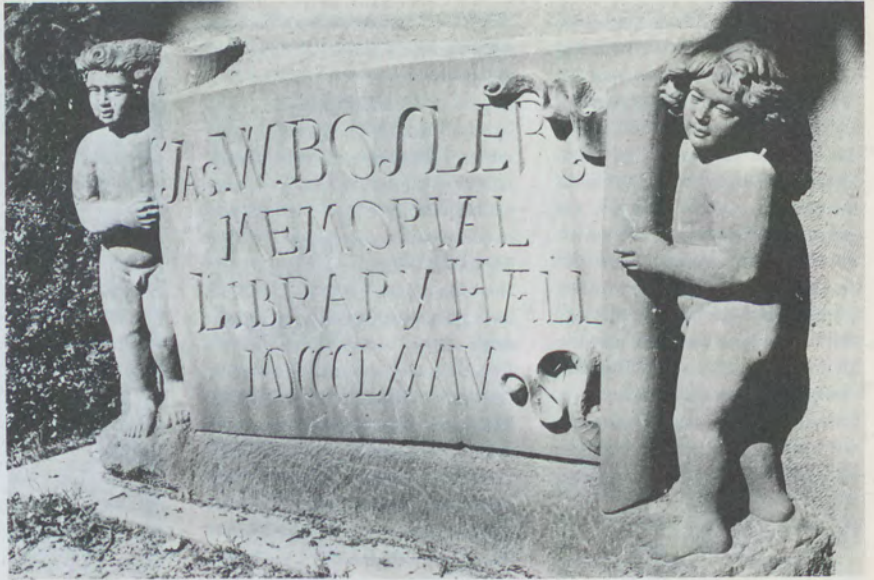

This cartouche stood above the entrance to Bosler Library 1885-1941 and was re-dedicated by the Class of 1913 at its 55th reunion. The cartouche is located near Witwer Hall's East wall.

The Class of 1913

Standing (left to right): John V. McIntire, John C. Groome, Horace L. Jacobs, Jr., Charles C. Bramble, '12.

Seated: Miriam Dum Frey, Elizabeth M. Garner, Martha L. Johnson, Mrs. John V. McIntire, Homer C. Holland, Mrs. Homer C. Holland, Edith Rinker Bramble, Maude E. Wilson, '14.

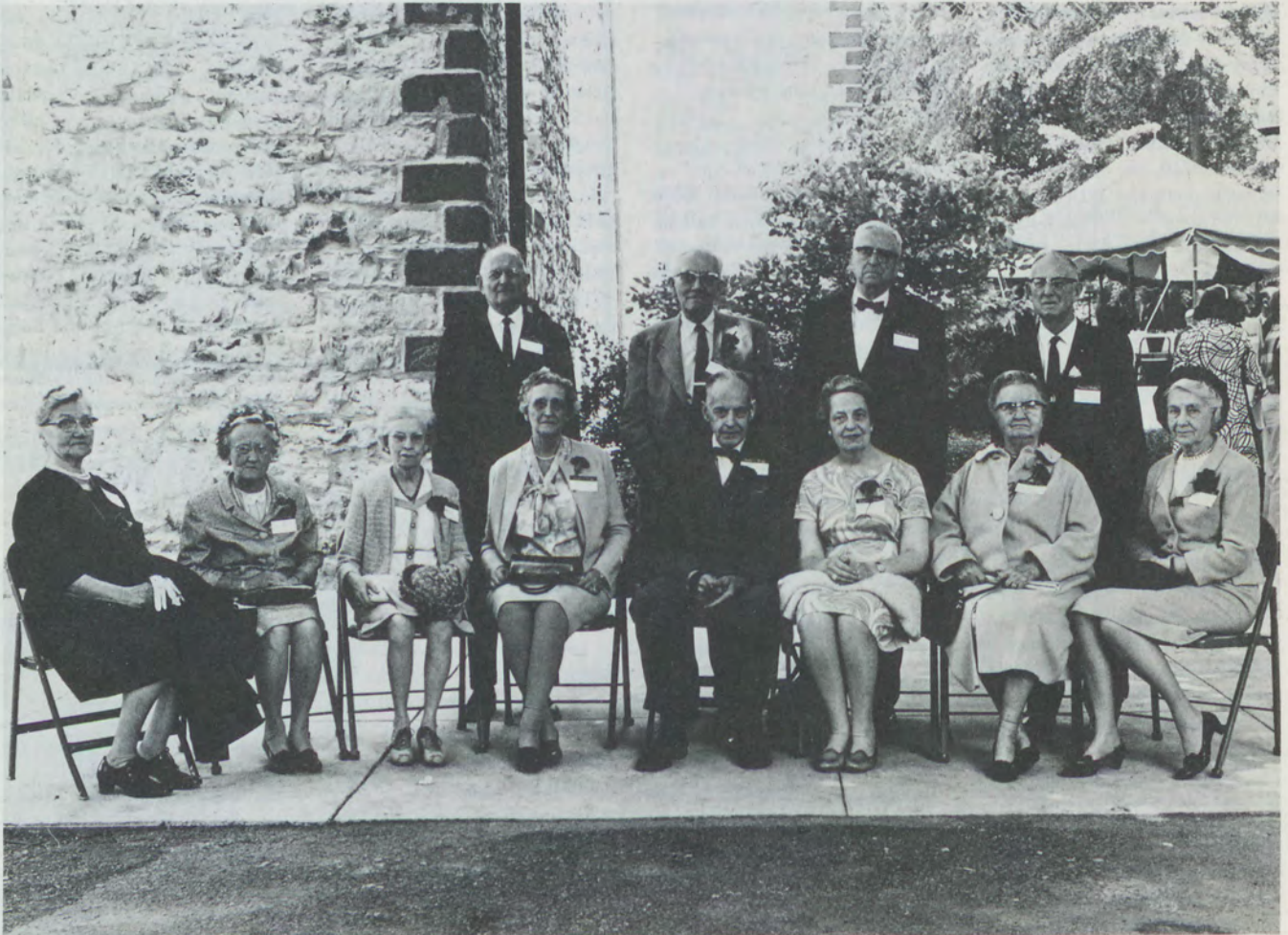

The General Alumni Association

Term expires in 1969

Fred A. Lumb, '29
Harry E. Hinebauch, '34
George G. Lindsay, Esq., '48
Dr. Hampton P. Corson, '49
George C. Hering, III, Esq., '53
Constance W. Klages, '56
Robert E. Young, '59
Bradley B. Geist, '66

DIRECTORY OF ALUMNI CLUBS

CALIFORNIA

LOS ANGELES. President Joseph S. Stephens, '26, 5315 Garth Ave., 90056

SAN DIEGO. President Mrs. Sanford Sweet, '52, 10005 S. Cole Rd., Whittier, 90603

SAN FRANCISCO. President Mrs. Robert E. Bernard, '48, 83 Silverwood Drive, Lafayette, 94549

COLORADO

DENVER. President George F. Barbary, '44, Box 658, G. Route #3, Golden, 80401

CONNECTICUT

Hartford. President Robert B. Cohen, '54, 66 Whetten Road, West Hartford, 06117

DELAWARE

WILMINGTON. President Ohrum J. Small, '15, 48 Baynard Blvd., 19803

DISTRICT OF COLUMBIA

WASHINGTON. President David G. Stevenson, '61, Esq., 4565 Southland Ave., Alexandria, Va. 22312

FLORIDA

FLORIDA GULF COAST. President Winfield C. Cook, '32, 4235 Gulf of Mexico Drive, Long Boat Key, Sarasota 33577

JACKSONVILLE. President John W. Vance, '13, 1639 Parrish Street, Jacksonville 32210

MIAMI. President Arthur A. Pendleton, '48, 6871 SW 76th Terrace, 33143

GEORGIA

ATLANTA. President Harry A. McKee, '42, 900 Landmark Drive, N.E., 30305

ILLINOIS

CHICAGO. President William Ragolio, '35, 1500 W. Monroe St., 60607

President

John D. Hopper, '48

Vice President

G. Harold Keatley, Esq., '27

Secretary

Mary Mackie Eshelman, '43

THE ALUMNI TRUSTEES

Mrs. Katherine Smith Carpenter, '25
Professor Roy R. Kuebler, Jr., '33

Weston C. Overholt, Jr., Esq., '50
Samuel J. McCartney, Jr., Esq., '41

THE ALUMNI COUNCIL

Term expires in 1970

Virginia Watts, '24
Dorothy Chamberlain, '28
James K. Nevling, Esq., '30
Mary Mackie Eshelman, '43
Rev. Ralph L. Minker, Jr., '47
Douglas Rehor, '48
H. Chase Davis, Jr., '50
Joel B. Korin, '67

Term expires in 1971

Walter E. Beach, '56
Mary Kirkpatrick Breen, '40
Guy F. Goodfellow, '50
John D. Hopper, '48
G. Harold Keatley, Esq., '27
Arthur R. Mangan, '37
Thomas V. Zug, Esq., '33

MARYLAND

BALTIMORE. President H. Chase Davis, '50, 224 W. Lafayette Ave., 21217

DEL-MAR-VA. President Theodore R. Bonwit, '53, 414 Virginia Ave., Salisbury, 21801

MASSACHUSETTS

BOSTON. Charles A. Ferrone, '57, 108 Clark Rd., Needham, 02192

MICHIGAN

ANN ARBOR. President Donald E. Shapiro, '53, 352 E. Huron River Dr., 48103

NEW JERSEY

DELAWARE VALLEY. President Walter Benner, '47, 525 William St., Trenton, 08600

NEW YORK ALUMNAE. President Ruth Cain Connor, '30, 755 W. Broad St., Westfield, New Jersey 07090

NORTHERN NEW JERSEY. President Laurence V. Radtke, Jr., '54, 299 Springfield Ave., Berkeley Heights, 07922

SOUTHERN NEW JERSEY. President Ronald Goldberg, '54, 111 Rich Ave., Berlin, 08009

NEW YORK

ALBANY. President James C. Mancuso, '51, 15 Oakwood Place, Delmar, 12054

NEW YORK CITY. President Michael G. Silver, '54, 25 East 38th Street, 10016

ROCHESTER. President Holland Taylor, '48, 170 Non Hill, 14617

SOUTHERN TIER. President Charles F. Saam, '43, 101 Gilmore Ave., Hillcrest, Binghamton, 13900

SYRACUSE. President Robert J. Thomas, '40, 333 Roosevelt Ave., 13200

OHIO

CLEVELAND. President Thomas B. Price, '60, 14619 Clifton Blvd., Lakewood, 44107

COLUMBUS. President Robert A. Aaronson, '43, Seneca Hotel, 361 E. Broad St., 43215

PENNSYLVANIA

BERKS—READING. President Sidney D. Kline, Jr., '54, 46 Wyomissing Hills Blvd., Wyomissing Hills, Reading, 19600

HARRISBURG. President William T. Smith, '59, 3747 Derry St., 17101

LEHIGH VALLEY. President Kenneth L. Harvey, '53, 302 Walnut St., Catasauqua, 18032

NORTHEASTERN PENNSYLVANIA. President Arthur L. Piccone, '55, 20 Ransom St., Forty Fort, 18704

PHILADELPHIA. President Herschel E. Shortlidge, '34, 9005 Mason Ave., Drexel Hill 19026

PITTSBURGH. President William E. Hoey, '52, 1034 Cork Drive, Bethel Park, 15102

WEST BRANCH VALLEY. President Lester L. Greevy, Esq., '41, 29 West Fourth St., Williamsport 17701

YORK. President J. Richard Budding, '32, 124 E. Market St., 17400

SAVE THE DATE FOR THESE ALUMNI CLUB MEETINGS

October

16 Syracuse, N. Y.

17 Albany, N. Y.

18 Boston, Mass.

21 Hartford, Conn.

23 North Jersey

Save the Dates

Saturday, October 12, 1968

HOMECOMING

Dickinson vs. Haverford

Biddle Field, 2 p. m.



Saturday, October 26, 1968

PARENTS' DAY

Dickinson vs. Muhlenberg

Biddle Field, 2 p. m.

THE DICKINSON ALUMNUS

Carlisle, Pa. 17013

Address Correction
Requested

Second Class Postage
Paid at Carlisle, Pennsylvania