



The
**DICKINSON
 ALUMNUS**

Summer 1967



*Ought Clio
 to be
 Enjoined?*



THE DICKINSON ALUMNUS

Summer 1967, Vol. 44, No. 3

HONORARY EDITOR
Dean Hoffman, '02

EDITOR
Vincent J. Schafmeister, Jr., '49

ALUMNI PUBLICATIONS
COMMITTEE

William B. Harlan, '50, *Chairman*
Robert G. Crist, '47
David McGahey, '60
Whitfield J. Bell, Jr., '35
Barbara A. Buechner, '63
M. Charles Seller, '55

The Dickinson Alumnus is published quarterly. Entered as second class matter May 23, 1923, at the Post Office at Carlisle, Pa., under the Act of Congress of March 3, 1879.

Cover:
See photograph, page 1

In This Issue:

Ought Clio to be Enjoined?
Page 1

Commencement 1967
Page 6

Around the Campus
Page 8

Letters to the Editor
Page 10

Dickinson Fund Annual Report
Page 11

Alumni Affairs
Page 31

Personal Mention
Page 35

Obituaries
Page 46

Special Mention
Page 48

Ought
Clio
to
be
Enjoined?



Clio, the Muse of History, wearing a wreath of Laurel, and holding out a half-open inscribed parchment roll; beside her a cylindrical box containing more of these manuscripts.

THE FRICK CASE

The case raises the issue of whether historical and biographical writing may express critical judgments. Almost every historical work deals, of necessity, with the acts and thoughts of someone's ancestors! Unless historians are to be limited to uniform and fulsome praise of all whom they mention and avoid all assessments of roles and motives other than those which are heroic, some actions and some individuals will be judged less favorably than others. In short, discriminating judgments are the stuff of history.



By Warren J. Gates, Ph.D.
Professor of History

Professor Gates is Chairman of the Department of History

FOR the past two years Clio, the muse of history, has been more than an interested spectator in the Court of Common Pleas of Cumberland County as the case of Frick vs. Stevens has attracted nationwide attention. Of immediate interest for Dickinsonians is the fact that, until the recent hearings on exceptions to the decision began, both bench and bar involved in the case have been exclusively Dickinsonians. See the box listing of the personnel. This and the site of the trial only two short blocks from the campus might prompt brief notice in an alumni magazine. But the importance of the case to historians, biographers and all who read their books warrants more extended exposition of the facts and issues involved.

Indicative of its significance for scholars is the fact that while the case was being argued, the two leading professional organizations for historians, the American Historical Association and the Organization of American Historians, created a Joint Committee for the Defense of the Rights of Historians under the First Amendment. They also mounted a nationwide drive to raise a defense fund. Interest in the suit is warranted because it involves the rights and responsibilities of historians, the public stake in undistorted history and recourses open to an individual who believes himself or his forebears unfairly treated by an historian.

Essential facts of the case can be briefly stated. In 1964 Dr. Sylvester K. Stevens, Executive Director of the Pennsylvania Historical and Museum Commission wrote, under contract with Random House, *Pennsylvania: Birthplace of a Nation*. At Christmas time he presented a copy of the book to Miss Helen C. Frick, daughter of Henry Clay Frick. Mr. Frick had been a prominent industrialist in western Pennsylvania, had played a leading role in the development of the region's coal and steel industries and had been the active spokesman of the Carnegie Steel Company at the time of the famous Homestead Strike in 1892. Consequently in treating Pennsylvania industrial and labor developments in the late nineteenth and early twentieth centuries, Dr. Stevens referred to Frick at several places in connection with the development of industrial monopoly, use of immigrant labor, wage policies, opposition to unionization and philanthropy. Concerning the Homestead strike, for example, he wrote in part (p. 209):

The power of the union was broken in the bloody and disastrous Homestead strike in 1892 by stern, brusque, autocratic Henry Clay Frick.

MISS Frick regarded this and several other references to her father as not merely uncomplimentary

but "false, scandalous, malicious and defamatory of her father." She also alleged that they had impaired her own reputation because of her association with him in the public mind and that it damaged the memory of her father. In consequence she brought suit against Dr. Stevens asking that the court enjoin him from distributing or allowing others, i.e. the publishers, to distribute the volume unless the offensive passages were deleted or suitably changed. Dr. Stevens, through his attorneys, denied that the statements were defamatory and asserted that they were true. He further argued that in the absence of malice, which he denied, the statements were privileged under the First Amendment's guarantees of freedom of speech and press and that the Fourteenth Amendment prohibited a state (through the agency of the courts in this instance) to abridge the privileges or immunities of citizens of the United States. Hearings in the case began in January 1965 and continued from time to time into the present year. Judge Weidner's decision dismissing the action against Dr. Stevens was announced May 25th. A hearing on numerous exceptions to that decision by the plaintiff occurred in late July.

Writing from an historian's perspective it is our purpose to identify briefly crucial issues raised by the case, indicate their resolution in the May decision and explore their implications for historical writing. No

attempt is made to treat technical legal points; they are grist for the law reviews.

Above all the case raises the issue of whether historical and biographical writing may express critical judgments. Almost every historical work deals, of necessity, with the acts and thoughts of some one's ancestors! Unless historians are to be limited to uniform and fulsome praise of all whom they mention and avoid all assessments of roles and motives other than these which are heroic, some actions and some individuals will be judged less favorably than others. In short, discriminating judgments are the stuff of history. This suit seeks by court order to restrain expression of adverse or critical evaluations concerning Henry Clay Frick.

ESSENTIALLY what is called for is censorship of a historian's work. That censorship is demanded at the option of a private individual who, for filiofietistic reasons, believes that historical errors are contained in *Pennsylvania: Birthplace of a Nation*. The May decision rejects the request on several important grounds. Primacy is given to the public's right to know the background and history—the whole story, not a partial or biased account—of current public issues. The opinion defines broadly the scope of public interest in the historical origins of contemporary problems. All of the topics which Dr. Stevens was discussing when he had reference to Mr. Frick are found to be objects of legitimate public interest.

The defense contention that this particular volume was entitled to protection under constitutional guarantees of freedom of speech and the press was re-enforced by several characteristics of the book. First its topic supported the argument that this was an inquiry into the background of matters of public interest. Second, the particular

topics under discussion in the passages containing the challenged references were germane to a history of the development of the state. Third, not only had Frick participated in public discussion and expressed public positions on most of these topics but also his views had been of importance to his contemporaries. He had "injected himself into the vortex of public issues" by his words and deeds and had thereby become a logical subject of attention for the historian. It should be noted that while historical works may find shelter under the constitutional freedoms they do not qualify merely because they are historical in character. Furthermore, for many legitimate historical topics it might be extremely difficult to demonstrate a direct relevance to contemporary issues. The weight placed in this case on Frick's being a public figure is understandable, but a historian might for equally good cause attempt to deal with an individual not engaged in public controversy or a document not intended for public scrutiny such as a personal letter or diary. A better basis for invocation of freedom of speech and press with regard to historical works than has been developed in *Frick vs. Stevens* is desirable to insure full freedom for historical inquiry.

Freedom of speech and press confer no immunity for irresponsible statements, hence the author whose work is challenged must undertake to establish the historical truth of his writing. This any historian always must be prepared to do before the historical profession in defense of his work. In scholarly

*Dickinsonian Bench
And Bar Involved
In Frick vs Stevens*

The Hon. Dale F. Shughart, '34
The Hon. Clinton R. Weidner, '37
Miss Sylvia H. Rambo, Esq., '58
Mr. John E. Slike, Esq., '51
Mr. George F. Douglas, Jr., Esq., '50

publications he indicates the basis for his finding of fact and the extent of his reliance on the judgments of other scholars through footnotes and bibliography. This has the effect of transferring to the cited author a portion of the burden of proof. But the volume with which we are concerned carries no footnotes, and in any case proof in a court of law is a different matter. The court insisted that the truth of the statements relating to Mr. Frick be substantiated from contemporary sources even though there was no claim that Stevens in preparation of his book had worked from primary rather than secondary sources.

THE truth is traditionally a defense against libel. In this case the truth, i.e. historical validity of statements of fact and a reasonable basis for evaluative judgments, served as a defense against the charge of defamation. Dr. Stevens, in the opinion of the judge, was able to present convincing data supporting each of his statements concerning Mr. Frick. Because of the court's insistence on presentation of primary sources and failure to consider the fact that Stevens' critical judgments were in each instance similar to those of other historians who have written on these topics, the defense seems to have been deprived of an opportunity to introduce expert testimony. Evidence to establish the author's professional qualifications to undertake the work was received. If no historian may take as his point of departure the work of another historian and must stand ready to provide in full the original evidence behind every judgment, few works would be produced. General histories, textbooks and encyclopedias would be almost out of the question.

If court reviews of historical evidence and the insurance of orders sustaining authors or plaintiffs became frequent, the burden

*The historian has been alerted.
He knows how perilously he lives
and what a premium rests on the
adequacy of his research. His
profession has reacted by under-
taking to mobilize support for
its members in their publication
of the historical truth. As for
Clio, the answers to date are
reassuring. She has not, she ought
not to be enjoined. But she must
demand of her devotees even more
rigorous commitments to objectivity
and documentation of their search
for the truth about the past.*

on the courts would be almost unlimited. Judges would have to become qualified historians and published works might become not the product of an author-scholar exercising critical judgment but of a court of equity. The decision at several points recognizes the practical problems which a judicial review of historical evidence would entail as well as the adverse effects court authorized history would have upon the public's right to know man's heritage from the past.

Judge Weidner's opinion referred

to the differing versions of the Kennedy assassination each regarded by its author as the true account and to the dilemmas a court would face if the history of that event came before the court. Extrapolating from his reference it must be observed that the obstacles to producing a consensus version of the assassination, i.e. one acceptable to all parties, stagger the imagination. Projection of court review and determination of the type sought in *Frick vs. Stevens* to the Kennedy assassination might provide pos-

terity with a single court authorized account or none at all. The controversy over it, which is itself a historical phenomenon, would be lost to view. For the historian the decision in the case which we are discussing shows reassuring evidence that the presiding judge was acutely conscious of the impracticality and social undesirability of court review of historical facts or interpretations.

The case raises, but does not clearly resolve, the problem of what constitutes "reasonable in-

vestigation and research." This problem, which has plagued generations of dissertation supervisors, review committees and advisers of honors candidates, awaits its Solomon. The decision does find that evidence substantiated the truth of the statements about Mr. Frick. No distinction is made between the evidence which Dr. Stevens had in hand when he wrote the book and that which has been developed by him and his attorneys in the course of defending the case. Quite obviously it is incumbent upon the historian, biographer or other researcher to secure adequate evidence supporting both his favorable and his critical appraisals of individuals or groups about whom he writes. The absence of guidelines or a formula defining what is reasonable investigation leaves the matter where it probably ought to remain. It is subject to the discretion of the individual author, his editors and the book reviewers; individually and collectively their sense of standards and obligations will insist upon adequate documentation.

THE decision offers the historian several lines of defense in case his work comes under attack in the courts. First, there is insistence that the volume as a whole must be considered. Isolated sentences or paragraphs may not be taken as a basis for suits for defamation. The context in which the critical judgment appears is important. If care is taken to relate an action to the practices or code of conduct prevailing at the time, i.e. if it is placed in perspective, support is provided for arguing that no malice is implied toward the individual. The truth of a statement, of course, is its best defense. Second, the passage of time in no way exempts an individual from criticism, hence the historian may make the types of judgments which he is free to make of persons playing similar roles in his own epoch. He ob-

viously will not make judgments without what he regards as reasonable evidence. But his freedom of speech is not inhibited by the fact that time has passed since the event about which he writes occurred.

HISTORIANS are not exempt from actions for libel or defamation. For such actions to succeed, however, it must be shown that there was on the author's part "knowledge that the statements were false or reckless disregard of whether the statements were false or not." In effect this offers protection to the historian who has substantial evidence in support of his position and whose work attempts to treat his topic with objectivity. For an historian these are not new standards of validity. Yet it must be recognized that historians with different frames of reference or differing interpretive theses often draw quite dissimilar conclusions from the same facts. Consequently suits for libel or defamation might prove equally difficult for plaintiff and defendant. The legal remedy which is open to a plaintiff is an action to recover provable damages. Actions to require revision of a work by virtue of a court order seek an inappropriate remedy.

The decision in this case, if it is upheld, is no direct barrier to criminal prosecution or civil action for damages. It recognizes the primary right of society to valid history and the founding fathers' fears of censorship or prior restraints upon publication. The founding fathers' remedy against abuse of the freedom conferred by the constitutional guarantees for freedom of speech and the press and that suggested by Judge Weidner as the best protection is that enlightened public opinion will effectively discredit those "who handled the truth carelessly or abandon it." Whether a descendant has a stake in the reputation of a forebear which can be damaged to such a degree as to give him cause for legal action

was a recurrent issue in this case. Miss Frick failed to convince the court that she had suffered injury in this instance or indeed that a relative has a right to institute a suit for defamation of a person who has died.

Historians may note with concern and some degree of shock that the author, not the publisher, was the subject of the suit even though the relief sought was an end to the distribution of the book in its present form. Furthermore the publisher did not rush to aid his author either by assistance of the corporation's counsel or by supplying funds to meet the substantial costs of an adequate defense. Possibly there were technical reasons for this course of action, for as the case was handled the court disclaimed power to issue orders binding on the publisher.

PROBABLY the first conclusion which should be drawn from the case in its present status is that the old caveat emptor must be expanded to read caveat auctor. The relation of free historical inquiry and publication to the public interest and constitutional guarantees has been affirmed. The impracticality and undesirability of resort to the courts to establish findings of historical fact has been recognized by the court. The historian has been alerted. He knows how perilously he lives and what a premium rests on the adequacy of his research. His profession has reacted by undertaking to mobilize support for its members in their publication of the historical truth. As for *Clio* the answers to date are reassuring. She has not, she ought not to be enjoined. But she must demand of her devotees even more rigorous commitments to objectivity and documentation of their search for the truth about the past. She must also await the outcome of the hearings on the exceptions to the decision and face the possibility that the case may be appealed.

COMMENCEMENT

1967

It Was a Very Good Show!



The College conferred honorary degrees upon four persons at its 194th Commencement exercises on June 4: S. Dillon Ripley, head of the Smithsonian Institution; John H. Gibbon, Jr., pioneer in heart surgery; Frederick K. Miller, Commissioner of Higher Education in Pennsylvania; and Bishop Prince Albert Taylor, resident head of the New Jersey Area of the Methodist Church. Left to right they are: (seated) Dr. Miller, Dr. Gibbon, President of the College, Dr. Howard L. Rubendall, Dr. Taylor, and Dr. Ripley. Standing are Dickinson faculty who presented their candidates for degrees: Dr. Joseph H. Schiffman, Dr. Elmer R. Herber, Dr. Harry F. Booth, and Dr. Milton E. Flower.



Dr. James R. Shepley, '39, left, Dr. Rubendall, '31, and Edward A. Phillips, '67, Dickinson's top student with a 3.978 four-year average out of a possible 4.00.



Homer M. Respass, '17, receives a silver bowl from Dr. Rubendall marking 34 years of service to the Baltimore Conference of the Methodist Church.



Dr. John J. Snyder, '35 and Mrs. Snyder, '36 with son John, '67 and portrait of David Watts Hulings, 1815.

Dr. James R. Shepley, '39, Publisher of *Time* Magazine, and a Dickinson trustee was the Commencement speaker and Dr. Charles W. Ranson of the Drew University Theological School preached the baccalaureate sermon. A scholar-scientist, a famous heart surgeon, an educator, and a Methodist Bishop received honorary degrees. A former Dickinson president, Bishop Fred Pierce Corson, '17, was presented a medal from Pope Paul VI. Sidney D. Kline, Jr., '54, was elected president of the Alumni Association. An oil portrait of value was presented to the College by Dr. John J. Snyder, '35, and Mrs. Evelyn Gutshall Snyder, '36. Samuel J. Ressetar, '27, presented to the College a marine scene in oil which he had painted. Dr. Hampton P. Corson, '49 and Mrs. Mary Dykstra Corson, '52 presented a portrait of Bishop Corson. Class Agents presented record sums to the Dickinson Fund. And Stephen A. Marini, '68, was the recipient of the '02 Award—emblematic of the most outstanding member of the Junior Class. It was a very good show!

Bishop George L. Leech of the Catholic Diocese of Harrisburg, right, prepares to present a medal in behalf of Pope Paul VI to Bishop Fred Pierce Corson, '17.



Dr. Hampton P. Corson, '49 and Mrs. Mary Dykstra Corson, '52, standing at right, with the portrait of Bishop Corson they presented to the College. Bishop and Mrs. Corson are at the left of the portrait.



Dr. Ripley, who received the doctor of laws degree, became the eighth secretary (head) of the Smithsonian in 1964 after serving four years as director of Yale University's Peabody Museum of Natural History and 18 years on the Yale faculty.

Chairman of the Federal Council on the Arts and Humanities and a biologist and ecologist, Dr. Ripley follows in the Smithsonian's tradition of scholarly leaders, one of whom was Spencer F. Baird, a Dickinson graduate, Class of 1840, who was the second head of the famed institution.

The doctor of science degree was conferred on Dr. Gibbon, surgeon-in-chief of the Jefferson Medical College Hospital and a pioneer in cardiovascular surgery, who holds many awards for his work in this field.

Dr. Gibbon has also pioneered in the diagnosis and surgical management of lung cancer and he and his associates developed the heart-lung machine. He is an honorary fellow of the Royal College of Surgeons of England and a past president of the American Surgical Association.

Dr. Miller received the doctor of humane letters degree. Widely known for his work in helping shape the course of education in Pennsylvania in recent years, he is a member of the Master Plan Advisory Committee for Pennsylvania and serves on the Advisory Committee to the State Commission on Academic Facilities.

He became the Commissioner for Higher Education last April after serving 16 years as president of Lebanon Valley College. Holder of the State Y.M.C.A. Master of Men Award, he is a leading layman of the Evangelical United Brethren Church.

Bishop Taylor, a native of Oklahoma, who served Methodist parishes in North Carolina and New York City before elevation to the bishopric in 1956 and assignment to the Monrovia, Liberia Area, was awarded the doctor of divinity degree.

Methodism in Liberia made great strides in self-reliance and self-support under his leadership, and in 1964 he was assigned to the New Jersey Area. The Government of Liberia twice decorated Bishop Taylor and he holds the St. George's Award for distinguished service in the Methodist Church.

*Commencement News
Continued on page 31*

A Delaware County young man with a level gaze and warm and ready smile swept the major academic and leadership honors at the 194th Dickinson commencement.

Edward A. Phillips, Jr., Havertown, graduated at the top of his class with a near-perfect average for the four years (3.978 out of a possible 4.00) and received the coveted Hufstader Prize as the senior man who contributed the most to the college over the four years.

He was the only one in the class of 239 men and women to achieve honors in two fields of study, Latin and English. He'll go to the University of Chicago as a Woodrow Wilson Fellow.

Around The Campus

When John Sanders, who is sightless, was named just before Commencement to receive the Sophomore-of-the-Year Award, a classmate remarked that "he's the most outgoing fellow in the College."

Another campus friend said that John, a resident of Cohasset, Mass., is also one of the happiest of students. "I mean he's a genuinely happy person," said the friend.

Sanders was selected as the out-

"The breadth of his achievement for the four years has rarely been equaled by a senior in any Dickinson graduating class," commented President Howard L. Rubendall, who presided over the exercises, witnessed by Phillips' parents.

To a remarkable degree, Phillips' counterpart in the Junior Class is Stephen A. Marini, Springfield (Del. Co.) who completed the three years with the highest average in his class and will succeed Phillips as the Senior Sophister next term. Marini also was awarded the Class of 1902 Award (a gold watch) to the junior most nearly approaching the ideal Dickinson student in scholarship, character and leadership.

standing sophomore by the Dickinson chapter of Omicron Delta Kappa, national leadership society. A recipient must be a leader in his class, have a good academic record, and have rendered service to the class and the College.

John, who prepared for Dickinson at the Perkins School for the Blind, Watertown, Mass., studies with the help of Braille textbooks, recordings and, occasionally, friends who read to him.

He gets good grades.

John sings in the Dickinson Choir and Glee Club, is a member of Phi Mu Alpha Sinfonia, a national music honorary, and has an hour's weekly "show" on WDCV, the campus radio station. On the show, John usually describes places and people he has encountered on his summer trips. Travel is a hobby.

"I like best to describe Peru, particularly its mountains, and the many sights of Washington," he says.

This summer he has been in Mexico with a brother, who is a graduate student at Boston University. Both did work in Spanish literature at a university near Mexico City.



John Sanders was named the outstanding sophomore at the College and is shown being congratulated by Dr. Rubendall and holding the loving cup he received from ODK.

Biddle Field Reconditioned

The College has reconditioned Biddle Field!

On completion of the work July 1, Dickinson boasted a new turtleback gridiron (the former was one flat) and an all-weather running track.

The track is six lanes and has a 220 straightaway and is constructed of Tartan, a tough rubber-like surfacing material made by the Minnesota Mining & Manufacturing Company and used at some race tracks and colleges, including the Universities of Pennsylvania and Delaware.

(The engineers measuring for the new

track found that the old cinder track was 50 feet short of the standard quarter-mile oval.)

For better utilization of space, the stands have been relocated. This and other changes made room for larger practice areas and five more all-weather tennis courts, for a total of 11. Lacrosse matches, formerly played on the football field, will be moved to a reconditioned area now the site of field hockey.

Biddle Field, built in 1909 and containing 11.5 acres, is a memorial to Herman Bosler Biddle, Class of 1903. It has local fame as the site of the welcome for Jim Thorpe on his triumphant return

from the 1912 Olympics as the decathlon champion.

Thorpe was then a student at the old Carlisle Indian School here, now the site of the U. S. Army War College. For years Dickinson and Indian School teams held Wednesday football scrimmages on Biddle Field.

For the past three years Biddle Field has been the pre-season training site for the Washington Redskins of the National Football League.

Plans for reconditioning the field were drawn up by McCloud & Scatchard, landscape architects.

* James to Full-Time Teaching

L. 1934

Prof. Benjamin D. James, '34, a prominent member of the faculty for nearly three decades, returns to full-time teaching in the Fall after 20 years as a teacher-administrator.

For the past four years Dr. James was the dean of students, the first person to hold that title at Dickinson. Before that he was the dean of admissions for 15 years.

For a long period he was also the chairman of the department of psychology and education and since 1957 he has held the Richard V. C. Watkins Chair of Education. During all this time he has taught at least one course.

During the coming semester he will teach three courses including one called the Principles of Counseling and will supervise some student teachers.

Dr. James came to the faculty in 1941 to teach and help coach varsity sports teams. His services to education began in 1934 when he took a teaching position at the high school in Plymouth, Pa., upon graduating from Dickinson.

"As an educator, the classroom was my first interest," says he. "I find myself impatient to devote full-time to it again."

In 1963 Dr. James became Dickinson's first dean of students, responsible for all non-academic student affairs,

including housing, counseling, discipline, health services, student government, and extra-curricular activities. The deans of men and women, director of counseling, and all student advisers came under his supervision.

Dr. James believes strongly in giving young people responsibility for their own behavior and stands with those educators who would give students a voice in decision making in all affairs of the college.

Last October when Dr. James asked to be relieved of his responsibilities as dean of students in order to return to full-time teaching, Howard L. Rubendall, president of the college, spoke highly of his services.

"In his four-year tenure as dean of students," said the president, "Dr. James undertook for the college the arduous task of developing and implementing a new approach to student affairs.

"The college is grateful to have had the benefit of his leadership during these transitional years and, though reluctant to let him go, is sympathetic to his wish to teach full time."

Prof. Harold R. Gillespie of the English department is the new dean of students at Dickinson, carrying also the title of assistant dean of the college.



Letters To (And From) The Editor



Dear Jack:

Your note was at hand when I returned last weekend from my third swing through the Far East. Also, the brochure from D'son concerning the Ford Grant, and the plans for the future.

You will be happy to know, I'm sure, that I mailed a small check to the Fund, so that you can keep the class participation record high. Actually, I have contributed my bit the past two years more because I feel there is new life in D'son, than because I wanted to see a class record. My interest in D'son, Jack, is not renewed, rather I'd say it has been reborn.

It is obvious to me, even from this distance (Col. Himes is stationed in Hawaii) and judging solely from the information received, that "Rube" has breathed a new life and a new approach into the College administration and to its objectives. I'm sure that he has been ably assisted by the present alumni keynotes, i.e. Sam Witwer, Jack Hoerner, Milt Davidson and Jack Arndt, but since the changes evident to me stem from his assumption of office, I incline to believe his leadership must have been the prime mover.

For sure, I am now very proud to tell one and all that I was once a part of the institution and this is a switch for me! Believe me, I'll make a reunion some year.

Sincerely,

Don Himes, '31

(Editor's note.—John C. Arndt, class agent for '31, was elated over this letter from Col. Himes and shared it with this office. We have seldom seen a Dickinsonian's case for his alma mater put so well. We were pleased to have Col. Himes' permission to print it.)

From the Editor:

A distinguished book award and a fellowship for a year's research abroad were received by Allan I. Ludwig, art historian on the Dickinson College faculty. (See *Graven Images*, reviewed in the Winter 1967 *Alumnus*.)

The fellowship, from the prestigious American Council of Learned Societies, carried an \$8500 stipend and is being used by Dr. Ludwig to further his research in medieval, renaissance and baroque tomb art in England, Ireland, Scotland, and Italy.

He is spending the 1967-68 academic year in the British Isles seeking out the relationship of stonemasonry there between A.D. 500 and 1750 to that in Puritan New England.

Dr. Ludwig's book, "Graven Images: New England Stonemasonry and Sym-

bols, 1610-1815," represents the first serious attempt on a large scale to interpret the symbolic art of the tombstone carver in Colonial America in relation to the development and traditions of American art.

The profusely illustrated book, fruit of 10 years of research, has just won for the youthful author the 1967 Decorative Arts Book Award of the American Life Foundation.

The judges in the award citation, noting that New England tombstone carvings are often works of art whose visual symbolism penetrates deep into Colonial life, said the book raises early stonemasonry to a significant place in America's primitive art and contains new information on early American thought and institutions.

From the Editor:

So you're confused! Capital Campaign, The Dickinson Fund, Third Century Program, Annual Giving, Ford Challenge, The Malcolm Fellows! Several uncoordinated fund-raising efforts? Not so, reports Evan Frey '59, veteran Director of Annual Giving.

"Only two programs exist which differ in operation and objective," stated Frey. "One program is necessary to provide for current educational expenses, the other for capital improvements which are long overdue." Any existing confusion simply stems from the fact that Dickinson, unlike most other colleges and universities, hasn't

had a special capital gifts drive since 1949, and that many alumni are unfamiliar with concurrent drives organized by a singular institution. "Religious congregations generally operate in the same way to finance a building program," Frey added. "Long-term pledges are sought and payable along with a member's regular gifts for current operations."

Asked how The Dickinson Fund (reported next page) is related to the other program, Frey supplied the graphic explanation below which was of considerable help to us. We thought it worth passing along.

V.J.S.

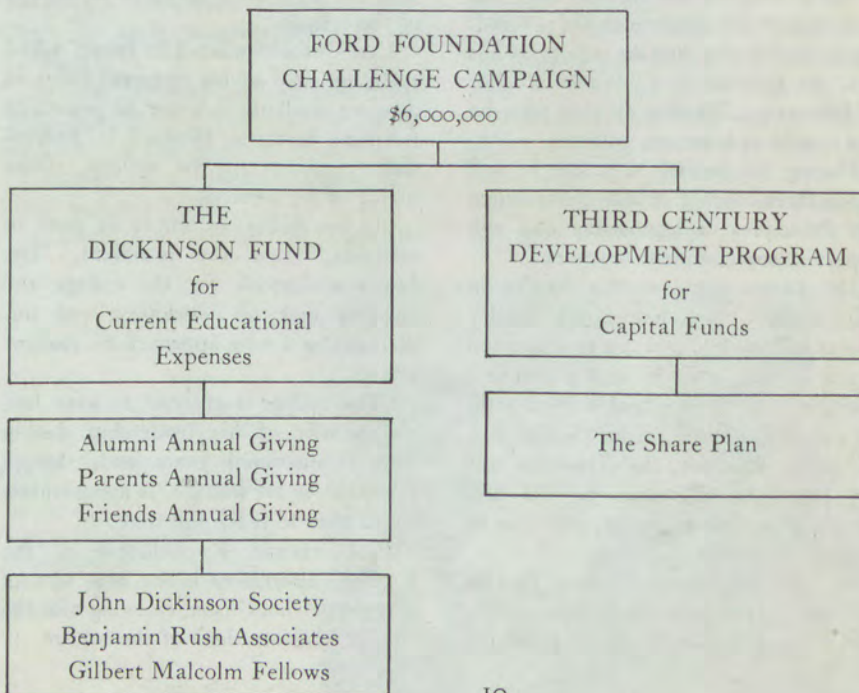

Annual Report

July 1, 1966 — June 30, 1967

THE DICKINSON FUND

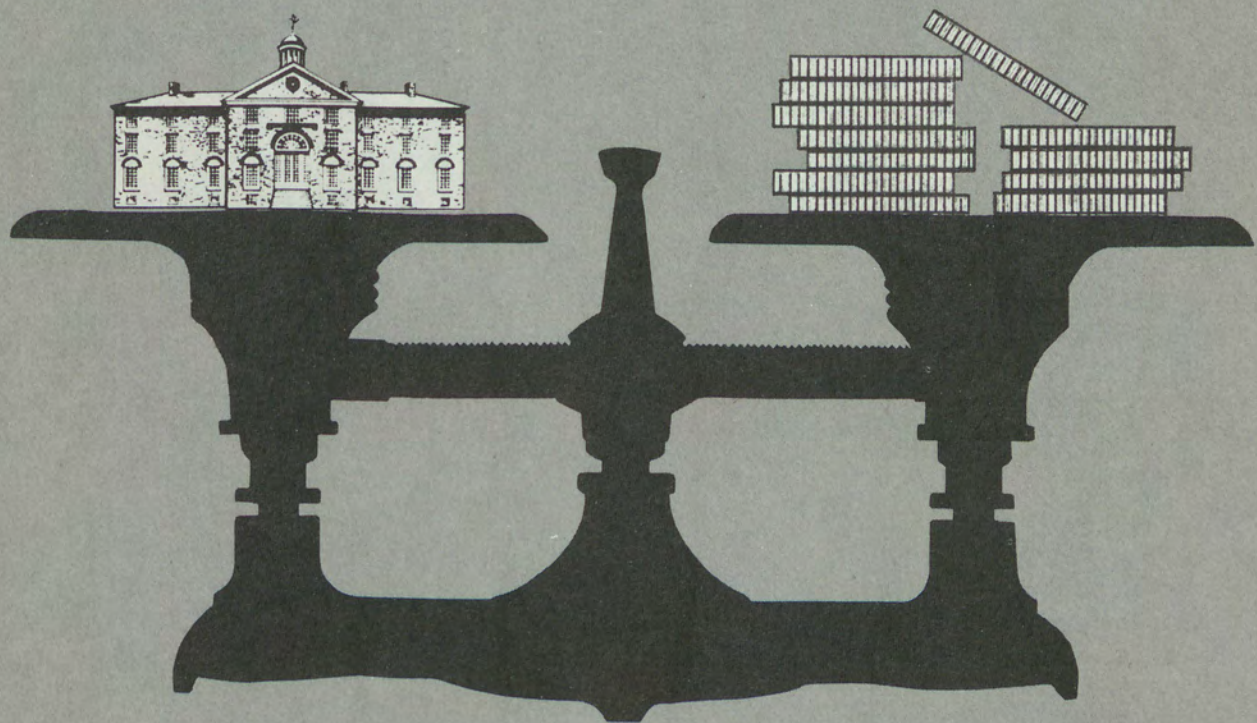

The Annual Giving Program
of Dickinson College

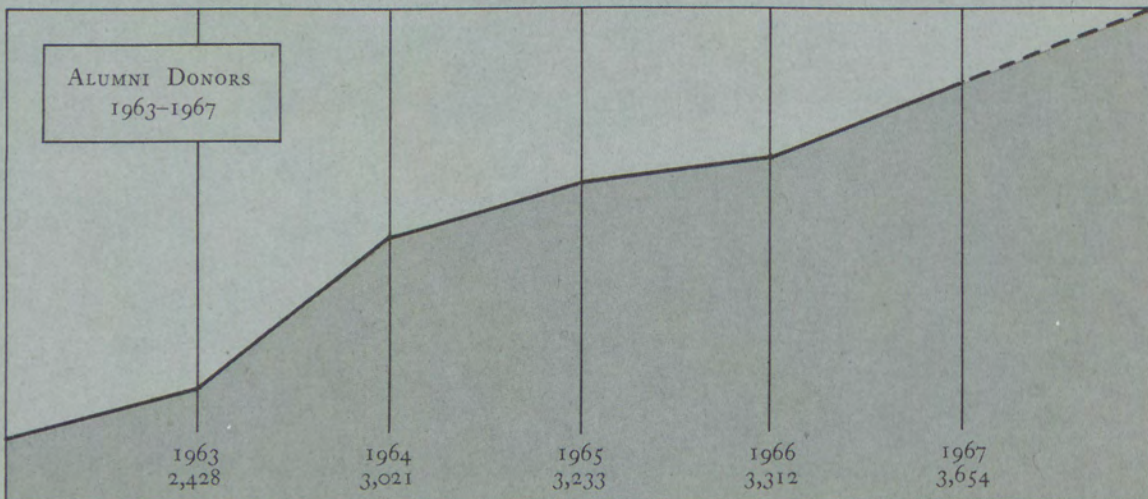
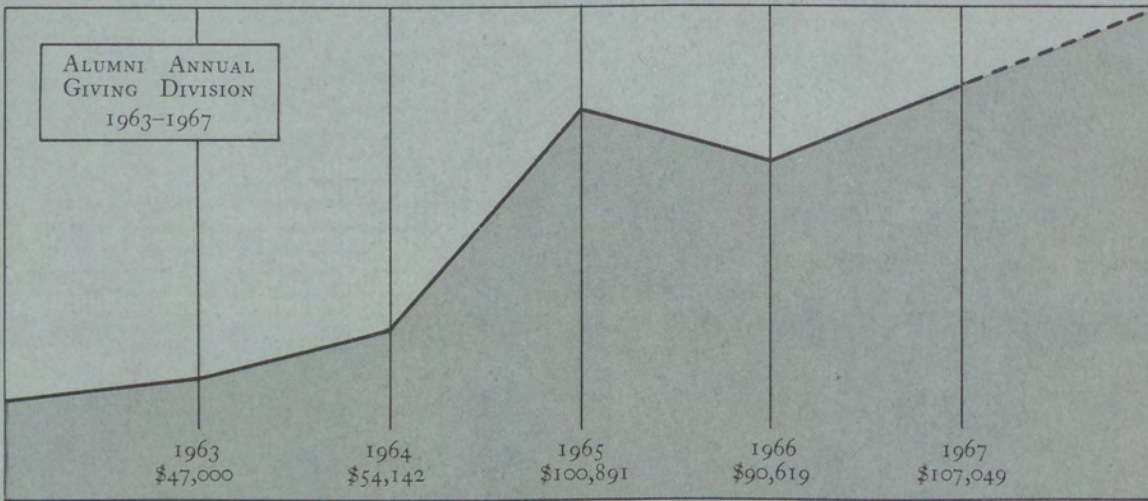
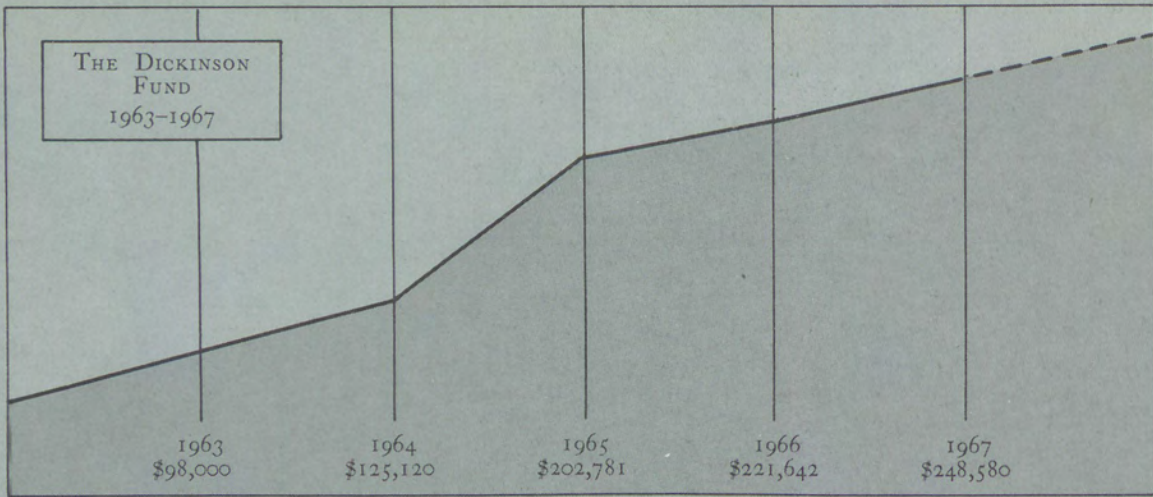

President's Remarks



TO OUR DICKINSON ALUMNI,
PARENTS AND FRIENDS:

The response to Annual Giving during this first year of our Ford Challenge encourages all of us on the campus. We are grateful not only for the funds received but for the heartening knowledge that you support Dickinson's desire to grow in quality and in service.

We especially want to thank Jack Snyder, our General Chairman, for three years of leadership unmatched in Dickinson fundraising history. To bring Annual Giving to such a level during a separate drive for capital funds deserves the highest accolade. To Jack's co-workers and to our Parents Fund Chairmen, John Ferguson and Richard Smith, go our profound thanks.

The appreciation of the College goes to the hundreds of volunteer workers among you who gave much time and made many contacts to insure the success of the campaign.

We send to all of you our best wishes and the thanks of Dickinson.

Howard L. Rubenbalt

Chairman's Remarks



Although I previously circulated a letter to my fellow alumni who participated in the 1967 Dickinson Fund, I would like to express my appreciation again and extend thanks to the parents of our students and our many friends whose gifts enabled us to exceed our over-all fund goal of \$240,000.

During this period of sustained growth, Annual Giving carries more than ordinary importance for members of the Dickinson family. In addition to earning matching funds from the Ford Foundation, our gifts bring the educational budget of our College into balance, thus providing a firm financial base on which to operate.

This year's results reflect the combined efforts of a vast network of alumni, parents and friends. During the past three years, I have thoroughly enjoyed my contacts with these "minutemen" of higher education.

Harry Zug '34 has agreed to assume the position of General Chairman for the years 1968-70. I sincerely hope you will all give Harry the same loyal support you have given me.

Jack S. Snyder

1967 ALUMNI RECORD

| CLASS | CHAIRMAN | 1966 DONORS | 1967 DONORS | PARTICI- PATIION | ANNUAL GIVING |
|--------|--------------------------|----------------|----------------|---------------------|------------------|
| 1897 | | 1 | 1 | | \$ 25.00 |
| 1900 | | 2 | 2 | | 2,100.00 |
| 1901 | | 3 | 2 | | 60.00 |
| 1902 | | 6 | 3 | | 120.00 |
| 1903 | | 6 | 5 | | 181.00 |
| 1904 | A. Haven Smith | 4 | 4 | | 163.00 |
| 1905 | | 6 | 5 | | 245.00 |
| 1906 | Harry H. Nuttle | 9 | 9 | | 585.00 |
| 1907 | George M. Briner | 16 | 17 | | 373.00 |
| 1908 | | 15 | 15 | | 871.00 |
| 1909 | | 9 | 7 | | 165.00 |
| 1910 | Henry Logan | 22 | 22 | | 1,638.00 |
| 1911 | Karl K. Quimby | 14 | 13 | | 250.00 |
| 1912 | Mary Jenkins Adamson | 17 | 20 | | 1,678.50 |
| 1913 | Horace L. Jacobs, Jr. | 15 | 18 | | 366.00 |
| 1914 | Charles E. Wagner | 27 | 26 | 43% | 3,705.50 |
| 1915 | David M. Wallace | 30 | 28 | 60% | 1,653.50 |
| 1916 | A. Norman Needy | 28 | 15 | 52% | 585.00 |
| 1917 | Robert L. Myers, Jr. | 26 | 33 | 65% | 4,903.50 |
| 1918 | Paul L. Hutchison† | 32 | 41 | 75% | 1,016.00 |
| 1919 | Lester Johnson | 37 | 37 | 53% | 1,321.00 |
| 1920 | Harry S. Henck | 43 | 41 | 49% | 808.00 |
| 1921 | William M. Young | 59 | 56 | 89% | 2,182.00 |
| 1922 | Albert Berkey | 36 | 40 | 53% | 2,317.50 |
| 1923 | Evelyn Wardle | 42 | 36 | 41% | 1,636.00 |
| 1924 | Horace E. Rogers | 51 | 50 | 41% | 1,329.00 |
| 1925 | W. Irvine Wiest | 44 | 40 | 38% | 945.00 |
| 1926 | Helen Douglass Gallagher | 53 | 53 | 39% | 2,389.00 |
| 1927 | Charles F. Irwin | 46 | 60 | 52% | 2,937.50 |
| 1928 | W. Reese Hitchens | 49 | 57 | 47% | 2,714.50 |
| 1929 | James A. Strite | 51 | 47 | 34% | 1,031.50 |
| 1930 | Edgar J. Kohnstamm | 55 | 62 | 42% | 2,934.00 |
| 1931 | John C. Arndt, III | 85 | 85 | 56% | 3,324.74 |
| 1932 | Joseph J. Myers | 57 | 73 | 56% | 4,402.22 |
| 1933 | Thomas V. Zug | 51 | 58 | 39% | 2,352.00 |
| 1934 | Max R. Lepofsky | 48 | 51 | 38% | 4,823.24 |
| 1935 | John J. Snyder | 56 | 53 | 37% | 1,843.00 |
| 1936 | Lloyd S. Persun, Jr. | 54 | 56 | 33% | 2,063.50 |
| 1937 | Arthur R. Mangan | 50 | 57 | 40% | 1,814.50 |
| 1938 | Harry J. Nuttle | 44 | 42 | 31% | 1,225.00 |
| 1939 | Austin W. Bittle | 50 | 54 | 33% | 3,644.50 |
| 1940 | William D. Boswell | 43 | 53 | 38% | 1,765.00 |
| 1941 | W. Richard Eshelman | 63 | 51 | 35% | 1,186.00 |
| 1942 | Sylvester S. Aichele | 39 | 55 | 39% | 2,011.00 |
| 1943 | James M. McElfish | 55 | 66 | 51% | 1,870.50 |
| 1944 | Paul Neff | 30 | 40 | 34% | 651.00 |
| 1945 | Wilma Barkalow Prescott | 28 | 26 | 30% | 1,477.50 |
| 1946 | Virginia Twyeffort Weber | 32 | 34 | 27% | 803.00 |
| 1947 | Wilbert C. McKim, Jr. | 50 | 50 | 38% | 1,388.00 |
| 1948 | William F. Borda | 73 | 74 | 33% | 3,266.04 |
| 1949 | Thomas D. Caldwell, Jr. | 67 | 74 | 29% | 1,587.00 |
| 1950 | Theodore H. Ely | 82 | 100 | 31% | 1,996.00 |
| 1951 | Donald E. Piper | 77 | 77 | 29% | 1,977.00 |
| 1952 | Paul E. Haines | 84 | 94 | 35% | 1,975.00 |
| 1953 | James H. Houser | 64 | 71 | 29% | 1,106.50 |
| 1954 | Robert B. Cohen | 74 | 77 | 30% | 1,397.00 |
| 1955 | Albert L. Clark | 88 | 90 | 33% | 1,247.50 |
| 1956 | Walter E. Beach | 83 | 103 | 35% | 1,376.50 |
| 1957 | William H. Houpt | 97 | 105 | 42% | 1,054.50 |
| 1958 | Barbara Mohler McIlvaine | 70 | 86 | 35% | 782.00 |
| 1959 | F. Lee Shipman | 102 | 110 | 39% | 890.60 |
| 1960 | John J. Curley, Jr. | 103 | 105 | 36% | 889.50 |
| 1961 | Stanley W. Lindberg | 100 | 151 | 50% | 1,599.00 |
| 1962 | Richard Tull | 96 | 122 | 41% | 1,312.00 |
| 1963 | Jerry D. Bole | 133 | 138 | 39% | 1,352.00 |
| 1964 | Douglas R. McPherson | 119 | 126 | 37% | 1,129.00 |
| 1965 | Andrew Y. Rogers, Jr. | 85 | 87 | 28% | 812.30 |
| 1966 | Bradley B. Geist | | 76 | 22% | 746.50 |
| 1970 | | | 1 | | 5.00 |
| Totals | | 3305 | 3640 | 38% | \$106,374.64 |
| | Honorary Alumni | 7 | 14 | | 675.00 |
| | Total Alumni Giving | 3312 | 3654 | | \$107,049.64 |

†Deceased

HONORARY

A. Merrill Allyn
Oler A. Bartley
Lee H. Bristol, Jr. *GMF*
H. C. Byrd
Theodore A. Distler
C. P. Faller
Paul Swain Havens *GMF*
Francis H. Horn
Frank W. Montgomery *GMF*
Edgar C. Powers
Wilbour E. Saunders
Leslie R. Severinghaus
Hugh Taylor *GMF*
Richard N. Williams, II *GMF*

1897

William A. Jordan

1900

Andrew Kerr *GMF*
Boyd Lee Spahr *JDS*

1901

Edwin F. Hann
Henry M. Lawrence

1902

Mary Love Collins
Dean M. Hoffman
Warren N. Shuman *GMF*

1903

Anonymous
Nell Davis Bostwick
Eva DuHadway
Edgar S. Everhart *GMF*
In Memory of Elmer T. Grove
Charles H. Nuttle
J. Roy Strock

1904

Isabel Goldsmith Lowengard
Ivo V. Otto *GMF*
A. Haven Smith *GMF*, A
William E. Webster

1905

Clarence Dumm
Kent Nicodemus *GMF*
William H. Rogers *GMF* †
Earl M. Roush
Anna J. Spears

1906

Edward E. Bohner *GMF*
Helen Smith Harris
Roy N. Keiser
Dayton E. McClain *GMF*
Harry H. Nuttle A
Delora Armstrong Pitman *GMF*
Rippey T. Sadler
Harry M. Scarborough *GMF*
Nell B. Stevens

1907

Florence Ralston Belt A
George M. Briner A
Arthur H. Brown
Russell T. Davies
Charles B. Derick
Edwin L. Haines
Eva Cass Jahn
Ada Filler Kennedy
Leon A. McIntire
George W. Peffer
Mary A. Ranck
Lewis G. Rohrbaugh
Walter F. Shenton
Mabel Blair Slack
Mary Hoover Steese
Grace Hertzler Towers
Wilson D. Wallis

A—Fund Volunteer
GMF—Gilbert Malcolm Fellow
JDS—John Dickinson Society
BRA—Benjamin Rush Associate

†Deceased

1908

Lillian O. Brown
 Alice M. Clarkson
 Lida M. Ebbert
 Laura Harris Ellis
 Mary Leinbach Gill
 Maurice E. Heck
 Abram M. Hess
 J. Frank Jones
 Theodore C. Jones *GMF*
 Samuel B. Landis
 Annie R. O'Brien
 Newell W. Sawyer *GMF*
 Henry L. Seaman
 Helen Kisner Woodward *GMF*
 Hugh B. Woodward *GMF*

1909

Austin A. Banks
 W. Grier Briner
 Charles Langstaff
 J. Clair McCullough
 Benjamin W. McFarren
 Lillie Reese Smith
 Sadie Rothermel Super

1910

Albert M. Bean
 Walter V. Edwards
 Grace Filler
 Lydia M. Gooding A
 Jacob H. Harnish
 Ira S. Huber
 Albert G. Judd
 C. H. Kelbaugh
 John M. Kinard
 W. Earl Ledden
 Magdalene Leinbach Leininger
 Henry Logan *JDS, A*
 Marjorie L. McIntire A
 Hewlings Mumper
 DeLancey S. Pelgriff
 Harriet S. Poffenberger
 Charles H. Rawlins, Jr.
 Karl E. Richards
 E. Roger Samuel *GMF* †
 Jeannette Stevens
 Mary Robley Vanneman
 Joseph S. Vanneman

1911

Victor H. Boell
 Charles S. Briner
 Rankin S. Caldwell
 Clara Smith Dodd
 Charles F. Kramer, Jr.
 Karl K. Quimby A
 Grace Strock Robbins
 Jane D. Shenton
 Ray Patton Smith *GMF, A*
 Helen Williamson Stuart
 Roy F. Stuart
 Howard E. Thompson
 Walter M. Tobias

1912

Mary Jenkins Adamson *GMF, A*
 William M. Beard *GMF*
 Charles C. Bramble
 Helen Garber Bouton
 Clarence A. Fry
 Edna M. Handwork
 John H. Hemphill
 Carrie Smith Hoffman
 Ruth Stuart Jenkins
 Jacob B. Leidig
 Elva Green McCune
 Marguerite Deatruck Miller
 Robert E. Miller
 John E. Myers *GMF*
 Helen Carruthers Poteat
 Mary E. Roberts
 Melinda Zang Row
 William M. Smith
 S. Walter Stauffer *GMF*
 Glenn E. Todd *JDS*

1913

Anonymous
 Jessie Gruber Beard
 Edith Rinker Bramble
 Milton Conover
 Elizabeth M. Garner
 Aubrey B. Goudie
 John Groome
 Joseph Z. Hertzler
 Horace L. Jacobs, Jr. *GMF, A*
 Martha L. Johnson
 Julia Delavan Laise
 W. Alexander McCune *GMF*
 John V. McIntire
 Elda Park McKeown
 Cecil W. Peebles
 Mary B. Robinson
 Hyman Rockmaker
 Clarence M. Spangler

Director's Remarks



about this report

Only gifts and grants directly received by The Dickinson Fund and available for current educational expenses are reflected in this report. Gifts to Dickinson's separate capital campaign, special purpose gifts and gifts-in-kind will be recognized in separate publications.

A number of new symbols appear this year with which you will want to be familiar. In addition to our *GMF* (Gilbert Malcolm Fellow) designation which recognizes the donor of a gift of \$100 or more, we have added the designations *BRA* (Benjamin Rush Associate) and *JDS* (John Dickinson Society) to recognize those who make annual unrestricted gifts of \$500 or more and \$1,000 or more respectively. The letter *A*, of which there are over six hundred, denotes those alumni who served in a volunteer capacity.

During the clerical operations involved in accurately listing our 4500 contributors, and despite preventive measures, it is likely errors occurred. If you note a mistake, please accept our apology; then inform The Dickinson Fund so that the official records may be corrected.

We are deeply grateful for your interest and support which makes such a positive report possible.

1914

Lester W. Auman
 Marie Niesley Barnitz
 Rachael S. Beam
 Ruth H. Bigham *GMF*
 Frank C. Bunting
 Donald W. Carruthers, Sr.
 Joel Claster *JDS*
 Charles C. Cole A
 George C. Dietz *GMF*
 Carlyle R. Earp *GMF, A*
 Thomas H. Ford *GMF*
 E. Harold Frantz *GMF*
 Cora L. Handwork
 Frank Y. Jagers
 Leslie M. Karper
 Margaret Thompson McAnney
 Fred L. Mohler
 Harriet Stuart Mohler
 Samuel L. Mohler
 Adam A. Nagay
 William H. Robinson
 Emory Rockwell
 Mary Coyle VanSiclen
 Charles E. Wagner A
 Clyde M. Williams *GMF*
 Maude E. Wilson

1915

Margaret Bream Baxter
 Arthur A. Bouton
 David R. Coffman
 William W. Edell
 William L. Eshelman *GMF, A*
 G. Winifred Evans
 Foster H. Fansen
 Hyman Goldstein *GMF*
 Roberta Reiff Gracey
 Eva Peters Hanning
 Lester S. Hecht A
 Katherine M. Hodgson
 J. Frank Hollinger *GMF*
 Elizabeth Howard
 Margaret Day Jones
 Walter W. Kistler A
 H. H. Lippincott
 Robert R. McWhinney
 J. Luther Neff
 Helen B. Neyhard
 Irene C. Ritchey
 J. Ohrum Small
 Roger K. Todd
 David M. Wallace *BRA, A*
 Howard B. Warren
 Stanley G. Wilson
 G. Floyd Zimmermann
 Ethel Wagg Zimmermann

1916

Amelia Wiener Blumenfeld
 Olga Meloy Carter
 Robert L. Ganoe
 F. Leslie Hart
 Paul W. Heck
 Samuel H. Hoff *GMF*
 Thomas R. Jeffrey
 A. Norman Needy *GMF, A*
 Perry F. Prather
 J. Frank Puderbaugh *GMF*
 Arthur M. Reeves
 Herbert S. Reisler
 Pierce Shope
 Clark L. Van Auken
 Anna Shuey Whiting

1917

Ralph M. Bashore *BRA, A*
 Fred P. Corson *GMF*
 Michael F. Davis A
 Jasper Deeter
 William M. Dougherty
 Paul M. Dutko
 Mervin G. Eppley *GMF*
 Francis H. S. Ede *GMF*
 Max Hartzell *GMF, A*
 In Memory of George Hering
 Florence Baker Hutchison *GMF, A*
 Marie Wagner Johnson
 Helen B. Jones
 Margaret McMillan Keith *GMF, A*
 Earl C. Lyon A
 Mary Dougherty MacGregor
 Gordon M. Marks
 Douglass S. Mead *GMF, A*
 Nora M. Mohler *GMF*
 Miriam Evans Morgan A
 Samuel L. Mumma

A—Fund Volunteer
GMF—Gilbert Malcolm Fellow
JDS—John Dickinson Society
BRA—Benjamin Rush Associates

†Deceased



ROBERT L. MYERS, JR.
Class of 1917
Improvement
in Funds Raised
600%

Robert L. Myers, Jr. *GMF, A*
Charles R. Nicklas *GMF*
Milton R. Priddis
Homer M. Respass *A*
Clarence L. Shollenberger, Jr.
Cecilia M. Shumpp
John M. Stevens
Albert Strite *BRA*
Gaither P. Warfield *GMF, A*
Edwin D. Weinberg *JDS*
Robert E. Woodward *GMF, A*
Elizabeth Meck Young

1918

Frank R. Adams
Raymond D. Adams
J. Murray Barbour
Charles F. Berkheimer
Harold H. Bixler *GMF*
Margaret May Bixler
Howard R. Breisch
Harold St.C. Carter
M. Mabel Clark *A*
Mervin G. Coyle *GMF*
Hazel Sanford Davies *A*
Ruth H. Eslinger
M. Clare Filler
Mary E. Glenwright
In memory of M. Wilson Harris
Ruth R. Hemminger
W. Jackson Holtzinger
Paul L. Hutchison *A* †
Lillian M. Kell *A*
George C. Kerr *A*
Mildred Price Lee *A*
Elva R. Lippi
James H. McNeal *A*
Nell H. Marvil *A*
Earle L. Mortimer
John M. Pearson *A*
Harper A. Price
Jesse W. Probst
Merle I. Protzman†
Clark D. Read
M. Marie Ritts
Herbert K. Robinson *A*
Eleanor Craine Slutzker
Elizabeth E. Smith
Constance Springer Trees
John F. Walters
J. David Weidenhafer
Lester A. Welliver
Seymour R. Willits
Iva Fisher Yoos

1919

Edna Eppley Bagenstose
David M. Balentine
Kathryn Bowes Berquist
Cornelius V. Bubb
L. Esther Caufman
Caroline Hatton Clark *GMF, A*
M. Clare Coleman
Evelyn Brokaw Cook
Charles E. Davis *A*
Elizabeth Schellinger Douglass
Isabel K. Endslow
Sylvester M. Evans†
John W. Garrett
Ruth Kruger George *GMF*
Beatrice Carmitchell Gertz
Margaret Spotts Hall
Benjamin F. Haws
Elma M. Houseman
George E. Johnson

Lester F. Johnson *A*
Mary Schellinger Laning *A*
Catharine E. Lobach *GMF*
Edwin B. Long
Urie D. Lutz *GMF*
William E. Matthews
Robert E. Minnich *A*
Rowan C. Pearce
Ruth Fisher Rhoads
Ethel Ginter Skillen *A*
Ruth Niesley Spare
Ralph H. Spare
Mariette Holton Stitzel *A*
Fayette N. Talley
Edward B. Tustin
C. R. Willis
Ada Bacon Wilson
Helen L. Witmer

1920

Sadie Mindlin Aron
Herbert P. Beam
Alma Long Bittner
Helen Purvis Blew
Anna Pearson Brubaker *A*
George H. Burke
A. Todd Coronway
Amy Brobst Douglass
Allen B. L. Fisher
Howard S. Fitzgerald
Howard S. Fox
A. Harland Greene
Jean Chalfant Gwynne
Edna Moyer Hand
Walter E. Harnish
Harry S. Henck *A*
Agnes Hart Hoguet
William S. Kehl
Edna Morgan Kessler
George G. Landis *GMF*
Hazel Landsberry *A*
Edgar P. Lawrence
Mary Bagenstose Mead *A*
Edgar R. Miller *GMF, A*
Ralph L. Minker
Carl P. Obermiller
Geraldine Zimmerman Obermiller
Katherine Obermiller
Mildred Conklin Page
Charles A. Robinson
Helen Nixon Sanderson
Mary Davis Shockey
Elwood W. Stitzel
Harold H. Suender†
Eleanor Yeaworth Welliver
Joseph J. Wertaenic *A*
Albert E. Weston
Edna Brumbaugh Williams
Mildred Weir Woodward
Ralph L. Young

1921

J. Harrington Barrus
Frank G. Black
Edward G. Brame
William E. Bretz
Alice Schwab Bryant *A*
Evelyn Carr Chapin
John G. Cornwell
Stanley B. Crosland
J. Fenton Daugherty *A*
Herbert L. Davis *GMF*
Nora Lippi Davis *GMF*
George Doehne, III
Mildred Harvey Foster
Franklin A. Gray
Horace B. Hand
Margaret Wingard Hocker *A*
Anna Oakes Hoffman
William H. Holloway
C. Wendell Holmes *GMF, A*
Kathleen LeFevre Horner
Ruth Fasick Huller
Sarah McCrea Jones *BRA, A*
Homer L. Kreider *GMF*
Edward G. Latch
Mary R. Learned
Walter C. Lippert *A*
Trago W. Lloyd
Mildred Masonheimer Long
John A. Lorimer
Harvey M. Miller
Grace Deitz Miller
Martha Webster Moore
John F. Morgenthaler *GMF, A*
Mary Phillips Norman
Mary Wilson Raub
Calvin B. Rentschler *GMF*
Edwin B. Rentschler
Ethel Riker Rickenbacher
Reba Beam Robinson
Louise Finch Sayes
Harry W. Seabold
Wilda S. Shope
Milton J. Skeath
J. Paul Slaybaugh
Malcolm M. Steck
McKinley H. Stevens
Goodell W. Stroup

Mildred Starner Taylor *GMF*
Charles H. Thomas *GMF*
David W. Thompson
Anthony F. Vitoritto *GMF*
Paul R. Walker *A*
Mary Hurlbert Waters
Albert L. Wentworth
William M. Young *GMF, A*
Ethel Eisenhour Zweifel

1922

Katharine Patterson Beam
Albert Berkey *GMF, A*
Gladys Guyet Berkheimer
Agnes Albright Brown *GMF, A*
Ruth E. Brumbaugh
Max R. Brunstetter
Stanley J. Folmsbee
Lewis D. Gottschall
Herbert W. Glassco *A*
Mildred Burkholder Hamsher
Clifton C. Hartman
Ruth Dotter Hellbron *GMF, A*
Cyril J. Hoover
Ruth Herb Kehoe *A*
Anna Place Klemmer
Harry D. Kruse *A*
Edith Robinson Leslie
Winfield H. Loban
Mary Place Lockwood
Walter C. Merkel
Harold S. Merwin
Mary E. Noaker
John B. Peters *JDS, A*
W. Albert Ramey
Elizabeth Bratton Reynolds *GMF, A*
Helen Scott Rupp *GMF, A*
Reuben L. Sharp
Marcella Zoretzkie Simms
F. Clark Skelly
Myra Shearer Smith
Frances Horner Smythe
Harry L. Stearns
James C. Steen, Sr. *A*
Helen Strayer Swank
James F. Tustin
Harry N. Waldman *A*
C. Elizabeth Watts
Helen M. Wehrle
Mary K. Wetzel
DeWitt D. Wise

1923

Albert L. Baner
Mary Peterman Bare
James E. Brackbill
Robert W. Crist
Elizabeth M. DeMaris
Margaret Eslinger
Mary E. Frankenberg
Dorothy Line Garrett
Webster C. Herzog *A*
Florence M. A. Hilbish
Edith G. Hoover
Ivy M. Hudson
S. Elizabeth Jones
Harold W. Keller *GMF, A*
Alta M. Kimmel *A*
Virgil M. Knowles *A*
Esther Leeds
Ruth Booty Lins
Janet E. Loy
William K. McBride
Elizabeth Bucke Miller *GMF*
Stanford W. Mulholland *GMF*
Charles I. Richard
E. Cranston Riggan
Guy F. Rolland
Harold K. Scheirer
William C. Schultz, Jr. *GMF, A*
Lillian Mindlin Semel
Helen E. Shaub
C. Asbury Smith
Carl B. Stoner *A*
Morris E. Swartz, Jr.
Mary Line Todd *GMF*
Guy E. Waltman *GMF*
Evelyn Wardle *GMF, A*
Mary Garland Wark *A*

1924

Joseph S. Bender
Lulu Tobias Boag
Paul R. Burkholder *GMF*
Charles W. Burn *A*
Mary S. Dubson
Norman M. Eberly
Joseph R. Embery, Jr.
Robert E. Faddis
Gladys Cooper Fenimore
M. Elizabeth Filler *A*
Edward J. Gayner, III *GMF*
Flo Geyer
Thelma E. Greene
Henrietta Bardo Guffick *A*
Evelyn Nailor Hamilton *A*
Elizabeth Crawford Hench
F. LaMont Henninger *A*

Hugh K. Johnston
Marion C. Keen
Janet A. Kelley
J. Norman Klein
Sidney D. Kline *GMF*
Zada Branstetter Knickerbocker
Charles Kutner
Esther Riegel Long
Isadore B. Lyon
Charles J. Markle
Ammon L. Miller *GMF*
Ruth Jones Minker
Rose Buckson Moore
Elvin Clay Myers
Ruth Bortz Raiford *A*
Newton E. Randolph
Floyd Rinker *GMF*
Horace E. Rogers *A*
Margaret Paul Sawyer *A*
Walter H. E. Scott
Mary Chambers Sharp
Viola Witmer Shettel
Paul J. Smith
Naomi Michael Snoko
Helen Wilson Spatz
E. Laurence Springer
Harold L. Stewart
Elizabeth Morgan Stone
Dorothy Buch Swartz
Jane Hagerty Thorn
Virginia Watts *A*
Milton L. Weston
Charles T. Wilson

1925

Mary E. Baum
Ann Bennett Bennethum
Erma Porteus Brock
Mary Thomas Brougher
Frances Worstall Brunstetter†
Katherine Smith Carpenter
G. Custer Cromwell
W. Lynn Crowding
George M. Davey *A*
Frank J. Goodyear, Jr.
Dorothy Valiant Grater *A*
William R. Guffick
John M. Hamilton
Gladys B. Heim
A. Witt Hutchison
Elizabeth Hann Kirby
Michael Kivko
Eleanor B. Klemm
Herbert F. Laise
Jacob A. Long *A*
Norman W. Lyon
Walter D. McCahan *A*
George W. Meyer
Floyd A. Mincemoy†
Joseph A. Nacrelli *A*
Rankin A. Nebinger
C. Norris Rabold *GMF*
Donald G. Remy
Paul Schuchart
J. Mahlon Selby
Helen Weiner Smethurst
Andrew J. Smith *A*
Herbert A. Solenberger
Amanda Wertz Soule
Florence C. Speck *GMF*
Carola Learned Stuckenrath
Norman R. Wagner
Charles L. Warren
W. Irvine Wiest *GMF, A*
Clyde E. Williamson

1926

George H. Armacost *A*
Helen Appleby Arnold *A*
Dorothy Willits Balch
Mary Leinbach Baldwin
Francis C. Bayley
Nevin L. Bitner *GMF*
Harry L. Bush
Clyde E. Carpenter
Louis Cohen
Clarence A. Cover
Ralph O. Evans
Alvin A. Fry
Helen Douglass Gallagher *A*
George A. Groff
Janet Harman Hartzell *A*
Roy T. Henwood
Kathryn Meck Hergenrother
Robert D. Hoffsommer
Charles P. Hoy
Solomon Hurwitz
Jane Prior Jaeger
Kenneth S. Jones
Myrtle R. Keeny

A—Fund Volunteer
GMF—Gilbert Malcolm Fellow
JDS—John Dickinson Society
BRA—Benjamin Rush Associate

†Deceased

Florence H. Long
 John W. McKelvey A
 Georgia Krall McMullen
 Elizabeth Madore
 John P. Milligan *GMF*
 Maurice Montgomery
 Ruth Taylor Myers
 Evelyn L. Naylor A
 Mary Read Oerther
 Mary Koller Peters *JDS*
 Ruth Teitrick Rajchman
 Mildred Huston Renfrew
 William G. Rice A
 Herbert M. Ridgely
 J. Milton Rogers
 Anne Hoyer Rupp
 Charles F. Sampson
 In Memory of Earl Schroeder
 Leslie J. Schwalm A
 Wilhelm E. Shissler
 John E. Shoop
 Alma Moyer Sieck
 Flora W. Smiley
 Roger H. Steck A
 Margaret S. Steele
 Joseph S. Stephens
 Isabel Ward Warren
 Emma Brenneman Weaver *GMF*
 Harry Winfield
 Robert E. Woodside *GMF, A*

1927

Rolland L. Adams *JDS*
 Paul C. BeHanna *GMF*
 Helen Bowser Biscoe
 Willard E. Bittle
 John S. Bowman
 Mary A. Brightbill
 Kathryn Coulter Brouger *GMF, A*
 Reba Scott Burrows
 Elizabeth Wetzel Cover
 Velva Diven Daihl
 Dorothy Sponsler Dymond
 Ruth M. Evans
 Alfred C. Fray
 Thomas R. Gallagher *GMF, A*
 Mary Rombach Gray
 Eugenia Corson Halliday
 Nora Shenk Harman
 V. Rae Heim
 Edgar A. Henry
 Isabelle R. Hoover
 Charles F. Irwin, Jr. A
 Eleanor McCrone Jones
 G. Harold Keatley *GMF*
 Merle L. Keim
 Norman F. Keller
 Margaret Armstrong
 Kirkpatrick *GMF*
 Gertrude E. Klemm
 Leona Barkalow Kline *GMF, A*
 F. Eugene Klinger
 Harry M. Leonard
 John Wesley Lord
 Martin F. Miller A
 Henry W. Monyer A
 J. Frederic Moore A
 Ruth Ely Nicholson
 Thelma Atkinson Obert
 Margaret McCrea Olinger
 Kenneth R. Perinchief
 Burton L. Pinkerton
 Moordeen Plough
 Jean Morris Portmann
 Charles L. Raver
 Samuel Resselar
 Louise Patterson Rowland
 Walter A. Schlegel
 Fred J. Schmidt
 William M. Sheaffer
 Harry W. Shenk *GMF*
 Walter P. Shuman
 Lois Horn Silver
 Elvin R. Simmill
 Alvah C. Small
 Brewster B. Stearns
 George E. Steigerwald
 Catherine Ober Stephens
 Harold B. Stuart
 Anna Coover Thompson
 W. Robert Thompson *GMF*
 Frances L. Willoughby A

1928

Rupert G. Appleby
 Victor F. Baiz *GMF*
 Raymond M. Bell
 Pamela McWilliams Berglund
 Claude C. Bowman
 Dorothy Ritter Bowman
 Bernard E. Burr
 Robertson Cameron
 Dorothy E. Chamberlain A
 Christopher T. Crook
 Marguerite Evans Crook
 John A. Dempwolf
 Chauncey M. Depuy A
 Earl A. Forsythe
 Theodore C. Frederick

Carl W. Geiger *GMF*
 Mary P. Goodyear
 Thomas C. Graham
 Joseph E. Green, II *GMF*
 Mary Smith Gurney
 Victor B. Hann A
 Dorothy E. Harpster A
 Albert E. Hartman A
 W. Reese Hitchens *GMF, A*
 Mildred E. Hull
 Henry G. Kiessel
 Ralph S. Krouse
 Mildred F. Laird
 Samuel Lichtenfeld A
 Elizabeth Rogers Littman
 Louise A. Loper
 Raymond A. Lumley A
 Donald J. McIntyre
 M. Kennard Markley
 Arthur Markowitz
 Helen Hackman Martin
 F. Douglas Milbury
 Benjamin O. Nelson A
 Paul D. Olejar
 Christopher N. Peditto
 Jessie E. Poticher
 Margaret Slaughter Reese
 Lillian Rhoads Rimby
 Minerva Bernhardt Rude
 Janet Forcey Schwartz *GMF, A*
 John T. Shuman
 Walter Sidoriak
 Elizabeth Cloud Silver *GMF*
 Charles E. Smith
 William R. Smith *JDS*
 Fred E. Sweely A
 Lufay A. Sweet
 J. Elwood Taylor
 Charles F. Wahl
 Howard M. Wert
 Fairlee Habbart Woodside
 Clare Yoder
 Richard V. Zug

1929

Nathan Asbell
 Aubrey H. Baldwin, III
 Harlan L. Baxter
 Lydia B. Betts
 Donald K. Bonney
 Hester Cunningham Boss
 C. Richard Brandt *GMF*
 D. Perry Bucke
 C. Perry Cleaver
 Elizabeth McCoy Cryer A
 Mary Everett Dolbear
 Rosana Eckman A
 Louis G. Fetterman
 Paul A. Friedrich A
 Elmer O. Goodwin
 Velma Roth Gordon
 Margaret Craver Grimm
 Vernard F. Group
 Kenneth E. Heagy
 Clarence F. Johnston
 Edwin G. Kephart
 Janet Smith Kingsley
 Bernice Barkalow Kirk
 John Kivko
 Harold C. Koch
 David S. Kohn
 Fred A. Lumb *GMF*
 John W. McConnell
 John G. Martenson
 Paul R. Moyer
 Paul B. Myers A
 Foster B. Perry
 James M. Read
 Richard H. Rouse
 Jesse B. Rubright
 Stanley H. Shirk
 Sara Lehr Stegmeier
 W. Russell Straw
 Frances Yingst Stringer
 James A. Strite A
 Warren L. Templin
 Marie Ammons Timmins
 Horace W. Vought
 W. Donald Whetsel
 R. Wallace White
 Helen Laird Winkler A
 Francis J. Yetter
 David M. Zall

1930

George W. Atkins
 Joseph P. Atkins
 Virginia Blinn Baiz
 Russell K. Baldwin
 Richard U. Bashor *GMF*
 Jennings B. Beam
 Frances Comly Bear
 William S. Bender
 John F. Berger
 Harry A. Berkheimer *GMF*
 Harold G. Bigley
 Elizabeth Berger Brown
 C. Lincoln Brown, Jr.
 John G. Cipko
 Lenore Cisney

Dorothy Gress Dougherty
 Winifred Smith Drawbaugh
 Tobias H. Dunkelberger
 James M. Etchison
 James S. Feight
 William F. Graden
 Alice E. Hackman
 Catherine Porter Hallock
 Walter D. Heckman
 Evelyn Kinter Herritt
 Edward Hoberman *GMF*
 Raymond N. Hoffman
 Margaret N. Horner
 Katherine Morris Hoy
 William L. Johns
 Alfred O. Keedy, Jr.
 John F. Kelso
 Eleanor M. Kent
 Harold A. Kline
 Frances Robinson Klinger
 Robert E. Knupp
 Edgar J. Kohnstamm *GMF, A*
 Florence Shaw Kraeuter
 Edward S. Kronenberg
 Ray H. Lyon
 Miriam Horst Middleton
 Jesse Ruhl Miller
 Samuel H. Myers
 James K. Nevling
 James E. Nolen
 Lee A. Pritchard *GMF*
 Elizabeth Eckard Robichaud
 Lewis H. Rohrbaugh
 Eleanor James Schneider
 William C. Schultz, Jr.
 Maurice Shaffer *BRA*
 Ralph A. Sheetz
 C. Melvin Shields
 Elsie Ferriss Shuman
 Paul Smith
 Elinor Green Spencer
 Russell S. Stine
 Frank A. Suffoletta *GMF*
 Bessie Baker Whitman
 Willis W. Willard, Jr.
 Samuel W. Witwer *JDS*

1931

George W. Adams
 Frank W. Ake A
 W. Burg Anstine A
 John C. Arndt, III *GMF, A*
 Harry K. Aurandt
 Florence Reifle Bahr
 Herbert A. Baron
 Alfred R. Bax
 S. Catherine Bell
 Llewellyn R. Bingaman *GMF*
 Evelyn Mountz Bonney
 Sherwood M. Bonney *GMF*
 Evelyn Groves Boohar
 Kenneth R. Boohar
 Eleanor Lehman Bowman
 Dorothy A. Bryan A
 Flora Lynch Burns A
 Richard A. Cartmell A
 J. LaVerne Casner
 Robert L. D. Davidson A
 Minnie Dando Davis
 Harry F. Davis *GMF*
 Thomas D. Davis
 Robert E. Dawson
 Joseph R. W. Dodge A
 Wilton J. Dubrick
 Frank M. Durkee
 George B. Elliott A
 Mark M. Evans A
 Milton E. Flower
 Alice M. Folsom

Clark M. Forcey
 Sara Lukens Gayner
 Lewis F. Gayner *GMF*
 Robert G. Greenawalt *GMF*
 Raymond W. Hallman A
 Alfred Hartman
 Jeannette Burgies Hays
 Charles Hedges
 Elizabeth Brown Heitsman
 Donald S. Himes
 Nancy Reese Hinckley
 John M. Hoerner *JDS*
 Harry B. Hogemyer
 Henry S. Hutton *GMF*
 William S. Jenkins *GMF*
 Laura Crull Johnson
 Kathryn Armstrong Julstedt
 Janet Rogers Landis A
 J. Boyd Landis
 Gladys B. LeFevre
 Herman L. Levin
 August L. Lorey
 Vera Morris Loveland
 Mary L. Loy A
 George R. McCahan *GMF*
 Sarah F. McDonald
 Nancy Horner Machtley
 Marjorie Ekholm Merrick
 Charles M. Moyer
 Amelia LeFevre Nichols
 Frances Keefer Nicodemus
 George R. Nye
 Robert T. Patterson
 Adelaide Markley Rishel
 Robert O. Rupp A
 Howard L. Rubendall *GMF*
 Patience Hartman Shomock
 Joseph J. Shomock
 Calvin H. Shultz A
 Marion Baker Snyder *GMF*
 Henry A. Spangler
 Beatrice Loper Stackhouse
 H. M. Stutzman
 Henry B. Suter
 Leonard J. Timms
 Roy D. Tolliver A
 Sidney Ullman
 Richard H. Wagner A
 Raymond G. Walker A
 Melvin L. Whitmore
 Sara Whitcomb Wightman
 Agnes Esbenschade Willard
 Prudence Shultzabarger Wolfe
 Elinor Dilworth Zeiter

1932

Martha E. Adams
 Leon J. Armalavage *GMF*
 Albert H. Aston
 Lowell M. Atkinson
 Grant W. Bamberger *GMF*
 George P. Bear A
 May Jarrett Beaver
 Matilda Nogi Booth
 Priscilla Charles Bradley A
 Winfield C. Cook *JDS*
 Raymond B. Counsellor
 Mary Oswald Cox
 Ruth Grathwohl Coyle
 Francis P. Davis
 Savilla Bonham Davis
 Arthur R. Day, Jr.
 Ruth Mumaw Engell
 John B. Farr
 Marion Darragh Faucett A
 M. George Feingold A
 Albert W. Freeman
 Jane Hoffman Hammond
 John A. Hartman, Jr.



JOHN C. ARNDT, III
 Class of 1931

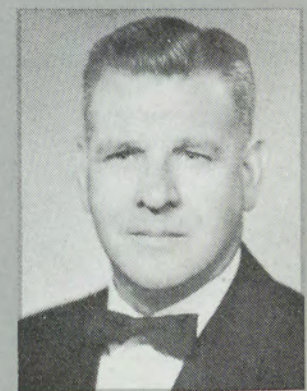

JOSEPH J. MYERS
 Class of 1932

Tied for Division Honors
 Participation: 56%

Herbert A. Heerwagen *GMF, A*
 W. Gordon Helsel
 George Hires, III
 David S. Holbrook *GMF*
 William E. Holley
 John H. Hopkins
 Albert Houck A
 A. Emerson Howell
 Seymour Hurwitz
 Robert Lee Jacobs A
 Helmuth W. Joel
 Edward E. Johnson
 Howard E. Kennedy
 Abram G. Kurtz A
 Annabel Rice Lower
 John R. Maddox
 George E. Mark *GMF*
 George M. Markley *GMF*
 Ruth Blackwell Marshall
 Frank S. Moser
 Ida Hurwitz Mossovitz
 Charles E. Myers *GMF*
 Joseph J. Myers *GMF, A*
 R. Donald Ness
 Fayne L. Newlin
 J. Wesley Oier
 Meyer P. Potamkin *GMF, A*
 Mary Chronister Rhein
 Edward K. Rishel
 Frederick F. Rush
 Dorothy Badders Schlegel
 William W. Shaw
 Robert Siegel
 Betty Walker Skelton
 George M. Sleichter
 Lucille Blackwell Smith
 Boyd Lee Spahr, Jr. *BRA, A*
 Frederick R. Stegmeier
 J. William Stuart *BRA*
 Helen Stover Stuart
 Esther Chambers Teller
 Stephen Teller
 John J. Teti
 Frank J. Valentine
 Robert A. Waidner *GMF*
 Mary Grove Wenzel
 Raymond A. Wert
 Sara Rohrer West
 Richard H. Zeigler

1933

William P. Billow *GMF*
 Florence Miller Bricker
 Thomas L. Brooks
 Edwin M. Buchen *GMF*
 Henry M. Buckingham A
 Lillian Baker Carlisle
 Fred E. Crosley A
 John F. Crow
 John B. Daugherty *GMF*
 John Milton Davidson *GMF, A*
 David E. Detweiler
 Frances Yard Fox
 Elizabeth Basset Geyer A
 Gladys Horning Gotwalt
 Mary L. Heckman A
 Cyril F. Hetsko
 Joseph G. Hildenberger
 Mary Bate Holland
 Gertrude Barnhart Holman
 Doris Brandt Houck *GMF*
 George M. Houck *GMF*
 Mary L. Hoy
 Jesse J. Hymes *GMF*
 Robert W. Ingraham
 Emma Shawfield Jacobs
 E. Huber Jessop
 Dorothy Carl Kennedy
 Frederick A. Klemm A
 James Knight
 Roy R. Kuebler, Jr.
 Joseph F. Lipinski
 C. David McNaughton
 Hugh J. MacCotter
 Clarence E. Miller
 Helen Dickey Morris
 Marie Moore Myers
 Ida Gillis Palmer
 Robert E. Porteous
 Everett B. Post
 A. James Reeves
 Thomas F. Reilly
 Lucretia Heisey Shroat
 Leon R. Sloan A
 Hilbert Slosberg
 Charles W. Smith *GMF*
 John S. Snyder *GMF*
 William A. Snyder
 Christian C. F. Spahr *GMF, A*
 Robert G. Taylor A
 Craig R. Thompson
 Milton Unger
 Hugo E. Vivadelli
 DeHaven C. Woodcock
 J. Donald Woodruff
 Gertrude A. Yeager
 Gerald L. Zarfos *GMF*
 Mildred Smith Zeigler
 Thomas V. Zug A

1934

Elizabeth Pyles Aston
 Edgar N. Beers
 M. Elinor Betts
 John W. Bieri *GMF*
 Robert L. Bloom
 Ann Morris Blumenthal
 Sydney D. Brener
 Hazelle Allen Brooks
 W. Howard Brown
 Wesley H. Day
 Helen Baker Emler
 Lester T. Etter *GMF*
 Philip D. Fagans, Jr.
 Elizabeth Billow Faller
 Nelson H. Frank A
 Bertha Lynch Gladeck
 Fred C. Gladeck, Jr.
 Earl R. Handler
 George A. Hansell, Jr.
 S. Elizabeth Hess
 Harry E. Hinebaugh
 Priscilla McConnell Hinebaugh
 Abraham Hurwitz *GMF*
 Benjamin D. James
 Thomas F. Lazarus *GMF*
 Thomas S. Lehman
 Max R. Lepofsky *GMF, A*
 Katherine Loder
 Ruth Royer McKean
 Paul A. Mangan A
 Francis R. Manlove *GMF*
 John C. Nebo
 Margaret Davis O'Keefe
 G. Wesley Pedlow, Jr. *JDS*
 Willis T. Porch, Jr.
 Barbara Rynk Reynolds

James L. McIntire
 Donald K. McIntyre
 Kathleen Rickenbaugh MacCampbell
 Edith M. Machen
 R. Gilbert Mannino
 Helen Jackson Martin
 Frank C. Matthews
 Harold M. Missal
 Andrew J. Oyler
 William H. Quay *GMF*
 George E. Reed A
 Louis Reuter, Jr.
 William B. Rosenberg *GMF, A*
 Virginia Fickes Rowe
 George H. Sacks
 Walter A. Shuman
 Delbert B. Sliyinske
 Margaret Martin Sloane
 Albert E. Smigel
 John J. Snyder *BRA, A*
 Ruth Shawfield Spangler
 R. Edward Steele *BRA, A*
 Lena Ritner Stover
 Frederick W. Turner
 G. Bruce Wagner
 Robert D. Wayne
 Elizabeth S. Williams A

1936

William Ackerman *GMF*
 Isabel Byers Binder *GMF*
 Leonard R. Blumberg *GMF, A*
 D. Owen Brubaker A
 Virginia Clark Chilton
 Raymond L. Clark

Clarence H. Winans
 Marcia Lamb Zarger
 J. Gardner Zerby

1937

G. Stephen Allen
 Millard Altland
 Kathryn Ward Baird
 Lawrence L. Bentz
 Carl M. Binder
 Harold E. Binder *GMF*
 Jeanne Dum Birrell
 Adele Rosenberg Blumberg
 George L. Briner
 Tien-Hsi Cheng
 Kenneth Clinton
 J. Thomas Dale
 Ruth Crull Doolittle
 Alpheus P. Drayer
 Floyd Williams Duncan
 Helen Eisenhans Everhart A
 Olaf R. Falk
 Margaret Clark George *GMF*
 Emil Gerchak
 C. William Gilchrist *GMF, A*
 Ruth Youngblud Godshall A
 Virginia VanderBuecken Goheen
 Clayton G. Going
 Robert R. Grainger *GMF, A*
 John P. Haines
 Eleanor Swope Holmes
 In Memory of Frank Howe
 Margery Black Howe
 Grace Carver Kline
 Charles W. Kugler *GMF*
 Ralph Landsnaes
 John W. Long, Jr.
 Elizabeth Shuck Lower
 Edward J. McClain
 W. Alexander McCune, Jr.
 Helen Standing Mack
 Gertrude Snyder Maffett
 Arthur R. Mangan A
 I. Emanuel Meyers *GMF*
 Chester D. Miller
 Robert P. Miller
 Lucile Paxton Nell A
 Daniel A. Radbill
 Paul J. Roberts
 Mary Hurst Robison
 Ruth Schabacker
 George Shuman, Jr.
 Erma H. Slaight
 James W. Smith
 Vance L. Smith *GMF*
 Louise Mumper Stein A
 Eva Ignatovig Townley
 Joseph J. Tubbs
 William H. Vastine
 Clinton R. Weidner
 D. Frederick Wertz
 Haldeman S. Wertz
 Olive Fitzgerald Wester

THE LEADERS

THE TOP FIVE—ANNUAL GIVING

| | |
|----------------|---------|
| 1917 | \$4,903 |
| 1934 | \$4,823 |
| 1932 | \$4,402 |
| 1914 | \$3,705 |
| 1939 | \$3,644 |

Frieda Brown Shortlidge A
 Hershel E. Shortlidge
 Richard L. Shroat
 Spencer B. Smith
 Wilhelmina LaBar Smith
 Harvey M. Stuart *GMF*
 Emma Wentzel Toth A
 Phillip S. Van Hook
 Duane M. VanWegen
 Harriet Crist Wert
 Luther M. Whitcomb *GMF*
 David A. Wilson, Jr. A
 R. F. Lee Wolf
 William R. Woodward
 Harry C. Zug *JDS, A*

1935

Robert Bartley
 Herman Belopolsky *GMF*
 Sidney W. Bookbinder *GMF*
 Dorothy Shearer Briner A
 William C. Clarke, Jr.
 Bernadette DeFalco Day
 Sidney Denbo
 Mary A. Duncan
 Dorothy L. Edwards A
 Logan B. Emler
 Edward C. First, Jr. *GMF*
 Paul G. Fleischer
 Anthony J. Gianforti A
 Fred H. Green, Jr.
 Alfreda Keller Hansell
 W. Wells Hoover
 George V. Hudimatch A
 James Banks Hudson, Jr. A
 Helen Singer Idle
 Raymond E. Kaufman
 Ralph P. Kinzey
 Jean Black Lange
 Alberta Schmidt Leech
 J. Knowlton Leech
 Mary Handshaw Lindsey
 Richard A. Lindsey
 Lois Eddy McDonnell

Elizabeth Goodyear Clarke
 William H. Dodd A
 Elizabeth Wittfoot Donaldson
 O. Herman Dreskin A
 William H. Eastman *GMF*
 H. Lynn Edwards
 Rowland B. Engle
 Jack L. Fine A
 Howard C. Gale
 William D. Gordon
 Helen Carl Graham
 Sylvia Levitt Groden
 Barbara Harris Grogan
 Ray K. Grove
 Harold F. Kerchner
 William E. Kerstetter
 Paul V. Kiehl
 Kenneth M. Krebs
 Charlotte Chadwick Litchauer A
 George McClain A
 Sherwin T. McDowell
 Frank A. Mader
 Klein S. Merriman
 Naomi Gibson Miller
 John W. Mole A
 Samuel H. Myers
 Nickolas Nayko
 Josephine Williams Naylor
 Margaret Jackson Pendleton *GMF*
 Lloyd S. Persun, Jr. *GMF, A*
 Edward Raffensperger *GMF, A*
 Lee W. Raffensperger A
 Dorothy V. Reeve A
 C. Richard Rogers
 Renee Reinert Shannon
 Peter Sivess *GMF, A*
 Helen Schreadley Snyder
 Evelyn Gutshall Snyder *GMF*
 John F. Spahr A
 Austin E. Spangler
 Kenneth C. Spengler
 Samuel H. Spragins
 Sylvia Goldstein Stern
 Leo Stern
 C. Richard Stover
 Ruth A. Trout *GMF, A*

1938

Donald E. Austin
 John F. Bacon A
 Dorothy Williams Baker
 Susan Storm Bartley
 W. Edgar Cathers A
 Jeanie Deans Chalmers
 Fred J. Charley *GMF, A*
 Robert W. Chilton *GMF, A*
 Charles H. Davison *GMF, A*
 Earl R. Doll
 Beecher M. Dubbs *GMF, A*
 Ruth Snyder Eater
 Walter V. Edwards, Jr.
 C. Joseph Foulds A
 Edward B. Goheen
 Robert H. Griswold A
 Virginia Bryan Hagen
 John S. Heckles
 Clarence B. Hendrickson A
 Aida Harris Hunter
 Donald S. Hyde
 Jean Heck Jones
 Barbara L. Kahn
 Woodrow W. Kern
 Mark O. Kistler A
 Carl L. Knopf
 William C. McCamant
 Alice Guzy Matlin
 Dorothy McBride Mowery A
 Dorothy Hyde Mowry A
 Thomas I. Myers A
 Harry J. Nuttle *GMF, A*
 Moses K. Rosenberg
 John L. Scott
 Arthur B. Shaul
 Robert M. Sigler A
 Henry T. Simmonds, Jr.
 William T. Spahr
 Earle N. Stouffer
 Mildred Straka
 Clarkson Wentz *GMF*
 Louis E. Young

1939

Evelyn Zeigler Bankert
 Austin Bittle A
 Madeleine Raring Blair
 Donald P. Bloser
 Austin W. Brizendine A
 Elizabeth Bietsch Brizendine A
 Alice Eastlake Chew
 Evelyn Clark Craig
 Samuel B. Cupp A
 Yates Snyder Deahl
 Jerome H. Funk
 Christian V. Graf *GMF*
 Penderly Spear Haines
 William R. Headington, Sr.
 Virginia E. Heisey
 William H. Hendrickson
 William T. Hertzler
 Eugenia Learned James
 Casmer T. Kalinowski
 James C. Kinney, Jr. A
 Bernard J. Kotulak
 Saul Lazovik
 Herschel S. Lieber
 Richard H. Lindsey
 Robert H. Llewellyn
 William A. Ludwig
 John H. McAdoo
 Margaret Meals McAdoo A
 John S. McCool
 W. Gibbs McKenney *JDS*
 Charles H. McLaughlin, Jr.
 Harry E. Mangle
 Edward Munce
 Samuel O. Nelson
 J. Harold Passmore
 Julia Garber Ranagan
 Elsa Bluhm Reese
 William D. Reese
 Leon M. Robinson
 Joseph Sansone *GMF*
 Edith Jones Scott
 Clarence S. Shenk, Jr. *GMF*
 James R. Shepley *BRA*
 George W. Shroyer *GMF*
 Judson L. Smith
 David Streger
 I. Crawford Sutton, Jr.
 Irvin R. Swartley
 Beatrice Pennell Thomas
 Anna Ward Ward
 Jacob K. Weinman *GMF*
 Robert B. Wharton
 James H. Wood
 F. Curtis Yoh
 Jean Lapple Young

1940

T. Smedley Bartram, Jr.
 Henry Blank
 William D. Boswell *GMF, A*
 Guy A. Bowe, Jr. *GMF*
 Jerome W. Burkepile, Jr.
 Andrew Clark, Jr.
 James P. Davenport
 Irene Yeager Duncan
 William H. Eastment
 Esper W. Fink
 Frederick A. Fry *GMF*
 Donald M. Geesey, Jr.
 Pauline Bloser Gibson
 H. Bernard Gingrich
 Franklin L. Gordon A
 Kenneth M. Gorrell
 Paul L. Gorsuch *GMF*
 Robert B. Greegor
 John Gruenberg, II
 Jean Holcomb Hertzler
 Jean Rutherford Hilton
 Hubert K. Hoyaux
 George H. Jones, Jr. *GMF*
 Grace Dempwolf Jones
 Simon E. Josephson
 Gerald E. Kaufman
 J. V. Richard Kaufman
 Mary Vanneman Kinney
 Brooks E. Kleber A
 Dorothy Swomley Kotsch
 Yvonne Laird LaBrecque
 James Latta, Jr.
 Dorothy Wright Marotte
 Edwin C. Marotte
 Primo P. Mori *GMF, A*
 William H. Myers
 Wilbur M. Rabinowitz
 Kenneth L. Rounds
 Arbelvn Wilder Sansone
 Jane Gilmore Scheuer
 Paul E. Sheer
 Harry C. Stitt, Jr.
 Robert F. Swezy
 Robert J. Thomas A
 William E. Thomas
 Arthur A. Wahmann
 Suzanne Young Watts
 Franklin C. Werner
 Howard L. Williams
 Neihl J. Williamson
 Walter S. Williams
 Barbara Curtis Wood

1941

Ralph E. Boyer
 Elizabeth Smedley Burkepile
 C. Paul Burtner, Jr.
 Margaret Burt Burtner
 John B. Carroll
 James R. Chaffinch, Jr.
 Marianne E. Copef
 Charles H. Dickinson
 Edward Dixon A
 Richard H. Ellis
 W. Richard Eshelman A
 Morris Foulk, Jr.
 Ardythe LeFevre Frey
 Mary Dagon Graf
 Madelaine Batt Grafton A
 Lester L. Greevy
 Marion Van Auken Grugan *GMF*
 Isabel Norcross Hanson
 Louis M. Hatter
 Thomas W. Horton
 Richard W. Hopkins A
 Marshall D. Jackson
 Charles W. Karns
 Samuel J. McCartney, Jr. *GMF*
 Henry J. McKinnon
 Sanford Marateck A
 Washington L. Marucci
 Elwood J. Mellott A
 Jean McAllister Metzger
 John E. Metzger
 Mary B. Mohler

Frank H. Fleming
 Robert L. Forman *GMF*
 Frank Gayman *GMF*
 William D. Grafton
 Raymond C. Grandon *GMF*
 William E. Haak
 Young D. Hance
 Mary Snyder Hertzler A
 Elizabeth Parkinson Hoffman
 Hilda Knaub Jackson
 Angela Hull Jacobs
 Elizabeth Towsend Jacobs
 Paul C. Janaske
 Virginia Lightner Janaske
 Aleta Kistler Keller
 Susan Rohrer Koch A
 William Koch *GMF, A*
 John L. Lee, Jr.
 James W. McGuckin *GMF, A*
 Harry A. McKee
 Alice Abbott MacGregor A
 Joan Riddick Monner
 George F. Myers A
 Frank O. Nagle, Jr.
 John J. Rehr A
 William F. Remphrey
 W. H. Revelle, Jr.
 George L. Rubright *GMF*
 Harry F. Ruth
 Albert E. Scheffen
 Harry E. Shaner
 D. Pierson Smith
 William S. Smith, Jr.

Ann M. Halpin
 Perrin C. Hamilton
 John B. Harley A
 Helen Thompson Heritage
 Larry E. Houck *GMF*
 Laurence S. Jackson
 Horace L. Jacobs, III A
 Ruth Cardell Kaufman
 William H. Kenety, Jr.
 Weir L. King
 Marcia Mathews Knapp
 S. Lee Kuensell
 Newell H. Langley
 H. Paul Leap A
 Elizabeth Black Lenderman
 Edwin H. Lenderman, Jr.
 C. Law McCabe *GMF*
 John L. McCormick
 James M. McElfish *GMF, A*
 Palmer S. McGee, Jr.
 Norman R. Olewiler
 John E. Oylar
 Catherine W. Parr
 Winfield A. Peterson, Jr. A
 John T. Pfeiffer, III *GMF*
 Norma Gardner Pumphrey
 Richard A. Purnell
 Ruth Coleman Ritter
 Vincent V. Rovito
 Wilbur H. Rubright
 Charles F. Saam A
 John C. Schmidt *GMF*
 Meta Chadwick Smith
 Grayson C. Snyder
 Ronald Souser
 Glenn A. Stambaugh
 Jean Weidner Stambaugh
 James S. Steele A
 Kathleen Boehm Tyson *GMF*
 Roger B. Turk
 Orville V. Warner
 Robert E. Weaver

THE LEADERS

IN PARTICIPATION

25-99 in class

| | |
|----------------|-----|
| 1921 | 89% |
| 1918 | 75% |

100-199 in class

| | |
|----------------|-----|
| 1931 | 56% |
| 1932 | 56% |
| 1927 | 52% |

200-299 in class

| | |
|----------------|-----|
| 1957 | 42% |
| 1959 | 39% |

300-399 in class

| | |
|----------------|-----|
| 1961 | 50% |
| 1962 | 41% |

William A. Nickles
 Genevieve Morgan Quigley
 Herbert E. Richards
 Jerome L. Rosenberg
 Jackson C. Rutherford
 Helen Rosengrant Schoenleber A
 Paul S. Shaffer
 Benjamin J. Shinn
 Ruth Leavett Shinn
 Carl T. Sieg
 Diana Rosenberg Slotznick A
 E. Bayne Snyder
 Wanda Null Spohn
 Frank K. Stevens A
 Louise Peters Tillotson
 Mary Mansfield Van Buskirk A
 Joyce Crickmay Walters
 Edgar C. Washabaugh
 Russel G. Weidner

1942

Sylvester S. Aichele *GMF, A*
 George H. Baker, Jr.
 William E. Barclay, Jr. *GMF*
 Phyllis Fink Baumgartner
 Lee E. Chaplin
 E. Parker Colborn
 Louise Dalton Cooling
 Richard E. Derr
 Charles E. Duncan, Jr. A
 Ezra J. Epstein
 Ursula Freas Faller
 Oscar L. Feller *GMF*
 Lillian Hendrickson Fisher
 Robert H. Fleck

Harry W. Speidel *GMF, A*
 William A. Steckel *GMF, A*
 Margaret Johnston Stout
 Russell R. Tyson *GMF, A*
 Carolyn Loder Washabaugh
 Shirley Tanner Weed
 Nancy Woolf Whitacre
 Don H. Williams

1943

Robert S. Aronson
 John W. Aungst, Jr.
 Abner H. Bagenstose, Jr.
 Charlotte Stopford Bagenstose A
 Josephine Matthews Baum
 D. Dudley Bloom
 Winifred Sharpless Bowers
 Samuel D. Brown, Jr.
 Fred T. Cadmus, III
 Frank S. Cannova
 Antonio Cappello *GMF*
 Donald D. Deans
 M. B. DeForrest
 J. Fred Dittmann
 John A. Duvall
 Mary Mackie Eshelman
 Harry E. Fidler *GMF*
 Ernest A. Fockler, Jr.
 Joseph J. Freeman
 Mary Fields Gayman *GMF*
 Emma Gardiner Giada
 Champion B. Goldy
 Jeannette Eddy Graham
 Robert A. Grugan *GMF*

1944

John G. Allyn
 Susan Smith Allyn
 Helen Frendlich Bott
 David M. Boyd
 Jeanne Sloan Boyd
 Robert H. Cassel
 Irma Hibbs Chaffinch
 DeWitt G. Cottrell
 Jeanne Faddis Cumliffe
 George W. Gillespie
 Newton Greenblatt
 John Harvey A
 Edith Lingle Hollan
 Mary Beagle Land
 Morton W. Leach
 Edwin E. Lippincott, II
 Robert W. Long A
 C. William McCord
 William McIndoe, Jr.
 Andrew Manduric
 Donald W. Meals
 Kathleen Briner Meals
 Mary M. Miller
 Robert E. Miller
 Arline D. Mills
 Ralph M. Mitchell
 Paul H. Neff A
 George Poust, Jr.
 James Prescott, III
 Louise Faupel Purnell
 David M. Rahauer *GMF, A*
 Ruth Bryant Rubright
 Donald Q. Sprole A
 Catherine S. Stern
 Wallace F. Stettler
 Robert J. Wharton
 Robert T. Wheeler, Jr.
 Howell O. Wilkins A
 Gail Wintermute A
 Nathaniel Yingling

1945

J. Paul Bright, Jr.
 Helen Boetzel Coho
 Thomas F. Dillon
 Charles D. Foster, III
 Nancy Tatnall Fuller
 Mary Ritter Haayen
 George W. Harrison
 Zane G. Kaufman
 Dorothy Hartzell Keer
 Frederick H. Leonhardt, Jr. *JDS*

A—Fund Volunteer
 GMF—Gilbert Malcolm Fellow
 JDS—John Dickinson Society
 BRA—Benjamin Rush Associate

†Deceased

THE JOHN DICKINSON SOCIETY
of
THE DICKINSON FUND

This certifies that

John Cox, Class of 1970
has been designated a member of The John
Dickinson Society for the year ending
12-31-67.



Howard L. Portwood
President

EVERY year a number of alumni, parents and friends are privileged to contribute a major portion of the unrestricted monies needed to hold the College to its traditional high level of achievement. While all gifts to The Dickinson Fund are appreciated, special accolades for those who do the most toward achieving the objectives of the Fund are provided. The entire history of philanthropy bears out the soundness of proportionate giving. The effectiveness of exemplary generosity on the part of those able to extend it in large part determines the success or failure of The Dickinson Fund's ability to provide Dickinson College

John Dickinson Society and Benjamin Rush Associates
Report 50 Charter Memberships;
Number of Malcolm Fellows Increases 31%

THE BENJAMIN RUSH ASSOCIATES
of
THE DICKINSON FUND

This certifies that

John Eaton, Class of 1970
has been designated a Benjamin Rush Associate
for the year ending
12-31-67.



Howard L. Portwood
President

the financial stability she richly deserves. Membership in the John Dickinson Society, the Benjamin Rush Associates and the Gilbert Malcolm Fellows is Dickinson's way of extending special thanks each year to those who contribute major gifts for Annual Giving.

The formation of the John Dickinson Society and the Benjamin Rush Associates in late 1966 recognizes that every worthy movement in history—be it social, political or educational—has been spearheaded by a core of staunch supporters who are privileged to provide the financial leadership and the initiative necessary for success. The Society and the Associates bring together such men and women. Memberships are granted on an annual basis and extended to those alumni, parents and friends making a gift of \$1,000 or more or \$500 or more, respectively, to The Dickinson Fund.

THE GILBERT MALCOLM FELLOWS
of
THE DICKINSON FUND

This certifies that

John Doe, Class of 1980
has been designated a Gilbert Malcolm Fellow for
the academic year
1966-67.



Howard L. Portwood
President

The Gilbert Malcolm Fellows was founded in 1965 to promote leadership in advancing the educational goals of Dickinson. Membership is secured on an annual basis by making a gift of \$100 or more to The Dickinson Fund. The organization was established in the fall of 1965. Since then, 617 memberships have been granted.

We are grateful for the leadership gifts provided by those so designated.



Sylvester Aichele '42, presents Silver Anniversary Reunion Gift to President Rubendall. 25th and 50th Reunion Classes showed significant growth in participation as well as in funds raised.



Jacob A. Myers, Class of '67, hands President Howard L. Rubendall a blank check with the assurance that our most recent graduating class will be ready to assume their alumni responsibilities in 1968.

They did it again! Leading all others, William M. Young's Class of 1921 took top honors in participation—89%. A permanent award will cite the Class for its achievement.



Howard L. Rubendall '31, President of the College, and Samuel W. Witwer '30, President of the Board of Trustees, admire increased gifts given by reunion classes at the Alumni Luncheon.

President Rubendall, Mr. Witwer and Dickinson Fund General Chairman-elect Harry C. Zug, '34, map strategy for the 1968 Fund at the president's house.



Mary Zimmerman McKee
Claire Merritt Millard
Betty Hummer Mitchell
Ellen B. Morrow
Raymond Niehouse, Jr.
Mary Dickerson Owen
Wilma Barkalow Prescott A
Irwin R. Saberski
Mary Houck Speidel *GMF*
Stratford C. Taylor
Harriette Line Thompson
Margaret Schaeffer Tighe
Ruth F. Wallace, II
Pauline Shumaker Walters
Elizabeth Felton Williams
Doris Spangenburg Wing

1946

Bruce C. Adams
Marjorie Monroe Arnold
Jacob L. Barber
Foster E. Brenneman
Bruce E. Cooper
Christine Myers Crist A
John D. Cunningham A
Ruth Denny DeForrest
Patricia Deitz
Frederick L. Edwards A
Catherine S. Eitemiller
Mary Bosler Ezerski A
Robert W. Gillan, Jr.
Nancy Schnell Hambleton
Martha Wentzel Heffelfinger
H. Joseph Hepford
James B. Jamison *GMF*, A
Jane Breneman Kulp
Margaret E. MacGregor
Kenneth J. Mackley
Jean Carson Morris
Catherine Crouse Moyer A
Gilbert P. Reichert
Jean Lentz Saam
Lucille Sweet Schafmeister
Martha Stough Soltow
Patricia Rupp Sourbeer A
Joan Thatcher Tiboni
Dorothy Leeper Townsend
Forrest Trumbore
Carolyn Snyder Turk
Marvin Z. Wallen
Virginia Twyeffort Weber A
Miriam Prescott Woltjen
In Memory of Roger A. Woltjen

1947

D. Fenton Adams
Anna Sausser Alexander
Willis A. Alexander
Fern McCormick Barber
L. Glenn Barkalow
Rebecca Kidd Bradley
Bernard C. Brominski
G. Raymond Brown, Jr. *GMF*
R. Dean Coddington
Robert G. Crist A
Miriam Koontz Drucker
Marie Pape Foss
Jean Uhland Foster
Jack G. Fuller, Jr.
Robert C. Gerhard
Eugene L. Grandon *GMF*, A
William C. Groh
Betty Fishel Hanley
Nancy Dunning Harris
Joy Cameron Hicks A
Jane Guinivan Holland
Richard K. Hulton
Margery E. Keiner
Mary Preston Koza *GMF*
William G. Kumpf
Joyce Williams Kushinka
Jean Doney Laufer
George G. McClintock, Jr.
Donald H. McGee
Patricia Callahan McGee
Wilbert C. McKim, Jr. *GMF*, A
Myron L. Maysper
Thomas C. Mills, Jr.
Ralph L. Minker, Jr. A
James J. Moyer *GMF*, A
Gladys R. Myers
Thomas R. Peters
Harriet Gilbert Petry
Julia Stuart Rice
Robert W. Saunderson, Jr.
Roger M. Schecter
Barbara Stevens Shirey
George A. Skinner *GMF*
Everett C. Smith
Harold L. Stowell
J. Eugene Stumpf A
Edward F. Van Jura
Daniel R. Wolf
James M. Yingling

1948

Joseph S. Ammerman
Dorothy Mathews Applin A
Austin H. Armistead
Joseph A. Barlock
Fay Reaser Bates
Patricia Herzog Bernard
William F. Borda *GMF*, A
Edward G. Brame, Jr. A
Robert E. Bull
William W. Caldwell A
Carmine A. Carucci A
Kjell H. Christiansen
Henrietta Hill Coddington
Don A. Cosby
Charles R. Crawford
John J. Donecker
Morton H. Elkis
James N. Esbenshade
Geno A. Francavilla
Samuel J. Friedberg
Ralph Max Gingrich *GMF*
Marvin Goldstein
Alvin E. Granite
William T. Guy A
Robert K. Hafer
John H. Harris, Jr.
Maxine Starner Harris
Louis A. Hartheimer
Robert M. Hinkelman
Earl F. Hoerner
David S. Hollenshead
John D. Hopper *GMF*
Oliver N. Hormell
Lester A. Kern
Arthur W. Koffenberger, Jr. *GMF*
Daniel F. Koon
Jane Mack Lane
John W. Langley
Samuel L. Lebovitz
Henry E. Lehr
Norman L. Levin
George G. Lindsay *GMF*
Nancy Bashore Lindsay *GMF*
Nancy Watkins Lucas
Russell J. McCann
Howard J. Maxwell *GMF*, A
Howell C. Mette
William D. Nash A
Robert W. Neuber *JDS*
Elizabeth Giese Norton
Edgar Owens
Margaret Boltz Privat
Douglas C. Rehor
John A. Roe
Herbert S. Sacks *GMF*
Donald K. Shearer *GMF*
Daniel N. Shope
Edward Sieber, Jr. A
Robert C. Slutzker
Regina Vath Smythe A
James H. Soltow
Warren H. Spencer A
John W. Springer
Nancy Johns Springer
Richard F. Staar *GMF*, A
Alma Anderson Stachle
L. Holland Taylor, Jr. *GMF*
Edwin C. Thomas, Jr.
James A. Turner
William P. Virgin A
Jouko J. Voutilainen
William J. Walker
Frederick S. Wilson A
Herbert G. Wing
Edmund G. Young *GMF*

1949

John B. Armstrong
James H. Bates, Jr.
Robert S. Berryman
Jane Jackson Betts A
William W. Betts, Jr.
Mary Ritter Brassington
William H. Brassington
Lynn G. Brenneman
Isabelle Bradby Brown
Lawrence E. Brown
Lenora Shadle Caldwell
Thomas D. Caldwell, Jr. A
Joseph H. Carter
Emanuel A. Cassimatis
Hampton P. Corson *GMF*, A
Gerald Cramer
John R. Diefenderfer
Barbara Thompson Doring
David R. Eaby A
H. James Elvin
Robert A. Enders
John G. Feinour
Gordon S. Fell
William H. Gearhart
William Gunderman
Sally-Jo Burgheim Gundersheimer
John P. Hauch, Jr.
George W. Hess
Pauline Hand Hess
Joseph Hlywiak
Howard L. Hoffman
S. William Hollingsworth, Jr.

James P. Hopkins
Eleanor Slaybaugh Jones
Klaus Kartzke
Richard M. Keer
Charles A. Langner, Jr.
J. Thomas Lewin
Robert D. Lowe *GMF*, A
Samuel M. Lyons, Jr. *GMF*
William A. McDonald
John W. McMillan, Jr.
Robert M. Mead
Robert E. Myers
Harry A. Nagle, Jr.
Walter S. Norton, Jr.
William G. Pauley
Robert C. Petersen
George A. Poft
Alan J. Reiter
Baird S. Ritter
Donald A. Robinson
Dorothy Weinman Robinson
Theodore Rodman
Herbert C. Rubright
Vincent J. Schafmeister, Jr.
Ada Collier Schecter
Minerva Adams Scherzer
Eleanor J. Schulmann
Lavere C. Senft
F. M. Richard Simons A
Estelle Bernard Solomon
Ellis E. Stern, Jr.
Sally Drake Strong
Stephen J. Szekely
John J. Thomas A
Bonnie Larzelere Thompson
William R. Valentine, Jr.
Sara Frew Watson
Ruth Bair Wilson
Daniel B. Winters
Robert R. Witwer
Fred J. Wolfe
James L. Young

1950

James K. Abbott
Robert P. Banks, Jr.
Howard G. Baum
Mary Shaver Bemus
Robert J. Brown
Vilma Meszaros Brown
Warren W. Brubaker
James L. Bruggeman
Robert W. Bucher
Thomas G. Chew A
Chuman Chun
Robert E. Claster *GMF*
Joseph H. Cooper
E. Charles Coslett
Robert H. Crow
H. Chace Davis, Jr. *GMF*
Thomas W. Davis A
Jules D. Distel A
B. Frank Dunkle, Jr. A
Rosalie Enders Dunkle
Richard T. Durgin
Charles L. Eater, Jr.
Theodore H. Ely A
Vivian Long Enders
Doris Farquharson Erickson A
Pamela Burr Evans
Royal T. Farrow
Ethel Peterson Feinour
Arthur C. Flandreau
Janet Elder Flandreau
Mary E. Fox
Paul M. Gamble, Jr.
John R. Gavin
Edwin S. Gault
Christine Bunisk Geisler
William B. Harlan A
Russell D. Harris
Richard T. Harrison
Frank N. Hofer, Jr.
Guy T. Holcombe *GMF*
Mary Emler Hopkins
Paul W. Houck
Dorothy Heck Houlberg
Harry A. Howell
John D. Howells
Mildred E. Hurley A
Maurice H. Ivins
W. Richard Jacoby
Richard Keiser
John F. King
LeRoy G. Krieger *GMF*
Vernon G. LaBarre A
Edgar W. Lichtenberger
Leo F. Luciano
David Lyon
Eleanor Catron Main
Robert M. Mair
Rieta Latch Maxwell
Villie Memmi
Elmo C. Mentzer
Donald R. Mikesell
William D. Morgan
Robert L. Mumma
James H. Murray
Joyce Shaffer Nagle
Stanley C. Nagle, Jr.
Robert L. Novell

Donald A. Olewine
Weston C. Overholt, Jr. A
Fred D. Oyler
Mary Kelly Paxton
Paul R. Paxton
William T. Phillipy, III
W. Don Reader
Ann Obermiller Reed
Bruce R. Rehr *GMF*
Dianne Kehler Relick
Victoria Hann Reynolds
Louis S. Rice, II
Ellen Petersen Richards
Thomas W. Richards
Marvin L. Richeal
Joseph B. Roberts
W. Lehman Smith
Paul S. Snoko *GMF*
David T. Stebbins
Eugene R. Steiner
Donald W. Sweet
Arthur L. Tait
Mahlon M. Thompson
Joseph M. Trask
William V. Webster, Jr. A
Robert J. Weinstein *GMF*
Walter T. Weylman
John P. Wilgus
David H. Williams
Jacques E. Williams
J. Carl Williams

1951

Mary Spence Altman
James K. Arnold A
Robert J. Avey
George E. Bailey
Gordon W. Baum A
Joan Price Berry
G. Kenneth Bishop *GMF*
Richard E. Brown
Patricia Johnson Buttenheim *GMF*
Elinor Pond Campaign
Elton F. Carlson
Howard E. Deissler
William H. Denlinger A
Harold E. Dunkle
Robert D. Eppley
James W. Evans
Joseph E. Favuzza
June Lovell Gamble
Constance Kynett Garland
Jimmie C. George *GMF*
Joan Kline Gingrich
Joan E. Gipple
Seymour Z. Goldblatt
Paul H. Gronbeck
Zoltan A. Harasty
Mary Vickery Harding
George W. Heffner
James K. Hershberger
William M. Hill, Jr.
Robert G. Hopsom
Marilyn Creasy Ivins
David Karanovich
Philip E. Kistler
Howard L. Kitzmiller
H. Robert Koltnow
A. Carl Kriebel, Jr.
Charles S. Lee, Jr.
Martin T. Lewis
Barbara Barnitz Lillich *GMF*, A
Richard W. Lins
Thomas H. McEntee
John G. Main
George W. Marsdon, Jr.
Janet Knoblauch Miller
Joseph J. Miller
Paul E. Miller
M. George Mooradian *GMF*
Margaret McMullen Morrison
Richard J. Murray
Stacy D. Myers, Jr.
Donald H. Newman
Diane Williams Oyler
Eugene M. Oyler A
Lois Price Pauley
Donald E. Piper *GMF*, A
J. William Raiford
Nancy Bain Rehr
J. Richard Relick A
Ronald D. Saypol *GMF*
John J. Shumaker
Henderson G. Sigler
John E. Slike
Sally Spangenburg Small
Dewey M. Stowers
Emily Mohler Stowers
Melvin F. Strockbine
Paul L. Strickler
Constance Hazelwood Taylor
Nanette Brame Thurman
W. Robert Van Zandt A
Barbara Ward Walter
John E. Walter
John T. Whitmore
Judith Joesting Winters
J. Raymond Wiss
Richard C. Wolf

1952

Ann Einstein Abbott
 Norman N. Aerenson
 Chauncey W. Anderson, Jr.
 Harrison W. App A
 Clarence Arnold
 Thomas W. Bare
 Richard M. Barnes
 Albert C. Benedict
 Edward M. Bermas
 Diane Stewart Bock
 Nancy Martine Breneman
 Phyllis Lamont Bruggeman
 Phillip C. Capice
 Nancy Cressman Cashatt
 Stanley Chin
 Nelson M. Chitterling A
 John E. Colburn
 Patricia Hoffman Colburn
 Jean Eastep Cooksey
 John E. Corman
 Mary Dykstra Corson
 William A. Cover
 John B. Davies
 Hugh H. Doney
 Eileen Fair Durgin
 James M. Ecker
 Milton A. Feldman
 H. M. Fredericks, Jr.
 George W. Gekas
 Wilbur J. Gobrecht
 Edward C. Goldman
 Ernest R. Griffith
 Margaret Chambers Haines *GMF*
 Paul E. Haines *GMF, A*
 Emily Peck Halpern
 Marian Breu Harlan
 Charles J. Herber
 William T. Hostetter
 Robert H. Householder
 Joseph R. Johnson, Jr.
 Robert P. Kane
 Jeanne Lloyd Keller
 Elizabeth Keller Kennedy
 Joan Davison Knapp
 Norman M. Kranzdorf A
 Michael J. Levitt
 William S. Lewis
 Kermit L. Lloyd
 Andrew Lolli
 Jean Rowe Loper
 Earl V. Lynam
 Donald M. McCurdy
 Robert H. Marta
 Edwin J. Martin
 John C. Martin
 John L. Mersfelder
 Edna Eitemiller Miller
 C. Richard Morton
 Kathryn Kilpatrick Nunceley
 Edwin L. Ochs, Jr.
 James G. Park A
 Richard J. Patterson
 Robert M. Pizzini *GMF*
 Richard L. Placey
 Elizabeth Barclay Poling
 Doris C. Price
 Marianne Luckenbill Punchard
 Kenneth M. Querry
 Virginia Minnich Rahal
 Frances Scott Raiford
 Mary Peterson Rives
 Arlin Rojahn
 Joyce Ingham Ross
 Ralph Schwartz *GMF*
 Charles F. Shambaugh
 John J. Sherman, Jr. *GMF*
 William W. Sherman, Jr.
 Perry J. Shertz
 Scottie L. Shover
 William H. Simmons
 Lewis W. Small
 Donald L. Snyder
 Louis A. Steiner A
 Herbert J. Stoltzky
 Rachel Smith Sweet
 Donald C. Taylor
 William F. Taylor
 Richard G. Trub
 Conrad N. Trumbore
 Margaret Sayes Van Zandt
 Arnold K. Weber, Jr. A
 Gerald Weinstein *GMF*
 Claude M. Williams
 Ruth Pritchard Wilson

1953

Edward N. Adourian, Jr.
 Ali A. Alley
 Donald E. Barber
 Carol Spangenburg Batdorf
 Richard B. Bavitz

A—Fund Volunteer
GMF—Gilbert Malcolm Fellow
JDS—John Dickinson Society
BRA—Benjamin Rush Associate

†Deceased

Morrie Burns *GMF*
 H. Kenneth Butera A
 William L. Clovis
 Carolyn Kahle Davis
 Joseph F. DiOrto, II
 Carole Dombro Ecker
 Phyllis Hood Fredericks
 Patricia Haddock Gasull
 H. Robert Gasull, Jr.
 Claude L. Gates
 Richard B. Goebner
 Julia A. Good
 Edward J. Greene
 Kenneth L. Harvey
 Ann Boyd Hastings
 Donald E. Heller
 George C. Hering, III
 Robert H. High A
 Carolyn VerValen Hopson
 James H. Houser A
 Mary Ellen Irwin
 Kay Gleim Jordan
 Marlin S. Keller
 Paul W. Kendi, Jr.
 Grace Shambaugh Long
 Beverly Carlbom Martin
 Donald L. Masten
 Joanne Thompson Maton
 R. Barbara Mattas
 Ronald A. Millian
 Martha Weis McGill A
 Jean Gallagher Montgomery
 Renee Conrad Morton

Joan Gettig Nagle
 Paul L. Negley, Jr.
 Joyce C. Newcomb
 Barbara Fox Pagan
 Bruce S. Pagan
 Raymond C. Phillips, Jr.
 Shirley Chase Phillips
 Anthony J. Pileggi
 James L. Pritchard
 Clifford T. Rotz
 Caroline Thomas Rhodes
 Stephen A. Ritt
 William H. Scarle
 John B. Schwerdtle
 E. Donald Shapiro
 Frank M. Skrapits
 Willard F. Slifer, Jr.
 Loma Rein Slike
 Elizabeth Middleton Slim
 William L. Stark
 Allan E. Stiner
 Julie Yoshizaki Takahashi
 Martha Kurtz Tourtillotte
 John F. Trickett A
 Margaret Steele Trickett A
 Arthur D. Weeks
 Lester Weidner
 Emil R. Weiss *GMF*
 Robert Whitson
 George J. Wickard
 Robert J. Wise *GMF*
 David W. Zilenziger

1954

Joan Condon Bare
 Earl M. Barnhart
 Eileen Baumeister Barthel A
 Jean McAnally Bickel

Jerome L. Block
 Marvin V. Brown, Jr.
 Robert A. Brown
 Nancy Knight Bubb
 Walter W. Buckingham
 Frank T. Carney *GMF*
 Richard A. Cautilli
 William C. Chatkin
 Robert B. Cohen A
 Rae Halberstadt Comly
 Cardell B. Cook
 Judith Harvey Cook
 Walter F. Cook
 Ann Davey Crumpton A
 Rebecca Simmons Davies
 Mary Gibson Decker A
 Harriett Gilmore Deissler
 Mark C. Eisenstein
 Joseph R. Embury, III
 Lawrence Fasano, Jr.
 Bruce C. Foster
 George M. Gill *GMF*
 Ronald Goldberg
 Louise Hauer Greenberg
 H. Joan Ludwig Hamm
 Henrietta Mohler Hartman†
 Dorothy Dykstra Heldt
 Betty Simpson Hemmerly
 Althea Trochelman Henrich
 Mary Smith Hirt
 William J. Hissner
 Kenneth Hitchner, Jr.
 Frances Holt

Robert N. Hoover
 Jay M. Hughes
 Glenn Jacoby
 Gail Bruce Joiner
 Robert L. Jones
 Howard J. Kline
 Sidney D. Kline, Jr. A
 Harold L. Krueger
 Margaret McLaughlin Lamb
 Klaus T. Lemberg
 Adelaide Houck Lewis
 J. Edwin Lintern
 Richard A. Looft
 Andrew C. Lynch
 Ronald L. McGowan
 Robert D. McIntyre
 Charles Naylor
 Francis C. Oglesby
 Jacqueline Smith Olin
 George H. Orwig, II
 Ralph E. Owens
 Joan Cappello Phillips
 Jean Thompson Pritchard
 Laurence V. Radtke
 Robert C. Reed
 Peter J. Ressler
 Samuel G. Rhoad
 Elton P. Richards, Jr.
 Clifford A. Rogers, Jr.
 Roberta Lamont Schreiner
 Edward F. Sichel
 Michael G. Silver
 C. Robert Small
 Elizabeth A. Swaim
 Paul C. Tarr, III A
 Donald Testerman
 Patricia Anderson Trub
 Richard J. Westcott
 William E. Woodside
 Jeanette Leavitt Wurster

1955

Lynn I. Adams
 John D. Anderson
 Joan Trier Arnold
 Carolyn Denslow Baierbach
 A. Lawrence Baner, Jr.
 Marilyn McNeal Barber
 Ward E. Barnes
 Allen E. Beach
 Thomas A. Beckley A
 Walter W. Belfield
 Cody H. Brooks
 Eugene P. Chell
 Albert L. Clark A
 William B. Comly, Jr.
 Howard E. Davis
 Neal H. Dice
 Ruth Costenbader Doney
 James W. Dow
 Charles H. DuBois A
 Earl R. Etzweiler
 Carol Shaw Glatt
 LeRoy R. Goldblatt
 Lynn Skow Gourley
 Neil H. Graham
 Joyce Burdick Greene
 Forwood E. Hanby *GMF*
 Kenneth W. High
 Louise Howard Hill
 Earl O. Hollenbaugh
 Samuel A. Huffard
 David D. Hukill
 Carolyn Blackman Jacoby
 Ronald B. L. Jones
 William H. Klompus
 William N. Kniesly
 Robert H. Krischker, Jr.
 Joseph T. Kunda
 Ralph H. Lamb
 Marjorie Dickie Lehman
 Kenneth B. Lewis
 Rona Epstein Lewis
 Ronald L. Leymeister
 Frank D. Lorimer
 Jean Izatt Lorimer
 Bruce A. McGillivray
 Elizabeth Mountz McGowan
 Barbara Ruth Majeski
 George J. Martin, Jr.
 Eugene J. Milosh
 Richard W. Mutzabaugh A
 Theora Minzes Newmark A
 Andrew Padjen
 Thomas N. Papoutsis
 Daniel Parlin
 John E. Perkner
 Theodore L. Phillips
 Arthur L. Piccone
 Claire A. Pinney
 Elizabeth Decker Poor
 Franklin E. Poore, III A
 Orsanne Rice Potter
 Mary Cox Powell
 Earl M. Reynolds A
 Jean Coslett Reynolds A
 John H. Rhein
 Nancy Ives Rumford
 Henry J. Rutherford *GMF*
 Jane Myers Seller
 M. Charles Seller
 J. Robert Sheppard
 Douglas L. Shunk
 Phoebe Stambaugh Shunk
 Joanne Roulette Slifer
 Carroll D. Smeak
 Richard C. Snelbaker
 Wilma Hatter Starkey
 Martha Miller Tappen
 Doris Wise Testerman
 Walter B. Thompson
 Susan Marquardt Tiberghien
 Robert L. Varano
 Ann Regan Weinert
 Edith Bean Welliver
 Glenn E. Welliver
 Lynn G. Weiser
 Jeanne Caretto Wilson
 William Hardick Wise
 Jane Herr Wright
 Barbara Minnick Wyatt
 John A. Yoder
 Frederick G. Yuengling, Jr.

1956

Marvin D. Abrams
 Donald P. Allegretto
 Barbara Shillingsburg Allen
 Mary Walter Baner
 Frederick L. Barton
 Walter E. Beach *GMF, A*
 Dean J. Bennett
 Stephen D. Benson
 Sue Thoenne Bofinger
 Robert L. Boyer
 Elizabeth Baird Brooks
 Ingrid Reinhold Brown
 Ruth Herrlich Burton
 Elizabeth Royer Carpenter
 Andrew A. Cominsky
 Warren F. Dedrick
 Lee W. Disharoon

Murray S. Eckell A
 George G. Easley, Jr.
 Lawrence C. Fink
 J. Robert Fiscella
 Glorette A. Fisher
 Gayle Compton Folger
 Helen Herr Ford
 Joseph S. Ford A
 James W. Fredericks
 Lorraine A. Garwood
 Robert C. Gilbaugh
 Henry J. Gold
 Gary C. Goodlin
 Bruce M. Gourley
 Alice Ditzler Graham A
 Peter N. Greeley
 Robert A. Hartley
 Jay H. Hartman
 Carla J. Hasenritter
 Barbara Lamb Heller
 Barry H. Hellman
 Sarah Anderson Hitchcock
 Barbara Ruth Hoover
 Carolyn Menin Hoppe
 Thad A. Hoppe
 William S. Hudson A
 Eleanor Nathan Isaacs
 Emma Liener Jacoby
 David N. Johnson
 Judy Mead Johnson
 Joan Howell Jones
 Shirley Cranwill Jordan
 Jean Hampton Killcoyne
 Constance W. Klages
 Anne Berchet Knepley
 Elise Howland Koehler
 John M. Kohlmeier
 Alan S. Kramer
 C. David Krewson GMF
 William T. Lynam, III
 Ann Thompson Mahoney
 John A. Matta
 Patricia A. Matz
 Robert J. Middleton
 Ralph W. Miller
 Joseph Minkevitch
 James L. Nellas
 Barbara Boffmeyer Newcomer
 John L. Newcomer
 J. Frederick Novinger
 Charles H. Olin
 Miles L. Owens
 Joel H. Pachino
 Donald L. Rittenhouse
 Shayle Robbins
 Jennifer Westcott Roth
 Frederick E. Roth
 James S. Roth
 John W. Runkle
 Frank M. Schwartz
 Hillel Schwartz
 Phyllis Fetterman Sexton A
 Eleanor Sheperd Sheppard
 Judith Kirkpatrick Sigler
 Barry N. Sklar
 Ronald S. Sklar
 Theodore Sky
 Edwin E. Smith
 Robert F. Smith GMF
 Carolyn Burgard Snelbaker
 Harry S. Southard
 Jeanne Carlson Spangler
 Frederick H. Specht
 Kenneth Speed
 Betty Lusby Stephens
 David D. Theall
 Jerome C. Timen
 Patricia McCrane Timen
 Jane Compton Wagenbrenner
 Susanne Teobush Warren
 R. Lewis Wilkinson
 John P. Winand
 Ruth Conhagen Winand
 John H. Witmer
 George D. Wright, Jr.
 Raymond E. Zickel



WILLIAM H. HOUPT
 Division Leader
 Class of 1957
 42% Participation

1957

Jeanne Longcope Anderson
 Theodore Auman, III
 Shirley Brown Bachman
 Robert L. Bailey
 Paul W. Baker, Jr.
 William C. Beatty
 Mary Sanford Beckley
 Gordon L. Bennett
 Richard J. Biscontini
 Robert D. Burrowes
 Frank Campanelli
 Jack H. Cassel
 Jane Flynn Chance
 Margaret Cleveland Clark
 Gwendolyn Moser DeLong
 Elizabeth Spangler Detweiler
 Nancy Carpenter Dietrich
 Alvin E. Dillman, Jr.
 Olga Brown Donovan
 Pauline Friedrick Eaton A
 Jere M. Eisenstat
 Blanche Broeske Embery
 Edward R. Gilbert
 Carole Fischer Gladfelder
 H. Robert Gladfelder A
 Robert D. Gleason
 Ira D. Glick A
 Nina Samoilovich Gonchar
 Carol Ware Gould
 John H. Gould
 Margaret D. Harrison
 Edmund G. Hauff A
 Elizabeth Elderdice Hering
 Thomas A. Hetherington
 Patricia Anderson High
 Murray E. Hirshorn
 William H. Houpt A
 Joanne Rothermel Ibach
 G. William Junginger, Jr.
 William P. Keen
 William Killcoyne
 Barbara James Kline A
 Richard R. Klotz
 David W. Knepley
 Barbara Neill Koontz
 Robert C. Koontz, Jr. A
 Paul J. Kovnat
 Virginia Burgess Laire
 Harry A. Ledgard
 Gwen E. Leidy
 B. I. Levine, Jr.
 Greta Szaban Lewis A
 Joan Gallagher Lynam
 Susan Schuck Lynne A
 Wende Buckler Mack
 French D. Mackes
 Elizabeth Polley Martin
 William Matthews, Jr.
 Mark May A
 Marjorie Denslow Meyer
 John W. Miller, Jr.
 Howard M. Nashel
 Robert W. Page
 Eunice Stockard Palzer
 Warren P. Palzer
 C. Richard Parkins
 Edith Johnson Pennock A
 Sandra Shephard Piccone
 Anne Neide Pringle
 Joyce B. Roberts
 Jan N. Safer
 Lois Hurd Sauer
 Norman J. Schatz
 Laurence M. Schwartz
 Susan Winslow Scully
 Richard H. Seeburger
 Barbara Sklaw Sender
 Elizabeth Reichle Shaffert
 Jane Newton Shermer
 R. Michael Shoppell A
 Judith Pinkerton Shuman
 Richard F. Shuman A
 Louis P. Silverman
 Robert L. Simons
 Robert E. Singdahlsen
 Joyce Forney Skarlatos
 Gary A. Smith
 Patricia Eshelman Solomon
 Mary Gadd Specht
 Lewis Sprechman
 Patricia Simmons Stephan A
 Gary W. Sterner
 Donald H. Stromberg A
 Alasdair E. Swanson
 Margaret Brasaemle Theall
 George H. Thompson
 Nancy Kelley Valego
 Ruth Stafford Wallace
 William R. Waterman
 Lee Steinwald Widhelm
 Robert J. Woodside
 Vernon W. Woodward
 Ronald M. Zeitzeff

1958

Ward Adams
 Evan B. Alderfer, Jr.
 Charles R. Bachman, Jr.
 Walter Barnes, Jr.
 Loren F. Bayler

Barbara E. Berquist
 William E. Black
 Robert M. Brasler
 Elizabeth Bloss Breisch A
 Anne Saunders Burrowes
 Jack W. Carlton
 Jacqueline A. Carter
 Frank M. Caswell, Jr.
 Frederick L. Conrad
 William S. Corey
 Carol Norris Dieffenderfer
 J. Robert Dougherty
 Nancy Brown Dougherty
 James P. Fox
 John L. Frehn
 Philip C. Gery
 John B. Gilpin
 Carl O. Hartman
 Philip C. Herr, II A
 Ronald C. High A
 Carol J. Hiltner
 Carolyn Shoun Hobaugh
 James L. Hollinger A
 Kay Miller Hollinger
 Jean Holt
 Agnes Bruce Holst
 Jane M. Holz
 Leon I. Horner
 Benjamin Howarth
 Mary Greenside Jacobson
 Joel J. Jacobson
 Carole Seidel Jennings
 Jettie Bergman Johnston
 Robert D. Kaplan
 Francis Kaye
 Nancy Doran Kent
 G. Edward Kienzle
 Robert C. Kline A
 Monica Warfield Kulp
 Morton P. Levitt A
 Nancy Brown Lewis
 Norman P. Lush, Jr.
 Glenn T. McGee
 Barbara Mohler McIlvaine A
 Jeanne Wilder McNamee
 Arthur C. Mayer, Jr.
 Gwen Finkey Merolle
 John F. Morris, Jr.
 Cade Brockelbank O'Brien
 Donald O'Neill
 Wilbur M. Otto
 Robert S. Parker
 Harold S. Parlin
 Jane Platts Pebley
 Virginia Wolford Rasmussen
 Betty J. Richardson
 Brenda Roberts Roberts
 Peter J. Roberts
 Doris Weigel Rockman
 Donald H. Roeske
 Samuel Rose
 Dick T. Schafer
 Charles F. Shaffert
 Richard H. Shanaman
 Susan Hansell Shapley A
 Hilma Mimm Slechta
 Sandra Scholfield Smith
 John B. Smith
 William V. Solomon
 Inge Paul Stafford A
 Anne Biddle Tantum A
 Kermit Tantum
 Francis X. Urbanski
 Carolyn Carpenter Walker
 Thomas W. Walker
 Carol Smith Wandres
 Robert A. Watson, III
 G. Raymond Weaver, Jr.
 Joyce Grauel Woodside
 Anne Boyer Woodward

1959

Efrim Adnopez
 Robert W. Armacost
 John J. Barranger, Jr.
 Douglas G. Best
 Don Belth
 Claude H. Benner
 George H. Bernstein
 Saralee Sachs Bernstein
 Richard R. Block
 Margaret Rutherford Boshes
 Adrian I. Bradford
 Carol Rodman Campanelli
 Arthur Cappello
 Joseph B. Carver
 Robert D. Charles
 R. Scott Clements
 Richard D. Cohen
 J. Eugene W. Connor A
 Patricia McBath Conrad
 Robert M. Davis A
 Elizabeth Bardsley DeMarino
 Thomas J. DeMarino A
 Arthur B. Duel, III
 Arlene Robinson Duprey
 Bruce F. Falconer, Jr.
 David M. Ford A
 Ann Seewald Frehn
 Marcia Brandt Fregel

Evan C. Frey
 Michael R. Gardner
 Sally Kittredge Gifford
 David F. Gillum A
 Richard H. Goldberg A
 Philip Greenhut
 David L. Grove
 Edward Halbart
 JoAnne McKeever Hicks
 Judith Milligan Hitchner
 Ann Lemkau Houpt A
 Earl M. Hubacher
 Cynthia Phillips Hudson
 Henry C. Jones
 Joan LeVan Jones
 Elizabeth Kennedy Kennedy
 Ann Hooff Kline
 Jonathan B. Kulp A
 Priscilla Lory Kulp
 Judson Laird, III A
 Frances Myers Lazorchick
 Paul F. Lindenmuth
 Barbara Sook Liston
 Donald M. Lockwood
 Roy H. Lockwood
 Paul A. Lotke
 Carol L. McCarty
 Anita Cowling McCarty
 Carolyn Gourley Mackes
 Henry L. Menin
 A. Vaughn Merrifield A
 Patricia Foster Moore
 Thomas L. Moore, Jr.
 Jane Aitcheson Morris
 Gordon B. Mowrer
 Ronald M. Naditch
 Dorothy Gompf Nordwall
 Cora Reddicks Page
 Palmer L. Paules
 John H. Potts A
 G. Kirk Pusey
 Alan Rademan
 William C. Reed, Jr.
 Thomas W. Richards
 Jill Rudolph Rudzik
 Allen R. Savage
 Barbara Benedik Savage
 John M. Scarborough
 Marcia Dornin Schoettle
 Donna Wilson Schweiter
 Joanne Totman Shanaman
 Robert A. Shapley A
 John W. Shepherd
 Sharon Graff Shepherd
 F. Lee Shipman A
 Angelo Skarlatos A
 Alan M. Smith A
 William T. Smith
 Susan Graden Snow A
 Leonard E. Spangler
 John R. Stafford
 Edward O. Teitelman
 Judith Flack Urban
 Jaak Vilms
 David A. Wachter
 Roberta Snyder Wachter
 James P. Wade, Jr.
 E. Reginald Wagner
 Greta Stetser Weaver
 Jane Reader Weaver
 F. Douglas Wert
 Ruth Gordon Wert
 Nancy Moran Whichard
 Pamela Templeton Wight
 John E. Williams, III A
 Carol Dorsey Wisotzki A
 Leonard A. Wood, Jr. A
 Thomas D. Wright A
 Robert E. Young A
 Jay R. Zubrin
 H. Jay Zukerman

1960

David Ayers
 Dorothy Phipps Bachman
 Judith Heller Barnes
 Robert W. Barnshaw
 Herbert Bass A
 Amy Muncester Beiler
 Doris Azin Bennett
 Casper P. Boehm, Jr. A
 Larry J. Bomgardner
 Carole Ross Bond
 Merle Tegmeier Bottge A
 S. Lawrence Brothmann
 Charles R. Brown
 David W. Bupp
 Nancy Alderfer Campbell
 Daniel S. Capper
 Judith Graham Carver
 Joyce Lear Chronister
 W. Herdman Clark, Jr.
 Carolyn Wherley Cleveland
 Alex T. Collins, III
 Donald Crampton A
 Robert W. Crawford A
 John J. Curley, Jr. A
 Donald W. Davis
 Stephen Davis
 Anthony J. DiGioia A
 Robert G. Dilts

Marjorie Crowley Edwards A
 Rocco A. Falvello
 Michael J. Feinstein
 Virginia Mussano Fisks
 James R. Floyd
 Lucy Purvis Ford
 William C. Ford
 Bernice Foster
 Judith Ward Freeman
 Mark H. Freeman
 William A. Freeman
 George F. Gardner, III
 Eleanor Smith Gardner A
 Ira K. Goldman
 John S. Gordon
 Charles L. Haeussler
 Boyd Harbourt A
 Wendy Shea Hartman
 Judith Beck Helm
 Dorothy E. Henwood
 Richard M. Hepner
 Ann Freas Hines
 Jeanne Kaas Jones
 Edna H. Jones
 Joan Plough Kappel
 Sally Clarkson Kauffman
 Kyra Barna Keffer
 Andrew J. Knuth, Jr.
 Herbert G. Koehler
 Neil M. Krosney
 Gary E. Lawton
 Nelson F. Lebo A
 W. Rowland Leedy
 Marx S. Leopold A
 Ellen Weigel Liberles
 W. Lobert Lipsky
 Susan Van Culin Loomis A
 David L. McGahey
 Phillip T. McGee
 Paul A. McGuckian
 Charles J. McMillen
 Howard J. Maat
 Jon R. Mark
 Roger E. Miller
 Rosemary Richtmyer Morest
 Aleta Stinchcomb O'Neill
 Robert B. Ort
 Suzanne Sinclair Owens
 Robert L. Pence
 Barbara Mahn Pollock
 Wayne C. Pollock
 Nancy Cross Price A
 Thomas B. Price
 Charley Ann Perkins Rhoads
 Elizabeth St. Claire Ruth
 John F. Shuman
 Robert F. Sliifkin
 Janet Matuska Snyder
 Charles M. Spring
 Richard C. Steege
 William G. Stoddard
 Letitia Reisinger Stott
 Lee R. Supper
 Jon K. Taylor A
 Peter M. Thompson
 Carol Helfrich Webb A
 Earl D. Weiner
 Gina Ingoglia Weiner
 William B. Whichard
 Emily Robinson White
 R. A. White
 Robert G. Williamson, Jr.
 Robert T. Wilson
 Charles E. Wisor
 John Yahraes, Jr.
 Charles B. Zwally
 Mary Fox Zwally

1961

Anonymous
 Susan Gibbs Adnopoz
 Charlotte Stanley Alderfer
 Peter R. Andrews
 Jay A. Anglada
 Kenneth J. Barber, Jr. A
 James C. Bartoli
 Mary Fischer Bauer
 Thomas L. Bauer
 Sally Christmas Berman
 Bruce Bertholon A
 James J. Bloom
 Howard T. Branim
 Alan S. Brown A
 Madelyn Nagel Bunnion
 Warren R. Butler A
 Andreas Bolter Campbell GMF
 Kenneth L. Campbell GMF
 Robert V. Carton, Jr.
 E. Gailey Chambers
 Wayne H. Claeren
 David Comly
 John Comly, Jr.
 Peggy Stephens Corey
 Ralph W. Crawford, Jr.
 Raymond E. Cromer
 Harry B. Danner, II
 Barry Dasher
 James E. Davis A
 Stanley F. Des Marais
 Timothy S. Dinger
 Joseph C. Doyle



STANLEY W. LINDBERG
 Class of 1961
 Division Leader
 50% Participation
 150 Donors
 FUND RECORD

Carol Wright Drew A
 Gary L. Ehrlich
 Gerald R. Eisenberg A
 Lewis E. Elicker, III
 Ronald D. Emkey
 Thomas E. Faley, Jr.
 Esther J. Featherer
 Margot Janssens Fetrow
 Harold W. Fitzkee, Jr. A
 Alan M. Fleishman
 Richard Flutie
 G. Alfred Forsyth
 Carol Christiansen Frey
 Robert G. Gilfillan, III
 Barbara Miller Goodale A
 Frederick Gottshall
 Barbara Fogg Grove
 Albert D. Guckes
 James R. Haug
 John A. Heppenstall A
 Susan McDowell Heppenstall A
 Michael J. Hermann
 W. Lawrence Hess
 Lynn Reithmiller Hockenberger
 Edward W. Holmes
 June E. Holt
 Robert G. Holt, Jr. A
 Alfred J. Howell
 Chester B. Humphrey
 William D. Humphrey
 John L. Hurst, III
 Steven Jalso
 Hugh W. James
 Nancy Hayes James
 Arthur L. Jenkins, Jr. A
 Charles S. Jenkins
 Linda M. Johnson
 Gretchen Kuykendall Jones
 Lynne Ness Jones
 Mary Baily Jordan
 Carol Hitchens Jordan
 Sandra Hanan Kallman
 Hans K. Kappel
 Elizabeth A. Keat
 Barbara Kelso
 W. John Layng
 Daniel L. Leabman A
 Joan Yaverbaum Leopold
 Stanley W. Lindberg A
 Nina Hunsicker Lockwood
 Watson M. Lohmann
 Melissa Haynes Lokay A
 Kendall K. McCabe
 Andrea Adams McCormick A
 Reed McCormick A
 William J. McCormick
 Margot Rice McKereghan
 Robert L. McNutt A
 W. Carey Marucci
 Richard S. Mason
 Elizabeth Matta Masters
 Lynda Bingham Mayer
 Sandra Shields Miles
 Jane Noble Mison
 Lynne Nesbitt Mitchell A
 Judith Engelke Montanaro
 J. Michael Morrissey
 Sid Mossowitz
 Edward J. Mulligan, Jr.
 Mark R. Mumma
 Nancy J. Newell A
 William J. Ober
 Nancy Fox Otto
 Lois Mecum Page
 Ronald C. Page A
 I. David Paley
 William Louis Piel A
 William H. Platt
 John J. Quirk
 Antonio Ramos-Umpiere
 Anne Sheetz Richards
 Frederick S. Richardson

Jon W. Robbins
 John M. Rybnik
 Alan Sackman
 Lawrence M. Schecter
 Allan C. Sidle
 Barbara Keuch Simons A
 Gail Massey Simpson
 Andrea Entliss Sivitz
 Carla Seybrecht Skladany
 Jan P. Skladany
 Bruce L. Smith
 William N. Smyth
 Joan Spire
 John T. Stephens, Jr.
 Sandra McPherson Sterner
 David G. Stevenson
 James R. Strohecker
 Clinton R. Studwell, Jr.
 K. R. Stuhlmuller
 M. Keith Sullivan GMF
 Ann Briner Supper
 John Terzano, Jr.
 William R. Thieler
 Barbara Jo Thome A
 Mary Lloyd Thompson A
 Alexander M. Tickner
 Richard L. Trevlyn
 William G. Tyler
 Jeanne Bartleson VanWoert
 Richard A. Vickery, Jr. A
 Douglas A. Villepique
 Ruth Hoffman Walz
 Ronald L. Waxman
 Barry R. Wickersham
 Marjorie Lawn Wilkinson
 Judith Richmond Williamson
 Joanne Macauley Wisor
 Jeffrey C. Wood
 Ruth N. Wrightstone
 Elizabeth G. Wylie
 Susan White Yahraes
 J. Gardner Zerby, Jr. A

1962

Anonymous
 Ann Wellington Alexander
 William G. Annan
 John W. Baker
 William D. Bitler
 Kenneth R. Bowling
 Bonnie Brown
 William J. Butcher
 Monna Klegley Clark
 Phyllis Feffer Cook A
 Sackett S. Cook A
 Carolyn Stocker Crawford
 Henry S. Crist
 Edward L. Curry
 Martha Farr Davis
 Thomas S. Davis A
 Jay A. Denbo
 Eugene C. DeVol, Jr.
 Roberta Armstrong DeWire
 John H. Dingle, Jr.
 Lorraine Mozer Eisenstat
 Frances L. Enseki
 Frank X. Eten, Jr.
 Douglas G. Everstine
 Margaret E. Fatula
 Joseph A. Feraco
 John P. Fernsler
 M. Barnett Field
 Jeffrey R. Fine A
 Barry L. Fisher
 Harriet Harding Fitzkee A
 Charles H. Fromer
 Bruce Gallit A
 Frederick C. Geiger, Jr.
 Fred S. Gilbert A
 B. David Giorgio
 K. B. Gosnell
 Linda Byran Goss A
 N. Bryson Goss, Jr. A
 Bert S. Gowdy, Jr.
 Elizabeth Cavanagh Gowdy
 Janet Lutz Griegel
 Patricia Cardinali Guarrera
 Carol Winzer Hatfield
 Victor J. Hetrick
 Carol Jones Hoadley
 Marcia M. Hoopes A
 R. Andrew Horsley
 Charles W. Hyman A
 H. Kenneth Jackier
 Frederic Jacobs A
 David Jenney
 Helmuth W. Joel, Jr. A
 William F. W. Jones A
 Howard E. Kalis, III
 Shirley Bahrs Kalis A
 Colin P. Kelly, III
 Mary Cooper Kelly
 Margery A. Kepner
 Elizabeth G. Kraft
 Mary Nora Langnas
 Julia Kerstetter Lee
 Richard Q. Lee
 Marvin I. Levin
 Jane Harry Lovinger
 Eugene Mar
 David C. Meade

Bernard Miller
 Neal Miller
 Penelope L. Mitchell
 Kay Stockbridge Morrissey
 J. David Morrissey
 John W. Muncaster
 Dorothy Ruth Neff
 William E. Owens
 Harry B. Packard
 Dean C. Pappas
 Susan White Pieroth
 Karen Johnson Primorac
 Virginia Frost Pusey
 Gwendolyn Coronway Radosevic
 Carol Lawrence Reilly A
 David C. Rilling
 Peter B. Sandmann
 Phyllis Morse Seim A
 Guy M. Selheimer
 Suzanne Sheffer
 Donald L. Shive
 Klara Moser Smith
 Charles B. Smith A
 James V. Snyder
 William M. Steckley
 Gwen Wilkins Steege
 George F. Stehley, III
 Carl R. Steindel
 Carl B. Stoner, Jr.
 Helen W. Stuart
 Steven W. Swartley
 Richard S. Thatcher
 John C. Thomas A
 Sheldon C. Thomas
 Jane Bidwell Thompson A
 Walter D. Todd A
 James R. Townhill
 Richard Tull A
 Carol Weiant Villepique
 Lynn Hammond Voss A
 Durbin L. Wagner
 Angus D. Wallace
 Sally McClain Wallace
 Stephen D. Warner
 William B. Weitzel
 Gay D. Wells
 James J. Whittesell
 Lloyd S. Williams
 Donald G. Wilson
 Alice Conklin Wood
 Stuart A. Wurtman
 L. David York, Jr.
 Martha J. Young

1963

John D. Adams, Jr.
 Barbara Stunt Andrews
 Joseph K. Andrews
 Edward D. Blanchard
 Lyle W. Bliss
 Jerry D. Bole A
 Judith L. Bostock
 David A. Brauner
 Barbara A. Buechner A
 Donald R. Buxton, Jr.
 Richard I. Burstein
 Thomas E. Cadwallader
 Vincent G. Caruso
 Benjamin A. Cero
 David P. Chapin A
 Susan Pastore Chapin A
 Susan Chase
 David R. Chipkin
 Gail Schwenk Colfelt
 H. Todd Colfelt
 Michael S. Collins
 Keith B. Cooper
 Wayne N. Cordes
 J. Markle Costenbader
 Roger M. Craver A
 Lester A. Creps
 Janet Miller Crooks
 Peter O. Crouse
 Ann Conser Curley A
 JoAnne L. DeMonte
 Jean Van Orner Dick
 Donald T. Dockstader
 Robert T. Donohue
 John W. Douglas, Jr.
 Allan M. Elfman
 Justine Englert
 David J. Eskin
 Nabeth L. Evans
 James J. Eyster, Jr. A
 Allen D. Field
 Peter Fidor
 John P. Fillman
 Gordon D. Fronk
 Louis E. Fisher A
 John W. Gibson
 Jeffrey H. Gorham
 William M. Gormly
 Robert A. Green
 Sue Anne Grier

A—Fund Volunteer
 GMF—Gilbert Malcolm Fellow

Allan K. Grim, Jr.
 Terrence K. Hancock
 John F. Harper
 Robert T. Henderson
 Marian Moorhouse Hetrick
 John C. Humphrey
 Susan Jacoby
 Ann Johnson Jobbins
 Joan Pawling Joel
 Nancy Arndt Jones A
 James F. Jordan
 Ann Thompson Kern
 Barbara Geyer Keyser A
 Fred K. Kirchner, Jr. A
 Alice E. Knox
 Robert L. Knupp
 Richard B. Koehane
 Charlotte Berberian Lamb
 Robert E. Lamb
 Constance J. Laws
 Carol Durbin Lebo
 Marion W. Lee A
 Jeanne Heller Lindberg A
 Marianne Huddy Lipa
 Joan Taussig Lowell
 Jean Weller McClelland A
 John R. McClelland
 Charles R. McCracken
 Susan Schmidt McCracken
 Barbara Duvall McGraw
 Judith Everett McKee
 Hunter Mann, III
 Dency Hulet Mann
 Richard Mann, Jr.
 Kathleen L. Martin
 Albert G. Miller
 Jeffrey A. Monachino
 Judy A. Moneta A
 Louis D. Moore, II
 Judith Ann Morris A
 Joseph H. Newby
 Harriet Boyer Oler
 Jack E. Oppasser
 Judith Northam Oppasser
 Paul H. Ostien, Jr.
 Ellen Hasenritter Packard
 H. Donald Pasquale
 Suellen Peltz
 Richard A. Reeder
 Ronald T. E. Rizzolo
 James L. Roberts
 Edward F. Rockman
 Ronald K. Rogers
 H. Roy Rosen
 Phillip A. Rosenfeld
 George W. Rupperecht, Jr.
 Robert A. Saalfeld
 William K. Schantzenbach A
 Edith Vedova Schmitz
 Millard R. Shoff
 Whitney B. Smyth A
 Jerrilyn Bingham Snyder
 William E. Spatz
 Joan L. Spicer
 John H. Standing
 Linda Goodridge Steckley A
 Richard D. Steel
 Joan Stohr Stehley
 Theodore W. Stellwag, Jr.
 Mary Wagner Stouffer
 Thomas R. Stretton, Jr.
 Thomas C. Test
 Linda Grainger Trevlyn
 Delores Barnes Truitt
 John F. Ulrich
 Louis Verdelli
 Charles Wagner A
 Emily Zilinsky Wagner A
 Barbara Greer Warden A
 Richard M. Warden A
 Charles Wasilko
 George L. Whitwell
 Michael W. Witwer A
 Samuel W. Witwer, Jr. A
 Scott A. Williams
 Sydney G. Willson, III
 David S. Woolston
 Suzanne Straight York
 Carol Lindstrom Young
 Richard M. Young

1964

Merritt J. Aldrich, Jr. A
 Sandra Currier Andrews
 Robert W. Andrus
 Carolyn Green Anstine
 Susan Earl Baker
 Joel W. Barish
 Robert E. Bellet
 Katharine E. Best
 Carolyn F. Betts
 Eugene K. Betts
 M. S. Blumenthal
 Henry H. Bolter A
 Virginia Compton Burger
 Stephen P. Burger

Skott B. Burkland
 Katharine Strite Caldwell
 Nancy M. Carlson
 Merritt Carlton
 Hilma Forsberg Cooper A
 Virginia Krueger Costenbader
 Carole Crompton Creps
 Gordon N. Crosby
 Edison C. Eater
 Judith Schenck Eater
 Jane Jackson Erlandson
 Norman Ferrell, Jr.
 H. Richard Flammer
 Blaine W. Fox
 Roberta Williams Francis
 Alexander S. Frazier
 James E. Gauntt
 John T. Gordon
 Lawrence R. Gray
 Arthur J. Greendlinger
 F. Scott Greenfield A
 Jane Howland Grim
 Eric J. Groves
 Richard H. Guckert
 David Harrell
 Ann Esterline Haug
 George W. Hemphill, Jr.
 Robert E. Hindle A
 Glenn E. Hitchens
 Leslie Davidson Hobbs
 Emily Zug Huebner A
 Joseph B. Icenhower, Jr.
 George F. Ingersoll, Jr.
 Theodore J. Johnson A
 Betsy A. Jones
 Linda J. Jones
 Thomas D. Jones
 R. Bruce Keiner, Jr. A
 Charles K. Kenney
 Fred R. Klunk
 Norma Souser Kocher
 Stuart M. Lamb, Jr.
 John P. Laszlo
 Joyce Kopenhaver Lerch
 John L. LeRoy, Jr.
 Susan Crowley LeRoy
 Alison Loew

Peter C. Spring A
 Jeffrey L. Stambaugh
 Barbara Jacobs Mohn
 Alfred R. Stiscia
 John B. Taylor
 Robert F. Taylor
 Susan Teller
 Mary Ellen Templeton
 Bradley D. Thompson
 James M. Tindall, III
 Dennis E. Vance
 Phillip Washburn
 Fred C. Weidner
 Frank D. Wettstein
 Edward H. White
 H. William White
 James H. Woodring
 Ada Enck Yost
 Peter Zuyus

Raymond E. Scurfield
 Christina Schmidt Selheimer
 James C. Shart
 Charles A. Shukis
 Ida Jane Sia
 Jay F. Smith, III
 Ralph E. Smith
 Ann Smith Snyder
 Lawrence E. Snyder
 Barbara A. Spengler
 S. Kathryn Stegmeier
 Margaret F. Strong
 Kurt E. Suter
 John W. Thomas
 Arthur L. Tillman, III
 Margaret Kingman Wallace
 Barry L. Warren A
 Sue Herley Wasilko
 Sandra Kagarise Weidner
 Emilie Young Wilson
 Lewis A. Wilson, III
 Nancy A. Witherell

1965

Karen Zwart Aarons A
 Linda Harvey Aidrich
 John C. Arndt, IV A
 Sally Howard Barnes
 Stephanie K. Barney
 J. Lawrence Bayley
 Dennis L. Berton
 Henry M. Bishop
 Susan Davis Bole
 James R. Brinkley, Jr.
 Ralph M. Burnett
 Richard E. Childs, Jr.
 Maureen Newton Coleman
 Lee R. Cordes
 Norma Souser Kocher
 Charles R. Craig
 Forrest E. Craver, III
 Victor C. Diehm, Jr.
 Eric I. Dissinger
 Frederick H. Etherington, Jr. A
 Felicia Gaskin

1966

Carolyn Asher
 Barry W. Barto
 Ella Sue Bone
 Katherine W. Broberg
 Carolyn F. Bryant
 Kathleen Hershey Buchenauer
 Allison A. Browning
 Ronald S. Buist
 Peter G. Cleaveland
 Suzanne Pernet Cleaveland
 James R. Davis
 Charles K. Detwiler, Jr.
 Judith Smith Detwiler
 William H. Dodd, Jr.
 Nancy Wilson Donohue
 James A. Edris
 Bradley B. Geist A
 David C. Hancock
 Frances Decker Hancock
 Karen Barrowclough Hancock
 Melbourne K. Harwood
 Virginia T. Hodge
 Pamela Graston Holston
 Robert G. Holston
 Ann E. Horiacher
 Judith McDowell Icenhower
 Anne D. Jillson
 Kim Larson Johnson
 Nicholas J. Kempf, III
 Su Carroll Kenderdine
 Lester Krasno
 Edward F. Lamson
 Elizabeth R. Lane
 C. Mark Lauer
 Richard A. Levie
 Mary J. Long
 Alan B. Lottnor
 David E. Manoogian
 Judith Aux Manoogian
 Peggy F. Margolies
 W. Thomas Mecouch
 Jeanne E. Menzie
 Anthony B. Morris
 Donald Neidig, Jr.
 Lewis D. Oppenheimer
 Doris Detweiler Ormsby
 Robert Oskam
 Diane Dupy Rand
 James H. Reinhardt
 David Richman
 Wayne F. Rickert
 John W. Ritchie
 Paul A. Robell
 Judy Elder Rogers
 Joel I. Rome
 Patricia Salisbury
 R. William Sharer
 Jeffrey Shaw
 Joanne Sherman
 James N. Snyder
 Carol L. Stamatis
 Peter G. Stanley
 Sally J. Stevenson
 Allen H. Stix
 W. Eugene Strite
 John M. Tassie, Jr. A
 George E. Thomas, II
 W. Thomas Tither A
 Judith Twigg
 Lawrence R. Velte
 Christofer A. Volz
 Elizabeth A. Wagner
 Gail H. Watt
 Richard D. Weigel
 John R. Winfield
 Richard G. Wolf, Jr.
 William F. Woods

1967 DICKINSON FUND SUMMARY

| | |
|-----------------------------------|------------------|
| Alumni | \$107,050 |
| Alumni-Corporate Matching Gifts | 3,575 |
| Parents | 22,528 |
| Parent-Corporate Matching Gifts | 2,410 |
| Friends, Faculty & Administration | 37,965 |
| Corporate and Foundation Gifts | 75,052 |
| Total | \$248,580 |

William B. Lowe
 Christopher Lowell
 Sally Phillips Luczak A
 Roger L. McAlister
 William M. McCarty, Jr.
 Clark A. McKnight A
 Douglas R. McPherson A
 Alan R. Markizon
 Charles A. Markley
 Robert A. Meade
 Robert H. Meyers
 Jacqueline Bahrs Montanus
 Mary Beth Nevins
 Ronald D. Nichols
 Herbert J. Orenstein
 Iole Hafer Picton
 E. Barry Pinheiro
 Gerald J. Piserchia, Jr.
 Peter M. Portmann
 Vaughan W. Pratt
 Albert R. Rago
 Michael R. Rapuano
 Martin Rathke
 W. Gale Reish
 Charlotte L. Renshaw
 M. M. Riddlesberger, Jr. A
 Millard M. Riggs, Jr.
 Connie Courtright Rockman
 Lance D. Rogers
 Brenda A. Sadler
 Sandra M. Schiavo
 Robert E. Schlusser
 Adele J. Schneider A
 Robert D. Schwarz A
 J. Daniel Shaver
 Patricia Hitchens Shaver
 Stanley M. Sheldon
 Virginia Sutton Shoff
 Paul M. Showalter, Jr.
 Shirley Berberian Skirven
 Faith Kazanjian Smith
 Carolee Birch Smith
 Milton R. Smith
 Henry C. Smither, III
 Howard Spencer
 Marilyn Detweiler Splete

Muriel Friedman Green
 Virginia Hendler Greendlinger
 Betty Kay Griesemer A
 Shelley Woods Griffith
 Thomas H. Hallam
 Judith Henning Harper
 Jane Clyma Harwood
 Andrew C. Hecker
 Gilbert B. Henryon
 Neil A. Hermann
 Joseph R. Hoffman
 Marlin E. Hofman
 James D. Hutchinson
 Linda Ashcraft Hutchinson
 Linnes Imler
 Elizabeth Sully Ireland
 Edwina Challinor Kintner
 Jonathan Kintner
 H. Elaine Koran
 Leslie D. Leong
 Glenn C. Limbaugh, Jr.
 Charles H. Lippy
 William C. Lord
 Gail McBrayer
 John F. McClelland
 Harry E. Mangle
 Anne Tindall Markley
 Karen Almstead Meade A
 John T. Means
 Claire Madison Metcalfe
 Robert S. Mettler
 Pamela Searles Miller
 Beverly S. Morey A
 Robert L. Mumper
 Barry J. Nace
 L. Frederick Neff
 Michael Nemeck
 John H. Nichols
 Carol Nuetzman
 Lawrence A. Rand
 Andrew Y. Rogers, Jr. A
 Judy Rogers
 Mary Nolan Rogers
 Jeffrey R. Sandmann
 Sarah Sansbury
 Richard D. Schwarz

1967

Elizabeth Bishop Wolf

1969

Jennifer Langworthy Volz

1970

John L. Trickey

NON-ALUMNI FRIENDS

Board of Education of The Methodist Church
 Central Pennsylvania Conference of The Methodist Church
 Philadelphia Annual Conference of The Methodist Church
 Southern New Jersey Conference of The Methodist Church
 Western Pennsylvania Conference of The Methodist Church

Mrs. Elizabeth R. Adams
 C. Scott Althouse**GMF*
 American Alumni Council
 Mr. and Mrs. William H. Baker*
GMF
 Dr. and Mrs. Newell Snow
 Booth**BRA*
 Mr. and Mrs. Edward H. Bower
 Mrs. John Buyer *GMF*
 Mr. and Mrs. Carl P. Clare**YDS*
 Mr. and Mrs. Craig W. Crowell
GMF
 George E. Deshon
 Robert C. Duffy
 Mrs. Sylvester M. Evans
 Horace S. Felton *GMF*
 Mrs. Mary Sharp Foucht**YDS*

Mr. and Mrs. Robert M. Fuoss*
YDS
 Mr. and Mrs. John Garrett
 Mrs. Mary A. Gawenus
 Mrs. Alice S. Goodyear
 Mrs. Emma L. Grubb
 Mrs. M. Wilson Harris
 Donald Haywood *GMF*
 Mrs. Helen B. Hering *BRA*
 Dr. and Mrs. David A. Johnston
 Mr. and Mrs. David A. Johnston, Jr.
 Mrs. Rebecca C. Johnston
 H. G. Kenagy
 Clarence E. Lovejoy
 Michael Lubin *YDS*
 Leonard G. Mathias
 John McKee Scholarship Committee

Adm. and Mrs. C. E. Perkins
GMF
 Laura F. Porter
 Mrs. Mary Ames Raffensperger*
GMF
 Robert L. Reamy
 Julia E. Roop
 Mrs. Isaac Silverman
 Mrs. Ernest J. Simeone
 Roy M. Smith *GMF*
 Gilbert R. Stonesifer
 Mrs. Malcolm R. Taylor
 Dr. and Mrs. David VanPelt
GMF
 Mr. and Mrs. Carrol J. Warrell
 Mrs. John D. Yeagley *GMF*

*Trustee

NON-ALUMNI FACULTY AND ADMINISTRATION

Merle F. Allshouse
 Bruce R. Andrews
 Patricia B. Andrews
 Paul F. Angiolillo
 Edward J. Ashnault
 Kathleen Barber
 Daniel R. Bechtel
 John E. Benson
 William H. Benson
 Marianna Bogojavlensky
 Harry F. Booth
 William R. Bowden
 Kathleen Braught
 John H. Broujos
 Louise Broujos
 David B. Brubaker
 Truman C. Bullard
 James Carson
 Ignatius S. Cipolla
 Stephen Coslett
 Michel deRepentigny
 Bettie Anne Doeblen
 John W. Doeblen
 Joseph G. DuCharme
 David B. Eavenson
 Frederick P. Ferré
 Arturo A. Fox
 Mary Ann Funk
 Warren J. Gates
 Harold R. Gillespie, Jr.
 David I. Gleim, Emeritus
 Donald T. Graffam *GMF*

Peter C. Greene
 Heber R. Harper
 Alfred N. Hartshorn *GMF*
 John S. Henderson
 Elmer C. Herber *GMF*
 Jeanne L. Hockley
 Amos B. Horlacher
 A. Craig Houston
 Gordon H. Howatt, Jr.
 William B. Jeffries
 Joyce E. Keiser
 Flint Kellogg *GMF*
 Charles D. Kepner, Emeritus
 John L. King
 W. Wright Kirk
 G. Richard Kuch
 John H. Light
 Philip N. Lockhart
 Howard C. Long
 Nancy J. Loughridge
 Josephine McCullough
 Barbara McDonald
 Daniel McDonald
 Samuel H. Magill
 Donald T. Marleski
 Carolyn J. Martin
 Peter E. Martin
 Enrique Martinez
 Thomas C. Mentzer
 John H. Munch
 Cordelia M. Neitz
 Roger E. Nelson *GMF*

Stanley Nodder, Jr.
 N. Ronald Pease
 John C. Pflaum
 Arthur D. Platt
 Margaret D. Platt
 J. Forrest Posey, Jr.
 Arthur Prinz, Emeritus
 Michael P. Richard
 Dieter J. Rollfinke
 Gerald C. Roper
 Eugene J. Rossi
 Herbert Royce, Emeritus
 Ralph Schechter, Emeritus
 Joseph Schiffman
 H. Wade Seaford, Jr.
 Donald R. Seibert
 Singleton Sheaffer
 Richard M. Sia *GMF*
 William Sloane
 Gordon A. Stegink
 Joan M. Steigleman
 John W. Steigleman, Jr.
 Adrien L. Steinberg
 William W. Virgin, Jr.
 Bruce E. Vogelsong
 Richard H. Wanner
 Nettie Rae Weidner
 Henry G. Witman
 Henry L. Yeagley
 Lawrence T. Yeo
 Henry J. Young

GMF—Gilbert Malcolm Fellow

PARENTS ANNUAL GIVING

Leslie B. Aaron
Courtney B. Adams, Jr.
Wade S. Adams
Mrs. Esther E. Affleck
William R. Ainley
Edward P. Alexander
Hartsel Dale Allen
Joseph J. Alvino
Gerald H. Amsterdam
Albert H. Angerman
William B. Anspacher
Walter Y. Anthony
Robert H. Archer
Thomas S. Armstrong *GMF*
Woodrow G. Arnold
Linsey S. Ashley
Myron W. Asnis
John B. Atherholt
Eugene D. Badgley, Sr.
Walter S. Bailets
Mrs. Clarence H. Baker
Fred J. Baker
†Clarence V. Balanda
Rignal W. Baldwin *GMF*
Wayne L. Balthaser
James E. Barks
Benjamin Baram
Alfred F. Barr
William W. Barr
Mrs. Dorothy Barsumian
Archie J. Battista
Fred P. Baughman
Frank F. Baumgartner
John L. Bear
Edward Beckerman
Harold Bedick
Evan R. Beecher
Richard E. Benson
Gabriel Berk
George E. Best
Walter C. Betts
Lawrence S. Bickley
Daniel T. Birdsall
Edward H. Bishop
Francis A. Bishop
Austin W. Bittle
Henry Blank
Vernon L. Blodgett
Edwin M. Blumenthal
Malcolm C. Boggs
Joseph Bonanno
Vance E. Booher
Robert E. Boos
Henry C. Borger
David M. Boyd

John T. Bradley, Jr.
Mrs. Brooks Branon
Karl L. Braun
Walter E. Brewer *GMF*
Austin W. Brizendine
Richard A. Broberg
Philip Bronstein
Alwin R. Brown
John G. Bruce
Frederick B. Bryant
Clyde S. Buckingham
John L. Buckley
James N. Buckwalter
Terrence M. Burak
Edward B. Burr *BRA*
Lawrence C. Burris
Lawrence A. Cabot *BRA*
Spencer V. Cadmus
Joseph P. Caminiti
Mrs. Alice Carey
James B. Carey
Chester L. Cashdollar
Warren Cassel, Jr.
Thomas A. Casey *GMF*
William S. Cashel, Jr.
William W. Cassell *GMF*
William J. Cave
Charles B. Ceppi *GMF*
James R. Chaffinch, Jr.
Henry Chauncey
Glenn J. Christensen
E. Ramon Clyma
William E. Coffman
Frank S. Cole *GMF*
George W. Coleman *GMF*
Mrs. Charles F. Collins, Sr.
Robert E. Colwell
Lawrence A. Cone
Cameron H. Conover
William P. Conrad
Winfield C. Cook *YDS*
Enoch W. Cook
James W. Cooney
Joseph S. Cordes
David M. Cordray
William B. Costenbader
Joseph W. Crane
David R. Crocker
George R. Crompton
William B. Cronin
Kenneth W. Crooks
Patrick H. Cross
Mrs. Margaret E. Crowley
P. W. Cummings, Jr.
Samuel B. Cupp, Sr.
Donald D. Dalrymple
John M. Davidson *GMF*
William H. Davidson
Carlton Davies
Delmar R. Davies
George H. Davis
Morris S. Davis, Jr. *GMF*

Alfred K. Day, Jr.
Arthur R. Day, Jr.
Lloyd W. Deamer
George A. Dean
Joseph DeBenedictis
John P. M. DeBolt *YDS*
William H. Decker, Jr.
Martin C. Dellinger
Mrs. H. H. Des Marais
Ralph DeVoe
Jan A. DeVries *GMF*
Edwin A. Diemand *GMF*
Alvin Dischell
Joseph N. Doctrow
Frank P. Dodson
John W. Douglas
Milton M. Dubow
Leib B. Dunlap
Mrs. Lore M. Dye
Mrs. Emily Easton
John E. Eberhardt
Richard W. Eckstein
Harry Efraemson
Thomas F. Egan
Nathan Ehrens
Brian P. Emerson
Mrs. Mary S. Emert
Carleton H. Endemann
Edward W. Engel
Ephraim J. Epstein
Ezra J. Epstein
Eric S. Ericsson *GMF*
Oscar Erlandsen *GMF*
Raymond M. Eshelman
Leonard Eskin *GMF*
Frederick H. Etherington
Loren L. Eves
James R. Eynon *GMF*
J. Jeffries Eyster
Eugene Fanta *GMF*
H. Gordon Faulkner
Robert H. Featherstone, Jr.
Stephen Fedok
James S. Feight, Sr.
David Felsher
Justin C. Feltham
John B. Ferguson, Jr. *GMF*
Herbert R. Ferrell
George E. Fissel
James O. Flower *GMF*
Woodford L. Flowers
Robert D. Foothorap
Al Forman
Earl W. Fornwalt
Edwin M. Foster
Frederick S. Fox, Jr.
Mrs. Julia S. Francis
France Frazee
G. Harrison Frazier, Jr.
Graham French *BRA*
John L. French
Glenn B. Frey *GMF*
Abraham Friedman
George Friedman
Jack B. Friedman
Robert M. Fuoss *YDS*
Richard S. Furbush
Palmer H. Futcher
Charles E. Galley
Hugo H. Garbers
Frederick M. Garfield
Herman P. Gay
Joseph F. Gayman *GMF*
John E. Geare
William W. Gearhart
George Gerlay
Lester D. Gill
Frank X. Giustra
Edward W. Givens
Martin A. Glasmire
Harold Gold
Clarence W. Gonnerman
E. Howard Goodwin
William H. Gordon
Robert Gorfine
Thomas Gorman

Kenneth M. Gorrell
Leon Gottlieb
Ralph L. Graham
Cyril W. Greene
Laurence G. Griesemer
Samuel E. C. Griffin
Donald W. Grimes
John H. Groome, Jr. *GMF*
Carl Grossman
Robert Hachenburg
Harold F. Hagerty
Matt E. Haggerty
George A. Hahn
Walter R. Haile *GMF*
Frederick Hall
Harold F. Hall
W. Nelson Hall
D. Dale Hamilton, Jr.
Thomas R. Hancock
Earl R. Handler
William Handler
Max A. Hankin *GMF*
John I. Hanly
Paul J. Hanna
Einar C. Hansen
James M. Harris
Merrill S. Harris
Albert Harrison
Francis W. Hartzell
H. Rushton Harwood, Jr. *GMF*
John Davis Hatch
Herbert D. Haverfield
Paul A. Heavener
Paul J. Herley
Benjamin Hersh
James M. Hess
Mrs. Wilma S. Hill
Meyer Hirsh
Francis G. Hodge, Jr.
John H. Hoeveler
Samuel M. Hoffman
John D. Hopper *GMF*
Albert J. Hornung, Jr.
Allan A. Horowitz *GMF*
John D. Horst, Jr.
William Horwitz
Leroy A. Howard
B. Ray Howard
William M. Howdon
Ernest Humphries
Roy E. Hunt
John Hunter
Robert A. Hunter *YDS*
John R. Husband
Francis X. Hutchinson
Joel G. Ivy
Horace L. Jacobs, Jr.
Horace L. Jacobs, III
Simon I. Jacobson
Walter Jagiello
E. Bryant Jefferson, Jr.
Donald R. Jenkins
Robert S. Jenks
Bradford S. Jones
Frank C. Jones *GMF*
James A. Jones
Lester C. Jones
Richard F. Jost
Albert Judelle
Alfred H. Juechter
Abraham Kahane
Irving Kaplan
Bernard Kastenbaum
Kalman Kave
Roy C. Keene
Robert Kemp
Mrs. Charles H. Kennedy
H. Kaye Kerr
James W. Kettle *GMF*
Steve F. Killian
MacGregor Kilpatrick
Mrs. Josephine E. Kimmerle
Walter P. Kincaid
William H. Kinety, Jr.
Charles C. Kirby
John F. Kirk

Lucien J. Kirkby *GMF*
 Richard A. Kittle, Sr.
 Richard A. Klein, Jr.
 William J. Kleinfelder
 J. Edward Klinger
 J. James Knox
 Blaine L. Kocoloski
 Edgar J. Kohnstamm *GMF*
 John F. Kolb, Jr.
 Neil A. Koop *GMF*
 Andrew Korinda
 Martin Kremer
 Charles W. Kugler *GMF*
 Paul B. Kulik
 Ralph H. Laffler
 Max H. Landsman
 Edwin A. Lane
 George T. Langdon
 Gerald V. Lannholm
 George F. Lanzl *GMF*
 Eric G. Larson *GMF*
 Berton F. Latamore
 Stanley J. Lawwill *GMF*
 Henry D. Lederer
 Harry H. Lenney
 Paul Lewis Lentz
 Henry F. Lerch
 Joseph Lerner
 Humboldt W. Leverenz
 Norman L. Levin
 Lawrence A. Lindquist
 James K. Linnan
 Allen R. Lloyd
 Robert W. Long
 H. Coulter Longcope
 Mrs. Araceli R. Loomie
 Fred A. Lorentz
 Richard S. Lowell
 Walter Luftman
 Arthur J. Lyle
 Harold W. Lynn
 John S. McAbee *GMF*
 Brower McClintock
 Robert C. McCormick *GMF*
 Richard E. McCray, Jr.
 W. Alexander McCune, Jr.
 Ellwood L. McDade
 Mrs. Lois E. McDonnell
 Donald McDonough, Jr.
 Thomas McDowell
 Robert K. McInnes
 Harry A. McKee
 Oliver McKnight
 Robert C. McKnew
 Bernard McLean
 John H. MacIntyre
 Finlay MacLennan *GMF*
 William Malloy, Jr.
 Mrs. Teresa Mangiaracina
 Arnold S. Mann *JDS*
 Mrs. Milton Mann
 Sanford S. Marateck
 Vincent B. Marantz
 Andy N. Marge
 Roy J. Marian
 Manfred R. Marini *GMF*
 Warren W. Marston
 Stanton C. Martens
 Kenneth V. Martin
 Robert J. Martin
 Abraham Massetti
 Eugene C. Mazzola
 Karl F. Mech
 James F. Merriman
 George J. Methlie, Sr.
 John J. Mezey
 J. Douglas Miller
 Mrs. Sara R. Miller
 Thomas E. Miller
 Joseph G. Mintz *BRA*
 Ali R. Misdik
 John D. Mitchell
 Frasiar A. Montgomery
 Robert Montgomery *GMF*
 Mark E. Morgenthal
 Kenneth G. Morris *GMF*

Richard B. Morrisey
 William A. Morrison, Jr. *GMF*
 Russell L. Morse
 Philip Moskowitz
 Charles M. Moyer
 Frank R. Munch
 Nels Munson
 Warner Munter
 Charles E. Murphy
 Jacob M. Myers
 Thomas I. Myers
 W. Ellsworth Newell
 John C. Niece *GMF*
 William A. Nixon
 James J. Nolan
 Ralph H. Nolan *BRA*
 Gilbert C. Norton
 Mrs. Althea G. Noyes
 Robert L. O'Brien
 Rahlban E. Odetts
 Mrs. Julia T. O'Hara
 Richard H. Oliver
 Samuel Oller
 Herman G. Olson
 William P. Orr, III
 William J. Osborne
 John E. Paden
 Paul P. Parker
 Dominick D. Pasquale
 Bruce R. Payne, II
 John W. Payne *GMF*
 Stanley W. Pearson, Jr.
 G. Wesley Pedlow *JDS*
 Russell G. Perkins
 Lloyd S. Persun, Jr. *GMF*
 Norman L. Petersen
 Arthur L. Peterson *GMF*
 Albin Pfeifer
 Edward A. Phillips
 Samuel R. Phillips
 Edward J. Polloway
 Samuel Popp
 Willis T. Porch, Jr.
 Ernest F. Pratt
 Thomas B. Price, Jr.
 Sandy M. Pringle
 Samuel E. Printz
 Anthony Quintile, Jr.
 Albert E. Rago
 Roy L. Rascovar
 Milton H. Ratner
 Paul E. Rauschenbach
 Walter D. Reese
 A. T. Regelman *GMF*
 Raymond C. Regnier, Jr.
 Richard N. Renshaw
 Charles L. Resnick
 Mrs. J. C. Rettenmayer
 George W. Reynolds
 Mrs. Murtha Reynolds
 Paul S. Rich
 Fred T. Richards *GMF*
 Bernard Richman
 Harold A. Richmond
 Mrs. Laree D. Riley
 John W. Ritchie, Sr.
 Jerome Robbins
 Al Roberts
 Andrew Y. Rogers
 Dezo Romanovics
 Frank O. Romeo
 Andrew Romito
 Frederick C. Rorick
 Irving Rosenberg
 Bernard Rothman
 Walter Rothschild
 Sid Rubin
 Herbert C. Rubright
 Mrs. Ettie Ruhe
 Mrs. Mildred S. Ruhl
 Gustave M. Rundbaken
 Mrs. Catharine B. Sanders *GMF*
 Michael T. Sands
 Vivian Sauvage
 Albert E. Scheffen
 Morris Schiff *GMF*



JOHN B. FERGUSON, JR.
 Chairman 1966-67
 Parents Advisory Council



RICHARD O. SMITH
 Chairman
 Finance Committee
 Parents Advisory Council

Bert Schnell
 Richard Schoeninger
 Joseph G. Schoggen *GMF*
 Richard M. Schreiber
 Gustav H. Schroeder
 Martin L. Schulman *GMF*
 Arnold R. Schultz
 Mrs. Walter W. Schwartz, Jr.
 David A. Scott
 J. Donald Scott *GMF*
 John W. Scott
 John P. Seabrooke
 Roland E. Selden
 Edward A. Shapiro
 Milton Shenkman
 Samuel B. Sherwin
 Norman J. Shirk
 Herschel E. Shortlidge
 Robert N. Shriver
 Simon Shullman
 Israel Shulman
 Robert M. Sigler
 Mrs. Mollie C. Silver
 R. Tate Simpson *GMF*
 Franklin J. Sirlin
 John E. Skilton
 C. Stuart Smith
 Charles W. Smith *GMF*
 James T. Smith, II
 Paul E. Smith
 Richard O. Smith *BRA*
 Samuel P. Smith
 William R. Smith
 J. Lowell Smithey
 William E. Snell *GMF*
 David T. Snowdon
 John J. Snyder *BRA*
 Anton W. Sohrweide
 Joseph S. Spector
 Charles L. Spoler
 Frederick W. Spooner *GMF*
 David Springel
 George W. Staley
 G. Russell Stevenson
 Russell S. Stine
 Elias R. Stoller
 C. Richard Stover
 Richard W. Stowell
 Stephen J. Straub
 Don E. Strehlau
 James A. Strite, Sr.
 Edward Strokoff
 Harvey M. Stuart *GMF*
 Jay B. Stuck
 Robert K. Studenmund
 Amos W. Stults
 William I. Sutton
 E. Norman Swam
 John Symanovich

Wilbur C. Sze
 Peter J. Tamburro
 Berwick Taylor
 Edgar A. Taylor
 Leland B. Taylor
 Harry A. Teitelbaum
 Stephen A. Teller
 John R. Thiem
 Roger B. Thomas
 H. David Thompson, Jr.
 Oscar T. Thompson
 Emil A. Tiboni
 Arthur L. Tillman
 W. Thomas Tither *GMF*
 Samuel C. Totaro, Sr.
 John Trickey, Jr. *GMF*
 Andrew Tulley *GMF*
 Mrs. Daniel Turse
 Douglas Beck Tyler
 Frank Tyska
 Russell R. Tyson *GMF*
 Erwin I. Ulman
 Robert S. Vance
 David E. Varner
 Hewitt I. Varney
 Paul A. Vaughan *GMF*
 Bruno Verdelli
 Edward H. Vican
 Carl J. Vogt
 Arthur A. Wahmann
 Quentin M. Walton
 Norman W. Walz
 Nicholas Wasilewski
 Houston H. Wasson *GMF*
 Neal A. Weber
 Robert H. Weiner
 William Weiner
 Roger Wellington
 John J. Whalen
 Allen J. White
 Frank L. White
 George C. White, Jr.
 W. C. Whitwell
 Charles Whitlow
 Ellis Ray Williams
 J. Palmer Williams
 John Williams, Jr.
 William P. Wilson
 Helen Laird Winkler
 Mrs. Lillian Wolff
 Donald G. Wright
 Franklin C. Yoh
 Mrs. Betty Ellen Young
 John J. Young, Jr.
 Thomas R. Young *GMF*
 E. Parker Yutzler
 David Zakroff
 I. Edward Zeitz

CORPORATION AND FOUNDATION SUPPORT FOR ANNUAL GIVING

Aero Oil Company
Aetna Life Insurance Company*
Alcoa Foundation**
AMP Incorporated
American Bank and Trust Company of Pennsylvania**
American Home Products Corporation*
American Oil Foundation
Armco Foundation*
Armstrong Cork Company*
Atlas Chemical Industries, Inc.*
Boardwalk National Bank
Budd Company Foundation, Inc.
Bulletin Contributionship
Burlington Industries Foundation*
Buttonwood Foundation, Inc.
Cameron Auto, Inc.
Campbell Soup Company*
Carlisle Tire and Rubber Company
Carpenter Steel Company
Cerro Corporation*
Charles H. Clark Foundation
Charles Weinstein Foundation
The Chase Manhattan Bank Foundation*
Chemical Bank New York Trust Company*
Christian R. and Mary F. Lindback Foundation
Connecticut Bank and Trust Company
Connecticut General Life Insurance*
Connecticut Mutual Life Insurance Company*
Container Corporation of America*
Corning Glass Works Foundation*
Crucible Steel Charitable Foundation
Delaware County National Bank
Diamond Crystal Salt Company*
Earley's, Inc.
Eaton-Dikeman Company*
Elmer H. Adams and Associates
Equitable Life Assurance Society of United States
Esso Education Foundation**

First National City Educational and Charitable Foundation
First Pennsylvania Banking and Trust Company*
Ford Motor Company Fund
Foundation for Independent Colleges, Inc.
Frank L. Black, Jr., Inc.
Frank C. Marino Foundation, Inc.
General Electric Company*
General Motors Corporation
George's Flowers
Girard Trust Bank*
Gordon Davis Linen Supply
Gulf Oil Corporation Foundation*
Hagerstown Paint and Glass Company
Hamilton Watch Company*
Harrisburg Paper Company
Hartridge School, Inc.
Hercules Incorporated*
Household Finance Foundation
Insurance Company of North America*
International Business Machines Corporation*
International Nickel Company, Inc.
J. P. Stevens and Company, Inc. Foundation*
John Wiley and Sons, Inc.*
Johnson and Higgins*
Johnson and Johnson*
Johns-Manville Sales Corporation
Kidder Peabody Foundation*
Kimberly-Clark Foundation, Inc.
Koebel Diamond Tool Company
Koppers Foundation*
Kruger Dairy
Latrobe Foundry Machine and Supply Company
McCormick and Company, Inc.
McCloud, Scatchard, Derck and Edson
McGraw-Edison Company*
M and Z Rug Company
Merck Company Foundation*
Metropolitan Life Insurance Company*

Million Dollar Round Table Foundation
Montclair Educational Fund, Inc.
National Merit Scholarship Corporation
Neges Service Corporation*
New England Mutual Life Insurance Company*
Pennsalt Chemicals Foundation*
Pennsylvania Power and Light Company**
Penton Publishing Foundation*
Pitcairn-Crabbe Foundation
Pitney-Bowes, Inc.*
Pittsburgh National Bank*
Pittsburgh Plate Glass Foundation*
Prudential Insurance Company*
Quality Courts and Embers Restaurant
R. J. Reynolds Tobacco Company**
Restaurant Equipment House
Roth Foundation
S and H Foundation, Inc.
Scott Paper Company Foundation*
Sears-Roebuck Foundation
Shenango Furnace Company
Shenk Athletic Equipment Company
Simonds Saw and Steel Company*
Singer Company Foundation*
Smith Kline and French Foundation*
Stauffer Chemical Company*
Taylor Corporation*
Texaco, Inc.
Time, Inc.*
Towers, Perrin, Foster & Crosby, Inc.*
Uniroyal Foundation*
United States Rubber Company Foundation*
United Telephone Company of Pennsylvania
United States Steel Foundation
Wallingford Steel Company*
Warner-Lambert*
Woolrich Woolen Mills, Inc.
Xerox Corporation*

*Matching Gift Companies
**Matching Gifts plus Direct Grants

The Ford Challenge: Giving for a Greater Dickinson
Ford Matching Funds Earned by the 1967
Dickinson Fund: \$82,777

Thank You

ALUMNI AFFAIRS

RE-ELECTED TRUSTEE Term Expires in 1971



Weston C. Overholt, Jr., Esq., '50

ELECTED TO COUNCIL Term Expires in 1970



Miss Virginia
Watts, '24



Miss Dorothy
Chamberlain, '28



James K.
Nevling, '30



Mrs. Mary Mackie
Eshelman, '43



Ralph L.
Minker, Jr., '47



Douglas Rehor, '48



H. Chase Davis, '50

Minutes—June 2, 1967 Alumni Council Meeting

President Samuel J. McCartney called the meeting to order at 8 P.M. in the Holland Union Building. Those present included:

Council Trustees

Mrs. Katherine Smith Carpenter, Winfield C. Cook, Roy R. Kuebler, Weston C. Overholt.

Council Members

Austin W. Brizendine, Robertson C. Cameron, Dorothy Chamberlain, Hampton P. Corson, Catherine S. Eitemiller, Mary Mackie Eshelman, George C. Hering, John D. Hopper, G. Harold Keatley, Constance Klages, Sidney D. Kline, Jr., James K. Nevling, Virginia Watts, Thomas V. Zug.

President McCartney reported the results of the 1967 election of the General Alumni Association as follows:

Alumni Trustee

Weston C. Overholt, Jr.

Alumni Council Members

Dorothy Chamberlain, H. Chase Davis, Mary Mackie Eshelman, Ralph L. Minker, Jr., James K. Nevling, Douglas Rehor, Virginia Watts.

TREASURER'S REPORT

Dr. George Shuman, Treasurer of the Lemuel T. Appold Life Membership Fund (used to finance the *Dickinson Alumnus* and other expenses of the Alumni Office,) reported as follows:

| | |
|----------------------------|-------------|
| Balance, June 30, 1966 | \$96,077.50 |
| Receipts to April 30, 1967 | 677.50 |
| Balance, April 30, 1967 | \$96,755.00 |

CONTINUING EDUCATION

Chairman Sidney D. Kline, Jr., reported that the Committee recommends that a panel-type program on the topic "The Role of Athletics in the Small Liberal Arts College" be considered for next year.

ALUMNI AFFAIRS

Chairman Robertson C. Cameron announced that Homecoming will be November 4, 1967. The new library will be dedicated at this time.

ALUMNI CLUBS

Chairman Howell C. Mette reported the establishment of five new clubs bringing the total number to thirty-four. The newly established clubs are Binghamton, Rochester and Syracuse, New York, Atlanta, Georgia, and Jacksonville, Florida.

ALUMNI TRUSTEES

Roy Kuebler reported on the day-long meeting of the Board of Trustees. His report, as only he can give it, was interesting, informative *and* entertaining.

ANNUAL GIVING

Evan Frey, Director of the Dickinson Fund, reported on a special meeting of the Dickinson Fund Committee held on January 2, 1967 to consider certain recommendations made by the professional fund-raising organization of Marts and Lundy following a study of the Dickinson Fund. After due deliberation, the following resolution was adopted by the Committee:

"Whereas the Dickinson Fund represents a highly organized and effective alumni activity in the support of the College; and

Whereas the Dickinson Fund represents an increasingly important long-range program to assist in meeting the operating expenses of the College; and

Whereas it is vital that the Dickinson Fund show a definite pattern of growth each year; and

Whereas historically the previous campaign of the College and the Dickinson Fund were conducted simultaneously with success as separate and identifiable efforts.

Now, therefore, be it resolved that this procedure be continued and that there be no interruption or temporary discontinuance of The Dickinson Fund or Dickinson Fund solicitation activities during the Third Century Development Program."

Mr. Frey further stated that Samuel W. Witwer, President of the Board of Trustees, sent a letter to all alumni of the College in February 1967 setting forth the fact that the Annual Giving Fund (used for current operating expenses of the College) and the Third Century Fund (capital funds) will con-

tinue to be maintained as separate funds. He reported gratifying progress for the 1967 Fund, although at this date our goal has not been reached.

NOMINATIONS

Chairman Robertson C. Cameron reported for the Nominating Committee, proposing the following officers for 1967-68:

President—Sidney D. Kline, Jr.

Vice President—John D. Hopper

Secretary—Mary Mackie Eshelman

It was moved, seconded and passed that a unanimous ballot be cast for these nominees.

President Kline then took the chair and introduced our dynamic Alumni Secretary, Vince Schafmeister, who presented his year-end report to the Council as follows:

ALUMNI SECRETARY

Over 1,500 alumni administrators from other institutions saluted Dickinson College last July at the Greenbriar in White Sulphur Springs, West Virginia, when, during the annual awards program, we were presented one of four national honor citations emblematic of superior alumni service to education and to their college. The occasion was the National Conference of the American Alumni Council. The citation read, "In recognition of Distinguished Service to alma mater and to education through organized alumni effort, the American Alumni Council gratefully confers this 1966 Honor Citation for Alumni Service on Dickinson College and its Alumni Club of Washington, D. C." This citation marked the third successful year of a tutoring project that administered to the culturally and socially deprived in Washington. Dickinson alumni directed this inspiring project and in terms of productivity for those whom they teach it is a joy to be able to advise you that during the second phase of our testing program, where these underprivileged youngsters are brought to the campus for a weekend and thoroughly examined, one young lady has shown such remarkable improvement and has demonstrated such potential that the College has sought entrance for her into a private school system in New England. We are hopeful she will be accepted, awarded a sufficient scholarship, complete her secondary schooling creditably and enter Dickinson, where her private fairy tale will become a reality.

It is likely that in two other major metropolitan centers, Dickinson alumni will inaugurate similar efforts soon.

Later in the Greenbriar program, Dickinson received the United States Steel Company's check in the amount of \$3,000 emblematic of first place in the nation in competition to discover the small college most improved in terms of support for an annual giving campaign. We replaced Harvard. And Dickinson was the only institution to be honored with two major awards.

Our serious attention to alumni clubs and continued amplification of off-campus relationships is intended to bring Dickinsonians together for occasions of fellowship, enlightenment in the business of higher education, and to relate the Dickinson story. Five new clubs, as Howell mentioned, have been formed in the past year bringing our total to 37, a number considerably in excess of schools larger than Dickinson. They join in the serious matters of proselyting in secondary schools, providing strength for annual giving and the capital campaign, promoting the College locally through active publicity chairmen and welcoming parents into their structures with their student-children.

The Alumni Council grows in strength as increasing numbers of alumni of significance permit their names to appear on the yearly ballot. Our long range goal for the Council continues to attract and hold Dickinsonians of such stature that in time and with appropriate involvement in the affairs of the College, they might be advanced to the Board of Trustees.

The *Dickinson Alumnus* is now published in 12,800 lots as additional "lost sheep" are discovered through application of more sophisticated techniques in tracing. The magazine continues to reflect an image of the total picture of the College instead of solely the academic institution. Faculty and alumni are writing for us with enthusiasm as we seek to continually improve upon the magazine's intellectual thrust without losing its values as a purveyor of the newsier matters relevant to both institution and constituency.

Placement enjoyed a fine season with 124 corporations and governmental agencies recruiting on campus. Eleven graduate schools also recruited and the results are gratifying. More Dickinsonians will enter the better graduate

and professional schools than at any other time in our history. Vocationally, some of our young men and women will receive a starting salary in excess of \$8,000. And not even narrow geographical limitations deny first-rate positions to those going into teaching. In a recent administrative reorganization, Dr. Rubendall brought together the individual strengths of the Office of Information Services, the Dickinson News Bureau and the Alumni Office. This new department is described as the Office of Public Relations and Alumni Affairs, and Dr. Rubendall has honored me with the appointment of Director; another evidence of the high regard, I believe, that the President has for the Dickinson family and of his genuine encouragement to us to assume our appropriate role in the affairs of the College. This new office continues to be represented in the President's Cabinet, and when it is coupled with the new Development function prescribed for Fred Lumb of the Class of 1929, the College will surely be the richer in the total business of External Affairs.

At the present we accept the fact that there is an interdependency of fund raising, public relations, placement, admissions and alumni relations within Dickinson's over-all communications effort. Coordination is required. So we are attending to four primary matters in publications:

- (1) in-depth planning for the audience approach;
- (2) design for readership and identity;
- (3) organization, writing and programming for the audience; and
- (4) establishment of a team effort.

Hopefully, you have witnessed this change in our publications and you approve.

I participated in a considerable number of conferences and symposiums last year with attention to my competence as the motivator, and it has been my continued pleasure to serve as Chief of District VI for Beta Theta Pi National Fraternity, and locally as Alumni Advisor and Financial Advisor for the Dickinson Chapter. Offices added since the Council meeting last October are the vice presidency of the Beta Alumni Corporation, and the Faculty Secretaryship of Omicron Delta Kappa. This latter office was especially heartwarming since it was an election by the students which brought it about.

And again, as immodest as I continue to project myself, as your representa-

tive on the campus I must advise you, not without, I confess, great delight, that the Interfraternity Council presented me their certificate of appreciation for what they described as "Devoted and Creative Service to IFC and Dickinson College."

The harshness of youth at times is trying; but never oppressive here. Personnel deans, college presidents, trustees, food services, most administrators are the bad guys (this is fashionable) and today's students cannot be fooled (or diverted) merely by the donning of a white hat. So it is particularly gratifying when a student group has something kind to say about an administrator.

And this hair fact leads me to a point I should like to make. It takes a touch of carbon to make good steel, a touch

of salt to make a worthwhile stew. In any mix of elements or personal skills a missing ingredient always shows up in the quality of the end product . . . in an unsatisfactory result. Its importance is then fully realized and appreciated.

In the business of alumni and student affairs, it seems to me that one of the most important ingredients is a human attitude called Care. Without this virtue on the part of the administrator, his services can be as unappetizing as the stew without salt . . . flat to the taste.

If our own professional pride did not demand the use of plenty of Care we would use it any way. We might lose an alumnus or a student because of our inability to solve his problem or meet his concern but we will never lose one through lack of Care!

FORD CHALLENGE CAMPAIGN

Mike Elliott of the firm of Marts and Lundy, reported that as of June 1, 1967, pledges and cash received in this campaign total \$2,188,000. He felt that this amount was just about what could be expected at this particular time in the campaign.

President Kline then introduced Kenneth Claus, a graduating senior, and the immediate past president of the Independent Students of Dickinson. Mr. Claus delivered a most provocative talk on "The Old Dickinson and the New Dickinson." Council members and their guests evidenced great interest in his views and a lively and spirited discussion followed.

The meeting was officially adjourned at 10:45 P.M. Respectfully submitted, Mary Mackie Eshelman, Secretary

Goal of \$265,000 Set For 1968 Annual Giving

Harry Zug, '34 Assumes Chairmanship of Dickinson Fund



A glance at the Zug family tree and a quick check against the alumni records at Dickinson would be enough to assure a nomination. Add to that an eminently successful business career, a civic calendar that would floor Cassius Clay and a genuine concern for his alma mater and you begin to understand the difficulty of the task at hand and the man who has been chosen to accomplish it. For during the years 1968-1970, The Dickinson Fund must raise approximately \$900,000 to meet current

educational expenses anticipated by our College.

It therefore seems that the choice of an accountant was not simply an accident. Harry Zug '34, is a partner of Lybrand, Ross Bros. and Montgomery, worldwide accountants. After graduation from Dickinson, he went on to Harvard Business School where he received an M.B.A. in 1936 and later qualified as a CPA in nine states. A former president and director of the American Institute of Certified Public

Accountants, he is also a member of the Board of Directors of the United Fund, the Chamber of Commerce of Philadelphia, the Philadelphia YMCA and the Merion Cricket Club. He is currently secretary of the World Affairs Council of Philadelphia and a member of that city's Crime Commission. He serves Dickinson as a member of the Board of Trustees and of its Executive Committee.

We welcome to the chairmanship Harry C. Zug, Class of 1934.



Class of 1917

1st row seated, left to right:

Mrs. John M. Stevens, John M. Stevens, Miriam Evans Morgan, Milton R. Priddis, Mrs. Priddis, Ralph M. Bashore, Mrs. Bashore, Homer M. Respass, Mrs. Respass, Charles R. Nicklas, Mrs. Nicklas, Mrs. Jacob M. Goodyear.

2nd row standing, left to right:

Robert L. Myers, Jr., Mrs. Myers, Mervin G. Eppley, Mary Dougherty MacGregor, Mrs. Weinberg, E. David Weinberg, Mrs. Woodward, Robert E. Woodward, Elizabeth Meck Young, Douglas S. Mead, Mrs. Mead, Lewis V. Compton, Harry Morgan.

Attended Reunion but not shown on photo:

Fred P. Corson, Mrs. Corson, Michael F. Davis, Mrs. Davis, Jasper N. Deeter, Jr., Francis H. S. Ede, Mrs. Ede, Max Hartzell, Mrs. Hartzell, Mrs. George C. Hering, Mrs. Christian P. Humer, Earl C. Lyon, Mrs. Lyon, Nora M. Mohler, Samuel L. Mumma, Mrs. Mumma, Albert Strite, Gaither P. Warfield.

Personal Mention

1901

The Rev. Dr. EDWIN F. HANN, SR., was awarded a citation for distinguished service at the 129th Commencement of the Pennington School. Dr. Hann graduated from Pennington in 1897 and returned to the school to celebrate his 70th reunion. Dr. Hann, who was a trustee of the school for nearly three decades, was awarded an honorary degree from Dickinson in 1925.

1908

Donald D. Mondul, grandson of Dr. MAURICE E. HECK, of Miami, Florida, graduated from the U. S. Naval Academy in June.

1910

DeLANCEY PELGRIFT, attorney of West Hartford, Connecticut, returned in May from a trip to Holland and England. While in England he visited his grandson who was an exchange student at Rugby.

1912

ROBERT HEFFLEFINGER, of Los Angeles, California, reports he could not attend the Class reunion because he suffered a heart attack in April and the trip was too long. He sent his best wishes to the class.

1913

Dr. MILTON CONOVER, of Newark, New Jersey, is professor of law at Seton Hall and will continue his teaching through this year.

Rev. A. B. GOUDIE, of Cornwall, reports that his one son graduated from Duke and Temple and another son from Drexel. His grandsons are students at Elizabethtown, North

Carolina State, Princeton, Kent and Worcester Technology in Massachusetts.

1914

Dr. SAMUEL THOMAS DAY, of Port Norris, New Jersey, was honored on May 13 at the convention of the Medical Society of New Jersey in Atlantic City for having been a practicing physician for 50 years. He was the recipient of the Golden Merit Award, which reads ". . . splendid service, of dedication to high ideals and demanding duties, and for 50 years of giving of self that others might be enriched."

1917

PAUL M. DUTKO, of Miami Beach, Florida, retired from the Foreign Service of the U. S. after 40 years of service, and failing health, during which time he served at more than 10 posts.

1918

Miss RUTH R. HEMMINGER, of Carlisle, has been ill for more than a year. She had been a patient in the Carlisle Hospital.

Since retiring five years ago, Dr. CHARLES F. BERKHEIMER has been serving as the librarian and curator of the Central Pennsylvania Methodist Historical Society Library housed in the John W. Long Library at Lycoming College. He also serves as chairman of an Editorial Board doing research for a History of Methodism in Central Pennsylvania.

1919

Mrs. ELIZABETH SCHELLINGER DOUGLASS, of Madison, New Jersey, reports that her son, Thomas, has become chairman of the Spanish De-

partment at Simpson College. She and her husband are spending the summer at A.M.C. Camp in Maine.

ROBERT E. MINNICH has been called from retirement for the second time to work on a teacher certification project. Mr. Minnich, who lives in Albany, New York, originally retired in December 1965.

1920

Rev. HERBERT P. BEAM has been serving as assistant minister at the Grandview Heights Methodist Church, Lancaster, since his retirement in June 1964. He and his wife, the former KATHARINE PATTERSON, '22, live at 1716 Manor Ridge Drive, Lancaster 17603.

After 48 years as a Methodist minister, the Rev. HARRY S. HENCK retired at the May Wyoming Conference meeting. The Hencks new address is 1114 Prospect Ridge Boulevard, Had-don Heights, New Jersey 08035. During the summer Rev. and Mrs. Henck served on the staff of the Silver Bay Association.

1921

After 40 years service as an aide to 10 New Jersey banking and insurance commissioners, ANTHONY F. VITORITTO left state service in June. He has become president of the Roma Savings and Loan Association of Trenton. He and his wife live at 279 West Upper Ferry Road, Trenton, New Jersey.

1924

Dr. NORMAN N. WEISEN-FLUH, professor of education and psychology, who remains on the active teaching staff at Elizabethtown College, was granted emeritus status. Formerly president of Slippery Rock State College, he has been on the faculty at Elizabethtown since 1964.

Mrs. ROSE BUCKSON MOORE, Rehoboth Beach, Delaware, and her husband spent five months touring the north-west (California) and points east in a V W Campmobile.

1925

MELVIN W. HENDREN retired after teaching in Radnor for 39 years. He was a teacher



Judge Elvin R. Simmill, '27



Victor F. Baiz, '28

of social studies and sociology at the senior high school.

1926

On June 2, SOLOMON HURWITZ, attorney of Harrisburg, was elected a member of the Board of Trustees of the Dickinson School of Law.

After 25 years service with the American Red Cross, MARIAN S. DAVIDSON was honored with a tea upon her retirement in Alexandria, Virginia. A program and presentation of gifts was held in May, at which time she was presented a life membership certificate in the General Alumni Association of the College, the gift of THELMA E. GREEN, '24, and MARY E. FRANKENBERRY, '23.

1927

Judge ELVIN R. SIMMILL was awarded an honorary degree of Doctor of Laws at the Commencement exercises of Monmouth College on June 10. Judge Simmill was a member of the Monmouth Board of Trustees from 1955 to 1967 and served as its chairman from 1959 until 1967.

1928

VICTOR F. BAIZ, an educator for 39 years, resigned as principal of Coughlin High School in June. Prior to becoming principal at Coughlin in 1960, he served in a similar capacity at GAR High School. Mr. Baiz, who resides in Wilkes-Barre, will serve as associate director of the Federal Science-Mathematics Project at Wilkes College.

During the period 1963-67, DONALD J. MCINTYRE, attorney of Lancaster, Wisconsin, served on a study committee undertaken by the Wisconsin Bar Association which resulted in a "Proposed Wisconsin Probate Code"—this has been submitted to the Legislature for consideration.

DOROTHY HARPSTER, an associate professor of English at Shippensburg State College, was elected president of their Faculty Association.

1929

Since retiring from government service in December, Dr.

VERNARD F. GROUP is employed part time as a member of the faculty of the Harrisburg Area, Community College, specializing in vocational counseling of veterans.

Mrs. HESTER CUNNINGHAM BOSS, of Drexel Hill, was an exhibitor at the Creative Arts Center in Cape May Court House, New Jersey, where she is an instructor for the summer months. She has had her work exhibited extensively in the Philadelphia area and has won numerous prizes.

1930

Professor ALEXANDER R. BURKOT, Dean of Campbell College, Buies Creek, North Carolina, was awarded the honorary degree of Doctor of Humanities at the Commencement exercises of Elon College, Greensboro, North Carolina, in June.

On July 1, Dr. TOBIAS H. DUNKELBERGER left Quito, Ecuador, after four years as consultant in chemistry in Universidad Central del Ecuador, for a similar assignment in the Universidad de San Carlos in Guatemala. This assignment is in conjunction with a USAID contract with the University of Pittsburgh. His new address is USAID/G University of Pittsburgh, U. S. Embassy, Guatemala City, C. A. His oldest daughter, Judith, graduated Phi Beta Kappa from the University of Pittsburgh in April and is continuing her studies in anthropology in Ecuador. In September she will return to the states for graduate work.

Mrs. EVELYN GREEVY FINSTER and Harold C. Hand, of Williamsport, were married on April 8 in the Immanuel United Church of Christ, Williamsport. She was given in marriage by her brother, Judge CHARLES F. GREEVY, '35. Mr. Hand is employed by the Williamsport Bureau of Police. The couple now reside at 1518 Penn Street.

LENORE CISNEY retired after a 20 year career as an interior decorator with W & J Sloane, New York City. A ski enthusiast, she is a free lance writer and painter. Jackie lives in an old mill on a waterfall at Phillipsport, New York.

RAYMOND HARTSHORN, who has been managing the Harry M. Stevens Catering Company for the past 22 years, was honored in April at the Maryland Race Track at Pimlico when a race was named in his honor for his outstanding service. He expects to be leaving early in the year for New York as he has been named assistant to Joseph Stevens, Jr., for the opening of the new Madison Square Garden and the new Belmont Park. "Gus" not only manages all the catering operations at the Maryland tracks but also the Meadows, trotting track near Pittsburgh.

1931

Mrs. MARJORIE EKHOLM MERRICK, of Valhalla, New York, was installed as president of Westchester Panhellenic in May. She is a past president of Westchester Alumnae of Chi Omega.

Dr. FRANK M. DURKEE, Belleville, New Jersey, is with the Pennsylvania Department of Public Instruction, Director of Applied Research in Education.

Dr. ROBERT L. D. DAVIDSON, president of Westminster College, was the recipient of a "Significant Sig" medal at the Sigma Chi Fraternity Grand Chapter National Convention in Miami Beach, Florida. The fraternity in citing Dr. Davidson

recognized his high achievement in his professional life.

Rev. WILTON J. DUBRICK, of Binghamton, New York, was recently elected president of the newly organized Board of Directors of the Children's Home of the Wyoming Conference. He was the recipient of the Silver Beaver Scout award for work with chaplains for summer camp in the Susquehanna Council, Boy Scouts of America.

1932

Mrs. RUTH MUMAW ENGELL reports that less than two months after moving to Leawood, Kansas, last fall, her husband, Frederick J. Engell, collapsed and died at his desk. She and her family plan to return to the East during the summer.

Dr. LOWELL M. ATKINSON, minister of the First Methodist Church, Montclair, New Jersey, is serving as a summer preacher in Jamaica during the month of August. In May, he represented American Methodism at the inauguration of the newly-formed Methodist Conference of the West Indies, held in Antigua.

Col. ARTHUR R. DAY, JR., commanding officer of the 1608th Logistical Command Reserve Unit at New Cumberland Army Depot, retired on June 14 from the Army Reserve after 28 years service. Col. Day, who resides in Mechanicsburg, is assistant

Lenore Cisney, '30



personnel director, Department of Public Welfare. His daughter, Marjorie Ann, is a member of the sophomore class.

1933

Dr. JACK B. DAUGHERTY, professor of Health, Physical Education and Recreation at Indiana University, was the Commencement speaker at the West Washington High School, Campbellsburg, Indiana, in May.

Rev. G. ELLIOTT PRESBY, pastor of Dolgeville Presbyterian Church in New York, was one of the speakers at the opening service of the 200th anniversary program of the Brick Presbyterian Church, Salem, New Jersey on July 2. Rev. Presby is a former pastor of the church.

1934

E. MAC TROUTMAN is a presidential nominee for a U. S. District Court Judge for Eastern Pennsylvania. He has been practicing law for the last 30 years in Schuylkill County. A graduate of the Dickinson School of Law, he is a member of the Perry and Schuylkill County Bar Associations. In 1937 he was permitted to practice before the Pennsylvania Supreme Court and two years later before the Pennsylvania Superior Court and the U. S. District Court for the Eastern District of Pennsylvania and the U. S. Circuit Court of Appeals.

1935

Dr. WHITFIELD J. BELL, JR., librarian of the American Philosophical Society, founded by Benjamin Franklin, is a member of the National Historical Publications Commission, the Council of the Smithsonian Institution, and the Advisory Committee of the Eleutherian Mills-Hagley Foundation.

1936

Colonel PAUL V. KIEHL, M.C., is Deputy Commander, Brooke General Hospital, Fort Sam Houston, Texas. On February 14, he became a grandfather for the first time.

1937

Mrs. ELEANOR SWOPE HOLMES, of Waynesboro, Vir-

ginia, has had two questions used on the Metropolitan Opera Quiz, both times being the lead question. She is a board member of the Waynesboro Community Concerts and writes some of the reviews of the concerts presented.

1938

Mrs. DOROTHY HYDE MOWRY, of Spofford, Connecticut, attended a Study-Training Conference for Missionary Education leaders and another on "Educating for Ecumenism" held at the Netherland Hilton Hotel, Cincinnati, Ohio in March. She represented the Board of Missions of the New Hampshire Conference of the Methodist Church. The Mowrys son, Stephen, graduated from the University of New Hampshire in June.

The Rev. JOHN G. RHINE-SMITH, of Troy, New York, was appointed superintendent of the Bennington-Troy District at the annual conference in May. He had served as pastor of Memorial Methodist Church in Troy.

In August, ELIZABETH S. MICHAELS assumed the position of administrative assistant to the Executive Director of the International City Managers' Association. The offices of this association are moving to Washington. Miss Michaels lives at 302 South Orange Street, Media 19063.

1939

Barbara Reese Jacobsen, daughter of Mr. and Mrs. WILLIAM D. REESE (ELSA BLUHM), and her husband, David, are both teaching on Guam for two years. The Reeses three sons are: David, Jr., a mud driller in Texas; Robert, a junior at Harvard, and Michael, who is in the Navy. The Reeses live in Casper, Wyoming.

WILLIAM A. LUDWIG's daughter is a student at Mary Washington College of the University of Virginia. The Ludwigs, who have two younger daughters, live in Chambersburg.

1940

Commander and Mrs. WILLIAM E. THOMAS, of North Reading, Massachusetts, announced the birth of a daughter,

Janice Ellen, on April 25. Mr. Thomas was recently appointed assistant to the vice president for technical operations, Avco Space Systems Division in Lowell.

The Rev. CORTLAND R. PUSEY has accepted a call to become assistant rector of St. Stephen's Episcopal Church, Pittsfield, Massachusetts in August. During the past year he has been studying at St. Augustine's College, Canterbury, England. A graduate of Drew Theological Seminary, Rev. Pusey served three Methodist Churches before joining the Episcopal Church in 1953. The Puseys are the parents of two children: Cortland, Jr., who recently graduated from Cornell University and has entered the VISTA program, and Betsy, a sophomore at Boston University. The Puseys new address is 35 Waverly Street, Pittsfield, Massachusetts.

1941

Chaplain BENJAMIN J. SHINN was recently promoted to Colonel and has been reassigned to SAC Hqs., Staff Chaplain's Office. Chaplain and Mrs. Shinn (RUTH LEAVITT) are the parents of Benjamin, Jr., a graduate of Southern Methodist University and now studying at Perkins School of Theology; George, a sophomore at SMU, and Marguerita, a freshman at Morningside College, Sioux City, Iowa. The Shinn's live in Nebraska.

Dr. WALTER T. JAMES, associate professor of sociology at Western Maryland College, served as a moderator of a panel of candidates for delegate to the Constitutional Convention.

Dr. FRANK STEVENS has been named 1968 Bellefonte Area Community Fund drive chairman. A graduate of the University of Pittsburgh School of Dentistry, he has been practicing in Bellefonte since 1950.

1942

Captain JAMES H. LEE, Jr., retired from the U. S. Navy Medical Corps on January 1 after 23 years service and was awarded the Certificate of Merit of the Bureau of Medicine and Surgery. On the same day, Dr. Lee was appointed professor of obstetrics and gynecology at Hahnemann Medical College

and Hospital, Philadelphia. Dr. Lee's new address is 336 Crum Creek Lane, Newton Square 19073.

1944

The Rev. HOWELL O. WILKINS, of Seaford, Delaware, represented the U. S. Committee at the Christian Peace Conference meetings at Raden-vorwald near Koln, Hochst, Odenwald.

1946

Mrs. MARJORIE MONROE ARNOLD, of Havertown, was appointed administrative assistant of the Lankenau Hospital Child Guidance Clinic in January. She previously served as office manager.

1947

Samuel E. Gibson, husband of ELIZABETH ROULSTON GIBSON, King of Prussia, died suddenly on April 19. Mr. Gibson was a sales engineer for the W. S. Tyler Company, Cleveland, Ohio. He is also survived by two sons, John, 8, and Sammy, 7.

MARVIN E. WOLFGANG has been re-elected president of the Pennsylvania Prison Society. The organization helps prisoners and their families. Mr. Wolfgang is professor of sociology at the University of Pennsylvania.

1948

The Rev. AUSTIN H. ARM-ITSTEAD is the newly appointed pastor of Faith Methodist Church, Staten Island, New York, after serving nine years as a minister and civic leader in the Bay Ridge section of Brooklyn. He and his wife were honored at a testimonial dinner at which time he was presented a Certificate of Appreciation from the City of New York, signed by Mayor Lindsay, for his spiritual and civic contributions to the community.

Dr. RICHARD F. STAAR, chairman of the political science department at Emory University, has been appointed professor of foreign affairs at the National War College in Washington, D. C. The NWC is the highest level military educational institution, operated under the Joint Chiefs of Staff by a commandant who is a three-

Jessica



U.S. ARMY PHOTO

Lester A. Kern, '48 (second from left), won a Certificate of Recognition for being nominated "Civil Servant of the Year" for Central Pennsylvania. Left to right are his mother, Mrs. Lester M. Kern, Kern, his wife Dorothy, and his father, Lester M. Kern. Al is Office Services Manager and Assistant Adjutant of Carlisle Barracks and has been an employee there for the past 18 years.

star officer. Dr. Staar has been granted a leave-of-absence from Emory.

HERBERT GILMAN WING is a Foreign Service Officer currently serving as Nepal Country Desk Officer in the Department of State. His wife, the former DORIS SPANGENBURG, is an attorney with the Department of Housing and Urban Development. Mr. Wing states that DAVID COHN works in the office next to his on Pakistan affairs. The Wings live in Rockville, Maryland.

Mrs. MARY REYNOLDS DEGROOT was installed as president of the Town Club at the 15th anniversary luncheon in May. A member of the club for five years, she has served as chairman of the club drama group, as second vice president and first vice president. She and her husband, JOHN DEGROOT, the parents of three sons and a daughter, live at 1547 Mission Road, Lancaster.

JOHN D. HOPPER, of Camp Hill, as been elected vice president of Greater Harrisburg United Fund and also to the Board of Managers of the Holy Spirit Hospital.

This year, WILLIAM D. NASH became a 32° Mason of the Detroit Consistory. He lives in Highland Park, Michigan.

Dr. ROBERT K. HAFER, of Elizabethtown, has returned for the third year to Honduras, Central America, on a medical mission. He was awarded an

Honorary Citizenship for the year 1966. He has been serving summers as a physician with "Amigo de Las Americas" from Houston, Texas.

LESTER A. KERN, Office Services Manager and Assistant Adjutant of Carlisle Barracks, was one of 13 nominated for the Civil Servant of the Year Award. The event took place at New Cumberland Army Depot during an awards luncheon attended by more than 200 Civil Service employees from the Central Pennsylvania area. An employee of the Barracks since 1949, Mr. Kern also serves as a member of the Deputy Post Commander's staff for personnel, welfare and morale services.

1949

"1800 Days" was the topic VIRGINIA STIEB-HALES, a member of the Board of National Missions of the United Presbyterian Church in the USA, spoke on at the annual spring meeting of the Geneva Presbyterial in the United Church of Canadaigua, New York. An assistant for administration in the women's division of the Board of National Missions, Miss Stieb-Hales also has several positions in the New York City Presbytery.

In May, PAUL G. BUCHER, Boiling Springs, was appointed branch administration officer of Cumberland County National Bank and Trust Company. Prior to this new assignment, he

was vice president in the Commercial Loan and Credit Department of CCNB.

1950

Mrs. LORRAINE APPLE-YARD GARWOOD, Yonkers, New York, was awarded a master's degree in religious education from Union Theological Seminary in May. She is director of religious education at the Bedford Presbyterian Church.

Dr. WILLIAM R. JACOBY has been appointed manager of ceramic development for the Westinghouse Astronuclear Core Operations (WNCO) at Cheswick. Prior to joining Westinghouse, Dr. Jacoby was employed by Knolls Atomic Power Laboratory. He lives with his wife and three sons in Pittsburgh.

Mr. and Mrs. Arthur Ericksen (DORIS FARQUHARSON) moved with their three children to 796 Lincoln Road, Grosse Pointe, Michigan 48230. Mr. Ericksen is director of advertising for the Stroh Brewery Company, Detroit.

Mrs. ANN OBERMILLER REED and her family returned in June after spending five months at Ft. Huachuca, Arizona, where her husband, Lt. Col. Philip N. Reed, was Arizona Field Commander for Project Cloud Gap IA. The Reed family lives at 3506 Custis Court, Augusta, Georgia.

VILLIE MEMMI was awarded a master of education degree from Western Maryland College in June.

FREDRIC K. SPIES, professor of law at the University of Arkansas, will lecture and do research at the State University of New York at Buffalo during the coming academic year. Professor Spies introduced a course in law and medicine at Arkansas in 1960 when only a few law schools in the country offered one. He has written two highly regarded articles on medical-legal matters which have been published and distributed to 10,000 physicians throughout the country.

1951

LOIS PRICE PAULEY, M.D., is Director of Health Services for Bristol Township School System and is also assistant attending physician in internal



Dr. Richard F. Staar, '48



Dr. Virgil Sherwood, '53



Carolyn Kahle Davis, '53

medicine at Lower Bucks Hospital. She and her husband, Dr. WILLIAM G. PAULEY, '49, and their five children live at 142 Red Rose Drive, Levittown 19056.

Mrs. JANE LEHMER ALEXANDER, member of the House of Representatives of the General Assembly of Pennsylvania, was the speaker at the Bradford County Federation of Women's Clubs held at Wyalusing in April. She had been appointed by Governor Scranton to serve as a member-at-large of the Citizen's Advisory Council on the Status of Women.

G. KENNETH BISHOP, vice president in charge of sales for Daily Express, Inc., Carlisle, was the speaker at the annual banquet of the Greater Johnstown Traffic Club in May.

JOSEPH J. MILLER is employed as electronic sales engineer by Wheelan Corp., Dayton Ohio. He lives with his wife and four children at 8323 Cedar Road, Chesterland, Ohio 44026.

JOAN E. GIPPLE was recently elected president of the Harrisburg Chapter of American Women in Radio and Television. She just completed a term as president of the Harrisburg branch of AAUW.

Mrs. ALICE BROWN AVEY, of Pleasant Gap, spent six weeks this summer on a fellowship to the NDEA Institute in English at Indiana University. Her son, Jim, a 10th grade student was awarded a scholarship to the BOC (band, orchestra, chorus) School held at Pennsylvania State University during the summer.

Mr. and Mrs. THOMAS H. McENTEE announced the birth of a daughter, Faith Ellen, on March 31. The McEntees live at 91 Kensett Road, Manhasset, New York 11030.

John B. Swift, '56



DONALD M. McCURDY, Esq., of Springfield, is a member of the House of Representatives, Pennsylvania, 165th State Legislature District.

Mrs. ELIZABETH KELLER KENNEDY is teaching sixth grade in Stonington, Connecticut, where she is vice president of the Thames River Pi Phi Alumnae Club and also a member of the Mystic Junior Women's

Club. Her husband, J. Gordon Kennedy, is office and production manager of Ashaway Line and Twine Manufacturing Company. The Kennedy's address is Box 169, R. R. #1, Stonington, Connecticut 06378.

The Rev. THOMAS WALTER BARE was appointed in June as pastor of Trinity Methodist Church, Havertown. He is the third generation of his family in the Methodist ministry of the Philadelphia Annual Conference. For the past seven years he served as pastor of Grace Methodist Church, Philadelphia.

1953

In April, ROBERT J. WISE was named president of the Wise Potato Chip Company, a division of the Borden Foods Company. Mr. Wise joined the company in 1950, assumed managerial responsibilities in 1953, and became executive vice president in 1957. Mr. Wise resides in Berwick with his wife and three children.

Mrs. CAROLYN KAHLE DAVIS is assistant chairman of Baccalaureate Program at the Syracuse University School of Nursing, where she is also an assistant professor.

JOHN J. GOODIER, of Wilmington, Delaware, has been promoted to trust officer of the Bank of Delaware where he had served as assistant trust officer in the personal trust section.

Dr. VIRGIL SHERWOOD, recently promoted to professor of education at Radford College, Radford, Virginia, has been appointed director of Radford's student teaching program.

Professor NORMAN McWHINNEY, chairman of the English Department at the University of Pittsburgh, was the Commencement speaker at the West Newton High School on June 6.

1954

For the past eight years, WILLIAM J. HISSNER, of Lebanon, has been associated with the investment firm of Newburger and Company, a member of the New York Stock Exchange, as an account executive in their Lebanon office.

Mr. and Mrs. GEORGE E. ORWIG, II, announced the birth of twins, David Alan and Denise

Louise, on October 27. The Orwigs live in Williamsport, where Mr. Orwig is an attorney.

The Rev. EDWIN LINTERN is the new director of the Wesley House and Methodist minister on Hartwick and SUCCO campuses, Oneonta, New York. Prior to accepting this position, he was minister of the Factoryville Methodist Church and chaplain at Keystone Junior College.

RALPH E. OWENS has been named manager of personnel, purchasing and traffic division of the Everett Kelley Personnel Consultants of Philadelphia. For the past 10 years he has been in various other personnel capacities.

On January 1st, CLIFFORD A. ROGERS, of Camp Hill, was promoted to State Coordinator for Data Processing in Education in Pennsylvania by IBM.

In May, Dr. JOSEPH P. ZACCANO, JR., of Harrisburg, was promoted from associate professor to professor of history at Elizabethtown College.

1955

Mr. and Mrs. EARL M. REYNOLDS (JEAN COSLETT) recently moved to 6015 West 76th Place, Los Angeles, California 90045. Earl was transferred by UNIVAC, a division of Sperry Rand Corporation, to the Los Angeles Engineering Office.

Mrs. BARBARA BURKET RITTER was appointed in May as a member of the laboratory department of the Blossburg State General Hospital, Blossburg. She lives with her husband and three children at 150 Main Street, Wellsboro.

Mr. and Mrs. ALLEN G. BEACH, of Washington, D. C., announced the birth of their second daughter, Lacey Lorraine, on April 21.

1956

Since August 1966, DEAN J. BENNETT, JR., has been regional sales manager for New England and Eastern Canada—Flexible Tubing Corporation. He lives in Madison, Connecticut with his wife, the former DORIS AZIN, '60.

On May 5, JOHN A. MATTA, Esq., joined the law department of Pittsburgh Plate Glass Company. For the past five years he

has served as administrative assistant to Judge John L. Miller, U. S. District Court, Pittsburgh.

Mr. and Mrs. FREDERICK E. ROTH (JENNIFER WEST-COTT) and their three children are now living at 212 Engert Road, Concord, Tennessee 37720.

ROBERT J. MIDDLETON is executive director of the Pennsylvania Health Council, Inc., a private coordinating agency in the health field, headquartered in Harrisburg. His new address is 117 North Fourth Street, Lemoyne 17043.

J. ROBERT FISCELLA is a district sales manager for CIBA Pharmaceutical Company, Summit, New Jersey. In November, he and his wife and four children moved to 4902 Park Plaza, Houston, Texas 77018.

JOHN B. SWIFT was awarded the silver wings of an American Airlines flight officer after completing training at American's flight school in Chicago. Prior to joining American, he served in the U. S. Air Force for 10 years, attaining the rank of Captain. He and his wife and three children will make their home in New York City.

Announcement has been made of the appointment of ROBERT P. BEAVER as substitute judge of Hanover County, Virginia, court and of juvenile and domestic relations court. Mr. Beaver has been practicing law in Richmond since he was graduated from the University of Richmond Law School in 1959.

Mr. and Mrs. William G. Hitchcock (SARAH ANDERSON), of Springfield, announced the birth of their first child, Joshua William, on January 21.

Mr. and Mrs. Gordon M. Folger, (GAYLE COMPTON) of Augusta, Georgia, announced the birth of a daughter, Jocelyn Compton, on June 10, 1966. She joins three brothers.

Mr. and Mrs. SHAYLE ROBINS, of South Norwalk, Connecticut, announced the birth of a daughter, Shari Beth, on December 8. Shayle married Viola Levy on March 28, 1965.

1957

Rev. HARRY A. LEDGARD was appointed minister of the Lodge Forest Methodist Church, Baltimore, Maryland, on April 1.

ROBERT L. BAILEY was appointed assistant claim manager at the Chicago claim office of Connecticut General Life Insurance Company. Joining the company in 1960, he was named claim representative at the New York office in 1961 and was transferred to Newark in 1963 where he became a senior claim representative and in 1964 was appointed manager of the office. He and his wife live at 8932 Steven Drive, Des Plaines, Illinois.

DON WILLIAM LLEWELLYN is an assistant professor in law at Willamette University College of Law, where he is teaching courses in taxation, property and corporations. A graduate of the Dickinson School of Law, he has been in private practice since 1962.

MICHAEL SHOPPELL is enrolled under sponsorship of the G. I. Bill in the LaSalle University law course. He is employed by Carpenter Steel Company as warehouse manager of the Ft. Washington plant. He lives with his wife and six-year old daughter in Prospectville.

Mr. and Mrs. RONALD ZEITZEFF announced the birth of a son, Paul Ian, on March 13. Ronald is an estate planner for Girard Trust Bank, Philadelphia. The Zeitzeffs live with their two children at 305 Victor Avenue, Cherry Hill, New Jersey 08034.

ROBERT W. PAGE was chosen one of the five Outstanding Young Men of New Jersey at the New Jersey Jaycees' Annual Distinguished Service Awards Assembly in February.

JAMES A. LANEVE is a junior engineer in the glass-to-metal-seal section of the aerospace components division of Atlas Chemical Industries, Inc., Wilmington, Delaware. He formerly was a process engineer with LaTronics Corporation, Latrobe.

1958

Dr. and Mrs. KERMIT TANTUM (ANNE BIDDLE), of Philadelphia announced the birth of their third son, John Douglas, on May 8.

GEORGE H. EBNER and Kathleen Deger, an alumna of Trinity College, were married on May 27 in the Church of the

Holy Angels, Dayton, Ohio. George is a member of Governor Shafer's staff. The couple now reside at 4233 King George Drive, Camp Hill.

Dr. JOHN WILEY, JR. and Eva Marie Litzer, an alumna of Monmouth College, were married in August. Dr. Wiley is practicing dentistry in Westfield, New Jersey.

ROBERT ARKING, who received his Ph.D. in biology from Temple University in June, is doing genetic research work at the National Institute of Health under a post-doctoral grant. He and his family live in Charlottesville, Virginia.

1959

Since completing a tour of duty with the Army, Dr. DAVID F. GILLUM is now living at 135 Main Street, Wellsboro 16901.

Capt. EDWARD HALBERT is a patient at the 6th Convalescent Center, APO, San Francisco, California 96377, where he is recovering from an illness.

Announcement has been made of the engagement of HENRY C. JONES and Betty L. Sell. Miss Sell is an executive secretary of the Central Pennsylvania Chapter of the National Hemophilia Foundation. Mr. Jones is a sportswear buyer for men for the Pomeroy Department Store, Harrisburg.

JOSEPH B. CARVER has been appointed director of admissions at Wells College, Aurora, New York. Prior to his new appointment, Mr. Carver had been associate director of admissions at Hobart College since 1965.

Mr. and Mrs. WILLIAM E. UPDEGRAFF announced the birth of a daughter, Jane Ellen, on June 18. Bill is presently on leave of absence from his position as assistant professor of physics at Lycoming College to work on his doctorate in physics at Ohio University. He received his master's degree from Pennsylvania State University. The Updegraffs are living at 59 Stewart Street, Athens, Ohio 45701.

Mr. and Mrs. DAVID GROVE (BARBARA FOGG, '62) have moved to 4316 Ellicott Street, N.W., Washington, D. C., where David is working in the general counsel office of the Peace Corps.



Robert L. Bailey, '57

John E. Williams, III, '59



Barbara received a master's degree in education from the University of Pennsylvania in December.

MICHAEL R. GARDNER graduated in June from the Dickinson School of Law, where he served on the Moot Court Board and received several American Jurisprudence Awards for excellence in specific courses. This month he will return to active duty in the Marine Corps and will serve for a year with West Pac Ground Forces. His wife, ELEANOR SMITH GARDNER, '60, lives at 253 Walnut Bottom Road, Carlisle.

Mr. and Mrs. Craig T. Wisotzki (CAROL DORSEY), of Cockeysville, Maryland, announced the birth of their second son, Gordon, on August 16, 1966.

JOHN E. WILLIAMS, III, was elected an assistant treasurer of the First Pennsylvania Banking and Trust Company. Following a year of elementary teaching, he joined First Pennsylvania Bank in 1962 as a junior analyst in the commercial credit department. He lives with his wife and two sons at 32 Greenhill Road, Springfield.

EMIL G. MAURER, JR. was named assistant secretary and assistant treasurer of the Wilmington Savings Fund Society in May. He joined the bank in 1960 as a management trainee and was named an investment assistant in 1961. Following recall to active duty the next year, he returned to the bank in 1964 as assistant secretary.

Mr. and Mrs. Frank Urban (JUDITH FLACK), of Clarksboro, New Jersey, announced the birth of their second daughter, Diane Marie, on March 6.

LAWRENCE J. WALSH and Mary A. Rogers, an alumna of St. Louis University, were married on July 22 in the Immaculate Conception Cathedral, Kansas City, Missouri.

In September, ARTHUR CAPPELLO will sail for Greece where he has been awarded a grant to teach in that country for next year under the auspices of the Fulbright cultural exchange program. Awarded a master's degree from New York University, he has been teaching in Hawthorne, New Jersey. While in Greece, he will teach English and American Literature.

1960

Captain NEAL W. LOVSNES, JR. has returned to Germany following "Exercise Pathfinder Express," a joint airborne exercise conducted in northeastern Spain near Zaragoza. Capt. Lovsnes is commanding officer of Battery C, 5th Battalion of the 8th Infantry Division's 81st Artillery.

Captain and Mrs. CHARLES E. WISOR (JOANNE MAC-AULEY, '61) have been transferred to Giessen, Germany, where Capt. Wisor is battalion surgeon for an artillery group and works afternoons in the Dependents' Dispensary. Their new address is 24th General Dispensary, APO, New York, New York 09169.

JOHN W. NORRIS was awarded a master of social studies degree at the May Commencement of Shippensburg State College.

Captain ROBERT T. WILSON was transferred from France to Germany where he is stationed with the 547th General Dispensary near Nornberg. His new address is 547th Gen. Disp., APO, New York, New York 09114.

Mr. and Mrs. MARX S. LEOPOLD (JOAN YAVERBAUM, '61), of Harrisburg, have announced the birth of a daughter, Deborah, on April 22. She joins Ann, 4, Matthew, 3, and twin brothers, John and David, 1½.

DELBERT T. KIRK, JR. is manager of Cell Production, Static Power Conversion Components Operations at General Electric in Collingdale. He lives with his wife and son at 4150 School Lane, Brookhaven.

Since the middle of January, MARK H. FREEMAN has been executive director of the Winston-Salem, North Carolina, Community Action Agency, a poverty program. He and his wife (JUDITH WARD) live at 1231 Foxhall Drive, Winston-Salem, North Carolina 27106.

W. ROBERT LIPSKY has been appointed assistant sales promotion manager for John H. Breck, Inc. He and his family now reside at 7 South Brookside Drive, White Meadow Lake, Rockaway, New Jersey 07866.

WILLIAM M. ZIMMERMANN is production manager

of the Knoxville Glove Company. His present address is 905 Loghave Drive, Knoxville, Tennessee 37920.

JAMES R. FLOYD and Sharon C. Graves, an alumna of Kent State University, were married in the chapel of the Methodist Church, Berea, Ohio. The couple now reside in Kent, Ohio.

Mr. and Mrs. Henry W. Rhoads (CHARLEY PERKINS) of Harrisburg, announced the birth of their first child, Pamela Bertolet, on February 24.

ANDREW J. KNUTH, JR. and Lucinda E. Konopka, an alumna of Paterson State College, were married on May 27 in St. Aloysius Roman Catholic Church, Caldwell, New Jersey. The couple now reside in Fairfax, New Jersey.

1961

ROSEMARY GOTTESMANN and Robert A. Baer, an alumnus of Champlain College, were married on July 3 in the Hampshire House in New York. Rosemary, who earned a master's degree from Cornell University, is an editor with the Zitman Publishing Company. Mr. Baer is in advertising sales with the Harr Publishing Company.

HARRY DANNER, who has appeared in several productions of the American Light Opera Company, is a soloist with the Manhattan School of Music troupe which entertained at the White House on June 1 and 2, at which time the Prime Ministers of Australia and Great Britain were honored. Later this year he will appear in Pittsburgh with Patrice Munsel in "The Song of Norway." During the summer he will appear in a concert with the Metropolitan Opera Studio and also appear in "My Fair Lady" in stock. Early in the Fall Harry will make his American debut in Kansas City in "The Barber of Seville" and "Don Giovanni." On June 17 he was married to Dorothy Frank in New York City.

BRUCE L. SMITH has become associated with the law firm of Eckels, Blystone, Fuller and Kinunen, with offices in Meadville and Titusville. A 1964 graduate of the Univer-

sity of Pittsburgh School of Law, he is a member of the Allegheny County Bar and has been admitted to practice law before the Pennsylvania Supreme Court, the Federal District Court for the Western District of Pennsylvania, in addition to the Orphans, County and Common Pleas courts of Allegheny County. He and his wife live at 120 West Spruce Street, Titusville.

ESTHER JANE FEATHERER is on the news staff of NBC television in Chicago. She is a candidate for a master's degree in journalism for radio and TV at the University of Missouri.

Rev. and Mrs. ALEXANDER M. TICKNER, of Baltimore, Maryland, announced the birth of their second child, Christopher James, on March 29.

PETER R. ANDREWS is associated with the law firm of Laucks and Monroe, whose offices are located at 139 East Market Street, York. A member of the Pennsylvania Bar Association, Mr. Andrews has been admitted to practice before the Pennsylvania Supreme and Superior Courts of Pennsylvania.

Rev. RICHARD A. VICKERY, JR., of Denver, Colorado, has been awarded a Fellowship in Preaching for 1967-68. Mr. Vickery will attend Boston University, where he was awarded his S.T.B.

In April, ROBERT G. GILFILLIAN, 3rd, was appointed sales manager of the Diamond State Telephone Company, Wilmington, Delaware. He began his career as an engineering trainee in Philadelphia in 1962 and became a staff associate in 1963; promoted to an engineering associate in 1964 and an administrative assistant in 1965.

Mr. and Mrs. WILLIAM D. HUMPHREY, of Flourtown, announced the birth of a son, David Thomas, on January 17.

Mr. and Mrs. Dallas Lokay (MELISSA HAYNES), of Plum Boro, announced the birth of their second son, Paul Henry, on May 8.

Captain J. GARDNER ZERBY, JR. recently completed a supply officer course at the Army Quartermaster School, Fort Lee, Virginia. He has been assigned Company Commander of the 97th Engineer Co., New Cumberland Army Depot.



Captain Timothy S. Dinger, '61, receives Bronze Star Medal from Colonel Charles A. Cannon, Jr., Deputy Commander, II Corps Advisory Group, at recent special ceremony at II Corps Headquarters, Pleiku, Republic of Vietnam. Lieutenant Colonel Butler P. Hine, Jr., II Corps Engineer Advisor (left), admires the medal. (USMACV Photo)

Captain DAVID W. KELLER, USAF, is attending the Air University's Squadron Officer School at Maxwell AFB, Alabama.

The Rev. ALAN S. BROWN has been assigned as co-pastor of Otterbein Church, Lancaster, where he had been serving as associate pastor.

GEORGE E. HOFFER and Anne Kramer, an alumna of Hollins College, were married in St. John's Episcopal Church, Carlisle, on June 24.

Captain TIMOTHY S. DINGER was recently awarded the Bronze Star Medal for distinguished performance of duty in Vietnam. For the past year he has been a member of Advisory Team 21, Headquarters, II Corps Tactical Zone, Republic of Vietnam.

1962

J. DAVID MORRISSEY is a pilot/flight engineer with Trans World Airlines based at John F. Kennedy Airport in New York. His wife, the former KAY STROCKBRIDGE, is serving as an elementary teacher with the Sparta, New Jersey Board of Education.

ELIZABETH G. KRAFT is working on a master's degree in

Far Eastern Studies at American University, Washington, D. C., where she is also the assistant head resident in the woman's dormitory. She spent last year as assistant to the librarians at the Northfield School.

Captain WILLIAM D. BITLER and Rachel P. Saffer, an alumna of Mary Washington College, were married on June 3 in the Church of Our Redeemer, Aldie, Virginia. The couple now reside in State College, where Capt. Bitler is doing graduate work in nuclear physics.

BERT S. GOWDY, JR. is branch manager for Draper Tag and Label Company, San Francisco. He lives with his wife (ELIZABETH CAVANAGH) and two children at 1213 Hermosa Avenue, Pacifica, California 94044.

STUART A. WURTMAN and Enid L. Fishman, an alumna of New York University, were married on November 24, 1966. Mr. Wurtman is a staff attorney with the Public Defender's Office, Philadelphia. The couple reside at 2237 Bryn Mawr Avenue, Philadelphia 19131.

JOSEPH LIPINSKI, M.D., has been appointed a clinical and research fellow at Harvard University and resident physician in psychiatry at the Mass-

achusetts General Hospital in Boston. Dr. Lipinski lives at 53 Hancock Street, Boston 02114.

SACKETT COOK became a full partner and vice president of the Insurance Brokerage Firm of Stump, Harvey and Co., Inc. Baltimore, Maryland. He has been associated with the firm since January 1965. He and his wife (PHYLLIS FEEFFER) live at 180 Stanmore Road, Baltimore 21212.

Capt. JAMES S. DILLMAN, USAF, and Constance E. Davis were married in August.

Capt. COLIN P. KELLY, III, is the commander of Headquarters Company, 1st Tank Battalion, 63rd Armor, 1st Infantry Division, Fort Riley, Kansas.

The University of Wisconsin awarded BENJAMIN D. GIORGIO a Ford Foundation grant enabling him to continue his studies at Harvard University this year. He is working on a doctorate in English Literature at Wisconsin, where he has been an instructor in freshman, junior and senior English Literature. Upon completion of his doctorate, Ben plans to join the Peace Corps and teach English at the University of Iran.

1963

Since graduating from the Wharton School of Business and Finance, RICHARD WARDEN has been employed by General Electric. He and his wife (BARBARA GREER) live at 391 Reef Road, Fairfield, Connecticut 06430.

DAVID C. CLEAVER graduated from the Dickinson School of Law in June. He was the recipient of the Abel Klaw Advocacy Prize for outstanding performance in the Mock Trial Competition.

Announcement has been made of the engagement of JUDITH A. MONETA to C. W. Larue Dillon, an alumnus of Lafayette College.

JOHN W. DOUGLAS and Lucy S. Simpson, an alumna of Bennett College, were married on June 24 in Zion Episcopal Church, Rome, New York. John is an industrial engineer with Republic Foil, Inc., Danbury, Connecticut. The couple now live in New York City.

Dr. RICHARD B. KEOHANE, Dr. BARRY A. SILVER and Dr. DON C. WEISER were graduated from Jefferson Medical College in June. Dr. Keohane is serving an internship at Pennsylvania Hospital, Philadelphia; Dr. Silver, Abington Memorial Hospital, Abington; and Dr. Weiser, Cooper Hospital, Camden, New Jersey.

Dr. ALLAN B. WICKS was graduated from Temple University School of Medicine in June. He is serving an internship at Presbyterian Medical Center, Denver, Colorado.

Mrs. E. SUSAN KLINE HART was appointed an assistant cashier at the Provident National Bank, Philadelphia. She is assistant branch manager of the Welsh Road Office.

The Rev. THOMAS R. CHRISTIE became pastor of Montvale Methodist Church, Montvale, New Jersey, in June. He was accepted to full membership in the Northern New Jersey Conference of the Methodist Church.

Dr. JEANNETTE MUNSON PERGAM was graduated in June from Temple University School of Medicine. She will intern at Jefferson Hospital, Philadelphia.

On July 1, HOWARD C. PRICE was married to Delores Wilson, a graduate of Wilson School of Nursing, in Wesley Methodist, Endicott, New York. Howard is a graduate student in chemistry at the State University of New York at Binghamton. The couple now reside at 123 Park Avenue, Binghamton, New York 13903.

Dr. DAVID G. DRENNON was graduated from Temple University School of Dentistry in June.

Since January, Mrs. JEAN VANORMER DICK has been employed as a psychiatric social worker at the new community mental health center of St. Francis Hospital, Pittsburgh.

On August 21, EDWARD D. BLANCHARD completed a three-year tour of duty with the Navy. He served with the HUBBARD (DD-748) in the western Pacific off the coast of Vietnam. His new address is 1120 Woodmont Road, Gladwyne 19035.

Capt. WAYNE CORDES, who graduated from the Dickinson School of Law, is serving in the Judge Advocate General's Office in the U. S. Army at Hunter Air Force Base, Georgia.

THEODORE W. STELLWAG, JR. is a reporter and staff writer for the Patriot-News in Harrisburg.

PHILIP ROSENFELD, M.D. who graduated from Jefferson Medical College in June, is now living at Northgate Apartments #B-3, 409 North Easton Road, Willow Grove. Dr. Rosenfeld will intern at Abington Memorial Hospital.

Capt. ROBERT L. KNUPP is serving with the Judge Advocate General's Corps in the Pentagon with the Military Affairs Division, Personnel Law Branch.

Mr. and Mrs. RONALD K. ROGERS, of West Pittston, announced the birth of their first child, Jennifer Lynne, on March 29.

KATHERYN LINDUFF completed her doctorate studies in April at the University of Pittsburgh and has begun intensive study of collections of art in

Europe and Asia. In May she was awarded a Mellon Foundation Travel Grant for a summer seminar to study in Germany, France, Italy and England. Early in September she will leave for Taipei, Taiwan under the auspices of a Fulbright Fellowship to begin work on her dissertation.

DONALD R. BUXTON, JR. was awarded an M. D. degree in June from Hahnemann Medical College. In February, he married Janice F. Huggins of Philadelphia. Following a delayed honeymoon in Nevus, British West Indies, Dr. and Mrs. Buxton will reside in Harrisburg, where Dr. Buxton will serve his internship at Harrisburg General Hospital.

Dr. and Mrs. VINCENT G. CARUSO announced the birth of a daughter, Christine Elizabeth, on April 28. Dr. Caruso graduated on June 2 from Jefferson Medical College. Their new address is #7 Pleasant Court, Geisinger Medical Center, Danville 17821.

In June, Dr. H. ROY ROSEN graduated from the University of Maryland Medical School.

He will intern at Mt. Zion Hospital and Medical Center, 1600 Divisadero Street, San Francisco, California 94115.

Dr. and Mrs. Vance R. Stouffer (MARY WAGNER) recently moved to 2705 North 6th Street, Harrisburg, where Dr. Stouffer will intern at the Polyclinic Hospital. During the past year, Mary worked for the University of Pennsylvania Medical School, Division of Graduate Medicine, doing research in virology.

EDWARD F. ROCKMAN recently received his C.P.A. certificate from the State of Pennsylvania and is presently employed by the Pittsburgh firm of Bachrach, Sanderbeck and Company. Mr. and Mrs. Rockman (CONSTANCE COURTRIGHT, '64) live at 9243 Marymont Drive, Pittsburgh 15237.

On June 1, Dr. RONALD T. E. RIZZOLO was graduated from the Hahnemann Medical College and Hospital of Philadelphia. He will intern at Harrisburg General Hospital.

HARVEY A. TAFEL was awarded a bachelor of divinity degree at the Commencement

exercises of Andover Newton Theological School in May. He is serving as pastor of the Church of the Holy City, Edmonton, Alberta, Canada.

1964

SANDRA M. SCHIAVO and JOHN LASZLO were married in Boston on June 24. John is completing work on his Ph.D. thesis in clinical psychology at Harvard and will serve a year of internship at Boston's Children's Hospital. Sandra is completing her Ph.D. thesis in counseling psychology at Boston University. The couple now reside at 888 Massachusetts Avenue, Cambridge, Massachusetts 02139.

KATHERINE E. BEST and John K. Stambolian, Jr., an alumnus of Millersville State College, were married on June 17 in St. Paul's United Church of Christ, Mechanicsburg. Mr. Stambolian is a professor of graphic arts at Cheyney State College. The couple now reside at 230 East North Everhart Avenue, West Chester.

Announcement has been made of the engagement of LINDA JEAN JONES to Lt. Eric A. Westling. A fall wedding is planned.

JAMES F. CARL, GLENN E. HITCHENS, WILLIAM M. McCARTY, JR., ALBERT R. RAGO, DAVID L. RICHARD, II, ROBERT E. SCHLUSSER and ROGER C. STEEDLE graduated from the Dickinson School of Law in June.

ALFRED R. STISCIA, Chester, was ordained on June 22 to the office of deacon at the Cathedral Church of St. Stephen, Harrisburg. He graduated in May from the General Theological Seminary of the Protestant Episcopal Church, New York City. He is a member of the staff of St. John's Episcopal Church, Carlisle, where he will have a special ministry to the students of Dickinson and the families residing at the Army War College.

IOLE Z. HAFER was married on June 14 to Leonard R. Picton, an Alumnus of Moravian College, in the Church of the Epiphany, Ventnor, New Jersey. The couple now reside at 200 East Main Street, 2nd floor, Hamburg, New York 14075.

Samuel W. Witwer, Jr., '63 was admitted to practice before the Supreme Court of Illinois. Those shown in the picture, left to right, are: Alexander J. Napoli, Judge of the United States District Court, Northern District of Illinois, who made the motion to admit the class; his son, Richard G. Napoli, a member of the class; Roy J. Solfisburg, Jr., Chief Justice of the Illinois Supreme Court, who administered the oath; Witwer, and his father, Samuel W. Witwer, Esq., '30, President of the Dickinson College Board of Trustees, who delivered the address of welcome on behalf of the Illinois State Bar Association to the class of 180 candidates for the bar, and their parents who assembled in Springfield last May. Sam's twin brother, Mike, '63, received his M.D. from Northwestern University Medical School in June and is interning at Passavant Hospital in Chicago.



CHARLOTTE L. RENSHAW and Chester O. Jones will be married on August 19. For the past three years Charlotte has been teaching English and serving as a guidance counselor at Stetson Junior High School, West Chester. Mr. Jones, an alumnus of Olivet College, is a member of the Chester County Library staff, West Chester.

JAMES H. WOODRING was graduated in June from Yale University Law School. He was awarded the John Currier Gallagher prize for placing first in jury trial competition and won second place in the Thurman Arnold Appellate Competition. He has accepted a position with the law firm of Squire, Sanders and Dempsey, Cleveland, Ohio.

H. RICHARD FLAMMER is a petrochemical sales representative with the Continental Oil Company. He lives with his wife and two daughters at 4663 Anderson Road, South Euclid, Ohio 44121.

PHILLIP S. WASHBURN was awarded an appointment from Duke Divinity School to the assistantship at Dumfries, Scotland, where he will spend next year.

ROBERT E. HINDLE was awarded a master of arts degree in history from American University in June.

On June 10, JOHN T. KILLIP, JR. and Carol A. Long, an alumna of the University of Maryland, were married in the Protestant Community Church, Medford Lakes, New Jersey. The couple now reside in Burlington City, New Jersey.

NORMAN FARRELL, JR. has been working on a ranch in California since March.

Captain RICHARD W. MORGAN was awarded the Air Medal for aerial support of ground operations in Vietnam in April. He is an aircraft maintenance officer in Co. C, 15th Transportation Battalion, 1st Cavalry Division.

Mr. and Mrs. JOHN L. LE-ROY, JR. (SUSAN CROWLEY) recently moved to their new home at 516 Quincy Drive, Whitman Square, Blackwood, New Jersey 08012.

Pvt. VAUGHAN W. PRATT recently completed eight weeks of advanced infantry training at Fort Dix, New Jersey.

HENRY C. SMITHER, III, recently moved to Indianapolis, Indiana, where he is state manager for Brown-Vintners, a subsidiary of Seagrams.

MILLARD M. RIGGS, JR. recently moved to Trafford where he has taken over the Pittsburgh, Buffalo, West Virginia area for Celanese Corporation. He lives with his wife and daughter at 211 Woodlawn Drive, Trafford 15085.

On September 1, CHRISTOPHER LOWELL will join the faculty as a member of the French Department at the Chestnut Hill Academy. He recently completed his master's work in French at Colgate.

PETER B. ZUYUS was promoted to Captain in May at Fort Belvoir, Virginia. He is attached to the U. S. Army Engineer's Corps.

THOMAS F. CHRIST and WILLIAM C. LEE, JR. were graduated from Temple University School of Dentistry in June. Dr. Lee was one of the recipients of the Omicron Kappa Upsilon Scholastic Fraternity Award.

1965

KAREN E. ZWART and William B. Aarons, Jr., an alumnus of Lafayette, were married on May 11. Karen is teaching at Upper Dublin Junior High School and her husband is a third year student at Hahnemann Medical College. They now reside at #50 1300 Fayette Street, Conshohocken 19428.

Lt. FREDERICK H. ETH-ERINGTON, JR. and Priscilla V. Fox, an alumna of Springfield College, were married on June 24 in St. Martin's Church, Radnor. The couple now reside in Colorado.

GILBERT B. HENYON and Cynthia M. Kichula, an alumna of Douglass College, were married on June 17 in Kirkpatrick Chapel, Rutgers University, New Brunswick, New Jersey. Prior to reporting for active duty with the U. S. Army Signal Corps on August 1, Lt. Henyon was a statistician at Johnson & Johnson. Mrs. Henyon is teaching in the Sayreville schools. The couple now resides at the Madison Apartments, Old Bridge.

WILLIAM L. ALDRED and Patricia A. Baird, an alumna of

Russell Sage College, were married on June 17 at Trinity Church, Swarthmore.

Announcement has been made of the engagement of Lt. RICHARD E. CHILDS, JR., to Patricia A. Peterman, a graduate of the Harrisburg Polyclinic Hospital School of Nursing. Lt. Childs served with the 173rd Airborne Brigade in Vietnam and was awarded the Bronze Star and the Purple Heart. A fall wedding is planned.

1/Lt. LEE CORDES is serving with Military Intelligence in South Vietnam, stationed at Bien Hoa.

During the summer, JAMES C. SHARF was a summer management trainee with Armstrong Cork Company. In September he will return to the University of Tennessee to complete work on his master's degree in organizational psychology, where he is on a graduate assistantship as assistant head resident in a men's resident hall.

NORMAN C. COYLE is working on a master's degree in social work at West Virginia University. He is presently at the Children's Home, York.

In the fall, JOHN F. McCLELLAND will resign his position at the National Bureau of Standards, Atomic Physics Division, to accept a graduate teaching assistantship at Iowa State University, where he will be a graduate student in the physics department and instruct



Lt. Howard P. Lewis, '65



Millard M. Riggs, '64

Lt. Nickolas J. Kempf, '66



an undergraduate physics laboratory.

Mr. and Mrs. JONATHAN KINTNER (EDWINA CHALINOR) of Bloomington, Indiana, announced the birth of a daughter, Jessica, on January 13.

Announcement has been made of the engagement of WILLIAM N. McDONALD, III to Jill A. Harding, an alumna of the University of Delaware. A November wedding is planned.

CAROL A. RASKOPF was awarded a master's degree in student personnel work at Michigan State University in June. In July she began work as a programmer for the Advanced Administrative Systems Department of IBM in Kingston, New York.

Sp/4 JAMES S. HATCH recently moved from Walter Reed Hospital, Finance Office, to the USA Courier Station, 70, A.G. Div., USAREUR, Heidelberg, Germany.

ROBERT M. BEAGLE has been named instructor in speech at the Beaver Campus of the Pennsylvania State University. In 1963, he was named "Outstanding Young Republican" of Columbia County.

FORREST E. CRAVER, III is enrolled at Wayne State University, Detroit, Michigan, as a candidate for a master's degree in community organization. His address is 736 West Chicago Boulevard, Detroit 48202.

JUDY ROGERS recently returned from a five-month trip around the world where she visited 15 countries. Two months were spent in Singapore under the auspices of the U. S. Youth Council, where she worked in a community project center for the Singapore government. She is presently a caseworker for an antipoverty agency in Jersey City, New Jersey.

Rev. JOHN W. THOMAS is serving as chaplain at the Wiltwyer School of Boys while completing his last year at Union Theological Seminary. His wife, who has just completed requirements for her master's degree, is a teacher in Harlem. John is applying for a Ph.D. in clinical psychology.

ROBERT K. REID was awarded a master of arts degree in June from Oberlin College.

LINNEA D. IMLER was awarded a master of science de-

gree in mathematics from Carnegie Institute of Technology in June.

2/LT. HOWARD P. LEWIS has entered U. S. Air Force pilot training at Laredo Air Force Base, Texas. Upon completion of the year-long course he will be awarded silver pilot wings.

DENNIS L. BARTON is enrolled as a graduate student in electrical engineering at Ohio University. On August 25 he will enter the U. S. Army Signal Corps.

1966

2/Lt. NICKOLAS J. KEMPF, III has completed his solo flight in the T-37 jet trainer as a U. S. Air Force pilot trainee at Laughlin Air Force Base, Texas. He will receive silver pilot wings upon completion of the year-long Air Training Command flying program.

ALLISON A. BROWNING and Michael L. Richards, an alumnus of Delaware University, were married on July 8.

JAMES H. REINHART is campaign director of Public Services Division with the United Community Fund of Northern Delaware.

BARRY W. BARTO has been working for Nationwide Insurance Company in the Chester County area. On January 28 he was married to Donna Weaver, an alumna of Shippensburg State College. The couple reside at Black Hawk Circle, Apt. K-2, Downingtown 19335.

On May 14, 2/Lt. JOHN S. BOLAN completed the Adjutant General Officer basic course at Ft. Benjamin Harrison, Indiana.

EDWARD F. LAMSON was commissioned on May 31 as a second lieutenant upon graduation from the Army Transportation Officer Candidate School at Fort Eustis, Virginia.

FRANK J. DODSON is stationed with the army in Korea.

STERLING P. NEWBERRY, III is teaching French in the Cleveland City School System, Ohio, and is also working as the Greater Cleveland Area Organizer for the Socialist Party, USA.

PATRICIA A. KALISZ and John D. Previdi were married in June.

ALLEN R. QUINN graduated from the University of Connecticut with a master's de-

gree in educational psychology. He will continue his studies at the University for a certification as a psychological examiner.

Ensign and Mrs. RICHARD G. WOLF, JR. (ELIZABETH BISHOP, '67) are living at 1363 Yosemite Street, Denver, Colorado where Dick is taking Air Intelligence Officer Training at Lowry Air Force Base.

ALFRED R. DERWART was awarded a master of science in library science from Western Reserve University in June.

JAMES SOUTH was awarded a master of arts degree in Guidance and Personnel Administration in Colleges and Universities at New York University. Last winter he was elected to membership in Phi Delta Kappa, national honorary for men in education. He has accepted a position as Program Director for Student Activities at Jefferson Medical College. He and his wife (GAIL THORNHILL, '65) moved to Aronimink Arms, Apt. H 1 D, Township Line Road and Wilde Avenue, Drexel Hill 19026.

1967

KATHRYN ELLIOTT and RICHARD H. FOSLER were married on June 17 at the First Presbyterian Church, Elmira, New York. Dick is employed by the Metropolitan Division of the Chemical Bank, New York Trust. The couple now reside at 15 Davenport Avenue, New Rochelle, New York.

Lt. WILLIAM A. NICKLES and Linda A. Westwood, an alumna of Wilson College, were married on June 7 in the Peters Creek United Presbyterian Church, Venetia, Pennsylvania. Lt. Nickles is scheduled to go to Saigon.

SUSAN A. BARKER is teaching in the Plainfield, New Jersey school system.

CAROLYN C. SMITH and George T. D. Ecker, an alumnus of Washington and Lee University, were married on June 24 in the Great Choir of Washington Cathedral, Washington, D. C. Mr. Ecker graduated from the University of Iowa Graduate School of Hospital Administration and is an assistant administrator at the Washington Hospital Center.

Announcement has been made of the engagement of ALLEN H. MACPHAIL and Kathe L.

Young, a member of the senior class.

JON W. TARRANT will teach English at the Big Spring High School, Newville.

SHERRY D. GEESEY and Richard S. Garrett, an alumnus of Elizabethtown College, were married on May 28 in the Fourth Evangelical United Brethren Church, York. Sherry is teaching at Manheim Central High School. The couple now reside at 34 West Ferdinand Street, Manheim.

VIRGINIA J. ELKINS will enter Northwestern University in September, where she will begin graduate work at Garrett Theological Seminary.

2/Lt. RAYMOND T. PHILLIPS is taking eight weeks basic training at Fort Sill, Oklahoma. Upon completion of this training he will transfer to Fort Benning, Georgia.

SUSAN HULL BUCKINGHAM and PHILIP P. McGARVEY, '66, were married on June 10 in Trinity Episcopal Church, Southport, Connecticut. Philip is a student at the Berkeley Divinity School. The couple now reside in New Haven.

CHARLES W. SLAVIN is in San Francisco where he will join other Peace Corps Volunteers. He will go to the Island of Moen, Truk District, Micronesia, where he will receive training to teach English.

Announcement has been made of the engagement of ANDREA L. HOWDON to William D. Shay, Jr., an alumnus of Brown University and a student at the Dickinson School of Law. The couple plan to be married on November 18.

1968

Airman Second Class RICHARD G. MOHRFELD was graduated at Sheppard Air Force Base, Wichita Falls, Texas, from the training course for U. S. Air Force missile equipment specialists. He has been assigned to Davis Monthan Air Force Base, Arizona.

1969

DAVID M. CONSTANTINE and Joy E. Williams were married in St. Paul's Lutheran Church, Dillsburg in June. David is stationed with the army at Fort Bragg, North Carolina.

Obituaries

1896 The Alumni Office received word of the death of I. GRANT HOERNER, Esq., of New York City, who received his LL.B. from Columbia University in 1907.

1905 WILLIAM H. ROGERS, distinguished Jacksonville, Florida, attorney, died there on April 29. A partner in the law firm of Rogers, Towers, Bailey & Jones, he was the Florida counsel for The Corporation Trust Company of New York City and Lawyers Title Insurance Corporation of Richmond, Virginia. During World War II he was special assistant to the U. S. Attorney General and from 1955 to 1960 he was general counsel of the Jacksonville Expressway Authority. He was a director, counsel and president of the Florida Title and Guaranty Co.; director and member of the Florida National Bank and Trust Company; director, member of the finance committee and general counsel of Gulf Life Insurance Co.; director and counsel of First Federal Savings and Loan Association, of which he was one of the organizers. A member of the Masonic orders, he was a member of the American, Florida and Jacksonville Bar Associations, American Judicature Society, American Law Institute, American Academy of Political and Social Science, Academy of Political Science, Phi Beta Kappa, Phi Kappa Sigma, and many other local clubs. He is survived by his wife.

1910 The Alumni Office received word of the death of Mrs. ANNE GLAZIER STACKHOUSE, of Harrisburg, on June 15.

1911 The Alumni Office has been informed of the death of WILLIAM D. BOTTGENBACH, of Miami, Florida, on May 3.

1912 GEORGE LEROY MOORHEAD, of Hollywood, Florida, died on May 5. Rev. Moorhead received a B.D. de-

gree from Eastern Theological Seminary. He is survived by his wife.

1913 EDWARD EUGENE REINDOLLAR died of a cerebral hemorrhage on June 13 at the Lebanon Veterans' Hospital at the age of 77. A member of Phi Delta Theta Fraternity, he was also a member of Advent Lutheran Church, York, where he resided. He was a 1909 graduate of Conway Hall Preparatory School. Mr. Reindollar was a sales representative for Harrison & Company, investment banking. He is survived by his wife, a son and two daughters and six grandchildren.

1919 SYLVESTER M. EVANS, LTC, ret., died on January 24 in Daytona Beach, Florida at the age of 72. Prior to his retirement in 1960, he was former Director of the Patent Department of the Monsanto Company, St. Louis, Missouri. He received an LL.B. from Yale University. He held membership in the Reserve Officers' Association, Retired Officers Association, the American Chemical Society, Lions Club and Kiwanis Club. A member of Alpha Chi Rho, he was also a member of the Methodist Church. He is survived by his wife.

1922 JOHN L. PIPA, JR., well-known attorney and businessman of Shamokin, died on June 26 at Geisinger Medical Center, Danville, at the age of 68. A graduate of the Dickinson School of Law, he was an outstanding football player while a student at the College. He was a founder and treasurer of KP Television Systems, Inc., and the Municipal Television Corporation. A former solicitor for the Coal Township and Mt. Carmel Township school districts, he was also an appeal agent for the Selection Service Board in Northumberland County for the past 25 years. A life member of the General Alumni Association, he was also a member of Sigma Alpha Epsilon Fraternity, the

Elks and the Moose. He is survived by two daughters, a brother and four sisters.

1924 The Rev. GORDON F. HINKLE, SR., retired Methodist minister, was found dead in his home in Monroeville on May 10 with his wife and mother, all victims of carbon monoxide poisoning which had seeped into the house from the pastor's auto which had been left running in the basement garage. A graduate of Drew Theological Seminary in 1927, he was ordained in Altoona in 1928. He had served as pastor of McKnight Methodist Church until June, 1965 when he retired from the active ministry. The couple is survived by three children and three grandchildren.

1925 Mrs. DOROTHY ELIZABETH WILDER TYSON died at her home in London, England in March. She was awarded a master of arts degree from Bryn Mawr College and London University. Prior to her marriage in 1933, she was an instructor in English at Temple University. A member of Phi Mu sorority, she was a member of the American Red Cross at High Wycombe, Buckinghamshire, the National Council of Women and served for many years as a director of the American Women's Club in London. She is survived by her husband, Thomas L. Tyson, managing director of two insurance companies, and a daughter, who is on the Paris staff of NATO.

1925 Dr. A. HARVEY SIMMONS, prominent Harrisburg area physician who specialized in allergies, died on June 5 in the Harrisburg Hospital at the age of 65. A University of Pennsylvania Medical School graduate, Dr. Simmons was a member of the Harrisburg Hospital staff and a past president of the Dauphin County Medical Society. He was also a member of the Harrisburg Academy of Medicine and the Pennsylvania Medical Society. A member of Alpha Chi Rho fraternity, he was a life member of the General Alumni Association and a Mason. He is survived by his wife, three daughters and a stepson.

1927 The Alumni Office recently received word of the

death of JOHN R. WESTWOOD, of Highland Park, New Jersey.

1941 Miss MARIANNE E. COPE died while visiting her father in Carlisle on May 13 at the age of 47. During World War II she served as a commissioned officer in the Women's Army Corps, receiving her discharge in 1945. Before moving to Washington, D. C. in 1953, she was a teacher in public and private schools in Illinois and Missouri. Miss Cope was a member of Zeta Tau Alpha Sorority, the Doctor's Nurse Association of Washington and the Allison Methodist Church. She is survived by her father and a sister, JEAN M. COPE, '45.

1946 Dr. STANLEY G. WILSON, JR., medical director of General American Life Insurance Company, died on April 29 in St. John's Mercy Hospital, St. Louis, Missouri of cancer at the age of 44. After graduation from Temple Medical School, he interned at Mercer Hospital, Trenton, New Jersey, and then entered private practice for five years in Lawrenceville, New Jersey. He was assistant medical director of the Connecticut General Life Insurance Company for eight years prior to joining General American Life. He was a member of the national, state and local medical societies; the Board of Life Insurance Medicine; the Life Insurance Medical Directors of America; the medical section of the American Life Convention; and the Health Insurance Council and American Heart Association. He was a member of Theta Chi Fraternity. He is survived by his wife, two sons, a daughter, his parents Mr. and Mrs. STANLEY G. WILSON, '15, and a brother, Dr. FREDERICK WILSON, '48.

1969 JOHN V. BAUM, of Marborough, England, died on June 5 of injuries suffered in an automobile accident on the New Jersey Turnpike. He was 22 years of age and would have entered upon his junior year at the College. He was enroute to New York City to board a plane to England when the accident occurred. He is survived by his parents and a brother, who is a member of the incoming freshman class.

Paul L. Hutchison, '18, a member of the Board of Trustees and a Past President of the Alumni Association, died last May 30th. He leaves his wife, Florence Baker Hutchison, '17 and a host of other Dickinsonians who knew him as "Uncle Paul."

Likely, no one except "Red" Malcolm knew intimately more alumni between the classes of the years 1914 and 1967.

A very dear friend of "Hutch's," Paul Walker, '21, President of the *Home Star Co., Inc.*, of Harrisburg, published an obituary in his newspaper which read in part:

"You started young and were out of college at an age when most youngsters are just getting in. I wasn't there but they tell me you were pledged Phi Kappa Sigma, the fraternity that brought us together, in knee pants.

"Later in more mature years you were the Phi Kap chapter visitor and your advice and counsel to the undergraduates is well and pleasantly remembered. Their problems became your problems and you helped many a lad find the way when the going was rough. Like "Mr. Chips," you had many

children—and they were all boys. You and I never missed a Commencement, well hardly ever, and the oft-heard question was: "Is 'Hutch' here yet?"

"The "L" in your name stood for Loomis. It could well have stood for Loyalty, for loyalty was one of your outstanding virtues—loyalty to friends, to family, to church, to college, to fraternity, to profession, to whatever organization or cause you were affiliated with was one hundred percent. And no one knows it better than I since the Fall of 1917 in old Carlisle.

"You paid your civic rent many times over in service to the community—and it's on the record: President of Tri-County Assn. for the Blind; President of the Camp Hill Library Assn.; Dauphin County Bar; Pa. Supreme Court; American Bar Association; U. S. District Court; Superior Court; Counsel for Pa. Dept. of Forests and Waters; Deputy Atty. General of Pa.; President, Phi Kappa Sigma Club of Central Pa.; Mason-Shrine; President, Hbg. Chapter of the Red Cross; President of the Hbg. Community Theatre; President of the Dickinson Alumni Assn. (and what a



job you did there!) Quite a list and these are but some of the highlights of your many civic activities.

"You fought the good fight, you played a good part in this dizzy old world, you have finished the course, and all is well. And your friends are so glad that you left them happy when you said goodbye."

May Morris, the librarian of Dickinson College for 29 years until her retirement with professor emerita rank in 1956, died Jan. 27 in Carlisle Hospital after a long illness.

Miss Morris, who was 81 years old, was the last surviving member of a family that had helped settle what is now the state of Delaware.

Although she maintained an apartment here, she regarded *Morris' Pleasure*, the family estate near Greenwood, Del., as her home. The property had been in the family from Colonial times.

She was born in Greenwood, the daughter of William Wilkinson Morris and Mary Lutner Collison. The late Judge Hugh Martin Morris, of Wilmington, a prominent Delaware resident was a brother. He was a United States District Judge and a prominent Corporation Lawyer.

Miss Morris was graduated from Dickinson in 1909 and the Pratt Institute of Library Science in 1917. After ten years on the library staff of Bryn Mawr College, she became the Dickinson librarian in 1927.

In 1949 she was made a full professor, the second woman to gain that rank at Dickinson.

A good manager and resourceful, Miss Morris left a profound mark upon the library. She tripled the number of catalogued books, modernized its procedures and, according to associates, brought it into the life of the campus to an extent matched at few other colleges.

To bring the library staff, faculty and students closer together, she introduced a weekly library tea and this became a Dickinson tradition.

In 1947 Miss Morris helped establish the Boyd Lee Spahr Lectures in Americana which explore the colonial college's relations with the men, events and culture of 18th century America. Prominent historians give the lectures.

At her retirement the president of the College said Miss Morris had "served Dickinson beyond computation." In a tribute to her, admiring alumni established the May Morris Associates to encourage financial support for the library.

"Anyone interested in American liberal arts colleges," said a Dickinson official, "will applaud Miss Morris' contribution to Dickinson as its librarian for 29 years.

"She made the library function efficiently on modern principles, made it indeed an integral part of the College. What Dickinson also had in her was a great and gracious lady of courage, imagination, and elegance."

Miss Morris early set up a student advisory committee on the library, anticipating by many years the clamor of today's students for a voice in college management. In addition, she maintained close relationship with her student assistants, many of whom went on to prominent place in scholarship and the professions.

Last June when Dickinson broke ground for a new \$2.3 million library Miss Morris had helped to plan, she turned over the first spadeful of earth. A room in this Library will bear her name.

Special Mention

Phi Eps Honor 'Pappy' Hodge For 50 Years At Dickinson

More than 100 undergraduates and alumni of Phi Epsilon Pi Fraternity gathered on May 17 at the Marriott Motor Hotel, Philadelphia, to pay tribute to Paul Hodge on the occasion of 50 years of service to the Phi Ep chapter house at Dickinson.

Prominent alumni, including Judge Leon Leonard, of the New Jersey Superior Court, and Judge J. Sydney Hoffman, of the Pennsylvania Superior Court, attended the surprise affair for "Pappy" Hodge, a campus institution at Dickinson.

Tributes, telegrams of good wishes, greetings from President Howard L. Rubendall, and gifts from undergraduates and alumni filled the evening for Hodge, who began his career as house man for Phi Epsilon Pi when the fraternity started operation there in 1917.

ROBERT Brasler, of Philadelphia, a Dickinson-Phi Ep alumnus, was Chairman of the reception and dinner.

Most of the brothers in the chapter house at Dickinson came to Philadelphia by chartered bus for the tribute to Hodge, who acknowledged the event and the tribute with gracious words of thanks. Alumni as far back as the Class of 1917 turned out, and they came from as far away as Ann Arbor, Mich., Washington, Baltimore, Stamford, Conn., and New York to pay honor to the popular Hodge.

A scroll from Phi Epsilon Pi Fraternity, which has national headquarters in Philadelphia, and a special parchment salute signed by everyone in attendance were also presented to the campus "landmark," name of Paul Hodge.



General view of more than 100 who attended dinner in honor of Paul Hodge. Phi Epsilon Pi fraternity sponsored the event at the Marriott Motor Hotel in Philadelphia.

Paul Hodge receives a fancy checker set from Dickinson Phi Ep Alumnus, Meyer "Patsy" Potampkin, '32.



The General Alumni Association

Term expires in 1968

G. Harold Keatley, Esq., '27
Austin W. Brizendine, Esq., '39
Mrs. Mary Kirkpatrick Breene, '40
Catherine S. Eitemiller, '46
John D. Hopper, Esq., '48
Sidney D. Kline, Jr., Esq., '54
Thomas V. Zug, Esq., '33
Andrew Y. Rogers, Jr., '65

DIRECTORY OF ALUMNI CLUBS

CALIFORNIA

LOS ANGELES. President Joseph S. Stephens, '26, 5315 Garth Ave., 90056

SAN DIEGO. President Mrs. Sanford Sweet, '52, 10005 S. Cole Rd., Whittier, 90603

SAN FRANCISCO. President Mrs. Robert E. Bernard, '48, 83 Silverwood Drive, Lafayette, 94549

COLORADO

DENVER. President George F. Barbary, 44, Box 658, G. Route #3, Golden, 80401

CONNECTICUT

Hartford. President Robert B. Cohen, '54, 25 Northbrook Dr., West Hartford, 06100

DELAWARE

WILMINGTON. President Ohrum J. Small, '15, 48 Baynard Blvd., 19803

DISTRICT OF COLUMBIA

WASHINGTON. President Walter E. Beach, '56, 5719 Chevy Chase Parkway, N.W., 20015

FLORIDA

FLORIDA GULF COAST. President Joseph Miele, '59, 6414-28 Terrace N. Street, St. Petersburg, 33710

JACKSONVILLE. President Delbert M. Francis, '41, 4215 Water Oak Lane, Ortega Forrest, 32210

MIAMI. President Arthur A. Pendleton, '48, 6871 SW 76th Terrace, 33143

GEORGIA

ATLANTA. President Harry A. McKee, '42, 900 Landmark Drive, N.E., 30305

ILLINOIS

CHICAGO. President William Ragolio, '35, 1500 W. Monroe St., 60607

President

Sidney D. Kline, Jr., '54

Vice President

John D. Hopper, '48

Secretary

Mary Mackie Eshelman, '43

THE ALUMNI TRUSTEES

Winfield C. Cook, '32

THE ALUMNI COUNCIL

Term expires in 1969

Fred A. Lumb, '29
Harry E. Hinebauch, '34
George G. Lindsay, Esq., '48
Dr. Hampton P. Corson, '49
George C. Hering, III, Esq., '53
Constance W. Klages, '56
Robert E. Young, '59
Bradley B. Geist, '66

Mrs. Katherine Smith Carpenter, '25
Professor Roy R. Kuebler, Jr., '33
Weston C. Overholt, Jr., Esq., '50

Term expires in 1970

Virginia Watts, '24
Dorothy Chamberlain, '28
James K. Nevling, Esq., '30
Mary Mackie Eshelman, '43
Rev. Ralph L. Minker, Jr., '47
Douglas Rehor, '48
H. Chase Davis, Jr., '50
Joel B. Korin, '67

MARYLAND

BALTIMORE. President H. Chase Davis, '50, 224 W. Lafayette Ave., 21217

OCEAN CITY (Del-Mar-Va.). President Kendall K. McCabe, '61, Smith Island, 21824

MASSACHUSETTS

BOSTON. Charles A. Ferrone, '57, 108 Clark Rd., Needham, 02192

MICHIGAN

ANN ARBOR. President Donald E. Shapiro, '53, 352 E. Huron River Dr., 48103

NEW JERSEY

DELAWARE VALLEY. President Walter Benner, '47, 525 William St., Trenton, 08600

NEW YORK ALUMNAE. President Ruth Cain Connor, '30, 755 W. Broad St., Westfield, New Jersey, 07090

NORTHERN NEW JERSEY. President Laurence V. Radtke, Jr., '54, 299 Springfield Ave., Berkeley Heights, 07922

SOUTHERN NEW JERSEY. President Ronald Goldberg, '54, 111 Rich Ave., Berlin, 08009

NEW YORK

NEW YORK CITY. President Robert J. Weinstein, '50, 272 Hewes St., Brooklyn, 11211

ROCHESTER. President Holland Taylor, '48, 170 Non Hill, 14617

SOUTHERN TIER. President Charles F. Saam, '43, 101 Gilmore Ave., Hillcrest, Binghamton, 13900

SYRACUSE. President Robert J. Thomas, '40, 333 Roosevelt Ave., 13200

OHIO

CLEVELAND. President Thomas B. Price, '60, 14619 Clifton Blvd., Lakewood, 44107

COLUMBUS. President Robert A. Aaronson, '43, Seneca Hotel, 361 E. Broad St., 43215

PENNSYLVANIA

BERKS—READING. President Sidney D. Kline, Jr., '54, 46 Wyomissing Hills Blvd., Wyomissing Hills, Reading, 19600

HARRISBURG. President James W. Evans, '51, 2301 Oakwood Road, 17104

LEHIGH VALLEY. President Kenneth L. Harvey, '53, 302 Walnut St., Catasauqua, 18032

NORTHEASTERN PENNSYLVANIA. President Mrs. Esther C. Teller, '32, 181 N. Franklyn St., Wilkes-Barre, 18700

PHILADELPHIA. President Robert M. Brasler, '58, 1504 Pine St., 19102

PITTSBURGH. President Daniel B. Winters, '49, 293 Old Farm Rd., Mt. Lebanon, 15228

WEST BRANCH VALLEY. President Frank W. Ake, '31, 441 Pine St., Williamsport, 17701

YORK. President J. Richard Budding, 32, 124 E. Market St., 17400

SAVE THE DATES FOR THESE ALUMNI CLUB MEETINGS

October

- 6 Hartford, Conn.
- 10 Boston, Mass.
- 11 Albany, N. Y.
- 12 Syracuse, N. Y.
- 13 Rochester, N. Y.
- 17 Binghamton, N. Y.
- 20 North Jersey
- 24 Cleveland, Ohio
- 25 Detroit, Mich.
- 27 Chicago, Ill.

Save the Date
Saturday, November 4, 1967



HOMECOMING
and
FOUNDERS DAY

Special Attraction
DEDICATION
OF THE
NEW LIBRARY

THE DICKINSON ALUMNUS
Dickinson College
Carlisle, Pa.

Second Class Postage Paid at Carlisle,
Pennsylvania. Return Requested