

Gc
929.2
B228b
1506589

GENEALOGY COLLECTION

Gc

ALLEN COUNTY PUBLIC LIBRARY



3 1833 01178 8806

PLEASE CHECK MATERIAL IN
BACK POCKET

GENEALOGY
929.2
B228B

ALLEN COUNTY PUBLIC LIBRARY

A FRISIAN FAMILY.

THE

BANTA GENEALOGY.

DESCENDANTS OF EPKE JACOBSE,
WHO CAME FROM FRIESLAND, NETHERLANDS, TO NEW AMSTERDAM,
FEBRUARY, 1659.

BY THEODORE M. BANTA,

MEMBER OF THE NEW YORK AND LONG ISLAND HISTORICAL SOCIETIES, OF THE AMERICAN
HISTORICAL ASSOCIATION, AND OF THE NEW YORK GENEALOGICAL
AND BIOGRAPHICAL SOCIETY.
FELLOW OF THE AMERICAN GEOGRAPHICAL SOCIETY.

NEW YORK:

1893.

1506589



THEODORE M BANTA,

BROOKLYN, N. Y.

PREFACE.

THE Constitution of The Holland Society of New York, organized in 1885, prescribes that members must trace their lineage in the male line to Dutch citizens who were resident in the American Colonies prior to the year 1675. In investigating his claims to membership in the Society the writer became interested in the subject of genealogy, and the present work is the result thereof.

At the start he had but little idea of the amount of labor involved, nor of the numbers represented in the family. He had not then heard of the Bantas among the Kentucky pioneers, whose numerous descendants have so greatly multiplied the name in that State and the West. Nor did he at first appreciate the benefit of eliciting information in regard to items of personal history other than a mere list of names and dates. In consequence, the circulars and blank forms first sent out did not provide for replies on subjects which subsequently appeared to him as quite interesting in a family history, and this work is, therefore, not as complete as he deems desirable. It has been a gratification to find how ready the response has been for information requested, for though some have made no answer to repeated letters, yet the exceptions have been comparatively rare where persons have ignored all requests.

The work was much facilitated by the fact that the earlier generations of the family in this country were generally all connected with the Reformed Dutch Church, and that the marriage and baptismal registers of that Church in New York, Hackensack and vicinity have been preserved, which furnished quite full records of the first one hundred years. Again, it was very fortunate that so many old Bibles were found containing family records extending for more than a century. It is quite remarkable that among all the hundreds who have sent statements to the compiler of this work there has been but one family bearing the name of Banta which it has not been possible to connect with the original progenitor, Epke Jacobse. This exception is descended from Jacob Banta and his wife, Mary Van Allen, who were resident in New Jersey during the latter part of the last century. There are several Jacob Bantas who appear in these records, one of whom may be the one in question, but it has not been possible positively to identify him. This family had an old Bible containing a record which would have cleared up the difficulty, but it passed out of their possession some years ago, during the craze in regard to the "Holland fortune." In common with many others of the old families of the country, many of the Bantas were victims of unscrupulous claim agents, who led them to believe there was in Holland a fortune to be distributed among them, and quite a number of valuable documents were lost by transmission to these agents.

As an amusing illustration of the isolated and believed by many, extracts are given from the in widely separated parts of the country, and at different times reads :

"Let me premise, however, by giving you the tradition of our family as concisely as possible. That we are descendants of a King of Holland—that a large amount of money was in Holland belonging to the family—that a man had been sent over to Holland during my grandfather's time to obtain it, but he was never heard from—that my grandfather's house, together with valuable papers, was burned during the Revolutionary War by Indians and Tories."

The other account is equally absurd, setting forth that a rich Hollander by the name of Banta, being exasperated by his two daughters marrying without his consent, had so tied up his property that it could not be divided for several generations—that it consisted of valuable buildings in Amsterdam (the writer of the letter had seen photographs of the buildings!) and other property now amounting in all to over fifty million dollars, which had been in the possession of the government of the Netherlands and was now to be distributed among the Banta heirs.

These ridiculous stories would be simply amusing were it not that they were accepted as facts by scores of persons throughout the country, who, on receiving the circulars requesting information in regard to their lineage, assumed that the object was in connection with the "Holland fortune," and it has been with no little pain that the writer has had to reply—to so many who were in lowly circumstances, and who had been long cherishing hopes for improvement from the riches beyond the seas—that there was not the slightest foundation for any expectations from such source.

So numerous have been the inquiries at the government offices at Washington in reference to unclaimed estates in Europe, that the Secretary of State issued a series of circulars in reply to them, and the one in reference to estates in Holland is here inserted as a matter of general interest:

ESTATES IN HOLLAND.

DEPARTMENT OF STATE,

WASHINGTON, D. C., 188

Your letter of the has been received. Your inquiry belongs to a numerous class, and the frequency with which applications for information with regard to supposed estates in Holland have been made to this Department for several years past, has led to patient and careful investigation thereof, in several instances where the information furnished by the applicants seemed to be specific enough to warrant such a proceeding. In no case has the existence of the supposed estate or alleged unclaimed fortune been verified. Moreover, the legislation of the Netherlands is such as to effectually and without appeal dispose of all claims, even if inherently just, and founded on an actual and known heritage, which were not presented and proven prior to 1852.

For your further information on this point, I append a copy of a dispatch on the subject from the United States Minister at The Hague.

I am, your obedient servant,

.....
Assistant Secy



[*Mr. Birney to Mr. Everts.*]

[No. 63.]

LEGATION OF THE UNITED STATES,
The Hague, March 1, 1878. (Received March 18.)

SIR: I am in receipt, since my residence at this post, of a great many letters from citizens of the United States, asking information in regard to supposed claims to estates in the Netherlands, and requesting suggestions as to the best method of establishing them. They come from all parts of the country, from Maine to California. The demands range from \$12,000,000 down to a more manageable sum, and extend over a period embraced within the past 200 years.

Although neither the presentation nor prosecution of private claims is among the duties devolving upon me, I have been disposed to contribute such information to inquirers as I could conveniently find. But the letters, whether from lawyers or laymen, are almost without exception so entirely vague and indefinite that they rarely furnish any clew to an investigation. As there is little prospect of a cessation of such inquiries, and no doubt much time and money has been and will be uselessly expended, through the imposition of a certain class of a speculative turn of mind, who work upon the credulity of those who think they may have interests that can be realized, I have thought it might be well to address you a note containing a brief general statement upon the subject to which such letters relate, and, if it meets your approval, to put it in print, that I may attach it to more special answers sent to future inquirers.

It is altogether probable that most persons in the United States who write for information do so under the impression that it can be readily had, after the fashion in their own country, by stepping into a surrogate or probate office and examining the records. But in Holland there are no such offices open to the public for the record of wills. Wills in this country are deposited by the testator in the custody of the notary whom he requested to officiate as his draughtsman. He may select any notary he pleases. Notaries in Holland are usually appointed from the legal profession, and are functionaries of reliable character. Trusts of great value are safely committed to them. They are not admitted to the office until they have stood the test of a rigid examination as to their proficiency in the duties incumbent upon them. The will is filed in duplicate in the office of the notary, and its custody descends to his successor. The notary enters upon his register the title and subject matter of each paper filed with him, with a corresponding number. This is examined each month by the procureur-general or district attorney, and, if found correct, is indorsed by him.

Ordinarily, there is no difficulty whatever, on the part of those concerned, in finding the notary who may have possession of a particular will. The friends and members of the family will remember very well who officiated in that capacity. But when a quarter or a half century has elapsed since the death of the testator, and inquiries come from abroad, accompanied by no statement as to the locality of the property and former residence of the deceased, or the time of his death, it is no easy matter, often, to find the officer or the successor sought for. Extensive advertisement is sometimes the only means of discovering heirs. Wills are so carefully drawn that contests about them seldom occur, and it is very rare that heirs prefer to have the testator proved not of sound mind and memory.

In numerous instances inquiries have been made by attorneys as to the judicial proceedings customary here upon the assertion of such claims. I will, as succinctly as possible, refer to their history and present course.

Many years ago the courts of the country exercised the right to appoint guardians for the persons and property of minors. In the fourteenth century there were established what were styled orphans' courts. To them was delegated the care of the estates of deceased persons. At that period the courts had almost supreme power in their respective districts. The first mention of such delegation of power by any of them is that found in the statute published by the Countess of Margaritta on the 10th of May, 1346. At that time cities acted as distinct sovereignties, according to the authority bestowed. In 1351 Philip of Burgundy granted to the city of The Hague such an orphans' court. On the 13th of May, 1355, Count William of Bavaria bestowed upon the city of Delft the right to establish a chamber for orphans' court. In 1485 Maximilian, by a statute proclaimed on the 16th of November, extended more generally this right.

Under this system such claims were settled until 1809, when all orphans' courts were abolished by the introduction of the French civil law throughout the kingdom of the Netherlands. The methods of procedure under this code were concluded by the principles laid down in Grotius and Van Leuwen, who were to Dutch law what Blackstone has been to English and American law. On the 5th of March, 1852, the Staats General, or Parliament of the Netherlands, passed an act providing for the organization of a state commission, whose duty it became to settle claims against the estates of deceased persons as well as against the government. All the funds heretofore under the care of the orphans' courts, or other officials, and undisposed of, passed into the custody of this commission. This act also provided that for any sum not paid over, and which had been within the jurisdiction of the orphans' court, the municipality in which it was appointed should still be liable to any one establishing his right to it.

The rules of this commission require that all persons making demand for funds under its control shall make a full statement of the case in writing, with proofs of descent and identity. A receipt is given for the papers, and within two months the commission announces its decision; if adverse, the claimant has the right of appeal to the courts.

This act also provides that, as soon as practicable after its taking effect, an advertisement should be inserted in the official journal known as the *Staats Courant*, notifying all claimants to any portion of the funds in their hands to make demand and proof; also, that after an interval of six months from the first there should be a second advertisement, and that after the lapse of five years from such second notice all estates to which claims had not been established should escheat to the State.

This law would dispose of such estates as were in the hands of the commission prior to 1852. It is scarcely reasonable to suppose that any government would hold itself responsible without limitation as to time for all waifs that may have fallen under its protection.

There are persons, however, who expend large sums upon travel and attorneys under the belief that this government has held in its treasury vast amounts, and is only waiting to welcome some one who will come and claim it. Not many months since, a respectable, zealous, and intelligent old lady from Brooklyn, N. Y., called upon me to inquire how she should approach the government to induce it to pay over without delay what was honestly due her as one of the heirs of a Dutch general who expired suddenly on horseback while engaged in a grand parade that occurred 200 years ago. She was accompanied by a French advocate whom she had engaged in France to prepare her brief in the case. He already had it printed in the shape of a large pamphlet. The lady claimed that the government had taken charge of the property, and had since been in the receipt of the usufruct. She admitted that the claim had become of such magnitude that if ordinary interest should be added to the principal no government in Europe had the ability to pay it. She was, however, willing to accept the principal and allow further time for the interest. She was fully determined, as she said, if Holland did not meet her expectations in doing what was right and just, to have the government dishonored in the eyes of all Europe. She called upon several of the embassies here to induce them to form a sort of alliance of the powers to bring a pressure to bear. This she did because there were heirs in Germany, France, England, and the United States. She was determined that her petition should be laid before the highest authority. For this purpose she waited at the door of the palace, and, when His Majesty the King appeared, she presented it in person. He referred it to his minister of finance, who very soon addressed a note to the applicant informing her that the whole matter had several times been thoroughly examined in the courts and decided adversely to claimants. I advised her that it would be more judicious to save the money she was expending upon steamers, hotels, and advocates.

A recent mail brought me a letter from a citizen of Marysville. He sets out by saying that he had written to President Hayes, asking him to interpose in regard to an estate left him in Holland, and that in reply my address had been sent to him. He goes on to state that several newspapers had notified him that his ancestor, who died 100 years ago, had left a large amount and directed that it should be put at interest for 100 years and then divided among his heirs; that this time having arrived it was read to be distributed, and that the sum total was now \$12,000,000. He desired the matter to be sifted to the bottom, and offers, on realizing premises, to compensate liber-

This was followed by letters from persons of the same name, written, one from Lebanon, N. J., one from Ulster County, New York, another from Washington, all solicitous about the same interest. But in no one of them was there mention of the time or place of death of the testator, nor the location or description of the property, nor was a copy of the newspaper notice inclosed; in fact no clue by which investigation could be commenced.

Of one thing such inquirers may be certain, and that is, the Holland Government never has ordered its notices to be inserted in foreign newspapers. Not long since a gentleman of fair intelligence called upon me and represented that he had just arrived from a voyage across the Atlantic, having been employed by parties who supposed they were heirs to an estate somewhere in Holland. I discovered that he had undertaken this business and made an expensive trip without the slightest knowledge as to the locality, or province, or part of the kingdom in which the testator had lived and died. I referred him to a competent barrister, by whom he was told that he would have to advertise in several of the leading newspapers for the notary who had the will. That discouraged him and he took his departure, no wiser than when he set off from New York. Advances may have been made sufficient for the trip, but not for advertising. I mention such instances to show that much is expended in such inquiries without avail.

I may add, however, that if any one in the United States has a *bona fide* claim against the Government of Holland, or any of its officials, which can be clearly and satisfactorily shown, he may rely upon it that there is no government that will more promptly and fully meet the demand.

Hoping that these hints may not be without some service to the many persons in the United States who look wistfully to the fortunes coming to them from Holland, I have, &c.,

JAMES BIRNEY.

Since the chapter on "The Origin of the Name" was printed, it was learned that there was a hamlet in Hungary by the name of Banta. This was the more singular because, in the History of Bergen County, by Clayton, page 188, it is stated that the Banta family was of Hungarian origin, the foundation for which statement could not be ascertained. A letter of inquiry to an intelligent gentleman in Budapest elicited the following reply:

BUDAPEST, December 10, 1892.

THEODORE M. BANTA, Esq., New York.

DEAR SIR: Your esteemed favor of the 22d ulto. came duly to hand, and in reply I beg to remark that very often when I have read your name I thought that your family might be of Hungarian origin, as the name sounds Hungarian.

On receipt of your esteemed favor, I addressed myself to Prof. D. Simonyi, who is the first linguist in the country, and Professor of the Hungarian Language at the University of Budapest.

I send you herewith enclosed his reply in Hungarian, and give you the translation of the letter, as follows:

DEAR DOCTOR: There is no town named Banta in Hungary, but we have a village named Banota (with short "a" and "o") in the Department of Zala, near Also Lendva, and it is possible that this name was abbreviated as a family name from Banota to Banta, as, for instance, Halvany from Halovany, etc.

But we find "Bonta" also as a Hungarian family name in the sixteenth century (written "Bontha") as it was published in the "Hungarian Nyelvör," in 1880, on page 364. It is very possible that from "Bonta" it changed to "Banta," as has happened in our language, from Mogyoro to Magyaro (hazelnut). In some parts of the country they use the word "bonta," which is an adjective, signifying "many-colored."

I am, dear sir, (Signed) SIMONYI Zs.

I addressed myself also to the brother of Prof. Simonyi Zs., Dr. Eugene Simonyi, who is the first geographical authority in the country, in order to find out whether there is such a village near Veszprém, and I send you herewith his answer, the translation of which is as follows:

DEAR DOCTOR: I don't know anybody by the name of Banta. There is a "puszta Banta" (puszta is estate) in the County of Veszprém, between Var-Palota and Osku, and a village, "Banota," in the County of Zala, in the neighborhood of A. Lendva. The "a" in Banta, with western pronunciation, is certainly not the Hungarian "a," but a short "a." Yours truly, (Signed) SIMONYI.

I have never heard of the name of "Banta" in our country, but it is true that your name sounds quite Hungarian, and nobody here would hesitate to take it for a pure Hungarian one.

I shall also have searched the registers of marriages and baptisms, which extend 200 or 300 years back, and shall inform you of the result at a later date. These registers are in the hands of the municipality in every town, and are kept by the respective clergymen. I need not mention that in regard to any information you may desire I am entirely at your disposal.

When I was in New York, in April of this year, I remember to have had the pleasure of seeing you on the day you occupied anew your position.

I am, dear sir, yours truly,

D. ARANYI.

To add to the puzzle as to the origin and meaning of the name, it may be mentioned that Banta or Bantu is applied to a group of African races and languages, extending over a large part of Eastern, Central and Southern Africa—the language differing greatly from the true negro language.—*Lippincott's Universal Gazetteer*, edition of 1893, page 584.

The Encyclopædia Britannica, 9th edition, in interesting articles on the Kaffres and Zulus, thus refers to the language: "The word abantu, or abanta, denotes 'people.' Philologists speak highly of the beauty and flexibility of the Bantu languages, and of their grammatical structure."

There is a Post-office by the name of Banta in Johnson County, Indiana, a few miles from Franklin, named in honor of Judge D. D. Banta, Dean of the law school of Indiana University.

There is also a post village by the name of Banta in San Joaquin County, California, on the Central Pacific Railroad, seventeen miles southwest of Stockton.

The plan upon which this genealogy has been prepared will be readily understood. A separate chapter is devoted to all the information obtainable concerning each of the sons of Epke Jacob, all of whom were born in Holland, and came in early childhood with their parents to America. A succeeding chapter gives similar information regarding the descendants of these sons for each succeeding generation. The names are numbered consecutively for the purpose of identification, and a small figure affixed to each name indicates the generation in which the person belongs. The head-line on each page shows the line of descent of those mentioned thereon. For example, on page 313 will be found No. 2758 John⁷ Banta, and below is 4577 Isaac T.⁸ At the top of the page the head-line reads, "Eighth Generation; Isaac⁶ David⁵ Henry⁴ Hendrick³ Hendrick² Epke¹," indicating that Isaac T.⁸ is of the eighth generation, and that he is the son of John,⁷ who was the son of Isaac,⁶ who was the son of David,⁵ who was the son of Henry,⁴ who was the son of Hendrick,³ who was the son of Hendrick,² who was the son of Epke.¹

This volume contains descendants to the eleventh generation of Epke Jacob, the progenitor of the Banta family in America, showing an aggregate of nearly nine thousand persons who might claim him as their forefather. The number herein enrolled represents probably not more than one-half of his posterity, as in general the offspring of the daughters have not been recorded beyond one generation, and many in the male

line also have been lost sight of. The numbers in the several generations which appear in the volume, separated to show the descendants of each of the sons of Epke Jacob, are as follows, calling Epke as of the first generation:

<i>Generation.</i>	<i>Cornelius.</i>	<i>Seba.</i>	<i>Hendrick.</i>	<i>Dirck.</i>	<i>Wiert.</i>	<i>Total.</i>
2	1	1	1	1	1	5
3	14	10	6	7	4	41
4	65	55	32	40	24	216
5	148	130	61	30	90	459
6	214	189	232	7	181	823
7	354	392	495	5	270	1516
8	570	547	1336	7	349	2809
9	313	381	1427	..	255	2376
10	47	72	414	..	54	587
11	1	..	33	34
Totals . .	1727	1777	4037	97	1228	8866

It is an interesting study also to trace one's pedigree back through both the several paternal and maternal branches.

In the first preceding generation a person has two ancestors; in the second generation he has four; in the third, provided there are no intermarriages of cousins, he has eight, in the fourth he has sixteen, and in the fifth he has thirty-two ancestors, and so on increasing in geometrical progression. A chart has been prepared and is here inserted, showing the genealogy of the compiler of these records through the various branches as far back as he could ascertain the facts. On his father's side all his ancestors in this country were of Dutch or Huguenot extraction and connected with the Reformed Dutch Church, and the records of that church have been so carefully preserved that they furnish quite a complete chain for five or six generations. Of his thirty-two ancestors in the fifth generation preceding his father, there will be found the names of all except five.

On his mother's side his ancestors came from England in 1638 and settled in Lynn, Massachusetts; subsequently were among the founders of Southampton and Southold, Long Island, and later of Elizabethtown, New Jersey. They were connected with the Congregational and Presbyterian Churches, the records of which antedating the Revolutionary War, are no longer in existence, and other records also have been destroyed; the lineage on the maternal side, therefore, is not so complete as in the other case.

It may be mentioned as a rather unusual circumstance in this country of mixed races, that there is not a drop of blood in his veins that has come from any ancestors whose lineage in America does not go back for a period of more than two hundred years.

The writer will be pleased to have pointed out any errors or omissions which may be noted in these pages. It is possible that a second edition may hereafter be issued, and in view of this contingency he will be happy to correspond with any persons who may be able to give information that will make the record more complete.

SOLDIERS IN THE WARS, OF THE NAME OF BANTA.

The following lists are probably far from complete. The lists of Revolutionary soldiers in New York are taken from the volume recently published at Albany, those of New Jersey from a similar work in that State, and those of Pennsylvania from the Archives at Harrisburg. The lists of soldiers in the War of 1812 and the Mexican War

are made up mainly from statements made by their descendants. The reports of the Adjutant-General of Indiana, giving the names of all soldiers in the Civil War from that State, were examined, and a compilation made therefrom shows that nearly fifty bearing the name of Banta were enrolled in the regiments of that State. Some of these names are not found in this volume, indicating that many families have not sent their records for insertion in this work. As in the earlier circular sent out soliciting information specific inquiry was not made as to what members were in the army, it is quite probable that many more names should be added to these lists of the Bantas who were numbered among the soldiers in the recent conflict:

REVOLUTIONARY WAR.

	PAGE.
Hendrick, New York State,	83
John, "	83
Hildebrant, "	84
Daniel, Bergen County, New Jersey,	98
Dirck, " "	78
Hendrick, " "	62
John, " "	98
Peter, " "	77
Samuel, " "	103
Weart, " "	80
Abraham D., " "	88
John, Essex County, "	94
Daniel, " "	93
Abraham, Pennsylvania,	94
Cornelius, "	93
John, "	93

WAR OF 1812.

Abraham,	248
Andrew,	173
Andrew,	243
Henry,	119
Henry,	241
Jacob,	174
Peter,	244
Peter,	248
Seba,	140

MEXICAN WAR.

Harvey G.,	285
----------------------	-----

CIVIL WAR OF 1861.

Frederick B., 26th Connecticut Regiment,	204
Aaron Elverton, 140th New York, "	134
Samuel, " "	208
William, Jr., 37th " "	202
Charles G., 25th and 9th New Jersey Regiment,	333

John Jacob, 1st New Jersey Cavalry,	333
Albert Monford, — Ohio Regiment,	274
Abram, 25th Illinois "	316
Lawrence, 98th Illinois "	323
Milton Fraley, 1st Missouri Light Artillery,	340
John Calvin, 14th Iowa Regiment,	343
Smith, " "	303
Warren H.,	279
Abram T., Co. F, 44th Indiana Regiment,	
Albert, of Johnson Co., Co. G, 132d Indiana Regiment,	
Albert, of Hancock Co., Co. D, 9th " "	
Albert, Co. H, 124th Indiana Regiment, died at New Albany, Dec. 13, 1864,	
Andrew B., of Craig, Co. D, 93d Indiana Regiment,	299
Andrew J., Co. F, 44th " "	
Cary E., of Craig, Co. E, 146th " "	292
Dallas F., of Craig, Co. E, 146th " "	303
Daniel J., of Dubois Co., Captain Co. E, 58th Indiana Regiment,	308
Edward E., Co. E, 39th Indiana Regiment, 8th Cavalry,	
Elijah, Johnson Co., 132d Indiana Regiment,	271
Frederick, Corporal Co. E, 44th Indiana Regiment,	
George, Noble Co., Co. B, 88th " "	273
Henry, of Collamer, Co. E, 17th Indiana Regiment,	279
Henry D., of Decatur, Captain Co. I, 89th Indiana Regiment,	298
Henry D., of Craig, Captain Co. E, 146th " "	303
Isaac, of Johnson Co., Co. F, 7th Indiana Regiment,	
Isaac, of Craig, 2d Lieut. 10th Indiana Legion,	
Isaac F., of Craig, 1st Lieut. 139th Indiana Regiment,	300
Jacob A., of Pierceton, Co. B, 44th " "	274
James H., of Franklin Co., Co. F, 18th " "	269
James P., of Salem, Capt. 5th Cavalry, 90th Indiana Regiment,	
Jeptha F., of Bridgeport, 2d Lieut. Co. C, 70th " "	293
John, of Versailles, killed at Perryville, Oct. 8, 1862,	170
John, of Amsterdam, 2d Lieut. Co. K, 9th Indiana Regiment,	
John D., of Bluffton, Co. G, 30th Indiana Regiment,	273
John E., Co. G., 30th Indiana Regiment,	319
John F., of Craig, Co. E., 146th Indiana Regiment,	299
John Quincy Adams, Surgeon, 146th Indiana Regiment,	293
John V., of New Paris, 74th Indiana Regiment,	275
John V., of Johnson Co., Co. G, 132d Indiana Regiment,	344
J. B., of Johnson Co., Co. C, 115th " "	
Joseph, 85th Indiana Regiment,	
Joseph S., of Marion Co.,	
Joseph L., of Jay C. H., Co. B, 34th Indiana Regiment,	320
Marcus L., of Dubois, Co. M, 125th Indiana Reg't, died at Pulaski, July 11, 1864.	
Merida, of Decatur Co., 134th Indiana Regiment,	298
Merrit, of Vevay, Co. E, 146th " "	298
Moses M., of Versailles, Co. F, 83d Indiana Regiment,	170
Samuel J., of Henry Co., Major 103d " "	293

Washington A., of Versailles, Co. K, 22d Indiana Regiment,	.	.	.	170
William Henry, of Bartholomew Co., Co. F, 39th Indiana Regiment,	.	.	.	270
William, of Logansport, Corporal Co. K, 9th	"	"	.	.
William C., of Hendricks Co., Lieut.-Col. 7th	"	"	.	294
William H., of Bennington, Co. F, 22d	"	"	.	299
William H., of Craig, Corporal Co. D, 93d	"	"	.	299
William J., of Versailles, Co. K, 22d	"	"	.	170
William Jesse, of Switzerland Co., 125th	"	"	.	173
William R., Co. I, 70th	"	"	.	269
William V., of Ripley Co., 1st Lieut. Co. G, 13th	"	"	.	341

THE PERSONS MENTIONED BELOW, WHOSE NAMES WERE FOUND IN VARIOUS RECORDS, HAVE NOT BEEN IDENTIFIED, THOUGH SOME OF THEM DOUBTLESS ARE INCLUDED IN THIS VOLUME.

From Munsell's Annals of Albany.

Daniel Winne, born April 4, 1731, married Jannette Banta.

ISSUE.

KILLIAN WINNE, b. Dec. 18, 1766.

JILLIS WINNE, b. July 8, 1772.

From the Dutch Church Records of Hackensack and vicinity.

Jacob De Groot and Naomi Banta.

ISSUE.

HELENA CONOVER DE GROOT, b. Jan. 30, 1789.

Jacob Valentine and Tryntie Banta.

ISSUE.

MARIA VALENTINE, bp. Feb. 16, 1777.

William Jacox and Maria Banta.

ISSUE.

MARIA JACOX, b. Oct. 15, 1796, bp. at Tappan.

Peter Bogert married at Paramus, July 27, 1812, Peggy Banta.

ISSUE.

PHEBE ANN BOGERT, b. Feb. 24, 1817.

John Evertson married at Schraalenburgh, May 22, 1819, Elizabeth Banta.

ISSUE.

MARY ANN EVERTSON, b. April 2, 1820.

Abraham Cole married at Schraalenburgh, Sept. 12, 1812, Maria Banta.

John Frederick Myers married at Saddle River, April 18, 1818, Elizabeth Banta.

ISSUE.

MAGDALENA MYERS, bp. Jan. 30, 1819, at Pascack.

Edward Eckerson married at Paramus, June 16, 1822, Polly Banta.

James P. Paulison, of New Bridge, married at Hackensack, Ellenor Banta, of Old Bridge, who was born August 7, 1807.

Jacob De Mott married, Oct. 2, 1845, Catharine Banta, who was born Oct. 6, 1827.

Adolph Wannemaker married at Saddle River, Aug. 4, 1821, Ann Banta.

Peggy Banta, wife of Abraham Ackerman, was received October, 1814, at the Church in Hackensack.

Joseph H. Van Cleef married, Oct. 9, 1866, Eliza Banta.

Children of John Banta and Jacomyntie Buskirk, baptized at Schraalenburgh.

JOHN, b. July 28, 1799.

MARIA, b. Oct. 6, 1802.

CONTENTS.

CHAPTER.	PAGE.
I. The Origin of the Name.....	1
II. The Frisian Emigrant.....	3
III. Third Generation.....	10
IV. Fourth Generation.....	17
V. Fifth Generation, line of Cornelius Epke.....	36
VI. Fifth Generation, line of Seba Epke.....	43
VII. Fifth Generation, line of Hendrick Epke.....	48
VIII. Fifth Generation, line of Dirck Epke.....	62
IX. Fifth Generation, line of Wiert Epke.....	62
X. Sixth Generation, line of Cornelius Epke.....	67
XI. Sixth Generation, line of Seba Epke.....	75
XII. Sixth Generation, line of Hendrick Epke.....	86
XIII. Sixth Generation, line of Dirck Epke.....	100
XIV. Sixth Generation, line of Wiert Epke.....	101
XV. Seventh Generation, line of Cornelius Epke.....	118
XVI. Seventh Generation, line of Seba Epke.....	132
XVII. Seventh Generation, line of Hendrick Epke.....	156
XVIII. Seventh Generation, line of Dirck Epke.....	188
XIX. Seventh Generation, line of Wiert Epke.....	189
XX. Eighth Generation, line of Cornelius Epke.....	203
XXI. Eighth Generation, line of Seba Epke.....	219
XXII. Eighth Generation, line of Hendrick Epke.....	241
XXIII. Eighth Generation, line of Wiert Epke.....	324
XXIV. Ninth Generation, line of Hendrick Epke.....	337
Errata and Addenda.....	349
Dutch Baptismal Names.....	350
Index.....	351
Soldiers in the Wars.....	ix.
Names of persons not identified.....	xiii.

ILLUSTRATIONS.

Portrait of Theodore M. Banta.....	Frontispiece.
View of Ancient Harlingen.....	Opposite page 49
View of Minnertsga.....	" 173
View of Oosterbicrum.....	" 219
Portrait of Hon. D. D. Banta.....	" 252
Portrait of A. B. Bonta.....	" 288
Portrait of Rev. J. H. C. Bonte, D. D.....	" 335

CHAPTER I.

THE ORIGIN OF THE NAME.

As is well known, the use of family names was not common among the early emigrants from Holland to New Netherlands. To distinguish one John, for example, from another, there was added to the name the baptismal name of his father, usually with the addition of *s, se, or sen*, indicating the relationship. Thus: Epke, the son of Jacob, was known as Epke Jacobs, or Epke Jacobse.

Sometimes a surname was derived from the place of birth. Thus: Jan, from the town of Wyck, was called Jan Van Wyck to distinguish him from Jan, from the city of Norden, who was called Jan Van Norden. Frequently the surname represented the trade of its bearer. For instance, Jan, the cooper, was known as Jan Kuiper, and Jan, the mason, was Jan Metselaar.

The progenitor of the Banta family in America did not bear this surname on his arrival in this country. In all the records yet found his name appears as Epke Jacobs, which, as above stated, means simply Epke, the son of Jacob. Epke is a Frisian name, nearly corresponding to the English Egbert. The sons of Epke Jacobs, namely, Cornelius, Seba, Hendrick, Derrick (or Dirck), and Weart, appear in the earliest records as Cornelius Epke, Seba Epke, or Epkese, etc. The first appearance of the family surname Banta, so far as known, is in the records of the Dutch Reformed Church of Hackensack, Bergen County, New Jersey, August 22, 1696. On this date in the Marriage Register is the following record:

Johannes Meyer, from New York, with Jannetie Cornelese Banta, from Ackinsack.

The bride in this case was the first-born child of Cornelius, probably the eldest son of the original immigrant, the marriage being the first solemnized of any of the Banta family who were born in the New World.

The following records subsequently appear:

July 5, 1697. Twins of Cornelis Epke and Jannetie De Pree were baptized; one of the witnesses was the wife of Dirck Epke. (The Cornelis Epke here mentioned is the same person alluded to as "Cornelies Banta" in the previous record, Dirck Epke being his brother.)

July 10, 1698. Received into membership in the church, Antie Sibese Banta (she was a daughter of Seba Epke).

May 21, 1699. There was baptized a child of Seba Epke; a witness was Jacob Hendricks Banta, who was a son of Hendrick, brother of Seba Epke.

Nov. 18, 1699. Cornelese Epke Banta, widower of Jannetie De Pree, married Magdalena Samuelse Demarest. (It will be observed that the groom in this case is the same person called Cornelis Epke in the record of July 5, 1697.)

For a short time thereafter the surname of the sons of the immigrant appeared sometimes as Epke, and at other times as Banta, until after a few years the latter surname only was used.

We cannot determine whether the family ever bore the name in Holland, and if not, why they assumed it in this country. Advertisements have been published in the newspapers of Amsterdam and of Friesland, but they have not brought information of any persons now bearing the name in the Netherlands.

The name itself is very ancient. Rev. William Arthur, in his work, "Origin of Names," states that Banta is from the Gaelic, derived from Beaunta, hills or mountains. Others suppose it is derived from bandt, a ban.

The earliest appearance of the name which has come under our notice is in Kemble's "The Saxons in England," published in London, 1876. We quote from page 149:

A very remarkable document of Eadberht, King of Kent, is preserved in the *Textus Roffensis*; after the King's own signature, in which he calls himself *Rex Cantuariorum*, his nobles place their names, thus: "*Ego Wilbardus comites meos confirmare et subscribere feci*;"* and in the same words Dinrheahac, Hosberht, Nothbalth, Banta, Ruta and Tidbalth sign. Now the fact of these persons having *comites* at all is only conceivable on the supposition that they were all royal, kings or sub-kings.

The document here referred to is given in full in "A Hand-Book to the Land Charters and other Saxon Documents," by John Earle, published at Oxford in 1888. It is a charter by which Eadberht gives land in the Bishopric of Rochester. Earle remarks: "After the signature of the grantor, several other signatories follow who use the same royal style, in that they make their *Comities* to confirm and subscribe." Mr. Kemble has dwelt on this deed as conclusive evidence of the plurality of kings in Kent at this date, April, 738. This fact has probably not been published before in this country, and in view of it, the tradition mentioned in the introduction to this work has a curious interest.

It is worthy of mention that Friesland, from which the Banta progenitor came to the New World, was the original home of the Saxons. In the fifth century, a band of the *Frisii* joined the Saxons and Angles in an invasion of Britain. Motley, in the "Rise of the Dutch Republic," says, page 20:

The free Frisians, whose name is synonymous with liberty, were the nearest blood relations of the Anglo-Saxon race.

The Frisian language is intermediate between the Anglo-Saxon and Old Norse. Of all the Teutonic dialects, it shows the closest affinity to English. There is a Frisian literature from the twelfth century.

It may be noted that as early as 1671, a name nearly identical with that of Banta, but which belonged to an entirely different family, appears among the records of the Dutch Church in New York City. October 1st, 1679, appears the baptism of a child of Jan Pieterszen Bandt and Maria Pieters. The marriage of these parents is recorded April 1, 1671, and three other baptisms are recorded in which the name of the husband and father is given simply as Jan Pieterszen. This person's name occurs in the records of the Register's Office, New York, Liber 23, folio 159, where in a deed it appears as John Peters Bant. His descendants' names appear under the same patronymic, but in some cases they have altered it to Bond.

The name of Bant also appears early in the Boston records, the baptism of a daughter of Gilbert and Mary Bant being recorded April 28, 1689, and the marriage of John Grantham and Martha Bant being solemnized Dec. 8, 1690.

* I, Wilbardus, have made my *comites* confirm and subscribe.

One of the Directors of the Dutch West India Company, residing in Zieland in 1652, was D. Bant or D. Bante, the name appearing with both spellings.

Bant was the ancient name of an island north of Friesland, of which we find this account in an old Dutch Cyclopedia:

Bant—Alfridius III, Bishop of Munster, who has also written the life of Ludgerus I, calls by this name an island of Friesland, which lies between the Ems and the Lauwers; the fact that he names it as one of the six prominent districts into which he divides the country, is a certain proof that the Burchana of the Romans had not been diminished at the time of Ludgerus, *i. e.*, in the ninth century, so that it was yet attached to BANT, which formed the easterly part of it. As the Romans called the whole island Burchana, after Bozchem, the principal village on the west side, so Alfridius gives it the name of Bant, after another village which lies on the opposite side. After both of them had been very much decreased this common name also has been abandoned, and the western part has been called Borkna and the eastern part Bant. Now-a-days it has become so small that it can hardly be an abode for rabbits, much less for men.

In the life of the holy Ludgerus, just mentioned, reference is made to the "presbyter Bantus and his brother Beatus, by name and in works," who lived on the island a hermit life.

CHAPTER II.

THE FRISIAN EMIGRANT.

The ancestor of the Banta family in America, Epke Jacobs, was a farmer who lived in the vicinity of Harlingen, an important seaport of Friesland, the most northern of the provinces of Holland.

Harlingen is at the entrance of the Zuyder Zee, 65 miles north north-east from Amsterdam. It stands on the site of a former town which was engulfed by the sea in the year 1134. It is protected by a dyke forty feet high, one of the largest in Holland.

On the register of the Dutch Church at Bergen, New Jersey, in recording the marriage of Seba Epke (son of Epke Jacobs), he is stated to have been born at Oosterbierum, and in a similar record of Hendrick, Dirck and Weart (other sons), their birth-place is given as Minnertsga. These are small villages within a mile of the Zuyder Zee, and about six and nine miles respectively, northeast of Harlingen. Epke Jacobs probably lived between these two villages. They are within the district of Barradeel and opposite the island of Schelling. Near them, and about a mile east from Oosterbierum, is an old convent called Lidlum. This part of Friesland is flat, much of it below the level of the sea and protected by dykes. A view of Harlingen copied from an ancient print, and views in the two villages named from photographs taken specially for this work, will doubtless be regarded with interest.

The inhabitants of Friesland still retain that strong passion for liberty which distinguished their ancestors, together with their old customs and manner of living, even to the ancient Frisian dialect and accent, which latter circumstance renders the language, of the country people in particular, unintelligible to the other Netherlanders.—*Busching*.

The Frieslanders are noted as a tall and muscular race.

It may be observed that the baptismal name "Epke" is very uncommon. Mr. James Riker, author of the History of Harlem, stated that he had searched in vain many old Dutch chronicles and histories (full of christian names) for that of Epke. The compiler of these records has examined almost all of the early Dutch church records of this country and has found it only when borne by a descendant of Epke

Jacobs, the progenitor of the Banta family. Mr. Riker thought it hardly found its English equivalent in Egbert, but came nearer the Teutonic Epikur (Epicurus). It may be observed, however, that the eldest son of Cornelius Epke Banta, who was baptized by the name of Epke, is mentioned in his father's will as Egbert.

The existing marriage records of Harlingen date from 1611 and the baptismal records from 1613. The baptismal records of Minnertsga date from 1655, and those of Oosterbierum from 1694. These records were searched in the hope that they might disclose the name of the wife of Epke Jacobs, the date of his marriage, the baptism of his children, etc., but the examination proved fruitless.

In volume 14, page 90, of the Colonial Manuscript in the State Library, at Albany (copied into N. Y. Documentary History III: 52, 53), there is preserved the first record we have found of the forefather of the Bantas, being the bill of charges for passage to America. Translated from the Dutch, it reads as follows:

EPKE JACOBS, from Harlengen, farmer (<i>boumann</i>) Debet.	
For passage and board when he came over in the ship <i>De Trouw</i> , Jan Jansen	
Bestevaer, skipper, Feby. 12, 1659,	Fl. 36
For his wife and five sons of $\frac{3}{4}$, 2, 3, 4 and 6 years,	108
Cash received from the Lord Directors,	15
	Fl. 159

Upon arrival in the New World he probably settled at Flushing, on the north shore of Long Island, about eleven miles from New York. Unfortunately, all the town records of Flushing were destroyed by the burning of the town clerk's house in 1789, so that we are cut off from information which these records might have revealed. Neither his name nor that of his wife appear on the records of any of the Dutch churches here that have been preserved. Valentine's Corporation Manual for 1863 contains a page headed, "Fac similes of the Original Autographs of the Burgomasters and Schepens, and many other distinguished individuals, in the early history of the City of New York." Among these names is that of Epke Jacobs, though it is incorrectly stated to be "Sibnd Jacobs." Mr. James Riker, author of the History of Harlem, had seen the signature of Epke Jacobs on an original deed dated in 1685, conveying a farm in Bergen Co., N. J., to Hendrick Jorese Brinckerhoff, and recognized this signature of Valentine's Manual as of the same person. Accordingly, the records of the Clerk of the Common Council, in the City Hall, New York, were searched, and the following mentioned document was brought to light. It became of special interest to us because it made known the residence and occupation of the forefather of the Bantas in this country, and gave us a specimen of his handwriting, the signature in the volume being his own sign-manual.

The book is labelled:

No. 4.
BURGOMASTERS AND SCHEPENEN.
1661—1663.

On the fly leaf is an inscription in English:

HIGH COURT BLOTTER.—DUTCH.

Both the label and English inscription, however, are erroneous, the volume really being the record of transactions with the notary, Solomon La Chaire. The records,

of course, are in Dutch, and the penmanship so poor that several words could not be understood. Translated, the record as found on pages 83 and 84, is as follows:

Appeared before me, Solomon La Chaire, Notary Public, admitted, etc., and before the after-named witnesses, the worthy Epke Jacobs, innkeeper, living at Flushing, on Long Island, known to me, the notary, and acknowledged for himself and his heirs really and lawfully to owe to Mr. Nicolais De Meyer, merchant of this city, the sum of one hundred and four guilders in good braided commercial sewan, and besides fourteen schepels (bushels) of peas — for divers delivered wares received by the said Epke Jacobs of the said De Meyer in the — rights, and received in a satisfactory condition: He, the said Epke Jacobs, therefore promises to pay the aforesaid one hundred and four guilders sewan to the aforesaid De Meyer or his order, upon demand, and the aforementioned fourteen schepels of peas, on or before the first of October next. The said Epke Jacobs pledges his person and goods, movable and immovable, present and future not excepted, submitting all of them to the jurisdiction of all — courts, rights and judges under lien of voluntary condemnation before the Hon. Court of this city, Consenting to — the notary Tiedeman Van Vleck, and to — therewith, the notary Mateus Devos, consenting to the above without any exception.

Executed and delivered in a lawful manner, without fraud, at Amsterdam, in N. Netherlands, in the presence of Claes Marichael and Meyndert Barents Van —, trustworthy witnesses, who were invited for the purpose, on the 20th day of June, 1662.

Epke Jacobs
June 20 1662

In 1669, he was yet residing at Flushing. From Liber A, of Wills, page 69, in the Surrogates office, New York, we find that in September of that year he served with John Lawrence, as appraiser of the property of Elizabeth Partridge, deceased. Lawrence, subsequently Mayor of New York, was the most prominent and influential man of his day in the neighborhood, and from the fact that Epke Jacobs was associated with him, it is a fair inference that our ancestor was not without consideration among his townsmen.

Two years later he bought a mill in the adjoining town of Jamaica, as appears from the following extracts from the Town Book. The agreements signed by Coe and Epke are copied verbatim:

January 20, 1669. The town voted to make a dam for a mill, and when it is sufficiently made, Benjamin Coe agreed to maintain it, and to build and maintain a mill, and to grind the town's corn for the twelfth part; further, Benjamin Coe engaged to grind the town's corn before strangers, and the town engaged to bring their corn to the mill such day in the week as he shall appoint. Further, the town gave to Benjamin Coe ten acres of salt meadows upon the furthest East Neck, and five acres of boggy meadow about the place where the mill stands, and upland to it, according to the rest of the town, upon the account of the building of the mill.

The following record subsequently appears:

Know all men by these presents that I, Beniaman Coe ynhabitant of the towne of Ynecah due by these presents firmly bind and ingage myself my heires executors administrators or asines to mak and set up a good softient mill upon the river which is betwene the old towne neck and the Long Neck and to maintain in good Repair so as that he may grind the townes corn well and likewise to sarve the towne before strangers and take but the twelfe part for tousel the towne coming in at such days as the said Beniamin Coe shall apoint them to bring in their corn to grind and likewise the same

beniamin coe do ingage that the land the towne gave me that lies abought the mill shall remain to the mill and either that ten acres of meadow the towne gave me or so much meadow in another place shall likewise remain to the mill but if in case that the streeme prove insofitit for a mill then the land to be the said beniamin coe's own proper right and likewise when the dam is mad sofitiently according to the judgment of such workmen as shall be made chois of to vew it y the said beniaman coe do ingage upon my owne cost and charge to keep it in good Repair from time to time so that the towne shall not sufer for want of grinding and likewise if y the said beniaman coe do sell the mill the towne shall have the first Refusale of it.

In witness whereof y have set to my hand the 21st September 1671.

(Signed) BENJAMIN COE.

Beneath the preceding agreement is the following:

Know all men by these presents, that whereas y Ebkey Jacobsen have bought the mill of Benjamin Coe with the consent of the towne, y the said Ebkey Jacobsen do firmly bind myself, my heirs, executors or asingnes, to perform the covenants above expressed to the utmost of my power, in witness whereof I have set my hand this 29 of December, 1671.



The signature in the New York City Hall had the date affixed, as had the signature on the deed to Hendrick Joris Brinkerhoff, mentioned on page 7, and this appears to be a peculiarity of Epke Jacobse's signature. It may be observed that the above signature in the Jamaica Town Book is at the extreme bottom of the page, leaving no room for date underneath.

The following records are also taken from the Jamaica Town Book:

Jan. 24, 1675. The town made an agreement with Joseph Carpenter and Caleb Carman to build a sawmill and corn mill where the old mill stood, on condition that they perform the covenant made with Benjamin Coe.

Towne Meeting, 22 September, 1680.

The towne did give liberty to Benjamin Coe to selling a grist mill upon the river between Seller Nek and Plunder Nek, soe far as the towne hath right thereunto.

Subsequently, Epke Jacobs removed to New Jersey, settling at Bergen, opposite New York City. At what date this removal occurred we are not advised, but from the above extracts we infer it was prior to 1675. Most of the early records of the Town of Bergen are lost. Two of his sons were married at Bergen in October, 1678. February 18, 1679, he was appointed one of the Special Court of Oyer and Terminer to be held at Bergen, beginning the first Tuesday of March, 1679, the other members of the Court being John Berry, President; Lourens Andriesen (Van Buskirk), and Elias Michaelson (Vreeland). (Winfield's History of Hudson County, page 100.)

In 1681 he purchased land at Hackensack, and with his sons became among the earliest settlers of that ancient village.

The first deed to Epke Jacobs that we find on record is in Liber 2, p. 141 of Deeds, at Trenton, for land located June, 1681, consisting of 183 acres, extending from Hackensack river to Overpeck creek (now known as English Neighborhood creek). The settlement here was known as Old Hackensack. A similar tract adjoining it on the south was located at the same time by his son Derrick, or Dirck, recorded Liber 2, page 142.

The following abstract of a deed, recorded in the office of the Proprietors of East Jersey, at Perth Amboy, in Patent Book A, folio 175, seems to refer to the foregoing, though it is dated four years subsequently:

1685. **Deed.** Made in the 37th year of the reign of Charles II. The Lords
 Mar. 25. Proprietors of the Province of East Jersey, to Epthey Jacobs of Bergen, in
 Cons. the County of Bergen, Province of East Jersey; in fee for a certain tract
 of land: Lying and being upon the New Plantation upon the Hackinsack
 £2. 15s. River and now to be called by the name of New Hackinsack. Containing
 183 acres. In breadth $13\frac{1}{2}$ chains, in length 136 chains, running N. W.
 and be W. Bounded N. E. by Cornellis Christiansen, S. W. by parcel of
 land hereafter mentioned, S. E. by the west branch of Overpecks Creeke, and
 on the N. W. by Hackinsack River aforesaid. Allowance for barren land
 and highways the same to remain for 160 acres.

And another tract of land adjoining the same containing 183 acres,
 in breadth $13\frac{1}{2}$ chains, in length 136 chains. Running N. W. and be W.
 Bounded S. W. by Albert Subberoscoe, S. E. by the W. branch of Overpecks
 Creeke, N. E. by land above mentioned, and N. W. by Hackinsack River.
 Allowance, etc. Quit rent (on both) $\frac{1}{2}$ penny an acre.

A deed, not recorded, for property at what is now called Ridgefield Park, on the east side of the river, two miles below Hackensack, was in existence a few years ago. It was dated June 17, 1685, and was made by Epke Jacobs to Hendrick Joris Brinckerhoff, in the possession of whose descendants the land remained for two hundred years. Mr. James Riker, before mentioned, examined this deed, which was kept in an old oaken chest in the Brinckerhoff homestead, and recalled the peculiar signature of Epke Jacobs, with the date 1685 underneath. This land was purchased by Epke Jacobs, of Mrs. Sarah Kierstead; at what date is unknown.

June 9, 1686, Gawen Lawrie, Governor, deeded to Epke Jacobs, 240 acres on the west side of the Hackensack river, north of what is now known as Cherry Hill, and extending westward to Wynocksack brook, being $14\frac{1}{2}$ chains in breadth on the river and brook by 170 chains in length. This covered what was formerly known as Sluckup and is now named Spring Valley.

A copy of this deed is here appended as found at Trenton, Liber A, folio 323:

To all Christian people and others whatsoever to whom these presents shall Come. Gawen Lawrie Esquyre; One of the Proprietors & Deputy Governor of the saide Province Sendeth Greeting Whereas the Proprietors of the said province in & by one instrument or patent bearing date the seventh day of the Month of May last past Given under the Scale of the said Province & signed by the Major part of the Governor's Council, and Such of the Proprietors and their Proxies as Reside in the said Province, Have Granted Released & Confirmed unto the said Gawen Lawrie his heirs and assigns in right of Peter Sonmans and other of the Proprietors of the said Province, All that Tract of land situate lying and being on the west side of Hackinsack River in the County of Essex Containing Seven hundred and Twenty acres Beginning at a White Oak Tree seven Chains from the River marked on two sides, and a Cross Notch within the mark on the west side, thence runing North East Twenty seven degrees along the River forty three Chains to a Black Oak Tree on the top of a bank above the swamp and River, marked on two sides, thence runing Northwest Sixty three degrees one hundred and Seventy Chains to Winocksack brook, thence South West Twenty seven degrees along the brook forty three Chains, thence South East sixty three degrees One hundred & Seventy Chains to Hackinsack River where it began Bounded on the south & North by Albert Sabriscoe's land, On the East by Hackinsack River, & on the West by Winocksack brooke together with all and all manner of River Riveletts runs Streams feedings pastures woods underwoods trees waters watercourses ponds powles pitts easements profits commodities and appurtenances whatsoever to the same belonging or in any manner of wise appertaining, & all the Estate right Title Interest reversion

Remainder Clam and demand whatsoever of them the sd Proprietors of in to or out of the same or any part or parcell thereof, The saide Governour Lawrie paying his proportion of the Chief Rent Reserved payable to our Sovereign Lord James the Second over England &c., therein as by the Records of the Secretaries Office of the said Province relation being thereunto had more at large doeth appeare. Now Know Yee that the said Gawen Lawrie by and with the Consent of good lykng of the said Petteer Sonmans testified by his Signeing and Scalling hereto and for and in Consideration of the Sume of forty Six pounds payed and Secured to be payed to the said Governour Lawrie by Eptkey Jacobs of New Hackinsack in the County of Bergen, but to and for the use & behoof of Petteer Sonmans, the Receipt whereof the said Governour Lawrie and Petteer Sonmans doe hereby acknowledge, and themselves therewith fully satisfy'd & Contented & thereof & of and from Every part and parcell thereof doeth Clearly acquitt exonerate and discharge the said Eptkey Jacobs his heirs and assigns for ever Have aliened Granted bargained & Sold and by these presents doe aliene Grant bargain and sell unto the said Eptkey Jacobs his heirs and assigns Two hundred and forty acres part of the above resitide Tract of land upon the South Side thereof and lying in the very midle of said land To runc upon hackinsack River fourteen Chaines & One third of Chaine being One Equall third part of the above resited Premises Together with the rights libertyes privileged immunities Easements profits and Commodities to the same belonging or in any manner of wise appertaining or to any part or parcell of the said bargained Premises To have and Hold the said Two hundred and forty acres of land & Premises & Every part and parcel thereof with their and Every of their appurtenances unto him the said Eptkey Jacobs his heirs and assigns forever To the only use and behoof of him the sd Eptkey Jacobs his heirs and assigns forever Yeelding & Paying therefore yearly and every year for the sd Two hundred and forty acres unto him the sd Peter Sonmans his heirs and assigns six pence Sterling moneys of England On Every five & twentieth day of May Every years forever hereafter in lu and stead of all other services and Demands whatsoever In Witness whereof the said Gawen Lawrie and Petteer Sonmans have hereunto Set their hands & Seals the Nynth day of June Anno Domini One thousand Six hundred eighty & Six and in the second year of the Reign of our Sovereign Lord James the second over England Scotland France and Ireland King—Gawen Lawrie. Scalled and Delivered in the Presence of Thomers Lawrance Ja: Emott—Ja fullartons—

A True Copy from Lib. A, fol. 323, etc. (Signed) JOHN SMYTH, Pr. Reg.

This farm came into possession of Cornelius,² who was doubtless his eldest son and, under the law of primogeniture then prevailing, inherited the real estate of his father, who died without leaving a will (at least no will has been found of record). Cornelius, during his life-time, gave the west half of this farm, if not all of it, to his son John, some of whose descendants have continued in possession of a portion of it to this day.

The latest notice we have found of Epke Jacobs is in the "Journal of the Proceedings of the Governor and Council of the Province of East Jersey," pages 137 and 138, under date of 23 October, 1686, a verbatim account of which reads as follows:

The High Sheriffe of the County of Bergen brought here the boddyes of Rowley Vanderhide (Ralph Vanderlinde), Andresse Lawrenson, Lawrence Lawrenson, Dericke Eptkeyes, Cornelius Christianson, Hans Christianson, Eptkey Jacobs, and Weart Ephkey—pursuant to a proclamac'on issued out to the s' High Sheriffe for a Riote by them committed in the s' Countv. and for Refusing to obey the King's authority there. and sundry Depositions being here Read, and also sundry warrts, and the Sheriffes Retorne thereupon, wherein appeares the great insolency of the s' p'sons in breach of the Kings peace, and Contempt of the Lawes of this province—the pr'misses being duly Considered and upon mature Considerac'on, It's unanimously agreed and ordered that the above s' p'sons, and every of them stand Close Comitted to ye Com'on Gaole of Woodbridge there to Remaine untill they shall give good and sufficient security, and that in the sune of Each of them one Hundred pounds, before some Justice of peace in this County, for their p'sonall appearance att the next Court of Com'on Right to bee held att the Towne of Amboy Perth the second Tuesday in the month of Aprill

now next ensuing, to Answer the p'misses, and that in the meane tyme to bee of the good behaviour, &c; and also that Im'ediately bee Committed to the hands and Custody of the High Sheriffe of middx, who is hereby Required in the Kings name to take the said p'sons into his Custody and them safely keepe untill the shal give such security as above, or bee Discharged by due Course of Law.

It's also agreed and ordered that Major John Berry issue out his warrt to the sheriffe of the County of Bergen, to take into his Custody the boddy of Lawrence Andress of Bergen and him safely keepe, soe that hee may have his boddy att the next Court of Com'on Right to bee held at Amboy the second Tuesday in the month of Aprill next, to Answer to such Articles and things as shall be objected agt him upon the p't and behalfe of our Lord the King &c.

We have not been able to find any further particulars of this affair. The records of the Middlesex County Court from 1683 are preserved in the County Clerk's Office at New Brunswick, N. J., but they contain no reference to the matter. Remembering that all authority in the Province at this period was vested in the Proprietors, the Governor even being appointed by them, and that the title to the land was derived from them, usually under a stipulation to pay a small annual rental, it would seem probable that the difficulty was in reference to a dispute about the title to land. Lawrence Andress was one of the Governor's council, and all of the persons named were large land-holders, owning adjoining farms on the east side of the Hackensack whose title was derived from the Proprietors. We feel warranted in concluding, therefore, that Epke Jacobs and his two younger sons, with the other sturdy Dutch farmers, were not engaged in a lawless riot, but were standing up manfully for what they deemed their rights, and this view seems to be supported by the fact that all proceedings against them were abandoned.

Possibly the following reference may explain the matter—

In one of the "rent books" of Gawen Lawrie, Governor at the Proprietors' office, Perth Amboy—called "Reseats and Pardon's Books"—William Pardon being collector of the rents, appear the following entry:

"Apke Jacobs" and others in payment of rents received by the Proprietors 1673-1685, in which Jacobs is credited £13. 1. 9. [He and his associates had 2,260 acres.]

It is conjectured that the persons named had declined to pay rent to the Proprietors, but their arrest caused them to think better of it, and that this "reseat" is an acknowledgment that they paid up all arrears.

The name of the wife of Epke Jacob Banta nowhere appears, and the only mention of her is in the passage receipt given on p. 4. It is probable that she died prior to the removal to New Jersey, as otherwise her name would likely be found as witness to the baptism of her grandchildren. Neither her name nor that of her husband's appears as members of any of the churches whose records are extant. It may be observed that there was no Dutch church at Flushing nor at Jamaica at the time of their residence there.

As we have not been able to find the record of baptism of any of the children of Epke Jacobs, we are not certain as to the order of their birth. The account for passage given on page 4 states the ages of his sons, but does not give their names. In the church register at Bergen and Hackensack we find the names of five sons, and assume that these were the children who came with their parents from Holland. As only twenty-two years elapsed between the time of their arrival in this country and the marriage of the last one of their sons, it is not probable that any of the young emigrants died here in infancy and other sons were born after arrival. We have given the

year of birth of the sons, however, on the assumption that they were all born in Holland, and have used our best judgment in arranging them as to seniority.

ISSUE OF EPKE JACOBS.¹

- 2—CORNELIUS² EPKE, born 1652, m. $\left\{ \begin{array}{l} 1. \text{ Jannetie De Pré;} \\ 2. \text{ Magdalena Demarest;} \\ 3. \text{ Ablech Sloop Van Orden.} \end{array} \right.$
- 3—SEBA² EPKE, b. 1654, m. Mary Arianse Sip.
- 4—HENDRICK² EPKE, b. 1655, m. $\left\{ \begin{array}{l} 1. \text{ Maria Lubbertse Westervelt;} \\ 2. \text{ Augustie Hendrick.} \end{array} \right.$
- 5—DERRICK² EPKE, b. 1657, m. Ester Dedricks.
- 6—WEART² EPKE, b. May, 1658, m. Gerritje Jillis Mandeville.

CHAPTER III.

THIRD GENERATION.

2. CORNELIUS² EPKE BANTA married for his first wife Jannetie, daughter of Jan de Pré and Jannetie de Ruine, who was baptized in New Amsterdam Dec. 3, 1662. Mary Peeck, wife of Jan Peeck, made a contract for the sale of a house and lot in Smith's Valley, New Amsterdam, August 19, 1660, to Jan de Pré, as appears from the records in the Register's Office, New York. Jan de Pré resided in Flushing in 1661, and was a member of the church at New Utrecht at its organization in 1677. The church record states that he removed to Staten Island and Bergen, without mentioning dates. It is probable that Cornelius and Jannetie were married at New Utrecht; the early marriage and baptismal records of that church, however, are missing.

By his first wife he had seven children, and by his second wife he had six more. We do not find the record of the baptism of the first born. We think it very probable that one or two of these were baptized at New Utrecht, and the others, as well as those children of his brothers born between 1682 and 1694, were baptized at the Huguenot church at Kinderkamack, above Hackensack, which existed for a brief period only, and whose records have entirely disappeared. (See Dr. David D. Demarest's interesting pamphlet, "The Huguenots on the Hackensack.")

We are not certain where he resided when he first removed to the vicinity of Hackensack. Many deeds in those early times were never recorded. That part of the present Bergen County west of Hackensack river belonged to Essex County prior to 1709, and the first book of Deeds of Essex County covering that period has for a long time been missing. We think it probable that he owned land on the east side of the river opposite Hackensack, at what is now known as Bogota, as well as west of the river.

In 1695, with his three brothers and six other men he bought a large tract of land running from Overpeck creek to the Hudson river, and more than two miles in breadth from north to south. It comprised about three thousand acres, for which the sum of one hundred pounds was paid. It included within its bounds a large portion of the present townships of Englewood and Palisade. We give a verbatim copy of this deed as recorded at the office of the Secretary of State at Trenton, N. J., in Liber E of Deeds for East Jersey, folio 245:

The Proprietors of the province of East New Jersey, To whom these presents shall come Greeting Know yee That we have Granted released and confirmed And by these presents doe grant release and confirme unto Sibah Eptke, Cornelius Epke, Hendrick Epke, Derrick Epke, John Cornelius, Ruliph Johnston, Martin Powlson, Hendrick Yorson, John Lotts And Ruliph Westervelt, All of the Toune of Hakinsack In the Countie of Bergen And in the province aforesud In consideration of the sum of One

hundred pounds Money of New York to us In hand paid whereof we grant the receipt, And discharges them the said Sibah, Cornelius, Hendrick and Derrick Epke,— John Cornelius, Ruliph Johnston, Martin Poulson, Hendrick Yorson, John Lotts, And Ruliph Westervelt their Heires and assignes thereof forever All that tract of Land lying seit-wate And being in the Countie aforesaid runing from Hudson River Northwest to over peck Creek And Line of James Emits Land to Cheche brooke in length, And from the line of Jacob Meburney heires deceased to the Line of Jacob Van Cortlands land North East in breath one hundred and sventie chaines more or Less Bounded by the said River and Creek, And Line of said Emit And by the said Melburnes and Van Cortlands Land, Together with all and all maner of Rivers, Rivoletts, runes, streames, feeding Pastures, woods, underwoods, trees, water, water courses, waterfalls, pond, pools, pitts, Easements Profits, Comodities, liberties advantages, Emoluments, foul-ing, fishings, hunting, hawkings, Mines, Minerals, Zwaves, Royalties, franchiscs, hereditaments, and appurtenances whatsoever to the same belonging or in any maner of wayes appertaining, And all the Estate right, title, Interest, reversion, remainder Claims and demand whatsoever of us the said proprietors of in to or out of the Same or any part or parcel thereof To have and to hold unto them the said Sibah, Cornelius, Hendrick and Derrick Epke, John Cornelius, Ruliph Johnston, Martin Poulson, Hendrick Yorson, John Lotts and Ruliph Westervelt their heires and assignes forever the said tract of Land and premises with their And every of their appurtenances, To the only use benefit and behoofe of all and every the said above mentioned freeholden of the Towne of Hakinsak their and every of their heires and assignes forever in comon yeelding and praying therefore their proportion of the Cheeffe or Quit, Rent, Reserved due and payable from us unto our Sovereign Lord the King In witness whereof we have caused the seal of our said province to be hereunto affixed And the same to be signed by our Governor And the Major part of his council for the time being and such of us as our proxies as resides In the said province at Perth Amboy the thirtieth of November, An Domi one thousand six hundred ninetie and five, And in the Seaventh year of the Raigne of William the third over England &c. King, Andrew Hamilton, O. David Mudie, James Dunday, Thomas Warne, George Willoks, Thomas Boell, John Bareley, John Reid, Thomas Gorden, Samuel Dennis, John Bishop.

Dec. 3, 1702, Cornelius Epke Banta bought of Richard Pope 240 acres of land on the west side of the Hackensack river, extending to Wynocksack brook and adjoining on the north a similar tract which had been bought by his father in 1686, and which undoubtedly had now become his by inheritance. This tract of 240 acres Cornelius gave to his oldest son, Epke, by endorsement on the deed, September 7, 1711.

The first wife of Cornelius Epke Banta died after giving birth to twins, July 5, 1697, and on November 18, 1699, he married at Hackensack, her cousin, Magdalena, daughter of Samuel Demarest and Maria De Ruine, who was born in New York City, April 21, 1680.*

For a third wife he married, March 1, 1719, Abeltie (or Ablech), daughter of Pieter Jansen Slot, and widow of Adam Van Orden. Cornelius Epke Banta died in May, 1719. His will is the only one we have found of the five brothers who came from Holland, and we give it in full, verbatim:

WILL OF CORNELIUS EPKE BANTA

RECORDED

IN OFFICE OF SECRETARY OF STATE, TRENTON, NEW JERSEY.

BOOK A—PAGE 123,

JUNE 20, 1719.

In the Name of God, Amen, ye thirteenth day of April, in ye year of our Lord Christ one thousand seven hundred and nineteen.

I, Cornelius Epke Banta, of Hackensack, in ye County ot Bergen, and in ye

* The will of Samuel Demarest, senior, is filed at Trenton, Dated May 10, 1727. In it he says "I confirm the deed heretofore given unto Cornelius Epke Banta, for one farm." The will further provides that his grandson, Abraham Banta, son of Cornelius Epke, when he marries, shall receive like unto his other children who married.

Province of East New Jersey, yeoman, being very sick and weak in body but of perfect mind and memory, thanks be given unto God for ye same, calling to mind ye mortality of my body and that it is appointed for man once to die, do make and ordain this my last Will and Testament, that is to say principally and first of all, I give and bequeath my soul unto ye hands of God who gave it, hoping through ye death, merits and intercession of Jesus Christ to have full and free pardon and forgiveness of all my sins and to inherit everlasting life, and my body I commit to ye earth to be decently buried at ye direction of my executor hereafter named, nothing doubting but att ye general resurrection I shall receive ye same again by ye Mightie Power of God; and touching such worldly estate wherewith it hath pleased God to bless me in this life, I give, devise and dispose of ye same in ye following manner and form, that is to say:

FIRST. *I Will* that all those debts and duties as I do owe in right or conscience to any manner of person or persons whatsoever shall be well and truly contended and paid, or ordained to be paid in convenient time after my decease, by my executor hereafter named.

ITEM: *I Give and Bequeath* unto my well-beloved wife, Ablech, her abode of house roome, and ye management of my estate on ye place where I now live, as long as she and my children hereafter named can agree, and after they can no longer agree, that then, ye said children hereafter named shall pay unto my good wife ye sum of twenty pounds current money within two years after, out of my estate, and ye rest to be divided as followeth:

ITEM: *I Will* that ye place where I now live and ye land which is in ye Hill, shall be equally divided between my two sons, ye one-halfe to my son Jacob Banta, his heirs and assigns, and ye other halfe to my son Abraham Banta, his heirs and assigns forever after my decease, they, ye said Jacob Banta and ye said Abraham Banta, paying equally in proportion to their three sisters, Rachel, Leah and Elizabeth, ye sum of seventy pounds a peece (sic) within sixteen years after they come to be of age.

ITEM: *I Will* that my cattle and household goods that is moveable shall be equally divided, ye one-halfe to ye children begotten by my first wife to be equally divided amongst them, and ye other halfe of my cattle and household goods that is moveable, to ye children begotten by my second wife, to be equally divided amongst them, excepting ye two spinning wheels and churn and milk tubs shall remaine unto my three daughters, Rachel, Leah and Elizabeth, to be divided equally between them.

ITEM: *I Will* that all the horses and mares, with the plough and plough tackling, with ye harrow and wagon, shall remaine unto my two sons, Jacob and Abraham, to be equally divided between them.

ITEM: *I Will* that my eldest son, Egbert Banta, shall have my sword as a preference or birth-right, over and above his equal part as is before mentioned.

ITEM: *I Give* unto my well-beloved brothers-in-law, David Desmaret, Junr., and Samuel Desmaret, Junr., ye sole management of my estate, to order and dispose of ye same as is before mentioned, and do likewise constitute and appoint ye good David Desmaret and Samuel Desmaret to be my sole Executors of this my last Will and Testament, and I do hereby revoke all other Wills and Testaments, and do hereby acknowledge this to be my last Will and Testament.

In Witness Whereof, I have hereunto set my hand and seal ye day and year first above written, and in ye fifth year of his Majesty's Reign, &c.

Scaled and delivered in the presence of

his
CORNELIUS C. + FPKF BANTA. [L. S.]
mark.

his
ROULOF + BOBERT,
mark.
ELIZABETH BONGUERT,
RICHARD EDSALL,
her
ABLECH + BANTA.
mark.

Memorandum, that on ye 20th of May, 1719, Richard Edsall, one of ye evidences to ye within instrument, appeared before me, John Bartley, Surrogate, authorized and appointed to take ye probate of Wills, &c., who, being solemnly sworn on ye holy Evangelists of Almighty God, deposed he saw ye above Cornelius Epke Banta, sign, seal and declare ye same as his last Will and Testament, and that ye same time, he was of sound mind and memory to ye best of his knowledge, and that he also see ye other two evidences sign as witness to ye same in presence of ye testator.

Sworn ye day and year above written before me, JOHN BARTLEY, Surrogate.

Letter of administration was accordingly granted by his Excellency, Brigadier Hunter, Governor of New Jersey, &c., unto David Desmaret, Junr., and Samuel Desmaret, Junior, ye Executors in ye said last Will and Testament named.

Dated, June ye 20th, 1719. Bartley, Dnt. Letr.

A Memorandum that on ye day and year above written, David Desmaret, Junior, and Samuel Desmaret, Junior, ye executors in ye last Will and Testament of Cornelius Epke Banta, hath appeared before me, and were duly sworn to ye execution thereof.

Sworn ye day and year above written before me, JOHN BARTLEY, Surrogate.

The Inventory of this estate is on file in the office of the Secretary of State, Trenton, N. J., and as it shows what constituted the personal property and household furniture of a well-to-do farmer of two centuries past, it is given in-full:

	£	s.	d.		£	s.	d.
6 Cows	at	3	00	18	00	00	
5 2-year-old Calves	2	00		10	00	00	
2 Yearling Calves	1	00		02	00	00	
3 Young Calves				00	15	00	
3 Hogs	0	15		02	05	00	
3 Pigs	0	03		00	09	00	
5 Sheep and 3 Lambs,				02	05	00	
10 Goos,				00	10	00	
2 Hives of Bees,				01	00	00	
1 Gun,				01	10	00	
1 Negro Woman and Child,				40	00	00	
1 Brod Ax,				00	06	00	
3 Narrow Axes,				00	09	00	
1 Cubard,				00	07	06	
1 Grate Byble,				00	03	00	
1 Looking Glass,				00	03	00	
1 Grate Stone Jug,				00	05	06	
1 Frying Pan,				00	03	00	
1 Parcel of Old Books,				00	03	00	
1 Bedsted and Curtains,				02	00	00	
3 Puter Plates,				00	15	00	
1 Cubard,				02	00	00	
3 Earthen Plattors and 2 Plates with the Rack,				00	10	00	
1 Smoking Jar,				00	03	00	
1 Iron Handle and Candlestick,				01	00	00	
1 Earthern Jug,				00	02	00	
1 Iron Hands,				00	01	00	
1 Lyon Back,				00	00	09	
1 Can,				01	02	00	
1 Quart Pot,				00	03	00	
2 Earthern Basons,				00	02	00	
1 Earthern-Platter with Hole,				00	01	06	
1 Looking Glass,				00	03	00	
1 Spoon Case and Spoons,				00	03	09	
1 Old Puter Bason,				00	02	06	
1 Old Puter Bason and 2 Porgens,				00	01	00	
1 Glass Botal and Cup,				00	01	00	
2 Earthern Plattors and 2 Cups,				00	03	00	
11 (Illegible),				00	11	00	
1 Money Scale and Waits,				00	11	00	
2 Glass Botals and 1 Earth Jug,				00	01	00	
2 Brushes,				00	02	00	
1 Tin Bason and Wooden Salt Cellar,				00	01	00	
1				00	03	00	
2 Wooden Pots and 1 Earth Plate,				00	01	00	
2 Grat Gumbles,				00	01	00	
4 Earthern Pots,				00	05	00	
1 Grate Stone Jug,				00	05	06	
1 Wafer Iron,				00	15	00	
1 Old Iron-Pot,				00	01	00	
2 Iron Kittols,				00	15	00	
1 Grate Iron Pot,				01	10	00	
1 Small Iron Pot,				00	06	00	
1 Coper Kittol,				02	10	00	
2 Books,				00	03	00	
1 Pair of Andirons,				01	00	00	
2 Trammels and 1 Pot Hook,				00	12	00	
2 Pals Bound with Iron,				00	10	00	
1 Tongs,				00	03	00	
1 Cullod Coverlod,				01	00	00	
2 Old Rugs,				01	10	00	
2 Blankets,				01	05	00	
1 Grate Cote,				01	10	00	
1 Vest with Silver Buitons and Leather Briches,				02	00	00	
1 Cote, Vest and Briches,				05	00	00	
2 Wast Cotes,				00	09	00	
1 Cote and Briches,				01	10	00	

		£ . s . d.			£ s . d.
2	Hat,	01 00 00	1	Pair Dung Forks and Wood	
1	Pair Shoes and Stockings,	00 10 00		Shovel,	00 04 00
1	Hankerchief,	00 03 00	4	Horsehoos and 3 Forks,	00 09 00
1	Grat Chair,	00 10 00	11	Old (?),	00 11 00
1	Oval Table,	00 10 00	1	Plesur Sled,	01 00 00
1	Fram Table,	00 10 00	2	Wood Sled,	00 15 00
1	Fether Bed and 2 Pillows and		1	Corn Chest,	00 06 00
	2 Blankets,	04 00 00	1	Grind Stone,	00 02 00
3	(Illegible),	00 05 00	1	Old Cask and Tub,	00 02 00
1	Wood Mortor and Pistol,	00 02 00	3	Planks,	00 01 00
1	Sadel,	00 10 00	1	Knom,	00 03 00
1	Skepol,	00 07 06	4	Fouls,	00 05 00
1	Fan,	00 04 00	7	Skepols of Rye,	00 17 03
2	— and 3 Mattuks,	00 07 06	1	Stubing Hoo,	00 04 00
2	Wooden Shovels,	00 01 00	1	Woodin Scales,	00 00 03
1	Sickol,	00 00 09	3	Skepols of Wheat and 1 Buck-	
1	Pair of Curds,	00 01 06		wheat,	00 12 00
3	Old Bags,	00 02 03	1	Cask of Fethers,	00 10 00
5	Old Casks,	00 07 06		Winter Wheat and Rye,	20 00 00
2	Bots for Pails and 1 Churn,	00 02 00			
					148 £ 01s. 06d.

¹ Appraisalment made by Nicholas Lozier and Andrew Van Orden, the 22 day of April, 1719, as witness our hands.

A^o 1719, Mey 2, Yck Abelse Banta wed Vrow Van Cornelij's Epke Banta bekenne ontfangen te hebben de som Van Tyen pont. New York's gelt.

Det is + de marck van ABELSE BANTA.

Translation. May 2, 1719, I, Abelse Banta, widow of Cornelius Epke Banta, acknowledge to have received the sum of Ten Pounds, New York currency.

This is + the mark of ABELSE BANTA.

ISSUE OF CORNELIUS² EPKE¹ BY HIS FIRST WIFE, JANNETIE DUPREE.

- 7—JANNETIE,³ m. Johannes Meyer, Aug. 22, 1696.
- 8—EPKE,³ m. Jannetie du Rij, April 3, 1707.
- 9—JAN,³ m. Cornelia Van Sieklen, April 3, 1707.
- 9^r—FRANSYNTIE,³ m. Christian Cornelisse Van Horn, April 11, 1708.
- 10—MARITIE,³ m. Joost de Groot, May 3, 1712.
- 11—SARA,³ b. June 2, 1695, m. Jacobus Peek, Jan. 5, 1717.
- 12—JACOB,³ } bp. July 5, 1697, died in infancy.
- 13—RACHEL,³ }

BY SECOND WIFE, MAGDALENA DEMAREST.

- 14—SAMUEL,³ bp. Jan. 12, 1701, died in infancy.
- 15—JACOB,³ Sept. 6, 1702, m. Rachel Terlune.
- 16—RACHEL,³ April 24, 1704, m. Abraham Buskirk.
- 17—LEAH,³ March 30, 1707, m. Johannes Lozier.
- 18—ELIZABETH,³ Dec. 19, 1708, m. Jacob Dav.
- 19—ABRAM,⁴ June 8, 1712, m. Annaetje Van Horn.

3. SEBA² EPKE BANTA, married at Bergen, N. J., Nov. 6, 1678, "in presence of the Court," Mary, daughter of Arian Sip.

Winfield's Land Titles of Hudson County, page 79, states in reference to a patent granted to Casper Stymets, that lots, 81, 95 and 116, comprising over 200 acres, were sold by the patentee to Seba Epke Banta, who sold them April 6, 1693, to Elias Michaelse Vreeland. Many deeds in those early times were not recorded. Many of

those for lands in Bergen were recorded in the Bergen Town Book, which has been lost, and it is probable that Epke Jacobs and others of his sons beside Seba owned land in Bergen of which we have no record. Seba Banta, with his brothers, bought in 1695 a large tract of land on the Palisades, as mentioned on page 11. In the year 1700 his name, together with his brother Hendrick and Weart (probably his brother Weart's son), appears among the signers of the Remonstrance of Inhabitants of East Jersey to the King against the Acts of the Proprietors, and asking for the appointment of a competent Governor. — N. J. Archives, 1st series, vol. 2, p. 326.

ISSUE.

- 20 — ANTIE,³ b. Aug. 17, 1680, m. Jurrian Westervelt.
 21 — MARGRIETE,³ bp. June 7, 1682, m. Dirck Hendricks Blinkerhoff.
 22 — AELTIE,³ bp. April 2, 1684, m. Lucas Van Horn.
 23 — SITSKE,³ bp. Oct. 5, 1685, m. Samuel D. Demarest, Jr.
 24 — ARIE,³ m. Fytie Lourens Van Boskerke.
 25 — DIRCK,³ m. Rachel de Groot.
 26 — JOHANNES,³ m. Margriete Janse de Groot.
 27 — HENDRICK,³ bp. July 1, 1694, m. Annaetje Janse de Groot.
 28 — JACOB,³ bp. Aug. 9, 1696, m. Cornelia Picterse de Groot.
 29 — ANGENITIE,³ bp. May 21, 1699, m. Johannes Banta.

4. HENDRICK² EPKE BANTA, married at Bergen, N. J., Nov. 17, 1678, Maritje Lubbertse Westervelt, "in presence of the Court." He united with the church at Bergen, March 29, 1680, and at the organization of the church at Hackensack in 1686 he was chosen one of the Deacons, and installed into office July 25, 1686. May, 1705, he was chosen an Elder of the church. He married a second time, Angenitie Hendricks. In 1700 he signed the Remonstrance to the King before referred to. April 13, 1740, the names of Hendrick Epke Banta and wife appear as witnesses at the baptism of a child of Weart Banta. If this is correct he lived to be at least 85 years of age, but we are inclined to think there is an error in the record, and that it was intended for his son or grandson.

A deed dated June 10, 1708, acknowledged July 19, 1717, and recorded in Book A of Deeds, p. 85, at Hackensack, sets forth that Hendrick Epke Banta, Yeoman of Hackensack, in consideration of provisions in his last will, bearing even date, has sold to his son, Jacob Hendrick, the following pieces of land: First, a lot now in possession of Jacob, bounded west by Hackensack river, east by the Queen's road, north by Henry Joris Brinkerhoff and south by John Cornelius Bogert. (Brinkerhoff's land was the tract bought from Epke Jacobs.) This deed indicates that Hendrick owned land adjoining on the south that sold by his father to Brinkerhoff in 1685.

He bought a share of the land between the Overpeck creek and the Hudson river, in connection with his brothers and others, as set forth on page 10.

ISSUE BY FIRST WIFE, MARITJE LUBBERTSEN WESTERVELT.

- 30 — JACOB,³ bp. Nov. 26, 1679, m. { 1. Diever Hendrickse;
 { 2. Jannetie Van Horn;
 { 3. Cornelia de Graew.
 31 — ANGENITIE,³ b. April 18, 1682, m. Jacobus Hendricks Blinkerhoff.
 32 — ROELOF,³ bp. August 25, 1683.
 33 — SITSKE,³ m. Johannes Jacobs Van Winkle.

BY SECOND WIFE, ANGENITIE HENDRICKS.

- 34 — HENDRICK,³ b. Jan. 13, 1696, m. Geertruy Terhune.
 35 — MARGRIETE,³ June 14, 1700, m. Roeloff Martense.

5. DERRICK² (or DIRCK) EPKE BANTA married at Bergen, N. J., Oct. 7, 1681, Ester, daughter of Hans and Margriete Dedrick. Hans Dedrick kept an inn at Bergen, which was the second one licensed in that town (Feb. 13, 1671). He was a Lieutenant of the Bergen Militia, and was one of the patentees of Acquacknonck, May 28, 1679.

The record on the Bergen Church Register states that the marriages of Derrick and that of his brother, Weart, on the same day, were the first celebrated "in the new church." He joined in the purchase, with his brothers and others, of the large tract of land on the Palisades already referred to. He and his wife united with the church at Hackensack, May 1, 1689. He was elected Deacon, May 4, 1699, and Church Warden in 1707.

In the minutes of the Consistory under date of May 1708, appears the following entry:

As Church Warden Dirck Epke Banta to keep his office yet for this year, to whom has been added Joost De Bane, which two aforesaid Church Wardens caused in this year, 1708, the steeple to be built on the Ackinsack Church which has here been recorded in their praise.

In May, 1715, he was chosen an Elder. October 15, 1717, he was appointed Surveyor of the highways "by two of His Majesty's Justices." At that time he lived at Winkleman, which was on the east side of the Hackensack River, between Old Hackensack and Hackensack.

ISSUE.

36 — MARGRIETE,³ bp. Nov. 18, 1682, m. Dirck Hartman Vreeland.

37 — ANTIE,³ m. Nicholas Lozier.

38 — JACOB,³ m. { 1. Hendrickse Terhune.
2. Geesie Thomasse.

39 — JOHANNES,³ m. Metie Hessels.

40 — LEA,³ was a witness at a baptism in 1726.

41 — SITSKE,³ b. April 14, 1695, m. Dirk Johannes Vreeland.

42 — RACHEL,³ bp. Oct. 15, 1699, m. Robert Levesey.

6. WEART² EPKE BANTA (or Wiert, as it is usually found in earliest records), probably the youngest of the five sons, married at Bergen, Oct. 7, 1681, Gerritje, the daughter of Jillis Mandeville, who owned a large farm at Greenwich, in the vicinity of the present Ninth Ward of New York City. The records of the Dutch Church in New York contains the publication of the banns, Sept. 15, 1681. It was the custom of the times to proclaim the banns of marriage in the church on three successive Sundays. All the children of Weart² Epke were baptized in New York, though they were born at Hackensack. The witnesses at the baptism of Elsie in 1687 were Jan Pieterszen and Maria Bon, to which attention is called because Jan Pieterszen was doubtless the ancestor of the Bant family, which, though of somewhat similar name, had another origin.

Wiert and his wife joined the church at Hackensack, May 1, 1689. He died within a very few years thereafter, as is evident from the fact that the will of Jullis Mandeville, dated Sept. 15, 1696, describes his daughter, Gerretie, as "now the wife of Pieter Meet." July 21, 1699, Gerretie married a third time, Increase Power, born near Boston, by whom she had several children who were baptized at Hackensack.

ISSUE.

43 — WIERT,³ bp. Aug. 19, 1682, m. Mary Demarest.

44 — HENDRICK,³ April 8, 1685, m. Trintie Loots.

45 — ELSIE,³ June 20, 1687, m. Johannes Herty.

46 — JACOB,³ March 21, 1690.



CHAPTER IV.

FOURTH GENERATION.

Cornelius² Epke.¹7. JANNETIE BANTA MEYER,³ see page 21.

8. EPKE³ BANTA, called Egbert in his father's will which gave him his sword as a birthright, received from his father a deed for 240 acres of land (on survey found to contain 254 acres), extending from the Hackensack river to Wynocksack brook (now called Sprout brook). His father had bought this property from Richard Pope, Dec. 3, 1702, and conveyed it to his son Epke, Sept. 7, 1711, by endorsement on the back. As was quite common in those days, the deed was not recorded, and we became acquainted with the fact in this wise. The original grantor of the land was Peter Sonmans, one of the "Proprietors," who gave a deed for it 30th August, 1686, at which time he was under age. To cure the defect in the title, Peter Sonmans executed another deed Dec. 2, 1728, to Cornelius⁴ Banta, called therein the son and heir of Epke³ Banta, who was the son of Cornelius² Epke Banta, and this latter deed, recorded at Hackensack in Liber B; folio 308, sets forth all the facts.

Epke,³ born at Hackensack, married Jannetie du Rye, April 3, 1707. He died prior to Dec. 2, 1728, his widow marrying Thomas Outwater, June 28, 1730. His two sons died unmarried, and the farm was inherited by his two daughters who divided it between them.

Liber C, folio 52, at Hackensack, records a deed from Francyntie Earle, wife of Nathaniel Earle, blacksmith, of Stein Rapie, to Henry Mayer, Yeoman of Quacksack, for 127 acres, house, barns, orchards, etc. The deed recites that the farm of 254 acres descended jointly to Jannetie Van Zaen and said Francyntie heiress and "juberitrix" of the said land and now equally divided between them—land bounded on the south by John Banta, on the north by Jacobus Van Voorhees and Hannis Losier, on the east by the Hackensack river, and west by the Sprout brook. Liber C, folio 54, records a conditional deed of the property by Henry Mayer to his loving son-in-law, Nathaniel Earle—land bounded on the west by Jacob Van Zaen, which indicates that the original farm of 254 acres was divided by a line running north and south, midway between Hackensack river and the Sprout brook, Van Zaen taking the westerly half and Earle the easterly portion.

ISSUE.

- 47 — CORNELIUS,⁴ bp. Jan. 29, 1709, died unmarried.
 48 — JANNETIE,⁴ June 15, 1710, m. Jacob Van Zaen, Jr.
 49 — FRANCINTIE,⁴ Nov. 19, 1713, died in infancy.
 50 — JAN,⁴ Nov. 6, 1715, died in infancy.
 50^a — FRANCYNTIE,⁴ July 19, 1717, m. Nathaniel Earle.

9. JAN³ BANTA married Cornelia, daughter of Ferdinando Van Sicklen of New Amersfort, April 3, 1708. He is not mentioned in his father's will, having already received the gift of a farm adjoining on the south the farm given to his brother Epke³. He died subsequent to 1750, as we learn from a paper in the nature of a will dated in that year, in the possession of his descendant, Cornelius H. Banta of Spring Valley, N. J., a copy of which is here given verbatim:

John Banta, of Hackensack, in consideration of £60, d., give and grant to my four daughters, Eva, Jannetie, Francintie and Margrety, that piece of land on West side of

the Moreess Kill, beginning on south line of the heirs of gr. Banta, runing thence westerly along said line till it comes to a run of water called the Moclekill, and then along said Kill to the line of Yost Boskirk, thence easterly along s^d line to a run called Wybrig in Killetye, thence northerly along s^d run to the north line of John Van Orden till it comes to the road, then southerly along s^d road to the line of Yost Boskirk, thence easterly along s^d line till it comes to Moreess Kill, then northerly along s^d Kill to the place there at first begun—to my said daughters Eva, Jannetie, Francintie and Marya (sic), but if Marya should come die without heirs of her one body, then her money shall be divided among my children Cornelius, Eva, Jannetie, Francyntie and Margrety, but I say if Marya should come for to live till she can't work you, Cornelius, E., J., F. and Margarette shall give her each to shillings a year as long as she lives, and you shall after her decease share all as is left equal, but if she should come to marry she is to have no more than her sixty pounds and share of the Mue Bills as equal with my daughters as is aforementioned that is, Eva, J., F. and M. is for to share her share of my daughter Marye should come for to die before she is not able for to work no more, but if God should be pleased for to let her for to live and can't work, then I desire that my aforesaid children, Corn., Eva, J., F. and M., should each give her the ten shillings a year besides her sixty pounds after the death of said John Banta and my wife Cornelia—one of the best horses I do give unto my son Cornelius and all the rest of my land lying on the west side of a run of water called the Muelekel—I do give and grant unto my son Cornelius Banta, wherefore my son C. shall pay to my daughter Marya the sum of 15 pounds one year after that I, the s^d John Banta and my wife Cornelia are dead and gone. Shall remain in the possession of s^d John Banta and Cornelia, his wife, for her maintaining during her lifetime.

Dated May 1, 1750.

Jan Banta lived west of the present Spring Valley road, about two miles north-west of Hackensack. All his children except the youngest, were baptized at Hackensack. She was baptized at Schraalenburgh.

ISSUE.

- 51—CORNELIUS,⁴ Nov. 8, 1708, m. ²²⁶Rachel⁴ Banta.
- 52—EVA,⁴ Sept. 9, 1711, died in infancy.
- 53—EVA,⁴ July 5, 1713, m. John Huyler.
- 54—JANNETIE,⁴ July 31, 1715, prob. m. Johannes Lozier.
- 55—SUSANNA,⁴ Meh. 24, 1717.
- 56—FRANSINTIE,⁴ Meh. 29, 1719, Frans Hooglandt.
- 57—MARGRIETE,⁴ Oct. 21, 1722, Nicholas Toers.
- 58—MARIA,⁴ Nov. 17, 1724, Samuel Demarest.
- 59—ANNAETJEN,⁴ Oct. 15, 1728, died in infancy.

10. MARITIE BANTA DEGROOT,³ see page 22.

11. SARA BANTA PEEK,³ see page 23.

14. JACOB³ BANTA married Rachel, daughter of Stephen Terhune and Lydia D. Demarest, at Hackensack, April 13, 1728. He built a house at Winkleman, on the east side of the Hackensack river, opposite Hackensack, near the present R. R. station of Bogota. His children were all baptized at Hackensack, except the eldest who was baptized at Tappan. In 1726, with Henry Brinkerhoff he bought of Marmaduke Earle, 63 acres of swamp land and upland at Quacksack and Moonachie. He and his wife united with the church at Hackensack in 1731. His will, dated September 3, 1771, is recorded at Trenton, in Liber K, folio 405, March 23, 1772, and reads as follows:

IN THE NAME OF GOD, AMEN.

I, *Jacob Cornelius Banta*, of Hackensack, in the County of Bergen, and Province of New Jersey, being at this present time, weak of body, but of perfect mind, memory

and understanding, thanks be to Almighty God for the same, but concerning the certainty of death and the uncertain time thereof, submitting myself to the will of God, and humble with hearty sorrows for my sins, recommend my soul unto Him that made me, and trusting for salvation through the merits of Jesus Christ my Redeemer, and as touching my worldly estate wherewith it hath pleased God to bless me, I do make this my last Will and Testament in manner, as follows:

FIRST: *I Will and Direct* that my just debts and funeral expenses be first paid and satisfied.

ITEM: *I Will, Give and Bequeath* unto my wife Rachel, two Bonds and the growing interest, one of Jacob Van Zaen and the other of Richard Heaton, conditioned for the payment of Seventy Pounds.

ITEM: *I Give and Bequeath* to my wife Rachel, the Negro girl, Gin, the said bonds, and the Negro girl, Gin, to go to my wife and to her heirs and assigns forever.

ITEM: *I Will* that my four children shall pay yearly and every year ensuing, after my decease, unto my wife Rachel, the sum of Twenty Pounds, each of them five, if she sees requisite to demand the same, to her and to her heirs and assigns forever.

ITEM: *I Will, Give and Bequeath* unto my wife, Rachel, one bed with its furniture and one cupboard and brass kettle, and one tea kettle and one elbow-chair, to her and to her heirs and assigns forever.

ITEM: *I Give and Bequeath* unto my eldest son, Cornelius, one horse and one gun in right of primogeniture to him, his heirs and assigns forever.

ITEM: *I Will, Give and Bequeath* unto my son, Cornelius, and to his heirs and assigns forever, the house and lands where I at present dwell, called Winkleman, also all John's land, also all my meadow in Tien Neck, also all my right in the Fike, also all my right in the Mountain, also the Quacksack Meadow, also the equal half of the Maple Swamp.

ITEM: *I Will, Give and Bequeath* unto my three daughters, Ledia, Lentye and Hendrickye, the land over the River where my son Cornelius now dwells, also all that land and meadow which I have purchased of Wiert Bantaw, also all that house and land at Quacksack, where George Blinckerhof now dwells, also the equal half of the Meadow Swamp, to be equally divided between them in quantity and quality the one no more than the other, to them, their heirs and assigns forever.

ITEM: *I Will* that in case either of my children should die without issue and before the age of twenty-one years, that part of such one so dying shall go to the survivor or survivors of my children, their heirs and assigns forever.

ITEM: *I Will* that my daughter Hendrickye shall have the like outset, or the value thereof, as my former married daughters have had, to her and to her heirs and assigns forever.

ITEM: All other my estate whatsoever, after my debts and the above legacies are settled and paid, I do give, devise and bequeath in manner and form following, that is to say: Unto my son Cornelius one-fourth, and my daughter Ledia one-fourth, unto my daughter Lentye one-fourth, and to my daughter Hendrickye one-fourth, an equal share to each of them, the one no more than the other, to them and each of them, their heirs and assigns forever.

ITEM: *I do hereby Nominate, Constitute and Appoint* my brother-in-law, Albert Te Yeen, and my son, Cornelius, and my son-in-law, Marte Powlson, and my son-in-law, George Blinckerhof, Executors of this my last Will and Testament, hereby revoking all other Wills by me heretofore made whatsoever.

In Testimony Whereof, I have hereunto set my hand and seal, this third day of September, in the year of our Lord one thousand seven hundred and seventy-one.

his true

JACOB C. BANTAW, [L. S.]
mark.

Signed, sealed, published, pronounced and declared by the said Jacob Cornelius Bantaw as and for his last Will and Testament in the presence of us,

PIETER BONGAERT,
GYLLEVAEIN BONGAERT,
GUILLIAM BERTHOLF.

September 3rd, 1771.

This Certifies to whom it may Concern, that in case I should suddenly dye, I desire that my wife, Rachel, shall have all the grain in the barn, and also the groen grain in the fields, also two milk cows, also all the clean flax, to her and to her heirs and assigns forever.

In Witness Whereof, I have hereunto set my hand.

Signed in the presence of us,

PIETER BONGAERT,
GULYAEM BONGAERT.

his true
JACOB C. + BANTA.
mark

Memorandum, that on the fourth day of December, in the year of our Lord one thousand seven hundred and seventy-one, Pieter Bogeart and Gilliam Bogeart, two of the within subscribed evidences appeared before me, John Zabriske, duly authorized &c., and they being duly sworn on the Holy Evangelists of Almighty God, on their oath, do declare that they were present and did see Jacob Cornelius Banta the Testator in the within Will named, sign and seal the same and heard him publish, pronounce and declare it to be his last Will and Testament, that at the doing thereof, the said Testator was of sound mind and memory, to the best of their knowledge and as they verily believe, and that at the same time Guilliam Bartholf, the other evidence, was also present and signed his name as an evidence as they each did in the presence of the said Testator.

JOHN ZABROWESKI.

Also, that at the same time Marte Powlson, Cornelius Banta and George Blinckehof, three of the within named Executors, came before me and were duly qualified by taking the oath of Executors as by Law appointed.

JOHN ZABROWESKI.

Probate granted by Governor Franklin (in the usual form, &c.). Dated the same, fourth day of December, 1771.

PETTIT, Reg'r.

Examined and agrees with the original.

BOWES REED, Reg'r.

ISSUE.

- 60—CORNELIUS,⁴ b. May 7, 1730, m. ¹ Agnietje Bogert;
² Hendriche Outwater.
61—STEPHEN,⁴ bp. April 15, 1733, died in infancy.
62—LIDIA,⁴ Dec. 27, 1734, m. Martin Powelson.
63—STEPHEN,⁴ Jan. 1, 1738, died in infancy.
64—STEPHEN,⁴ April 8, 1739, died in infancy.
65—SAMUEL,⁴ Feb. 21, 1742, died in infancy.
66—MAGDALENA,⁴ March 30, 1746, m. George Brinkerhoff.
67—STEPHEN,⁴ July 1, 1750, died in infancy.
68—HENDRICKJE,⁴ Feb. 14, 1753, m. Hendrick Van Giessen.

16. RACHEL BANTA BOSKERK,³ see page 23.18. ELIZABETH BANTA DEY,³ see page 24.

19. ABRAM³ BANTA married Annaetjen Van Horn, at Hackensack, September 19, 1735. On the marriage register he is said to have been "living at Schraalenburgh." By the will of his grandfather, Samuel Demarest, he received a farm. He also owned land at Wiermus, which he sold, and subsequently he removed to Rockland County, New York.

On the Hackensack Road Book, under date of May 23, 1760, there is recorded "an application by Adolph Meyer, Thomas Ackerson, Abraham Banta and Isaac Alyea for a road from Abraham Banta's land to old road of John Banta that comes down from Peremus, and also makes void the other road from east of the bridge to the corner of John Duryea's road—a path that comes from Wiermus between John Meyer and John Banta."

ISSUE.

- 69—MAGDALENA,⁴ b. Oct. 8, 1736, m. John Forseur.
 70—CORNELIUS,⁴ b. Dec. 5, 1738, m. Maria Demarest.
 71—SAMUEL,⁴ May 30, 1741, m. Elizabeth Blauvelt.
 72—JACOB,⁴ bp. Feb. 12, 1744, m. Rachel Smith.
 73—JACOMYNTIE,⁴ b. Jany. 26, 1747, died in infancy.
 74—ABRAM,⁴ bp. Aug. 3, 1749.
 75—JACOMYNTIE,⁴ b. Sept. 10, 1750, died in infancy.
 76—JACOMYNTIE,⁴ b. June 15, 1752, m. John Gordonier.
 77—LEVA,⁴ Sept. 14, 1755, m. Peter Winter.

7. JANNETIE³ BANTA, born in Hackensack, married at that place, Aug. 22, 1696, Jan or Johannes Meyer, who was baptized in New York, June 12, 1667. He was a son of Martin Janszen Meyer, from Elsvliet, Holland, who probably is identical with Martin Janszen Van Breuckelen, who resided in New Amersfort as early as 1653, and who was Schepen there in 1656, 1657 and 1658. He was married Nov. 19, 1662, to Hendrickye Hermans, from Amsterdam. He and his wife made a joint will, dated March 16, 1693, which is recorded in the Surrogate's office, New York.

The baptism of the eldest and the youngest of the children of Johannes Meyer is recorded at Hackensack, while the record of the others is found on the books of the Lutheran Church, formed in New York in 1674, now located on the corner of Broome and Mulberry streets. These books indicate that the minister was accustomed to go to Hackensack and other places about New York to baptize children whose parents were in sympathy with the Lutherans.

The will of Johannes Meyer (many of his descendants adopted the spelling Myer) was dated March 25, 1742. He is described as of "Sadol (Saddle) river in the County of Bergen and Province of New Jersey." The will was proved in Newark, N. J., and filed in Trenton, N. J., and letters were granted to his son, Johannes, April 10, 1755. The children mentioned were Martin (the eldest), Cornelius, Johannes, Isaac, Jacob and Abram Myer, Marijtje Prevoost (Brevoort) and Rachel Labagh.

ISSUE.

- 78—MARTIN MYER,⁴ bp. Feb. 25, 1700, m. Gerritje —.

ISSUE.

- 1—JOHANNES MYER,⁵ bp. Oct. 12, 1729, at Lutheran Church, N. Y.
 2—ABRAM MYER,⁵ bp. Nov. 18, 1750, at Paramus, N. J.
 79—MARITIE MYER,⁴ b. —, m. Samuel Provoost, March 2, 1723.
 80—RACHEL MYER,⁴ bp. April 1, 1705, m. Johannes Labagh, May 19, 1727.

ISSUE.

- 1—CATHARINE LABAGH,⁵ bp. Jan. 28, 1728.
 2—ABRAHAM LABAGH,⁵ bp. June 30, 1734.

- 80¹—LEA MYER,⁴ bp. April 17, 1708.
 80²—SARAH MYER,⁴ b. Oct. 11, 1711.
 80³—CORNELIUS MYER,⁴ b. Oct. 11, 1711, m. prob. ²²⁸ Lydia⁴ Banta, Dec. 12, 1735.
 80⁴—JOHANNES MYER,⁴ bp. Aug. 2, 1714.
 80⁵—FRANSCYNTIE MYER,⁴ bp. Aug. 2, 1714.
 80⁶—ABRAM MYER,⁴ bp. April 6, 1718.
 80⁷—ISAAC MYER,⁴ bp. April 6, 1718, m. Lydia Campbell. March 12, 1760, he was appointed Supervisor of Highways at Newark, N. J., in which town he had probably lived for some years.

ISSUE.

- 599¹—JOHN MYER,⁶ m. Rhoda Baldwin.

ISSUE.

- 1—ZEBULON MYER,⁶
 2—HENRY MYER,⁶
 3—ABBIE MYER,⁶
- 599²—HENRY MYER,⁵ He was Sergeant in Captain Morrison's Company, 1st Battalion, 2d Establishment of the Continental Troops of the Line from New Jersey and was killed at the battle of Germantown, Sept. 26, 1777.
- 599³—RACHEL MYER,⁵ b. 1758, m. $\left\{ \begin{array}{l} 1. \text{ — Post;} \\ 2. \text{ John Durand.} \end{array} \right.$

ISSUE BY SECOND MARRIAGE.

- I.—ASHER BROWN DURAND,⁶ b. Aug. 21, 1796, at Jefferson, Morris County, N. J., the celebrated painter and engraver.
- 599⁴—BENJAMIN MYER,⁵ b. March 30, 1764, married first wife, Sarah Riggs, second wife, Rachel Spinning Johnson, a widow. Benjamin Myer⁵ was a soldier from Essex County, in the Revolutionary War.

ISSUE BY FIRST MARRIAGE.

- I.—ISAAC MYER,⁶ b. July 18, 1787, married in Philadelphia, Margaretta Shade, who was born Jan. 19, 1794, and died April 15, 1884. He died April 15, 1869.

ISSUE.

- I.—Sarah Riggs Myer,⁷ m. Hon. Anson V. Parsons, of Philadelphia.
 2.—Eliza F. Myer,⁷ m. Dr. William J. A. Birkey, of Philadelphia.
 3.—Marie J. Myer,⁷ m. Dr. Thomas W. Woodland, of New Orleans.
 4.—Lalayette Myer,⁷ m. Mrs. Ella Cooke, of Baltimore.
 5.—Susan S. Myer,⁷ m. Charles A. Day, of Philadelphia, General Agent of the Fidelity & Casualty Ins. Co., of New York.
 6.—Isaac Myer,⁷ m. Mrs. Mary Helena Sharpstein, *nee* Abbott. He is a lawyer of Philadelphia and New York.
- II.—ALLIE MYER,⁶ m. Amos Munn.
 III.—SARAH MYER,⁶ m. $\left\{ \begin{array}{l} 1. \text{ John Tuttle;} \\ 2. \text{ Calvin Baldwin.} \end{array} \right\}$ She lived in Newark, N. J.
 IV.—HENRY MYER,⁶ b. Jan. 2, 1801.
 V.—JAMES MYER,⁶
 VI.—EVELINA MYER,⁶

ISSUE OF BENJAMIN MYER⁵ BY SECOND MARRIAGE.

- VII.—BENJAMIN MYER,⁶ b. Jan. 16, 1814. He is now living in Newark, N. J.

- 599⁵—JACOB MYER,⁵
 599⁶—ISAAC MYER,⁵ m. Phebe Crane of Newark, N. J.
 599⁷—LYDIA MYER,⁵ m. Robert Mount of New York.
 599⁸—SALLIE MYER,⁵ m. Captain John Crane of Orange, N. J.

10. MARITIE³ BANTA married at Hackensack, May 3, 1712, Joost Staets De Groot, born at Tappan. He died June, 1748.

ISSUE.

- 81—CORNELIUS DEGROOT,⁴ bapt. Jan. 8, 1715, m. Geesjen Vander Beck, May 13, 1744.

ISSUE.

- 1—JOOST DEGROOT,⁵ bapt. March 26, 1743.
 82—SAMUEL DEGROOT,⁴ bapt. Feb. 24, 1717, m. Trintie Pouwer.

ISSUE.

- 1—JOOST DEGROOT,⁵ bapt. Feb. 20, 1753.
 2—MARIA DEGROOT,⁵ bapt. Nov. 3, 1761.
 3—JOHN DEGROOT,⁵ bapt. May 31, 1767.

- 83 — GEESIE DE GROOT,⁴ bapt. March 29, 1719, died in infancy.
 84 — JAN DE GROOT,⁴ bapt. March 23, 1720, died in infancy.
 85 — GEESIE DE GROOT,⁴ bapt. Sept. 23, 1721, m. Stephen Bordet, Sept. 25, 1741.

ISSUE.

- 1 — CATRINTIE BORDET,⁵ b. Aug. 1, 1742.
 2 — SAMUEL BORDET,⁵ b. June 3, 1744.
 3 — MARIA BORDET,⁵ b. April 27, 1746.
 4 — OLVERD BORDET,⁵ b. June 14, 1750.
 5 — HESTER BORDET,⁵ b. June 1, 1755.
 86 — JANNETIE DE GROOT,⁴ bapt. April 26, 1724.
 87 — JAN DE GROOT,⁴ bapt. May 6, 1730, m. Susanna Storm.

11. SARA³ BANTA married January 5, 1717, Jacobus Peck, who was born in New York. She died prior to September 17, 1726, when Peck married again, Rachel Demarest.

ISSUE.

- 88 — JOHANNES PEEK,⁴ June 10, 1717, died in infancy.
 89 — JOHANNES PEEK,⁴ May 11, 1718, m. Susanna Demarest, Sept. 21, 1739.

ISSUE.

- 1 — SARAH PEEK,⁵ bapt. Aug. 3, 1740.
 2 — DANIEL PEEK,⁵ Feb. 24, 1743.
 3 — JACOBUS PEEK,⁵ April 7, 1745, died in infancy.
 4 — REBECCA PEEK,⁵ May 17, 1747, m. Peter Lozier.
 5 — RACHEL PEEK,⁵ Sept. 24, 1749.
 6 — DAVID PEEK,⁵ Nov. 8, 1751.
 7 — JOHANNES PEEK,⁵ b. March 15, 1754.
 8 — LEA PEEK,⁵ bapt. Aug. 7, 1757.
 9 — JACOBUS PEEK,⁵ bapt. May 2, 1762.
 90 — CORNELIUS PEEK,⁴ Nov. 5, 1720.
 91 — JANNETIE PEEK,⁴ Aug. 12, 1722, m. Jan Pieter Durye, Jan. 1, 1741.

ISSUE.

- 1 — SAMUEL DURYE,⁵ bp. June 28, 1747.
 2 — SARA DURYE,⁵ Dec. 18, 1748.
 3 — JAN DURYE,⁵
 4 — ELIZABETH DURYE,⁵ b. Dec. 17, 1758.
 5 — MARYA DURYE,⁵ bp. Feb. 10, 1760.
 6 — PIETER DURYE,⁵ Jan. 24, 1762.
 7 — DAVID DURYE,⁵ April 29, 1764, died in infancy.
 8 — DAVID DURYE,⁵ Oct. 26, 1766.
 92 — ELIZABETH PEEK,⁴ Feb. 26, 1725, m. Theunis Smith.

ISSUE.

- 1 — RACHEL SMITH,⁵ b. April 14, 1749.

16. RACHEL³ BANTA married Abraham Thomas Boskerk, who was born May 25, 1700.

ISSUE.

- 93 — MAGDALENA BOSKERK,⁴ bp. Dec. 25, 1727.
 93¹ — LEA BOSKERK,⁴ Jan. 31, 1731.
 93² — JANNETIE BOSKERK,⁴ April 30, 1733. } Baptized at Lutheran Church, N. Y.
 93³ — CORNELIS BOSKERK,⁴ June 10, 1743. }

17. LEAH³ BANTA married at Hackensack, Sept. 8, 1727, Johannes Lozier. They united with the church at Schraalenburgh in 1738. He married again, August 20, 1744, ⁵⁴ Jannetie⁴ Banta.

ISSUE BY FIRST WIFE.

- 94—CORNELIUS LOZIER,⁴ Aug. 29, 1731.
95—BENJAMIN LOZIER,⁴ March 21, 1734.

ISSUE BY SECOND WIFE.

- 95¹—FRANTO LOZIER,⁴ bp. Dec. 30, 1745.
95²—ABRAHAM LOZIER,⁴ b. Jan. 8, 1748.

18. ELIZABETH³ BANTA married at Hackensack, March 29, 1734, Jacob William Dey.

ISSUE.

- 96—LENA DEY,⁴ bp. Feb. 16, 1735.
97—MARITJE DEY,⁴ bp. Nov. 28, 1736.
98—RACHEL DEY,⁴ Aug. 15, 1742.

Seba² Epke.¹

- 21.—MARGRIETA BANTA BRINKERHOFF,³ see page 26.
22.—AELTIE BANTA VAN HORN,³ see page 27.
23.—SITSKE BANTA DEMAREST,³ see page 27.

24. ARIE³ BANTA married at Hackensack, July 28, 1711, Fytie Laurens Van Buskirk. He joined the church at Hackensack, July 3, 1715. He was Freeholder of Hackensack from 1729 to 1731, and also in 1738.

ISSUE.

- 99—SEBA,⁴ bp. June 29, 1712, died in infancy.
99¹—LAURENS,⁴ b. Sept. 21, 1714, bp. Lutheran Church, N. Y.
100—MARITIE,⁴ Nov. 25, 1716, died in infancy.
100¹—ABRAHAM,⁴ b. Sept. 23, 1721, bp. in Lutheran Church, N. Y.
101—SEBA,⁴ July 5, 1724, m. Catelyntie Demarest.
102—MARITIE,⁴ b. April 15, 1733.

25. DIRCK³ BANTA married at Hackensack, April 17, 1714, Rachel De Groot, who was born at Bowery Bay. They were both received as members of the church at Hackensack, April 6, 1716, and at Schraalenburgh in 1733. He was Deacon of the latter church. Were both members as late as 1746.

ISSUE.

- 103—SEBA,⁴ bp. Dec. 4, 1715, m. Margriete Demarest, daughter of Samuel Samuelse Demarest and Annatic Cornelius Van Horn.

26. JOHANNES³ BANTA married at Hackensack, March 31, 1716, Margriete Janse de Groot. They were both received as members of the church at Schraalenburgh in 1738. He was Road Surveyor in 1737. His farm was at Tenafly. He died December, 1782, and his widow deceased in 1784, both far advanced in years. His will dated April 1, 1775, was probated 21st December, 1782, and recorded at Trenton in Liber 20, folio 344.

ISSUE.

- 104—SEBA,⁴ bp. May 5, 1717, m. $\left\{ \begin{array}{l} 1. \text{ Divertjen —} \\ 2. \text{ Rachel Loots.} \end{array} \right.$
105—JAN,⁴ Sept. 28, 1718, m. $\left\{ \begin{array}{l} 1. \text{ Sara Demarest.} \\ 2. \text{ Lena Board.} \end{array} \right.$
106—MARGRIETE,⁴ Feb. 18, 1722, m. David Ackerman, March 31, 1749.

ISSUE.

- 1—MARGRIETE ACKERMAN,⁵ b. May 24, 1751.

107 — MARITIE,⁴ March 15, 1724, m. Daniel Van Horn, Sept. 28, 1749.

ISSUE.

1 — RACHEL VAN HORN,⁵ b. June 8, 1751.

108 — ANNAETJEN,⁴ Nov. 12, 1727, m. Woutheris Van Orden, Dec. 16, 1753.

ISSUE.

1 — JAN VAN ORDEN,⁵ b. May 7, 1756.

2 — JACOB VAN ORDEN,⁵ b. Dec. 11, 1758, m. Catharine Paulusse.

109 — AELTIE,⁴ Nov. 9, 1729.

110 — JACOB,⁴ b. Nov. 5, 1731, m. Altie Dedricks.

111 — DIRCK,⁴ bp. May 19, 1734. He was a carpenter in New York in 1795 at 182 Greenwich and 64 Partition St. Died unmarried (probably), Feb. 6, 1804, leaving his nephew, Aury Banta, sole legatee. See will, Bergen County, Liber A, p. 140.

112 — ANGENITIE,⁴ April 18, 1737, died in infancy.

113 — PETRUS,⁴ March 5, 1738, m. Hendrickye —

114 — ARIEN,⁴ b. Nov. 6, 1739, died in infancy.

115 — ARIE,⁴ bp. July 15, 1742, m. $\left\{ \begin{array}{l} 1. \text{Lena Westervelt.} \\ 2. \text{Elizabeth De Baen.} \end{array} \right.$

116 — ANGENIETJE,⁴ b. April 23, 1744, John Eckerson, April 2, 1774.

ISSUE.

1 — LENA ECKERSON,⁵ b. May 8, 1778.

27. HENDRICK³ BANTA married at Hackensack, May 9, 1719, Annaetje Janse de Groot, who was baptized June 9, 1700. Both joined the church at Hackensack, Aug. 21, 1735, "with letters from Peremus." He was elected an Elder of the church in 1757. His farm was at the English Neighborhood. His will dated in 1766 was recorded in 1774 at Trenton, in Liber L, folio 151. In it he makes a division of his land among six of his sons, having made provision for Jan during his life-time.

ISSUE.

117 — SEBA,⁴ bp. Mch. 6, 1720, m. ²¹⁸Lena Lozier.

118 — MARGRIETE,⁴ Oct. 22, 1721, m. George Brinkerhoff.

119 — JAN,⁴ b. Oct. 6, 1723, m. $\left\{ \begin{array}{l} 1. \text{Margaret Duryea;} \\ 2. \text{Vrontie Westervelt.} \end{array} \right.$

120 — MARITJE,⁴ bp. Sept. 4, 1726, m. Jacob Vreeland.

121 — JACOB,⁴ Sept. 29, 1728, m. Nellie Kristein.

122 — ARIE,⁴ June 27, 1731, m. Elizabeth Lozier.

123 — GARRET,⁴ b. Dec. 25, 1733, m. Neeltje Garrabrant.

124 — ANTJE,⁴ bp. Aug. 21, 1735.

125 — HENDRICK,⁴ Jan. 21, 1739, m. Margaret Diedricks.

126 — ANNAETJIN,⁴ Jan. 21, 1739, m. Hendrick Haring.

127 — AELTIE,⁴ Jan. 18, 1741, m. John Fairbairn at Dutch Church in New York, Oct. 29, 1782. He was a weaver. She died Dec. 8, 1815, and her husband died Jan., 1827. Both were members of the church at English Neighborhood and were buried in the old churchyard there.

128 — WILLEMTJE,⁴ May 14, 1744, died in infancy.

129 — WILLEMTJE,⁴ Oct. 20, 1745, m. Jacob Haring.

28. JACOB³ BANTA married at Hackensack, September 23, 1721, Cornelia Picterse De Groot (daughter of Peter De Groot), who was baptized October 13, 1700. They were both members of the church at Schraalenburgh in 1738. He was Road Surveyor in 1737. He died prior to January 16, 1743, at which date his widow married Gozer Adriance, of Perth Amboy, N. J.

ISSUE.

130 — MARITIE,⁴ bp. June 17, 1722, Petrus De Baen.

131 — BELITIE,⁴ April 5, 1724, m. Samuel Demarest.

- 132—ANTIE,⁴ bp. March 13, 1726; m. 416 Jan Bogert, April 12, 1746.
 133—LEA,⁴ bp. March 28, 1731.
 134—ARIE,⁴ bp. March 4, 1733.

21. MARGRIETA³ BANTA married at Hackensack, October 31, 1702, Dirck Brinkerhoff (son of Hendrick Jorise). They joined the church at Hackensack, April 6, 1718. She died prior to October, 1733, when he married Abigail Ackerman.

ISSUE.

- 135—HENDRICK BRINKERHOFF,⁴ bp. Oct. 21, 1705, m. Mary Westervelt, Nov. 1, 1728.

ISSUE.

- 1—ROELOF BRINKERHOFF,⁵ Sept. 12, 1731, m. Maritie —
 2—OSSELTJEN BRINKERHOFF,⁵ June 23, 1734.
 3—DIRCK BRINKERHOFF,⁵ Nov. 23, 1735.
 4—JOANNES BRINKERHOFF,⁵ Aug. 6, 1738.
 5—ZIBA BRINKERHOFF,⁵ March 23, 1740.
 6—ANNAETJE BRINKERHOFF,⁵ Dec. 19, 1742.

- 136—ARIAN BRINKERHOFF,⁴ bp. Aug. 29, 1708, m. Margrieta Stagg, Oct., 1728.

ISSUE.

- 1—MARGARET BRINKERHOFF,⁵ bp. Aug. 20, 1732.

- 137—JORIS BRINKERHOFF,⁴ b. Jan. 13, 1715, died in infancy.

- 138—SEBA BRINKERHOFF,⁴ b. Jan. 13, 1715, m. Belijte de Grauw Nov. 14, 1744. His will is dated Dec. 8, 1797.

ISSUE.

- 443—DIRCK BRINKERHOFF,⁵ b. Feb. 1, 1747, m. Osselchy Westervelt. She was born Oct. 1, 1749, and died Sept. 26, 1833. He was born at Old Hackensack, where he was a farmer. He died Nov. 5, 1833.

ISSUE.

- 1408—HENRY BRINKERHOFF,⁶ bp. Meh. 15, 1767.
 1409—SEBA BRINKERHOFF,⁶ b. April 16, 1768, m. Hannah Voorhis, Dec. 17, 1791. She was born Oct. 5, 1771, and died July 25, 1847. He was a carpenter in New York. For issue see note below.*
 1410—DERICK BRINKERHOFF,⁶ b. Dec. 12, 1770.
 1411—ROELOF BRINKERHOFF,⁶ b. May 31, 1775.
 1412—BELETJE BRINKERHOFF,⁶ b. Aug. 14, 1777.
 1413—RACHEL BRINKERHOFF,⁶ b. May 31, 1780.
 1414—JACOB BRINKERHOFF,⁶ b. May 31, 1780.
 Went to sea; never heard from.

* ISSUE OF 1409.

- 2455—OSSELCHY BRINKERHOFF,⁷ b. Dec. 27, 1797, died Aug. 15, 1860.
 2456—JACOB BRINKERHOFF,⁷ b. May 6, 1795, m. Elizabeth Frederick, Feb. 22, 1822. She was born Oct. 2, 1789, and died March 9, 1859. He was a merchant in New York, and died in Brooklyn, Dec. 22, 1885.

ISSUE.

- 3864—John Henry Frederick Brinkerhoff,⁸ b. July 21, 1825, m. Theodosia J. Van Dalsem, May 17, 1849.
 3865—Richard Brinkerhoff,⁸ b. April 19, 1828, m. Susannah Harriet Passman, April 19, 1850, who was born Dec. 29, 1821. He is a goldsmith in New York.

ISSUE.

- 5613—Jessie Glenn Brinkerhoff,⁹ b. Nov. 24, 1851.
 5614—Hattie Brinkerhoff,⁹ b. Feb. 19, 1854.
 5615—Mabel Lassar Brinkerhoff,⁹ b. Feb. 21, 1862.
 5616—Jennie Fredrica Brinkerhoff,⁹ b. April 13, 1868.
 5617—Susannah Stienle Brinkerhoff,⁹ b. Dec. 22, 1872.

- 2457—ELIZABETH BRINKERHOFF,⁷ July 9, 1797, died March 30, 1876.
 2458—RICHARD BRINKERHOFF,⁷ April 13, 1800.
 2459—RICHARD SEBA BRINKERHOFF,⁷ Jan. 28, 1803, died May 31, 1878.
 2460—HANNAH BRINKERHOFF,⁷ Oct. 17, 1805.
 2461—BALINDA BRINKERHOFF,⁷ Sept. 18, 1809.

- 1415—SALLY BRINKERHOFF,⁶ b. Feb. 9, 1783, died Feb. 12, 1785.
 1416—DAVID BRINKERHOFF,⁶ b. July 23, 1785.
 1417—JOHN BRINKERHOFF,⁶ b. April 4, 1787.

139—JORIS BRINKERHOFF,⁴ bp. Aug. 14, 1720, m. $\left\{ \begin{array}{l} \text{Neeltje Leydecker, March 26, 1741;} \\ \text{11th Margaret⁴ Banta, March 21, 1746.} \end{array} \right.$

ISSUE BY FIRST MARRIAGE.

444—DANIEL BRINKERHOFF,⁵ b. 1746, probably removed to Philadelphia and married Sarah Campbell in 1770.

ISSUE BY SECOND MARRIAGE.

- 1—MARGARET BRINKERHOFF,⁵ b. March 13, 1748.
 2—ANNATIE BRINKERHOFF,⁵ b. Aug. 16, 1752.
 3—HENDRICK BRINKERHOFF,⁵ b. Dec. 31, 1755.

22. AELTIE³ BANTA married Lucas Van Horn, at Hackensack, April 21, 1705. Both joined the church at Hackensack, January 11, 1702.

ISSUE.

- 140—ANNETIE VAN HORN,⁴ bp. Dec. 1, 1706, died in infancy.
 141—MARGRIETE VAN HORN,⁴ Feb. 25, 1711.
 142—ELSIE VAN HORN,⁴ Feb. 6, 1715.
 143—(No name on register), Jan. 1, 1717.
 144—ANGENITIE VAN HORN,⁴ Jan. 25, 1719.
 145—ANNATIE VAN HORN,⁴ Dec. 18, 1720.
 146—SEBA VAN HORN,⁴ Dec. 18, 1720.

23. SITSKE³ BANTA married at Hackensack, April 21, 1705, Samuel Demarest (son of David, Jr.). Both joined the church at Hackensack, April 10, 1710. He died before 1728, his wife surviving.

ISSUE.

147—DAVID DEMAREST,⁴ bp. Sept. 26, 1708, m. Mary Demarest, October 19, 1736.

ISSUE.

- 1—SAMUEL DEMAREST,⁵ bp. Sept. 24, 1738.
 2—ZIETSKE DEMAREST,⁵ b. Nov. 16, 1739.
 3—CORNELIUS DEMAREST,⁵ Oct. 31, 1742.
 4—SEBA DEMAREST,⁵ Sept. 24, 1745.
 5—DAVID DEMAREST,⁵ June 12, 1748.
 6—ARIE DEMAREST,⁵ Oct. 2, 1750.
- 148—RACHEL DEMAREST,⁴ bp. Aug. 22, 1714.
 149—SITSKE DEMAREST,⁴ Jan. 1, 1717.
 150—ARIE DEMAREST,⁴ bp. Feb. 23, 1718, m. Mary Ackerman, Oct. 25, 1719.

ISSUE.

- 1—ZIETSKE DEMAREST,⁵ bp. Sept. 14, 1740, died in infancy.
 2—DAVID DEMAREST,⁵ May 16, 1742.
 3—SAMUEL DEMAREST,⁵ July 15, 1744.
 4—DIRCK DEMAREST,⁵ March 31, 1746.
 5—ZIETSKE DEMAREST,⁵ March 13, 1748.

151—MARITIE DEMAREST,⁴ bp. July 26, 1721.

Hendrick² Epke.¹

30. JACOB³ BANTA married at Hackensack, February 27, 1703, Diver Hendricks, who died without issue shortly after her marriage. He married again Sep-

tember 28, 1705, Jannetie Van Horn (daughter of Cornelius). On August 8, 1719, he married a third wife, Cornelia De Graew, who was baptized in New York, March 12, 1699. He joined the church at Hackensack, July 12, 1702, was elected Deacon in 1709, and Elder in 1721. He was a Freeholder of Hackensack in 1717, and again in 1732. His will, dated May 26, 1739, was recorded in Trenton, N. J., November 25, 1748, in Liber E, folio 221. In addition to land in Hackensack and vicinity, he owned a farm at Kakiat or New Hempstead, Rockland County, New York, which he left by his will to his only son Hendrick.

ISSUE BY SECOND WIFE.

- 152—MARITIE,⁴ bp. Oct. 20, 1706, m. Guillaume Janse Bogert.
 153—MARGRIETE,⁴ Feb. 15, 1708, m. Daniel Haring.
 154—DIVERTIE,⁴ May 14, 1710, m. Albert Berdan.
 155—ANNAETIE,⁴ March 30, 1712, m. Albert Van Dien, Oct. 30, 1730.
 He was a son of Gerrit Van Dien, and was bapt. Jan. 30, 1704.

ISSUE.

- 467—GERRIT VAN DIEN,⁵ bp. June 24, 1733.
 156—HENDRICK,⁴ June 10, 1716, m. Elizabeth Benson.

ISSUE BY THIRD WIFE.

- 157—JANNETIE,⁴ Aug. 27, 1721, m. Hendrick Kip.
 158—ANGENTIE,⁴ Sept. 21, 1723.
 159—CORNELIA,⁴ Jan. 15, 1729, died in infancy.
 160—CORNELIA,⁴ Feb. 9, 1735, m. Garret Kip.

31. ANGENITIE BANTA BRINKERHOFF,³ see below.

33. SITSKE BANTA VAN WINKLE,³ see page 31.

34. HENDRICK BANTA³ married at Hackensack, January 26, 1717, Geertruy, daughter of Albert Terluine, Jr., who was baptized November 4, 1694. He joined the church at Hackensack, January 12, 1718. He was a blacksmith.

ISSUE.

- 161—HENDRICK,⁴ m. $\left\{ \begin{array}{l} 1. Rachel Brower. \\ 2. Ann Demarest. \end{array} \right.$
 162—WYNTIE,⁴ bp. Aug. 13, 1721, m. Samuel Duryea.
 163—ANGENTIE,⁴ May, 1724.
 164—ALBERT,⁴ b. Aug. 29, 1728, m. Lena Van Voorbees.

31. ANGENITIE³ BANTA married April 17, 1708, Jacobus Brinkerhoff (son of Hendrick), who was born March 29, 1685.

ISSUE.

- 165—HENDRICK BRINKERHOFF,⁴ bp. May 1, 1709, died in infancy.
 166—HENDRICK BRINKERHOFF,⁴ bp. Oct. 29, 1710, m. Elizabeth Kip, Nov. 19, 1731. She was a daughter of Nicholas Kip and Antie Bviant, and was baptized March 11, 1710. He died in 1700.

ISSUE.

- 1—JACOBUS BRINKERHOFF,⁵ bp. July 8, 1733.
 2—NICASIE BRINKERHOFF,⁵ bp. Jan. 13, 1740.
 3—JORIS (George) BRINKERHOFF,⁵ bp. Oct. 28, 1744, m. ⁶⁶Magdalena⁴ Banta.
 4—ANTIE BRINKERHOFF,⁵ bp. Nov. 4, 1750.
 5—HENDRICK BRINKERHOFF,⁵ bp. Feb. 9, 1755.

167—MARITJE BRINKERHOFF,⁴ bp. Nov. 28, 1714, died in infancy.

- 168—JORIS BRINKERHOFF,⁴ bp. Oct. 9, 1719, m. Martyntie Bogert, Nov., 1745. He was an Elder of the church at Schraalenburgh, and also a magistrate. He removed with the colony to Conewago, Pa., and was an Elder of the church there. He died Jan. 3, 1810.

ISSUE.

- 525—JAMES BRINKERHOFF,⁵ b. Nov. 27, 1746, m. Catrintie Voorhees. The children named below were baptized at Conewago. In 1796, he removed to Owasco, New York, where he died, May, 1813.

ISSUE.

- 1—HENDRICK BRINKERHOFF,⁶ Oct. 17, 1768.
 - 2—MARTYNTIE BRINKERHOFF,⁶ Jan. 2, 1774.
 - 3—ANNATIE BRINKERHOFF,⁶ Sept. 8, 1776.
 - 4—JORIS BRINKERHOFF,⁶ May 23, 1779.
 - 5—ALBERT BRINKERHOFF,⁶ Aug. 12, 1781.
 - 6—ISAAC BRINKERHOFF,⁶ June 20, 1790.
- 526—ROELOF BRINKERHOFF,⁵ b. Nov. 10, 1748, m. Belitie Demarest, daughter of David Demarest. He removed to Conewago, and thence, in May, 1793, with nine families removed to Cayuga County, New York, where he died, Feb. 28, 1830. The first of the children named below was baptized at Schraalenburgh, and the others at Conewago.

ISSUE.

- 1—MARTYNTIE BRINKERHOFF,⁶ Aug. 12, 1772, m. Col. John S. Hardenbergh.
- 2—DAVID BRINKERHOFF,⁶ March 17, 1776, m. Cath. Van Middlesworth.
- 3—JORES BRINKERHOFF,⁶ b. May 16, 1778, died in infancy.
- 4—MARGARETTA BRINKERHOFF,⁶ b. May 16, 1780, m. Richard Parsell.
- 5—ANNATIE BRINKERHOFF,⁶ b. Nov. 8, 1782, m. Dr. Josiah Bevier.
- 6—JORIS BRINKERHOFF,⁶ b. Feb. 19, 1785, m. Jacomyntie Bevier.
- 7—HENDRICK BRINKERHOFF,⁶ Oct. 14, 1787, m. Sarah Swartwout.
- 8—MARIA BRINKERHOFF,⁶ June 20, 1790, died unmarried.
- 9—JACOBUS BRINKERHOFF,⁶ Oct. 2, 1791.

- 527—HENRY BRINKERHOFF,⁵ bp. July 4, 1751.

- 528—GILLIAM BRINKERHOFF,⁵ b. Feb. 22, 1754, m. Elizabeth Ackerman. The children were all baptized at Conewago. He died in Adams County, Pa.

ISSUE.

- 1—MARTYNTIE BRINKERHOFF,⁶ bp. June 30, 1776, m. John Bodent.
 - 2—LENA BRINKERHOFF,⁶ Oct. 3, 1779, m. George Berlow.
 - 3—JORIS BRINKERHOFF,⁶ Dec. 21, 1781, died unmarried.
 - 4—CORNELIUS BRINKERHOFF,⁶ Aug. 31, 1784.
 - 5—ANNATIE BRINKERHOFF,⁶ March 25, 1787, died unmarried.
 - 6—MARGARITA BRINKERHOFF,⁶ Nov. 8, 1789, m. Peter Berlow.
 - 7—GEERTIE BRINKERHOFF,⁶ April 1, 1792, died unmarried.
 - 8—MARIA BRINKERHOFF,⁶ m. John Berlow.
 - 9—ELIZABETH BRINKERHOFF,⁶ m. Peter Monfort.
- 529—JACOB BRINKERHOFF,⁵ born Feb. 22, 1756, married Annatie Demarest. He left Conewago, April 30, 1793, and removed to Cayuga County, New York, where he died, November 13, 1829.

ISSUE.

- 1—JORIS BRINKERHOFF,⁶ b. Dec. 27, 1779, m. Jane Cartwright.
- 2—MARGARITA BRINKERHOFF,⁶ b. March 24, 1782, m. George Post.
- 3—DAVID BRINKERHOFF,⁶ b. May 25, 1784, died May 29, 1808.
- 4—HENDRICK BRINKERHOFF,⁶ b. Jan. 5, 1786, m. Rachel Bevier.
- 5—MARTHA BRINKERHOFF,⁶ b. Nov. 11, 1787, m. Peter Selover.
- 6—BEELITIE BRINKERHOFF,⁶ b. Feb. 25, 1790, m. John Decker.

- 7—JACOBUS BRINKERHOFF,⁶ b. June 21, 1792, m. Rachel Bevier.
 8—JACOB BRINKERHOFF,⁶ b. Aug. 17, 1795, m. Harriet Johnson.
 9—PETER BRINKERHOFF,⁶ b. Dec. 17, 1797, m. Anna Van Etten.
 10—MARIA BRINKERHOFF,⁶ b. June 17, 1800, died Feb. 14, 1831.
 11—JOHN I. BRINKERHOFF,⁶ b. Feb. 17, 1803, m. Mary Ann Shepard.

- 530—JOHN BRINKERHOFF,⁵ born April 6, 1759, married Sarah Van Arsdalen January 25, 1785. He was a Justice of the Peace; died in Adams County, May 13, 1838. All the children named below were baptized at Conewago.

ISSUE.

- 1—JORIS BRINKERHOFF,⁶ b. Oct. 26, 1785, m. Ida Cassatt.
 2—GARRETT BRINKERHOFF,⁶ May 11, 1787, m. $\left\{ \begin{array}{l} 1. \text{ Magdalena Berlow.} \\ 2. \text{ Margaret Cassett.} \end{array} \right.$
 3—HENDRICK BRINKERHOFF,⁶ Aug. 3, 1790, m. Phebe Monfort.
 4—MARTYNA BRINKERHOFF,⁶ March 7, 1793, unmarried, died April 6, 1849.
 5—ISAAC BRINKERHOFF,⁶ June 20, 1796, m. Rachel McCreary.
 6—JAMES BRINKERHOFF,⁶ Oct. 11, 1799, m. Susan Range.
 7—LUCRETIA BRINKERHOFF,⁶ Feb. 12, 1804, m. David Schriver.
 8—JANE BRINKERHOFF,⁶ Nov. 11, 1806, m. Archibald Love.
- 531—GEORGE G. BRINKERHOFF,⁵ b. Feb. 28, 1761, m. Sept. 19, 1789, Maria Van Harlingen. He became Pastor at Conewago in Nov. 1789, and in 1808 moved to Owasco Lake, N. Y. His death occurred on May 29, 1813. All the children named below were baptized at Conewago.

ISSUE.

- 1—JORIS BRINKERHOFF,⁶ b. June 20, 1791, m. Susan Selover.
 2—JOHANNES MARTINUS BRINKERHOFF,⁶ b. Feb. 23, 1793, died May, 1793.
 3—SARAH S. BRINKERHOFF,⁶ b. April 5, 1794, unm., died Nov. 23, 1849.
 4—MARTINA BRINKERHOFF,⁶ b. Feb. 1, 1796, m. Abram Selover.
 5—JOHANNES M. BRINKERHOFF,⁶ b. June 30, 1798, unm., died Sept. 20, 1827.
 6—PETER V. BRINKERHOFF,⁶ b. Feb. 4, 1800, unm., died March 10, 1820.
 7—ANNALIE BRINKERHOFF,⁶ b. April 4, 1803, unm., died June 7, 1851.
 8—MARIA BRINKERHOFF,⁶ b. Aug. 18, 1805, unm., died April 28, 1860.
- 532—AGNITIE BRINKERHOFF,⁵ b. March 25, 1750, m. Daniel Haring.

ISSUE. Baptized at Schraalenburgh.

- 1—JACOB HARING,⁶ b. Dec. 26, 1780.
 2—AGNES HARING,⁶ b. July 21, 1783.
 3—DANIEL HARING,⁶ b. Feb. 20, 1786.
- 533—ANGENTIE BRINKERHOFF,⁵ b. Feb. 27, 1752.
- 534—LUCAS BRINKERHOFF,⁵ b. Aug. 25, 1754, m. Maria Cole. From Conewago he removed, May, 1793, to Wayne County, N. Y.

ISSUE.

- 1—JACOBUS BRINKERHOFF,⁶ b. Jan. 4, 1785.
 2—ANTHONY J. BRINKERHOFF,⁶ b. July 16, 1786.
 3—ANNE BRINKERHOFF,⁶ b. May, 1794.
- 535—ANNAETIE (Jannetie) BRINKERHOFF,⁵ b. Jan. 30, 1757, m. John Christie. She died Dec., 1818. The children named below were baptized at Schraalenburgh.

ISSUE.

- 1—CATLYNIE CHRISTIE,⁶ b. Dec. 10, 1775.
 2—WILLIAM CHRISTIE,⁶ b. Dec. 25, 1780.
 3—HANNAH CHRISTIE,⁶ b. Sept. 3, 1784.
 4—JACOB CHRISTIE,⁶ b. Sept. 28, 1786.

- 536—JACOBUS BRINKERHOFF,⁵ b. Feb. 27, 1759, died unmarried.
 537—HENDRICK BRINKERHOFF,⁵ b. March 19, 1761, died unmarried.
 538—ALBERT BRINKERHOFF,⁵ b. March 21, 1763, m. Kezia Voorhis, daughter of Albert P. Voorhees and Mary Doremus. He died Dec. 8, 1844.

ISSUE.

- 1—ANNA BRINKERHOFF,⁶ b. May 12, 1797, m. David Christie, March 12, 1814. He was born Dec. 1, 1789, and died April 8, 1848. Issue, fifteen children of whom were
 1—Mary Ann Christie,⁷ b. March 3, 1815.
 2—Cornelius Christie,⁷ a lawyer in Jersey City.
 2—JACOB BRINKERHOFF,⁶ b. Aug. 6, 1822.
 3—ALBERT BRINKERHOFF,⁶ m. Elizabeth M. Van Saun.

- 539—JORIS (George) BRINKERHOFF,⁵ b. Nov. 15, 1765.

33. SITSKE³ BANTA married at Hackensack, April 19, 1712, Johannes Van Winkle (son of Jacob), who was born in Bergen, June 25, 1686. They were members of the church at Acquackonck and subsequently united with the church at Second River (Belleville, N. J.,) where they resided.

ISSUE.

- 171—HENDRICK VAN WINKLE,⁴ b. Mch. 20, 1714, m. Maritje Jurrianse, Aug. 22, 1739.

ISSUE.

- 1—JURRIAN VAN WINKLE,⁵ b. April 22, 1740.
 172—JACOB VAN WINKLE,⁴ b. March, 1716.
 173—JOHANNES VAN WINKLE,⁴ b. July 3, 1719.
 174—ANGENITIE VAN WINKLE,⁴ b. Dec. 16, 1723.
 175—DANIEL VAN WINKLE,⁴ b. Dec. 16, 1723.
 176—AELTIE VAN WINKLE,⁴ b. Nov. 25, 1726.
 177—MARGRIETE VAN WINKLE,⁴ b. Oct. 24, 1729.
 178—SIMON VAN WINKLE,⁴ b. April 5, 1735.
 179—SAMUEL VAN WINKLE,⁴ bp. Mch. 19, 1737.

35. MARGRIETE³ BANTA married at Hackensack, April 21, 1722, Roeloff Martense. He was the son of Marten Pouwelse and Margriete Westervelt, and was baptized at Hackensack, December 27, 1696. He and his brothers and sisters were known by the surname of Martense or Martensen, while his children assumed the surname of Roelofsen, and probably a later generation had the surname of Paulison.

ISSUE.

- 180—MARTE ROELOFSEN,⁴ b. Mch. 29, 1723, m. Charity De Groot, Sept. 12, 1746. He died Jan. 5, 1789.
 181—HENDRICK ROELOFSEN,⁴ b. June 25, 1728.
 182—MARGRIETE ROELOFSEN,⁴ b. Aug. 15, 1731, m. Cornelia Haring.

36. MARGRIETE BANTA VREELAND,³ see page 32.

37. ANTIE BANTA LOZIER,³ see page 33.

Dirck² Epke.¹

38. JACOB³ BANTA married at Hackensack, May 31, 1718, Hendrickse Terhune (daughter of Albert), who was born in 1701. He married a second wife, Geesie Thomasse Van Reipen. He was received as a member of the church at Hackensack, October 14, 1717. He died in 1767 intestate, administrator appointed at Trenton, July 14, 1767; see Liber J, folio 107.

ISSUE BY FIRST WIFE.

183—ELIZABETH,⁴ Meh. 20, 1720, m. Dirck Lozier.184—HESTER,⁴ Sept. 23, 1721, died in infancy.

ISSUE BY SECOND WIFE.

185—DIRCK,⁴ Feb. 20, 1726, m. Antje Van Giesen.186—JANNETIE,⁴ Sept. 27, 1728, m. Jan Van Rypen, Nov. 20, 1756.187—HESTER,⁴ June 27, 1731, m. Nicholas Prier, or Pryer, Jan. 8, 1761, at Schraalenburgh.

ISSUE. Baptized at Bergen.

549—CASPARUS PRYER,⁵ bp. Feb. 8, 1762.550—JACOB PRYER,⁵ b. Sept. 13, 1767.188—THOMAS,⁴ bp. Feb. 13, 1735, m. Anna Stilwel, March 11, 1761.189—MARGRIETJEN,⁴ bp. July 9, 1738, m. William Day, of Hackensack.

ISSUE.

551—JACOB DAY,⁵ bp. Nov. 11, 1759.190—HENDRICKYIE,⁴ bp. Sept. 29, 1745.191—JOANNES,⁴ b. Nov. 26, 1747, Annatie Vanderhoff.

39. JOHANNES³ BANTA married at Hackensack, October 16, 1714, Metie (or Neeltje), Hessels, daughter of Hessel Pieters, one of the original settlers at Acquackonck. United with the church at Hackensack, October 2, 1714. He married a second time, February 7, 1733, his cousin, ²⁹Angenitie³ Banta. Johannes Dirck Banta made a mortgage January 14, 1755, recorded at Hackensack, in Liber C, folio 211, to John Roeloff Bogert, in which the land is described as follows: On the Kings road that runs along the Tienc valley at the line of Jacob Banta, so along the line to Hudson river, along the river to Hillebrant Lozier and Johannes Westervelt, in breadth six chains, reserving land of Benjamin Johannes Westervelt.

ISSUE.

192—ELIZABETH,⁴ bp. July 31, 1715, died in infancy.193—DIRCK,⁴ Jan. 16, 1717, died in infancy.194—HESTER,⁴ Jan. 25, 1719, Joseph Prim or Pymm, Aug. 8, 1750.

ISSUE.

556—HESSEL PYMM,⁵ m. Sarah³ —. Hessel Pymm,⁵ Yeoman, bought Aug. 17, 17th 6, for £100, 5¹/₂ acres at Harlem. Aug. 30, 1786, he and his wife Sarah, sold for £24. 7 acres adjoining Harlem river. He died in 1806. His will dated April 9, 1806, probated April 19, 1806, is recorded in New York, Liber 46, folio 278, and mentions his son George, daughters Maria and Fanny, and son Cornelius, then under twenty-one years of age.

195—DIRCK,⁴ Oct. 22, 1721, died in infancy.

196—DIRCK,⁴ Oct. 20, 1723. Lived in New York in 1761, where his name appears on poll list for that year. Died in that city intestate in 1785, his nephew, Hessel Pymm, Yeoman, as next of kin being appointed administrator of his estate.

197—HESSL,⁴ May 1, 1725.198—ELIZABETH,⁴ Sept. 7, 1729, Benjamin Kouwenhoven.

ISSUE.

557—MELTIE (or Neeltje) KOUWENHOVEN,⁵ b. Dec. 15, 1754.558—JOHANNES KOUWENHOVEN,⁵ b. Feb. 27, 1757.

36. MARGRIETE³ BANTA married, October 17, 1702, Dirck Vreeland (son of Hartman), born April 3, 1681. She was received as a member of the church at Hacken-

sack, April 4, 1702, and subsequently lived at Acquackennonck, where their children were baptized. His will was probated December 9, 1773.

ISSUE.

- 199—HESTER BANTA VREELAND,⁴ b. Jan. 20, 1704.
 200—HARTMAN VREELAND,⁴ Jan. 24, 1706.
 201—RACHEL VREELAND,⁴ July 16, 1707.
 202—MARITJE VREELAND,⁴ April 17, 1709.
 203—HESTER VREELAND,⁴ Feb. 25, 1712.
 204—DIRCK VREELAND,⁴ Nov. 16, 1716.
 205—JOHANNES VREELAND,⁴ Oct. 12, 1719.
 206—ANTJE VREELAND,⁴ July 4, 1722.
 207—MICHAEL VREELAND,⁴
 208—MARGRIETE VREELAND.⁴

37. ANTIE³ BANTA married January 26, 1709, Claes (or Nicholas) Lozier, born in 1668, son of Francis Le Sueur, whose first wife was Trintie Slot. She joined the church at Hackensack, October, 1708.

ISSUE.

- 210—TRINTIE LOZIER,⁴ bp. Mch. 12, 1710.
 211—HESTER LOZIER,⁴ Dec. 16, 1711, m. Samuel Moor.

ISSUE.

- 1—MARITJEN MOOR,⁵ bp. May 14, 1738.
 2—NICLAES MOOR,⁵ bp. Dec. 23, 1739.
 3—SARA MOOR,⁵ bp. July 18, 1742.
 4—FRENKJE MOOR,⁵ bp. Dec. 3, 1749.

- 212—RACHEL LOZIER,⁴ May 17, 1714.
 213—JACOB LOZIER,⁴ May 24, 1719, m. Fytjen Zaborisky, June 6, 1739.
 214—ABRAM LOZIER,⁴ July 1, 1721.
 215—LEYA LOZIER,⁴ Sept. 22, 1723, m. 117 Seba³ Banta.
 216—MARGRIETJE LOZIER,⁴ Apr. 5, 1726.
 217—MARYTJE LOZIER,⁴ Jany. 15, 1729.

41. SITSKE³ BANTA married May 12, 1716, Dirck Vreeland, son of Johannes, bp. October 11, 1686. They were members of the church at Acquackennonck in 1725.

ISSUE.

- 218—KLAESJE VREELAND,⁴ b. April 25, 1729.

42. RACHEL³ BANTA married Robert Levesey. They lived at Schraalenburgh.

ISSUE.

- 219—MARGARETTA LEVESEY,⁴ b. Mch. 28, 1726, m. Abraham Persel.
 219¹—MARIA LEVESEY,⁴ bp. Sept. 19, 1730, m. Jan Persel.

ISSUE.

- 1—RACHEL PERSEL,⁵ b. Apr. 17, 1757.
 2—DIRCK PERSEL,⁵ July 24, 1759.
 3—ABRAHAM PERSEL,⁵ bp. Jany. 3, 1762.
 4—JACOB PERSEL,⁵ bp. Jany. 3, 1762.
 5—PAULUS PERSEL,⁵ Sept. 16, 1767.

- 220—DIRCK LEVESEY,⁴ Nov. 4, 1733.
 221—PAULUS LEVESEY,⁴ Feb. 17, 1739.
 222—HESTER LEVESEY,⁴ Oct. 12, 1746.

Wiert² Epke.¹

43. WIERT³ BANTA married April 27, 1706, at Hackensack, Mary, daughter of David Demarest, Jr. He was elected Church Warden at Hackensack, May, 1723. His will, dated January 20, 1732, in which he is described as a weaver, is recorded at Trenton in Liber B, folio 441, and is here given, verbatim:

In the Name of God, Amen, This twentieth Day of January in the fifth year of the Reign of the Sovereign Lord George the Second, by the Grace of God, of Great Britain, France and Ireland, King, Defender of the faith, &c., and in the year of Our Lord Christ One thousand Seven hundred and thirty-two, I, Wiert Banta of Hackinsack in the County of Bergen in the Eastern Division of the province of New Jersey, Weaver, being in good Healt in body and of good and perfect memory and understanding and a Sound Judgment, thanks be to Almighty God, and calling to Remembrance the uncertain Estate of this Transitory life and that all Flesh must yield unto Death when it shall please God to Call, I do make, Constitute, Ordain and Declare this my last Will and Testament, in manner and form following, Revoking and Annulling by these presents all and Every Testament and Testaments, Will and Wills heretofore by me made and Declared either by word or writings, and this is to be taken only for my last will and Testament and none other; and first being penitent and sorry for my sins past, most humbly desiring forgiveness for the same, I give and Commit my Soul unto Almighty God my Saviour and Redeemer, in whom and by the merits of Jesus Christ I hope and believe to be saved to have full remission And forgiveness of all my Sins; and that my body be buried in such place where it shall please my Executrix or Executors hereafter named to appoint. And now for the setling of all my Temporal Estate and all such Goods, Chattles and Debts as it hath pleased God far above my Deserts to bestow upon me, I do Order, Give and Dispose the same in manner and form following (that is to say): First, I will that all those Debts and Duties as I owe in right or Conscience to any person or persons whatsoever shall be well and truly Contented and paid or Ordained to be paid within Convenient time after my Decease, by my Executrix or Executors hereafter named. Further, I will, Constitute, make, Ordain and Declare my Dear beloved wife Marie Banta to be the full and lawfull Executrix of this, my last will and Testament, During her natural life time unmarried. I will, further Constitute, make and Declare my beloved brother Hendrick Banta and my beloved brother in law John Zabowiesky, both of Hackinsack in the County and province above sd, to be the full and lawfull Tutors and Administrators of all my Minorene Childrens hereafter named, as also Co-executors and Assistants of my said loving wife Marie Banta, in the said Execution of this, my last will and Testament. I will further, Constitute, make, Ordain and declare if the said my loving Wife and Executrix Marie Banta should happen to Dye or should happen to Intend or Compleat a second marriage, that then my said brothers shall be the full, sole and lawfull Executors of this, my last will and Testament. I will further that the said my Executors of this my last Will and Testament shall take care to make and take a lawfull Inventory of all my whole Estate both Real and Personal, and every part and parcells thereof, as soon as necessity shall require it after my Decease, and cause the same to be well Observed as the law do direct. First, I will that my said Dear beloved wife and Executrix, Marie Banta, Do and shall have, hold and enjoy all my whole Estate both Real and Personal together with all the profits arising from the same, during her Widowhood or Natural Life time unmarried, and after her Decease all my said whole Estate to Devolve unto all my Childrens hereafter named to be equally Divided between them as hereafter shall be provided and Limitted and Prescribed, and in case my said beloved Wife and Executrix, Marie Banta, should happen to Intend and Compleat a second Marriage, I will that my said Whole Estate shall be lawfully, sufficiently and strictly secured; and provided that the same may not be Diminished or Aliened, Further I will that my said beloved Wife, Mary Banta, in such said case of a second marriage, shall and do have, hold and enjoy all my said Whole Estate secured as aforesd, During and till such time as my youngest child shall have fully compleat the age of thirteen years. I will further and do give and bequeath unto my said beloved Wife, Mary Banta, on such Limited time of thirteen years of age of my youngest chile, the Just and equal half of

all my movable Estate to her own proper use, benefit and behoof forever, to dispose of the same at her own will and plaiser. I will further and do give and bequeath unto my Eldest Son, Wiert Banta, a pare of Great Silver Botens for a Britshes, being worth about twelve shillings, for his allowance for his Birth right. Further I will and do give and bequeath unto my Youngest Son, Jacob Banta, my horse called Bloss, with my new saddle for his Inconvenience on his mouth. Further I will, do Give and bequeath unto my three youngest Sons, David, Hendrick and Jacob Banta, all my Cloases—that is to say, with the Silver bottons and all Cloathses that belongs to my body, to be equally divided amongst my said three youngest sons on equal shares between them. Further I will that all my land & Tenements in Hackinsack where I do live upon, and my other land on the Great Swamp according to my Deeds thereof, shall be put on a Publick Vendue or Highst bidder amongst and between my four sons Wiert, David, Hendrick and Jacob Bantas, and also my meadow below Hackinsack on the West side of Hackinsack River, and I will that two of my said sons who shall be the highest in bidding, them two shall have and hold all my lands, Tenements and meadows with all the appurtenances thereunto belonging to them, to be held by them, their heirs and assigns forever. Item—I will further that the price of my said Vandue of my said Land & Meadows, with the remaining part of movable Estate, shall be equally divided amongst all my children—viz: Wiert, David, Hendrick, Jacob, Rachel and Lidia, or their heirs, on equal shares and portions between them. I will further that if my said Children cannot agreed to settled the payments of said Vandue, that then in such a case I will that my said children shall be obliged to stand to and perform according and like my Executors herein named shall ordere and settled the time or times of payment and to whom they shall pay to each his and her full and equal portion. I do further give and bequeth to each of my children herein named and to their Heirs and Assyns forever, to their own proper use, benefitts and behoof, for Ever, to Each of them their full share and portions as and like the same is and are here above prescribed and Limited.

In Witness Whereof I, Wiert Banta, have to this my free last Will and Testament set my hand and seal at Hackinsack, aforesaid, the day and year first above written.

Signed, sealed, published, pronounced and declared by the said Wiert Banta as his Last Will and Testament, in the presence of us subscribed, Viz:

his
WIERT + BANTA, [L. s.]
mark.

DAVID DEMOREST, SEN'R,
JOOST VREDENBURGH,
JOHANNES BONGART.

1506589

ISSUE.

- 223—DAVID,⁴ bp. Jan. 1, 1707, died in infancy.
224—HENDRICK,⁴ Aug. 15, 1708, died in infancy.
225—WIERT,⁴ m. Geertry Van Buskirk.
226—RACHEL,⁴ July 29, 1712, m. ⁵¹Cornelius Jan⁴ Banta.
227—GERRITIE,⁴ Nov. 20, 1715, died in infancy.
228—LIDIA,⁴ Oct. 27, 1717, m. Cornelius Meyer.
229—DAVID,⁴ Nov. 6, 1719, died in infancy.
230—JACOB,⁴ Mch. 17, 1722, died in infancy.
231—DAVID,⁴ Sept. 2, 1723, m. Antjen Ackerman.
232—HENDRICK,⁴ m. Sarah Heerden.
233—JACOB,⁴ b. Aug. 4, 1728, m. Lena Ackerman.

44. HENDRICK³ BANTA married February 4, 1715, at Hackensack, Trintie Loots, daughter of John, who was baptized at Hackensack, November 15, 1696. He was received as a member of the church at Schraalenburgh, August, 1740. He died prior to July 22, 1751, when his widow married John Cammergaar.

ISSUE.

- 234—WIERT,⁴ bp. Dec. 8, 1715, died in infancy.
 235—ELENA,⁴ Nov. 25, 1716, m. Frederick Webber.
 236—WIERT,⁴ Oct. 25, 1719, Annaetje Minthorn.
 237—JAN,⁴ June 3, 1723, m. $\left\{ \begin{array}{l} 1. \text{ Trintie Demarest} \\ 2. \text{ Cornelia Helm} \end{array} \right.$
 238—JACOB,⁴ Nov. 2, 1725, m. $\left\{ \begin{array}{l} 1. \text{ Claerte Van Winkle;} \\ 2. \text{ Jannetje Stymets} \end{array} \right.$
 239—PAULUS,⁴ May 10, 1730, m. Francynije Minthorn.
 240—DAVID,⁴ Feb. 12, 1733, m. Hellegond Webber.

45. ELSIE³ BANTA married April 14, 1711, Johannes Heerte (or Harty), born on the Bowery Bay. He died before the baptism of his daughter Lea.

ISSUE.

- 241—JOHANNES HARTY,⁴ b. Mch. 28, 1712.
 242—GERRITJE HARTY,⁴ bp. Dec. 25, 1713, m. Jan Van Hoesen.

ISSUE.

- 646—JOANNES VAN HOESEN,⁵ bp. Dec. 12, 1742.
 243—GEERTIE HARTY,⁴ Dec. 4, 1715, Koenrad Roeger.

ISSUE.

- 647—JACOBUS ROEGER,⁵ Dec. 26, 1742.
 244—JACOBUS HARTY,⁴ Nov. 24, 1717, m. Sara Brouwer, Apr. 12, 1744, at N. Y.

ISSUE.

- 648—ELSJEN HARTY,⁵ June 26, 1745.
 245—TRINTIE HARTY,⁴ Mch. 6, 1720.
 246—LEA HARTY,⁴ June 30, 1723, m. Albert Westervelt, June 13, 1742.

ISSUE.

- 1—JOANNES WESTERVELT,⁵ b. Feb. 17, 1745.
 2—JACOBUS WESTERVELT,⁵ Feb. 24, 1749.
 3—WILLEMINTIE WESTERVELT,⁵ Mch. 24, 1751.
 4—STEVEN WESTERVELT,⁵ Dec. 2, 1753.
 5—ANTIE WESTERVELT,⁵ Apr. 22, 1757.
 6—GEERTJE WESTERVELT,⁵ Aug. 11, 1760.
 7—SYTJE WESTERVELT,⁵ May 2, 1763.
 8—TRYNTJE WESTERVELT,⁵ May 2, 1763.
 9—ANGENIETJE WESTERVELT,⁵ Dec. 31, 1765.

CHAPTER V.

FIFTH GENERATION.

Epke³ Cornelius² Epke¹

48. JANNETIE⁴ BANTA married October 1, 1728, Jacob Van Saen, Jr., bp. November 17, 1706. She and her sister ⁵⁰¹Francyntie inherited—by the death of her two brothers without issue—the farm of 254 acres owned by their father, extending from the Hackensack river west to Sprout brook—the westerly half falling to the share of Jannetie. She and her husband were members of the church at Hackensack, in 1744.

ISSUE.

247—JACOB VAN SAEN,⁵ bp. Aug. 2, 1729, m. Johanna Begon, Apr. 13, 1754.

ISSUE.

658—JACOB VAN SAEN,⁶ bp. May 4, 1755, m. ⁶⁸²Rachel⁶ Banta.

659—JOHANNES VAN SAEN,⁶ b. Jany. 16, 1757.

660—CORNELIUS VAN SAEN,⁶ bp. Sept. 19, 1759, m. Hester Brouwer, May 28, 1791.

661—EPKE VAN SAEN,⁶ b. April 19, 1765, m. Jane Ackerman, Oct. 1, 1791.

662—RACHEL VAN SAEN,⁶ Aug. 12, 1767, m. Henry Bogert.

663—JANNETJE VAN SAEN,⁶ Dec. 6, 1769.

664—JACOBUS VAN SAEN,⁶ Dec. 16, 1772.

248—JANNETIE VAN SAEN,⁵ bp. Dec. 26, 1731, died in infancy.

249—CORNELIUS VAN SAEN,⁵ bp. Mch. 23, 1735, m. Geesie Berdan, July 2, 1761.
He married a second time, Jany. 13, 1765, Elizabeth Demarest, and died prior to 1800, his wife surviving him.

ISSUE BY FIRST WIFE.

665—GEESIE VAN SAEN,⁶ b. Mch. 25, 1764.

ISSUE BY SECOND WIFE.

666—JACOB VAN SAEN,⁶ Feb. 4, 1767.

667—DAVID VAN SAEN,⁶ Oct. 5, 1769, m. Lea Brouwer (?).

667¹—ISAAC VAN SAEN,⁶ Aug. 3, 1772.

668—JOHN VAN SAEN,⁶ July 19, 1774, m. Sarah Huyler (?).

669—CORNELIUS VAN SAEN,⁶ Nov. 6, 1779.

250—RACHEL VAN SAEN,⁵ bp. Feb. 24, 1740, m. John C. Zabriskie (?).

251—EPKE VAN SAEN,⁵ bp. Sept. 18, 1743.

252—ISAAC VAN SAEN,⁵ bp. April 9, 1749, m. Jannetie Ackerman.

ISSUE.

670—LYDIA VAN SAEN,⁶ b. Sept. 17, 1772, m. ⁷⁰⁹Cornelius⁵ Banta.

670¹—JACOB VAN SAEN,⁶ bp. Aug. 9, 1774.

253—JANNETIE VAN SAEN,⁵ bp. April 9, 1749.

501. FRANSCYNTIE⁴ BANTA married August 19, 1737, Nathaniel Earle, son of Edward Earle and Elsje Vreeland, who was baptized at Hackensack, November 26, 1713. He was a blacksmith at Stein Rapie (Stony Arabia), on the west side of the Hackensack, above New Bridge, where his wife inherited a farm of 254 acres conjointly with her sister ⁴⁸Jannetie. Their daughter Elsche's baptism is recorded on the books of the Dutch Lutheran Church in New York.

ISSUE.

253¹—ELSCHE EARLE,⁵ bp. Feb. 9, 1739.

Jan³ Cornelius² Epke.¹

51. CORNELIUS⁴ BANTA married at Acquackonock, N. J., April 25, 1730, his second cousin, ²²⁶Rachel⁴ Banta. They were members of the church at Acquackonock, and in 1750 united with the church at Schraalenburgh. They lived at what was formerly called Sluckup—now Spring Valley—about two miles northwest of Hackensack. His will was dated March 27, 1787, when he was nearly seventy-nine years old. The will was not recorded, but the substance of it, as given by one of his descendants, is as follows: My wife Rachel to have the use of my real estate. Eldest son John to have my Dutch Bible. John to have equal half of land south side of my

farm, with the house, barn and other privileges to the same belonging. Son Hendrick to have north half of the farm, son Weart being removed out of the United States, and having his portion which I intend to allot to him, and I do wish that the All-gracious God will bless him, &c. Movables to be divided equally between my two sons and six daughters, Cornelia, Susanna, Maria, Antic, Grietje and Lydia. £120 to the six daughters after death of my wife. Sons John and Hendrick to be executors.

ISSUE.

- 254 — CORNELIA,⁵ bp. Feb. 14, 1731, m. William Verberg.
 255 — MARIA,⁵ Jan. 28, 1733, died in infancy.
 256 — SUSANNA,⁵ May 16, 1735, m. Abraham Vanderbeck.
 257 — JOHN,⁵ Dec. 18, 1737, m. Anaetje Demarest.
 258 — MARIA,⁵ bp. Sept. 7, 1740, m. John Berdan, Jr.
 259 — WEART,⁵ Aug. 21, 1743, m. Elizabeth Mildeberger.
 260 — ANTJEN,⁵ Feb. 23, 1746, m. Dirck Wannamaker.
 261 — MARGARET,⁵ July 3, 1748, m.

1. Samuel Retan;
2. Isaac Stagg.

 262 — HENDRICK,⁵ June 30, 1751, m. Elizabeth Lake.
 263 — LIDIA,⁵ Jan. 25, 1754.

53. EVA⁴ BANTA married John Huyler (Heuler).

ISSUE.

- 264 — CORNELIA HUYLER,⁵ bp. May 28, 1738, m. Christian Helling, May 26, 1758.
 265 — EVA HUYLER,⁵ bp. May 28, 1738, m. Conrad Pulisfelt.

ISSUE.

- 720 — EVA PULISFELT,⁶ b. Feb. 14, 1762.
 721 — CORNELIA PULISFELT,⁶ b. Aug. 8, 1772.
 266 — GEORGE HUYLER,⁵ bp. Jany. 30, 1743, m. Maria Symessen.

ISSUE.

- 722 — EVA HUYLER,⁶ b. Jany. 18, 1774.
 723 — MARIA HUYLER,⁶ b. Meh. 31, 1776.
 267 — MARGARET HUYLER,⁵ bp. April 21, 1745, m. Cornelius Helm.

ISSUE.

- 724 — EVAETJE HELM,⁶ b. March 24, 1773.
 268 — CORNELIUS HUYLER,⁵ bp. April 3, 1748.
 269 — JOHN HUYLER,⁵ bp. April 3, 1748.

ISSUE.

- 725 — JOHANNES HUYLER,⁶ b. Dec. 15, 1778.
 726 — PETRUS HUYLER,⁶ b. April 8, 1781.
 727 — JORIS HUYLER,⁶ b. Feb. 9, 1783.
 270 — JANNETIE HUYLER,⁵ b. March 12, 1750.
 271 — WILHELMUS HUYLER,⁵ b. Jany. 27, 1752, m. Christina Cole. She was a daughter of Jacob Cole and his wife Sara Denarest, and was baptized Aug. 15, 1754.

ISSUE.

- 728 — JOHANNES HUYLER,⁶ b. May 26, 1775, died in infancy.
 729 — JOHANNES HUYLER,⁶ b. April 28, 1783, m. Effie Westervelt.
 730 — EVA HUYLER,⁶ b. Oct. 17, 1785, m. 2147 Richard Cooper, Oct. 8, 1808.
 731 — JACOB HUYLER,⁶ b. Dec. 7, 1787, m. Leentje Demarest.

56. FRANSCYNTIE⁴ BANTA married at Acquackonck, July 5, 1739, Frau Hoogland, from New York, who was baptized November 14, 1714. She was a witness at a baptism at Hackensack in 1762, and at Schraalenburgh in 1777.

ISSUE.

- 272 — JOHANNES HOOGLAND,⁵ bp. N. Y., Nov. 15, 1741.
 273 — FRANSCYNTIE HOOGLAND,⁵ bp. Jany. 27, 1745, prob. m. Anthony Steinbach.
 273^a — JOSEPH CODERUS HOOGLAND,⁵ b. May 29, 1747.
 274 — CATRINA HOOGLAND,⁵ b. April 30, 1750.
 275 — CORNELIUS HOOGLAND,⁵ m. Rutie Green.

ISSUE.

- 732 — FRANCYNTIE HOOGLAND,⁶ b. July 2, 1777, died in infancy.
 733 — FRANCYNTIE HOOGLAND,⁶ b. Mch. 19, 1782.
 734 — ELIZABETH HOOGLAND,⁶ b. April 3, 1787.

57. MARGRIETE⁴ BANTA married at Schraalenburgh, July 24, 1748, Nicholas Toers. She was a member of the church at Schraalenburgh in 1750. He was murdered in 1767 by a negro, who was sentenced to be burned at the stake. The execution took place just below Hackensack at Quacksack.

ISSUE.

- 276 — CORNELIA TOERS,⁵ bp. July 23, 1749.
 277 — LENA TOERS,⁵ July 12, 1752, died in infancy.
 278 — THOMAS TOERS,⁵ Jany. 26, 1755, died in infancy.
 279 — LENA TOERS,⁵ Mch. 13, 1757.
 280 — THOMAS TOERS,⁵ b. May 13, 1760.
 281 — MARGARET TOERS,⁵ Nov. 21, 1762.

58. MARIA⁴ BANTA married Samuel Demarest.

ISSUE.

- 282 — CORNELIA DEMAREST,⁵ bp. April 13, 1746.
 283 — FYTIE DEMAREST,⁵ Oct. 24, 1762.

Jacob³ Cornelius² Epke.¹

60. CORNELIUS⁴ BANTA married Angenietje Bogert at Hackensack, June 25, 1752. She died subsequent to February 10, 1758, at which date her name appears as witness at Tappan. He married again November 26, 1763 (date of license), Hendricke Outwater, daughter of Jacob Outwater and Martyntie Bertholf, who was baptized at Hackensack, March 23, 1740. She died November 8, 1803. He was elected a Freeholder of the old township of Hackensack in 1800. He died January 14, 1812. His will, dated November 13, 1809, was recorded at Hackensack, January 23, 1813. By it he divided his large farm of many acres between his two sons, John and Jacob, with the proviso that if the former died without issue, his share of the patrimony should be divided between the sons of his brother Jacob.

We do not find the record of the baptism of his son John, and are not certain whether he was by the first or second wife, but assume that he was by the second wife. This son John was blind, and died without issue.

ISSUE BY FIRST WIFE, ANGENITIE BOGERT.

- 284 — RACHEL,⁵ bp. April 8, 1753, died in infancy.

BY SECOND WIFE, HENDRICKYE OUTWATER.

- 284¹—JACOB,⁵ bp. Dec. 2, 1764, in New York, died in infancy.
 285 —JOHN,⁵ m. Catharine Vanderbeck; no issue.
 286 —JACOB,⁵ b. Jany. 4, 1768, m. Wyntie Zabriskie.
 287 —RACHEL,⁵ Jany. 27, 1785, m. Peter R. Bogert.

62. LYDIA⁴ BANTA married Martin Powelson (or Powles), son of Paulus Martense, bp. April 15, 1733. They were members of the church at Tappan prior to 1760, and united with the Greenwich Church (N. Y. City), July 28, 1811. He deceased a few months thereafter and his widow was dismissed from that church, April, 1812. Their children were baptized at Tappan.

ISSUE.

- 288—PAULUS POWELSON,⁵ b. Oct. 24, 1754, m. Maria Nagel. Their children were baptized at Tappan Dutch Church.

ISSUE.

- 747—LIDIA POWELSON,⁶ b. Sept. 25, 1779.
 748—HENDRICK POWELSON,⁶ b. Aug. 29, 1782.
 749—MARTE POWELSON,⁶ b. March 13, 1785.

- 289—JACOB POWELSON,⁵ b. July 11, 1756, m. Jannetje Verveelen. Their children were baptized at Tappan.

ISSUE.

- 750—MARTE POWELSON,⁶ b. Nov. 28, 1780.
 751—ABRAHAM POWELSON,⁶ b. May 30, 1783.
 752—PAULUS POWELSON,⁶ b. Oct. 8, 1789.

- 290—RACHEL POWELSON,⁵ b. Jan. 24, 1758, died in infancy.
 291—CATHARINE POWELSON,⁵ b. Feb. 21, 1760, m. Jacob Van Orden. Their children were baptized at Tappan and Clarkstown.

ISSUE.

- 753—ANTJE VAN ORDEN,⁶ b. June 29, 1781.
 754—MARTIN VAN ORDEN,⁶ b. Feb. 11, 1785.
 755—DAVID VAN ORDEN,⁶ b. July 24, 1788.
 756—POWLES VAN ORDEN,⁶ b. Sept. 29, 1794.

- 292—MAGDALENA POWELSON,⁵ b. Nov. 10, 1761, m. Abraham Ferdon. Their children were baptized at Tappan.

ISSUE.

- 757—JOHN FERDON,⁶ b. Nov. 10, 1785.
 758—MARTIN FERDON,⁶ b. Dec. 10, 1796.

- 293—LEAH POWELSON,⁵ b. May 2, 1763, m. Jan Ferdon.

ISSUE.

- 759—LEAH FERDON,⁶ b. May 28, 1785.

- 294—HENDRICKJE POWELSON,⁵ b. March 8, 1765, m. Isaac Blanch, Jr.

ISSUE.

- 760—MARTA BLANCH,⁶ b. Feb. 14, 1789.

- 295—JAN POWELSON,⁵ b. Feb. 2, 1767, m. Martyntie Haring.

ISSUE.

- 761—LIDIA POWELSON,⁶ b. Feb. 3, 1792.
 762—SARAH POWELSON,⁶ b. July 21, 1794.
 763—RACHEL POWELSON,⁶ b. Oct. 29, 1797.
 764—MARIA POWELSON,⁶ b. Aug. 12, 1803.
 765—PAULUS POWELSON,⁶ b. March 8, 1806.
- 296—GRIETJE POWELSON,⁵ b. Dec. 16, 1768.
 297—CORNELIUS POWELSON,⁵ b. Aug. 13, 1770, m. Sophia Conklin.

ISSUE.

- 766—MARTE POWELSON,⁶ b. July 8, 1794.
- 298—RACHEL POWELSON,⁵ b. July 7, 1773.
 299—JACOBUS POWELSON,⁵ b. May 20, 1775, m. Elizabeth Alyea.

ISSUE.

- 767—MARTE POWELSON,⁶ b. April 22, 1798.
 768—JANNETJE POWELSON,⁶ b. Dec. 10, 1802.
- 300—STEPHANUS POWELSON,⁵ b. Nov. 4, 1777, died in infancy.
 301—STEPHANUS POWELSON,⁵ b. Feb. 20, 1781, m. Catharine Blauvelt.

ISSUE.

- 769—LIDIA POWELSON,⁶ b. Feb. 17, 1803.
 770—JANNETJEN POWELSON,⁶ b. Dec. 23, 1804.
 771—JOHN POWELSON,⁶ b. June 1, 1806.
 772—RACHEL POWELSON,⁶ b. Dec. 14, 1808.
 773—JAMES POWELSON,⁶ b. Oct. 26, 1811.

66. MAGDALENA⁴ BANTA married ⁵²²George Brinkerhoff,⁵ son of Hendrick Brinkerhoff and Elizabeth Kip. He died prior to September 27, 1801, his wife surviving him.

ISSUE.

- 302—HENDRICK BRINKERHOFF,⁵ b. Nov. 14, 1766.
 303—JACOB BRINKERHOFF,⁵ b. July 11, 1771.
 304—ELIZABETH BRINKERHOFF,⁵ b. Nov. 30, 1773, m. Jacob Outwater.

ISSUE.

- 773¹—JOHN OUTWATER,⁶ b. Aug. 24, 1794.
 773²—JACOB OUTWATER,⁶ b. Oct. 26, 1798.
- 304¹—RACHEL BRINKERHOFF,⁵ b. — m. Nicholas Outwater.

ISSUE.

- 773³—ELIZABETH OUTWATER,⁶ b. July 21, 1798.
 773⁴—ANNA OUTWATER,⁶ b. Aug. 31, 1801.
- 305—CORNELIUS BRINKERHOFF,⁵ b. Sept. 23, 1780.
 306—JACOBUS BRINKERHOFF,⁵ b. Mch. 5, 1783.

68. HENDRICKJE⁴ BANTA married Hendrick Van Giesen, son of Isaac Van Giesen and Maria Hopper. He was baptized Dec. 22, 1745, and died prior to 1805, his wife surviving him.

ISSUE.

- 307—MARIA VAN GIESEN,⁵ b. April 21, 1774, died in infancy.
 308—JACOB VAN GIESEN,⁵ b. Aug. 27, 1775.
 309—RYNIER VAN GIESEN,⁵ b. Dec. 25, 1778.
 310—RACHEL VAN GIESEN,⁵ b. Sept. 8, 1781, m. ¹⁷⁰³David⁶ Banta.
 311—MARIA VAN GIESEN,⁵ b. Nov. 9, 1783.

Abram³ Cornelius² Epke.¹

69. MAGDALENA BANTA FORSEUR,⁴ see below.

70. CORNELIUS⁴ BANTA married Maria Demarest. He was a farmer living near Paramus, subsequently removing to Rockland County, New York.

ISSUE.

- 312 — ANNATIE,⁵ bp. Nov. 17, 1765.
- 313 — JOSEPH,⁵ b. Aug. 15, 1767, died in infancy.
- 314 — MARIA,⁵ bp. Dec. 31, 1769.
- 315 — JOSEPH,⁵ b. Aug. 15, 1772, m. Mary (or Mercy) Webb.
- 316 — MAGDALENA,⁵ b. Mch. 11, 1775.
- 316¹ — ABRAHAM⁵ (?)
- 316² — ELISHA⁵ (?)
- 316³ — ELLENOR⁵ (?)

71. SAMUEL⁴ BANTA married Elizabeth Blauvelt Ecker (or Acker.) They were members of the church at Paramus in 1799. He died November 21, 1821. His will, probated April 1, 1826, is recorded at Hackensack, Liber C, folio 134.

ISSUE.

- 317 — ABRAM,⁵ b. April 3, 1767, m. Divertjen Wortendyke.
- 318 — MARIA,⁵ b. Jan. 23, 1770, m. Nicholas Demarest.
- 319 — THOMAS D.,⁵ b. Aug. 27, 1773, m. Margaret Bamber.
- 320 — ANNAETJEN,⁵ b. Aug. 12, 1778, m. Daniel Blauvelt.
- 321 — MARTHA,⁵ m. Gilbert Demarest.
- 322 — MAGDALENA,⁵ m. Peter P. Winter.
- 323 — SAMUEL,⁵ b. Nov. 26, 1789, died in infancy.
- 324 — ELIZABETH,⁵ b. May 12, 1792, m. David Conklin.

72. JACOB⁴ BANTA married Rachel, daughter of John Smith. A few years after the Revolutionary War, with a small colony from Rockland County, he emigrated to Prince Edward County, Canada, on the north shore of Lake Ontario. He was a farmer and miller. His descendants spell their surname Bonter, which was the Dutch pronunciation of the name.

ISSUE.

- 325 — ABRAM,⁵ bp. Jan. 4, 1770, m.

}	1. Catharine Babcock;
	2. Lucy McCarthy.
- 326 — MARIA,⁵ b. Nov. 3, 1771, m. John Alyea.
- 327 — ANNATIE,⁵ Jan. 3, 1774, m. Abraham Cole.
- 328 — CORNELIUS,⁵ Mch. 16, 1776, m. Sarah Wilkens.
- 329 — LANY⁵ (Magdalena?), m. Peter Werse.
- 330 — JOHN,⁵ bp. May 30, 1784, m. Margaret Dempsey.
- 331 — AELTJE,⁵ b. April 16, 1786, m. Samuel Peck, Sept. 2, 1807. Samuel Peck was born Sept. 8, 1787, died Dec. 11, 1866. His widow died May 22, 1871.

69. MAGDALENA⁴ BANTA married John Forseur, who was born January 15, 1733. She died 1776-7, and was buried in the old churchyard at Kakiat, Rockland County, N. Y. The names of their descendants are variously spelt — Forshay, Foshay, &c. Most of the children named below were baptized at Tappan. The Cole Genealogy contains a long list of their descendants.

ISSUE.

- 332 — JOHN FORSEUR,⁵ b. June 8, 1760, m. Catrina Quackenbush.

ISSUE.

- 826—KATRINA FORSEUR,⁶ b. Oct. 29, 1789.
 827—RYNIER FORSEUR,⁶ b. Jany. 12, 1795.
 828—PETRUS FORSEUR,⁶ b. Jany. 9, 1800.
 829—MAGDALENA FORSEUR,⁶ b. June 13, 1806.

- 333—ABRAHAM FORSEUR,⁵ b. June 26, 1761, m. Elizabeth De Baan.
 334—PETER FORSEUR,⁵ b. July 12, 1763, m. Nancy Demarest.

ISSUE.

- 830—MAGDALENA FORSEUR,⁶ b. April 28, 1791.
 335—HANNAH FORSEUR,⁵ b. May 4, 1765, m. Rynier Wortendyke.

ISSUE.

- 831—ANNAETJE WORTENDYKE,⁶ b. Nov. 16, 1789.
 336—BARENT FORSEUR,⁵ b. April 15, 1768, m. Anna Cole, June 22, 1791.

ISSUE.

832 to 1085—The names of the descendants of this couple, to the number of 254, are given in Rev. Dr. David Cole's Genealogy of the Cole family, pp. 172-190.

- 337—CORNELIUS FORSEUR,⁵ b. June 6, 1770, m. } 1. Elizabeth Cole.
 } 2. Elizabeth Smith.

ISSUE.

1086 to 1252—The names of the descendants, to the number of 167, are given in the Cole Genealogy, pp. 192-203.

- 338—WILLIAM FORSEUR,⁵ b. Jan. 14, 1773, died Oct. 14, 1828.
 339—SAMUEL FORSEUR,⁵ b. Jan. 29, 1776.

76. JACOMYNTIE⁴ BANTA married John Gardenier (or Gordonier).

ISSUE.

- 340—JACOB GARDENIER,⁵ b. Feb. 16, 1772.
 341—ANNAETJE GARDENIER,⁵ b. June 1, 1773, m. Abraham Parsel.

ISSUE.

- 1253—ABRAHAM BANTA PARSEL,⁶ b. Dec. 14, 1810.
 342—BARENT GARDENIER,⁵ b. April 17, 1775.
 343—JANNETJE GARDENIER,⁵ b. Mch. 20, 1778.

CHAPTER VI.

FIFTH GENERATION.

Arie³ Seba² Epke.¹

101. SEBA⁴ BANTA married at Hackensack, September 7, 1744, Catelyntie Demarest, daughter of Simon Samuel Demarest and VROUTIE CORNELISE HARING, who was baptized November 2, 1725. He removed to Rockland County, N. Y., before the Revolution, and was one of the signers of the Association at Haverstraw precinct in 1775.

ISSUE.

- 364—FYTIE,⁵ b. Oct. 11, 1745.
 365—VROUTIE,⁵ b. Dec. 30, 1746, m. Jacobus Van Buskirk, Oct. 24, 1765. He was one of the first settlers at New Antrim (now Sufferns), Rockland County, N. Y. In 1762 he obtained a mill site on Mahwah river, near Sherwoodsville, and built a mill. His widow was a member of the church at Kakiat, in 1795.
 366—ARIE,⁵ b. July 16, 1752, m. Aeltje Van Buskirk.
 367—SIMON,⁵ b. Oct. 28, 1758, m. Theodosia Van Buskirk.

Dirck³ Seba² Epke.¹

103. SEBA⁴ BANTA married at Schraalenburgh, November 15, 1735, Margriete, daughter of Samuel and Annaetjen Demarest. They were members of the church in Schraalenburgh in 1738, where he was elected Deacon in 1754 and Elder in 1765. His will, dated June, 1776, is recorded at Trenton in Liber 22, p. 90.

ISSUE.

- 368—RACHEL,⁵ bp. Oct. 20, 1737, m. Peter Bogert.
 369—SAMUEL,⁵ bp. Nov. 25, 1739, m. Evaetje Berdan.
 370—ANNAETJE,⁵ b. Sept. 28, 1742, m. Cornelius Bogert, July 14, 1765. He died subsequent to April 10, 1785, and she married, May 2, 1790, John Huyler, who was born April 7, 1748, and died April 3, 1818. She died July 17, 1817.
 371—MARIA,⁵ bp. Sept. 22, 1745, m. John Bant.
 372—DIRCK,⁵ b. Dec. 5, 1749, m. Elizabeth Benson.

Johannes³ Seba² Epke.¹

104. SEBA⁴ BANTA married first, Divertjen —, and again, December 15, 1763, married Rachel Loots, a widow. He was received as a member of the church at Schraalenburgh, January 27, 1763.

ISSUE BY FIRST WIFE.

- 373—JOHANNES,⁵ b. Nov. 20, 1758, m. Rachel Peek.

105. JAN⁴ BANTA married first, Sara Demarest, daughter of David Demarest, Jr., and Maritie Lozier, at Schraalenburgh, September 26, 1740. He married again, Lena Board, and removed from the neighborhood of Paramus to Totowa, near Paterson, N. J., and subsequently to the Slotter Dam, on Passaic river, near Acquackanonk, where he died.

ISSUE BY FIRST WIFE.

- 374—MARGRIETJE,⁵ bp. Oct. 18, 1741, m. Peter P. Demarest.
 375—MARIA,⁵ June 23, 1745.
 376—CATHERINE,⁵ Aug. 14, 1748, died in infancy.
 377—JOHANNES,⁵ Mch. 24, 1751, died in infancy.
 378—AELTIE,⁵ b. June 30, 1754.
 379—JOHANNES,⁵ b. Jan. 17, 1758, m. Jane Van Zile.
 380—CATRINTIE,⁵ b. Nov. 17, 1761.

ISSUE BY SECOND WIFE.

- 381—GEORGE,⁵ b. April 30, 1768, m. Elizabeth Van Idenstyne.
 382—SARAH,⁵ b. 1770, m. Robert Glass.
 383—ANNE,⁵ b. Aug. 11, 1772, m. Michael Van Idenstyne.
 384—AARON,⁵ b. Jan. 19, 1776, m. Polly De Baun.
 385—RICHARD,⁵ b. Mch. 11, 1780, m. Sarah Goetschius Post.

110. JACOB⁴ BANTA married Aeltie Dedricks. License dated January 3, 1773. Was a mason in New York in 1791-3, residing at 79 Barclay Street. His will, dated Oct. 7, 1794, probated December 19, 1794, is recorded at Trenton in Liber 35, folio 66.

ISSUE.

386—JOHN,⁵ bp. Aug. 15, 1774, m. Rachel Sitcher.

387—ABRAHAM,⁵ bp. Nov. 10, 1776. Was a blacksmith, 23 Warren St., New York, in 1795.

113. PETRUS⁴ BANTA married Hendrickie ——. He was a carman in New York in 1796-99. Owned property in Thomas Street, which he bought in 1796 and sold in 1798.

ISSUE.

388—MARGRIETA,⁵ b. Aug. 31, 1766, m. Martin Winne. Probably lived in Bergen, as the children were baptized at the church there. She died Jan. 5, 1795.

ISSUE.

1—JOHANNES WINNE,⁶ b. July 8, 1789.

2—AELTJE WINNE,⁶ b. June 18, 1792, died in infancy.

3—AELTJE WINNE,⁶ b. June 27, 1794, died Oct. 6, 1794.

389—GEESIE,⁵ b. Aug. 4, 1774, m. Isaac Montanye, April 12, 1789, in New York. This date is doubtless erroneous. There are a dozen or more marriages recorded under this date in the Fulton Street Dutch Church records, and it is probable that the correct dates of some have been omitted. Isaac Montanye was a mason in New York.

ISSUE.

1329—MARIA MONTANYE,⁶ b. June 15, 1798.

1330—PEGGIE MONTANYE,⁶ b. Feb. 22, 1800.

390—JOHANNIS,⁵ b. June 16, 1783, probably died of Yellow Fever in New York, 1799.

115. ARIE⁴ BANTA married Helena Westervelt, and for a second wife Elizabeth Ackerman De Baun, a widow. He was a carman and lived in New York—in 1790 living in Greenwich street, and in 1796 in Harman street (East Broadway), where he died. His widow married, April 21, 1798, David Brower.

ISSUE BY FIRST WIFE.

391—MARGARET,⁵ bp. March 5, 1775, died in infancy.

392—LENA,⁵ bp. Jan. 23, 1778, m. (probably) Aaron Betts.

393—MARGARET,⁵ bp. Aug. 14, 1783.

393¹—AEGIE,⁵ bp. April 2, 1786.

ISSUE BY SECOND WIFE.

394—AARON,⁵ b. Jan. 25, 1795, m. Eliza Wiseman.

Hendrick³ Seba² Epke.¹

117. SEBA⁴ BANTA married at Schraalenburgh, Sept. 13, 1745,²¹⁵ Lea Lozier,⁴ daughter of Claes Lozier and ³⁷Antie Dirckse³ Banta, who was baptized Sept. 22, 1723. They were members of the church at Hackensack in 1753. He was elected Deacon in May, 1757, and Elder in 1764. He resided at English Neighborhood in 1788, where he had a farm.

ISSUE.

400—ANNAETJE,⁵ bp. Oct. 15, 1749.

401—JOHANNA,⁵ bp. April 6, 1755.

402—NICHOLAS,⁵ b. Sept. 13, 1757. He was a farmer at English Neighborhood, June 22, 1790. Was probably unmarried, as he executed a deed of conveyance Jan. 23, 1788, in which no wife joined.

119. JAN⁴ BANTA married at Schraalenburgh, Dec. 18, 1747, Margaret Duryea, daughter of John Duryea, who was born Feb. 11, 1729. He was Deacon of the church in Paramus in 1756, was subsequently Elder, and was delegate to Classis in 1790. His wife died June 30, 1779. He married again, March 27, 1780, Vrouwie Westervelt, who was born Aug. 31, 1730, and died Oct. 25, 1823. He died Dec. 10, 1806.

ISSUE.

403—HENDRICK,⁵ b. May 27, 1749, m. Margrieta Demarest.

404—JAN,⁵ July 5, 1751, m. Elizabeth Cooper.

405—AGNIETJE,⁵ July 5, 1754, died Jan. 13, 1780.

406—JACOB,⁵ Oct. 6, 1761, m. Hester Hopper.

120. MARITJE BANTA VREELAND,⁴ see page 47.

121. JACOB⁴ BANTA married at Schraalenburgh, July 8, 1756, Helena Carsteen (or Christyn), daughter of Jan Christyn and Naomi Moore, who was baptized Nov. 27, 1737. He died prior to March 1, 1764, at which date his widow married Stephen Bourdet (see 85).

ISSUE.

407—NAOMI,⁵ bp. July 16, 1758, died in infancy.

408—NAOMI CHRISTINE,⁵ bp. June 25, 1761, m. Nicholas Lozier.

ISSUE.

1345—ABRAHAM LOZIER,⁶ b. Dec. 20, 1778.

1346—JOHN CHRISTIAN LOZIER,⁶ b. Sep. 14, 1783.

1347—WILLIAM LOZIER,⁶ b. Aug. 19, 1788.

1348—MARIA LOZIER,⁶ b. Dec. 20, 1790.

408¹—SARAH,⁵ bp. May 3, 1763.

122. ARIE⁴ BANTA married Elizabeth Lozier, daughter of Hildebrant Lozier and Christina De Baun, who was born Sept., 1737. About 1773 he removed to Saratoga County, N. Y., purchasing a farm near the present site of Jonesville, on which some of his descendants still live. He died Dec. 20, 1811, his wife having died Feb. 17, 1807.

ISSUE.

409—HENDRICK,⁵ b. April 5, 1756, m. Engeltie Schermerhorn.

410—CHRISTIAN,⁵ Oct. 5, 1758, died unmarried, March, 1791.

411—JOHANNES,⁵ Oct. 17, 1760, m. Engeltie Vedder.

412—HILDEBRANT,⁵ Feb. 11, 1763, m. Deborah Van Epps.

413—JACOB,⁵ Aug. 6, 1765, m. Hannah Harris.

414—ARIE,⁵ May 5, 1771, m. Catharine Van Epps.

415—PIETER,⁵ Jan. 5, 1774, m. $\left\{ \begin{array}{l} 1. \text{Jemima Harris;} \\ 2. \text{Hannah Kenyon Parker.} \end{array} \right.$

123. GERRET⁴ (or Garret) BANTA married Neeltje (or Eleanor) Garabrant, who was born June 8, 1733, and died March 6, 1825. They were members of the church at English Neighborhood in 1794, at which time a new church edifice was erected, and Garret Banta was one of the committee which had in charge the building. He died April 27, 1812, and was buried in the old church-yard in English Neighborhood. His will is recorded at Hackensack.

ISSUE.

416—ANNAETJE,⁵ b. Jan. 26, 1764, m. Richard Vreeland.

417—CORNELIUS,⁵ bp. Aug. 8, 1766, m. Jannetje Vreeland.

418—JANNETJE,⁵ b. Sept. 13, 1768.

125. HENDRICK⁴ BANTA married Margaret Diedricks, the license being dated July 1, 1784. For many years he kept the hotel at New Durham, Bergen County, N. J. His wife died shortly after the birth of her only child, and he married again, Rachel Van Blarcom, who died Nov. 15, 1801, aged 54. He died Dec. 15, 1817. Both are buried in the yard of the old Dutch Church at English Neighborhood. His will, dated Feb., 1815, is recorded at Hackensack.

ISSUE.

419—HENDRICK,⁵ Nov. 21, 1785, m. Martha Engle.

120. MARITJE⁴ BANTA, married at Schraalenburgh, Nov. 6, 1760, Jacob Vreeland, son of Michael. They lived at Acquackonck, whence he removed to Fort Lee, N. J. His wife probably died in 1769.

ISSUE.

423—ANNAETJEN VREELAND,⁵ bp. Nov. 23, 1761.

424—JANNETIE VREELAND⁵, b. Oct. 4, 1763.

425—MARGRIETE VREELAND,⁵ b. July 26, 1766.

426—MARY VREELAND,⁵ b. Dec. 5, 1768.

Jacob³ Seba² Epke.¹

130. MARITIE⁴ BANTA married Aug. 5, 1743, Petrus De Baen (De Baun), born Oct. 14, 1719. He died Dec. 28, 1797, and his widow died Jany. 17, 1801. They were both members of the church at Schraalenburgh, March 1, 1752, and were buried in the church-yard there.

ISSUE.

427—JENNEKE DE BAUN,⁵ bp. June 23, 1745.

428—CORNELIA DE BAUN,⁵ bp. July 30, 1749.

429—CAREL DE BAUN,⁵ bp. Aug. 3, 1753, prob. married Maria Romyn.

430—JACOB DE BAUN,⁵ bp. June 14, 1756.

431—MARIA DE BAUN,⁵ bp. Sept. 29, 1758.

432—PETRUS DE BAUN,⁵ bp. Apr. 9, 1767.

131. BELITIE⁴ BANTA, married Sept. 7, 1744, Samuel Demarest, son of Samuel and Vrouwie, born Oct. 25, 1723. Were members of the church at Schraalenburgh in 1750.

ISSUE.

433—VROUWTJE DEMAREST,⁵ b. Feb. 27, 1748.

434—MARIA DEMAREST,⁵ Apr. 27, 1750.

435—CATELYNTIE DEMAREST,⁵ Dec. 10, 1751.

436—SIMON DEMAREST,⁵ Dec. 3, 1754.

437—ANTIE DEMAREST,⁵ Dec. 3, 1754.

438—LEA DEMAREST,⁵ Aug. 10, 1759.

132. ANTIE⁴ BANTA, married April 12, 1746,⁴⁴⁸ Jan Bogert,⁵ son of Guillaume Bogert and ¹⁵² Maritie⁴ Banta.

ISSUE.

439—GUILLEAM BOGERT,⁵ bp. Oct. 12, 1747, m. Catharine Ackerman.

ISSUE.

1420¹—ANTIE BOGERT,⁶ b. March 12, 1774, m. Stephen Westervelt.

ISSUE.

1—Gilliam Westervelt,⁷ b. Sept. 1, 1804.

1420²—JACOB BOGERT,⁶ b. Meh. 31, 1779, m. Margaret Christie.

ISSUE.

- 1—Gilliam Bogert,⁷ b. Dec. 22, 1805, died in infancy.
 2—Gilliam Bogert,⁷ b. Nov. 26, 1806.
 3—Maria Bogert,⁷ b. Nov. 4, 1807.
 4—James Chrystie Bogert,⁷ b. Jan. 29, 1815.
 5—Sarah Bogert,⁷ b. July 14, 1816.
 6—David Bogert,⁷ b. May 11, 1817.
 7—William Bogert,⁷ b. Sept. 30, 1819, died in infancy.
 8—Grietje Bogert,⁷ b. June 12, 1822.
 9—William Bogert,⁷ b. Mch. 20, 1825.

1420³—AELTIE BOGERT,⁶ b. Aug. 9, 1782, m. Thomas Brickell.

ISSUE.

- 1—Annie Brickell,⁷ b. Jany. 1, 1806.
 2—Caty Brickell,⁷ b. Oct. 8, 1807.
 3—Maria Brickell,⁷ b. Sept. 17, 1811.
 4—Rachel Brickell,⁷ Mch. 30, 1813.

1420⁴—MARIA BOGERT,⁶ b. Jany. 2, 1787.

1420⁵—CORNELIA BOGERT,⁶ b. Feb. 10, 1790.

440—JACOB BOGERT,⁵ b. Dec. 17, 1749.

441—HENDRICK BOGERT,⁵ b. Aug. 1, 1752.

CHAPTER VII.

FIFTH GENERATION.

Jacob³ Hendrick² Epke.¹

152. MARITIE⁴ BANTA, married at Schraalenburgh, March 27, 1725, Guillaume Bogert, son of Jan. She died March 21, 1799, in the 93d year of her age, and was buried in the old church-yard at Schraalenburgh.

ISSUE.

448—JAN BOGERT,⁵ b. Dec. 10, 1725, m. 13² Antie⁴ Banta. See page 47.

448¹—JACOB BOGERT,⁵ b. Aug. 3, 1729.

448²—HENDRICK BOGERT,⁵ b. Aug. 11, 1734.

449—CORNELIUS BOGERT,⁵ b. June 21, 1741, m. Neeltje Leydecker.

ISSUE.

1421—GUILIAM BOGERT,⁶ bp. Oct. 21, 1762.

450—JANNETYEN BOGERT,⁵ b. May 17, 1747.

451—STEPHANUS BOGERT,⁵ (?) b. Jany. 22, 1753.

153. MARGRIETE⁴ BANTA married, April 28, 1726, at Hackensack, Daniel Haring. They were members of the church at Schraalenburgh in 1739, where some of their children were baptized; others were baptized at Tappan.

ISSUE.

452—CORNELIUS HARING,⁵ b. Sept. 23, 1727.

453—JANNETIE HARING,⁵ b. April 1, 1729.

454—CATHLYNTIE HARING,⁵ b. May 3, 1732.

455—JACOB HARING,⁵ bp. April, 1734.

456—JAN HARING,⁵ b. March 7, 1736.

457—HENDRICK HARING,⁵ b. March 5, 1738.

458—MARIA HARING,⁵ b. Nov. 18, 1739, died in infancy.

459—CORNELIA HARING,⁵ bp. Sept. 20, 1741.

460—DANIEL HARING,⁵ bp. March 31, 1746.

461—MARIA HARING,⁵ bp. Oct. 16, 1748.

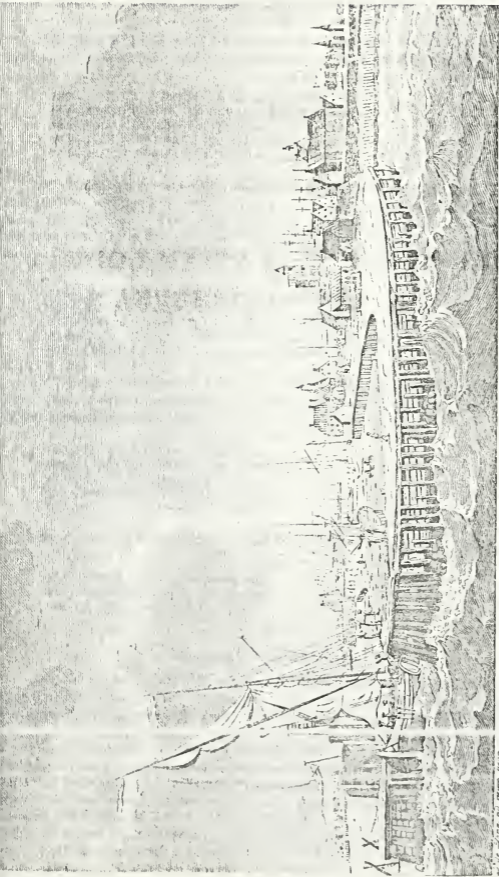

DE HARLINGEN, 1814.

HAVEN VAN HARLINGEN, PORT DE HARLINGUE,
van de ZUIDERZEE te zien. pris du côté du ZUIDERZEE.
Tire de la Collection des Ports d'Hollande de Jomac par M. D. D. Jong dans le même Port.

154. DIVERTJEN⁴ BANTA married at Hackensack, Sept. 29, 1727, Albert Berdan. They were both received as members of the church at Hackensack, Feb., 1731.

ISSUE.

- 462—JANNETJE BERDAN,⁵ bp. Aug. 20, 1730.
 463—EVA BERDAN,⁵ bp. May 26, 1734, died in infancy.
 464—EVA BERDAN,⁵ bp. May 9, 1736.
 465—MARIA BERDAN,⁵ bp. May 23, 1742.
 466—JACOB BERDAN,⁵ b. March 28, 1746.

155. HENDRICK⁴ BANTA married at Hackensack, July 16, 1743, Elizabeth Benson, who was born in 1725. They were received into the church at Hackensack, Nov. 25, 1742. They lived at Tenafly, now called Highland Station, N. J. His farm of 100 acres was sold April 19, 1808, to John Zabriskie. He also owned a farm at Orangetown, Rockland County, N. Y., where his widow died, Dec. 8, 1812.

ISSUE.

- 468—JANNETIE,⁵ bp. May 13, 1744, m. Jacob Westervelt.
 469—ELIZABETH,⁵ b. Nov. 16, 1746.
 470—MARIA,⁵ b. Nov. 26, 1750, m. Gideon Verveelen.
 471—CATLYNTIE,⁵ b. April 3, 1756, died unm. Oct. 12, 1810.
 472—DIRCK,⁵ b. Jan. 22, 1765, m. Maria Demarest.

157. JANNETIE⁴ BANTA married at Hackensack, Dec. 4, 1741, Hendrick Kip. They were received as members of the church at Hackensack, Nov., 1742, and at Acquackonck, Nov. 25, 1787.

ISSUE.

- 473—PETER KIP,⁵ bp. Jan. 29, 1744.
 474—CORNELIA KIP,⁵ bp. July 27, 1746.
 475—ELSIE KIP,⁵ bp. April 18, 1750.
 476—AGNIETJE KIP,⁵ b. June 25, 1755.
 477—JACOB KIP,⁵ bp. July 6, 1760.

160. CORNELIA⁴ BANTA married Garret Kip.

ISSUE.

- 478—JACOB KIP,⁵ bp. March 29, 1756.
 479—GEERTIE KIP,⁵ b. Feb. 15, 1759.
 480—MARIA KIP,⁵ bp. Jan. 3, 1762.

 Hendrick³ Hendrick² Epke.¹

161. HENDRICK⁴ BANTA married at Schraalenburgh, Aug. 12, 1738, Rachel Brower, daughter of Abram Brower and Leah Demarest, who was baptized at Hackensack, Dec. 9, 1716. He was a member of the church at Hackensack in 1741. His wife died about 1750 and he married again, Antie Demarest, daughter of Samuel David and Lea Demarest, who was baptized Dec. 23, 1733, and who survived him. He removed from Bergen County to Somerset County, N. J., and was an Elder of the church at Bedminster, Oct. 25, 1758. The baptismal records of that church have not been preserved, but at least four of his children were born while he was living in that county, whose date of birth we cannot determine. About ten years later, with a colony from New-Jersey he removed to Conewago, York County, Pa., near the present site of Gettysburg, and was a member of the church there at its formation, and proba-

bly an Elder. The oldest document on record in York County is a deed given by one Van Arsdale in 1768 for land described therein as adjoining land of Henry Banta, which fixes the date of emigration to Pennsylvania as early as 1768. The only records of the Conewago church that have been preserved are a few scattering items of the Consistory, and the baptismal register which is partially illegible. The latter begins Oct. 23, 1769, and on this date, among others, a child of Henry Banta was baptized. About 1780 with a colony from Conewago he migrated to Kentucky, and located at first near Boonsborough, on the Kentucky river, to which place Captain Daniel Boon had moved with his family four or five years previously and made a settlement.

Collins' History of Kentucky, p. 521, says: "White Oak Spring, sometimes called Hart's Station, one mile above Boonsborough, was settled in 1779 by Capt. Nathaniel Hart and some Dutch families from Pennsylvania." * * * "Not far is a spring twelve feet square at the top and one hundred feet deep, boiling up pure, cold and fresh and flowing off in a large and constant stream."

P. 529: "White Oak Station was settled in 1779. The settlers were composed principally of families from Pennsylvania—orderly, respectable people, and the men good soldiers. But they were unaccustomed to Indian warfare, and of some ten or twelve men all were killed except two or three."

P. 523: "The first Dutch emigration to Kentucky in a company was in 1781, to White Oak Spring Station, on Kentucky river, Madison county, one mile above Boonsborough. Among the immigrants were Henry Banta, sr., Henry Banta, jr., Abraham Banta and John Banta. A little later the colonists went where Harrodsburg now stands, but in the course of a few years they established themselves permanently about a village now called Pleasureville, then Six Mile, in Henry County. There some of them purchased twelve thousand acres of land which they called the 'Low Dutch Tract,' and divided it among themselves."

Those whose attention has not been directed to the subject, can have no adequate idea of the hardships and the perils of this long journey from eastern Pennsylvania to Kentucky. At that period Conewago was almost at the western limit of settlement, and between it and Kentucky was an unbroken wilderness of over six hundred miles. The road by which these pioneers travelled was doubtless that known as "The Wilderness road," which passed through the valley of Virginia, between the Blue Ridge and the Alleghanies, and across the mountains by Cumberland Gap to Fort Harrod. The road was really only a "trace." No wagon passed over it until at least fifteen years later, and these colonists were compelled to journey on foot and with pack-horses. The "pack-saddle" was a forked branch of a tree fastened on the horse, upon which were hung all the household goods and provisions. One of the early accounts of such a journey in 1779, describes the "men on foot with their trusty rifles on their shoulders, driving stock and leading pack-horses, and the women, some walking with pails on their heads, others riding with children in their laps, and other children swung in baskets on horses, encamping at night, expecting to be massacred by Indians, subsisting on stinted allowances of stale bread and meat, encountering bears, wolves and wild-cats in the narrow bridle-path overgrown with brush and underwood." Another account mentions that a colony, migrating to Kentucky in 1783, had reached within half a dozen miles of the first settlement in the territory, when seven families of the train stopped to encamp for the night, the others passing on. That night the Indians attacked the families who had encamped and all were killed except one man. One of Henry⁴ Banta's sons was killed by the Indians in Kentucky.

At the time of removal to Kentucky, Henry⁴ Banta was the father of twenty-one children, of whom three had died in infancy, and his oldest son had recently died leaving nine children, who were brought up by their grandfather. Five or six of his sons were married, two of whom, Samuel and Peterius, remained for awhile in Pennsylvania, as did his three married daughters. His family, who accompanied him in this toilsome, dangerous journey of several months' duration, consisted of his wife and twelve children, five of whom were under twelve years of age, and nineteen grandchildren, almost all of whom were under twelve years of age.

An account of the settlement of the "Low Dutch Tract," written by Mr. George W. Demaree, was published in the *Shelby Courant*, Shelbyville, Ky., May 15, 1873, and so much of it as refers to the Banta family is quoted therefrom, to illustrate some of the difficulties these hardy pioneers encountered in building their new homes on "the dark and bloody ground":

I propose to devote this chapter to the origin of the purchase and final settlement of the Dutch tract, together with incidents connected with the men who figured in this part of our history.

About ten years before the final settlement was effected—*i. e.*, about the year 1785, Capt. Daniel Banta, Cornelius Banta and John Banta, Sr., followed the "trace" leading from Harrod's station in Mercer County to Hoagland's station, in what was afterwards Shelby County, till within a few miles of the latter place where they boldly plunged into the wilderness, and built a cabin about two miles north-east of Hoagland's station and what was afterwards known as the old Magruder farm, now the property of Thomas Eaton, Esq. This was, beyond doubt, the first cabin built in the limits of the Dutch tract. It was constructed of blue ash logs, and was torn down but a few years ago, after having braved the storms for more than eighty winters. The Bantas, while on their hunting expeditions, doubtless saw a considerable part of the tract of land afterwards purchased by the Dutch Company—though hardly all of it, as it was no child's play to explore so vast a wilderness. I have no means at hand of knowing the precise number of acres contained in the original survey, but from my knowledge of the boundary thereof I presume it could not be less than fifteen or twenty thousand acres. The Bantas had enjoyed their novel position but a short time when one of those periodical storms of wrath burst in upon the frontier settlements, and they wisely retired to Hoagland's station. This station was poorly manned and provisioned at the time, and was threatened daily with an attack from the redskins. So squally did the times become that the little garrison determined to send to Harrod's station for re-inforcements, etc. Jake Banta, an officer of the fort (brother to the other Bantas), volunteered to perform the dangerous mission. The wilderness being full of prowling savages, he chose the darkness of night to pass through the "narrows" on the waters of Benson Creek, near where Hardinsville now is. But poor Jake never reached Harrod's station. As he crept silently and all alone in the darkness of night through the dreaded "narrows", the redskins pounced upon him from ambush and cleaved his skull with the tomahawk. They left Capt. Banta on the tragic spot with his own tomahawk buried in his skull as a token of their fierce vengeance. The loss of this brave man was deeply felt by the frontier settlement. As soon as the storm had subsided our three heroes, who had taken an active part in the exciting scenes with which they were surrounded, went back to Harrod's station fully satisfied that their attempt to take possession of an isolated wilderness at that time was immature. It can hardly be doubted that their good report of the excellent quality of these lands, carried back to the Dutch Company of which they constituted a part, led to the purchase and ultimate settlement of the same. The Banta family was both dreaded and hated by the Indians. Being men of wonderful strength and constitution, and brave to a fault, they had taught the savages many lessons in their own mode of warfare. If all their conflicts with the Indians, the heroism of their women, etc., were traced by the pen of an able writer, a book of truly thrilling adventures would be the result. The writer remembers hearing the old folks talk of "Shaker John Banta." This circumstance led him to inquire into the origin of the appellation, and his researches have satisfied him that the Shaker Society of Kentucky

had its origin in the limits of the Dutch Settlement — *i. e.*, in Shelby County, about the year A. D. 1804. The first Shaker meeting held in Kentucky, beyond doubt, was held at the house of John Banta, who was one of the original members of that sect in this State, hence the name Shaker John Banta. Some of the Voorhees and Montforts adopted the Shaker system at the same time.

I doubt not that the long custom of the Dutch Company to have certain things "common," such as tools, farming implements, mills, etc. (the writer has seen the "Dutch Company sledge hammer" many times, and he doubts not that it is now in use in Henry County, where he last saw it), had no little to do in preparing the minds of those good men to receive the friendly, though absurd, doctrine of Ann Lee. The doctrine of Ann Lee met with but poor success, however, with the mass of the company, hence John Banta and his few associates separated from them and returned to Mercer County, and purchased the present site of Pleasant Hill. The result is familiar to everybody.

The following extract from a Kentucky paper on the same subject is also given. Among the purchasers mentioned will be found several of the sons and sons-in-law of Henry⁴ Banta:

AN OLD COLONY

WHO SETTLED NEAR PLEASUREVILLE AND PURCHASED LAND FROM
SQUIRE BOONE.

[*Eminence Constitutionalist.*]

While this section of Kentucky was all forest and inhabited by Indians, the "Low Dutch colony" came and located on land now in and around where Pleasureville is now situated. The land was then owned by Squire Boone, brother of Daniel Boone, the famous pioneer. The colony purchased about 10,000 acres in 1774, and it is as remarkable as true that some descendants of this colony now reside on a portion of the original purchase. The company had a trustee whose duty it was to look after all the estate, as the thirty or more settlers with their families resided in a fort built of logs and stones. The hostility of the Indians forced the "Low Dutch colony" to remove to Mercer and Clark Counties in a short while, but they returned in 1786. The Bantas, Bergins and Shucks still own the land of their ancestors, together with many old relics and papers which they value very highly.

Papers show that thirty-four lots of land were purchased by the company, varying in size from two hundred acres and upward, which was paid for in pounds, shillings and pence. The following is the number of each lot, purchaser, and price paid:

No.		Value.			No.		Value.		
		£	s.	d.			£	s.	d.
1	John Commongore transferred to James Morton,	24	11	1	14	Daniel Banta,	52	17	3
2	Daniel Vorees,	52	17		16	Heirs of Cornelius Cozine,	49	19	11
	" "	43	19	11	17	Samuel Banta,	43	19	11
3	Andrew Shock,	70	11	11	18	Frances Casart,	43	19	11
4	Albert Banta,	59	10	3	20	Aaron & Jno. Munfort,	52	17	11
5	Albert Voras,	26	8	7½	23	Blu John Voras,	21	16	7
6	John Banta,	17	3		24	Lucas Vanosdal & Jacob Smock,	21	16	7
7	Abraham Banta,	52	17	3	26	Peter Banta,	12	19	4
8	Simon Vanarsdal,	21	11	8	27	Jacob Banta,	32	18	3
9	Henry Banta,	66	3	3	28	Illegible,			
10	Samuel Demaree,	52	17	3	29	Wm. Shock & Big John Vores,	52	17	3
11	" "	43	10	11	30	Uncle Peter Banta,	59	19	3
12	Daniel W. Banta,	49	3	3	31	Abraham Brewer,	17	4	11
	Remus Montfort, transferred to Louis Maston,	52	17	3	32	Cornelius Bogard & Uncle Peter Banta,	62	16	9
13	Benj. Spuler,	62	16	9	33	Peterius Banta,	56	3	9
					34	Sophia Voras,	29	11	9

Mr. Richard Shuck showed us a deed for a section of this land which was signed by Jas. L. Whittaker, Shelby County Clerk, on July 22, 1833, which was a conveyance to Geo. Bergin and Tunice Vannise as Trustees, the land being originally settled by Abram Banta. The old spring of water which used to supply the colony with water is still in use.

We give, also, a letter preserved in the Theological Seminary, Reformed Church, at New Brunswick, N. J., which shows the religious condition of the State at that early period, and evidences that the venerable Elder, then seventy-six years of age, was still earnest in his Master's cause:

EXTRACT OF A LETTER FROM A FRIEND TO THE DUTCH CHURCH AFTER HIS RETURN FROM A VISIT TO KENTUCKY, DATED JAN. 20, 1794.

As I viewed almost every settlement in the Kentucky country, and tarried some time at different places, I had a very good opportunity to learn the state of religion and what progress the Gospel had made there, an account of which I doubt not but will be acceptable to you.

The concern and works of ministers of various denominations which I saw there, to form congregations, was such that I was astonished. The people in general seem to be more concerned about their eternal welfare than any place I have been in. I have seen much devotion among them and heard many of their preachers, some of whom made use of expressions that would by no means be acceptable to our congregations. I have never seen more preachers and travelling preachers in my life than I did there for the term of time—consisting of Presbyterians, Regular Baptists, Separate Baptists, Methodists and two Universalists, with several of whom I had the pleasure of conversing and thus got much intelligence, the particulars of which would be too much for a letter. I shall therefore be particular only in regard to our Low Dutch in that country, with the most of whom I am acquainted and with whom I principally resided while there. They are very numerous, scarcely credible considering the time the country has been settled. There are nearly 500 families, the major part live well, and if formed into a society they might make up £150 annually to support a minister, besides a good parsonage. These people are at present in a good deal of confusion, and no wonder they consider themselves as a people forsaken by the church to which they formerly belonged and from which they have long waited for help. They would before now have fallen in with other denominations, but many of them are firm friends to our church constitution and very loth to part with our church forms, besides still entertaining some hope that our Synod will yet provide for them. They have at present no public worship of their own excepting the lecturing of old Mr. Henry Banta, and praying societies, which is not attended to by many, especially when within reach of preaching of any kind whatever. They are much exposed to be led astray by heterodox preachers, viz.: Separate Baptists and Methodists who are doing all in their power to gain them over to their churches, but have not as yet been able to effect it. They gained one person, viz.: Mr. ⁴⁵Albert Banta, who joined the Separate Baptists, and without license commenced preaching, and for some time made much disturbance among them, some favoring but the greater part opposed him, and by what I could learn he would no more be permitted to officiate for them. The opposition he met with made him move to a considerable distance from the Dutch settlement. But notwithstanding this, some of their leading men entertained sentiments which, to me, were altogether new and strange, and which I firmly believe the presence of an orthodox minister would easily remove. A particular affair to which I was an eye-witness I cannot help mentioning:

A number of them had children to baptize; they procured a minister of their own choosing on condition he should use our Form of Baptism, though only as far as he should think proper. He only read the explanatory part and then, without answer or promise of any kind, baptized seventeen children.

Some of the people present expressed their dissatisfaction at this; but one of their leading men, and the principal one among them, stepped up and said that the minister

had done right, and that it was wrong to cause an unconverted person to make answer of that nature. After hearing and seeing what I have mentioned, and especially the trouble and cost of other denominations to extend their churches, I was astonished and much dissatisfied at the conduct of our Synod—that they have never sent one missionary into that country. This led me to question myself in the following manner: Whether other denominations had not more concern for their churches than we have for ours? whether our young ministers have not the same courage and resolution, and zeal for the cause of Christ that others have? whether our Synod could not do a part of the same trouble and cost that others do? and whether that rising generation in the Kentucky country, originally of our church, were to be a forsaken people?

I heard several ministers of different denominations, who were acquainted with the situation of these people, express their surprise at the conduct of our Synod—saying their people are in general very moral, they are strict in their observances, they have their church forms of which they are very tenacious, and yet we see no provision made for them. Other preachers there, especially Separate Baptists and Methodists, often endeavor to break their attachment to our church by saying that our Synod have sufficiently shown by their conduct that they pay no attention to them, and that waiting longer will only be in vain—and in reality they are almost out of patience. However, they have now sent a call to the Classis of New Brunswick for any minister of our church they can get, but in my opinion one is required who is very well qualified for the business. Many of these people have not subscribed for this call, giving for reason they might hear him first. I sincerely pray they may be successful, for if they do not get one soon, or if nothing else is done for them, they are without doubt lost to our church; but I am persuaded that if our Synod were acquainted with their real situation they would do more for them than they have hitherto done.

The following communication, published by Rev. Dr. David D. Demarest, of New Brunswick, N. J., in the *Christian Intelligencer*, of New York, March 26, 1890, will also be of interest:

THE MEMORIAL OF THE KENTUCKY SETTLERS.

Mr. Editor: Many of the readers of the *Intelligencer* have expressed great interest in the accounts you have been pleased to publish of the Dutch emigration to Kentucky in the last century. I know that the publication of the following memorial addressed to Congress, and of the letter of introduction by Dom. J. M. Van Harlingen, will be a great gratification to them. Copies of the originals were obtained by me through the kindly aid of Prof. Scott, of Rutgers College, from the State Department at Washington.

Mr. Theodore Roosevelt, in his fascinating work, "The Winning of the West," says that 150 heads of families of Low Dutch people came in a body to Kentucky in 1780, and he refers to this memorial as authority. But he made a mistake by failing to notice that only one-third of the 150 names attached to the memorial were names of actual residents at the time; the other two-thirds were names of their friends who intended to come and settle with them on the lands that should be acquired, but who were at the time in their homes at Conewago, Pa., as the baptismal records of that church show, and perhaps some were still in New Jersey.

The emigration to Kentucky was by detachments. A few families went as early as 1771. We have no reason to think that a church was organized until the arrival among them of the Rev. Peter Labagh in 1796. But they had a meeting-house long before that time, located where is now the village of Pleasureville, and they doubtless held regular services under the direction of the Voorleser, and of Hendrick Banta, the Exhorter.

The reader will notice that in some instances a name is spelled in various ways. I have in several cases presumed to try to aid those who are not skilled in interpreting signatures of that period by inserting modern forms in brackets.

I also call attention to the fact that no date is attached to these documents. The copyist, in an accompanying note, assigns them to 1783. He must have had some authority for saying so, and we feel sure of his correctness when we call to mind that

we learn from other sources that a grant of 12,000 acres of land was obtained which was divided among the settlers in 1784.

New Brunswick, Feb. 17th, 1890.

D. D. DEMAREST.

To the Honourable President and Delegates of the Free United States of America in Congress Assembled.

Gentlemen: A Memorial and Petition of a number of Inhabitants of Kentucky Settlement of the Low Dutch reformed Church Persuasion in behalf of themselves and other intended Settlers was brought to me by one of those Petitioners desiring me in the Name of the rest to give a Testimonial of their Character to the Honourable Congress, because I was Personally acquainted with them. Some have lived amongst us and belonged to my Congregations. They were a Plain, honest, peaceable, Sober and Industrious People remarkable for Agriculture, and by Current reports we have of them they are all hearty friends to our Glorious Revolution and the Honourable Congress.

Gentlemen, I remain with due Respect, Your Most Humble Serv't,

J. M. VAN HARLINGEN,

Minister of the Gospel at Sourland and New Shennick.

To the Honourable President and Delegates of the Free United States of America in Congress Assembled:

The Memorial and Petition of a number of Inhabitants of Kentucky Settlement of the Low Dutch reformed Church persuasion in behalf of themselves and intended settlers, Humbly Sheweth,

That in the Spring of the Year 1780, they moved to Kentucky with their families and effects with a view and expectation to procure a Tract of Land to Enable them to settle together in a body for the convenience of civil Society and propagating the Gospel in their known (own?) language; when they arrived there, to their sorrow and disappointment they were, thro' the dangerousness of the times by a cruel Savage Enemy, obliged to settle in Stations or Forts in such places where there was the most appearance of safety; notwithstanding all their precaution numbers of them suffered greatly in their property, several killed and others captivated by the Enemy, living in such distressed confined way, always in danger, frequently on Military duty, it was impossible for them to do more than barely support their families with the necessaries of life, by which means they are much reduced; and what adds more to their disappointment and affliction is that, contrary to their expectations, before their arrival and since, the most or all the Tillable Land has been located and monopolised by persons that had the advantage of your Memorialists, by being acquainted with the country. And your Memorialists, being strangers and confined as aforesaid, and being so reduced, are rendered unable to purchase Land at the advanced price, and especially in a body conveniently together agreeable to their wishes. Whereas, Providence has been pleased to prosper and support the virtuous resistance of the United States in the glorious Cause of Liberty, which has enabled them to obtain an Honorable Peace whereby they have obtained a large extent of unappropriated Territory. And whereas it is currently and repeatedly reported amongst us that Congress has broke or made void Virginia's right or claim to Land in Kentucky Settlement.

Your Petitioners therefore humbly pray (in behalf of themselves and other intended settlers of that persuasion) the Honourable Congress would indulge them with a grant of a Tract or Territory of Land in Kentucky settlement, if the Virginia claim thereto should be made void, or otherwise in the late ceded land on the Northwest side of the Ohio river, whereto there is not any prior legal claim, to enable them to settle in a body together, on such reasonable terms as Congress in their wisdom and prudence shall see just and reasonable, they complying with, and performing all reasonable conditions required, to enable them to put their intended plan and purpose in execution, they having principally in view the Glory of God, the promotion of Civil and religious society, Educating and instructing their rising generation in the principals of religion and morality. Hoping the Honrable Congress will give all due encouragement to such a laudable undertaking; The Premisses duly considered. Your Petitioners as in duty bound shall ever pray, &c.

INHABITENS.

Hendrick Banta,	Aaron Von Hoor [Horn?],
Peter Demaree,	John Ryker,
Cornelius Bogart,	Cornelius Voreis,
John Demaree,	Henry Banta, Jr.,
Cornelius Banta,	Abraham Banta, Jr.,
Samuel durie,	Peter Banta, Jr.,
Albert durie,	John Banta,
Marga Cozart, widow,	William Vancleave,
Antje durie, widow,	Catharine Darling, widow [Dorland?],
Daneel banta,	Lambert Darling [Dorland?],
Albert Vorhis,	John Darling [Dorland?],
John Vorhis, Junr.,	James Voreis,
Luke Vorhis,	John Vancleave,
Samuel Demaree,	John Harris,
Peter Demaree, Junr.,	Peter Banta,
Henry Shiveley,	Samuel Westervelt,
Samuel Demaree, Jr.,	Mary Westerfield, widdo,
Benedick Yury,	Samuel lock,
Henerv Yury,	David Allen,
John Voreis [Voorhis?],	Johanna Seburn, widow [Sebring?],
Simon Vunodol [Van Arsdale?],	Albert Banta,
Sophia Voreis, widow,	Jacob Banta,
Francis Voreis,	Abraham Banta.

INTEND FRINDS.

Samuel Banta,	Rulef Vorhis,
James Cook,	John Brewer,
John Vanasdale,	Daniel Brewer, Jun.,
Samuel Bogart,	Henry Comminger,
Peter Seabourn,	John Comminger,
George Seabourn,	Samuel Demares,
David Seabourn,	John Conrad [Kneght or Servant],
Jacob Seabourn,	John Knight,
William Seabourn,	Peter Persel [Parsell?],
Derrick Conine,	Martin Neavous [Nevious?],
Brogan Covert,	William Jewel,
Derrick Kroesen [Cruser?],	John Monfoort,
Peter Wickoff,	John Monfoort, Jun.,
Henry Bogart,	Francis Cossaart,
James Westervelt,	Jacob Cossart,
Tunes Vanpelt,	Simon Van Arsdal,
Andrew Shoc,	Peter Carmicle,
Mattis [Matthias?] Shoc,	John Van Arsdal,
garrit Vanarsdalen,	John Bodine,
Yoseph debaen [Debaun?],	John Smock,
Abraham debaen,	Maties [Matthias?] Smock,
Peter Banta,	John Kip,
Cornelius Couzine, Jun.,	Barney [Bernard] Kipp,
John Couzine,	Abraham Degroff,
Lucas Vanarsdal,	Thos. Johnson,
Barney Smock,	Abraham Johnson,
John O'Bleaner,	Andrew Johnson,
Peter Monfoort,	Thomas Vantine,
Garret Dorland,	Jaquish Vantine,
James Stagg,	Francis Monfoort,
George Burnett [Bonnett?],	Peter Monfoort, Sen.,
Daniel Brower [Brewer?],	Wilhelmus Hooghtelin,

Abraham Hoochtelin,
 Hezekiah Hooghtelin,
 James Vanderbilts,
 Charls Vantine,
 Mickel [Michael?] Degraft,
 William S. Degroff,
 John Cowoven [Couwenhoven?],
 Peter Van Dyck,
 George Brinkerhof,
 Jacobus Monfoort,
 Cornelius Cosyne,
 Cornelius Vorhis,
 Cornelus Trueb,
 Laurens Trueb,
 Lawrence Monfort,
 Abraham Croire,
 Gilbert Brinkerhoff,
 Luke Brinkerhof,
 Andrew Conine,
 John Persyl [Parsell?],
 Cornelius Demaree,

Corn'l D. Lowe,
 George Hall,
 Brogun Spader,
 Jacob Probascow,
 Samuel Briten,
 Gilbert Lowe,
 David Cossaart,
 Henry Stryker,
 Rhealef Brinkerhoff,
 Jacob Brinkerhoff,
 John Aten [Auten?],
 Adrian Aten,
 John Aten,
 Cornelius Aten,
 George Williamson,
 Richer [Richard?] Persely [Parsell?],
 John hiels [Hols?],
 Daniel haris [Harris?],
 Beniemin [Benjamin?] Slood,
 Jacob Smock.

The following letters referring to the early settlers of Kentucky will be of interest to the descendents of the Dutch pioneers:

TO THE CLASSIS OF NEW BRUNSWICK.

*Beloved in the Lord, Grace,
 Peace and Mercy—Amen.*

Having at this time made a call for a minister of our Low Dutch Reformed Church, by the consent of our Low Dutch Society at Salt River, Mercer County, in the State of Kentucky, we hope it may have its desired effect. Therefore we do in the name of our Lord Jesus desire of you, our Rev. Classis, to aid and assist us with all possible speed.

It is further the sincere wish and prayer of us that in case you could not send us a minister agreeable to our wish—that is, one that can preach both English and Dutch, that we then have a speedy supply, either in the Dutch or English language, to establish a consistory, to preach, to baptize, etc., as there are at present upwards of 40 children to be baptized. And further, as we are like to be a scattered people, we hope a speedy remedy may take place, so that our desires are great, our case is distressing, our church affairs and religion in many respects lamentable. Though we have through the blessing of God yet so far united, and as it is the desire of our Society to send us a minister who can preach both languages, we hope we shall be blessed with such a man, and if not to be expected in a short time, then we pray for a supply as above mentioned, and we, the subscribers, shall reward him well for his cost and trouble; and once more we crave a speedy remedy, as we have reason to fear that we will soon be scattered—which we hope God will forbid.

We shall add no more, as that we hope that God will grant us His blessing, that our Rev. Classis may aid and assist us as soon as possible, that our Society may be established and religion flourish in this and all other places, is the sincere wish and prayer of us, the subscribers, who being chosen as the voice of the people.

Given from under our hands this 13th of August, in the year of our Lord, 1795.

HENDRICK BANTA,	GARRET DORLAND,
JOHN SMOCK,	ISAAC VAN NUYS,
ALBERT BANTA,	CORNELIUS A. VAN ARSDALEN,
SAMUEL DURIE,	ABRAHAM BREWER.

TO REV. JNO. H. LIVINGSTON, D. D.

Reverend Sir: On request of a certain minister of our Reformed Low Dutch Church, together with our lamented circumstances in the cause why we, your humble petitioners, take the freedom to acquaint you with our present calamities, which we hope, kind sir, you will pardon when you have examined your suppliant's petition.

We are, reverend sir, at present in a precarious situation in regard to church affairs, and have been so for a number of years past. We are surrounded by a number of societies who are of different confessions. We are a numerous people who are destitute of divine service. We are a people who scarcely know the difference between our and other church constitutions, which makes it difficult to keep them united. We are so situated that we can have supply at almost any time on making application, which we allow is dangerous, as we shall mention hereafter. We are a people who have the same feeling and possess the same degree of ambition as these, our neighbors. We are hurt that there is no more done for us; we suspect that it is caused among ourselves by men who formerly have intimated that we were not like to become a church or nation; we are satisfied and must reasonably suppose that all future efforts will be of no effect unless a speedy remedy takes place.

Therefore we pray you, in the name of Him who has all power to will and to do, that you will assist us if in your power. With submission we crave your aid and assistance with all possible speed. We have sent a call to the Rev. Classis, of New Brunswick, likewise a letter of exhortation, and wrote to some others of the clergy, which we hope may have the desired effect. If not, we are a scattered people, as there are numbers among us at present that say we cannot wait longer—our children should and must be baptized, besides, great numbers that have been baptized by parents to whom it was a matter of indifference by whom it was done. Others have the boldness to say that, when there is no regard or attention paid to us, why should we wait longer? Others say: our neighboring societies, and some who are much inferior to us, are great care taken of, such as missionaries sent and churches established, etc.,—and we, who are superior, there is nothing done for us. Our neighboring clergy have made several offers, and have sometimes preached, which only serves to weaken us and break the bond of unity; but wonder how we have united as long as we have—we may view it as something almost supernatural.

Therefore, Rev. Sir, we have thought it a duty incumbent on us to inform you with our present circumstances, to enable you to form a just idea about us; and further, we are almost become a reproach by other nations on account of persevering and adhering to our church forms, constitution, etc., and not as much as a supply.

It is needless to tell you the reflections we endure; but our nation here in general are liberal and generous, and look upon themselves to be superior to a number of others. They are daily increasing; we expect soon to be able to make up 500 dollars yearly as a salary.

We have now made up 300 dollars and if well united might do more, but we hope that God shall forbid that we should be any longer without a minister. This much for your consideration, praying that if you have it in your power to help us, to let no means pass by, so that we might once more become a church and nation. On expectation of your aid and assistance, your petitioners shall ever pray.

HENDRICK BANTA,
ALBERT BANTA,
JOHN SMOCK,
ISAAC VAN NUYS,
ABRAHAM DRIWER,
CORNELIUS A. VAN ARSDALEN,

GARRET DORLAND,
LUCAS VAN ARSDALEN,
SIMON VAN ARSDALE,
ISAAC VAN ARSDALEN,
LAURENCE DE MOTT.

*Kentucky, Mercer Co., the Head of Salt River,
November 2, 1795.*

HENRY⁴ BANTA died in 1805, aged 87 years, and was buried on George Bergen's farm in Shelby Co., being the last burial in that graveyard. His will, recorded in Shelby Co., devises his property to his widow, Ann. It is published verbatim herewith:

In the Name of God, Amen, the thirteenth of December, in the year of our Lord one thousand seven hundred ninety-nine.

I, Henry Banta, of the County of Henry and State of Kentucky, being weak in body, but of perfect and sound mind and memory, thanks be to God, and knowing that it is appointed for all men once to die, do make and ordain this my last Will and Testament. That is to say: I recommend my soul in to the hands of God that gave it, and my body to the Earth to be buried at the discretion of my Executors, and as touching such worldly estate wherewith it hath pleased God to bless me in this life. I give, devise and dispose of the same in the following manner and form = Imprimis: It is my Will, and I do order that in the first place all my just debts and funeral charges be paid and satisfied.

Item: I give and bequeath unto Anna, my beloved wife, all and singular my lands, as also all my personal estate of every sort and kinde I die so posses^d of, to have the same to her, her heirs and assigns forever —

Item: I do hereby constitute, make and ordain Albert Voris, and Cornelius Banta, and John Voris, my only and sole Executors of this, my last Will and Testament. And I do hereby utterly disallow, revoke and disannul all and every other former Testaments, Wills, Legacies, and Executors by me in any ways before this time named, Willed and bequeathed, ratifying and confirming this and no other to be my last Will and Testament.

In Witness Whereof, I have hereunto set my hand and seal, the day and year first above written.

HENDRICK BANTA. [L. s.]

Signed, sealed and delivered by the said Henry Banta as his last Will and Testament in presence of us, the subscribers,

CHRISTOPHER BERGEN,
SIMON VANOSDAL,
RACHAEL VANOSDAL.

Shelby County Sct.

At a Court held for Shelby County, the 14th day of October, 1805, this last Will and Testament of Henry Banta, deceased, was produced in Court and proved by the oaths of Christopher Bergen and Simon Vanarsdale, two of the subscribing witnesses thereto, and ordered to be recorded.

Teste, JAMES CRAIG, *Clk.*

Copy Attest,

A. J. STEPHENS, *Clerk*,
Shelby County Court.

Henry Banta was the father of twenty-one children, and is said to have left a larger number of descendants than any other man in Kentucky. We have been able to ascertain the names of nineteen children only. It is probable that two others were born while he was living in Somerset County and a member of the church at Bedminster, the records of which church have been lost.

ISSUE BY FIRST WIFE, RACHEL BROWER. Baptized at Hackensack.

481 — HENDRICK,⁵ bp. July 27, 1740, m. Maria Stryker.

482 — ABRAHAM,⁵ April 18, 1742, died in infancy.

483 — LEAH,⁵ Jan. 15, 1744, m. Jacobus Monfort.

484 — ABRAHAM,⁵ July 7, 1745, m. Margrieta Monfort.

485 — ALBERT,⁵ April 20, 1747, m. Syntie Monfort.

486 — GEERTRUID,⁵ Dec. 3, 1749, m. Frans Monfort.

ISSUE BY SECOND WIFE, ANTIE DEMAREST.

487—RACHEL,⁵ b. Dec. 19, 1751, m. $\left\{ \begin{array}{l} 1. \text{ Theodore Williamson;} \\ 2. \text{ Simon Van Arsdale.} \end{array} \right.$

Baptized in Somerset County, N. J.

488—SAMUEL,⁵ June 13, 1753, m. Dyna Dorland.

489—PIETER,⁵ Feb. 9, 1755, m. Elizabeth Cosijn.

490—JOHN,⁵ Sept., 1756, m. Polly Riker.

491—CORNELIUS,⁵ m. $\left\{ \begin{array}{l} 1. \text{ Mary Magdalena Shuck Durie;} \\ 2. \text{ Agnes Shuck;} \\ 3. \text{ Nancy Van Nise.} \end{array} \right.$

492—DANIEL,⁵ b. 1765, m. Annie Shuck Durie.

493—JACOB,⁵ m. Catharine Voorhees, daughter of Daniel Voorhees and Maria Tallman.
Killed by the Indians in Kentucky, see page 51.

494—MARY,⁵ m. Henry Shively.

Baptized at Conewago.

495—ANTIE,⁵ bp. Oct. 23, 1769, m. Barnett Rynierson.

496—DAVID,⁵ bp. May 31, 1771, m. Mary De Mott.

497—ISAAC,⁵ bp. Aug. 24, 1773.

498—ANGENTIE,⁵ July 23, 1775, m. William Gordon.*

499—HENDRICK,⁵ b. Mch. 1, 1778, m. Molly Van Arsdall. He was born at the Indian Springs in Pennsylvania. The Shaker records at Pleasant Hill, Kentucky, refer to him as follows: "He was known among them as Vestus Banta. Believed in August, 1805. Residence, Henry County, Ky. Removed to Pleasant Hill, August 24, 1807. Was one of the signers of the first Church Covenant, in June, 1814. He acted as Deacon about four months, and as Elder a short time. Died February 28, 1851. His wife, Molly Van Arsdale, was born in Somerset Co., N. J., July 3, 1777. She believed February 20, 1806; signed the Covenant at the first organization of the church. Died January 3, 1856."

ISSUE.

1549—BETSY,⁶ b. Jan. 20, 1800. Was brought up in the Shaker community and was a member of the first Church Covenant. Died April 8, 1842.

1550—ANN,⁶ b. Jan. 23, 1802. Was brought up among the Shakers and was a member of the first Church Covenant. "She was Kitchen Deaconess at the East House from July 22, 1850, till Oct. 23, 1861. Had charge of the weaving most of her life." Died Jan. 19, 1862.

1551—POLLY,⁶ b. July 13, 1804. Was brought up in the Shaker church. Died Feb. 20, 1845.

* NOTE.—The following account, contributed to the *Shelby Courier*, Shelbyville, Ky., May 15, 1873, by George W. Demaree, refers to this William Gordon: "A hunter, named William Gordon, married a sister of Daniel Banta and became a member of the Dutch community about the year 1800. Among his many adventures with wild beasts, I give the following, which are every way reliable: Gordon and his brother-in-law, Dan Banta, were out hunting and had separated temporarily, when Banta heard the crack of Gordon's rifle, and knowing that the latter never wasted his powder and lead for nothing, hastened to the spot from whence the sound came. When he arrived, he found Gordon lying on the ground terribly mangled and nearly lifeless. A few feet from him a large bear wallowing in his own blood was already stretched in death; and a short distance from the two, Gordon's faithful dog was whining and running about by the usual use of his nose, and with a most anxious and courageous look. Banta's first thought was to be that his friends sent to Shelbyville for Dr. Morse—if I am not wrongly informed, the first physician located in that place—who dressed his wounds, and gave encouragement of his recovery. As soon as Gordon was able to converse, he gave the following version of his adventures: He had left Banta but a little while when he met the bear and shot him, but the ball failing to do its work completely, he was attacked furiously by the bear before he could reload his gun. He drew his hunting-knife, and the fight commenced in good earnest. When the bear would close on Gordon, the dog would assault him in the rear with desperate courage and force him to divide his attention between him and his master. After several rounds in this way, Gordon, cutting and hacking all the while, got to a deadly thrush with his knife and ended the conflict—but not till after himself and dog were terribly used up, as above described. He always gave his faithful dog the credit of saving his life. Some time after the above occurrence Gordon was a few steps in advance of his wife, when he heard a scream behind him. On turning around he espied a panther crouched on a limb of a tree in the act of springing on his wife. He commanded her to stand still, knowing that his wife's life depended on his skill as a marksman. Gordon was equal to the emergency; raising his gun, with quick eye and unerring touch, a sharp report, and the once dangerous animal tumbled to the ground harmless at his wife's feet."

163. WYNTIE⁴ BANTA married Aug. 5, 1744, Samuel Durie. He was probably the son of Pieter Durie and Judick De Marec, baptized June 30, 1723. She united with the church at Schraalenburgh in 1743. They probably removed with the colony to Conewago, Penn., and subsequently to Kentucky.

ISSUE.

500—GEERTJE DURIE,⁵ bp. June 30, 1745, m. probably Joseph De Baun, son of Joost De Baun, who was born July 31, 1742.

ISSUE. Baptized at Conewago.

1552—WYNTIE DE BAUN,⁶ bp. Sept. 8, 1771.

1553—SAMUEL DE BAUN,⁶ bp. June 5, 1774.

501—PETRUS DURIE,⁵ bp. June 28, 1747, died in infancy.

502—MARIA DURIE,⁵ bp. Sept. 24, 1749, m. Pieter Cassart.

ISSUE. Baptized at Conewago.

1554—SAMUEL CASSART,⁶ bp. 1772.

1555—JACOB CASSART,⁶ bp. Oct. 3, 1773.

1556—PIETER CASSART,⁶ bp. Jan. 14, 1776.

1557—HENDRICK CASSART,⁶ bp. April 12, 1778.

1558—DAVID CASSART,⁶ bp. April 12, 1778.

503—ANGENITIE DURIE,⁵ bp. Feb. 16, 1752, m. Abraham De Baun.

ISSUE. Baptized at Conewago.

1559—SAMUEL DE BAUN,⁶ bp. Jan. 1, 1775.

1560—ANNATIE DE BAUN,⁶ bp. Aug. 17, 1777.

504—PETRUS DURIE,⁵ b. July 13, 1754, m. Antie Seever.

ISSUE. Baptized at Conewago.

1561—SAMUEL DURIE,⁶ bp. June 15, 1775.

1562—WYNTIE DURIE,⁶ bp. Jan. 14, 1778.

505—HENDRICK DURIE,⁵ b. Nov. 26, 1756.

506—WYNTIE DURIE,⁵ b. April 30, 1759.

507—ALBERT DURIE,⁵ b. Jan. 4, 1762.

508—DANIEL DURIE,⁵ b. Jan. 4, 1762.

509—ANNAETJEN DURIE,⁵ bp. Nov. 13, 1765.

164. ALBERT⁴ BANTA, married at Schraalenburgh, November 28, 1756, Magdalena Van Voorhees, daughter of Petrus Van Voorhees and Geesjean Romeyn. He was Church Warden at Hackensack in 1761, and Elder in 1765. Was chosen freeholder of the township of Hackensack in 1772 and 1781. During the Revolutionary War he had property destroyed by the British, for which he received £634 in settlement from the U. S. Government. He sold his farm at Schraalenburgh, June 5, 1784, and removed to Kentucky, settling near Harrodsburg, where he died Sept. 29, 1810. His wife died July 15 of the same year.

ISSUE.

510—HENDRICK,⁵ b. Jan. 31, 1758, m. Rachel Hopper.

511—PETERIUS,⁵ May 17, 1760, m. Rachel Van Ciete.

512—DANIEL,⁵ Sept. 13, 1762, m. Mary Voorhees.

513—ALBERT,⁵ Nov. 5, 1764, died July 22, 1776.

514—SAMUEL,⁵ Dec. 9, 1766, died July 20, 1776.

515—GEERTRUY,⁵ Mch. 30, 1769, died July 22, 1776.

516—JACOB,⁵ Mch. 13, 1771, m. 1774 Mary⁶ Banta.

517—GEESIE,⁵ Aug. 3, 1773, m. Luke Voorhees.

518—MARIA,⁵ Jan. 11, 1776, died unmarried, 1835.

519—GERRITIE,⁵ (Charity), Dec. 15, 1778, m. 1791 Hendrick⁵ Banta.

CHAPTER VIII.

FIFTH GENERATION.

Jacob⁴ Dirck² Epke.¹

183. ELIZABETH⁴ BANTA, married April 7, 1738, Dirck Lozier.

ISSUE.

539—HENDRICKJEN LOZIER,⁵ bp. Jan. 21, 1739, died in infancy.

540—NICHOLAS LOZIER,⁵ Aug. 2, 1741, died in infancy.

541—NICHOLAS LOZIER,⁵ Sept. 25, 1743.

542—HENDRICKYE LOZIER,⁵ Jan. 26, 1746, m. Jan Outwater.

ISSUE.

I—NICHOLAS OUTWATER,⁶ b. Oct. 12, 1770.

543—JACOB LOZIER,⁵ Oct. 9, 1748.

544—ALBERT LOZIER,⁵ Sept. 24, 1751.

545—ABRAHAM LOZIER,⁵ Dec. 9, 1754.

546—JOHANNES LOZIER,⁵ March 9, 1760.

185. DIRCK⁴ BANTA, married July 25, 1752, Anje Van Giesen. They were members of the church at Hackensack, May 23, 1756. He was a member of True Reformed Church at Hackensack in 1761. Was Church Warden in 1763 and Deacon in 1771.

ISSUE.

547—JACOB,⁵ March 30, 1755.

548—HENDRICKYE,⁵ July 7, 1757, m. Joost Lozier.

188. THOMAS⁴ BANTA, married at Schraalenburgh, March 11, 1761, Anna, daughter of Nicholas Stillwel and Kezia Edsall, who was baptized at Hackensack, May 27, 1733. No further record of them appears, unless the baptism at Clarkstown, Rockland Co., of a child of Thomas Banta and wife, refers to their son, namely:

548¹—JACOB,⁵ b. Aug. 26, 1780.

191. JOANNES⁴ BANTA married Annatie Vanderhoff. Were members of the church at Schraalenburgh, November, 1787. Received £56 for property destroyed by the British during the Revolutionary War. A John Banta was a soldier in the Revolution, from Bergen County—probably this John. His wife died Sept. 7, 1828, and he died Dec. 25, 1828; both were buried at Schraalenburgh.

ISSUE.

552—JACOB,⁵ b. May 12, 1776, died unm. April 30, 1824.

553—CORNELIUS,⁵ May 26, 1779, m. Catharine Demarest.

554—JOHANNES,⁵ Oct. 26, 1783, m. Catharine Aekerman.

555— ———. June 24, 1788. Name omitted on church record.

CHAPTER IX.

FIFTH GENERATION.

Wiert³ Wiert² Epke.¹

225. WIERT⁴ BANTA married at Hackensack, Nov. 25, 1732, Geertruyd Van Boskerck, daughter of Tomas Van Boskerck and Margritie Brickers, who was born at Hackensack and baptized March 7, 1715. He was elected Church Warden at Hackensack in 1757.

ISSUE.

- 568—WIERT,⁵ bp. March 23, 1735, died in infancy.
 569—WIERT,⁵ March 6, 1737.
 570—THOMAS,⁵ Oct. 1, 1738, died in infancy.
 571—THOMAS,⁵ April 13, 1740, m. Gerretie (Charity) Terhune.
 572—MARGRIETE,⁵ Jan. 23, 1743, m. Jacob Valentine.
 573—DAVID,⁵ Oct. 4, 1747.
 574—MARIA,⁵ b. Jan. 15, 1752.

226. RACHEL⁴ BANTA, see page 37.

231. DAVID⁴ BANTA married at Hackensack, Sept. 27, 1745, Antjen (Aaltje) Ackerman, daughter of Johannes Ackerman and Maria Wiekvelt, who was born there, Aug. 20, 1727. He was elected Elder of the church in Hackensack in 1757, 1760 and 1766. Was a Freeholder of Bergen County in 1779-1780. During the Revolutionary War, when the British and Tories were annoying and injuring the residents in the vicinity of Hackensack, his farm being about a mile north of that village, he exchanged for a farm at Paramus with Cornelius Lozier, a Tory, agreeing to furnish substitutes for the latter's two sons (John and David) during the war. He removed to Paramus, where he lived three years. He died Oct. 8, 1782. His will dated Oct. 7, 1782, was probated June 9, 1783. His widow received £710 for property destroyed by the British during the Revolutionary War. She died April 16, 1798.

ISSUE.

- 575—WIERT,⁵ bp. March 15, 1747, died in infancy.
 576—JANNETJEN,⁵ bp. June 6, 1750, m. Roelof Bogert.
 577—WIERT,⁵ bp. July 8, 1753, m. Leah De Groot.
 578—JOHANNIS,⁵ b. Aug. 17, 1756, m. Rachel Van Horn.
 579—MARYATHE,⁵ b. March 25, 1759, m. Isaac Kip, Nov. 22, 1779. He was a son of Nicasie Kip and Lea Vreeland. She died June 17, 1836.

ISSUE.

- 1720—NICASIE KIP,⁶ b. Oct. 11, 1780.
 1721—HENDRICK KIP,⁶ Dec. 11, 1785.
 1722—ANTIE KIP,⁶ Jan. 31, 1789.
 1723—LEA KIP,⁶ March 29, 1791.
 1724—MARIA KIP,⁶ March 26, 1793.
 1725—LENA KIP,⁶ Jan. 4, 1795.
 1726—ISAAC KIP,⁶ Sept. 17, 1796.
 1727—JAMES KIP,⁶ Jan. 24, 1799.

- 580—ABRAM,⁵ b. Jan. 23, 1762, m. } 1. Gertrude Ryerson;
 } 2. Hyla Van Sys.
 581—RACHEL,⁵ b. Sept. 3, 1764, died in infancy (?).
 582—JACOB,⁵ b. May 3, 1766, m. Catharine Lambert.

232. HENDRICK⁴ BANTA married Aug. 8, 1746, Sarah Herden. He was elected Church Warden in Hackensack in 1759. He died in 1778, his widow dying Sept. 9, 1780.

ISSUE.

- 583—MARTIE,⁵ bp. June 28, 1747, died in infancy.
 584—HESTER,⁵ bp. Jan. 29, 1749, m. John A. Westervelt.
 585—RACHEL,⁵ bp. Feb. 3, 1751, died in infancy.
 586—WIERT,⁵ bp. Sept. 23, 1753, died in infancy.
 587—WIERT,⁵ Nov. 30, 1755, died 1778.
 588—MARYATHE,⁵ b. Aug. 15, 1758, m. Jan Vervelen.
 589—SAMUEL,⁵ bp. June 14, 1761. Was a soldier in the Revolutionary War from Bergen County. Died in 1783.
 590—RACHEL,⁵ bp. July 17, 1763, m. John C. Bogert.
 591—SARA,⁵ b. March 29, 1769, m. Jacob De Groot.

ISSUE.

1755—LENA DE GROOT,⁶ b. Jan. 3, 1793.

233. JACOB⁴ BANTA married Lena Ackerman, daughter of John H. and Lena Ackerman. He died January, 1764. His will dated June 2, 1760, with a codicil dated September 15, 1762, six weeks after the birth of his youngest son, is recorded at Trenton, in Liber H, folio 402.

ISSUE.

- 592—MARIA,⁵ bp. Dec. 23, 1753, died in infancy.
 593—JOHN,⁵ Sept. 21, 1755.
 594—WIERT,⁵ Aug. 14, 1757.
 595—HENDRICK,⁵ b. Aug. 4, 1762, m. Maria Bogert.

228. LYDIA⁴ BANTA married December 12, 1735,⁸⁰ Cornelius Meyer.⁴ They were members of the church at Schraalenburgh in 1753, where she died October 27, 1792.

ISSUE.

596—JOHANNES MEYER,⁵ (?) m. Sarah Eckerson.

ISSUE.

- 1763—LYDIA MEYER,⁶ b. Sept. 9, 1760.
 1764—CORNELIUS MEYER,⁶ b. Aug. 13, 1767.
 1765—PETER MEYER,⁶ (?) Mch. 26, 1769. No name on register.
 1766—JACOB MEYER,⁶ Oct. 2, 1773.

597—MARIA MEYER,⁵ Sept. 13, 1741, m. John Van Horn.

ISSUE.

1767—CORNELIUS VAN HORN,⁶ b. April 22, 1769.

- 598—JANNETIE MEYER,⁵ Nov. 11, 1744.
 599—RACHEL MEYER,⁵ Nov. 30, 1746.

Hendrick³ Wiert² Epke.¹

235. ELENA⁴ BANTA married at Schraalenburgh, October 29, 1736, Frederick Webber, son of Wolfert Webber and Grietje Stille, who was baptized in New York, September 23, 1705.

ISSUE.

- 600—WOLFERT WEBBER,⁵ bp. July 31, 1737.
 601—TRYNTJE WEBBER,⁵ Feb. 25, 1739.
 602—MARGRIETYE WEBBER,⁵ Mch. 10, 1741, died in infancy.
 603—SARAH WEBBER,⁵ m. Dec. 22, 1766, in New York, Abraham Retan, of Peremus.
 604—MARGARITA WEBBER,⁵ Mch. 30, 1746.

236. WIERT⁴ BANTA married January 22, 1746, in New York, Anaetje, daughter of Philip Minthorn, who was baptized in New York, March 26, 1721. He was a carpenter in New York. Was admitted as a freeman in that city in 1748, and was probably the first of the family to remove from New Jersey and become a resident of New York. March 9, 1747, he bought from Dirck Dey a plot of land 25 x 85 on the south side of Dey Street, the consideration being £50. (Liber 46, folio 553, N. Y. Deeds.) This property he sold June 4, 1791—in the deed being described as “a carpenter, late of New York and now of Hackensack township.” In another deed, dated 1785, he is described as “of Tenafly.” He married for a second wife January 23, 1790, at Schraa-

lenburgh, Elizabeth Eckerson, widow of Cornelius Vervelen, by whom he had a child in his old age, named after his first born, who had died. The children by his first wife were all baptized in the Dutch Church in New York, and his son by his second wife was baptized at Schraalenburgh.

ISSUE BY FIRST WIFE.

605—HENRICUS,⁵ bp. March 1, 1747, m. Joanna Edsall, June 15, 1766. He died prior to 1791.

ISSUE.

1768—JOHANNA,⁶ b. June 29, 1767, died in infancy.

606—JOHANNA,⁵ Jan. 8, 1749, died Dec. 11, 1752.

607—JOHANNES,⁵ April 8, 1752, died Dec. 20, 1752.

608—ANNA,⁵ Dec. 5, 1753, m. John Allington, Dec. 15, 1770. Died without issue.

609—TRYNTJE,⁵ June 15, 1757, m. — Lozier. She died in 1782.

ISSUE.

1768¹—HANNAH LOZIER,⁶ m. John Demarest.

610—FRANCYNTJE,⁵ April 15, 1761, m. Nicholas Nagle.

ISSUE.

1769—JACOB NAGLE,⁶ b. April 19, 1784.

1770—ANNATIE NAGLE,⁶ May 13, 1786.

611—JOHANNES,⁵ April 21, 1765, died July 9, 1765.

612—HYLTJE,⁵ Oct. 19, 1766, died Sept. 9, 1767.

ISSUE BY SECOND WIFE.

613—HENDRICK,⁵ b. March 9, 1791, m. $\left. \begin{array}{l} 1. \text{ Sarah Vanderbeck;} \\ 2. \text{ Ellen Kipp Myers.} \end{array} \right\}$

237. JOHN⁴ BANTA was a farmer at Tea Neck, N. J., and subsequently at Closter. His house and barn were burnt by the British during the Revolutionary War, for which he was awarded £457 damages by the appraisers under the Act passed December 20, 1781. His first wife was Trintie Demarest, daughter of David and Catrina Demarest, whom he married December 10, 1747. They were both members of the church at Schraalenburgh in 1758. He married again April 12, 1769, Cornelia Huyler, widow of Christian Helm, who was born May 2, 1736, and died April 20, 1829. His will, dated December, 1785, was recorded in Trenton, February 24, 1786.

ISSUE BY FIRST WIFE.

614—HENDRICK,⁵ b. Dec. 4, 1748, died in infancy.

615—DAVID,⁵ b. Aug. 16, 1751, m. Femmetie Brower.

616—MARIA,⁵ b. Aug. 4, 1754, m. James Christie.

617—WIERT,⁵ b. June 7, 1757, m. Jacomyntie Christie.

ISSUE BY SECOND WIFE.

618—CATRINTIE,⁵ b. April 23, 1770, m. Henry Day.

619—JANNETTIE,⁵ April 14, 1773, m. Albert Demarest.

620—HENDRICK⁵ Oct. 20, 1775, m. Mary Bouton.

621—CHRISTIAN,⁵ Dec. 13, 1778, died Feb. 24, 1793.

238. JACOB⁴ BANTA married for his first wife, September 29, 1754, at Schraalenburgh, Claerte Van Winkle. He removed to the city of New York and was admitted as a freeman in that city in 1755. February 22, 1758, he bought on the east side of Fair Street (now Fulton) a lot 23 x 117 ft.—being described in the deed as a carman. In 1775 he bought a lot on King George Street (now William Street), running through to Park Row, late Chatham Street. He married for his second wife,

January 31, 1773, Jannetje Stymets, who was born in August, 1745. He died July 20, 1783. His will, dated September 25, 1782, was probated May, 1784, and is recorded in the New York Surrogate's office in Liber 36, folio 334. His widow for many years was a shopkeeper at 69 Chatham Street. She died April 10, 1829, her will being recorded in Liber 63, folio 37.

ISSUE BY FIRST WIFE.

- 622—HENDRICK,⁵ b. Jany. 17, 1756, died Feb. 7, 1757.
 623—TRYNTJE,⁵ bp. Dec. 3, 1758, died Nov. 7, 1759.
 624—ANNAETJE,⁵ b. Mch. 23, 1763, m. Frederick Mabie.
 625—TRYNTJE,⁵ bp. June 2, 1765, died Sept. 8, 1772.
 626—REBECCA,⁵ b. Jany. 10, 1768, m. Henry Clapp.
 627—JAKOB,⁵ bp. Aug. 30, 1772, died Nov. 1, 1772.

ISSUE BY SECOND WIFE.

- 628—JACOB,⁵ b. Jany. 16, 1775, m. Elizabeth Woods.
 629—PETER,⁵ Mch. 17, 1778, m. { 1. Elsie Van Voorhees;
 { 2. Letitia Post.
 630—HENRY,⁵ June 8, 1780. He was a tailor at 27 Chatham St., New York, and died unmarried April 4, 1811.

239. PAULUS⁵ BANTA, married in New York, June 5, 1756, Francyntje Minthorn, daughter of Philip Minthorn, who was born January 22, 1738. He was admitted a freeman in New York in 1765. He was a carpenter and builder, and his name appears frequently in the records of the Register's office in New York, in connection with the transfers of real estate. His father-in-law, Philip Minthorn, owned a farm of over one hundred acres, east side of the Bowery, extending from about First Street, north, to the Stuyvesant farm, and easterly to the East River. Oct. 16, 1776, Paulus Banta was among the Loyalists who signed the address to General Howe, then in command of the British troops in New York. After the death of Philip Minthorn his farm was divided among his nine children, by lot, the map showing the division being recorded in the Register's office in Liber 50, folio 370. An advertisement in the *New York Weekly Gazette*, in 1768, reads as follows:

For Sale, a house and lot in Batteaux Street. Also, a lot of ground in the meadows, facing Captain Smith's. Apply to Paulus Banta, in the Bowery.

In March, 1775, in *Rivington's Gazette*, appeared the following advertisement of Paulus Banta:

To be sold, a lot of ground containing about 8 acres; one acre and three-quarters in salt meadow, being in the "Out Ward" of this city, in the Bowery Lane, whercon is a good dwelling house and barn, &c.

A week later another notice of a sale appeared of a house in "Dirick Dye's Street, apply to Paulus Banta at the said house."

Thomas F. Devoe, in his *Market Book*, page 331, makes the following mention of the wife of Paulus Banta, according to the "Oswego market," which was built in 1772, at the corner of Broadway and Maiden Lane, he says:

One of the principal market-women, who daily attended at this market both winter and summer, was Mrs. Frances Banta (usually known as "Aunt Frankey"), one of the daughters of Philip Minthorne and a sister of Mangle Minthorne. (Mangle Minthorne's daughter, Hannah, married Daniel D. Tompkins, afterward Governor of New York and Vice President of the United States.) On some eight or ten acres left to her by her father, near the present corner of Third Street and the Bowery, she lived and grew her produce or market truck.

Each market day found "Aunt Franky" ready for an early start, with her produce placed in her market-cart over night, and before daylight next morning she was on her way down the Bowery road, and into this market, ready to serve the then early risers, who were anxious to get the choice. She raised a large family, two of whom were daughters whom she taught the same accomplishments, or rather habits of industry, so peculiar to those early days. No doubt one of these daughters even exceeded the mother, as will be perceived in a sketch of her history in the Union Market (see No. 637); the other is also noticed in the Centre Market (see No. 638).

Paulus Banta died Oct. 18, 1791, his widow surviving him nearly thirty years, and dying March 18, 1821.

ISSUE.

- 631—HENDRICK,⁵ bp. April 8, 1757, died Sept. 20, 1757.
 632—HENDRICK,⁵ bp. Nov. 8, 1758, died March 3, 1760.
 633—HENDRICK,⁵ bp. Jan. 20, 1761, m. Nancy Lippencott, died Feb. 11, 1819.
 634—ANNAETJE,⁵ bp. June 10, 1763, died unmarried in 1852.
 635—JACOB,⁵ bp. Nov. 17, 1765, was a gardener and died unmarried in 1800.
 636—PHILIP,⁵ bp. Oct. 28, 1767, died Aug. 25, 1768.
 637—CATHARINE⁵ (Tryntje), bp. Aug. 10, 1769, m. John Barr.
 638—FRANCYNTJE⁵ (Fanny), bp. Feb. 23, 1772, m. Robert Watson.
 639—HYLA,⁵ bp. Feb. 19, 1775.
 640—WILLIAM,⁵ b. Jan. 15, 1779, m. Sarah Wilkes.

240. DAVID⁴ BANTA married November 9, 1760, Helligond Webber. She was a daughter of Aarnout Webber and Sara Minthorn, and was baptized in New York November 28, 1736. He was a mason, and was admitted as a freeman in New York in 1765. October 12, 1764, he bought a house and lot on Partition Street, now Fulton Street, opposite St. Paul's Church (Liber 37, folio 196). There is no record in the Register's office how or when it passed from his possession.

ISSUE.

- 641—TRYNTJE⁵ (Catharine), bp. Sept. 27, 1761, m. Philip Romaine.
 642—SARAH,⁵ Sept. 25, 1763, m. Simon Lozier.

ISSUE.

- 1847—PRISCILLA LOZIER,⁶ b. Aug. 6, 1785.
 1848—SARAH LOZIER,⁶ b. Feb. 5, 1787.
 643—HANNAH,⁵ m. — Van Orden.
 644—MARGARET,⁵ bp. Aug. 28, 1768, died unmarried Nov. 7, 1854.
 645—HENRY,⁵ died unmarried.

CHAPTER X.

SIXTH GENERATION.

Cornelius⁴ Jan³ Cornelius² Epke.¹

251. CORNELIA⁴ BANTA married at Schraalenburgh, April 9, 1758, William Verberg. They probably lived in New York during the Revolutionary War.

ISSUE.

- 671—ELIZABETH VERBERG,⁶ bp. May 27, 1758.
 672—RACHEL VERBERG,⁶ b. Nov. 23, 1760.
 673—CORNELIUS VERBERG,⁶ bp. March 18, 1764.
 674—ANNAETJE VERBERG,⁶ b. Sept. 23, 1766, died in infancy.
 675—ANNAETJE VERBERG,⁶ bp. Nov. 26, 1771, in New York.
 676—WILLEM VERBERG,⁶ bp. Aug. 7, 1774, in New York.

256. SUSANNA⁵ BANTA married at Schraalenburgh, ^{March 31, 1755} April 9, 1758, Abraham Vanderbeck.

ISSUE.

- 677—RACHEL VANDERBECK,⁶ bp. Feb. 8, 1756.
 678—FEMMETIE VANDERBECK,⁶ bp. Feb. 8, 1756.
 679—CORNELIUS VANDERBECK,⁶ b. Aug. 29, 1760.
 680—JANNETJE VANDERBECK,⁶ bp. April 10, 1763.

257. JAN⁵ BANTA married at Schraalenburgh, May 27, 1759, Anaetje Demarest. In 1791 he sold his half of the farm inherited from his father, to his brother Hendrick, and removed to the vicinity of the Ponds, where he had bought another farm May 1, 1790. This latter farm he sold May 1, 1800, and removed to New York. June 1, 1801, he bought the house, 17 Bowery, "on the east side of Bowery Lane," 37 x 125, for \$2,562—being described in the deed as a "Gentleman." He kept a grocery here till he sold the property in 1803 for £1,220 (deed recorded Liber 64, folio 526), and bought, June 3, 1803, on the west side of 2d street (No. 73), now Forsyth street (deed recorded Liber 92, folio 366), where he continued the grocery business until his death, Oct. 29, 1812.

ISSUE.

- 681—RACHEL,⁶ bp. Oct. 25, 1761, died in infancy.
 682—RACHEL,⁶ bp. July 17, 1763, m. ⁶⁸⁴Jacob I. Van Saan.⁶

ISSUE.

- 1—ANNATIE VAN SAAN,⁷ b. Oct. 16, 1783.
 2—RACHEL VAN SAAN,⁷ b. Sept. 4, 1786.
 3—JAN VAN SAAN,⁷ b. Jan. 7, 1792.
 4—MARGARIETA VAN SAAN,⁷ b. Nov. 1, 1800.

- 683—MARIA,⁶ b. Meh. 21, 1766, died in infancy.
 684—CORNELIUS,⁶ bp. Feb. 27, 1769, m. Catharine Bruce.
 685—PETRUS,⁶ b. Meh. 26, 1772, m. Dorothea Van Orden.
 686—MARIA,⁶ bp. Aug. 8, 1775, m. James Van Houghton, May 5, 1792.

ISSUE.

- 1—JACOB VAN HOUGHTON,⁷ bp. Nov. 14, 1792.
 2—MARIA VAN HOUGHTON,⁷ bp. June 12, 1803.

- 687—MARGARET,⁶ b. Oct. 27, 1778, m. David Pulisfelt.
 688—HENRY,⁶ b. Jan. 2, 1783, m.

}	1. Elizabeth McFall;
	2. Eleanor Sarah Brunn.

 689—JOHN,⁶ bp. May 2, 1787.

258. MARIA⁵ BANTA married at Schraalenburgh, April 9, 1758, Jan Berdan, Jr.

ISSUE.

- 690—JAN BERDAN,⁶ bp. Jan. 28, 1759.
 691—RACHEL BERDAN,⁶ bp. Feb. 20, 1763.
 692—CORSTYNTIE BERDAN,⁶ b. Aug. 21, 1765.
 693—CORNELIUS BERDAN,⁶ bp. Meh. 22, 1770.
 694—CORNELIA BERDAN,⁶ bp. Feb. 26, 1780.
 695—MARIA BERDAN,⁶ bp. Feb. 25, 1784.

259. WIERT⁵ BANTA married at the Dutch Lutheran Church in New York, January 3, 1766, Elizabeth Milleberger. During the Revolutionary War he sided with the adherents of the King, and held a commission as Lieutenant in Captain Peter Earl's company of the "King's Militia Volunteers"—received from Sir Henry Clinton,

bearing date 2d February, 1779. He served under Lieut.-Col. Abram Van Buskirk in an engagement at "Hoebuck" (Hoboken) near Paulus Hook, N. J., where, in March 23, 1779, he received a wound by a musket ball in the knee, which permanently disabled him, rendering him a cripple for the remainder of his life. In October, 1787, he was living in Shelbourne, Nova Scotia. In a memorial addressed by him to the High Honorable Lord Cathcart, dated London, September 12, 1788, appealing to the Crown for aid, he recapitulated some of his services, as follows:

During the command of his Excellency Sir Henry Clinton, at New York, I was frequently employed in procuring intelligence, and was the person who was sent into Bergen County, N. J., for the express purpose of taking the infamous Brouwer, who had murdered Captain John Richard, which I effected and brought him into New York. That among other services I was sent into New Jersey to intercept the rebel mail, in which I was disappointed, but at great risk I took the rebel General Ward Munter, Muster-General to the rebel army, etc., Colonel Bradford, and seized the general's papers. When I returned to New York, I delivered the papers to your Lordship personally one morning early, and if your Lordship can recollect, I requested to have two boats from one of the king's ships lying in the North river, in order to take off my party, with the prisoners there in the woods concealed. That your Lordship was pleased to inform me the papers which I had brought had given Sir Henry the utmost satisfaction. * * * * * I beg leave to inform your Lordship that at the evacuation of New York I went to Nova Scotia, where I endeavored to settle my family; that in 1786 I was examined before the Commission for American Claims, Colonel Dundas and Jeremiah Pemberton, Esq., who were pleased to give me the following certificate (certificate enclosed), with which I have now come to London, in order to petition for the half pay of a lieutenant, or such military compensation as has been allowed to others in the like predicament with myself. I therefore humbly beg leave to request your Lordship will be so kind as to honor me with your certificate of the activity and zeal I showed towards his Majesty's service in America, and of such particular matters as your Lordship may recollect, and your Lordship's recommendation in such manner as you shall think proper for the bounty and relief of Government, which will greatly relieve my distresses, as I am now reduced to extreme poverty and have nothing to depend upon in this country, where I am a stranger, to the great inconvenience of my family in Nova Scotia, who, with myself, unless I succeed to that benevolence which has been extended to many of my fellow countrymen and sufferers, must inevitably be involved in utter ruin and distress. I beg leave to mention to your Lordship that during the war I recruited 62 men for the corps commanded by Lieut.-Colonel Bayard and Lieut.-Colonel Buskirk, that I was sent to reconnoitre Fort Montgomery by Sir William Howe, which I did to his Excellency's satisfaction, and was at the taking of it when I received two wounds. That I went as guide to the Light Infantry, under the command of Colonel Abercrombie, to Tappan, where Washington's Light Horse were defeated; that being constantly employed on these kind of services was the sole reason of my not getting a Commission, to which I was entitled by raising my quota of men of one of the new corps—all of which circumstances were proved to the satisfaction of the Commissioners at Halifax.

Accompanying this memorial were testimonials from William Franklin, late Governor of New Jersey: from William Bavard, who refers to the fact that he remembers Weart [*sic*] Banta being on crutches for many months in New York, from the musket wound already mentioned (he mentions also that Wiert Banta had a large family to support); and from Lieut.-Col. Abram Van Buskirk, late N. J. Volunteers. That he was successful in obtaining recognition for his military services appears from the following bill of exchange, made by his widow, which also indicates the date of his death:

Newark, 27 February, 1796.

Gentlemen: When you receive the moneys due to the estate of the late Weart [*sic*] Banta, pay this, my first of exchange, second of same tenor and date unpaid, to the

order of Andrew Heron, ——— Sterling, value received, being in full of her military allowance from 25th of June to 29 August, 1795. I am your humble servant,
Messrs. Phyn, Ellice & Inglis, Agents, (Signed) ELIZABETH BANTA.
London, Eng.

Wiert Banta probably died August 29, 1795. His widow lived with her grandson, ¹⁸⁸⁴Weart⁷ Banta, in New York City, and died at the house of the widow of the latter in Christopher Street, New York City, April 19, 1833, at the age of eighty-four years. She was buried in the family vault of the Mildeberger's in the church-yard of "St. Mark's in the Bowery." The children named below were baptized in the Lutheran Church in New York. One child, whose name does not appear in the records, was baptized at Paramus, February 27, 1769 — the parents' names given in this latter case are "Weart Banta and Elizabeth ———," and it is possible that these were others than the Wiert Banta now referred to. It is probable that other children were born, as the certificate of Col. Bayard mentions a "large family," but the church records during the war are missing.

ISSUE.

- 696—ELIZABETH,⁶ b. Nov. 19, 1766, m. Isaac Ara Davis.
 697—RACHEL,⁶ b. March 1, 1768.
 698— ——— bp. Feb. 27, 1769.
 699—JOHN,⁶ b. July 29, 1770, m. Elizabeth Van Wyck.
 700—SARAH,⁶ b. May 8, 1774.

260. ANTJEN⁵ BANTA married at Schraalenburgh, April 19, 1765, Dirck Wannamaker.

ISSUE.

- 701—RACHEL WANNAMAHER,⁶ bp. Jan. 24, 1768.
 702—CORNELIUS WANNAMAHER,⁶ b. Nov. 2, 1772, m. Elizabeth Van Wyck, widow of ⁶⁹⁹John⁶ Banta.
 703—CORNELIA WANNAMAHER, bp. Sept. 6, 1778.

261. MARGARET⁵ BANTA married Samuel Retan, and upon his death she married Isaac Stagg.

ISSUE BY FIRST MARRIAGE.

- 704—CORNELIUS RETAN,⁶ b. Nov. 24, 1773, m. Hette Fellow.

ISSUE.

- 1887—MARGARET RETAN,⁷ b. Nov. 20, 1793.
 1888—SAMUEL RETAN,⁷ Sept. 6, 1796.
 705—RACHEL RETAN,⁶ Nov. 23, 1775.

ISSUE BY SECOND MARRIAGE.

- 706—SAMUEL STAGG⁶ bp. June 20, 1770.
 707—HENDRICK BANTA STAGG,⁶ b. Aug. 1, 1790.
 708—GRIETE STAGG,⁶ b. Nov. 12, 1793.

262. HENDRICK⁵ BANTA married August 2, 1769 (date of license), Elizabeth Lake, who was born January 17, 1750. His father left him one-half of his farm at Sluckup (Spring Valley, N. J.), and in 1790 he bought the remaining half from his brother John. He and his wife were members of the church at Hackensack. He died August 12, 1817, and his widow deceased September 4, of the same year; both are buried at the old grave-yard at Spring Valley.

ISSUE.

- 709 — CORNELIUS,⁶ b. March 8, 1770, m. $\left\{ \begin{array}{l} 1. 679^1 \text{ Lydia Van Saun;} \\ 2. \text{ Agnes Van Saun.} \end{array} \right.$
- 710 — JOHN,⁶ Dec. 22, 1771, m. Jannetje Van Saun.
- 711 — RACHEL,⁶ April 28, 1774, died Nov. 24, 1778.
- 712 — GILBERT,⁶ July 2, 1776, m. Lea Bogart.
- 713 — RACHEL,⁶ May 14, 1779, died Aug. 24, 1780.
- 714 — WIERT,⁶ June 6, 1781, m. Margaret Demarest.
- 715 — DANIEL,⁶ Jan. 7, 1784, m. Margaret Berthoff.
- 716 — NELLIE,⁶ b. Jan. 5, 1787, m. Isaac Vanderbeck, June 3, 1805. He kept a hotel at Hackensack, N. J.

ISSUE.

1909 — RACHEL RYERSON VANDERBECK,⁷ b. Feb. 7, 1806.

- 717 — ELIZABETH,⁶ March 15, 1789, m. Abraham House, Dec. 10, 1808. He was born March 4, 1788, and died Dec. 13, 1849. In early life he was a school teacher, and afterwards Judge of the Court of Common Pleas. His widow died Oct. 21, 1873.

ISSUE.

1910 — JOHN A. HOUSE,⁷ b. Feb. 17, 1811, died 1832.

1911 — ELIZABETH A. HOUSE,⁷ b. May 21, 1812, m. John Garret Tallman, of Nyack, N. Y.

1912 — MARIA HOUSE,⁷ b. Sept. 26, 1815, m. Edward Perry, of Nyack, N. Y.

1913 — HENRY HOUSE,⁷ b. July 25, 1818.

- 718 — HENRY,⁶ April 13, 1794, m. Wylie Zabriskie.

- 719 — RACHEL,⁶ Jan. 7, 1797, m. Harman S. Lutkins, Nov. 6, 1813.

ISSUE.

4920 — RACHEL LUTKINS,⁷ b. Sept. 2, 1815, m. — Vreeland.

1921 — ELIZA LUTKINS,⁷ m. — Vreeland.

Cornelius⁴ Jacob³ Cornelius² Epke.¹

286. JACOB⁵ BANTA married, Oct. 12, 1788, Wylie, daughter of Jacob H. Zabriskie and Wylie Terhune, who was born Nov. 13, 1768. He lived at Winkleman, now Bogota, on the east side of the river, opposite Hackensack, where he inherited a large farm from his father. For a time he kept a store near the present site of the Bogota railroad station. In 1816 he was elected as one of the Members of Assembly of New Jersey, from Bergen County, and re-elected in 1817. In 1819 he was elected Judge of the Court of Common Pleas. He died Nov. 5, 1844, his wife having previously deceased, Dec. 13, 1839.

ISSUE.

735 — CORNELIUS,⁶ b. Aug. 6, 1789, m. Elizabeth Berry.

736 — JACOB,⁶ Jan. 9, 1792, m. $\left\{ \begin{array}{l} 1. \text{ Maria Williams;} \\ 2. \text{ Hannah Reed.} \end{array} \right.$

737 — MATILDA,⁶ Jan. 15, 1794, m. Nicholas I. Ackerman.

738 — ALBERT ZABRISKIE,⁶ b. Nov. 24, 1798, m. $\left\{ \begin{array}{l} 1. \text{ Sarah Ann Sayre;} \\ 2. \text{ Mary Ann Hopper Skaats.} \end{array} \right.$

739 — JOHN JACOB,⁶ b. March 10, 1802, m. Elizabeth Campbell.

740 — GARRET LANSING,⁶ b. June 4, 1804, died Aug. 22, 1804.

741 — WYNTIE,⁶ (Lavina), b. Jan. 16, 1806, m. David D. Demarest.

287. RACHEL⁵ BANTA married Feb. 4, 1809, at Schraalenburgh, Peter R. Bogert. He was a farmer residing on the east side of the Hackensack river, opposite Hackensack, near the present railroad station called Bogota.

ISSUE.

- 742—ROELOFF BOGERT,⁶ b. Sept. 26, 1809, died in infancy.
 743—HARRIETTA BOGERT,⁶ b. March 22, 1811, died unmarried.
 744—MATILDA BOGERT,⁶ b. Aug. 3, 1812, m. Enoch E. Vreeland, Dec. 31, 1829.

ISSUE.

- 1966—EDGAR E. VREELAND,⁷ b. Jan. 30, 1833, m. Rachel A. Westervelt, Oct. 28, 1858. She was born in New York, Feb. 14, 1834. He is a merchant in Hackensack.

ISSUE.

- 3333—Enos Vreeland,⁸ b. Aug. 16, 1859, m. Mamie E. Denholm, Jan. 8, 1885.
 3334—G. Westervelt Vreeland,⁸ b. Nov. 21, 1860.
 3335—Walter Vreeland,⁸ b. May 14, 1864, died May 6, 1886.
 3336—Matilda Vreeland,⁸ b. Dec. 5, 1866, died April 6, 1883.
 3337—Edgar Vreeland,⁸ b. Nov. 4, 1871.
- 1967—PETER B. VREELAND,⁷ b. July 5, 1835, m. Jane A. Demarest.
 1968—RACHEL A. VREELAND,⁷ b. May 13, 1838, m. Richard P. Paulison.
 1969—MARGARETTA VREELAND,⁷ b. April 4, 1840, died June 10, 1858.
 1970—MARY MATILDA VREELAND,⁷ b. Nov. 23, 1842, m. Peter B. Bogert.
 1971—ENOCH HENRY VREELAND,⁷ b. Oct. 24, 1844.
 1972—CATHARINE JANE VREELAND,⁷ b. Nov. 4, 1847, died June 22, 1849.
 1973—JOHN VREELAND,⁷ b. Aug. 9, 1849, died Sept. 16, 1849.
- 745—ROELOFF BOGERT,⁶ b. July 26, 1817, died unmarried.
 746—PETER R. BOGERT,⁶ b. Aug. 9, 1821, m. Maria E. Hopper, who was born Sept. 18, 1822. He is a farmer at Bogota, opposite Hackensack, N. J.

ISSUE.

- RACHEL E. BOGERT,⁷ b. Nov. 26, 1855.

Cornelius⁴ Abram³ Cornelius² Epke.¹

315. JOSEPH⁵ BANTA married Mary (or Mercy) Webb. In 1803 he was a farmer residing in Sussex County, N. J., as appears by a deed recorded at Hackensack in Liber R, folio 226.

ISSUE.

- 774—MARY,⁶ b. Oct. 1, 1805, m. Ezra Sandford Doty.

ISSUE.

- 2001—MARTHA ADELIA DOTY,⁷ May 19, 1835, m. David B. Mac Nab, July 4, 1857. They live in Paterson, N. J.

ISSUE.

- 1—Thomas G. Mac Nab,⁸ b. May 23, 1859, died May 29, 1873.
 2—Mary E. Mac Nab,⁸ b. Oct. 1, 1861, died Nov. 5, 1865.
 3—Isabelle M. Mac Nab,⁸ b. June 15, 1864.
 4—Alexander D. Mac Nab,⁸ b. Sept. 8, 1866.
 5—Frank B. Mac Nab,⁸ b. Nov. 29, 1869.
- 2002—EZRA BANTA DOTY,⁷ Dec. 21, 1837, m. Leonora Allen. They live in Hemdon, Iowa.
- ISSUE.
- 1—Allen Doty,⁸ b. 1862.
 2—Cora Doty,⁸ b. 1866.
 3—James Doty,⁸ b. 1870.
- 2003—MERCY ELIZABETH DOTY,⁷ May 14, 1830, m. William J. Miles, July 11, 1861. They live in Warwick, Orange County, N. Y.

ISSUE.

- 1—George Ellsworth Miles,⁸ b. April 11, 1862.
 2—Edward Doty Miles,⁸ b. Nov. 10, 1867.
 3—Charles Seymour Miles,⁸ b. July, 1870.
 4—Mary Elizabeth Miles,⁸ b. May 27, 1874.

2004—CYNTHIA ELEANOR DOTY,⁷ May 29, 1842, m. John N. Hyatt, Sept. 20, 1871.

2005—JAMES HARRIS DOTY,⁷ Feb. 7, 1847, m. Georgiana Lozier, Nov. 8, 1886.

775—HANNAH,⁶ m. David Paddock.

776—DAVID,⁶ m. Rebecca Mosier.

777—JOSEPH,⁶ b. Oct. 1, 1813, m. Elizabeth Carr.

778—MARTHA,⁶ b. Dec. 17, 1816, m. Thomas McCaulay, April, 1862. United with the Baptist Church at Warwick, N. Y., in 1845. She died March 22, 1883, without issue.

Samuel⁴ Abram³ Cornelius² Epke.¹

317. ABRAM⁵ BANTA married Divertjen (Deborah) Wortendyke. He was a farmer of Franklin township, Bergen County, N. J. He died April, 1837; his widow died August, 1848.

ISSUE.

779—ELIZABETH,⁶ b. Aug. 27, 1789, m. Bernard (Barent) Winter, Dec. 23, 1809, at Paramus. She died in 1816.

ISSUE.

2017—ABRAHAM B. WINTER,⁷ bp. Aug. 6, 1812, m. Catharine Acker.

2018—ELIZA WINTER,⁷ bp. April 11, 1816.

2019—DEBORAH WINTER,⁷ m. Thomas Clenen.

780—MARGERY,⁶ b. April 24, 1792, m. Henry W. Winter, Dec. 23, 1809, at Paramus. He was born April 24, 1779, and died Aug. 18, 1865. Was buried at Wyckoff, N. J. She died May 14, 1870.

ISSUE.

2020—GARRET WINTER,⁷ b. July 31, 1824, m. Hannah Maria Sbunte.

2021—DEBORAH ELLEN WINTER,⁷ b. May 6, 1827.

2022—MICHAEL WINTER,⁷ b. Jan. 26, 1830.

2023—ELIZA MARIA WINTER,⁷ b. July 3, 1834.

781—SAMUEL,⁶ b. June 13, 1794, m. Margaret Valentine.

782—ABRAHAM,⁶ b. Sept. 17, 1796, m. Cornelia Crouter.

783—DIVERTJEN⁶ (Deborah), b. Aug. 18, 1798, m. John T. Straat, Oct. 23, 1819. She died July 4, 1869.

784—JUDITH,⁶ b. July 6, 1803, m. Peter Konnight.

785—THOMAS A.,⁶ b. Aug. 19, 1806, m. Maria Acker.

318. MARIA⁵ BANTA married Nicholas Demarest.

ISSUE.

786—ELIZABETH DEMAREST,⁶ b. Feb. 4, 1790.

787—JACOBUS DEMAREST,⁶ b. Mch. 1, 1793.

319. THOMAS D.⁵ BANTA married Margaret Bamber, daughter of Jacob and Antje Bamber. Was a farmer living at Wiermus, east of Paramus, N. J. He died May 21, 1853, and his widow died December 6, 1860. Both were buried in the churchyard at Paramus.

ISSUE.

788—SAMUEL,⁶ b. Nov. 2, 1797, m. Gerritie (Chauty) Garrison.

789—ANTJE,⁶ Oct. 10, 1799, m. Gerard Vreeland, Jan. 29, 1817.

ISSUE.

2045—JAMES J. VREELAND.⁷790—ELIZABETH,⁶ July 24, 1804, m. Stephen Terhune.

ISSUE.

2046—ALBERT TERHUNE,⁷ lives at New Milford, N. J.2047—CAROLINE TERHUNE,⁷ m. Chilian Larue, New Foundland, N. J.2048—MARGARET ANN TERHUNE,⁷ m. Abraham Van Amberg, Hohokus, N. J.791—JACOB,⁶ b. March 16, 1807, m. $\left\{ \begin{array}{l} 1. \text{ Rachel Van Dien;} \\ 2. \text{ Catharine Van Dien.} \end{array} \right.$ 792—ABRAHAM,⁶ b. Jan. 9, 1809, m. Rachel Brevoort.793—GARRET,⁶ b. Aug. 7, 1813, m. Eliza Conklin.

ISSUE.

2061—CATHARINE WESSELS,⁷ m. James Perry.2062—MARY C.,⁷ b. 1844, m. Charles West, Aug. 28, 1864.794—THOMAS T.,⁶ b. Nov. 12, 1815, m. Ellen Tours.795—SALLY ZABRISKIE,⁶ b. May 28, 1818, m. John Christie, July 9, 1836. Living at Wind Gap, Spring Valley, N. J.796—JOHN,⁶ b. Jan. 24, 1821, died Oct. 19, 1821.320. ANNAETJEN⁵ BANTA married Daniel Blauvelt. She died prior to 1821.

ISSUE.

797—MARY BLAUVELT.⁶798—JANE BLAUVELT,⁶ m. Adam Folley.799—ABRAHAM BLAUVELT.⁶800—DANIEL BLAUVELT.⁶322. MAGDALENA⁵ BANTA married Peter P. Winter. The children were all baptized at Wyckoff, N. J.

ISSUE.

801—ELIZABETH WINTER,⁶ b. Dec. 17, 1806, died in infancy.802—SUSANNA WINTER,⁶ Aug. 4, 1808.803—ANTJE WINTER,⁶ June 25, 1811.804—PETER WINTER,⁶ June 25, 1811.805—ELIZABETH WINTER,⁶ Oct. 11, 1813.Jacob⁴ Abram³ Cornelius² Epke.¹325. ABRAHAM⁵ BANTA married Catharine Babcock. He removed with his father from Rockland County, N. Y., to Prince Edward County, Canada, in 1796. He was a farmer and distiller. He died in 1841. His first wife died in 1805, and he married again, Lucy McCarthy.⁴

ISSUE BY FIRST WIFE.

806—RACHEL,⁶ b. July 21, 1794, m. William Lilly. No issue.807—CATHARINE,⁶ b. 1796, m. James Covert.808—JACOB,⁶ Sept. 12, 1801, m. Sarah Cole.809—JOHN,⁶ July 22, 1803, m. $\left\{ \begin{array}{l} 1. \text{ Rachel Covert;} \\ 2. \text{ Mary Chase.} \end{array} \right.$

ISSUE BY SECOND WIFE.

810—MARIA,⁶ m. Aury Richardson. Had a son, John, who went to California in 1851.811—MARY,⁶ m. William L. Hunter. She died in Davenport, Iowa, in 1885.

326. MARIA⁵ BANTA married June 27, 1790, John Alyea. They removed to Prince Edward County, Canada.

ISSUE.

- 812—JACOB CORNELIUS ALYEA,⁶ m. Mary Ann Brady.
 813—ISAAC ALYEA,⁶ m. Abigail Varder.
 814—RACHEL ALYEA,⁶ m. Killop S. B. Auchbeabuy (?)
 815—PETER ALYEA,⁶ b. Mch. 24, 1801, m. Elizabeth Shean, Oct. 7, 1824.
 816—POLLY ALYEA,⁶ m. John Moon.
 817—CATHERINE ALYEA,⁶ b. June 14, 1812, m. Elisha Lambert, Feb. 22, 1840.

327. ANNATIE⁵ BANTA married at Tappan, December 14, 1793, Abraham Cole, who was born June 18, 1768.

ISSUE.

- 818—RACHEL COLE,⁶ b. Jan. 10, 1799.
 819—CORNELIUS COLE,⁶ b. Feb. 21, 1806.

328. CORNELIUS⁵ BANTA married October 7, 1804, Sarah Wilkins, who was born August 7, 1780. They lived in Canada.

ISSUE.

- 820—ANN RIDGWAY,⁶ m. I. V. Murphy.
 821—CHARLES ROBERT,⁶ died in infancy.
 822—MARY WILKINS,⁶ m. Bryan Sweet.
 823—ELIZABETH CASSADY,⁶ m. John Conklin.
 824—JULIA SMITH,⁶
 825—SARAH B.,⁶ m. Samuel Young.

329. MAGDALENA⁵ BANTA married Peter Werse. They lived in Canada.

ISSUE.

- 825¹—JOHN WERSE,⁶ m. Nancy Taylor.
 825²—JACOB WERSE,⁶ m. Elizabeth Scriver.
 825³—OLIVE WERSE,⁶ m. Henry Lambert.
 825⁴—MARY WERSE,⁶ m. Frederic Ditsell.
 825⁵—CORNELIUS WERSE,⁶ m. Mary Rowe.
 825⁶—RACHEL WERSE,⁶ m. Richard Davis.
 825⁷—DAVID WERSE,⁶ m. Abigail Lambert.
 825⁸—CHARITY WERSE,⁶ Aug. 30, 1817, m. William Whitney, Oct. 28, 1832. He was born Oct. 1, 1808.
 825⁹—HANNAH MARGARETTE WERSE,⁶ July 20, 1821, m. John R. Blake, June 9, 1844. He was born July 30, 1821.

CHAPTER XI.

SIXTH GENERATION.

Seba⁴ Arie³ Seba² Epke.¹

366. ARIE⁵ BANTA married July 17, 1773 (date of license), Aeltie Van Buskirk, daughter of David and Rachel Van Buskirk. He removed to New York City, where he died prior to November 17, 1782. Their children were baptized at the Lutheran Church in New York City. His widow married, February 5, 1792, at the Lutheran Church in New York, Ludewig Mildeberger. As a curious illustration of the misspelling of names, it may be mentioned that her name appears on the church register on this occasion as "Aeltie Errenbander"! she having doubtless been called the widow of "Aaron Banta."

ISSUE.

1254 — DAVID,⁶ b. Jan. 10, 1777.1255 — SIMON,⁶ Jan. 5, 1780.

1256 — RACHEL,⁶ Oct. 13, 1782, m. John Heath, March 31, 1800. He was a carpenter and builder in New York, residing in Benson Street in 1811, and in 1840 was in partnership with his son David, in Elm Street. A deed dated Dec. 16, 1846, recorded, Liber 482, folio 317, conveys property situated on Leonard Street, east of Broadway, the grantors being John Heath and his wife, Rachel, of Princeton, N. J. John Heath probably died the following year, and his widow lived from 1848 to 1850 at 66 Elm Street, New York.

ISSUE. Baptized at Zion Church, New York.

2097 — AARON BANTA HEATH,⁷ b. Jan. 20, 1801, m. Malvina —. He was a builder in New York, where he died, May, 1851.

2098 — SAMUEL HEATH,⁷ b. Oct. 24, 1803.2099 — ALETTA HEATH,⁷ b. May 14, 1806.2100 — LYDIA HEATH,⁷ b. Dec. 31, 1807.2101 — JOHN HEATH,⁷ b. Jan. 25, 1810.2102 — DAVID HEATH,⁷

367. SIMON⁶ BANTA married Theodosia Van Buskirk. He removed to New York City, where two of his children were baptized in 1780 and 1781 in the Lutheran Church. In 1791 he resided in Robinson Street (now Park Place), and in 1797 was a dock builder, residing on the "Greenwich road." He died about 1799. His widow married John Pulis. She was a member of the First Baptist Church of New York in 1805, and subsequently removed to Lyons Farms, N. J.

ISSUE.

1257 — CATHARINE,⁶ b. May 10, 1780, died in infancy.1258 — CATHARINE,⁶ b. Nov. 6, 1781.1259 — JAMES,⁶ b. Oct. 25, 1788, m. Mary Dickey.1260 — SOPHIA,⁶ m. Horace Bedell. Was a member of the First Baptist Church, New York.1261 — CLEMENTINE,⁶ m. Joshua (?) Van Tassel, March 29, 1800, at Zion Church.1262 — ALICE⁶ (or Elsie), m. — Berry.1263 — HANNAH,⁶ m. $\left\{ \begin{array}{l} 1. \text{ James McCrea;} \\ 2. \text{ Henry Lyon.} \end{array} \right.$ 1264 — MARY,⁶ m. Jacob Van Dien.1265 — ELLEN,⁶ b. Feb. 22, 1799, died in infancy, of yellow fever.1266 — AARON,⁶ b. Feb. 22, 1799, m. $\left\{ \begin{array}{l} 1. \text{ Catharine Egbert;} \\ 2. \text{ Ann Van Buskirk.} \end{array} \right.$ *Seba*⁴ *Dirck*³ *Seba*² *Epke*¹

368. RACHEL⁵ BANTA married at Schraalenburgh, March 22, 1759, Peter Bogert. Their children were baptized at Schraalenburgh, except the eldest, who was baptized at Tappan.

ISSUE.

1267 — MARGRIETE BOGERT,⁶ b. Feb. 8, 1760.1268 — MARIA BOGERT,⁶ b. June 11, 1762.1269 — MATTHEUS BOGERT,⁶ Oct. 8, 1767, m. Maria Demarest, Nov. 24, 1786.

ISSUE.

2127 — PIERRE M. BOGERT,⁷ b. March 3, 1788, m. ²⁶⁹⁹Tyna⁸ Banta at Schraalenburgh, Dec. 21, 1811. She died July 14, 1831. He died before 1846. Both of them were church members at Schraalenburgh in 1816.



ISSUE.

- 3475—John Banta Bogert,⁸ b. Sept. 13, 1813, m. } 1. Jane Vreeland Haughwout;
 } 2. Elisabeth C. Bissell.
 3476—James Bogert,⁸ July 24, 1815, m. Maria Doremus.
 3477—Cornelia Bogert,⁸ Dec. 7, 1820, m. Jonas Sparks.
 3478—Matthew P. Bogert,⁸ Jan. 9, 1823, m. Matilda Cheethen.
 3479—Elizabeth Ann Bogert,⁸ June 14, 1830, m. } 1. Jacob Cholwell;
 } 2. Stephen Szymets.

- 2128—HESTER BOGERT,⁷ Dec. 25, 1789.
 2129—DAVID BOGERT,⁷ Oct. 9, 1791.
 2130—SEBA BOGERT,⁷ May 2, 1794.
 2131—RACHEL BOGERT,⁷ Dec. 21, 1796.
 2132—JACOBUS BOGERT,⁷ April 4, 1799.
 2133—SAMUEL BOGERT,⁷ April 29, 1801.
 2134—MARIA BOGERT,⁷ July 4, 1807.
 2135—ELIZABETH BOGERT,⁷ July 25, 1811.

- 1270—SEBA BOGERT,⁶ b. Mch. 25, 1774, m. Sarah Blackledge. She was born May 20, 1776, and died December 20, 1841. He died April 14, 1846. Both were buried at the South Church, of Schraalenburgh.

ISSUE.

- 2136—PETER BOGERT,⁷ b. May 3, 1795, died in infancy.
 2137—BENJAMIN BOGERT,⁷ Feb. 21, 1797.
 2138—MATHEUS BOGERT,⁷ April 9, 1799.
 2139—CORNELIUS BOGERT,⁷ May 19, 1801.
 2140—SAMUEL BOGERT,⁷ April 19, 1804.
 2141—ELIZABETH BOGERT,⁷ July 9, 1808.
 2142—HENDRICK BOGERT,⁷ June 15, 1811.
 2143—JACOB BOGERT,⁷ July 7, 1813.
 2144—PETER BOGERT,⁷ Aug. 6, 1815.
 2145—RACHEL BOGERT,⁷ Mch. 4, 1818.

- 1271—FYTIE BOGERT,⁶ b. Aug. 15, 1776.
 1272—SAMUEL BOGERT,⁶ b. Oct. 24, 1778.

369. SAMUEL⁵ BANTA married May 4, 1758, Evaetje Berdan. They were both members of the church at Schraalenburgh in 1762. He died prior to 1776. His widow received £146 for property destroyed by the British during the Revolutionary War. She died March 10, 1818.

ISSUE.

- 1273—MARGRIETJE,⁶ b. April 16, 1759, m. Tunis Kuyper.
 1274—CHRISTINA,⁶ (or Costyntie), Oct. 9, 1761, m. Isdae Berdan. He was born Nov. 26, 1747, and died May 7, 1828. They were members of the church at Schraalenburgh in 1813. She died Nov. 18, 1845.

ISSUE.

- 2149—JOHANNES BERDAN,⁷ b. Jan. 5, 1783.
 2150—FEEIE BERDAN,⁷ b. Jan. 8, 1785, m. Roeloff Vanderlinde.

ISSUE.

- 3493—Isaac Vanderlinde,⁸ b. Oct. 28, 1811.
 3494—David Vanderlinde,⁸ b. Nov. 13, 1816.
 3495—Catharine Ann Vanderlinde,⁸ b. Mch. 6, 1822.

- 2151—SAMUEL BERDAN,⁷ b. Mch. 28, 1799.
 2152—ISAAC BERDAN,⁷ b. Feb. 18, 1797.

- 1275—RACHEL,⁶ Oct. 1, 1763, m. Peter Demarest, March 14, 1795.

ISSUE.

2153 — EFFIE DEMAREST,⁷ b. Apr. 6, 1797, m. Daniel Christie.

ISSUE.

Margaret Christie,⁸ m. James Hering.

2154 — SAMUEL DEMAREST,⁷ b. Dec. 18, 1800, m. Rachel Cole.

1276 — MARIA,⁶ Mch. 6, 1766, m. Peter Christie. They were members of the church in Schraalenburgh in 1802.

ISSUE.

2155 — SAMUEL CHRISTIE,⁷ b. Dec. 31, 1791.

2156 — DANIEL CHRISTIE,⁷ b. Dec. 16, 1793.

2157 — JOHN CHRISTIE,⁷ b. Aug. 8, 1795.

2158 — EFFIE CHRISTIE,⁷ b. July 10, 1797.

2159 — JACOBUS CHRISTIE,⁷ b. May 19, 1799.

2160 — MARGARET CHRISTIE,⁷ b. Sept. 17, 1801.

2161 — CHRISTINA CHRISTIE,⁷ b. Dec. 27, 1803.

1277 — ANNAETJE,⁶ Nov. 15, 1768, m. Simon D. Demarest, Dec. 8, 1787. They were members of the church in Schraalenburgh in 1797. She died Sept. 10, 1826.

ISSUE.

2162 — JANNETIE DEMAREST,⁷ b. Nov. 20, 1789.

2163 — SAMUEL DEMAREST,⁷ Aug. 24, 1791.

2164 — JANE DEMAREST,⁷ Aug. 21, 1793.

2165 — DAVID DEMAREST,⁷ Aug. 23, 1795, m. Margaret Durie.

ISSUE.

Simon Demarest,⁸ b. Oct. 10, 1819.

2166 — ANNAUJEN DEMAREST,⁷ Sept. 24, 1804.

1278 — MAGDALENA⁶ (Helena), b. Feb. 7, 1771, m. John D. Christie, at Schraalenburgh, Jan. 28, 1791.

ISSUE.

2167 — SAMUEL CHRISTIE,⁷ b. July 23, 1793.

2168 — DANIEL CHRISTIE,⁷ Sept. 19, 1796.

2169 — EFFIE CHRISTIE,⁷ Nov. 25, 1798.

2170 — FYTJE CHRISTIE,⁷ Jan. 20, 1801.

2171 — JOHN CHRISTIE,⁷ Mch. 27, 1805.

2172 — CHRISTINA BERDAN CHRISTIE,⁷ July 14, 1809.

1279 — SAMUEL,⁶ April 12, 1774, m. Lea Demarest.

371. MARIA⁵ BANTA married John Bant. They were members of the church at Hackensack, where their children were baptized. They removed to Fonda's Bush, Montgomery County, N. Y., where he was elected Deacon of the church at its organization in 1798.

ISSUE.

1280 — LENA BANT,⁶ bp. June 4, 1770.

1281 — MARGUERITE BANT,⁶ b. July 24, 1772.

1282 — CATHLYNTE BANT,⁶ Sept. 18, 1774.

1283 — RACHEL BANT,⁶ Nov. 1, 1780.

1284 — MARIA BANT,⁶ May 13, 1783.

1285 — ——— July 8, 1786. No name on record.

372. DIRCK⁵ BANTA married at Hackensack, May 12, 1776, Elizabeth Benson, daughter of John and Elizabeth Benson. They were members of the church at Schraalenburgh in 1782. They moved to Fonda's Bush, Montgomery County, N. Y.,

about 1791, and he was Elder at the organization of the church there in 1798. He subsequently removed to Marcellus, near Syracuse, N. Y., where he died, March 25, 1820. A Dirck Banta was a soldier of the Revolution, in a New Jersey Regiment from Bergen County, presumably this one. His widow deceased December 17, 1834. His descendants generally spell their name "Bonta," to correspond with the original Dutch pronunciation.

ISSUE.

Baptized at Schraalenburgh.

- 1286—SAMUEL,⁶ b. Nov. 14, 1778, m. Abigail Goodwin.
 1287—REBECCA,⁶ Jan. 14, 1781, died unm. Feb. 8, 1833.
 1288—MARGARET,⁶ May 20, 1783, died Nov. 14, 1783.

Baptized at Tappan.

- 1289—JOHN,⁶ Oct. 15, 1784, m. Lucy Macpherson.

Baptized at Schraalenburgh.

- 1290—SEBA,⁶ Oct. 26, 1787, m. Lucinda Smith.
 1291—MARGARET,⁶ Mch. 25, 1790, m. Nicholas R. Van Vranken.

Baptized at Schenectady, N. Y.

- 1292—DAVID,⁶ Dec. 27, 1793, m. Hannah Adela White.
 1293—PETER BOGERT,⁶ Oct. 13, 1795, died unm., Oct. 5, 1842.

*Seba*¹ *Johannes*³ *Seba*² *Epke*¹

373. JOHANNES⁵ BANTA married, April 26, 1783, Rachel Peck, who was probably a daughter of David Peck and Sara Anderson, and born March 3, 1766; baptized at Schraalenburgh, March 23, 1766. They lived at Hackensack, and possibly in New York City about the year 1800. He died in May, 1804. His widow married again, July 15, 1805, John J. Westervelt, who had been appointed administrator of her first husband's estate at Hackensack. John J. Westervelt lived on the corner of Hudson and Perry Streets, New York, where he died in 1826. His widow continued to reside at 99 Perry Street, and died subsequent to 1840.

ISSUE.

- 1294—SEBA,⁶ b. July 19, 1785, m. Sally Westervelt.
 1295—DAVID,⁶ (probably—no name on register) June 24, 1788, m. Margaret Myers.
 1296—JAMES,⁶ (no name on register), Aug. 30, 1790, m. Mary ——. Was a blacksmith in New York, 1817-25. He died Feb. 5, 1844, probably without issue. His will, probated in Monmouth County, N. J., describes him as of Middletown. He left his property, after death of his wife, to his sister and her children.
 1297—DIRCK,⁶ Dec. 23, 1792, m. Mary ——. Died at his mother's house, 99 Perry Street, N. Y., April 13, 1839.
 1298—MARGARET,⁶ m. 1. Teunis Vreeland; 2. Horace Howell. Teunis Vreeland was a carman in New York, and in 1821 owned property in Sullivan Street. Her second husband was a shoemaker living at 105 Perry Street, where he died in 1832.

ISSUE BY FIRST MARRIAGE.

JAMES B. VREELAND,⁷ m. Hannah Matilda ——. He died July 1850

ISSUE BY SECOND MARRIAGE.

ELLEN HOWELL,⁷

*John*⁴ *Johannes*³ *Seba*² *Epke*¹

374. MARGRIETE⁵ BANTA married Peter P. Demarest. She probably married again, Cornelius Stagg, with whom she united with the Acquackonck church, December 9, 1787, "with letters from Dr. Vanderlinde."

ISSUE.

- 1299—PETER DEMAREST,⁴ bp. Nov. 25, 1764.
 1300—LENA DEMAREST,⁴ Aug. 3, 1766.
 1301—JANNETIE DEMAREST,⁶ Nov. 3, 1771.

379. JOHN⁵ BANTA married Jane, daughter of Peter Van Zile, who was born September 5, 1760. Her father's will is recorded at Trenton, N. J. He was a soldier during the Revolutionary War, in Captain Herring's Company, Second New Jersey Regiment; also in State troops. Was then residing in Essex County. He removed to New York City about the year 1794, and was a carman there. Owned at time of his death, January 17, 1812, property on the corner of Spring and Orange Streets. His widow removed to Indiana in 1815, settling in Dearborn County, and in 1823 removed to Cincinnati, Ohio, where she died April 23, 1839. The descendents of this family spell their name Bonté.

ISSUE.

- 1302—HANNAH,⁶ b. Sept. 6, 1721, m. Benjamin Guion.
 1303—SARAH,⁶ — 1725, m. Ralph Bogert, Nov. 14, 1802.

ISSUE.

2243—JOHN BOGERT,⁷ b. June 20, 1803.

- 1304—PETER J.,⁶ Sept. 22, 1787, m. Elizabeth Blauvelt.
 1305—CATHARINE,⁶ July 22, 1789, m. David C. Perine.
 1306—JOHN,⁶ Jan. 12, 1795, died in infancy.
 1307—JOHN,⁶ Nov. 13, 1796, m. $\left\{ \begin{array}{l} 1. Rachel Davidson; \\ 2. Kohanna Adams Cross. \end{array} \right.$

381. GEORGE⁵ BANTA married at Acquackanonk, September 6, 1791, Elizabeth Van Idenstynck, who was born December 12, 1770. For many years he kept the hotel at Acquackanonk, where he died May 30, 1831. His wife united with the church at Acquackanonk in 1826, and died October 15, 1847.

ISSUE.

- 1308—LENA⁶ (Eleanor), b. July 29, 1792, m. Samuel Van Saun, Feb. 14, 1813. He was born Jan. 14, 1794, and died Feb. 2, 1843. His widow died May 10, 1844.

ISSUE.

- 2271—CAROLINE VAN SAUN,⁷ b. Jan. 13, 1819.
 2272—ISAAC VAN SAUN,⁷ b. July 23, 1821, m. Sarah ———. His son, John Van Saun,⁸ is a physician in Jersey City, N. J.
 2273—GEORGE VAN SAUN,⁷ b. March 21, 1824.
 2274—ELIZA ANN VAN SAUN,⁷ b. Nov. 14, 1826.
 2275—JANE MARIA VAN SAUN,⁷ b. July 27, 1829.
 2276—GEORGE VAN SAUN,⁷ b. Oct. 29, 1831.

1309—JOHN,⁶ April 22, 1795, died in infancy.

1310—ANN VAN SAUN,⁶ Sept. 9, 1799, m. Jacob Goetschius, June 29, 1817. She died March 8, 1875.

ISSUE.

2277—JOSEPH GOETSCHIUS,⁷

- 1311—JOHN,⁶ June 17, 1803, m. Gatty Post.
 1312—GEORGE,⁶ Jan. 13, 1806, died in infancy.
 1313—AARON,⁶ Oct. 10, 1811, m. Eliza Flearborn.
 1314—ELIZA,⁶ April 20, 1812, m. John R. Berdan, who is a Justice of the Peace living at 27 Division Street, Paterson, N. J.

382. SARAH⁵ BANTA married at Acquacknonck, November 20, 1789, Robert Glass, who was born in New York.

ISSUE.

1315—HENDRICK GLASS,⁶ b. April 10, 1791.

1316—LENA GLASS,⁶ Mch. 19, 1793.

1317—ELIZABETH GLASS,⁶ June 11, 1797.

1318—JOHN GLASS,⁶ July 1, 1800.

1319—GEORGE GLASS,⁶ Jan. 13, 1806.

1320—SUSANNAH GLASS,⁶ Sept. 5, 1809.

383. ANNIE⁵ BANTA married at Acquacknonck, October 23, 1791, Michael Van Idenstyn. She survived her husband for at least twenty years, and died December 17, 1852. She was a member of the church at Acquacknonck, N. J.

ISSUE.

1321—TEUNIS VAN IDENSTYNE,⁶ b. Jan. 19, 1793, m. Sally Vrecland, who was born April 15, 1793, and died Oct. 10, 1823. He died July 27, 1838.

ISSUE.

1—JOHN VAN IDENSTYNE.⁷

2—AARON VAN IDENSTYNE.⁷

3—PETER VAN IDENSTYNE.⁷

4—HENRY VAN IDENSTYNE.⁷

5—RICHARD VAN IDENSTYNE.⁷

6—ANDREW VAN IDENSTYNE.⁷

1322—JOHN VAN IDENSTYNE,⁶ Oct. 14, 1794.

1323—HELENA VAN IDENSTYNE,⁶ June 20, 1800.

384. AARON⁵ BANTA married at Hackensack, June 10, 1804, Polly Debaun. He died Jan. 15, 1810.

ISSUE.

1324—LENA,⁶ b. June 16, 1805, died in infancy.

1325—LENA,⁶ Aug. 7, 1807.

385. RICHARD⁵ BANTA married at Paramus, Feb. 1, 1816, Sarah Goetschius, widow of Johannes Post. He died Feb. 18, 1834. His widow died Oct. 14, 1863, leaving a will, probated at Paterson, N. J., in which she is described as of Wayne (near Paterson).

ISSUE.

1326—ELLEN ELIZA,⁶ b. Nov. 5, 1816.

1327—ANNA,⁶ Nov. 5, 1818, m. Uriah J. Van Ryper, of Preakness, N. J.

ISSUE.

1—JACOB VAN RYPER,⁷ b. Mch. 11, 1838.

2—SARAH ELIZABETH VAN RYPER.⁷

1328—JOHN,⁶ Jan. 27, 1821, m. } 1. Rachel Van Ryper,
2. Mary Ann Cadmus.

Jacob⁴ Johannes³ Seba² Epke.¹

386. JOHN⁵ BANTA married Rachel Sitcher. He was a carpenter in New York City, residing in 1795 and 1796 at 23 Warren Street, and in 1799 on the Greenwich road. His widow married, March 17, 1802, Garret Vrecland, and removed to Louisiana.

ISSUE.

- 1328¹—JOHN,⁶ m. Margrite Expiase Leonard.
 1328²—ELIZA,⁶ b. Dec. 24, 1797.
 1328³—JACOB,⁶ b. Sept. 25, 1799.

Ario¹ Johannes³ Seba² Epke.¹

394. AARON⁵ BANTA married in New York City, Eliza Wiseman, daughter of Peter Wiseman. He was a shoemaker in New York, living in 1818 at 95 Reade Street. He died in that city Nov. 25, 1831. His widow died June 9, 1853.

ISSUE.

- 1331—JAMES A.,⁶ b. ———, 1818, m. Mary C. Gilbert.
 1332—ELIZABETH,⁶ b. Jan. 13, 1822, m. William W. Champion. He was born in Pike, Pa., April 20, 1822. He was formerly a merchant in Chicago, Ill., and was burnt out in the great fire in that city. They now live at Springfield Store, Queens Co., New York.
 1333—CHARLES,⁶ b. Dec. 21, 1823, m. Elizabeth ———. He died in New York, July 27, 1864.

Jan¹ Hendrick³ Seba² Epke.¹

403. HENDRICK⁵ BANTA was a farmer residing at Pascack, N. J., owning at the time of his death about five hundred acres of land. He married Margrieta Demarest, who was born July 8, 1748, and died March 24, 1802. He died Feb. 15, 1803, and was buried at Schraalenburgh, N. J.

ISSUE.

- 1334—JOHN,⁶ b. March 2, 1777, m. Elizabeth Blauvelt, who was born Aug. 2, 1783, and died March 13, 1849. He was a farmer in Bergen County, N. J. He died March 22, 1868.

ISSUE.

- 2293—JAMES PERRY,⁷ b. Jan. 25, 1805, died June 5, 1829.
 2294—MARGARET,⁷ b. May 25, 1810, died Nov. 10, 1831.

- 1335—JACOMYNTIE⁶ (Jemima), b. July 15, 1778, married at Paramus, Oct. 11, 1799, Aurie Blauvelt. In 1814 they belonged to the church at Pascack, and in 1836 were members at Hackensack. She died April 15, 1838.

ISSUE.

- 2295—HENDRICK BLAUVELT,⁷ b. June 22, 1803.
 2296—MATILDA BLAUVELT,⁷

- 1336—GERRIT,⁶ b. Oct. 2, 1779, m. Elisabeth Zabriskie.
 1337—JACOB,⁶ b. July 6, 1781, m. Margaret Eckerson.
 1338—HENRY,⁶ b. Sept. 3, 1784, m. Jane Sickles.
 1339—MARGARET,⁶ b. Oct. 20, 1786, m. John J. Eckerson, July 26, 1806. She died Aug. 9, 1808. No issue.
 1340—TEUNIS,⁶ b. March 25, 1789, m. Rachel Benson.
 1341—AGNES,⁶ b. Jan. 2, 1791, m. Garret H. Van Ryper, June 27, 1810, at Paramus. He was born March 28, 1787, and died Jan. 25, 1864. She died Feb. 16, 1859.

ISSUE.

- 2304—MARIA VAN RYPER,⁷ b. Nov. 16, 1811.
 2306—MARGARET VAN RYPER,⁷ July 23, 1813.
 2306—HERMAN VAN RYPER,⁷ Dec. 2, 1815.
 2307—HENRY BANTA VAN RYPER,⁷ April 23, 1820.
 2308—ANN VAN RYPER,⁷ April 7, 1827.
 2309—JEMIMA VAN RYPER,⁷ Aug. 15, 1829.
 2310—HANNAH PERRY VAN RYPER,⁷ July 9, 1833.

404. JAN⁵ BANTA married, Dec. 5, 1784, Elisabeth Cooper, daughter of Aert Cooper and Tryntje Lesier. She was born June 11, 1759, received into the church at Schraalenburgh, Dec. 8, 1819, and died Dec. 19, 1833. He died Sept. 11, 1807.

ISSUE.

- 1342—JOHN,⁶ b. Oct. 19, 1791, m. $\left\{ \begin{array}{l} 1. \text{Lavina Westervelt;} \\ 2. \text{Cornelia Blauvelt Eckerson.} \end{array} \right.$

406. JACOB⁵ BANTA married (license dated April 17, 1789,) Hester Hopper, who was born June 21, 1771, and died March 3, 1843. He was a member of the church at Paramus in 1799, became an Elder in 1809, and in 1814 joined the church at Pascaek. He died Aug. 28, 1831, and was buried at Paramus.

ISSUE.

- 1343—MARGARET,⁶ b. Oct. 21, 1792, died in infancy.
1344—MARGARET,⁶ b. Jan. 1, 1796, m. John N. Hopper. No issue.

Arie⁴ Hendrick³ Seba² Epke.¹

409. HENDRICK⁵ BANTA married at Schenectady, June 7, 1787, Engeltie Schermerhorn, daughter of Jacob Schermerhorn. He was a farmer at Clifton Park, Saratoga County, N. Y. He was First Lieutenant in the Twelfth Regiment New York State Troops during the Revolutionary War. He was captured June 11, 1781, and taken to Canada, where he was kept a prisoner until November 18, 1782. He received a Captain's commission, dated October 4, 1786. He died September 14, 1824.

ISSUE.

- 1349—ELIZABETH,⁶ b. Sept. 10, 1789, m. Hugh Mitchell.
1350—JACOB,⁶ b. Jan. 21, 1791, m. Abigail Van Epps, Jan. 15, 1824.
1351—ARIE,⁶ b. Aug. 15, 1793.
1352—CHRISTIAN,⁶ b. Sept. 9, 1795, m. $\left\{ \begin{array}{l} 1. \text{Helen Morrison;} \\ 2. \text{Sally Stickler.} \end{array} \right.$

ISSUE.

- 2328—HENRY,⁷
2329—MARIA,⁷ m. ——— Forrest.
2330—JOHN,⁷

- 1353—JOHN,⁶ b. June 30, 1798.
1354—MARIA,⁶ b. Oct. 3, 1800, m. Francis Van Buren.

ISSUE.

- 2331—JOHN VAN BUREN,⁷

- 1355—HANNAH,⁶ b. Nov. 13, 1803, m. Isaac Marcellus, Jan. 28, 1827. They lived at Burnt Hills, Saratoga County, N. Y. He died Jan. 13, 1863. She died April 24, 1877.

ISSUE.

- 2332—NANNING MARCELLUS,⁷ b. Feb. 15, 1829.
2333—HENRY MARCELLUS,⁷ b. Jan. 6, 1832.
2334—MARIA E. MARCELLUS,⁷ b. Sept. 11, 1834.
2335—HARRIET A. MARCELLUS,⁷ b. Feb. 23, 1843.

- 1356—HENRY,⁶ b. April 5, 1806, m. Ann Eliza Van Buren.
1357—PETER,⁶ b. Feb. 25, 1809, m. Hannah Johnson.

411. JOHN⁵ (Johannes) BANTA married at Schenectady, February 23, 1790, Engeltie Vedder, daughter of Albert Vedder. She was born August 20, 1770, and

died April 3, 1833. He was Sergeant of the Twelfth Regiment of New York Troops during the Revolution. Was a farmer and lived at Perth, Fulton County, N. Y., where he died January 7, 1846.

ISSUE.

- 1358—ARIE,⁶ b. Oct. 28, 1791, m. Minnie Demarest.
 1359—ESTHER,⁶ b. Aug. 16, 1795, m. John Fisher.
 1360—ELIZABETH,⁶ b. April 1, 1798, m. Rufoff Van Vranken, Jan. 8, 1829. He was born April 1, 1801, and died May 13, 1886. She died March 5, 1866.

ISSUE.

- 2348—SARAH ELLENOR VAN VRANKEN,⁷ b. April 20, 1830.
 2349—JOHN BANTA VAN VRANKEN,⁷ b. Sept. 25, 1834, died March 11, 1875.
 1361—ALBERT,⁶ b. July 10, 1800, m.

}	1. Jane Vedder;
	2. Mrs. Sarah B. McNeil.

 1362—JOHN,⁶ b. Oct. 2, 1802, m.

}	1. Esther Hagaman;
	2. Nancy Swart.

 1363—FRANCIS,⁶ b. June 1, 1805, m. Jane Ann Bartlett.
 1364—NELLIE,⁶ b. Meh. 4, 1808, m. Sylvanus J. Sales, May 20, 1831. She died Jan. 8, 1841.

ISSUE.

- 2363—ALBERT SALES,⁷
 2364—ANNA SALES,⁷
 2365—MARY SALES,⁷
 1365—JACOB,⁶ b. Feb. 9, 1811, m. Lydia Van Brunt.
 1366—MARIA,⁶ b. Feb. 9, 1811, m. Hannan Veeder. They lived at Broadalbin, N. Y. She died May 30, 1880.

ISSUE.

- 2366—PETER S. VEEDER,⁷ b. Feb. 18, 1839.
 2367—ELLEN MAY VEEDER,⁷ b. May 27, 1844.
 1367—ANGELICA,⁶ b. July 1, 1815, m. Daniel Lefferts, who was born July 1, 1807, and lived in Amsterdam, N. Y. His wife died Aug. 7, 1876.

ISSUE.

- 2368—HATTIE ANNA LEFFERTS,⁷ b. Nov. 16, 1854.

412. HILDEBRANT⁵ BANTA married Deborah Van Epps, daughter of Abraham Van Epps. He died September 4, 1832. He was in the Revolutionary Army, in the Balston Regiment. His widow was living at Perth, Fulton County, N. Y., October, 1848, and applied for a pension. The application on file in the Pension Bureau shows that during the Revolutionary War "He was living at Clifton Park, where he enlisted to serve seven months under Captain Fonda in the New York Regiment, commanded by Lieutenant-Colonel Marinus Willett, which drove the British and Tories out of the Mohawk Valley and practically terminated the harassing hostilities, in October, 1781, about the date of the capture of Lord Cornwallis in Virginia."

ISSUE.

- 1368—ARIE,⁶ b. Feb. 1, 1797, m.

}	1. Nancy Van Wormer;
	2. Dorcas Worth;
	3. Ruth Ann Taylor.

 1369—ELISABETH,⁶ m. John Van Vranken.
 1370—ABRAHAM,⁶ b. April 28, 1800, m. Gertrude Ox.
 1371—CHRISTIAN,⁶
 1372—DEBORAH,⁶ b. July 29, 1801, unm., died Feb. 1, 1869.
 1373—JOHN B.,⁶ b. June 4, 1806, m. Jane La Due.
 1374—HELEN,⁶ b. Jan. 5, 1809, not married.
 1375—MARIA,⁶ b. June 28, 1811, m. Walter Harrower, Jan. 1, 1835. He was born Feb. 17, 1811. They lived in Illinois. She died May 25, 1886, and he died Feb. 6, 1887.

ISSUE.

- 2404 — PETER HARROWER,⁷ b. Nov. 30, 1835, died Nov. 16, 1864.
 2405 — JOHN B. HARROWER,⁷ April 11, 1837.
 2406 — MARY ELIZABETH HARROWER,⁷ Nov. 23, 1838, died April 13, 1839.
 2407 — ISAAC HARROWER,⁷ April 5, 1840, died Aug. 7, 1864, at Hampton Hospital, Va.
 2408 — WILLIAM J. HARROWER,⁷ Jan. 8, 1842, died Aug. 1, 1864, at Hampton Hospital, Va.
 2409 — WALTER HARROWER,⁷ Jan. 6, 1844.
 2410 — OSCAR CLARK HARROWER,⁷ April 20, 1846, died Sept. 29, 1849.
 2411 — ELLENOR HARROWER,⁷ Oct. 12, 1847, died July 5, 1850.
 2412 — OSCAR CLARK HARROWER,⁷ Dec. 22, 1850.

1376 — JACOB B.,⁶ b. Sept. 14, 1814, m. Hannah M. Leavitt.

1377 — ISAAC,⁶ b. 1816, m. Mary G. Hooper.

413. JACOB⁵ BANTA married Hannah Harris. He removed from Saratoga County and settled at Sharon Springs, New York, where he died December 12, 1829.

ISSUE.

1378 — JACOB,⁶ b. April 5, 1799, m. Maria Meringo.

1379 — ELISABETH,⁶ b. May 29, 1801, m. Eliab Cross.

414. ARIE⁵ BANTA married Catharine Van Epps, daughter of Abraham Van Epps, who was born June 19, 1774. He went to the Black River country, near Watertown, and all trace of his family has been lost. In the application for a pension made by the widow of his brother, Hildebrant, it is stated that Arie was living in 1839 in Amsterdam, Montgomery County, N. Y.

ISSUE.

1380 — CHRISTINA,⁶ b. Dec. 28, 1796.

1381 — ABRAHAM,⁶

1382 — ELISABETH,⁶

1385 — ARIE,⁶

415. PETER⁵ BANTA married, July 14, 1799, Jemima Harris, who was born August 10, 1776, and died November 22, 1810. He married again in 1814, Hannah Kenyon Parker. He was a farmer living at Burnt Hills, Saratoga County, N. Y., where he died December 29, 1852.

ISSUE BY FIRST WIFE.

1386 — CHRISTIAN,⁶ b. Nov. 1, 1799, m. Hannah Hulin about 1820. He was a sailor for many years, and died about the year 1860, near Lockport, N. Y., leaving two daughters.

1387 — ISAAC,⁶ b. Feb. 9, 1802, m. Amy Weeks.

1388 — ELIZABETH,⁶ b. April 10, 1804, m. John Coon. She died Nov. 4, 1828.

1389 — JEMIMA,⁶ b. May 4, 1805, m. Samuel P. 17-113.

1390 — HANNAH,⁶ b. June 25, 1808, died April 17, 1832.

ISSUE BY SECOND WIFE.

1391 — ANNA JANE,⁶ b. April 22, 1815, m. Silas Briggs, Oct. 28, 1835.

1392 — ARIE,⁶ b. Jan. 12, 1818. He is a lawyer at Fox Lake, Wis.

1393 — PETER HENRY,⁶ b. July 4, 1820, m. Mary (Sarah?) Hollister.

1394 — MARY ANN,⁶ b. Dec. 29, 1823, m. Isaac Van Hyning. They live at South Halston, N. Y.

1395 — HARRIET N.,⁶ b. Feb. 11, 1826, m. Harry Smith. They live at Burnt Hills, N. Y.

1396 — CAROLINE K.,⁶ b. June 6, 1829, m. Manley Van Vranken. She died about 1863.

Gerret¹ Hendrick³ Seba² Epke.¹

417. CORNELIUS⁵ BANTA married Jannetje Vreeland, who was born Dec. 16, 1768, and died June 11, 1864. He was a farmer living at English Neighborhood, Bergen County, N. J. He died Aug. 30, 1824, and was buried at English Neighborhood. The will of his widow, dated in 1855, was probated at Hackensack in 1864.

ISSUE.

- 1399—GERRIT,⁶ b. Dec. 1, 1792, m. Hester Westervelt.
 1400—CORNELIUS,⁶ b. May 22, 1795, m. Bridget Haring.
 1401—CATHARINA,⁶ b. Feb. 23, 1799, died Sept. 14, 1806.
 1402—ELLENOR⁶ (Neeltie), b. Feb. 27, 1803, m. John L. Van Buskirk.
 1403—JOHN VREELAND,⁶ b. June 2, 1805, m. Naomi Vreeland.
 1404—MICHAEL VREELAND,⁶ b. Sept. 27, 1809, m. Sarah Ann Bockus, May 31, 1832.

He was a coal dealer in New York and Jersey City. He died Nov. 5, 1889, without issue.

Hendrick¹ Hendrick³ Seba² Epke.¹

419. HENDRICK⁵ BANTA married Martha Engle, born May 19, 1786. He kept the hotel at New Durham, N. J. He died prior to 1815. His widow married Michael Fisher.

ISSUE.

- 1405—HENRY,⁶ b. Sept. 23, 1805, probably died in childhood.
 1406—JOHN,⁶ b. Sept. 23, 1805, probably died in infancy.
 1407—MARGARET,⁶ b. Jan. 15, 1809, m. Dr. Rudolphus Rouse. She died March 17, 1886.

ISSUE.

- 2445—MARGARET ROUSE,⁷
 2446—AMELIA ROUSE,⁷
 2447—MARTHA ROUSE,⁷ died Oct., 1861.
 2448—CATHARINE ROUSE,⁷ died in infancy.
 2449—NANCY ROUSE,⁷ died in infancy.
 2450—HENRY BANTA ROUSE,⁷
 2451—MARY ROUSE,⁷ She lives in Washington, D. C.
 2452—JANE ROUSE,⁷
 2453—RUDOLPHUS ROUSE,⁷
 2454—JOHN FERANDA ROUSE,⁷

CHAPTER XII.

SIXTH GENERATION.

Hendrick¹ Jacob¹ Hondrick² Epke.¹

468. JANNETJE⁵ BANTA married at Schraalenburgh, Oct. 15, 1768, Jacob Westervelt, a widower, son of John Westervelt. He died before 1795. She made a will dated Dec. 13, 1810.

ISSUE.

- 1422—FYTJE (Sophia) WESTERVELT,⁶ b. Jan. 24, 1770, m. Albert J. Bogert, Aug. 9, 1787.

ISSUE.

- 2467—SARAH BOGERT,⁷ bp. May 4, 1788.
 2468—JACOB BOGERT,⁷ March 24, 1790.
 2469—ALBERT BOGERT,⁷ March 12, 1791.
 2470—JANNETJE BOGERT,⁷ Dec. 22, 1794.
 2471—GILLIAM BOGERT,⁷ March 3, 1797, m. Maria Demarest, March 22, 1817.

ISSUE.

- 3880—Sally Ann Bogert,⁸ b. April 18, 1820.
 3881—Sophia Bogert,⁸ b. Aug. 28, 1822.
 3882—Daniel Bogert,⁸ b. Oct. 13, 1825.
 3883—John Bogert,⁸ b. April 9, 1828.
 3884—Hannah Bogert,⁸ b. Dec. 1, 1830.
 3885—Maria Bogert,⁸ b. March 25, 1833.
 3886—Andrew Bogert,⁸ b. May 29, 1835.
 3887—Belinda Bogert,⁸ b. Nov. 24, 1837.
 3888—Jacob Bogert,⁸ b. Feb. 21, 1840.
 3889—Elsie Bogert,⁸ b. May 10, 1842.

- 2472—HENDRIK BOGERT,⁷ May 15, 1801, m. 2178 Margaret⁷ Banta.
 2473—BEELITJE MARIA BOGERT,⁷ Feb. 1, 1807.
 2474—JOHN WESTERVELT BOGERT,⁷ Sept. 20, 1812.

- 1423—HENDRICK WESTERVELT,⁶ b. Dec. 20, 1771, probably died before 1808.
 1424—ARIE J. WESTERVELT,⁶ b. Jan. 4, 1774, m. Vrouie ——.
 1425—ELISABETH WESTERVELT,⁶ b. Dec. 20, 1775, died before 1808.
 1426—DIRCKIE WESTERVELT,⁶ b. June 16, 1777, probably died before 1808.
 1427—BELITJE WESTERVELT,⁶ m. Stephen Bogert.

ISSUE.

- 2475—GILLIAM BOGERT,⁷ March 26, 1801.
 2476—JACOB BOGERT,⁷ May 12, 1803.

470. MARIA⁵ BANTA married Gideon Verveelen, son of Bernardus Verveelen, May 5, 1768. He was born August 1, 1739. They were members of the church at Schraalenburgh in 1800.

ISSUE.

- 1428—ELIZABETH VERVEELEN,⁶ b. Feb. 21, 1769.
 1429—DANIEL VERVEELEN,⁶ b. Jan. 3, 1772.
 1430—JACOB VERVEELEN,⁶ b. Dec. 27, 1774.
 1431—JOHN VERVEELEN,⁶ b. Jan. 5, 1778.
 1432—CATLYNTIE VERVEELEN,⁶ b. July 14, 1789.
 1433—MARIA VERVEELEN,⁶ b. Jan. 18, 1793.

472. DIRCK⁵ (Richard) BANTA, married at Schraalenburgh, May 7, 1791, Maria Demarest. They were members of the church at Schraalenburgh, March 24, 1797, and at Greenwich, New York City, in 1812, returning to Schraalenburgh in 1818.

ISSUE.

- 1434—HENDRICK,⁶ b. April 10, 1792.
 1435—CATHARINA,⁶ b. Oct. 23, 1794.
 1436—BENJAMIN,⁶ b. Dec. 21, 1798.
 1437—ELIZABETH,⁶ b. Oct. 28, 1800, prob. m. David Van Voorheesen at Acquackanonk, in 1824.
 1438—ANTJE,⁶ b. Nov. 25, 1804.

Hendrick⁴ Hendrick³ Hendrick² Epke.¹

481. HENDRICK⁵ BANTA married, April 29, 1761, Maria Stryker, who was born June 11, 1738. He died in 1777 in Pennsylvania, just before the birth of his youngest son. When the babe was about six months old, the widow was killed by the falling of a tree. The children were cared for by their grandfather, who took them to Kentucky.

ISSUE.

- 1439—HENDRICK,⁶ b. Jan. 23, 1762, m. Sally Shuck.
 1440—PETER,⁶ b. June 10, 1763, m. ¹¹⁵⁶Rachel⁶ Banta.
 1441—RACHEL,⁶ b. Sept. 21, 1764, m. — Hull, who died, and the widow lived with her brother Henry until her death.
 1442—ABRAHAM,⁶ b. March 2, 1766, living in Kentucky in 1783.
 1443—ANNA,⁶ b. July 29, 1767, m. Albert Voris.
 1444—SARAH,⁶ b. March 10, 1769.
 1445—JOHN,⁶ b. Feb. 9, 1771, died March 17, 1771.
 1446—MARIA,⁶ b. Feb. 6, 1772, m. William Shuck.
 1447—LEA,⁶ b. Sept. 12, 1774, m. Isaac Van Nice (or Van Nuys).
 1448—ALBERT,⁶ b. Sept. 3, 1777, m. Ruth Alexandria.

483. LEA⁵ BANTA married at North Branch, Somerset County, N. J., Jacobus Monfort. They removed with the other colonists to Conewago, Penn., and subsequently to Kentucky. The first three children named below were baptized at North Branch and the others at Conewago.

ISSUE.

- 1449—RACHEL MONFORT,⁶ bp. Dec. 30, 1764.
 1450—MARGARET MONFORT,⁶ bp. Dec. 28, 1766.
 1451—PETRUS MONFORT,⁶ bp. June 4, 1769.
 1452—HENDRICKSE MONFORT,⁶ bp. May 31, 1771.
 1453—LEA MONFORT,⁶ bp. Oct. 2, 1774.
 1454—HENDRICK MONFORT,⁶ bp. May 18, 1777.
 1455—AELTIE MONFORT,⁶ bp. Aug. 27, 1780.

484. ABRAHAM⁵ BANTA married Margrieta Monfort. He was a soldier of the Revolution. Was in Captain Hugh Campbell's Company of the 2d Battalion of York County, Pa., commanded by Col. Robert McPherson when lying at Perth Amboy, N. J., Sept. 17, 1776. He was a Deacon of the Dutch Church at Conewago, and went to Kentucky with the other colonists. The first five children named below were baptized at Conewago, the others were probably born in Kentucky.

ISSUE.

- 1456—RACHEL,⁶ bp. Oct. 23, 1769, m. ¹⁴⁴⁰Peter⁶ Banta.
 1457—HENDRICK,⁶ bp. May 31, 1771, m. Wilmuth Coombs.
 1458—JOHANNA,⁶ bp. July 4, 1773, m. — De Mott. He lived in Preble Co., Ohio. They had a son, Isaac.
 1459—MARGRIETA,⁶ bp. Sept. 10, 1775, died in infancy.
 1460—MARGRIETA,⁶ bp. Aug. 31, 1777.
 1461—PETER,⁶ b. Oct. 24, 1782, m. Mary Voorhees.
 1462—CHRISTINA,⁶ m. ²⁴⁹⁶Andrew Shuck.⁷

485. ALBERT⁵ BANTA married Styntie Monfort, who was baptized December 8, 1751. The first five children named below were baptized at Conewago, Penn.; the others were probably born in Kentucky.

A LETTER FROM JOHN COZINE TO REV. G. G. BRINKERHOFF,

Dated Mercer County, Ky., August 30, 1805, has been preserved, in which is the following reference to Mr. Albert Banta:

Mr. Demaree goes on to tell his friends what happened twenty years ago. At that time a Mr. Banta was predominant ruler here. * * * * * And after that, if I am rightly informed as to time, Mr. Swope came among them. * * * * * At this time Mr. Albert Banta rose, and did much as you have been informed; but

please to understand that when Mr. Banta came forward with his heavenly call, Mr. Demaree said he also had a call. It was agreed on by the Society that they both might exhort, and go on as probationers and improve their talents, and he who was the most approved of by the Society should go on to the Synod for approbation and license. Nevertheless, although Mr. Banta was most approved of, our Society still thought it would not do, and expressed themselves to that import. Thus said, Mr. B. left them and joined the Baptists.

In the letter on page 53, will be found another reference to this Mr. Albert Banta. Some time later he removed from Kentucky to Preble County, O., where he died.

ISSUE.

- 1463—HENDRICK,⁶ bp. at Conewago, Oct. 23, 1769, m. Eliza Piatt, Sept. 16, 1834. She was the daughter of Louis Piatt, who was born in Virginia, and married first her own cousin, Aaron Piatt, who died just before the birth of his first-born son, William. He died August, 1859, and his widow died Feb. 17, 1864.

ISSUE.

2573—HENRY,⁷ b. 1835, died 1849.

2574—BELLE B.7, b. Oct. 12, 1847. She is a school teacher in Cincinnati, Ohio.

1464—PETER,⁶ bp. May 31, 1771, m. Effie Hole.

1465—ALBERT,⁶ bp. Nov. 27, 1772, m. Mary Ackerman.

1466—JAN,⁶ bp. April 2, 1775, probably died in infancy.

1467—ABRAHAM,⁶ b. June 27, 1778, m. Catharine Nutts.

1468—RACHEL,⁶ m. Peter Van Ausdall.

1469—HANNAH,⁶ m. David Ausburn.

1470—ISAAC,⁶ m. Mary Van Ausdall, sister of 1468 Peter. He lived in Columbus, Ohio.

ISSUE.

2572—CORNELIUS V.,⁷ died at age of 25 years.

1472—CHRISTINA,⁶ m. Elijah Allen. Had a son, Captain David Allen, who was Sheriff of Johnson County, Ind., and died in the Mexican War.

486. GEERTRUID⁵ BANTA married Francis Monfort. All the children named below were baptized at Conewago, Penn. It is probable he removed later to Kentucky, as his name appears among the "Intend Frinds," in list on page 56.

ISSUE.

1473—RACHEL MONFORT,⁶ bp. Oct. 23, 1769.

1474—HENRY MONFORT,⁶ bp. May 31, 1771.

1475—KINIEN MONFORT,⁶ bp. May 31, 1771.

1476—GEERTIE MONFORT,⁶ bp. Dec. 12, 1773.

1477—MARYA MONFORT,⁶ bp. Meh. 3, 1776.

1478—JAN MONFORT,⁶ bp. Nov. 8, 1778.

1479—HENDRICK MONFORT,⁶ bp. Feb. 11, 1781.

1480—FRANS MONFORT,⁶ bp. May 3, 1781.

487. RACHEL⁵ BANTA married first at Schuilenburgh, June 22, 1777, Theodore Williamson. He died shortly after the birth of his daughter, and his widow married Simon Van Arsdale, who was born November 11, 1750. They removed to Kentucky, where he died June 21, 1820. She died December, 1831.

ISSUE BY FIRST MARRIAGE.

1481—MARIA WILLIAMSON,⁶ bp. at Conewago, Jan. 14, 1776, m. George List.

ISSUE.

- 1—JOHN LIST,⁷
 2—THEODORE LIST,⁷
 3—ANNA LIST,⁷ m. Samuel Van Nuys.
 4—CATHERINE LIST.⁷

ISSUE BY SECOND MARRIAGE.

- 1482—THEODORE VAN ARSDALE,⁶ died in 1823.

ISSUE.

RACHEL VAN ARSDALE,⁷ m. 3929 Abraham⁸ Banta.

- 1483—JACOB VAN ARSDALE,⁶ m. Susan Smith.

ISSUE.

- 1—DELILAH VAN ARSDALE,⁷ b. Sept. 6, 1809.
 2—ABRAHAM VAN ARSDALE,⁷ Mch. 23, 1811.
 3—THOMAS J. VAN ARSDALE,⁷ Sept. 10, 1813.
 4—JAMES M. VAN ARSDALE,⁷ Sept. 10, 1813.
 5—SIMON VAN ARSDALE,⁷ Dec. 17, 1815.
 6—ELIZABETH VAN ARSDALE,⁷ Mch. 6, 1818, m. 2496⁴¹ James Van Nuys.⁸
 7—JOHN VAN ARSDALE,⁷ Aug. 10, 1820.
 8—RACHEL VAN ARSDALE,⁷ Jan. 1, 1822.
 9—THEODORE VAN ARSDALE,⁷ Mch. 18, 1823.
 10—HANNAH VAN ARSDALE,⁷ May 28, 1825.

1484—ELEANOR VAN ARSDALE,⁶ b. May 4, 1786, m. 1521 Henry D.⁶ Banta.

1485—ANNA VAN ARSDALE,⁶ m. Christopher Bergen (Presb. Elder).

1486—RACHEL VAN ARSDALE,⁶ m. — Harris.

1487—LUCRETIA VAN ARSDALE,⁶ m. John Burns.

✓ 1488—JANE VAN ARSDALE,⁶ m. Cornelius Cozine.

488. SAMUEL⁵ BANTA married Dyna Dorland, who was born April 7, 1753, and died May 25, 1812, in the Shaker Community. Three of the first four children named below were baptized at Conewago, Penn. He did not remove with his father and others to Kentucky. In the memorial already referred to he appears among the "Intend Frinds." On the records of York County, Penn., under date of May 8, 1790, appears a sale of three slaves by Garret Dorland to Samuel Banta. At what date he went to Kentucky does not appear. In March, 1807, he joined the Shakers at Pleasant Hill, Kentucky, and signed the Covenant at the first organization of the church among them. He left them April 24, 1827, at which time he was 74 years of age. A suit was brought by him to recover a farm which he had given to the society, which was decided against him in the Court of Appeals of Kentucky, in the Spring Term, May 5, 1834. The facts stated in the opinion of the Court are of sufficient interest to be given in full:

Spring Term, 1834. } COURT OF APPEALS,
Chancery. May 5. } of Kentucky.

GOSS AND BONTA *against* WILHITE AND OTHERS, A SOCIETY OF SHAKERS.

Appeal by plaintiffs from the Circuit Court of Lincoln Co.

Proceeding in Chancery in behalf of Goss and Bonta, two seceding members of the religious society called Shakers, resident at Pleasant Hill, in Mercer Co., for the purpose of obtaining a division of the property belonging to the society, and of having their shares allotted to them, either upon the principle of equality, as two of the covenant members, or according to the amount of property each carried with him into the society. The following is the substance of the "Covenant," or Articles of Association:

Preamble: The preamble recites that "all who come into membership do freely and voluntarily dedicate and devote themselves and all they possess to the service of God forever; and it being their faith that the union and relation of the church in one joint interest, is a situation the most acceptable to God, and productive of the greatest good of any state or situation attainable on earth," they therefore covenanted and agreed by these Articles:

I. To gather themselves together and be constituted and formed in the order of a church.

II. Creates an office of "trustee" or "agentship," and appoints three of the brethren thereto.

III. New members allowed to come in and devote to the joint interest of the church all such property as they justly hold. "The joint interest of the church thus formed by the free will offerings of the members, respectively, shall be possessed and held by the whole body jointly, as their natural and religious right." Every member of the church to enjoy equal privileges in the use of the church property, "according to their order, and as every one has need, without any difference being made on account of what any one has brought in." It is the duty of all the members to support and maintain the joint interest of the church, according to their several abilities as members, for the good of the whole.

IV. Provides that the trustees shall take and hold the property in perpetual succession. In case of vacancy in the trusteeship, successor to be appointed.

V. "As the whole end and design of our thus uniting in church relation is to receive and diffuse the manifold gifts of God, to the mutual happiness of each other, as brethren and sisters in the Gospel, and for the relief of the poor, the widow and the fatherless," the members covenant and agree to give up all their property to the church, for charitable uses, etc., and relinquish all claim upon the society, or its members, for property contributed or services rendered.

Held, That the third Article precluded a division of the effects according to what the members brought in.

It was equally clear to the court that upon the whole covenant the *intent* was that the whole property and labor of each shall be devoted to the "church," as a quasi-corporation, for charitable purposes, the support of members, etc., forever. The question was whether such a covenant was valid in law. As to this it was

Held, That the use was not void as a *superstition*; that the trust being a "charitable trust," it was not void for indefiniteness; that it was not void as violating the rule against perpetuities, as this rule does not apply to charitable trusts and uses.

(Opinion of the court given by Judge Nicholas — Judge Underwood dissenting.)

In the application for a pension on file in the Bureau of Pensions appears the following:

Samuel Banta, 1776. In May, 1833, he was residing in Mercer County, aged 80 years, where he had lived for more than forty years.

He entered the service in December, 1776, at York County, Pennsylvania, under Captain Van Arsdale, marched to Philadelphia; from there, in ten or twelve days, he was ordered to Trenton, N. J., and when about eight miles from Philadelphia they met some Hessian prisoners who had been taken at the battle of Trenton (December 26, 1776). He joined the army of General Putnam, whose head-quarters were at Princeton, N. J., at which place and at Kingston he was stationed as guard on the lines, and was out in scouting parties to protect the inhabitants from the incursions of the British occupying New Brunswick.

ISSUE.

1489 — ANTIE,⁶ bp. Dec. 13, 1772, m. Jacob Bruner.

ISSUE.

CALVIN BRUNER,⁷ died among the Shakers.

1490 — STYNTIE,⁶ bp. July 7, 1776, m. Lawrence Verbruyck. He was killed by lightning. His widow joined the Shakers and died among them.

ISSUE.

- 1—WILLIAM VERBRYCK,⁷ died among the Shakers.
 2—SAMUEL VERBRYCK,⁷ married and went to Indiana.
 3—DOTIE VERBRYCK,⁷ died among the Shakers.

- 1491—HENRY,⁶ b. ———, m. 51⁹ Gerretie⁶ Banta.
 1492—MARY,⁶ bp. Feb. 25, 1781, m. Charles Riker.
 1493—LAMBERT DERLING,⁶ b. June 8, 1783, m. Margaret Everly.
 1494—RACHEL,⁶ b. Nov. 5, 1789. United with the Shakers at Pleasant Hill, Ky., in Dec., 1807. Was a member of the first church Covenant. Acted as family Deaconess for some time. Died August 11, 1824.
 1495—PEGGY R.,⁶ b. Sept. 27, 1793. The Shaker record reads: "Believed in the Fall of 1805. Removed to Pleasant Hill in December, 1807. Signed the Covenant at the first organization of the church. Was an assistant Deaconess awhile in the Centre Family. Died Nov. 22, 1834."
 1496—DINAH,⁶ b. Jan. 19, 1795. Removed with her parents to Pleasant Hill in March, 1807. Signed the Covenant when the church was first organized in June, 1814. Died Nov. 11, 1828.

489. PIETER⁵ BANTA was born in Somerset County, N. J., and married Elizabeth Cosyn, who was born March 28, 1757, and died Sept. 28, 1831. He went with his parents to Conewago, Penn., and remained there a few years after his father and family had removed to Kentucky. About 1784, however, he also followed and bought a farm three miles south of the old Harrod Fort, now the site of the city of Harrodsburgh, which has remained in the possession of some of his descendants until the present time. The log house built by him, and occupied by four successive generations, was only recently removed to give place to a modern dwelling. Near it stand three very large locust trees which are supposed to have been planted by the sturdy pioneer over one hundred years ago. He died May 11, 1832. The first four children named below were baptized at Conewago. On the baptismal register there, the father's name appears as "Peterius."

ISSUE.

- 1497—HENRY,⁶ b. March 21, 1775, m. Polly Salter. They lived in Mercer County, Ky.

ISSUE.

- 2593¹—ELIZABETH ANN,⁷ b. Dec. 4, 1809, m. Samuel Daviess, June 17, 1830. He died May 12, 1844. His widow still lives (1892) at Harrodsburgh, Ky.

ISSUE.

- 1—Maria Daviess,⁸ b. July 28, 1831, died June 2, 1856.
 2—Ann Daviess,⁸ b. March 18, 1833, died Oct. 24, 1840.
 3—Elizabeth Daviess,⁸ b. May 12, 1835, died Oct. 14, 1840.
 4—Joseph Hamilton Daviess,⁸ b. Oct. 28, 1843, died Feb. 1, 1844.

- 1498 ANNA,⁶ b. ———, m. Jacob Smock.
 1499 PETER C.,⁶ b. Nov. 1, 1779, m. 156¹ Rachel⁶ Banta.
 1500 CORNELIUS,⁶ b. Feb. 9, 1782, m. Betsey Thomas. In February, 1806, he united with the Shakers at Pleasant Hill, Ky. Signed the Covenant when the church was first organized among them, June 2, 1814, and died Sept. 11, 1816. His wife was born in Pittsylvania County, Va., Jan. 8, 1784. With her husband she united with the Shakers in 1806, and was the first female signer of the Covenant on the organization of the church. "She was a leading member, and in the Eldership mostly from the time of her setting out till her decease, April 20, 1817, at which time she stood first in the Sisterhood at the Centre Family."

ISSUE.

2613—GERETA,⁷ m. Tyler Baldwin. Was brought up among the Shakers, but left them.

2614—CASSANDRA,⁷ b. Dec. 8, 1804. Was brought up in the church (Shakers) and died among them, Dec. 5, 1840.

1501—MARY,⁶ b. April 4, 1784, died in infancy.

1502—POLLY,⁶ b. Aug. 6, 1786, m. David Cassatt.

1503—JACOB,⁶ b. Oct. 4, 1788, died in infancy.

1504—GARRETT,⁶ b. Nov. 4, 1789, m. 1563 Magdalena⁶ Banta.

490. JOHN⁵ BANTA married Polly Riker, daughter of Abraham Riker, who was born in New Jersey, January 29, 1760, and died March 7, 1838. During the Revolutionary War he was a drummer in Captain Hugh Campbell's Company of the Second Battalion of York County, Pennsylvania, commanded by Col. Robert McPherson, and did duty at Perth Amboy, N. J., in 1776. He removed with his father to Kentucky, and was one of those who purchased the "Low Dutch Tract" already referred to. He was one of the first to unite with the Shakers in Kentucky, who held their first meeting at his house. A brief statement of the origin of Shakerism in Kentucky may be of interest:

In the year 1800 began that extraordinary movement known as the "Kentucky Revival," during the progress of which religious meetings were held attended by as many as twenty thousand persons at one time, the meetings being continued day and night for several days. The most singular manifestations characterized these meetings. Boys and girls of twelve years of age exhorted with wonderful eloquence and power, and many of the worshippers were so affected that they shouted and leaped for joy, while others fell upon the ground "like those who are shot in battle," and lay for hours as in a trance. A history of the time (the Kentucky Revival, by Richard McNemar, p. 24.) says of one of the meetings: "On this occasion no sex nor color, class nor description, were exempted from the pervading influence of the Spirit; even from the age of eight months (!) to sixty years, there were evident subjects of this marvellous operation." As an outgrowth of this awakening, Shakerism had its rise in Kentucky. A delegation from the Community at New Lebanon, N. Y., visited the State and found a hospitable reception at the house of John Banta, who was one of the first to embrace their teachings. The work just quoted says (p. 85), "The same faith produced by the preparatory work of God, began also to break out at Eagle Creek, some time in the sixth month; which gave occasion to the testimony being opened there. A few at first embraced it with full purpose of soul, as the only way of God. Through the faith and special light of Matthew Houston, Samuel Henry, John Banta, Elisha Thomas, &c., the testimony entered and was received on the south side of Kentucky (river), about the middle of the eighth month, and continued to spread until it embraced as many as were willing to embrace it in Mercer, Shelby, Paint-lick and Long-lick. In each of which places there are a number of families who have denied ungodliness and worldly lusts, taken up their cross, live together in the unity of the Spirit and bond of peace, and while with open eyes they are travelling from death into life, they shine as lights in the world."

The Shaker records at Pleasant Hill, Kentucky, make this mention of John Banta: "Believed in August, 1805. Removed to Pleasant Hill in December, 1807. Removed to South Union, Logan County, Ky. (one of the branches of the Shaker church), perhaps in 1811, before the church was organized in Pleasant Hill. Died at South Union, in the latter part of 1815, or the beginning of 1816." He gave a very valuable farm to the Shakers at the time he united with them in 1807.

ISSUE.

1505—HENRY,⁶ b. —, m. Nancy De Mott.

1506—ANNA,⁶ b. Dec. 19, 1786. Removed with her parents to Pleasant Hill and signed the Covenant at the first organization of the Shaker Church in June, 1814. Died Oct. 30, 1842.

- 1507—LEAH,⁶ b. Nov. 26, 1790. Removed with her parents to Pleasant Hill and signed the Covenant at the organization of the church. "Departed for the world July 8, 1827." Was known among the Shakers as "Love."
 1508—RACHEL,⁶ b. April 16, 1792, died among the Shakers Dec. 28, 1813.
 1509—REBECCA,⁶ b. Oct. 31, 1795. Signed the Covenant at the organization of the Shaker Church. "Stood in the Eldership two or three years at the West Family." Died Feb. 2, 1833.
 1510—JOHN LOGAN,⁶ b. Meh. 10, 1799, m. Elizabeth Voris.
 1512—ABRAM,⁶ b. Sept. 6, 1801, m. Elizabeth Reynolds.

491. CORNELIUS⁵ BANTA married first, Magdalena Shuck, widow of Samuel Duree; second, her sister Agnes Shuck; and third, a widow, Nancy Van Nice, who survived him. His first two wives were sisters of William Shuck, who married ¹⁴¹⁶Mary Banta; another sister, Sally, married ¹⁴³⁹Henry Banta. He was in the Revolutionary War. He owned a large farm covering the present site of Pleasantville, Henry County, Kentucky, and lived there until his son, Peter W., removed to Indiana and settled about four miles from Madison, when he followed him, and lived for a short time near Canaan. He died about 1835.

ISSUE BY FIRST WIFE.

- 1513—PETER W.,⁶ m. Nancy Greenwell.
 1514—HENRY,⁶ b. Oct. 19, 1785, m. Nancy Demaree.
 1515—CORNELIUS,⁶ Aug. 8, 1805, m. Rebecca Eckels.
 1516—MARGARET,⁶ m. Henry Monfort. The following from the *Shelby Courant* of December 25, 1873 (written by Mr. Geo. W. Demaree), refers to this lady: "As far as I have been able to learn, there is but one person now living that was an actual participant in this perilous march through the wilderness from Mercer to Shelby County, nearly eighty years ago. That individual is Mrs. Peggie Montfort, widow of Francis Henry Montfort. Her maiden name was Banta. She has been among the Shakers for fifty years, and is still with them at Pleasant Hill, Mercer Co., Ky., where the writer saw her and talked with her but a few days since. She was fourteen years old when the colony made the perilous move. She says they were nearly two weeks on the road, cutting their way through the wilderness."
 1517—ANDREW,⁶ —, m. Mary Cox.
 1518—JACOB,⁶ b. April 3, 1772, m. Phebe Fallis.
 1519—RACHEL,⁶ Feb. 6, 1801, m. Thomas Reid. He was a farmer living near Belleville, Indiana. His wife died March 15, 1859.

ISSUE.

- 2674¹—JESSE LOTT REID,⁷ m. Mary Banta, daughter of Henry Banta, of Canaan, Ind. He is a farmer.
 2674²—MARY JANE REID,⁷ m. Dr. J. M. De Ball. She died Oct. 3, 1850.
 2674³—WILLIAM DUN REID,⁷ He is a stock dealer in Kohoka, Mo.
 2674⁴—CORNELIUS MILTON REID,⁷ b. Feb. 19, 1830, m. Mary Keller Nov. 2, 1856. He died Feb. 2, 1875.
 2674⁵—SARAH ANN REID,⁷ b. May 18, 1832. She lives in Creston, Iowa.
 2674⁶—LORNA ELLEN REID,⁷ died in childhood.
 2674⁷—WILLIAM S. REID,⁷ He is a machinist and engineer. Was in an Alabama regiment during the war.
 2674⁸—SAMUEL GRAFTON REID,⁷ b. Jan. 7, 1842, m. Annie M. Camerer Nov. 22, 1870. He is a farmer. Was in the 78th Illinois Regiment during the war.
 2674⁹—SABINA REBECCA REID,⁷ b. 1846, m. Elisha P. Hickox Aug. 12, 1866. He was graduated at Madison (now Colgate) University, Hamilton, N. Y. Was professor of ancient languages in Burlington College, Iowa, his wife teaching higher mathematics at the same institution. He is now Secretary of the State Immigration Bureau at Winfield, Kansas.
 1520—ANNIE,⁶ —, m. James Egan. He kept a hotel at Belleville, Ind.

492. DANIEL⁵ BANTA married Anna Shuck, widow of Peter Durie, who was born Nov. 2, 1759, and died June 10, 1829. He was known as Captain Dan. In the account by G. W. Demaree in the *Shelby Courier*, Shelbyville, Ky., 1873, quoted on p. 51, reference is made to Captain Dan and some of his brothers. We copy further extracts from the same paper, May 15 and 22, 1873. The incident in reference to Mrs. Annie Durie is also mentioned in Historical Sketches of Kentucky, by Lewis Collins, p. 422:

HEART-RENDING TRIAL OF MRS. ANNA BANTA.

This famous woman was first married to S. (Peter, Jr. See Collins' History of Kentucky, page 422) Durce, in the State of Virginia, in the year 1771, and remained in that State till 1777-8, when Durce and his wife joined a small company of emigrants and "struck" for the territory—Kentucky—and landed safely at a place then called Lime Stone, now Maysville, Mason County. Remaining here a short time, they broke ground for a settlement about eight miles from the fort. Having made the necessary preparations, Durce, his wife and three children, and an unmarried sister and two young brothers of his wife, attended by a small guard, went ahead of the other families to build a cabin. As soon as they reached the location selected they went to work, and at the end of three days had a cabin up and finished, which was to answer for dwelling-house and fort. The guard now returned to Lime Stone to conduct out the other families. On the fourth morning Durce and his two brothers-in-law went a short distance from the house to cut a block to make a mortar to "bruise" their corn in, and were attacked by the savages; at the first fire one of the young men was killed on the spot, and Durce himself received a ball through his chest, inflicting a mortal wound, notwithstanding he ran to the cabin door before he fell. The other young man was cut off from the cabin by a fleet-footed Indian and tomahawked. Durce's sister, hearing the fuss, ran to the door and was shot dead. Durce's wife saw the whole tragedy through a port hole, with her three little children at her side. The Indians, either becoming alarmed at something or supposing they had killed all the "pale faces," disappeared without breaking into the cabin. Durce's wife dragged her dying husband into the house and used every effort in her power to stop the blood which was flowing copiously from the wound; every other remedy failing, she literally corked the artifice of the wound with her handkerchief. Durce revived sufficiently to entreat his wife to take the children and flee to the fort, telling her that he was bound to die and that she could be of no further service to him. As the poor woman stood gazing at her dying husband, surrounded by death on every side, her three little children cling to her, and he pointing to the door and uttering with feeble voice: "Save yourself and children, go, go!"—the conflict was short but terrible—the awful decision was made. Now let us drop the curtain while the sad parting takes place, while the faithful wife turns her back on her dying husband forever—not for her own life, but for her children. Having made up her mind to try to reach the fort, she mounted one child on her shoulders, taking another in her arms and the third at her side, was soon flying with all possible speed along the blazed way towards Lime Stone, distance about eight miles. A blinding storm of rain and sleet setting in, she soon lost the trace and wandered in the trackless wilderness till late in the evening, when she again discovered the blazed track, and although she had traveled all day she found herself not more than a mile from the bloody scene from which she was fleeing. She had gone but a short distance, however, when she met the other families coming out to join them, and told them the sad story. While they were parleying over what was best to be done the Indians raised the war whoop in the distance. It appears they were on the track of Durce's wife, and in a few minutes more she would have been murdered with her helpless babes, without mercy. The men saw the situation at a glance; to make a stand there in the wilderness with the women and children was out of the question, hence they cut their packs from the horses and let them fall to the ground, and mounting the women and children, the race back to the fort commenced in good earnest; the horses, maddened by the fierce yells of the redskins, went tearing through the thick undergrowth, lacerating the lower

limbs of their riders badly, besides which no accidents occurred, and they all reached the fort safely. The next morning they sent out a force sufficiently strong to drive back the Indians and bury their dead.

A few years afterwards the brave and somewhat reckless Capt. Dan Banta met the widow Durec; having heard of her fame, she exactly suited him. It is enough to say he courted and married her, and bravely did she stand by him while he played a conspicuous part in reclaiming Shelby County from the wildness of nature. Daniel Banta died Dec. 15, 1827.

ISSUE.

1521—HENRY D.,⁶ b. Jan. 29, 1785, m. Eleanor Van Arsdale.

1522—DANIEL,⁶ m. Elizabeth Le Compte.

1523—JACOB,⁶ died in Salem, Indiana. Had at least one son:

2722¹—JAMES.⁷

1524—RACHEL,⁶ Feb. 26, 1792, m. Isaac Le Compte. He was born in Henry County, Ky., March 18, 1738. He removed to Macon County, Mo., where he died Dec. 21, 1824. His widow died June 2, 1869.

ISSUE.

2706—CHARLES LE COMPTE,⁷ b. Aug. 31, 1811.

2707—JOHN S. LE COMPTE,⁷ b. May 2, 1813, m. Sallie M. Kelley, July 3, 1845, who was born in Clark County, Ky., Feb. 22, 1827, and now resides in Kentucky. Her husband died Jan. 9, 1886.

ISSUE.

4429—Isaac N. Le Compte,⁸ b. June 5, 1846, m. Mattie J. Hill, July 18, 1872.

4430—James K. Le Compte,⁸ b. May 11, 1848, m. Annie Williams, March 2, 1876.

4431—Melissa J. Le Compte,⁸ b. July 9, 1850, m. D. T. Maddox, May 2, 1867.

4432—Josephine Le Compte,⁸ b. Jan. 31, 1854, died Aug. 16, 1855.

4433—Alice G. Le Compte,⁸ b. Oct. 19, 1860, m. Tandy Quisenberry, Nov. 25, 1884.

4434—Charles O. Le Compte,⁸ b. Sept. 18, 1863.

4435—Eugene M. Le Compte,⁸ b. Dec. 26, 1873.

2708—CYNTHIA J. LE COMPTE,⁷ b. Jan. 14, 1815, m. William Thurman.

2709—ANN LE COMPTE,⁷ b. Feb. 3, 1817, m. Jacob Parr.

2710—ELIAS LE COMPTE,⁷ b. Feb. 16, 1819, died Dec. 24, 1868.

2711—JOSEPH LE COMPTE,⁷ b. Dec. 25, 1821, died Jan. 6, 1868.

2712—ELIJAH LE COMPTE,⁷ b. Apr. 20, 1823, died, 1868.

1525—PETER,⁶ m. Kate List.

1526—JOHN,⁶ — 1797, m. Nancy List.

1527—ANNA,⁶ m. George Holcroft.

1528—MARY⁶ (Polly), m. 1. John Faught;
2. ——— Baxter.

105. ANTHEA (Ann) DANIELA married Barnett Reynierison.

ISSUE.

1529—JACOB REYNIERSON,⁶ m. Mary Asher.

1530—ABRAM REYNIERSON,⁶ m. Leah Demaree.

ISSUE.

2723—JOHN REYNIERSON,⁷ b. Oct. 4, 1823, m. Lucy Ann Creen. He was born in Mercer Co., Kentucky.

ISSUE.

- 1—Charles Biard Reynierson,⁸ b. March 15, 1856, died March 15, 1857.
 2—Almarinda Reynierson,⁸ b. April 18, 1858. Lives at Ossawatimie, Kansas.
 3—John Jacob Reynierson,⁸ b. Feb. 5, 1860, died Aug. 28, 1866.
 4—Charity Lee Reynierson,⁸ b. June 20, 1864, m. Geo. Wm. Conrad Everhard, March 1, 1883.
 5—Virginia Reynierson,⁸ b. July 20, 1869, died July 26, 1871.
 6—Harry Younger Reynierson,⁸ b. Sept. 26, 1872, died Dec. 31, 1873.
 7—Philip Ebertz Reynierson,⁸ b. April 29, 1875. Lives at Ossawatimie, Kansas.

- 2724—ISAAC REYNIERSON,⁷
 2725—JACOB REYNIERSON,⁷
 2726—JAMES REYNIERSON,⁷
 2727—ANN REYNIERSON,⁷ m. — Lund.
 2728—NANCY REYNIERSON,⁷
 2729—SARAH REYNIERSON,⁷
 2730—MARY REYNIERSON,⁷
 2731—CHARITY REYNIERSON,⁷

- 1531—ISAAC REYNIERSON,⁶
 1532—SAMUEL REYNIERSON,⁶ m. Kate Boice.
 1533—HENRY REYNIERSON,⁶
 1534—PETER REYNIERSON,⁶ m. Nancy Lillard.
 1535—CHRISTOPHER REYNIERSON,⁶ m. Mary ———.
 1536—RACHEL REYNIERSON,⁶ m. Garrett Terhune.

- 2732—MARY TERHUNE,⁷ m. James Mann.
 2733—JANE TERHUNE,⁷ died in infancy.
 2734—WILLIAM TERHUNE,⁷ m. { 1. Mary Van Arsdall;
 { 2. Mrs. ——— Byers.
 2735—SARAH TERHUNE,⁷ m. { 1. Peter Van Arsdall;
 { 2. David Robertson.
 2736—GARRETT TERHUNE,⁷ m. { 1. Nancy Silcox;
 { 2. Mary Terhune;
 { 3. Hannah Hall.
 2737—JANE TERHUNE,⁷ m. William Allen.
 2738—BARNETT TERHUNE,⁷ m. { 1. Elizabeth Van Arsdall;
 { 2. Mrs. ——— Mitchell.

- 1537—MARY REYNIERSON,⁶ m. James Stagg.
 1538—SARAH REYNIERSON,⁶ m. Thule Johnson.
 1539—ANN REYNIERSON,⁶ m. ——— Boswell.
 1540—CHARITY REYNIERSON,⁶ m. Philip Keller.
 1541—JANE REYNIERSON,⁶ m. ——— Milligan.
 1542—DIANA REYNIERSON,⁶
 1543—JOHN REYNIERSON,⁶ m. Nancy Cunningham.

496. DAVID⁵ BANTA married Mary De Mott. He was a soldier in the Indian wars and was at Harmer's defeat in 1792. He went from Mercer, Ky., to Bloomington, Monroe County, Ind., about 1815; subsequently he was a Baptist minister. Died in 1844.

ISSUE.

- 1544—ANNA,⁶ b. 1794-5, m. Thomas Martin.

ISSUE.

- 1—SARAH ANN MARTIN,⁷
 2—WILLIAM MARTIN,⁷

- 1545—JACOB,⁶ b. 1797, m. Cillinda Wilder.
 1546—ISAAC,⁶ b. Sept. 29, 1800, m. Eliza Barker.
 1547—POLLY,⁶ b. 1802, m. Richard Hastings.

ISSUE.

DELIGHT HASTINGS,⁷

- 1548—SALLY,⁶ b. —, m. William S. Roberts.

Albert¹ Hendrick³ Hendrick² Epke.¹

510. HENDRICK⁵ BANTA married Rachel Hopper, February 9, 1782, in Bergen County, New Jersey. They were members of the church in Hackensack in 1788, removed two or three years later to the vicinity of Harrodsburg, Kentucky, and subsequently settled near Lebanon, Ohio.

ISSUE.

- 1563 — ALBERT,⁶ b. Mch. 24, 1783, died July 11, 1798.
 1564 — RACHEL,⁶ b. Oct. 30, 1784, m. 1499 Peter C.⁶ Banta.
 1565 — MAGDALENA,⁶ b. Sept. 15, 1786, m. 1504 Garrett⁶ Banta.
 1566 — MARY,⁶ b. Jan. 4, 1789, died March 7, 1833.
 1567 — GEERTIE⁶ (Charity), b. Dec. 16, 1790, died June 2, 1791.
 1568 — HENRY,⁶ b. Oct. 19, 1792, died Nov. 30, 1792.
 1569 — MARGARET,⁶ b. Sept. 21, 1794.
 1570 — CHARITY,⁶ b. Jan. 27, 1797, m. George Cosyn.
 1571 — ELIZABETH,⁶ b. June 12, 1800.
 1572 — ALBERT,⁶ b. Sept. 13, 1802, m. Mary Wigham.
 1573 — SARAH,⁶ b. July 25, 1806, m. Abram Stagg. She died Mch. 27, 1835.

511. PETER⁵ (Peterius) BANTA married Rachel Van Clefe, July, 1782. She was born October 25, 1762, and died April 26, 1842. He was a soldier in the Revolutionary War from Bergen County, New Jersey, and is said to have served as a scout with great efficiency. He removed to Kentucky shortly after the Revolution and about 1796 became one of the pioneer settlers of south-western Ohio, locating at Lebanon, Warren County. He had a great reputation for bravery. His sons were almost giants in strength and, like himself, were well-to-do farmers. He died May 12, 1829.

ISSUE.

- 1574 — MARY,⁶ b. June 6, 1783, m. Peter Cassatt.
 1575 — MAGDALENA,⁶ b. Nov. 1, 1785, m. Albert Cassatt.
 1576 — ELIZABETH,⁶ b. June 13, 1787, m. John Hatfield.
 1577 — ALBERT,⁶ b. Dec. 12, 1788, m. Mary Voorhees.
 1578 — RACHEL,⁶ b. Oct. 6, 1790, m. John Painter.
 1579 — JOHN,⁶ b. Sept. 3, 1792, m. $\left\{ \begin{array}{l} 1. Hannah Newpert; \\ 2. Nancy Cook, \end{array} \right.$
 1580 — SAMUEL,⁶ b. April 24, 1794, died unmarried.
 1581 — CHARITY,⁶ b. Jan. 6, 1796, m. John Collins.
 1582 — CATHARINE,⁶ b. March 18, 1798, m. James Durham.
 1583 — PETER,⁶ b. Jan. 30, 1800, m. Elizabeth Brown.
 1584 — HENRY,⁶ b. Nov. 27, 1803, m. Mabel Gustin.
 1585 — JANE,⁶ b. Aug., 1805, m. Joseph Venible.
 1586 — BENJAMIN V.,⁶ b. June 8, 1808, m. Jane Malloy.
 1587 — AARON,⁶ died unmarried.

512. DANIEL⁵ BANTA married at Schraalenburgh, N. J., February 21, 1784, Mary Van Voorhees, daughter of Daniel Van Voorhees and Marya Taclman, who was born May 14, 1763, and died 1829. He was a soldier in the Revolutionary War, and while fighting in New Jersey was wounded in the leg. In 1786 he moved to Kentucky, and in 1794 removed to Ohio, locating three and a half miles east of Lebanon, Warren County. In 1788 he was in the Indian wars, and stationed at a block house on the present site of Cincinnati. In the application for a pension on file in the Bureau of Pensions, Washington, appears the following statement:

Daniel Banta was born 1762 in Bergen County, New Jersey, and in October, 1832, he was residing in Warren County, Ohio.

In the Fall of 1777 a British force was near New Bridge, Bergen County, N. J., and he volunteered to watch their movements, to prevent their foraging through the surrounding country; in scouting, and in guarding provisions and war stores for the use of the Continental army.

In 1778 he served one month with Capt. Christie (see No. 616) at a point in the road to Gloucester (Closter?) about five miles from New Bridge, where he was taken prisoner and carried to New York City. While in the presence of some Tories, one of whom aspersed the character of his father, he promptly resented it and was himself assaulted by them. In about a week he was exchanged and returned to his company.

He continued from time to time in similar service until early in 1781, when he enlisted at Hackensack for one year, marched under Col. Dye to Fort Lee, on the Hudson River, which the Americans captured—the enemy making their escape. In the attack on the fort he received a wound from a ball which passed through both thighs, rendering him unable to help himself until September, and in October he joined his company at Hackensack.

His services prior to 1781 indicate a service in the classified militia, a sort of reserve for alternate duty on alarm, patrolling a prescribed district, guarding the lines, &c.

In 1834, under the act of Congress then recently passed, he received a pension of \$80 a year for his services, which he drew until the date of his death, September, 1837.

ISSUE.

- 1588—CHARITY,⁶ b. Sept. 30, 1785, unmarried.
 1589—ALBERT,⁶ b. July 16, 1787, m. Hannah Van Arsdall. Lived near the Wabash, Ind.
 1590—MARY,⁶ b. July 28, 1789, unmarried.
 1591—MAGDALENA,⁶ b. Sept. 24, 1791, m. George Painter. They had seventeen children.
 1592—DANIEL,⁶ b. Aug. 28, 1793, m. Tacy Newport.
 1593—HENRY,⁶ b. Sept. 24, 1795, died Sept. 12, 1796.
 1594—MARGARET,⁶ b. July 28, 1797, m. David Newport.
 1595—PETER D.,⁶ b. Sept. 14, 1799, m.

{	1. Sarah Roberts Pugh;
	2. Louisa D. Hatfield;
	3. Achsah Longstreth.

 1596—HENRY,⁶ b. Sept. 13, 1801, m. Dorothy Demott.
 1597—RACHEL,⁶ b. Aug. 30, 1803, m. Abel Julien.
 1598—ELIZABETH,⁶ b. March 16, 1807, m. Benjamin Pugh.

516. JACOB⁵ BANTA married, January 5, 1795, ¹⁷⁷⁵Mary⁶ Banta, who was born August 19, 1778, and died September 16, 1853. He was a farmer in Kentucky, removing in 1832 to Illinois, where he bought a farm in Holland's Grove, Tazewell County -- a beautiful grove extending for miles along the Illinois River. He was a man of most excellent judgment and very sympathetic in his nature. In his old age he sold his farm to his son David, with whom he made his home until the end of his days.

ISSUE.

- 1598 ¹—JENNA,⁶ b. Oct. 25, 1796, died in infancy.
 1598 ²—PHIIBE,⁶ b. April 1, 1799, m. Lawrence De Mott.
 1598 ³—DAVID,⁶ b. July 9, 1801, m. Sarah De Mott.
 1598 ⁴—MARY,⁶ b. May 18, 1804, m. Andrew Anderson.
 1598 ⁵—ALBERT,⁶ b. Sept. 15, 1806, m. Rachel B. Comingore.
 1598 ⁶—CORNELIUS,⁶ b. July 3, 1809, m.

{	1. Elisabeth Stine;
	2. Elisabeth Johnson, widow.

 1598 ⁷—JACOB,⁶ b. Feb. 20, 1811, m. Mattie Kendig.
 1598 ⁸—JANE,⁶ b. Feb. 4, 1813, m. George Ray.
 1598 ⁹—RACHEL,⁶ b. July 18, 1815, m. John Stine.
 1598 ¹⁰—WILLIAM,⁶ b. Feb. 15, 1818, m. Elvira Page.

CHAPTER XIII.

SIXTH GENERATION.

Dirck⁴ Jacob³ Dirck² Epke.¹

548. HENDRICKJE⁵ BANTA married Joost Lozier, son of Jacob Lozier. He died June 17, 1822, and his widow died Feb. 26, 1827.

ISSUE.

- 1663—CHRISTIANA LOZIER,⁶ b. July 17, 1775, m. ——— Corson.
 1664—JACOB LOZIER,⁶ b. Aug. 23, 1776, m. 1788 Gertrude⁶ Banta.
 1665—DIRCK LOZIER,⁶ b. Dec. 13, 1781, probably died unmarried.
 1666—NICHOLAS LOZIER,⁶ b. Dec. 29, 1785, died unmarried.
 1667—GEORGE LOZIER,⁶ b. Nov. 18, 1792, m. Hester ———, died prior to 1829.

ISSUE.

- 1—NICHOLAS LOZIER,⁷
 2—JOHN LOZIER,⁷
 3—GEORGE LOZIER,⁷

1668—JAN LOZIER,⁶ b. July 8, 1795.

Joannes⁴ Jacob³ Dirck² Epke.¹

553. CORNELIUS⁵ BANTA married at the Reformed Church in King Street, New York City, July 22, 1826, Catharine Demarest, who was born Dec. 31, 1800, and died Aug. 19, 1886. He died Dec. 11, 1856.

ISSUE.

- 1669—JOHN C.,⁶ b. July 24, 1827, m. Jane Cole.
 1670—CATHARINE,⁶ b. Nov. 5, 1831, died unmarried.

554. JOHN⁵ BANTA married Catharine Ackerman. She was a church member at Schraalenburgh in 1831. He died Dec. 4, 1837. His will was probated in Bergen County Dec. 13 of the same year.

ISSUE.

- 1671—SALLY,⁶ married at Schraalenburgh, Oct. 11, 1822, 2177 Aaron⁷ Banta, who was born Dec. 23, 1799. He was a carpenter in New York and was accidentally killed. Her second husband was Nathaniel Dezer who was born 1770, and to whom she was married at English Neighborhood July 28, 1844. After his death, which occurred July 7, 1860, she married her third husband, Dower Westervelt.

ISSUE BY FIRST MARRIAGE.

- 2865—LEAH,⁷
 2866—CATHARINE,⁷ m. ——— Buinet.

ISSUE BY SECOND MARRIAGE.

2867—JOHN JACOB DEZER,⁷ b. Oct. 3, 1845.

- 1672—JACOB,⁶ b. April 1, 1818, m. Ellen Demarest, July 15, 1837. He died Sept. 13, 1841.
 His widow married Sept. 12, 1841, Marcellus J. Cole.
 1673—ANNA,⁶ b. Feb. 9, 1826, died unmarried.
 1674—JOHN,⁶ b. July 24, 1828.

CHAPTER XIV.

SIXTH GENERATION.

Wiert¹ Wiert³ Wiert² Epke.¹

571. THOMAS⁵ BANTA married at Schraalenburgh, Sept. 7, 1765, Gerritie (Charity) Terhune, daughter of Johannes Terhune. She died Nov. 20, 1807. He was a farmer of the township of Franklin, Bergen County, N. J., and his land was partly situated in New Hempstead, Orange County, N. Y. During the Revolutionary War he was captured by three Tory neighbors and imprisoned in the old sugar-house in New York City for a little more than a year. He died May 29, 1824. The Minutes of the Council of Safety of New Jersey refer to efforts made to effect an exchange for him.

COPY OF HIS DISCHARGE (IN POSSESSION OF ONE OF HIS DESCENDANTS) BY
ANDREW ELLIOT, SUPERINTENDENT GENERAL OF THE POLICE.

Permission is given to Thomas Banta to pass to Col. Turnbull to Powles Hook, he being discharged on parole.

Given under my hand in the City of New York the 30th day of May in the eighteenth year of His Majesty's Reign, 1778.

To all whom it may concern.

Q. A. P. JONES, M. G.,
Comdt. of New York.

ANDREW ELLIOT,
Supt. General.

ISSUE.

1675—GEERTRUY,⁶ b. March 13, 1767, died in infancy.

1676—JOHN,⁶ b. May 3, 1768, m. $\left\{ \begin{array}{l} 1. \text{ Tryntie Durie;} \\ 2. \text{ Jane Bogert Banta;} \\ 3. \text{ Cornelia Bogert Zabriskie.} \end{array} \right.$

1677—GEERTJE⁶ (Charity), b. Sept. 28, 1771, m. John B. Westervelt.

1678—GEESIE,⁶ b. Sept. 26, 1773, m. Jacob De Baun (?).

1679—EFFIE,⁶ b. Feb. 13, 1775, m. Henry Lutkins.

1681—THOMAS,⁶ b. March 16, 1777, m. Elizabeth Haring.

572. MARGRIETIE⁵ (Margaret) BANTA married at Schraalenburgh, May 1, 1760, Jacob Valentine.

ISSUE.

1682—JACOB VALENTINE,⁶ b. Feb. 15, 1761.

1683—GEERTRUY VALENTINE,⁶ b. Feb. 27, 1763.

1684—WIERT VALENTINE,⁶ b. Jan. 31, 1765.

1685—HENDRICK VALENTINE,⁶ b. Dec. 24, 1766.

1686—DAVID VALENTINE,⁶ b. Nov. 27, 1768.

1687—MARGARET VALENTINE,⁶ b. Jan. 31, 1771.

1688—JOHN VALENTINE,⁶ b. Meh. 28, 1773.

1688¹—MARIA VALENTINE,⁶ b. Feb. 16, 1777.

1689—ELIZABETH VALENTINE,⁶ b. Sept. 19, 1779.

1690—ABRAHAM VALENTINE,⁶ b. Nov. 1, 1781.

David¹ Wiert³ Wiert² Epke.¹

576. JANNETJEN⁵ BANTA married at Schraalenburgh, August 24, 1765, Roeloff Bogert, son of Roeloff Peter Bogert. They were both members of the church at Schraalenburgh in 1801. She died December 13, 1801.

ISSUE.

- 1691 — JAN BOGERT,⁶ b. Dec. 6, 1766, died in infancy.
 1692 — JAN BOGERT,⁶ b. April 14, 1768, died at Schraalenburgh, Oct. 9, 1837.
 1693 — DAVID BOGERT,⁶ b. April 1, 1770, died suddenly in New York, Feb. 30, 1834.
 1694 — MARGHETE BOGERT,⁶ b. Feb. 6, 1773, m. Peter Brower, who was born Feb. 6, 1774, and died Jan. 24, 1844. She died Oct. 16, 1843.

ISSUE.

2889 — ABRAHAM BROWER,⁷ b. Oct. 24, 1792.

- 1695 — WIERT BOGERT,⁶ b. Feb. 23, 1775.
 1696 — PETRUS BOGERT,⁶ b. Feb. 18, 1778.
 1697 — ROELOFF BOGERT,⁶ b. Sept. 21, 1781.
 1698 — HENDRICK BOGERT,⁶ b. Feb. 21, 1784.
 1699 — ABRAHAM BOGERT,⁶ b. June 21, 1786.
 1700 — JACOB BOGERT,⁶ b. May 10, 1788.
 1701 — GUILLIAM BOGERT,⁶ b. Aug. 11, 1792, died Sept. 23, 1877.

577. WIERT⁵ BANTA married May 11, 1775, Leah De Groot, daughter of Peter A. De Groot and Hester Brower. She was born June, 1759. During the Revolutionary War some of his property was destroyed by the British, for which the Government paid him £100. He died January, 1834. His will dated May, 1832, was probated at Hackensack, N. J.

ISSUE.

- 1702 — PETER DE GROOT,⁶ b. Feb. 16, 1776, m. Sarah Durie Froeligh.
 1703 — DAVID,⁶ b. Aug. 22, 1778, m. Rachel Van Giesen.
 1704 — HESTER,⁶ b. Aug. 17, 1780, died July 1, 1783.
 1705 — JOHN,⁶ b. June 6, 1782, died July 6, 1783.
 1706 — JOHN W.,⁶ b. June 21, 1784, m. Sophia Westervelt.
 1707 — ARIE,⁶ b. May 22, 1786, died Feb. 18, 1790.
 1708 — ARIE,⁶ b. Feb. 18, 1790, m. Rebecca Hammond.
 1709 — ABRAHAM,⁶ b. Oct. 7, 1796, died April 8, 1813.
 1710 — JACOB,⁶ b. May 22, 1799, died in infancy.
 1711 — LEAH,⁶ b. March 14, 1803, died July 18, 1805.

578. JOHN (Johannes) D.⁵ BANTA married Rachel Van Horn. She was born in 1754 and died 1798. He was a member of the True Reformed Church at Hackensack in 1787, died December 26, 1822, and was buried at the South Church of Schraalenburgh.

ISSUE.

- 1712 — ANTIE,⁶ b. Sept. 1, 1782, died in infancy.
 1713 — ANTIE,⁶ b. Aug. 17, 1783, m. Hendrick P. Vanderbeck at Schraalenburgh, June 16, 1804. He was born Dec. 7, 1773, and died Aug. 24, 1864. They were both members of the church at Schraalenburgh in 1809. She died Nov. 24, 1860.

ISSUE.

- 2917 — RACHEL VANDERBECK,⁷ b. Oct. 12, 1805, died Dec. 2, 1856.
 2918 — SARAH VANDERBECK,⁷ b. June 27, 1810.
 2919 — JOHN BANTA VANDERBECK,⁷ b. Sept. 23, 1812.
 2920 — ANNE VANDERBECK,⁷ b. Dec. 18, 1813, died 1831.
 2921 — ELIZA CATHARINE VANDERBECK,⁷ b. Sept. 22, 1816.
 2922 — JEMIMA BANTA VANDERBECK,⁷ b. April 15, 1822, died May 5, 1859.

- 1714 — ELIZABETH,⁶ b. Dec. 18, 1785, m. James B. Cleveland at Schraalenburgh, Nov. 29, 1807. She joined the church at Schraalenburgh in 1809.

ISSUE.

- 2923—RACHEL CLEVELAND,⁷ b. Aug. 30, 1808.
 2924—JAMES BALDWIN CLEVELAND,⁷ b. May 2, 1810.
 2925—JANE TOMPKINS CLEVELAND,⁷ b. Feb. 14, 1812.
 2926—MARY POWLESON CLEVELAND,⁷ b. Dec. 2, 1814.
 2927—JOHN BANTA CLEVELAND,⁷ b. Dec. 3, 1816.
 2928—ICHABOD CLEVELAND,⁷ b. Feb. 8, 1818, died in infancy.
 2929—ELIZA ANN CLEVELAND,⁷ b. Feb. 6, 1820.

1715—DAVID,⁶ b. June 5, 1787, died in infancy.

1716—JANE,⁶ b. July 5, 1791, married at Paramus, July 10, 1813, Moses Beam. They were members of the church at Schraalenburgh in 1818.

ISSUE.

- 2930—ELIZABETH SMITH BEAM,⁷ b. Feb. 6, 1814.
 2931—RACHEL VAN HORN BEAM,⁷ b. Dec. 10, 1816.
 2932—HENRY BEAM,⁷ b. Jan. 30, 1818.
 2933—JOHN BANTA BEAM,⁷ b. Sept. 5, 1820.

1717—JEMIMA M.,⁶ b. Jan. 3, 1793, died unm. Dec. 3, 1869. Her will is recorded in Essex County, N. J., in Liber Q, folio 107.

1718—RACHEL,⁶ b. Dec. 26, 1793 married at Schraalenburgh, April 22, 1820, George Christie.

ISSUE.

- 2934—GEORGE HENRY CHRISTIE,⁷ b. Jan. 23, 1822, died June 29, 1847.
 2935—DAVID CHRISTIE,⁷ b. Jan. 23, 1827.

1719—DAVID,⁶ b. Dec. 29, 1796, died unmarried.

580. ABRAM D.⁵ BANTA married first, Gertie Ryerson; she died February 21, 1784. He married again, Hyla (Helen) Van Sÿs, September 9, 1786, at the True Reformed Church of Hackensack, of which he was a member. She was born October 10, 1769, and died December 21, 1834. He died February 17, 1835.

In an application for a pension on file in the Bureau of Pensions, Washington, appears the following statement concerning Abram Banta:

He was born January 22, 1762, one mile above Hackensack, Bergen County, where he continued to reside until 1779 when his father, having been much annoyed and injured by the British and Tories, proposed to exchange his farm in Hackensack with Cornelius Lozier—a Tory—for his farm at Paramus, and to furnish a substitute for the latter's two sons during the war (named John and David). His father moved with his family to Paramus, where he lived three years; and Abraham served as a substitute for the two sons of Lozier, besides performing the military duty for which he was liable when sixteen years old. In 1819 he removed to New York City, where he was residing in October, 1832.

In May or June, 1776, his brother John D. (son of 1752, to be dead) was drafted. He took his place under Capt. Beard in the "Flying Camp" which was stationed immediately below Bergen town, on the east side of Newark Bay. His next service, in 1776, was as a substitute for his brother John, under Capt. Staggs of Hackensack, at the time the enemy were moving inland from New York City (which was occupied by them September 15, 1776) towards Fort Washington, to assist in building Fort Lee in New Jersey, directly opposite to the former Fort (which was captured by the British November 16, 1776, immediately followed by the evacuation of Fort Lee and retreat of Gen. Washington through New Jersey to Trenton, from thence crossing the Delaware river into Pennsylvania).

In 1778 he served with Capt. Outwater, who was stationed at Aquackonock, guarding the lines, watching to counteract the movement of the enemy near New Bridge and Schrawlenburg, seeking opportunities for foraging incursions, and to attack the Fort on Brower's Hill, now New Bridge. His company marched within three or four hundred yards when the enemy fired cannon upon them while they were going into the Fort, and Gen. Wayne, on account of the inequality of his force, retreated to where his brigade remained three or four weeks. During the latter period he "was out" with scouting parties around Hackensack.

The British, commanded by Col. Boskirk, a refugee, came from New York City or from Hoboken in the night to Hopperstown, about two miles from the residence of Banta, and burnt it, when all the militia including himself "turned out" to attack them, but were not organized under any captain, and pursued them to Fort Lee, killing some of them. The enemy were called "green coats" (from the color of the dress adopted by the refugees and Tories around New York City).

He was stationed (year not recollected) under Capt. Romaine at the English Neighborhood, and a Capt. Bowman arrived with a company of Light Infantry, to whom Banta was detailed as a pilot to conduct him through the place to the lower part of the country. Col. Boskirk had the night before brought some troops from Hoboken up to near the English Neighborhood, both officers being ignorant of the proximity of the other. Capt. Bowman had proceeded but a short distance when he fell upon the hostile party and drove them back to Hoboken. During the same year he again acted as pilot to the same officer, at the same place, going as far as Bergen without meeting the enemy; then he marched to Bull's Ferry and the next day retreated to Liberty Pole.

Under Capt. Blanch he "was out" in pursuit of a body of refugees who came from New York City and burnt Chester, taking all the cattle, which were recaptured. During the war he served as a substitute under Captains Demarest at Newbridge, Ward at Schrawlenburgh, Romaine at Liberty Pole and English Neighborhood, Huyler at Chester, Church and Harrington. He could not recollect the years in all cases, or the duration of the service.

The character of the service appears like much of that of the New Jersey militia which was classified for alternate duty as the emergency required; viz: guarding the lines, scouting, patrolling the country to protect the inhabitants from incursions, foraging parties, etc. The duty sometimes was necessary for each class in alternate months.

ISSUE BY FIRST WIFE.

1728 — GERTRUDE,⁶ b. Feb. 12, 1784, m. Jacob Lozier.

ISSUE BY SECOND WIFE.

1729 — ANNE,⁶ b. Oct. 30, 1787, m. Abraham Berdan.

1730 — JACOB'S (James A.),⁶ b. Nov. 26, 1790, died unm. Aug. 29, 1851.

1731 — ELIZABETH,⁶ b. Jan. 10, 1801, m. Jacob J. Van Saun, died without issue, Aug. 1, 1835.

582. JACOB D.⁵ BANTA married Catharine Lambert at Hackensack, Jan. 26, 1787. She was born Jan. 1, 1765, and died Nov. 16, 1841. He was a member of the True Reformed Church at Hackensack, and died July 21, 1832.

ISSUE.

1732 — ANTIE,⁶ b. Nov. 24, 1787, m. James Lorimer.

1733 — JOHN,⁶ b. Dec. 1, 1790, m. Maria (or Martha) Christie.

1734 — DAVID,⁶ b. Aug. 31, 1792, died unmarried, May 17, 1846.

1735 — WIERI,⁶ b. Aug. 20, 1794, m. Jane Haring.

1736 — JACOB,⁶ b. Nov. 13, 1797, m. Maria Brinckerhoff.

1737 — ARIEVIJE,⁶ (Adriana), b. Dec. 7, 1802, m. Abraham Ely.

1738 — JANNETJE,⁶ b. Jan. 23, 1808, m. John R. Romaine.

Hendrick⁴ Wiert³ Wiert² Epke.¹584. HESTER⁵ BANTA married John A. Westervelt.

ISSUE.

- 1739—WILLEMINTIE WESTERVELT,⁶ b. March 8, 1771.
 1740—SARA WESTERVELT,⁶ b. Oct. 15, 1772, died in infancy.
 1741—MARIA WESTERVELT,⁶ b. June 18, 1775.
 1742— — WESTERVELT,⁶ b. Nov. 23, 1777.
 1743—WIERT WESTERVELT,⁶ b. March 14, 1785.
 1744—SARAH WESTERVELT,⁶ b. Feb. 15, 1791.

588. MARIA⁵ BANTA married Jan Verveelen.

ISSUE.

- 1745—SARA VERVEELEN,⁶ b. April 4, 1779.
 1746—HENDRICK VERVEELEN,⁶ b. April 4, 1783.
 1747—TIETJE VERVEELEN,⁶ b. April 29, 1788.
 1748—JOHANNES VERVEELEN,⁶ b. July 10, 1792.

590. RACHEL⁵ BANTA married John Cornelius Bogert. He was born Feb. 1, 1764, and died June 30, 1847. She died July 19, 1831.

ISSUE.

- 1749—SARAH BOGERT,⁶ b. Oct. 5, 1785, m. John Hogencamp.
 1750—MARY BOGERT,⁶ b. Jan. 3, 1788, m. David Vanderpool.
 1751—MATILDA BOGERT,⁶ b. Nov. 8, 1789, died unmarried.
 1752—HESTER BOGERT,⁶ b. April 16, 1794, m. David Van Blarcom.
 1753—JOHN BOGERT,⁶ b. July 21, 1800, m. Mary De Groot.

ISSUE.

- 2969—RACHEL MARIA BOGERT,⁷ b. Nov. 9, 1822, m. George Armstrong.
 2970—JOHN BOGERT,⁷ b. Feb. 27, 1825, m. Mary Neil.
 2971—ELIZABETH BOGERT,⁷ b. July 30, 1827, m. Jonas A. Houghton.
 2972—ANNA MATILDA BOGERT,⁷ b. Sept. 20, 1829, m. John A. Van Buskirk. She died Jan. 4, 1874.

ISSUE.

- 4989—Edgar Baxter Van Buskirk,⁸ b. Sept. 18, 1852, m. Ettie A. Flandrau. They reside in Brooklyn, N. Y., and have one child, Edgar Flandrau Van Buskirk,⁹ b. Dec. 8, 1883.
 4990—William Louis Van Buskirk,⁸ b. July 27, 1855, died Jan. 26, 1880.

- 2973—SARAH AUGUSTA BOGERT,⁷ b. April 22, 1832, m. Cornelius Edsall.
 2974—WILLIAM HENRY BOGERT,⁷ b. May 2, 1839, m. Minnie Grannis; died Jan. 3, 1883.

1754—HENRY,⁶ b. June 17, 1804, died in infancy.Jacob⁴ Wiert³ Wiert² Epke.¹595. HENDRICK⁵ BANTA married Maria Bogert, who was born August 26, 1769. He lived in New York City in 1800-1807, keeping a grocery store in Partition Street (now Fulton Street), west of Broadway, removing thence to Bergen County, N. J., where he owned a farm.

ISSUE.

- 1756—LENA⁶ (Ellenor), b. May 3, 1786, married first, Edward Hall, in New York, Nov. 28, 1802; and again, Frederick P. Wortendyke. Mr. Wortendyke was born Jan. 21, 1783, and died March 21, 1867. She died Feb. 2, 1874.

ISSUE BY FIRST MARRIAGE.

- 2976 — JAMES BANTA HALL,⁷ b. March 3, 1803.
 2976 — HENRY HALL,⁷ b. Feb. 20, 1805.
 2977 — EDWARD HALL,⁷ b. March 20, 1807.
 2978 — SALLY MARIA HALL,⁷ b. Jan. 17, 1809.

1757 — SIET'SJE⁶ (Syntje or Priscilla), b. Aug. 11, 1799, m. Cornelius Ackerman at Paramus, N. J., Feb. 16, 1811. They removed from Bergen County, N. J., to New York City, and the three youngest children were baptized at the Greenwich Reformed Dutch Church in that city.

ISSUE.

- 2979 — JOHN ACKERMAN,⁷ b. Jan. 21, 1812.
 2980 — HENRY ACKERMAN,⁷ b. Feb. 19, 1816, died in infancy.
 2981 — MARIA ACKERMAN,⁷ b. April 6, 1820.
 2982 — HENRY BANTA ACKERMAN,⁷ b. March 3, 1822.
 2983 — CORNELIUS ACKERMAN,⁷ b. Aug. 8, 1825.
 2984 — ELIZABETH PRISCILLA ACKERMAN,⁷ b. Jan. 12, 1833.
- 1758 — JACOB,⁶ b. Aug. 9, 1794, m. $\left\{ \begin{array}{l} 1. \text{ Maria Storms;} \\ 2. \text{ Sophia Romer.} \end{array} \right.$
 1759 — SARA,⁶ b. Nov. 2, 1796, died Dec. 21, 1802.
 1760 — MARY,⁶ b. Sept. 15, 1800, m. Peter P. Wortendyke, at Saddle River, Jan. 16, 1816. He was born June 15, 1798, and died Jan. 31, 1835. She died Feb. 5, 1875. The two first named children were baptized at Pascack, N. J., and the younger one at the Greenwich Reformed Dutch Church, New York.

ISSUE.

- 2992 — PETER WORTENDYKE,⁷ b. July 14, 1816.
 2993 — MARY WORTENDYKE,⁷ b. June 1, 1818, died April 14, 1835.
 2994 — MARTHA WORTENDYKE,⁷ b. March 23, 1823.
- 1761 — CORNELIUS,⁶ b. Oct. 5, 1803, died July 2, 1812.
 1762 — JOHN,⁶ b. Feb. 18, 1807, m. $\left\{ \begin{array}{l} 1. \text{ Charity Hopper;} \\ 2. \text{ Margaret Yeury.} \end{array} \right.$

Wiert⁴ Hondrick³ Wiert² Epke.¹

613. HENDRICK W.⁵ BANTA married at Schraalenburgh, Sept. 19, 1812, Sarah Vanderbeck, daughter of Jan Vanderbeck and Hannah Symers. They were members of the church at Schraalenburgh. She was born Oct. 22, 1794, and died July 10, 1835. He married again Oct. 14, 1841, Ellen Kipp, widow of John G. Myers. He died March 20, 1848. His widow married again, Nov. 10, 1851, Dr. Abraham Hopper.

ISSUE.

- 1771 ELIZA ANN,⁶ b. N. J., 1793, m. Lydcker L. Demarest, son of Rev. C. T. Demarest.
 1772 JOHN,⁶ b. Dec. 13, 1815, m. Lydia Bertholf.
 1773 JANE,⁶ b. Oct. 27, 1823, m. William H. Berry. They live at Hackensack, N. J.
- 3005 — WILLIAM BERRY,⁷
 3006 — HENRY BERRY,⁷
 3007 — SAMUEL BERRY,⁷
 3008 — EDWARD BERRY,⁷
 3009 — JOHN B. BERRY,⁷

John⁴ Hendrick³ Wiert² Epke.¹

615. DAVID⁵ BANTA went to Conewago, Penn., with the New Jersey colonists, and there married Femmetie (or Phebe) Brower. He was killed by the Indians there prior to 1785, and his infant daughter was taken with the colonists to Kentucky. His widow married Cornelius Demaree and removed to Mercer County, Ky.

ISSUE.

- 1774—JOHANNES,⁶ b. Jan. 26, 1777, was drowned at the age of two years, in Pa.
1775—MARIA,⁶ b. Aug. 19, 1778, m. ⁵¹⁶Jacob⁶ Banta.

616. MARIA⁵ BANTA married Captain James Christie, son of William Christie and Catalyntie Demarest, who was born August 20, 1744. William Christie was baptized at Hackensack, August 28, 1720, and was the son of James Christie who was born in Scotland, married at Schraalenburgh to Magdalena Demarest, Sept. 8, 1703, and died April 16, 1768, about ninety-seven years of age. William Christie died Sept. 28, 1809. Captain James Christie was a member of the church at Schraalenburgh in 1772. He was a Captain in the New Jersey militia during the Revolutionary War, serving with great bravery in General Nathaniel Heard's brigade for several years. He died July 3, 1817, very highly esteemed for his most excellent character. His wife died Sept. 13, 1815.

ISSUE.

- 1776—WILLIAM CHRISTIE,⁶ b. July 16, 1773, m. Sarah Duryee, Oct. 15, 1796. He died Jan. 16, 1824.

ISSUE. Baptized at Schraalenburgh.

- 3010—MARIA CHRISTIE,⁷ b. April 8, 1797.
3011—DAVID CHRISTIE,⁷ b. June 29, 1802, died in infancy.
3012—JAMES CHRISTIE,⁷ b. Jan. 1, 1804.
3013—JOHN CHRISTIE,⁷ b. June 2, 1806.
3014—DAVID CHRISTIE,⁷ b. Aug. 19, 1811.
- 1777—CATHARINE CHRISTIE,⁶ b. Oct. 22, 1775, m. Henry Day, of New York. She died July 29, 1809.

ISSUE.

- 1—JAMES DAY,⁷ died unmarried.
2—MARIA DAY,⁷ died unmarried.

- 1778—MARGRIETE CHRISTIE,⁶ b. March 3, 1778, m. ¹⁴²⁰Jacob Bogert.⁶ For issue, see page 48.

- 1779—JOHN J. CHRISTIE,⁶ b. Oct. 27, 1780, m. Sally Welles, Dec. 29, 1808, daughter of Russell and Sarah Custer Welles, of Hebron, Conn. He entered Columbia College in 1799, and the Theological Seminary at New Brunswick, N. J., in 1802. He was pastor of the churches at Amsterdam and West Galway, N. Y., from 1803 to 1812. Was called to the Dutch Reformed Church of Warwick, Orange Co., N. Y., and remained there as pastor for twenty-three years, when he resigned on account of ill health. He died March 14, 1845. His wife was born March 9, 1789, and died May 6, 1881.

ISSUE.

- 3014¹—JAMES RUSSELL CHRISTIE,⁷ b. Oct. 11, 1809, married first, Hannah Palmer; and again, Sarah Ackerman, who was born May 25, 1827, and died January 31, 1865. He was graduated at Rutgers College, and subsequently attended the Albany Law School, though he never practiced law.

ISSUE BY SECOND WIFE.

- 1—Elizabeth Christie,⁸ b. July 30, 1861, died April 22, 1868.
2—Sarah Christie,⁸ b. Jan. 30, 1865, m. Morris Kutherford, of Warwick, N. Y., Jan. 15, 1891.

3014²—HENRY WELLES CHRISTIE,⁷ b. May 22, 1811, m. Euphemia McJimsey, of New York. He died Jan. 24, 1844, while on a voyage from Havre to New Orleans. His wife died May 15, 1869.

ISSUE.

- 1—John Christie,⁸ b. June 6, 1838, died March 6, 1843.
- 2—Effie Welles Christie,⁸ b. March 17, 1844, m. Morris A. Tyng, of New York, Jan. 9, 1867. She died Dec. 5, 1873. Mr. Tyng was formerly a lawyer and afterwards a clergyman. He is now residing at Decatur, Ala.

ISSUE.

- 1—Elizabeth McJimsey Tyng,⁹ b. Oct. 11, 1867.
- 2—Effie Christie Tyng,⁹ b. Oct. 27, 1868, died Jan. 3, 1891.
- 3—Caroline Wheelwright Tyng,⁹ b. June 5, 1870, m. Walter Earle Sawyer, of New York, Oct. 19, 1892.
- 4—Susan Wilson Tyng,⁹ b. Aug. 11, 1871.
- 5—Mason Tyng,⁹ b. Oct. 28, 1873, died Nov. 13, 1873.

1780—MAGDALENA CHRISTIE,⁶ b. March 17, 1783, m. David J. Demarest.

ISSUE.

3014³—JAMES DEMAREST,⁷ b. 1811, m. Mary Alida Smith. He is a retired merchant of New York, still living, in 1892.

ISSUE.

- 1—David Demarest,⁸
- 2—Madeline Demarest,⁸ m. Chapman Weir and had one daughter, Mary Alida Weir.
- 3—Adolph Hugentobler Demarest,⁸ m. Belle La Foy. He is a minister of the Methodist Episcopal Church.

ISSUE.

- 1—Arthur Demarest,⁹
- 2—Mary Alida Demarest,⁹
- 3—Madeline Demarest,⁹
- 4—Florence Demarest,⁹
- 4—Charles Demarest,⁸ m. Delia Rodwell. He is a merchant in Santos, South America; has one daughter, Beatrix Demarest.⁹
- 5—John Dowley Demarest,⁸ m. Lena Fahrenberg. He is a merchant in Laredo, Texas.

ISSUE.

- 1—Lena Demarest,⁹
- 2—Blandina Demarest,⁹
- 3— — Demarest,⁹
- 6—Edgar Demarest,⁸ died in infancy.
- 7—Blandina Smith Demarest,⁸
- 8—Anna Demarest,⁸
- 9—James Demarest, Jr.,⁸

3014⁴—WILLIAM DEMAREST,⁷ m. Sarah Elizabeth Cornell.

ISSUE.

- 1—Maria Frelinghuysen Demarest,⁸
- 2—Madeline Christie Demarest,⁸ deceased.
- 3—Theodore F. C. Demarest,⁸ married, first, Mary Lee; and again, Catherine Coffey. He was graduated at Columbia College, N. Y., taking first honors. He is a lawyer in New York. His first wife was the writer of "My Ain Countree."
- 4—Frederick F. Cornell Demarest,⁸ m. Miriam Rusling. He is a physician in Passaic, N. J.

ISSUE.

- 1—Theodora Demarest.⁹
- 2—Frederick Rusling Demarest.⁹

3014⁵—HENRY DEMAREST,⁷ b. 1816, married first, Sarah Hopper; and again, Elizabeth Zabriskie. He has been cashier of the Manhattan Gas Company in New York for nearly fifty years.

ISSUE BY SECOND WIFE.

- 1—Madeline Demarest,⁸ m. Edmund Barnum. He is a lawyer in New York.

ISSUE.

- 1—Madeline Barnum.⁹
- 2—Elizabeth Barnum.⁹
- 2—James Demarest,⁸ m. Minnie Ackley. He is a lawyer in New York.

ISSUE.

- 1—Donald Demarest.⁹
- 2—Dorothy Demarest.⁹
- 3—Ella Margaret Demarest,⁸ m. Rev. Oliver Walser. He is the pastor of the Reformed Church at Cohoes, N. Y.

ISSUE.

- 1—Theodore Walser.⁹
- 2—Olive Walser.⁹
- 3—Kenneth Walser.⁹
- 4—Elizabeth Demarest.⁸
- 5—Matilda Green Demarest.⁸

• 3014⁶—MARGARET DEMAREST.⁷

3014⁷—MARIA CHRISTIE DEMAREST,⁷ b. 1822, m. Rev. Aaron Lloyd. He was graduated at Rutgers College and is a minister of the Reformed Church, now residing in Belleville, N. J.

ISSUE.

- 1—Henry Demarest Lloyd,⁸ m. Jessie Bross, daughter of Lieut.-Gov. Bross, of Illinois. He is a journalist and author, residing in Chicago, Ill.

ISSUE.

- 1—William Bross Lloyd.⁹
- 2—Henry Demarest Lloyd, Jr.⁹
- 3—Demarest Lloyd.⁹
- 4—John Lloyd.⁹
- 2—John Calvin Lloyd,⁸ m. Sallie Gerhardt. He is a coffee merchant in New York.
- 3—David Demarest Lloyd,⁸ m. Alice Chase Walbridge. He was a journalist and author, now deceased. His widow was a niece of Chief Justice Salmon P. Chase.

ISSUE.

- 1—David Lloyd.⁹
- 2—Beatrice Lloyd.⁹
- 4—Caroline Augusta Lloyd,⁸ m. Lothrop Withington, of London, England, Oct. 14, 1892. She was graduated at Vassar College, Poughkeepsie, N. Y.
- 5—Madeleine Christie Lloyd,⁸ m. Henry Wickes Goodrich, June 1, 1886. He is a son of Hon. Wm. W. Goodrich, of New York. He was born April 26, 1860, was graduated from Amherst College in 1880, and from the law school of Columbia College in 1882. He is now practising law in New York. They reside at Belleville, N. J.

ISSUE.

1—Constance Goodrich.⁹2—Frances Goodrich.⁹

- 1781—MARIA CHRISTIE,⁶ b. May 9, 1787, m. Cornelius Demarest, of Warwick, Orange County, New York.

ISSUE.

CORNELIUS HENRY DEMAREST.⁷

- 1782—DAVID CHRISTIE,⁶ b. Dec. 1, 1789, m. 1650 Anna Brinkerhoff,⁶ March 12, 1814.

ISSUE.

- 1—MARY ANN CHRISTIE,⁷ b. March 3, 1815.
 2—ALBERT BRINKERHOFF CHRISTIE,⁷ b. Oct. 3, 1816, m. Lydia Ann Christie.
 3—JAMES CHRISTIE,⁷ b. June 11, 1818, died in childhood.
 4—WILLIAM HENRY CHRISTIE,⁷ b. April 4, 1820, died in childhood.
 5—GITTY CHRISTIE,⁷ b. Feb. 10, 1822, unmarried.
 6—JOHN JACOB CHRISTIE,⁷ b. March 29, 1823, unmarried.
 7—DAVID CHRISTIE, Jr.,⁷ b. May 9, 1825, m. Hannah Maria Brinkerhoff.
 8—MARY CATHARINE CHRISTIE,⁷ b. Oct. 6, 1827, m. Nicholas T. Romaine.
 9—PETER CHRISTIE,⁷ b. Dec. 13, 1829, unmarried.
 10—JEMIMA CHRISTIE,⁷ b. Dec. 26, 1833, unmarried.
 11—CORNELIUS CHRISTIE,⁷ b. Dec. 6, 1835, unmarried. Is a lawyer in Jersey City, N. J. Resides at Leonia, Bergen County, N. J.
 12—JAMES CHRISTIE,⁷ b. Dec. 21, 1837, m. Rachel Lydecker.
 13—KEZIA CHRISTIE,⁷ b. Feb. 8, 1840, m. Henry V. Williamson.
 14—WILLIAM HENRY CHRISTIE,⁷ b. Dec. 24, 1841.

- 1783—PETER CHRISTIE,⁶ b. May 15, 1792, m. Agnes Gillespie, April 6, 1817, at Erie, Penn. He was educated at Columbia College, and was graduated from its medical school in 1811 or 1812. Was appointed surgeon's mate (or assistant surgeon) in the U. S. Navy, July 8, 1812, and surgeon April 27, 1816. He died March 5, 1853, at Buffalo, N. Y., and was buried at Erie, Pa., with Naval honors. His wife died Oct. 22, 1846, at Erie, Pa.

ISSUE.

- 3014⁸—FITZ-JAMES CHRISTIE,⁷ b. March 27, 1818, m. Elizabeth Anna Johns, eldest daughter of Dr. William Johns, Feb. 11, 1841. Died Sept. 19, 1848.

ISSUE.

- 1—William Peter Christie,⁸ b. March 22, 1842, died young.
 2—Anna Virginia Christie,⁸ b. Dec. 23, 1843, m. Frederic Wolters Huidekoper, Meadville, Pa., Jan. 22, 1867. He is the second son of the late Edgar and Frances Shippen Huidekoper, and was born Sept. 12, 1840. He was graduated at Harvard University in 1862. Was captain in the Pennsylvania troops during the Civil War. He was appointed by his father's will executor of his father's estate, and in connection therewith was occupied for fourteen years in closing up the affairs of the Holland Land Company, of Pennsylvania. He was the first president of the Chicago and Eastern Illinois R.R. and has been president of several other railroads. He is at present receiver of the Richmond and Danville R.R. system.

ISSUE.

- 1—Gracie Huidekoper,⁹ b. July 5, 1872, died young.
 2—Frederic Louis Huidekoper,⁹ b. March 8, 1874.
 3—Reginald Shippen Huidekoper,⁹ b. May 24, 1876.

- 3014⁹—WILLIAM HENRY CHRISTIE,⁷ b. Nov. 2, 1819, died unmarried in the Sandwich Islands.

- 3014¹⁰ JOHN GILLESPIE CHRISTIE,⁷ b. Jan. 9, 1822, died unmarried in Florida.

- 3014¹¹—ANNA MARIA CHRISTIE,⁷ b. March 2, 1824, m. Thomas Holdup Stevens. He is a son of Commodore Thomas Holdup Stevens, U. S. Navy, and was born at Middletown, Conn., May 27, 1819. He is an admiral in the U. S. Navy, and during the Civil War achieved distinction at Port Royal, S. C., and under Farragut in Mobile Bay, and elsewhere.

ISSUE.

- 1—Ellen Elise Stevens,⁸ b. Feb. 7, 1846, died Jan. 25, 1863.
- 2—Thomas Holdup Stevens, Jr.,⁸ b. July 12, 1848. He was graduated from the U. S. Naval Academy at Annapolis, Md., June, 1868, and is now a lieutenant in the U. S. Navy.
- 3—Alice Creighton Stevens,⁸ b. Aug. 8, 1850.
- 4—Frances Henry Christie Stevens,⁸ b. April 1, 1855, died Jan. 13, 1856.
- 5—Frederick Hamlin Stevens,⁸ b. April 1, 1855, died Feb. 27, 1856.
- 6—Mary Sherman Stevens,⁸ b. Nov. 19, 1856, m. Robert Edmund Bradley, Nov. 29, 1884.

ISSUE.

Madeleine Oldfield Bradley,⁹ b. Jan. 19, 1886.

- 7—Pierre Christie Stevens,⁸ b. July 14, 1858, m. Sarah Goldsborough Magruder, Oct. 7, 1885.

ISSUE.

- 1—Maria Christie Stevens,⁹ b. Sept. 12, 1886.
- 2—Elizabeth Worthington Stevens,⁹ b. Dec. 3, 1892.
- 8—Raymond Rodgers Stevens,⁸ b. Nov. 23, 1861. Was commissioned Oct. 14, 1891, first lieutenant U. S. Army.
- 9—Rowan Wainwright Stevens,⁸ b. April 17, 1867.

- 3014¹²—CATHARINE ISABELLA CHRISTIE,⁷ b. Dec. 5, 1825, died Oct. 25, 1831.

- 3014¹³—ELLEN CHRISTIE,⁷ b. Jan. 30, 1828, m. John Horace Bliss, Oct. 1, 1850, at Erie, Pa. He is a son of Col. John Bliss, U. S. A., who served through the war of 1812. Mr. Bliss was born Oct. 4, 1823, at Fort Howard, Wis., and now resides at Erie, Pa.

ISSUE.

- 1—Anna Bliss,⁸ b. Dec. 5, 1851, m. Rev. Samuel D. McConnell, Sept. 3, 1873, at Erie, Pa.

ISSUE.

- 1—Ellicott McConnell,⁹ b. June 21, 1874, at Watertown, Conn.
- 2—Guthrie McConnell,⁹ b. Oct. 1, 1875, at Erie, Pa.
- 2—Horace John Bliss,⁸ b. April 11, 1854, died Oct. 6, 1871.
- 3—Louisa Bliss,⁸ b. Jan. 7, 1858, m. Wallace De Witt, of Harrisburgh, Pa., Sept. 10, 1885.

ISSUE.

- 1—Ellen De Witt,⁹ b. July 18, 1886.
- 2—Wallace De Witt,⁹ b. Nov. 29, 1889.
- 4—George Truscott Bliss,⁸ b. May 21, 1864.

- 3014¹⁴—ALBERT CHRISTIE,⁷ b. May 12, 1831, died May 30, 1831.

1784—HENDRICK CHRISTIE,⁶ b. Jan. 1, 1771, died June 1, 1797.

- 1785—JACOMYNTIE CHRISTIE,⁶ b. Feb. 27, 1797, m. John Demarest. She died Aug. 24, 1824.

617. WIERT⁵ BANTA married Jacomyntie Christie, daughter of William Christie and Catalyntie Demarest, who was born January 3, 1758, and died August 31, 1808. He married a second time, Aeltie Zabriskie, by whom he had no issue. He was a farmer living at Stone Arabia, two miles north of Hackensack. He united with the church at Schraalenburgh in 1782 and was elected Deacon in 1796. He died November 6, 1819. His will was probated at Hackensack, November 17, 1819.

ISSUE.

- 1787—TRYNTIE,⁶ b. Dec. 27, 1781, m. Cornelius D. Westervelt, Sept. 2, 1809, at Schraalenburgh. She died Dec. 3, 1838.

ISSUE.

3015—WIERT BANTA WESTERVELT,⁷ b. Oct. 4, 1811.

3016—PETER WESTERVELT,⁷ b. June 13, 1814.

- 1788—MARGRIETE,⁶ b. Nov. 18, 1783, m. Peter Bogert, Feb. 10, 1804. She died Sept. 18, 1814.

- 1789—DAVID,⁶ b. June 1, 1786, m. Jane Bogert, Feb. 10, 1804. He owned a farm of 100 acres at Steenrape (Stone Arabia). This farm was afterwards owned by John Cooper, who sold it to Jacob Vanderbeck. David Banta died May 20, 1831, without issue. His will, probated at Hackensack, June 21, 1832, left his property to the children of his brother John. His widow married, Dec. 4, 1832, 1816 John T.⁶ Banta, who lived on the adjoining farm.

- 1790—MAGDALENA,⁶ b. Feb. 12, 1789, m. Petrus Wannamaker at Schraalenburgh, July 6, 1811. On April 13, 1817, she became a member of the Greenwich Reformed Dutch Church, New York, and died July 10, 1845.

ISSUE.

3017—HENRY WANNAMAHER,⁷ b. Sept. 16, 1813.

3018—WILLIAM WANNAMAHER,⁷ b. May 22, 1822, died July 25, 1823.

3019—MARGARET WANNAMAHER,⁷ b. Jan. 16, 1824.

3020—SARAH CATHERINE WANNAMAHER,⁷ b. Feb. 18, 1826, died Aug. 20, 1842.

- 1791—JOHN,⁶ b. May 4, 1791, m. Polly Westervelt.

- 1792—MARIA,⁶ b. Sept. 5, 1793, married at Schraalenburgh, July 1, 1815, Abraham Al. Terhune. He was born July 24, 1795, and died Jan. 24, 1850. She became a member of King Street R. D. Church, New York, Oct. 29, 1824, and died at Schraalenburgh Dec. 19, 1873.

ISSUE.

3030—ALBERT TERHUNE,⁷ b. Aug. 17, 1822.

3031—JEMIMA CHRISTIE TERHUNE,⁷ b. April 16, 1826.

3032—MARGARET TERHUNE,⁷ b. June 25, 1829.

- 1793—WILLIAM,⁶ b. Jan. 23, 1796, died in childhood.

- 1794—SARAH,⁶ b. Nov. 20, 1797, died June 29, 1827.

- 1795—WYNTJE⁶ (Jemima), b. April 29, 1800, m. Cornelius A. Hopper, Oct. 25, 1820, at Greenwich R. D. Church, New York. She died May 22, 1823.

ISSUE.

3033—ABRAHAM HOPPER,⁷ b. April 12, 1822.

618. CATHERINE⁵ BANTA married at Schraalenburgh, May 7, 1791, Henry Day, who was born November 30, 1766, and died March 26, 1847. He kept for many years the hotel at English Neighborhood, N. J. His wife died February 23, 1840.

ISSUE.

- 1796—MARY DAY,⁶ b. Aug. 10, 1792.

- 1797—CORNELIA DAY,⁶ b. Nov. 5, 1794, died in infancy.

- 1798—ELIZABETH DAY,⁶ b. Aug. 18, 1797.

- 1799—JOHN DAY,⁶ b. Nov. 21, 1799, died in infancy.

- 1800—SALLY DAY,⁶ b. Nov. 19, 1800.

- 1801—JOHN LEE DAY,⁶ b. May 15, 1803, died in infancy (?).

- 1802—RACHEL DAY,⁶ b. March 5, 1805.

- 1803—JANE DAY,⁶ b. June 13, 1807.

- 1804—WILLIAM HENRY DAY⁶ (M. D.), b. July 16, 1810, m. Eliza Wake, Dec. 31, 1839. She was living, in 1886, in Fairview, N. J.

ISSUE.

- 1—CAROLINE B. DAY,⁷ b. Oct. 7, 1840, died Dec. 1, 1840.
 2—HENRY DAY,⁷ b. June 14, 1844, died Jan. 19, 1852.
 3—CORNELIA B. DAY,⁷ b. June 26, 1851, died July 6, 1851.
 4—ANNA BLANCHARD DAY,⁷ m. Benjamin R. Burdett, of Fairview, N. J.

1805—MARGARET DAY,⁶ b. Oct. 14, 1812.

619. JANNETIE⁵ BANTA married Albert Demarest (probably son of David Demarest) at Schraalenburgh, January 8, 1791.

ISSUE.

- 1806—DAVID DEMAREST,⁶ b. Oct. 1, 1791.
 1807—CORNELIA DEMAREST,⁶ b. June 11, 1793.
 1808—JOHN DEMAREST,⁶ b. July 9, 1795.
 1809—JAMES DEMAREST,⁶ b. Aug. 5, 1798.
 1810—HENRY DEMAREST,⁶ b. Dec. 10, 1800.
 1811—JANE DEMAREST,⁶ b. Oct. 21, 1802.

620. HENRY J.⁵ BANTA married Mary Bouton, daughter of William Bouton and Sarah Benedict, of Norwalk, Conn. He was in the grocery business, owning the property on the S. W. Corner of Broome and Sullivan Streets, New York, where he died, Feb. 10, 1819. His widow married Christopher Gwyer, and upon his death she married Samuel Raymond, of Norwalk, Conn.

ISSUE.

1811¹—SUSAN ANN,⁶ b. Sept. 9, 1812, m. William Thomas. She died before 1865.

ISSUE.

- 3034—JOSEPHINE THOMAS.⁷
 3035—VIRGINIA THOMAS.⁷
 3036—AUGUSTA THOMAS.⁷

1812—ELIZA,⁶ b. June 4, 1815, m. Linus Scudder.

ISSUE.

- 3037—EMMA SCUDDER,⁷ died in infancy.
 3038—SUSAN SCUDDER.⁷
 3039—GEORGE HENRY SCUDDER.⁷
 3040—LINUS MELVILLE SCUDDER.⁷

1813—JOHN HENRY,⁶ b. Jan. 29, 1818, m. Eliza Ann Hunt, widow of Joshua G. Hunt. For some years he was a hatter in New York City, living from 1842 to 1849 at 175 W. 21st Street, subsequently he removed to Norwalk, Conn.

ISSUE.

- 3041—WILLIAM HENRY.⁷
 3042—CORNELIA.⁷
 3043—LEONORA.⁷

Jacob⁴ Henry³ Wiert- Epke.¹

624. ANNAETJE⁵ BANTA married Frederick Mable, March 25, 1783. In 1801 he was a cordwainer, and subsequently in the Custom House service, residing in Pearl Street, near Broadway, New York. He was an officer in the Dutch Reformed Church.

ISSUE.

- 1814—JACOB MABLE,⁶ b. Jan. 19, 1785, m. Margaret ———.
 1815—SUSANNAH MABLE,⁶ b. Nov. 11, 1787, m. Edward Myers.
 1816—SARAH MABLE,⁶ b. Nov. 18, 1789, m. ——— Bedell.

626. REBECCA⁵ BANTA married Henry Clapp, who died before 1801, in which year she lived, as a widow, in Richmond County, New York. She subsequently married — Amerman, a school teacher.

ISSUE.

1817—JOHN B. CLAPP,⁶ m. Christina Acker, March 10, 1811.

ISSUE.

3044—WILLIAM HENRY CLAPP,⁷ b. Jan. 11, 1812, m. Hester Patterson.

3045—MARY REBECCA CLAPP,⁷ b. March 14, 1814, m. Weart Acker.

3046—ELIZABETH CLAPP,⁷ b. June 16, 1816, m. Szymets Fisher.

3047—JOHN JACOB CLAPP,⁷ b. Oct. 7, 1818, m. 1828 Maria Caroline⁶ Banta.

3048—SARA FRANCES CLAPP,⁷ b. Aug. 17, 1820, m. Isaac Doolittle.

3049—BENJAMIN ACKER CLAPP,⁷ b. Sept. 3, 1823.

3050—JOSEPH BARKER CLAPP,⁷ b. May 4, 1826, died in childhood.

3051—ROBERT ACKER CLAPP,⁷ b. May 8, 1827.

3052—JACOB BROUWER CLAPP,⁷ b. June 3, 1830. Is living at Sing Sing, N. Y.

3053—OSCAR CLAPP,⁷ b. June 11, 1832, died in infancy.

1818—PETER CLAPP,⁶

1819—WILLIAM CLAPP,⁶

1820—HENRY CLAPP,⁶

1821—REBECCA CLAPP,⁶

628. JACOB⁵ BANTA married Elisabeth Wood. He was a cabinet maker, living at 73 Third (Forsyth) St., N. Y. He sold his house in 1805. He died Dec. 29, 1825.

ISSUE.

1822—JANE,⁶ b. Aug. 9, 1802, m. Daniel Jones.

1823—HANNAH MABIE,⁶ b. Oct. 14, 1804, died in infancy.

1824—MARIA,⁶ b. June 22, 1808, died in infancy.

629. PETER⁵ BANTA married, July 25, 1805, Elsie Van Voorhees, daughter of John Van Voorhees and Johanna Rome, of Dutchess County, N. Y. She died September 1, 1811, and he subsequently married Letitia Post. He was a prominent mason and builder of New York; owned 223 William (originally King George) Street, which he bought from the executors of his father's estate. He died February 27, 1848.

ISSUE BY FIRST WIFE.

1825—JOHN VAN VOORHEES,⁶ b. Sept. 5, 1806, died unmarried, 1828.

1826—MARY JANE,⁶ b. May 26, 1808, m. William Crolius.

1827—JOHANNA,⁶ b. Oct. 1, 1810, died in infancy.

ISSUE BY SECOND WIFE.

1828—MARIA CAROLINE,⁶ b. Aug. 30, 1819, m. 3047 John J. Clapp.⁷

Paulus¹ Hendrick³ Wiert² Epke.¹

637. CATHARINE⁵ BANTA married John Barr. He was a butcher in the Old Fly Market, New York, and lived on the south-east corner of Grand Street and the Bowery. He died of yellow fever in 1798. His widow kept a vegetable stand in Collect Market, when that market was opened in 1810; in 1817 its name was changed to Centre Market. In 1850 she removed to Union Market in East Houston Street, and continued there until her death, October 21, 1858.

Devoe's Market Book, a history of the Markets of New York City, speaks as follows of Mr. and Mrs. Barr:

Yet living (1858) and nearly ninety years of age, is the active, intelligent widow of one of the victims of 1798, who told me the following facts. She said her husband, John Barr, was a butcher in the Old Fly Market, where he took the yellow fever. He came home to his residence, then at the south-east corner of the Bowery Lane and Grand Street, and with the assistance of his wife, dismounted from his horse—no carts being allowed after a certain time around the markets,—when his relatives and friends deserted him, all except his affectionate wife, and she for two days and nights was at the bedside alone with her, at times, deranged husband; and when in his senses, his wishes were, if he died, that he might not be taken by *Parker*, in his *horrid dead-cart*, to "Potter's Field." His faithful wife promised he should not, if she lived. The humane Vogel heard of his sickness through the doctor (*Underhill*, she thought he was a doctor), and hurried there to find that the husband was speechless and the wife worn out. He stayed and did all that man could do, but the poor distracted wife knew he could not live, and she knew also that no other help could be obtained; she prepared his *winding-sheet*, that he might have the christian burial she had promised him.

He died, and Vogel, having previously procured a coffin, laid him out; then, before the expected dead-cart came along for the body, he harnessed the dead man's favorite horse before his butcher cart, to be at last used as his hearse, and in this he conveyed the body, followed by one, the chief mourner, to the family burial ground in the Dutch Reformed church-yard, at the corner of Eldridge and Houston Streets, where he wished it to lie. There the noble-hearted Vogel dug the grave, and the faithful wife redeemed the last promise made to her once affectionate and her only husband.

In an account of Union Market, page 584, there is this following reference to Mrs. Barr:

Among these new faces here was one, a most remarkable character, previously noticed in the "Old Fly Market," in connection with her husband, John Barr, who died of yellow fever in the year 1798.

"Aunt Katy Barr" was known to many of our old citizens for the last half century, first, as an occupant of the "Collect Market," when that first opened for business in 1810, in which she sold her vegetation for seven years, or until the occupants were transferred into the "Centre Market" in 1817, where I, while going with my *mother* to this market, became acquainted with her and her sister, "Aunt Fanny Watson," both market-women, or hucksters, whom I thought in my boyhood stood in that relative relation to me and everybody else who addressed these remarkable women. I had lost sight of and forgotten her from about 1825 to 1857, when I heard of the "old market woman" in the "Union Market," whose recollections of the past were most wonderful; and when I visited her, and first heard the sound of her voice and quick answers, it told me it was the same "Aunt Katy Barr." Then, although almost ninety years old, she recollected my *mother* and her "wild boys." She had stood in the "Centre Market" from its first opening. * * * * * About the year 1835 she removed into one of her houses in Second Street, near Avenue C, with her married daughter (her only child), which created a longer distance to travel at an earlier hour in the morning. She was, however, among the first in the market, always ready for business; and on Saturday nights after a long, tiresome day's work, sometimes as late as twelve o'clock found her traveling through deep snows and cold storms towards her welcome home. This active life she continued up to 1850, when she in sorrow parted from the old associations in the Centre Market and entered again upon new ones in this (*Union*) Market. Here she passed eight years in her business, and on Saturday night, the 17th of October, 1858, she left here for the last time, as she, after a short illness of only four days, expired, and her body was borne to that final resting-place where she, just *sixty* years before, had followed her only husband, being a wife for a few short months and a widow of *sixty* years, always treasuring in her memory her young and loving husband.

ISSUE.

ISSUE.

- 3061 — BENJAMIN DEVOE,⁷ died in 1817.
 3062 — CATHARINE DEVOE,⁷
 3063 — MARIA DEVOE,⁷ died unmarried in 1864.
 3064 — ALBERT ALONZO DEVOE,⁷
 3065 — FRANCES JANE DEVOE,⁷ b. June 1, 1830, m. Isaac Skidgell.

1830 — JOHN BARR,⁶

638. FRANCYNTJE⁵ (Fanny) BANTA married Robert Watson, May 10, 1800. She had a stand in Centre Market, where she was known as "Aunt Fanny." Devoe's Market Book, page 461, says concerning her:

Among the other occupants removed from the "Collect Market" into this were two remarkable sisters, daughters of Mrs. Frances Banta (noticed in the "Oswego Market"), who early taught them to know how to earn a livelihood, instead of *not to know how*, as is the fashion of the present day. They were early in life left widows, with families to support on small incomes; and although they had wealthy relatives, they felt not like receiving dependent charity, but rather preferred to call their early teachings into action, and earn an independent livelihood.

A sketch of the life of one of the daughters will be found in the "Union Market," and the other, Mrs. Fanny Watson, or rather Aunt Fanny, was long known in this market, in fact, until her death, which occurred in 1841. She was a large, well-formed, as well as a well-informed woman, very sprightly, quick, and a general favorite here, where she spent many years in accumulating a property, of which a part was unfortunately destroyed by fire. She, however, succeeded in bringing up her family in such a manner as to give her pleasure; and when she died, she left a snug property and a good name for industry, intelligence, and honesty.

ISSUE.

1831 — ELIZABETH WATSON,⁶ b. March 2, 1801, m. George Kaler in 1833.

ISSUE.

- 3066 — HANNAH AURELIA KALER,⁷ m. Robert Butcher.
 3067 — FRANCIS R. KALER,⁷ m. Joseph Porter.

1832 — HANNAH BANTA WATSON,⁶ b. April 5, 1805, m. George Kirk, Nov. 30, 1823. He was born in New York, April 21, 1800, and died June 29, 1859. She died May 10, 1876.

ISSUE.

- 3068 — GEORGE WATSON KIRK,⁷ b. Dec. 22, 1824, m. Charlotte Lester, July 6, 1851.
 3069 — EMMA ELIZABETH KIRK,⁷ b. April 1, 1826, died 1830.
 3070 — LEWIS JONES KIRK,⁷ b. July 21, 1830, m. Jane Lindsey, Feb., 1851. He died Dec. 24, 1875.
 3071 — SARAH ELIZABETH KIRK,⁷ b. Nov. 27, 1833.
 3072 — MARY ANNA KIRK,⁷ b. Feb. 3, 1839, m. John Goldie.

ISSUE.

- 1 — George K. Goldie,⁸
 2 — Sarah C. Goldie,⁸
 3 — Emma Goldie,⁸
 4 — Marion Goldie,⁸
 5 — William Goldie,⁸
 6 — Frank Watson Goldie,⁸

3073 — LANNIE CATHARINE KIRK,⁷ b. July 1, 1842, m. Hiram Hunt.

ISSUE.

Helen Watson Hunt,⁸

3074 — WILLIAM S. KIRK,⁷ b. Dec. 29, 1845, m. Caroline Bell Holroyd.

ISSUE.

- 1—William J. Kirk,⁸ b. Dec. 2, 1868.
 2—Hiram Merritt Kirk,⁸ b. Nov. 15, 1871.
 3—Maude Kirk,⁸ b. Aug. 14, 1882.

1833—SARAH MINTHORNE WATSON,⁶ b. May 5, 1809, m. George Clinton Tompkins. He was born in Westchester County, N. Y., Aug. 19, 1807, and died July, 1872.

ISSUE.

- 3075**—ELIJAH MARTINE TOMPKINS,⁷ b. Jan. 18, 1839, died March 2, 1883.
3076—MINTHORN DYCKMAN TOMPKINS,⁷ b. July 29, 1841, m. Ellen M. Wilcox. Live at Mystic Bridge, Conn.

ISSUE.

Odell Dyckman Tompkins,⁸ b. 1872.

- 3077**—SARAH THEODOSIA TOMPKINS,⁷ b. Oct. 9, 1849, m. Edward T. Lovatt, May 22, 1871. He was born in Newark, N. J., May 22, 1850. Is a lawyer in Tarrytown, N. Y.

640. WILLIAM⁵ BANTA married in New York, April 18, 1802, Sarah Wilkes, daughter of James Wilkes and Betsy Parks. He was a wheelwright in New York, living in Mulberry Street, near Bleecker Street, till 1820, and subsequently in Orchard Street. He died January 4, 1824. His wife was born March 17, 1782, and died in Brooklyn March 24, 1884, aged 102 years and 7 days. The New York *Herald*, of March 14, 1882, contained an account of the coming celebration of her one-hundredth birthday, with an interesting interview with the centenarian.

ISSUE.

- 1834**—ELIZA SUTER,⁶ b. June 5, 1803, m. Charles Coles, of East Chester, Feb. 23, 1826; removed to San Francisco, Cal. She died Aug. 28, 1860.
1835—MARY ANN,⁶ b. April 20, 1805, m. William Coles, April 10, 1851.
1836—JOHN SUTER,⁶ b. April 18, 1807, died unmarried May 12, 1835.
1837—CATHARINE BARR,⁶ b. May 27, 1809, m. John Brady. He died Oct., 1888.
1838—WILLIAM,⁶ b. Aug. 17, 1811, m. Nancy Eliza Thorp.
1839—JAMES WILKES,⁶ b. May 27, 1814, m. Melissa Drake.
1840—SARAH ANN,⁶ b. Jan. 5, 1817, died unmarried, Feb. 29, 1884.
1841—JACOB,⁶ b. May 13, 1819, m.

1. Catharine Harris;
2. Lucetta Shreves.

1842—HARRIET⁶ (Hannah), b. Aug. 4, 1821, m. Peter Shute.

David⁴ Hendrick³ Weart² Epke.¹

641. TRYNTJE⁵ (Catharine) BANTA married in New York, March 24, 1783, Philip Romaine.

ISSUE.

- 1843**—PHILIP ROMAINE,⁶ b. April 2, 1784, married —.

ISSUE.

CATHARINE ROMAINE,⁷ m. John R. Ryerson.

- 1844**—HILAH ROMAINE,⁶ died unmarried.
1845—NICHOLAS ROMAINE,⁶ m. Elizabeth —.
1846—MARGARET ROMAINE,⁶ m. Elisha B. Haight.

CHAPTER XV.

SEVENTH GENERATION.

Jan³ Cornelius¹ Jan³ Cornelius² Epke.¹

684. CORNELIUS⁶ BANTA married at Acquackonck, Aug. 14, 1794, Catharine Bruce, who was born in 1775, and died March 17, 1858. He lived in 1794 at The Ponds, Bergen County, New Jersey, removing thence to New York City where he was a carman. Lived in 1811-13 at 73 Forsyth Street, and died Oct 15, 1815.

ISSUE.

- 1861 ELLIEN,⁷ b. April, 1797, m. Cornelius Parker.
 1862 JOHN,⁷ b. Oct. 1, 1800, died in infancy.
 1863 FREDRICK BRUCE,⁷ b. August 25, 1802, m. Rebecca Pearce.
 1864 - JOHN MARTIN,⁷ b. July 28, 1808.

685. PETRUS⁶ BANTA married at Acquackonck, Sept. 21, 1793, Dorothea Van Orden. From 1796 to 1810 (?) he was a carman in New York. In 1812 had removed to a farm in Essex County, and afterwards returned to New York City where he was a carman, residing in King Street. He died, Feb. 7, 1829. His widow died at 77 Bowery, N. Y., March 10, 1840.

ISSUE.

- 1865 JOHN,⁷ b. 1794, m. Rachel Post.
 1866 MARY,⁷ b. Sept. 16, 1796, m. Catharine Vreeland.
 1867 JAMES,⁷ b. Nov. 9, 1800, m. James Ward, April 27, 1816, at Paramus, N. J. He was born in 1793. They moved to Boonsville, N. Y., prior to 1829, and lived to a good old age. The children of Mrs. Ward speak of her as a remarkable woman, who kept her youth very long, and was active and bright to the last. Mr. Ward died Oct. 3, 1885, and his widow followed him Jan. 27, 1886. Most of the children named below were baptized at Paramus, N. J.

ISSUE.

- 3101 PETER WARD,⁸ b. Nov. 2, 1817, m. Lucina H. Talcott, Dec. 30, 1839.
 3102 JOHN WARD,⁸ b. Feb. 28, 1819, m. Mary J. Bucon, May 21, 1845.
 3103 NANCY MAUD WARD,⁸ b. Aug. 18, 1820, died Nov. 24, 1849.
 3104 HANNAH MARIA WARD,⁸ b. April 28, 1822, m. G. H. Bennet, May 13, 1847. She died Feb. 15, 1878.
 3105 THOMAS WARD,⁸ b. Sept. 28, 1823, m. Maria Lydecker, May 6, 1846.
 3106 JAMES WARD,⁸ b. Jan. 8, 1826, m. Maria C. Dean, May 11, 1853.
 3107 WILLIAM GROOM WARD,⁸ b. Dec. 26, 1827, m. Martha Dodge, Dec. 14, 1853.
 3108 MARY JANE WARD,⁸ b. Dec. 22, 1829, m. John M. Whipple, May 28, 1850.
 3109 DELIA ANN WARD,⁸ b. Feb. 15, 1832, died Sept. 9, 1849.
 3110 CATHERINE LOUISE WARD,⁸ b. Dec. 27, 1834, m. A. M. Esler, Oct. 11, 1861. She died March 4, 1865.
 3111 MARGARET MALINA WARD,⁸ b. Jan. 10, 1837, m. L. W. Fiske, May 24, 1864.
 3112 GEORGE HENRY WARD,⁸ b. April 29, 1841.
 1867 - GEORGE WARD, b. March 13, 1820, m. Martha Williamson.

ISSUE.

- 3115 GEORGE H. WILLIAMSON,⁸
 1868 BENNY,⁷ b. Feb. 8, 1803. Went West and disappeared.
 1869 DAVID,⁷ b. March 20, 1805, m. Eliza Martin.
 1870 MARGARET,⁷ m. John Barron Sickels.

ISSUE.

- JOHN SICKELS,⁸ died Nov. 12, 1892.

- 1871—PETER, 7 b. Dec. 28, 1808, m. Celia Williams.
 1872—WEART (sometimes called George), 7 April 26, 1816, m. Martha M. Howell.
 1873—ABRAHAM HOPPER, 7 b. May 4, 1818, m. Mary Jenkins.
 1874—CORNELIUS, 7 m. Rachel ——. They lived in New Jersey; had one daughter who died unmarried; another daughter, Adelia,⁸ married.

688. HENRY⁶ BANTA married April 1, 1809, Elisabeth McFall, at Zion Episcopal Church, New York; she died in 1811. He married again May 26, 1813, Eleanor Sarah Brunn, at Zion Church; she died July 28, 1875. During the war of 1812 he served two terms of three months each—namely, from September to December 1812, and from September to December 1814, in Captain Foreman's Company of New York Artillery, under the command of Colonel Carson, in the forts of New York and vicinity. He was a hay carman, residing at 73 Forsyth Street, New York, from 1815 until 1840, when he removed to New Rochelle, Westchester County, N. Y., where he died September 8, 1862.

ISSUE BY FIRST WIFE.

- 1877—JOHN HENRY, 7 b. Nov. 14, 1809, m. Almira Griffin Chase.
 1878—HENRY, 7 b. Aug. 1, 1811, died in infancy.

ISSUE BY SECOND WIFE.

- 1879—HANNAH, 7 b. April 10, 1814, m. William Dally, Nov. 12, 1834. He was born July 12, 1811. She resides (1891) in Brooklyn, N. Y.

ISSUE.

- 3154—ELEANOR CYNTHIA DALLY,⁸ b. Oct. 2, 1835, died Aug. 8, 1841.
 3155—WILLIAM H. DALLY,⁸ b. Aug. 12, 1837, m. Josie A. Guild, July 10, 1875.
 3156—HARRISON DALLY,⁸ b. Aug. 21, 1840, died May 27, 1845.
 3157—MARY LOUISA DALLY,⁸ b. July 15, 1842, m. Rob't H. Allen, Aug. 20, 1863. She died May 26, 1884.
 3158—THEODORE DALLY,⁸ b. Aug. 18, 1844, died April 3, 1846.
 3159—HANNAH ELIZABETH DALLY,⁸ b. Oct. 10, 1846, m. William H. Guild, Nov. 11, 1868.
 3160—THOMAS L. P. DALLY,⁸ b. June 10, 1848, m. Adelaide A. Crasto, June 12, 1872.
 3161—ALMIRA DALLY,⁸ b. April 29, 1850, died Dec. 27, 1851.
 3162—CYNTHIA DALLY,⁸ b. May 20, 1852, m. William S. McKellar, Oct. 20, 1875.
 3163—ANN ALIDA DALLY,⁸ b. Aug. 14, 1854, m. Alfred E. Miller, April 24, 1883.
 1880—MARY, 7 b. July 14, 1816, m. April 5, 1836, Edward Spinning, who was born at Newark, N. J., in 1804, and died Oct. 4, 1885.

ISSUE.

- 3164—ALMIRA BANTA SPINNING,⁸ b. Feb. 12, 1837, m. George H. Bromley.
 3165—HENRY EDWARD SPINNING,⁸ b. Feb. 26, 1839, died.
 3166—MARY AUGUSTA SPINNING,⁸ b. March 29, 1841, m. Edward Wheeler.
 3167—ELEANOR SARAH SPINNING,⁸ b. March 14, 1844, m. William T. Manley.
 1881—CATHARINE, 7 b. May 20, 1819, died July 22, 1820.
 1882—HENRY, 7 b. May 20, 1819, died Sept. 18, 1821.
 1883—ELEANOR S., 7 b. Nov. 20, 1821, married first Henry Guion; and again, James K. Howard. Mr. Howard is a jeweler in New York City.

Weart⁵ Cornelius⁴ Jan³ Cornelius² Epke.¹

696. ELIZABETH⁶ BANTA married Isaac Ara Davis, who was born in Wales. He was connected with the Navy Yard in Washington, D. C.

ISSUE.

- 1883¹—WEART BANTA DAVIS, 7 b. 1795, m. Mary Rebecca Stillwell.

ISSUE.

- 1 ISAAC BANTA DAVIS,⁸ b. 1818, died 1889.
- 2 WEART BANTA DAVIS.⁸
- 3 JOSEPH DENNIS DAVIS.⁸
- 4 MARY ELIZA DAVIS,⁸ b. July 29, 1826.
- 5 CHARLES HARDEN DAVIS,⁸ b. Dec. 25, 1828, m. Dr. Lawrence C. Service, June 27, 1847. Dr. Service died in Augusta, Ga., Feb. 6, 1874. His widow is still living in Augusta, Ga., the city of her birth.

- 1883¹ ENOS ROBERT DAVIS,⁷ b. 1797, m. — Mitchell.
- 1883² ISAAC ARA DAVIS, JR.,⁷ b. 1799.
- 1883³ ELIZA DAVIS,⁷ b. 1804.
- 1883⁴ HENRIETTA DAVIS,⁷ b. 1806, m. — Sossard.
- 1883⁵ NELSON TROWBRIDGE DAVIS,⁷ b. 1809, m. 1885¹ Elizabeth Brown. Widow is living at Whitney Hill, Texas (1892).

ISSUE.

- 1 NELSON TROWBRIDGE DAVIS, JR.⁸
- 2 ISAAC DAVIS,⁸ deceased.
- 3 ANNETTE DAVIS.⁸
- 4 HENRIETTA DAVIS.⁸

699. JOHN⁶ BANTA married Elizabeth Van Wyck, daughter of Samuel Van Wyck. He was a carpenter in New York, living in James Street from 1816 till June, 1824, when he died. His widow married ⁷⁰²Cornelius Wannamaker,⁶ a cousin of her first husband.

ISSUE.

- 1884 WEART,⁷ b. Nov. 20, 1793, m. Sylvia Allen.
- 1885 SAMUEL,⁷ b. — 1796, died Nov. 5, 1830.
- 1885¹ ELIZABETH,⁷ b. —, m. Capt. Robert Brown. He removed to Savannah, Ga., and subsequently to Texas.

ISSUE.

ELIZABETH BROWN,⁸ m. 1883¹ Nelson Trowbridge Davis.⁷

Hendrick⁵ Cornelius¹ Jan³ Cornelius² Epke.¹

709. CORNELIUS⁶ BANTA married at Schraalenburgh, Oct. 1, 1791, ⁶⁷⁰Lydia Van Saan.⁶ She died Feb. 22, 1804. He married again, at Hackensack, Nov. 30, 1805, Agnes Van Saan, daughter of Jacob Van Saan. He lived on his ancestral farm at Spring Valley, N. J. He and his wife were members of the Reformed Church at Hackensack in 1830. He died Aug. 17, 1854.

ISSUE BY FIRST WIFE.

- 1889 — ELIZABETH,⁷ b. July 11, 1792, m. John Lucas Voorhees, Nov. 16, 1822. He was born April 29, 1761, and died Feb. 22, 1849. She married again, Benjamin Demarest. They lived at Spring Valley, N. J., where she died March 23, 1869.

ISSUE BY FIRST MARRIAGE.

- 1889 — J. VOORHEES,⁸ b. Aug. 10, 1824, died May 4, 1855.
- 1890 — JANE,⁷ b. July 25, 1795, m. Hermanus Vanderbeck, Oct. 9, 1814, at Paramus, N. J. He was born Sept. 1, 1793. They became members of the Reformed Church at Roseton, N. J., July 27, 1827, and she united with the Reformed Church in King Street, N. Y., Sept. 29, 1841. He died April 10, 1875, and his widow died Feb. 6, 1879.

ISSUE.

- 3169—LYDIA VANDERBECK,⁸ b. Aug. 11, 1818, died July 8, 1829.
 3170—JACOB H. VANDERBECK,⁸ b. May 25, 1821, m. Margaret Demarest, June 24, 1841.
 3171—HENRY H. VANDERBECK,⁸ b. Oct. 26, 1823, m. Elizabeth Larue Bush, May 3, 1854.
 3172—JOHN BOGERT VANDERBECK,⁸ b. May 20, 1828, m. Margaret Ann Blauvelt, July 11, 1850.
 3173—JAMES BRINKERHOFF VANDERBECK,⁸ b. July 13, 1831, died Sept. 11, 1831.
 3174—GARRET BRINKERHOFF VANDERBECK,⁸ b. April 1, 1833, died Feb. 16, 1841.
 3175—CORNELIUS BANTA VANDERBECK,⁸ b. July 6, 1834, died Sept. 2, 1834.
 3176—SARAH MARIA VANDERBECK,⁸ b. Nov. 4, 1836, m. Garret A. Hopper, Oct. 1, 1863. They reside at Ridgewood, N. J.

1891—HENDRICK,⁷ b. Jan. 12, 1799, m. Sally Timpson.

710. JOHN⁶ BANTA married at Acquackonck, Oct. 11, 1795, Jannetje Van Saun, who was born, March 27, 1778, and died, June 12, 1875. He moved to the town of Hanover, near Boonton, in Morris County, New Jersey, afterward to Spring Valley, Bergen County, and thence to Hackensack, where he died June 29, 1855. He and his wife were buried at Spring Valley, N. J. His will is recorded at Hackensack.

ISSUE.

- 1892—HENDRICK,⁷ b. Sept. 15, 1796, died in infancy.
 1893—HENDRICK,⁷ b. Dec. 23, 1798, m. Catharine Low.
 1894—JANNETJEN,⁷ b. Aug. 2, 1801, m. Abraham J. Demarest.
 1895—ISAAC,⁷ b. Sept. 23, 1804, died Sept. 19, 1819.
 1896—ELISABETH,⁷ b. April 7, 1807, married first, David Vorhis; and again, Simeon Ackerman. She died July 14, 1860.
 1897—CORNELIUS,⁷ b. Dec. 14, 1809, died Dec. 19, 1813.
 1898—LIDIA,⁷ Dec. 3, 1813, m. Cornelius Wortendyke.

712. GILBERT⁶ BANTA married, Feb. 5, 1800, Lea Bogert, daughter of Jacob Bogert. He was a farmer, living north of Hackensack, N. J. He died, July 16, 1849.

ISSUE.

- 1900—HENDRICK,⁷ b. Jan. 4, 1801, m. Elizabeth Cooper.
 1901—MARGARET,⁷ b. May 20, 1803, m. Peter H. Ackerman, May 27, 1822, at Hackensack, N. J.

ISSUE.

- 3206—ANNA ACKERMAN,⁸ b. Dec. 5, 1823.
 3207—LEAH ACKERMAN,⁸ b. June 13, 1829.
 3208—GILBERT BANTA ACKERMAN,⁸ b. May 22, 1834.
 3209—RACHEL ELIZABETH ACKERMAN,⁸ b. Dec. 14, 1836.
 3210—MARGARET MARIA ACKERMAN,⁸ b. March 31, 1840.
 1902—RACHEL,⁷ b. Oct. 7, 1805, married at Hackensack, April 20, 1825, Nicholas I. Voorhees, who was born Nov. 2, 1801. After his first wife's death, which occurred May 21, 1828, he married Mrs. Lavina Brinkerhoff, daughter of Abraham H. Zabriskie, who was born August 27, 1808. He died April 10, 1887, and his widow died in 1891.

ISSUE.

- 3211—ISAAC VOORHEES,⁸ b. Feb. 7, 1826, m. Annie Ackerman, Nov. 6, 1845.
 3212—GILBERT BANTA VOORHEES,⁸ b. Oct. 13, 1828, m. Euphemia Huyler, Nov. 15, 1849.
 3213—JOHN VOORHEES,⁸ b. March 3, 1838, died Feb. 7, 1847.
 1903—JACOB,⁷ b. 1808, m. Williamse Ackerman.
 1904—ELIZABETH,⁷ m. Jacob Westervelt.

ISSUE.

CASPER WESTERVELT,⁸ b. Sept. 20, 1830.

714. WIERT⁶ BANTA married Margaret Demarest, who was born April 22, 1783, and died October 22, 1844. They lived in Harrington Township, Bergen County, N. J., and were received as church members at Schraalenburgh in 1814. He died May 24, 1842.

ISSUE.

1905—ELIZABETH,⁷ b. April 7, 1804, died in infancy.

1906—ELIZABETH,⁷ b. Sept. 25, 1805, m. John J. Demarest, Dec. 12, 1824. He was born Nov. 10, 1800, and died Nov. 11, 1877. She died Jan. 1, 1877. The children named were baptized at Schraalenburgh.

ISSUE.

3216—GERRIT DEMAREST,⁸ b. May 25, 1828.**3217**—MARGARET DEMAREST,⁸ b. Nov. 20, 1838.**1907**—PETER,⁷ b. March 5, 1808, died Aug. 10, 1810.

1908—ANNA,⁷ b. April 28, 1810, m. $\left\{ \begin{array}{l} 1. \text{ John H. Voorhis, Dec. 20, 1828;} \\ 2. \text{ John H. Zabriskie, April 11, 1850, at Schraalenburgh.} \end{array} \right.$

ISSUE BY FIRST MARRIAGE.

3218—MARIA VOORHIS,⁸ b. July 14, 1832.**3219**—MARGARET VOORHIS,⁸ b. Feb. 28, 1835, m. Jacob Demarest.

715. DANIEL⁶ BANTA married at Hackensack, November 16, 1806, Margaret Bartholf, daughter of John A. Bartholf and Lydia Decker. She was born May 22, 1788. He was a carman in New York.

ISSUE.

1908¹—JOHN B.,⁷ died in infancy.**1908²**—ELIZA,⁷ b. 1808, m. Henry Malie.

1908³—JOHN BARTHOLF,⁷ b. Sept. 6, 1812, m. $\left\{ \begin{array}{l} 1. \text{ Catharine Cooper;} \\ 2. \text{ Ellen Conklin.} \end{array} \right.$

718. HENRY⁶ BANTA married at Hackensack, January 23, 1813, Wyntie (Lavina), daughter of Hendrick Zabriskie. She was born September 4, 1791, and died January 16, 1862. In 1828 they joined the church at Paramus; he was a Deacon from 1842-48, and was chosen an Elder in 1854. At the time of his death, which occurred February 29, 1864, he lived at Wiernus, in Washington Township, Bergen County, N. J.

ISSUE.

1914—MARIA ANNE,⁷ b. June 28, 1814, m. Thomas Ackenbach, July 11, 1829. She died Sept. 2, 1831.

1915—ELIZA,⁷ b. May 6, 1817, m. Cornelius A. Demarest at Paramus, May 3, 1838. He was born Sept. 2, 1807, and died May 1, 1883. They were church members at Schraalenburgh in 1848. She died Jan. 6, 1883. They were both buried in the old graveyard at Spring Valley, Bergen County, N. J.

ISSUE.

3230—AARON DEMAREST,⁸ b. Feb., 1848, living at Cresskill, N. J.

1916—ELSIE HOPPER,⁷ b. Aug. 29, 1819, m. John J. Van Saun, Oct. 9, 1834. They were members of the church at Paramus, N. J., in 1838. She was residing at Ridgewood, N. J., in 1890.

ISSUE.

3231—GARRET ZABRISKIE VAN SAUN,⁸ b. Aug. 7, 1836, lives at Cincinnati, O.

3232—LAVINA VAN SAUN,⁸ b. April 7, 1842, m. John J. Bogert; lives at Ridgewood, N. J.

3233—ISAAC VAN SAUN,⁸ deceased.

3234—SARAH VAN SAUN,⁸ m. C. P. Crouter; lives at Ridgewood, N. J.

1917—HENRY,⁷ b. July 19, 1822, m. Anna Maria Williams.

1918—RACHEL PARKS,⁷ b. Jan. 24, 1826, m. Edward C. Harris at Paramus, July 20, 1843. They live at Chatham, N. J.

ISSUE.

3249—CHARLES AUGUSTUS HARRIS,⁸ b. July 2, 1845, died in 1861.

3250—ALICE HARRIS,⁸ m. Frederick Lum.

1919—GARRET ZABRISKIE,⁷ b. April 23, 1828, died Oct. 16, 1832.

Jacob⁵ Cornelius⁴ Jacob³ Cornelius² Epke.¹

735. CORNELIUS⁶ BANTA married, October 29, 1814, Elisabeth Berry, daughter of John W. Berry and Elisabeth Terhune. She was born January 19, 1797, and died November 18, 1875. They lived at Hackensack, N. J.

ISSUE.

1928—JACOB,⁷ b. April 7, 1816, m. Fiedlove A. —, who was born Sept. 29, 1822, and died June 19, 1834. He was a cooper in New York and Brooklyn, dying in the latter city, Oct. 8, 1875.

ISSUE.

4—WILLIAM,⁸ b. 1846.

2—GEORGE,⁸ b. Feb. 7, 1856, died Nov. 7, 1862.

1929—ELIZA JANE,⁷ b. Oct. 10, 1817, m. John J. McCleese.

1930—JOHN,⁷ b. Dec. 4, 1819, m. Rachel Ann Frederick.

1931—LAVINA MARIA,⁷ b. Feb. 19, 1822, m. Richard A. Terhune. She died June 25, 1845.

ISSUE.

3263—MARY E. TERHUNE,⁸

1932—SARAH BERRY,⁷ b. Sept. 18, 1824, died Oct. 3, 1826.

1933—MATILDA,⁷ b. Jan. 5, 1829, m. George Whitlock. No issue.

736. JACOB⁶ BANTA married Maria Williams, who was born May 21, 1792, and died March 31, 1835. He married again, Sept. 11, 1836, at Hackensack, Hannah Reed. From 1828 to 1836 he was a carman in New York, and subsequently was a farmer, living near Old Bridge, Bergen County, N. J. He was an Elder in the First Reformed Church in Hackensack, N. J., and afterwards Elder of the Second Reformed Church in the same village. He died April 9, 1871.

CHILDREN BY FIRST WIFE

1934—LAVINA,⁷ b. May 13, 1813, m. John Van Houten Zabriskie.

1935—WILLIAM,⁷ b. March 2, 1815, m. Louisa A. Rogers, Dec. 26, 1859, who was born in Boston, Mass., Feb. 26, 1830. No issue.

1936—MARGARET,⁷ b. March 3, 1818, m. John S. Lozier, Dec. 25, 1854. He was a farmer at New Bridge, N. J., where his widow still resides (1892).

ISSUE.

3264—ROBERT GOSSEL LOZIER,⁸ b. Sept. 28, 1857, died April 2, 1859.

3265—LEMUEL LOZIER,⁸ b. March 13, 1862, m. May D. Moses, Oct. 8, 1884.

- 1937—JACOB,⁷ b. Nov. 8, 1820, m. Hannah Catharine Froeligh.
 1938—MARIA ELIZABETH,⁷ b. July 21, 1823, died Aug. 28, 1826.
 1939—RACHEL MATILDA,⁷ b. May 28, 1826, m. Martin A. Scott.
 1940—JAMES HEATON,⁷ b. July 17, 1829, m. Harriet Bell.
 1941—JOHN J.,⁷ b. April 6, 1832, m. Margaret Demarest.
 1942—MARIA ELIZABETH,⁷ b. March 25, 1835, m. John H. Westervelt, Dec. 31, 1855.
 He was born Sept. 4, 1832, and died July 28, 1870. His widow died Oct. 22, 1878.

ISSUE.

- 3283—JANE WESTERVELT,⁸ b. June 9, 1857.
 3284—EDWIN WESTERVELT,⁸ b. Feb. 13, 1859, died July 9, 1883.
 3285—HENRY WESTERVELT,⁸ b. Jan. 5, 1861.

737. MATILDA⁶ BANTA married Feb. 28, 1817, Nicholas L. Ackerman, who was born July 20, 1798. He was a farmer at Hackensack. For some years lived in New York and returned to Hackensack where he died April 26, 1873. His widow died Oct. 3, 1876.

ISSUE.

- 1943—JACOB ACKERMAN,⁷ died in infancy.
 1944—SOPHIA ACKERMAN,⁷ b. Nov. 25, 1819, m. Christian Z. Westervelt, who was born in New York, June 29, 1817. They live in Ithaca, N. Y.

ISSUE.

- 3286—CHARLES H. WESTERVELT,⁸ b. June 2, 1840, m. Maria Carr, Oct. 17, 1860.

ISSUE.

- 1—Eleanor Westervelt,⁹ b. May 9, 1864.
 2—Mabel Westervelt,⁹ b. Dec. 18, 1875.
 3—Roy Westervelt,⁹ b. Oct. 23, 1879.

- 3287—MATILDA WESTERVELT,⁸ b. June 11, 1842, m. Baltus Dater, Oct. 28, 1863.

ISSUE.

- 1—Etta Dater,⁹ b. Oct. 23, 1864.
 2—Lizzie Dater,⁹ b. Aug. 15, 1866.
 3—John Dater,⁹ b. Jan. 1, 1868.
 4—Noah Dater,⁹ b. Aug. 6, 1877.
 5—Edna Dater,⁹ b. May 13, 1883.

- 3288—ELIZA WESTERVELT,⁸ b. April 29, 1845, m. Kingsley Clark, Nov. 17, 1863.

ISSUE.

- 1—Charles Clark,⁹ b. Sept. 3, 1864.
 2—Wesley Clark,⁹
 3—William Clark,⁹

- 3289—LAVINA WESTERVELT,⁸ b. June 7, 1848, m. Daniel Harrison, Dec. 29, 1867.

ISSUE.

- 1—Floyd Harrison,⁹ b. June 30, 1869.
 2—Frederick Harrison,⁹ b. Feb. 12, 1873.

- 3290—HELENA WESTERVELT,⁸ b. Dec. 30, 1850.

- 3291—ALBERT WARREN WESTERVELT,⁸ b. Nov. 29, 1853, m. Alice Dunham, Oct. 20, 1874.

ISSUE.

- Leon Westervelt,⁹ b. Aug. 28, 1883.

- 3292—RALPH J. WESTERVELT,⁸ b. March 17, 1856, m. Ella Henry, Nov. 24, 1875.

ISSUE.

- Henry R. Westervelt,⁹ b. April 13, 1877.

3293—MARY V. WESTERVELT,⁸ b. Aug. 19, 1858, m. Frederick C. Thompson, July 14, 1880.

ISSUE.

Mildred Thompson,⁹ b. June 8, 1883.

1945—LAVINIA ACKERMAN,⁷ b. Sept. 2, 1821, m. Jan. 13, 1846, Jacob A. Zabriskie, who was born July 18, 1826, and died Nov. 22, 1882. He was the son of Albert Zabriskie who was born Feb. 17, 1805, and died Sept. 3, 1872, and of Catharina Van Reyper, who was born Sept. 24, 1807, and died Dec. 31, 1868. He was a farmer at Bergen Five Corners, now part of Jersey City, where his widow still resides.

ISSUE.

3294—MATILDA ZABRISKIE,⁸ b. May 1, 1849, m. Geo. W. Freeland, Dec. 21, 1869. He is an engineer in Brooklyn, N. Y.

ISSUE.

George Lincoln Freeland,⁹ b. Aug. 21, 1870. Lives at New Brunswick, N. J.

3295—ALBERT ZABRISKIE,⁸ Lives in Jersey City, N. J.

3296—CHARLES WARREN ZABRISKIE,⁸ Lives in New Brunswick, N. J.

3297—JACOB ZABRISKIE,⁸ Lives in Jersey City, N. J.

3298—NICHOLAS LAWRENCE ZABRISKIE,⁸ Lives in Jersey City, N. J.

3299—CATHARINE JANE ZABRISKIE,⁸ Lives in New Brunswick, N. J.

1946—ANN ACKERMAN,⁷ b. Jan. 28, 1824, m. James Vanderpool.

1947—JOHN HENRY ACKERMAN,⁷ b. Aug. 22, 1826.

1948—RACHEL JANE ACKERMAN,⁷ b. March 21, 1828, m., Jan. 27, 1853, Cornelius V. H. Vreeland, who was born Oct. 27, 1824. They live at Bayonne, N. J.

ISSUE.

3300—ELENOR JANE VREELAND,⁸ b. Feb. 23, 1855, died April 19, 1855.

3301—MATILDA VREELAND,⁸ b. May 7, 1857, died May 9, 1857.

3302—WILLIAM HENRY VREELAND,⁸ b. July 14, 1853, m. Mary Ann Post, Oct. 17, 1881.

ISSUE.

Edith May Vreeland,⁹ b. Nov. 2, 1882.

3303—JOHN JACOB VREELAND,⁸ b. Oct. 14, 1862.

3304—BERTHA CELESTA VREELAND,⁸ b. Nov. 11, 1868.

1949—ALBERT S. ACKERMAN,⁷ b. Feb. 4, 1834, m. Sept. 25, 1856, Juliet R. Post, who was born Dec. 28, 1838, and died Dec. 19, 1861. He married again, Feb. 21, 1866, Letitia Berry, who was born Nov. 12, 1838. He is living at 411 Totowa Ave., Paterson, N. J.

ISSUE BY FIRST WIFE.

3305—SOPHIA ACKERMAN,⁸ b. Aug. 22, 1857, m. John Jacob Bogert, Nov. 27, 1878.

ISSUE.

1—Charles De Witt Bogert,⁹ b. Aug. 13, 1880.

2—Edwin J. Bogert,⁹ b. Jan. 13, 1883.

3—Juliette Bogert,⁹ b. Aug. 31, 1885.

3306—JOHN HENRY ACKERMAN,⁸ b. July 10, 1859, m. Elizabeth A. Ryerson, Nov. 25, 1885.

3307—JULIETTE ACKERMAN,⁸ b. Dec. 10, 1861, died April 17, 1882.

ISSUE BY SECOND WIFE.

3308—JENNIE B. ACKERMAN,⁸ b. June 3, 1867.

3309—EMMA ACKERMAN,⁸ b. Nov. 5, 1868.

3310—ALBERT Z. ACKERMAN,⁸ b. July 7, 1870.

3311—WILLIAM W. ACKERMAN,⁸ b. June 30, 1873.

3312—ELLA M. ACKERMAN,⁸ b. Nov. 4, 1877.

3313—AGNES ACKERMAN,⁸ b. Sept. 17, 1881, died Oct. 15, 1881.

1950—JACOB ACKERMAN,⁷ b. Nov. 29, 1838, died June 14, 1817.

738. ALBERT ZABRISKIE⁶ BANTA married in New York, Sarah Ann Sayre, who was born at Connecticut Farms, Elizabethtown, Essex County, New Jersey, August 24, 1797, and died in Augusta, Georgia, Sept. 6, 1839. She was the eldest daughter of Calvin Sayre and Mary Dickerson, the former being a descendent of Thomas Sayre, who came from Bedfordshire, England, in 1639, to Lynn, Mass., and who was one of the founders of Southampton, Long Island, in 1641. The house erected by him in that town in 1649 is still standing — one of the oldest buildings on the island. Mary Dickerson was a descendent of Philemon Dickerson, who came to Lynn, Mass., in 1648, and was one of the founders of Southold, Long Island, in 1641. Albert Z. Banta married again, June 5, 1842, Mary Ann Hopper, widow of Bartholomew Skaats. Albert Z. Banta learned the cabinet maker's trade and had a large furniture establishment in Catherine Street, near East Broadway, in 1832. In 1837 he removed to Augusta, Ga., where he continued in the furniture business. While in that city he held a commission as Lieutenant in the Georgia Militia. On his return to New York in 1841, he engaged in the hay and grain business, which he conducted till his death, August 31, 1854.

ISSUE BY FIRST MARRIAGE.

1951 — EMILY MARIA,⁷ b. Dec. 31, 1820, died Feb. 3, 1883.

1952 — LAVINA MATHILDA,⁷ b. July 23, 1822, died Sept. 17, 1823.

1953 — SARAH JANE,⁷ b. Jan. 4, 1824, m. Horace Sill. She died Oct. 19, 1865.

ISSUE.

RICHARD HENRY SILL.⁸

1954 — LAVINIA MATHILDA,⁷ b. Nov. 17, 1825, died April 6, 1883.

1955 — ALBERT,⁷ b. Dec. 4, 1827, died Sept. 7, 1832.

1956 — WILLIAM SAYRE,⁷ b. Sept. 18, 1829, m. Mary Jane Torbett.

1957 — JACOB CALVIN,⁷ b. July 25, 1831, m. Sarah Ann Hopper.

1958 — ALBERT ZABRISKIE,⁷ b. Feb. 16, 1833, died Sept. 5, 1839.

1959 — THEODORE MELAIN,⁷ b. Nov. 23, 1834, m. Cornelia Crane.

1960 — MARY CAROLINE,⁷ b. Dec. 24, 1836, m. Robert G. Cornell.

1961 — CHARLES HENRY,⁷ b. Jan. 5, 1839, died July 15, 1840.

739. JOHN JACOB⁶ BANTA married, August, 1822, Elizabeth Campbell, who was born 1802, and died Oct. 4, 1853. He died March 9, 1848.

ISSUE.

1962 — JANE CAMPBELL,⁷ b. May 21, 1823, m. Nath'l H. Wilcox. She died April 27, 1851.

1963 — JOHN CAMPBELL,⁷ b. May 23, 1825, died in infancy.

741. WYNTIE⁶ (Lavinia) BANTA married, Dec. 25, 1822, David D. Demarest, who was born Nov. 2, 1798. For many years he kept the hotel at Hackensack, known as Washington's Head-quarters, — subsequently removing to New York. He died Dec. 8, 1850. His wife was drowned in the Hackensack river, Aug. 13, 1827, in a runaway accident while crossing the bridge with her husband and two children.

ISSUE.

1964 — ANNA MARIA DEMAREST,⁷ b. Nov. 12, 1823, m. Clement Fosdick, an artist — subsequently in the Custom House, Buffalo. He died in Buffalo in 1867.

ISSUE.

1 — LEONARD FOSDICK,⁸ b. 1818, m. Oct. 1, 1873, Lizzie Erwin, of Jersey City. He is an insurance agent, and lives in Montclair, N. J.

ISSUE.

- 1—Bessie Fosdick,⁹ b. Aug. 19, 1874.
 2—Josephine Fosdick,⁹ b. March 4, 1876.
 3—Laura Fosdick,⁹ b. May 19, 1879.
 4—Clarence Fosdick,⁹ b. March 20, 1887.

2—WELDON F. FOSDICK,⁸ b. Oct. 2, 1850, m. Natistia A. Post, Oct. 16, 1872. She was born in Bergen County, N. J., July 6, 1853. He is a real estate and insurance agent in Hackensack.

ISSUE.

- 1—Harry Fosdick,⁹ b. August, 1873.
 2—Nellie J. Fosdick,⁹ b. Dec. 1874.
 3—Anna Maria Fosdick,⁹ b. May, 1878.
 4—Jennie B. Fosdick,⁹ b. Feb. 1881.
 5—Walter Brainerd Fosdick,⁹ b. March, 1883.
 6—Weldon A. Fosdick,⁹ b. Nov. 1884.

Joseph⁵ Cornelius⁴ Abram³ Cornelius² Epke.¹

777. JOSEPH⁶ BANTA married Elizabeth Carr, who was born Feb. 9, 1817, and died Dec. 24, 1860. He was a farmer in Sussex County, N. J., where he died Jan. 21, 1878.

ISSUE.

- 2006—NANCY,⁷ b. Jan. 13, 1839, m. Henry Osborne, of Franklin Furnace, N. J.
 2007—MARTHA E.,⁷ b. Aug. 1, 1840, m. Thomas H. Grimstead. They live in Paterson, N. J.

ISSUE.

- 3338—KITTIE E. GRIMSTEAD,⁸ b. June 20, 1867.
 3339—JOSEPHINE GRIMSTEAD,⁸ b. Aug. 13, 1869.
 3340—NANCY J. GRIMSTEAD,⁸ b. March 30, 1879.

- 2008—CATHARINE,⁷ b. June 3, 1842, died Dec. 13, 1870.
 2009—DAVID,⁷ b. Jan. 5, 1844, died Feb. 3, 1867.
 2010—RACHEL J.,⁷ b. Dec. 30, 1846, died Nov. 24, 1867.
 2011—JOSEPH,⁷ b. Jan. 16, 1848. He was a physician in Paterson, N. J., died Sept. 30, 1876, unmarried.
 2012—VINCENT,⁷ b. March 20, 1850, m. Minerva Tappan, Sept. 3, 1874. Lives at Oak Ridge, New Jersey.

ISSUE.

- 3341—BERTHA B.,⁸ b. Jan. 29, 1875.
 3342—JOSEPH J.,⁸ b. Dec. 11, 1877.
 3343—SOPHIA C.,⁸ b. April 9, 1881.
 3344—VINCENT, JR.,⁸ b. Sept. 3, 1882.
 3345—HARRY A.,⁸ b. May 25, 1884.
 3346—MAMIE M.,⁸ b. July 11, 1886.

2013—WHITFIELD,⁷ b. Sept. 14, 1852, m. Anna Armstrong, Jan. 7, 1880. He lives in Paterson, N. J.

ISSUE.

- 3347—ELIZABETH,⁸ b. July 4, 1882.
 3348—WHITFIELD,⁸ b. March 30, 1885.

- 2014—WESLEY,⁷ b. Sept. 14, 1852, m. Mary Monroe, Nov. 3, 1879.
 2015—JOSEPHINE,⁷ b. Nov. 7, 1854, died Dec. 3, 1882.
 2016—RANDALL,⁷ b. Nov. 20, 1861, died Aug. 6, 1881.

Abram³ Samuel¹ Abram³ Cornelius² Epke.¹

781. SAMUEL⁶ BANTA married at Paramus, February 3, 1816, Margaret Valentine. He was a farmer, living in Bergen County, where he died in 1874.

ISSUE.

- 2024—SAMUEL,⁷
 2025—RACHEL,⁷ m. John A. Ackerman.
 2026—DEBORAH,⁷ m. John Carlough.
 2027—JANE,⁷ m. Andrew Doremus, Feb. 5, 1853.
 2028—ABBIE,⁷ m. Abraham Blauvelt.
 2029—ELIZA,⁷ m. James Goetchius.

782. ABRAHAM⁶ BANTA married at Kakiat, N. Y., June 29, 1816, Cornelia Crouter, who was born April 23, 1798, and died July 22, 1871. They united with the Reformed Church at Ramapo, November 13, 1841, and he was elected an Elder in March, 1851. He was a farmer in Hohokus, Bergen County, N. J., and died March 23, 1874.

ISSUE.

- 2030—ABRAHAM,⁷ b. Sept. 28, 1817, m. Margaret Van Horn.
 2031—MARIA,⁷ b. June 6, 1820, m. James Fox; died June 12, 1843.
 2032—DEBORAH,⁷ b. Dec. 14, 1824, m. Wm. M. Serven. They live at Monsey, N. Y.

ISSUE.

MARY ELIZABETH SERVEN,⁸ b. Feb. 21, 1846.

- 2033—CORNELIA,⁷ b. Dec. 14, 1824, m. Adolphus Folley, Sept. 12, 1846. He died Oct. 2, 1878.

ISSUE.

MARGARET CATHARINE FOLLEY,⁸ b. Dec. 26, 1847.

- 2034—JACOB,⁷ b. Dec. 11, 1828, m. Margaret Wannamaker. He died July 22, 1868.
 2035—ELIZA,⁷ b. Aug. 23, 1835, m. David I. Christie.

ISSUE.

CORNELIA CHRISTIE,⁸ b. July 31, 1859.

- 2036—THOMAS,⁷ b. June 8, 1836, died July 30, 1848.

785. THOMAS A.⁶ BANTA married at Saddle River, N. J., January 21, 1825, Maria Acker (or Eckerson), who was born 1810, and died October, 1880. He joined the church at Ramapo, October 24, 1846, and she united with the same church, November 10, 1848. In 1853 he became a Deacon at Ramapo, and in 1887 was living at Ramsey's Station, Bergen County, N. J.

ISSUE.

- 2037—ABRAHAM T.,⁷ b. Dec. 2, 1825, m. Mary Peterson, Sept. 12, 1846, at Ramapo, N. J.

ISSUE.

- 3365—THOMAS,⁸ b. Jan. 17, 1848.
 3366—JAMES,⁸ b. Aug. 3, 1854.
 3367—MARY,⁸ b. Feb. 27, 1857, m. David Carlough.
 3368—WILLIAM,⁸ b. Nov. 21, 1858, died November 19, 1878.
 3369—DEBORAH,⁸ b. Aug. 11, 1861, m. Amos Shuart.
 3370—PETER,⁸ b. March 8, 1866.

- 2038—MARGARET,⁷ b. Feb., 1827, m. Wm. Serven, March 5, 1845.
 2039—PETER T.,⁷ b. Aug. 29, 1836, m. Rebecca Foshay. They live at Ramsey's, N. J.

ISSUE.

- 3370¹—MARY ELIZABETH,⁸ b. April 22, 1865.

2040—DEBORAH,⁷ m. Aaron Winter.

2041—THOMAS T.,⁷ b. Jan., 1842, m. $\left\{ \begin{array}{l} 1. \text{ Sarah A. Valentine, June 3, 1865;} \\ 2. \text{ Lorena Tupper, April 17, 1869.} \end{array} \right.$

2042—CATHARINA MARIA,⁷ b. Jan. 29, 1843.

2043—SAMUEL T.,⁷ b. Oct. 4, 1847; m. Rachel Winter.

Thomas⁵ Samuel⁴ Abram³ Cornelius² Epke.¹

788. SAMUEL⁶ BANTA married Gerretie (Charity) Garrison, who died November, 1875. He was a farmer in Hohokus, N. J., where he died March 8, 1875.

ISSUE.

2043¹—LEAH ANN,⁷ b. June 1, 1827, m. William Leary, May, 1846. He died Sept. 30, 1862. His widow is living in Hohokus.

ISSUE.

3371—SAMUEL BANTA LEARY,⁸ b. Jan. 31, 1849.

3372—EDWARD DUNSCOMB LEARY,⁸ b. July 13, 1851.

3373—WILLIAM GALE LEARY,⁸ b. Jan. 4, 1854.

3374—FRANK A. LEARY.⁸

2044—JANE ELIZABETH,⁷ b. Feb. 24, 1833, m. Aaron Vanderbeck.

ISSUE.

3375—CORDELIA LEVEASA VANDERBECK,⁸ b. April 16, 1849, m. Lewis De Castro.

3376—GEORGE VANDERBECK,⁸ b. March 3, 1851.

3377—SAMUEL A. BANTA,⁸ b. Oct. 20, 1852. He is an officer in the Fire Department of New York, and has received several medals for his bravery in performance of duty.

3378—HANNAH GERTRUDE VANDERBECK,⁸ b. Oct. 16, 1854, m. John H. Wortendyke.

3379—WALLACE VANDERBECK,⁸ b. June 15, 1856.

791. JACOB⁶ BANTA married at Paramus, November 18, 1826, Rachel Van Dien, who was born March 28, 1808, and died November 29, 1840. His second wife, Catharine Van Dien, whom he married January 24, 1842, was born July 22, 1821, and died February 7, 1886. He died March 25, 1857.

ISSUE BY FIRST WIFE.

2049—GARRET VAN DIEN,⁷ b. April 21, 1828, died July 21, 1828.

2050—JACOB J.,⁷ b. June 17, 1829, died Aug. 12, 1848.

2050¹—MARGARET ANN,⁷ m. Guillian J. G. Zabriskie.

2050²—JOHN D.⁷

2050³—GARRET,⁷ b. Oct. 3, 1837, m. Matilda Westervelt, Feb. 14, 1874, died Feb. 16, 1874.

ISSUE BY SECOND WIFE.

2051—ABRAHAM J.,⁷ b. Feb. 7, 1843, m. Mary C. Young, of Arcola, July 4, 1863. They live in Ridgewood, N. J.

ISSUE.

3381—CATHARINE E.,⁸ b. Jan. 24, 1865, m. William J. Lally, April 23, 1883.

ISSUE.

William Banta Lally,⁹ b. Aug. 25, 1884.

3382—JACOB T.,⁸ b. April 13, 1867.

3383—ALBERT L.,⁸ b. Sept. 23, 1869.

3384—JOHN ELTON,⁸ b. July 26, 1874, died Jan. 17, 1875.

3385—MINNIE MAY,⁸ b. May 8, 1876.

3386—CHRISTINA ANNIE,⁸ b. Aug. 26, 1879.

- 2052—ALBERT,⁷ b. —, m. Elizabeth Vanderbeck.
 2053—RACHEL JANE,⁷ b. —, m. Jacob Perry.
 2054—THOMAS J.,⁷ m. Elizabeth Van Horn, Dec. 31, 1861.
 2055—MARIA,⁷

792. ABRAHAM⁶ BANTA married in the True Reformed Church at Hackensack, Oct. 8, 1831, Rachel Brevoort, who was born Dec. 9, 1811, and died July 25, 1848. He lived at New Bridge, above Hackensack.

ISSUE.

- 2056—SAMUEL,⁷ b. 1832, m. $\left\{ \begin{array}{l} 1. \text{ }^{3518} \text{ Kate Ames, }^8 \text{ Jan. 9, 1859;} \\ 2. \text{ Elsie A. Cole, Dec. 28, 1865.} \end{array} \right.$

ISSUE BY FIRST MARRIAGE.

- 3387—ROBERT,⁸

ISSUE BY SECOND MARRIAGE.

- 3388—BARNEY,⁸

- 2057—HENRY BREVOORT,⁷ b. Nov. 8, 1842, m. Mary Elizabeth Hillyer, Nov. 12, 1863.
 Is a carpenter and builder in Brooklyn, N. Y.
 2058—THOMAS A.,⁷ b. Nov. 9, 1845, m. Elizabeth Olcott. Lives in Paterson, N. J.

ISSUE.

- 3389—MARGARET S. b. Dec. 1, 1866, m. Whitfield Maybe.
 3390—ANNIE,⁸ b. March 5, 1870.
 3391—JENNIE,⁸ b. Sept. 9, 1874.
 3392—TILLIE,⁸ b. April 27, 1877.
 3393—RACHEL,⁸ b. May 25, 1878.
 3394—EVA,⁸ b. Dec. 24, 1884.

- 2059—JACOB,⁷ Deceased.
 2060—CHRISTIAN,⁷ Deceased.

794. THOMAS T.⁶ BANTA married at Paramus, April 11, 1835, Ellen Tours. He is a farmer living at Hill-side, Bergen County, N. J., on his ancestral farm. He is a member of the Reformed Church at Paramus.

ISSUE.

- 2063—ANNA ELIZABETH,⁷ b. Sept. 22, 1836, m. Albert W. Terhune, April 3, 1862.
 They live at West Englewood, N. J.

ISSUE.

- 3395—JAMES TERHUNE,⁸ b. Jan. 17, 1863.
 3396—DAVID TERHUNE,⁸ b. April 17, 1869.
 3397—NELLIE TERHUNE,⁸ b. Jan. 1, 1872.

- 2064—JACOB J.,⁷ b. Jan. 18, 1839.
 2065—HANNAH,⁷ b. Feb. 13, 1841, died Nov. 22, 1844.
 2066—CHARITY JANE,⁷ b. May 19, 1844, m. James D. Christie, Sept. 27, 1862.

ISSUE.

- 3398—NORMAN CHRISTIE,⁸ b. June 19, 1863.
 3399—IDA CHRISTIE,⁸ b. Oct. 19, 1865.
 3400—HERBERT O. CHRISTIE,⁸ b. Aug. 17, 1869.
 3401—THOMAS F. CHRISTIE,⁸ b. June 17, 1872.
 3402—MAY ELLA CHRISTIE,⁸ b. March 11, 1875.
 3403—JENNIE GRACE CHRISTIE,⁸ b. Nov. 19, 1877.

- 2067—AARON VANDERBECK,⁷ b. Feb. 7, 1847.
 2068—THOMAS S.,⁷ b. Jan. 12, 1850, died May 4, 1870.
 2069—MARGARET ELLEN,⁷ b. Sept. 4, 1852, m. Peter H. Winter, Jan. 22, 1874.

ISSUE.

- 3404—IDA WINTER,⁸ b. Jan. 1, 1875.
 3405—HENRY WINTER,⁸ b. Sept. 15, 1877.
 3406—LIZZIE WINTER,⁸ b. Sept. 13, 1882.
 3407—WALTER WINTER,⁸ b. Sept. 30, 1886.

2070—JAMES VREELAND,⁷ b. Sept. 8, 1854, m. Mary Oughtletree, Mar. 24, 1883. Lives in Jersey City.

ISSUE.

- 3408—CHESTER V.,⁸ b. Oct. 29, 1883.
 3409—PERCY A.,⁸ b. June 27, 1885.

2071—ABRAHAM ACKERMAN,⁷ b. Sept. 13, 1856, m. Sarah I. Fritz, April, 1887.
 2072—HENRY LAWRENCE,⁷ b. Mar. 7, 1860, died April 1, 1864.
 2073—JOHN WILBUR,⁷ b. Jan. 6, 1863, m. Hannah Augusta Haring, Nov. 26, 1884. They live at Hillsdale, N. J.

Abraham⁵ Jacob⁴ Abram³ Cornelius² Epke.¹

808. JACOB⁶ BANTA, who was born in Prince Edward's County, Canada, married, March, 1822, Sarah Cole, who was born June 6, 1806, and died February, 1877. He died July 27, 1865. His descendants spell their name Bonter.

ISSUE.

- 2074—JOHN COLE,⁷ b. March 27, 1824, m. Charlotte Ann Sowards. He died June 27, 1873.
 2075—JACOB,⁷ b. Aug. 28, 1826, died Oct., 1827.
 2076—ABRAHAM,⁷ b. Oct. 28, 1828, m. Ann Hicks.
 2077—JACOB JAMES,⁷ b. Dec. 27, 1830, died April, 1831.
 2078—WILLIAM HENRY,⁷ b. April 28, 1835, m. Mary Fanning, May 14, 1856. He died April 7, 1863.

ISSUE.

OSCAR WASHINGTON,⁸ b. July 26, 1857.

2079—FRANCIS B. H.,⁷ b. Sept. 25, 1837, married first, Lodia Mary Sprague, March 8, 1865; and again, Esther C. Brainerd, Feb. 19, 1879. They live in Chicago, Ill.

ISSUE BY SECOND WIFE.

- 3410—DELLA GERTRUDE,⁸ b. July 9, 1881.
 3411—BONNIE PHILO,⁸ b. May 14, 1883.
 3412—FRANCIS JACOB,⁸ b. Jan. 16, 1885.

2080—CLARINDA HELEN VICTORIA ANN CECELIA CORA,⁷ b. July 17, 1844, m. Robert Stuart Sills, Oct. 9, 1866.

ISSUE.

- 3413—HARRY VINCENT ERNEST SILLS,⁸ b. Aug. 18, 1867.
 3414—FRANCES GERTRUDE DELLA MAUD SILLS,⁸ b. Jan. 7, 1869, m. Ezra Collins, March 31, 1887.
 3415—EFFIE EUGENIA LILLIAN MAY SILLS,⁸ b. Jan. 4, 1871, m. Joseph Peake, June 15, 1887.
 3416—NELLIE EVELINA SARAH ELIZABETH SILLS,⁸ b. Feb. 16, 1873.
 3417—MINNIE GRACE HELENA CECELIA SILLS,⁸ b. Nov. 13, 1875.
 3418—CORA MABEL SILLS,⁸ b. Jan. 17, 1877.
 3419—ROBERT STEWART FRANKLIN SILLS,⁸ b. Dec. 2, 1881.
 3420—ARTHUR CLEVELAND SILLS,⁸ b. Jan. 4, 1883.
 3421—FREDERICK VERNEY SILLS,⁸ b. May 22, 1887.

809. JOHN⁶ BANTA married, March 26, 1827, Rachel Covert, who was born 1813, and died August, 1848. His second wife was Mary Chase.

ISSUE BY FIRST WIFE.

- 2081—CATHARINE,⁷ b. Sept., 1828, m. James Wannamaker.
 2082—JACOB,⁷ m. Jane Henry.
 2083—JANE,⁷ m. Wm. Church.
 2084—ASA.⁷
 2085—SARAH MARGARET,⁷ m. Michael S. Church.
 2086—SAMUEL,⁷ m. Theresa Homan.

ISSUE BY SECOND WIFE.

- 2087—SILVA ANNA,⁷ m. John Fitzgerald.
 2088—CATHARINA MARIA,⁷ m. Lewis Lature.
 2089—JOHN ALVA.⁷
 2090—GEORGE WASHINGTON,⁷ died May, 1872.
 2091—ADELAIDE,⁷ m. Thomas Stapleton.
 2092—JAMES ABRAHAM,⁷ b. Feb., 1851.
 2093—FRANCIS WERSE,⁷ b. Feb., 1852.
 2094—WESLEY GILBERT.⁷
 2095—TILDA MARGARET.⁷
 2096—HENRIETTA.⁷

CHAPTER XVI.

SEVENTH GENERATION.

Simon⁵ Seba⁴ Arie³ Seba² Epke.¹

1259. JAMES⁶ BANTA married Mary Dickey on March 2, 1811. He was a millwright; lived, in 1827, in Sussex County, N. J., and removed to Utica, thence to Rochester, N. Y., where he lived from 1838 to 1847. He died September 28, 1865.

ISSUE.

- 2103—ELIZA JANE,⁷ b. Jan. 23, 1812, died March 17, 1812.
 2104—JULIA,⁷ b. Feb. 15, 1813, m. Silas Horton.
 2105—JAMES,⁷ b. Aug. 20, 1815, m. Hannah Williamson.
 2106—MARY,⁷ b. March 26, 1819, m. Miles Decker, Jan. 12, 1837.
 2107—WILLIAM,⁷ b. Sept. 2, 1820, died Sept. 23, 1822.
 2108—GABRIEL,⁷ b. June 24, 1822, died Oct. 14, 1826.
 2109—JOHN DICKEY,⁷ b. Sept. 4, 1825, m. Olivia Davis. She resides in Rochester, N. Y.

ISSUE.

- 3425—NELLIE,⁸ m. J. H. Yates, of Philadelphia, Pa.
 2110—THEODOSIA AURELIA,⁷ b. March 9, 1827, m. George G. Cooper, 1847, who was born in Waltham, Mass., April 2, 1823. He came to Rochester, N. Y., when a lad of twelve and began work in a paper mill; afterwards, he learned the wood turners' trade. In 1848 he became city editor of the Rochester *Advertiser*; in 1852 he became city editor of the Rochester *Union*, and was connected with that paper for more than thirty years. He died Sept. 2, 1892.

ISSUE.

- 3426—GEORGE BANTA COOPER,⁸ b. Aug. 27, 1848, died March 21, 1868.
 3427—SHIRLEY COOPER,⁸ b. April 24, 1853, died June 24, 1854.
 3428—JAMES BANTA COOPER,⁸ b. June 15, 1855, died May 29, 1856.
 3429—EVELINE COOPER,⁸ b. May 17, 1857, died June 19, 1882.
 3430—WILLIAM BRIGGS COOPER,⁸ b. June 24, 1859.
 3431—IZORA M. COOPER,⁸ b. Aug. 30, 1867.
 2111—ANDREW JACKSON,⁷ b. July 1, 1830, m. Mary Franklin.

1263. HANNAH⁶ BANTA married first, James McCrea. After his death she married Henry Lyon. She died at Lyons Farms, N. J., Aug. 28, 1864.

ISSUE BY FIRST MARRIAGE.

2112—ANN ELIZABETH McCREA,⁷ m. Matthias Lyon. She was living, in 1888, a
112 Baldwin Street, Newark, N. J.

ISSUE.

3439—HANNAH THEODOSIA LYON,⁸

3440—THOMAS LYON,⁸

3441—CLARA LYON,⁸

3442—MARY LYON,⁸

3443—WALTER LYON,⁸

2113—THEODOSIA McCREA,⁷ b. Jan. 4, 1819, m. David E. Bedell, Aug. 8, 1838. She died May 21, 1887. He is living in Newark, N. J.

ISSUE.

3444—EMMA L. BEDELL,⁸ b. Jan. 10, 1839, died May 17, 1842.

3445—HANNAH E. BEDELL,⁸ b. Sept. 17, 1840, died May 18, 1842.

3446—EMMA L. BEDELL,⁸ b. April 27, 1843, m. John H. Shoemaker, Feb. 12, 1862.
Living in Newark, N. J.

ISSUE.

5292—Alexina Shoemaker,⁹ b. Aug. 30, 1865.

3447—KELSEY HOYT BEDELL,⁸ b. Oct. 3, 1846, died Dec. 7, 1846.

3448—ANNIE BEDELL,⁸ b. April 10, 1853, m. Silas W. Pickering, April 10, 1872.

ISSUE.

5293—David B. Pickering,⁹ b. Jan. 18, 1873.

5294—Theodosia McCrea Pickering,⁹ b. Nov. 26, 1874.

5295—Reynold S. Pickering,⁹ b. Nov. 11, 1880.

3449—HENRY L. BEDELL,⁸ b. Nov. 9, 1859, died Jan. 6, 1860.

1266. AARON⁶ BANTA married first, August 4, 1821, Catharine Egbert, daughter of Deacon Egbert, of the McDougal Street Baptist Church, N. Y. She was born June 19, 1806, and died Feb. 12, 1825. April 3, 1826, he married again, Ann Van Buskirk, who was his cousin. He was a shoemaker at 41 Green Street in 1822, and at 41 Watts Street in 1823. From 1825-27 he was a grocer in New York, and afterward moved to Lyons Farms, N. J. About the year 1834 he went to Rochester, and at the time of his death, which occurred Aug. 14, 1880, he was in the shoe business.

ISSUE BY FIRST WIFE.

2114—SUSAN EGBERT,⁷ b. Sept. 9, 1822, m. Joseph C. Parks.

2115—JOHN PULIS,⁷ b. June 11, 1824, m. Henrietta Stanley, Oct. 22, 1846. She was born in New York, March 24, 1828, and is residing in Bridgeport, Conn.

ISSUE.

3450—CHARLES HILBERT,⁸ b. Dec. 10, 1849, died Feb. 17, 1849.

3451—CHARLES HENRY,⁸ b. Nov. 25, 1849, m. first, Hattie Saunders; and again, Sophia Kunff. He is living in Chicago, Ill.

ISSUE.

1—Addie,⁹

2—Nellie,⁹

3452—NELLIE,⁸ b. July 8, 1851, m. Smith C. Blackman.

ISSUE.

1—George A. Blackman,⁹ b. Feb. 2, 1872.

2—Smith Charles Blackman, Jr.,⁹ b. June 29, 1873.

3453 — ELIZABETH STANLEY,⁸ b. March 28, 1858, died Aug. 20, 1858.

3454 — WILLIAM STANLEY,⁸ b. Aug. 30, 1862, m. Sadie Francis Thompson, Aug. 30, 1883. They live in Bridgeport, Conn.

ISSUE.

Bessie Stanley,⁹ b. May 27, 1887.

ISSUE BY SECOND WIFE.

2116 — JAMES,⁷ b. March 3, 1827, died Jan. 28, 1849.

2117 — ANDREW JACKSON,⁷ b. Nov. 11, 1828, m. Laura Jane Penny, Oct. 3, 1852. He is in the shoe business in Rochester, N. Y.

ISSUE.

3455 — EMMA IRONETTA,⁸ b. Sept. 10, 1853.

3456 — FLORENCE MAY,⁸ b. Oct. 26, 1855, died Dec. 20, 1861.

3457 — GEORGIANNA,⁸ b. June 24, 1859, m. Allen R. Sheffer, Jan. 18, 1882.

ISSUE.

1 — Merle Louis Sheffer,⁹ b. Oct. 11, 1882.

2 — Alleen Sheffer,⁹ b. Nov. 9, 1884, died Aug., 1885.

3 — Marian Eloise Sheffer,⁹ b. Oct. 9, 1886.

4 — Lindsay Pond Sheffer,⁹ b. Oct. 10, 1888.

3458 — HERBERT WRAY,⁸ b. Feb. 17, 1871, died July 12, 1871.

3459 — GRACE AUGUSTA,⁸ b. July 13, 1872, died Sept. 9, 1872.

3460 — ARTHUR SPENCER,⁸ b. June 20, 1874.

2118 — AARON ELVERTON,⁷ b. April 29, 1830, m. Lucinda Lakey Hawes, Aug. 5, 1852. She was born in Peekskill, N. Y., Jan. 25, 1833, and is living in Rochester, N. Y. He was in the 13th and 140th regiments, New York Volunteers, during the Civil War, and was killed at Gettysburg, July 12, 1863.

ISSUE.

3461 — IDA MAY JULIETTE,⁸ b. May 19, 1854. She is a school teacher in Rochester, N. Y.

2119 — ANN ELIZA,⁷ b. Sept. 24, 1832.

2120 — MARY JANE,⁷ b. July 22, 1835, m. George L. Smith.

ISSUE.

1 — FREDERICK SMITH,⁸

2 — LUCY SMITH,⁸

3 — PERRY SMITH,⁸

2121 — THEODORE,⁷ b. Dec. 9, 1837, died Sept. 26, 1838.

2122 — HANNAH,⁷ b. Feb. 11, 1839, died Nov. 29, 1840.

2123 — WILLIAM CRANE,⁷ b. Nov. 3, 1840, m. Mary A. Mead. He died Dec. 2, 1882. His widow, in November, 1888, was living at 156 West Avenue, Rochester.

ISSUE.

3465 — GUY,⁸

3466 — CLAUDE,⁸

3467 — AARON,⁸

3468 — BERT,⁸

3469 — THEODOSIA,⁸

3470 — ANNA,⁸

2124 — ELLEN MATHILDA,⁷ b. Aug. 3, 1845, died May 24, 1848.

2125 — EDWIN ROSS,⁷ b. June 17, 1851, m. Charlotte Jane Marvin, May 1, 1873. They live in Rochester, N. Y.

ISSUE.

1 — WILLIAM EDWIN,⁸ b. March 11, 1874.

2 — MILTON LUKE,⁸ b. Sept. 28, 1875.

3 — GEORGE DELBERT,⁸ b. Dec. 23, 1879.

4 — ESTELLA MAY,⁸ b. June 23, 1882.

Samuel⁵ Seba⁴ Dirck³ Seba² Epke.¹

1273. MARGRIETJE⁶ BANTA married first, Tunis Kuyper (Cooper). He died prior to 1800. She married again, June 12, 1802, at Schraalenburgh, Dower R. Westervelt. She died August 1, 1829.

ISSUE BY FIRST MARRIAGE.

2146—EFFIE COOPER,⁷ b. Oct. 5, 1783.

2147—DIRCK COOPER,⁷ b. Oct. 9, 1786, m. ⁷³⁹Effie Huyler,⁷ Oct. 8, 1808. He was a mill owner in Schraalenburgh in 1830, and a Freeholder of the town in 1846. He died Aug. 28, 1854, and his widow died June 14, 1862.

ISSUE.

3480—TUNIS R. COOPER,⁸ b. Aug. 9, 1809, m. Sarah Vanderbeck, Aug. 20, 1829. He was a chain manufacturer at Schraalenburgh, N. J., where he died May 18, 1887.

ISSUE.

1—Ann Cooper,⁹ b. July 20, 1830, m. ⁴⁸⁷⁷Peter W.⁸ Banta, Dec. 20, 1849.

2—Richard Cooper,⁹ b. Jan. 19, 1834, died Nov. 11, 1867.

3—Henry Cooper,⁹ b. July 17, 1837, m. Maggie Miller.

ISSUE.

1—John W. Cooper.¹⁰

2—Ira Cooper.¹⁰

3—Joseph Cooper.¹⁰

4—Anelia Cooper.¹⁰

1—Euphemia Cooper,⁹ b. Oct. 15, 1839, m. William S. Bogert.

ISSUE.

1—Anne Bogert.¹⁰

2—Eva Bogert.¹⁰

3—Tunis Bogert.¹⁰

4—Emma Bogert.¹⁰

5—Harry Bogert.¹⁰

5—Rachel Cooper,⁹ b. April 23, 1849, m. James D. Christie, April 24, 1878. She died July 5, 1881.

6—Margaretta Cooper,⁹ b. June 12, 1853.

3481—WILHELMUS COOPER,⁸ b. April 30, 1812, m. Maria Voorhis, Dec. 31, 1840. He was formerly a mason, and is now (1891) a farmer at New Millford, N. J. His wife died Oct. 9, 1888.

ISSUE.

5342—Richard Cooper,⁹ b. Nov. 1, 1841.

5343—Rachel Ann Cooper,⁹ b. Nov. 17, 1843, m. David S. Zabriskie, July 11, 1883. He resided at Paramus, N. J., where he died May 3, 1888.

5344—John Cooper,⁹ b. May 1, 1847, died March 29, 1848.

5345—Euphemia Cooper,⁹ b. March 17, 1850.

5346—Mary Cooper,⁹ b. Aug. 24, 1851, m. Thomas Zabriskie, of Arcola, N. J., June 1, 1872.

ISSUE.

1—Myra Zabriskie.¹⁰

2—Elizabeth Zabriskie.¹⁰

3—Cooper Zabriskie.¹⁰

4—Richard Zabriskie.¹⁰

5—David Zabriskie.¹⁰

6—William Zabriskie.¹⁰

- 3482**—MARGARETTA COOPER,⁸ b. March 30, 1814, m. John W. Christie, Feb. 27, 1834. They lived at Schraalenburgh. He was born June 2, 1806, and died Oct. 15, 1850. His widow died March 6, 1878.

ISSUE.

- 5347**—Sarah Christie,⁹ b. Feb. 28, 1835, m. Jacob D. Demarest, of Kinderkamack, N. J.
5348—Euphemia Christie,⁹ b. July 8, 1837, m. John Powles, of Sparkill, N. Y.
5349—William Christie,⁹ b. Jan. 20, 1840.
5350—Caroline Christie,⁹ b. Nov. 10, 1842, m. Jacob Herring.
5351—Mary Ann Christie,⁹ b. Nov. 25, 1844, m. James Voorhis, June 29, 1867.
5352—Margaret Christie,⁹ b. Feb. 21, 1848, died Aug. 26, 1849.
- 3483**—TYNE COOPER,⁸ b. Nov. 7, 1816, m. Albert J. Bogert, Jan. 11, 1837. He was formerly a mason, and is now a farmer at Tea Neck, N. J.

ISSUE.

- 5353**—Jacob Bogert,⁹ b. March 27, 1838, m. Catherine Campbell.
5354—Euphemia Bogert,⁹ b. June 1, 1842, m. James P. Christie.
5355—Rachel Bogert,⁹ b. April 24, 1844, m. Jacob Westervelt. He died Nov. 24, 1883.
5356—Margaretta Bogert,⁹ b. Oct. 8, 1846, m. Cornelius Cooper, Feb. 6, 1867. He is a son of James C. Cooper and Maria Zabriskie, of Old Bridge, N. J.

ISSUE.

- 1—James Irving Cooper,¹⁰ b. Nov. 2, 1868.
 2—Alvin Milton Cooper,¹⁰ b. March 25, 1882.

- 5357**—Catherine Jane Bogert,⁹ b. Feb. 22, 1853, m. William Herring, Dec. 31, 1878.
5358—Sarah Maria Bogert,⁹ b. June 14, 1854, m. Frank Demarest, Nov. 29, 1877.
- 3484**—GEORGE COOPER,⁸ b. August 19, 1821, m. Maria Ferdon. He is a mason at Schraalenburgh, N. J.

ISSUE.

- 5359**—Catherine Cooper,⁹
5360—Evelina Cooper,⁹ m. Peter Durie, Aug. 17, 1867. They live in Nebraska.
5361—Ada Cooper,⁹

- 3485**—JOHN R. COOPER,⁸ b. June 19, 1827, m. Hetty Maria Dodge. She was born Aug. 7, 1828, and died May 18, 1856. He was formerly a blacksmith, and subsequently became a minister at Monsey and Nanuet, Rockland Co., N. Y. His second marriage was with Sophia Bogert, daughter of Gilliam A. Bogert. He died Feb. 26, 1877.

ISSUE BY FIRST WIFE.

- 1—Euphemia Cooper,⁹ b. April 18, 1848.
 2—Christina Cooper,⁹ b. Jan. 4, 1851, m. Thomas D. Brickel, of Westwood, N. J.
 3—John Richard Cooper,⁹ b. April 13, 1853, m. Anne Scott, May 1, 1887.
 4—Samuel Cooper,⁹ b. May 9, 1856. Moved to Maine.

- 2148**—TUNIS COOPER,⁷ m. Lydia Lydecker, Feb. 8, 1812. She was born July 3, 1792, and died Oct. 24, 1863. He was a farmer at Englewood, N. J. He died June 22, 1872.

ISSUE.

- 3486**—TUNIS COOPER,⁸ b. Oct. 11, 1812, m. Elizabeth Brison. His second wife was Eliza Sherwood. He was a blacksmith in New York, and died April 28, 1881.

ISSUE BY FIRST WIFE.

- 1—Thnis Cooper,⁹
2—Allan Cooper,⁹

ISSUE BY SECOND WIFE.

- 3—Franklin Cooper,⁹

3487—JAMES L. COOPER,⁸ b. May 8, 1814, died unmarried May 5, 1878.

3488—MARGARET COOPER,⁸ b. Aug. 19, 1815, m. James Ely, of New Bridge, N. J. He was born April 6, 1804, and died Feb. 16, 1880. His widow died March 8, 1888.

ISSUE.

- 1—Lydia Ely,⁹
2—Abraham Ely,⁹
3—Rachel Jane Ely,⁹

3489—MARIA COOPER,⁸ b. April 12, 1818, m. John W. Deronda. They live at Tea Neck, N. J.

ISSUE.

- Lydia Jane Deronda,⁹

3490—SARAH ANN COOPER,⁸ b. Nov. 6, 1825, m. Ralph J. Demarest. They live at Englewood, N. J.

ISSUE.

- 1—Jacob Demarest,⁹
2—Frank Demarest,⁹
3—Edgar Demarest,⁹
4—John Demarest,⁹
5—Anna Maria Demarest,⁹

3491—RACHEL COOPER,⁸ b. April 22, 1831, m. David J. Bogert. He died May 20, 1873.

3492—LYDIA JANE COOPER,⁸ b. July 24, 1831, m. Abraham Anderson, Nov. 18, 1852. He died March 20, 1868. She married again, James A. Demarest, of Schraalenburgh.

ISSUE BY FIRST MARRIAGE.

- 1—Richard Anderson,⁹
2—John Anderson,⁹
3—Eva Anderson,⁹

1279. SAMUEL⁶ BANTA married at Schraalenburgh, February 28, 1795, Lea Demarest, who was born November 11, 1777, and died October 16, 1849. He joined the church at Schraalenburgh in 1797, and died August 5, 1846.

ISSUE.

2174—EFFIE,⁷ b. Nov. 22, 1795, m. Henry Ferdon at Schraalenburgh, Aug. 2, 1814. He was born January 15, 1790, and died Feb. 27, 1853. She died Aug. 27, 1879.

ISSUE.

3496—LEA FERDON⁸ b. Aug. 2, 1815, m. Abraham Ferdon,

ISSUE.

- 5381**—Samuel Ferdon,⁹
5382—Jesse Ferdon,⁹

3497—JANNETJE FERDON,⁸ b. Aug. 29, 1817, died March 2, 1820.

3498—JANE FERDON⁸ b. Sept. 28, 1821, m. Jacob T. Blauvelt. He died April 7, 1879. His widow was living in New York in 1892.

ISSUE.

- 5383**—Dr. Alonzo Blauvelt,⁹ b. April 29, 1855.

3499—ANNA FERDON,⁴ b. April 1, 1824, m. Henry H. Voorhes (no living issue). She died June, 1869.

3500—SAMUEL B. FERDON,⁴ b. Sept. 21, 1826, m. Sarah Christie; lives in New York City.

3501—HENRY FERDON,⁴ b. Dec. 14, 1831, m. ⁴⁹³³Sophia Ann⁸ Banta; lives at Cresskill, N. J.

2175—ARIE,⁷ b. Oct. 1, 1797, died in infancy.

2176—ANNA,⁷ b. Sept. 30, 1798, m. Rowland Hill, May 20, 1817, at Schraalenburgh. He was born Feb. 7, 1797, and died Aug. 25, 1868. She was a member of the Reformed Church (Seceders), King Street, New York, in 1838. She died Feb. 13, 1865.

ISSUE.

3502—JAMES HILL,⁵ b. March 4, 1818, died Oct. 4, 1819.

3503—JAMES HILL,⁵ b. Oct. 19, 1819, died 1889.

3504—SAMUEL BANTA HILL,⁸ b. Oct. 22, 1825, died 1889.

3505—SARAH JANE HILL,⁸ b. Oct. 9, 1832, m. Samuel Archer. She died May, 1889.

3506—MARGARET ANNA HILL,⁸ b. March 29, 1834, m. George Holmes.

2177—ARIE,⁷ b. Dec. 23, 1799, m. ¹⁶⁷¹Sally⁶ Banta. He was a carpenter in New York, and was killed by accident prior to 1844.

ISSUE.

1—LEAH,⁸

2—CATHARINE,⁸ m. — Burnet.

2178—MARGARET,⁷ b. Jan. 21, 1801, m. ²¹⁷²Henry A. Bogert, May 10, 1821, at Schraalenburgh. They lived for several years in New York where, in 1827, she was a member of the King Street Reformed Dutch Church. Returned to Schraalenburgh, where she died March 25, 1851.

ISSUE.

1—ALBERT B. BOGERT,⁸ b. March 28, 1822, died in Michigan.

2—LEAH ANN BOGERT,⁸ b. Sept. 19, 1829, married first, ——— Ackerman; and again, James Vreeland, of Bergenfields, N. J.

3—SOPHIA BOGERT,⁸ b. Aug. 7, 1834, deceased.

4—SAMUEL BOGERT,⁸ b. Oct. 9, 1836.

5—HENRY BOGERT,⁸ b. March 9, 1839, deceased.

6—JOHN BOGERT,⁸ b. May 23, 1841, deceased.

2179—SAMUEL,⁷ b. Nov. 8, 1802, m. Belitje Bogert.

2180—BEELITJE,⁷ b. Feb. 4, 1804, m. Samuel Haring, Dec. 13, 1821. She died 1840.

2181—MATHILDA⁷ (Tyna), b. Sept. 4, 1805, m. Robert Ames, Sept. 25, 1823. He was born May 11, 1800, and died June 3, 1867. Both were church members at Schraalenburgh in May, 1842. She died Oct. 17, 1866.

ISSUE.

3517—LEAH AMES,⁸ b. Aug. 4, 1831, m. Henry Brinkerhoff. Died June 7, 1867.

3518—CATHARINE AMES,⁸ b. July 4, 1834, m. ³⁰⁵⁶Samuel A. Banta,⁸ Jan. 9, 1859.

3519—JOHN AMES,⁸ b. June 28, 1840, died Aug. 17, 1853.

2182—LEA,⁷ b. Sept. 17, 1807, died in infancy.

2183—GILBERT,⁷ b. Dec. 30, 1809, m. Sally Brinkerhoff.

2184—RACHEL,⁷ b. Feb. 10, 1816, died unmarried.

Dirck⁵ Seba⁴ Dirck³ Seba² Epke.¹

1286. SAMUEL,⁶ BANTA married in 1798, Abigail Goodwin, who was born at Hartford, Conn., Dec. 2, 1779, and died 1849. The descendants of Dirck changed the spelling of their name to Banta, to correspond with the Dutch pronunciation.

ISSUE.

- 2185—ELIZABETH, 7 b. Nov. 5, 1796, m. Alpheus Bemus.
 2186—CATHARINE, 7 m. James De Golyer.
 2187—MABEL ANN, 7 b. 1808, m. Hosea Davis.
 2188—MARIA, 7 m. Dr. Joseph Hubbard.
 2189—FANNY, 7 b. May 26, 1812, m. George Whitlock.
 2190—DERRICK, 7 b. 1814, died unmarried, July, 1842.
 2191—LYDIA G., 7 b. 1816, m. $\left\{ \begin{array}{l} 1. Ezekiel De Golyer; \\ 2. Charles Smith. \end{array} \right.$
 2192—MARGARET R., 7 b. Dec., 1819, m. $\left\{ \begin{array}{l} 1. Harry Van Dusen; \\ 2. Alva Hill. \end{array} \right.$
 2193—JOHN, 7 b. Feb. 2, 1821, m. Hannah Dean.

1287. JOHN⁶ BANTA married Dec. 25, 1808, Lucy Macpherson. He died July 18, 1847. John and his brother Seba went into business together at Marcellus, N. Y., and ordered a sign which the painter, in error, spelt "John and Seba *Bonta*." As this was the ordinary Dutch pronunciation of the surname, John Banta and his descendants thereafter changed the spelling of their name to correspond.

ISSUE.

- 2194—SARAH, 7 b. May 10, 1810, m. Hugh M. Walsh.
 2195—SAMUEL, 7 b. July 14, 1812, m. Louisa H. Manly.
 2196—REBECCA ANN, 7 b. March 22, 1815, m. Robert Every.
 2197—ELIZABETH, 7 b. April 25, 1817, unmarried.
 2198—DAVID, 7 b. Nov. 18, 1819, m. Christina H. Clark.
 2199—RHODA MARIA B., 7 b. Jan. 26, 1822, m. Julius Sheldon.
 2200—WILLIAM EDWIN, 7 b. March 13, 1824, died Aug. 22, 1826.
 2201—MARGARET ADELA, 7 b. May 15, 1826, m. Aurora S. Root.
 2202—GEORGE BRAINERD, 7 b. Oct. 25, 1828, m. Alice E. Rathbone.
 2203—WILLIAM EDWIN, 7 b. Sept. 19, 1831, m. Clara E. Curtis, Oct. 27, 1857. He died April 24, 1862.

ISSUE.

- 3595—SHELOON CURTIS, 8 b. Aug. 12, 1858, died Aug. 7, 1860.
 3596—WILLIAM EDWIN, 8 b. Feb. 16, 1862, m. Minnie M. Engdale, April 14, 1886.
 They live in Wataga, Illinois.

1290. SEBA⁶ BANTA, married March 18, 1810, Lucinda Smith, who died in 1867. He removed from Fulton County, New York, to Marcellus, in the vicinity of Syracuse, N. Y. He and his brother John changed the spelling of their name to Bonta, which form has generally been adopted by their descendants. He died Nov., 1882.

ISSUE.

- 2204—HARVEY SMITH, 7 b. Feb. 20, 1811, m. Elne Bradt, March 24, 1852; she died April 11, 1881. He died April 9, 1879.

ISSUE.

- 3597—FRANCIS O.
 3598—HELEN, 8 m. Charles Osborne.
 3599—JOHN S., 8 died in infancy.

- 2205—ELIZA MARGARET, 7 b. March 23, 1813, m. Wm. M. Hoyt.
 2206—EMELINE CLAUSSA, 7 b. March 29, 1815, m. Jonas P. Lane.
 2207—WILLIAM EDWIN, 7 b. Nov. 1, 1817, died Dec. 15, 1817.
 2208—ALMIRA LYDIA, 7 b. Dec. 31, 1818, m. Reuben Hungerford.
 2209—HELEN MARIA, 7 b. March 6, 1821, m. Charles Bell.
 2210—SARAH MEHTTABLE, 7 b. March 22, 1823, m. Aaron Hoyt.
 2211—FRANCES AUGUSTA, 7 b. Feb. 23, 1826, m. George L. Pratt.

- 2212—JAMES WILLIAM, 7 b. Aug. 10, 1828, m. $\left\{ \begin{array}{l} 1. \text{Emeline R. Shaw;} \\ 2. \text{Frank Morgan.} \end{array} \right.$
 2213—CHARLES BARTLETT, 7 b. May 19, 1831, m. Persis Bell, July 10, 1855.
 2214—LOUISA CORNELIA, 7 b. April 24, 1834, m. James Madison Rude, Dec. 25, 1855.
 She died Oct. 30, 1878.

JAMES RUDE.⁸

ISSUE.

- 2215—THERESA VENETTE, 7 b. July 7, 1837, m. Enos R. Cowell, Feb. 24, 1859. They live in Telluride, Col.

ISSUE.

3635—CORA ELLEN COWELL,⁸ b. June 8, 1868, m. O. W. Wilcox, Nov. 26, 1884.

1291. MARGARET⁶ BANTA married Aug. 29, 1811, Nicholas Van Vranken, son of Richard Van Vranken, one of the patentees of Schenectady. He was born at Schenectady in 1779, and died Feb. 19, 1863. She died Aug. 12, 1872.

ISSUE.

- 2216—SARAH MARIA VAN VRANKEN, 7 b. March 9, 1818, m. Horace M. Stone, March 11, 1847. She died Sept., 1864.

- 2217—JOHN BENSON VAN VRANKEN, 7 b. May 14, 1821, m. Sarah E. Talbot, Feb. 9, 1848. They live at Marcellus, N. Y.

ISSUE.

3637—MARY ALMIRA VAN VRANKEN,⁸ b. Nov. 14, 1848, m. Fred. A. Thompson.

3638—MARK BENSON VAN VRANKEN,⁸ b. Feb. 23, 1851, m. Anjie Judd.

3639—MARGARET ANNA VAN VRANKEN,⁸ b. Jan. 28, 1854, m. Irving I. Clark.

3640—EDDIE TALBOT VAN VRANKEN,⁸ b. May 16, 1856.

- 2218—ELIZABETH VAN VRANKEN, 7 b. Sept. 3, 1825, died Nov. 9, 1852.

- 2219—RICHARD VAN VRANKEN, 7 b. Aug. 24, 1828, m. Rhoda Davis, Feb. 4, 1852. They live at Geddes, N. Y.

ISSUE.

3641—ELIZABETH VAN VRANKEN,⁸ b. Dec. 25, 1852.

3642—LEWIS NICHOLAS VAN VRANKEN,⁸ b. April 8, 1854.

3643—LETTIE VAN VRANKEN,⁸ b. Oct. 27, 1858.

3644—NELLIE VAN VRANKEN,⁸ b. Aug. 13, 1861, died May 1, 1864.

1292. DAVID⁶ BANTA married March 27, 1826, Hannah Adela White. He died April 5, 1877. Some of his family still live in Syracuse, N. Y.

ISSUE.

- 2220—DERRICK HULBERT, 7 b. Jan. 21, 1827, m. Frances Cox.

- 2221—HANNAH FIDELIA, 7 b. July 24, 1829.

- 2222—JOHN OLMSTED, 7 b. Aug. 15, 1831, m. Thankful Kirk.

- 2223—HOPE ANN, 7 b. June 15, 1833.

- 2224—CATHARINE TEALL, 7 b. Aug. 27, 1835, m. Wm. B. White, Aug. 10, 1871.

- 2225—MARGARET MARIA, 7 b. Dec. 1, 1839.

- 2226—MARY SHELDON, b. Jan. 15, 1841. Lives at Syracuse, N. Y.

John⁵ Seba⁴ Johannes³ Seba² Epke.¹

1294. SEBA⁶ BANTA married at Hackensack, July 2, 1802, Sally Westervelt, whose sister Hester married ¹³⁰⁰Garret^d Banta. They were living in New York in 1800, where he was a smith. It is said he was a soldier during the war of 1812, and died shortly afterward. His widow married Peter Myers, who was born Aug. 9, 1761, and died March 4, 1834. The widow died May 8, 1849.

ISSUE.

- 2227—RACHEL,⁷ b. June 23, 1805, m. Thomas Shepherd.
 2228—JANE MARIA,⁷ b. Sept. 7, 1807, m. Isaac Amerman.
 2229—SARAH ANN,⁷ m. William W. Lyon.

1295. DAVID⁶ BANTA married at Schraalenburgh, January 1, 1807, Margaret Myers, probably a daughter of Cornelius Myers and — Bogert. They lived in New York. After the death of her husband, his widow lived with her sons on City Island, Westchester Co., N. Y.

ISSUE.

- 2230—JOHN,⁷ b. March 15, 1803, m. Mary Taff.
 2231—CORNELIUS,⁷ b. Sept. 29, 1809, m. Amelia Taff.

John⁵ John⁴ Johannes³ Seba² Epke.¹

1302. HANNAH⁶ BANTA married Oct. 13, 1799, Benjamin Guion, youngest son of David Guion. He was born in New York, Jan. 10, 1777, where he was a carman. In 1815 he moved to Cincinnati, Ohio, and the following year to Tylers Creek, or York Ridge, Indiana, where he owned a farm. His wife died Dec. 10, 1820, and he afterwards removed to New Orleans, where he died in 1831.

ISSUE.

- 2234—DAVID BONTE GUION,⁷ b. March 4, 1801, married first, Caroline L. Rogers, 1825; and again, Catharine Neff Gans, Aug. 7, 1836.
 2235—JOHN GUION,⁷ b. April 1, 1803, died Nov. 8, 1803.
 2236—WILLIAM DRAKE GUION,⁷ b. Sept. 13, 1805, died unmarried in 1833.
 2237—JANE ELIZA GUION,⁷ b. Nov. 24, 1807, m. Isaac Waldron, Aug. 26, 1829. He died Oct. 13, 1831. His widow was living, in 1889, at 64 West 9th St., Cincinnati, O.

ISSUE.

- 3674—HANNAH JANE WALDRON,⁸ b. Aug. 30, 1830, married first, John Booth; and again, William H. Hasson, June, 1863.

ISSUE BY FIRST MARRIAGE.

- 1—Ralph Booth,⁹
 2—Lyman Booth,⁹ m. Ida Belle Hill, 1882.

ISSUE BY SECOND MARRIAGE.

Jane Hasson,⁹ b. April, 1864, m. William Donaldson, June 24, 1885.

- 2238—CATHARINE GUION,⁷ b. July 22, 1810, m. March 14, 1830, Prior Medaris.

ISSUE.

- 3675—WILLIAM MEDARIS,⁸ b. Nov. 20, 1831, died Dec. 5, 1831.
 3676—JOHN EDWARD MEDARIS,⁸ b. Nov. 18, 1832, died Feb. 25, 1833.
 3677—ANGELINA M. MEDARIS,⁸ b. May 7, 1834, m. Henry E. Holtzinger, Sept. 18, 1851.

ISSUE.

- 1—Ida May Holtzinger,⁹ b. Dec. 2, 1853, m. L. A. Ault, Sept. 23, 1879.
 2—William M. Holtzinger,⁹ b. Oct. 14, 1855.

- 3678—ELIZABETH MEDARIS,⁸ b. July 30, 1836, m. Thompson Neave, Oct. 27, 1857. She died July 16, 1873.

ISSUE.

- 1—Ella M. Neave,⁹ b. March 6, 1859.
 2—Florence May Neave,⁹ b. Nov. 29, 1867.

- 3679—ELLEN MEDARIS,⁸ b. Oct. 25, 1838, m. Benjamin F. Wright, Oct. 27, 1859. They live at Hartwell, Ohio.

ISSUE.

Ella M. Wright,⁹ b. Nov. 8, 1863, m. Dr. Wilson Saffin, Oct. 17, 1883.
He is a physician in Carthage, Ohio.

ISSUE.

1—Willis Saffin,¹⁰ b. Sept. 15, 1884.

2—Marie Vera Saffin,¹⁰ b. Sept. 15, 1886.

2239—JOHN PERRINE GUION,⁷ b. Oct. 20, 1812, m. Wealthy Sprague, 1836. He died July 14, 1850, of cholera. His widow died in 1881.

ISSUE.

3679¹—WILLIAM ALFRED GUION,⁸ b. July 8, 1837, m. Belle Baldwin. They live in Cincinnati, O.

ISSUE.

1—Grace Eva Guion,⁹ b. Aug. 5, 1873.

2—Bertha Guion,⁹ b. Sept. 21, 1875.

3—John Alfred Guion,⁹ b. Jan. 4, 1877.

4—Clifford Parker Guion,⁹ b. Sept. 7, 1879.

3679²—CHARLES HENRY GUION,⁸ b. Nov. 2, 1839, m. Ella Pounsford. They live in Omaha, Neb.

3679³—THEODORE GUION,⁸ b. Dec. 20, 1841, died Feb. 17, 1843.

3679⁴—EVA JANE GUION,⁸ b. Jan. 9, 1844, died June 30, 1850.

3679⁵—MARTHA GUION,⁸ b. Sept. 17, 1846, died June 30, 1850.

3679⁶—ELLA GUION,⁸ m. Arthur Augustus Parker, M. D. They reside in Omaha, Nebraska.

ISSUE.

1—Alice Gertrude Parker,⁹ b. April 15, 1872.

2—Ada Helen Parker,⁹ b. Dec. 7, 1874.

3—Blanche Wealthy Guion Parker,⁹ b. March 17, 1876.

4—Cecil Belle Parker,⁹ b. Oct. 8, 1880.

2240—SARAH MALVINA GUION,⁷ b. April 27, 1815, m. { 1. Simeon Saunders;
2. ——— Hoel.

2241—BENJAMIN COOMBS GUION,⁷ b. June 6, 1818, m. Eliza S. Wright, May 3, 1843.
He died June 25, 1849.

ISSUE.

3679⁷—SARAH EMMA GUION,⁸ b. June 13, 1848.

3679⁸—BENJAMIN TRIMBLE GUION,⁸ b. Feb. 14, 1850, m. Laura Bell Zell, Nov. 25, 1874.

ISSUE.

1—Harold Thornton Guion,⁹ b. Sept. 2, 1876.

2—Clifford Avery Guion,⁹ b. Feb. 16, 1880.

2242—PETER CORNELIUS GUION,⁷ b. Dec. 3, 1820, m. Sarah Randolph, Nov. 15, 1846.

ISSUE.

3679⁹—CAROLINE GUION,⁸ b. July 5, 1848, died Aug. 23, 1848.

3679¹⁰—PRIOR MEDARIS GUION,⁸ b. July 17, 1849, married first, Minnie Ernestine Krombka, Feb. 15, 1874; and again, Mary J. Dockweiler, May 17, 1884.

3679¹¹—JUSTICE R. GUION,⁸ b. June 16, 1852, died Sept. 23, 1852.

3680—JOHN GUION,⁸ b. Aug. 12, 1853, died Aug. 3, 1884.

3681—JAMES R. GUION,⁸ b. Feb. 20, 1856, m. Elmer E. Clements.

3682—DAVID B. GUION,⁸ b. Sept. 30, 1858, died Sept. 3, 1887.

3683—SARAH ELONZEK GUION,⁸ b. Jan. 19, 1860.

3684—PETER GUION,⁸ b. Jan. 19, 1860, died Feb. 16, 1860.

3685—JANE E. GUION,⁸ b. May 12, 1864, m. Charles E. Long, May 11, 1885.

1304. PETER J.⁶ BANTA married at the Dutch Reformed Church of New York, February 7, 1808, Elizabeth, daughter of Harmanus Blauvelt. She was born May 29, 1791, and died November 30, 1877. In 1807 he was a grocer on the corner of Spring and Orange Streets, N. Y.; moved to Dearborn County, Ind., in 1815; thence to Cincinnati, O., and died December 20, 1842. His family changed the spelling of their name to Bonte.

ISSUE.

- 2244—JOHN HARMON,⁷ b. Nov. 19, 1808, m. Eliza Lytle.
 2245—JANE MARIA,⁷ b. June 25, 1812, m. Daniel Raymond.
 2246—ELIZA ANN,⁷ b. July 6, 1815, m. George M. Raymond.
 2247—CHRISTIANA,⁷ b. April 5, 1818, died unmarried.
 2248—PETER CORNELIUS,⁷ b. Nov. 20, 1820, m. Imogene Augusta Blanchard.
 2249—HANNAH REBECCA,⁷ b. Aug. 21, 1825, m. Robert McKee.
 2250—ORLANDO BELLOWS,⁷ b. Sept. 25, 1827, died Aug. 28, 1834.

1305. CATHARINE⁶ BANTA married, February 14, 1807, David E. Perrine. He was born in New York, August 7, 1774, and died August 23, 1850. She died April 11, 1863.

ISSUE.

- 2251—JOHN HENRY PERRINE,⁷ b. March 22, 1808, m. Margaret Ann Penybaker, Oct. 23, 1832.
 2252—JANE SUSAN PERRINE,⁷ b. Jan. 21, 1810, m. Abraham Snell, Dec. 17, 1828; died Oct. 13, 1836.
 2253—DAVID CORNELIUS PERRINE,⁷ b. July 2, 1811, m. Mabala Ann Kinley, July 13, 1834; died Oct. 19, 1879.
 2254—BENJAMIN JAMES PERRINE,⁷ b. Jan. 1, 1813, m. Eliza Tucker, Feb. 18, 1835; died Dec. 29, 1854.
 2255—WILLIAM THOMAS PERRINE,⁷ b. Nov. 22, 1814, died Aug. 22, 1834.
 2256—PETER RALPH PERRINE,⁷ b. Feb. 6, 1817, m. Mary Tucker, Jan. 25, 1838.
 2257—CASSIA ANN PERRINE,⁷ b. June 22, 1819, died Oct. 30, 1825.
 2258—HANNAH ELIZA PERRINE,⁷ b. March 25, 1821, m. Pollis S. Lockridge, Nov. 14, 1838.
 2259—SARAH REBECCA PERRINE,⁷ b. Aug. 10, 1823, m. Peter Henry Rowe, Jan. 28, 1841; died April 30, 1857.
 2260—CATHARINE ANN PERRINE,⁷ b. Dec. 1, 1825, m. Robert Duck, April 2, 1860.
 2261—ALFRED TOMSON PERRINE,⁷ b. Sept. 14, 1827, m. Martha Jane Randell, March 5, 1853.
 2262—TRUMAN BANTA PERRINE,⁷ b. May 20, 1830, m. Huldah Jane Smith, Jan. 19, 1857.

1307. JOHN⁶ BANTA was born in New York City. In 1815, with his mother and family he moved to Dearborn Co., Ind., thence, in 1823, to Cincinnati, O. He married, December 3, 1819, Rachel Davison, who was born in New York, November 9, 1802, and died September 15, 1835. January 7, 1837, he married again, Rohanna Adams Cross. In 1826, in partnership with his brother, Peter J., he established cordage works in the vicinity of Cincinnati. He died October 9, 1869. His family changed the spelling of their name to Bonte.

ISSUE BY FIRST WIFE.

- 2263—JANE ELIZA,⁷ b. June 19, 1821, m. John Templeton Chambers, Oct. 4, 1841. He was born March 24, 1814, and died Aug. 7, 1855. His widow lives in Kansas City, Mo.

ISSUE.

- 1—AMELIA FRANCES CHAMBERS,⁸ b. Oct. 13, 1842, died Oct. 28, 1843.
 2—MARY EMELINE CHAMBERS,⁸ b. May 18, 1844, m. Winthrop W. Phelps, Aug. 10, 1873.
 3—ANNIE MARIA CHAMBERS,⁸ b. Oct. 18, 1845.

- 2264—SARAH ANN,⁷ b. Aug. 3, 1823, m. James Ross Miller, May 9, 1847.
 2265—HANNAH ELIZABETH,⁷ b. Oct. 28, 1825, died June 13, 1826.
 2266—ELIZABETH LOUISE,⁷ b. April 18, 1827, m. William Angevine, Feb. 13, 1850.
 She died Sept. 22, 1872.

ISSUE.

- 1—MILLIE B. ANGEVINE,⁸ m. — Schuyler.
 2—RACHEL D. ANGEVINE,⁸ m. — St. George.
 3—GEORGE G. ANGEVINE,⁸ He lives in Cameron, Mo.
 2267—CATHARINE AMELIA,⁷ b. Oct. 5, 1829, m. William Hasson, March, 1853. They
 lived in Cincinnati, O., where she died Feb. 18, 1861.

ISSUE.

- 1—ALICE MARIA HASSON,⁸ b. April 25, 1854, m. Albert Davis, Sept. 25, 1879.

ISSUE.

- 1—Alice Hasson Davis,⁹ b. Aug., 1880.
 2—Frederick Davis,⁹ b. April, 1882, died Nov., 1886.
 3—Albert Davis,⁹ b. April, 1884.
 2—WILLIAM FREDERICK CONVERSE HASSON,⁸ b. May 11, 1857.
 3—CHARLES BONTE HASSON,⁸ b. May 18, 1861, m. Anna Dannentold.

ISSUE.

- 1—Catharine Hasson,⁹ b. June, 1886.
 2—Charles Hasson,⁹ b. Nov., 1887.

- 2268—MALVINA MARIA,⁷ b. March 9, 1832, m. Joseph H. Marshall, May 28, 1855. He
 was born June 26, 1831. Their home is in Elderville, Ill.

ISSUE.

- 1—PERCY SEYMOUR MARSHALL,⁸ b. May 30, 1858, died Jan. 17, 1873.
 2—HENRY BLISS MARSHALL,⁸ b. Nov. 29, 1859.
 3—GERTRUDE MARIA MARSHALL,⁸ b. Sept. 2, 1861, m. William Henry Berry, Oct.
 2, 1880; lives at No. 143 N. 4th Street, Quincy, Ill.; have two sons, Ralph and
 Paul.
 4—ELLA PRATHER MARSHALL,⁸ b. April 28, 1863.
 5—JOHN BONTE MARSHALL,⁸ b. March 22, 1868.
 6—JOSEPH HENRY MARSHALL,⁸ b. May 15, 1870.
 7—RENNSELAER LEE MARSHALL,⁸ b. Oct. 4, 1871, died July 4, 1875.
 2269—JOHN,⁷ b. March 12, 1834, died Oct. 2, 1835.

ISSUE BY SECOND WIFE.

- 2270—CHARLES EDGAR,⁷ b. Oct. 21, 1844, m. Mary E. Butterfield, who was born Oct.
 23, 1852. He was in the cordage business in Cincinnati, O., and is now an officer in
 the Ohio Soap Co. in the same city.

ISSUE.

- 1—GEORGE WILLARD,⁸ b. May 16, 1873.
 2—EDGAR,⁸ b. Aug. 4, 1877. Deceased.
 3—HARRIET,⁸ b. June 19, 1879.

George⁵ John⁴ Johannes³ Seba² Epke.¹

1311. JOHN⁶ BANTA married, January 6, 1823, Gitty, daughter of Johannes
 and Sally Post, who was born January 16, 1806. Both were members of the R. D.
 Church at Paterson in 1826. In 1845 and 1846 he was a member of the Legislature
 (Assembly) for Bergen County, N. J. He died April, 1868. His widow died in 1891,
 at the Slotterdam, near Passaic, N. J.

ISSUE.

- 2278**—SALOME,⁷ b. March 30, 1825, m. Edmund Williams, Oct. 16, 1851. He was a school teacher in Hackensack.
2279—GEORGE,⁷ b. Nov. 19, 1827, m. Jane Alyea, Feb. 5, 1852. She was born June 16, 1834, and died Jan. 20, 1892. They were residents of Passaic, N. J.

ISSUE.

- 3710**—RACHEL JANE,⁸ b. Dec. 10, 1854, m. Roosevelt Van Buskirk, Dec. 22, 1881.
3711—GITTY,⁸
3712—MARGARET,⁸
2280—ANN ELIZA,⁷ b. Aug. 3, 1831, m. Henry C. Doremus.
2281—MARGARET ELLEN,⁷ b. Jan. 23, 1835, m. John Henry Ackerman.

1313. AARON⁶ BANTA married May 31, 1830, Eliza Flearborn, who was born May 2, 1807, and died April 7, 1875. He owned a farm of 20 acres on the road from Godwinsville to Paramus, Bergen Co., N. J., which he sold Nov. 21, 1833. In 1834 he became a member of the Reformed Church at Paramus. His wife united with the Reformed Church at Ramapo Nev., 1843. He died June 17, 1852.

ISSUE.

- 2282**—GITTY ELISABETH,⁷ b. March 18, 1831, died in infancy.
2283—GEORGE A.,⁷ b. Nov. 5, 1832, m.

}	1. Mary Ellen Bayard;
	2. Emma Penny.

2284—JOHN A.,⁷ b. Feb. 4, 1834, m. Amy Dougherty.
2285—ELLEN MARGARET,⁷ b. March 18, 1838, m. William Bloomfield Warren, Jan. 1, 1858. He was born at Paterson, N. J., Feb. 21, 1836, and died May 28, 1875. In 1886 his widow resided at No. 313 Van Houten St., Paterson, N. J.

ISSUE.

- 3729**—EMMA AURFLIA WARREN,⁸ b. Dec. 3, 1859.
3730—THOMAS WARREN,⁸ b. May 24, 1863, died July 29, 1865.
3731—LIZZIE BERTHA WARREN,⁸ b. Nov. 14, 1866.
3732—SELINA WARREN,⁸ b. July 4, 1869, died Dec. 21, 1870.
2286—RICHARD ABRAHAM,⁷ b. Dec. 7, 1845, m. Henrietta Le Comte, Oct. 16, 1867. She was born in New York City, March 9, 1844. In 1886 they resided at No. 266 W. 38th St., New York.

ISSUE.

- 3733**—OLIVE HENRIETTA,⁸ b. Aug. 17, 1868.
3734—VIOLA MATILDA,⁸ b. March 12, 1876.
3735—ESTELLE,⁸ b. Jan. 31, 1880, died June 21, 1880.
3736—IRENE CAMILLE,⁸ b. March 8, 1884.

Richard⁵ John⁴ Johannes³ Seba² Epke.¹

1328. JOHN⁶ BANTA, of Saddle River Township, N. J., married for his first wife Rachel Van Ryper, daughter of Stephen Van Ryper. She was born March 17, 1826, and died Jan. 14, 1851. His second wife was Mary Ann Cadmus. He died March 27, 1857.

ISSUE BY FIRST WIFE.

- 2289**—RICHARD J.,⁷ b. July 9, 1846, m. Rosina Ryerson, Nov. 27, 1867.
2290—RACHEL ANN VAN RYPER,⁷ m. William I. Herrick.

ISSUE BY SECOND WIFE.

- 2291**—JOHN HENRY,⁷ b. Sept. 27, 1854, m. Stella Dunning. He is a physician in Paterson, N. J.
2292—ANDREW,⁷

John⁵ Jacob⁴ Johannes³ Seba² Epke.¹

1328.¹ JOHN⁶ BANTA married Margaret Expiase Leonard, in Louisiana, who died June 21, 1825. He was an engineer, and soon after the decease of his wife disappeared, and was never heard of afterwards.

ISSUE.

2292¹—GEORGE WASHINGTON,⁷ b. July 17, 1824, m. Eloise Celima Robert.

Aaron⁵ Arie⁴ Johannes³ Seba² Epke.¹

1331. JAMES A.⁶ BANTA married Mary C. Gilbert, March 25, 1841. He lives at Oyster Bay, L. I.

ISSUE.

2292²—JOSEPHINE STRANG,⁷ b. Jan. 16, 1842, m. William W. Hicks, Oct. 3, 1868.

2292³—CHARLES CLINTON,⁷ b. Dec. 21, 1844, lives at Massapequa, Long Island.

2292⁴—GILBERT SOLOMON,⁷ b. Feb. 27, 1848, died March 3, 1849.

2292⁵—EDWIN CHAMPION,⁷ b. Dec. 18, 1849, m. Emma Polhemus, Dec. 12, 1877.

ISSUE.

JOSEPHINE HICKS,⁸ b. Jan. 17, 1881.

2292⁶—ADELAIDE GILBERT,⁷ b. Feb. 8, 185—.

Hendrick⁵ Jan⁴ Hendrick³ Seba² Epke.¹

1336. GERRIT⁶ BANTA married at Schraalenburgh, September 23, 1809, Elizabeth Zabriskie, who was born July 19, 1786, and died December 30, 1855. He died May 22, 1841. Both were buried in Old Hook Cemetery at Kinderkamack, Bergen County, N. J.

ISSUE.

2297—HENRY G.,⁷ b. Aug. 4, 1813, m. Maria Demarest.

1337. JACOB⁶ BANTA married Margaret Eckerson, daughter of Garret Eckerson. She was born March 23, 1790, and died June 24, 1882. He died October 7, 1859. Both were buried in Old Hook Cemetery at Kinderkamack.

ISSUE.

2298—MARGARET,⁷ b. July 2, 1810, m. Peter A. Jersey at Saddle River, June 7, 1828.

ISSUE.

HANNAH JERSEY,⁸ m. — Perry.

2299—RACHEL BENSON,⁷ b. July 19, 1822, m. James I. Demarest.

1338. HENRY⁶ BANTA married Jane Sickles, who was born January 19, 1792, and died September 2, 1870. He was a shoemaker by trade, but became a farmer and merchant at Pascack, N. J. In 1833 he removed to Hackensack, where he entered into partnership with his brother, Teunis, in a general merchandise business. He was Elder in the Reformed Churches of Pascack and Hackensack. He was Postmaster at the latter village, and was Adjutant in the State militia. He also served as Judge of the Court of Common Pleas for fifteen years. He was influential in politics, and was a man of marked energy and strictest probity. He died February 11, 1849.

ISSUE.

2300—MARGARET,⁷ b. Dec. 14, 1812, died Sept. 17, 1847.

2301—WILLIAM SICKLES,⁷ b. Dec. 12, 1824, m. $\left\{ \begin{array}{l} 1. \text{ Sarah W. Zabriskie;} \\ 2. \text{ Adelia Zabriskie;} \\ 3. \text{ Jane Ann Berry.} \end{array} \right.$

2302—JANE,⁷ married at the English Neighborhood, July 11, 1860, I. De Peyster Stagg, who died July 8, 1886. She still resides at Hackensack, N. J.

ISSUE.

3741—HENRY BANTA STAGG,⁸ b. Oct. 28, 1861.

3742—ANNA DE PEYSTER STAGG,⁸ b. Jan. 10, 1863.

1340. TEUNIS⁶ BANTA married, Nov. 12, 1812, Rachel Benson, daughter of John and Mary Lydecker Benson. She was born Sept. 14, 1789, and died Aug. 23, 1874. From 1816 to 1832 he lived in New York City and was a carman, afterwards returning to Bergen County, N. J., where he opened a store at Hackensack in partnership with his brother Henry. He was one of the trustees of Washington Institute, and interested in education and the general improvement of the village. He died April 18, 1870. A part of the farm owned by John Benson forms the site of the Presbyterian Church at Englewood, N. J.

ISSUE.

2303—JOHN HENRY T.,⁷ b. Feb. 21, 1824, m. Susanna C. Steinkle.

Jan⁵ Jan⁴ Hendrick³ Seba² Epke.¹

1342. JOHN⁶ BANTA married at Schraalenburgh, Dec. 12, 1812, Lavina Westervelt, who was born April 14, 1791, and died May 21, 1835. On June 29, 1836, he married his second wife, Cornelia Blauvelt, widow of Garret C. Eckerson; she was born Jan. 9, 1799, and was received into the church at Schraalenburgh, by certificate, on Oct. 2, 1836. He lived in New York City 1829 to 1832, where he was in the lumber business; afterwards he was a Justice of the Peace at Schraalenburgh, and was usually called "Squire." He died Nov., 1852. The name on his tombstone is "John Banta, Esquire."

ISSUE.

2311—ELIZABETH,⁷ b. Nov. 24, 1813, m. William D. Kipp, Sept. 15, 1831, at Schraalenburgh. He was born Aug. 19, 1812, and died July 20, 1871. She died Aug. 13, 1849. They were buried at Schraalenburgh.

ISSUE.

3747—DAVID KIPP,⁸ b. Sept. 27, 1833.

3748—JOHN KIPP,⁸ b. March 5, 1836. Lives at Closter, N. J.

3749—ISAAC KIPP,⁸ b. March 20, 1839.

3750—LAVINA KIPP,⁸ b. July 13, 1841.

3751—JAMES KIPP,⁸ b. Oct. 15, 1844. Lives in New York City.

3752—ELIZABETH KIPP,⁸ b. Feb. 25, 1848, died July 30, 1849.

2312—SARAH,⁷ b. May 2, 1816, m. John Demarest Blauvelt, at Schraalenburgh, Dec. 9, 1837. She died April 25, 1852.

ISSUE.

3754—LAVINA BLAUVELT,⁸ b. July 17, 1839.

3755—LEAH SARAH BLAUVELT,⁸ b. March 8, 1844.

3756—SARAH BANTA BLAUVELT,⁸ b. Dec. 1851.

2313—MARGARET,⁷ b. Aug. 13, 1829, m. Isaac I. Zabriskie, Nov. 15, 1849, at Schraalenburgh. She died May 20, 1886. He lives at Englewood, N. J.

ISSUE.

3757—CASPER ZABRISKIE,⁸ m. Amanda Voorhls.

3758—ANNIK ZABRISKIE,⁸ m. Abraham Terhune.

Hendrick⁵ Arie⁴ Hendrick³ Seba² Epke.¹

1349. ELIZABETH⁶ BANTA married, January 22, 1807, Hugh Mitchell, who lived at Spraker's Basin, N. Y. She died February 8, 1848.

ISSUE.

- 2314—ANDREW MITCHELL,⁷ b. April 12, 1810, died Nov. 8, 1837.
 2315—HENRY BANTA MITCHELL,⁷ b. Nov. 22, 1812, died April 7, 1864.
 2316—MARIA MITCHELL,⁷ b. Sept. 26, 1815, died May 25, 1883.
 2317—JOHN MITCHELL,⁷ b. Nov. 23, 1817, m. Margaret Selmsler; died June, 1885.
 2318—ANGELICA MITCHELL,⁷ b. June 23, 1820, m. Hon. Joseph Spraker. One son is cashier of a bank at Fonda, N. Y.; another son is cashier of a bank at Canajoharie, N. Y. She died May 26, 1889.
 2319—JACOB MITCHELL,⁷ b. June 25, 1822, m. — Spraker.
 2320—HUGH MITCHELL,⁷ b. Aug. 8, 1824, died March 16, 1835.
 2321—JANE AGNES MITCHELL,⁷ b. Sept. 18, 1826.

1350. JACOB⁶ BANTA married, January 15, 1824, Abigail Van Epps, daughter of John Van Epps, who was born at Glenville, N. Y., June 21, 1798, and died August 8, 1881. He died August 15, 1880.

ISSUE.

- 2322—HENRY H.,⁷ b. Feb. 3, 1825, m. Nancy A. Van Vleck, Sept. 20, 1849. She was born June 19, 1831, died May 5, 1865. In 1889 he lived at Sacramento, California, and previous to that resided at Garnett, Anderson County, Kansas.

ISSUE.

- 3759—HARMANUS,⁸ b. June 21, 1851.
 3760—ABIGAIL M.,⁸ b. Feb. 23, 1853, died March 27, 1853.
 3761—WILLIS A.,⁸ b. May 11, 1856, died June, 1881.
 2323—JOHN M.,⁷ b. Dec. 25, 1827, m. Angeline Van Vleck.
 2324—JESSE DE GRAFF,⁷ b. Dec. 18, 1829, m. Elizabeth Towle.
 2325—HUGH MITCHELL,⁷ b. April 2, 1832, m. Charlotte Louisa Knieskern, Feb. 8, 1870. He was formerly a school teacher in Bergen County, N. J. Now lives at Hagaman's Mills, Montgomery County, N. Y. No issue.
 2326—ISAAC HAMILTON,⁷ b. Oct. 25, 1835, m. Sarah Ann Truax. They lived at Hamilton, N. Y.; where he died Feb., 1884. No issue.
 2327—JANE ANN,⁷ b. Nov. 9, 1838, died May 4, 1853.

1356. HENRY⁶ BANTA was born at Perth, N. Y., married, January 28, 1831, Ann Eliza Van Buren, who was born at Mayfield, N. Y., May 2, 1805, and died May 17, 1877. He was a farmer at Hagaman's Mills, and died February 13, 1880.

ISSUE.

- 2336—CATHARINE ANN,⁷ b. April 23, 1832, died Jan. 30, 1834.
 2337—MARCUS,⁷ b. July 23, 1834, m. Amand Melvina Hicks, Oct. 7, 1857. He died Aug. 29, 1862.
 2338—MARY ELIZABETH,⁷ b. March 23, 1838, died Jan. 21, 1844.
 2339—JOHN H.,⁷ b. March 28, 1844, m. Hester Jane Vosburgh. She was born at Glenville, N. Y., April 3, 1847. He is a farmer living on the old homestead at Hagaman's Mills, N. Y.

ISSUE.

- 3771—ANNA ELIZA,⁸ b. April 10, 1871, m. William Edward Parker, Sept. 26, 1888.
 3772—ALBERT,⁸ b. May 9, 1874.
 3773—LOTTIE,⁸ b. June 26, 1885, died Feb. 23, 1886.

1357. PETER⁶ BANTA married, January 5, 1831, Hannah Johnson, who was born March 18, 1815. He lived at Johnstown, New York, and died July 6, 1879.

ISSUE.

- 2340—MARY ANN,⁷ b. Oct. 11, 1834, married first, James Alsdorf, Dec. 29, 1852; and again, Alexander M. Rose, May 6, 1858. She died April 18, 1864.
2341—AMANDA M.,⁷ b. July 31, 1837, m. Truman Brown, Feb. 10, 1858.

ISSUE.

- 1—IDA O. BROWN,⁸ b. Jan. 18, 1859.
2—ALICE M. BROWN,⁸ b. Aug. 25, 1862.
3—ARTHUR H. BROWN,⁸ b. May 10, 1868.
4—NETTIE E. BROWN,⁸ b. June 29, 1872.
2342—SARAH C.,⁷ b. July 9, 1840, died Jan. 23, 1863.
2343—REBECCA,⁷ b. Nov. 30, 1843, died May 21, 1863.
2344—JOHNSON T.,⁷ b. Sept. 14, 1848, died March 31, 1869.
2345—JAMES A.,⁷ b. July 22, 1851, m. Anna Walker, Dec. 16, 1886. They live at Johnstown, N. Y.

ISSUE.

- 3773¹—MINA G.,⁸ b. Sept. 30, 1887.

John⁵ Arie⁴ Hendrick³ Seba² Epke.¹

1358. ARIE⁶ BANTA married Minnie Demarest.

ISSUE.

- 2346—ANGELICA,⁷
2347—JOHN A.,⁷ lives in Mitchellville, Iowa.

1361. ALBERT⁶ BANTA married Jan. 30, 1828, Jane Vedder, who was born March 10, 1810, and died Nov. 9, 1850. He married, on Jan. 14, 1852, Mrs. Sarah B. McNeil, who died Oct. 8, 1870. He was a railroad contractor, a man of influence, and much respected. Lived at Phelps, New York, where his memory is perpetuated in a street named after him. He died Jan. 19, 1864.

ISSUE BY FIRST WIFE.

- 2350—JOHN,⁷ b. Dec. 21, 1829, died Sept. 14, 1848.
2351—ALBERT,⁷ b. May 14, 1838, died May 23, 1855.
2352—CHARLES A.,⁷ b. July 30, 1841, died Sept. 13, 1864.
2353—STANLEY A.,⁷ b. June 19, 1844, m. Alice H. Richmond, Jan. 9, 1867. She was born at Adams, Mass., May 30, 1847. He died Sept. 20, 1881, at Elgin, Ill.

ISSUE.

- CHARLES R.,⁸ b. Oct. 30, 1867, died June 4, 1886.

1362. JOHN⁶ BANTA married June 17, 1835, Esther Hagaman, who died Feb. 10, 1839. He married again, Jan. 7, 1841, Nancy Swart, who was born in 1815, and died July 21, 1875. In 1867 he removed to Delaware, where he died Dec. 26, 1875.

ISSUE BY FIRST WIFE.

- 2354—MARY ANGELICA,⁷ b. Jan. 19, 1836, died Sept. 27, 1851.
2355—JOHN EVERT,⁷ b. Feb. 8, 1838, died Feb. 11, 1840.

ISSUE BY SECOND WIFE.

- 2356—EDWIN,⁷ b. June 18, 1845, m. Mary M. Macklin, Oct. 11, 1879. She was born in Milford, Delaware, April 25, 1858. They live in Wilmington, Delaware.

ISSUE.

- 3774—EDWIN, Jr.,⁸ b. Oct. 21, 1882.
3775—JOHN CHESTER,⁸ b. July 20, 1885.
3776—CLAUDE,⁸ b. Sept. 4, 1887.

1363. FRANCIS⁶ BANTA married in 1830, Jane Ann Bartlett, who was born in Mayfield, N. Y., Aug. 2, 1806, and died Sept. 22, 1889. He was a dry goods merchant in Phelps, N. Y., and died January, 1863.

ISSUE.

2358—FRANCES A.,⁷ b. Aug., 1833, m. William Tyrrell, May 12, 1852. He is a lawyer in Batavia, N. Y.

ISSUE.

3778—KITTIE E. TYRRELL,⁸ b. March, 1853.

3779—NELLIE TYRRELL,⁸ b. Sept., 1858, died April, 1863.

3780—WILLIAM J. TYRRELL,⁸ b. Jan., 1861.

2359—ELLEN E.,⁷ b. Sept. 9, 1836, m. Hugh S. Sanford, Oct. 20, 1858. He was born Sept 5, 1833. When about twenty years of age he was a school teacher at Spring Valley, Bergen Co., N. J. They are now living in Jackson, Mich.

ISSUE.

3781—KITTIE E. SANFORD,⁸ b. Aug. 31, 1859, died April 25, 1879.

3782—JESSIE H. SANFORD,⁸ b. Nov. 28, 1862, m. Glen W. Mills, May 28, 1884.

ISSUE.

Nellie Helena Mills,⁹ b. Dec. 17, 1888.

3783—FRANK T. SANFORD,⁸ b. Sept. 2, 1866.

3784—GEORGE F. SANFORD,⁸ b. Dec. 22, 1870.

2360—EMMA V.,⁷ b. Sept. 16, 1843, m. Abner Dwelle, March, 1872. They live at Grass Lake, Wis.

ISSUE.

3785—ANNIE B. DWELLE,⁸ b. Aug. 24, 1875.

1365. JACOB⁶ BANTA m. Lydia Van Brunt, June 11, 1839. She was born in Monmouth, N. J., Oct. 24, 1814, and died May 28, 1892. He was a railroad contractor, living in Urbana, Ohio, where he died Nov. 4, 1887.

ISSUE.

2361—JOHN A.,⁷ b. May 16, 1842, m. Emma Gerger. She was born Dec. 30, 1847. He lives at Urbana, Ohio, and is a dealer in coal and wood. Is Secretary of Harmony Lodge, Free and Accepted Masons.

ISSUE.

3786—EDGAR S.,⁸ b. Nov. 30, 1871.

3787—JOHN A.,⁸ b. April 14, 1874.

3788—HARRY H.,⁸ b. Jan. 5, 1878.

3789—EMMA E.,⁸ b. Jan. 20, 1881.

3790—CHARLES L.,⁸ b. April 10, 1883.

2362—WILLIAM EDGAR,⁷ b. Feb. 3, 1847. He is a jeweler and electrician in Springfield, Ohio.

Hildebrant⁵ Arie⁴ Hendrick³ Seba² Epke.¹

1368. ARIE⁶ BANTA married, January 4, 1821, Nancy Van Wormer, who died May 16, 1822. On December 12, 1822, he married Dorcas Worth, who died June 9, 1859. He married a third time, October 24, 1861, Ruth Ann Taylor.

ISSUE BY SECOND WIFE.

2369—DEBORAH ANN,⁷ b. Oct. 25, 1823, m. David P. Tomlinson, Jan. 27, 1847. They live at Broadalbin, N. Y.

ISSUE.

- 3791—SEYMOUR D. TOMLINSON,⁸ b. Dec., 1847.
 3792—GEORGE A. TOMLINSON,⁸ b. May 6, 1850.
 3793—ESTHER M. TOMLINSON,⁸ b. Jan. 18, 1852.
 3794—HELEN L. TOMLINSON,⁸ b. July 31, 1858.
 3795—MARTHA A. TOMLINSON,⁸ b. Dec. 18, 1860.
 2370—HANNAH LOUISA,⁷ b. May 29, 1825, m. Sept. 3, 1843, Benjamin Eli Seabury, of Galway, N. Y.

ISSUE.

- 3796—HENRIETTA SEABURY,⁸ b. May 15, 1846.
 3797—ARABELLA SEABURY,⁸ b. Oct. 20, 1847.
 3798—LUCY ANN SEABURY,⁸ b. Oct. 26, 1849.
 3799—HENRY SEABURY,⁸ b. Jan. 6, 1852.
 3800—EMILY LOUISA SEABURY,⁸ b. Feb. 19, 1854.
 3801—STEPHEN ABRAHAM SEABURY,⁸ b. July 3, 1859.
 2371—ABRAHAM,⁷ b. Nov. 13, 1826, died Dec. 26, 1829.
 2372—JOHN A.,⁷ b. Oct. 24, 1828, married Rebecca Maria Wright, Feb. 29, 1860. She was born Nov. 30, 1828. They live at West Galway, N. Y.

ISSUE.

- 3802—MARY HELEN,⁸ b. Nov. 20, 1860, died May 15, 1862.
 3803—LUCY ANN,⁸ b. Dec. 29, 1862.
 3804—MARY HELEN,⁸ b. July 15, 1864.
 3805—IDA LOUISE,⁸ b. Feb. 27, 1866. Graduate of State Normal School, Cortland, N. Y.
 3806—JENNY ALIDA,⁸ b. Dec. 22, 1868, died Dec. 2, 1870.
 3807—GENEVIEVE,⁸ b. May 31, 1872.
 3808—JESSIE WRIGHT,⁸ b. Jan. 8, 1876.
 2373—ABRAHAM,⁷ b. Oct. 22, 1830, m. Mary Fuller. They live at Reno, Nevada. No issue.
 2374—LUCY MARIA,⁷ b. April 17, 1833, died Jan. 30, 1863.
 2375—ARIE,⁷ b. March 20, 1835, died July 3, 1835.
 2376—STEPHEN CROMWELL,⁷ b. Oct. 14, 1836, m. Feb. 28, 1866, Mary Johnston, of New Middletown, O., who was born March 23, 1841. They reside at Taylorsville, Cal.

ISSUE.

- 3809—LUCY ETHEL,⁸ b. Dec. 2, 1866.
 3810—FLORENCE CAPITOLA,⁸ b. May 11, 1868.
 3811—THOMAS FRANKLIN,⁸ b. Jan. 12, 1870.
 3812—ABRAM,⁸ b. Feb. 18, 1872, died July 8, 1875.
 3813—DERORAH,⁸ b. Sept. 6, 1873.
 3814—PHILIP S.,⁸ b. Sept. 3, 1875.
 3815—SALLIE HELEN,⁸ b. March 28, 1877.
 3816—MARY LOUISA,⁸ b. May 22, 1879.
 3817—STEPHEN CHESTER,⁸ b. Oct. 28, 1881.
 3818—ROSAMOND E.,⁸ b. Oct. 18, 1883.
 3819—HARRISON ARIE,⁸ b. Dec. 30, 1887.
 2377—ELIZABETH HELEN,⁷ b. Dec. 28, 1838, m. Jan. 30, 1867, James Tyler Clark. He was born Dec. 23, 1840. He lives at Amsterdam, N. Y., where he is a manufacturer of knit goods.

ISSUE.

- 3820—MYRON BANTA CLARK,⁸ b. July 26, 1875, died Dec. 30, 1880.
 1370. ABRAHAM⁶ BANTA married Feb. 23, 1831, Gittie (Gertrude) Ox, who was born Aug. 25, 1799, and died May 5, 1862. He lived at West Galway, N. Y., and died May 11, 1884.

ISSUE.

- 2378—ELIZABETH MARY,⁷ b. Oct. 20, 1832, died Feb. 4, 1854.
 2379—CATHARINE ANN,⁷ b. March 20, 1834, died April 1, 1852.
 2380—HELEN CAROLINE,⁷ b. May 15, 1836, died May 20, 1857.
 2381—SAMUEL OX,⁷ b. Oct. 10, 1838, died Oct. 5, 1855.
 2382—SARAH JANE,⁷ b. April 11, 1840, m. George Donnan.
 2383—JOHN H.,⁷ b. Dec. 2, 1842, died Feb. 11, 1864.
 2384—MARTHA W.,⁷ b. Sept. 15, 1845, m. Martin J. Serviss, July 3, 1866.

1373. JOHN B.⁶ BANTA married Jane LaDue, or Dow, who was born July 12, 1813, and died Nov. 5, 1883. He lived at Prattsburgh, N. Y., and died April 13, 1881.

ISSUE.

- 2385—DIBORAH ELLEN,⁷ b. Feb. 10, 1835, m. John V. Scott, Oct. 3, 1859. He was born April 7, 1838, and lived at Prattsburgh, N. Y. He died March 9, 1879.

ISSUE.

- 3821—ROBERT SCOTT,⁸ b. April 7, 1861, died May 29, 1863.
 3822—ROBERT J. SCOTT,⁸ b. April 28, 1865.
 2386—JERUSHA S.,⁷ b. Dec. 7, 1836, died Aug. 7, 1839.
 2387—ISAAC,⁷ b. July 3, 1839, died Aug. 30, 1841.
 2388—SAMUEL I.,⁷ b. April 3, 1841, died June 5, 1864, in U. S. Hospital, Alexandria, Va.
 2389—JOHN,⁷ b. July 15, 1844, died May 4, 1848.
 2390—JANE E.,⁷ b. June 18, 1847, m. Gilbert Carley. He was born May 25, 1839.

ISSUE.

- 3823—FLOYD CARLEY,⁸ b. June 11, 1884.
 3824—SARAH L. CARLEY,⁸ b. Aug. 22, 1886.
 2391—SARAH MARIA,⁷ b. Nov. 25, 1852.
 2392—JOHN E.,⁷ b. Oct. 15, 1855, died Nov. 18, 1887, at Helena, Montana.
 2393—EMMA A.,⁷ b. May 6, 1859, died April 23, 1867.

1376. JACOB B.⁶ BANTA married March 7, 1839, Hannah (Helen?) Melinda Leavitt, who was born July 17, 1818. He lives near Hagaman's Mills, N. Y.

ISSUE.

- 2394—JUSTUS I.,⁷ b. April 28, 1843, m. Nancy A. Peek, March 1, 1866. She was born Dec. 6, 1841. They live at Hagaman's Mills, N. Y., where he is a farmer.

ISSUE.

- 3825—FRANK J.,⁸ b. Jan. 9, 1867, died Jan. 19, 1868.
 3826—MYNERT P.,⁸ b. May 7, 1868.
 3827—HENRIETTA S.,⁸ b. May 31, 1870.
 3828—WILFRED L.,⁸ b. Sept. 30, 1871, died Jan. 11, 1872.
 3829—CHARLES A.,⁸ b. May 10, 1873.
 3830—ALVIN J.,⁸ b. May 11, 1874.
 3831—EDDIE M.,⁸ b. Nov. 16, 1875.
 3832—KATH.,⁸ b. April 8, 1877.
 3833—JESSE,⁸ b. Sept. 30, 1878.
 3834—FARLEY,⁸ b. May 25, 1880.
 3835—LENA M.,⁸ b. Jan. 7, 1882, died Jan. 1, 1888.
 2395—MARY E.,⁷ b. March 26, 1846.
 2396—CHARLES HENRY,⁷ b. Oct. 14, 1849, m. Mary J. Burney, Dec. 24, 1873. They live at Hagaman's Mills, N. Y.

ISSUE.

- 3836—EVA F.,⁸ b. Feb. 21, 1876, died Oct. 25, 1882.
 3837—HENRY FLOYD,⁸ b. June 20, 1882.

2397—JANE ANN,⁷ b. April 20, 1853.

2398—GEORGE S.,⁷ b. July 23, 1857, m. Minnie E. Blood, Nov. 19, 1884. She was born March 14, 1861. They live at Hagaman's Mills, N. Y.

ISSUE.

3838—MAY,⁸ b. Sept. 5, 1885.

3839—ADDIE,⁸ b. Dec. 4, 1886.

3840—NELLIE,⁸ b. Dec. 7, 1887.

2399—CLARA A.,⁷ b. Sept. 24, 1860.

1377. ISAAC⁶ BANTA married Mary G. Hooper, May 2, 1846. He lived for number of years at Norwalk, Ohio, and removed to Pasadena, California, where he kept a hotel, and was a large holder of real estate which became quite valuable. He died there May 16, 1888. His widow survives him in 1892.

ISSUE.

2400—GEORGE,⁷ b. 1847, m. Rosamond Dickerson.

2401—JENNIE,⁷ b. 1854, m. Charles Moore.

2402—LUCY ANN,⁷ b. 1858, m. Wm. Pierce. He is a hotel keeper at Pasadena, Cal.

2403—MATTIE,⁷ b. 1872, died in childhood.

Jacob⁵ Arie⁴ Hendrick³ Seba² Epke.¹

1378. JACOB⁶ BANTA married Maria Meringo, Nov. 18, 1823. He was a farmer at Sharon Springs, N. Y. She was born at Sharon, Nov. 13, 1799, and died July 5, 1876. He died June 26, 1868.

ISSUE.

2413—HANNAH,⁷ b. Sept. 13, 1824, m. John Henry Hyney.

ISSUE.

1—AMANDA MARGARET HYNEY.⁸

2—MARY ELIZABETH HYNEY.⁸

3—JULIA ANN HYNEY.⁸

4—ELLEN FRANCES HYNEY.⁸

5—JOHN ARTHUR HYNEY.⁸

6—JACOB BANTA HYNEY.⁸

2414—ISAAC,⁷ b. June 30, 1826.

2415—JACOB,⁷ b. Aug. 11, 1829, m. Mary M. Stam, Feb. 23, 1870. Is a farmer at Sharon Springs, N. Y.

ISSUE.

1—HARRIS,⁸ b. Jan. 2, 1871, died Feb. 1, 1871.

2—GRACE,⁸ b. March 12, 1873.

2416—MARGARET LAWRENCE,⁷ b. Dec. 4, 1831.

2417—ELIZABETH,⁷ b. May 27, 1834, at Sharon Springs, m. April 4, 1855, Daniel Collins Becker, who was born at Schoharie, 1833. He is a miller at Dixon, Lee Co., Ill.

ISSUE.

3841—EDGAR S. BECKER,⁸ b. Nov. 27, 1859, died April 5, 1861.

2418—JOHN,⁷ b. May 14, 1837, m. Kate Anthony, July 17, 1861. He is a carpenter at 44 Union St., Amsterdam, N. Y.

ISSUE.

3842—MAY,⁸ b. Nov. 28, 1862, died March 15, 1863.

3843—FRANK G.,⁸ b. Dec. 12, 1863. He is a broom maker in Chicago, Ill.

3844—JACOB,⁸ b. Oct. 1, 1867.

3845—KATE,⁸ b. July 17, 1870.

2419—MARY,⁷ b. Aug. 25, 1839, m. James Madison Lawyer, Oct. 17, 1878. He is a farmer,

1379. ELIZABETH⁶ BANTA married Eliab Cross.

ISSUE.

2419¹—JACOB B. CROSS,⁷ b. March 5, 1822, married Catherine Winne, Feb. 29, 1844.

ISSUE.

- 3845¹—ELIZABETH CROSS,⁸ b. Dec. 22, 1844.
 3845²—CATHERINE CROSS,⁸ b. March 17, 1846.
 3845³—FRANK L. CROSS,⁸ b. March 20, 1848.
 3845⁴—ANGELINE CROSS,⁸ b. Nov. 5, 1849.
 3845⁵—HANNAH CROSS,⁸ b. Jan. 20, 1851.
 3845⁶—RANSLER CROSS,⁸ b. Sept. 12, 1855.
 3845⁷—HARRIS J. CROSS,⁸ b. Dec. 24, 1858.

2419²—MARY CROSS,⁷ m. Roswell Shelp, of Shukley, Fillmore Co., Neb.2419³—JUSTUS H. CROSS,⁷ b. Nov. 10, 1825, m. Alida Winne.

ISSUE.

- 3845⁸—EVELINE CROSS,⁸ b. Dec. 13, 1846.
 3845⁹—ISAAC W. CROSS,⁸ b. April 17, 1849.

2419⁴—HANNAH L. CROSS,⁷ b. Oct. 10, 1830, m. Albert Gillett, Jan. 16, 1850. She died Oct. 28, 1883.

ISSUE.

- 3845¹⁰—STEPHEN E. GILLETT,⁸ b. Nov. 8, 1850.
 3845¹¹—DELPHINE GILLETT,⁸ b. Oct. 19, 1852.
 3845¹²—ELLEN O. GILLETT,⁸ b. Feb. 14, 1854.
 3845¹³—JOHN L. GILLETT,⁸ b. Sept. 30, 1856.
 3845¹⁴—LUZELL F. GILLETT,⁸ b. May 14, 1858.
 3845¹⁵—MARY O. GILLETT,⁸ b. Sept. 13, 1860.
 3845¹⁶—CORA GILLETT,⁸ b. Feb. 4, 1864.
 3845¹⁷—FLORA E. GILLETT,⁸ b. Nov. 24, 1865.
 3845¹⁸—DE WITT C. GILLETT,⁸ b. May 6, 1868.
 3845¹⁹—MOTT M. GILLETT,⁸ b. Sept. 27, 1871.

Peter⁵ Arie⁴ Hendrick³ Seba² Epke.¹1337. ISAAC⁶ BANTA, married Oct. 24, 1824, Amy Weeks, who was born Sept. 29, 1802, and died Aug. 2, 1839. He died March 27, 1859.

ISSUE.

- 2420—PETER NILSON,⁷ b. July 28, 1825, m. Charlotte Frink, Nov. 9, 1859. Lives at the old homestead, Jonesville, Saratoga Co., N. Y. No issue.
 2421—ANN ELIZA,⁷ b. Jan. 11, 1827, m. George Mackey, May 9, 1843.
 2422—DANIEL W.,⁷ b. Oct. 1, 1829, married first, Frankie B. Clark, Oct. 6, 1856; and again, Mary Elizabeth Shelby, May 5, 1864. They live in Kansas City, Mo.

* ISSUE BY SECOND WIFE.

- 3846—VERDI ISAAC,⁸ b. Jan. 7, 1865.
 3847—HATTIE SHELBY,⁸ b. March 26, 1867.
 2423—EMELINE,⁷ b. Oct. 1, 1829, died Dec. 11, 1829.
 2424—WILLIAM HENRY,⁷ b. Oct. 5, 1831, m. Frankie Burgher, Nov. 25, 1859.
 2425—IRA SWAN,⁷ b. April 8, 1833, m. first, Helen Swartwout, Feb. 18, 1854; and again, Anna Campbell, 1883. He died in Kansas City, Mo., June 30, 1890.

ISSUE BY FIRST WIFE.

- 3847¹—HARRY S.,⁸ b. 1867, m. Lydia Gookins.
 3847²—FRANK C.,⁸ b. 1873.

2426—LEVI STIMPSON,⁷ b. Feb. 20, 1835, m. Mary Sknats. Died Dec. 25, 1880.

2427—GEORGE CHADSEY,⁷ b. Nov. 9, 1838, m. Lizzie A. Regaa, Aug. 22, 1860. They live in Detroit, Mich.

ISSUE.

3848—FRANK SEWARD,⁸ b. 1861.

3849—GEORGE IRVING,⁸ b. 1863.

3850—EDITH AGNES,⁸ b. 1870.

3851—BERTHA OLIVE,⁸ b. 1874.

2428—CAROLINE M.,⁷ b. July 12, 1845, died Aug. 23, 1864.

Cornelius⁵ Gerrit⁴ Hendrick³ Seba² Epke.¹

1399. GERRIT⁶ BANTA married in the R. D. Church at N. Y., Nov. 30, 1815, Hester Westervelt, who was born Jan. 26, 1793, and died March 3, 1865. Her sister Sallie married ¹²⁹⁴Seba⁵ Banta. Gerrit⁶ Banta was a merchant in New York City, where he died Oct. 23, 1828.

ISSUE.

2429—CORNELIUS,⁷ b. July 30, 1816, died Sept. 4, 1889.

From the *New York Herald*, Sept. 8, 1889.—CORNELIUS BANTA, who died at York, Nebraska, last Sunday, was born in this city on July 30, 1816, and while a young lad had a fondness for water which led him into steamboating. He finally became captain of the Hudson river steamboat Swallow. He followed this vocation for several years, but gave it up to accept a clerkship in the Astor House under the Stetson régime. He remained there for nearly thirty years. In 1873 he went West and took charge of hotels at Geneva and York, Neb., with considerable success. He was one of the charter members of the Old Guard, being a member of the Light Guard when it joined forces with the City Guard to form the present organization. Mr. Banta's death was the result of a second paralytic stroke. Otherwise he had been enjoying perfect health. He leaves a widow.

2430—ELLEN,⁷ m. { 1. John Bassett, May 22, 1839;
2. H. D. Ormsbee.

2431—SARAH,⁷ m. Simon Wolcott Manwaring, Nov. 2, 1837.

ISSUE.

SARAH FRANCES MANWARING,⁸ b. March 19, 1841, died Sept. 8, 1847.

2432—MARY,⁷ b. March 25, 1825, died Nov. 25, 1826.

2433—NELSON H.⁷

1400. CORNELIUS C.⁶ BANTA, married 1815, Bridget Haring, who was born May 2, 1797, and died Oct. 1, 1867. He lived for many years in the Ninth Ward of New York City.

ISSUE.

2434—JOHN HARING,⁷ b. Aug. 4, 1819, died Feb. 14, 1820.

2435—CORNELIUS VREELAND,⁷ b. May 31, 1824, married first, Harriet Louise Bogert. She was born in 1827, and died Nov. 2, 1866. He married again, March 11, 1868, Emma V. Rosseau. He is cashier of the Merchants National Bank, of New York, with which institution he has been connected for many years. He resides in Roselle, N. J.

ISSUE BY FIRST WIFE.

3853—ANNIE ELIZA HARING,⁸ b. Oct. 8, 1849, m. Maximilian Otho Luttgren.

3854—PETER BOGERT,⁸ b. 1853, died Aug. 15, 1854.

3855—CORNELIUS V., Jr.,⁸ b. April 14, 1857. Is a broker in Chicago, Ill.

1402. ELLENOR⁶ BANTA, married at the New York Reformed Dutch Church, Aug. 14, 1820, John L. Van Buskirk. She was still living at Hackensack in 1886.

ISSUE.

2436—JANE VAN BUSKIRK,⁷ b. June 16, 1821, m. ——— Hatfield.

2437—CORNELIUS VAN BUSKIRK,⁷ b. Aug. 31, 1826.

2438—ABRAHAM VAN BUSKIRK,⁷ b. Jan. 26, 1829.

2439—LUCAS J. VAN BUSKIRK,⁷

1403. JOHN VREELAND⁶ BANTA married at English Neighborhood, Jan. 24, 1828, Naomi Vreeland, daughter of Jacob Vreeland. He died Feb. 9, 1876.

ISSUE.

2440—JACOB VREELAND,⁷ b. Jan. 16, 1829, m. Clausia Demarest, Jan. 17, 1856. He is in the coal business with his brother, John C., at Ridgefield, N. J.

ISSUE.

3856—NAOMI CHRISTINA,⁸ b. March 4, 1859.

3857—CORNELIUS DEMAREST,⁸ b. Feb. 3, 1863, m. Elizabeth Westervelt, Dec. 4, 1884. He is in the grain business in New York.

ISSUE.

5605—Jacob Vreeland,⁹ b. July 2, 1885.

5606—Clifford Demarest,⁹ b. Feb. 12, 1887.

2441—JANE REBECCA,⁷ b. Sept. 26, 1830, m. John H. Brinkerhoff, Jan. 4, 1882.

2442—NAOMI CHRISTINA EDSALL,⁷ b. Dec. 23, 1834, m. Jacob B. Zabriskie, Sept. 6, 1862.

ISSUE.

3858—JENNIE C. ZABRISKIE,⁸ b. May 27, 1864, m. J. Wesley Clark, March 23, 1884. He died Dec. 13, 1886, at Ridgefield, N. J.

ISSUE.

5607—Henry W. Clark,⁹ b. Dec. 31, 1884.

5608—John B. Clark,⁹ b. Jan. 26, 1886.

3859—CLARA E. ZABRISKIE,⁸ b. Sept. 28, 1866.

3860—NAOMI B. ZABRISKIE,⁸ b. April 4, 1869.

2443—ELLEN VAN BUSKIRK,⁷ b. Oct. 17, 1837, m. Garret J. Christie, April 3, 1862.

ISSUE.

3861—JOHN B. CHRISTIE,⁸ b. March 26, 1863, m. Kate Vanderlinda, Aug. 4, 1885. They live at Ridgefield, N. J.

ISSUE.

5609—Eleanor B. Christie,⁹ b. Sept. 29, 1886.

3862—SARAH CATHERINE CHRISTIE,⁸ b. Oct. 21, 1866, died March 6, 1877.

2444—JOHN C.,⁷ b. Feb. 15, 1849, m. Catherine Louise Hopper, Aug. 23, 1883. He is a coal dealer at Ridgefield, N. J.

ISSUE.

3863—MARY ELFANOR,⁸ b. March 25, 1885.

CHAPTER XVII.

SEVENTH GENERATION.

Hendrick⁵ Hendrick⁴ Hendrick³ Hendrick² Epke.¹

1439. HENRY⁶ BANTA was born in Somerset County, N. J. He married Sally Shueck, who was a sister of Magdalena, the wife of ⁴⁰¹Cornelius⁵ Banta. He moved from Shelby County to Bourbon County, Ky., living at Flat Rock, about twelve miles from Paris. He died Oct. 17, 1844. His widow died April 1, 1851.

ISSUE.

2477—POLLY,⁷ b. March 3, 1755, m. George Dwely. She died Feb. 9, 1860.

2478—HENRY,⁷ b. Nov. 20, 1786, m. Jennie Fulton.

2479—MARGARET,⁷ b. Nov. 17, 1788, m. Samuel Fulton.

2480—ANDREW,⁷ b. Jan. 9, 1790, m. Elisabeth Haden.

ISSUE.

- 2481—PETER,⁷ b. Oct. 24, 1791, m. Judie A. Zachary.
 2482—RACHEL,⁷ b. Oct. 9, 1793, m. James C. Bryan.
 2483—SALLY,⁷ b. April 5, 1796, m. William Boardman.
 2484—ELIZABETH,⁷ b. Dec. 17, 1798, m. ^{2496²⁸} Peter Van Nuys.
 2485—ANN,⁷ b. Aug. 4, 1802, m. Reason Brand. She was yet living in 1888.
 2486—ABRAM,⁷ b. April 18, 1805, m. Dorcas Hedges.

1440. PETER⁶ BANTA ("Tanner Peter"), was born in Somerset County, N. J. He married ¹⁴⁵⁶Rachel⁶ Banta, who was born in Adams County, Pa., and baptized October 23, 1769. He was an Elder in the Presbyterian Church at Pleasureville, Henry County, Ky.; removed thence to Switzerland County, Ind., in 1822 or 1823, and died April 23, 1832. "He was industrious and thrifty—a characteristic of his Dutch ancestry—and was considered one of the well-to-do men of his age. Was noted for his fair dealing, uprightness and integrity. He was a devout member of the church, and scrupulous in the observances of those religious duties thought by him to be right. His widow, Rachel, survived him many years. She was known for her many eccentricities." She died June, 1842.

ISSUE.

- 2487—HENRY,⁷ b. Jan. 8, 1787, m. Mary Mitchell.
 2488—ABRAHAM,⁷ b. 1789, m. Mary Demaree.
 2490—PETER,⁷ b. Dec. 23, 1792, m. ^{2496²⁹} Vrouchie Van Nuys.
 2495—MARY,⁷ b. March 4, 1794, m. Garret Bergen.
 2489—ALBERT,⁷ b. March 14, 1796, m. Rachel List.
 2496—MARGARET,⁷ b. Nov. 8, 1798, m. Robert McAuley.
 2494—RACHEL,⁷ b. March 14, 1800, m. George Kerlin.
 2491—JOHN PETER,⁷ b. April 4, 1802, m. Katharine List.
 2491¹—HANNAH,⁷ b. 1804, died 1820.
 2491²—DAVID,⁷ b. 1806, died 1812.
 2493—ISAAC,⁷ b. July 27, 1809, m. Casander Demaree.
 2492—JACOB,⁷ b. Aug. 14, 1811, m. Sarah Demaree.

1443. ANNA⁶ BANTA married Albert Voris, April 2, 1783. He was born March 25, 1753. He was an Elder in the Presbyterian Church.

- 2496¹—CORNELIUS VORIS,⁷ b. March 25, 1784, m. Mary, widow of ²⁴⁸⁷Henry⁷ Banta.
 2496²—HENRY VORIS,⁷ b. Jan. 4, 1786.
 2496³—MAGDALENE VORIS,⁷ b. Nov. 21, 1787.
 2496⁴—MARY VORIS,⁷ b. Feb. 1, 1790.
 2496⁵—CATHERINE VORIS,⁷ b. May 18, 1792.
 2496⁶—RACHEL VORIS,⁷ b. Aug. 24, 1794.
 2496⁷—ANNA VORIS,⁷ b. Feb. 18, 1797.
 2496⁸—LEAH VORIS,⁷ b. March 6, 1799, m. ^{2496²⁶} Henry Van Nuys.
 2496⁹—ALBERT VORIS,⁷ b. July 11, 1801.
 2496¹⁰—FRANCES VORIS,⁷ b. Nov. 1, 1803.
 2496¹¹—JOHN VORIS,⁷ b. Jan. 19, 1806.
 2496¹²—PETER VORIS,⁷ b. April 20, 1808.
 2496¹³—ELIZABETH VORIS,⁷ b. June 7, 1810.
 2496¹⁴—JOANNA VORIS,⁷ b. Sept. 18, 1812.

1446. MARY⁶ BANTA married William Shuck. She was well known as "Aunt Polly Shuck." He was a farmer, originally from Virginia, who lived and died in Henry Co., Kentucky.

ISSUE.

- 2496¹⁵—WILLIAM SHUCK,⁷ died unmarried.
 2496¹⁶—ANDREW SHUCK,⁷ m. 1462 Christina⁶ Banta.
 2496¹⁷—HENRY SHUCK,⁷ m. Martha Buchanan.

ISSUE.

- 1—WILLIAM THOMAS SHUCK,⁸ m. Susan Demarest.
 2—ANDREW SHUCK,⁸ lives in Indianapolis, Ind.
 3—MARY SHUCK,⁸ m. — Maddox.
 4—MARTHA SHUCK,⁸ m. John J. Shuck.
 2496¹⁸—PETER SHUCK,⁷ b. Aug. 24, 1800, m. Amelia Johnson.

ISSUE.

- 1—MARY SHUCK,⁸ died in infancy.
 2—WILLIAM HENRY SHUCK,⁸ b. May 23, 1827. Farmer. County Commissioner, Franklin, Ind.
 3—JOHN JOHNSON SHUCK,⁸ m. Martha Shuck.
 4—RUTH ANN SHUCK,⁸ m. James Gilmore.
 5—SARAH ELIZABETH SHUCK,⁸ m. Frank Codman.
 6—DAVID MONFORT SHUCK,⁸ m. Hattie De Lane.
 7—JOSEPH SHUCK,⁸ m. Minerva Powell.
 2496¹⁹—JOHN SHUCK,⁷ b. Aug. 24, 1800, m. Catharine Wis, Feb. 29, 1829. He is a farmer and Justice of the Peace in Johnson Co., Ind.

ISSUE.

- 1—MARY E. SHUCK,⁸ b. Dec. 13, 1829.
 2—MERCY A. SHUCK,⁸ b. Dec., 1831.
 3—MARGARET F. SHUCK,⁸ b. Oct. 14, 1833.
 4—WILLIAM W. SHUCK,⁸ b. Aug. 21, 1834, died Oct. 1, 1834.
 5—LEMUEL F. SHUCK,⁸ b. July 21, 1835.
 6—JOHN S. SHUCK,⁸ b. Sept. 26, 1837, m. Anne Barron, Sept. 3, 1868. Is a lawyer at Holton, Kansas.

ISSUE.

- 1—Ollie Shuck,⁹ b. Aug. 21, 1871, died Feb. 6, 1875.
 2—Ira Voris Shuck,⁹ b. Nov. 21, 1874.
 3—Eda Catharine Shuck,⁹ b. Nov. 6, 1877.
 4—Warne H. Shuck,⁹ b. March 27, 1880.
 5—Gordon R. Shuck,⁹ b. Feb. 8, 1884.
 7—LUCINDA B. SHUCK,⁸ b. Aug. 9, 1840, died Sept. 30, 1846.
 8—CORNELIUS SHUCK,⁸ b. April 25, 1843, m. Annie Bell, Dec. 1, 1870. She died Feb. 8, 1884.

2496²⁰—ABRAHAM SHUCK,⁷

2496²¹—SAMUEL SHUCK,⁷ b. 1813, m. Mary A. Henderson, 1848. He is a farmer in Putnam Co., Indiana.

ISSUE.

- 1—JANE SHUCK,⁸ b. 1848, m. William Bohanan.
 2—HENRY SHUCK,⁸ b. 1849, m. Angie Heavin.
 3—WILLIAM T. SHUCK,⁸ b. 1851, m. Rebecca Woods.
 4—JEMIMA SHUCK,⁸ b. 1853, m. Oliver Duncan.
 5—JOHN H. SHUCK,⁸ b. 1855, died 1858.
 6—MARGARET E. SHUCK,⁸ b. 1857.
 7—CHARLES SHUCK,⁸ b. 1860.
 8—MARY F. SHUCK,⁸ b. 1862, m. Charles Waters.
 9—ROBERT SHUCK,⁸ b. 1864, m. Minnie Wright.
 10—ELIZA A. SHUCK,⁸ b. 1866, died 1888.

- 2496²²—MARGARET SHUCK, 7 m. — Shaw.
 2496²³—ELIZABETH SHUCK, 7 m. John Voris.
 2496²⁴—RACHEL SHUCK, 7 m. Sepleton Rucker.

1447. LEAH⁶ BANTA married, May 22, 1793, Isaac Van Nuys, who was born May 3, 1765. He was a farmer in Kentucky and removed to Switzerland County, Indiana, early in the present century, and there died, December 28, 1845. His widow died June 11, 1857.

ISSUE.

- 2496²⁵—LEAH (Vrouchie or Flora) VAN NUYS, 7 b. Feb. 24, 1794, m. 2496²⁵ Peter⁷ Banta, Aug. 1, 1811.
 2496²⁶—HENRY VAN NUYS, 7 b. June 20, 1795, m. 2496²⁶ Leah Voris, 7 June 22, 1819. He was a farmer in Indiana. Was a member of the Presbyterian Church, as were almost all of his large family of children. He died Aug. 10, 1873.

ISSUE.

- 1—MARY ~~JANE~~ VAN NUYS, 8 b. June 22, 1820, m. John V. Covert in 1841. She died July 22, 1866.

ISSUE.

- 1—Sarah Jane Covert.⁹
 2—Albert N. Covert.⁹
 3—Henry Covert.⁹
 4—Elizabeth Amanda Covert.⁹
 5—Cornelius M. Covert.⁹
 6—John Harvey Covert.⁹
 7—Leah Christina Covert.⁹

- 2—ALBERT V. VAN NUYS, 8 b. Aug. 8, 1821, m. Rachel Kerlin. He died March, 1888. His widow lives in Vinton, Iowa.

ISSUE.

- 1—Mary Van Nuys.⁹
 2—Henry C. Van Nuys.⁹
 3—George A. Van Nuys.⁹
 4—Katie C. Van Nuys.⁹
 5—Edmund Harvey Van Nuys,⁹ died May, 1889.
 6—Leah R. Van Nuys.⁹
 7—Isaac W. Van Nuys.⁹

- 3—ISAAC VAN NUYS, 8 b. Nov. 24, 1822, died Oct. 22, 1876.

- 4—ELIZABETH VAN NUYS, 8 b. Feb. 15, 1824, m. Benjamin F. Williams, March 21, 1859. She lives at Vinton, Iowa.

ISSUE.

- 1—Leah Margaret Williams,⁹ b. Dec. 16, 1859.
 2—Nelson Harvey Williams,⁹ b. Jan. 17, 1861, died Nov. 28, 1889.
 3—Edgar Samuel Williams,⁹ b. Nov. 8, 1862, died May 11, 1889.
 4—Mary Harvenia Williams,⁹ b. April 29, 1868, died July 22, 1868.
 5—CATHERINE VAN NUYS,⁸ b. Dec. 2, 1825, m. John V. Covert (above). She died March, 1885, a few years after the death of her husband.
 6—LEAH JANE VAN NUYS, 8 b. March 22, 1827, m. Abram Sebern. She lives at Denison, Crawford County, Iowa.

ISSUE.

- 1—Emma Sebern.⁹
 2—Sophronia Sebern.⁹
 3—Ora V. Sebern.⁹
 4—Harvey O. Sebern.⁹

7--HENRY VAN NUYS,⁸ b. Dec. 4, 1828, died March 27, 1834.

8--JOHN NEWTON VAN NUYS,⁸ b. Sept. 20, 1831, m. Caroline Williams. They live at Omaha, Neb.

ISSUE.

1--Charles Van Nuys.⁹

2--William Van Nuys.⁹

9--CORNELIUS HARVEY VAN NUYS,⁸ b. Dec. 2, 1833, died Dec. 3, 1853.

10--HENRY CALVIN VAN NUYS,⁸ b. May 17, 1836, died Aug. 4, 1843.

11--ARCHIBALD VAN NUYS,⁸ b. Jan. 7, 1838, died Jan. 21, 1844.

12--EMELINE VAN NUYS,⁸ b. Dec. 20, 1839, died Jan. 24, 1843.

2496²⁷--ISAAC VAN NUYS,⁷ b. Nov. 2, 1796, m. Agnes Blunk in 1820. He was a farmer. Was a member of the Presbyterian Church. He died in 1842.

ISSUE.

1--LEAH VAN NUYS.⁸

2--JOHN VAN NUYS.⁸

2496²⁸--PETER VAN NUYS,⁷ b. Feb. 5, 1798, m. Elizabeth⁷ Banta, June 7, 1821. He was a farmer. Was an Elder in the Presbyterian Church. For issue, see 2484.

2496²⁹--MARY VAN NUYS,⁷ b. Nov. 11, 1799, m. Albert Voris, Jan. 4, 1819. He was a farmer in Indiana. She died June 2, 1881.

2496³⁰--JOHN VAN NUYS,⁷ b. Oct. 20, 1801, m. Elizabeth Henry, April 13, 1829. He was a farmer in Indiana, living for fifty years on the same farm in Switzerland County, where he died Dec. 17, 1873. His widow died February, 1874.

ISSUE.

1--ALICE VAN NUYS,⁸ b. Sept. 23, 1830, m. Thomas McGregor, Jan. 18, 1849. She died December, 1853.

ISSUE.

1--Elizabeth McGregor,⁹ b. March 3, 1850, m. George Hays. She died in 1887 in Hamilton County, Ind.

2--Susan McGregor,⁹ b. Jan. 19, 1852, m. Dr. S. Charlton. Reside in Trinidad, Colorado.

3--John McGregor,⁹ b. Dec. 13, 1853. Is an attorney-at-law and a member of the Indiana Senate.

2--WILLIAM VAN NUYS,⁸ b. Feb. 19, 1832, m. Agnes S. Heaston, Nov. 23, 1859. He is a physician in Anderson, Madison County, Ind.

ISSUE.

1--Minna Van Nuys,⁹ b. Aug. 24, 1860.

2--Jean Bradbury Van Nuys,⁹ b. July 10, 1865, m. Thomas M. Rust, Jan. 19, 1888.

ISSUE.

1--Raymond Van Nuys Rust,¹⁰ b. Feb. 26, 1889.

3--Kate Van Nuys,⁹ b. March 12, 1868.

4--Ophelia Van Nuys,⁹ b. Dec. 29, 1877.

3--DAVID HENRY VAN NUYS,⁸ b. Nov. 27, 1834, m. Kate Custer, June 19, 1864. He is a physician in Lebanon, Boone County, Ind.

ISSUE.

1--Franklin Bache Van Nuys,⁹ b. May 2, 1865, m. Della Wisner, Sept. 20, 1887. He is a physician in Evansville, Ind.

2--Fred Rollin Van Nuys,⁹ b. April 16, 1874.

- 4—JEAN VAN NUYS,⁸ b. Nov. 17, 1836, m. David P. Anshutz, May 8, 1864. She died April 7, 1868, at Vevay, Ind.

ISSUE.

- 1—Elwood Anshutz,⁹ b. April 4, 1865. He is married and is living in Kentucky.
- 5—GEORGE VAN NUYS,⁸ b. Nov. 2, 1839, died in 1842.
- 6—THOMAS CHARLTON VAN NUYS,⁸ b. March 24, 1844, m. Elizabeth Hunter, Dec. 28, 1875. He was graduated from the Medical College of Ohio, Cincinnati, March, 1867, and practiced medicine in Evansville, Indiana, until 1869, in the spring of which year he went to Germany and became a student of Liebreich in the chemical laboratory of the Pathological Institute of the Berlin University. He worked there until the fall of 1871, when he returned to Evansville and resumed the practice of medicine and taught chemistry in the Evansville Medical College and in a select school for young ladies. In the spring of 1873 he returned to Germany and studied chemistry and physics in the Scientific Institute at Wiesbaden, of which Fresenius was director. In one year he completed the course given in that institute and received a statement, or diploma, to that effect. He returned to this country, and in June, 1874, was appointed to the chair of Chemistry in the Indiana University at Bloomington. In 1876 he again went to Germany and studied Organic Chemistry with Fittig, in the University of Strasburg. He returned to the Indiana University the following year. Except the year absent in Germany, he has taught chemistry in that institution for eighteen years.

ISSUE.

- 1—Fresenius Van Nuys,⁹ b. Sept. 27, 1876.
- 2—Morton Van Nuys,⁹ b. March 5, 1879.
- 2496³¹—ABRAHAM VAN NUYS,⁷ b. June 16, 1802, m. Elizabeth Demaree, August, 1829. He was a farmer, and a member of the Presbyterian Church. He died Aug. 12, 1866.

ISSUE.

- 1—NANCY JANE VAN NUYS,⁸
- 2—ISAAC VAN NUYS,⁸
- 3—JAMES VAN NUYS,⁸
- 4—LEAH VAN NUYS,⁸
- 5—ABRAHAM VAN NUYS,⁸
- 6—LUCY VAN NUYS,⁸
- 7—EMMA VAN NUYS,⁸
- 8—MARTHA VAN NUYS,⁸
- 2496³²—JAMES VAN NUYS,⁷ b. April 9, 1805, m. Elizabeth Van Arsdale.⁷ He was a farmer, and a member of the Presbyterian Church. He died March 19, 1891.

ISSUE.

- 1—SUSAN VAN NUYS,⁸ m. James Polly. Live at Pleasant, Ind.
- 2—JACOB VAN NUYS,⁸
- 2496³³—ANN VAN NUYS,⁷ b. April 12, 1807, m. Andrew Morton. He was a farmer and they were members of the Presbyterian Church. She died Dec. 21, 1840.

ISSUE.

- 1—SUSAN FORREST MORTON,⁸
- 2496³⁴—CORNELIUS VAN NUYS,⁷ b. July 18, 1809, m. Susan Dickinson, April 25, 1832. He died Dec. 9, 1885.
- 2496³⁵—THOMAS VAN NUYS,⁷ b. Feb. 4, 1811, m. Martha⁸ Banta, Dec. 26, 1833. He was a farmer, and a member of the Presbyterian Church. He died June 27, 1842.

ISSUE.

- 1—HENRY VAN NUYS,⁸
 2—SAMUEL VAN NUYS,⁸
 3—MARY ELLEN VAN NUYS,⁸

2496³⁶—ALBERT VAN NUYS,⁷ b. Sept. 27, 1812, m. Indiana Hukill. - He was a farmer, and a member of the Methodist Church. He died Aug. 31, 1864. His family live in Iowa.

ISSUE.

- 1—ROBERT VAN NUYS,⁸
 2—MELVINA VAN NUYS,⁸
 3—EUPHEMIA VAN NUYS,⁸
 4—ROXEY VAN NUYS,⁸
 5—URETTIE VAN NUYS,⁸
 6—THOMAS VAN NUYS,⁸
 7—LUTHER VAN NUYS,⁸

2496³⁷—WILLIAM VAN NUYS,⁷ b. Dec. 13, 1814, m. Elizabeth Elston, Dec. 6, 1838. He is a farmer, and a member of the Presbyterian Church, living at Mediapolis, Iowa.

ISSUE.

- 1—PARTHENIA VAN NUYS,⁸
 2—SOPHRONIA VAN NUYS,⁸
 3—CHARLES VAN NUYS,⁸

2496³⁸—CATHARINE VAN NUYS,⁷ b. Oct. 16, 1816. She is a member of the Presbyterian Church, living at Lebanon, Ind.

1448. ALBERT⁶ BANTA, who was born in Adams Co., Pa., married Ruth Alexandria. He was a hatter by trade. He moved from Kentucky to Indiana in 1829 or '30.

ISSUE.

- 2497—DAVID ALEXANDER,⁷ b. Dec. 13, 1796, m. ²⁵¹²Rachel⁷ Banta.
 2498—JOHN,⁷
 2499—ALBERT,⁷
 2500—HENRY,⁷ m. Nancy Smith.
 2501—BEAUFORT,⁷ b. Feb. 3, 1808, m. { 1. Elisabeth MacNary ;
 2. ²⁵⁶⁰Katharine⁷ Banta.
 2502—MARY,⁷ m. Cyrus Kisner.
 2503—SOPHIA,⁷
 2504—RUTH,⁷ m. Thomas Ludlum.
 2505—SARAH ANN,⁷

Abraham⁵ Hendrick⁴ Hendrick³ Hendrick² Epke.¹

1457. HENRY⁶ BANTA was born in Adams Co., Pa., married Wilmuth Coombs. He lived in Madison Co., Kentucky, and thence removed to Henry Co., Missouri. He was a farmer, and died in 1840.

ISSUE.

- 2506—MARGARET,⁷ b. 1798, m. Thomas Heatherly.
 2507—ABRAHAM,⁷ b. Sept. 28, 1800, m. Elizabeth Thorp.
 2508—WILLIAM,⁷ b. 1800, m. Martha Thorp.
 2509—ELIZABETH,⁷ b. 1804, m. James Moupin.
 2510—PETER,⁷ b. 1806, m. Nancy Carlisle.
 2511—HENRY,⁷ b. May 30, 1808, m. Fanny Carlisle.
 2512—ARTEMISIA,⁷ b. 1809, m. Simeon Maberly.
 2513—MALINDA,⁷ b. 1811, m. William Fales.
 2514—WILMUTH,⁷ b. Aug. 23, 1818, m. Madison Boulware.
 2515—MINERVA,⁷ b. 1815, m. Daniel Boone Good.
 2516—MIRANDA,⁷ b. 1817, m. David Gillespie.
 2517—TALITHA,⁷ m. Carter Don Carlos.

1461. PETER A.⁶ BANTA (known as "Sugar Pete") married, February 6, 1806, Mary Voorhees, who was born February 1, 1790. After her death he married, February 9, 18—, Margaret Niles.

ISSUE BY FIRST WIFE.

- 2518—ABRAHAM,⁷ b. July 4, 1807, m. Emma Ransdall.
 2519—ALBERT,⁷ b. Sept. 14, 1808, m. Martha Vooris.
 2520—MARGARET,⁷ b. Jan. 1, 1810, m. Samuel Headly.
 2521—CORNELIUS,⁷ b. July 26, 1811, died unmarried, Sept. 6, 1833.
 2522—CATHARINE,⁷ b. Feb. 15, 1813, m. Clellan Adams. She died Sept. 29, 1836.

ISSUE.

- 4000¹—ARWOOD ADAMS,⁸
 4000²—CATHARINE JANE ADAMS,⁸ b. April 13, 1833, m. Gilford Murphy, May 20, 1852. He is a farmer.

ISSUE.

- 1—George Murphy,⁹
 2—Elsworth Murphy,⁹
 3—Viola Murphy,⁹
 4—Addie Murphy,⁹
 5—Nora Murphy,⁹

- 2523—HENRY,⁷ b. May 19, 1815, died Sept. 21, 1847.
 2524—WILLIAM,⁷ b. Nov. 25, 1817, m. Eleanor Copeland.
 2525—MARY ANN,⁷ b. Nov. 1, 1819, m. Samuel Headley.
 2526—ELIJAH,⁷ b. Jan. 5, 1823, m. { 1. Emeline Campbell;
 { 2. Hattie E. Crosby.
 2527—CHRISTINA,⁷ b. March 15, 1826, m. James Jenkins. She died July 22, 1850.

Albert⁵ Hendrick⁴ Hendrick³ Hendrick² Epke.¹

1464. PETER⁶ BANTA married Effie Hole, daughter of Zachariah Hole, who was born in Passaic Valley, New Jersey. He moved from Kentucky to Preble County, Ohio.

ISSUE.

- 2528—CHRISTINA,⁷ m. Isaac Roberts.
 2529—ALBERT,⁷ b. March 6, 1805, m. { 1. Mary Jane Brower;
 { 2. Mary Jane Gilkison Parks.
 2530—HANNAH,⁷ m. Martin Foutz.
 2531—PETER,⁷ b. Nov. 25, 1808, m. { 1. Keziah Bridge;
 { 2. Elizabeth Kerns.
 2532—ISAAC,⁷ b. 181—, m. Anna Reed. They lived in Goshen, Indiana. He wa a Baptist minister.
 2533—MARY,⁷ m. William De Groot.
 2534—JAMES,⁷ m. Elizabeth Jackson. He was a Methodist minister in Goshen, Indiana. He died in 1863, leaving at least one son, ALONZO.⁸
 2535—ANNA,⁷ b. 1818, m. George Prubaker.
 2536—RACHEL,⁷ m. Samuel Johnston.
 2537—EFFIE,⁷ m. Rev. Thomas S. Wells.
 2538—HENRY,⁷ b. July 6, 1825, m. { 1. Lydia Major;
 { 2. Leah Hartzog.

1465. ALBERT⁶ BANTA was born in Conewago, Penn., and married, August 12, 1800, Mary Aukerman (Ackerman), who was born March 12, 1782, and died March 16, 1858. He was a farmer in Kentucky and moved to Preble County, Ohio, and subsequently to Randolph County, Indiana, where he died April 13, 1853.

ISSUE.

- 2539—JACOB,⁷ b. July 27, 1812, m. Mary Rohrer.
 2540—ALBERT MONFORT,⁷ b. Feb. 21, 1819, m. Hannah Allen.
 2541—ELISABETH,⁷ b. Aug. 18, 1801, m. William Jones.
 2542—RACHEL,⁷ b. Jan. 18, 1804, m. 2497 David⁷ Banta.
 2543—JOHN V.,⁷ b. June 1, 1810, m. Catharine Rohrer.
 2544—MARY,⁷ b. March 29, 1808, m. Robert Irvin.
 2545—SARAH,⁷ b. Feb. 21, 1805, m. Matthew S. Sawyer.
 2546—CATHARINE,⁷ b. Nov. 14, 1814, m. Joel Root.
 2547—ELIZA,⁷ b. Jan. 21, 1817, m. Joseph Hickman.

1467. ABRAHAM⁶ BANTA lived on Banta's Fork, Preble County, Ohio. He married, November 27, 1800, Catharine Nutts, daughter of Frederick Nutts. She was born September 12, 1784, and died November, 1849. He was a tinsmith, and also preached. He died December 4, 1864.

ISSUE.

- 2548—SOLOMON,⁷ b. Oct. 2, 1801, m. Melinda Small.
 2549—CHRISTINA,⁷ b. Oct. 29, 1803, m. David Van Winkle.
 2550—JOHN,⁷ b. Oct. 12, 1805, m.

1. Barbara Miller Tanner;
2. Margaret M. Shepard.

 2551—ABRAHAM,⁷ b. Nov. 23, 1807, m. Anna Piser. He died Nov., 1847.

ISSUE.

- 4098—KATHARINE,⁸ living at West Branch, Wis.
 2552—LUCY,⁷ b. March 9, 1810, m. Wm. Kinkennen.
 2553—HANNAH,⁷ b. Feb. 8, 1812, died Oct. 22, 1812.
 2554—HARRIET,⁷ b. Aug. 2, 1813, m. Edwin Parke.
 2555—FREDERICK,⁷ b. Oct. 17, 1815, m. Sarah Gray.
 2556—ELLENOR,⁷ b. Dec. 21, 1817, died June 25, 1836.
 2557—HENRY,⁷ b. June 4, 1820, m. Mary Jane Robinson.
 2558—JULIA,⁷ b. April 8, 1822, m. Nathaniel Moore.
 2559—LOUISA,⁷ b. April 9, 1824, married, first, Joseph Wilson; and again, Asa Gibson. She died Dec. 21, 1881.

ISSUE BY FIRST MARRIAGE.

- 4136—ELVIRA WILSON,⁸ b. Jan. 9, 1844, m. 3959 Benjamin⁸ Banta, March 12, 1867.
 4137—JAMES WILSON,⁸ Died while in the army.
 4138—GEORGE WILSON,⁸

ISSUE BY SECOND MARRIAGE.

- 4139—MARIA GIBSON,⁸ m. — Buchanan.
 4140—ROBERT GIBSON,⁸
 4141—MALINDA GIBSON,⁸ m. — McCloskey.
 4142—SCHUYLER GIBSON,⁸
 4143—MILO GIBSON,⁸
 2560—KATHARINE,⁷ b. Jan. 27, 1827, m.

1. Emanuel Wierck;
2. 2501 Beaufort ⁸ Banta.

1468. RACHEL⁶ BANTA married, in 1808, Peter Van Ausdall (Arsdall), who was born in Martinsburg, Va. He died Dec., 1857. She died 1843.

ISSUE.

- 2561—JOHN VAN AUDSALL,⁷ b. 1809, died 1835.
 2562—ISAAC VAN AUDSALL,⁷ b. 1811, m. Eliza Graff, 1836.
 2563—JAMES M. VAN AUDSALL,⁷ b. 1813, m. Martha Kitson, 1843.
 2564—CHRISTINA VAN AUDSALL,⁷ b. 1815, m. Levi Higgins, Dec., 1835.
 2565—SARAH VAN AUDSALL,⁷ b. 1817, m. Isaac Van Doren, 1835.
 2566—HENRY VAN AUDSALL,⁷ b. Nov. 13, 1819, m. Sarah Ann Decm, 1843. He was born in Eaton, Ohio, and lives in Keokuk, Iowa.

ISSUE.

4147¹—ALONZO B. VAN AUDSALL,⁸ b. Sept., 1844, m. Mary Jane Graham, Dec. 23, 1868.

ISSUE.

6202—Laura Ellen Van Ausdall.⁹

4147²—MELISSA E. VAN AUDSALL,⁸ b. Nov., 1846, m. David Black, 1865.

ISSUE.

6203—Howard Black.⁹

6204—Laura Black.⁹

6205—John Bertram Black.⁹

6206—Maud Black.⁹

4147³—LUCIEN B. VAN AUDSALL,⁸ b. 1848, m. Sarah Orr.

ISSUE.

6207—Lalaa Van Ausdall.⁹

6208—Laura Van Ausdall.⁹

6209—H. Van Ausdall.⁹

4147⁴—JOHN S. VAN AUDSALL,⁸ b. 1850, m. Marantha A. Dollery.

ISSUE.

6210—John H. Van Ausdall.⁹

6211—Nelly C. Van Ausdall.⁹

6212—Madge Van Ausdall,⁹ died in 1886.

4147⁵—DANIEL B. VAN AUDSALL,⁸ b. 1852, died 1854.

4147⁶—TOM D. VAN AUDSALL,⁸ b. Oct. 8, 1853.

4147⁷—CHARLES A. VAN AUDSALL,⁸ b. 1858, died Sept., 1864.

4147⁸—DAN VAN AUDSALL,⁸ b. 1860, died July 5, 1868.

4147⁹—LAURA VAN AUDSALL,⁸ b. Dec. 26, 1862.

2567—CORNELIUS VAN AUDSALL,⁷ b. 1823.

2568—LUCIAN B. VAN AUDSALL,⁷ b. 1825, died in 1871.

2569—ARTHUR ST. CLAIR VAN AUDSALL,⁷ b. 1827, m. — Walters, 1850. He died in 1880.

2570—CHARLES GEROME VAN AUDSALL,⁷ b. 1827.

2571—CAROLINE VAN AUDSALL,⁷ b. 1831, died in 1857.

Samuel⁵ Hendrick⁴ Hendrick³ Hendrick² Epke.¹

1491. HENRY⁶ BANTA married ⁵¹⁹Gerretie⁵ (Charity) Banta. He removed from Mercer County, Kentucky, to Hart County, thence to Green County in the same State, and afterwards to Illinois, where he died in 1843.

2571¹—SAMUEL.⁷

2571²—LAMBERT.⁷

2571³—ABRAHAM,⁷ b. 1819, m. Eliza Rountree in 1841. He removed to Northwest Missouri in 1843, and died July 14, 1888, leaving three daughters and one son, Moses T.,⁸ born Nov. 11, 1856, who is a lawyer in Maryville, Nodoway County, Mo.

2571⁴—MAGDALENA,⁷ m. John Van Arsdale, and was living recently in the vicinity of Lexington, Ky.

1492. MARY⁶ BANTA married Charles Riker, who was born in New Jersey, Jan. 25, 1774. They lived at Rose Hill, Mercer County, Kentucky. He died June 12, 1857. She died Aug. 10, 1865.

ISSUE.

- 2575—CYNTHIA RIKER,⁷
 2576—SAMUEL RIKER,⁷ m. Mary Ann Van Arsdall.
 2577—DIANA RIKER,⁷ m. Jacob Sutfield.
 2578—CORNELIUS RIKER,⁷ m. Ann Daviess.
 2579—IDA RIKER,⁷ b. May 3, 1808, m. John Van Anglen, May 4, 1828.
 2580—SALLIE RIKER,⁷ b. Nov. 3, 1811, m. William Van Arsdall, son of Addison Van Arsdall, Nov. 3, 1830. She is a widow, living at Harrodsburgh, Ky.

ISSUE.

- 4148—ANN VAN ARSDALL,⁸ b. April 1, 1832, m. Eugene Terhune.
 4149—MARY ELIZA VAN ARSDALL,⁸ b. March 30, 1833, m. Coleman Vandever.
 4150—CHARLES VAN ARSDALL,⁸ b. July 11, 1835, m. Georgian Terhune.
 4151—HARVEY ALEXANDER VAN ARSDALL,⁸ b. Sept. 9, 1837, died July 28, 1838.
 4152—SAMUEL RIKER VAN ARSDALL,⁸ b. May 17, 1839, m. Nancy Vanfleet.
 4153—WILLIAM HARVEY VAN ARSDALL,⁸ b. May 19, 1842, m. Mary Parish.
 4154—JOHN ALEXANDER VAN ARSDALL,⁸ b. Oct. 26, 1844, m. 4197 Emma⁸ Bonta.
 4155—JANE SMITH VAN ARSDALL,⁸ b. May 18, 1847, m. Henry Smith.
 4156—HOLMAN C. VAN ARSDALL,⁸ b. Aug. 20, 1849, m. Elizabeth Rose.
 2581—CHARLES RIKER,⁷
 2582—JANE RIKER,⁷ m. Peter Daviess.
 2583—WILLIAM RIKER,⁷ b. 1819, m. Martha Smedley. He is a merchant at Harrodsburgh, Ky.
 2584—HARVEY RIKER,⁷ b. 1819, m. Ann Commingo. He is a merchant at Harrodsburgh, Ky.

1493. LAMBERT DERLING⁶ (Dorland ?) BANTA was born in Mercer County, Ky. He married, May 29, 1814, Margaret Everly, who was born May 23, 1792, and died Nov. 1, 1850. He was a farmer and died March 11, 1861.

ISSUE.

- 2585—MARY ELIZABETH,⁷ b. March 7, 1815, m. Walter Denny. She died Jan. 8, 1848.

ISSUE.

- 1—ARTEMISIA DENNY,⁸ m. Lewis Bradshaw, Burgin, Ky.
 2—GRANVILLE DENNY,⁸ m. Zerelda King, Burgin, Ky.
 3—LEONIDAS DENNY,⁸ m. Sarah Campbell.
 4—ERASTUS DENNY,⁸ m. Annie Proctor, Burgin, Ky.
 5—JOHN U. DENNY,⁸ m. Lucy King, Burgin, Ky.

- 2588—JOHN GARRARD,⁷ b. Sept. 4, 1816, m. Nancy Williams England.
 2587—SAMUEL PATTON,⁷ b. March 21, 1818, m. Louisa Proctor. He is a farmer near Trenton, Mo.

ISSUE.

- 1—JOHN LAMBERT,⁸ He was a carpenter. Died Dec., 1890.
 2—WILLIAM,⁸ He is a carpenter.
 3—DAVIS,⁸
 4—JACOB WESTLEY. He is a farmer near Trenton, Mo.
 5—SARAH FANNY,⁸ m. Bruce Martin.
 6—MARY,⁸ m. { 1. Whitson Tyler;
 { 2. ——— Armstrong.
 7—JENNIE,⁸
 8—ELIZABETH,⁸ m. ——— Taylor, Trenton, Mo.

- 2588—JACOB WESLEY,⁷ b. Nov. 15, 1819, m. Mary Utley. He died Dec. 26, 1861.

ISSUE.

THOMAS,⁸

- 2589—WILLIAM HENRY,⁷ b. Aug. 14, 1821, m. Elizabeth Sallee. She died Jan. 2, 1882. He was a wagon-maker, living in Danville, Ky., where he died Dec. 19, 1883.

ISSUE.

- 1—GEORGE THOMAS,⁸ m. Ella Colston, Sept. 11, 1890. He is a grocer in Danville, Ky.
 2—LUCY J.⁸
 3—ADA T.⁸
 4—MARY AGNES,⁸ living at Harrodsburgh, Ky.
 5—LAURA B.⁸
- 2590—DIANA DORLAND,⁷ b. Aug. 21, 1823, m. William Proctor.

ISSUE.

- 1—JOHN PROCTOR,⁸ m. Mary England. They live in Stanbury, Mo.
 2—FRANCIS PROCTOR,⁸ m. Sitta Martin. They live in Gault, Mo.
 3—WILLIAM PROCTOR,⁸ m. Belle Martin. They live in Stanbury, Mo.
 4—BENJAMIN PROCTOR,⁸ He lives in Gault, Mo.
 5—JOSEPH PROCTOR,⁸ He lives in Trenton, Mo.
- 2591—ELIZA JANE,⁷ b. Jan. 9, 1826, m. Walter Denny. She died May 15, 1875.

ISSUE.

- 1—ALEXANDER DENNY,⁸ lives in Tiptop, Arizona.
 2—WILLIAM DENNY,⁸ lives in Vernon, Texas.
 3—LESLIE C. DENNY,⁸ lives in Iowa Park, Texas.
 4—BENJAMIN DENNY,⁸ lives in Amarillo, Texas.
 5—SYLVESTER DENNY,⁸ lives in Iowa Park, Texas.
 6—JACOB DENNY,⁸ lives in Vernon, Texas.
 7—ARTHUR DENNY,⁸ lives in Burgin, Ky.
 8—SANFORD DENNY.⁸
- 2592—SARAH ELLEN,⁷ b. June 29, 1828, m. William England, April 2, 1867. He was a farmer, living near Chillicothe, Mo., where he died Oct. 21, 1889. His widow is still living there.

ISSUE.

- 4166—JAMES DORLAND ENGLAND,⁸ b. Jan. 16, 1868.
- 2593—MARGARET HELEN,⁷ b. Dec. 10, 1837, died Jan. 23, 1840.

Peterius⁵ Hendrick⁴ Hendrick³ Hendrick² Epke.¹

1498. ANN⁶ BANTA married Jacob Smock, October 20, 1796. He was a farmer living in Kentucky.

ISSUE.

- 2594—ELIZABETH, SMOCK,⁷ b. Sept. 20, 1797, m. Henry R. Comingore, Jan. 26, 1815. He was a farmer of Mercer County, Kentucky. Most of their children were members of the Presbyterian Church.

ISSUE.

- 4171—RACHEL BREWER COMINGORE,⁸ b. Dec. 22, 1815, m. 1593¹ Albert J.⁶ Banta, Oct. 16, 1833.
 4172—JACOB S. COMINGORE,⁸ b. Sept. 3, 1818; was a farmer at Greenwood, Ind. He died May 12, 1891.
 4173—DANIEL C. COMINGORE,⁸ b. Oct. 12, 1820, died Nov. 16, 1845.
 4174—JOHN S. COMINGORE,⁸ b. Jan. 1, 1823. Is a farmer at Greenwood, Ind.
 4175—ANNIE S. COMINGORE,⁸ b. March 29, 1825, married first, John Brewer; and again, William Brooks. Lives at Greenwood, Ind.
 4176—DAVID C. COMINGORE,⁸ b. Nov. 24, 1827, died March 14, 1832.
 4176¹—WILLIAM J. COMINGORE,⁸ b. Nov. 9, 1829, died Oct. 15, 1841.
 4177—MARY E. COMINGORE,⁸ b. Nov. 20, 1831, m. David Brewer.
 4178—NANCY COMINGORE,⁸ b. Sept. 20, 1834, m. William Lamasters. Lives at Greenwood, Ind.

2595—MARY SMOCK,⁷ b. Oct. 11, 1798, m. Cornelius Van Arsdall.

ISSUE.

- 4179—ANNIE VAN ARSDALL,⁸ b. Nov. 23, 1816, m. — Brown, 1853, died June 1, 1856.
 4180—ELIZABETH VAN ARSDALL,⁸ b. Nov. 5, 1819, m. Pike McGrath, 1865.
 4181—JAMES VAN ARSDALL,⁸ b. May 27, 1822, married first, — Everly, 1854; and again, Kate Cochran, 1866. Died June 25, 1875.
 4182—HARRIET VAN ARSDALL,⁸ b. Oct. 29, 1824, m. — Mitchell, 1851, died July 22, 1856.
 4183—GEORGE VAN ARSDALL,⁸ b. April 29, 1827, m. Elizabeth Adams, 1850.
 4184—JOHN W. VAN ARSDALL,⁸ b. Oct. 4, 1829, m. Anna Miller, 1860.
 4185—NANNIE VAN ARSDALL,⁸ b. July 8, 1832, died July 13, 1856.
 4186—EDWARD VAN ARSDALL,⁸ b. Nov. 25, 1834, m. Elizabeth Mitchell, 1869.

2596—ANNIE SMOCK,⁷ b. May 20, 1800, died unmarried, 1820.

2597—JOHN SMOCK,⁷ b. July 27, 1801, died May, 1803.

2598—JOHN SMOCK,⁷ b. Jan. 26, 1804, died 1822.

2599—JENNIE SMOCK,⁷ b. Jan. 26, 1804, died in infancy.

2600—NANCY SMOCK,⁷ b. Nov. 27, 1806, m. Isaac Van Arsdall, Oct. 14, 1824. She died in 1880.

ISSUE.

- 4187—JOHN VAN ARSDALL,⁸ b. June 27, 1825, m. Mrs. Parr, 1850.
 4188—THOMAS VAN ARSDALL,⁸ b. March 16, 1827, m. Helen None, 1850.
 4189—JAMES VAN ARSDALL,⁸ b. Oct. 22, 1830, m. Margaret McKee, 1854.
 4190—CHARLES VAN ARSDALL,⁸ b. June 10, 1837, m. Kate Thomas, 1856.
 4191—FRANK VAN ARSDALL,⁸ b. 1843, died 1864.
 4192—NIMROD VAN ARSDALL,⁸ b. 1846, died 1864.

1499. PETER C.⁶ BANTA was born in Conewago, Pa., and married ¹⁵⁶⁴Rachel⁶ Banta, January 10, 1802. He was a farmer in Mercer County, Ky., where he died October 18, 1827. His widow died September 10, 1860.

ISSUE.

- 2600¹—ELIZABETH,⁷ b. Nov. 28, 1802, died in infancy.
 2601—RACHEL,⁷ b. Aug. 19, 1804, m. Nathaniel Randolph. Lived in Tuscola, Ill.
 2602—HENRY,⁷ b. Aug. 7, 1806, m. Eliza Hungate.
 2603—PETER,⁷ b. March 26, 1808, m. Martha Lodewick.
 2604—GARRETT,⁷ b. Feb. 11, 1810, died in infancy.
 2605—SAMUEL,⁷ b. Nov. 9, 1811, died in infancy.
 2606—MARY,⁷ b. Sept. 22, 1813, died in infancy.
 2606¹—POLLY,⁷ b. Aug. 11, 1814.
 2607—DAVID,⁷ b. Aug. 30, 1816, m. Elizabeth L. French.
 2608—CHARITY,⁷ b. Jan. 19, 1818, m. George W. French.
 2609—ELIZA ANN,⁷ b. Oct. 29, 1819, m. Jacob Carney.
 2610—JANE,⁷ b. Oct. 29, 1821, m.

}	1. Edward French;
	2. Garrett Comingo.

 2611—HARVEY G.,⁷ b. June 1, 1824, m. Elizabeth Collier.
 2612—JOHN,⁷ b. Sept. 4, 1826, m. Frances Wright.

1502. POLLY⁶ BANTA married March 10, 1805, David Cassatt. He was born March 25, 1778. She died Dec. 28, 1838. He was among the first settlers of Wabash, Ind., in 1834, and died Oct. 8, 1854.

ISSUE.

- 2615—ANNA CASSATT,⁷ b. July 4, 1807, died Dec. 11, 1824.
 2616—ELIZABETH CASSATT,⁷ b. May 9, 1809, died Oct. 28, 1824.
 2617—JACOB D. CASSATT,⁷ b. April 9, 1812, married Aug. 7, 1836, Louisa Jane Roberts. May 1, 1849, he married again, Emma Jane Townsend; and April 18, 1853, he married a third time, Elizabeth Backer. He was among the first settlers of Indiana, in 1834, and still resides in Wabash, Ind. His first wife was born in Wheeling, Va., April 21, 1821, and died Jan. 28, 1846. His second wife was born Nov. 30, 1830, and died Jan. 24, 1850. His third wife was born Sept. 23, 1829.

ISSUE BY FIRST WIFE.

- 4199—EDWARD R. CASSATT,⁸ b. April 9, 1839, m. Emily H. Neal, June, 1861.
 4200—ANNIE E. CASSATT,⁸ b. July 24, 1842, m. Elias B. McPherson, July, 1862. Live at Bonifacio, Florida.

ISSUE BY THIRD WIFE.

- 4201—DAVID C. CASSATT,⁸ b. Jan. 5, 1855, m. Fannie Homer, July 13, 1876. Lives at 2347 Wabash Avenue, Chicago.
 4202—CHARLES ELSWORTH CASSATT,⁸ b. March 25, 1857, m. Molly Moon, Sept. 16, 1877. Lives at Wabash, Ind.
 2618—MARY BANTA CASSATT,⁷ b. Dec. 28, 1818, m. John S. Matlock, Aug. 25, 1836. He was born Feb. 16, 1812, and died Sept. 11, 1879. His widow was yet living in 1888.

ISSUE.

- 4204—MELISSA MATLOCK,⁸ b. Oct. 26, 1839, m. Francis B. Stone, April 30, 1857. She died Jan. 19, 1873. Her husband died Oct. 27, 1879.

ISSUE.

- 6213—Thomas J. Stone,⁹ b. Feb. 21, 1864. Is a merchant living at Kerwin, Kansas, in 1888.
 4205—EMMA E. MATLOCK,⁸ b. June 6, 1850, m. Isaac Ferguson, Oct. 6, 1869.

1504. GARRETT⁶ BANTA married, Nov. 12, 1808, ¹⁵⁶⁵Magdalena⁶ Banta, who was born in New Jersey, and died June 10, 1863. He was born in Kentucky and lived in Harrodsburgh. He died Aug. 28, 1860. He and most of his descendants spelt their name *Bonta*.

ISSUE.

- 2619—PETER G.,⁷ b. Aug. 9, 1809, died unmarried August, 1857.
 2620—DAVID C.,⁷ b. Dec. 3, 1810, died unmarried August 19, 1839.
 2621—HENRY LOUIS,⁷ b. Jan. 3, 1813, m. Diana E. Robert.
 2622—RACHEL G.,⁷ b. June 13, 1815, m. Wm. Pemberton.
 2623—JACOB CASSATT,⁷ b. July 14, 1817, m. Sarah W. Bingham.
 2624—WM. ROBERTSON,⁷ b. May 14, 1821, m. Hester Ann Budd.
 2625—MARY ANN,⁷ b. May 20, 1823, m. James Clarke.
 2626—ABRAM BREWER,⁷ b. Oct. 10, 1825, m. Elizabeth Taylor McDonald.

John⁵ Hendrick⁴ Hendrick³ Hendrick² Epke.¹

1505. HENRY⁶ BANTA married Nancy De Mott. He removed from Kentucky to Switzerland County, Indiana, where he was a farmer, his farm adjoining that of two cousins with the same name as himself. He was known as "Old Smoke," and also as "Sheriff Hank." In 1829 he was elected Sheriff of the County, and held the office two terms. He died about 1833.

ISSUE.

- 2626¹—MOSES M.,⁷ m. Cynthia Ann Beckley. He enlisted in Co. F, 83d Indiana Regiment, Aug. 15, 1862, and was mustered out of the service June 1, 1865. At that time he resided at Versailles, Ripley Co., Ind.
- 2626²—NANCY,⁷ m. James Dodd.
- 2626³—WASHINGTON A.,⁷ m. Sarah Crowder. He resided at Versailles, Indiana. Enlisted Aug. 15, 1861, in Co. K, 22d Regiment, Indiana Volunteers. He died May 31, 1864, of wounds received at the battle of Rome.

ISSUE.

- 1—JOHN,⁸ enlisted Aug. 15, 1861, in Co. K, 22d Regiment, Indiana Volunteers. Was killed at the battle of Perrysville, Oct. 8, 1862.
- 2—WILLIAM,⁸ enlisted Aug. 15, 1861, in Co. K, 22d Regiment, Indiana Volunteers. Was killed at Perrysville, Oct. 8, 1862.
- 3—JOSEPH,⁸ Is a railroad engineer.
- 4—MOSES,⁸ Is a railroad engineer.
- 5—LAFAYETTE,⁸ Is a railroad engineer.
- 2626⁴—MARY,⁷ m. Joseph Ellis.
- 2626⁵—MARTHA,⁷ m. William Volles.
- 2626⁶—KEZIAH,⁷ m. Albert Voris.
- 2626⁷—MARGARET,⁷ m. John Wesley Beckley.

1511. JOHN LOGAN⁶ BANTA married Elizabeth Voris. He was about six years old when his father joined the Shakers in Kentucky, and when about fourteen years of age he ran away from them. He became a blacksmith. He died in the winter of 1867.

ISSUE.

- 2626⁸—AMASA DELONG,⁷
- 2626⁹—LOUISA,⁷
- 2626¹⁰—LAVINIA JANE,⁷ b. March 17, 1832, died May 1, 1864.
- 2626¹¹—AMZI WARREN,⁷ b. Feb. 22, 1834, m. Sarah E. Osborne, May 2, 1854.
- 2626¹²—MARIA LOUISA,⁷ b. June 5, 1836, m. Charles Clark. She died Aug. 18, 1878.

ISSUE.

- 1—FLORA TEMPLE CLARK,⁸ She lives in Louisville, Ky.
- 2—JOHN CLARK,⁸
- 3—CHARLES CLARK,⁸
- 4—FREDERIC CLARK,⁸
- 2626¹³—SAMUEL ANNINGTON,⁷ b. Sept. 10, 1838, died Nov. 23, 1870.
- 2626¹⁴—MARY LUCINDA,⁷ b. Jan. 2, 1840, m. Geoffrey B. Radford, Nov. 9, 1864.

1512. ABRAM⁶ BANTA was born in Shelby Co., Ky. He was brought up among the Shakers, and remained among them until the age of 41 years, when he left them. He married Elizabeth Reynolds, who was born in 1827 and died in 1867. He died in 1877.

ISSUE.

- 2627—SARAH,⁷ b. April, 1839, died July 13, 1874.
- 2628—JOHN LEWIS,⁷ b. Oct. 12, 1856 (?), m. Carrie Jones. He is in the grocery business in Rock Port, Missouri.
- 2629—GEORGE MARION,⁷ b. April 16, 1858, m. Georgie Stagg. Lives at Harrodsburgh, Kentucky.

ISSUE.

- 4237—LOUIS,⁸
- 2630—WILLIAM GARRETT,⁷
- 2631—ELIZABETH,⁷ b. April 24, 1863, m. John C. Clark, or Clarkson.

Cornelius⁵ Hendrick⁴ Hendrick³ Hendrick² Epke.¹

1513. PETER W.⁶ BANTA married in 1817, Nancy Greenwell, who died in 1868. He was a farmer living in Jefferson County, Indiana, four miles from Madison. He was killed by the explosion of a steamboat boiler in 1836.

ISSUE.

2632—HENDERSON G.,⁷ b. Dec. 24, 1818, m. Eliza Hampton, Feb. 20, 1840.

2633—HENRY GRAFTON,⁷ b. 1820, m. Bettie Elizabeth Kelley.

2634—REBECCA,⁷ m. Nelson Parish.

2635—CYNTHIA,⁷ m. Charles Lyle.

2636—ELIZA,⁷ m. Mat. Kiphart.

2637—SIMPSON HENDRICKS,⁷ b. 1832, deceased.

2638—MARTHA,⁷ m. $\left\{ \begin{array}{l} 1. \text{--- Bundurat;} \\ 2. \text{--- Lewis;} \\ 3. \text{--- Yount.} \end{array} \right.$

1514. HENRY C.⁶ BANTA married, November 1, 1804, Nancy Demaree, who was born February 18, 1788, and died May, 1845. He lived ten or twelve miles south of Mt. Sterling, Ind., to which State he had removed from Kentucky.

ISSUE.

2639—MARY MAGDALENE,⁷ b. Aug. 29, 1805, m. Wm. Plunkett, 1826, died in 1844.

2640—PHEBE,⁷ b. Oct. 10, 1807, m. Wm. Plunkett, died in 1876.

2641—ELISABETH,⁷ b. March 6, 1810, m. Henry Bell in 1826, died in 1885.

2642—VIOLETTA,⁷ b. Jan. 26, 1812, m. Jonathan Plunkett. She died in 1880.

ISSUE.

4253 1—WILLIAM H. PLUNKETT,⁸ b. 1833. Was a lumber dealer at Clinton, Mo.

4253 2—JOSEPHUS P. PLUNKETT,⁸ b. 1834, m. Rebecca A. Wilhite. Was a farmer. He died in 1883.

4253 3—RANSOM PLUNKETT,⁸ died in infancy.

4253 4—LEVI H. PLUNKETT,⁸ enlisted in 72d Indiana Regiment. Lived in Monmouth, Iowa. Was a farmer.

4253 5—ARMINTA PLUNKETT,⁸ enlisted in 72d Indiana Regiment.

4253 6—GEORGE W. PLUNKETT,⁸ enlisted in 72d Indiana Regiment. Is a farmer.

4253 7—JOHN W. PLUNKETT,⁸ b. 1842, married first, Mary E. Dieling; and again, Viola B. C. Wiggins. Was 2d Lieutenant Co. E, 72d Regiment, Ind.

4253 8—PHEBE A. PLUNKETT,⁸ b. 1843, m. Jacob Hayden. Is a carpenter.

4253 9—ELIZABETH FRANCES PLUNKETT,⁸ b. 1848, m. Wm. T. Shepherd. Is a farmer of New Richmond, Ind.

4253 10—DOCTOR M. PLUNKETT,⁸ b. 1851, married first, Annie Bastian; and again, Angie Garrett. Was a farmer of New Richmond, Ind.

2643 —GEORGE W.,⁷ b. Feb. 19, 1814, died in 1838.

2644 —ANN,⁷ b. Oct. 6, 1816, m. John Roberts, 1834. She died in 1866.

2645 —JOHN DEMAREE,⁷ b. Oct. 24, 1818, m. Mary Jane Roberts.

2646 —HENRY HARRISON,⁷ b. Oct. 12, 1820, m. $\left\{ \begin{array}{l} 1. \text{Malinda Voiles;} \\ 2. \text{Barbara Cole.} \end{array} \right.$

2647 —PERMELIA,⁷ b. Nov. 24, 1822, m. $\left\{ \begin{array}{l} 1. \text{Herman Haskell;} \\ 2. \text{John Lee.} \end{array} \right.$

2648 —JAMES A.,⁷ b. April 6, 1825, died in 1834.

2649 —POLLY W.,⁷ b. July 20, 1827, m. Jesse Lott Reed, 1844. See page 94.

2650 —REBECCA,⁷ b. Feb. 28, 1829, died in infancy.

2650 1—BEVERLY V.,⁷ b. Sept. 20, 1831, m. Eliza Edwards, 1854. Lives at Canaan, Indiana. No issue.

1515. CORNELIUS⁶ BANTA married Rebecca Eckels. He was a merchant in Belleville, Indiana, and died April 4, 1857. His widow died May 20, 1871.

ISSUE.

- 2651—JOHN QUINCY A.,⁷ b. Nov. 25, 1827, m. Sarah Evelyn Farrell.
 2652—MARY A. ELIZABETH,⁷ b. Oct. 8, 1829, m. Milton Lindley, June 13, 1849. He is Treasurer and ex-Supervisor, Los Angeles, Cal. He is a member of the M. E. Church, and she is a member of the Christian Church.

ISSUE.

- 4279—FLORA LINDLEY,⁸ b. May 22, 1850, died June 18, 1851.
 4280—WALTER LINDLEY,⁸ M. D., married Lou C. Puett, Aug. 18, 1875. She died May, 1887, and he married again, his second wife being Lilla Leighton, Nov. 22, 1882. He is President of the Medical Society of the State of California, Member Board of Education of Los Angeles, Cal., is an ex-Health Officer and ex-County Physician, and a member of the official board of the Methodist Episcopal Church.

ISSUE BY FIRST WIFE.

- 6281—Flora Banta Lindley,⁹ b. Aug. 20, 1876.
 6282—Myra Josephine Lindley,⁹ b. July 24, 1880.

ISSUE BY SECOND WIFE.

- 6283—Mary Lindley,⁹ b. Sept. 13, 1883, died June 6, 1889.
 6284—Milton Lindley,⁹ b. Oct. 16, 1885, died March 29, 1886.
 4281—HERVEY LINDLEY,⁸ b. June 25, 1854, m. Kate C. Owens, Sept., 1875. He lives in Los Angeles, Cal. Is President of the Board of Trustees of the State Reform School. Is a Police Commissioner. Also Director in a National Bank.
 4282—IDA BANTA LINDLEY,⁸ b. March 5, 1856. Is Professor of Latin in the University of Southern California.
 4283—EVA LINDLEY,⁸ b. Nov. 20, 1857, died Sept. 26, 1858.
 4284—ARTHUR LINDLEY,⁸ b. June 20, 1860, m. Ruth Kennison, 1882.

ISSUE.

Alma Smith Lindley,⁹ b. March 17, 1883.

- 4285—WILLIAM EDGAR LINDLEY,⁸ b. Jan. 12, 1862, m. Elsie Farrell, 1881. Is a physician at Albion, Idaho.

ISSUE.

Ida Strout Lindley,⁹ b. March 17, 1890.

- 4286—BERTHA LINDLEY,⁸ b. Feb. 2, 1862, m. John E. Coffin, Dec. 31, 1889.
 4287—ALBERT LINDLEY,⁸ b. June 13, 1864. Is Deputy Tax Collector at Los Angeles, Cal.

- 2653—NANCY JANE,⁷ b. March 31, 1832, m. R. Henderson Cook.

ISSUE.

- 1—HORACE G. COOK,⁸
 2—EDGAR COOK,⁸
 3—LUELLA M. COOK,⁸
 4—EDITH R. COOK,⁸
 5—JOHN BANTA COOK,⁸
 6—EDWARD COOK,⁸
 7—CHARLES COOK,⁸

- 2654—JEPHTA FOWLER,⁷ b. July 7, 1834, m. Eliza A. Ballard.
 2655—SAMUEL JEFFERSON,⁷ b. March 8, 1837, m. Cynthia M. Richards, Aug. 12, 1860.
 2656—WILLIAM CYRUS,⁷ b. Aug. 30, 1839, m. Lizzie M. May.
 2657—ALICE RACHEL,⁷ b. Feb. 26, 1842, m. Risdon C. Moore, M. D., March 18, 1860. He died Sept. 4, 1888. In 1890 she lived at No. 221 Fifth Ave. East, Hutchinson, Kansas.

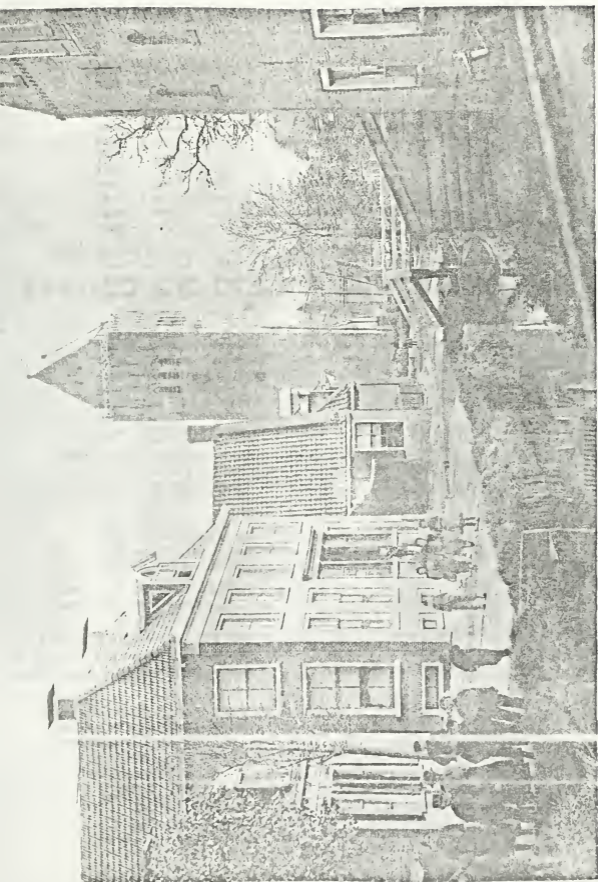

MINNERTSGA, FRIESLAND.

ISSUE.

- 4289—EDWIN S. MOORE,⁸ b. Sept. 10, 1861. Is a book-keeper.
 4290—EMMETT B. MOORE,⁸ b. April 30, 1863, m. Hattie Harte, Sept. 10, 1888.
 He is a baggage master.
 4291—MARCUS D. MOORE,⁸ b. Nov. 3, 1865. Is a ticket agent on Santa Fé R. R.
 4292—CHARLES P. MOORE,⁸ b. Feb. 16, 1867. Is a teacher.
 4293—ANNIE M. MOORE,⁸ b. April 13, 1869, died Sept. 13, 1870.
 4294—CLARENCE A. MOORE,⁸ b. Aug. 30, 1871. Is a teacher.
 4295—JESSE M. MOORE,⁸ b. July 25, 1873.
 4296—ALMA E. MOORE,⁸ b. Feb. 17, 1877.
 4297—ROY H. MOORE,⁸ b. May 13, 1879.
 4298—ERWIN M. MOORE,⁸ b. Oct. 23, 1880.
 4299—THOMAS CORWIN MOORE,⁸ b. May 23, 1883.
 2658—SARAH REBECCA,⁷ b. Dec. 17, 1843, m. Edward D. Lotshar, April 1, 1867. He was born March 28, 1839, and died Nov. 9, 1888. Both were members of the M. E. Church. He was a member of Company A, 7th Ind. Vols.; member of the Official Board of St. Paul's M. E. Church at Cincinnati, O., and Treasurer of the M. E. Church at Los Angeles, Cal.

ISSUE.

- 4299¹—ANNA TOWNSEND LOTSHAR,⁸ b. Jan. 3, 1868, died Jan. 17, 1869.
 4299²—WILLIAM LOTSHAR,⁸ b. March 26, 1869, died day of birth.
 4299³—FREDERICK LOTSHAR,⁸ b. Dec. 21, 1869, died Dec. 6, 1870.
 4299⁴—ROBERT BANTA LOTSHAR,⁸ b. Oct. 21, 1874, died Dec., 1874.
 4299⁵—EDWARD D. LOTSHAR, JR.,⁸ b. May 6, 1876, died March 11, 1879.
 4299⁶—HENRY R. LOTSHAR,⁸ b. Feb. 29, 1880.
 4299⁷—PAUL BANTA LOTSHAR,⁸ b. Oct. 11, 1883, died May 3, 1884.
 2659—LAURA AMELIA,⁷ m. Lathan Alfred Patton, Sept. 13, 1873. He was born in Missouri, March 19, 1853. He is an artesian well borer. They live (1890) at Nordhoff, Cal. Are members of the Christian church.

ISSUE.

- 4300—CLARENCE ALBERT PATTON,⁸ b. Dec. 19, 1874.
 4301—ALFRED CORNELIUS PATTON,⁸ b. Feb. 21, 1877.
 4302—IDA LAURA PATTON,⁸ b. Jan. 5, 1883.
 4303—LUELLE REBECCA PATTON,⁸ b. Feb. 28, 1888.
 2660—LAWRENCE ALBERT,⁷ died in infancy.
 2661—EVA,⁷ died in infancy.

1517. ANDREW⁶ BANTA married Mary Cox. He was a soldier in the war of 1812, and was wounded at the battle of the Thames. He was a farmer, and afterwards a miller at Mount Sterling, Indiana, where he died Feb. 18, 1862.

ISSUE.

- 2661¹—JESSE,⁷ b. 1813, died in 1839 at Bayou Sara, La. Had one son, William.⁸
 2661²—ANN,⁷ b. 1816, died in infancy.
 2661³—JAMES HARVEY,⁷ b. June 15, 1818, m. Christina Cotton, April 5, 1838. He was a farmer and carpenter, and is now an apiarist at Mount Sterling, Ind.

ISSUE.

- 1—WILLIAM JESSE,⁸ b. Dec. 7, 1841. He enlisted in the 125th Indiana Regiment, 10th Cavalry, and was captured at the battle of Nashville, Tenn., Dec. 17, 1864, and died in a Confederate prison in Florida.
 2—MARY LOUISA,⁸ b. Nov. 16, 1843, m. James Cunningham.
 3—JOHN HENRY,⁸ b. Jan. 4, 1846, m. Mary A. Bennett, Feb. 25, 1878. He is a painter in Alameda, Cal.

ISSUE.

- 1—Meda E.,⁹ b. May 15, 1881.
 2—Paul,⁹ b. Dec. 30, 1888.
 3—Eliza,⁹ b. Jan. 30, 1891.
 4—ROBERT ANDERSON,⁸ b. April 23, 1848. He is a carpenter in Jeffersonville, Ind.

ISSUE.

Homer,⁹

- 2661⁴—MALINDA,⁷ b. Dec. 1, 1824, m. William W. Smith. He is a carpenter at Temple Station, Crawford Co., Ind.

ISSUE.

- 1—THEODORE HARVEY SMITH,⁸
 2—ANDREW BANTA SMITH,⁸
 3—ALBERT WALLACE SMITH,⁸
 4—WILLIAM C. SMITH,⁸
 5—CLARISSA C. SMITH,⁸
 6—ANNA L. SMITH,⁸

1518. JACOB⁶ BANTA, was born in Henry Co., Ky., married in Shelby County, Dec. 6, 1810, Phebe Fallis, who was born in Mercer Co., Ky., April 4, 1793, and died April 4, 1876. He enlisted at New Castle, Henry Co., Kentucky, and served from May to November, 1813, under Captain Rice, in the Kentucky Mounted Volunteers, in the command of Col. R. M. Johnson (afterwards Vice-President of the United States). He marched to join General Harrison, and was in the battle of the Thames, in Canada, Oct. 5, 1813, at which time the celebrated Indian warrior, Tecumseh, is supposed to have been killed by Col. Johnson. He moved from Kentucky to Jefferson County, Indiana, where he was a farmer, and died April 10, 1844, at Hagerstown, Wayne Co., Indiana.

ISSUE.

- 2662—ISAAC,⁷ b. Nov. 20, 1811, m. Jane Welch.
 2663—MARY MAGDALENE,⁷ b. Sept. 12, 1813, m. Samuel Stevens, Nov., 1836. She died Nov., 1837.

ISSUE.

- 4314—NANCY STEVENS,⁸ m. Sanford Leap.
 2664—ELIZABETH,⁷ b. March 15, 1815, m. first, Levi Hall, Aug. 31, 1833; and again, Amos Gilbert. Lives at Brownsburgh, Indiana (1888).

ISSUE BY FIRST MARRIAGE.

- 4315—ANDERSON HALL,⁸
 4316—MARIA HALL,⁸
 4317—PHEBE JANE HALL,⁸
 4318—MARY ANN HALL,⁸
 4319—JESSE D. HALL,⁸
 4320—JAMES EDWARD HALL,⁸
 4321—ELIZA ELLEN HALL,⁸
 2665—ELISHA,⁷ b. Sept. 1, 1816, m. Mary Bradley.
 2666—MARGARET,⁷ b. July 23, 1819, m. Henry Hall, March 12, 1835. He was born in Jefferson Co., Ind., April 18, 1815, and died Feb. 28, 1874. She died Aug. 25, 1874.

ISSUE.

- 4328—MIZELLA HALL,⁸ b. March 31, 1836.
 4329—JONATHAN BONAPARTE HALL,⁸ b. March 14, 1838, died June 13, 1858.
 4330—MARTHA JANE HALL,⁸ b. Oct. 26, 1840, died Oct. 17, 1883.
 4331—LUZETTA AYERS HALL,⁸ b. April 25, 1843.
 4332—CYRUS M. HALL,⁸ b. Sept. 19, 1845.
 4333—NICAUDIE HALL,⁸ b. Jan. 16, 1849, died Jan. 16, 1849.
 4334—ALBERT HALL,⁸ b. May 5, 1851, died May 5, 1851.
 4335—SCOTT C. HALL,⁸ b. May 3, 1852.
 4336—EMMA HALL,⁸ b. Sept. 19, 1854, m. Samuel Wesley Orem, Aug. 4, 1878.

ISSUE.

6319—Eddie Orem,⁹ b. Oct. 31, 1881.4337—EVALYN A. HALL,⁹ July 12, 1857, died Sept. 17, 1858.2667—CORNELIUS,⁷ b. Nov. 25, 1820, m. $\left\{ \begin{array}{l} 1. \text{ Marillah Isbell;} \\ 2. \text{ Adaline Hall.} \end{array} \right.$ 2668—PETER WAGONER,⁷ b. June 25, 1822, died unmarried, March 12, 1847.2669—SARAH,⁷ b. Sept. 1, 1823, m. George M. Gordon.2670—JAMES M.,⁷ b. 1825, died unmarried, Sept. 14, 1850.2671—REBECCA FRANCES,⁷ b. Feb. 27, 1827, m. William Sanders.2672—JACOB,⁷ b. 1828, died unmarried, Nov. 10, 1850.2673—ROSANNA,⁷ b. Nov. 19, 1831, m. William S. Miller.2674—CITHA EDWARDS,⁷ b. 1834, m. Gabriel Leap, in 1851. He died in 1880. No issue. His widow lives, 1890, at Madison, Ind.**Daniel⁵ Hendrick⁴ Hendrick³ Hendrick² Epke.¹**

1521. REV. HENRY D.,⁶ BANTA married his cousin,¹⁴⁸⁴ Eleanor Van Arsdale,⁶ June 23, 1803. He was born in Kentucky, and removed across the Ohio into Switzerland County, Indiana, prior to the War of 1812. He enlisted, and served from April to August, 1813, as a ranger under Captain W. Dunn. He was a farmer. For many years he officiated as a minister of the Baptist denomination—"old school"—declining all pay for his services. He died Jan. 21, 1867. His widow survived him more than twelve years, dying April 22, 1879. A sketch of his life, and that of his wife, written by his son, was published in a local paper in 1878; it is given in full, and is a quaint narrative of the pioneer life in which so many of the Bantas participated:

AN OLD PIONEER.

MRS. ELEANOR BANTA—A BRIEF SKETCH OF HER LIFE—NARROW ESCAPE FROM THE INDIANS—HARD TIMES—REV. HENRY D. BANTA, ONE OF THE EARLY PIONEER PREACHERS OF SWITZERLAND COUNTY—INTERESTING ALLUSIONS TO EARLY TIMES.

Vevay, Ind., May 4th, 1878.

Editor "Reveille":—Having some time since promised you that I would give you a short history of the life of one of the oldest settlers of this county, viz., that of my mother, Eleanor Banta, I therefore proceed to redeem that promise, and as much as possible will give it in her own language.

She was born in Ketcham Station, or Fort, in Shelby Co., Ky., May 4th, 1786, and of course is 92 years old to-day, this being her birthday, and therefore as suitable a time as any for such history. When she was nine days old the Indians drove her mother, with the other women in the Fort, six miles back to the nearest settlement at that time, and they had to retreat in the night for fear of being shot down or tomahawked and scalped by the Indians, as she was afterwards informed by her parents. She resided in that section of the country until after her marriage. She married Henry D. Banta, and lived with him until his death, which occurred at the age of 81 years, they having lived together 64 years. Many of your readers will recollect him as the old regular Baptist preacher. Being a regular Old School Baptist, he never did, or would, receive a salary for preaching, believing it to be wrong to do so. He preached regularly, as health permitted, for 41 years and 6 months, both in this State and Kentucky. He was pastor of Four-mile Church in Kentucky for years, and pastor of the Baptist Church in Vevay for 7 years; was pastor of Brushy Fork, Grant's Creek and other churches—I know not how long. His membership was in Bethel Church, in Craig Township, for 41 years and 6 months, all of which time he was the regular pastor of the same up to the time of his death. He was buried in Bethel Cemetery. But I have left the history that I commenced writing, and have given part of that of another. I know, however, that your readers will pardon the digression, and I will return to the subject upon which I started out—that of the history of Eleanor Banta. She says:

"My parents told me that the morning I was born one of my uncles was shot near the Fort, and the woods around the Fort was full of Indians. They were driven off, however, and we had peace for a spell again. We remained in that section of the country until the year 1817, then moved to the State of Indiana, County of Switzerland, in Pleasant Township, near or perhaps on the farm now known as the George Hotchkiss farm. There we erected the first horse-mill in the settlement, which for many years was called the Old Dutch Settlement. We had to pay \$4 per bushel for salt then, and carry it in sacks on the backs of mules from the salt licks, or furnaces, as they sometimes called them in Kentucky, and we had to pay in proportion for many other things. Before we built the horse-mill we had to grind all of our corn on hand-mills. They were a very simply constructed affair. The hopper, as it was called, would be a portion of a trunk of a large tree, two or three feet in diameter and three or four feet high; one end of this block would be chopped out or burned out deep enough to receive the mill-stones; the bottom stone would be securely fastened in this hopper, and a small hole cut in the side of the hopper, just at the top of the bed stone, and a small spout attached to carry off the meal; the top stone, or runner as you would call it now, had two holes in it, one in the center to receive the grain to be ground, the other near one side, in which was placed an upright pole, two or two and a half inches thick; the top end of the pole was placed into a timber or beam overhead for that purpose, and the operator would take hold of this pole and turn it round, much the same as the apothecary would his pestle in a medicine mortar, turning with one hand and feeding the mill with the other at the same time. Many and many times I have ground my meal on the hand-mill, and that was the way we got all our corn ground in those days, for we had no wheat then. If we had had wheat, we had no mills but the hand-mills to grind it on, and I think they would have made bad flour.

"I recollect of hearing my parents tell that my uncle Samuel Dure and his brother and his brother's wife were out some little distance from the house, and two uncles were cutting a tree for the purpose of building a hand-mill, when they were surprised by the Indians and fired upon, and all three fell mortally wounded and died in a few minutes. Dear me, folks now-days know nothing about trouble and hard times, for the Indians would frequently come into the settlements of nights and kill the milch cows and cut out a slice or chunk from their hams, and leave the balance for an aggravation to the owners. Talk about hard times, you know nothing about it. After the Indians were driven from the country, so there was not so much danger, I used to take my little spinning-wheel and go many times of nights and spin flax and tow by the light of the brush heap fires that my husband was burning in the clearing.

"In 1825 we moved from the Dutch Settlement to Craig Township. We bought 173 acres of land from George Craig, one mile from the Ohio River, now known as the farms of the Widow Elizabeth Banta and Zachariah Cotton. There we remained until the year 1840, when we moved to Vevay, and remained in the vicinity of Vevay eight years; then moved to the neighborhood of Allensville, in Cotton Township, and remained there nine years, and then moved back to Craig Township, near Braytown, on the farm now occupied by Dallas F. Banta; remained there until the death of my husband.

"I am now living with my son-in-law and daughter, Justus Thiebaud and Mary Thiebaud, on the Ohio River, three miles below Vevay. I live half of the time with my son and daughter-in-law, Jacob and Sarah Banta."

She was the mother of thirteen children, and raised twelve of them to have families—one died at the age of two years—leaving six girls and six boys. Now there remain but six children, viz.: Daniel, Jacob, Abraham, Mary Thiebaud, John W., and Eleanor Beach. She has had ninety-one grandchildren and eighty-one great grandchildren. She reads well without glasses, having her second sight, but prefers glasses for steady reading. She says she can sew very well and knit just as good as ever, but not quite so fast. Takes great pleasure in reading the Bible and Spurgeon's Sermons, and is a good Scripturarian for one of her age. She has been a faithful member of Bethel Church ever since its organization, which is now upwards of fifty years. Her health is very good, and she retains her mind remarkably well for a person of her extreme age.

Respectfully,

[Signed] J. W. BANTA.

ISSUE.

2675 — ANNA,⁷ b. June 5, 1804, m. George Voiles. She died May 3, 1833.

ISSUE.

4368 — NANCY VOILES,⁸ died unmarried.

4369 — HENRY C. VOILES,⁸

4370 — BENJAMIN F. VOILES,⁸ died 1886.

4371 — MALINDA VOILES,⁸ b. April 13, 1821, m. 2646 Henry Harrison⁷ Banta, Feb. 5, 1845.

2676 — RACHEL,⁷ b. Nov. 30, 1805, m. Elijah Matthews. Died Nov. 21, 1867.

2677 — DANIEL H.,⁷ b. Oct. 27, 1807, m. Eliza Roberts. Died Aug. 2, 1885.

2678 — ISAAC V.,⁷ b. Nov. 24, 1809, m. Elizabeth Roberts.

2679 — JACOB,⁷ b. Feb. 7, 1812, m. Sarah Ferris.

2680 — MARY A.,⁷ b. June 24, 1814, died Aug. 25, 1816.

2681 — JANE,⁷ b. Sept. 13, 1816, m. Robert T. Weaver. Died Jan. 18, 1887.

2682 — ABRAHAM,⁷ b. April 30, 1818, m. Cynthia Garner.

2683 — POLLY⁷ (Mary), b. July 13, 1820, m. Justi Thiebaud.

2684 — JOHN W.,⁷ b. July 13, 1823, m. $\left\{ \begin{array}{l} 1. \text{ Nancy Ferris;} \\ 2. \text{ Martha Vance.} \end{array} \right.$

2685 — HENRY,⁷ b. April 16, 1825, m. Harriet Todd. Died Oct. 16, 1856.

2686 — ELEANOR,⁷ b. Dec. 5, 1827, m. Dennis Beach.

2687 — NANCY,⁷ b. Aug. 24, 1831, m. John Jessup. Died Sept. 4, 1856.

1522. DANIEL⁶ BANTA married Elizabeth Le Compte. During the War of 1812 he served in Shelby's troop under Capt. Rice, and also took part in the battle of Tippecanoc. He was a farmer. In 1841 he removed from Kentucky to Illinois, and thence to Eagle Mill, Mo.; subsequently he was a grocer in Clinton, Illinois.

ISSUE.

2688 — PRISCILLA,⁷ b. Nov. 29, 1814, m. Ransford Peyton.

2689 — PETER,⁷ b. May 15, 1816.

2690 — JORDAN,⁷ b. Aug. 13, 1818, m. $\left\{ \begin{array}{l} 1. \text{ Ellen M. Shuck;} \\ 2. \text{ Lieuvesta Upton.} \end{array} \right.$

2691 — WILLIAM RICE,⁷ b. July 29, 1820, m. Eliza Ware.

2692 — ANNA,⁷ b. Aug. 4, 1822.

2693 — ISAAC,⁷ b. Oct. 19, 1824, m. Margaret M. Pitner.

2694 — MARTHA,⁷ b. April 3, 1827, m. Joel Hall.

2695 — MARY,⁷ b. April 11, 1829, unmarried.

2696 — DANIEL M.,⁷ b. July 7, 1831, m. Clarissa Jane Webb.

2697 — TABITHA,⁷ b. March 10, 1834, unmarried.

2698 — AMANDA,⁷ b. Aug. 26, 1837.

1524. JOHN⁶ BANTA married Nancy List, who was born in 1799 and died in 1851. He removed from Kentucky to Cass County, Missouri, where he died in 1845.

ISSUE.

2699 — ELIJAH,⁷ m. Sarah James.

ISSUE.

1 — JOHN W.⁸

2 — THOMAS C.⁸

3 — CATHERINE ANN.⁸

4 — MARGARET.⁸

2700 — JEPHTHA,⁷ m. Martha J. Wright.

2701 — EUNICE,⁷

2702 — PERMENAS,⁷ m. Jane Barron.

ISSUE.

1 — MARY S.⁸

2 — MALVINA.⁸

2703—ALFRED,⁷ m. Martha Ann Terrill.

ISSUE.

- 1—JOHN W.⁸
- 2—JAMES A.⁸
- 3—ALFRED, Jr.⁸
- 4—MARTHA.⁸
- 5—JANE.⁸

2704—JOHN A.,⁷ b. Jan. 24, 1832, m. Mary Helen Willson, March 26, 1873. She was born June 11, 1851. He is a miller at Macon City, Mo.; also owns a farm of 160 acres.

ISSUE.

- 1—JOSEPH,⁸ b. Aug. 28, 1875.
- 2—ABBIE,⁸ b. Aug. 8, 1877.
- 3—VIRGINIA,⁸ b. Oct. 6, 1881.

2705—EMILY.⁷

1527. ANNA⁶ BANTA married George Holcroft. She died in Switzerland County, Indiana.

ISSUE.

- 2713—DANIEL HOLCROFT.⁷
- 2714—ELIJAH HOLCROFT.⁷
- 2715—SAMUEL HOLCROFT.⁷
- 2716—SALLIE HOLCROFT.⁷
- 2717—ELIZA HOLCROFT.⁷
- 2718—NANCY HOLCROFT.⁷
- 2719—POLLY HOLCROFT.⁷

1528. MARY⁶ BANTA married first, John Faught; after his death she married again, ——— Baxter.

ISSUE BY FIRST MARRIAGE.

- 2720—ANNA FAUGHT.⁷
- 2721—GEORGE FAUGHT.⁷
- 2722—PARRY FAUGHT.⁷

David⁵ Hendrick⁴ Hendrick³ Hendrick² Epke.¹

1545. JACOB⁶ BANTA married in Gibson County, Indiana, March 20, 1826, Cillinda Wilder, who was born in Vermont, Sept. 10, 1803, and died December, 1887, in Texas. He was born in Mercer County, Ky. For many years was a farmer in Gibson County, Indiana, then in Illinois, removing to Miami County, Kansas, where he died January 30, 1881.

ISSUE.

- 2739—DAVID H.,⁷ b. Feb. 21, 1827, unm., lived in Louisburg, Kansas, in 1887.
- 2740—LUCINDA,⁷ b. July 23, 1829, m. { 1. William Griffing;
2. Corydon Day.
- 2741—ISAAC JACKSON,⁷ b. Sept. 10, 1830, m. Aylsyana Keel.
- 2742—DANIEL JEFFERSON,⁷ b. Feb. 10, 1832, m. Nancy Gibson.
- 2743—JOHN BOLEN,⁷ b. March 2, 1833, lives at Louisburg, Kansas.
- 2744—MARY JANE,⁷ b. May 19, 1834, m. Samuel Gray.
- 2745—BENONI STINSON,⁷ b. July 22, 1835, m. Caroline Fairchild.
- 2746—LOURANY,⁷ b. Oct. 26, 1836, died Nov. 5, 1841.
- 2747—SALLY ANN,⁷ b. Aug. 10, 1838, m. Josiah Wilts.
- 2748—JACOB,⁷ b. Sept. 19, 1840, died Sept. 22, 1847.
- 2749—JESSE,⁷ b. Oct. 23, 1842, killed by Indians, 1865, in Texas.
- 2750—MINERVA,⁷ b. July 2, 1844. She married four times; her first husband was Jerome Temple Gibbs. Her fourth husband was Ephraim John Skinner, whom she married Sept. 16, 1884. He died April 17, 1887. She resides in Johnson City, Texas. Her only child was by her first marriage.

ISSUE.

4520—DAVID WILBUR GIBBS,⁸ b. Dec. 4, 1870.

2751—AMELIA,⁷ b. Oct. 9, 1846, m. Solomon Hobbs, Jan. 30, 1870. She died in 1880.

ISSUE.

4521—JOHN HOBBS,⁸

4522—ANDREW JACKSON HOBBS,⁸

4523—BISHOP MCKENZIE HOBBS,⁸

4524—AMELIA HOBBS,⁸

2752—CYLLINDA,⁷ b. Jan. 5, 1843, m. John Francisco, Nov. 7, 1867.

1545. ISAAC⁶ BANTA was born at Lexington, Ky., married Eliza Barker. She was born in Indiana, June 26, 1806. He removed to Indiana as early as 1827, and in 1840 he removed to Texas, and there died July 16, 1855, in Burnet County. His widow married a Mr. McDonald, and was living, in 1887, at Centre Point, Texas.

ISSUE.

2753—HENRY,⁷ b. Aug. 11, 1823, m. Susan Winneford.

2754—MARY ANN,⁷ b. July 12, 1825, m. Milton H. Langford, June 22, 1843.

2755—WILLIAM,⁷ b. June 23, 1827, m. Lucinda Hairston.

2756—DAVID RILEY,⁷ b. April 17, 1829, m. Margaret Keith.

2757—CELESTINE,⁷ b. July 17, 1831, m. Robert A. Gibson.

2758—JOHN,⁷ b. Feb. 22, 1833, m. Angelina McDonald.

2759—JACOB RHINIERTSON,⁷ b. April 27, 1835, m. Clara McDonald.

2760—ABIA LOUISA,⁷ b. April 9, 1837, m. { 1. James M. Fish;
2. James Stokes.

2761—ROXANNA,⁷ b. Dec. 31, 1839, died July 7, 1857.

2762—GEORGE GORDON WILSON,⁷ b. Jan. 28, 1841, m. Susan M. Rippy.

2763—PERMELIA VICTORY,⁷ b. Feb. 26, 1843, m. Edward C. Holden.

2764—ELIZABETH SELINA,⁷ b. April 5, 1846, m. { 1. Zach. McDonald;
2. Allen Sellers.

2765—ISAAC FLAVIUS JOSEPHUS,⁷ b. Dec. 28, 1848, m. Helen Sims.

1547. SALLY⁶ BANTA married William S. Roberts.

ISSUE.

2766—ELIZA A. ROBERTS,⁷ b. 1826, m. Jackson Woods. She died in 1849.

ISSUE.

4633—LEANDER WOODS,⁸ born at Nashville, Ind.

2767—BENONI S. ROBERTS,⁷ b. 1828.

2768—SARAH M. ROBERTS,⁷ b. 1834, m. ——— Williams.

2769—WILLIAM DAILY ROBERTS,⁷ b. Jan. 5, 1837, m. Mary Pudney, May 27, 1857.
He was born at Bloomington, Indiana. They live at Seymour, Mo.

ISSUE.

4634—JOSEPH W. ROBERTS,⁸ b. May 28, 1858, m. Mary Hunt, 1884.

4635—BERTHA ROBERTS,⁸ b. Oct. 10, 1875, died Aug. 6, 1886.

4636—ROMULUS ROBERTS,⁸ b. July 24, 1879.

4637—WILLIAM ROBERTS,⁸ b. Oct. 2, 1882.

4638—MAUDE ROBERTS,⁸ b. June 5, 1885.

Hendrick⁵ Albert⁴ Hendrick³ Hendrick² Epke.¹

1572. ALBERT⁶ BANTA married, July 22, 1824, Mary Wigham, who was born Oct. 25, 1805, and died Sept. 18, 1872. He was a farmer in Harrodsburg, Kentucky, and died in 1853.

ISSUE.

- 2770—RACHEL,⁷ b. May 22, 1825, m. John French, March 21, 1884.
 2771—HENRY,⁷ b. Jan. 24, 1828, m. Susan M. Neff.
 2772—JOHN,⁷ b. Sept. 3, 1830, m. Lizzie Sanders.
 2773—ABRAM,⁷ b. Dec. 28, 1832, m. Martha Randolph.
 2774—JAMES,⁷ b. Jan. 28, 1835, m. Mary J. Crane.
 2775—ANN,⁷ b. Oct. 20, 1847, m. Wm. McCarthy.
 2776—JOSEPH,⁷ b. Oct. 10, 1840, m. Armilda Allen. They live in Marshall, Ind.
 2777—THOMAS M. CLANHAN,⁷ b. May 28, 1843, died in the army.
 2778—SARAH,⁷ b. Jan. 28, 1846, m. George M. Clore.
 2779—BEVERLY WILLIAM,⁷ b. Feb. 21, 1849, m. Frances Barnes. They live in Marshall, Ind.

Peter⁵ Albert⁴ Hendrick³ Hendrick² Epke.¹

1577. ALBERT⁶ BANTA was born in Boyle Co., Ky., married Jan. 17, 1809, Mary Voorhees, daughter of John Voorhees, of Warren Co., O. She was born 1790, and died June 11, 1846. Both were members of the United Brethren Church. In 1823 he removed from Warren Co. to Darke Co., O., where he was a farmer. He died Sept. 10, 1848, very much respected by the people of the communities where he had lived.

ISSUE.

- 2780—JACOB,⁷ b. Jan. 20, 1810, m. Jane Shields, Jan. 21, 1830.
 2781—RACHEL,⁷ b. March 23, 1812, m.

}	1. Daniel Caille, March 12, 1843.
}	2. ——— Ayddlott, 1847.

 2782—PETER VOORHEES,⁷ b. Sept. 9, 1814, m.

}	1. Sarah Cassiart;
}	2. Parmelia Rynierison.

 2783—JOHN C.,⁷ b. Sept. 23, 1816, m. Catharine Robertson.
 2784—MARY,⁷ b. Sept. 6, 1818, died Sept., 1840.
 2785—DANIEL,⁷ b. Aug. 30, 1820, m. Myriam Dauler. He died Feb. 8, 1844, and his wife deceased four days later. Their only child, ⁴⁶⁷² Joseph W.,⁸ b. June 14, 1843, was raised by his uncle Peter. He was killed by the premature explosion of a cannon at Greenville, O. Sept. 3, 1864, during a celebration.
 2786—MAGDALENA,⁷ b. Oct. 30, 1822, died May 15, 1847.
 2787—ALBERT,⁷ b. June 24, 1825, died July 26, 1825.
 2788—CORNELIUS,⁷ b. June 24, 1825, died July 27, 1825.
 2789—CATHARINA,⁷ b. Feb. 13, 1827, died May 30, 1847.
 2790—ELIZABETH JANE,⁷ b. June 24, 1836, died Oct., 1854.

1580. JOHN⁶ BANTA married Hannah Newport, and upon her death he married Nancy Cook.

ISSUE BY FIRST WIFE.

- 2791—BENJAMIN N.,⁷ m. Mary Schnorf.

1583. PETER⁶ BANTA married Elizabeth Brown, who was born December 18, 1805, and died October 3, 1849. He was a farmer in Preble County, Ohio.

ISSUE.

- 2791¹—RACHEL,⁷ b. May 20, 1824, m. Jacob Trager, 1843. He was born Oct. 13, 1810. Was a blacksmith in New Sharon, Iowa.

ISSUE.

- 1—LIZZIE TRAGER,⁸ b. Dec. 20, 1843, m. Matt. Wymore, of Taintor, Iowa.
 2—SARAH J. TRAGER,⁸ b. July 12, 1846, m. Joseph Kuntz, of New Sharon, Iowa.
 3—JOHN R. TRAGER,⁸ b. July 11, 1848, m. Ida Hudson. He is a farmer,
 4—MARIETTA TRAGER,⁸ b. Jan. 15, 1850, deceased.
 5—ELLA S. TRAGER,⁸ b. Feb. 15, 1851, m. James Wymore.
 6—WILLIAM F. TRAGER,⁸ b. March 10, 1852, m. Martha Evans. He owns a grist mill at Union Mills, Iowa.
 7—ANGELINA TRAGER,⁸ b. May 25, 1854, deceased.
 8—MARTHA A. TRAGER,⁸ b. Feb. 5, 1858.
 9—LOUISA TRAGER,⁸ b. Dec. 28, 1860.
 10—JACOB F. TRAGER,⁸ b. May 23, 1863, m. Belle Forbes. He is a farmer.
 11—MICHAEL TRAGER,⁸ b. Nov. 7, 1865. He is a blacksmith.

2791²—JOSEPH L.,⁷ b. Oct. 17, 1830, m. Jane Gard.

2791³—MARTHA C.,⁷ b. Nov. 14, 1840, m. Jeremiah Achey, March 17, 1857. She died Dec. 19, 1866, and her husband died May 24, 1877.

ISSUE.

- 1—CLARA ACHEY,⁸ b. April 20, 1859, m. Benjamin Buchanan, Dec. 25, 1878. He is a farmer. They live at Garum, Tama Co., Iowa.

ISSUE.

- 1—George Buchanan,⁹ b. Nov. 16, 1879.
 2—Clayton Buchanan,⁹ b. Dec. 2, 1883.
 3—Glenn Buchanan,⁹ b. Jan. 3, 1886.
 2—LIZZIE ACHEY,⁸ b. June 18, 1862, died Feb., 1871.
 3—FANNY ACHEY,⁸ b. Feb. 24, 1865, died Dec. 1, 1865.

2791⁴—WILLIAM,⁷ He lives at Pulaski, Iowa.

2791⁵—MICHAEL,⁷

2791⁶—SARAH B.,⁷ m. — Dye. They live at West Sonora, Ohio.

1584. HENRY⁶ BANTA was born in Warren County, Ohio, married, July 3, 1823, Mabel Gustin, who was born in Westmoreland County, Va., February 5, 1805. He was a farmer. He died November 23, 1886. His widow died April 28, 1890.

ISSUE.

- 2792—BENJAMIN A.,⁷ b. Oct. 11, 1831, m. Catherine Jane Yowell.
 2793—MARY ELIZABETH,⁷ b. Nov. 6, 1835, m. { 1. Michael Tanner;
 2. William Esterbrook.
 2794—SARAH,⁷ m. John Brown.
 2795—ROBERT WILSON,⁷ b. June 19, 1842, m. { 1. Lydia Ann Rogers;
 2. Amanda Shelley.
 2796—JAMES DUNHAM,⁷ m. Emily Crisler.

1586. BENJAMIN V.⁶ BANTA married, Nov. 27, 1833, Jane Malloy, who was born Oct. 30, 1815. He lived in Preble Co., Ohio, and died July 30, 1882.

ISSUE.

- 2797—MARY E.,⁷ b. Aug. 31, 1834, m. John Disher. They live in Indianapolis.
 2798—PETER,⁷ b. May 28, 1836, died Feb. 5, 1843.
 2799—RACHEL ANN,⁷ b. Nov. 2, 1837, m. Daniel Baker. They live at El Dorado, Ohio.

ISSUE..

- 4690—JOHN BAKER,⁸ b. April 30, 1856.
 4691—JAMES BAKER,⁸ b. June 15, 1857.
 4692—FRANK BAKER,⁸ b. Sept. 4, 1858.
 4693—MARY MARTHA BAKER,⁸ b. Dec. 28, 1860, m. Albert Brenner, Feb. 25, 1879.
 4694—SARAH JANE BAKER,⁸ b. Oct. 4, 1865.

- 2800—HENRY M.,⁷ b. March 20, 1840, m. Mary A. Brower. Is freight agent at West Manchester, O.
 2801—SARAH ELIZABETH,⁷ b. Dec. 26, 1842, m. Charles A. Davies.

ISSUE.

- 4695—LILLIE DAVIES,⁸ b. Dec. 6, 1870.
 4696—WILLIAM BENJAMIN DAVIES,⁸ b. Feb. 19, 1872.
 4697—CHARLES ADEN DAVIES,⁸ b. July 25, 1877.
 4698—ANNIE CORNELIA DAVIES,⁸ b. April 15, 1881.
 2802—MARTHA J.,⁷ b. May 22, 1844, m. Dr. J. W. Miller. They live at New Baltimore, O.
 2803—MABEL,⁷ b. March 20, 1846, m. William H. Brower, Nov. 8, 1871. They live at El Dorado, Ohio.

ISSUE.

- 4699—JAMES HARLAN BROWER,⁸ b. Aug. 6, 1881.
 2804—ADELINE,⁷ b. Nov. 25, 1848, m. Thomas F. Quill.
 2805—WILSON THOMPSON,⁷ b. June 9, 1851, m. Mary A. Marshall, April, 1871. She was born Jan. 26, 1850, and died Oct. 26, 1880. He married again, Florence E. Hoffman. He resides in Indianapolis, Ind.

ISSUE BY FIRST WIFE.

- 4700—OMER H.,⁸ b. Aug. 21, 1873.
 4701—CHARLES M.,⁸ b. Feb. 23, 1876.
 4702—WHARTON F.,⁸ b. Aug. 15, 1878.

ISSUE BY SECOND WIFE.

- 4703—OPAL,⁸ b. June 7, 1885.
 2806—ROBERT ALEXANDER,⁷ b. June 23, 1858, m. Clara Burgett, Nov. 15, 1880. She was born in Johnson County, Ind. They lived at West Manchester, Ohio, and thence removed to Clinton, Ill.

ISSUE.

- 4704—LEONARD EARL,⁸ b. March 19, 1882.

Daniel⁵ Albert⁴ Hendrick³ Hendrick² Epke.¹

1592. DANIEL⁶ BANTA was born in Kentucky. He married in 1815, Tacy Newpert, who was born in Ohio, July 9, 1798, and died in 1845. He was a farmer, living near Lebanon, Ohio. He died Aug. 29, 1877.

ISSUE.

- 2807—MARY,⁷ b. March 12, 1817, m. William Evans, Aug. 20, 1839. They live at Pleasant Hill, Cass County, Missouri.

ISSUE.

- 4705—JOHN EVANS,⁸
 4706—SALLIE EVANS,⁸ m. William Henderson, Jan. 13, 1857.
 4707—THOMAS M. EVANS,⁸ m. Anjie Jones, Jan. 1, 1868.
 4708—WILLIAM J. EVANS,⁸ m. Emma Braden, Jan. 15, 1869. Live at Lebanon, O.
 4709—MATTIE J. EVANS,⁸ m. William Ely, Dec. 11, 1885. Live at Johnstown, Mo.
 4710—VOORHEES EVANS,⁸ lives in Kingsville, Mo.
 4711—CHARLES E. EVANS,⁸ lives in Gates, Tenn.
 4712—KATIE EVANS,⁸ m. William Anderson, March 26, 1882.
 4713—MARY L. EVANS,⁸ b. Nov. 1, 1859.
 4714—FRANK L. EVANS,⁸ b. Nov. 1, 1859.
 4715—LUCY M. EVANS,⁸

2808—ELIZABETH,⁷ b. Sept. 19, 1818, m. Martin Earhart, July 3, 1849, who was born in Lebanon, Ohio, Jan. 21, 1810. He died Feb. 26, 1884. She died in 1855.

ISSUE.

4716—JAMES ALBERT EARHART,⁸ b. July 29, 1850, m. Clara A. Camerer, Sept. 1, 1881. She was born March 24, 1854. They live at Chrisinan, Edgar Co., Ill. He is a dealer in agricultural implements.

2809—HENRY,⁷ b. Dec. 29, 1819, m. Mary Bean, Oct. 10, 1850.

2810—HANNAH,⁷ b. June 28, 1821, died 184-.

2811—THOMAS,⁷ b. Dec. 30, 1822, died 1849.

2812—TACY,⁷ b. Sept. 25, 1824, died 184-.

2813—SARAH,⁷ b. Dec. 12, 1825, m. Jacob Potter Halsey, Dec. 2, 1845.

2814—RACHEL,⁷ b. Aug. 25, 1827, m. Hiram Lind, Dec. 24, 1848. He lives in Waynesville, Ohio; his wife died in 1851.

ISSUE.

4717—AMOS LIND,⁸

4718—DANIEL LIND,⁸

2815—DANIEL C.,⁷ b. March 18, 1829, m. Isabel Gosnell.

2816—MATILDA,⁷ b. April 4, 1831, m. Henry Greathouse.

2817—MIRA,⁷ b. June 2, 1833. She was married, Nov. 4, 1852, to Ambrose Ivins. He died in 1854, and she married in 1865, William Morton. They reside at 316 Dale Avenue, Dayton, Ohio.

ISSUE BY FIRST MARRIAGE.

4732—WARREN S. IVINS,⁸ b. 1853. Is a Methodist preacher at Baden, Schuyler County, Ill.

ISSUE BY SECOND MARRIAGE.

4733—PHEBE J. MORTON,⁸ b. June 11, 1866.

4734—JOSEPH C. MORTON,⁸ b. Aug. 8, 1868.

4735—HENRY F. MORTON,⁸ b. Sept. 9, 1870.

4736—RHODA M. MORTON,⁸ b. Aug. 9, 1873, died 1877.

4737—WILLIAM L. MORTON,⁸ b. Oct. 20, 1878.

2818—JOHN M.,⁷ b. May 5, 1835, m. Christina M. Mullen, June 18, 1856. She was born at Pottstown, Penn., Aug. 7, 1836. He is a wagon-maker in Springboro, Ohio.

ISSUE.

4738—JANE MARETTA,⁸ b. Jan. 27, 1858.

4739—HENRY WELLER,⁸ b. Feb. 21, 1860.

4740—CHARLES CLEMENT,⁸ b. May 16, 1865.

4741—JOHN EDWARD,⁸ b. Sept. 6, 1868.

4742—LUCY CHRISTIANA,⁸ b. Feb. 2, 1871.

4743—ROSA MAY,⁸ b. Sept. 15, 1872.

4744—MARY EMMA,⁸ b. July 25, 1875.

4745—JAMES WILLIAM,⁸ b. Dec. 18, 1877.

2819—JAMES,⁷ b. Sept. 5, 1839, m. Emily Jane Eulass, March 24, 1864. They live in Springboro, Ohio.

ISSUE.

4746—MINNIE TACY,⁸ b. Dec. 11, 1864.

4747—HELENA,⁸ b. Sept. 11, 1868.

1505. PETER⁶ BANTA married in 1819, Sarah Pugh, who was born near Charlestown, S. C., and died March 20, 1836. In April, 1838, he married his second wife, Louisa D. Hatfield, who was born July 26, 1807, and died April 14, 1851. On October 3, 1853, he was married to his third wife, Achsah Longstreeth, who was born in New Jersey, July 17, 1814. He died April 8, 1880.

ISSUE BY FIRST WIFE.

- 2820—CATHARINE P.,⁷ b. Feb. 5, 1822, died March 6, 1887.
 2821—MARY J.,⁷ b. May 16, 1824, m. John M. Hatfield, March 4, 1841. They live near Lebanon, Ohio.

ISSUE.

- 4748—PETER D. HATFIELD,⁸ b. Feb. 28, 1842, m. Lydia R. Evans, Dec. 24, 1867.

ISSUE.

- 6573—Harry M. Hatfield,⁹ b. Oct. 1, 1868.
 6574—Luella Hatfield,⁹ b. Nov. 29, 1869.
 6575—George Wilbur Hatfield,⁹ b. July 11, 1871.
 6576—Mamie Hatfield,⁹ b. Feb. 1, 1874.
 6577—Evans Hatfield,⁹ b. July 13, 1875.

- 4749—MELISSA C. HATFIELD,⁸ b. April 17, 1845, m. Frank Drake, Jan. 13, 1869.

ISSUE.

- 6578—Albert Drake,⁹ b. Oct. 18, 1872.
 6579—Bessie Drake,⁹ b. Sept. 18, 1877.

- 4750—GEORGE D. HATFIELD,⁸ b. August 22, 1847, m. Cornelia Hamilton, Jan. 12, 1870.

ISSUE.

- 6580—Lily May Hatfield,⁹ b. April 14, 1873.
 6581—Miles Bruce Hatfield,⁹ b. Sept. 30, 1875.
 6582—Vera Pearl Hatfield,⁹ b. Nov. 27, 1877.
 6583—Keturah Alice Hatfield,⁹ b. May 8, 1879.

- 4751—MARTHA ANN HATFIELD,⁸ b. Sept. 12, 1853.

- 4752—LENNA MAY HATFIELD,⁸ b. Sept. 17, 1859.

ISSUE BY SECOND WIFE.

- 2822—ELIZABETH A.,⁷ b. April 24, 1839, m. George W. Lewis, March 4, 1858, who was born in Bucks Co., Penn., April 9, 1834. They reside in Lebanon, Ohio.

ISSUE.

- 4753—MAGGIE B. LEWIS,⁸ b. March 11, 1859.
 4754—WILLIAM A. LEWIS,⁸ b. June 26, 1862, m. Frances B. Simpson, Dec. 27, 1888.
 4755—PETER B. LEWIS,⁸ b. Feb. 6, 1864.
 4756—ACHSAH G. LEWIS,⁸ b. May 23, 1866.
 4757—FRANCIS J. LEWIS,⁸ b. April 29, 1871.
 4758—PERCY E. LEWIS,⁸ b. Feb. 11, 1873.

- 2823—SARAH,⁷ b. Dec. 20, 1842, m. Joseph M. Lewis, May 31, 1863. He was born in Pennsylvania, Sept. 20, 1825. They live in Lebanon, Ohio. They claim to have a rare relic, being an iron pot brought by Epke Jacobs Banta from Holland.

ISSUE.

- 4759—GUSSIE LEWIS,⁸ b. June 6, 1864, died April 19, 1866.
 4760—AMELIA B. LEWIS,⁸ b. Dec. 14, 1866, m. Adam B. Morris, Dec. 29, 1886.
 4761—GEORGE A. LEWIS,⁸ b. Nov. 28, 1868.
 4762—HARRY LEWIS,⁸ b. Oct. 5, 1871.
 4763—JESSIE R. LEWIS,⁸ b. Oct. 16, 1874.
 4764—JULIAN LEWIS,⁸ b. Oct. 9, 1876.
 4765—ALMA A. LEWIS,⁸ b. Feb. 25, 1880.
 4766—EDNA LEWIS,⁸ b. April 12, 1883.
 4767—ALBERT LEWIS,⁸ b. Aug. 14, 1886.

1596. HENRY⁶ BANTA married Dorothy De Mott, March 26, 1826. She was born in Kentucky, Dec. 21, 1800. He was a farmer and removed from Kentucky to Ohio about the year 1837, and subsequently to Illinois and Iowa. He died Nov. 21, 1865.

ISSUE.

- 2824—PETER,⁷ b. Jan. 26, 1827. He was a miner in Wyoming, where he died, unmarried, Oct., 1888.
- 2825—DANIEL H.,⁷ b. May 30, 1829, married first, Kitty B. Nebb, Dec., 1851; and again, — Moore.
- 2826—DAVID,⁷ b. July 4, 1831, m. Ellen Jane Brewer.
- 2827—LAWRENCE,⁷ b. Jan. 28, 1833, m. Mary Ann Ross.
- 2828—JOHN T.,⁷ b. Dec. 25, 1831, m. Caroline Maxwell.
- 2829—WILLIAM T.,⁷ b. April 17, 1837. Died unmarried.
- 2830—MARY M.,⁷ b. May 13, 1840, m. William L. Jordan. They live in Newton, Illinois.

Jacob⁵ Albert¹ Hendrick³ Hendrick² Epke.¹

1598.³ DAVID⁶ BANTA was born in Harrodsburgh, Ky. He married, Dec. 2, 1824, Sarah De Mott, who was born in Harrodsburgh, April 12, 1805, and died April 4, 1882. He bought his father's farm at Holland's Grove, Tazewell, Ill., and lived upon it until his death, May 31, 1874.

ISSUE.

- 2831—MARY,⁷ b. Aug. 30, 1825. Unmarried.
- 2832—JACOB C.,⁷ b. Dec. 27, 1826, m. Elisabeth Phillips, Dec. 8, 1853. They live at Eureka, Ill.

ISSUE.

- 4782—CORNELIA,⁸ b. July 15, 1855.
- 4783—CHARLES F.,⁸ b. Sept. 24, 1856. He is a physician in New York.
- 4784—IDA S.,⁸ b. Sept. 28, 1862.
- 4785—NELLIE E.,⁸ b. Feb. 18, 1866.
- 4786—LORA JANE,⁸ b. April 12, 1869.
- 2833—SARAH,⁷ b. Feb. 29, 1828, m. Henry I., S. Haskell, Dec. 25, 1862, died Aug. 16, 1879, without issue.
- 2834—MARTHA E.,⁷ b. Sept. 19, 1831, m. Moses P. Page, May 4, 1854. They live at Colfax, Wyoming.
- 2835—JOHN D.,⁷ b. Sept. 3, 1834, m. Mary A. Shuster, April 7, 1860. They live in Chenoa, Ill.
- 2836—WILLIAM E.,⁷ b. Dec. 7, 1836, died Dec. 7, 1878, unmarried.
- 2837—THOMAS J.,⁷ b. March 4, 1842, m. Adella S. Ruger, Sept. 14, 1869. They reside at Chenoa, Ill.

ISSUE.

- 4790—BEULAH MAY,⁸ b. May 24, 1870.
- 4791—ARTHUR,⁸ b. Feb. 24, 1872.
- 4792—ADELLA LUCILLA,⁸ b. July 26, 1876.
- 2838—ANDREW J.,⁷ b. Jan. 8, 1845, died Jan. 14, 1881, unmarried. Several other children died in infancy.

1598.⁵ ALBERT⁶ BANTA was born in Mercer County, Ky. In the year 1831 he went with his father to Illinois, with a view of locating a farm. In the following year they bought land at Holland's Grove, on the Illinois river, and Albert returned to Kentucky, where he married, Oct. 16, 1833, ⁴¹⁷¹Rachel B. Comingore,⁸ who was born in the same county, Dec. 22, 1815. They then removed to Illinois, driving with their possessions in a big farm wagon drawn by three horses. He had lost the sight of one eye four years previously at a fire, and on this journey to Illinois by an accident the other eye was injured so that he became blind. In those early days there were few oculists in that part of the country, but fortunately in the following spring a Dr. Van

Zant, from Utica, N. Y., removed to that State, and by his skillful treatment the sight of one eye was partially restored. He owned a farm at Partridge Point, one mile from Metamora, Woodford County, Ill., where he died Nov. 21, 1850. His widow is yet living, 1892, at Metamora, a cheerful, active life.

ISSUE.

- 2839—WILLIAM V.,⁷ b. March 24, 1835, m. Mary Ann Sentle, Nov. 8, 1855. She was born in Pennsylvania, Jan. 5, 1833. Their residence is at Salem, Iowa, where he is a merchant.

ISSUE.

- 4793—ROZELLA,⁸ b. April 28, 1857, died April 4, 1874.
4794—ALBERT A.,⁸ b. Nov. 22, 1858, m. Florence E. McMillan, Sept. 8, 1880.

ISSUE.

- 1—Euna R.,⁹ b. July 4, 1881.
2—Merle Wayne,⁹ b. Nov. 6, 1891.

- 4795—DANNA A.,⁸ b. Oct. 15, 1861, died Jan. 3, 1863.
4796—LANDON V.,⁸ b. Feb. 23, 1865, m. Maria Masden, Dec. 3, 1891.
4797—OSCAR A.,⁸ b. Oct. 3, 1867, m. Mattie Rigley, Oct. 25, 1891.
4798—MARCUS A.,⁸ b. Dec. 25, 1870, died March 25, 1874.
4799—WALTER H.,⁸ b. Sept. 7, 1875.

- 2840—SARAH S.,⁷ b. Nov. 3, 1837, died Nov. 10, 1857.
2841—HENRY,⁷ b. Oct. 28, 1839, died July 9, 1859.
2842—LENA,⁷ b. March 13, 1842, m. Thomas Finch, May 31, 1861. She died Jan. 17, 1862.
2843—DAVID O.,⁷ b. April 13, 1844, m. Martha C. Baird. He is a Baptist Minister in Vallovia, Decatur County, Kansas.

ISSUE.

- 4800—HARLAN Q.,⁸ b. Dec. 2, 1869.
4801—ALPHEUS C.,⁸ b. Jan. 22, 1872.
4802—GEORGE ROBEY,⁸ b. July 8, 1877.

- 2844—CYNTHIA,⁷ b. Nov. 15, 1846, m. J. Milton Triplett, Dec. 5, 1861. They reside at Salem, Iowa.

ISSUE.

- 4803—ETTA TRIPLETT,⁸ b. Sept. 28, 1868.
4804—HERBERT TRIPLETT,⁸ b. Sept. 20, 1873.
4805—MARY WINIFRED TRIPLETT,⁸ b. Jan. 7, 1882.

- 2845—DANIEL,⁷ b. March 20, 1849, died Aug. 13, 1857.

1598.⁶ CORNELIUS⁶ BANTA married in 1839, Elizabeth Stine; and married again, August 20, 1860, Elizabeth Strawser, widow of Johnson Strawser. He was a wagon-maker by trade. He bought a farm about a mile from the present site of Metamora, Illinois, and died there November 28, 1878.

ISSUE BY FIRST WIFE.

- 2846—GEORGE W.,⁷ b. Sept. 5, 1839, m. Victoria Wolf, November, 1865. They reside at Sydney, Nebraska.

ISSUE.

- 4806—LOUIS,⁸ b. Nov. 13, 1868.
4807—DELL,⁸ b. Jan. 27, 1872.
4808—GEROME,⁸ b. Oct. 13, 1874.

- 2847—CHARLES DELAVAN,⁷ b. Aug. 26, 1841, m. Ellen Angeletta Low, Oct. 15, 1873. They live at Parsons, Kansas.

ISSUE.

- 1—ALICE,⁸ b. Aug. 13, 1874, died Oct. 18, 1875.
 2—MARTHA ANN,⁸ b. Dec. 15, 1875.
 3—NELLIE,⁸ b. Jan. 26, 1880.
 4—IDA,⁸ b. Aug. 11, 1881.
 5—GEORGE CORNELIUS,⁸ b. Feb. 15, 1883.
 6—JAMES WILLIAM,⁸ b. Sept. 9, 1885.
 7—COLLIE,⁸ b. Nov. 6, 1887.
 8—JOHN HENRY,⁸ b. Jan. 19, 1890.

2848—CORNELIUS JACOB,⁷ b. Dec. 24, 1847, m. Mary Foltz, July, 1875. They reside at Kearney, Nebraska.

ISSUE.

- 4809—LIZZIE,⁸ b. Dec., 1876.
 4810—CHARLES,⁸ b. Oct., 1878.
 4811—HENRY,⁸ b. Sept., 1881.

ISSUE BY SECOND WIFE.

- 2849—ELLA MAY,⁷ b. May 23, 1861, died Sept. 17, 1865.
 2850—A. LINCOLN,⁷ b. Feb. 26, 1863. Grain merchant at Low Point, near Metamora, Ill.
 2851—JOHN LOREN,⁷ b. Jan. 31, 1866. Farmer, Metamora, Ill.
 2852—FRANKLIN DEHAVEN,⁷ b. April 13, 1868. Grocer, Low Point, Ill.
 2853—ARCHIE DEMEREE,⁷ b. July 11, 1872. Farmer.

1598,⁷ JACOB⁶ BANTA married Martha Kendig, May 1, 1834. He was born in Kentucky and moved to Iowa, thence to Missouri, thence to Arkansas and, after his wife's death, back to Wayne Co., Iowa. He was a farmer, and died Feb. 15, 1884. His wife was born in West Virginia, Oct. 3, 1813, and died Sept. 13, 1883. Both were members of the Cumberland Presbyterian Church.

ISSUE.

- 2854—ELLEN JANE,⁷ b. March 5, 1835, died Sept. 16, 1835.
 2855—MARY,⁷ b. April 17, 1836, m. $\left\{ \begin{array}{l} 1. \text{ Miles Morgan, 1858;} \\ 2. \text{ John Derrick, 1872.} \end{array} \right.$

ISSUE BY FIRST MARRIAGE.

- 4811¹—OSCAR MORGAN,⁸
 4811²—ELMER ELLSWORTH MORGAN,⁸ b. 1861.
 4811³—SEYMOUR GRANT MORGAN,⁸ b. 1863.

ISSUE BY SECOND MARRIAGE.

- 4811⁴—FLORA DERRICK,⁸
 4811⁵—WALTER DERRICK,⁸

2855¹—LEAH,⁷ b. Nov. 1, 1838, m. Cornelius Peterson. She was a school teacher in one of the public schools previous to her marriage. He was a soldier in the late war, and is a farmer and carpenter. Their home is in Foster, Bates Co., Mo.

ISSUE.

- 4811⁶—KOSIE ELLA PETERSON,⁸ b. Oct. 9, 1864, died Nov. 22, 1871.
 4811⁷—VIOLA ELLORA PETERSON,⁸ b. Nov. 22, 1867, m. Edward Josephus Smith.

ISSUE.

- 1—Nora Alma Smith,⁹ b. Nov. 2, 1887.
 2—Clark Alen Smith,⁹ b. Oct. 23, 1889.

- 4811⁸—CLARA PETERSON,⁸ b. June 11, 1871, died Oct. 14, 1876.
 4811⁹—EDWARD PETERSON,⁸ b. Nov. 20, 1874.
 4811¹⁰—CARRIE ALYIE PETERSON,⁸ b. Oct. 14, 1877.
 4811¹¹—FRANCES MAY PETERSON,⁸ b. Oct. 17, 1880.

2855²—MARTHA M., 7 b. M. J. 1841, m. Albert M. Smith, a farmer, in 1870. Died Sept. 27, 1873.

ISSUE.

4811¹²—HART SMITH, 8 b. Sept. 19, 1871.

2855³—HENRY KENDIG, 7 b. Oct. 2, 1843, died Sept. 19, 1864, in the U. S. Army.

2855⁴—SUSAN, 7 b. Aug. 1, 1849, died Nov. 4, 1849.

2855⁵—JAMES ANDREW, 7 b. Jan. 27, 1849, died June 23, 1857.

2855⁶—BENJAMIN FRANKLIN, 7 b. Jan. 1, 1852, died June 3, 1857.

2855⁷—AMANDA ELIZABETH, 7 b. Aug. 8, 1854, died Jan. 27, 1857.

1598.¹⁰ WILLIAM⁶ BANTA was born in Harrodsburgh, Ky. He married Elvira Page, Jan. 13, 1842. She was born in New Hampshire, Oct. 12, 1817. He is a farmer living in Wayne Co., Iowa.

ISSUE.

2856—MARY E., 7 b. May 10, 1841, m. Francis Marion Stewart, Nov. 3, 1867. He was born in Harrison County, Mo., Nov. 16, 1844. They live at Warsaw, Iowa.

ISSUE.

4812—HENRY EPHRAIM STEWART, 8 b. Dec. 28, 1868.

4813—OMI WRIGHT STEWART, 8 b. Sept. 9, 1873.

4814—FLORENCE N. STEWART, 8 b. Oct. 27, 1875.

4815—CHARLES IRA STEWART, 8 b. July 5, 1877, died Sept. 9, 1877.

4816—FRANK PAGE STEWART, 8 b. Dec. 5, 1881.

4817—ELSIE GRACE STEWART, 8 b. Oct. 1, 1885, died Sept. 7, 1886.

4818—LAURA ALICE STEWART, 8 b. Jan. 5, 1887.

2857—IRA, 7 b. Aug. 10, 1849, m. Sarah Jane Weeks, April 18, 1875. They live in Sewal, Wayne Co., Iowa.

ISSUE.

4819—IVAN, 8 b. March 10, 1876, died Aug. 27, 1886.

4820—JOHN N., 8 b. June 16, 1877.

4821—ALVIN IRA, 8 b. July 27, 1878.

4822—EARL, 8 b. Dec. 1, 1880.

4823—ALMA, 8 b. Feb. 25, 1883.

4824—DELL, 8 b. April 25, 1884.

4825—ZULA, 8 b. Nov. 28, 1885.

2858—ALBERT GIDEON, 7 b. 1854, died in 1856.

2859—ALICE R., 7 b. June 23, 1858, m. James H. Ludington, March 9, 1879. He was born in Frankfort, West Va., Jan. 27, 1856.

ISSUE.

4826—FLOY, 8 b. May 4, 1880.

4827—CLYDE, 8 b. March 16, 1884.

4828—IRA BRIGHT, 8 b. Dec. 10, 1886.

2860—LAURA E., 7 b. Sept. 22, 1860.

CHAPTER XVIII.

SEVENTH GENERATION.

Cornelius⁵ Joannes¹ Jacob³ Direk² Epke¹

1060. JOHN C.⁶ BANTA married at Schraalenburgh, March 20, 1845, Jane Cole, the only daughter of Abraham Cole and Martha Westervelt. She was born August 17, 1825, and died May 22, 1890. He lives at Cresskill, Bergen County, N. J., and is a real estate agent.

ISSUE.

2863—CATHARINE JANE,⁷ b. Nov. 5, 1846, m. John F. Haring, July 4, 1869. He is a blacksmith at Cresskill, N. J.

ISSUE.

4828¹—HENRY D. HARING,⁸ b. 1875.

4828²—JENNIE HARING,⁸ b. 1879.

4828³—MATTIE L. HARING,⁸ b. 1880.

4828⁴—KITTI B. HARING,⁸ b. 1887.

2864—MARTHA ELLEN,⁷ b. March 27, 1851, m. Benjamin C. Lewis, Nov. 1, 1870.

ISSUE.

4828⁵—JOHN BANTA LEWIS,⁸ b. 1871, m. Nannie Smith. Lives at Orange, N. J.

4828⁶—WILLIAM V. LEWIS, b. 1873.

4828⁷—CORNELIUS H. LEWIS,⁸ b. 1877.

CHAPTER XIX.

SEVENTH GENERATION.

Thomas⁵ Wiert⁴ Wiert³ Wiert² Epke.¹

1676. JOHN THOMAS⁶ BANTA married at Schraalenburgh, October 16, 1790, Tryntie Durie, who was born November 7, 1773, and died August 29, 1793. On December 14, 1794, he married again, Cornelia Bogert, widow of ——— Zabriskie. She was born March 25, 1768, and died June 2, 1832. On December 4th of the same year he married a third time, Jane Bogert, widow of ¹⁷⁸⁹David⁶ Banta. She was born March 28, 1782, and died July 5, 1863. He was a grocer in New York City 1797 to 1804. He and his wife were members of the King Street Reformed Dutch Church at its organization in 1823. He was for many years a Commissioner of Deeds, living in McDougall street, where he died August 28th, 1846. His will is recorded in the Surrogate's office, New York, Liber 72, folio 716.

ISSUE BY FIRST WIFE.

2868—GERRIT,⁷ b. March 10, 1792, m. Harriet Terhune.

ISSUE BY SECOND WIFE.

2869—TRYNTIE⁷ (Tynie), b. Oct. 21, 1795, m. Peter M. Bogert.

2870—ANN,⁷ b. Oct. 28, 1797, m. Dower J. Westervelt.

2871—CHARITY⁷ (Gerritje) b. May 20, 1800, died in infancy.

2872—JOHN,⁷ b. May 27, 1804, died in infancy.

2873—GERTRUDE,⁷ b. Oct. 31, 1802, died July 29, 1800.

1677. GEERTJE⁶ (Charity) BANTA married, April 5, 1801, John B. Westervelt. She died March 7, 1865.

ISSUE.

2875—LINAH WESTERVELT,⁷ b. Nov. 9, 1802, m. John Christie.

2876—THOMAS WESTERVELT,⁷ b. Sept. 4, 1806, died Dec. 28, 1812.

2877—KEZIAH WESTERVELT,⁷ b. Nov. 5, 1808, m. John Hopper, Nov. 4, 1826.

ISSUE.

- 4845¹—ABRAM HOPPER,⁸ b. Jan. 26, 1828.
 4845²—JOHN W. HOPPER,⁸ b. Aug. 5, 1830.
 4845³—ELIZA HOPPER,⁸ b. Dec. 24, 1832, died in infancy.
 4845⁴—THOMAS BANTA HOPPER,⁸ b. June 22, 1834, died May 31, 1855.
 4845⁵—ELIZA HOPPER,⁸ b. June 28, 1836, died Aug. 8, 1842.
 4845⁶—BENJAMIN W. HOPPER,⁸ b. May 15, 1839.
 4845⁷—MARY HOPPER,⁸ b. June 29, 1841.
 4845⁸—HENRY HOPPER,⁸ b. Aug. 30, 1843.
 4845⁹—WILLIAM A. HOPPER,⁸ b. May 18, 1846.
 4845¹⁰—JACOB HOPPER,⁸ b. July 1, 1848.
 4845¹¹—LEVI HOPPER,⁸ b. Sept. 3, 1852.
- 2878—BENJAMIN WESTERVELT,⁷ b. April 8, 1811, died in infancy.
 2879—CHARITY WESTERVELT,⁷ b. Jan. 12, 1815, m. Wm. Ackerman, June 14, 1832.

ISSUE.

- 4845¹²—JOHN W. ACKERMAN,⁸ b. Oct. 5, 1833.
 4845¹³—HESTER L. ACKERMAN,⁸ b. June 13, 1844.
 4845¹⁴—CHARITY M. ACKERMAN,⁸ b. Nov. 16, 1846.
 4845¹⁵—SOPHIA G. ACKERMAN,⁸ b. April 22, 1854.
1679. EFFIE⁶ BANTA married at Paramus, Dec. 14, 1792, Henry Lutkins.

ISSUE.

- 2880—STEPHEN LUTKINS,⁷ b. July 16, 1801, m. Eliza Larue.

ISSUE.

- 4846—ALFRED A. LUTKINS,⁸ m. Julia De Mott. He is a physician in Jersey City, N. J.

ISSUE.

- 1—William Clark Lutkins,⁹ m. Maggie Cameron, Oct. 27, 1886. He is a physician in New York.

2—Julia Lutkins,⁹

3—Ella Lutkins,⁹

- 4847—THEODORE LUTKINS,⁸

- 4848—CLINTON LUTKINS,⁸

1681. THOMAS T.⁶ BANTA married at Paramus, Sept. 6, 1800, Elizabeth Haring, who was born March 1, 1784, and died May 29, 1859. In 1844 they became members of the Greenwich Reformed Church, in the Ninth Ward, New York. He was a carman for many years, living in the Ninth Ward. He died Feb. 10, 1861, nearly 84 years of age.

ISSUE.

- 2881—BREYCHE⁷ (Bridget) b. Nov. 1, 1801, m. John T. Eckerson, Sept. 4, 1819.

ISSUE.

- 4849—THOMAS ECKERSON,⁸ b. Nov. 25, 1822, died Nov. 22, 1845.

4850—FRANCIS ECKERSON,⁸ b. Nov. 25, 1825, died 1854.

- 2882—JOHN T.,⁷ b. Jan. 29, 1805, died Nov. 21, 1821.

- 2883—ABRAHAM,⁷ b. Aug. 28, 1807, m. Cornelia Eckerson, at Saddle River, N. J., Sept. 6, 1828. She died Nov. 25, 1865.

ISSUE.

- 4851—RACHEL MARIA,⁸ b. Aug. 9, 1829, m. Garret Post, Nov. 17, 1849.

ISSUE.

- 6818—Margaret Jane Post,⁹ b. Sept. 2, 1855, m. David Felter, Nov. 20, 1872.

ISSUE.

- 1—Jennie C. Felter,¹⁰ b. Nov. 10, 1873.
 2—Smith Felter,¹⁰ b. S. pt. 21, 1875.
 3—Lila R. Felter,¹⁰ b. Sept. 3, 1877, died in infancy.
 4—Christina E. Felter,¹⁰ b. Sept. 24, 1880.

- 4852—ELIZA ANN,⁸ b. Feb. 17, 1832, m. Garret Van Blarcom, Sept. 17, 1853.
 4853—JACOB A.,⁸ b. May 28, 1835, married first, Harriet Jane Peterson, March, 1857; and again, Maria House, Feb. 6, 1867. He is a farmer at Saddle River, N. J.

ISSUE BY SECOND WIFE.

- 6619—Cora,⁹ b. Oct. 24, 1867, m. Henry J. Goetschius, Dec. 31, 1885.

- 2884—THOMAS T.,⁷ b. March 27, 1813, m. Ann Helms, 1836. He was a carman in New York, and died in that city Feb. 28, 1842.

ISSUE.

- 4854—JOHN T.,⁸ b. 1839, died in 1856.
 4855—THOMAS T., Jr.,⁸ b. 1842, died in 1872.

- 2885—CHARITY,⁷ b. Feb. 9, 1816, m. Henry Froeligh, April 24, 1836.

ISSUE.

- 4856—ELIZABETH ANN FROELIGH,⁸ b. April 27, 1838.
 4857—PETER DITMAS FROELIGH,⁸ b. Dec. 21, 1842. Killed at the battle of the Wilderness, May 5, 1864.
 4858—MALVINA FROELIGH,⁸ b. Dec. 1, 1844.
 4859—JESSIE FROELIGH,⁸ b. Aug. 4, 1846, m. Alexander Keiller, April 7, 1867.

ISSUE.

- 6620—Franklyn Keiller,⁹ b. Aug. 31, 1868.
 6621—Jessie A. Keiller,⁹ b. April 9, 1873.
 6622—Harry Keiller,⁹ b. March 28, 1878.
 6623—Blanche A. Keiller,⁹ b. Nov. 20, 1880.
 6624—Alexis Keiller,⁹ b. Dec. 9, 1884.

- 4860—JOHN ALVIN FROELIGH,⁸ b. Sept. 29, 1848.
 4861—HELEN JESSIE FROELIGH,⁸ b. April 27, 1850, m. George Van Horn, May 27, 1886.
 4862—FRANKLYN FROELIGH,⁸ b. June 26, 1855, died March 15, 1858.

- 2886—DAVID,⁷ b. Nov. 23, 1818, m. Martha Vanderbilt, May 10, 1841. She was born March 19, 1819. He was a mason in New York, living at 130 W. 16th St. from 1846 to the date of his death, Aug. 15, 1861. His widow is still residing at the same place, 1892.

ISSUE.

- 4863—JOHN THOMAS,⁸ b. April 10, 1842, died May 27, 1862.
 4864—AMY BANFA,⁸ b. July 25, 1849, died July 27, 1849.
 4865—ANNA BANFA,⁸ b. Aug. 25, 1855.

- 2887—JOHN,⁷ b. Dec. 3, 1821, m. Rachel Van Valen, May 1, 1847. He is a mason and builder, living at 294 W. 4th St., New York City. Was for two terms, 1876 and 1877, President of the Mechanics and Traders' Exchange, and for thirteen years represented them as a member of the Board of Examiners in the Department of Buildings, New York. He has been a member of the Holland Society of New York, almost from its date of organization; President of the General Society of Mechanics and Tradesmen, and chairman of important committees in that organization.

ISSUE.

- 4866 CHARLES,⁸ b. Jan. 13, 1850, died Aug. 31, 1852.
 4867 WILLIAM,⁸ b. Jan. 17, 1852, died April 21, 1857.
 4868 EMMA JANE,⁸ b. July 9, 1853, died Nov. 21, 1856.
 4869 LIZZO,⁸ b. Nov. 26, 1855.
 4870 CHARLES WILLIAM,⁸ b. Sept. 14, 1857, died July 19, 1860.
 4871 JACOB,⁸ b. March 19, 1859, died April 13, 1859.
 4872 LEWIS,⁸ b. Jan. 27, 1861, died in infancy.
 4873 AGNES,⁸ b. July 25, 1868, died Aug. 25, 1868.
- 2888 STEPHEN GOETCHHUS,⁷ b. Jan. 1, 1825, m. Harriet Davis in 1859. He was a carpenter, living at 104 Charles Street, New York, for a number of years. He died July 19, 1877.

ISSUE.

- 4874 ANNIE,⁸ b. 1861, died in infancy.

Wiert⁵ David⁴ Wiert³ Wiert² Epke.¹

1702. PETER DE GROOT⁶ BANTA married at Schraalenburgh, May 16, 1796, Sarah Durie Froeligh, who was born 1776, and died March 15, 1853, in New York. He died in New York, Dec. 23, 1839.

ISSUE.

- 2890 WHERI,⁷ b. June 12, 1797, m. Mary Carr.
 2891 SOLOMON FROELIGH,⁷ b. Sept. 22, 1801, m. Maria Romer.
 2892 PETER DE GROOT,⁷ b. Feb. 14, 1811, m. Mary Dekline.
 2893 PACHEL,⁷ b. Jan. 4, 1813, m. Daniel Smith.
 2894 ALBA LAM,⁷ b. June 24, 1816, m. Margaret Garrabrant, Dec. 31, 1835. He lived at one time near Fort Lee, N. J., and subsequently at Asbury Park, N. J. Died in New York, Dec. 18, 1865.

1703. DAVID⁶ BANTA married at Schraalenburgh, April 27, 1799, Rachel Van Giesen, who was born Sept. 18, 1781, and died Aug. 27, 1831. Both were church members at Schraalenburgh in 1802. He died Aug. 30, 1829.

ISSUE.

- 2895 LENA,⁷ b. Nov. 22, 1799, m. Samuel Berdan, Feb. 14, 1822.

ISSUE.

- 4892 RACHEL VAN GIESEN BERDAN,⁸ b. Jan. 4, 1823.
 4893 JOHN S. BERDAN,⁸ has a son ———, in Hackensack.
- 2896 SARAH,⁷ b. May 9, 1802, m. Abraham H. Bogert at English Neighborhood, N. J., May 27, 1800. They became members of the church at Schraalenburgh in May, 1825.

ISSUE.

- 4894 HENRY BOGERT,⁸ b. Sept. 21, 1821.
 4895 RACHEL VAN GIESEN BOGERT,⁸ b. Oct. 13, 1822.
 4896 ISA BOGERT,⁸ b. Feb. 3, 1825.
 4897 DAVID A. BANTA BOGERT,⁸ b. March 28, 1827.
 4898 SARAH BOGLRT,⁸ b. March 4, 1829.
 4899 HENRY BOGERT,⁸ b. Jan. 25, 1831.
 4900 ABRAHAM BOGERT,⁸ b. March 31, 1833.
 4901 SUSANNA BOGERT,⁸ b. Jan. 28, 1837.
 4902 MARY ELIZABETH BOGERT,⁸ b. June 3, 1842.
 4903 JACOB BOGERT,⁸
 4904 ISAAC BOGERT,⁸
- 2897 JACOB,⁷ b. Feb. 13, 1805, died unmarried, Sept. 7, 1882.
 2898 HENRY,⁷ b. Dec. 11, 1806, m. John J. Benson, Jan. 27, 1831.
 2899 DAVID,⁷ b. Aug. 18, 1810, died unmarried, Nov. 27, 1834.
 2900 ISAAC VAN GIESEN,⁷ b. April 14, 1819, m. Hannah Matilda Rudyard.

1706. JOHN W.⁶ BANFA married at Schraalenburgh, Aug. 21, 1802, Sophia, daughter of Jacob Weclerholt, who was born Aug. 12, 1784. Both were church members at Schraalenburgh in 1809. They removed to New York City, where they were members of King Street Reformed Church (Secedets) in 1837, and were living in Hackensack in 1853. He died Nov. 27, 1859, and his will was probated in New York, June 26, 1860. She died Feb. 17, 1875.

ISSUE.

- 2901—ANTJE,⁷ b. Oct. 7, 1803, m. Theophilus Bolton.
 2902—ABRAHAM,⁷ b. 1805, died in infancy.
 2903—LEA,⁷ b. March 25, 1807, m. John Van Horn.
 2904—JACOB WESFLERVEI,⁷ b. Nov. 10, 1809, m. Augusta Letitia Stewart.
 2905—WIERT,⁷ b. June 12, 1811. Went West. Probably in Mexican War.
 2906—JANE,⁷ b. Aug. 20, 1813, m. John Walling.
 2907—ABRAHAM,⁷ b. Feb. 7, 1815, m. Clarissa Westervelt, Nov. 29, 1849. She was born Nov. 5, 1831, and died March 27, 1877. In 1887 he was living in Manhattan Ave., Brooklyn.

ISSUE.

- 4930—RACHEL ELLEN,⁸ b. Nov. 17, 1850, died Jan. 5, 1852.
 4931—KAROL JANE,⁸ b. March 17, 1854, died Sept. 12, 1854.
 4932—JOHN JACOB,⁸ b. Feb. 26, 1856, died July 17, 1856.
 2908—DOWER,⁷ b. April 9, 1817, m. Gitty Westervelt.
 2909—CORNELIUS DE MAREST,⁷ b. Nov. 24, 1818, m. Henrietta Walling. He died Sept. 10, 1843. His widow lived for a number of years in Jane St., New York.

ISSUE.

- 4940—JOHN,⁸
 4941—CORNELIUS L.,⁸ b. 1843, died May 11, 1845.
 2910—ELLEN VAN WAGGENER,⁷ b. Feb. 7, 1821, m. John R. Van Giesen, who was born Dec. 1, 1820; he was a farmer in Hackensack, N. J., and died Dec. 11, 1883. She died Jan. 20, 1881.

ISSUE.

- 4941¹—ISAAC VAN GIESEN,⁸ b. May 31, 1841. Was in Co. C., 22d Regiment, N. Y., during Civil War. Died Oct. 23, 1864.
 4941²—ANNA J. W. VAN GIESEN,⁸ b. July 29, 1843, killed Feb. 20, 1851, in the Greenwich Avenue (New York) school disaster.
 4941³—MARY EL. VAN GIESEN,⁸ b. May 10, 1849, m. Josiah A. Zabriskie, June 18, 1874, of Wortendyke, N. J.
 4941⁴—JOHN BANFA VAN GIESEN,⁸ b. Dec. 1, 1851, m. Mary C. Hardenburgh, Oct. 11, 1881.
 2911—MARIA,⁷ b. Sept. 27, 1823, m. Peter P. Bogert, Dec. 10, 1840.

ISSUE.

- 4941⁵—PETER BOGERT,⁸ b. 1842, m. Mary Matilda Vreeland. Is a mason.
 4941⁶—CHARLES BOGERT,⁸ b. 1844, m. Elizabeth Van Hook. Is a carpenter.
 4941⁷—JOHN BOGERT,⁸ b. 1847, m. Rachel Berdan. Is a mason.
 4941⁸—EUGENIA ANN BOGERT,⁸ b. 1854.
 4941⁹—MARY JANE BOGERT,⁸ b. 1856, m. Norman W. Hay.
 4941¹⁰—ABRAHAM BANFA BOGERT,⁸ b. 1859, m. ——— Demarest. Is a farmer.
 2912—MARGARET,⁷ b. 1831, m. George W. Wygant. They live in Columbus, Ohio.

ISSUE.

- 4941¹¹—CHARLES WYGANT,⁸ b. 1853, died 1873.

1708. ARIE⁶ (Aaron) BANTA married at Schraalenburgh, Dec. 30, 1813, Rebecca Hammon, who was born Jan. 22, 1795, and died Jan. 16, 1885. Were members of the church in Schraalenburgh in 1818. He died Jan. 26, 1837.

ISSUE.

- 2914—ABRAHAM A.,⁷ b. Nov. 3, 1814, m. } 1. Esther Van Saun;
 } 2. Harriet Bogert.
 2915—ELIZA,⁷ b. Oct. 20, 1820, m. Henry R. Westervelt, June 10, 1841. She died in 1860.

ISSUE.

- 4941¹²—REBECCA WESTERVELT,⁸ b. May 25, 1845, m. ³⁰⁰²Abraham B. Banta, June 27, 1866.
 4941¹³—RALPH WESTERVELT,⁸ b. Oct. 5, 1847, m. Lydia Bartholf.
 2916—PETER,⁷ b. June 28, 1825, m. Louisa T. Brown, Oct. 28, 1847, at Greenwich Reformed Church, N. Y. She was born Aug. 1, 1827. In 1851 he was a ship carpenter, and lived at No. 100 9th St., Brooklyn, E. D., for many years thereafter; in 1886 he was living at No. 328 South 2d St., Brooklyn, E. D.

ISSUE.

- 4941¹⁴—ERSKINE E.,⁸ b. May 2, 1849. Was an engraver at 284 South 1st St., Brooklyn. Died April 7, 1884, at Paterson, N. J.
 4941¹⁵—MARTHA JANE,⁸ b. Oct. 14, 1851.
 4941¹⁶—LIDA W.,⁸ b. Sept. 20, 1854.
 4941¹⁷—MAGGIE LOUISE,⁸ b. Feb. 9, 1857.
 4941¹⁸—WESLEY H.,⁸ b. March 27, 1859, m. Emma Munsey, of Paterson, N. J. He is the manager and foreign carpet buyer of an extensive establishment in New York.

ISSUE.

- 1—Louisa Marcellite,⁹ b. Sept. 24, 1884.
 2—Russell Vincent,⁹ b. Sept. 23, 1888.
 4941¹⁹—ABRAM DE WITT,⁸ b. June 3, 1861.
 4941²⁰—REBECCA B.,⁸ b. Oct. 30, 1864.
 4941²¹—WILLIE B.,⁸ b. Feb. 5, 1867, died May 6, 1872.

Abram⁵ David⁴ Wiert³ Wiert² Epke.¹

1728. GERTRUDE⁶ BANTA married January 1, 1803, Jacob Lozier, who was born in Bergen County, August 23, 1776. Both were members of the church at Hackensack in 1821. She died December 16, 1854, and he followed her September 8, 1858.

ISSUE.

- 2936—ANNE LOZIER,⁷ b. March 25, 1803, died Aug. 19, 1807.
 2937—RICHARD LOZIER,⁷ b. Jan. 27, 1807, died unmarried July 16, 1874.
 2938—ABRAHAM LOZIER,⁷ b. April 28, 1809, m. Mary Ann Van Bryck. He died June 11, 1848.
 2939—ANNE LOZIER,⁷ b. May 22, 1811, m. Peter C. Westervelt, May 20, 1825. He was born Aug. 18, 1811, and died Oct. 30, 1884.

ISSUE.

- 4942—GERTRUDE I. WESTERVELT,⁸ b. Dec. 18, 1835, m. James Blauvelt De Mott, who was born Aug. 9, 1835, and died Nov. 22, 1862. Subsequently she married Albert G. Bogert, of New York. She died Feb. 2, 1866.

ISSUE BY FIRST MARRIAGE.

- 6682—Gertrude De Mott,⁹ b. April 11, 1857, m. Walter V. Carlock, Sept. 19, 1877.

ISSUE.

7306—Walter Jacob Carlock,¹⁰ b. Nov. 26, 1879.7307—Gerard De Mott Carlock,¹⁰ b. Jan. 21, 1882.7308—Eleanor Carlock,¹⁰ b. June 11, 1886.4943—JASPER LOZIER WESTERVELT,⁸ b. Dec. 2, 1837, m. Anna Maria De Mott, June 22, 1865. She was born June 22, 1845.

ISSUE.

6683—Edward Payson Westervelt,⁹ b. Sept. 2, 1866, died June 27, 1869.6684—Blauvelt De Mott Westervelt,⁹ b. Sept. 22, 1868.6685—Peter Edward Westervelt,⁹ b. March 13, 1870.6686—Annetta Westervelt,⁹ b. Nov. 21, 1871.6687—Gertrude C. Westervelt,⁹ b. July 15, 1876.6688—Margaret Mary Westervelt,⁹ b. July 3, 1878.6689—Theodore Romeyn Westervelt,⁹ b. Aug. 18, 1880.4944—MARY ANN WESTERVELT,⁸ b. April 6, 1856, m. William E. Harper, Nov. 5, 1879. He was born June 4, 1856.

ISSUE.

6690—Chester Westervelt Harper,⁹ b. March 10, 1880.2940—GEORGE LOZIER,⁷ b. Sept. 8, 1822.2941—JACOB J. LOZIER,⁷ b. June 22, 1828, m. Sophronia Bogert, Jan. 27, 1855. She was born Jan. 9, 1838.

ISSUE.

4945—THEODORE FRELINGHUYSEN LOZIER,⁸ b. Aug. 14, 1855.4946—DAVID CLARK LOZIER,⁸ b. Dec. 23, 1856, m. Maria Deuel, March 1, 1880. She was born Feb. 4, 1856.

ISSUE.

6691—James Deuel Lozier,⁹ b. Dec. 2, 1880.6692—Alfred Lozier,⁹ b. Oct. 19, 1882.6693—Ethel Palmer Lozier,⁹ b. Oct. 13, 1885.4947—GERTRUDE BANTA LOZIER,⁸ b. March 4, 1859.4948—ESTHER BOGERT LOZIER,⁸ b. Dec. 1, 1860.4949—MILTON SHULTZ LOZIER,⁸ b. July 19, 1863.4950—RUTH LOZIER,⁸ b. May 8, 1865, died July 21, 1865.4951—CHARLOTTE LOZIER,⁸ b. Oct. 22, 1866.1720. ANNA⁶ BANTA married at Schraalenburgh, N. J., January 27, 1809, Abraham Berdan. She died June 6, 1857.

ISSUE.

2942—JOHN BERDAN,⁷ b. Sept. 15, 1810, m. Mary, adopted daughter of Jacob Jordan, of Closter, N. J. He lived at 702 Greenwich Street New York for many years. Died at Leona, N. J., in 1834.

ISSUE.

4952—HELEN BERDAN,⁸ m. William Betts.

ISSUE.

1—Charles Betts,⁹2—Ada Betts,⁹ m. Seymour Parker.4953—JACOB BERDAN,⁸4954—JAMES BERDAN,⁸

Jacob⁵ David¹ Wiert³ Wiert² Epke.¹

1732. ANTIE⁶ BANTA married at Schraalenburgh, December 13, 1809, James Larimer (or Lorimer). They were members of the church at Schraalenburgh in 1815. She joined the church in King Street, New York, December 31, 1852, at which time her husband had deceased.

ISSUE.

- 2943 — JOHN LARIMER, 7 b. May 21, 1810.
 2944 — ELIZA LARIMER, 7 b. Feb. 18, 1813.
 2945 — CATHARINE LARIMER, 7 b. June 24, 1815.
 2946 — JAMES LARIMER, 7 b. March 7, 1817, m. Eliza Ann Boyd.

ISSUE.

- 4955 — IRENE LARIMER,⁸ b. Oct. 6, 1856.
 4956 — CHARLES DUNCAN LARIMER,⁸ b. Aug. 18, 1858.
 4957 — MARIA ELIZABETH LARIMER,⁸ b. Nov. 18, 1862.
 2947 — ANNE LARIMER, 7 b. July 6, 1821.
 2948 — JACOB LARIMER, 7 b. June 30, 1823.

1733. JOHN J.⁶ BANTA married at Schraalenburgh, March 6, 1813, Martha Christie. He died February 17, 1815.

ISSUE.

- 2949 — ELIZABETH CATHARINE,⁷ b. Sept. 26, 1815, m. Morse Ackerman.

1735. WIERT⁶ BANTA married at Schraalenburgh, Dec. 24, 1818, Jane Haring, who was born Sept. 8, 1792. They lived for many years in New York and afterwards moved to Bergen County, New Jersey, where he died July 29, 1874.

ISSUE.

- 2950 — MARIA CATHARINE,⁷ b. Dec. 11, 1819, m. James J. Demarest, Dec. 15, 1843. She died May 21, 1872.

ISSUE.

PETER DEMAREST,⁸ b. April 11, 1850.

- 2951 — ELIZA,⁷ b. Feb. 21, 1822. Unmarried; living in 1887.
 2952 — JOHN W.,⁷ b. Aug. 18, 1824, m. Fannie G. Darrow. She was born Nov. 4, 1841. He is a wood carver in New York City.

ISSUE.

- 4958 — ELIZABETH C.,⁸ b. Sept. 7, 1865, died July 28, 1866.
 4959 — GEORGE A.,⁸ b. Dec. 16, 1866, died April 28, 1870.
 4960 — JOHN W., Jr.,⁸ b. Jan. 2, 1869.
 4961 — FRANK P.,⁸ b. March 29, 1870.
 4962 — KATIE J.,⁸ b. Dec. 7, 1880.
 2953 — JACOB,⁷ b. Oct. 11, 1827, drowned in North River, July 10, 1850.
 2954 — AGNES ANN,⁷ b. Dec. 8, 1829, unmarried, died July 2, 1850.
 2955 — DAVID,⁷ b. Aug. 10, 1832, drowned in North River, July 10, 1850.
 2956 — ALBERT,⁷ b. Dec. 1, 1832, died Sept. 2, 1838.

1736. JACOB J.⁶ BANTA married at the True Reformed Church, at Hackensack, Feb. 9, 1825, Maria Brinckerhoff, who was born Jan. 30, 1805. He lived at Hackensack, N. J., and died April 15, 1868.

ISSUE.

- 2957 — JOHN,⁷ b. Feb. 2^d, 1826, m. Martha J. Chrisfield, June 5, 1852. No issue.
 2958 — DAVID,⁷ b. July 31, 1828, m. Leah Ames, Oct. 8, 1851. He died July 7, 1854. No issue.
 2959 — ABRAHAM,⁷ b. Dec. 17, 1830, m. Sarah J. Long, Jan. 28, 1857. She was born in Bath, England, July 19, 1830. They live in Roxbury, Mass.

ISSUE.

- 4963—ALICE EUGENIE,⁸ b. Nov. 8, 1857, m. { 1. Hiram Kersey, Feb. 14, 1877;
2. William O. Childs, Dec. 31, 1882.

ISSUE BY FIRST MARRIAGE.

- 6696—Myrtle Beatrice Kersey,⁹ b. Oct. 9, 1878.
6697—Melville Carter Kersey,⁹ b. June 28, 1880.

ISSUE BY SECOND MARRIAGE.

- 6698—Edwin Oscar Childs,⁹ b. Nov. 5, 1883, died Nov. 14, 1886.
6699—Edna Viola Childs,⁹ b. July 19, 1884.

4964—GEORGE WALDEMAR,⁸ b. Feb. 1, 1863.

4965—FLORENCE ISABELLE,⁸ b. Feb. 25, 1865.

4966—ELLA FRANCES,⁸ b. June 27, 1867.

4967—LAURA ESTELLA,⁸ b. Dec. 23, 1871.

- 2960—JANE,⁷ b. April 28, 1833, m. James K. Fagan, June 1, 1852. They reside on Springfield Avenue, Boston, Mass.

ISSUE.

4968—DAVID FAGAN,⁸ b. 1853.

4969—HARRY FAGAN,⁸ b. 1854.

- 2961—MARY CATHARINE,⁷ b. June 24, 1836, m. Leonard Sneed, March 22, 1855. They reside at Hackensack, N. J.

ISSUE.

4970—WALTER SNEED,⁸ b. Oct. 24, 1855.

4971—MARY LAVINA SNEED,⁸ b. Feb. 26, 1858, m. H. N. Holder.

ISSUE.

6699¹—George E. Holder,⁹ b. March 28, 1878.

6699²—John Francis Holder,⁹ b. June 27, 1879.

6699³—Andrew R. Holder,⁹ b. Sept. 19, 1882.

6699⁴—Harry A. Holder,⁹ b. Dec. 29, 1883.

- 4972—LUCY ELLA SNEED,⁸ b. April 12, 1861, m. George E. Holder.

ISSUE.

6699⁵—George E. Holder, Jr.,⁹ b. July 25, 1881.

4973—LESTER SNEED,⁸ b. June 27, 1866.

4974—CLARENCE SNEED,⁸ b. Sept. 8, 1868.

4975—PURLIN SNEED,⁸ b. March 20, 1873.

- 2962—ELIZA,⁷ b. Sept. 27, 1839, m. Cornelius Van Horn, of Asbury Park, N. J.

- 2963—JACOB,⁷ b. Jan. 30, 1843, m. Ella A. Evans, Oct. 3, 1871. They live in Boston, Mass.

ISSUE.

4976—HARRY,⁸ b. 1872.

1737. ARIATJE⁶ (Adriana) BANTA married at Schraalenburgh, Jan. 21, 1820, Abraham Ely, who was born July 2, 1797, and died April 2, 1848. She was a member of the King Street Reformed Church, New York, in 1853. She died Oct. 1, 1885, and is buried at the old French Burying Ground, north of Hackensack, N. J.

ISSUE.

2964—MARY ELY,⁷ b. Nov. 14, 1820, died Aug. 5, 1822.

2965—CATHARINE B. ELY,⁷ b. March 1, 1820, m. Nicholas C. Westervelt, Oct. 4, 1849

ISSUE.

4977—CASPER N. WESTERVELT,⁸ b. April 14, 1854, m. Clara Loder, Oct. 15, 187

ISSUE.

6700—George D. Westervelt,⁹ b. Oct. 4, 1880.

4978—ABRAHAM E. WESTERVELT,⁸ b. Feb. 27, 1858, m. Jane Amelia Parker, Oct. 12, 1881.

ISSUE.

6701—Almira Westervelt,⁹ b. Dec. 1, 1882.

4979—WILLIAM S. WESTERVELT,⁸ b. Dec. 25, 1869.

2966—WILLIAM ELY,⁷ b. Oct. 10, 1832, m. Ann Elizabeth Cluss, Sept. 7, 1854.

ISSUE.

4980—ABRAHAM ELY,⁸ b. Aug. 17, 1855, died May 24, 1858.

4981—RACHEL ADA ELY,⁸ b. Sept. 13, 1859, m. John Zabriskie, April 5, 1879.

ISSUE.

6702—Clyde Zabriskie,⁹ b. Jan. 15, 1880.

6703—Elizabeth E. Zabriskie,⁹ b. May 23, 1881.

6704—Christiana Zabriskie,⁹ b. Sept. 24, 1883.

4982—WILLIAM ELY, Jr.,⁸ b. Feb. 27, 1862, m. Elizabeth Van Buskerk, Oct. 25, 1882.

4983—CATHERINE W. ELY,⁸ b. July 8, 1865.

4984—GEORGE C. ELY,⁸ b. March 1, 1871.

4985—ADRIANNA ELY,⁸ b. Aug. 11, 1874.

2967—ABRAHAM ELY,⁷ b. Sept. 24, 1835, m. Ann Elizabeth Giles, April 29, 1860. He died May 10, 1876.

2968—JOHN B. ELY,⁷ b. Jan. 4, 1839, m. Matilda Bogert, Aug. 6, 1859.

ISSUE.

4986—MARY ADA ELY,⁸ b. April 29, 1860, died Sept. 5, 1860.

4987—EDWARD GODFREY ELY,⁸ b. Sept. 7, 1861.

4988—FROELIGH BOGART ELY,⁸ b. Oct. 25, 1862.

1738. JANNETJE⁶ BANTA married at Hackensack, Nov. 5, 1827, John R. Romaine. She died March 15, 1829.

ISSUE.

2969—JANE BANTA ROMAINE,⁷ b. March 12, 1829, died June 4, 1829.

Hendrick⁵ Jacob⁴ Wiert³ Wiert² Epke¹

1758. JACOB⁶ BANTA married at Saddle River, June 7, 1817, Maria Storms. He married again, January 26, 1823, at Hackensack, Sophia Romer, who was born June 20, 1800, and died May 16, 1853. January 11, 1826, he bought of his father a farm of 193 acres, at West Milford, or New Foundland, Passaic County, N. J. He died July 19, 1834. In February, 1843, Commissioners were appointed to divide his farm among his heirs-at-law.

ISSUE BY FIRST WIFE.

2985—MARIA,⁷ b. Aug. 31, 1818, died Sept. 11, 1838.

2986—HENRY,⁷ b. Jan. 23, 1820, m. Sarah Angle.

ISSUE BY SECOND WIFE.

2987—SALLIE,⁷ b. Dec. 21, 1823, m. William Van Blarcom.

2988—JACOB,⁷ b. July 18, 1828, m. Arminda Perry.

2989—JOSEPH,⁷ b. Aug. 25, 1830, died March 2, 1852.

2990—LEVI,⁷ b. Jan. 20, 1833, m. Eliza Ann Vanderhoof. He died July 7, 1859.

ISSUE.

5018—EDWIN,⁸ b. July 9, 1857, died Sept. 28, 1858.

5019—SUSAN ANN,⁸ b. March 9, 1859.

2991—SUSAN,⁷ b. Dec. 13, 1834, m. Samuel Angle. She died May 8, 1864, without issue.

1762. JOHN HENRY⁶ BANTA married, March 22, 1828, Charity Hopper. She was born Aug. 15, 1809, and died Oct. 10, 1828. October 14, 1830, he married again, Margaret Yeury, who was born August 24, 1810, and died July 8, 1886. He was a farmer, living in 1890 at Saddle River, N. J.

ISSUE.

2995—CHARITY MARIA,⁷ b. Jan. 5, 1836, died Sept. 19, 1842.

2996—JOHN HENRY,⁷ b. April 6, 1838, died Sept. 15, 1842.

2997—JANE ELIZABETH,⁷ b. Jan. 23, 1843, m. Abram John Terhune, Oct. 23, 1862. They live at Saddle River, Bergen County, N. J.

ISSUE.

5020—MAGGIE ANNA TERHUNE,⁸ b. Aug. 23, 1863.

2998—CHARITY MARIA,⁷ b. Sept. 23, 1846, m. James P. Demarest, Dec. 23, 1869. They live at Fair Lawn, N. J. No issue.

2999—JOHN HENRY,⁷ b. March 7, 1852, died Feb. 5, 1857.

Hendrick⁵ Wiert⁴ Hendrick³ Wiert² Epke.¹

1772. JOHN H.⁶ BANTA married, May 12, 1836, Lydia Bartholf, who was born February 24, 1818. He was in the grocery business at Hackensack. Was Sheriff of Bergen County, and also County Collector. He died Nov. 29, 1886. His widow was residing there in 1889.

ISSUE.

3000—HENRY,⁷ b. June 8, 1837, m. Martha V. Gould, April 27, 1864. He is a merchant (dry goods) in Hackensack, N. J. He was elected Deacon in the Second Reformed Church at Hackensack in 1867.

ISSUE.

5021—JOHN RAYMOND,⁸ b. Aug. 3, 1865, m. Harriet Louise Maidment. Is in the insurance business in New York.

5022—JOSEPH GOULD,⁸ b. Nov. 3, 1867, died March 5, 1888.

3001—JANE TERHUNE,⁷ b. Dec. 21, 1839, m. Thomas H. Cummings, July 16, 1861. They live in Hackensack, N. J.

ISSUE.

5023—HENRY B. CUMMINGS,⁸

5024—LYDIA CUMMINGS,⁸ died in 1868.

5025—SPEARS B. CUMMINGS,⁸

5026—THOMAS HERBERT CUMMINGS,⁸

5027—ASHTON CUMMINGS,⁸ Died.

3002—ABRAM BARTHOLF,⁷ b. March 1, 1842, m. Rebecca Westervelt, June 27, 1869. He is a merchant of Hackensack, N. J., of the firm of Banta Brothers. He is Chief of the Fire Department and President of the Board of Commissioners.

ISSUE.

5030—LILIE,⁸ b. June 1, 1867.

5031—IRVING W.,⁸ b. April 15, 1870.

5032—ABRAM B., Jr.,⁸ b. June 22, 1872.

5033—HENRY W.,⁸ b. Oct. 2, 1878.

5034—MARION,⁸ b. July 19, 1881.

- 3003 - JOHN,⁷ b. Oct. 4, 1846, married first, Helen Matilda Doremus, April 18, 1867; and again, Emma Kate Brinkerhoff, Aug. 18, 1874. He lives at Hackensack.

ISSUE BY FIRST WIFE.

- 5035 - FRANK,⁸
5036 - GEORGE,⁸
5037 - JOHN,⁸

ISSUE BY SECOND WIFE.

- 5038 JANE,⁸ b. May 11, 1875, died May 30, 1879.
5039 EDWARD E.⁸
5040 HENRY RAYMOND,⁸
5041 FREDERICK,⁸

- 3004 - CORNELIUS TERHUNE,⁷ b. March 5, 1849, m. Sarah A. Gould, April 26, 1871.

ISSUE.

- 5042 CORNELIUS ROSCOE,⁸ b. Sept. 18, 1879.

Wiert⁵ John⁴ Hendrick³ Wiert² Epke.¹

1701. JOHN⁶ BANTA married Polly Westervelt, who was born Dec. 16, 1797, and died March 26, 1865, at 546 Broome St., New York City. He owned a farm of 100 acres at Steinrapie, Bergen Co., N. J., before going to New York. In 1826-1839, he was a carman and subsequently a lumber dealer in New York City. He died Oct. 10, 1839. His will, dated May 17, 1839, was probated Oct. 28, 1839. June 9, 1856, a division of his property was made in the Orphans' Court, Hackensack, the youngest child becoming of age on that day.

ISSUE.

- 3021 - WILLIE,⁷ b. Oct. 27, 1819, died July 3, 1828.
3022 JOHN J.,⁷ b. March 18, 1821, m. Maria Voorhis, Nov. 18, 1843. She was born May 17, 1821, and is a daughter of Lucas Voorhis and his wife Effie Bogert. He died April 8, 1856, at 249 Fourth St., Jersey City, N. J.

ISSUE.

- 5043 JOHN HENRY,⁸ b. Feb. 11, 1846, m. Katie Rose, July 10, 1867.
5044 LUCAS VOORHIS,⁸ b. July 16, 1848, died May 27, 1884.
5045 DAVID,⁸ b. July 26, 1850, died Nov. 2, 1878.
5046 AUGUSTUS,⁸ b. Jan. 8, 1853, died Aug. 13, 1855.
5047 GEO. WASHINGTON,⁸ b. Feb. 15, 1855, m. Eliza Jane Lear, Feb. 11, 1882.
5048 ELIZABETH RUTAN,⁸ b. April 1, 1860.
5049 ANNA MARIA,⁸ b. April 16, 1865.

- 3023 DAVID,⁷ b. March 29, 1823, m. Susan Lapin. He died May 24, 1881, in Paterson, N. J.

ISSUE.

- 5049 - SARAH,⁸

- 3024 BARNABY,⁷ b. July 23, 1825, m. Margaret Catherine Leighton, at Passaic, March 28, 1848. She was born July 25, 1827. In 1888 they resided at No. 242 Tyler St., Paterson, N. J.

ISSUE.

- 5050 MARGARET LOUISA,⁸ b. Feb. 9, 1851, m. Henry Frederick Geldermann, Oct. 13, 1874.

ISSUE.

- 6755 - Kattie Geldermann,⁹ b. Aug. 4, 1875, died July 30, 1878.
6756 - Frederick Geldermann,⁹ b. July 10, 1877.
6757 - Lillian Geldermann,⁹ b. July 16, 1879.
6758 - Jennie Geldermann,⁹ b. Oct. 29, 1881.
6759 - Annie Louisa Geldermann,⁹ b. March 8, 1884.

5051—MARY ELIZABETH,⁸ b. Nov. 29, 1852, died June 19, 1860.

5052—JULIA,⁸ b. July 22, 1855.

5053—HENRIETTA LEIGHTON,⁸ b. Sept. 8, 1858, m. Charles Gustave Burr, Nov. 22, 1882.

ISSUE.

6760—Kittie May Burr,⁹ b. June 20, 1888.

5054—HENRY E. MILFORD,⁸ b. July 25, 1861, died Sept. 26, 1861.

5055—WILLIAM,⁸ b. June 19, 1865, died July 30, 1866.

5056—FRANK,⁸ b. March 23, 1868, died Dec. 2, 1874.

3025—WILLIAM,⁷ b. Feb. 11, 1828, died, unmarried, in New York City, Jan. 1, 1874.

3026—WIERT,⁷ b. May 17, 1830, m. Jennie Kelly. He died in 1872. His widow lives at New West Brighton, Staten Island.

ISSUE.

5057—NELSON,⁸ b. Oct. 24, 1863.

3027—LAVINIA,⁷ b. May 4, 1833, m. Robert Miller.

3028—SARAH,⁷ b. June 9, 1835, m. William Kane.

3029—HENRY,⁷ b. July 22, 1839, died Dec. 20, 1839.

Peter⁵ Jacob⁴ Hendrick³ Wiert² Epke.¹

1826. MARY JANE⁶ BANTA married February 19, 1835, William Crolius. In 1891 they were living at 651 Greene Avenue, Brooklyn, N. Y.

ISSUE.

3054—PETER BANTA CROLIUS,⁷ b. Feb. 24, 1837, married Eliza J. Bergen. He was a clergyman of the Reformed Church. Died April 19, 1879.

ISSUE.

5058—ELIZA JEROLOMAN CROLIUS,⁸

5059—ELSIAH CROLIUS,⁸

3055—WILLIAM ALBERT CROLIUS,⁷ b. April 30, 1838.

3056—ELSIAH CROLIUS,⁷ b. Oct. 14, 1839, m. William J. Bartow.

ISSUE.

5060—WILLIAM J. BARTOW, Jr.,⁸

1828. MARIA CAROLINE⁶ BANTA married, November 18, 1846, ³⁰⁴⁷John J. Clapp.⁷ He was a lawyer in New York, and died February 6, 1866. His widow for many years resided at White Plains, New York, and in 1892 was living at Port Chester, New York.

ISSUE.

3057—JOHN HENRY CLAPP,⁷ b. Sept. 6, 1817, m. Mary Jane Ropes, *nee* Purdy. He is a lawyer in New York City. No issue.

3058—PETER BANTA CLAPP,⁷ b. Oct. 27, 1849, died Nov. 19, 1872. Unmarried.

3059—OSCAR CLAPP,⁷ b. Jan. 12, 1852, m. Jane Taylor, Oct. 19, 1871.

ISSUE.

5061—HENRY ERNEST CLAPP,⁸ b. April 26, 1875.

5062—JOHN JACOB CLAPP,⁸ b. July 30, 1879.

5063—CARRIE CLAPP,⁸ b. Sept. 13, 1884.

3060—MARIA CAROLINE CLAPP,⁷ b. July 22, 1855, died March 9, 1866.

William⁵ Paulus⁴ Hendrick³ Wiert² Epke.¹

1838. WILLIAM⁶ BANTA married, January 2, 1838, Nancy Eliza Thorp, who was born in Stamford, Conn., March 26, 1808. For many years he was a well-known hatter in New York City, formerly on the corner of Chatham and Pearl Streets, and subsequently at the corner of Canal and Wooster Streets, where one of his sons carries on the same business. He is residing (1892) in Willoughby Avenue, Brooklyn, N. Y.

ISSUE.

3077¹—HARRIETT THORP,⁷ b. Oct. 27, 1838.

3077²—GEORGE WILKS,⁷ b. July 24, 1840, died Dec. 27, 1844.

3078—WILLIAM, Jr.,⁷ b. March 10, 1843, married, June 6, 1866, Charlotte J. Magill, daughter of Dr. A. H. Magill. She was born Dec. 31, 1846, and died Jan. 23, 1878. During the civil war he enlisted in the 37th New York Regiment, and was afterwards in the 5th and 12th Cavalry. Was also on staff duty. He is in the hat business in New York.

ISSUE.

1—MARY AGNES,⁸

2—WILLIAM ARTHUR,⁸

3—EDWARD WOODRUFF,⁸

4—CHARLES F.,⁸ b. Feb. 21, 1875, died July 26, 1875.

3079—GEORGE WILKS,⁷ b. Aug. 7, 1845, married first, Eliza D. Brown, who was born Sept. 30, 1856, and died Nov. 20, 1873; he married again, Aug. 13, 1890, Elizabeth Cowan.

ISSUE BY FIRST WIFE.

1—EDNA A.,⁸ b. April 17, 1876.

ISSUE BY SECOND WIFE.

2—ELIZABETH,⁸

3080—AUGUSTA WILKS,⁷ b. Oct. 7, 1848.

3080¹—PAUL,⁷ b. May 10, 1851, died Oct. 25, 1871.

3080²—CHARLES THORP,⁷ b. May 18, 1854, died March 8, 1858.

1839. JAMES WILKES⁶ BANTA married Susan Melissa Drake. He died August 6, 1863.

ISSUE.

3081—JAMES HENRY,⁷ m. Ella Martha McKnight.

ISSUE.

5075—JAMES WILKES,⁸ b. Oct. 6, 1872, died April 25, 1874.

5076—SUSAN MELISSA,⁸ b. June 7, 1874.

5077—JAMES HENRY, Jr.,⁸ b. Aug. 30, 1876.

5078—WILLIAM FRANCIS,⁸ b. June 23, 1878, died April 21, 1879.

5079—JOHN SIDNEY,⁸ b. April 25, 1880.

5080—ROBERT ROYAL,⁸ b. Oct. 31, 1881.

5081—BESSIE FRANCES,⁸ b. Jan. 29, 1886.

1841. JACOB⁶ BANTA married, July 5, 1842, Catherine Sophia Harris, who was born November 2, 1823, and died September 13, 1856. He married again, September 30, 1862, Lucetta Shreves, who was born September 4, 1820. He is in the hat business, and resides in Brooklyn, N. Y.

ISSUE BY FIRST WIFE.

3082—MARY TUDOR,⁷ b. Dec. 14, 1841, died Sept. 16, 1857.

3083—WALTER WILKS,⁷ b. April 8, 1847, m. Emma Louise Post. He is a book-keeper, living in Brooklyn, N. Y.

3084—HENRY HARRIS,⁷ b. April 29, 1849, m. Emily Elizabeth Prescott, Oct. 21, 1868.

ISSUE.

- 5082—HENRIETTA EMILY,⁸ b. Sept. 12, 1869, died March 28, 1872.
 5083—CAROLINE,⁸ b. June 23, 1871.
 5084—THEODORE STEWART,⁸ b. Jan. 14, 1874.
 5085—HENRY HARRIS,⁸ b. March 16, 1876, died Sept. 17, 1877.
 5086—SARAH TOPHAM,⁸ b. July 26, 1878.

- 3085—THEODORE ALONZO,⁷ b. Oct. 1, 1851, died April 6, 1891, in Chicago, Ill.
 3086—FRANK PURDY,⁷ b. Feb. 18, 1854, died May 10, 1855.
 3087—FRANCES EUGENIA,⁷ b. Feb. 17, 1856, died April 20, 1859.

1842. HARRIETTA HANNAH⁶ BANTA married, November 30, 1842, Peter Shute. They are living at 988 1/2 Lafayette Avenue, Brooklyn, N. Y.

ISSUE.

- 3088—PETER WILKES SHUTE,⁷ b. Oct. 24, 1843, m. Hattie Van Nostrand, June 4, 1868. No issue.
 3089—HARRIET AMELIA SHUTE,⁷ b. Jan. 29, 1847.
 3090—ELISHA MORGAN SHUTE,⁷ b. June 21, 1849, m. Adelia Kolyer, Dec. 3, 1874.

ISSUE.

- 5087—CHARLES ELISHA SHUTE,⁸ b. Oct. 15, 1876.
 5088—HENRY CLAY SHUTE,⁸ b. June 23, 1878.
 5089—HATTIE SHUTE,⁸ b. Oct. 31, 1884, died July 23, 1885.

- 3091—JOSEPHINE SHUTE,⁷ b. Nov. 23, 1851, m. James Dickie, Jr., April 22, 1885.
 3092—ELIZA ANN SHUTE,⁷ b. Oct. 4, 1855.
 3093—EMMA LOUISA SHUTE,⁷ b. March 8, 1858, m. Thomas Cobb, Jr., June 16, 1881.

ISSUE.

- 5090—ELSA LOUISA COBB,⁸ b. April 4, 1882.

- 3094—MARTHA WASHINGTON SHUTE,⁷ b. Dec. 2, 1859, m. Henry Pinckney, Oct. 16, 1886.
 3095—ELLA AUGUSTA SHUTE,⁷ b. March 14, 1862, m. Alfred Simpson, May 13, 1885.

ISSUE.

- 5091—NELLIE AUGUSTA SIMPSON,⁸ b. June 22, 1886.

CHAPTER XX.

EIGHTH GENERATION.

Cornelius⁶ Jan⁵ Cornelius⁴ Jan³ Cornelius² Epke.¹

1863. FREDERICK BRUCE⁷ BANTA married Rebecca Pearce. He was a carpenter in New York City, and about 1825 both were members of the John Street M. E. Church. She died Feb. 8, 1842, and he died Dec. 17, 1874.

ISSUE.

- 3095¹—CORNELIUS,⁸ m. ———. They live at Lyme, Conn.

ISSUE.

- 5091¹—FREDERICK,⁹
 5091²—AMELIA,⁹
 5091³—CORNELIA,⁹

3095²—WILLIAM B.,⁸ m. ———; deceased, left one daughter.

3095³—ROBERT,⁸

3095⁴—MARY,⁸ m. ———; deceased, left three small children.

3095⁵—FREDERICK B.,⁸ b. May 4, 1840, m. Anna M. Lay, Nov. 24, 1863. He enlisted in Company C, 26th Regiment Connecticut Volunteers, Aug. 25, 1862; was a Sergeant, and was wounded at Port Hudson, La., June 14, 1863; mustered out Aug. 17, 1863. He is a carpenter, and lives at Lyme, Conn.

ISSUE.

5091⁴—CHARLES L.,⁹ b. Dec. 27, 1866.

5091⁵—WILLIAM F.,⁹ b. July 23, 1868.

5091⁶—LIZZIE A.,⁹ b. Oct. 15, 1869.

5091⁷—DINA L.,⁹ b. Jan. 25, 1871.

5091⁸—FLORENCE A.,⁹ b. Feb. 11, 1875.

5091⁹—FREDERICK E.,⁹ b. Jan. 18, 1879.

Peter⁶ Jan⁵ Cornelius⁴ Jan³ Cornelius² Epke.¹

1865. JOHN⁷ BANTA was born at Hohokus, N. J. He married Rachel Post, who died Nov. 22, 1822. The children named below were baptized at Acquackonck, N. J. He removed from New Jersey to New York City, where he died Nov. 15, 1829.

ISSUE.

3096—PETER J.,⁸ b. April 28, 1814, m. Catherine Quackenbush, May 17, 1834. She was born at Riverdale, N. J., and died Jan. 5, 1877. Her will is recorded in the Surrogate's Office in Bergen County, Liber L, folio 98. He lives at Oradell, N. J.

ISSUE.

5092—ABRAHAM P.,⁹ m. Ella Jane Bogert, April, 1858. They live in Newark, N. J.

ISSUE.

6761—Peter A.,¹⁰ b. July, 1859, m. Phebe Hughson, Sept., 1883. She died March, 1885.

ISSUE.

7311—Evarena,¹¹ b. Sept. 6, 1884.

6762—David B.,¹⁰ b. Jan., 1862.

6763—Charles M.,¹⁰ b. June, 1865.

6764—Mary Elsie,¹⁰ b. Sept., 1868.

6765—Margaret Ann,¹⁰ b. Oct., 1873, died Aug., 1877.

6766—Robert Le Roy,¹⁰ b. Sept., 1880, died March, 1884.

5093—RACHEL ANN,⁹ b. Aug., 1837, m. Aaron T. Remsen, July 1, 1866.

5094—JOHN J.,⁹ b. July, 1841, m. Ellen E. Huldie, March 28, 1869. He died June, 1883.

3097—ELIZA ANN,⁸ b. Jan. 27, 1817, m. $\left\{ \begin{array}{l} 1. \text{ Frank McVicar;} \\ 2. \text{ Silas D. Huff.} \end{array} \right.$

ISSUE BY FIRST MARRIAGE.

5095—ALPHEUS McVICAR,⁹ lives at No. 155 13th St., Buffalo, N. Y.

5096—GERARD McVICAR,⁹ lives at No. 346 Pennsylvania St., Buffalo, N. Y.

ISSUE BY SECOND MARRIAGE.

5097—HUFF,⁹ m. R. D. Roff; lives at Orange, N. J.

5098—HUFF,⁹ m. Robt. Caruther; lives at Tonawanda, N. Y.

3098—JOHN J.,⁸ b. July 7, 1819, m. Rebecca R. Phillips, July 27, 1839. He died Sept. 25, 1863. His widow lives at Orange, N. J.

ISSUE.

- 5099—CHARLES WESLEY,⁹ b. Sept. 8, 1840, m. Ellen Williams, June 15, 1864.
 5100—ARIADNA H.,⁹ b. July 31, 1842, died Nov. 5, 1860.
 5101—ROBERT LE ROY,⁹ b. Oct. 14, 1844, m. Marianna Beach, Nov. 24, 1869.
 5102—LILLY REBECCA,⁹ b. Sept. 8, 1851, m. Francis Eugene Burton, Sept. 26, 1871.

ISSUE.

- 6767—Lula Burton,¹⁰ b. Aug. 5, 1885.
 6103—RAETTA,⁹ b. Oct. 10, 1859, m. Charles R. Vincent, Aug. 10, 1881.

1866. ADAM⁷ BANTA married, August 6, 1814, at Acquackonck, Catherine Vreeland, who was born February 3, 1795, and died August 16, 1824. He was a carman in New York City. In 1822 he bought 32 lots on Great Barn, now Ward's Island, in the East River, N. Y., which he sold in 1823; he enlisted in the United States Army, and was last heard of in Green Bay, Wisconsin.

ISSUE.

- 3099—PETER ADAM,⁸ b. Sept. 17, 1818, m. Caroline Britton, April 14, 1840. She was born at Rahway, N. J., Oct. 1, 1821. For many years he was connected with the Police force in New York, and was Assistant Captain. He died Feb. 20, 1884.

ISSUE.

- 5104—CHARLES,⁹ b. June 22, 1841.
 5105—HARRIET CAROLINE,⁹ b. March 23, 1844, died June 12, 1861.
 5106—ALFRED PETER,⁹ b. Dec. 14, 1847, m. Cordelia Day, April 14, 1870. Lives at Rahway, N. J.

ISSUE.

- 6768—Alfred Charles,¹⁰ b. Aug. 1, 1871.
 6769—Herbert Day,¹⁰ b. Aug. 9, 1875.
 6770—Alice Fredericks,¹⁰ b. Jan. 16, 1879.

- 3100—JANE ANN,⁸ b. Sept. 13, 1821, died Aug. 22, 1823.

1869. DAVID V.⁷ BANTA was born in Christie Street, New York City. He married Elizabeth Martin, who was born Sept. 19, 1807, and died Dec. 27, 1868. In 1842-5 he was a dock builder, living in Charlton Street, New York; 1846-7 in Vandam Street; in 1848-54 at 179 Prince Street. Was a carman in 1854. He died February 10, 1856.

ISSUE.

- 3113—JOHN MARTIN,⁸ b. June 30, 1828, m. Emily Winterble. He died May 6, 1854.
 3114—MARY,⁸ b. Jan. 29, 1830, m. James Mackenzie.
 3115—HENRY,⁸ b. Sept. 3, 1832, m. Celia V. Reynolds, Sept. 24, 1854. She was born Dec. 23, 1836, and died Dec. 16, 1875. He is a plasterer and decorator, living in New Durham, N. J.

ISSUE.

- 5107—ELLEN E.,⁹ b. Oct. 23, 1855, died July 23, 1864.
 5108—MARY,⁹ b. May 3, 1857, died May 23, 1857.
 5109—CORNELIUS E.,⁹ b. Dec. 6, 1850, m. Geo. A. Paulson, Dec. 17, 1870.
 5110—DAVID D.,⁹ b. Feb. 23, 1861, m. Minnie Sperritt.
 5111—EMMA,⁹ b. March 30, 1863, m. Charles L. Sturn, Nov. 30, 1886.
 5112—JAMES H.,⁹ b. Sept. 11, 1865.
 5113—CHARLES E.,⁹ b. May 31, 1868.
 5114—DE WITT C.,⁹ b. Jan., 1870, died Sept. 15, 1872.
 5115—ROSE B.,⁹ b. Sept. 15, 1872.
 3116—DAVID,⁸ b. May 9, 1834.
 3117—PETER,⁸ b. July 6, 1836. Died.
 3118—ELIZABETH M.,⁸ b. Dec. 16, 1845, died Feb. 9, 1880. Unmarried.

1871. PETER⁷ BANTA married Celia Williams, January 15, 1831. She was born March 11, 1810, and died May 20, 1884. For some years he kept a hotel at White Plains, N. Y. He died in New York, January 20, 1882.

ISSUE.

- 3119—ADELIA,⁸ b. Nov. 7, 1831, m. John Gatfield, Jan. 15, 1854.
 3120—MARGARETTA ANN,⁸ b. Aug. 23, 1833, died Aug. 22, 1834.
 3121—EMILY FRANCES,⁸ b. Aug. 23, 1833, died Feb. 6, 1835.
 3122—PETER,⁸ b. March 25, 1836, m. Mary Angelina Fabria, Sept. 5, 1859. He died July 14, 1869, at White Plains, N. Y. His widow died Dec. 9, 1881.

ISSUE.

- 5116—PETER LODIVICI,⁹ b. June 3, 1860. Lives in New York.
 5117—FRANCIS F.,⁹ b. March 23, 1862. Lives in New York.
 3123—JOHN DILL,⁸ b. March 1, 1838, m. Nancy Caroline Harris, who was born at Cross River, N. Y., Jan. 17, 1842. He is a fireman, residing in New York City.

ISSUE.

- 5118—CELIA,⁹ b. Oct. 10, 1863.
 5119—JOHN DILL, Jr.,⁹ b. June 18, 1869, died Dec. 9, 1869.
 5120—WILLIAM CAULDWELL,⁹ b. Aug. 28, 1873.
 3124—HANNAH MELISSA,⁸ b. March 5, 1840, m. Joseph Dodge, Feb. 22, 1862.
 3125—ABRAHAM HOPPER,⁸ b. May 9, 1842.
 3126—CECELIA ANN,⁸ b. May 6, 1843, died Sept. 28, 1849.
 3127—MARGARET DUTILLA,⁸ b. Oct. 14, 1845, m. John Y. Baker, Oct. 25, 1870. She died July 1, 1883.
 3128—MARTHA ETTA,⁸ b. Oct. 2, 1847, died Jan. 14, 1849.
 3129—MARY IDA,⁸ b. June 22, 1852, married first, William Finch, Sept. 1, 1869; and again, John H. Sergeant, Oct. 31, 1877. She died June 15, 1878.

1872. WEART⁷ BANTA (also known as George W. Banta) married, December 20, 1837, Martha Melissa Hovell, who was born at Philadelphia, Pa., September 10, 1823, and died July 9, 1888, in New Haven, Conn. He was an engineer in New York City.

ISSUE.

- 3130—PETER,⁸ b. Nov. 23, 1838, m. Sarah Jane Hurd, Aug. 16, 1863. For his second wife he married Margaretta Benney, Aug. 18, 1878.
 3131—GEORGE WEART,⁸ b. Oct. 11, 1841, m. Rosalie Sophia Norman, March 24, 1863, who was born in London, England, Sept. 6, 1842. He is a printer and newspaper publisher, living in New Haven, Conn.

ISSUE.

- 5121—GEORGE WEART, Jr.,⁹ b. Dec. 27, 1863. Is a printer in Texas.
 5122—WILLIAM,⁹ b. Feb. 9, 1867, died Feb. 22, 1867.
 5123—MIRIAM ALICE,⁹ b. Aug. 18, 1868, m. Edward Osborne Kirkland, Oct. 3, 1888.
 5124—FRANKLIN NEWMAN,⁹ b. April 8, 1871.
 5125—NORMAN,⁹ b. Nov. 9, 1876.
 5126—ARTHUR WINFIELD,⁹ b. Feb. 10, 1879.
 3132—WILLIAM HENRY,⁸ b. Dec. 3, 1843, died Sept. 17, 1862.
 3133—ANTOINETTE DUTILLY FAREAR,⁸ b. Sept. 21, 1845, died Aug. 26, 1846.
 3134—MATTHIAS W.,⁸ b. May 28, 1847, died Sept 1, 1849.
 3135—EDWIN PERRY,⁸ b. April 28, 1851, married first, Sarah Ann Gibson, June 27, 1870; and again, Sarah W. High, Feb. 1, 1877.
 3136—JOHN SPENCER,⁸ b. June 24, 1861, died May 29, 1876.
 3137—WILLIAM,⁸ b. Nov. 8, 1863, m.

}	1. Catherine Henry, March 17, 1884;
	2. Euphemia Haney, Dec. 29, 1887.

 3138—RICHARD HOVELL,⁸ b. April 25, 1866. Is living in New Haven, Conn.

1873. ABRAHAM HOPPER⁷ BANTA married Mary Jenkins, who was born May 2, 1819, and died October 31, 1880. He was an engineer in New York, and died May 17, 1878.

ISSUE.

3139—ANNA ELIZA,⁸ b. 1842.

3140—WILLIAM,⁸ b. Feb. 22, 1845.

3141—ABRAHAM H.,⁸ b. May 11, 1848, died Oct. 17, 1853.

3142—MARY ANTOINETTE,⁸ b. 1853, m. Richard Edward Madden, May 3, 1882.

ISSUE.

5127—FLORENCE JARDINE MADDEN,⁹ b. April 16, 1883.

5128—CHARLES ARMSTRONG JARDINE MADDEN,⁹ b. Oct. 13, 1885.

5129—EDITH JARDINE MADDEN,⁹ b. Oct. 13, 1885.

3143—CARRIE LOUISA,⁸ b. 1856, m. William M. Peters, Sept. 7, 1881. They reside at 540 E. 117th Street, New York City.

ISSUE.

5130—CARRIE ELIZABETH PETERS,⁹ b. July 2, 1882.

5131—ERNEST EUGENE PETERS,⁹ b. June 26, 1884, died, 1885.

5132—ELMER M. PETERS,⁹ b. April 14, 1886.

3144—LYDIA,⁸ b. 1858, died 1860.

Henry⁶ Jan⁵ Cornelius⁴ Jan³ Cornelius² Epke.¹

1877. JOHN HENRY⁷ BANTA was born in New York, married in April, 1836, Almira Griffin Chase, who was born in Cayuga County, New York, in 1814. He removed to Mobile, Ala., in 1835, and is still residing there (1892).

ISSUE.

3146—MARY ELIZABETH,⁸ b. July, 1838, m. George Washington Pistole.

ISSUE.

5133—HENRIETTA W. PISTOLE,⁹ b. Oct. 12, 1861.

5134—FANNY PISTOLE,⁹ b. Feb. 20, 1862.

5135—JOHN E. G. PISTOLE,⁹ b. Feb. 14, 1866.

5136—JESSE FRANKLIN PISTOLE,⁹ b. Sept., 1867.

5137—GEORGE WALTER PISTOLE,⁹ b. Sept., 1869.

5138—CLARENCE HENRY PISTOLE,⁹ b. Oct., 1872.

5139—WILMER PISTOLE,⁹ b. Nov., 1875.

5140—JAMES SHELTON PISTOLE,⁹ b. April, 1877.

5141—OLIVER SEMMES PISTOLE,⁹ b. May 19, 1880.

3147—HENRY,⁸ b. Oct., 1840, m. Ella Higgins in 1861. No issue.

3148—ALMIRA ELEANOR,⁸ b. Jan., 1843, m. Alexander Blackburn Pistole. They live in Mobile, Ala.

ISSUE.

5142—EDWIN L. W. PISTOLE,⁹ b. Feb. 18, 1871.

5143—JESSE O. PISTOLE,⁹ b. Jan. 2, 1873.

5144—ALICE MAY PISTOLE,⁹ b. April 29, 1875.

5145—ALMIRA C. PISTOLE,⁹ b. Oct. 28, 1877.

5146—BERTHA M. PISTOLE,⁹ b. May 7, 1882.

3149—JESSE CHASE,⁸ b. Nov., 1845.

3150—JOHN EDWIN,⁸ b. March, 1848, died Oct., 1870.

3151—ALICE BEDELL,⁸ b. May, 1852.

3152—FRANKLIN PIERCE,⁸ b. March, 1855, died Sept., 1859.

3153—GEORGE BEAUREGARD,⁸ b. July, 1861, died April, 1862.

John⁶ Wiert⁵ Cornelius⁴ Jan³ Cornelius² Epke.¹

1884. WEART⁷ BANTA married, April 24, 1811, Sylvia Allen, who was born Nov. 29, 1795. She is said to have been a descendant of Gen. Israel Putnam. Weart Banta had a bakery and confectionery establishment in New York City. He died of cholera, in that city, July 22, 1832. His widow maintained a fashionable boarding house in New York for many years, and was very highly esteemed.

ISSUE.

- 3167¹—EUPHEMIA MARIA,⁸ b. March 22, 1816, m. Jacob Hand Vanderbilt in 1834. Capt. Jacob H. Vanderbilt is a brother of Commodore Cornelius Vanderbilt, and was born on Staten Island, Sept. 2, 1807. Mrs. Vanderbilt is described as one "whose personal and mental charms, joined with her wide-spread benevolence, made her a leader in society, and at the same time beloved of the poor and distressed." She died Nov. 2, 1877. Capt. Vanderbilt is yet living on Staten Island.

ISSUE.

- 1—ELLEN VANDERBILT,⁹ b. July 31, 1838, m. Herman D. Caesar.

ISSUE.

- 1—Philip V. Caesar,¹⁰ b. June 21, 1866.
2—Effie Caesar,¹⁰ b. July 17, 1873.
3—Sylvia Caesar,¹⁰ b. Nov. 22, 1875.

- 2—CLARA VANDERBILT,⁹ b. March 1, 1847, m. James McNamee, who was born March 31, 1846.

ISSUE.

- 1—Faith McNamee,¹⁰ b. June 16, 1870.
2—Jessie McNamee,¹⁰ b. Sept. 11, 1873.
3—James McNamee, Jr.,¹⁰ b. Sept. 8, 1875, died Sept. 22, 1875.
4—James Lawrence McNamee,¹⁰ b. April 28, 1883.

- 3—JACOB HAND VANDERBILT, JR.,⁹ b. 1856, m. Mary ———.

- 3167²—SARAH,⁸ b. Jan. 16, 1818, m. Algernon Sidney Collins, May 22, 1839. He died Nov. 4, 1847.

- 3167³—JOHN,⁸ b. March 7, 1820, m. Lydia Wheeler, March 7, 1844. He was a ship-builder at Oossackie, N. Y., where he died Jan. 21, 1884.

ISSUE.

- 1—SYLVIA,⁹ m. Henry Murray, of Chatham, N. Y.
2—LOTTIE,⁹ m. Everit H. Peake, of Chatham, N. Y., July 4, 1877.
3—HELEN,⁹ m. John Gardinier, of New York, Sept. 14, 1871.
4—LOUISA,⁹ m. Simon Gardinier, of Stuyvesant, N. Y.
5—EFFIE M.,⁹ m. Martin Hotaling.

- 3167⁴—ELIZABETH,⁸ b. April 21, 1822, m. Asa Curtis, Aug. 4, 1845, who was born in Stratford, Conn., Dec. 10, 1817. He is a merchant in New York City.

ISSUE.

- 1—WEART PUTNAM CURTIS,⁹ b. May 25, 1846, died Feb. 11, 1875.
2—ALGERNON SIDNEY CURTIS,⁹ b. April 4, 1849, m. Ella H. Jewett.
3—CARLYLE ASA CURTIS,⁹ b. May 25, 1859, m. Mary E. Gibbon.

- 3167⁵—SAMUEL,⁸ b. Dec. 29, 1823, m. Charlotte Wheeler. He served in a New York regiment during the Civil War. He died Oct., 1873. His widow resides in Albany, N. Y.

ISSUE.

- 1—WEART,⁹ b. Aug., 1861, m. Naomi Evans, July 2, 1887. He is an engineer in New York.
 2—MARTHA,⁹ b. March 17, 1863.
 3—CIARA,⁹
 4—SARAH,⁹ m. William Detterling, of Dover Plains, N. Y.
 5—EMMA,⁹

3167⁶—WEART,⁸ b. Jan. 26, 1826, m. Henrietta C. Goodwin. He was an artist, formerly of New York, and afterwards of Stroudsburg, Pa., where he died Oct. 20, 1892.

ISSUE.

- 1—MAY DAISY,⁹ b. May 6, 1860.
 2—WEART CLEVELAND,⁹ b. June 17, 1862.
 3—FLORENCE SILVIA,⁹ b. June 15, 1864.
 4—GOODWIN,⁹ b. March 31, 1868.
 5—ALLEN,⁹ b. March 25, 1870.
 6—JESSIE ETHEL,⁹ b. April 23, 1872.
 7—ARCHIBALD ROBERT,⁹ b. Feb. 4, 1877.

3167⁷—LOUISA,⁸ b. April 12, 1828, m. Henry S. Samuels, June 21, 1851. He was born in Bermuda, Aug. 10, 1817, and resided for many years at Clifton, Staten Island, N. Y., where he died Sept. 24, 1892. His widow lives on Staten Island.

ISSUE.

- 1—HARRY SAMUELS,⁹ b. June 21, 1852. Lives on Staten Island, N. Y.
 2—HERBERT SAMUELS,⁹ b. June 4, 1856. Lives in Brooklyn, N. Y.
 3—HERMAN SAMUELS,⁹ b. April 19, 1858, deceased.
 4—FREDERICK SAMUELS,⁹ b. March 6, 1862.
 5—RALPH SAMUELS,⁹ b. April 5, 1864.
 6—JOHN SAMUELS,⁹ b. Feb. 1, 1872.

3167⁸—MARTHA PUTNAM,⁸ b. June 12, 1830, m. Hermann Richard Baltzer, May 12, 1855. He was born Feb. 6, 1826.

ISSUE.

- 1—CLOTHILDE PUTNAM BALTZER,⁹ b. June 28, 1856.
 2—HELEN VIOLETT BALTZER,⁹ b. Sept. 12, 1858.
 3—LOUISA MARIE BALTZER,⁹ b. Aug. 9, 1860.
 4—ERNEST VICTOR BALTZER,⁹ b. Aug. 7, 1863.

Cornelius⁶ Hendrick⁵ Cornelius⁴ Jan³ Cornelius² Epke.¹

1891. HENRY⁷ BANTA married at Hackensack, Aug. 2, 1818, Sally Timpson. He was a farmer, residing with his father on the ancestral farm at Sluckup, N. J. (now Spring Valley), where he died Sept. 13, 1821, in the twenty-third year of his age.

ISSUE.

3177—CORNELIUS,⁸ b. March 13, 1819, m. Catherine Terhune, Sept. 30, 1841. They united with the church at Hackensack, April, 1849, and now reside at Spring Valley, N. J., on a part of the original farm of his ancestors.

ISSUE.

- 5150—SARAH,⁹ b. Jan. 15, 1843, died Aug. 8, 1845.
 5151—ELLEN,⁹ b. Sept. 28, 1844, m. John J. De Mott, Dec. 31, 1863. He was born in 1841. They live at West Hackensack.

ISSUE.

- 1—Gertrude De Mott.¹⁰
 2—Catherine De Mott.¹⁰
 3—Jane De Mott.¹⁰

5152 — LYDIA,⁹ b. Nov. 28, 1845, m. Benjamin W. Huyler, Dec. 31, 1863.

ISSUE.

- 1 — William Huyler,¹⁰
2 — Catherine Huyler,¹⁰

5153 — HENRY,⁹ b. July 19, 1850, m. Mary Moore, Jan. 20, 1876.

ISSUE.

John Moore,¹⁰

5154 — ABRAHAM,⁹ b. Nov. 6, 1852, died Nov. 16, 1886.

5155 — LUCAS VOORHEES,⁹ b. Aug. 31, 1855, m. Helena Christie, Jan. 20, 1880.
She was born Aug. 31, 1855. In 1888 they lived at Walhalla, Oconee County, S. C.

ISSUE.

- 1 — Maude W.,¹⁰ b. Nov. 16, 1880.
2 — Edith,¹⁰ b. Oct. 5, 1882.
3 — Cornelia H.,¹⁰ b. April 14, 1884.

5156 — SARAH ELIZABETH,⁹ b. Aug. 18, 1857, m. George A. De Baun, Dec. 11, 1878.

ISSUE.

- 1 — Conrad F. De Baun,¹⁰ b. July 30, 1879.
2 — John De Baun,¹⁰ b. August, 1881.
3 — Henry C. De Baun,¹⁰ b. July 17, 1883.
4 — Margaret De Baun,¹⁰

3178 — LYDIA VAN SAUN,⁸ b. Sept. 15, 1821, m. James G. Cadmus, Oct. 24, 1839. They reside at Clifton, Passaic County, N. J.

ISSUE.

5157 — SARAH ELIZABETH CADMUS,⁹ b. Dec. 22, 1840, m. Jacob W. Van Riper, Nov. 13, 1861.

ISSUE.

- 1 — Walling Van Riper,¹⁰ b. Feb. 10, 1864.
2 — James Cadmus Van Riper,¹⁰ b. July 4, 1869.

5158 — GARRET J. CADMUS,⁹ b. Dec. 25, 1843, m. Agnes Ann Outwater, Nov. 10, 1875.

ISSUE.

Mary Elizabeth Cadmus,¹⁰ b. Feb. 5, 1877.

5159 — EMMA CADMUS,⁹ b. Aug. 11, 1850, m. Adam Hopper, Oct. 20, 1875.

ISSUE.

- 1 — Lida Cadmus Hopper,¹⁰ b. June 1, 1878.
2 — Edna E. Hopper,¹⁰ b. Feb. 24, 1883.

5160 — HENRY BANTA CADMUS,⁹ b. April 14, 1859.

5161 — HARRIE⁹ CADMUS,⁹ b. June 13, 1862, m. William Henry Brinkerhoff, Jan. 19, 1887.

John⁶ Hendrick⁵ Cornelius⁴ Jan³ Cornelius² Epke.¹

1893. HENRY⁷ BANTA married Catherine Low, Dec. 9, 1820. She was born May 16, 1801, and died July 10, 1886. He was a farmer and lived near Boonton, N. J. His children were baptized at the Reformed Church at Boonton. He died August 14, 1879. His will was probated in Morris County, N. J., Sept. 13, 1879.

ISSUE.

- 3179 — ISAAC VAN SAUN,⁸ b. March 29, 1821, married first, Louise Smith; and again, Anna Maria Beach. He was a farmer, living near Boonton, N. J., where he died Sept. 8, 1870.

ISSUE.

- 1—ANNA LOUISA,⁹
2—HENRY SMITH,⁹

- 3180 — RACHEL,⁸ b. Sept. 3, 1824, unmarried. Lives at Boonton.

- 3181 — JANE,⁸ b. Feb. 20, 1827, m. John Stone. She died Feb. 17, 1871.

ISSUE.

- 1—HENRY STONE,⁹
2—LOUISA STONE,⁹ m. Philip D. Estler.

- 3182 — JOHN,⁸ b. Sept. 27, 1829, m. Elizabeth Elcanor Van Duyne. She died Oct., 1892. He is a farmer and miller at Boonton, N. J.

ISSUE.

- 1—RACHEL MILDRED,⁹ b. Jan. 21, 1863, m. Frederick Weigand, Nov., 1891.
2—JOHN VORHIS,⁹ b. May 26, 1872.
3—GEORGE E.,⁹ b. Jan. 7, 1876.

- 3183 — ELIZABETH,⁸ b. Nov. 21, 1831, m. Daniel D. Tompkins.

- 3184 — EDWARD,⁸ b. Aug. 6, 1833, m. Mary Caroline Osborn. He is a farmer at Boonton, N. J.

ISSUE.

- 1—CHARLES,⁹ m. Ida M. Culvert, Nov., 1889.
2—WALTER,⁹ m. Lena De Hart, March, 1888.
3—ELIHU,⁹

- 3185 — CATHERINE,⁸ b. March 9, 1837, m. Horace N. Van Duyne.

ISSUE.

- 1—FREEMAN H. VAN DUYN,⁹ m. Mamie Crane, 1886.
2—HATTIE M. VAN DUYN,⁹ m. William Smith, 1891.

- 3186 — JEREMIAH,⁸ b. Sept. 11, 1843. He is a farmer at Boonton, N. J.

- 3187 — HENRY,⁸ b. Dec. 26, 1846, m. Susan G. Martin. He is a farmer in Boonton, N. J.

ISSUE.

- 1—ANNA L.,⁹ b. June 5, 1865, died Dec. 23, 1884.
2—FRANK N.,⁹ b. Feb. 20, 1869, m. Dora Vreeland, Nov., 1892.
3—HATTIE E.,⁹ b. Feb. 14, 1874.
4—RHODA M.,⁹ b. June 12, 1878.

1894. JANE⁷ BANTA married at Schraalenburgh, N. J., April 1, 1820, Abraham J. Demarest, who was born March 12, 1796, and died May 2, 1888. She died February 17, 1871.

ISSUE.

- 3188 — JACOB A. DEMAREST,⁸ b. Jan. 15, 1821, m.

}	1. Maria V. Wood, March 6, 1847;
	2. Sarah Van Horn, April 21, 1855.

ISSUE¹ BY FIRST WIFE.

- 5162 — JOHN HENRY DEMAREST,⁹ b. August 24, 1851, m. Sarah Jane Vreeland, August 8, 1874.

- 5163 — ROBERT S. DEMAREST,⁹ b. March 9, 1853, m. Mary Fowler, Feb. 22, 1878.

ISSUE.

Henry J. Demarest,¹⁰ b. June 28, 1879.

ISSUE BY SECOND WIFE.

- 5164 — KATIE DEMAREST,⁹ b. Sept. 6, 1865, died July 24, 1866.

- 5165 — MARIA JANE DEMAREST,⁹ b. Jan. 11, 1868, died July 22, 1868.

- 3189—JOHN A. DEMAREST,⁸ b. Jan. 17, 1823, m. Hester Demarest, March 27, 1851.
He died Nov. 6, 1878. No issue.
- 3190—DAVID DEMAREST,⁸ b. April 10, 1825, m. Annie Thorpe, Dec. 30, 1848. No issue.
- 3191—HENRY BANTA DEMAREST,⁸ b. Dec. 30, 1827, m. Fanny Conklin, Sept. 5, 1857.

ISSUE.

- 5166—HESTER DEMAREST,⁹ b. July 2, 1858.
- 5167—ANNIE DEMAREST,⁹ b. Nov. 4, 1860.
- 3192—HELEN ANN DEMAREST,⁸ b. June 29, 1830, m. Samuel J. Demarest, Sept. 19, 1850.

ISSUE.

- 5168—ABRAHAM S. DEMAREST,⁹ b. July 8, 1851, m. Eliza Jane Doremus, April 28, 1875.

ISSUE.

Leroy A. Demarest,¹⁰ b. June 19, 1885.

- 5169—FRANCIS M. DEMAREST,⁹ b. Nov. 29, 1854, m. Mary Ellen Furman, July 4, 1880.

ISSUE.

Francis Edward Demarest,¹⁰ b. May 3, 1881.

- 5170—RACHEL JANE DEMAREST,⁹ b. Aug. 9, 1857, m. John A. Westervelt, May 17, 1881.

- 5171—DAVID N. DEMAREST,⁹ b. Jan. 25, 1862, m. Alice Blauvelt, July 29, 1884.

ISSUE.

Veda Demarest,¹⁰ b. Dec. 21, 1885.

- 5172—CARRIE DEMAREST,⁹ b. Sept. 20, 1868.

- 5173—WILLIE L. DEMAREST,⁹ b. Sept. 29, 1868, died June 26, 1869.

- 5174—JACOB I. DEMAREST,⁹ b. Nov. 20, 1870.

- 5175—NELLIE DEMAREST,⁹ b. Sept. 21, 1873.

- 3193—MARIA JANE DEMAREST,⁸ b. July 27, 1833, m. John Blauvelt, Dec. 23, 1852.

ISSUE.

- 5176—SARAH BLAUVELT,⁹ b. Jan. 3, 1854, m. William E. Middleton, Nov. 1, 1882.

ISSUE.

1—Clarence Landon Middleton,¹⁰ b. Sept. 5, 1883.

2—Viola Middleton,¹⁰ b. Oct. 9, 1884, died Feb. 23, 1886.

3—Virginia Blauvelt Middleton,¹⁰ b. July 3, 1886.

- 5177—JANE ANN BLAUVELT,⁹ b. Aug. 19, 1855.

- 5178—EMELINE BLAUVELT,⁹ b. Oct. 12, 1857, died May 29, 1859.

- 5179—LIZZIE BLAUVELT,⁹ b. Sept. 2, 1859.

- 5180—JAMES NELSON BLAUVELT,⁹ b. Oct. 7, 1862.

- 5181—CORNELIA BLAUVELT,⁹ b. Nov. 19, 1864.

- 5182—HELENA BLAUVELT,⁹ b. Sept. 27, 1867, died March 22, 1872.

- 5183—JOHN A. BLAUVELT,⁹ b. July 21, 1870, died Nov. 30, 1870.

- 5184—REGINALD TILGHMAN BLAUVELT,⁹ b. April 7, 1875.

- 3194—ELIZABETH DEMAREST,⁸ b. Dec. 7, 1830, m. Albert F. Haring, Jan. 21, 1860.
He was born Oct. 22, 1835.

ISSUE.

- 5185—MARY HARING,⁹ b. Oct. 13, 1861, m. Joseph J. Marsh, March 3, 1885.

ISSUE.

Edward J. Marsh,¹⁰ b. April 8, 1886.

- 5186—EDWIN A. HARING,⁹ b. Nov. 8, 1876.

- 3195—ISAAC DEMAREST,⁸ b. Jan. 23, 1839, m. Henrietta Hoburn, April 13, 1884.

ISSUE.

5187—HILAH DEMAREST,⁹ b. Nov. 14, 1886.3196—ABRAHAM DEMAREST,⁸ b. June 7, 1841, m. ⁴⁹³⁴Elizabeth⁸ Banta, Dec. 30, 1865. No issue.**Gilbert⁶ Hendrick⁵ Cornelius⁴ Jan³ Cornelius² Epke.¹**1900. HENDRICK⁷ ("Rick") BANTA, married at Hackensack, Dec. 30, 1820, Elizabeth Cooper, second daughter of Henry and Elizabeth Cooper. She was born Dec. 13, 1800, and died March 13, 1858. He died May 29, 1861.

ISSUE.

3198—GILBERT,⁸ b. Dec. 8, 1822, m. Agnes Westervelt, Aug. 7, 1851. He died in 1883, at Hoboken, N. J.3199—ELIZA,⁸ b. Nov. 12, 1824, m. Isaac J. Bogert, May 25, 1843.3200—JACOB,⁸ b. April 23, 1827. Died in Newark, N. J.3201—MARGARET,⁸ b. Oct. 7, 1830, m. Jacob S. Lozier, Aug., 1849.3202—LEAH,⁸ b. April 7, 1832, m.
 { 1. William I. Demarest, Feb. 17, 1853;
 { 2. Henry J. Brinkerhoff, June 16, 1859.3203—HANNAH,⁸ b. Aug. 3, 1834, m. David J. Demarest, March 23, 1853.3204—RACHEL,⁸ b. April 10, 1839, m. Jacob C. Brinkerhoff, June 2, 1860.3205—HENRY,⁸ b. April 15, 1842. Was a surveyor. Died in Newark, N. J.1903. JACOB⁷ BANTA, married at Saddle River, N. J., May 15, 1833, Williamse Ackerman, who was born Jan. 5, 1815, and died Aug. 14, 1844. He died June 4, 1862.

ISSUE.

3214—GILBERT,⁸ b. April 3, 1835, m. Christiana Brinkerhoff, May 10, 1855. They are living at Englewood, N. J.

ISSUE.

5187¹—RALPH BRINCKERHOFF,⁹ m. Leah C. Blauvelt, Jan. 1, 1881. They live at Highland, N. J.

ISSUE.

1—Cora,¹⁰ b. Feb. 15, 1884.2—John R.,¹⁰ b. May 29, 1886.3215—ABRAHAM,⁸ b. April 15, 1837, m. Mary C. Vanderbeck. They live at Spring Valley, N. J., on a part of the original farm of his ancestors.

ISSUE.

5188—WILHELMINE,⁹ b. June 19, 18—, m. John H. Christie, Feb. 3, 1886.5189—RAYMOND VANDERBECK,⁹ b. May 3, 1869.5190—MARGARETTA,⁹ b. May 23, 1878.**Daniel⁶ Hendrick⁵ Cornelius⁴ Jan³ Cornelius² Epke.¹**1008.² ELIZA⁷ BANTA, married at the Greenwich Reformed Church, New York, Jan. 31, 1824, Henry Mabie.

ISSUE.

3220—DANIEL MABIE,⁸ b. Dec. 4, 1824, m. Josephine Demarest.

ISSUE.

5191—GEORGE MABIE,⁹5192—JOHN JACOB MABIE,⁹5193—MYERS MABIE,⁹5194—JOSEPHINE MABIE.⁹

3221—MARGARET MABIE,⁸ died at the age of 15 years.

3222—MARIA MABIE,⁸ m. John Demarest.

3223—PETER MABIE,⁸ m. Ann Eliza Wolfkill.

ISSUE.

5195—GEORGE MABIE.⁹

5196—ERNEST MABIE.⁹

3224—LYDIA MABIE,⁸ b. Aug. 27, 1834, m. Hezekiah Alberts, of Moonachie, N. J.

ISSUE.

5197—JOHN ALBERTS.⁹

5198—ANN ALBERTS.⁹

3225—ANN MABIE,⁸ m. Henry Herring.

ISSUE.

5199—MARGARET HERRING.⁹

5200—JOHN ALBERT HERRING.⁹

5201—LIBBIE HERRING.⁹

1908.³ JOHN BARTHOLF⁷ BANTA married, Nov. 21, 1833, Catharine Cooper, daughter of Albert Cooper and Mary Ackerman. She was born at Milford, N. J., Sept. 17, 1817, and died Jan. 5, 1874. His second wife was Ellen Conklin, a widow. She died August, 1880, without issue. He was a carman for a number of years in New York, living in Morton Street. He returned to Hackensack, where he died Nov. 22, 1890.

ISSUE BY FIRST WIFE.

3226—DANIEL,⁸ b. Aug. 28, 1834, m. Rachel Stimus, June 17, 1857. She was born 1837. He was a carman, living at No. 10 Cornelia St., N. Y. He died Nov. 27, 1884. His widow still resides in New York.

ISSUE.

5202—JOHN GRIFFITH,⁹ b. Aug. 21, 1858, m. Rosa J. Newcomb, Oct. 29, 1884. He is a carpenter, and lives in New York City.

ISSUE.

Griffith N.,¹⁰ b. Nov. 12, 1885.

5203—STEPHEN S.,⁹ b. Aug. 2, 1860, m. Mary F. Seward, June 13, 1883. He is a plumber in New York City.

3227—ALBERT J.,⁸ b. Aug. 24, 1838, m. Joan Beers, of Bridgeport, Conn.

Henry⁶ Hendrick⁵ Cornelius⁴ Jan³ Cornelius² Epke.¹

1917. HENRY⁷ BANTA married, June 29, 1839, Anna Maria Williams, who was born Jan. 27, 1822, and died March 15, 1887. He is a farmer, living at Westwood, N. J., in 1890.

ISSUE.

3235—ELIZA DEMAREST,⁸ b. Sept. 19, 1840, m. Peter Duryea, Jr., Dec. 5, 1858. He lives at Nanuet, N. Y. She died Sept., 1886.

ISSUE.

CHARLES EDWARD DURYEA,⁹ b. Aug. 18, 1863.

3236—JANE MARIA,⁸ b. Sept. 5, 1842, m. Jeremiah Carlock, April 7, 1860. They live in Greenville, N. J.

ISSUE.

- 5206—MARIA ANNA CARLOCK,⁹ b. 1861.
 5207—JOHN EDWIN CARLOCK,⁹ b. 1863.
 5208—SCHUYLER CARLOCK,⁹ b. 1870.
 5209—RACHEL JANE CARLOCK,⁹ b. 1872.
 5210—CHARLES CARLOCK,⁹ b. 1882.
 3237—HENRY SCHUYLER,⁸ b. Sept. 18, 1844, m. Catherine Lavinia Yeury, May 19, 1867.
 She was born at Saddle River, May 31, 1848. They live at Westwood, N. J.

ISSUE.

- 5211—IDA,⁹ b. May 27, 1869.
 3238—LAURA ZABRISKIE,⁸ b. March 16, 1846, died Feb. 7, 1850.
 3239—CATHARINE ANN,⁸ b. April 22, 1848, m. John V. B. Terhune, Sept. 16, 1868.
 They live at Hawthorne, N. J.

ISSUE.

- 5212—LAURA TERHUNE,⁹ b. July 2, 1869.
 3240—GARRET HOPPER,⁸ b. July 17, 1849, died Feb. 14, 1850.
 3241—BENJAMIN DURYEA,⁸ b. Jan. 14, 1851, died Oct. 3, 1856.
 3242—GARRET LYDECKER,⁸ b. April 13, 1852, m. Carrie Bell, May 17, 1886. She died
 December, 1886.
 3243—EDWARD CALVIN,⁸ b. Jan. 24, 1854, m. Minnie Armstrong, June 5, 1878. They
 live at Pasceck, N. J.

ISSUE.

- 5218—HERBERT,⁹ b. March, 1880.
 5219—EDWARD CALVIN, Jr.,⁹ b. Dec. 15, 1882.
 5220—HOWARD (or Henry) GOUGH,⁹ b. March, 1885.
 3244—ALICE LAVINIA,⁸ b. Jan. 14, 1855.
 3245—EMMA LOUISA,⁸ b. April 6, 1856, m. John Naugle, Oct. 19, 1876. They live at
 Ridgewood, N. J.

ISSUE.

- ARTHUR NAUGLE,⁹ b. 1883.
 3246—BENJAMIN,⁸ b. May 12, 1860, m. Sarah E. McCasker, April 15, 1885. They live at
 Collignon's Mills, Bergen County, N. J.

ISSUE.

- GEORGE ELMER,⁹ b. 1887.
 3247—CHARLES AUGUSTUS,⁸ b. June 17, 1861, died Oct. 7, 1861.

Cornelius⁶ Jacob⁵ Cornelius⁴ Jacob³ Cornelius² Epke.¹

1929. ELIZA JANE⁷ BANTA married at Acquacknonck, Dec. 31, 1834, John
 J. McCleece. She died Oct. 3, 1848. The children named below were baptized at
 Acquacknonck, N. J.

ISSUE.

- 3253—CORNELIUS McCLEECE,⁸ b. Nov. 18, 1836, m. Helen A. Van Riper, December,
 1860. No issue.
 3254—JAMES McCLEECE,⁸ b. July 2, 1838, m. Kate B. Smith, April 4, 1867. She wa
 born in Brooklyn, N. Y. They live in Franklin, N. J.

ISSUE.

- 5226—ELBERT W. McCLEECE,⁹ b. March 19, 1872
 5227—JAMES H. McCLEECE,⁹ b. Oct. 2, 1875.

3255 — ELIZABETH McCLEECE,⁸ b. Feb. 18, 1840, m. Henry Brown, May 23, 1860.
They live in Bloomfield, N. J.

ISSUE.

5228 — JAMES C. BROWN,⁹ b. Jan. 19, 1861, m. Susan De Hart.

ISSUE.

Sophia D. Brown,¹⁰ b. March 29, 1885.

5229 — FARETT H. BROWN,⁹ b. Nov. 28, 1868.

3256 — CHRISTINA McCLEECE,⁸ b. June 22, 1841, m. Frederick Greenwood, Aug., 1878.

3257 — LAVINA McCLEECE,⁸ b. Oct. 3, 1842, m. William H. Cadmus, June, 1865. She died August 9, 1865.

3258 — MARY MATHILDA McCLEECE,⁸ b. Sept. 18, 1844, m. Ambrose F. Harvey, Oct., 1869.

ISSUE.

5230 — LAVINA F. HARVEY,⁹ b. Sept. 24, 1871.

5231 — CLAUDE W. HARVEY,⁹ b. Sept. 14, 1873, died Dec. 2, 1886.

5232 — C. ALLEN HARVEY,⁹ b. April, 1876.

1930. JOHN⁷ BANTA married, June 13, 1844, Rachel Ann Frederick, who was born July 15, 1824. He died October 31, 1852.

ISSUE.

3259 — JANE ANN,⁸ b. May 14, 1845, died Feb. 17, 1870.

3260 — WM. HENRY,⁸ b. Oct. 27, 1847, m. Mary Catherine Preston, Dec. 21, 1871. She was born Aug. 14, 1846. They live at Franklin, Essex County, N. J.

ISSUE.

5233 — HENRY FREDERICK,⁹ b. July 15, 1873.

5234 — AMELIA GLASS,⁹ b. Sept. 18, 1875.

5235 — JANE ANN,⁹ b. April 4, 1877.

5236 — LOTTIE MAY,⁹ b. Oct. 7, 1879.

5237 — RACHEL ELIZABETH,⁹ b. Aug. 25, 1882.

5238 — FANNIE,⁹ b. Jan. 17, 1885.

3261 — SARAH MATILDA,⁸ b. March 3, 1850, died Nov. 2, 1851.

3262 — CATHARINE MARIA,⁸ b. Aug. 2, 1852, died July 25, 1853.

Jacob⁶ Jacob⁵ Cornelius⁴ Jacob³ Cornelius² Epke.¹

1937. JACOB J.⁷ BANTA married, October 22, 1845, Hannah Catharine Froeligh, who was born at Saugerties, N. Y., July 20, 1824, and died February 1, 1892. He is in the real estate business in New York City.

ISSUE.

3266 — MARY E.,⁸ b. June 2, 1847, m. James Morrison, Dec. 30, 1875.

ISSUE.

5239 — JOSEPH T. MORRISON,⁹ b. Oct. 18, 1876.

5240 — JAMES MORRISON,⁹ b. Aug. 20, 1878.

3267 — HARRIET C.,⁸ b. Oct. 12, 1851, m. David McClunham, Oct. 30, 1873.

ISSUE.

5241 — JAMES M. McCLUNHAM,⁹ b. Sept. 13, 1875.

3268 — SUSAN A.,⁸ b. Nov. 1, 1855, m. George B. Shaw, June 18, 1874.

ISSUE.

5242—GRACE GREENWOOD SHAW,⁹ b. June 23, 1875.5243—MAUDE M. SHAW,⁹ b. June 20, 1878.3269—EUGENE J.,⁸ b. Feb. 12, 1858.

1939. RACHEL MATHILDA⁷ BANTA married Martin A. Scott. He was an engineer, and resided for many years at Greytown, Central America. His widow now lives in Hackensack, N. J.

ISSUE.

3270—CHARLES D. SCOTT,⁸ b. Sept. 16, 1851, m. Frances E. M. Salter, Nov. 21, 1874.

She was born at Greytown, Oct. 10, 1855. They live at Greytown, Central America.

ISSUE.

5245—FRANCIS PERCY SCOTT,⁹ b. Feb. 20, 1876.5246—LOUIS MARTIN SCOTT,⁹ b. Feb. 8, 1877.5247—FLORENCE EDITH MAUD SCOTT,⁹ b. June 24, 1878.5248—CHARLES EMANUEL SCOTT,⁹ b. July 28, 1880.5249—RACHEL MAY SCOTT,⁹ b. Aug. 5, 1885.3271—WILLIAM HENRY,⁸ b. Sept. 15, 1853, died Sept. 16, 1853.3272—WALTER M.,⁸ b. Oct. 12, 1855.3273—MARY J.,⁸ b. Sept. 18, 1858, died April 30, 1866.3274—LOUIS PERCY,⁸ b. Jan. 19, 1864, died April 11, 1866.3275—IDA SCOTT,⁸ b. April 12, 1867, died April 30, 1867.

1940. JAMES HEATON⁷ BANTA married, November 4, 1851, Harriet Amelia Bell, daughter of John Bell, of Piermont, N. Y., who was born March 7, 1832. He is a carpenter, living at Tenafly, Bergen County, N. J.

ISSUE.

3275¹—GEORGE WASHINGTON,⁸ b. Oct. 4, 1852, m., June 15, 1881, Margaret Adaline Haring. He is a carpenter at Spyrkill, N. Y.

ISSUE.

1—EDITH HARING,⁹ b. July 5, 1883, died in infancy.2—FLOYD,⁹ b. April 3, 1891.3275²—WILLIAM AUGUSTUS,⁸ b. May 19, 1856.3275³—WALTER SCOTT,⁸ b. April 2, 1858, m. Rebecca H. Devoe, Nov. 6, 1878. He is a carpenter at Tappan, N. Y.

ISSUE.

1—OSCAR DEVOE,⁹ b. Sept. 26, 1880.2—LILLIAN,⁹ b. Aug. 6, 1884.3—EDNA,⁹ b. Sept. 15, 1886.3275⁴—ANNA MARY,⁸ b. April 7, 1861, m. William Post Haring, of Piermont, N. Y., Feb. 10, 1892.

1941. JOHN J.⁷ BANTA, of Hackensack, married, May 12, 1856, Margaretta Demarest. He was formerly a farmer, then held a position in the Custom House, and now resides in Hackensack, N. J., where he is on the police force.

ISSUE.

3276—WILLIAM WILLIAMS,⁸ b. July 20, 1857, m. Emma Hopper, Nov. 24, 1885. Is a school teacher at Hillsdale, N. J., (1889).3277—DAVID DEMAREST,⁸ b. Nov. 3, 1859, m. Lelith Stults, Dec. 25, 1885. They live in Stockton, Cal.

ISSUE.

5250—CLARE,⁹ b. Dec. 22, 1886.

- 3278 MARY LOUISE,⁸ b. March 19, 1861.
 3279 ELMER ELSWORTH,⁸ b. Nov. 2, 1864.
 3280 HERBERT,⁸ b. Feb. 7, 1871.
 3281 ANNA,⁸ b. May 21, 1872.
 3282 ELIZABETH,⁸ b. April 27, 1875.

Albert⁶ Jacob⁵ Cornelius⁴ Jacob³ Cornelius² Epke.¹

1956. WILLIAM SAYRE⁷ BANTA married, March 1, 1852, Mary Jane Torbett, who was born November 4, 1829. He was a produce merchant in New York. He died in New York City, April 21, 1872. His widow is living in Brooklyn, N. Y.

ISSUE.

- 3314 ALBERT ZABRISKIE,⁸ b. Jan. 22, 1854, m. Lulu Daggett, Jan. 22, 1888. She was born Feb. 7, 1871; is a daughter of Thomas West Daggett and Mary Ann Tillman. He is a farmer, residing in Horry County, South Carolina.

ISSUE.

THEODORE MELVIN,⁹ b. Feb. 27, 1891.

- 3315 WILLIAM SAYRE,⁸ b. May 30, 1855. He has the agency in New York of several large fire insurance companies.
 3316 CHARLES JOSEPH,⁸ b. Feb. 2, 1857, died Jan. 17, 1862.
 3317 MARY ISABEL,⁸ b. Nov. 9, 1858, died Feb. 3, 1862.
 3318 ANNIE ELIZABETH,⁸ b. April 30, 1861.
 3319 CHARLES JOSEPH,⁸ b. Oct. 18, 1864. Resides in South Carolina.
 3320 MARY ISABEL,⁸ b. May 26, 1866, died April 22, 1867.

1957. JACOB CALVIN⁷ BANTA, married in New York, Jan. 2, 1853, Sarah Ann Hopper. He is a photographer at Vineland, N. J.

ISSUE.

- 3321 FANNY,⁸ b. Aug. 11, 1855, died March 21, 1858.
 3322 LILLIE,⁸ b. Dec. 19, 1858, m. David J. Wingfield, June 30, 1880. He is a photographer in Wilmington, Delaware.

ISSUE.

- 1 HAROLD WINGFIELD,⁹ b. May 7, 1881.
 2 SARAH MAY WINGFIELD,⁹ b. July 23, 1884, died Nov. 18, 1884.
 3 DAVID COLBERT WINGFIELD,⁹ b. Dec. 12, 1888.

1959. THEODORE MELVIN⁷ BANTA married in New York, Feb. 17, 1862, Cornelia Crane, who was born Feb. 14, 1843. He entered the College of the City of New York at its opening, January, 1849, and completed a two-year course. He was an accountant for several years. In April, 1858, he took charge of the actuarial work of the New-York Life Insurance Company, and in 1863 became Cashier of that company, which position he yet occupies. He is Secretary of The Holland Society of New York. Is also a member of the St. Nicholas and Huguenot Societies, the New York and Long Island Historical Societies, the New York Genealogical and Biographical Society, and of the American Historical Association. Is a fellow of the American Geographical Society. Has been for twenty years Superintendent of the Sunday-School of the Marcy Avenue Baptist Church of Brooklyn—the largest in the State,—and President of the Board of Trustees of that Church. Has been President of the Baptist Social Union of Manhattan, and Treasurer of the Baptist Social Union of Brooklyn.

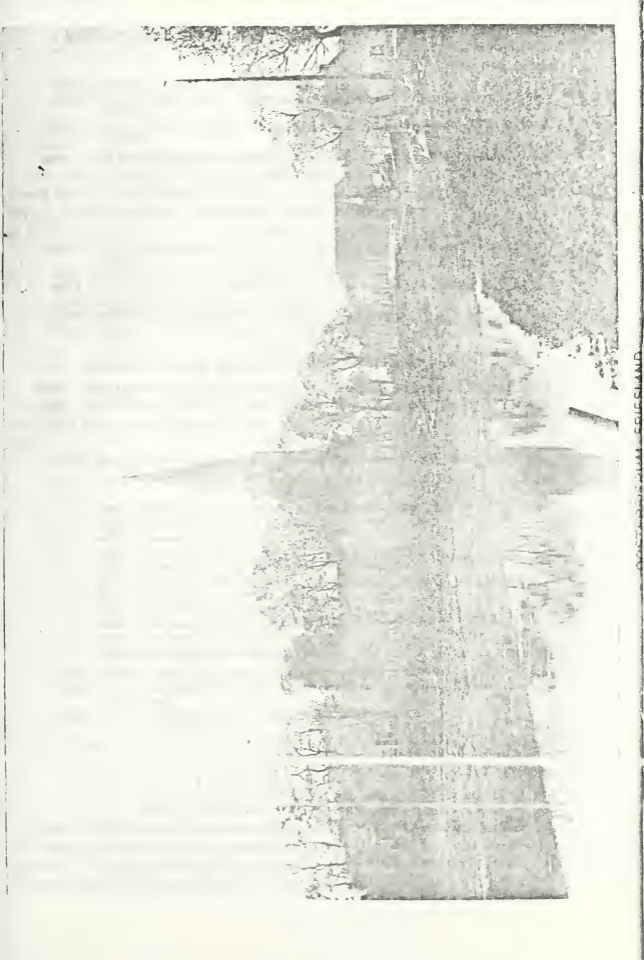

OSWEGO - SPICELAND

ISSUE.

- 3323—ARELEE,⁸ b. Sept. 2, 1863, died Feb. 20, 1864.
 3324—MAY,⁸ b. May 1, 1865. Was graduated from Wellesley College, Mass., in Class of 1889.
 3325—EFFIE,⁸ b. Oct. 3, 1867. Was graduated from Wellesley College, Mass., in Class of 1891.

1960. MARY CAROLINE⁷ BANTA married Robert G. Cornell, for many years a commission merchant in New York, where they still reside. He is a Deacon of the Baptist Church of the Epiphany, has been President of the Baptist City Mission Society, and Treasurer of the Southern New York Baptist Association.

ISSUE.

- 3326—THEODORE BANTA CORNELL,⁸ b. Jan. 23, 1861, m. Augusta Morton, Dec. 22, 1891.
 3327—CARRIE CORNELL,⁸ b. June 19, 1864.
 3328—GRACIE SAYRE CORNELL,⁸ b. Feb. 19, 1866, m. James Bull, Dec. 15, 1890.
 3329—MARY CORNELL,⁸ b. Sept. 6, 1868.
 3330—ROBERT GWYER CORNELL, JR.,⁸ b. Sept. 13, 1875.
 3331—BESSIE CORNELL,⁸ b. Sept. 19, 1878.

Abraham⁶ Abram⁵ Samuel⁴ Abraham³ Cornelius² Epke.¹

2030. ABRAHAM⁷ BANTA married at Ramapo, April 5, 1840, Mrs. Margaret Van Horn, who was born May 21, 1820. They live at Ramapo, N. Y., where she united with the Reformed Church in 1852.

ISSUE.

- 3358—WILLIAM,⁸ b. Feb. 19, 1841, m. Elizabeth Mason, May 1, 1862. She was born Aug. 4, 1845. They live at Mahwah, N. J.

ISSUE.

- 5273—SARAH C.,⁹ b. July 10, 1863, m. John S. Rowe, 1889.
 5274—WILLIAM C.,⁹ b. July 24, 1865.
 5275—ABRAM,⁹ b. Nov. 28, 1867.
 5276—ALBERT,⁹ b. June 27, 1872.
 5277—PETER G.,⁹ b. Aug. 22, 1874, died April 26, 1879.
 5278—MAY,⁹ b. April 27, 1877.
 5279—GEORGE W.,⁹ b. May 21, 1879.
 5280—LILLIE,⁹ b. April 19, 1880.
 5281—FRANKLIN P.,⁹ b. Sept. 3, 1881.
 5282—EVERETT R.,⁹ b. Aug. 30, 1882.
 5283—BLANCHE E.,⁹ b. March 31, 1885.

- 3359—EMMA,⁸ b. March 15, 1847, m. John Valentine, April, 1866.
 3360—SARAH CORNELIA,⁸ b. Oct. 28, 1850, m. Peter C. Kemp, Oct., 1868. She died Oct. 1, 1869.
 3361—ABRAM,⁸ b. Feb. 17, 1855, m. Sophia Van Dien, Feb. 1874.

CHAPTER XXI.

EIGHTH GENERATION.

James⁶ Simon⁵ Seba⁴ Aric³ Seba² Epke.¹

2105. JAMES⁷ BANTA married Hannah Westwood Williamson, daughter of Rev. Moses Henry Williamson, a Scotch Presbyterian Minister, of Berwick-on-Tweed, Scotland. He was a millwright at Utica, and at Rochester, New York, where the following named children were born.

ISSUE.

- 3422 — JOHN HILL WILLIAMSON,⁸ b. July 16, 1844, m. Rachel E. Dusenberry. She was born in New York, July 7, 184-. He is an editorial writer and compiler, living in Brooklyn, N. Y.

ISSUE.

- 5285 — JOHN WILLIAM,⁹ b. Sept. 1, 1870.
 5286 — RACHEL MARIAN,⁹ b. March 30, 1872.
 5287 — MARY ELIZABETH,⁹ b. Jan. 8, 1875.
 5288 — HARRY VAN COIT,⁹ April 20, 1879.
 5289 — GEORGE ALONZO,⁹ b. Sept. 22, 1882.

- 3423 — MARION MATHILDA,⁸ b. March 17, 1847, m. Frank Biznett. They live at North Raisinville, Mich.

- 3424 — ELLEN THEODOSIA,⁸ b. 1850, died in infancy.

2111. ANDREW J.⁷ BANTA married, January 1, 1861, Mary Franklin. They are living at Warkworth, Ontario.

ISSUE.

- 3432 — JAMES F.,⁸ b. Sept. 18, 1861, m. Laura Bunnil, Sept. 18, 1882.

ISSUE.

DELL,⁹ b. Feb. 9, 1886.

- 3433 — THEODOSIA A.,⁸ b. Jan. 12, 1863, m. Charles W. Maidens, Feb. 11, 1885.

- 3434 — EMILY,⁸ b. Nov. 27, 1864, m. Walter A. McKenzie, April 24, 1880.

ISSUE.

JAMES MCKENZIE,⁹ b. July 19, 1882.

- 3435 — MARY ELIZABETH,⁸ b. Feb. 10, 1867.

- 3436 — ANNIE EDITH,⁸ b. Jan. 16, 1869.

- 3437 — ANDREW J., Jr.,⁸ b. Feb. 18, 1872.

- 3438 — GEORGE COOPER,⁸ b. July 19, 1878, died Dec. 6, 1878.

Samuel⁶ Samuel⁵ Seba⁴ Dirck³ Seba² Epke.¹

2170. SAMUEL S.⁷ BANTA married at Schraalenburgh, Nov. 8, 1823, Belitje (Belinda) Bogert, who was born Feb. 1, 1807, and died March 31, 1886. In 1840 they were members of the church in Schraalenburgh. He died in New York June 28, 1857.

ISSUE.

- 3507 — LEAH,⁸ b. Jan. 8, 1826, m. Henry Haring.

- 3508 — ALBERT S.,⁸ b. Oct. 16, 1827, m. Eliza Demarest, May 20, 1848. She was born in New York Nov. 3, 1828. He is a stair builder in New York City.

ISSUE.

5384 — SARAH JANE,⁹ b. Nov. 28, 1849, died July 23, 1851.

5385 — EMMA ADELIA,⁹ b. May 1, 1852, died April 21, 1853.

5386 — FRANCIS MARION,⁹ b. Feb. 14, 1854, m. Mary Struthers Walter, June 18, 1885. He is a physician in New York.

ISSUE.

Ronald F.,¹⁰ b. April 15, 1886.

5387 — EMMA JANE,⁹ b. Aug. 18, 1858, m. Delos Palmer, June 15, 1882.

- 3509 — SAMUEL,⁸ b. March 9, 1830, m. Jane Coleman. He was a carpenter. He died May 27, 1859.

- 3510 — SOPHIA,⁸ b. March 16, 1832, m. Cyrus E. Personette, June 6, 1850. He was born March 7, 1825. They live in New York.

ISSUE.

5388 — ANNA AMELIA PERSONETTE,⁹ b. April 12, 1854, m. John Doty.

ISSUE.

Personette Doty,¹⁰ b. March 14, 1879.

5389 — LIONETTE AGNITA PERSONETTE,⁹ b. April 24, 1857, m. William S. Hillman.

5390 — SAMUEL BANTA PERSONETTE,⁹ b. April 14, 1861, died Jan. 23, 1887.

5391 — CHARLOTTE SOPHIA PERSONETTE,⁹ b. July 19, 1863, died July 16, 1864.

3511 — EUPHEMIA,⁸ b. Oct. 13, 1833, died Aug. 30, 1834.

3512 — ANNA,⁸ b. Oct. 20, 1836, died Sept. 5, 1853.

3513 — SARAH JANE,⁸ b. April 18, 1841, died Nov. 31, 1846.

3514 — PRISCILLA,⁸ b. Jan. 23, 1846, died July 12, 1846.

3515 — MARGARETTA,⁸ b. Jan. 23, 1846, died June 23, 1846.

3516 — AARON,⁸ b. April 15, 1817, m. Hattie Britton, Oct. 6, 1869. He was living in New York in 1890.

ISSUE.

5392 — LILLIAN VIOLA,⁹

2183. GERRIT S.⁷ BANTA married Sallie Brinkerhoff, who was born May 11, 1810, and died Sept. 13, 1877. They were members of the church at Schraalenburgh, and lived at Englewood, N. J. He died Aug. 4, 1884.

ISSUE.

3520 — JOHN G.,⁸ b. May 21, 1829, m. Lavina Demarest, May 1, 1852. They live at Englewood, N. J.

ISSUE.

5394 — GARRET J.,⁹ b. 1856, m. Ann Elizabeth Durie, April 21, 1886.

ISSUE.

Rachel Ann,¹⁰ b. Nov. 20, 1886.

3521 — LEAH,⁸ b. Sept. 10, 1831, m. Nicholas Loder, Jan. 24, 1850.

3522 — SOPHIA,⁸ b. Dec. 23, 1833, m. Augustus Ackley, Dec. 28, 1854. She died Feb. 24, 1887. No issue.

3523 — BELINDA,⁸ b. Aug. 6, 1836, m. David Moore. He died July 1, 1887. His widow is living at Leonia, N. J.

3524 — LYDIA,⁸ b. July 2, 1839, m. John S. Edsall, Feb. 25, 1858. He was born in Leonia, N. J., Dec. 14, 1835, where he yet resides.

ISSUE.

5395 — LENA EDSALL,⁹ b. Dec. 6, 1858, m. Abram Christie, Oct. 27, 1880.

ISSUE.

1 — Jennie Christie,¹⁰ b. Aug. 31, 1881.

2 — May Christie,¹⁰ b. March 20, 1884.

5396 — GERTRUDE EDSALL,⁹ b. June 16, 1863.

5397 — MARY AGNES EDSALL,⁹ b. June 16, 1863.

5398 — SADIE EDSALL,⁹ b. Nov. 29, 1867.

5399 — CHARLES EDSALL,⁹ b. April 12, 1870.

5400 — GARRET EDSALL,⁹ b. Oct. 8, 1871.

5401 — AGNES EDSALL,⁹ b. Aug. 13, 1875.

5402 — LILLIE MAY EDSALL,⁹ b. Oct. 4, 1881.

3525 — SAMUEL,⁸ b. March 26, 1842, married Oct. 16, 1862, Annie Eliza Cooper, daughter of Benjamin Franklin Cooper, who was born Dec. 15, 1836, and died April 6, 1874. He married again, June 5, 1875, Dora B. McCormack. He is a merchant in New York.

ISSUE BY FIRST WIFE.

5403—ANNIE E. C.,⁹ b. July 15, 1863, died June 5, 1864.

5404—BENJAMIN FRANKLIN COOPER,⁹ b. April 6, 1865, m. Cora Anna Bassett, June 19, 1888. He is a grocer in Brooklyn.

ISSUE.

Benjamin Franklin Cooper, Jr.,¹⁰ b. June 9, 1889.

5405—MINNIE M.,⁹ b. 1867.

ISSUE BY SECOND WIFE.

5406—JOHN McC.,⁹ b. March 30, 1876, died March 21, 1877.

5407—ANNA M.,⁹ b. 1877.

3526—DANIEL G.,⁸ b. March 16, 1845, m. Gussie Decker.

3527—SARA JANE,⁸ b. May 1, 1848, m. Thaddeus Burr, Feb. 29, 1872.

3528—MARGARET ANN,⁸ b. Feb. 1, 1851, m. Ebenezer Bryant, Aug. 16, 1875. They reside in Brooklyn, N. Y.

ISSUE.

5408—SAMUEL BRYANT,⁹ b. June 18, 1876.

5409—GEORGE BRYANT,⁹ b. July 16, 1879.

5410—LILY BRYANT,⁹ b. March 27, 1883.

5411—GRACE BRYANT,⁹ b. June 15, 1887.

Samuel⁶ Dirck⁵ Seba⁴ Dirck³ Seba² Epke.¹

2185. ELIZABETH⁷ BONTA married in 1815, Alpheus Bemis, who was born Sept. 14, 1790, and died Jan. 19, 1877. She died Aug. 23, 1858. They lived in Mayfield, New York.

ISSUE.

3530—WILLIAM BEMIS,⁸ b. 1817, m. Caroline Demorest in 1837.

3531—SAMUEL BEMIS,⁸ b. March 11, 1819, m. Marietta Burr, Oct. 18, 1843. She was born in Broadalbin, N. Y., May 1, 1825.

ISSUE.

1—MARY C. BEMIS,⁹ b. April 19, 1845.

2—ALPHEUS BEMIS, JR.,⁹ b. Sept. 17, 1847, died May 8, 1848.

3—JAMES A. BEMIS,⁹ b. June 19, 1849, m. Nellie L. Tomlinson, Jan. 19, 1881. They live in Broadalbin, N. Y.

ISSUE.

Nellie Belle Bemis,¹⁰ b. Dec. 10, 1881.

4—SARAH ELIZABETH BEMIS,⁹ b. Nov. 20, 1851, died June 30, 1866.

3532—ASENATH BEMIS,⁸ b. 1821, m. George McCall in 1851.

3533—MARY BEMIS,⁸ b. 1823, died in 1825.

3534—MARY ELIZA BEMIS,⁸ b. 1826, m. William Vail, 1844. They live at Vail's Mills, N. Y.

ISSUE.

5411¹—MARY E. VAIL,⁹ b. Sept., 1845, died in infancy.

5411²—EMILY ELIZABETH VAIL,⁹ b. April 21, 1847, m. Peter McDermid, Dec. 5, 1866.

5411³—GEORGE VAIL,⁹ b. April 6, 1849, m. Ida Antoinette Halliday, Dec. 8, 1869.

ISSUE.

1—Hattie Vail,¹⁰

2—Mollie Vail,¹⁰

3—Alpheus Vail,¹⁰

5411⁴—WILLIAM VAIL, JR.,⁹ b. April 8, 1851, m. Charlotte Mary Lee, Oct. 17, 1868.

ISSUE.

- 1—Leah Vail,¹⁰ b. Aug. 9, 1869.
- 2—Lewis Vail,¹⁰ b. Jan., 1872; deceased.
- 3—Lena Vail,¹⁰ b. Sept., 1875.
- 4—Clyde Vail,¹⁰ b. Aug. 7, 1877.

5411⁵—FRANCES MARY VAIL,⁹ b. April 18, 1853, m. John McLarn Kennedy, Jan. 16, 1870.

ISSUE.

- 1—Archibald Duncan Kennedy,¹⁰ b. Feb. 16, 1871.
- 2—John M. Kennedy, Jr.,¹⁰ b. Oct. 8, 1879.
- 3—George V. Kennedy,¹⁰ b. Aug. 8, 1882.

5411⁶—AARON VAIL,⁹ b. June 18, 1855, m. $\left\{ \begin{array}{l} 1. \text{ Lucy J. Cleveland, Dec. 8, 1875;} \\ 2. \text{ Ida May Hagadorn, March 19, 1879.} \end{array} \right.$

ISSUE BY SECOND WIFE.

Lester Hagadorn Vail.¹⁰

5411⁷—CHARLOTTE LUCY VAIL,⁹ b. Feb. 7, 1858, m. Peter McGlashan, March 8, 1879.

ISSUE.

George McGlashan,¹⁰ b. Nov. 11, 1883.

5411⁸—CAROLINE VAIL,⁹ b. Jan. 11, 1861, died Oct. 17, 1863.

5411⁹—CHARLES EDWIN VAIL,⁹ b. July 1, 1863, m. Margaret Deuce, Feb. 27, 1884.

ISSUE.

- 1—Charles Herbert Vail,¹⁰ b. Feb. 28, 1885.
- 2—Harry Vail,¹⁰ b. July 3, 1886.

5411¹⁰—HARVEY EUGENE VAIL,⁹ b. April 24, 1866.

3535—ABIGAIL BEMIS,⁸ b. 1828, m. Michael Swobe, 1852. They live in Crete, Nebraska.

ISSUE.

5411¹²—CARRIE SWOBE,⁹ b. Jan. 9, 1854, m. William McOmber, Jan. 18, 1877.

ISSUE.

- 1—Frederic McOmber,¹⁰ b. July 21, 1878.
- 2—Belle McOmber,¹⁰ b. March 19, 1880.
- 3—Frank McOmber,¹⁰ b. Nov. 8, 1884.
- 4—Edward McOmber,¹⁰ b. July 28, 1886.

5411¹³—GODFREY SWOBE,⁹ b. Sept. 22, 1855, died July 22, 1873.

5411¹⁴—ALPHEUS SWOBE,⁹ b. March 7, 1858.

5411¹⁵—BELL SWOBE,⁹ b. May 24, 1861, m. Alymer E. Perrott, Aug. 2, 1880.

ISSUE.

Serena Perrott,¹⁰ b. July 2, 1882.

5411¹⁶—ABIGAIL SWOBE,⁹ b. Oct. 15, 1863, m. Newell Brush, Feb. 7, 1883.

ISSUE.

Frances May Brush,¹⁰ b. May 6, 1885.

5411¹⁷—DAVID D. SWOBE,⁹ b. July 5, 1865.

5411¹⁸—MARY EMILY SWOBE,⁹ b. Aug. 24, 1867, m. Leah Artz, March 15, 1885.

ISSUE.

William Artz,¹⁰ b. March 16, 1886.

3536—WILLARD S. BEMIS,⁸ b. 1832, m. Elizabeth A. Frederick, 1863. They live in Gloversville, N. Y.

ISSUE.

- 1—ANNA BEMIS,⁹ b. 1866, m. H. J. Snow, 1885.
 2—LOTTIE BEMIS,⁹ b. 1875.
 3—KATIE BEMIS,⁹ b. 1877.

3537—CATHARINE BEMIS,⁸ b. July 10, 1836, m. John Blanchard, July 1, 1856. He was born Sept. 22, 1833. They live in Kingsboro, N. Y.

ISSUE.

- 1—EMMA BLANCHARD,⁹ b. Nov. 18, 1857, m. Eugene Dennie, Dec. 30, 1875.
 2—ALBERT BLANCHARD,⁹ b. Oct. 28, 1859, died Feb. 6, 1861.
 3—WATSON BLANCHARD,⁹ b. May 10, 1861, m. Bell Brooks, Dec. 24, 1880.
 4—MARCUS BLANCHARD,⁹ b. Jan. 1, 1864, m. Matie Brooks, Oct. 15, 1881.
 5—HATTIE BLANCHARD,⁹ b. June 14, 1868, m. Benjamin Lee, Feb. 11, 1886.
 6—ALBERT BLANCHARD,⁹ b. Jan. 21, 1870.
 7—CORA BLANCHARD,⁹ b. Feb. 6, 1872.
 8—LIZZIE BLANCHARD,⁹ b. Dec. 22, 1879, died July 26, 1880.

3538—EMILY C. BEMIS,⁸ b. 1838, m. Marcus D. Fonda in 1855.

3539—MARGARET BEMIS,⁸ b. 1841, m. Samuel P. Berry, 1866.

2187. MABEL ANN⁷ BONTA married in 1830, Hosea Davis, who was born in Granville, Vt., June 1806, and died 1885. She died in 1880.

ISSUE.

3540—GEORGE W. DAVIS,⁸ b. Oct. 30, 1831.

3541—HOSEA DAVIS, JR.,⁸ b. Sept. 10, 1835, m. Sally Maria Sowlse, Oct. 17, 1855. She died in 1868, and he married, Jan. 17, 1869, Ann Eliza Steenburgh. They live in Gloversville, N. Y.

ISSUE BY FIRST WIFE.

5412—ORCELIA DAVIS,⁹ b. Aug. 25, 1856, died Dec. 23, 1862.

5413—ORLANDO DAVIS,⁹ b. Nov. 30, 1857, m. Belle Wilcox, July 11, 1875. He died July 27, 1877.

ISSUE.

Earl Davis,¹⁰ b. Nov. 8, 1876.

5414—CHARLES DAVIS,⁹ b. Oct. 27, 1859, m. Jennie Falvy, Feb. 25, 1880. They live in Gloversville, N. Y.

ISSUE.

Charles J. Davis,¹⁰ b. April 2, 1884.

5415—MAGGIE A. DAVIS,⁹ b. July 27, 1862, m. George Heard, Jan., 1877. They live in Gloversville, N. Y.

ISSUE.

- 1—Annie Heard.¹⁰
 2—Mabel Heard.¹⁰
 3—Eva Heard.¹⁰
 4—George Heard, Jr.¹⁰

3542—HUBERT J. (or Hubbard) DAVIS,⁸ b. Oct. 28, 1838, m. Helen Warner. He died Sept. 28, 1863.

3543—CATHARINE DAVIS,⁸ b. April 19, 1840, m. Harrison Howland, March 10, 1860. They live in Gloversville, N. Y.

ISSUE.

5418—ADELAIDE HOWLAND,⁹ b. June 27, 1861, m. Frank Atty, Jan. 12, 1887.

5419—GEORGE HOWLAND,⁹ b. July 18, 1864.

5420—EMMA JANE HOWLAND,⁹ b. Oct. 25, 1867.

3544—MARGARET E. DAVIS,⁸ b. March 19, 1845, m. Albert Stowe, Dec. 8, 1866.

3545—ANNIE A. DAVIS,⁸ b. July 19, 1848, m. Miles Stowe, May 15, 1870.

ISSUE.

5421—FREDERICK B. STOWE,⁹ b. April 11, 1872.

2189. FANNY⁷ BONTA married, June 29, 1834, George W. Whitlock. She died December 3, 1878. In 1887 he was living at Dwight, Illinois.

ISSUE.

3546—GEORGE QUINLAN WHITLOCK,⁸ b. May 12, 1835, m. Helen T. White, Nov. 4, 1869. She was born in Albany, Dec. 28, 1845. They live at Sterling, Nebraska.

ISSUE.

5422—GEORGE WHITE WHITLOCK,⁹ b. June 16, 1871, died Jan. 29, 1873.

5423—JOHN PORTER WHITLOCK,⁹ b. Nov. 16, 1873.

5424—HELEN FRANCES WHITLOCK,⁹ b. Feb. 22, 1876.

5425—BENNETT FARLEY WHITLOCK,⁹ b. April 29, 1878.

3547—MARTHA ANN WHITLOCK,⁸ b. April 24, 1839, died Nov. 14, 1840.

3548—CHARLES WHITLOCK,⁸ b. May 9, 1841, died Oct. 22, 1841.

3549—SARAH MARIA WHITLOCK,⁸ b. Oct. 2, 1842, m. — Wilson.

ISSUE.

1—EDWARD WILSON,⁹

2—SARAH WILSON,⁹

3—BURLIE WILSON,⁹

3549¹—MARTHA ANN WHITLOCK,⁸ b. Dec. 8, 1844, died Sept. 11, 1851.

3550—MARY LOUISE WHITLOCK,⁸ b. Oct. 26, 1846, m. Adolphus W. Davis, Jan. 28, 1869. They live in Davis City, Iowa.

ISSUE.

1—MARY HELEN DAVIS,⁹ b. Aug. 28, 1870.

2—ALEXANDER GRANT DAVIS,⁹ b. Oct. 29, 1872.

3—BENJAMIN WHITLOCK DAVIS,⁹ b. Sept. 7, 1876.

4—MALINA PERMELIA DAVIS,⁹ b. June 15, 1879.

5—FRANCES MATILDA DAVIS,⁹ b. July 24, 1882.

3551—CATHARINE AMANDA WHITLOCK,⁸ b. Feb. 28, 1849, m. Edward Parker, Jan. 26, 1871. They live in Madison, Nebraska.

3552—MALINA CELESTIAL WHITLOCK,⁸ b. Feb. 5, 1852, m. John Gallup, Oct. 6, 1874. She died Dec. 19, 1876.

3553—JOHN FLETCHER WHITLOCK,⁸ b. Feb. 5, 1855.

2193. JOHN⁷ BANTA married, February 10, 1842, Hannah Dean, who was born in Providence, Saratoga County, N. Y., March, 1823. He is a minister of the Gospel, living in Abrams, Wisconsin.

ISSUE.

3555—DERRICK DEAN,⁸ b. Aug. 5, 1844. He was living in New York in 1889.

3556—JOHN CLARK,⁸ b. Dec. 10, 1846, m. Mary Ann Eudelia Hamilton, March 13, 1866. She was born in Buffalo, N. Y., Dec. 12, 1848. They live in Abrams, Wisconsin.

ISSUE.

5426—WILLIAM ALPHEUS,⁹ b. May 4, 1868.

5427—EDWARD LESLIE,⁹ b. Jan. 20, 1871.

5428—HENRY CLARK,⁹ b. May 19, 1872, died May 21, 1872.

5429—ANNIE EDITH,⁹ b. June 3, 1873.

5430—MARY ADELL,⁹ b. Aug. 13, 1876.

5431—JENNIE DE GOLYER,⁹ b. Jan. 6, 1878.

5432—HERBERT DEAN,⁹ b. Aug. 16, 1879.

5433—HORACE CLINTON,⁹ b. Aug. 24, 1880.

5434—MARGARET KATE,⁹ b. May 3, 1882, died Oct. 8, 1882.

5435—SAMUEL WILLARD,⁹ b. July 7, 1883, died May 12, 1884.

5436—NELLIE ELIZABETH,⁹ b. Oct. 15, 1884, died Oct. 20, 1884.

5437—MARIAN BEATRICE,⁹ b. July 31, 1886.

3557—MARY LYDIA,⁸ b. June 24, 1849, m. Henry W. Mott, Dec. 31, 1870. They lived at Milwaukee, Wis., where she died Nov. 3, 1874.

ISSUE.

5438—EDA BELLE MOTT,⁹ b. Dec. 31, 1872.

3558—SAMUEL SEBA,⁸ b. Sept. 23, 1852. He lives at Abrams, Wis.

3559—HANNAH ELIZABETH,⁸ b. Sept. 28, 1856.

3560—EMMA JANE,⁸ b. Jan. 26, 1859, died Nov. 23, 1871.

3561—ELLA MAY,⁸ b. Oct. 7, 1862, m. Edwin J. Martindale, April 7, 1879. They live in Abrams, Wis.

ISSUE.

5439—SAMUEL GRAY MARTINDALE,⁹ b. July 25, 1880.

5440—FRANK ELLIS MARTINDALE,⁹ b. Aug. 23, 1882.

5441—FLORENCE MAY MARTINDALE,⁹ b. April 3, 1885.

John⁶ Dirck⁵ Seba⁴ Dirck³ Seba² Epke.¹

2194. SARAH⁷ BONTA married, Sept. 14, 1836, Hugh M. Walsh. They live at Grand Rapids, Mich.

ISSUE.

3562—HARRISON WALSH,⁸ b. Nov. 5, 1839, died Dec. 4, 1844.

3563—HENRY FITCH WALSH,⁸ b. July 19, 1848, m. Mary Susan Horton.

ISSUE.

5442—HADLEY HORTON WALSH,⁹ b. Aug. 7, 1872.

2195. SAMUEL⁷ BONTA married, Feb. 11, 1836, Louisa Hutchinson Manley. He was early in life a cabinet-maker, and later a salt manufacturer. They live in Syracuse, N. Y.

ISSUE.

3564—RASSELAS ADELBERT,⁸ b. Feb. 4, 1837, m. Mary E. Anderson, Sept. 6, 1859. He is Cashier of the New York State Banking Company, Syracuse, N. Y.

ISSUE.

5443—JESSIE ANDERSON,⁹ b. Dec. 12, 1863, m. Charles R. Jones Oct. 12, 1886.

5444—ROLLIN ADELBERT,⁹ b. Sept. 23, 1870.

3565—FRANCES AUGUSTA,⁸ b. Feb. 15, 1840, m. Nathan S. Curtis, Aug. 2, 1859.

3566—SARAH ELIZABETH,⁸ b. Aug. 5, 1842, died March 23, 1844.

3567—FRANK MANLEY,⁸ b. April 14, 1845, married first, Laura Seymour Benner, July 29, 1871; and again, Helen Amelia Plumb, Oct. 18, 1883. He is Assistant Cashier of the Salt Springs National Bank, Syracuse, N. Y.

ISSUE BY FIRST WIFE.

5445—SAMUEL,⁹ b. June 6, 1873, died Dec. 31, 1874.

5446—HIRAM BENNER,⁹ b. Feb. 9, 1876.

ISSUE BY SECOND WIFE.

5447—EMILY DILLINGHAM,⁹ b. May 31, 1884, died June 6, 1884.

5448—EDWARD WITTHAUS,⁹ b. Jan. 15, 1886.

3568—GEORGE LEWELLYN,⁸ b. April 7, 1848, m. Hettie V. Morgan, June 20, 1871.

3569—ROBERT FOWLER,⁸ b. Aug. 7, 1851, died March 22, 1857.

2196. REBECCA ANN⁷ BONTA married, June 24, 1835, Robert Every, who was born at Lishard, Cornwall, England, March 10, 1811, and died Nov. 3, 1880. His widow is living in Elkhart, Indiana.

ISSUE.

3570—WILLIAM JOHN EVERY,⁸ b. Sept. 24, 1836, died Jan. 24, 1837.

3571—MARY ELIZABETH EVERY,⁸ b. March 5, 1838, m. William A. Nickless, July 2, 1857.

ISSUE.

5449—HELEN ANDELLA NICKLESS,⁹ b. Aug. 16, 1859, m. Robert A. Winslow, June 9, 1886.

5450—CHARLES ALISON NICKLESS,⁹ b. Oct. 30, 1863, died Dec. 20, 1863.

3572—WILLIAM JOHN EVERY,⁸ b. Sept. 3, 1841, died in the army July 15, 1863, at Jackson, Miss.

3573—HENRIETTA VIOLA EVERY,⁸ b. Dec. 6, 1843, m. Ebenezer Herrick, Sept. 10, 1867.

ISSUE.

5451—CLARA BELL HERRICK,⁹ b. Dec. 26, 1868.

3574—HELEN MARIA EVERY,⁸ b. Aug. 21, 1846, m. Herrick Martin, Jan. 6, 1874. He died April 15, 1874. She married again, May 15, 1876, Christian H. Goettel.

2198. DAVID⁷ BONTA married, Sept. 25, 1848, Caroline Helen Clark, who was born in Pittsfield, Mass., Aug. 8, 1824. They live at Elbridge, Onondaga County, New York.

ISSUE.

3575—FRANK DE WITT,⁸ b. July 27, 1849.

3576—FREDERIC CLARK,⁸ b. March 3, 1852, died Sept. 14, 1854.

3577—FREDERIC CLARK,⁸ b. May 28, 1856, died May 28, 1858.

3578—DAVID ADELBERT,⁸ b. March 13, 1858, m. Ella Higgins, Dec. 30, 1880. He is a theatrical manager, living in New York.

3579—WILLIAM GEORGE,⁸ b. Nov. 8, 1859, m. Edith Emerick, June 1, 1887. They live at Elbridge, N. Y.

3580—CHARLES LINVILLE,⁸ b. Sept. 9, 1861, m. Cora Hagar, July 25, 1883. They live in Elkhart, Indiana.

2199. RHODA MARIA⁷ BONTA was born in Marcellus, N. Y., and married, March 2, 1842, Julius Sheldon, who was born in Brutus, New York, Feb. 17, 1819, and died Feb. 24, 1879. She was living in Brooklyn, N. Y., in 1889.

ISSUE.

3581—ROLLIN BONTA SHELDON,⁸ b. May 13, 1843, m. Emily Lorinda Ensign, Dec. 13, 1866. She died Nov. 6, 1870, and his death occurred Jan. 3, 1871.

ISSUE.

5452—EMILY JULIA MEAD SHELDON,⁹ b. Aug. 24, 1870.

3582—HENRY ARMSTRONG SHELDON,⁸ b. July 17, 1841, died Aug. 18, 1845.

3583—GERTRUDE PENETTE SHELDON,⁸ b. June 13, 1846.

3584—CLARENCE BENSON SHELDON,⁸ b. July 10, 1847.

3585—EMMA AUGUSTA SHELDON,⁸ b. Aug. 27, 1852, died March 8, 1853.

2201. MARGARET ADELA⁷ BONTA married, Feb. 17, 1847, Aurora S. Root. They live in Elkhart, Indiana.

ISSUE.

3586—ERVIN BENSON ROOT,⁸ b. March 3, 1848, m. Flora McQueen, June 19, 1872.

ISSUE.

- 5453—EDITH ROOT,⁹ b. Aug. 25, 1873, died Feb. 2, 1874.
 5454—ALBERT JESSE ROOT,⁹ b. May 8, 1875.
 5455—WALLACE ROOT,⁹ b. Oct. 2, 1878, died Nov. 4, 1878.
 3587—EUGENIA VANETT ROOT,⁸ b. Sept. 3, 1849.
 3588—GEORGE WILLIAMS ROOT,⁸ b. July 26, 1855, died Aug. 22, 1858.
 3589—GERTRUDE EMMA ROOT,⁸ b. June 2, 1857.
 3590—FRANK BONTA ROOT,⁸ b. Jan. 12, 1860, died Feb. 19, 1861.
 3591—WILLIAM EDWIN ROOT.⁸

2202. GEORGE BRAINERD⁷ BONTA married, Nov. 2, 1858, at Roselawn, Columbia County, N. Y., Alice Elizabeth Rathbone. He is a merchant in New York, residing in Brooklyn.

ISSUE.

- 3592—CAROLYN RATHBONE,⁸ b. May 3, 1861, m. William Blackwood Smith, Dec. 16, 1885.
 3593—FREDERIC WHITE,⁸ b. Sept. 25, 1868, died in infancy.
 3594—SUSIE LUCIA,⁸ b. June 22, 1875.

Seba⁶ Dirck⁵ Seba⁴ Dirck³ Seba² Epke.¹

2205. ELIZA MARGARET⁷ BONTA married, October 7, 1834, William M. Hoyt, who was born in 1806. In early life he was a teacher, and afterwards became a farmer. They lived for some years at Manlius Station, N. Y. He died January 16, 1889. His widow is living with her daughter, Mrs. Fisher, at Pittsfield, Mass.

ISSUE.

- 3598—FLORA ROSELL HOYT,⁸ b. July 27, 1837, m. Lawten Caten, March 17, 1859.

ISSUE.

- 5456—EVA ADELE CATEN,⁹ b. Dec. 30, 1859, m. Frederick Remington, Oct. 1, 1883.
 5457—WILLIAM LEONARD CATEN,⁹ b. Aug. 29, 1861, m. Edith G. Eaton, Dec. 1, 1886.
 5458—CLARA ELLA CATEN,⁹ b. April 5, 1864, m. Horatio L. Burr, Jan. 7, 1884.
 5459—FREDERICK AUGUSTUS CATEN,⁹ b. May 21, 1866.
 5460—EMMA LOUISA CATEN,⁹ b. June 19, 1869.
 3599—HELEN MARCIA HOYT,⁸ b. Sept. 14, 1839, died Jan. 27, 1854.
 3600—OSSIAN M. HOYT,⁸ b. March 3, 1842, m. Fannie Park, Sept. 19, 1866. He is a merchant at Harriman, Tenn.

ISSUE.

- 5461—DELWIN B. HOYT.⁹
 5462—CLARENCE M. HOYT.⁹
 5463—ADA M. HOYT.⁹
 5464—PARK W. HOYT.⁹
 5465—FREDERICK F. HOYT.⁹
 5466—ROLLIN J. HOYT.⁹
 5467—OLIVER N. HOYT.⁹
 5468—FLORA S. HOYT.⁹
 3601—CELIA ANNETTE HOYT,⁸ b. Nov. 27, 1843, m. Elmer White, Jan. 22, 1868. They live in Defiance, Ohio.

ISSUE.

- 5469—IRVING E. WHITE.⁹
 5470—LYMAN WHITE.⁹
 3602—ADALJNE AMELIA HOYT,⁸ b. Dec. 2, 1849, m. Fredrick J. Fisher, June 17, 1875. He is a commission broker in Pittsfield, Mass.

ISSUE.

- 5471 — LEILA FISHER,⁹ b. May 30, 1876.
 5472 — ROLLIN HOYT FISHER,⁹ b. Oct. 25, 1880.
 5473 — HUBERT GRANT FISHER,⁹ b. Sept. 16, 1882.

3603 — ELIA MARCIA HOYT,⁸ b. June 17, 1855, died June 20, 1859.

2206. EMELINE CLAUSSA⁷ BONTA was born at Fonda, N. Y., and married, March 18, 1836, Jonas P. Lane, who was born at Skowhegan, Maine, January 23, 1809, and died January 16, 1863. She was living in 1886 at Woosung, Illinois.

ISSUE.

- 3604 — FRANCIS B. LANE,⁸ b. Jan. 1, 1837, died Dec. 21, 1839.
 3605 — MILTON H. LANE,⁸ b. Aug. 18, 1838, died Aug. 19, 1839.
 3606 — FLORA E. LANE,⁸ b. Nov. 26, 1841, m. Eugene B. Bidleman, Nov. 20, 1862.

ISSUE.

- 5474 — EDITH L. BIDLEMAN,⁹ b. Nov. 26, 1863.
 3607 — LAURA M. LANE,⁸ b. Jan. 20, 1843, m. John H. Anderson, Aug. 5, 1879.

ISSUE.

- 5475 — DORA LANE ANDERSON,⁹ b. Jan. 6, 1881.
 3608 — GEORGE B. LANE,⁸ b. Jan. 9, 1845, m. Ella A. Hutchins, May 20, 1875.

ISSUE.

- 5476 — HALLIE J. LANE,⁹ b. July 16, 1877.
 3609 — ALBERT J. LANE,⁸ b. Feb. 7, 1847, m. Jennie F. Meade, Oct. 28, 1877.

ISSUE.

- 5477 — HARRISON MEADE LANE,⁹
 5478 — ALICE M. LANE,⁹ b. July 10, 1884.
 3610 — EDWIN S. LANE,⁸ b. Feb. 10, 1849, died Dec. 21, 1852.
 3611 — LOUIS E. LANE,⁸ b. Feb. 21, 1851, died Oct. 22, 1854.
 3612 — JAY P. LANE,⁸ b. March 3, 1853, m. Clara J. Conklin, June 22, 1884.

ISSUE.

- 5479 — FLORA E. LANE,⁹ b. April 25, 1885.

2208. ALMIRA LYDIA⁷ BONTA married, Dec. 13, 1837, Reuben Hungerford. She died May 30, 1883.

ISSUE.

- 3613 — FRANCES ELIZA HUNGERFORD,⁸ b. Dec. 8, 1839, m. George W. McCormick, Aug. 30, 1876. They live in Albion, Michigan.

ISSUE.

- 5480 — ERWIN MCCORMICK,⁹ b. May 20, 1877.
 3614 — CHARLES MILTON HUNGERFORD,⁸ b. May 20, 1842, m. Emma C. Colony, Nov. 2, 1868.
 3615 — EDWIN HUNGERFORD,⁸ b. Jan. 26, 1846, died Feb. 17, 1846.
 3616 — ANDREW HARVEY HUNGERFORD,⁸ b. March 20, 1847, married Rosina Bate- man, Sept. 30, 1869. She was born Nov., 1842, and died Feb. 17, 1885. He married again, March 23, 1886, Ella Hill. They live in Niagara County, N. Y.

ISSUE BY FIRST WIFE.

- 5481 — LOUIS REUBEN HUNGERFORD,⁹ b. Oct. 6, 1873.
 5482 — GEORGE HENRY HUNGERFORD,⁹ b. July 26, 1875.
 5483 — MELTIE HUNGERFORD,⁹ b. Oct. 14, 1880.

- 3617—FLORENCE HUNGERFORD,⁸ b. May 28, 1849, m. Edwin Francis Miller, March 1, 1871. They live in Albion, Mich.

ISSUE.

5484—GRACE ELIZA MILLER,⁹ b. March 15, 1872.

5485—MARION MILLER,⁹ b. Dec. 17, 1876.

- 3618—EUGENE HUNGERFORD,⁸ b. May 15, 1851, m. Mary J. Blood, July 29, 1871. She was born Feb. 13, 1855. They live in North Ridgeway, N. Y.

ISSUE.

5486—EMILY ADELIA HUNGERFORD,⁹ b. Nov. 21, 1872, died Oct. 16, 1873.

5487—CLARENCE THOMAS HUNGERFORD,⁹ b. April 30, 1875.

5488—FREDERICK PARKER HUNGERFORD,⁹ b. Dec. 24, 1883.

2209. HELEN MARIA⁷ BONTA married, Feb. 18, 1841, Charles Bell. She died April 23, 1849.

ISSUE.

- 3619—JOHN BELL,⁸ m., Feb. 4, 1868, Sarah J. Bell.

ISSUE.

5489—WILLARD BELL,⁹

5490—JAMES BELL,⁹

5491—ELMER BELL,⁹

5492—ADA M. BELL,⁹

5493—STATA H. BELL,⁹

5494—CHARLES BELL,⁹

- 3620—HELEN M. BELL,⁸ m., March 10, 1868, James A. Laird. In 1887 they lived at Weedsport, Cayuga County, N. Y.

ISSUE.

5495—ARTHUR BELL LAIRD,⁹

5496—EDITH LOUISE LAIRD,⁹

- 3621—LOUISA C. BELL,⁸ m. Charles Wood, March 27, 1867.

ISSUE.

5497—CHARLES HORATIO WOOD,⁹

5498—MABEL HELEN WOOD,⁹

5499—MARIETTA RUTH WOOD,⁹

- 3622—CHARLES BELL,⁸ m. Linnie L. Smith, Dec. 19, 1877.

2210. SARAH M.⁷ BONTA married, March 24, 1842, Aaron Hoyt.

ISSUE.

- 3623—SOPHIA L. HOYT,⁸

- 3624—JAMES L. HOYT,⁸ m. Priscilla Bobinnyn, Aug. 17, 1879.

ISSUE.

5500—AURA EDWARD HOYT,⁹

5501—VIRA HOYT,⁹

- 3625—FRANCES M. HOYT,⁸ m. Willard Park, June 7, 1871.

ISSUE.

5502—WILLIS W. PARK,⁹

5503—MELVILLE B. PARK,⁹

5504—CLARENCE P. PARK,⁹

- 3626—TURNER L. HOYT,⁸ m. Maude A. Sauvy, May 5, 1880.

ISSUE.

5505—MAUDE BELLE HOYT,⁹

5506—IRWIN HOYT,⁹

3627—JONAS L. HOYT,⁸

3628—IRWIN B. HOYT,⁸ m. Aletta Taylor, Sept. 1, 1880.

ISSUE.

5507—NELLIE MAY HOYT,⁹

5508—CLARA HOYT,⁹

3629—BELLE T. HOYT,⁸

2211. FRANCES AUGUSTA⁷ BONTA married, Nov. 11, 1851, George L. Pratt, who was born in Clarendon, Orleans County, N. Y., June 29, 1830.

ISSUE.

3630—FLORENCE PRATT,⁸ b. Oct. 7, 1855, m. Frank H. Britt, April 12, 1877.

ISSUE.

5509—MABEL BRITT,⁹

5510—LOIS FRANCES BRITT,⁹

3631—GERTRUDE CLARA PRATT,⁸ b. Nov. 4, 1865.

2212. JAMES WILLIAM⁷ BONTA was born in Marcellus, N. Y. He married, Jan. 20, 1853, Emeline R. Shaw, who was born in Cato, N. Y., Sept. 15, 1833, and died Feb. 14, 1883. He married again, April 20, 1884, Frank Morgan, who was born in Altoona, Pa., March 13, 1861. He is an electrician and inventor, living in Philadelphia. Has made important improvements in the telephone.

ISSUE BY FIRST WIFE.

3632—NEWELL MAY,⁸ b. May 15, 1854, m. Charles Rufus McDowell, Oct. 27, 1878. They live in Philadelphia.

ISSUE.

5511—MAY BELLE MCDOWELL,⁹ b. July 23, 1879.

5512—CHARLES RUFUS MCDOWELL, Jr.,⁹ b. Aug. 25, 1884.

3633—ARTHUR KNOX,⁸ b. July 16, 1860, m. Mary Wilson, June 23, 1882. They reside in Hoboken, Jersey City. He is Superintendent of the Hudson Electric Light Co., Superintendent of the City Fire Alarm Telephone System and Consulting Electrician of the North Hudson County R. R. Co.

David⁶ Dirck⁵ Seba⁴ Dirck³ Seba² Epke.¹

2220. DERRICK HULBERT⁷ BONTA married, March 27, 1826, Frances Cox. His widow is living in Syracuse, N. Y.

ISSUE.

3645—HENRY EDWARD⁸ (or Edwin Henry) b. March 25, 1851, m. Mary Myers, Sept. 28, 1881. They are living in Syracuse, N. Y.

ISSUE.

5519—HULBERT ALDRICH,⁹ b. Feb. 6, 1884.

5520—HENRY EDWARD,⁹ b. Aug. 22, 1886.

3646—FANNY ADELA,⁸ b. July 22, 1856, m. Wm. E. Barton, Sept. 25, 1875.

3647—JENNIE L.,⁸ b. March 28, 1858. Living in Syracuse, N. Y.

3648—OLIVER TEAL,⁸ b. March 6, 1860. Living in Syracuse, N. Y.

Seba⁶ John⁵ Seba⁴ Johannes³ Seba² Epke.¹

2227. RACHEL⁷ BANTA married at Bergen, N. J., June 29, 1823, Thomas Shepherd. She died in 1875.

ISSUE.

3649—GEORGE HEDDEN SHEPHERD,⁸ b. Sept. 19, 1824, m. at Nashville, Tenn, July 8, 1851, Elizabeth Hardcastle, who died Aug. 29, 1857. He died Nov. 6, 1858.

ISSUE.

5521—DOUGLAS HARDCASTLE SHEPHERD,⁹ b. Aug. 8, 1852, m. Feb. 25, 1876, Mary A. Greer, who was born May 6, 1855.

ISSUE.

- 1—Jane F. Shepherd,¹⁰ b. April 12, 1877.
- 2—Johnson Cram Shepherd,¹⁰ b. Jan. 6, 1879.
- 3—Charles Shepherd,¹⁰ b. Jan. 14, 1881.
- 4—George Shepherd,¹⁰ b. Jan. 13, 1883.
- 5—William Shepherd,¹⁰ b. April 21, 1885.
- 6—Mary Shepherd,¹⁰ b. Sept. 19, 1887.

5522—MARIA CRAM SHEPHERD,⁹ b. Jan. 14, 1856, died Nov. 11, 1856.

5523—GEORGE THOMAS SHEPHERD,⁹ b. Aug. 26, 1857, died July 26, 1861.

3650—SARAH JANE SHEPHERD,⁸ b. Feb. 25, 1826, married first, Edward C. Huntley, Jan. 23, 1845; and again, Jan. 20, 1858, Pryor Jones.

ISSUE BY FIRST MARRIAGE.

5524—THOMAS NELSON HUNTLEY,⁹ b. Nov. 21, 1845, died in 1865.

5525—EDWARD HUNTLEY,⁹ b. May 23, 1847, died July 3, 1847.

5526—FERDINAND DE LAMARTINE HUNTLEY,⁹ b. June 14, 1849, died June 27, 1855.

5527—CATHARINE ANNA HUNTLEY,⁹ b. Jan. 11, 1851, m. Richard Gaines, July, 1871.

ISSUE.

Ferdinand Gaines,¹⁰ b. 1880.

3651—MARIA LOUISA SHEPHERD,⁸ b. Oct. 15, 1828, m. Johnson Cram, March 3, 1859.

3652—PETER MYERS SHEPHERD,⁸ b. Oct. 17, 1830, died March 31, 1831.

3653—MARY ELIZABETH STEPHENSON SHEPHERD,⁸ b. Feb. 12, 1832, m. Oct. 16, 1849, William Gilliam. She married again, June 14, 1858, at Cincinnati, Ohio, Captain John Soast Bishop, of the U. S. Army. Captain Bishop was born in Philadelphia, March 23, 1834, and was the eldest child of William and Catharine Bishop. He learned the bookbinding trade, and in 1858 removed to Jacksonville, Ill., where he engaged in the book business. On the outbreak of the Civil War he took charge of and drilled several companies of recruits, and was commissioned Major 32d Ill. Volunteers, Nov. 12, 1861, but resigned to facilitate the consolidation of portions of several regiments. In May, 1862, he enlisted in the 68th Ill. Volunteers and was made Sergeant, and a week later was made regimental Adjutant. He served with his regiment in Maryland and Virginia during the Second Bull Run Campaign, and was honorably mustered out with his regiment Sept. 26, 1862. He served as Corporal, First Lieutenant and Captain in the Indiana Legion during the Morgan raid in 1863. Was commissioned as Lieut. Colonel of the 108th U. S. Colored Infantry, June 14, 1864, and as Colonel Sept. 19, 1865, and was honorably mustered out March 30, 1866. Was appointed in the regular service as Second Lieutenant 30th U. S. Infantry, March 7, 1867; First Lieutenant, 13th Infantry, Jan. 19, 1872; regimental Quartermaster, Sept. 1, 1880 to March 1, 1882; and Captain 13th Infantry, March 1, 1887. Served in Kentucky and Mississippi in 1864, 1865 and 1866; on the Western frontier from 1867 to 1874; and in Louisiana, Mississippi and Arkansas during the reconstruction times in 1874 to 1879. Was at Wilkesbarre, Pa., during the labor riots of 1877.

as Quartermaster and Commissary, winning compliments from his superior officers for ability and conduct. Was in New Mexico during the Indian troubles, from 1880 to 1888, when he was transferred to Indian Territory, where he has since served, with the exception of sixteen months at Little Rock, Ark. In the Geronimo Campaign in 1885-6 he was complimented for efficient service.

ISSUE BY SECOND MARRIAGE.

- 5528**—MARY ELLEN BISHOP,⁹ b. Sept. 14, 1861, m. Lieut. Vasa Edwin Stolbrand, U. S. Army, Dec. 13, 1882. He is a son of Gen. Carlos Johann Stolbrand, of the U. S. Army, and was born in Chicago, Ill., July 14, 1859.

ISSUE.

- 1—Carlos Johann Stolbrand,¹⁰ b. Aug. 2, 1883, at Washington, D. C.
2—Nellie Bishop Stolbrand,¹⁰ b. Oct. 20, 1884, at Fort Wingate, N. M.
3—Florence Alma Stolbrand,¹⁰ b. Sept. 12, 1887, at Fort Collins, Colo.

- 5529**—EDWIN ARTHUR BISHOP,⁹ b. Dec. 16, 1862, died Oct. 8, 1865.

- 5530**—FLORENCE AUGUSTA BISHOP,⁹ b. Aug. 14, 1864.

- 5531**—WILLIAM THOMAS BISHOP,⁹ b. May 28, 1867, m. Nov. 23, 1890, Emma J. Jones, daughter of Daniel and Sarepta Jones.

ISSUE.

- Cora Sarepta Bishop,¹⁰ b. 1891.

- 3654**—JACOB HALLETT SHEPHERD,⁸ b. April 15, 1834, died in 1856 in Nicaragua, while with the Walker expedition.

- 3655**—CATHARINA ANNA SHEPHERD,⁸ b. Jan. 15, 1836, m. John J. O'Mahoney, March 3, 1859.

2228. JANE MARIA⁷ BANTA married at the Reformed Church at Harlem, Isaac Amerman, who was born in New York, Oct. 2, 1786, and died April 25, 1877. He was for many years engaged in the wholesale flour business in New York City, and subsequently in real estate. She died in 1892, at Greenville, near Jersey City, N. J.

ISSUE.

- 3656**—ISAAC AUGUSTUS AMERMAN,⁸ b. Aug. 29, 1828, died Feb., 1877.

- 3657**—JULIA SEAMAN AMERMAN,⁸ b. Feb. 4, 1830, m. Daniel D. Foote, July 2, 1849. She died July 5, 1850.

- 3658**—LOUIS DE LA MONTAGNE AMERMAN,⁸ b. Oct. 13, 1831, m. Maria Dixon.

- 3659**—EMMA LOUISA AMERMAN,⁸ b. May 20, 1834, m. Horace L. Bliss.

- 3660**—FRANKLIN AMERMAN,⁸ b. April 20, 1836, died Sept. 16, 1859.

- 3661**—HELEN MARY AMERMAN,⁸ b. March 2, 1838, m. Davis Beal.

- 3662**—ABRAM D. MYER AMERMAN,⁸ b. March 1, 1840, died June 20, 1863.

- 3663**—JOSEPHINE AMERMAN,⁸ b. March 22, 1842, m. Wm. M. Dupree.

- 3664**—JANE FOWLER AMERMAN,⁸ b. March 29, 1844, m. Corydon L. Gray. Died April 21, 1879.

- 3665**—WILLIAM HENRY AMERMAN,⁸ b. Sept. 22, 1846, m. Lizzie Armitage, June 30, 1870.

- 3666**—EVA M. AMERMAN,⁸ b. Jan. 7, 1849, m. Joseph Ebling, Dec. 25, 1869.

- 3667**—ALBERT PETER AMERMAN,⁸ b. July 28, 1851, died Aug. 12, 1851.

- 3668**—FRANCES AUGUSTA AMERMAN,⁸ b. July 17, 1853, m. George Chesebrot, Nov. 11, 1875.

2229. SARAH ANN⁷ BANTA married, Dec. 13, 1832, Wm. W. Lyon. She was living near Tarrytown, N. Y., in 1887.

ISSUE.

- 3669**—CAROLINE LAVINIA LYON,⁸ b. Nov. 26, 1834, m. Wm. V. Morgan.

- 3670**—FLETCHER LYON,⁸

- 3671**—JOSEPH LYON,⁸ m. ——— Van Cleef, daughter of Judge Van Cleef.

- 3672**—FANNY LYON,⁸ m. ——— De Hays.

- 3673**—ALBERT LYON,⁸

David⁶ John⁵ Seba⁴ Johannes³ Seba² Epke.¹

2230. JOHN⁷ BANTA married Mary Taff, March 10, 1831. She was born at Oyster Bay, July 6, 1811. He was born in New York City, and removed to City Island, Westchester County, N. Y., prior to 1833, and died there Sept. 6, 1848.

ISSUE.

3673¹—MARY ANN,⁸ b. June 1, 1833, m. William Williams, Aug. 29, 1849.

ISSUE.

- 1—JOHN EDWARD WILLIAMS,⁹ b. July 10, 1850, m. Evaline Virginia Rowland, Oct. 27, 1875.
- 2—ESTELLE ARMENIA WILLIAMS,⁹ b. June 29, 1852, m. Henry Buhre, Oct. 27, 1870.
- 3—MARY EVA WILLIAMS,⁹ b. May 28, 1855, m. Edward Underhill, 1877.
- 4—EUGENE WILLIAMS,⁹ b. March 4, 1858, m. Rebecca Paterson, 1879.
- 5—WILBUR ANDERSON WILLIAMS,⁹ b. Oct. 2, 1860, m. Sarah ———, Dec. 18, 1887.
- 6—ALICE EDITH WILLIAMS,⁹ b. Jan. 9, 1874, died Aug. 11, 1874.

3673²—EMILY,⁸ b. Sept. 28, 1835, m. Isaac Van Allen, Sept. 3, 1853. He was born on Staten Island, June 27, 1829.

ISSUE.

1—CORNELIA VAN ALLEN,⁹ b. June 13, 1854, m. James T. Quail.

ISSUE.

Wallace Isaac Quail,¹⁰ b. Dec. 23, 1882.

- 2—ANN LOUISA VAN ALLEN,⁹ b. July 5, 1857, died Aug. 6, 1859.
- 3—JOHN EDGAR VAN ALLEN,⁹ b. July 23, 1859.
- 4—MARY ELSIE VAN ALLEN,⁹ b. Nov. 26, 1861.
- 5—ALBERT MARION VAN ALLEN,⁹ b. March 12, 1864, died Aug. 24, 1865.
- 6—ISAAC WASHINGTON VAN ALLEN,⁹ b. April 5, 1867.
- 7—EMILY MARTHA VAN ALLEN,⁹ b. Sept. 25, 1873.
- 8—ELMER LAKE VAN ALLEN,⁹ b. May 31, 1876, died March 17, 1881.
- 9—CLARENCE HENRY VAN ALLEN,⁹ b. May 7, 1878, died Aug. 22, 1882.
- 10—IDA HALSEY VAN ALLEN,⁹ b. Sept. 16, 1883.

3673³—ALBERT HENRY,⁸ b. 1837, m. Louisa Price, July 3, 1863. He died March 19, 1881.

ISSUE.

- 1—JOHN,⁹ b. Sept. 23, 1867.
- 2—SARAH ELIZABETH,⁹ b. July 9, 1869.
- 3—ALBERT HENRY,⁹ b. Oct. 9, 1873.
- 4—ADELINE A.,⁹ b. Dec. 26, 1879.

3673⁴—EDWARD,⁸ b. 1839, died in 1841.

3673⁵—ALEXANDER STEWART,⁸ b. April 11, 1843, m. Imogene Adams, Oct. 2, 1864. He is a pilot, living on City Island, Westchester County, N. Y.

ISSUE.

- 1—CHARLES F.,⁹ b. Dec. 1, 1865.
- 2—MARY ADEMA,⁹ b. Oct. 27, 1867.
- 3—CARRIE A.,⁹ b. Jhn. 16, 1870, m. Clarence M. Horner, of Albany, N. Y., Dec. 24, 1899.
- 4—OSCAR J.,⁹ b. March 22, 1872.
- 5—DELIA IMOGENE,⁹ b. April 7, 1874.
- 6—ALEXANDER S., Jr.,⁹ b. March 30, 1876.

3673⁶—ELIZABETH,⁸ b. Oct. 2, 1848, m. George Stevens, July 18, 1866. They live at Port Washington, Long Island.

ISSUE.

- 1—GEORGE EDWIN STEVENS,⁹ b. Aug. 20, 1870.
- 2—WILLIAM MOUNT STEVENS,⁹ b. Oct. 29, 1881.

2231. CORNELIUS⁷ BANTA married Amelia Taff, who was born at Oyster Bay, Aug. 29, 1813. He lived at City Island, N. Y., where he died Oct. 25, 1852.

ISSUE.

- 1—SARAH A.,⁸ b. May 23, 1833, died Dec. 28, 1879.
- 2—SUSAN M.,⁸ b. Aug. 25, 1836.
- 3—WILLIAM HENRY,⁸ b. Aug. 13, 1838, died Dec. 16, 1863.
- 4—PHEBE J.,⁸ b. April 6, 1840.
- 5—GEORGE W.,⁸ b. July 25, 1843.
- 6—JOSEPH S.,⁸ b. Aug. 15, 1846, died April 26, 1870.
- 7—CORNELIUS B.,⁸ b. Oct. 15, 1848, died Sept. 13, 1876.
- 8—JOSHUA,⁸ b. Oct. 25, 1850.

Peter⁶ John⁵ John⁴ Johannes³ Seba² Epke.¹

2244. JOHN HARMON⁷ BONTE married Eliza Lytle, who was born in Louisville, Ky., Dec. 28, 1814.

ISSUE.

3686—JOHN HARMON C.,⁸ b. Feb. 21, 1832, m. Emily Woodbury Storer.

2245. JANE MARIA⁷ BONTE married Daniel Raymond. She died July 27, 1849.

ISSUE.

3687—PETER J. BONTE RAYMOND,⁸ b. Nov., 1837, m. Rachel Emeline Wolfe, Jan. 11, 1858. He was graduated at the Eclectic Medical College of Cincinnati, O., and practiced medicine at Milford, Ill., where he died Oct. 12, 1875.

ISSUE.

- 5554—SARAH JANE RAYMOND,⁹ b. April 7, 1860.
- 5555—ESTELLA CHARLOTTE RAYMOND,⁹ b. Nov. 1, 1861, m. Geo. Washington Gilbraith, Jan. 1, 1879.

ISSUE.

- 1—Nellie May Gilbraith,¹⁰ b. Oct. 29, 1880.
- 2—Grace Estella Gilbraith,¹⁰ b. Sept. 28, 1882.
- 3—George Walter Gilbraith,¹⁰ b. July 8, 1884.
- 4—Raymond Morris Gilbraith,¹⁰ b. May 22, 1886, died Jan. 21, 1887.

- 5556—DANIEL BONTE RAYMOND,⁹ b. Nov. 13, 1863.
- 5557—WM. HORACE CARRINGTON RAYMOND,⁹ b. Dec. 4, 1865, died Aug. 12, 1867.
- 5558—MARY LOIS RAYMOND,⁹ b. Jan. 25, 1868.
- 5559—EMMA GERTRUDE RAYMOND,⁹ b. Jan. 9, 1870.
- 5560—HERBERT EWING RAYMOND,⁹ b. July 22, 1873.

3688—SAMUEL RAYMOND,⁸

3689—SARAH J. RAYMOND,⁸ m. John C. Dorman. They live in Madisonville, Ohio.

ISSUE.

- 5561—VIOLA MAY DORMAN,⁹
- 5562—FANNIE B. DORMAN,⁹
- 5563—ALFRED R. DORMAN,⁹
- 5564—J. WESLEY DORMAN,⁹

2246. ELIZA ANN⁷ BONTE married, Oct. 5, 1836, George M. Raymond. She died April 26, 1886.

ISSUE.

3690—REBECCA RAYMOND,⁸ b. July 19, 1837, m. George F. Adams, Jan. 1, 1856. He was born in Fitchburg, Mass., Jan. 19, 1832. They live in Indianapolis, Ind.

ISSUE.

- 5565—ELLA HORTON ADAMS,⁹ b. March 13, 1857, m. Charles P. Watson, Oct. 15, 1879.

ISSUE.

1—George Adams Watson,¹⁰ b. Sept. 3, 1850.2—Charles Lewis Watson,¹⁰ b. Jan. 12, 1882.5566—ELIZA RAYMOND ADAMS,⁹ b. May 26, 1869.3691—SAMUEL RAYMOND,⁸ b. July 29, 1839, m. Susan Little, Sept. 6, 1860.3692—GEORGIANA RAYMOND,⁸ b. Dec. 4, 1846, m. George R. Ellis, May 15, 1867.
They live in Indianapolis, Ind.

ISSUE.

5567—MARJORY ELLIS,⁹ b. March 6, 1874.5568—BERTHA ELLIS,⁹ b. Aug. 11, 1880.3693—CHARLES W. RAYMOND,⁸ b. Jan. 17, 1851, m. C. Viola Palmer, Feb. 20, 1872
They live in Dayton, Ohio.

ISSUE.

5569—ELLIS PALMER RAYMOND,⁹ b. Jan. 17, 1873.5570—GEORGE McMULLEN RAYMOND,⁹ b. April 11, 1876.5571—CHARLES HERBERT RAYMOND,⁹ b. Dec. 1, 1880.3694—PERLEY BONTE RAYMOND,⁸ b. Sept. 15, 1855, m. Catharine P. Blind, Oct. 21,
1875. They live in Indianapolis, Ind.5572—HARRY WILLARD RAYMOND,⁹ b. May 14, 1876.5573—HUGH BONTE RAYMOND,⁹ b. Oct. 10, 1878.2248. PETER CORNELIUS⁷ BONTE was born in Dearborn County, Indiana.

The traditions in Mr. Bonte's family are to the effect that an ancestor, Demarest De La Bonte, an eminent Huguenot, was executed in Paris, December, 1550, as a heretic, his estates confiscated and his family driven out of France. Some of them settled in Holland, where they lived until the departure of Hendrick Hudson, with whom they sailed for the New World in 1609. This story is quoted as a curious illustration of the little value to be placed upon tradition, as we know positively that the first of the family to reach New Amsterdam arrived half a century later than the date assigned, and we have no information of the family during their residence in Holland except as to the birth of the children.

"At the age of seventeen years Peter C. Bonte entered the cordage works of his father as an apprentice, and learned all the practical details of the business. Upon the death of his father, which occurred when the son was only twenty-two years of age, he took charge of the business in connection with his uncle, John Bonte, and conducted it with the greatest success. It is said to have been the largest establishment of the kind in the West, employing more men and material than any similar works. After some years Mr. Peter C. Bonte withdrew from business and devoted his time and energies to the improvement of his own property, and to the interests of the city of which he may be considered one of the pioneers. He was twice elected to the City Council from a district in which his own party had always been in a minority, and his public duties were discharged with assiduity and zeal, and characterized by unswerving fidelity to the public good. He has always been active in the work of reform, and has been a constant friend of the common schools of the city and State. He was for several years Captain of the 'Jefferson Greys,' a private military company composed of the most substantial and patriotic citizens of Cincinnati. This company volunteered for service during the Mexican War, but their offer was not accepted inasmuch as the Ohio quota had already been filled." May 3, 1843, he married Imogene Augusta Blanchard, a native of Cincinnati, who was born March 28, 1825. They reside at 16 David Street, Cincinnati.

ISSUE.

3696—EDWIN CORNELIUS.⁸3696—IMOGENE AUGUSTA,⁸ m. Louis H. Blakemore, Oct. 19, 1876. He is treasurer of the Poundsford Stationery Co., of Cincinnati.

ISSUE.

LOUIS BONTE BLAKEMORE,⁹ b. May 19, 1887.3697—WILLIAM ORLANDO,⁸ died August 10, 1851.3698—LIZZIE.⁸3699—JENNIE,⁸ died August 10, 1851.3700—CORWIN.⁸3701—CORA,⁸ m. John L. Frazee, Sept. 1, 1887.3702—ANNA,⁸ died Sept. 18, 1858.3703—CORNELIA,⁸ m. Alfred W. Macbrair, July 10, 1883. He is Secretary and Treasurer of the Macbrair Lithographing Company, of Cincinnati, O.

ISSUE.

1—BLANCHE MACBRAIR,⁹ b. June 16, 1884.2—BESSIE MACBRAIR,⁹ b. Nov. 18, 1888.3704—HARRY.⁸3705—ELLIS.⁸John⁶ George⁵ John⁴ Johannes³ Seba² Epke.¹2280. ANN ELIZA⁷ BANTA married, Oct. 28, 1850, Henry C. Doremus, who was born July 15, 1828, and died May 23, 1889. He was a resident of Paterson, N. J., where his widow is now residing.

ISSUE.

3713—CATHARINE JANE DOREMUS,⁸ b. Oct. 29, 1851, died Sept. 4, 1853.3714—ANNIE GERTRUDE DOREMUS,⁸ b. May 5, 1855, m. Dr. Frank D. Vreeland, Nov. 3, 1881. He is a physician in Paterson, N. J., having been graduated at Rochester, N. Y. His wife died suddenly July 8, 1892.

ISSUE.

5524—RALPH DOREMUS VREELAND,⁹ b. Sept. 18, 1883.3715—SALOME WILLIAMS DOREMUS,⁸ b. July 13, 1861, m. Hon. William Nelson, July 25, 1889. He is a leading lawyer in Paterson, N. J. In 1871 he drafted the charter for the city of Paterson. He is Corresponding Secretary of the New Jersey Historical Society, and is one of the editors of the *New Jersey Archives*, published under the direction of that Society. He is a member of the New York Genealogical and Biographical Society, of the American Archaeological and Numismatological Society, of the Medico-Legal Society of New York, of the Congrès Internationale des Americanistes, and of other literary and scientific societies. For more than twenty years he has been Clerk of the Board of Chosen Freeholders of Passaic County. He is a Trustee and Elder of the First Presbyterian Church of Paterson. His private library is considered one of the largest and most valuable in the State, and is especially rich in American works.2281. MARGARET ELLEN⁷ BANTA married John Henry Ackerman, who was born Jan. 6, 1831, and died Feb. 6, 1865. His widow died Oct. 17, 1884.

ISSUE.

3716—JOHN EDMUND ACKERMAN,⁸ b. Sept. 4, 1857. Lives in Passaic.3717—PETER GILBERT ACKERMAN,⁸ b. Sept. 22, 1859, m. Nettie Hopper.3718—GEORGE HENRY ACKERMAN,⁸ b. Dec. 27, 1861.3719—JACOB WESTERVELT ACKERMAN,⁸ b. Sept. 13, 1863, died Feb. 3, 1879.

Aaron⁶ George⁵ John⁴ Johannes³ Seba² Epke.¹

2283. GEORGE AARON⁷ BANTA married Mary Ellen Bayard, who was born May 13, 1836, and died Oct. 11, 1879. For his second wife he married Emma Penny. He is a manufacturer of refrigerators in New York City, and lives in Brooklyn.

ISSUE BY FIRST WIFE.

3720—WALTER AUGUSTUS,⁸ b. Feb. 7, 1860, m. Adelaide B. Contant, April 14, 1888.

3721—CAROLINE PERMILLA,⁸ b. July 6, 1862.

3722—ELLA WARREN,⁸ b. May 29, 1864, m. Henry W. Phillips, Aug. 5, 1885.

ISSUE.

WALLACE B. PHILLIPS,⁹ b. 1886.

3723—ALIDA CATHERINE,⁸ b. April 9, 1867.

3724—EMORY FRENCH,⁸ b. June 1, 1869.

3725—NELLIE,⁸ b. May 2, 1872, died 1876.

2284. JOHN AARON⁷ BANTA married Amy Dougherty. He is a mason, living at No. 325 E. 77th St., N. Y.

ISSUE.

3726—AMY E.,⁸ b. June 17, 1856, m. Joseph Edward Blake, Oct. 9, 1882.

ISSUE.

1—EDWARD LOUIS BLAKE,⁹ b. 1883.

2—EDITH M. BLAKE,⁹ b. 1885.

3—MABEL BLAKE,⁹ b. 1888.

3727—JOHN WILLIAM,⁸ m. Ann Emelia Boylan, Nov. 24, 1882.

ISSUE.

1—EDWARD,⁹ b. 1883.

2—EMMA,⁹ b. 1886.

3—WILLIAM,⁹ b. Dec., 1888.

3728—EDMUND WALTER,⁸ m. Annie Wasdell, Sept. 1, 1887.

John⁶ John⁵ Jacob⁴ Johannes³ Seba² Epke.¹

2292.¹ GEORGE WASHINGTON⁷ BANTA was born in Bayou Plaquemine, Louisiana, and married Eloise Celima Robert, Feb. 25, 1855. He is a planter in Plaquemine.

ISSUE.

1—MARGRITE LUDORE,⁸ b. March 31, 1856, m. Charles B. Barbay, June 14, 1887.

2—LOUIS,⁸ b. May 17, 1857, m. Anna Brusnahan, Jan. 3, 1882.

ISSUE.

1—ANNA CELIMA,⁹ b. Dec. 16, 1882.

2—LOUIS ALVIN,⁹ b. Sept. 10, 1884.

3—CATHARINE AUGUSTA,⁹ b. Aug. 1, 1886.

4—SARAH GEORGIANA,⁹ b. April 5, 1888.

5—MARY LADORA,⁹ b. Sept. 24, 1889.

3—JOHN SEBASTIAN,⁸ b. July 7, 1858, m. Bellile Gurnett, June 12, 1889.

ISSUE.

JOHN THEODORE,⁹ b. March 16, 1890.

4—LADOCIA GEORGIANA,⁸ b. March 12, 1860, died Dec., 1878.

5—GEORGE ARLINGTON,⁸ b. July 29, 1861, m. Agnes Barbay, Jan. 24, 1887.

ISSUE.

1—AGNES,⁹ b. Nov. 3, 1887.2—GEORGE ABNER,⁹ b. Feb. 28, 1890.6—HONORE HORACE,⁸ b. Dec. 10, 1862, died July, 1863.7—ETIENNE ALEXANDER,⁸ b. March 18, 1864.8—FREDERIC ALONDE,⁸ b. Aug. 17, 1865, died Sept., 1870.9—EDWARD ALDEN,⁸ b. Oct. 6, 1866, died Nov., 1886.10—MARY FELICITE,⁸ b. Jan. 7, 1868, died June, 1868.11—WILLIAM WASHINGTON,⁸ b. Feb. 22, 1869.12—PAUL ARNEAUX,⁸ b. Feb. 3, 1871.13—CHARLES RENEAUX,⁸ b. Feb. 3, 1871.14—LEON ROBERT,⁸ b. March 19, 1872, died March, 1872.15—HUBERT ALDUS,⁸ b. Dec. 9, 1873.16—JAMES DE WITT,⁸ b. Sept. 9, 1875, died May, 1876.Gerrit⁶ Hendrick⁵ Jan⁴ Hendrick³ Seba² Epke.¹

2297. HENRY G.⁷ BANTA married Maria Demarest, April 27, 1833. She was born Feb. 4, 1812. He is a farmer, living at River Side, N. J., where he also carries on an extensive nursery.

ISSUE.

3737—GERRIT H.,⁸ b. Dec. 22, 1835, m. Helen Durie, Oct. 4, 1860. He died March 23, 1884, and was buried at the old Hook Cemetery, Bergen County, N. J.

ISSUE.

5575—JOHN H.,⁹ b. Dec. 5, 1861, m. Rachel Van Wagoner, July 23, 1884.

ISSUE.

6863—Henry G.,¹⁰ b. July 3, 1885.5576—ELEANOR,⁹ b. July 25, 1865.5577—DAVID SCHUYLER,⁹ b. Oct. 17, 1868.5578—MINNIE ALICE,⁹ b. July 13, 1872.3738—ELIZABETH,⁸ b. July 16, 1842, died June 5, 1845.Henry⁶ Hendrick⁵ Jan⁴ Hendrick³ Seba² Epke.¹

2301. WILLIAM SICKLES⁷ BANTA was born in Pascack, N. J. He was graduated from Rutgers College in 1844, studied law with Chancellor Abram O. Zabriskie, and was admitted to the bar in 1847. He was appointed Prosecutor of Pleas in 1860, and held the office till 1867, when he resigned. In 1872 he was appointed Judge of the Court of Common Pleas for Bergen County, and held the office for many years. He has been especially interested in educational work. He lives in Hackensack, N. J. He married at Hackensack, May 30, 1850, his first wife, Sarah W. Zabriskie, who was born 1829, and died Jan. 27, 1853. On Sept. 3, 1869, he married Adelia Zabriskie, who was born June 3, 1834, and his third wife was Jane Ann Berry.

ISSUE BY FIRST WIFE.

3740—JOHN HENRY,⁸ b. Jan. 3, 1853, died Sept. 1, 1853.

Teunis⁶ Hendrick⁵ Jan⁴ Hendrick³ Seba² Epke.¹

2303. JOHN HENRY T.⁷ BANTA was born in New York City, where he resided for nine years, when his parents returned to Hackensack. At the age of eighteen he entered his father's store, and succeeded him in business in 1850—father and son carrying on the business for half a century. He was one of the founders of the old Bergen County Bank, and was one of the Commissioners of Hackensack. Was a member of the old Dutch Reformed Church at Hackensack, and for many years was Deacon and Elder. His residence, which he built on the corner of State and Passaic Streets, with its beautifully laid out grounds, is one of the most desirable in Hackensack. He married June 16, 1869, Susanna C. Steine. He died Jan. 16, 1885.

ISSUE.

- 3743—FREDERICK,⁸ b. Dec. 3, 1870.
 3744—JOHN HENRY,⁸ b. May 8, 1872, died May 20, 1872.
 3745—ADELIA,⁸ deceased.
 3746—WILLIAM,⁸ b. Jan. 19, 1877.

Jacob⁶ Hendrick⁵ Arie⁴ Hendrick³ Seba² Epke.¹

2323. JOHN M.⁷ BANTA married Angeline Van Vleck. He died March 8, 1865, in the United States Hospital, while connected with the army. His widow resides in Princeton, Wis.

ISSUE.

- 3762—JULIA A.,⁸ m. Albert J. Parker, July 7, 1864. He was born Nov. 4, 1841.

ISSUE.

- 5579—JESSIE S. PARKER,⁹ b. Feb. 27, 1867.
 5580—HATTIE A. PARKER,⁹ b. Feb. 26, 1869.
 5581—JENNIE H. PARKER,⁹ b. April 28, 1871.
 5582—WILLIAM O. PARKER,⁹ b. Sept. 29, 1874.
 5583—DAISY D. PARKER,⁹ b. April 28, 1877.
 5584—ELLA FRANK PARKER,⁹ b. Sept. 16, 1880.

- 3763—JANE A.,⁸ m. James E. Parker, Oct. 3, 1870. He was born Oct. 2, 1841. They live at Owatonna, Minn.

ISSUE.

- 5585—IDA M. PARKER,⁹ b. May 20, 1875.
 5586—HARVEY G. PARKER,⁹ b. Sept. 5, 1877.
 5587—MABEL C. PARKER,⁹ b. March 2, 1879.
 5588—FRANK C. PARKER,⁹ b. Nov. 16, 1882.
 5589—GRACE M. PARKER,⁹ b. Nov. 6, 1887.

- 3764—JESSE,⁸ b. March 20, 1854, m. Sarah Canterbury, Oct. 21, 1874, in Wadena County, Minn.; they were the second couple married in that county. He is now a farmer at Endicott, Whitman County, Washington.

ISSUE.

- 5590—ELLA S.,⁹ b. Dec. 21, 1875.
 5591—ROBERT J.,⁹ b. Dec. 11, 1877.
 5592—ABNER A.,⁹ b. Feb. 14, 1880.
 5593—HENRY W.,⁹ b. Feb. 19, 1882.
 5594—FRANCIS H.,⁹ b. June 5, 1884.
 5595—JESSIE P.,⁹ b. Oct. 10, 1886.

- 3765—LILIA A.,⁸ m. George H. Greer, March 6, 1873. He was born July 27, 1851. They are living at Wadena, Minn.

ISSUE.

- 5596—GEORGE GUY GREEN,⁹ b. June 28, 1877.
 5597—FRANK BANTA GREEN,⁹ b. April 16, 1879.
 5598—ALICE MADGE GREEN,⁹ b. July 17, 1881.
 5599—ELLA MAUDE GREEN,⁹ b. March 21, 1884.
 5600—GRACE M. GREEN,⁹ b. Jan. 31, 1886.
 5601—MITCHELL VINTON GREEN,⁹ b. Oct. 18, 1889.

- 3766—FRANK.⁸
 3767—HENRY.⁸
 3768—JOHN.⁸

2324. JESSE DE GRAFF⁷ BANTA, of Perth, Fulton Co., N. Y., married Elizabeth Towle, Nov., 1856, who was born June 14, 1838. In 1889 they resided at No. 20 Garden St., Amsterdam, N. Y.

ISSUE.

- 3769—ISAAC MITCHELL,⁸ b. Nov. 17, 1857, m. Lottie Banker, June 10, 1877.

ISSUE.

- 5602—JESSE B.,⁹ b. May 11, 1879.
 5603—FLOYD,⁹ b. Jan. 28, 1889.

- 3770—ALLEN,⁸ b. Nov. 10, 1867.

CHAPTER XXII.

EIGHTH GENERATION.

Henry⁶ Hendrick⁵ Hendrick⁴ Hendrick³ Hendrick² Epke.¹

2478. HENRY⁷ BANTA married Jennie Fulton, who died October, 1833. He was a soldier of the War of 1812, and was a corporal in Capt. Hendy's company in Shelby's forces in October, 1813. He was a farmer; removed from Kentucky and settled in Indiana near the mouth of the White River, where he died October 14, 1872.

ISSUE.

- 3890—HENRY,⁸ b. Aug. 15, 1809, m. Mary Stogdale.
 3891—ELIZABETH,⁸ b. April 20, 1811, unmarried.
 3892—SARAH,⁸ b. Jan. 1, 1814, m. James Aikman.
 3893—JAMES STEWARD,⁸ b. Nov. 8, 1816, m. Eunice Salmon.
 3894—JOHN FULTON,⁸ b. Oct. 12, 1818, m.

}	1. Fidelia Ann Fuguay;
	2. Nancy Cooley.

 3895—NANCY ANN,⁸ b. Nov. 12, 1820, m. Moses Hawkins.
 3896—ABRAHAM,⁸ b. Dec. 31, 1823, m. Eliza Ann Stephens, Oct. 2, 1845.
 3897—MARIA,⁸ b. Aug. 8, 1826, m. David Murbarger.
 3898—ANDREW JACKSON,⁸ b. Dec. 15, 1830, m. Rachel Greenwood.
 3899—MARGARET JANE,⁸ b. Nov. 28, 1832, m. Stephen Grow.

2479. MARGARET⁷ BANTA married General Samuel Fulton, who was born in 1780. He represented Nicholas County in both branches of the Legislature of Kentucky. He died September, 1843. His widow died October 23, 1851.

ISSUE.

- 3900—SALLIE B. FULTON,⁸ b. —, m. James Long.
 3901—JOHN L. FULTON,⁸ b. Aug. 14, 1812, m. Epsa Jane Robinson.
 3902—HENRY FULTON,⁸ b. Oct. 3, 1814, m. Nancy Reveal, Aug. 3, 1837. He lives at Mitchell's Mills, Mount Olivet, Ky. His wife died June 15, 1883.

ISSUE.

- 5638—SAMUEL FULTON,⁹ b. June 30, 1838, m. Nancy B. Rigg, Sept. 18, 1859. She was born Sept. 15, 1840. For his second wife he married Martha Ann Mulliken, March 12, 1874.

ISSUE BY FIRST WIFE.

- 1—Mary E. Fulton,¹⁰ b. Nov. 5, 1860, died Sept. 13, 1861.
2—Louisa Ellen Fulton,¹⁰ b. July 18, 1862, m. Abraham Gore, April 30, 1880.

ISSUE.

- 1—Elsie Gore,¹¹ b. June 15, 1881.
2—Nannie Lee Gore,¹¹ b. June 20, 1883.
3—James Samuel Gore,¹¹ b. Oct. 5, 1885.
3—John William Fulton,¹⁰ b. July 8, 1866.
4—James Henry Fulton,¹⁰ b. Aug. 11, 1869.

ISSUE BY SECOND WIFE.

- 5—Walter Perry Fulton,¹⁰ b. Nov. 23, 1876.
5639—MARGARET FULTON,⁹ b. July 1, 1840, died Aug., 1840.
5640—JOHN T. FULTON,⁹ b. Oct. 16, 1841.
5641—JAMES W. FULTON,⁹ b. March 1, 1844.
5642—CATHARINE A. FULTON,⁹ b. April 30, 1846, m. Dearborn Wallace, Sept. 4, 1866. He was born Sept. 6, 1843. They live at Mitchell's Mills, Mount Olivet, Kentucky.

ISSUE.

- 1—Isaac Newland Wallace,¹⁰ b. Jan. 26, 1868.
2—Nannie Lee Wallace,¹⁰ b. July 7, 1869, died in infancy.
3—Samuel Henry Wallace,¹⁰ b. Jan. 14, 1871.
4—Laura Ellen Wallace,¹⁰ b. Sept. 19, 1873.
5—Charles Wesley Wallace,¹⁰ b. Dec. 12, 1875.
6—Martha Ann Wallace,¹⁰ b. Oct. 16, 1878.
7—Dearborn Boone Wallace,¹⁰ b. May 16, 1880.
8—Jane Kate Wallace,¹⁰ b. Oct. 9, 1882.
9—Wilbert Thomas Wallace,¹⁰ b. Feb. 22, 1885.
10—Jesse Franklin Wallace,¹⁰ b. Feb. 13, 1887.
5643—NANCY E. FULTON,⁹ b. March 15, 1849.
5644—MARY E. FULTON,⁹ b. Sept. 17, 1851, m. John William Pursell, June 15, 1870. He was born May 11, 1848.

ISSUE.

- 1—Cora Margaret Pursell,¹⁰ b. Nov. 6, 1871.
2—Harris Wilbert Pursell,¹⁰ b. March 1, 1873.
3—Perry Pursell,¹⁰ b. Jan. 27, 1875.
4—Sarah Madeline Pursell,¹⁰ b. Aug. 30, 1877.
5—Nancy Ann Pursell,¹⁰ b. Dec. 23, 1879.
6—Franklin Henry Pursell,¹⁰ b. June 18, 1882.
7—Susan Pursell,¹⁰ b. Feb. 20, 1884.
5645—SARAH FRANCES FULTON,⁹ b. Sept. 10, 1854, m. John T. Linville, March 16, 1869. He was born Aug. 2, 1840.

ISSUE.

- 1—Aura Thomas Linville,¹⁰ b. June 15, 1874.
2—William David Linville,¹⁰ b. Sept. 3, 1875.
3—Morgan Henry Linville,¹⁰ b. June 18, 1882.
4—Samuel Clifton Linville,¹⁰ b. Oct. 27, 1885.

5840—LAURA P. FULTON,⁹ b. Feb. 15, 1857, m. Alexander Porter, June 15, 1874.
He was born Sept. 13, 1856.

ISSUE.

- 1—Henry Winters Porter,¹⁰ b. Aug. 14, 1875.
- 2—Isaac Newton Porter,¹⁰ b. Nov. 25, 1877.
- 3—Jasper H. Porter,¹⁰ b. Sept. 21, 1879.
- 4—Millard Colvin Porter,¹⁰ b. May 20, 1881.
- 5—Samuel F. Porter,¹⁰ b. Aug. 30, 1883.
- 6—Laura Bell Porter,¹⁰ b. Dec. 12, 1885.

5847—HENRY F. FULTON,⁹ b. July 11, 1860, died June 11, 1861.

5848—ANDREW D. FULTON,⁹ b. June 27, 1863, m. Lizzie J. Gifford, Nov. 6, 1881.
She was born Sept. 18, 1862.

ISSUE.

- 1—Samuel Henry Fulton,¹⁰ b. Nov. 24, 1882.
- 2—James Thomas Fulton,¹⁰ b. June 25, 1885.

3903—JAMES S. FULTON,⁸ b. 1816, m. Sally A. Alexander.

3904—MARY A. FULTON,⁸ b. Dec. 4, 1818, m.

}	1. Alexander Rigg;
	2. Joseph Raveal.

3905—ELIZABETH J. FULTON,⁸ b. 1821, m.

}	1. Tolliver Hughes;
	2. ³⁹¹⁰ Henry D. ⁸ Banta.

ISSUE BY FIRST MARRIAGE.

TOLLIVER HUGHES,⁹ b. Aug. 26, 1838.

(For issue by second marriage, see 3910.)

3906—SAMUEL FULTON,⁸ b. 1823, m. ³⁹¹⁹Cynthia Ann⁸ Banta. They live at Ridge Farm, Ill.

3907—MARGARET A. FULTON,⁸ b. —, died in infancy.

3908—NANCY ANN FULTON,⁸ m. John Cattenham.

3909—RACHEL ELLEN FULTON,⁸ m.

}	1. Frank Cracroft;
	2. Frank Wilson.

2480. ANDREW⁷ BANTA married Elizabeth Hayden, August, 1814. She was born January 13, 1797, and died in 1862. In the War of 1812 he was a soldier in Capt. Wm. M. Rice's company, in Col. Johnson's regiment, Kentucky Militia. In August, 1813, they set out for Detroit, and in a battle, October 4, 1813, on the Thames River, his horse was shot. He claimed \$140 from Congress, which was denied him. See Report of Committee, No. 568, 24th Congress, First Session, Vol. III. He was a farmer in Bourbon County, Ky., and served as Deputy County Clerk for some years. He was a member of the church at Flat Rock, Ky. He died in 1873.

ISSUE.

3909¹—MARY JANE,⁸ b. April 1, 1816, m. William Gillispie. They live at Little Rock, Ky.

3909²—SARAH ANN,⁸ b. Oct. 15, 1817, m. Henry Arnold, Jan. 17, 1839. They live at Greencastle, Ind.

3909³—ELIZA ELLEN,⁸ b. March 4, 1820, m. Barton W. Graves, April 23, 1841. They live at Bramblett, Nicholas County, Ky.

ISSUE.

1—DAVID A. GRAVES,⁹ b. Feb., 1844. He was in the Confederate Army, in Co. B, 1st Kentucky Brigade.

2—MARY LOUISA GRAVES,⁹ b. Dec., 1845, m. James Wilson, 1872.

3—MARGARET ELLEN GRAVES,⁹ b. Jan., 1848, m. Barton Kerns, 1877.

4—JOHN HENRY GRAVES,⁹ b. May, 1850, m. Mary Crouch, 1880.

5—HARRISON GRAVES,⁹ b. July, 1854, m. Ellen⁹ Banta. (See page 244).

6—KILGORE GRAVES,⁹ b. 1856, m. Jane Scott, 1885.

7—PETER GRAVES,⁹ b. 1859, m. Jennie Henry, 1884.

3909⁴—HENRY,⁴ b. Jan. 14, 1822, m. Katharine Henry, Sept. 28, 1843.

ISSUE.

- 1—NANCY,⁹ b. July 10, 1844.
- 2—DAVID,⁹ b. March 7, 1846, m. Bettie Sharp, Nov. 19, 1867.
- 3—ELIZABETH,⁹ b. Aug. 15, 1847, m. Perry Iswell, Sept. 8, 1868.
- 4—ELISHA,⁹ b. Oct. 31, 1848, m. Alice Bannister, Nov. 15, 1876.
- 5—HAYDEN,⁹ b. March 4, 1851, died Sept. 15, 1855.
- 6—SARAH,⁹ b. Aug. 19, 1853, died Sept. 22, 1873.
- 7—RACHEL,⁹ b. Feb. 19, 1855.
- 8—ANDERSON,⁹ b. April 15, 1858, m. Kezia Soper, Nov. 27, 1879.
- 9—JOHN,⁹ b. March 26, 1860, m. Susan Clenkerbeard, Oct. 8, 1888.
- 10—ELLEN,⁹ b. Sept. 17, 1862, m. Harrison Graves,⁹ Nov. 27, 1882. (See page 243.)
- 11—LILLI,⁹ b. Jan. 13, 1865, m. James Squires, June 16, 1884.

3909⁵—LOTT,⁵ b. Jan. 19, 1826, m. Mary Jane Wilson, Jan. 29, 1852. They live at Little Rock, Ky.

ISSUE.

- 1—ANDREW,⁹ m. Dora Hughes, Nov., 1876.
- 2—MARGARET,⁹ m. Jonah Sparks, Feb. 9, 1872.
- 3—BRECKENRIDGE,⁹
- 4—MAY,⁹ m. William Young, Dec. 11, 1880.
- 5—JAMES,⁹ m. Irene Evans.

3909⁶—MARGARETTA,⁶ b. March 4, 1828, m. Edmond O. Elliott, Jan. 27, 1875. They live at Little Rock, Ky.

3909⁷—ANDREW J.,⁷ b. Oct. 5, 1831, m. Marian Coliver, Dec. 9, 1852. They live in Plum Lick, Ky.

ISSUE.

- 1—JAMES,⁹ m. Fannie Bramblett, Nov. 30, 1876.
- 2—WILLIAM,⁹ died 1887.
- 3—SUSAN,⁹ m. James Call, Sept. 20, 1876.
- 4—CATHARINE,⁹ m. Columbus Kokendolph. She died July 7, 1887.
- 5—JENNIE,⁹ died July 25, 1888.
- 6—BELLE,⁹ m. Benjamin Sledd.
- 7—LUCY,⁹
- 8—JOSEPH,⁹
- 9—RICHARD,⁹
- 10—EDWARD,⁹ died about 1875.

3909⁸—JAMES C.,⁸ b. Dec. 15, 1833, m. Nancy Ann Gillispie, Dec. 21, 1854. He died Jan. 9, 1865. His widow removed to Illinois and married Orville Boaz. All the children are dead.

ISSUE.

- 1—MAY,⁹
- 2—ALICE,⁹
- 3—MARIE,⁹
- 4—LUCINDA,⁹
- 5—ELIZA,⁹

3909⁹—NANCY ELIZABETH,⁹ b. March 23, 1839, m. Ambrose Arnold, Jan. 27, 1859. She died Jan. 1863.

2481. PETER⁷ BANTA, of Bourbon Co., Ky., married Judie A. Zachary, who was born in Charlotte Co., Virginia, Sept. 1, 1799, and was yet living in 1887. He was a soldier of the War of 1812; died March 15, 1815.

ISSUE.

3910 HENRY D.,⁸ b. April 17, 1819, m. 3905 Elizabeth Fulton Hughes,⁸ He died Sept. 12, 1854

ISSUE.

- 1—NEWTON EDWIN CHARLTON,⁹ b. Nov. 28, 1851.
- 2—FRANCES MARION CHARLTON,⁹ b. Nov. 25, 1852.
- 3—WILLIAM S. CHARLTON,⁹ b. April 20, 1859.

3919⁴ MARGARET VAN NUYS,⁸ b. Feb. 18, 1827, m. John Demaree, June 5, 1856. He was born July 23, 1819. They live at Lebanon, Ind.

ISSUE.

- 1—LIZZIE BANTA DEMAREE,⁹ b. June 25, 1857, died March 5, 1882.
- 2—PETER SYMMES DEMAREE,⁹ b. May 19, 1862, m. Sadie Smith, March, 1883. She was born Dec. 17, 1860.

ISSUE.

Arthur E. Demaree,¹⁰ b. Aug. 15, 1888.

3919⁵—MARY VAN NUYS,⁸ b. Feb. 3, 1829, m. Joseph Voris, Nov. 16, 1848. He was born June 6, 1825. They live at Jay, Switzerland County, Ind.

ISSUE.

- 1—JOHN A. VORIS,⁹ b. Nov. 21, 1849, married Lucy Atkinson, Dec. 13, 1874, who was born Feb. 10, 1855, and died June 30, 1885. He married again, April 24, 1888, Margaret Van Nuys, daughter of Samuel Van Nuys, who was born Nov. 30, 1849.
- 2—ROZELLA E. VORIS,⁹ b. Feb. 14, 1851.
- 3—HARRY E. VORIS,⁹ b. April 24, 1852, married Mary L. Wilson, Sept. 7, 1882. She died Aug. 27, 1883. He married again, Mary Ann Culbertson, Sept. 9, 1886. She was born Sept., 1858.
- 4—MILTON T. VORIS,⁹ b. April 15, 1853, died May 22, 1854.
- 5—PETER V. VORIS,⁹ b. Feb. 25, 1855, m. Emma Campbell, Aug. 16, 1883. She was born Jan. 8, 1854.
- 6—CORNELIUS A. VORIS,⁹ b. May 19, 1856.
- 7—OLIVER L. VORIS,⁹ b. May 21, 1859, m. Carrie Peitsmyer, May 19, 1891. She was born May 19, 1862.
- 8—JOSEPH H. VORIS,⁹ b. Nov. 11, 1862.
- 9—MARY ELIZABETH VORIS,⁹ b. May 3, 1865, died Oct. 6, 1883.
- 10—ROSCOE S. VORIS,⁹ b. Sept. 12, 1868, died Aug. 11, 1871.

3919⁶—HENRY VAN NUYS,⁸ b. Nov. 9, 1830, m. Catharine Demaree, March 11, 1858. She died May 26, 1865. He married again, Nov. 22, 1874, Mrs. Jerusha Hammond, who died Sept. 27, 1876. He is a dealer in building materials in Lebanon, Ind.

ISSUE BY FIRST WIFE.

- 1—CATHARINE ELIZABETH VAN NUYS,⁹ b. June 29, 1859, died Nov. 27, 1864.
- 2—MARY MINERVA VAN NUYS,⁹ b. Oct. 27, 1860. She is a school teacher.
- 3—CLARA VAN NUYS,⁹ b. July 9, 1863. She is a school teacher.

ISSUE BY SECOND WIFE.

- 4—EVA BLANCH VAN NUYS,⁹ b. March 24, 1876.

3919⁷—JOHN VAN NUYS,⁸ b. Dec. 11, 1832, m. Marv E. Carmine, Dec. 25, 1866. He lives at Thornton, Ind.

3919⁸—THOMAS VAN NUYS,⁸ b. March 8, 1835, died June 5, 1865.

3919⁹—ANDREW BANTA VAN NUYS,⁸ b. Aug. 4, 1837, m. Harvenia Frances Mount, of Montgomery County, Ind., Oct. 5, 1866. They live at Lebanon, Ind.

ISSUE.

- 1—ETTA IOLA VAN NUYS,⁹ b. Aug. 25, 1867, died Nov. 24, 1882.
- 2—EMMA LUCINDA VAN NUYS,⁹ b. Aug. 14, 1869.
- 3—ASHTON MOUNT VAN NUYS,⁹ b. Aug. 7, 1872.
- 4—MABEL ESTELLA VAN NUYS,⁹ b. April 15, 1879.

3919¹⁰—PETER SYMMES VAN NUYS,⁸ b. Jan. 24, 1840, m. Amanda Holby Mathews, April 19, 1866. She was born Feb. 5, 1843. He died Jan. 17, 1880. His widow lives at Thornton, Ind.

ISSUE.

1—ROBERT GAYLE VAN NUYS,⁹ b. April 29, 1875.

2—MARY MATHEWS VAN NUYS,⁹ b. June 11, 1878, died Dec. 28, 1882.

2486. ABRAM⁷ BANTA, of Bourbon County, Ky., married Dorcas Hedges, Sept. 4, 1824. She was born July 28, 1806, and resided, in 1887, at Carlisle, Ky. He died Feb. 12, 1883.

ISSUE.

3919—CYNTHIA ANN,⁸ b. Dec. 24, 1829, m. ³⁹⁰⁶Samuel T. Fulton, Feb. 22, 1848. They reside at Ridge Farm, Ill.

ISSUE.

5657—MARY ELIZABETH FULTON,⁹ b. Dec. 11, 1848.

5658—SALLIE F. FULTON,⁹ b. Feb. 19, 1850.

5659—ABRAM B. FULTON,⁹ b. Dec. 16, 1855.

5660—MARGARET E. FULTON,⁹ b. Oct. 20, 1857.

5661—MARANDA I. FULTON,⁹ b. May 23, 1861.

5662—WILLIE F. FULTON,⁹ b. Nov. 16, 1865.

5663—LUCY D. FULTON,⁹ b. Feb. 20, 1868.

5664—JAMES S. FULTON,⁹ b. Dec. 20, 1870.

3920—JAMES HENRY,⁸ b. Aug. 14, 1831, m. Mary Russell.

3921—MARGARET LUCINDA,⁸ b. May 28, 1833, m. Thomas M. Campbell.

3922—ANDREW JACKSON,⁸ b. July 24, 1835, died Aug. 20, 1854, unmarried.

3923—SARAH FRANCIS,⁸ b. April 4, 1839, m. Edmund Collins. They lived in Carlisle, Ky. She died March 19, 1877.

ISSUE.

5673—EDMUND COLLINS,⁹

3924—WILLIAM FRANKLIN,⁸ b. May 28, 1841, m. Sarah E. Long, May 7, 1865. She was born in Vermillion, Ill., Oct. 4, 1849. They now live at Humrick, Vermillion County, Illinois.

ISSUE.

5674—ANDREW JACKSON,⁹ b. Nov. 27, 1866.

5675—JAMES ABRAM,⁹ b. Sept. 28, 1870.

5676—VINNIE,⁹ b. Sept. 23, 1874.

5677—BETTIE,⁹ b. Oct. 4, 1876.

5678—ANNIE,⁹ b. Sept. 29, 1879.

5679—AMY,⁹ b. March 20, 1881.

5680—WILLIAM HENRY,⁹ b. May 9, 1884.

5681—GRACIE,⁹ b. May 17, 1886.

3925—ELIZABETH JANE,⁸ b. May 28, 1844, m. L. M. Campbell.

3926—AMY MARIA,⁸ b. Aug. 5, 1846, m. H. D. Bogert.

Peter¹ Hendrick² Hendrick³ Hendrick⁴ Hendrick⁵ Epke.⁶

2487. HENRY⁷ BANTA married, Dec. 3, 1810, Mary Mitchell, who was born at Nashville, Tenn., Sept. 23, 1792. He was born in Henry County, Ky., and removed to Switzerland County, Ind., about 1823. There were several Henry Bantas in that county, near kinsmen, and he was distinguished as "Tanner Hank," as he carried on a tannery. He was an Elder in the Presbyterian Church at Pleasant, Switzerland Co. He died of cholera, July 12, 1833. His widow married ²⁴⁰⁶Cornelius A. Voris.⁷ She died Oct. 7, 1862.

ISSUE.

- 3927—PETER H.,⁸ b. Oct., 1811, was a school teacher, died unmarried in California, 1862.
 3928—WILLIAM M.,⁸ b. April 28, 1813, m. Elizabeth Crowder.
 3929—ABRAHAM,⁸ b. Nov. 4, 1814, m. 1862 Rachel Van Arsdall.⁷
 3930—MARTHA,⁸ b. Dec. 15, 1815, m. 2496²⁵ Thomas Van Nuys.⁷
 3931—JAMES M.,⁸ b. Aug. 19, 1817, m. Nancy Van Orsdol, 1835.
 3932—HANNAH,⁸ b. March 12, 1819, m. Williamson Van Orsdol.
 3933—MITCHELL,⁸ b. July 25, 1821, died unmarried, in Napa City, Cal.
 3934—RACHEL,⁸ b. Feb. 15, 1824, married first, William M. Gardner; and again, Ransom Tinker, October, 1838. Lives in Walker, Mo.
 3935—ALBERT,⁸ b. Nov. 20, 1825, died in infancy.
 3936—THOMAS,⁸ b. July 27, 1827, died May 6, 1828.
 3937—JOHN CALVIN,⁹ b. Nov. 13, 1829, m.

}	1. Martha Jane Roberts;
}	2. Elizabeth Anderson Stewart.

 3938—NANCY JANE,⁸ b. May 6, 1833, m. Richard Hallgarth, April 27, 1854. They live at Cross Plains, Ind.

ISSUE.

- 5717—MARY ELLEN HALLGARTH,⁹ b. May 24, 1856.
 5718—MARTHA JANE HALLGARTH,⁹ b. Nov. 29, 1858, m. Charles Taby, July 2, 1855. He is a merchant at Cross Plains.
 5719—SARAH ETTA HALLGARTH,⁹ b. April 19, 1860, died in infancy.
 5720—ARCHIBALD HALLGARTH,⁹ b. April 18, 1862, m. Florence Stevenson, April 15, 1889. Is a blacksmith at Elgin, Oregon.
 5721—EVA CLEMENTINE HALLGARTH,⁹ b. May 8, 1864, m. John Twineham, Oct. 7, 1880. Is a farmer at Aaron, Switzerland Co., Ind.
 5722—LULY HALLGARTH,⁹ b. April 3, 1866, died in infancy.
 5723—HANNAH HALLGARTH,⁹ b. March 27, 1868.
 5724—GEORGE HALLGARTH,⁹ b. Jan. 7, 1870.
 5725—DAILY HALLGARTH,⁹ b. Feb. 18, 1873, died in infancy.
 5726—HARRY HALLGARTH,⁹ b. Jan. 14, 1875.

2468. ABRAHAM⁷ BANTA married Mary Demaree. He was a farmer in Henry Co., Ky. He was a soldier in the War of 1812, and was killed in the Battle of the Thames, Oct. 6, 1813. It is said by one of his comrades in the campaign that, during the fight, the company to which he belonged took shelter behind trees and logs, from which place they fired upon the enemy. Abram was behind a tree, and while endeavoring to get a shot a ball from the foe struck him in the exposed part of the head, killing him instantly. His widow dying shortly after, his father took Abraham's two children and brought them up as members of his own family.

ISSUE.

- 3938¹—PETER DEMAREE,⁸ b. Oct. 9, 1810, m. Hannah Voris.
 3938²—NANCY,⁸ b. Sept. 28, 1812, m. Andrew Carmine.

2489. ALBERT⁷ BANTA married Rachel List. He was a farmer, and died in Kentucky.

ISSUE.

- 3938³—CATHERINE⁸ b. Dec. 6, 1816, m. ^{Gordon} Am Legrange.
 3938⁴—MARY ANN,⁸ b. Nov. 29, 1818.
 3938⁵—MARGARET,⁸ b. May 12, 1821, m. John R. Covert.
 3938⁶—SARAH,⁸ b. Nov. 18, 1823, m. Joseph V. Covert, Oct. 12, 1843. No issue.

2490. PETER⁷ BANTA married, August 1, 1811, 2496²⁵ Vrouchie Van Nuys,⁷ who was born in Mercer County, Ky., Feb. 24, 1792, and died March 1, 1851. He was a soldier in the Indian wars, in which his brother Abraham was killed in battle. He moved to Indiana about the year 1828, settling in the neighborhood of Hopewell, Johnson County. He had a numerous family, was a large man physically, and was known as "Big Pete";

was a farmer; a modest, retiring man. With his wife, he united with the Shiloh Presbyterian Church, Johnson County, Indiana, June 19, 1836, and two years later transferred his membership to the Hopewell Presbyterian Church, in the same county. He died October 6, 1851.

ISSUE.

3939—RACHEL,⁸ b. Oct. 9, 1812, m. Francis Johnson Dobbins, Sept. 26, 1839. He was born in South Carolina, May 3, 1808. He died June 14, 1881, and her death occurred Oct. 30, 1882.

ISSUE.

5760—JAMES HARVEY DOBBINS,⁹ b. July 3, 1840.

5761—WILLIAM MILLER DOBBINS,⁹ b. Jan. 21, 1843, died Sept. 24, 1850.

5762—PETER BANTA DOBBINS,⁹ b. May 15, 1844, m. Sarah Matilda Botefuhr, Jan. 26, 1874. She was born in Hoboken, N. J., Feb. 8, 1850. They live at Jacksonville, Florida.

ISSUE.

1—Etta Frances Dobbins,¹⁰ b. Sept. 12, 1880.

2—Gussie Dobbins,¹⁰ b. Dec. 2, 1882, died Dec. 2, 1882.

3—Mary Harvey Dobbins,¹⁰ b. May 4, 1884.

4—Alice Estelle Dobbins,¹⁰ b. April 16, 1886.

5763—MARY CATHERINE DOBBINS,⁹ b. Sept. 16, 1845, died Sept. 25, 1846.

5764—ALBERT NEWTON DOBBINS,⁹ b. Feb. 17, 1847, m. Malinda Howell, June 24, 1875. She was born in Cuthbert, Ga., July 31, 1853. They live at 44 West Forsyth St., Jacksonville, Fla.

ISSUE.

1—Arthur Newton Dobbins,¹⁰ b. April 1, 1876.

2—Emma Gertrude Dobbins,¹⁰ b. Sept. 4, 1877.

3—Annie Irene Dobbins,¹⁰ b. March 7, 1879.

5765—LOUISIANA WOODS DOBBINS,⁹ b. June 9, 1850, died Sept. 29, 1850.

3940—ISAAC,⁸ b. Oct. 18, 1814, died Sept. 15, 1817.

3941—LEAH,⁸ b. Jan. 4, 1816, died Sept. 11, 1817.

3942—POLLY,⁸ b. Jan. 28, 1818, died June 18, 1822.

3943—ANNA,⁸ b. April 18, 1819, died March 7, 1821.

3944—ABRAHAM,⁸ b. Nov. 16, 1820, died in 1843.

3945—ZURILDA,⁸ b. May 13, 1822, m. — Henderson. She died Oct. 8, 1845.

3946—ISAAC,⁸ b. Dec. 4, 1823, m. Nancy Rodgers, Oct. 10, 1844. Lives at Pecksburg, Ind. No issue.

3947—LEAH,⁸ b. Nov. 5, 1825, m. William Huffman. She died Sept. 29, 1853.

3948—ALBERT,⁸ b. Aug. 31, 1827, married Martha Sebern, April 13, 1848. She died Sept., 1854, and he married Mary Jane Dickson, who was born at Armagh, Ireland, April 23, 1829. He was originally a farmer in Indiana, and afterwards became a contractor.

ISSUE BY FIRST WIFE.

5766—ABRAHAM CORNELIUS,⁹ b. July 8, 1849, married Margaret Jane Carmine, Feb. 17, 1876. She was born June 29, 1853, and died July 12, 1881. Erminia Isabelle Van Arsdale became his second wife Sept. 13, 1882. She was born Sept. 3, 1863. He was formerly a farmer of Johnson County, Ind., and is now a plasterer, living in Bridgeport, Ind. Is a member of the Presbyterian Church.

ISSUE BY FIRST WIFE.

Samuel Nicholas,¹⁰ b. April 27, 1877.

ISSUE BY SECOND WIFE.

1—Ethel May,¹⁰ b. May 2, 1884.

2—Bessie,¹⁰ b. Dec. 28, 1886, died Dec. 29, 1886.

3—Albert McCauley,¹⁰ b. Dec. 29, 1887, died Aug. 1, 1888.

4—Leonie,¹⁰ b. July 24, 1889, died Aug. 2, 1889.

ISSUE BY SECOND WIFE.

5767—WILLIAM ALLEN,⁹ b. March 29, 1856, died Oct. 17, 1876.

5768—SARAH BELL,⁹ b. Oct. 7, 1859. Lives at Jefferson, Texas.

5769—ALBERT DICKSON,⁹ b. Dec. 11, 1863. Is Cashier of National Bank of Jefferson, Texas.

3949—JACOB,⁸ b. June 22, 1829, m. Sarah Fine Waltman. He died in Brown County, Indiana, and his widow married again, Thomas J. Kelso, of Georgetown, Indiana.

ISSUE.

HIRAM,⁹

3950—SAMUEL,⁸ b. May 16, 1831, m. Elzora Jane Hedden, Nov. 27, 1862. Lives in Franklin, Ind. No issue.

3951—KATHERINE,⁸ b. March 16, 1833, died Nov. 2, 1839.

3952—MARY ANN,⁸ b. March 20, 1835, died May 22, 1838.

3953—ROBERT M.,⁸ b. April 16, 1838, m. Esther Ann Crump, April 2, 1874. He is a farmer in Greenfield, Hancock County, Indiana.

ISSUE.

1—ISAAC,⁹ b. May 16, 1875.

2—MARTHA ELLEN,⁹ b. March 26, 1879, died July 13, 1879.

3—MARY ELZORA,⁹ b. March 26, 1879, died July 15, 1879.

4—NOBLE EARL,⁹ b. Nov. 29, 1881.

5—ANDREW ALEXANDER,⁹ b. August 9, 1885.

6—WESLEY,⁹ b. Dec. 29, 1886.

2491. JOHN PETER⁷ BANTA married Catherine List, Nov. 16, 1820, in Kentucky. He was a farmer, and later became a banker. He moved to Johnson County, Indiana, in 1827. Was known as Capt. Banta, having been Captain of militia in his younger days, and was considered wealthy for the time and place. He was for many years an Elder in the Presbyterian Church.

ISSUE.

3953¹—PETER JOHN,⁸ b. Oct. 3, 1821, m. Nov. 9, 1843, Mary Ann Brewer. He was a farmer in Johnson County, Indiana, died Sept., 1891.

ISSUE.

5770—JOHN EDWARD,⁹ b. March 29, 1845, m. Margaret Lagrange, March 31, 1870. He is a farmer in Franklin, Indiana.

2 ISSUE.

Minnie,¹⁰ b. Nov. 16, 1874...

5771—DANIEL BREWER,⁹ b. Nov. 24, 1847, m. Mary Heckman, Feb. 17, 1881. He was graduated at Hanover College in 1874, and was graduated from Princeton Seminary in 1877. He is a Presbyterian Minister at Lebanon, Ind.

ISSUE.

1—Mary Derland,¹⁰ b. Aug. 14, 1884.

2—Frederick Heckman,¹⁰ b. Oct. 28, 1886.

5772—GEORGE CALDWELL,⁹ b. July 8, 1850, m. Irene Vawter, Oct. 17, 1878. Is a farmer in Franklin, Indiana.

ISSUE.

1—Clara Vawter,¹⁰

2—Frank Caldwell,¹⁰

5773—DAVID WESLEY,⁹ b. July 30, 1853, died Jan. 6, 1889.

5774—MARY,⁹ b. Sept. 11, 1857, m. Dillard L. Deming, Oct. 11, 1882. Is a merchant in Edinburgh, Indiana.

ISSUE.

- 1—Byron J. Deming,¹⁰
2—Edward Lawrence Deming,¹⁰

3953²—MARY JANE,⁸ b. Dec. 2, 1823, m. Daniel Brewer, Oct. 29, 1840. She died Sept. 30, 1846.

ISSUE.

5775—CLARINDA BREWER,⁹ b. Aug. 19, 1846, m. William H. Legrange, Feb. 27, 1862. He is a farmer.

ISSUE.

- 1—Jasper Wesley Legrange,¹⁰ b. Nov. 1, 1865, m. Abbie J. Robertson, who was born May 15, 1865. He was graduated from Hanover College, Indiana, in 1886. Is a farmer.

ISSUE.

Ethelyn Legrange,¹¹ b. Aug. 30, 1887.

- 2—Mary Olive Legrange,¹⁰ b. Oct. 16, 1869.
3—Frank Edward Legrange,¹⁰ b. Oct. 12, 1872.
4—Eleanor Jane Legrange,¹⁰ b. Nov. 18, 1878.
5—Willie Legrange,¹⁰ b. Oct. 24, 1881, died Oct. 27, 1881.
6—Charles Brewer Legrange,¹⁰ b. May 23, 1883.
7—Lelia Clarinda Legrange,¹⁰ b. March 13, 1886.

3953³—EMELINE,⁸ b. Oct. 7, 1826, m. Peter Ditmas. He is a farmer in Johnson County, Indiana. No issue.

3953⁴—GEORGE ABRAM,⁸ b. Sept. 3, 1829, died May 16, 1838.

3953⁵—CAROLINE,⁸ b. Jan. 29, 1832, married Cornelius Ditmas, Feb. 22, 1850. He is a farmer, residing in Johnson County, Ind. She died Oct. 16, 1861.

ISSUE.

5776—JOHN WESLEY DITMAS,⁹ b. Sept. 5, 1852, married first, Hattie Oug, Sept. 5, 1877. No issue. He married again, Mary Etta Graham, Feb. 10, 1886.

ISSUE.

- 1—Marie Ditmas,¹⁰ b. Sept. 28, 1887.
2—Edith Ditmas,¹⁰ b. Nov. 24, 1889.

5777—MARY BELLE DITMAS,⁹ b. Sept. 6, 1855, m. Everett McCaslin, Sept. 6, 1876. He is a farmer in Franklin, Ind.

ISSUE.

- 1—Herbert D. McCaslin,¹⁰ b. March 8, 1882.
2—Carolyn McCaslin,¹⁰ b. April 30, 1886.

5778—WILLIAM S. DITMAS,⁹ b. Oct. 4, 1857, m. Minnie Rebecca Graham, Dec. 16, 1885. He is a farmer in Franklin, Ind.

ISSUE.

- 1—Jane Ditmas,¹⁰ b. July 17, 1888.
2—Cortez Ditmas,¹⁰ b. Oct. 24, 1889.

5779—EMMA DITMAS,⁹ b. June 28, 1860, died Dec. 30, 1861.

3953⁶—JOHN WESLEY,⁸ b. Nov. 4, 1834, died unmarried, Aug. 14, 1865.

3953⁷—CHRISTINA,⁸ b. March 7, 1837, m. William B. Ellis in 1854. He was formerly a tailor; is now postmaster at Franklin, Ind.

ISSUE.

5780—CATHERINE ELLIS,⁹ b. Aug. 27, 1857, m. Joseph C. Smith, Oct. 24, 1883. He was a banker's clerk, and died Oct. 22, 1888.

ISSUE.

Christine Smith,¹⁰ b. March 30, 1887.

5781—FRANK ELLIS,⁹ b. March 9, 1860, died June 19, 1863.

5782—MARY EMMA ELLIS,⁹ b. Sept. 24, 1866, was graduated at Franklin University, 1890.

5783—ANNA MOORE ELLIS,⁹ b. March 19, 1870.

5784—GEORGE ELLIS,⁹ b. July 13, 1873.

2492. JACOB⁷ BANTA married, December, 1831, Sarah Demaree. She was the daughter of Judge David Demaree, a son of Samuel Demarest and Susanna Brouwer, who were married at Schraalenburgh, N. J., December 1, 1768. He is referred to in the following extract from the *Shelby Courant*, Shelbyville, Ky., May 22, 1873:

But then, if the Dutch Company had its heroes and heroines, it also had its men of talent as well as legal ability. Among these, perhaps, Judge David Demaree excelled. He was born at Hackensack, N. J., October 15, 1769, and participated in Gen. Harmer's campaign in 1793. He was appointed by the Governor, in 1801, one of the six magistrates of Shelby County, and was elected Presiding Judge in December, 1804, which position he held for several years. Having married a daughter of Jacob Bruner, one of the signers of the original Constitution of Kentucky, his acquaintance with the leading men of the day was quite extensive. That he was regarded as a man of more than ordinary ability is evinced by the fact that at his death, which took place in 1814, many officials and members of the bar of the State honored his memory with their presence at his funeral, riding on horseback many miles for no other purpose.

Jacob Banta was captain of a militia company in Kentucky, and moved to Johnson County, Indiana, in 1832, where he made a farm among the woods. He died in his twenty-fourth year, of malignant fever.

ISSUE.

3953⁸—DAVID DEMAREE,⁸ b. May 23, 1833, m. Mrs. Melissa Riddle Perrin, June 11, 1856. She was born in Hamilton County, Ohio, March 27, 1834. He is Dean of the University of Indiana, at Bloomington. He received his education there, and was graduated in 1855. He practiced law in Indiana from 1857 to 1889, except during six years in which he served as Judge of the Circuit Court. Is author of a history of Johnson County, Indiana, and has written numerous articles and made many addresses on the pioneer history of the State. His home is in Franklin, Indiana.

ISSUE.

5785—GEORGE,⁹ b. July 16, 1857, married Lillian Vowter, May 3, 1881. She died July 24, 1883. He married a second time, Lucy Lee Pleasant, June 16, 1886, at Menasha, Wis. He was graduated from the University of Indiana in 1876. After leaving college he taught school, devoting his leisure hours to the study of law. In 1879 he became local agent for a fire insurance company at Franklin, Ind., and thence removed to Menasha, Wisconsin, where he is State Agent of the Phenix Fire Insurance Company, of Brooklyn, N. Y. He served two years as an Alderman in the Menasha Council, and in 1892 was elected Mayor of that city.

ISSUE BY FIRST WIFE.

Mark,¹⁰ b. Jan. 16, 1883.

ISSUE BY SECOND WIFE.

Lucy Lee Pleasant,¹⁰ b. June 2, 1888.

5786—CHARLES,⁹ b. Oct. 16, 1859, m. Martha Evelyn Graham, Oct. 14, 1883. He lives at Mount Vernon, N. Y., and is an Inspector of Insurance risks.

ISSUE.

1—Catherine,¹⁰ b. Aug. 30, 1886.

2—Elizabeth,¹⁰ b. Aug. 20, 1889.



Hon. DAVID D. BANTA,
FRANKLIN, IND.

5787—MABEL,⁹ b. Nov. 19, 1864. She was graduated at the University of Indiana in 1885.

3953⁹—PETER,⁸ b. July 22, 1835, died July 26, 1835.

2493. ISAAC⁷ BANTA married Cassander Demaree. He was a farmer and tanner, and lived all his life on his father's farm, near Pleasureville, Henry County, Ky.

ISSUE.

3953¹⁰—JOHN WESLEY,⁸ b. July 3, 1832, died Feb. 5, 1837.

3953¹¹—ELIZA ANN,⁸ b. July 17, 1833, m. Joseph Baker. He is a farmer in Henry Co., Ky. She died July 10, 1862.

ISSUE.

5788—MATTIE BAKER,⁹

5789—ISAAC BAKER,⁹

3953¹²—MARTHA JANE,⁸ b. July 30, 1834, m. Napoleon B. Wells, M. D., Sept. 20, 1857. She died July 22, 1859.

ISSUE.

5790—CORA D. WELLS,⁹ b. Sept. 12, 1858, m. Warren L. Kepheart, Jan. 28, 1879. He is a farmer, living near New Castle, Ky.

ISSUE.

1—Edwin Murray Kepheart,¹⁰ b. March 24, 1880.

2—Bessie Wells Kepheart,¹⁰ b. Nov. 18, 1881.

3—Harold Kean Kepheart,¹⁰ b. Aug. 9, 1883.

4—Isaac Stuart Kepheart,¹⁰ b. Jan. 4, 1887.

3953¹³—SARAH MARGARET,⁸ b. Sept. 24, 1835, died Dec. 24, 1847.

3953¹⁴—WILLIAM DEMAREE,⁸ b. Dec. 10, 1837, m. A. V. Wilson, Oct. 6, 1858. He is a farmer, living near Eminence, Ky.

ISSUE.

5791—CASSA RETTA,⁹ b. July 18, 1859, m. V. O. Tucker, Feb. 18, 1879.

5792—BETTIE ELLEN,⁹ b. May 30, 1861.

5793—ISAAC OTHO,⁹ b. Sept. 5, 1862, died March 2, 1868.

5794—WILLIAM CALLOWAY,⁹ b. March 26, 1864, m. ⁵⁸³⁸Laura Belle Bergen,⁹ Dec. 19, 1888.

ISSUE.

Charles Otho,¹⁰ b. Dec. 29, 1889.

5795—OCTAVIUS NEWTON,⁹ b. Oct. 22, 1866.

5796—JOSEPH AUGUSTUS,⁹ b. Dec. 12, 1868.

5797—JONATHAN EDWARDS,⁹ b. Dec. 30, 1870.

5798—BENJAMIN THOMAS,⁹ b. June 11, 1872, died Jan. 10, 1873.

5799—ERASMUS BRENT,⁹ b. June 14, 1874.

5800—CLEON ALLEN,⁹ b. Feb. 28, 1876.

5801—VIRGIL AMBROSE,⁹ b. Sept. 20, 1878.

5802—MARY STRANGHAN,⁹ b. July 26, 1883, died Feb. 23, 1885.

3953¹⁵—ABRAHAM THOMAS,⁸ b. Nov. 5, 1839, died July, 1863.

3953¹⁶—PETER FORCE,⁸ b. April 23, 1841, died Sept. 3, 1861.

3953¹⁷—ISAAC NEWTON,⁸ b. April 23, 1843, m. Sallie Kinder, March 1, 1866. He is a farmer, living at Shelbina, Missouri.

ISSUE.

5803—MATTIE ELLEN,⁹ b. Sept. 29, 1870.

5804—ANNIE MAY,⁹ b. June 24, 1873.

5805—ISAAC WILLIAMS,⁹ b. April 23, 1875.

5806—CASSIE BELLE,⁹ b. Oct. 21, 1878.

5807—SEATON ALFRED,⁹ b. Jan. 19, 1882.

5808—JOHN ADAMS PRICKETT,⁹ b. April 6, 1885.

3953¹⁸—GEORGE ERASMUS,⁸ b. Nov. 25, 1844.

3953¹⁹—CASSANDRA ELLEN,⁸ b. May 11, 1849, m. Seaton E. Thompson, Jan. 28, 1869. He was born Dec. 15, 1844, in Shelby County, Ky.; was graduated at Georgetown College, Ky., in June, 1866, and in the Law Department of the University of Louisville, in February, 1868; in 1869 he received the Degree of A. M. from Georgetown College. He taught school in Kentucky for a number of years; among other positions held was that of principal of the Shelby Graded School, at Shelbyville. In 1886 he removed to Texas and was elected Superintendent of the city schools of Sulphur Springs. In 1887 was chosen principal of the Preparatory Department of Baylor University, at Waco, Texas, and the following year was advanced to the Chair of Latin. He is now Vice-President of the University and Professor of Latin and Logic, and has full charge of the Female Department of the University. Professor Thompson has established an excellent reputation as an educator, and has been offered the Presidency of Mary Sharpe College, Winchester, Tenn., Bethel Female College, Hopkinsville, Ky., and other institutions.

ISSUE.

5809—WILLIAM ISAAC THOMPSON,⁹ b. Nov. 24, 1869.

5810—LIZZIE THOMPSON,⁹ b. Aug. 21, 1880.

5811—ETHEL THOMPSON,⁹ b. July 6, 1881.

3953²⁰—BENJAMIN LEWIS,⁸ b. April 2, 1853, married Lucy Jane Quisenberry, Dec. 24, 1874. He married a second time, Eliza Barcom Bishop.

ISSUE BY FIRST WIFE.

5812—MAUDE MERRITT,⁹ b. Nov. 13, 1875.

5813—LOU ELLA,⁹ b. Oct. 30, 1883.

ISSUE BY SECOND WIFE.

5814—WILLIAM VERNE,⁹ b. Feb. 14, 1887.

2494. RACHEL⁷ BANTA married George Kerlin, December 5, 1816. They moved to Johnson County, Ind., in 1828. He had a farm among the woods of Indiana, where they both died.

ISSUE.

3953²¹—JOHN KERLIN,⁸ b. Feb. 16, 1818, m. Rachel Luyster, Feb. 21, 1839.

ISSUE.

5815—JAMES HARVEY KERLIN,⁹ b. March 3, 1840, m. Mary Garr, Oct. 25, 1863.

5816—MARTHA JANE KERLIN,⁹ b. April 10, 1841, m. Lewis C. Deer, Feb. 22, 1860. They live at Providence, Ind.

ISSUE.

James V. Deer,¹⁰ graduate of Franklin College, 1890; candidate for the Legislature on Farmers' Alliance ticket, in 1890.

5817—DELILAH CAROLINE KERLIN,⁹ b. June 23, 1847, m. George Parris. They live at Providence, Ind.

5818—MARGARET COUN KERLIN,⁹ b. Nov. 2, 1840, died Dec. 7, 18—.

5819—ELIZABETH LAVINIA KERLIN,⁹ b. Jan. 21, 1858, died Jan. 7, 1880.

5820—EMMA RACHEL KERLIN,⁹ b. Nov. 12, 1860, died Jan. 17, 1882.

3953²²—PETER KERLIN,⁸ b. Aug. 27, 1819, married first, Catherine Dollins; and again, Margaret Core. He died Sept. 8, 1862.

ISSUE BY FIRST WIFE.

5821—GEORGE DOLLINS KERLIN,⁹ b. Feb. 21, 1851, m. Clara Titus, Jan. 10, 1878. They reside in Providence, Ind.

ISSUE.

- 1—Stella May Kerlin,¹⁰ b. May 4, 1879.
- 2—Gabriel Leslie Kerlin,¹⁰ b. May 4, 1880.
- 3—Estelka Kerlin,¹⁰ b. Nov. 30, 1885.
- 4—Guy Kerlin,¹⁰ b. Feb. 19, 1888, died Dec. 8, 1888.

ISSUE BY SECOND WIFE.

- 5822—NANCY KERLIN,⁹ b. July 19, 1853.
 - 5823—MARY KERLIN,⁹ m. Edgel Green.
 - 5824—MATILDA KERLIN,⁹ m. Egbert Green, of Trafalgar, Ind.
 - 5825—ALMIRA KERLIN,⁹ m. Frank Cole, of Trafalgar, Ind.
 - 5826—PETER KERLIN.⁹
- 3953²³—ARTEMISIA KERLIN,⁸ b. Feb. 4, 1821, m. Simeon T. Riggs, Jan. 14, 1847. He is a farmer, living in Franklin, Ind.

ISSUE.

- 5827—EMILY RIGGS,⁹ b. Nov. 29, 1847, m. James B. Broyles, Aug. 2, 1870. Removed to Missouri, ~~where she died.~~

ISSUE.

- 1—John Henry Broyles.¹⁰
 - 2—Sarah Eliza Broyles.¹⁰
 - 3—Simeon Edward Broyles.¹⁰
 - 4—William Broyles.¹⁰
 - 5—Minnie Artemesia Broyles.¹⁰
 - 6—Anna Broyles.¹⁰
 - 7—Harry Broyles.¹⁰
 - 8—Orion Broyles.¹⁰
- 5828—MARY RIGGS,⁹ b. Oct. 14, 1849, died Oct. 29, 1854.
 - 5829—RACHEL RIGGS,⁹ b. Sept. 23, 1851, died Dec. 29, 1866.
 - 5830—GEORGE RANSOM RIGGS,⁹ b. March 28, 1853, m. Nancy Catherine Thompson, May 19, 1879. Removed to Tennessee.

ISSUE.

- 1—Ruby Riggs.¹⁰
 - 2—Pearl Riggs.¹⁰
- 5831—JOHN WILSON RIGGS,⁹ b. Feb. 22, 1857.
 - 5832—DAVID BANTA RIGGS,⁹ b. Sept. 15, 1861, m. Sarah J. Dollins, Sept. 14, 1882. They live at Franklin, Ind.

ISSUE.

- Mabel Riggs.¹⁰
- 5833—SARAH RIGGS,⁹ b. Aug. 5, 1864.
- 3953²⁴—DELILAH KERLIN,⁸ b. March 17, 1823, m. Samuel Bergen, April 3, 1851. He is a farmer and tilemaker.

ISSUE.

- 5834—JAMES SYLVESTER BERGEN,⁹ b. Dec. 26, 1851, m. Mary Eveline Blair, Oct. 20, 1880. She was born Jan. 23, 1857. He is a musician by profession, and resides in Lafayette, Ind.

ISSUE.

- 1—Etelka G. Bergen,¹⁰ b. Nov. 12, 1881.
 - 2—Alonzo George Bergen,¹⁰ b. Sept. 15, 1884.
 - 3—Flora May Bergen,¹⁰ b. Jan. 28, 1887.
 - 4—Carl Fredrick Bergen,¹⁰ b. April 26, 1889.
- 5835—HARRIET ANN BERGEN,⁹ b. Feb. 8, 1855.
 - 5836—JOSEPH EDGAR BERGEN,⁹ b. April 20, 1857, m. Lurany C. Covert, Nov. 23, 1882. He is a farmer in Franklin, Ind.

ISSUE.

7129—Cecil Covert Bergen,¹⁰ b. May 9, 1884.

5837—RACHEL MARGARET BERGEN,⁹ b. Jan. 23, 1862.

5838—LAURA BELLE BERGEN,⁹ b. Aug. 16, 1864, m. 5794 William Calloway⁹ Banta, Dec. 9, 1888.

3953²⁵—JAMES KERLIN,⁸ b. Feb. 12, 1825, m. Lou. J. Tyler, Aug. 24, 1871. He was a farmer; died July 8, 1887.

ISSUE.

5839—SEATON TYLER KERLIN,⁹ b. Nov. 23, 1872.

5840—L. LEONA KERLIN,⁹ b. Aug. 24, 1875.

5841—M. WYOTA KERLIN,⁹ b. May 7, 1877.

3953²⁶—RACHEL KERLIN,⁸ b. Jan. 14, 1827, m. Albert Van Nice. He is a farmer, living at Vinton, Iowa.

ISSUE.

5842—MARY VAN NICE,⁹ died.

5843—HENRY C. VAN NICE,⁹

5844—KATE C. VAN NICE,⁹

5845—GEORGE A. VAN NICE,⁹

5846—LEAH R. VAN NICE,⁹

5847—EDMUND HARVEY VAN NICE,⁹ died May, 1889.

5848—ANDREW KNIGHT VAN NICE,⁹

5849—ISAAC W. VAN NICE,⁹

3953²⁷—JOSEPH KERLIN,⁸ b. Oct. 27, 1828, m. $\left\{ \begin{array}{l} 1. \text{ Jerusha Covert;} \\ 2. \text{ Sarah Bergen, Dec. 1, 1856.} \end{array} \right.$

ISSUE BY SECOND WIFE.

+ 5850—WARD BEECHER KERLIN,⁹ b. Feb. 9, 1858, m. Eva Williams, March 29, 1878. He is a farmer in Franklin, Ind.

ISSUE.

1—Clarence Kerlin,¹⁰

2—Edna Kerlin,¹⁰

3—Gertrude Kerlin,¹⁰

+ 5851—GEORGE WASHINGTON KERLIN,⁹ b. Feb. 2, 1863, m. Mary L. Cotsinger, Oct. 4, 1887. He is a farmer, living in Franklin, Ind.

ISSUE.

Joseph Paul Kerlin,¹⁰ b. June 5, 1889.

5852—CHARLES BERGEN KERLIN,⁹ b. May 27, 1865.

5853—VIOLA KERLIN,⁹ b. Jan. 27, 1868.

5854—MABEL KERLIN,⁹ b. Feb. 25, 1874.

3953²⁸—MARGARET KERLIN,⁸ b. May 23, 1830, m. Isaac Covert. He is a farmer.

ISSUE.

— 5855—ARCHIBALD ALLEN COVERT,⁹ b. 1858, m. *Anna L. Ragsdale*

3953²⁹—I. AVINIA KERLIN,⁸ b. April 21, 1832, m. Lewis C. Gaw, M. D., Nov. 20, 1851. They moved to Kansas, where she died. All of her children reside in that State.

ISSUE.

5856—GEORGE GAW,⁹

5857—STEPHEN GAW,⁹

5858—CAROLINE GAW,⁹

5859—HERSCHELL GAW,⁹

5860—LEE GAW,⁹

5861—ELLA GAW,⁹

5862—MAY GAW,⁹

3953³⁰—GEORGE KERLIN,⁸ b. Feb. 15, 1834, m. Susan Keaton, Feb. 25, 1864. She was born Aug. 22, 1838. He is a farmer and carpenter at Franklin, Ind.

ISSUE.

5863—LIZZIE A. KERLIN,⁹ b. Feb. 4, 1865, died Oct. 17, 1883.

5864—WILLIAM H. KERLIN,⁹ b. June 8, 1866.

5865—GEORGE L. KERLIN,⁹ b. July 30, 1868.

5866—JOHN E. KERLIN,⁹ b. Dec. 29, 1873.

3953³¹—HIRAM KERLIN,⁸ b. Aug. 10, 1836, m. Lucy Ann Clarke, Dec. 24, 1863. He is a farmer at Franklin, Ind.

ISSUE.

5867—JOSIE ALBERTINE KERLIN,⁹ b. Oct. 22, 1864, m. Ara Vandiver, Aug. 5, 1886. He is a farmer in Franklin, Ind.

ISSUE.

Kenneth Vernon Vandiver,¹⁰ b. Nov., 1887.

5868—ELLA BELLE KERLIN,⁹ b. Dec. 14, 1866, m. Alonzo Barnett, Sept. 30, 1883. He is a farmer of Franklin, Ind.

ISSUE.

1—Virgil Layton Barnett,¹⁰ b. Oct. 22, 1884.

2—Minnie Barnett,¹⁰ b. March 1, 1888.

5869—ISAAC WEBSTER KERLIN,⁹ b. Dec. 11, 1868.

5870—MAGGIE MAY KERLIN,⁹ b. Dec. 18, 1870, died Aug. 7, 1871.

3953³²—CAROLINE KERLIN,⁸ b. Oct. 5, 1838, m. James Bradley.

ISSUE.

5871—BETTIE BRADLEY,⁹ b. June 8, 1863.

5872—ROBERT LEE BRADLEY,⁹ b. Sept. 3, 1866, died.

5873—NAOMI BRADLEY,⁹ b. April 5, 1869.

2495. MARY⁷ BANTA married Garret Bergen, January 13, 1814, in Kentucky, and moved to a quarter-section adjoining the then newly laid out town of Franklin, in Johnson County, Indiana. She died in Vinton, Benton County, Iowa, August 23, 1858, while on a visit to her children. Her husband was a tanner, and operated a tanyard as well as owning a farm. He served as a soldier under Lieut. Zachary Taylor during the Indian campaign of 1812.

ISSUE.

3953³³—MARGARET BERGEN,⁸ b. Jan. 13, 1815, m. Alfred C. Scull, March 16, 1842.

ISSUE.

5874—ADA SCULL,⁹ b. 1844, died 1864.

3953³⁴—RACHEL BERGEN,⁸ b. Sept. 5, 1816, m. William A. Grim, March 10, 1842. He is a carpenter in Benton County, Iowa.

ISSUE.

5875—MARY M. GRIM,⁹ b. Sept. 17, 1843, m. W. P. Rhodabeck, Dec. 18, 1866. Lives at Ophir City, Utah.

ISSUE.

1—Harry Rhodabeck,¹⁰ b. Oct. 17, 1867.

2—Joshua Willard Rhodabeck,¹⁰ b. Dec. 8, 1868, died Feb. 8, 1889.

5876—GARRET GEORGE GRIM,⁹ b. Dec. 23, 1845, m. Rebecca Winks, Jan. 17, 1871.

ISSUE.

Maud Maria Grim,¹⁰ b. Oct. 21, 1872.

5877—SAMANTHA C. GRIM,⁹ b. Oct. 23, 1849, m. Jerry Alcom, Sept. 27, 1870.

ISSUE.

Gabriella Alcom,¹⁰ b. Oct. 19, 1872.

5878—MALINDA JANE GRIM,⁹ b. Aug. 26, 1854.

5879—EMILY S. B. GRIM,⁹ b. March 29, 1856.

3953³⁵—ABRAM BERGEN,⁸ b. Sept. 17, 1817, married first, Sarah E. Henderson, March 15, 1842; and again, Fanny K. Warner, Jan. 3, 1878. He has always lived in Franklin, Indiana, except for a few years when he operated a tannery in Brown County. Was for many years an Elder in the Presbyterian Church.

ISSUE BY FIRST WIFE.

5880—ALONZO NEWTON BERGEN,⁹ b. Sept. 29, 1843, married first, Fannie Martin, April 17, 1866; and again, Martha E. Crawford, Feb. 24, 1869. He is a harness maker at Franklin, Ind.

ISSUE BY SECOND WIFE.

1—Cora Eva Bergen,¹⁰ b. July 30, 1871.

2—Arthur Gersham Bergen,¹⁰ b. Jan. 9, 1874.

5881—SANFORD MARTIN BERGEN,⁹ b. Sept. 18, 1845, died July 16, 1846.

5882—SYLVESTER SCOVILL BERGEN,⁹ b. March 7, 1847, m. Sallie Anderson, March 30, 1875. He was graduated from Hanover College in 1870. He is a Presbyterian minister at Belleville, Mifflin County, Pa.

ISSUE.

7144—Nellie Bergen,¹⁰ b. March 16, 1876, died Aug. 3, 1876.

7145—Laura A. Bergen,¹⁰ b. Oct. 8, 1877.

7146—Sylvester Fithian Bergen,¹⁰ b. Aug. 15, 1879.

7147—Stanley Vanzant Bergen,¹⁰ b. Feb. 10, 1881.

7148—Hattie Oliphant Bergen,¹⁰ b. June 28, 1883.

7149—Harry Henderson Bergen,¹⁰ b. Nov. 5, 1884.

7150—Lizzie Belle Bergen,¹⁰ b. Sept. 1, 1886.

5883—CORNELIUS BERGEN,⁹ b. Jan. 3, 1849, died Sept. 29, 1864.

3953³⁶—GEORGE BERGEN,⁸ b. April, 1820, m. Margaret Jane Eoff, April 25, 1846. He is a farmer and tanner in Benton County, Iowa.

ISSUE.

5884—GARRET C. BERGEN,⁹ b. Oct. 24, 1847, m. Rachel C. Voris, Dec. 18, 1867.

5885—MARY E. BERGEN,⁹ b. June 20, 1849.

5886—ARCHIBALD M. BERGEN,⁹ b. Feb. 28, 1851, died July 22, 1864.

5887—LOUISIANA W. BERGEN,⁹ b. May 20, 1853.

5888—SARAH ANN BERGEN,⁹ b. Sept. 4, 1855.

5889—GEORGE W. L. BERGEN,⁹ b. May 17, 1857.

5890—MARGARET JANE BERGEN,⁹ b. Oct. 12, 1859.

5891—LAURA E. BERGEN,⁹ b. June 19, 1862, died Sept. 12, 1866.

5892—VIRGEL A. BERGEN,⁹ b. Nov. 3, 1868.

5893—JOSEPH A. BERGEN,⁹ b. Oct. 1, 1870.

children of Harriet C. & Rachel C. Voorhis Bergen above.

3953³⁷—MALINDA BERGEN,⁸ b. April 10, 1822, died May 12, 1822.

3953³⁸—MARY BERGEN,⁸ b. April 29, 1824, m. James Franklin Young, Oct. 25, 1849. He died Sept. 25, 1855.

ISSUE.

5894—JOSEPH CONOVER YOUNG,⁹ b. Sept. 24, 1850.

5895—MARY CLARA YOUNG,⁹ b. Oct. 13, 1853.

3953³⁹—JOANNA BERGEN,⁸ b. April 29, 1824, m. John P. Chinn, Jan. 6, 1848. He is a farmer.

ISSUE.

5898—GARRET C. CHINN,⁹ b. April 11, 1853.5897—JOHN T. CHINN,⁹ b. May 21, 1857.5898—EDDIE DURRING CHINN,⁹ b. March 21, 1863.3953⁴⁰—PETER BERGEN,⁸ b. Aug. 1, 1826, married first, Emily S. B. Gwin, March 28, 1848; and again, Martha A. Fleming, Aug. 24, 1856. He is a farmer residing in Benton County, Iowa.

ISSUE BY FIRST WIFE.

5899—ANDREW CONOVER BERGEN,⁹ b. Feb. 3, 1849. Is a physician.5900—WINFIELD SCOTT BERGEN,⁹ b. Feb. 19, 1851, died Sept. 8, 1854.

ISSUE BY SECOND WIFE.

5901—JAMES KIRK BERGEN,⁹ b. July 14, 1860, died April 30, 1861.5902—OSCAR CLARENCE BERGEN,⁹ b. Aug. 20, 1862.5903—WILLIAM SHERMAN BERGEN,⁹ b. March 29, 1866.5904—ALICE BERGEN,⁹ b. Sept. 22, 1868.3953⁴¹—ANNA BERGEN,⁸ b. Aug. 1, 1826, died Aug. 25, 1826.3953⁴²—ISAAC BERGEN,⁸ b. Sept. 3, 1828, m. Martha H. Voris, Oct. 25, 1853. He is a farmer; moved from Johnson County, Indiana, to Iowa in 1858. Is an Elder in the Presbyterian Church.

ISSUE.

5905—JOSEPH CONOVER BERGEN,⁹ b. Aug. 19, 1854, m. Mary J. Burvis, Sept. 12, 1877.5906—~~EMMETT~~ BERGEN,⁹ b. Jan. 13, 1857, died Feb. 1, 1882.5907—JANE MARY BERGEN,⁹ b. June 2, 1859, died Jan. 9, 1859. Z5908—RACHEL MATILDA BERGEN,⁹ b. Jan. 12, 1862, m. William Hanna, Sept. 5, 1883.5909—MARTHA JANE BERGEN,⁹ b. March 23, 1864, m. Dr. De Witt George, Sept. 9, 1884.5910—~~EMMETT~~ DUNNING BERGEN,⁹ b. Dec. 2, 1866, m. *Mary H. ...* ~~Samuel D. Weber, June 7, 1870. She died Feb. 1, 1888.~~5911—JAMES THADDEUS BERGEN,⁹ b. July 6, 1869, died July 17, 1873.5912—GUY LAWRENCE BERGEN,⁹ b. July 31, 1875.3953⁴³—ARCHIBALD BERGEN,⁸ b. Dec. 1, 1830, died May 17, 1837.3953⁴⁴—HARVEY LOGAN BERGEN,⁸ b. June 30, 1833, died June 20, 1866.

2496. MARGARET⁷ BANTA married in Henry County, Ky., Feb. 12, 1824, Robert McAuley, M. D. "He was educated at the University at Edinburgh, Scotland. Came from New Orleans with the Kentucky soldiers who had been with General Jackson against the British. He moved to Indiana and settled a tract of land, upon which he and his wife died. He was an active practitioner of medicine until death, which occurred in 184-. They had three children, two of whom married. They have had twenty-three grandchildren and forty great grandchildren. All the males have been farmers, and the females married farmers. The great majority of descendants have lived in, or in the near vicinity of Johnson County, Ind., and many belonged to the Baptist denomination."

ISSUE.

3953⁴⁵—MARIA MCAULEY,⁸ b. June 2, 1825, m. Henry Byer, Jan. 9, 1845. He is a farmer.

ISSUE.

5913—ROBERT MCAULEY BYER,⁹ b. Nov. 17, 1845, m. Jennie Parr, Aug. 31, 1876, died Nov. 30, 1888.

ISSUE.

1—Robert Ernest Byer,¹⁰ b. March 4, 1878.2—Ethel Byer,¹⁰ b. Jan. 27, 1882.3—Iona Byer,¹⁰ b. April 6, 1884.4—Haskell H. Byer,¹⁰ b. April 17, 1886.

5914—MARY ELIZABETH BYER,⁹ b. March 27, 1847.

5915—SARAH MARGARET BYER,⁹ b. Oct. 4, 1848, m. Isaac H. Vandiver, Dec. 7, 1871. He died May 20, 1875.

ISSUE.

Elmore Vandiver,¹⁰ b. Oct. 3, 1872.

5916—GEORGE WASHINGTON BYER,⁹ b. June 15, 1851, m. Olive Rice, Dec. 31, 1873. He is a farmer.

ISSUE.

1—Gracie Lualie Byer,¹⁰ b. Feb. 9, 1875, died August, 1875.

2—Emma Byer,¹⁰ b. March 12, 1876.

3—Bertha M. Byer,¹⁰ b. March 3, 1879, died in infancy.

4—Ida M. Byer,¹⁰ b. March 3, 1879, died in infancy.

5—May Edith Byer,¹⁰ b. June 26, 1881.

6—Walter H. Byer,¹⁰ b. Aug. 2, 1883.

7—Florence Gertrude Byer,¹⁰ b. April 23, 1885.

8—Carl Rice Byer,¹⁰ b. Jan. 20, 1887.

5917—ALONZO NEWTON BYER,⁹ m. Laura Morgan, Nov. 9, 1876. He is a farmer.

ISSUE.

1—Leona Byer,¹⁰ b. Oct. 13, 1877.

2—Hattie Byer,¹⁰ b. July 2, 1880.

3—Rosie Byer,¹⁰ b. May 9, 1883.

4—Susannah Byer,¹⁰ b. April 5, 1887.

5918—CAROLINE ADDA BYER,⁹ b. Dec. 9, 1855, m. John O. Wilks, Dec. 20, 1877.

ISSUE.

1—Stella Wilks,¹⁰ b. Nov. 13, 1878.

2—Carrie Wilks,¹⁰ b. March 21, 1881.

3—Lora Wilks,¹⁰ b. Aug. 14, 1883.

4—Della Wilks,¹⁰ b. May 21, 1886.

5—Nella Wilks,¹⁰ b. May 21, 1886.

5919—ADALINE BYER,⁹ b. Dec. 7, 1855.

5920—SYLVANUS BYER,⁹ b. April 20, 1858, m. Maretta Hamilton, Dec. 15, 1880.

ISSUE.

1—Jesse Byer,¹⁰ b. Oct. 20, 1881.

2—Cecilia Byer,¹⁰ b. May 8, 1884.

3—Earl Byer,¹⁰ b. Feb. 25, 1887.

5921—CLARISSA BYER,⁹ b. July 4, 1860, died April 4, 1863.

5922—RACHEL BYER,⁹ b. Nov. 10, 1862, died Dec. 4, 1865.

5923—ALMIRA BYER,⁹ b. Feb. 7, 1864, died April 22, 1865.

5924—SUSANNAH BYER,⁹ b. April 13, 1866.

5925—ARCHIBALD BYER,⁹ b. Dec. 28, 1869.

3953⁴⁶—RACHEL MCAULEY,⁸ b. June 12, 1826, m. Joseph S. Vandiver, Jan. 2, 1845. He is a farmer.

ISSUE.

5926—WILLIAM S. VANDIVER,⁹ b. Jan. 4, 1846, m. Sarah E. Carney, Oct. 3, 1868. He is a farmer.

ISSUE.

1—Ella J. Vandiver,¹⁰ b. July 15, 1869.

2—Clara T. Vandiver,¹⁰ b. Dec. 15, 187—.

3—George A. Vandiver,¹⁰ b. April 19, 1875.

4—Albert H. Vandiver,¹⁰ b. May 19, 1878.

5—Lillis O. Vandiver,¹⁰ b. July 31, 1879, died Sept. 9, 1879.

6—Chester C. Vandiver,¹⁰ b. Aug. 3, 1884, died Sept. 8, 1884.

7—Leary M. Vandiver,¹⁰ b. Oct. 28, 1885.

- 5927—NOAH E. VANDIVER,⁹ b. Feb. 28, 1848.
 5928—CAROLINE VANDIVER,⁹ b. July 6, 1850, m. William V. King, Jan. 19, 1879.
 5929—EMELINE VANDIVER,⁹ b. Nov. 21, 1852, m. Wesley Deer, Oct. 7, 1875.

ISSUE.

- 1—Effie Deer,¹⁰ b. April 14, 1877.
 2—General Edward Deer,¹⁰ b. April 14, 1877, died May 18, 1877.
 3—Louisa Deer,¹⁰ b. June 26, 1880.
 4—Anna Bell Deer,¹⁰ b. Sept. 8, 1885.
 5930—PAULINA VANDIVER,⁹ m. Benjamin Merriks, Feb. 13, 1879. He is a farmer.
 She died July 6, 1880.

ISSUE.

- Clarence E. Merriks,¹⁰ b. March 5, 1880.
 5931—SUSANNAH VANDIVER,⁹ b. Feb. 23, 1857, died March 24, 1857.
 5932—CORNELIUS A. VANDIVER,⁹ b. April 10, 1858. Is a farmer. Unmarried.
 5933—SARAH ISABELLE VANDIVER,⁹ b. May 27, 1861.
 5934—MARGARET A. VANDIVER,⁹ b. May 9, 1864, m. Jesse Harris, Nov. 12, 1885.

ISSUE.

- Hazel Harris,¹⁰ b. Sept. 18, 1886.
 5935—LAVINIA VANDIVER,⁹ b. May 9, 1864, died April 7, 186—.
 * 3953⁴⁷—MARGARET MCAULEY,⁸ b. June 18, 1828.

Albert⁶ Hendrick⁵ Hendrick⁴ Hendrick³ Hendrick² Epke.¹

2497. DAVID ALEXANDER⁷ BANTA married ²⁵⁴²Rachel⁷ Banta, October 8, 1818. She was born in Winchester, Ohio, January 18, 1804, and died February 26, 1863. He lived in Cass County, Ind., and died October 6, 1867.

ISSUE.

- 3954 1—ALBERT,⁸ b. Aug. 19, 1819, m. Cynthia Bradford, July 14, 1844. He died Dec. 13, 1864.

ISSUE.

- 1—EDWIN,⁹
 2—EZRA,⁹
 3—RACHEL,⁹
 4—CANDACE,⁹ m. — Davis.
 5—SARAH,⁹ m. — Mangas.
 3954 2—DAVID,⁸ b. March 3, 1821, died Jan. 21, 1824.
 3954 3—ISAAC,⁸ b. Nov. 19, 1824, died Dec. 4, 1824.
 3954 4—JACOB,⁸ b. Oct. 19, 1826, m. Rebecca Loring. He died May 7, 1862.
 3954 5—JOHN,⁸ b. Dec. 23, 1828, m. Mary Croft. He died in California, 1859.
 3954 6—ELIZA JANE,⁸ b. Sept. 30, 1833, m. Abner Page. She died July, 1876.
 3954 7—SARAH,⁸ b. Jan. 27, 1836, m. John Smith.
 3954 8—SAMUEL R.,⁸ b. July 2, 1840, m. Elizabeth Carton, Aug. 30, 1862. They live in Metea, Cass County, Indiana.

ISSUE.

- 1—DAVID TODD,⁹ b. June 3, 1863.
 2—MARY,⁹ b. Aug. 15, 1876.
 3—JOHN,⁹ b. April 27, 1879, died May 16, 1879.
 3954 9—RACHEL H.,⁸ b. July 2, 1839.
 3954 10—RUTH,⁸ b. Dec. 1, 1841.
 3954 11—WILLIAM,⁸ b. Feb. 27, 1844.
 3954 12—MARTHA,⁸ b. July 10, 1846.

2501. BEAUFORT⁷ BANTA was born in Bourbon County, Ky., and married, August 12, 1829, Elizabeth Mac Nary, who was born in Kentucky. She died November 30, 1860. He married again, January 13, 1863, ²³⁶⁰Katherine⁷ Banta. From Kentucky Mr. Banta removed to Indiana, settling near Curveton, where he died in 1891.

ISSUE BY FIRST WIFE.

3954¹³—SARAH ANN,⁸ b. March 17, 1831, died Jan. 2, 1851.

3955 —MARY JANE,⁸ b. March 16, 1833, m. Amos Chilcott, April 15, 1854. They live at Burnett's Creek, Indiana.

ISSUE.

5938—LIZZIE CHILCOTT,⁹ b. Dec. 24, 1854, died Feb. 26, 1863.

5937—MARY CHILCOTT,⁹ b. Dec. 24, 1854, m. John Hanna, Nov. 28, 1873. They live at Burnett's Creek, Ind.

ISSUE.

1—Julia Hanna,¹⁰ b. Nov. 2, 1874.

2—Thomas Hanna,¹⁰ b. Aug. 3, 1876.

3—Guy Hanna,¹⁰ b. Feb. 18, 1878.

4—Irma Hanna,¹⁰ b. Dec. 21, 1879.

5938—ELLA CHILCOTT,⁹ b. May 12, 1857, m. John Cochran, Oct. 31, 1877. They live at Burnett's Creek, Ind.

ISSUE.

1—Ethel Daisy Cochran,¹⁰ b. Aug. 26, 1878.

2—Merlin Cochran,¹⁰ b. Aug. 14, 1880.

3—Frederick Cochran,¹⁰ b. Feb. 21, 1882.

4—Mabel Cochran,¹⁰ b. Feb. 16, 1884.

5—Donald Cochran,¹⁰ b. March 16, 1886.

5939—JENNIE CHILCOTT,⁹ b. June 16, 1860, m. Alcester Cochran, Aug. 1, 1877. They live at Burnett's Creek, Ind.

ISSUE.

1—Irwin Cochran,¹⁰ b. May 26, 1878.

2—Eva Cochran,¹⁰ b. April 23, 1880.

3—Herbert Cochran,¹⁰ b. Nov. 14, 1881.

4—Samuel Dudley Cochran,¹⁰ b. Jan. 2, 1884.

5940—MATTIE CHILCOTT,⁹ b. May 20, 1863, m. John Duffey, Oct. 20, 1883. They live at Burnett's Creek, Ind.

ISSUE.

1—Frederick Duffey,¹⁰ b. Sept. 8, 1884.

2—Nellie Duffey,¹⁰ b. Aug. 11, 1886.

5941—ESTELLE CHILCOTT,⁹ b. Sept. 11, 1866.

5942—MINNIE CHILCOTT,⁹ b. Feb. 9, 1869.

5943—FRANKIE CHILCOTT,⁹ b. March 3, 1871, died March 26, 1872.

5944—CHARLES CHILCOTT,⁹ b. Nov. 16, 1875.

3956—RUTH ANN,⁸ b. Oct. 28, 1834, died April 9, 1835.

3957—ELIZABETH,⁸ b. April 26, 1836, died Dec. 29, 1846.

3958—JOHN,⁸ b. Jan. 1, 1838, married, Feb. 23, 1864, Sarah Hildebrand. She was born July 4, 1841, and died Feb. 27, 1880. He married again, Oct. 12, 1882, Eliza A. Wirick.

ISSUE BY FIRST WIFE.

5945—CLARA,⁹ b. June 20, 1865, m. Frederick Mader, Oct. 7, 1884.

5946—BEAUFORT,⁹ b. Dec. 7, 1866.

5947—ELLA,⁹ b. Dec. 11, 1868.

3959 — BENJAMIN,⁹ b. June 16, 1839, m. ⁴¹³⁶Elvira Wilson,⁸ March 12, 1867. She died Sept. 12, 1875. He lives at Curveton, Ind.

ISSUE.

5948 — EVERETT,⁹ b. Oct. 21, 1867.

3960 — ELLEN,⁸ b. Jan. 3, 1842, m. George Wolford. They live in Topeka, Kansas.

3961 — HENRY,⁸ b. March 30, 1844, m. Clarinda Coa. He is a farmer, living at Lake Cicott, Cass County, Indiana.

ISSUE.

1 — BEAUFORT,⁹

2 — CHARLES,⁹

3 — CLIFFORD,⁹

4 — ARTHUR,⁹

5 — ERNEST,⁹

6 — RENA MYRTLE,⁹ died Aug. 10, 1892.

3962 — WILLIAM,⁸ b. Jan. 1, 1846, m. Maggie D. Zinn, March 28, 1872. She was born in Butler County, Ohio, Sept. 8, 1847.

ISSUE.

5949 — CHARLES LEROY,⁹ b. May 13, 1873.

5950 — IRA ELVIA,⁹ b. May 20, 1881.

3963 — GEORGE,⁸ b. Sept. 7, 1849, died March 29, 1851.

Henry⁶ Abraham⁵ Hendrick⁴ Hendrick³ Hendrick² Epke.¹

2507. ABRAHAM⁷ BANTA was born in Madison County, Ky., and married Elizabeth Thorp, Dec. 29, 1825. She was born Oct. 12, 1809. He was a farmer in Kentucky, whence he removed to Henry County, Missouri, about 1834, and died March 15, 1882. His widow was living in 1887, at Canyon City, Colorado.

ISSUE.

3965 — MAHALA,⁸ b. March 26, 1827, m. Thomas M. Renfro, May 15, 1844. She died Jan. 17, 1863.

ISSUE.

5951 — MARY RENFRO,⁹ m. Green Briggs, of Colorado.

5952 — ELIZABETH RENFRO,⁹ b. Feb. 6, 1847, married first, Charles Chalmers, April 22, 1867. She married again, Jan. 20, 1878, Ruel Walter Johnson, of Calhoun, Mo.

ISSUE BY FIRST MARRIAGE.

1 — Mollie Chalmers,¹⁰ b. March 3, 1868.

2 — John Edwin Chalmers,¹⁰ b. Oct. 20, 1869.

3 — Charles Emanuel Chalmers,¹⁰ b. Nov. 17, 1871.

ISSUE BY SECOND MARRIAGE.

4 — Erin Phinehas Johnson,¹⁰ b. Sept. 9, 1885.

5953 — WILMUTH RENFRO,⁹ m. Anderson Carpenter, of Pueblo, Col.

5954 — ABRAHAM RENFRO,⁹ m. Miss King.

5955 — MALENA RENFRO,⁹ m. — King, of Cal.

3966 — WILLIAM J.,⁸ b. Oct. 28, 1830, m. Margaret C. Goff, Jan., 1854. She was born in Henry County, Mo., Nov. 18, 1837. They reside in Canyon City, Colorado.

ISSUE.

- 5956—CHRISTOPHER HARRIS,⁹ b. April 22, 1855, m. in California, April, 1886.
 5957—CHARLES WARREN,⁹ b. April 19, 1857, m. 5966 Nannie E.⁹ Banta, Dec. 25, 1884.
 5958—WILLIAM EPHRAIM,⁹ b. Sept. 26, 1859, m. 5967 Florinda Mahala⁹ Banta, Dec. 15, 1885.
 5959—ABRAHAM,⁹ b. May 12, 1862, m. Anna M. Martin, Sept. 7, 1886.
 5960—ELIZABETH,⁹ b. March 12, 1865, m. Jeff. Milner, June 14, 1882.
 5961—HENRY L.,⁹ b. Nov. 23, 1867.
 5962—BEAUFORT A.,⁹ b. Nov. 3, 1870.
 5963—WINNIE A.,⁹ b. Oct. 16, 1873.
 5964—LULU A.,⁹ b. Nov. 1, 1876.
 3967—THOMAS H.,⁸ b. April 14, 1833, m. Louisa Embury, Oct. 28, 1858. She was born in Virginia, Oct. 3, 1835. They reside in Calhoun, Mo.

ISSUE.

- 5965—LAURA JANE,⁹ b. Aug. 31, 1859, m. Joseph Kemmel.
 5966—NANNIE ELIZABETH,⁹ b. May 27, 1862, m. 5967 Chas. W.⁸ Banta, Dec. 25, 1884.
 5967—FLORINDA MAHALA,⁹ b. April 1, 1865, m. 5968 William E.⁸ Banta, Dec. 15, 1885.
 5969—SUSAN ELLEN,⁹ b. April 8, 1867, m. Chas. Francis Van Winkle, Feb. 21, 1887. He was born Nov. 12, 1862.
 5969—LURETTA,⁹ b. Dec. 30, 1868, died April 16, 1870.
 5970—MAZELA,⁹ b. June 4, 1871, died Dec. 13, 1874.
 5971—MALENA DELLA,⁹ b. Feb. 14, 1874.
 5972—COLLINA FATIMA,⁹ b. Nov. 28, 1875.
 3968—HENRY C.,⁸ b. Oct. 1, 1835, m. Winnie Louisa Truett, March 19, 1862. She was born in Arkansas, April 2, 1846. They live in Tracy, California.

ISSUE.

- 5973—ELIZABETH MAHALA,⁹ b. July 13, 1864, died Dec. 17, 1866.
 5974—JAMES FRANKLIN,⁹ b. May 13, 1866, m. Amelia E. Wacksmuth, Oct. 30, 1885.
 5975—MARY LOUISA,⁹ b. Jan. 10, 1868, m. William Isiam Janes, Jan. 19, 1886.
 5976—HENRY ABRAHAM,⁹ b. Sept. 19, 1870.
 5977—WILMUTH EVALINE,⁹ b. April 19, 1873.
 5978—WINNIE ELLEN,⁹ b. April 12, 1876.
 5979—MINNIE MABEL,⁹ b. Jan. 17, 1881.
 5980—WILLIAM HAROLD,⁹ b. April 25, 1884.
 5981—GROVER CLEVELAND,⁹ b. April 5, 1886.
 3969—ZACHARIAH T.,⁸ b. March 14, 1838, m. Louisa Owens, Sept. 14, 1862.
 3970—JOHN O.,⁸ b. March 5, 1841, m. Margaret Dorethea Chalmers, June 1, 1864. He died July 25, 1869.

ISSUE.

- 5982—ELIZABETH,⁹ m. — Packstene.
 5983—ABRAM,⁹ ,
 5984—MARGARET,⁹ ,
 3971—JAMES H.,⁸ b. March 3, 1844, m. Nancy E. Parks, June 8, 1866. She was born in Henry Co., Mo., March 23, 1847. They live at Ruthford, Wichita Co., Texas.

ISSUE.

- 5985—BELLA CELENA,⁹ b. March 19, 1867.
 5986—HENRY R.,⁹ b. July 15, 1868.
 5987—LORINDA J.,⁹ b. Feb. 4, 1870.
 5988—HENRIETTA,⁹ b. June 15, 1871.
 5989—MARTIN L.,⁹ b. July 17, 1874.

2508. WILLIAM⁷ BANTA married, December 19, 1822, Mahala Thorp, who was born in 1805. Both were living in 1890 at Ferguson, Garfield County, Colorado.

ISSUE.

3971¹—ELIZABETH,⁸ b. May 1, 1824, m. Christopher H. Black, Feb. 4, 1840. He was born in Campbell County, Ky., Feb. 17, 1817, and lives at Ridgely, Mo. She died Oct. 8, 1851.

ISSUE.

5990—ROBERT HENRY BLACK,⁹ b. Oct. 4, 1842, m. Elizabeth Neumann.

ISSUE.

7211—Mary Black,¹⁰ b. March 14, 1866, m. George Moran, Dec. 20, 1885.

7212—Ida May Black,¹⁰ b. Aug. 18, 1868.

7213—Fannie Black,¹⁰ b. Feb. 8, 1870.

7214—Darwin Black,¹⁰ b. Sept. 16, 1884.

5991—FRANCIS BLACK,⁹ b. Dec. 29, 1844, m. J. S. Holland, April 12, 1867. He died Feb. 15, 1879.

ISSUE.

7215—Annie D. Black,¹⁰ b. July 29, 1872.

5992—HENSLEY HARRIS BLACK,⁹ b. Dec. 13, 1847, m. Julia Lucinda Burnam, Feb. 18, 1873.

ISSUE.

7216—Louisa Ann Black,¹⁰ b. Oct. 22, 1873.

7217—Fannie Black,¹⁰ b. Aug. 16, 1875.

7218—John C. Black,¹⁰ b. July 2, 1877.

5993—MAHALA BLACK,⁹ b. April 30, 1849, m. James N. Stanford, 1866.

ISSUE.

7219—Woodie B. Stanford,¹⁰ b. Aug. 22, 1867.

3971²—HENRY,⁸ b. April 20, 1826, died 1847.

3971³—LOUISA F.,⁸ b. March 28, 1828, m. Hiram Spenlock, Sept. 26, 1844.

3971⁴—WILLMOTH,⁸ b. Feb. 21, 1831, m.

1. John Litzenburg;
2. William McLain.

ISSUE BY SECOND MARRIAGE.

5994—KATIE McLAIN,⁹

3971⁵—MORNING,⁸ b. Dec. 30, 1832, m. Obadiah Clarke. They live at Ferguson, Col.

ISSUE.

5995—WILLIAM M. CLARKE,⁹ b. Dec. 13, 1851, died March 1, 1853.

5996—JAMES WALTER CLARKE,⁹ b. Feb. 22, 1854, m. Augusta Ann Creed, April 5, 1883.

ISSUE.

7220—Colby Obadiah Clarke,¹⁰ b. April 5, 1885.

7221—Edwin Austin Clarke,¹⁰ b. Nov. 17, 1886.

5997—MARY SALINA CLARKE,⁹ b. Feb. 6, 1856, m. William O. Huston, Nov. 1, 1875.

ISSUE.

7222—Maud Meredith Huston,¹⁰ b. Jan. 11, 1879.

7223—Elmer Clark Huston,¹⁰ b. Jan. 3, 1884.

5998—JOHN MARSHALL CLARKE,⁹ b. Sept. 27, 1859.

3971⁶—NANCY,⁸ m. James Marshall Minter, May, 1853.

ISSUE.

5999—LAURA BELLE MINTER,⁹ b. Feb. 25, 1854, m. Charles Pilkey, Oct. 1, 1876. They live in Roswell, New Mexico.

ISSUE.

7224—Nancy Pilkey,¹⁰ b. Sept. 19, 1877.7225—Jennie Pilkey,¹⁰ b. June 19, 1879.7226—John Pilkey,¹⁰ b. Nov. 24, 1881.

- 6000—ORELLA FRANCES MINTER,⁹ b. Nov. 12, 1855, married first, Mat. Gordon, November, 1878; and again, Tom Marshall Pilkey, April, 1886. They live in Roswell, New Mexico.

ISSUE BY FIRST MARRIAGE.

7227—Marshall Gordon,¹⁰ b. 1879.7228—Emma Gordon,¹⁰ b. Sept. 12, 1881.7229—William Gordon,¹⁰ b. Oct., 1885.

- 6001—SALLIE JOSEPHINE MINTER,⁹ b. Sept. 25, 1857, m. George Harris, Jan. 4, 1876.
 6002—JAMES MARSHALL MINTER, Jr.,⁹ b. Nov. 26, 1859.
 6003—MCDOWELL MINTER,⁹ b. Sept. 25, 1861, m. Minnie Lea, Jan. 15, 1887.
 6004—PERRY MINTER,⁹ b. Aug., 1863, died June, 1864.
 6005—MATTIE MINTER,⁹ b. Sept. 7, 1865, m. Albert Stennett, July, 1886.

- 3971⁷—AMANDA,⁸ b. May 26, 1837, m. John D. Clarke, May, 1855. They live in Ferguson, Colorado.

ISSUE.

6006—W. J. CLARKE,⁹ b. March 10, 1856.

- 6007—NANNIE B. CLARKE,⁹ b. May 5, 1859, m. Philip Evans, Dec. 24, 1874. They live at Ferguson, Colorado.

ISSUE.

7230—W. D. Evans,¹⁰ b. Jan. 13, 1876.7231—Walter Evans,¹⁰ b. March 9, 1878.7232—Alfred Evans,¹⁰ b. July 8, 1880.7233—Ernest C. Evans,¹⁰ b. March 7, 1882.7234—Ruth Evans,¹⁰ b. Feb. 28, 1886.

- 6008—MOLLIE CLARKE,⁹ b. Sept. 26, 1862, m. Wallace Wright, Oct. 20, 1883.

ISSUE.

7235—Odessa Wright,¹⁰ b. Aug. 31, 1884.7236—Homer Wright,¹⁰ b. Feb. 17, 1886.

- 6009—RUTH CLARKE,⁹ b. Nov. 9, 1865, m. Morgan Moore, Oct. 5, 1887.

- 3971⁸—MALINDA,⁸ b. Jan. 24, 1839, m. Wayne Stobaugh, Sept. 16, 1857. He died, and she married George Ferguson, April 26, 1877. They went to Ferguson, Colorado, in 1882, and claim to have the finest ranch in the county. They own five ranches in Garfield County.

ISSUE BY FIRST MARRIAGE.

- 6010—WILLIAM HENRY STOBAUGH,⁹ b. 1858, m. Martba Drake, Jan. 30, 1887.

ISSUE.

Lois Virginia Stobaugh,¹⁰ b. 1888.

- 6011—CHESTER HARDING STOBAUGH,⁹ b. 1865, m. Clara Weidinger, Nov. 25, 1885.

ISSUE.

Henrietta Yelgen Stobaugh,¹⁰ b. 1888.

- 6012—FRANCIS MARION STOBAUGH,⁹ b. 1866.

- 6013—ANNETTA STOBAUGH,⁹ b. 1868, m. Charles Van Brandis, March 4, 1886.

ISSUE BY SECOND MARRIAGE.

- 6014—PET M. FERGUSON,⁹ b. 1878.

3971⁹—JULIET GRANVILLE,⁸ b. Feb. 1841, died Oct. 8, 1841.

3971¹⁰—ARTEMISIA,⁸ b. Aug. 1, 1843, m. H. P. Epperson, May 1, 1860. He is proprietor of the Queen City Poultry Farm, Denver, Colorado.

2511. HENRY⁷ BANTA, born in Madison County, Ky., married Fannie Don Carlos, who was born in Tennessee, July 25, 1810. He was a farmer and removed about 1833, from Kentucky to Cole County, Mo.

ISSUE.

3972—ELIZABETH,⁸ b. Sept. 18, 1828, m. Edward Loftus. They live at Ashland, Oregon.

3973—ELBERT,⁸ b. Sept. 22, 1830, m. Mary Foster, Sept. 15, 1860. In 1890 they lived at Elkhorn, Montana, where he is engaged in mining.

ISSUE.

6015—CLAUDIUS,⁹ b. Feb. 17, 1862. Is a miner in Elkhorn, Montana.

6016—WILLIAM HENRY,⁹ b. March 29, 1864. He was a "Free Thought Lecturer"; died Dec. 26, 1888.

6017—ROBERT LEE,⁹ b. Dec. 29, 1867. He is a stock raiser.

6018—JAMES,⁹ b. Feb. 17, 1869. He is a miner.

6019—LANNIUS,⁹ b. Feb. 15, 1872, died Jan. 15, 1879.

6020—LULU JANE,⁹ b. Feb. 15, 1872.

3974—CHRISTOPHER COLUMBUS,⁸ b. Jan. 1, 1833, m. Mary Smith, June 28, 1859. She was born in Cooper County, Mo., Jan. 28, 1832. They live in Clinton, Mo.

ISSUE.

6021—THOMAS HENRY,⁹ b. July 20, 1860, died May 8, 1863.

6022—ELBERT WILLIAM,⁹ b. Aug. 9, 1861, died Oct. 2, 1864.

6023—ELIZABETH MARGARET,⁹ b. March 5, 1863, died May 14, 1864.

6024—COLUMBUS SEWARD,⁹ b. March 2, 1865.

6025—WILLIAM SHERMAN,⁹ b. Nov. 16, 1866.

6026—CARTER,⁹ b. March 12, 1869, died March 22, 1869.

6027—MARY FRANCES,⁹ b. April 12, 1870.

6028—ARTA CUSTER,⁹ b. June 25, 1876.

3975—WILLIAM H.,⁸ b. Dec. 12, 1834, m. Mary Cooffer Snider. He is a physician in Calistoga, Napa County, Cal.

ISSUE.

6029—ADA,⁹ m. — Miller.

6030—DON,⁹ b. 1861.

3976—WILLMOTH,⁸ b. Aug. 31, 1839, m. Floyd Farrar. They live in Linkville, Kalamath County, Oregon.

ISSUE.

6031—OCTAVIA FARRAR,⁹

6032—TRUMAN FARRAR,⁹

3977—TALITHA J.,⁸ b. Sept. 19, 1840, m. Thomas Jackson. She died Feb. 16, 1873; he lives in Pleasant Grove, Cal.

ISSUE.

6033—DORA JACKSON,⁹ m. — Stephenson.

6034—HARVEY JACKSON,⁹

6035—ALTA JACKSON,⁹ m. — Comstock.

6036—DON JACKSON,⁹

6037—FRANKLIN JACKSON,⁹ died in infancy.

6038—LEE JACKSON,⁹ died in infancy.

3978—LOUISA,⁸ b. Nov. 9, 1843, m. Kinsey Hardesty, July 16, 1861. In April, 1889, they lived in Mayfield, Santa Clara County, Cal.

ISSUE.

- 6039 — HENRY HARDESTY,⁹ b. Aug. 31, 1862, died Nov. 26, 1866.
6040 — ELLA F. HARDESTY,⁹ b. Feb. 19, 1864, m. Hamlington Gans, Aug. 17, 1882.

ISSUE.

- 7237 — Kinsea E. Gans,¹⁰ b. June 21, 1883.
7238 — Irene M. Gans,¹⁰ b. May 30, 1885.

- 6041 — MARANTHA HARDESTY,⁹ b. Sept. 17, 1866.
6042 — FRANKLIN E. HARDESTY,⁹ b. Dec. 8, 1869, died May 29, 1880.
6043 — ALICE HARDESTY,⁹ b. April 7, 1872, died April 22, 1873.
6044 — EDWARD C. HARDESTY,⁹ b. Aug. 24, 1875.
6045 — NETTIE B. HARDESTY,⁹ b. Sept. 17, 1879.
6046 — CORA M. HARDESTY,⁹ b. March 17, 1885.

- 3979 — MIRANDA,⁸ b. May 30, 1844, m. Clayton Glenn. She died Dec. 16, 1873.

ISSUE.

- 6047 — CHARLES GLENN,⁹
6048 — ROBERT GLENN,⁹
6049 — ERBA GLENN,⁹

- 3980 — OCTAVIA,⁸ b. July 29, 1847, m. July, 1866, Convus Lorenus Crabtree. He was born in McHenry County, Ill., Dec. 27, 1840. She died Oct. 1, 1869. In 1889 he was Assistant General Baggage Agent of the Southern Pacific R. R. Co., San Francisco, Cal.

ISSUE.

- 6050 — ANNA BELLE CRABTREE,⁹ b. May 8, 1867, m. Vernon Van Buskirk, March 13, 1889.
6051 — IRA BENJAMIN CRABTREE,⁹ b. August, 1869, died Oct. 8, 1869.

- 3981 — JAMES ERASTUS,⁸ b. Dec. 20, 1848, m. Melissa Snyder, Dec. 7, 1870. He was originally a farmer, but is now a missionary of the "Seventh Day Adventists." They resided in Sacramento, Cal., in 1890.

ISSUE.

- 6052 — OCTAVIA F.,⁹ b. July 7, 1872.
6053 — EVA F.,⁹ b. March 28, 1874.
6054 — CHRISTOPHER COLUMBUS DON,⁹ b. Jan. 24, 1876.
6055 — WILLIAM E.,⁹ b. Jan. 5, 1878, died Nov. 24, 1879.
6056 — ERMIE M.,⁹ b. June 20, 1880.

- 3982 — CARTER DON,⁸ b. Jan. 17, 1852, m. Mary Gardner, Jan. 28, 1875. They are living in Pleasant Grove, Cal.

ISSUE.

- 6057 — HENRY LEE,⁹ b. Oct. 30, 1875.

2514. WILMUTH⁷ BANTA, born in Madison County, Ky., married Madison Boulware, Sept. 7, 1837. He was born March 9, 1813, and died March 12, 1874. His widow resides in Wheatland, Cal.

ISSUE.

- 3983 — WILLIAM HENRY BOULWARE,⁸ b. Sept. 1, 1839.
3984 — JOHN TYLER BOULWARE,⁸ b. Feb. 3, 1841, m. Jennie Lawson in 1864.

ISSUE.

- 6058 — CHARLES LUTHER BOULWARE,⁹ b. 1866.
6059 — MARY BELLE BOULWARE,⁹ b. 1869.
6060 — LILLIE BOULWARE,⁹ b. 1873, died 1882.
6061 — JOHN BOULWARE,⁹ b. 1882, died 1884.

- 3985—PERTHANA TERRILL BOULWARE,⁸ b. Dec. 17, 1842, died Nov. 28, 1857.
3986—LUTHER BOULWARE,⁸ b. March 1, 1845, died July 5, 1856.
3987—LUCY WALKER BOULWARE,⁸ b. Jan. 9, 1847, m. Dr. I. T. Hamilton, Jan. 1,

1873.

ISSUE.

- 6062—GEORGE HAMILTON,⁹ b. March, 1874.
6063—JOSEPH HAMILTON,⁹ b. Dec., 1876.
6064—THANA H. HAMILTON,⁹ b. 1878.
3988—MARY BOULWARE,⁸ b. March 1, 1849, died Aug. 7, 1851.
3989—BETTIE BOULWARE,⁸ b. Jan. 29, 1851, died Aug. 21, 1856.
3990—DANIEL BOONE BOULWARE,⁸ b. Dec. 25, 1852, m. Nellie Viles, Oct., 1876.

ISSUE.

- 6065—WILMOTH BOULWARE,⁹ b. 1877.
6066—LUCY MAY BOULWARE,⁹ b. 1880, died in infancy.
6067—CHESTER BOULWARE,⁹ b. Aug., 1884.
3991—JAMES MADISON BOULWARE,⁸ b. Feb. 15, 1859.

2515. MINERVA⁷ BANTA married Daniel Boone Goode. They lived in Howard County, Missouri, in 1839. She died April 8, 1887.

ISSUE.

- 3992—JAMES MADISON GOODE,⁸ b. Nov. 5, 1839, m. Susan Hays McPhetridge, April 21, 1867. They live in Santa Maria, Cal.

ISSUE.

- 6068—MINERVA LEE GOODE,⁹ b. Aug. 14, 1868.
6069—OLIVER PERRY GOODE,⁹ b. July 18, 1870.
6070—NELLIE GOODE,⁹ b. Sept. 30, 1872.
6071—LULA GOODE,⁹ b. Dec. 23, 1874.
6072—ALBERT GOODE,⁹ b. Jan. 26, 1879.
6073—DANIEL GOODE,⁹ b. Jan. 9, 1882.
6074—JAMES CLARENCE GOODE,⁹ b. Nov. 23, 1886.
3993—WILLIAM ADDISON GOODE,⁸ b. Oct. 15, 1841, m. Kittie McRae.
3994—WILMOTH EUGENIA GOODE,⁸ b. June 7, 1848, m. James Marion Wood.

Peter⁸ Abraham⁵ Hendrick⁴ Hendrick³ Hendrick² Epke.¹

2518. ABRAHAM⁷ BANTA married Emma Ransdall. He was a farmer, and removed from Kentucky to Johnson County, Indiana, about 1830. He died August 14, 1873.

ISSUE.

- 3994¹—WILLIAM RANSDALL,⁸ b. Sept. 15, 1832, m. Nancy Overstreet. He was a farmer in Greenwood, Johnson County, Ind. Served three years in Company I, 70th Indiana Regiment. He died Sept. 8, 1889.

ISSUE.

- 6074¹—OREN O.,⁹ b. May 24, 1877.
3994²—JAMES HENRY,⁸ b. Jan. 8, 1835, married first, Mary Avarilla Brooks, March 4, 1868; and again, Mary Mangan, Oct. 19, 1874. He is a farmer in Greenwood, Johnson County, Ind. He served in Company F, 18th Indiana Regiment. He is a member of the Presbyterian Church.

ISSUE BY FIRST WIFE.

- 6074²—CARL EDGAR,⁹ b. Dec. 14, 1870.

ISSUE BY SECOND WIFE.

6074³—MINNIE MAY,⁹ b. Jan. 26, 1876, died May 1, 1877.6074⁴—ARTHUR MANGAN,⁹ b. Dec. 31, 1877.6074⁵—EMMA JANE,⁹ b. Jan. 2, 1881, died Aug. 21, 1881.6074⁶—WILLIAM ABRAHAM,⁹ b. April 16, 1882.6074⁷—MARY CECIL,⁹ b. Aug. 30, 1884, died May 4, 1886.6074⁸—EDITH,⁹ b. Oct. 30, 1885.3994³—MARGARET HANNAH,⁸ b. May 4, 1837, died March 25, 1854.3994⁴—CATHERINE ELIZABETH,⁸ b. Nov. 23, 1839, died Jan. 2, 1842.3994⁵—MARY JANE,⁸ b. Jan. 1, 1843, m. Daniel W. Allison, Sept. 14, 1866. He has a fruit farm at Nordhoff, Cal.

ISSUE.

6074⁹—ERNEST ALLISON,⁹ b. Nov. 25, 1867.6074¹⁰—HERBERT M. ALLISON,⁹ b. Nov. 6, 1872.6074¹¹—EYA ALLISON,⁹ b. Dec. 6, 1877.6074¹²—CLARA ALLISON,⁹ b. July 9, 1881.3994⁶—SUSAN,⁸ b. April 8, 1848, m. John R. Aten, Feb. 19, 1880. They live at Tecumseh, Nebraska.3994⁷—MARTHA,⁸ b. April 8, 1848, m. Oliver H. Draper, Jan. 27, 1871. They live at Macon, Ill.2510. ALBERT⁷ BANTA married Martha Vooris. He died August 17, 1845.

ISSUE.

3995—LYDIA ANN,⁸ m. James T. Gilchrist, June 22, 1852. They live in Vinton, Iowa.

ISSUE.

6075—JAMES ALBERT GILCHRIST,⁹ b. Jan. 23, 1856.6076—MARTHA BELLE GILCHRIST,⁹ b. May 28, 1863.3996—REBECCA SUSAN,⁸ m. William Gilchrist, Sept. 8, 1853. They live in Vinton, Iowa.

ISSUE.

6077—ELIA MARGARET GILCHRIST,⁹ b. June 15, 1859, m. James Mansur, Jan. 18, 1881.

ISSUE.

Roy Mansur,¹⁰ b. Aug. 5, 1885.3997—WILLIAM HENRY,⁸ He was in Company F, 39th Indiana Regiment, and was killed at the battle of Chickamauga, Sept. 20, 1863.3998—MARY C.,⁸ m. Thomas Burk. She died in 1854.3999—MARGARET JANE,⁸ m. George Burk. She died in 1859.

ISSUE.

6083—MCKINNEY BURK,⁹6084—ALBERT BURK,⁹4000—AMANDA,⁸ m. $\left\{ \begin{array}{l} 1. \text{ George Denman;} \\ 2. \text{ John Gilchrist.} \end{array} \right.$

ISSUE BY FIRST MARRIAGE.

6085—WILLIAM EVERETT DENMAN,⁹ b. Oct. 27, 1861.

ISSUE BY SECOND MARRIAGE.

6086—MARTHA ALICE GILCHRIST,⁹ b. Oct. 20, 1865, m. Leslie Jameson, Dec. 31, 1884.

ISSUE.

Clifford Jameson,¹⁰ b. 1885.2524. WILLIAM⁷ BANTA was born in Henry County, Ky. He married Eleanor Copeland, who was born in Belmont County, Ohio, March 9, 1835. They live at Wise, Allen County, Kansas.

ISSUE.

- 4001—LEAH,⁸ or "Leoto," b. Jan. 10, 1859, m. Jasper N. Thompson, Feb. 15, 1880.
4002—BYRON,⁸ b. Oct. 18, 1860.
4003—ELMER,⁸ b. Nov. 2, 1862, died Aug. 9, 1863.
4004—RHODA,⁸ b. June 12, 1865.
4005—ALBIN,⁸ b. March 2, 1868.
4006—ALICE,⁸ b. March 2, 1868, m. Leander S. Jones, April 1, 1886.
4007—ELIJAH,⁸ b. Dec. 10, 1870.
4008—CARL,⁸ b. Aug. 18, 1873, died April 7, 1885.
4009—PEARL,⁸ b. March 14, 1876.

2526. ELIJAH⁷ BANTA married Emeline Campbell, Oct. 6, 1846. She died May 14, 1876. He married again, Dec. 27, 1877, Hattie E. Crosby. From 1859 to 1863 he was Auditor of Johnson County, Indiana. He enlisted in Co. G, 132d Indiana Volunteers, May 3, 1864, for 100 days, and was honorably discharged on the termination of his service. He was the first president and manager of the Colonization Society, formed in 1871 to found a colony of Latter Day Saints, and with two or three associates purchased 3,300 acres of land in Decatur County, Iowa, for the purpose. In 1876 he was elected Supervisor of Decatur County. In 1883 he was elected to the Iowa Legislature. In the church of his choice—the Latter Day Saints—he held at the time of his death the position of Elder and Bishop's Counsellor. He died March 19, 1889. He owned 1,000 acres of land in Decatur County, besides a residence in the town of Lamoni, where he resided. He is described as a man of sterling worth.

ISSUE BY SECOND WIFE.

- 4010—WILLIAM ELIJAH,⁸ b. Oct. 7, 1878, died July 10, 1879.
4011—MARY CROSBY,⁸ b. Dec. 2, 1879.
4012—ETHEL MAY,⁸ b. March 24, 1882.
4013—ALBERT JEFFERDS,⁸ b. Jan. 27, 1885.

Peter⁶ Albert⁵ Hendrick⁴ Hendrick³ Hendrick² Epke.¹

2529. ALBERT⁷ BANTA was born in Miamisburgh, Ohio. He married Mary Jane Brower, Dec. 24, 1824. She was born April 24, 1803, and died Dec. 23, 1870. For his second wife, he married Mrs. Mary Jane Gilkison Parks, Oct. 3, 1871. He died August 12, 1886. An obituary notice in a local paper gives the following account of his life:

In Ligonier, August 12, 1886, ALBERT BANTA, Sr., aged 81 years, 5 months and 6 days.

Another of our fathers has passed away after an illness of nearly ten months, during which he suffered greatly. Deceased was born in Miami County, Ohio, and was the oldest of ten children, three of whom are still living. His first marriage was to Mary J. Brower, and to them were given nine children, four of whom with the mother having preceded him to the home above. Mr. Banta came to Indiana in 1837 and located in Benton, Elkhart county, where he entered into the dry goods business. While he was at Benton he was elected a Justice of the Peace and served for some time as postmaster. In 1840 he was elected sheriff of the county and served in that capacity for two terms. In 1862 he took an active part at Bluffton in recruiting men for the War of the Rebellion, for which service he was commissioned as First Lieutenant. In 1866 he returned to Kendallville, but two years later he again went to Bluffton where he remained until the death of his wife in 1870, after which he came to Ligonier and made his home with his daughter, Mrs. D. W. Green, until his marriage with Mrs. Mary J. Parks, October 3, 1871, who survives him. Deceased was a charter member and was elected first treas-

urer of the Masonic Order in this place, having joined the fraternity at Goshen in 1844. He was an earnest worker in the temperance cause, for which he delivered several able lectures—but most of all, he was a devoted Christian. Beginning his religious life in 1848 he retained his integrity to the end. As said above, during the last ten months he suffered greatly, but during all that time he bore his pain with the fortitude of a child of God, while the loving heart and kind hands of a companion and children did all that mortals could do to alleviate his sufferings until the worn out body let go and the spirit was set free to be borne by angels to its final resting place in Paradise.

A large number of the F. & A. M. fraternity assisting in the funeral rites of the Order with hundreds of others present, attested the esteem in which he was held by one and all. Truly a good man has gone to his final rest.

Pastors of the M. E. and U. B. churches assisted in the funeral ceremonies, which were held on Sunday afternoon.

ISSUE.

4014—HENRY,⁸ b. Aug. 6, 1825, died Feb. 12, 1829.

4015—PETER,⁸ b. June 22, 1827, married first, Nancy Ann Fahl. She was born Oct. 21, 1833, and died March, 1871. His second wife was Emeline Butts. She was born Sept. 20, 1833. They live in Wawaka, Indiana.

ISSUE BY FIRST WIFE.

6087—JAMES ALBERT,⁹ b. Feb. 7, 1853, m. Josephine Long, Dec. 29, 1875.

ISSUE.

Edward De Forest,¹⁰ b. Jan. 20, 1878.

6088—DE WITT CLINTON,⁹ b. Feb. 5, 1855, m. Mary Zimmerman.

6089—BENJAMIN F.,⁹ b. Nov. 25, 1856, died.

ISSUE BY SECOND WIFE.

6090—WILLIAM EDWARD,⁹ b. Dec. 19, 1872.

6091—CHARLES RILEY,⁹ b. Nov. 29, 1874.

4016—JOSEPH,⁸ b. Sept. 22, 1829, died April 27, 1830.

4017—ELIZABETH,⁸ b. July 28, 1831, m. Nelson Sherwood. They reside at Ligonier, Ind.

ISSUE.

6092—MARY ELLA SHERWOOD,⁹ b. Nov. 30, 1853, m. Isaac Wilkins, Jan. 8, 1874.

ISSUE.

1—Charles Wilkins,¹⁰ b. Feb. 11, 1878.

2—Lulu Wilkins,¹⁰ b. Oct. 7, 1879.

6093—ALICE MELISSA SHERWOOD,⁹ b. Aug. 1, 1855, m. Samuel Butts, Nov. 8, 1873.

ISSUE.

Estella Butts,¹⁰ b. Nov. 20, 1877.

6094—CHARLES SHERWOOD,⁹ b. June 24, 1858, m. Sarah Etta Butts, Jan. 1, 1880.

ISSUE.

1—Lora E. Sherwood,¹⁰ b. March 6, 1881.

2—Carl Sherwood,¹⁰ b. May, 1885.

6095—JOSIE SHERWOOD,⁹ b. Aug. 29, 1865.

6096—JENNIE SHERWOOD,⁹ b. July 23, 1868.

4018—MARY JANE,⁸ b. Oct. 6, 1833, m. Pearson Carmean. He is a farmer in Ligonier, Ind.

ISSUE.

1—MELVILLE J. CARMEAN,⁹ b. April 25, 1852, died Dec. 13, 1870.

2—LINDA E. CARMEAN,⁹ b. March 2, 1856.

3—ALBERT BANTA CARMEAN,⁹ b. April 9, 1858.

4—LIBBIE N. CARMEAN,⁹ b. Oct. 25, 1859.

5—EDWIN CARMEAN,⁹ b. Nov. 30, 1862.

6—NELLIE CARMEAN,⁹ b. March 8, 1868.

- 4019—ALBERT JAMES,⁸ b. April 8, 1836, m. Amanda Smith.
 4020—GEORGE BROWER,⁸ b. April 15, 1838. Enlisted in Co. B, 88th Indiana Volunteers, during the civil war, and never heard from.
 4021—JOHN DERLAND,⁸ m. Susan Blue, Dec. 13, 1866. They reside in Ormas, Ind.

ISSUE.

- 6097—ALBERT F.,⁹ b. Oct. 27, 1867.
 6098—MARY W.,⁹ b. Dec. 23, 1869.
 6099—LUCY G.,⁹ b. Aug. 27, 1872.
 6100—GEORGE F.,⁹ b. Jan. 2, 1875.
 6101—EMMA J.,⁹ b. Jan. 8, 1877.
 6102—JOHN B.,⁹ b. Sept. 1, 1880.
 6103—BILLY,⁹ b. Oct. 12, 1883, died Sept. 25, 1885.
 4022—NANCY ELLEN,⁸ b. Oct. 8, 1843, m. Daniel Green, Oct. 2, 1867. He is an attorney-at-law at Ligonier, Ind. She died April 10, 1872.

ISSUE.

- 6103¹—LOULU M. GREEN,⁹ b. April 13, 1870, m. William B. Inks.

2531. PETER⁷ BANTA was born at Miamisburg, Ohio. He was a "New Light" Preacher, according to Littell's Early Settlers of Passaic Valley, and married for his first wife, Keziah Bridge, May 15, 1828. She was born at Eaton, Ohio, Jan. 23, 1809, and died June 25, 1853. He married again, June 28, 1855, Elizabeth Kerns, who was born in Pequa, Ohio, Oct. 22, 1824. He is living in Troy, Ohio.

ISSUE BY FIRST WIFE.

- 4023—JEREMIAH,⁸ b. April 30, 1830, m. Caroline Bridge.
 4024—EFFIE,⁸ b. Feb. 14, 1832, m. William Tyler.
 4025—NANCY,⁸ b. July 24, 1834, m. John Mylor.
 4026—MARY,⁸ b. April 23, 1836, m. Oliver Carroll.
 4027—JOSEPHINE,⁸ b. July 7, 1838, m. William Hill.
 4028—RACHEL,⁸ b. Nov. 24, 1840, m. Josiah Herbert.
 4029—CAROLINE,⁸ b. Jan. 18, 1843, died unmarried.

ISSUE BY SECOND WIFE.

- 4030—FRANK,⁸ b. May 10, 1856, m. Mary E. Johns, Feb. 21. No issue.
 4031—BERT,⁸ b. Oct. 22, 1858. Lives at Winfield, Kansas.
 4032—CHARLES,⁸ b. July 1, 1862. Lives at Lima, Ohio.

2535. ANNA⁷ BANTA married George Brubaker, August, 1838. He was born in Virginia, December, 1812. She died January, 1885.

ISSUE.

- 4033—BENJAMIN F. BRUBAKER,⁸
 4034—ABRAHAM B. BRUBAKER,⁸ b. July 21, 1839, m. M. E. Atkins, Oct. 7, 1868.
 4035—ISAAC BRUBAKER,⁸
 4036—HENRY BRUBAKER,⁸
 4037—GEORGE W. BRUBAKER,⁸ died 1863.
 4038—KEZIAH E. BRUBAKER,⁸ m. William Campbell, 1880.
 4039—MELISSA C. BRUBAKER,⁸ m. — Lane, 1880.
 4040—ANNA M. BRUBAKER,⁸ m. Daniel Dean, 1880.
 4041—CORA B. BRUBAKER,⁸

2538. HENRY⁷ BANTA married Lydia Major, March 28, 1853. He married again, Leah Hartzog. He is a farmer at Wilshire, Ohio.

ISSUE BY FIRST WIFE.

- 4042 — JAMES D.,⁸ b. Sept. 28, 1858, m. Mary A. Line.
 4043 — ANNA,⁸ b. Feb. 10, 1860, m. William F. Mills.

ISSUE BY SECOND WIFE.

- 4044 — JOHN H.,⁸ b. Aug. 16, 1871.

Albert⁶ Albert⁵ Hendrick⁴ Hendrick³ Hendrick² Epke.¹

2539. JACOB A.⁷ BANTA married Mary Rohrer, May 30, 1832. During the Civil War he was in the 44th Indiana Regiment and was connected with the medical department. He died in the service March 20, 1862. His widow married Mr. Stoler, and now resides at Pierceton, Ind.

ISSUE.

- 4044¹ — MARY,⁸ b. April 24, 1833, deceased.
 4044² — SARAH ANN,⁸ b. Oct. 30, 1834, deceased.
 4044³ — RACHEL,⁸ b. Oct. 24, 1836, m. — Betts, of South Bend, Ind.
 4044⁴ — LEWIS,⁸ b. July 20, 1839, deceased.
 4044⁵ — BARBARA,⁸ b. Sept. 19, 1840, deceased.
 4044⁶ — VALENTINE,⁸ b. 1842, deceased.
 4044⁷ — AGNES,⁸ b. Aug. 9, 1845, m. — Barbour, of Coffeyville, Kansas.
 4044⁸ — WALTER F.,⁸ b. Jan. 5, 1848. Lives at Pierceton, Ind.
 4044⁹ — LORENA,⁸ b. June 5, 1850, m. — Sleeper, of Warsaw, Ind.

2540. ALBERT MONFORT⁷ BANTA was born in Randolph County, Indiana. He married Amy Martin. After her death he married, July 20, 1848, Hannah Allen, who was born in Marion County, Ohio, December 18, 1831. During the Civil War he enlisted in an Ohio regiment. He is a carpenter, living in Lyndon, Osage County, Kansas.

ISSUE BY FIRST WIFE.

- 4045 — MARY ANN,⁸ b. June 19, 1845, m. Hosea Blossom. They live in Middletown, Ohio.

ISSUE.

- 1 — WILLIAM EDGAR BLOSSOM,⁹ b. March 12, 1862.
 2 — IRVIN BLOSSOM,⁹ b. July 1, 1870.
 3 — IVY IRENE BLOSSOM,⁹ b. June 30, 1881.

ISSUE BY SECOND WIFE.

- 4046 — ALLEN MORRIS,⁸ b. Aug. 10, 1849, m. Jane Gibson, October, 1873. He is a farmer, living in Quenemo, Osage County, Kansas.

ISSUE.

- 1 — HERRERT,⁹ b. Nov. 17, 1875.
 2 — WILLIAM ALBERT,⁹ b. Jan. 17, 1878.
 3 — CARL,⁹ b. Oct. 1, 1880.

- 4047 — DANIEL ACKERMAN,⁸ b. Sept. 9, 1851, m. Mabel Day, April 4, 1885. He is a lawyer in Great Bend, Kansas. He was a candidate for Lieutenant-Governor in 1890 on the Democratic ticket.

ISSUE.

- 1 — DAN,⁹ b. Jan. 24, 1886.
 2 — ARTHUR,⁹ b. Oct. 20, 1888.
 3 — GEORGE,⁹ b. Sept. 4, 1890.

- 4048 — SARAH,⁸ b. Nov. 25, 1853, m. Rives R. Irvin, April 4, 1871. He is a painter and decorator in Topeka, Kansas.

ISSUE.

- 1—BERT LEE IRVIN,⁹ b. June 23, 1873.
- 2—LEONARD DANIEL IRVIN,⁹ b. July 4, 1876.
- 3—CASSANDRA VERN IRVIN,⁹ b. July 31, 1880.
- 4—BESSIE MAY IRVIN,⁹ b. Dec. 26, 1883.

- 4049—ALICE,⁸ b. June 14, 1858, m. William B. Wright. They live in Topeka, Kansas.
- 4050—GEORGE WASHINGTON,⁸ b. Oct. 31, 1860. He is a painter, living in Topeka, Kansas.

2543. JOHN V.⁷ BANTA married Catherine Rohrer. She was born in Ohio, January 24, 1815, and died April 27, 1889. He was a cooper. During the Civil War he enlisted in Company E, 74th Indiana Regiment, and died in 1863. He was a member of the Christian Church.

ISSUE.

- 4063—DANIEL R.,⁸ b. May 7, 1832, m. Rhuannah Galentine. He is a cabinet maker in Leesburg, Indiana.

ISSUE.

- 1—ALICE C.,⁹ b. Feb. 2, 1856, m. Samuel T. Kirkpatrick.
- 2—ANIS E.,⁹ b. Sept. 23, 1857, died in 1865.
- 3—ATHEN A.,⁹ b. June 26, 1860, m. Elizabeth B. Sweeny.
- 4—ARTHUR C.,⁹ b. June 27, 1866.
- 5—ADDIE L.,⁹ b. Dec. 3, 1869.

- 4064—ISAAC,⁸ b. 1834, died in 1838.
- 4065—ESTHER,⁸ b. 1840, m. Henry Sorter. They live at Goshen, Ind.

ISSUE.

- 1—BERT SORTER,⁹
- 2—JOSEPH SORTER,⁹
- 3—LOUISA WATTS SORTER,⁹

- 4066—SUSANNAH,⁸ b. 1842, m. John K. Harris, Sept. 25, 1861. He is a farmer, living in Independence, Iowa. He was in the 29th Regiment, Indiana Volunteers, during the Civil War.

ISSUE.

- 6112—OLIVER J. HARRIS,⁹ b. Sept. 18, 1865, m. William Leigh, Dec. 22, 1886. He is a carpenter in Independence, Iowa.

ISSUE.

- 1—Grace Leigh,¹⁰ b. Jan., 1888.
- 2—Lily Leigh,¹⁰ b. Sept., 1889.

- 6113—WILLIAM HARRIS,⁹ b. Aug. 30, 1867.
- 6114—FRANK HARRIS,⁹ b. Jan. 7, 1870.

- 4067—ELIZABETH,⁸ m. Charles T. Hollis. They live at Columbus City, Indiana.

ISSUE.

FRANK HOLLIS,⁹

- 4068—MARY,⁸ b. 1844, m. $\left\{ \begin{array}{l} 1. \text{ Aaron Britenstine;} \\ 2. \text{ Thomas C. Losee.} \end{array} \right.$

ISSUE BY SECOND MARRIAGE.

- 6114²—RICHARD LOSEE,⁹ He lives at Gravelton, Ind.
- 6114³—HUDSON LOSEE,⁹

- 4069—MAGDALENA,⁸ b. May 6, 1846, m. Thomas C. Losee. She died in 1869.
- 4070—SARAH,⁸ b. Nov. 12, 1850, m. Hiram Abshire. They live in Park City, Montana.
- 4071—ELIZA,⁸ b. Sept. 27, 1852, m. $\left\{ \begin{array}{l} 1. \text{ — Garner;} \\ 2. \text{ Sherman Johnson, Feb. 2, 1881.} \end{array} \right.$

ISSUE BY FIRST MARRIAGE.

6119—CLAUD GARNER,⁹ b. Oct. 25, 1874.

ISSUE BY SECOND MARRIAGE.

6120—HOMER JOHNSON,⁹ b. Oct. 1, 1882.4072—HELEN⁸ b. 1855, m. Peter Shafer. They live at Goshen, Indiana.

ISSUE.

GEORGE SHAFER,⁹ b. July 5, 1880.4073—GEORGE W.⁸ b. May 17, 1857, m. Emma Metz. They live at Goshen, Indiana.4074—CATHARINE,⁸ b. Nov. 30, 1850, at New Paris, Indiana, m. Joseph Mowrer, March 4, 1879. He was born at New Madison, Ind., May 25, 1853. They reside at Goshen, Elkhart County, Ind. He is a carpenter.

ISSUE.

1—EFFIE MABEL MOWZER,⁹ b. Nov. 7, 1880.2—SADIE ETHEL MOWZER,⁹ b. June 21, 1883.3—IRWIN EARL MOWZER,⁹ b. Sept. 7, 1885.4—EDITH FLOY MOWZER,⁹ b. Aug. 11, 1887.5—JOSEPH BOYD MOWZER,⁹ b. Sept. 29, 1890.Abraham⁶ Albert⁵ Hendrick⁴ Hendrick³ Hendrick² Epke¹

2548. SOLOMON⁷ BANTA was born in Montgomery County, Ohio. He lived with his parents on the farm, and received a limited education in the log school-house of the period. When about twenty years of age a teacher from the East came there and taught the Classics, and Solomon Banta, under his directions, studied Greek and Latin and other branches—pursuing his studies at night after the farm work of the day was over, by the light of the fire of wood on the old-fashioned hearth. He studied law in the office of Thomas Corwin, Governor of Ohio, at Franklin, and was admitted to the Bar. He married December 25, 1828, Malinda Small, who was born in Preble County, Ohio, February 10, 1800, and moved to Danville, Illinois, where they resided three years. During the Black Hawk War he volunteered in the army and served in the ranks with Abraham Lincoln, and was in the battle of Bad Axe. In 1837, they removed to Eaton, Ohio, where he practiced law. He served two terms as Prosecuting Attorney of Preble County, and several times was elected Mayor of the City of Eaton, Ohio. He was for many years Justice of the Peace and Commissioner of Insolvent Debtors. In politics he was a Democrat. He was social in his disposition and warm in his friendship. He was a Mason of high degree. After the death of his wife, which occurred Sept. 12, 1870, at Eaton, Ohio, he removed to Topeka, Kansas, and lived the rest of his days with his daughter, Mrs. Auster, dying April 29, 1879, in the 78th year of his age.

4075 ELIVRA JANE,⁸ b. Aug. 18, 1830, m. Abram Voorhees Auster, Jan. 5, 1848. He was born in Reading, Ohio, Aug. 18, 1815. He is a capitalist, now residing in Topeka, Kansas.

ISSUE.

6121—FRANCIS MAISON AUSTER,⁹ b. Nov. 22, 1849, died Nov. 14, 1849.6122—CHARLES VOORHEES AUSTER,⁹ b. Sept. 23, 1851, died Aug. 28, 1853.6123—FRANK ALLISON AUSTER,⁹ b. Feb. 23, 1854, died July 27, 1860.

4076 ELIZABETH MARY,⁸ b. March 6, 1832, m. Allison Bownell Ferris, M. D., June 27, 1854. He is a physician living at New Paris, Ohio.

ISSUE.

6124—CHARLES EDGAR FERRIS,⁹ b. April 15, 1855. He lives at Richmond, Ind.

4077—JAMES SMALL,⁸ b. Dec. 22, 1833, married first, Clara C. Rishling, June 22, 1856. She died Aug. 24, 1856; he married again, June 18, 1857, Hester Jane Rishling. She died Jan. 7, 1875. He married a third time, Jennie Bourassa, March 5, 1878. He was graduated at a business college in Cincinnati, Ohio, but became a farmer and lived near Maple Hill, Kansas, where his widow now resides with the younger children.

ISSUE BY SECOND WIFE.

6125—ELVIRA JANE,⁹ b. May 14, 1858, m. Seymour Blyton, Aug. 28, 1878. Mrs. Blyton carries on a fruit ranch on Snake River, Colton, Washington.

ISSUE.

1—Orlando Eugene Blyton,¹⁰ b. July 17, 1879.

2—James Seymour Blyton,¹⁰ b. July 3, 1881.

6126—AMORY C.,⁹ b. May 14, 1858, m. ———, lives at Kingfisher, Washington.

6127—MARY ELIZABETH,⁹ b. Feb. 15, 1860, m. Frank Baker. They live at Maple Hill, Kansas.

6128—CHARLIE FRANCIS,⁹ b. Sept. 10, 1861, died Sept. 8, 1862.

6129—CLARA LUCRETIA,⁹ b. Feb. 5, 1863, m. Bird Pate. They live at Staley, Washington.

6130—FREDERICK SOLOMON,⁹ b. Feb. 22, 1865, m. Hattie Burns. He is a farmer near Maple Hill, Kansas.

ISSUE.

1—James Lewis,¹⁰

2—Frederick Franklin,¹⁰

6131—JAMES ELMER,⁹ b. May 14, 1868. He is a farmer at Maple Hill, Kansas.

6132—MARGARET HENRIETTA,⁹ b. May 14, 1868, died Aug. 19, 1868.

6133—MELINDA EMMA,⁹ b. April 23, 1870, m. ——— Stephenson.

6134—ROSALIE,⁹ b. Aug. 10, 1872, died Nov. 28, 1872.

ISSUE BY THIRD WIFE.

6135—THEODORE JAMES,⁹ b. April 25, 1879.

6136—ISABELLA SMALL,⁹ b. Nov. 18, 1881.

2549. CHRISTINA⁷ BANTA married David Van Winkle, son of Simeon Van Winkle, Nov. 9, 1823. He was born in Georgia, July 11, 1800, and died December 30, 1879. His wife died January 18, 1863.

ISSUE.

4078—CATHERINE VAN WINKLE,⁸ b. Dec. 4, 1824, died Oct. 29, 1829.

4079—SARAH VAN WINKLE,⁸ b. March 1, 1826, m. John John. M. D., Nov. 8, 1848. They live in Kingston, Missouri, where he is a practicing physician.

ISSUE.

6137—WILLIAM JOHN,⁹ b. Oct. 25, 1840, m. Fannie Handy, April 18, 1877.

ISSUE.

1—Morton John,¹⁰ b. 1878.

2—Allan John,¹⁰ b. Oct. 19, 1879.

3—Jesse John,¹⁰ b. Nov. 18, 1883.

6138—JENNIE JOHN,⁹ b. March 8, 1853, m. Frank Smeltz, Nov. 29, 1880.

ISSUE.

1—Ada Smeltz,¹⁰ b. Nov. 28, 1881.

2—Merla Smeltz,¹⁰ b. May 13, 1884.

6138—ELLA JOHN,⁹ b. Sept. 18, 1855, m. John Boret, Feb. 20, 1873.

ISSUE.

- 1—Frank Boret,¹⁰ b. April 20, 1874.
2—Arthur Boret,¹⁰ b. 1880, died Sept., 1882.

6140—FRANK JOHN,⁹ b. Oct. 26, 1859, died Oct. 24, 1860.

6141—ANNIE JOHN,⁹ b. Nov. 20, 1861, m. William Wood, Jan. 4, 1880.

ISSUE.

- 1—William Wood, Jr.,¹⁰ b. March 16, 1882.
2—Mary Wood,¹⁰ b. Nov. 1, 1884, died July, 1888.

6142—BIRDIE JOHN,⁹ l. Feb. 8, 1873.

4080—LUCINDA VAN WINKLE,⁸ b. Nov. 24, 1827, m. David Newburn, Feb. 2, 1860.
They live in Cosby, Missouri.

ISSUE.

6143—CHARLES B. NEWBURN,⁹ b. April 19, 1861, m. Flora M. Newton, Sept. 6, 1882.

ISSUE.

Percy Elmer Newburn,¹⁰ b. July 22, 1883.

6144—WARNER L. NEWBURN,⁹ b. Jan. 25, 1864.

6145—SARAH BELLE NEWBURN,⁹ b. Aug. 5, 1866, m. Nason Addington, April 3, 1886.

4081—HENRY VAN WINKLE,⁸ b. Jan. 7, 1830, died Sept. 22, 1830.

4082—PHEBE ELIZABETH VAN WINKLE,⁸ b. Oct. 15, 1831, m. James E. Fenn, Sept. 11, 1856. He was born in Glenville, N. Y., April 2, 1833.

ISSUE.

6146—HOWARD P. FENN,⁹ b. May 20, 1858, died April 23, 1861.

6147—FRANK B. FENN,⁹ b. Jan. 14, 1861, m. Belle Edwards, May 4, 1883.

ISSUE.

Herbert Roy Fenn,¹⁰ b. June 15, 1885.

6148—ELLA J. FENN,⁹ b. Oct. 8, 1863, m. Charles Boroff, Aug. 16, 1886.

ISSUE.

Adah L. Boroff,¹⁰ b. June 3, 1887.

6149—PRATT FENN,⁹ b. Sept. 25, 1866.

6150—HERBERT FENN,⁹ b. June 15, 1870.

6151—CORA B. FENN,⁹ b. Nov. 25, 1873.

6152—EVA A. FENN,⁹ b. Oct. 3, 1876.

4083—LOUISA ELLA VAN WINKLE,⁸ b. Nov. 2, 1834, m. Everett F. Pomeroy, 1861.
They live in Coffeyville, Mo.

4084—SIMFON JOHN VAN WINKLE,⁸ b. July 28, 1830, died August 30, 1841.

4085—HATTIE VAN WINKLE,⁸ b. July 29, 1842, m. Pinkerton Carman, Oct. 4, 1874.

2550. JOHN⁷ BANTA married Barbara Tanner in 1830. She was born August 11, 1809, and died July 11, 1858. He married Margaret Shepard in 1860. At the time of his first marriage he was living in Collamer, Indiana. He died October 30, 1864.

ISSUE BY FIRST WIFE.

4086—MALINDA,⁸ b. Jan. 7, 1831, m. Joseph Myers, Nov. 27, 1851. He was born May 10, 1829. They live in Collamer, Indiana.

ISSUE.

- 6153 — FRANCIS E. MYERS,⁹ b. Sept. 24, 1852, died March 22, 1853.
 6154 — WINFIELD S. MYERS,⁹ b. Dec. 29, 1853, m. Alice Faulkner, April 9, 1875.
 6155 — MARY J. MYERS,⁹ b. Sept. 6, 1855, m. Aaron Cory, Dec. 5, 1878.
 6156 — ELDORAH MYERS,⁹ b. Aug. 6, 1858, m. Frederick Fisher, Jan. 7, 1877.
 6157 — ENMA J. MYERS,⁹ b. July 3, 1860, m. George Foster, Feb. 5, 1881.
 6158 — WARREN H. MYERS,⁹ b. June 18, 1862.
 6159 — JENNIE P. MYERS,⁹ b. Dec. 6, 1866.
- 4087 — WARREN H.,⁸ b. Aug. 28, 1832, m. Rebecca J. Robins, March 15, 1857. He was killed at the battle of Shiloh, April 6, 1862.

ISSUE.

- 6160 — ABRAHAM,⁹
 6161 — MALINDA,⁹ m. — Faulkner.
- 4088 — EMILY,⁸ b. Dec. 6, 1834, died Feb. 18, 1849.
 4089 — DAVID,⁸ b. May 11, 1837, died Aug. 16, 1840.
 4090 — JOHN,⁸ b. Oct. 19, 1839, m. Sophia Rowe, July 4, 1866.
 4091 — HENRY,⁸ b. March 14, 1841, m. Emily F. Henderson, Nov. 9, 1865. She was born in Indiana, Aug. 4, 1848. They are living in Fresno, Cal.

ISSUE.

- 6162 — ELMER E.,⁹ b. Sept. 20, 1866, died Aug. 2, 1868.
 6163 — ARTHUR C.,⁹ b. July 13, 1869.
 6164 — HOMER,⁹ b. Sept. 29, 1871.
 6165 — EDWIN,⁹ b. March 23, 1874.
 6166 — WALTER,⁹ b. March 23, 1874.
 6167 — EMMA,⁹ b. Dec. 12, 1875.
 6168 — ODEN,⁹ b. June 7, 1878.
 6169 — OTA,⁹ b. June 7, 1878.
 6170 — MAY,⁹ b. May 28, 1885.
- 4092 — CHRISTINA,⁸ b. July 30, 1844, m. Washington Droud, Feb. 20, 1863.
 4093 — FREDERICK,⁸ b. Jan. 5, 1846, m. Martha J. Collins, Jan. 15, 1867. He was born in Bloomfield, Iowa, and resides in Fresno, Cal.

ISSUE.

- 6171 — FERMER H.,⁹ b. Sept. 15, 1867.
 6172 — DOLLIE,⁹ b. Dec. 12, 1869.
 6173 — WILLIAM W.,⁹ b. Oct. 6, 1871.
- 4094 — ISAAC,⁸ b. Oct. 1, 1851, m. Minnie Williams, June 12, 1879. She was born in Placer County, Cal., Aug. 17, 1863. They are living in Fresno, Cal.

ISSUE.

- 6174 — GUY,⁹ b. May 13, 1881.
 6175 — ENMA ADELIA,⁹ b. July 15, 1883.
- ISSUE BY SECOND WIFE.
- 4095 — ALBERT,⁸ b. March 13, 1861.
 4096 — BARBARA ALICE,⁸ b. April 16, 1864.

2554. HARRIET⁷ BANTA married Edwin Parke in 1832. She died May 13, 1885.

ISSUE.

- 4099 — JOHN PARKE,⁸ b. March 22, 1833, m. Mary Waterhouse, 1858.
- ISSUE.
- 6176 — JOHN PARKE,⁹ b. July 20, 1860.
 6177 — DOLLY PARKE,⁹ b. 1862.
 6178 — CHRISTINA PARKE,⁹ b. 1867.
 6179 — WILLIAM PARKE,⁹ b. 1869.
 6180 — JUNE PARKE,⁹ b. 1871.
 6181 — JAMES PARKE,⁹ b. 1874.

4100—MARIA PARKE,⁸ b. Jan. 12, 1836, m. James G. Morris, 1856.

ISSUE.

6182—WILLIAM MORRIS,⁹ b. Nov. 12, 1856.

6183—ISABELLA MORRIS,⁹ b. Nov. 17, 1858, died in infancy.

6184—DAVID MORRIS,⁹ b. Jan. 12, 1860.

6185—MARY ARBELA MORRIS,⁹ b. July 20, 1863, died in infancy.

4101—PRENTISS PARKE,⁸ died in infancy.

4102—CATHARINE PARKE,⁸ b. Dec. 1, 1837, m. Joseph Young, Dec. 2, 1855.

4103—MARY ELLEN PARKE,⁸ b. Jan. 12, 1842, m. Ely Young, 1858.

ISSUE.

6186—ISAAC YOUNG,⁹

6187—ALICE YOUNG,⁹

6188—JOSEPHINE YOUNG,⁹

4104—CHRISTINA PARKE,⁸ b. Oct. 8, 1846, m. John T. Mooney, Nov. 1, 1860.

ISSUE.

1—HATTIE MOONEY,⁹ b. Sept. 19, 1861.

2—JOHN B. MOONEY,⁹ b. Nov. 12, 1866.

3—JAMES E. MOONEY,⁹ b. Feb. 20, 1869.

4—ALICE MOONEY,⁹ b. Jan. 28, 1872.

5—WILLIAM FRANK MOONEY,⁹ b. June 9, 1874.

6—GEORGE W. MOONEY,⁹ b. July 14, 1876.

7—EMILY A. MOONEY,⁹ b. Nov. 23, 1878.

8—HENRY ISAAC MOONEY,⁹ b. Jan. 6, 1881.

9—JULIUS MIKE MOONEY,⁹ b. Sept. 5, 1883.

10—JOSEPH ENOS MOONEY,⁹ b. Sept. 9, 1887.

4105—MALINDA PARKE,⁸ b. April 11, 1848, m. Joseph Rowan, July 24, 1867.

4106—BENJAMIN FRANKLIN PARKE,⁸ b. April 11, 1852.

2555. FREDERICK M.⁷ BANTA married, March 1, 1843, Sarah Gray, who was born in Pittsburgh, Pa., November 11, 1824, and died December 17, 1889. He was a farmer, and was an Elder in the Christian Church at Hanging Grove, Ind. He died June 11, 1868, at Rensselaer, Ind. Nearly all his children became teachers.

ISSUE.

4107—KATHERINE,⁸ b. Dec. 12, 1843, m. Charles W. Ocutt, Jan. 5, 1862. He was born February 14, 1830. During the Civil War he was in Company A, 87th Indiana Regiment, and died in the service, Nov. 21, 1862. She married for her second husband, Daniel B. Jenkins, March 28, 1875, who was born in Andrew County, Mo., July 19, 1847. He is a farmer, and lives in Chivington, Colorado.

ISSUE BY FIRST MARRIAGE.

6189—EMILY C. W. OCUTT,⁹ b. Dec. 30, 1862, m. Charles Frost Liggett, Oct. 4, 1888. He is a newspaper editor.

ISSUE BY SECOND MARRIAGE.

6190—GERTRUDE ESTELLE JENKINS,⁹ b. April 7, 1876.

6191—SARAH SALINA JENKINS,⁹ b. Dec. 29, 1877.

4108—HARBARA,⁸ b. July 26, 1845, m. Daniel Gordon, who was born Sept. 26, 1845. She died Oct. 4, 1877. He resides at Curveton, Ind.

ISSUE.

6191¹—WILBUR GORDON,⁹ b. March 16, 1866, m. Edith McConnahan, Feb., 1889.

6191²—ESTHER GORDON,⁹ b. March 25, 1867. Lives at Logansport, Ind.

6191³—EVERETT GORDON,⁹ b. Dec. 2, 1870.

6191⁴—RUFUS GORDON,⁹ b. Aug. 15, 1873.

6191⁵—OSCAR GORDON,⁹ died in infancy.

6191⁶—FREDRICK GORDON,⁹ died in infancy.

4109—CLARISSA,⁸ b. 1847, died in 1849.

4110—HENRY J.,⁸ b. March 16, 1849, m. Maggie R. Dill, July 11, 1878. Is a physician. He resided in 1887 at Logansport, Ind., and in 1890 at Mescalero Indian Agency, New Mexico.

ISSUE.

6192—DE VEFA DUREE,⁹ b. 1880.

6193—WELDON WADE,⁹ b. 1883.

4111—MIRANDA,⁸ b. March 12, 1851, m. 4128 Job M. W. Moore, Oct. 5, 1877. Lives at Prescott, Arizona.

4112—THEODORE P.,⁸ b. Dec. 4, 1853, m. Carrie A. Lott, Dec. 25, 1884. Lives (1890) in Mesa, Maricopa County, Arizona.

4113—MARGARET,⁸ b. Jan. 4, 1855. Lives at Prescott, Arizona.

4114—MARY A.,⁸ b. April 4, 1859, m. Thomas McEnery. Lives in Chicago, Ill.

4115—ROBERT G.,⁸ b. Feb. 3, 1862, m. Mary Anderson. Lives in Mesa, Maricopa County, Arizona.

4116—SALLIE,⁸ b. Jan. 30, 1866. Lives at Prescott, Arizona.

2557. HENRY⁷ BANTA married Mary Jane Robinson, who was born in Rush County, Indiana, November, 1831. He died January 10, 1884.

ISSUE.

4118—FRANK LA RUE,⁸ b. May 13, 1855, m. Mary Ella Benson, March 28, 1881. She was born in Cass County, Indiana, March 21, 1858. In 1890 he was agent for the Traders' Fire Insurance Company in Lafayette, Indiana.

ISSUE.

6194—ROBERT PAUL,⁹ b. Jan. 5, 1882.

6195—HENRY CARL,⁹ b. Feb. 10, 1884.

4119—ALICE D.,⁸ b. April 30, 1857. Lives at Rensselaer, Ind.

4120—BRUCE,⁸ b. Sept. 4, 1859, m. Frances Gray, Dec. 30, 1883. They were living at Zard, Ind., 1890.

ISSUE.

6196—WILLIAM ERWIN,⁹ b. Dec. 28, 1884.

6197—GRACIE MAY,⁹ b. Aug. 1, 1886.

4121—REED,⁸ b. Nov. 28, 1861.

4122—JENNIE,⁸ b. Feb. 10, 1864, died March 1, 1864.

4123—DANIEL,⁸ b. Jan. 26, 1865, died Sept. 22, 1866.

4124—NATHANIEL MOORE,⁸ b. Dec. 3, 1867.

4125—ALPHA,⁸ b. May 10, 1870.

4126—LULA,⁸ b. Oct. 11, 1873, died Oct. 2, 1882.

2558. JULIA⁷ BANTA married Nathaniel Moore, Nov. 23, 1843. They reside in Winona, Ill.

ISSUE.

4127—GEORGE N. MOORE,⁸ b. Nov. 27, 1844, m. Marie Nash, Nov. 15, 1885. He graduated from Knox College, Galesburg, Ill. In 1869 he was at the Law College of Chicago, and in 1872 practiced law in that city. In 1884 he moved to Aspen, Colorado.

4128—JOB M. W. MOORE,⁸ b. Nov. 6, 1846, m. 4111 Miranda⁸ Banta, Oct. 5, 1877. He was graduated at Knox College in the Class of 1872. He was a member of the Arizona Territorial Legislature. He is President and General Manager of the Arizona Ore Company at Prescott.

ISSUE.

6198—FREDERICK C. MOORE,⁹ b. Dec. 31, 1878.

6199—RALPH B. MOORE,⁹ b. Oct. 13, 1883.

- 4129—CHARLES MOORE,⁸ b. Sept. 23, 1848, died Jan. 23, 1853.
 4130—HENRY BANTA MOORE,⁸ b. Oct. 27, 1851, died Sept. 17, 1852.
 4131—JAMES C. MOORE,⁸ b. March 29, 1854.
 4132—EDWARD E. MOORE,⁸ b. Oct. 26, 1856, m. Minnie Ingham, May 14, 1884. He is a physician in Hillsdale, Mich.

ISSUE.

- 6200—BLANCHE MOORE,⁹ b. April 30, 1885.
 6201—MOORE,⁹ b. June 14, 1887.
 4133—MARY E. MOORE,⁸ b. Sept. 9, 1859.
 4134—FRANCES A. B. MOORE,⁸ b. Dec. 17, 1861.
 4135—WILLIS MOORE,⁸ b. July 30, 1863.

2560. KATHARINE⁷ BANTA married Emanuel Wierck, Feb. 24, 1846. He was born Feb. 6, 1823, and died Nov. 29, 1860. Her second husband was ²⁵⁰¹Beaufort⁷ Banta, whom she married Jan. 13, 1863.

ISSUE BY FIRST MARRIAGE.

- 4144—URSULA WIERCK,⁸ b. Dec. 25, 1846, died May 12, 1852.
 4145—WINFIELD SCOTT WIERCK,⁸ b. July 3, 1852, died March 5, 1861.
 4146—EMMA WIERCK,⁸ b. Oct. 12, 1858, died Jan. 26, 1860.

ISSUE BY SECOND MARRIAGE.

- 4147—CALEB BANTA,⁸ b. Dec. 4, 1863, m. Flora Jordan, Feb. 27, 1892. Living in Curveton, Indiana. (This name should appear also on page 263, following 3963.)

Lambert⁶ Samuel⁵ Hendrick⁴ Hendrick³ Hendrick² Epke.¹

2586. JOHN GARRARD⁷ BANTA married Nancy Williams England, May, 1841. She was born in Garrard County, Ky., Jan. 24, 1821. He lived in Boyle County, Ky., and died May 24, 1884.

ISSUE.

- 4157—JAMES WILLIAM,⁸ b. May 4, 1843, died Aug. 9, 1851.
 4158—MARY ELIZA,⁸ b. Dec. 30, 1844.
 4159—JOHN, JR.,⁸ b. Sept. 12, 1846. He is a grocer at Dansville, Ky.
 4160—LOU, J.,⁸ b. Dec. 1, 1852, m. John I. King, Dec. 22, 1881. He was formerly a farmer, and is now a mason at Burgin, Ky.

ISSUE.

- 1—ANNIE BRUCE KING,⁹ b. Dec. 2, 1882.
 2—BESSIE LEE KING,⁹ b. May 4, 1885.
 4161—BETTIE,⁸ b. Jan. 19, 1855.
 4162—OSCAR,⁸ b. Nov. 27, 1856.
 4163—MAGGIE,⁸ b. Aug. 19, 1858.
 4164—NANNIE,⁸ b. Feb. 9, 1861, m. Giles Hawkins, Dec. 19, 1883.
 4165—ELLA,⁸ b. Oct. 9, 1863.

Peter⁶ Peterius⁵ Hendrick⁴ Hendrick³ Hendrick² Epke.¹

2603. PETER⁷ BONTA married Martha Lodewick, Jan. 30, 1834. He was a farmer in Nevada, Mercer Co., Kentucky, and died Dec. 24, 1885. His widow, who was born Jan. 26, 1814, resides at Nevada.

ISSUE.

- 4192¹—JOHN,⁸ b. Oct. 28, 1834. He lives at Nevada, Ky.
 4192²—SAMUEL,⁸ b. Jan. 2, 1837, m. Mary M. McGinnis, Jan. 2, 1868. She was born Dec. 1, 1842, and died March 9, 1869. He married again, Feb. 23, 1871, Sarah E. Tumey, who was born Jan. 6, 1843. He lives at Perryville, Boyle Co., Ky.

ISSUE BY FIRST WIFE.

- 1—LULIE,⁹ b. Sept. 20, 1868, m. Richard White, March 21, 1890.

ISSUE BY SECOND WIFE.

- 2—WILLIAM,⁹ b. Jan. 11, 1873, died Jan. 29, 1875.
 3—JAMES,⁹ b. June 18, 1875.
 4—DORINDA,⁹ b. Nov. 1, 1877.
 5—ARTHUR,⁹ b. June 25, 1880.
 6—CHARLES,⁹ b. May 3, 1884.
 4192³—CHARLES G.,⁸ b. Feb. 18, 1839, m. Mary F. Davis, Dec. 15, 1864. They live at Harrodsburg, Ky. They and their children are members of the Presbyterian Church. He and his sons are farmers.

ISSUE.

- 1—BEVERLY M.,⁹ b. April 8, 1866, m. Hadgie J. Phelps,⁹ Sept. 23, 1891. (See page 284.)
 2—GEORGE E.,⁹ b. April 22, 1869.
 3—SALLIE A.,⁹ b. Sept. 28, 1871.
 4—MARTHA E.,⁹ b. Aug. 24, 1875.
 5—MARY AMELIA,⁹ b. Aug. 19, 1879.
 4192⁴—SUSAN JANE,⁸ b. Dec. 30, 1840, died Aug. 12, 1840.
 4192⁵—WILLIAM H.,⁸ b. Nov. 18, 1844, m. Susan J. Brown, Jan. 13, 1870. He was a carpenter, and died Jan. 27, 1873. His widow lives at Harrodsburg.

ISSUE.

- 1—RICHARD,⁹ b. Nov. 10, 1870.
 2—MATTIE A.,⁹ b. Feb. 7, 1873.
 4192⁶—HENRY BUTLER,⁸ b. Nov. 9, 1846, m. Susan R. Semoner, 1871. He is a farmer at Woodlawn, Nelson Co., Ky. Is a member of the Cumberland Presbyterian Church. His two eldest daughters belong to the Methodist Church.

ISSUE.

- 1—MAUDE E.,⁹ b. April 6, 1872, m. Shen H. Bishop, Nov. 25, 1891.
 2—ELLA,⁹ b. July 6, 1873.
 3—MAGGIE M.,⁹ b. Oct. 2, 1876.
 4—NORA A.,⁹ b. Aug. 19, 1882.
 5—BLANCHE B.,⁹ b. Feb. 15, 1885.
 6—MARGIE W.,⁹ b. Sept. 6, 1888.
 4192⁷—GEORGE A.,⁸ b. July 8, 1849, m. Fronie Van Arsdall, Sept. 23, 1875. He died Jan. 23, 1891. His widow lives at Rose Hill, Ky.

ISSUE.

- 1—JAMES H.,⁹ b. Sept. 21, 1876.
 2—FLORA,⁹ b. Aug. 14, 1878.
 3—ADA,⁹ b. Aug. 16, 1881, died July 30, 1884.
 4—HENRY P.,⁹ b. May 7, 1885.
 5—CLARENCE WHITE,⁹ b. July 29, 1887, died March 7, 1891.
 6—LLOYD C.,⁹ b. May 24, 1890.
 4192⁸—MARTHA ELIZABETH,⁸ b. Jan. 8, 1853, m. Sanford Van Arsdall, Franklin, Johnson Co., Ind.

2607. DAVID⁷ BONTA married Elizabeth L. French, January 18, 1838. He was a farmer near Nevada, Mercer County, Ky., and for forty-one years was an Elder in the Church at that place. He died August 20, 1892, full of years and very highly esteemed. His widow yet lives in Nevada.

ISSUE.

4192⁸—MARY JANE,⁸ m. John Hill.

ISSUE.

JAMES W. HILL,⁹ He lives at Nevada, Ky.

4192⁹—WILLIAM,⁸ died in infancy.

4192¹⁰—THEODORE,⁸ m. Jennie Sevier. He died Sept., 1888.

ISSUE.

O. FAY,⁹ resides in Harrodsburg.

4192¹¹—PERDINA,⁸ died in infancy.

4192¹²—EMMA A.,⁸ b. July 15, 1849, m. 4154 John Alexander Van Arsdale,⁸ Oct. 26, 1869. They reside at Nevada, Ky.

ISSUE.

1—MAUD A. VAN ARSDALE,⁹ b. Oct. 17, 1870, died Dec. 23, 1871.

2—LEON G. VAN ARSDALE,⁹ b. Dec. 19, 1874.

4192¹³—ALICE VICTORIA,⁸ b. —, m. Sidney C. Williams.

ISSUE.

MELROSE ARTHUR WILLIAMS,⁹ He is a laundryman at Lexington, Ky.

2608. CHARITY⁷ BONTA married, February 16, 1837, George W. French, who is a farmer in Nevada, Ky. He was born February 22, 1816. His wife died April 10, 1854.

ISSUE.

4192¹⁴—ELIZA JANE FRENCH,⁸ b. Jan. 20, 1838, died May 16, 1854.

4192¹⁵—GEORGIANA FRENCH,⁸ b. Nov. 28, 1839, died Nov. 27, 1840.

4192¹⁶—AMANDA F. FRENCH,⁸ b. May 10, 1842, m. Dr. John A. Phelps, Feb. 5, 1861. He was born May 29, 1831; was graduated at the Louisville University School of Medicine, March, 1858. He lives at Burgin, Mercer County, Ky.

ISSUE.

1—ROBERT BEAUREGARD PHELPS,⁹ b. Nov. 16, 1861, m. Emma Royalty, Oct. 9, 1889.

2—ALICE ATWOOD PHELPS,⁹ b. Oct. 22, 1863.

3—THOMAS CLEMENT PHELPS,⁹ b. April 26, 1866, m. Mattie Nield, March 23, 1890.

ISSUE.

Lillie May Phelps,¹⁰ b. Aug. 4, 1891.

4—HADGIE JANE PHELPS,⁹ b. Oct. 4, 1868, m. Beverly M.⁹ Bonta, Sept. 23, 1891. (See page 283.)

5—MATTIE SHORT PHELPS,⁹ b. May 26, 1873

6—DANIEL BOONE PHELPS,⁹ b. Jan. 24, 1876.

4192¹⁷—MARTHA ANN FRENCH,⁸ b. Aug. 30, 1844, m. James W. Hankla, who was born March 30, 1842. They live at Parksville, Ky.

ISSUE.

1—WILLIAM HENRY HANKLA,⁹ b. March 19, 1865.

2—MARY ALICE HANKLA,⁹ b. July 22, 1867.

3—GEORGE ROBERT HANKLA,⁹ b. Dec. 12, 1869.

4—ADDIE LEX HANKLA,⁹ b. April 12, 1884.

4192¹⁸—PERLINA AUGUSTA FRENCH,⁸ b. Feb. 22, 1847, m. James H. Prewitt. He is a grocer at High Bridge, Ky.

ISSUE.

- 1—WILLIAM T. PREWITT,⁹ b. Aug. 8, 1863. He is an engineer.
- 2—LAUKA LEE PREWITT,⁹ b. Dec. 2, 1865, died March 3, 1892.
- 3—JOHN L. PREWITT,⁹ b. Jan. 4, 1868. He is an engineer.
- 4—GEORGE M. PREWITT,⁹ b. July 31, 1870.
- 5—LILLIE PREWITT,⁹ b. Oct. 4, 1872.
- 6—CHARITY E. PREWITT,⁹ b. April 15, 1875, died Sept. 14, 1887.
- 7—JAMES C. PREWITT,⁹ b. Aug. 12, 1877.
- 8—MATTIE PREWITT,⁹ b. Feb. 22, 1881.
- 9—HADGIE PREWITT,⁹ b. March 12, 1886.
- 10—GERTIE PREWITT,⁹ b. March 12, 1888.

4192¹⁹—RACHEL LORRA FRENCH,⁸ b. July 16, 1849, died March 2, 1851.

4192²⁰—MARY LEE FRENCH,⁸ b. Nov. 16, 1851, m. Francis Marion Rue, who was born July 20, 1842. They live at High Bridge, Ky.

ISSUE.

- 1—CHARITY B. RUE,⁹ b. April 1, 1872.
- 2—HALIE G. RUE,⁹ b. Oct. 26, 1875.
- 3—MARY Y. RUE,⁹ b. March 5, 1878.
- 4—JOHN L. RUE,⁹ b. March 30, 1883.

2611. HARVEY G.⁷ BONTA married Elizabeth Collier, Dec. 31, 1846. She was born Dec. 17, 1823, and died Feb. 12, 1886. He is a farmer at Harrodsburg, Ky. He was a soldier during the war with Mexico.

ISSUE.

4192²¹—GEORGEANN,⁸ b. Oct. 23, 1847, m. Charles Thomas Penney, March 15, 1864. He was born in 1841. He is a farmer and stock raiser at Calispel Valley, Washington.

ISSUE.

- 1—MARY E. PENNEY,⁹ b. March 20, 1865, m. H. A. Bennett, March 15, 1882. He is a farmer in Missouri.

ISSUE.

- 1—Vester Bennett,¹⁰
- 2—Clarence Bennett,¹⁰

- 2—FANNIE L. PENNEY,⁹ b. Feb. 9, 1867, m. E. D. Wilson, April 15, 1886. He is a farmer in Missouri.

ISSUE.

- 1—Earle C. Wilson,¹⁰
- 2—Willard N. Wilson,¹⁰

- 3—JAMES H. PENNEY,⁹ b. April 21, 1870.
- 4—WILLIAM T. PENNEY,⁹ b. Feb. 4, 1873.
- 5—ELLEN C. PENNEY,⁹ b. March 18, 1876.
- 6—NETTIE C. PENNEY,⁹ b. Oct. 6, 1878.
- 7—CARRIE G. PENNEY,⁹ b. Oct. 6, 1878, died Sept. 1, 1879.
- 8—JOHN P. PENNEY,⁹ b. Sept. 1, 1881.
- 9—OLLIE PEARL PENNEY,⁹ b. Sept. 25, 1885.
- 10—RUBY AGNES PENNEY,⁹ b. Nov. 19, 1888.

4192²²—MARY ELLEN,⁸ b. Dec. 9, 1849, m. Richard Gentry. They live near Burgin, Ky., and have four children.

4192²³—ALICE CORDELIA,⁸ b. March 4, 1852, m. Byron Eastland, Oct. 21, 1873.

4192²⁴—JOHN CALVIN BRECKENRIDGE,⁸ b. May 3, 1854. He is a farmer in Burgin, Ky.

4192²⁵—JAMES BUCHANAN,⁸ b. July 8, 1856, m. Paralee Tewmey, April 9, 1879. She was born April 6, 1860. He is a blacksmith in Lexington, Ky.

ISSUE.

1—CLOTHILDE,⁹ b. Feb. 28, 1881.2—MAY WILLIE,⁹ b. Oct. 9, 1885.4192²⁶—WILLIAM HENRY,⁸ b. Oct. 8, 1858.4192²⁷—THOMAS GORE,⁸ b. Nov. 25, 1866.4192²⁸—HARVEY LEWIS,⁸ b. Nov. 25, 1866.

They are farmers at Burgin, Ky., owning 130 acres of land, and renting about 1,000 more, at the same time running threshing machines, etc.

2612. JANE⁷ BONTA married Edward French, October 6, 1842, and after his death married Garrett Comingo. She lives in Nevada, Ky.

ISSUE BY FIRST MARRIAGE.

4192²⁹—JOHN FRENCH,⁸ b. May 15, 1844, m. Susan Lodewick, Jan. 29, 1867.4192³⁰—HARVEY FRENCH,⁸ b. Feb. 20, 1847, m. Larue Cox, Jan. 5, 1871. They live at Danville, Ky.

ISSUE.

1—LILLIAN FRENCH,⁹ b. Sept. 26, 1871.2—EDWARD FRENCH,⁹ b. March 5, 1874.3—ONA FRENCH,⁹ b. Nov. 25, 1875.

ISSUE BY SECOND MARRIAGE.

4192³¹—WILLIAM COMINGO,⁸ b. May 10, 1852, m. Mary Lodewick, June 16, 1871.

ISSUE.

1—FANNIE COMINGO,⁹ b. Nov. 2, 1872.2—SUSAN COMINGO,⁹ b. Sept. 5, 1875, m. Joseph Settles, May 10, 1891.3—HENRY COMINGO,⁹ b. Aug. 10, 1876.4—SAMUEL COMINGO,⁹ b. Feb. 13, 1879.5—TAYLOR COMINGO,⁹ b. Aug. 16, 1881.6—CLARA COMINGO,⁹ b. June 22, 1884.7—HADGIE COMINGO,⁹ b. Jan. 21, 1887.4192³²—JAMES COMINGO,⁸ b. June 24, 1854, m. Martha Meginnis, Sept. 23, 1875.

ISSUE.

1—HENRY COMINGO,⁹ b. Aug. 15, 1876, died Aug. 15, 1876.2—MARY COMINGO,⁹ b. April 17, 1879, died Nov., 1880.3—SUSIE COMINGO,⁹ b. April 15, 1881.4—CARL COMINGO,⁹ b. April 15, 1888.4192³³—RACHEL COMINGO,⁸ b. Sept. 29, 1857, m. John Tenney, April 13, 1876.

ISSUE.

1—OFFIE TENNEY,⁹ b. Nov., 1877, died Nov. 16, 1882.2—MARY TENNEY,⁹ b. July 22, 1881.3—CHARLES TENNEY,⁹ b. Aug. 18, 1884.

Garrett⁶ Peterius⁵ Hendrick⁴ Hendrick³ Hendrick² Epke.¹

2621. HENRY LOUIS⁷ BONTA married Diana E. Roberts, April 25, 1844. She was born in Louisiana. He was formerly a blacksmith, and is now a farmer in Harrodsburg, Ky.

ISSUE.

4206—EMMA L.,⁸ b. May 7, 1845, m. William M. Rue, April 9, 1867. He is a dealer in trotting horses, in Danville, Ky. His wife died Jan. 28, 1874.

ISSUE.

8214—LOUIE EVANS RUE.⁹

4207—HENRY LOUIS, Jr.,⁸ m. Mary S. Rhoton. She died, June 13, 1883. He is a book-keeper in Harrodsburg, Ky.

ISSUE.

- 6215**—LEON R.,⁹ b. Jan. 6, 1871.
- 6216**—DE WITT E.,⁹ b. Dec. 24, 1872.
- 6217**—HAL R.,⁹ b. August 16, 1875.
- 6218**—CLAUDE L.,⁹ b. June 15, 1877.
- 6219**—ROY O.,⁹ b. August 12, 1879.
- 6220**—VERA E.,⁹ b. August 25, 1881.
- 6221**—MARION S.,⁹ b. June 7, 1883, died April 5, 1886.

2622. RACHEL G.⁷ BANTA married William Pemberton, July 4, 1838. He was born May 10, 1817, and died Jan. 8, 1883. She died Feb. 28, 1873.

ISSUE.

4208—ANNA M. PEMBERTON,⁸ b. Sept. 18, 1839, m. George C. Rue, May 15, 1860. He was born May 31, 1838. They live in Harrodsburg, Ky.

ISSUE.

6222—EDWARD MAGEE RUE,⁹ b. April 22, 1861, m. Issie Woods, Nov. 23, 1882.

ISSUE.

- 1—Maud C. Rue,¹⁰ b. March 23, 1884.
- 2—Emma C. Rue,¹⁰ b. May 1, 1886.

- 6223**—EMMA COWEN RUE,⁹ b. Nov. 18, 1865.
- 6224**—WILLIAM NELSON RUE,⁹ b. Oct. 15, 1868.
- 6225**—OSCAR HUNT RUE,⁹ b. Jan. 28, 1870.

- 4209**—SARAH E. PEMBERTON,⁸ b. May 12, 1841, died Nov. 15, 1857.
- 4210**—WILLIAM H. PEMBERTON,⁸ b. April 14, 1843, died Sept. 18, 1844.
- 4211**—ICTAMUS PEMBERTON,⁸ b. June 11, 1845.
- 4212**—MARY C. PEMBERTON,⁸ b. Aug. 22, 1848, died Jan. 2, 1858.

2623. JACOB CASSATT⁷ BONTA married Sarah W. Bingham, Feb. 15, 1838. He removed from Kentucky to a farm in Indiana, where he died, Oct. 21, 1883.

ISSUE.

- 4213**—SOPHIA JONES,⁸ b. Nov. 14, 1838, m. James Owens, April 23, 1857.
- 4214**—MARY LOUISA,⁸ b. Aug. 8, 1840, m. William T. Davis, Oct. 19, 1859. She died Aug. 8, 1875.
- 4215**—SARAH FRANCES,⁸ b. Aug. 21, 1842, m. Richard A. Watson, Dec. 2, 1863.
- 4216**—GARRET,⁸ b. Dec. 27, 1844, died Aug. 14, 1851.
- 4217**—JOSEPH H.,⁸ b. March 8, 1847, m. Lucinda Jane Watson, Nov. 5, 1882. She was born Oct. 2, 1851, and died Sept. 13, 1885, without issue.
- 4218**—LANY ELIZABETH,⁸ b. July 14, 1849, died May 24, 1850.
- 4219**—WILLIAM C.,⁸ b. Aug. 27, 1853, m. Margaret Ann Payton, Feb. 9, 1881.
- 4220**—JOHN MFIVIN,⁸ b. July 10, 1857, m. Amanda Jane Pitman, Dec. 25, 1878. They live in Hillsborough, Indiana.

ISSUE.

- 6226**—CLAUDE,⁹ b. Oct. 16, 1879.
- 6227**—MAUDE,⁹ b. March 3, 1882.
- 6228**—WESLEY,⁹ b. Feb. 1, 1884.
- 6229**—FRONA MAY,⁹ b. June 20, 1886.

4221—CHARLES WESLEY,⁸ b. Sept. 3, 1860. He lives in Harrodsburg, Ky., and is connected with the First National Bank.

2624. WILLIAM ROBERTSON⁷ BANTA married Hester Ann Budd, January 1, 1850. She is a daughter of Casper Budd and was born in Eaton, Ohio, January 25, 1832. He is a farmer in Dunlap, Grundy County, Missouri. As a curious illustration of variations in family names it may be mentioned that this gentleman spells his name Banta—as it is spelt in his father's family Bible—while his brother and others in Kentucky spell it Bonta.

ISSUE.

4222—WINFIELD SCOTT,⁸ b. Nov. 6, 1850, m. Maria Dunlap, Sept. 27, 1873. She died Feb. 18, 1884.

ISSUE.

- 6230**—LULIE,⁹ b. Oct. 4, 1874.
6231—ELSIE,⁹ b. Dec. 13, 1876.
6232—FRANK EDISON,⁹ b. Sept. 28, 1878.
6233—MAY,⁹ b. May 1, 1881.

4223—NELLIE IRWIN,⁸ b. July 10, 1853, died July 21, 1880.

4224—CHARLES EDWIN,⁸ b. Sept. 13, 1854, m. Mary Rosetta Metcalf, Sept. 16, 1875.

ISSUE.

- 6234**—IDA ADELIA,⁹ b. Aug. 27, 1876.
6235—EVA MAY,⁹ b. Nov. 17, 1878.
6236—FREDERIC IRWIN,⁹ b. March 27, 1881.
6237—MAUDE ETHEL,⁹ b. Dec. 28, 1883.
6238—RUBY FERN,⁹ b. July 10, 1886.

4225—CORA,⁸ b. May 31, 1858, m. C. D. Axtell, Sept. 22, 1880.

ISSUE.

- 6239**—STELLA AXTELL,⁹ b. Nov. 11, 1882.
6240—WALTER HOWARD AXTELL,⁹ b. July 9, 1884.
6241—DAVID GLENN AXTELL,⁹ b. Feb. 27, 1886.

4226—ADA,⁸ b. April 21, 1860, m. W. A. Wade, Oct. 14, 1880.

4227—CLARA,⁸ b. Nov. 27, 1865.

4228—ARTHUR BUDD,⁸ b. June 8, 1871. He lives at Trenton, Mo., where he is in the sewing machine business.

2625. MARY ANN⁷ BONTA married James Clarke, Aug. 5, 1848. She died Aug. 3, 1857. He lives in Harrodsburg, Ky.

ISSUE.

4229—MATTIE R. CLARKE,⁸ b. Dec. 16, 1849, m. Frederick Harris, Nov. 19, 1879.

4230—BETTIE F. CLARKE,⁸ b. July 4, 1854, m. John B. Mann, Oct. 12, 1874.

ISSUE.

- 6242**—OWEN REED MANN,⁹ b. April 8, 1876.
6243—HUGH JACKSON MANN,⁹ b. April 10, 1877.
6244—MATTIE MARIE MANN,⁹ b. June 12, 1882.
6245—BETTIE CHISOLM MANN,⁹ b. Nov. 12, 1884.

2626. ABRAM BREWER⁷ BONTA married Elizabeth Taylor McDonald, Nov. 19, 1863. She was born in Washington Co., Ky., Aug. 21, 1835. Mr. Bonta is a wealthy farmer in Mercer Co., Kentucky, owning an estate of one thousand acres. This includes the farm of his grandfather, Peterius Banta, three miles from Harrodsburg, which has been in the family for more than a century. The old log house built by the pioneer was yet standing a few years ago, and in the front yard of the modern dwelling which has taken its place lies a relic of "ye olden time." His elder daughter

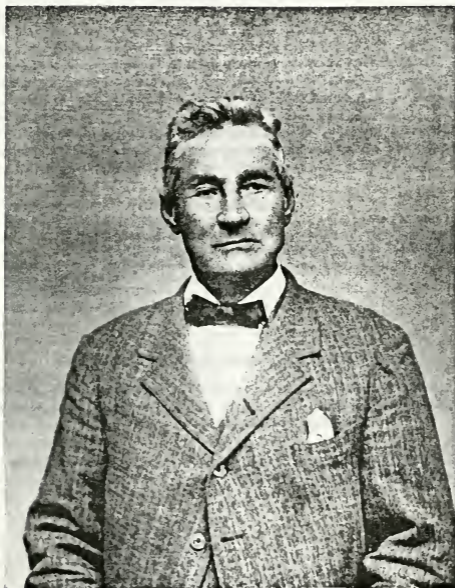

A. B. BONTA,
HARRISBURG, PA.

thus writes concerning it: "It is a large mill-stone which was used by my great grandfather, Peterius. It was doubtless placed there by him when our home was first settled. That which supplied my great grandfather's table with bread has, in the fourth generation, become only an ornament, as I always plant in the centre of it a bunch of flowers. This summer a clump of daisies has made it quite festive. How I do love everything that has come down to us from those days when our forefathers contended against all the hardships of the early times! The grand old clock which has been ticking away the moments in our family for more than a hundred years has the place of honor in our hall to-day, and is as faithful now as a century ago in its warnings that 'Time and tide wait for no man.'"

Mr. Bonta has been for nearly twenty years President of the First National Bank of Harrodsburg. He has been for forty years a devoted member of the Methodist Church, and has held the positions of Steward and Trustee for nearly all this period.

ISSUE.

- 4231—MARTHA DAVIESS,⁸ b. Oct. 21, 1865.
 4232—WALTER GARRETT,⁸ b. Dec. 27, 1867. He was graduated from Vanderbilt University, Nashville, Tenn., with high honors. He received the fifty dollar gold medal for proficiency in Greek. He is now practicing law in San Francisco, Cal.
 4233—RUFUS McDONALD,⁸ b. April 25, 1870.
 4234—LENA MERRITT,⁸ b. July 27, 1872.
 4235—MAURICE BUFORD,⁸ b. July 17, 1875.
 4236—LE ROY SPILLMAN,⁸ b. Aug. 5, 1878.

John⁶ John⁵ Hendrick⁴ Hendrick³ Hendrick² Epke.¹

2626¹¹. AMZI WARREN⁷ BANTA was born in Switzerland County, Indiana, and married Sarah Elizabeth Osborne, May 2, 1854. She was born in Shelby Co., Kentucky, Dec. 7, 1834. He is a carpenter in Pleasureville, Ky.

ISSUE.

- 4236¹—JOSEPHINE LOGAN,⁸ b. Feb. 8, 1855, m. Eugene Ferris Beard, Dec. 2, 1876. He is a physician in Pleasureville, Ky. They are members of the Baptist Church in that place.

ISSUE.

- 1—ADA ELIZABETH BEARD.⁹
 2—ROY ANSEL BEARD.⁹
 3—SARAH PRYOR BEARD.⁹
 4—WILLIAM BANTA BEARD.⁹
 5—WARREN FORCE BEARD.⁹ Died March 10, 1889.
 6—JOSEPH HENRY BEARD.⁹

- 4236²—MARY ELIZABETH,⁸ b. Feb. 22, 1857, died Jan. 27, 1864.
 4236³—WILLIAM CLARENCE,⁸ b. July 6, 1861, m. Carrie Thomas Nash, Jan. 18, 1881. He is in the lumber business in Pleasureville, Ky. Is a member of the Baptist Church at that place.
 4236⁴—KATIE EDMONIA,⁸ b. Oct. 17, 1863, died June 16, 1865.
 4236⁵—SUDIE,⁸ b. July 25, 1868.
 4236⁶—EDWARD BRYAN,⁸ b. April 29, 1870. He is a farmer; is a member of the Presbyterian Church.
 4236⁷—JOHN MINOR,⁸ b. May 29, 1872.

2620¹⁴. MARY LUCINDA⁷ BANTA m. Jeffrey Bondurant Radford. He is a painter, living in Leavenworth, Kansas.

ISSUE.

- 4236⁸—ROBERT BURNS RADFORD,⁸ b. Dec. 16, 1865, m. Della Willson, Nov. 23, 1890. He is a clerk in a dry goods store in Leavenworth. He and his wife are members of the Baptist Church there.
- 4236⁹—RICHARD SAMUEL RADFORD,⁸ b. Oct. 10, 1867. He is a painter in Chicago, Ill.
- 4236¹⁰—LAVINIA BANTA RADFORD,⁸ b. April 16, 1869. She is a member of the Christian Church in Leavenworth.
- 4236¹¹—WILLIAM WALTER RADFORD,⁸ b. Jan. 4, 1871. He is a clerk; is a member of the Baptist Church at Leavenworth.
- 4236¹²—PAUL MAURICE RADFORD,⁸ b. Nov. 21, 1872. He is a baker in Leavenworth; is a member of the Baptist Church there.
- 4236¹³—ALICE IVAN RADFORD,⁸ b. Feb. 1, 1875.
- 4236¹⁴—GRACE,⁸ b. Nov. 14, 1876, died Nov. 14, 1876.
- 4236¹⁵—DAISY HAMPTON RADFORD,⁸ b. Feb. 13, 1878, died Aug. 10, 1879.
- 4236¹⁶—ITASCA MAXWELL RADFORD,⁸ b. March 13, 1881.

Peter⁶ Cornelius⁵ Hendrick⁴ Hendrick³ Hendrick² Epke.¹

2632. HENDERSON G.⁷ BANTA was born at Pleasureville, Ky., his grandfather's farm covering the site of the present village. He was for many years connected with the postal service at Frankfort, Ky., where he is now a house and sign painter. He married Eliza Hampton, Feb. 22, 1840. She was born in Frankfort, Ky., May 10, 1811, and died July 3, 1892. A Frankfort paper made this reference to her: "Early in life she joined the Methodist Church, and has always lived a consistent Christian life. In her case it can be truthfully said another sainted soul has been called to rest, for as wife, mother, neighbor and friend, she had no superior. The greater portion of her life has been spent in practicing the 'Golden Rule,' and she never tired in doing for those around her. She possessed all the traits that make a perfect Christian lady, and seemed to live only to comfort her husband, children, grandchildren and neighbors. She died as she had lived, in the hope of a blessed immortality beyond the grave. The writer of this has for more than a quarter of a century lived in, and been permitted to enjoy her love and the sunlight of her bright face and character."

ISSUE.

- 4238—JOHN M.,⁸ b. Oct. 5, 1841, m. Katie Gault. He is a grocer in Frankfort, Ky.
- 4239—HENDERSON SWIGERT,⁸ In postal service at Louisville, Ky.
- 4240—EDWIN LILLY,⁸ In postal service at Frankfort, Ky.
- 4241—LIEWELLYN,⁸ Is a paper-hanger.
- 4242—KATHARINE JULIA,⁸ m. John B. Dryden, Oct. 5, 1865. John B. Dryden served in the Federal army during the war. At present he is an editor.

ISSUE.

- 1—BILLER C. DRYDEN,⁹ b. July 5, 1866, died April 30, 1868.
- 2—LENA B. DRYDEN,⁹ b. Feb. 7, 1868, died Feb. 16, 1869.
- 3—JARVIS H. DRYDEN,⁹ b. Jan. 31, 1870.
- 4—MAY E. B. DRYDEN,⁹ b. July 31, 1872.
- 5—NILLA A. DRYDEN,⁹ b. Dec. 22, 1874, died April 24, 1875.
- 6—IDA WALKER DRYDEN,⁹ b. Feb. 9, 1876.
- 7—JOHN B. DRYDEN, JR.,⁹ b. May 12, 1878.
- 8—EDWIN M. DRYDEN,⁹ b. Oct. 9, 1881.
- 9—KITTIE J. DRYDEN,⁹ b. Oct. 26, 1883.
- 10—PRUETT B. DRYDEN,⁹ b. Feb. 17, 1887.

4243 — MARY DEBORAH,⁹ m. Llewellyn Marshall, a merchant.

4243¹—JOHN FRANKLIN CLAY;⁸ died in infancy.

4243²—LOUISA TAYLOR,⁸ died in infancy.

2633. HENRY GRAFTON⁷ BANTA married Bettie Elizabeth Kelley. He died Dec. 23, 1877.

ISSUE.

4244 — WILLIAM HENRY,⁸ b. Oct. 10, 1843.

4245 — GRIFFIN DRANE,⁸ b. Oct. 31, 1846, m. Melissa Ann Tucker, Oct. 10, 1871. She was born in Shelby County, Ky., March 6, 1851. He is a mason in Newcastle, Ky.

ISSUE.

6246 — LEWIS ELMO,⁹ b. Aug. 11, 1872.

6247 — BETTIE LORA,⁹ b. Feb. 17, 1874.

6248 — WILLIAM LEONARD,⁹ b. Jan. 17, 1876.

6249 — EDWIN MARSHALL,⁹ b. Nov. 2, 1877.

6250 — ASA GRAFTON,⁹ b. Oct. 24, 1879.

6251 — LOVEY MYRTLE,⁹ b. Oct. 27, 1881.

6252 — IRA CURTIS,⁹ b. May 1, 1884.

4246 — ISAAC WASHINGTON,⁸ b. March 20, 1850, m. Belle Dooley, Dec. 25, 1872.

4247 — GEORGE HENDERSON,⁸ b. Nov. 11, 1852, m. Alice W. Tisdale, Jan. 16, 1883.

4248 — ELLEN CORINTH,⁸ b. Nov. 1, 1854, m. Thomas H. Hancock, Oct. 31, 1873.

4249 — VIRGINIA HAMPTON,⁸ b. Feb. 4, 1857, m. Richard J. Moore, Oct. 26, 1881.

4250 — SARAH CASANDER,⁸ m. Milton Massie, Nov. 11, 1875.

4251 — LAVINIA J.⁸

4252 — LENA BEULAH,⁸ b. May 28, 1869.

4253 — MARTICIA LOU,⁸ m. Robert Bergen.

Henry⁶ Cornelius⁵ Hendrick⁴ Hendrick³ Hendrick² Epke.¹

2645. JOHN DEMAREE⁷ BANTA married Mary Jane Roberts, Sept. 9, 1855. She was born Oct. 9, 1820. He is a farmer, formerly living at Craig P. O., Switzerland Co., Indiana, and recently removed to New Richmond, in the same State.

ISSUE.

4254 — MILLARD FILLMORE,⁸ b. Aug. 22, 1856, m. Ellen Sheets, Dec. 4, 1878. She was born in West Virginia, Dec. 7, 1857. He is a carpenter in Canaan, Indiana.

ISSUE.

1 — MARY ELIZA,⁹ b. Sept. 21, 1879.

2 — THOMAS WILSON,⁹ b. Dec. 23, 1880.

3 — JOHN WALTERS,⁹ b. Oct. 15, 1882.

4 — DORA BELLE,⁹ b. Oct. 14, 1884.

5 — MINNIE ETTA,⁹ b. July 11, 1886.

6 — CHARLES EDWARD,⁹ b. Jan. 6, 1888.

7 — BENJAMIN FREDERIC,⁹ b. Feb. 26, 1890.

4255 — CHARLES D.,⁸ b. April 4, 1858.

4256 — THOMAS W.,⁸ b. June 10, 1860, m. Florence Baxter. He is a farmer in New Richmond, Ind.

ISSUE.

Theron S.⁹

4257 — GEO. B. McCLELLAN,⁸ b. Aug. 8, 1862, m. Louisa Shennand, 1887. He is a merchant in New Richmond, Ind.

2646. HENRY HARRISON⁷ BANTA married, Feb. 5, 1845, ⁴³⁷¹Malinda Voiles.⁸ She died July 13, 1861. He married his second wife, Barbara Sharpe Cole, Dec. 30, 1862. She was born Nov. 27, 1824. They live at Vevay, Indiana.

ISSUE BY FIRST WIFE.

- 4258—ADMONIA,⁸ b. Aug. 2, 1846, died July 7, 1850.
 4259—CHARLES GRAY,⁸ b. Feb. 14, 1848, died July 28, 1850.
 4260—CARY EGGLESTON,⁸ b. Oct. 19, 1849. Enlisted in the 146th Regiment, Indiana Volunteers. Drowned in the Ohio River, Feb. 17, 1866.
 4261—LOUISA,⁸ b. Nov. 2, 1851, m. Martin G. Keeney, Sept. 3, 1874. He was born in Switzerland County, Ind., Sept. 3, 1849. He is a civil engineer at Quercus Grove, Indiana.

ISSUE.

- 6268—MARY EDITH KEENEY,⁹ b. March 25, 1876.
 6269—BEN. DALE KEENEY,⁹ b. March 21, 1879.
 6270—OCTAVIA KEENEY,⁹ b. Jan. 6, 1882.
 4262—WILLIAM WALLACE,⁸ b. Feb. 1, 1855, died Nov. 27, 1868.
 4263—ARABELLE,⁸ b. Feb. 10, 1857, died May 25, 1858.
 4264—ANNA MARIA,⁸ b. May 2, 1859, m. Daniel Bowman. Live at Vevay, Ind.
 4265—MALINDA,⁸ b. July 7, 1861, m. James W. Tomer, Nov. 16, 1882. Live at Vevay, Indiana.

ISSUE BY SECOND WIFE.

- 4266—HARRY SHARP,⁸ b. Oct. 26, 1863. He lives at La Porte, Ind.

2647. PERMELIA⁷ BANTA married Harman Haskell, and subsequently she married John Lee.

ISSUE BY SECOND MARRIAGE.

- 4267—CLARINDA LEE,⁸ b. Jan. 25, 1848, m. Robert Gray, March 11, 1866.

ISSUE.

- 6253—CHARLES W. GRAY,⁹
 6254—GEORGE GRAY,⁹
 4268—WARREN LEE,⁸ b. Nov. 15, 1849, died July 31, 1850.
 4269—SYLVANUS LEE,⁸ b. May 26, 1851, died July 1, 1851.
 4270—PHEBE ANN LEE,⁸ b. June 15, 1853, died Aug. 20, 1853.
 4271—NATHAN LEE,⁸ b. July 8, 1854, m. M. Belle Pierce, June 16, 1880. They live at Laramie City, Wyoming.

ISSUE.

- 6255—J. PAUL LEE,⁹
 6256—OLIVE P. LEE,⁹
 6257—EDNA MAY LEE,⁹
 4272—JESSIE F. LEE,⁸ b. Sept. 9, 1856, m. James M. Russell, 1878.

ISSUE.

- 6258—MABEL RUSSELL,⁹
 6259—MAUD RUSSELL,⁹
 4273—NANCY ANN LEE,⁸ b. March 17, 1859, m. Oscar Ruder.

ISSUE.

- 6260—DELLA RUDER,⁹
 6261—CLYDE RUDER,⁹
 6262—JAMES RUDER,⁹
 6263—EARLE RUDER,⁹
 4274—ALICE BELLE LEE,⁸ b. Jan. 28, 1862, m. Oscar L. Chapman.

ISSUE.

- 6274—MAY CHAPMAN,⁹
 6265—LEE CHAPMAN,⁹

4275—FLORENCE SYLVIA,⁸ b. Oct. 22, 1864, m. Frank Cannon.

ISSUE.

6266—ROY CANNON.⁹

6267—WALTER CANNON.⁹

4276—ZORA W. LEE,⁸ b. June 1, 1866, died July 15, 1866.

Cornelius⁶ Cornelius⁵ Hendrick⁴ Hendrick³ Hendrick² Epke.¹

2651. JOHN QUINCY ADAMS⁷ BANTA, born at Madison, Ind., married Sarah Evalyn Farrell, January, 1848. He was a physician, and during the Civil War was a surgeon in the United States Army. His wife was born in New York, January 31, 1823, and died June 8, 1868. He died April 21, 1888.

ISSUE.

4277—HELEN M.,⁸ b. Oct. 20, 1848, m. James M. Odell, April 8, 1868. He was born in Belleville, Ind., Oct. 29, 1841. Their residence is at Austin, Texas. He is an accountant in the United States Internal Revenue Office.

ISSUE.

6271—EVALYN WILDE ODELL,⁹ b. Dec. 30, 1868, died July 5, 1870.

6272—FRED. EVANS ODELL,⁹ b. Nov. 21, 1870.

6273—SMYTH QUINCY ODELL,⁹ b. Jan. 12, 1873, died Jan. 18, 1873.

6274—ANNA GERTRUDE ODELL,⁹ b. June 6, 1874, died May 6, 1875.

6275—JAMES M. ODELL,⁹ b. Aug. 1, 1878.

6276—HARRY DIMMITT ODELL,⁹ b. June 8, 1881.

6277—MARY LOUISE ODELL,⁹ b. Jan. 7, 1886, died Nov. 22, 1888.

4278—MARY GERTRUDE,⁸ b. Feb. 8, 1850, m. Thomas S. Odell, Feb. 1, 1876. She died Nov. 22, 1884.

ISSUE.

6278—HENRY BANTA ODELL,⁹ b. Nov. 1, 1876.

6279—BERTHA ELOISE ODELL,⁹ b. March 1, 1879.

6280—HELEN KYLE ODELL,⁹ b. July 4, 1882.

2654. JEPHTHA FOWLER⁷ BANTA, born at Belleville, Ind., married Eliza A. Ballard, who was born in Indianapolis, Ind., August 31, 1837. He was a member of the Presbyterian Church; was in mercantile business in New Winchester, Ind. During the Civil War he enlisted in the 70th Indiana regiment and died of typhoid fever, May 14, 1863.

ISSUE.

4288—CORA AMELIA,⁸ b. March 15, 1859, m. Seneca G. Dorr, Sept. 9, 1885. He was born in Hillsdale, N. Y., Aug. 13, 1858. He is a money loaner at Lincoln, Neb.

ISSUE.

DONALD GRISWOLD DORR,⁹ b. Sept. 24, 1886.

2655. SAMUEL JEFFERSON⁷ BANTA is a physician at Jamestown, Indiana. He was born in Belleville, Hendrick County, Indiana. At the age of sixteen years he commenced the study of medicine with his brother, Dr. J. Quincy Adams Banta, in Whitley County, and subsequently with Drs. More and Kennedy, at Belleville. He taught school in the Belleville Academy until 1858, when he entered mercantile business in partnership with his brother Jephtha F., at New Winchester, Indiana. Married at Sigourney, Iowa, August 12, 1860, to Miss Cynthia M. Richards, who was born June 24, 1839. In August, 1861, he enlisted and was made Captain of Co. H, 7th Regiment

Indiana Volunteers. In 1862 he resigned on account of ill health and spent one season in Minnesota; he then came home, and was made Major of 103d Regiment, Indiana Militia; afterwards raised a company for the 148th Indiana Volunteers, and went to the front in February, 1865; was detailed as Assistant Inspector of Eastern Tennessee, on Gen. McCoy's Staff. Was mustered out at Nashville, Tenn., September, 1865, at close of the war. Since that date has practiced medicine at Eminence, Morgan County, Clayton, Terre Haute, Danville, and for the past sixteen years at Jamestown, Indiana. His first wife having died he married Rhoda A. Mason, Dec. 23, 1876. She was born March 8, 1853, and died April 11, 1889.

ISSUE BY FIRST WIFE.

- 1—WILLIAM CYRUS,⁸ b. Sept. 13, 1862.
- 2—LEW WALLACE,⁸ b. Nov. 20, 1864.
- 3—EVA,⁸ b. May 3, 1867.
- 4—SUSAN REBECCA,⁸ b. Jan. 21, 1869.
- 5—JOHN G.,⁸ b. Dec. 27, 1872.

ISSUE BY SECOND WIFE.

- 6—ULYSSES SAMUEL,⁸ b. Aug. 6, 1880.
- 7—FRED. MASON,⁸ b. June 4, 1882.

2656. WILLIAM CYRUS⁷ BANTA is a physician at Martinsville, Indiana. He served three years and three months during the Civil War in the army. Was private, Captain, Major and Lieut.-Col., of the 7th Regiment Indiana Volunteers. In 1892 he was Auditor of Morgan County, Indiana. He married Lizzie M. May, Aug. 25, 1861.

ISSUE.

- 1—EFFIE MAY,⁸ b. Nov. 17, 1864, m. Claude Nicholas, Sept. 3, 1882.

ISSUE.

- 1—MAGGIE NICHOLAS,⁹ b. Aug. 22, 1883.
- 2—BESSIE NICHOLAS,⁹ b. Sept. 23, 1885.
- 2—FANNIE LAURA,⁸ b. Nov. 13, 1866.
- 3—THADDEUS S.,⁸ b. Aug. 2, 1868.
- 4—BETTIE LULU,⁸ b. June 6, 1873.
- 5—WILLIAM ATLEY,⁸ b. Jan. 18, 1875.
- 6—MAY ELLA,⁸ b. March 27, 1877.
- 7—GRACE LEONORA,⁸ b. Nov. 27, 1880.
- 8—ALBERT ARTHUR,⁸ b. Sept. 21, 1883.
- 9—KATE BULA,⁸ b. July 22, 1885.

Jacob⁶ Cornelius⁵ Hendrick⁴ Hendrick³ Hendrick² Epke.¹

2662. ISAAC⁷ BANTA, born in Henry Co., Ky., married, Nov. 5, 1833, Jane Welch, who was born in Kentucky, Aug. 19, 1809, and died Sept. 14, 1884. He is living at Forest Lake, Minn.

ISSUE.

- 4304—SARAH,⁸ b. June 10, 1835, married first, George S. Curtis, Nov. 2, 1857; and again, William Nicholson. They live at Little Falls, Minn.

ISSUE BY SECOND MARRIAGE.

- 6285—MARTHA JANE NICHOLSON,⁹ b. Dec. 29, 1870, m. John Williamson, Dec. 19, 1884.

ISSUE.

- Isaac Williamson,¹⁰ b. April, 1886.

- 4305 — REBECCA,⁸ b. April 12, 1837, died Sept. 19, 1844.
 4306 — MARY,⁸ b. Feb. 11, 1839, died Sept. 19, 1844.
 4307 — MARTHA,⁸ b. Feb. 19, 1841, died Sept. 19, 1844.
 4308 — JAMES EDWARD,⁸ b. June 11, 1843, m. Lucy Angelia Gray, Oct. 1, 1874. They live at Basin City, Montana.

ISSUE.

- 6286 — MABEL ANGELIA,⁹ b. July 19, 1879.
 4309 — JOHN,⁸ b. Sept. 27, 1845. He lives in Denver, Col.
 4310 — JENNETTE,⁸ b. Aug. 12, 1847, m. James B. Flack, Oct. 25, 1874. They live in Wyoming City, Minn.

ISSUE.

- 6287 — LUCINDA JANE FLACK,⁹ b. Oct. 15, 1876, died Sept. 9, 1877.
 6288 — ISAAC MARION FLACK,⁹ b. July 5, 1878.
 6289 — RUTH JENNETTE FLACK,⁹ b. Feb. 21, 1880.
 6290 — HERMAN JAMES FLACK,⁹ b. May 19, 1881, died Sept. 2, 1882.
 6291 — SARAH BOYD FLACK,⁹ b. Jan. 22, 1884.
 6292 — MARGARET SOPHIA FLACK,⁹ b. June 11, 1887, died April 9, 1888.
 4311 — DAVID,⁸ b. Oct. 8, 1849. He lives in Wickes, Montana.
 4312 — MARGARET,⁸ b. Sept. 24, 1851, married first, James Whiteley, Aug. 1, 1873; and again, James R. Wood. They live in Wyoming City, Minn.

ISSUE BY FIRST MARRIAGE.

- 6293 — FRANK EARL WHITELEY,⁹ b. Oct. 24, 1877.
 4313 — ISAAC MARION,⁸ b. Dec. 26, 1853, m. Carrie C. Norcen, Nov. 5, 1885. They live at Forest Lake, Minn.

ISSUE.

- 6294 — MARY MADELINE,⁹ b. Nov. 8, 1886.
 6295 — DAVID WILLIAM,⁹ b. Dec. 8, 1887.

2665. ELISHA⁷ BANTA married Mary Bradley. They live near Logansport, Ind. He has been blind since 1880.

ISSUE.

- 4322 — SARAH JANE,⁸ b. May 24, 1838, m. William Watson. She died February, 1879.

ISSUE.

- 1 — ELISHA K. WATSON,⁹ b. Dec. 6, 1868.
 2 — NANCY JANE WATSON,⁹ b. Dec. 14, 1871.
 3 — JOHN HENRY WATSON,⁹ b. Feb. 7, 1874.
 4 — JOSIAH THOMAS WATSON,⁹ b. Dec. 4, 1876.

- 4323 — JOHN HENRY,⁸ b. July 18, 1839, m. Mary Margaret Watson. They live in Logansport, Ind.

ISSUE.

- 6296 — MARTHA J.,⁹ b. Feb. 11, 1863, m. Albert R. Cates. He was born Nov. 22, 1861.

ISSUE.

- 1 — Walter C. Cates,¹⁰ b. Feb. 13, 1885.
 2 — Elma L. Cates,¹⁰ b. Aug. 5, 1887.

- 6297 — KATY A.,⁹ b. Sept. 23, 1865, m. Zachariah Rice.

ISSUE.

- 1 — Carrie J. Rice,¹⁰ b. Oct. 15, 1884.
 2 — Frederic Rice,¹⁰ b. Nov. 5, 1887.

- 6298 — ELIZAN F.,⁹ b. Feb. 26, 1868.
 6299 — ELISHA F.,⁹ b. Sept. 13, 1871.
 6300 — CHARLES M.,⁹ b. Aug. 22, 1873.
 6301 — SARAH A.,⁹ b. Sept. 17, 1876.
 6302 — BERTIE A.,⁹ b. Jan. 1, 1880.
 6303 — JOHN C.,⁹ b. July 29, 1882.
 6304 — CORA A.,⁹ b. July 5, 1887.

4324—NANCY,⁸ b. Oct. 14, 1841, m. Martin Kirkpatrick, March 13, 1862. They live in Carroll, Ind.

ISSUE.

- 6305**—LUELLA AGNES KIRKPATRICK,⁹ b. March 30, 1863, died Aug. 31, 1865.
6306—WILLIAM HOWARD KIRKPATRICK,⁹ b. June 12, 1864, died Sept. 6, 1865.
6307—ALONZO ELLIOTT KIRKPATRICK,⁹ b. Sept. 30, 1866.
6308—SAMUEL A. KIRKPATRICK,⁹ b. March 15, 1868, died April 24, 1868.
6309—OLIVER BERNARD KIRKPATRICK,⁹ b. April 7, 1869.
6310—MARY JANE KIRKPATRICK,⁹ b. Oct. 5, 1871.
6311—JAMES FRANKLIN KIRKPATRICK,⁹ b. Oct. 23, 1873, died Feb. 18, 1877.
6312—JOHN R. KIRKPATRICK,⁹ b. Nov. 4, 1875, died March 10, 1876.
6313—CARRIE BEATRICE KIRKPATRICK,⁹ b. July 7, 1877, died Dec. 20, 1879.
6314—ROLLIE KIRKPATRICK,⁹ b. Dec. 7, 1879.
6315—CORA BELLE KIRKPATRICK,⁹ b. Oct. 13, 1882.
6316—BERTON MITCHELL KIRKPATRICK,⁹ b. Dec. 25, 1884.

4325—JAMES WILLIAM,⁸ b. Oct. 11, 1843, m. Catharine Isely, 1874.

4326—JACOB,⁸ b. July 17, 1845, married first, Margaret E. Wilder, Aug. 1, 1867; and again, Mary Parker, May 16, 1878. They reside in Logansport, Ind.

ISSUE BY FIRST WIFE.

- 1—JAMES WILLIAM,⁹ b. June 19, 1868.
 2—MARY ANN,⁹ b. May 14, 1870, died Aug. 1, 1870.
 3—ELISHA JOHN,⁹ b. June 12, 1871.
 4—MARTIN HENRY,⁹ b. Feb. 3, 1876.

ISSUE BY SECOND WIFE.

- 1—CHARLES M.,⁹ b. Aug. 24, 1879.
 2—ISAAC N.,⁹ b. Aug. 24, 1879.
 3—MARY ELIZABETH,⁹ b. July 9, 1881, died Oct. 9, 1882.
 4—SARAH M.,⁹ b. July 3, 1884.

4327—SAMUEL,⁸ b. Nov. 28, 1850, m. Louisa Shaw, Sept. 9, 1869. She was born Sept. 4, 1849. They live in Frankfort, Clinton County, Ind.

ISSUE.

- 6318**—ALLIE CORDELIA,⁹ b. May 27, 1872.
6319—WILLIAM ARTA,⁹ b. June 6, 1882.

2667. CORNELIUS⁷ BANTA married Marilla Isbell. His second wife was Adaline Hall. She was born in New York, April 15, 1831, and died February 22, 1857. He died April 21, 1858.

ISSUE BY FIRST WIFE.

- 4338**—ALTA ZARAH,⁸ b. March 15, 1842, m. Thomas Waters.
4339—LEONORA ELIZABETH,⁸ b. Nov. 27, 1844, m. John Van Buren Copeland, Jan. 26, 1862. He was born April 27, 1840, and died March 10, 1872. His widow resides in Williamsville, Wayne County, Ind.

ISSUE.

- 6320**—SARAH MARIJAH COPELAND,⁹ b. Nov. 1, 1862, married first, Ruthphie Orinthus Davis, April 6, 1879; and again, James Wiley McReynolds, Nov. 20, 1883.

ISSUE BY SECOND MARRIAGE.

Seaph McReynolds,¹⁰ b. Oct. 20, 1884.

- 6321**—ALICE COPELAND,⁹ b. Sept. 4, 1864, died Nov. 3, 1864.
6322—SAMUEL CARY COPELAND,⁹ b. April 5, 1867, died Oct. 16, 1867.
6323—GREEN PERRY COPELAND,⁹ b. Nov. 14, 1870, died Nov. 25, 1870.
6324—JOHN VAN BUREN COPELAND,⁹ b. March 7, 1872, died Aug. 17, 1872.

- 4340—JAMES MADISON,⁸ b. Jan. 12, 1846, died March 10, 1849.
 4341—HENRY CLAY,⁸ b. Jan. 4, 1848, died April 24, 1849.
 4342—SARAH MARGARET,⁸ b. March 7, 1849, died Aug. 21, 1852.

ISSUE BY SECOND WIFE.

- 4343—ORA ANNA,⁸ b. June 26, 1854, m. Ephraim Roberts, Sept. 7, 1873. They live at Sabula, Iron County, Mo.

ISSUE.

- 6325—ORVILLE ANDERSON ROBERTS,⁹ b. 1876.

- 4344—ORVILLE ADOLPH,⁸ b. March 18, 1856, m. Mary Caroline Gibson, July 16, 1882. She was born Oct. 10, 1864. They live at Fredericktown, Madison County, Mo.

ISSUE.

- 6326—WILLIAM ORVILLE,⁹ b. May 5, 1883.

- 6327—WALTER CORNELIUS,⁹ b. March 29, 1885, died Aug. 21, 1886.

2669. SARAH⁷ BANTA was born in Ripley County, Ind., and married George I. Gordon, June 16, 1844. He was born in Henry County, Ky., February 5, 1803. They live at Long Run, Switzerland County, Ind.

ISSUE.

- 4345—GEORGE MARION GORDON,⁸ b. Aug. 1, 1845, m. Sarah J. McKay, Aug. 4, 1867.

- 4346—THOMAS JOHN GORDON,⁸ b. March 20, 1847, m. Susie A. Rochat.

ISSUE.

- 1—ROBERT CARROLL GORDON,⁹

- 2—CLARA B. GORDON,⁹

- 4347—CORNELIUS LAFAYETTE GORDON,⁸ b. April 24, 1849, m. Mary A. Roberts.

ISSUE.

- 1—FREDERICK GORDON,⁹

- 2—EVA MAY GORDON,⁹

- 3—ELMER GORDON,⁹

- 4348—MARY ELIZABETH GORDON,⁸ b. July 11, 1851.

- 4349—TIBERIUS CAFALOR GORDON,⁸ b. March 27, 1855, married first, Julia Alice Zanderbaugh, Aug. 30, 1879; and again, Arminta Belle Plunkett, Oct. 5, 1884.

ISSUE BY FIRST WIFE.

- 1—CONRAD OMER GORDON,⁹

- 2—ERNEST EMERY GORDON,⁹

ISSUE BY SECOND WIFE.

- 3—CORDELIA C. GORDON,⁹

- 4—HARRY GORDON,⁹

- 4350—HIRAM CLEMPSON GORDON,⁸ b. Oct. 25, 1857, m. Alice Bagley, Sept. 5, 1886.

- 4351—SARAH MAUDELLA GORDON,⁸ b. Jan. 17, 1863.

- 4352—CITHA HELEN GORDON,⁸ b. Sept. 18, 1865.

2671. REBECCA FRANCES⁷ BANTA was born in Canaan, Indiana, and married William Saunders, March 9, 1845. They live in New Waverly, Indiana.

ISSUE.

- 4353—RUTH SAUNDERS,⁸ b. 1846, m. John Pollock.

- 4354—PETER SAUNDERS,⁸ b. 1848, m. Julia Griffith.

- 4355—JAMES SAUNDERS,⁸ b. 1850, m. Ada Smith.

- 4356—JOHN SAUNDERS,⁸ b. 1852, m. Eliza Critser.

- 4357—JACOB SAUNDERS,⁸ b. 1855, m. Sarah Cottle.

- 4358—EUGENE SAUNDERS,⁸ b. 1858.

- 4359—MARY SAUNDERS,⁸ b. 1862.

2673. ROSANNA⁷ BANTA, born in Jefferson Co., Ind., married William S. Miller, Nov. 16, 1851. They live at 116½ West New York St., Indianapolis, Ind.

ISSUE.

- 4360**—SAMUEL H. MILLER,⁸ b. July 11, 1852, m. Jennie Lee, Aug. 19, 1882.
4361—JAMES F. MILLER,⁸ b. Jan. 2, 1854, m. Eliza B. Kounitz, April 8, 1878.
4362—JENNIE E. MILLER,⁸ b. Aug. 16, 1857, m. Samuel Lonergan, July 8, 1878.
4363—ANNA MILLER,⁸ b. June 18, 1861, m. Louis E. Barnett, Jan. 20, 1883.
4364—GEORGE M. MILLER,⁸ b. Aug. 26, 1863, m. Cornelia Buthroy, Dec. 20, 1884.
4365—JOHN N. MILLER,⁸ b. Jan. 19, 1865, m. Cora Harrison, March 5, 1885.
4366—CHARLES G. MILLER,⁸ b. Dec. 14, 1866.
4367—LAURA E. MILLER,⁸ b. May 8, 1868, m. William Bagley, Sept. 19, 1887.

Henry⁶ Daniel⁵ Hendrick⁴ Hendrick³ Hendrick² Epke.¹

2677. DANIEL H.⁷ BANTA married Eliza Roberts, who was born April 17, 1811, and died Jan. 31, 1864. He was a Universalist minister in Indiana. He died Aug. 2, 1885.

ISSUE.

- 4367¹**—MERIDA J.,⁹ b. Jan. 14, 1833, m. Eliza Weld, April 30, 1854. She was born April 17, 1811, and died Nov. 26, 1857. He enlisted May 24, 1864, in the 134th Indiana Regiment, in which he was a sergeant. He was afterwards a merchant. Died Jan. 10, 1881.

ISSUE.

- 1**—FRANCIS M.,⁹ b. March 21, 1855, m. Kate R. Osborn, Dec. 27, 1876. He is a salesman in a clothing house at Rushville, Indiana. Is a member of the Christian Church.

ISSUE.

Clarence Earl,¹⁰ b. Sept. 26, 1880.

- 2**—ALMON W.,⁹ b. Nov. 23, 1857, married first, Lulu Beeson, who died Sept. 3, 1888; and again, Fannie D. Garrison, June 1, 1890. He is a steam and gas fitter at Kokomo, Ind.

ISSUE BY SECOND WIFE.

Glen I.,¹⁰ b. May 27, 1891.

- 4367²**—ERASTUS L.,⁹ died March 15, 1835.

- 4367³**—JOHN R.,⁹ m. Martha Snyder.

- 4367⁴**—HENRY D.,⁹ m. Charlotte Franklin. He was Captain of Co. I, 89th Indiana Regiment during the Civil War, and resigned Jan. 28, 1863. He was accidentally killed at Helena.

ISSUE.

OLIVE,⁹ m. Robert Clifford.

- 4367⁵**—SARAH ELLEN,⁹ died July 4, 1837.

- 4367⁶**—NANCY JANE,⁹ m. Michael Earlywine.

2678. ISAAC⁷ BANTA married Elizabeth Roberts. He was a farmer in Switzerland County, Indiana, and died September 19, 1863. His widow was living in 1892, at Craig, Switzerland County.

ISSUE.

- 4372**—MERRIT,⁸ b. Oct. 7, 1835, m. Electa E. Pealman, March 20, 1856. During the Civil War he served in the 146th Indiana Regiment. He is a stone mason in Vevay, Ind.

ISSUE.

- 1—THOMAS W.⁹
- 2—ISAAC V.,⁹ m. Carrie Sheperd.
- 3—ANNA,⁹ m. Thomas Cotton.
- 4—JENNIE,⁹ m. John Webb.
- 5—BRUCE,⁹ b. Oct. 1, 1864.
- 6—SAMUEL,⁹ died Feb. 15, 1875.
- 7—RHODA.⁹

4373—IRA M.,⁹ m. Angelina Leclerc, Sept. 11, 1856. He is a farmer in Vevay, Indiana.

ISSUE.

- 1—ALBERT L.,⁹ b. July 29, 1857, m. Bettie Cooper, Jan. 1, 1885. They live at Brooksbury, Indiana.

ISSUE.

- 1—Edna.¹⁰
- 2—Beatrice.¹⁰

- 2—OLIVER A.,⁹ b. May 7, 1859, m. Jessie Teats, Sept. 22, 1884. They live at Vevay, Indiana.

ISSUE.

- 1—George.¹⁰
- 2—Ira.¹⁰

- 3—JUSTI T.,⁹ b. Jan. 3, 1861.
- 4—ETTA,⁹ b. March 4, 1864.
- 5—EMMA,⁹ b. April 4, 1867.
- 6—TESSA,⁹ b. April 29, 1873.
- 7—CLARA,⁹ b. Jan. 1, 1875.

4374—LAFAYETTE.⁸ Lives at Long Run, Ind.

4375—JAMES BUCHANAN.⁸ Lives on the old homestead farm at Craig, Ind.

4376—WILLIAM H.,⁸ m. Mahala Jane Wakefield. Lives at Mount Vernon, Ind. Was Corporal in 93d Indiana Regiment during the war.

4377—GEORGE WASHINGTON,⁸ deceased.

4378—JOHN FRANCIS,⁸ died. Was in 146th Indiana Volunteers.

4378¹—ANDREW BAKER,⁸ b. Nov. 22, 1841, m. Melissa Jane Leclerc, April 25, 1864. He is in the furniture business in Carrolton, Kentucky. Was for three years in Co. D, 93d Regiment, Indiana Volunteers.

ISSUE.

- 1—ALFRED VORIS,⁹ b. Sept. 2, 1866, m. Minnie Holler, May 2, 1885.

ISSUE.

Charles Holler.¹⁰

- 2—EUGENE MELVIN,⁹ b. Dec. 11, 1867.
- 3—MAGGIE,⁹ b. Oct. 19, 1870.
- 4—MARION,⁹ b. April 4, 1873.
- 5—CLARENCE,⁹ b. Jan. 6, 1875.
- 6—MARY ELIZA,⁹ b. Jan. 9, 1877.
- 7—BENJAMIN,⁹ b. Jan. 31, 1880.
- 8—EDNA,⁹ b. June 6, 1884.
- 9—ROBERT STANLEY,⁹ b. May 17, 1886, died June 1, 1887.
- 10—ELIZABETH,⁹ b. March 11, 1890.

4378²—ELIZA,⁹ m. — Ronkle.

4378³—MARTHA ELLEN,⁹ married first, William Anderson, July 4, 1852; and again, William Adams, Nov. 29, 1873. They live at Carrolton, Ky.

4378⁴—JULIA ANN,⁹ b. Oct. 19, 1851, m. Peter N. Ramseyer, Sept. 13, 1874. Live at Long Run, Ind.

ISSUE.

- 1—OMER D. RAMSEYER,⁹ b. July 19, 1875.
 2—JESSIE P. RAMSEYER,⁹ b. Aug. 27, 1880.
 3—JOSIE L. RAMSEYER,⁹ b. October, 1884.
 4—LIZZIE M. RAMSEYER,⁹ b. Sept. 4, 1889.
 5—EDGAR P. RAMSEYER,⁹ b. Dec. 18, 1890.

4378⁵—JANE,⁸ m. — Wakefield.

4378⁶—MARY,⁸ m. — McCoy.

2679. JACOB⁷ BANTA married, August 29, 1833, Sarah Ferris. She was born May 12, 1814. He was a farmer in Switzerland County, Ind. Was an Elder in the Christian Church at Craig, Ind. He died January 14, 1888.

ISSUE.

- 4379—ISAAC F.,⁸ b. Sept. 15, 1834, m. Evelyn Wakefield, Aug. 4, 1853. During the Civil War he was First Lieutenant 139th Regiment Indiana Volunteers, and also First Lieutenant of the Craig Township Guards. He is a carpenter, living at Brooksbury, Indiana.

ISSUE.

- 6336¹—JAMES,⁹ m. Estella Shady, Aug. 18, 1880.
 6336²—JACOB,⁹ m. Elizabeth Wakefield, Dec. 29, 1880.
 6336³—WALTON,⁹ m. Eva Orem, Oct. 5, 1881.

4380—MARY JANE,⁸ b. Oct. 7, 1836, m. Peter Sibenthall, Aug. 24, 1854. They live at Riverside, Cal.

ISSUE.

- 6337—SARAH ELIZABETH SIBENTHALL,⁹ b. Dec. 12, 1855, m. Chas. Edgar Harvey.
 6338—EUGENE CONSTINE SIBENTHALL,⁹ b. Aug. 5, 1857. Rancher at Riverside, Cal.
 6339—ISAAC FLEMING SIBENTHALL,⁹ b. Feb. 2, 1859, m. Adaline Wilkins. He is a miller at Manville, Jefferson County, Iowa.
 6340—BENJAMIN FRANKLIN SIBENTHALL,⁹ b. May 30, 1860, m. Euphemia Rowlinson. He is a farmer at Haigler, Dundy County, Neb.
 6341—MARY ELLEN SIBENTHALL,⁹ b. May 3, 1862.
 6342—JACOB FRANCIS SIBENTHALL,⁹ b. May 25, 1869.

4381—SUSANNAH H.,⁸ b. March 24, 1840, m. Jacob Wakefield, March 26, 1857. During the Civil War he served in an Indiana regiment. He was a farmer in Switzerland County, Indiana, and all the sons and sons-in-law are farmers at Craig, Ind. He and his wife were members of the Christian Church at Braytown. He died Dec. 23, 1869.

ISSUE.

- 6343—SARAH ELIZA WAKEFIELD,⁹ b. April 27, 1858, m. James M. Sample, Oct. 31, 1877.
 6344—REBECCA ANN WAKEFIELD,⁹ b. July 17, 1859, m. Bartholomew Haskell, Feb. 7, 1877.
 6345—ISAAC F. WAKEFIELD,⁹ b. July 7, 1861, m. Emma Means, Dec. 27, 1882.
 6346—SERENA WAKEFIELD,⁹ b. Sept. 29, 1864, m. Millard Fillmore Temple, Sept. 12, 1883.
 6347—ELLEANOR WAKEFIELD,⁹ b. Jan. 21, 1867, m. Smith Turner, Dec. 23, 1885.
 6348—JAMES I. WAKEFIELD,⁹ b. March 22, 1869.

4382—ELEANOR,⁸ b. March 27, 1842, m. Wilham J. Detraz, March 18, 1862. He is a minister of the Christian Church, formerly living at Brooksbury, Ind., and now (1890) at Craig, Ind.

ISSUE.

- 6349—SARAH M. DETRAZ,⁹ b. April 29, 1863, died June 10, 1863.
 6350—JOSEPHINE DETRAZ,⁹ b. Dec. 10, 1864, died Aug. 11, 1874.
 6351—SUSAN J. DETRAZ,⁹ b. July 14, 1867.
 6352—MARTIN DETRAZ,⁹ b. March 16, 1870, died Sept. 27, 1879.
 6353—BENJAMIN F. DETRAZ,⁹ b. May 1, 1871.
 6354—MITCHELL DETRAZ,⁹ b. July 11, 1873.
 6355—CLARA DETRAZ,⁹ b. Aug. 14, 1878.
- 4383 —SARAH OLIVE,⁸ b. April 28, 1847, m. James Detraz, March 15, 1866.
 4383¹—ELIZA,⁸ b. Jan. 27, 1849, m. Julius Detraz, March 14, 1869.
 4384 —EMMA,⁸ b. Oct. 21, 1850, m. Thomas Haskell, Dec. 26, 1869. He is a blacksmith at Craig, Ind. She is a member of the Christian Church.

ISSUE.

- 6356—HATTIE HASKELL,⁹ b. Nov. 13, 1870. She is a member of the Christian Church.
 6357—WILLIAM HASKELL,⁹ b. July 25, 1872. He is a farmer.
 6358—HENRY HASKELL,⁹ b. Feb. 20, 1874. He is a member of the Christian Church.
 6359—ALBERT HASKELL,⁹ b. Dec. 17, 1875, died Aug. 30, 1876.
 6360—MITCHELL HASKELL,⁹ b. Nov. 28, 1879.
- 4385 —HENRY,⁸ b. Oct. 7, 1853, m. Sarah Brown, Aug. 13, 1873.
 4386 —MITCHELL,⁸ b. Dec. 21, 1857, m. Emma Sample, Feb. 13, 1878. He is a farmer at Craig, Ind.

ISSUE.

- 6361—BERNARD F.,⁹ b. May 19, 1886.

2681. JANE⁷ BANTA married Robert T. Weaver, Dec. 7, 1837. She died January 18, 1877. He died September 15, 1890.

ISSUE.

- 4386¹—ERASTUS L. WEAVER,⁸ b. June 5, 1839. Drowned in Ohio River, July 6, 1861.
 4386²—RACHEL M. WEAVER,⁸ b. Jan. 30, 1841. Is railroad station agent at Foltz, Ind.
 4386³—AUGUSTUS C. WEAVER,⁸ b. Dec. 29, 1842, m. Emma Weales, May 6, 1868. She was born in London, England, Dec. 18, 1848. He entered the Union service, Feb. 22, 1862, in the 3d Indiana Cavalry, and was in 129 engagements during the war. Was ten months in Andersonville Prison, and was discharged May 6, 1865. He learned the blacksmith and wagon making trades, in which he was engaged for fifteen years, but is now a merchant at Greenwood, Indiana. He is President of the Board of Councilmen of that city.

ISSUE.

- 6361¹—ANNA WEAVER,⁹ b. June 14, 1870, m. Herbert Kuhns, merchant, of Poston, Ind., Feb. 19, 1890.
 4386⁴—HENRY B. WEAVER,⁸ b. Aug. 21, 1844, m., Feb. 13, 1868. He served in an Indiana Regiment during the war. Now lives in Logansport, Ind.

ISSUE.

- 6361²—CLARENCE C. WEAVER,⁹ lives in Logansport.
 4386⁵—SARAH ELLEN WEAVER,⁸ b. April 8, 1846, m. — Cole. She died Aug. 1, 1869.

ISSUE.

- 6361³—CARL E. COLE,⁹ lives in Foltz, Ind.
 4386⁶—MARY JANE WEAVER,⁸ b. Jan. 7, 1848, m. William Grover, Feb. 9, 1876. He was born in London, Eng., March 9, 1851, and is a carriage painter in Indianapolis, Ind. He served five years in Co. A, 22d Regiment, United States Infantry. He is an Elder in the Christian Church, in Indianapolis.

ISSUE.

6361⁴—ROBERT FREDERICK GROVER,⁹ b. Nov. 27, 1877.

4386⁷—ROBERT W. WEAVER,⁸ b. Dec. 1, 1849, m. Caroline M. Courtney, Sept. 5, 1878. She was born in Hendricks County, Ind., Aug. 9, 1854. He is a wholesale merchant in fruits and vegetables at Marion, Ind. Is Elder of the First Christian Church and Superintendent of the Sunday-School.

ISSUE.

6361⁵—CLEO E. WEAVER,⁹ b. Dec. 22, 1881.

6361⁶—NELLIE R. WEAVER,⁹ b. Nov. 11, 1884.

4386⁸—DANIEL H. WEAVER,⁸ b. Aug. 29, 1854, m. Mary A. Haskell, Oct. 7, 1875. He is a blacksmith at Marion, Ind.

ISSUE.

6361⁷—MINNIE C. WEAVER,⁹ b. April 25, 1877.

6361⁸—HOMER WEAVER,⁹ b. June 28, 1878.

6361⁹—CLIFFORD WEAVER,⁹ b. July 2, 1880, died Nov. 11, 1881.

6361¹⁰—EDWARD C. WEAVER,⁹ b. Aug. 12, 1882.

6361¹¹—MAYBELL WEAVER,⁹ b. Jan. 23, 1886, died July 15, 1887.

4386⁹—JOHN L. WEAVER,⁸ b. May 26, 1856, m. Ida M. Jayne, Feb. 4, 1880. She was born in North Vernon, Ind., Feb. 16, 1860. He is a minister of the Church of Christ at Hartford City, Ind. Is "Brigadier-General, Commanding Department of Indiana Patriarchs Militant." His wife is "Supreme Chief-Pythian Sisters of the World."

ISSUE.

6361¹²—LUCILE L. WEAVER,⁹ b. Feb. 28, 1881.

6361¹³—MAUD G. WEAVER,⁹ b. Oct. 23, 1883, died Sept. 2, 1884.

6361¹⁴—LOTTA J. WEAVER,⁹ b. April 15, 1888.

4386¹⁰—JACOB WEAVER,⁸ b. Oct. 31, 1859. He married his first wife Oct. 15, 1872. He married again, Oct. 31, 1880, Belle E. Clarkson, who was born Sept. 2, 1856. He died at North Vernon, Ind., Sept. 28, 1888, where his widow now lives.

ISSUE BY FIRST WIFE.

6361¹⁵—LAWRENCE WEAVER,⁹ b. Dec. 24, 1873.

ISSUE BY SECOND WIFE.

6361¹⁶—PEARL WEAVER,⁹ b. June 22, 1882.

2682. ABRAHAM⁷ BANTA married Cynthia Garner, Nov. 22, 1838. She was born May 20, 1820. He was a farmer living in Switzerland Co., Indiana. In Sept., 1854, he removed to Marion Co., Iowa, and thence in 1867 to Bates Co., Missouri. His death occurred July 10, 1879.

ISSUE.

4367—BENJAMIN FRANKLIN,⁸ b. Nov. 26, 1839, m. Tabitha Jane Horton in 1867. She was born April 9, 1843. He is a farmer at Gosport, Iowa; has a farm of 200 acres. He enlisted Sept. 4, 1862, in Company E, 8th Iowa Infantry, and served 4 years, 8 months and 24 days. He was wounded at the Battle of Shiloh.

ISSUE.

6362—GEDDES CLARK,⁹ b. Oct. 27, 1867.

6363—NEOMETTA,⁹ b. Feb. 24, 1869.

6364—ERNEST AMASA,⁹ b. Dec. 15, 1870.

4388—EMILY JENNIE,⁸ m. John W. Elder, April 14, 1864. He is a physician in Kansas City, Mo.

ISSUE.

6367—EMMA ZERELLA ELDER,⁹ b. 1867.

4388—SMITH,⁸ Was a soldier during the Civil War, and was killed in battle April 30, 1864.

4390—HENRY TAYLOR,⁸ b. July 7, 1847, m. Lucy Summers, Dec. 9, 1874. He is a farmer in Rossville, Kansas.

ISSUE.

- 1—ELMER,⁹ b. Nov. 22, 1875.
- 2—VIOLA,⁹ b. Sept. 26, 1877.
- 3—FLOYD,⁹ b. March 14, 1879.
- 4—THURMAN,⁹ b. March 19, 1881.
- 5—ALVA,⁹ b. Jan. 26, 1883, died June 21, 1883.
- 6—ALTA,⁹ b. Jan. 26, 1883, died June 27, 1883.
- 7—EARL,⁹ b. Nov. 27, 1885.
- 8—GUY,⁹ b. Aug. 28, 1888.
- 9—ROSSIE,⁹ b. Feb. 22, 1890.

4391—JOHN WILLIAM,⁸ Is a carpenter in Lebanon, Oregon.

4392—NARCISSUS ELLA,⁸ m. Branch Le Poston.

4393—BENNETT ROY,⁸ b. March 13, 1855, m. Lillie D. Sheppard, July 24, 1879. He was born in Knoxville, Iowa. She was born at Ravenswood, West Virginia, Oct. 17, 1857. He is a farmer at Blue Mounds, Kansas.

ISSUE.

- 6365—CHARLES ROY,⁹ b. May 31, 1880.
- 6366—ROBERT CLYDE,⁹ b. Feb. 24, 1886.

2684. JOHN W.⁷ BANTA married Nancy Ferris, who died in 1846. For his cond wife he married Martha Vance. They live in Vevay, Switzerland Co., Ind., here he is an agent of a fire insurance company.

ISSUE BY FIRST WIFE.

4394—HENRY D.,⁸ b. 1842, m. Hattie A. Gilson. He was a Captain in the 146th Indiana Regiment during the war, and served from July 22, 1861, to Aug. 31, 1865. Was wounded five times with the sabre, and had right ankle badly mashed in a charge. Had three horses shot under him—one of these occasions being at Gettysburg. He is a farmer, living at Lamb, Switzerland County, Ind. Is a member of a Christian (Campbellite) Church.

ISSUE.

- 1—MAY,⁹ b. Aug. 24, 1866, m. Cornelius Schnaitter, Dec. 24, 1885. She died Nov. 12, 1886.
- 2—ALICE,⁹ b. March 31, 1869.
- 3—NANNIE,⁹ b. July 26, 1870.
- 4—HARRY G.,⁹ b. Oct. 21, 1872.
- 5—JACOB G.,⁹ b. May 4, 1876.
- 6—THOMAS J.,⁹ b. Feb. 7, 1878.
- 7—BENJAMIN H.,⁹ b. Nov. 8, 1879.
- 8—MARY J.,⁹ b. Oct. 27, 1881.
- 9—SADIE M.,⁹ b. May 1, 1883.

4395—DALLAS F.,⁸ b. Aug. 28, 1844, m. Sallie F. Taylor, June 27, 1876. She was born in Cincinnati, O., Aug. 16, 1857. He served in the 146th Indiana Regiment during the Civil War. He is a carpenter, residing in Indianapolis, Ind.

ISSUE.

- 6368—EUGENE,⁹
- 6369—ERNEST,⁹
- 6370—LEONARD,⁹
- 6371—ALLIE,⁹
- 6372—HANNAH,⁹
- 6373—LULU,⁹
- 6374—ALICE,⁹
- 6375—FRANK,⁹

ISSUE BY SECOND WIFE.

- 4396**—ALICE,⁸ b. Oct. 11, 1848, m. John D. Works, Nov. 8, 1868. He was born in Ohio County, Indiana, March 29, 1847, and is a lawyer. He served one term as a member of the Legislature of Indiana. Was Judge of the Superior Court of San Diego County, California, for one year, and resigned. Practiced his profession one year, and was elected one of the Justices of the Supreme Court of California. Declined a renomination, and is now practicing his profession in San Diego with his son, Lewis R., under the firm name of Works & Works.

ISSUE.

- 1—LEWIS R. WORKS,⁹ b. Dec. 28, 1869.
 2—THOMAS L. WORKS,⁹ b. Nov. 21, 1871.
 3—JOSEPHINE I. WORKS,⁹ b. Jan. 11, 1874, died March 25, 1875.
 4—IDA E. WORKS,⁹ b. Oct. 15, 1876.
 5—LAURA WORKS,⁹ b. Sept. 14, 1879.
 6—ETHEL WORKS,⁹ b. Nov. 12, 1881.
 7—ISABEL WORKS,⁹ b. May 12, 1886.
- 4387**—THOMAS S.,⁸ b. Jan. 27, 1852, m. Adelia Baker. He is a steamboat captain and pilot, living at Vevay, Ind.
- 4388**—IDA,⁸ b. Oct. 23, 1855, m. Lewis F. Golay. They live at San Diego, Cal.

ISSUE.

- 1—WALTER V. GOLAY,⁹ b. June 3, 1879.
 2—HERBERT GOLAY,⁹ b. Dec. 7, 1883.
 3—GERTRUDE GOLAY,⁹ b. Jan. 9, 1891.
- 4399**—LULU,⁸ b. Feb. 27, 1859, m. Francis M. Dalmazzo. He is a printer in San Diego, Cal.

ISSUE.

MARIAN DALMAZZO,⁹ b. Oct. 25, 1883.

2886. ELEANOR⁷ BANTA married Dennis Beach, March 9, 1848. He was born in Belmont County, Ohio, January 17, 1825. They live in Rexville, Indiana.

ISSUE.

- 4400**—INDIANA BEACH,⁸ b. Nov. 22, 1848, m. Jonathan Gordon, Sept. 15, 1866.

ISSUE.

- 6376**—EDWARD GORDON,⁹ b. Feb. 3, 1869.
6377—MARY ELLEN GORDON,⁹ b. Sept., 1871.
6378—VIOLA GORDON,⁹ b. Oct., 1875.
6379—EFFA FLORENCE GORDON,⁹ b. June, 1878.
- 4401**—CHARLOTTE BEACH,⁸ b. March 17, 1850, m. William Hinds, March 16, 1871.

ISSUE.

- 6380**—EMMA HINDS,⁹ b. Feb., 1872.
6381—ALTRA HINDS,⁹ b. Oct., 1874.
6382—ORISSA BELLE HINDS,⁹ b. June, 1876.
6383—DENNIS HINDS,⁹ b. Aug. 27, 1881.
- 4402**—JOSEPHINE BEACH,⁸ b. Dec. 18, 1851, m. William Demaree, Dec. 3, 1871.

ISSUE.

- 6384**—CHARLES ELMER DEMAREE,⁹ b. Aug. 1, 1874.
6385—MARY ELIZABETH DEMAREE,⁹ b. Aug. 1, 1874.
6386—ROSA PEARL DEMAREE,⁹ b. Sept., 1876.
6387—LEWELLA BELLE DEMAREE,⁹ b. Aug., 1878.
- 4403**—WILLIAM SPENCER BEACH,⁸ b. Dec. 3, 1853, m. Drusilla Tague, Dec. 29, 1876.

ISSUE.

8388—OLIVER DENNIS BEACH,⁹ b. Feb., 1878.8389—WALTER DARIUS BEACH,⁹ b. Nov., 1880.4404—ELLA TAMAR BEACH,⁸ b. Nov. 10, 1855, m. Joseph Watts, June 3, 1880.4405—JAMES HENRY BEACH,⁸ b. Aug. 5, 1858, m. Maggie Cole, Sept. 30, 1880.

ISSUE.

6390—MABEL MAY BEACH,⁹ b. Aug., 1881.6391—BESSIE CLYDE BEACH,⁹ b. June, 1883.6392—IOWA BEACH,⁹ b. Sept., 1885.6393—AMOS BOSWELL BEACH,⁹ b. April 17, 1887.4408—ANDREW ROLLIN BEACH,⁸ b. Sept. 9, 1860, m. Ida Whitmore, May 5, 1886.

ISSUE.

GLEN ARTHUR BEACH,⁹ b. Jan. 24, 1887.4407—LIZZIE JANE BEACH,⁸ b. Sept. 22, 1862, m. Gilbert Alfrey, April 3, 1881.

ISSUE.

6394—ETHEL FLOSS ALFREY,⁹ b. April, 1882.6395—VIRA RAY ALFREY,⁹ b. Oct., 1883.6396—EMMA JANE ALFREY,⁹ b. Sept., 1885.4408—NANNIE LOUISE BEACH,⁸ b. Sept. 25, 1865.4409—MARY ANN BEACH,⁸ b. Aug. 25, 1869.Daniel⁶ Daniel⁵ Hendrick⁴ Hendrick³ Hendrick² Epke.¹

2690. JORDAN⁷ BANTA was born in Franklin County, Ky., and married Ellena M. Shuck, March 18, 1840. She was a daughter of Henry Shuck. He married again, Nov. 28, 1867, Lieuvesta Upton Jones. He is a farmer in Round Grove, Lawrence County, Mo.

ISSUE BY FIRST WIFE.

4411—JOHN HENRY,⁸ b. April 13, 1842, m. Hattie Oliver.4412—MARY F.,⁸ b. Jan. 31, 1845, m. Adam Schlumb.4413—LAFAYETTE,⁸ b. March 5, 1848. He is a stone engraver.4414—SYLVESTER,⁸ b. Jan. 2, 1854, m. Eurah Jones, March 4, 1874. She was born Sept. 23, 1859. He is a miner in Alma, Col.

ISSUE.

6397—ANDREW KRETZINGER,⁹ b. Feb. 1, 1875, died in infancy.6398—MARY ELIZABETH,⁹ b. Jan. 19, 1877, died Nov. 20, 1877.6399—JOHN ADAMS,⁹ b. Sept., 18, 1878.4415—COMMODORE PERRY,⁸ b. June 13, 1855, died June 14, 1888.4416—LAURA ELLEN,⁸ b. Oct. 1, 1858, m. } 1. Edgar Phillips.
} 2. M. Yeakley, Oct. 16, 1889.

ISSUE BY SECOND WIFE.

4417—FLORA ANN,⁸ b. Sept. 23, 1868.4418—RICHARD,⁸ b. Dec. 11, 1870.4419—JAMES ELMORE,⁸ b. Nov. 8, 1873.

2691. WILLIAM RICE⁷ BANTA was born in Henry County, Kentucky. He married Eliza Ware, July 23, 1846. He was a farmer in De Witt County, Illinois, in 1847, and removed to Eagleville, Harrison County, Mo., in 1856, and died there April 13, 1861.

ISSUE.

- 4419¹—ELIAS LE COMPTE,⁸ b. May 16, 1847, m. — Wilson, Oct. 14, 1883. He is a farmer, living in Shenandoah, Iowa.
- 4419²—DANIEL MARION,⁸ b. May 5, 1855, m. Emma Carrie Rindquist, March 14, 1880. She was born in Minnesota Nov. 15, 1856. He is a farmer in Eagleville, Mo.

ISSUE.

- 1—ETHEL GERTRUDE,⁹ b. Feb. 14, 1881, died March 11, 1882.
- 2—NELLIE PEARL,⁹ b. Jan. 30, 1883, died May 29, 1883.
- 3—LEROY,⁹ b. Dec. 2, 1884.
- 4—CORA MAY,⁹ b. July 15, 1886.
- 4419³—CORNELIUS,⁸ b. May 5, 1855. Lives at Lyon, Nebraska.
- 4419⁴—SARAH ANN,⁸ b. Aug. 10, 1857, m. Francis Albert Deputy, Aug. 10, 1879. They live at Woodbine, Iowa.

ISSUE.

- 1—IRVING CARL DEPUTY,⁹ b. July 5, 1881.
- 2—JOHN HOWARD DEPUTY,⁹ b. May 29, 1890.
- 4419⁵—MARY FRANCES,⁸ b. Feb. 13, 1859, m. — Hart. They live at Eagleville, Mo.
- 4419⁶—CHARLES WESLEY,⁸ b. Oct. 5, 1860, m. Jennie Wernitsch, Dec. 2, 1888. They live at Eagleville, Mo.

2693. ISAAC⁷ BANTA married Margaret M. Pitner, who was born August 9, 1828, and died December 3, 1883. He lived in Morgan County, Ill., in 1860, and removed subsequently to Missouri, where he died December 17, 1886.

ISSUE.

- 4419⁷—FRANCIS M.⁸ Lives in Farmer City, Ill.
- 4419⁸—SARAH EMELINE,⁸ m. George Logan Bowman, Oct. 11, 1858. He was born in Indiana, Dec. 25, 1846. They live at Horton, Kansas. He is a stone mason.

ISSUE.

- 1—CHARLES BOWMAN,⁹ b. Sept. 6, 1869.
- 2—THOMAS BOWMAN,⁹ b. April 7, 1871.
- 3—SUSANNAH BOWMAN,⁹ b. Feb. 18, 1873.
- 4—MARY ELLEN BOWMAN,⁹ b. March 31, 1875.
- 5—GEORGE EDWARD BOWMAN,⁹ b. March 5, 1877.
- 6—RENA BELL BOWMAN,⁹ b. Jan. 16, 1879.
- 7—ANNA ELIZA BOWMAN,⁹ b. Jan. 15, 1881.
- 8—ROBERT LEE BOWMAN,⁹ b. Dec. 27, 1884.
- 9—WILLIAM FRANKLIN BOWMAN,⁹ b. March 29, 1889.
- 4419⁹—CHARLES LEROY,⁸ m. Sarah Jane Harley. They live in Bolivar, Tenn.

ISSUE.

- LULU MAUD,⁹ b. March 16, 1879.
- 4419¹⁰—ISAAC MARION,⁸ Lives at Jacksonville, Ill.
- 4419¹¹—LIZZIE JANE,⁸ m. — Cowperthwaite. They live at New Holland, Ill.
- 4419¹²—MATTIE BELL,⁸ m. — Rice. They live at Trenton, Mo.
- 4419¹³—HARVEY OWEN,⁸ b. March 15, 1860, m. Sarah F. Stanley, March 20, 1879. He is a farmer in Eagleville, Mo.

ISSUE.

- 1—OLIVER RICHARD,⁹ b. April 19, 1880.
- 2—MARGARET PEARL,⁹ b. July 26, 1883.
- 3—ISOLA EMMA,⁹ b. Jan. 16, 1886.
- 4—LESLIE OWEN,⁹ b. Aug. 14, 1889.

2696. DANIEL MARION⁷ BANTA was born in Henry County, Ky., and moved with his parents to Illinois when a boy. He married, August 1, 1855, Clarissa Jane Webb. He was a farmer in Cass County, Mo., and removed to Kansas in 1859, where he died, June 3, 1873.

ISSUE.

4420—JAMES CUTHBERT,⁸ b. July 14, 1856, m. Margaret Morrison, Oct. 8, 1880. For a number of years he was Superintendent of schools for Douglas County, Kansas. He is now proprietor of the California Fruit Farm, located on the south side of the old California road, two and a half miles west of Lawrence, Kansas.

ISSUE.

- 1—DENNIS RAYMOND,⁹ b. Jan. 18, 1882.
- 2—WILLIAM,⁹ b. Oct. 16, 1883.
- 3—LINDLEY,⁹ b. Nov. 29, 1885.
- 4—CARL,⁹
- 5—BERT,⁹
- 6—FANNY MAUD,⁹

4421—ALBERT,⁸ b. Dec. 25, 1858. He is a lawyer in Wyoming.

4422—SUSAN,⁸ b. Feb. 20, 1860, m. Chalmers A. Pearis, Oct. 3, 1879. He is a grain buyer in Garfield, Washington.

ISSUE.

- 1—CLARA PEARIS,⁹ b. Sept. 8, 1884.
- 2—LEONARD PEARIS,⁹ b. June 4, 1886.
- 3—HARRISON PEARIS,⁹ b. May 18, 1889.

4423—ANNA,⁸ b. Feb. 16, 1862, died Oct. 3, 1864.

4424—FANNY,⁸ b. May 23, 1866, died May 29, 1885.

4425—ISAAC,⁸ b. April 28, 1868, m. Carrie A. Deming, Sept. 16, 1890. He is a fruit farmer at Leavenworth, Kansas.

ISSUE.

LESTER A.,⁹ b. July 12, 1891.

John⁶ Daniel⁵ Hendrick⁴ Hendrick³ Hendrick² Epke.¹

2704. JOHN A.⁷ BANTA married Mary Helen Willson, who was born June 11, 1851. They live at Macon, Missouri.

ISSUE.

4426—JOSEPH,⁸ b. Aug. 28, 1875.

4427—ABBIE,⁸ b. Aug. 8, 1877.

4428—VIRGINIA,⁸ b. Oct. 6, 1881.

Jacob⁶ David⁵ Hendrick⁴ Hendrick³ Hendrick² Epke.¹

2740. LUCINDA⁷ BANTA married in 1847, Wm. Griffing. He died in 1852. In 1854 she married Corydon Day. They live in Abingdon, Knox County, Illinois.

ISSUE BY FIRST MARRIAGE.

4432—ROBERT MARION GRIFFING,⁸ b. 1849, m. Sarah Sampson, 1882.

4433—LORENA GRIFFING,⁸ b. 1851, died in infancy.

ISSUE BY SECOND MARRIAGE.

4434—MARY CYLLINDA DAY,⁶ b. 1855, m. Edward Sampson, 1875.

ISSUE.

6403—CORA ESTELLA SAMPSON,⁹ b. 1875.

6404—JOHN EUGENE SAMPSON,⁹ b. 1878.

4485—LUCINDA EMELINE DAY,⁸ b. 1859, m. Peter Frank Butler. They live at Petersburg, Nebraska.

ISSUE.

6405—GUV BUTLER,⁹ b. 1886.

6406—EFFIE MAV BUTLER,⁹ b. 1886.

4486—JASON DAY,⁸ b. 1862.

4487—SILAS DAY,⁸ b. 1865.

4488—SARAH DAY,⁸ b. 1865, m. William Stillman, 1886.

4489—STEPHEN DAY,⁸ b. 1868.

4490—SOPHRONIA LUCRETIA DAY,⁸ b. 1870.

2741. ISAAC JACKSON⁷ BANTA married Aylsiana Keel, September 10, 1860. They lived at Margaret, Hardeman County, Texas. He died the day his youngest son was born, in 1869. His widow subsequently married Mr. Goble.

ISSUE.

4491—JEFFERSON DAVIS, b. 1861, m. Mary Avant. He died June 21, 1887.

ISSUE.

JESSE,⁹ b. May 17, 1885.

4492—MARY,⁸ b. 1863, m. Jasper Croff.

4493—FANNY,⁸ b. 1865, m. Simon Weathersby.

4494—ISAAC,⁸ b. 1869.

2742. DANIEL JEFFERSON⁷ BANTA married Nancy Gibson, January 3, 1858. She was born in Arkansas, January 8, 1840, and died November 11, 1886. They formerly lived in Monroe County, Indiana, and removed to Hoover's Valley, Burnet County, Texas, where he now lives.

ISSUE.

4495—JACOB E.,⁸ b. Jan. 29, 1859, m. Elizabeth Duckwood, Oct. 27, 1881.

ISSUE.

6407—MYRTLE E.,⁹ b. 1882.

6408—JAMES A.,⁹ b. Oct., 1885.

4496—ELLEN LURANEY,⁸ b. Aug. 5, 1861, m. Elbert Ogle, Nov. 26, 1878. They live in Burnet, Texas.

ISSUE.

6409—EDWARD H. OGLE,⁹ b. Sept. 26, 1879.

6410—NOAH J. OGLE,⁹ b. May 24, 1881.

4497—SAMUEL I.,⁸ b. Oct. 5, 1865.

4498—DAVID ROBERT,⁸ b. June 17, 1868.

4499—BELLE LENA,⁸ b. April 17, 1871.

4500—ELIZABETH JANE,⁸ b. July 4, 1874.

4501—LULU ANN,⁸ b. April 12, 1877.

2744. MARY JANE⁷ BANTA married Samuel Gray, December 4, 1851. He was born in Pennsylvania, February 3, 1832. They now live in Ottawa, Kansas.

ISSUE.

4502—JOSEPH ALEXANDER GRAY,⁸ b. Oct. 7, 1856.

4503—CHARLES HAMMEL GRAY,⁸ b. June 8, 1859, m. Mary E. Ritchey, April 10, 1887. They live in Hotchkiss, Delta County, Col.

4504—SAMUEL HOUSTON GRAY,⁸ b. Aug. 2, 1861.

4505—LILLY JANE GRAY,⁸ b. March 10, 1863, m. William Woods, Feb. 25, 1883.

4506—MARTHA ANN GRAY,⁸ b. Nov. 30, 1866, m. George L. Hoberecht, June 24, 1885.

ISSUE.

GEORGE OWEN HOBERECHT,⁹ b. Feb. 23, 1887.

2745. BENONI STINSON⁷ BANTA married Caroline Fairchild, June 1, 1857. He died October 10, 1860, and her death occurred the same year.

ISSUE.

4507—JOHN,⁸ b. Feb. 28, 1858, died Nov. 16, 1859.

4508—JASPER NEWTON,⁸ b. April 15, 1860, m. Emma Plunkett, Feb. 1, 1885. She was born at Novelty, Mo., Nov. 18, 1861. They live at Little River, Rice Co., Kansas.

ISSUE.

6412—CHARLES WESLEY,⁹ b. April 10, 1886.

2747. SARAH ANN⁷ BANTA married Josiah Wills, March 20, 1855. He was born August, 1820, and died July 29, 1882. The widow now resides in Burnett County, Texas.

ISSUE.

4509—MARY JANE WILLS,⁸ b. May 28, 1857.

4510—ALEXANDER V. WILLS,⁸ b. Aug. 16, 1859.

4511—CILLINDA ANN WILLS,⁸ b. July 29, 1861.

4512—CICERO WILLS,⁸ b. Oct. 16, 1863, died Sept. 17, 1864.

4513—JOSEPHINE FLORENCE WILLS,⁸ b. March 5, 1867, died May 7, 1873.

4514—LOUISA S. WILLS,⁸ b. Oct. 30, 1868.

4515—DANIEL JESSE WILLS,⁸ b. July 6, 1871.

4516—ROBERT LEE WILLS,⁸ b. Sept. 15, 1874, died Feb. 15, 1876.

4517—ALBERT SIDNEY WILLS,⁸ b. Aug. 28, 1876.

4518—VIRGIL VITRINGA WILLS,⁸ b. Sept. 5, 1878.

4519—JACOB HENRY WILLS,⁸ b. Nov. 21, 1880.

Isaac⁶ David⁵ Hendrick⁴ Hendrick³ Hendrick² Epke.¹

2753. HENRY⁷ BANTA was born in Warwick County, Indiana, and migrated to Texas with his father in 1839. At the age of eighteen he joined the Texas Rangers, and served six years. Subsequently he was Deputy Sheriff, Tax Collector and Assessor, also owning a farm. He united with the Baptist Church in May, 1846, and was licensed to preach August 14, 1868. He was ordained October 12, 1870, as pastor of the South Sulphur Springs Church, Texas. Subsequently he was pastor of the church at Carroll's Prairie. He died January 17, 1887.

ISSUE.

4536—MARTHA ANN,⁸ b. March 2, 1850, m. Thomas Alexander, Jan. 28, 1866. They live at Black Jack Grove, Hopkins County, Texas.

ISSUE.

6433—WILLIAM HENRY ALEXANDER,⁹ b. Jan. 10, 1867.

6434—JOHN THOMAS ALEXANDER,⁹ b. Oct. 13, 1868.

6435—AMANDA ELLEN ALEXANDER,⁹ b. April 10, 1870, m. Douglass Alcorn, Nov. 15, 1885.

6436—GEORGIA BELLE ALEXANDER,⁹ b. Aug. 19, 1872, m. A. F. Coker.

ISSUE.

Joseph Herman Coker,¹⁰ b. April 14, 1892.

6437—OSCAR WINFIELD ALEXANDER,⁹ b. July 4, 1874.

6438—GEORGE ELMER ALEXANDER,⁹ b. April 10, 1878.

6439—BERTIE MAY ALEXANDER,⁹ b. May 1, 1880.

6440—SUSAN BEATRICE ALEXANDER,⁹ b. Aug. 2, 1882.

6441—JESSE ALEXANDER,⁹ b. May 24, 1885.

6442—KYLE ALEXANDER,⁹ b. May 9, 1887.

- 4537—LIZZIE BELLE,⁸ b. Feb. 29, 1852, m. Nathaniel Miller, July 27, 1876.
 4538—WILLIE D.,⁸ b. April 28, 1854, died Jan. 4, 1858.
 4539—WINFIELD WINNIFORD,⁸ b. Dec. 21, 1855, m. Mary E. Limer, Nov. 15, 1877.
 He is a farmer, living at Yantes, Texas.

ISSUE.

- 6443—LILLIE,⁹ b. Sept., 1879.
 6444—LIZZIE BELLE,⁹ b. Dec. 25, 1886.

- 4540—SUSAN JANE,⁸ b. Jan. 27, 1858, m. Hamilton Seawright, Sept. 15, 1878. They live at Sulphur Springs, Hopkins County, Texas.

ISSUE.

- 6445—HENRY SEAWRIGHT,⁹ b. Nov. 7, 1880.
 6446—DESSIE SEAWRIGHT,⁹ b. July 3, 1885.
 6447—BEULAH SEAWRIGHT,⁹ b. Jan. 9, 1887.

- 4541—ELLEN ELISSIE,⁸ b. Jan. 18, 1860, m. William Lewis Nichols, Feb. 25, 1880. They live at Yantes, Texas.

ISSUE.

- 6448—FRANK NICHOLS,⁹ b. May 31, 1881.
 6449—LESLIE NICHOLS,⁹ b. — 1884.
 6450—MAUDE NICHOLS,⁹ b. Jan. 1, 1887.
 6450¹—JESSIE MAUDE NICHOLS,⁹ b. April 5, 1892.

- 4542—HENRY WILSON,⁸ b. Jan. 28, 1862, m. Martha Elizabeth Coker, April 15, 1886.
 She was born in Wood Co., Texas, Jan. 28, 1872. He is a mason at Yantes, Texas.

ISSUE.

- 6451—RUBIE,⁹ b. May 29, 1887.
 6451¹—ODESSA,⁹ b. June 21, 1891, died April 14, 1892.

- 4543—CALVIN WHEELER,⁸ b. Feb. 5, 1865, m. Mary Coker, Dec. 30, 1886. He lives in Yantes, Texas, and is a farmer.

ISSUE.

- 6451²—IRA JOHNSON,⁹ b. June 14, 1891.

- 4544—JOHN FRANKLIN,⁸ b. Dec. 22, 1866, m. Mary Britton, Dec. 24, 1891. She was born Nov. 20, 1875. He is a stock dealer and general trader at Yantes, Texas.

- 4545—JOSEPHUS,⁸ b. Feb. 26, 1869, died Oct. 11, 1871.

- 4546—LAWRENCE W.,⁸ b. Sept. 22, 1871.

2754. MARY ANN⁷ BANTA married Milton H. Langford, June 22, 1843. She died June 27, 1870.

ISSUE.

- 4546¹—MARTHA EVELINE LANGFORD,⁸ b. Nov. 22, 1845, m. Charles D. Fenley, April 13, 1865.

ISSUE.

- 6413—JAMES FRANKLIN FENLEY,⁹ b. March 21, 1866, died March 18, 1867.
 6414—ROXIE EMELINE FENLEY,⁹ b. Aug. 30, 1870, m. William C. Davenport.
 6415—JOHN HAZLETON FENLEY,⁹ b. Aug. 3, 1874.
 6416—HULET MONROE FENLEY,⁹ b. Nov. 1, 1877.
 6417—DELLA KEE FENLEY,⁹ b. May 25, 1881.

- 4546²—BENJAMIN F. LANGFORD,⁸ b. Sept. 10, 1847, m. Arantha J. Chipman, Dec. 23, 1869, who was born Dec. 1, 1852. They reside in Bandera, Texas.

ISSUE.

- 6416—MARY ANN LANGFORD,⁹ b. Jan. 9, 1871, died Sept. 25, 1875.
 6419—ELLEN MARION LANGFORD,⁹ b. July 2, 1873.
 6420—NORA LEE LANGFORD,⁹ b. July 31, 1875.
 6421—JAMES MILTON LANGFORD,⁹ b. Dec. 22, 1877.
 6422—EDWIN PEARL LANGFORD,⁹ b. May 26, 1880.
 6423—ALVIN PRESTON LANGFORD,⁹ b. Oct. 25, 1882.
 6424—GEORGE HEMAN LANGFORD,⁹ b. July 3, 1885.
 4546³—JOHN DAVID LANGFORD,⁸ b. Aug. 8, 1849.
 4546⁴—ISAAC BERRY LANGFORD,⁸ b. June 1, 1851, m. Elizabeth Jane Bird, March 14, 1872.

ISSUE.

- 6425—SAMUEL MILTON LANGFORD,⁹ b. Jan. 16, 1873, died Feb. 14, 1873
 6426—WILLIAM LEE LANGFORD,⁹ b. June 17, 1874.
 6427—BENJAMIN FRANKLIN LANGFORD,⁹ b. May 2, 1876.
 6428—CLARENCE BYRON LANGFORD,⁹ b. June 8, 1878.
 6429—ALLIE LANGFORD,⁹ b. Feb. 12, 1880.
 6430—SARAH MAY LANGFORD,⁹ b. May 18, 1882.
 6431—IVY LANGFORD,⁹ b. Feb. 27, 1886.
 4546⁵—SINAI W. LANGFORD,⁸ b. Feb. 10, 1854, died July 2, 1863.
 4546⁶—ALFRED W. LANGFORD,⁸ b. March 29, 1856, died Aug. 27, 1863.
 4546⁷—ANDREW E. LANGFORD,⁸ b. April 8, 1858, died July 15, 1863.
 4546⁸—ELIZA JANE LANGFORD,⁸ b. June 3, 1860, m. James W. Townes, Jan. 13, 1884

ISSUE.

- ROBIN L. TOWNES,⁹ b. Jan. 12, 1885.
 4546⁹—LEE WILLIAM LANGFORD,⁸ b. Aug. 5, 1863, m. Laura J. Davenport, Sept. 21, 1886.
 4546¹⁰—JAMES M. LANGFORD,⁸ b. Dec. 19, 1865, m. Laura Anna Fenley, Nov. 25, 1886.

2755. WILLIAM⁷ BANTA was born in Indiana, and removed with his parents at an early age to Texas, before it was admitted into the Union. He held a commission from Governor Sam. Houston, and served on the frontier four months. Subsequently he received a commission from Governor Clark, and served for a year in Indian warfare. Was also in the Confederate service during the whole war. He is now a farmer and lecturer at Lampasas, Texas. Has written a book, which he expects soon to publish, on frontier life among the early Texan settlers. He married, March 4, 1850, Lucinda Hairston.

ISSUE.

- 4547—ELIZA JANE,⁸ b. March 1, 1851, married first, Daniel Caldwell, Feb. 20, 1867.
 * Subsequently she married, March 28, 1872, John McGown. They live in Oak Alley, Burnet County, Texas.

ISSUE BY FIRST MARRIAGE.

- 6452—WILLIAM CALDWELL,⁹ b. Oct. 15, 1867, died Nov. 7, 1867.
 6453—ELIZABETH CALDWELL,⁹ b. Nov. 8, 1868, m. James C. Kincaid.

ISSUE BY SECOND MARRIAGE.

- 6454—ALICE MCGOWN,⁹ b. Nov. 28, 1872.
 6455—SAMUEL MCGOWN,⁹ b. June 15, 1875, died in infancy.
 6456—WILLIAM MCGOWN,⁹ b. June 15, 1875, died in infancy.
 6457—ANN MARY MCGOWN,⁹ b. Jan. 6, 1877.
 6458—KATE LEE MCGOWN,⁹ b. Nov. 1, 1879.
 6459—ADELINE MCGOWN,⁹ b. Dec. 6, 1881, died Nov. 12, 1882.
 6460—LANTA TABITHA MCGOWN,⁹ b. April 30, 1884.
 6461—FRANK MCGOWN,⁹ b. Feb. 19, 1886.

4548—ISAAC HENRY,⁸ b. Jan. 11, 1853, died Aug. 11, 1867.

4549—MARY ANN,⁸ h. Nov. 15, 1854, m. { 1. Thomas Mitchell, March 28, 1873.
2. William Greer, Feb. 11, 1882.

ISSUE BY FIRST MARRIAGE.

6462—JOHN THOMAS MITCHELL,⁹ b. June 18, 1874.

6463—LUCINDA CAROLINE MITCHELL,⁹ b. May 30, 1876.

6464—MARGARET ELLEN MITCHELL,⁹ b. Jan. 14, 1878, died Oct. 10, 1881.

6465—SAMUEL EDWARD MITCHELL,⁹ b. Jan. 30, 1881.

ISSUE BY SECOND MARRIAGE.

6466—JAMES GREER,⁹ b. Sept. 28, 1885.

6467—BEULAH GREER,⁹ b. Feb. 28, 1887.

4550—WILLIAM MILTON,⁸ b. July 25, 1856, m. Emres Jane Smith, July 27, 1879. Their residence is at Star P. O., Hamilton Co., Texas.

ISSUE.

6468—SEBA,⁹ b. April 30, 1880.

6469—SARAH ELIZABETH,⁹ b. May 30, 1882.

6470—NANCY CHRISTINA,⁹ b. March 23, 1887.

4551—MAGGIE,⁸ b. Jan. 29, 1859, m. William Wolfe, April 10, 1877. They live at Thrifty, Brown Co., Texas.

ISSUE.

6471—SAMUEL SEXTON WOLFE,⁹ b. Sept. 3, 1880.

6472—MARY ALICE WOLFE,⁹ b. Sept. 10, 1882.

6473—GLASCO WOLFE,⁹ b. Dec. 30, 1884.

6474—ORNA ALMA WOLFE,⁹ b. Dec. 19, 1886.

4552—ELLEN,⁸ b. Sept. 24, 1860, m. John Wesley Thomas, Aug. 20, 1879. Their residence is at Star, Texas.

ISSUE.

6475—MAGGIE LEONORA THOMAS,⁹ b. Jan. 3, 1883.

6476—FANNIE CORDELIA THOMAS,⁹ b. April 5, 1886.

4553—WILSON PICKINS,⁸ b. July 25, 1862, m. Alice Neele, July, 1885. They live at Star, Texas.

4554—KITTIE,⁸ b. March 17, 1864, m. Robert T. A. Park, Sept. 10, 1879. They live in Star, Hamilton Co., Texas.

ISSUE.

6477—GEORGE WILSON PARK,⁹ b. Oct. 9, 1880.

6478—JESSE COLMAN PARK,⁹ b. July 28, 1882.

6479—LESLIE GARLAND PARK,⁹ b. March 15, 1884.

6480—CLEVELAND HENRY PARK,⁹ b. Nov. 5, 1885.

4555—DIXIE,⁸ b. Dec. 27, 1865, died Sept. 13, 1868.

4556—SUSAN,⁸ b. Dec. 16, 1867, m. Howard Morris, April 19, 1886. They live at Lampasas, Texas.

4557—LAURA CADWELL,⁸ b. Oct. 6, 1870.

4558—FANNY,⁸ b. Aug. 31, 1873, died Nov. 28, 1874.

4559—JOHN DAVID,⁸ b. Oct. 9, 1874.

4560—NORA,⁸ b. April 17, 1878, died July 17, 1878.

2766. DAVID RILEY⁷ BANTA married Margaret J. Keith, who was born June 28, 1832. He is a Universalist preacher in Lampasas, Texas.

ISSUE.

4561—FRANKLIN PIERCE,⁸ b. Nov. 23, 1852, m. Mollie Greenhow. He died June 15, 1876. His widow lives in Belcher, Montague County, Texas.

ISSUE.

6481—EUGENE MORDELL,⁹ b. June 30, 1875.

4562—ROXEY ELLEN,⁸ b. Nov. 24, 1855, m. Louis Wylie Jackson.

ISSUE.

- 6482—WILLIAM HARVEY JACKSON,⁹ b. Oct. 19, 1876.
- 6483—GEORGE OLIVER JACKSON,⁹ b. Sept. 12, 1878.
- 6484—LELIA BELLE JACKSON,⁹ b. March 18, 1880.
- 6485—ANDREW C. JACKSON,⁹ b. Sept. 28, 1883.
- 6486—ALICE C. JACKSON,⁹ b. Sept. 28, 1883.

4563—GEORGE WASHINGTON,⁸ b. Oct. 13, 1857, m. Mary Ann Ogle. They live in Voca, McCullough County, Texas.

ISSUE.

- 6487—TANY,⁹ b. 1875.
- 6488—ANDERSON,⁹ b. 1881.
- 6489—ETTIE,⁹ b. Jan. 25, 1883.
- 6490—JAMES,⁹ b. 1885.

4564—ISAAC BURDEN,⁸ b. Aug. 16, 1859, died July 25, 1878.

4565—WILLIAM ELLIS,⁸ b. May 25, 1861.

4566—OLIVER WILSON,⁸ b. June 16, 1863, m. Rose Ogle. They live in Belcher, Texas.

4567—LYDIA,⁸ b. Oct. 12, 1866, m. John Davis.

4568—ALICE,⁸ b. March 22, 1868.

4569—BELLE,⁸ b. Feb. 6, 1870.

4570—CHARLES DAVID,⁸ b. Dec. 25, 1872, died July 7, 1878.

4571—MARGARET ELIZA,⁸ b. Dec. 25, 1872.

2757. CELESTINA⁷ BANTA married Robert Alexander Gibson in 1856. They reside in Uvalde, Texas.

ISSUE.

4572—JAMES BANTA GIBSON,⁸ b. Dec. 22, 1856, lives in Pecos City, Texas.

4573—ISAAC CONN GIBSON,⁸ b. April 11, 1859, m. Elizabeth Cory, April, 1875. They formerly lived in Uvalde, Texas, and removed to Pecos City, Texas.

ISSUE.

- 6492—JULIAN VICTOR GIBSON,⁹ b. March 4, 1879.
- 6493—LILLIAN ROXANA GIBSON,⁹ b. Aug. 8, 1882.
- 6494—MABEL JOSEPHINE GIBSON,⁹ b. Feb. 20, 1884.
- 6495—LEONORA GULNAIR GIBSON,⁹ b. Aug. 8, 1885.
- 6496—JAMES RICHARD BYRON GIBSON,⁹ b. Dec. 25, 1886.

4574—ROXANA DAVIS GIBSON,⁸ b. May 1, 1863.

4575—MARY LOUISA GIBSON,⁸ b. Nov. 4, 1865.

2758. JOHN⁷ BANTA was born in Warwick County, Indiana. He married Angelina McDonald, December 22, 1860. She was born in Illinois, February 7, 1844. They reside at Centre Point, Kerr County, Texas, where he has a farm of 230 acres. He has engaged for many years in lecturing upon the Scriptures.

ISSUE.

4576—MARY ALICE,⁸ b. Jan. 18, 1861, m. Samuel M. Magill, April 15, 1877. They live at Centre Point, Texas.

ISSUE.

- 6497—HUGH H. MAGILL,⁹
- 6498—MARGARET A. MAGILL,⁹
- 6499—LINDSAY V. MAGILL,⁹
- 6500—MABEL E. MAGILL,⁹

4577—ISAAC T.,⁸ b. March 16, 1862, m. Nannie J. Tanner.

ISSUE.

- 6501—DORA KATE,⁹

- 4578—WILLIAM L.,⁸ b. July 11, 1863.
4579—CLARA,⁸ b. Sept. 28, 1865, m. Sheppard H. Oatman.

ISSUE.

- 6502—JOHN H. OATMAN,⁹
6503—DENNIS C. OATMAN,⁹
6504—WILLIAM A. OATMAN,⁹

- 4580—HENRY WILSON,⁸ b. Jan. 3, 1867.
4581—MARTHA JANE,⁸ b. Feb. 20, 1869, died March 6, 1869.
4582—JOHN OSCAR,⁸ b. Feb. 18, 1870.
4583—IRA,⁸ b. May 14, 1872, died June 7, 1872.
4584—RACHEL,⁸ b. Sept. 11, 1874.
4585—EPKE SETH,⁸ b. Sept. 14, 1877.
4586—OLIVER C.,⁸ b. April 28, 1879.

2759. JACOB RHINIERSON⁷ BANTA married Clara McDonald in 1859. He was a farmer, ranger and "Nimrod hunter." He died October, 1866.

ISSUE.

- 4587—ELIZA,⁸ b. Jan. 5, 1861, m. Matthew Taylor, 1876.
4588—PERMELIA,⁸ b. Jan. 5, 1863, m. John W. Taylor, 1877.
4589—ANGELINA,⁸ b. Oct. 5, 1865, m. James Silvers, 1883.

2760. ABIA LOUISA⁷ BANTA married James M. Fish in 1856. Subsequently she married James Carter Stokes, who was born June 22, 1841, and died August 24, 1885. She died July, 1867.

ISSUE BY FIRST MARRIAGE.

- 4590—MARY M. FISH,⁸ b. March 23, 1857, m. William Basford, 1873. He was born April 15, 1848. They live in Westbrook, Texas.

ISSUE.

- 6505—WILLIAM O. BASFORD,⁹ b. June 8, 1875.
6506—CHARLES E. BASFORD,⁹ b. Oct. 11, 1877.
6507—LILLIE R. BASFORD,⁹ b. March 2, 1880.
6508—ANDY J. BASFORD,⁹ b. March 23, 1883.
6509—OLLIE BASFORD,⁹ b. Sept. 19, 1886.

ISSUE BY SECOND MARRIAGE.

- 4591—FANNY CELESTINA STOKES,⁸ b. May 6, 1860, m. Charles Lackey, Nov. 7, 1880.

ISSUE.

- 1—LILLIE LUCRETIA LACKEY,⁹ b. 1881.
2—DORA JANE LACKEY,⁹ b. Aug. 30, 1884.

- 4592—EMMA VICTORIA STOKES,⁸ b. Aug. 23, 1861, m. Benj. H. McGahue, Nov. 19, 1878. They live at Rough Rock P. O., Blanco Co., Texas.

ISSUE.

- 1—LULA GENORA MCGAHUE,⁹ b. Nov. 30, 1879.
2—CHARLES B. MCGAHUE,⁹ b. Oct., 1880.
3—JAMES ANDREW MCGAHUE,⁹ b. Aug. 3, 1882.
4—MARGARET MURTELE MCGAHUE,⁹ b. June 19, 1885.
5—JESSIE MAY MCGAHUE,⁹ b. Sept. 3, 1887.

- 4593—LORETTA STOKES,⁸ b. Aug. 8, 1866, m. John P. Johannessen, Dec. 12, 1886. They live at Round Mountain, Blanco Co., Texas.

ISSUE.

- JAMES CHARLES JOHANNESSEN,⁹ b. Oct. 15, 1887.

2762. GEORGE GORDON WILSON⁷ BANTA was born in Clarksville, Texas. He married Susan Melissa Rippy, March 15, 1865. She was born in Hunt Co., Texas, March 18, 1848. He is a Christadelphian preacher. They reside at Hye, Blanco Co., Texas.

ISSUE.

4594—ELIZABETH JANE,⁸ b. Aug. 15, 1866, m. Joseph Greer, April 6, 1880. They live in Blanco Co., Texas.

ISSUE.

6511—CLARA GREER,⁹ b. Jan. 12, 1881.

6512—ROBERT GREER,⁹ b. Sept. 6, 1882, died Sept. 6, 1883.

6513—ELGIA GREER,⁹ b. Oct. 16, 1884.

4595—DORA MENA,⁸ b. Jan. 28, 1868, m. Edward Miles Gipson, Dec. 30, 1885.

ISSUE.

6514—ANNA LEAH GIPSON,⁹ b. Jan. 12, 1887.

4596—GEORGE WILSON,⁸ b. Nov. 22, 1869, died Feb. 24, 1872.

4597—CHARLES WILLIAM,⁸ b. Aug. 5, 1871.

4598—ROXEY ANN,⁸ b. Sept. 19, 1873, died Dec. 16, 1874.

4599—MARY FRANCES,⁸ b. Aug. 4, 1875.

4600—EMMA ALMEDA,⁸ b. Aug. 29, 1877.

4601—BERTHA LENORA,⁸ b. Oct. 2, 1879, died Jan. 15, 1880.

4602—ERNEST JOHN,⁸ b. April 20, 1883.

4603—EUNICE ELLA,⁸ b. March 19, 1885.

2763. PERMELIA VICTORIA⁷ BANTA was born in Hunt Co., Texas. She married Edward Carroll Holden, Oct. 25, 1860. He was born at Black Creek, Florida, Dec. 28, 1841. They reside at Westbrook, Texas.

ISSUE.

4604—DANIEL JEFFERSON HOLDEN,⁸ b. Feb. 20, 1863.

4605—MARY ELIZABETH HOLDEN,⁸ b. Aug. 23, 1865, m. John Albert Gates, Feb. 25 1886.

ISSUE.

6515—EDWARD LEE GATES,⁹ b. Nov. 29, 1886.

4606—SARAH ELVINA HOLDEN,⁸ b. March 17, 1867, m. Isaac Knisey, Dec. 23, 1886.

4607—EDWARD EMANUEL HOLDEN,⁸ b. Jan. 30, 1869.

4608—CHARLES JOSEPHUS HOLDEN,⁸ b. Nov. 15, 1870.

4609—ANNIE VICTORIA HOLDEN,⁸ b. Aug. 1, 1872.

4610—JOHN MONGURRY HOLDEN,⁸ b. March 22, 1874.

4611—LILLIE R. HOLDEN,⁸ b. May 21, 1876.

4612—HENRY LEVI HOLDEN,⁸ b. Jan. 21, 1878.

4613—GEORGE HOLDEN,⁸ b. May 4, 1880.

4614—BEULAH HOLDEN,⁸ b. Oct. 20, 1882.

4615—ALICE HOLDEN,⁸ b. Dec. 6, 1883.

4616—JAMES HOLDEN,⁸ b. March 10, 1885.

2764. ELIZABETH PERLINA⁷ BANTA, born in Hunt County, Texas, March 5, 1844, married Zachariah McDonald, June 10, 1860. Subsequently she married Allen Sellars, October 10, 1871; he was born December 9, 1842.

ISSUE BY FIRST MARRIAGE.

4617—WILLIAM WILSON McDONALD,⁸ b. Aug. 3, 1861, m. Elizabeth Bures, May 17, 1883.

ISSUE.

6516—LIZZIE McDONALD,⁹ b. Feb. 11, 1884.

6517—GERTRUDE McDONALD,⁹ b. Feb. 19, 1887.

4618—HENRY DAVID McDONALD,⁸ b. July 16, 1863, died Jan. 30, 1875.

4619—ANNIE VICTORIA McDONALD,⁸ b. June 9, 1865, m. John Linewber, March 16, 1887.

4620—JAMES EDWARD McDONALD,⁸ b. June 4, 1867.

4621—ELIZABETH JANE McDONALD,⁸ b. June 24, 1869.

ISSUE BY SECOND MARRIAGE.

4622—EVA WELTHENIA SELLARS,⁸ b. Sept. 16, 1872.

4623—MARY ELIZA SELLARS,⁸ b. Feb. 10, 1875.

4624—FELIX SELLARS,⁸ b. Nov. 7, 1877.

4625—CATHERINE SELLARS,⁸ b. July 23, 1880.

4626—ROSA LEE SELLARS,⁸ b. May 25, 1883.

2765. ISAAC FLAVIUS JOSEPHUS⁷ BANTA, born in Hunt County, Texas, married Martha Helen Simms, August 13, 1870. She was born in Lavaca County, Texas. They live in Fagan, Texas.

ISSUE.

4627—ESTELLE,⁸ b. March 21, 1872, died Jan. 1, 1875.

4628—ALICE,⁸ b. Jan. 21, 1874.

4629—DAVID,⁸ b. Feb. 28, 1876.

4630—LOULA VICTORIA,⁸ b. Oct. 13, 1879.

4631—JOHN LYNDER,⁸ b. Aug. 3, 1882.

4632—IVY LEE,⁸ b. Dec. 30, 1885.

Albert⁶ Henry⁵ Albert⁴ Hendrick³ Hendrick² Epke.¹

2771. HENRY⁷ BANTA married Susan M. Neff, July 13, 1854. She was born December 15, 1835. He was formerly a farmer, and now lives at Tuscola, Ill.

ISSUE.

4639—MINNIE,⁸ b. July 16, 1857, m. 4650⁴ Joseph⁸ Banta, Oct., 1883.

4640—ROBERT,⁸ b. Oct. 2, 1858, m. Anna Reed, Dec. 1881. They live in Galton, Illinois.

4641—ALBERT,⁸ b. Feb. 8, 1860. He is in the drug business in St. Louis, Mo.

4642—ABRAM,⁸ b. Oct. 6, 1861.

4643—JOHN M.,⁸ b. April 8, 1863, m. 4650⁸ Mattie⁸ Banta. They live in Eldora, Kansas.

ISSUE.

1—VIVIAN,⁹

2—MABEL,⁹

4644—CHARLES E.,⁸ b. Feb. 12, 1866.

4645—WILLIAM H.,⁸ b. Feb. 16, 1867, m. Maude Bain, June 21, 1891.

4646—BETA A.,⁸ b. Sept. 4, 1868.

4647—FLORA,⁸ b. March 21, 1870, m. Ira C. Curtis, Dec. 7, 1887.

ISSUE.

1—MONTELLE CURTIS,⁹ b. Sept. 8, 1889.

2—FERN CURTIS,⁹ b. May 22, 1891.

4648—IDA,⁸ b. Feb. 24, 1872.

4649—SILVANA R.,⁸ b. Sept. 22, 1873.

4650—ORA E.,⁸ b. March 21, 1875.

2773. ABRAM⁷ BANTA married Martha Randolph, April 4, 1867. She was born in Waveland, Indiana. During the Civil War he enlisted, July 27, 1861, in Company H, of the 25th Illinois Regiment, and was mustered out September 1, 1864. He is a farmer at Garret, Ill.

ISSUE.

4650¹—EVA MAY,⁸ b. April 26, 1868, m. Leroy G. Rideout, Dec. 12, 1888.

ISSUE.

RAY RALPH RIDEOUT,⁹ b. June 24, 1890.

4650²—MARY FRANCES,⁸ b. Sept. 2, 1870, died April 21, 1884.

4650³—CORA PRISCILLA,⁸ b. Nov. 19, 1872.

2774. JAMES⁷ BANTA married Mary J. Crane. They live in Orleans, Ind.

ISSUE.

4650⁴—JOSEPH,⁸ b. March 13, 1855, m. ⁴⁶³⁹Minnie⁸ Banta, Oct., 1883. He is connected with the Electric Railway in Decatur, Ill.

ISSUE.

1—EARL M.,⁹ b. Oct. 2, 1885.

2—ALFRED B.,⁹ b. Nov. 19, 1886.

3—FRAE,⁹ b. Nov. 26, 1888.

4—JAY,⁹ b. Jan. 24, 1891.

4650⁵—LIZZIE,⁸ b. March 29, 1857, m. — Warren.

4650⁶—MATTIE,⁸ b. Oct., 1860, m. ⁴⁸⁴³John M.⁸ Banta.

4650⁷—SARAH,⁸ b. Jan. 1, 1862.

4650⁸—ELLA,⁸ b. —

Albert⁶ Peter⁵ Albert⁴ Hendrick³ Hendrick² Epke.¹

2780. JACOB⁷ BANTA married Jane Shields, January 21, 1830. He was a wheelwright.

ISSUE.

4650⁹—CHRISTINA,⁸ b. Oct. 2, 1833, m. Jacob Wolfe, Nov. 2, 1854. He is a farmer. She died Feb. 20, 1856.

ISSUE.

FRANCIS M. WOLFE,⁹ b. Aug. 25, 1855, m. Charlotte Price, Aug. 22, 1878. She was born Nov. 4, 1860. He is a carpenter, living at Clarke, Randolph Co., Ind.

ISSUE.

1—William O. Wolfe,¹⁰ b. Feb. 13, 1880.

2—John F. Wolfe,¹⁰ b. July 20, 1882.

3—Cora D. Wolfe,¹⁰ b. Nov. 9, 1884.

4—Allen W. Wolfe,¹⁰ b. Dec. 24, 1886.

5—Marion O. Wolfe,¹⁰ b. July 31, 1889.

4650¹⁰—RACHEL,⁸ b. Dec. 19, 1836, m. Jacob Wolfe, Aug. 7, 1856.

ISSUE.

1—JOHN W. WOLFE,⁹ b. May 24, 1857.

2—WILLIAM P. WOLFE,⁹ b. April 29, 1859.

3—CORA M. WOLFE,⁹ b. June 10, 1864, m. Ernest Hassler, June 23, 1888.

ISSUE.

Rachel C. L. Hassler,¹⁰ b. Dec. 20, 1889.

4650¹¹—MARY,⁸ m. Enslly Henderson.

4650¹²—DANIEL JACOB,⁸ b. Oct. 11, 1841, m. Elizabeth Ann Rundel, Jan. 16, 1866. She was born Dec. 21, 1844, and died Feb. 2, 1876. He is a farmer in Mercer, Mercer County, Ohio.

ISSUE.

1—CLARA JANE,⁹ b. March 31, 1867, m. Albert Singer, July 4, 1885.

ISSUE.

1—Walter Singer,¹⁰ b. Feb. 20, 1887.2—Anna Singer,¹⁰ b. Oct. 20, 1889.3—Alice Singer,¹⁰ b. Aug. 3, 1891.2—JOHN WESLEY,⁹ b. July 20, 1870, is a farmer in Mercer, Ohio.3—WILLIAM FRANCIS,⁹ b. March 14, 1873, lives at Fort Wayne, Ind.4650¹³—ELIZABETH,⁸ m. William Price. She died May 10, 1878, and her husband died Aug. 10, 1883.

2782. PETER VOORHIS⁷ BANTA was born in Warren County, Ohio. When about nine years old his parents moved to Darke County, Ohio, and he was brought up on a farm. He married Sarah Cassart, daughter of Peter Cassart, of Warren County, January 28, 1837. She died January 20, 1857. He married again, March 14, 1858, Parmelia Rynierison, daughter of Nicholas Rynierison. He lived at Brown's Station and was in the grain business. In 1844 he was a merchant in Castine, Ohio. He was Justice of the Peace for twenty years. In 1851 he was elected to the Ohio Assembly from Darke County, being re-elected the following year. In 1870 he moved to Greenville, Ohio, and was elected County Treasurer, serving during the years 1870-72. "He was considered a gentleman of genial social manners, generous impulses and excellent good sense, possessed an enterprising public spirit, cautious in actions and decided in his opinions." He died at Castine, Ohio, January 22, 1889.

ISSUE BY FIRST WIFE.

4651—MARTIN VAN BUREN,⁸ b. Oct. 11, 1838, died Feb. 11, 1839.4652—MARY JANE,⁸ b. June 28, 1840, died Aug. 22, 1840.4653—ALBERT C.,⁸ b. Aug. 17, 1841, died Feb. 7, 1846.4654—PETER P.,⁸ b. June 1, 1843, died Dec. 10, 1848.4655—DANIEL J.,⁸ b. April 22, 1846, died April 29, 1846.4656—LAVINIA,⁸ b. Sept. 16, 1847, m. Henry Aydelett, March 1, 1865.

ISSUE.

6518—SARAH ADELINE AYDELETT,⁹ b. Sept. 13, 1869, died March 25, 1873.6510—CHARLES PETER AYDELETT,⁹ b. Nov. 17, 1871, died March 27, 1873.6520—ARTHUR VIRGIL AYDELETT,⁹ b. July 15, 1875.6521—CLARENCE VOORHEES AYDELETT,⁹ b. Feb. 22, 1890.4657—MARGARET,⁸ b. Dec. 8, 1851, m. Michael Ketting, Jan. 21, 1883.

ISSUE.

6522—CLARA PEARL KETTRING,⁹ b. Jan. 24, 1885.6523—SARAH HASEL KETTRING,⁹ b. Feb. 8, 1887.4658—ARILDA,⁸ b. May 6, 1854.4659—JAMES B.,⁸ b. Jan. 28, 1856, died Oct. 26, 1856.

2783. JOHN C.⁷ BANTA married Catherine Robertson, Sept. 22, 1836. She was born Dec. 11, 1820. He died Dec. 12, 1881.

ISSUE.

4660—WILLIAM LANE,⁸ b. Aug. 1, 1837, m. Elmira Rymerson, Dec. 26, 1861. They live in Buchanan, Berrian Co., Michigan.

ISSUE.

6524—CYNTHIA ANN,⁹ b. Nov. 30, 1862, died June 5, 1886.6525—MARTHA CATHERINE,⁹ b. Jan. 30, 1864.6526—EMMA L.,⁹ b. Dec. 28, 1866, m. Emory B. Nash, April 8, 1885. She died Sept. 19, 1887.6527—WILLIAM,⁹ b. Aug. 1, 1871, died Aug. 7, 1871.6528—MAXWELL R.,⁹ b. April 10, 1875, died Sept. 5, 1876.

- 4661—MARY ELEANOR,⁸ b. June 5, 1839, died July, 1853.
 4662—ISAAC K.,⁸ b. Feb. 6, 1841, died July 27, 1858.
 4663—DAVID REEDER,⁸ b. Feb. 7, 1843, m. Elizabeth McClamer, Dec. 28, 1866. They live in West Manchester, Preble Co., Ohio.

ISSUE.

- 6529—RANSOM LEONARD,⁹ b. Nov. 19, 1867, m. Orpha May Judge, Dec. 21, 1889.
 6530—CLARA EMMA,⁹ b. March 11, 1869.
 6531—ESTHER MAY,⁹ b. July 12, 1871.
 6532—IRA WILLIAM,⁹ b. Aug. 1, 1878.
 6533—ALBERT JAMES,⁹ b. Nov. 25, 1882.
 4664—DANIEL,⁸ b. Jan. 4, 1845, m. Catherine Roller, Oct. 18, 1866. They live in West Manchester, Ohio.

ISSUE.

- 6534—MARY E.,⁹ b. July 29, 1867.
 6535—FLORA,⁹ b. Sept. 6, 1868.
 6536—CORR,⁹ b. Sept. 6, 1868.
 6537—GEORGE F.,⁹ b. Jan. 22, 1871.
 6538—WILLIAM J.,⁹ b. Feb. 9, 1873.
 6539—ANNA C.,⁹ b. Feb. 9, 1873.
 6540—JOHN C.,⁹ b. April 6, 1876.
 6541—ELMER D.,⁹ b. Aug. 30, 1880.
 6542—NELLIE R. D.,⁹ b. Jan. 8, 1885.
 4665—JOHN ALBERT,⁸ b. Sept. 10, 1847, m. Mary Hepner, Dec., 1871. He died March 4, 1872.
 4666—JESSE PALMER,⁸ b. Oct. 22, 1849, m. Jerusha J. Brown, Jan. 25, 1872. They live in Castine, Darke Co., Ohio.

ISSUE.

- 6543—BERTHA MAY,⁹ b. June 7, 1873.
 4667—JAMES DUNWOODY,⁸ b. Sept. 11, 1851, died March 31, 1853.
 4668—RACHEL ANN,⁸ b. May 12, 1854, died Dec., 1854.
 4669—SARAH MARGARET,⁸ b. Sept. 10, 1855, died Nov., 1855.
 4670—PETER,⁸ b. Nov. 11, 1857, m. Sarah Ann Arnold, Feb. 11, 1878. They live in Castine, Ohio.

ISSUE.

- 6544—LEWIS ALBERT,⁹ b. April 14, 1879, died Oct. 2, 1883.
 6545—JOHN WESLEY,⁹ b. Sept. 8, 1880, died Sept. 25, 1883.
 6546—HARMER JESSE,⁹ b. March 25, 1882.
 4671—GEORGE ANDERSON,⁸ b. Dec. 9, 1860, m. Susan Trump, Jan. 22, 1881. They live in Castine, Darke Co., Ohio.

ISSUE.

- 6547—ETHEL,⁹ b. Nov. 14, 1882.

John⁶ Peter⁵ Albert⁴ Hendrick³ Hendrick² Epke.¹

2791. BENJAMIN N.⁷ BANTA married Mary Schnorf, who was born in Warren County, Ohio, August 20, 1820.

ISSUE.

- 4673—GEORGE W.,⁸ b. Jan. 7, 1837, m. Dudawin Davis.
 4674—JOHN E.,⁸ b. April 26, 1841, m. Ellen Gustin, April 27, 1867. She was born in Madison County, Ind., Oct. 4, 1850. They live in Muncie, Ind., where he is a merchant. He was postmaster there during President Cleveland's administration.

ISSUE.

- 8548 — MARY ALMERTON,⁹ b. April 3, 1868, died April 10, 1868.
 8549 — HARRY RICHARDS,⁹ b. Feb. 22, 1869.
 8550 — DEO LEE,⁹ b. July 22, 1872.
 8551 — SUSIE MAY,⁹ b. June 15, 1876.
 8552 — JOHN,⁹ b. March 3, 1883.

Peter⁶ Peter⁵ Albert⁴ Hendrick³ Hendrick² Epke.¹

2791². JOSEPH L.⁷ BANTA married Jane Gard, April 3, 1851. She was born in Preble Co., Ohio, December 27, 1833. During the Civil War he enlisted in Company B, 34th Regiment Indiana Volunteers, and served for one year. He was a Trustee of his township, and in 1870 was elected County Treasurer, Jay County, Indiana, holding the office for four years. He died January 21, 1892. His widow lives at Greene, Jay County, Ind.

ISSUE.

- 4674¹ — ARDILLA,⁸ b. March 18, 1852, m. Lewis M. Evilsizer, March 1, 1874. He is a musician in Portland, Ind. His wife died Feb. 19, 1875.

ISSUE.

ARDILLA F. EVILSIZER,⁹ b. Feb. 12, 1875.

- 4674² — WILLIAM RILEY,⁸ b. Aug. 15, 1854, m. Jennie L. Hildreth. He lives at Greene, Ind.
 4674³ — MARY ELIZABETH,⁸ b. June 28, 1857, m. William P. Hiatt, of Pennville, Ind., Sept. 14, 1879. She died May 29, 1889.

ISSUE.

- 1 — NAOMI HIATT,⁹ b. Jan. 2, 1886.
 2 — EDGAR RAYMOND HIATT,⁹ b. Dec. 10, 1887.

- 4674⁴ — ELI,⁸ b. Jan. 26, 1868, m. Martha E. Cranor, Sept. 15, 1888.

Henry⁶ Peter⁵ Albert⁴ Hendrick³ Hendrick² Epke.¹

2792. BENJAMIN A.⁷ BANTA was born in Warren County, Ohio. He married Catherine J. Yowell, February 14, 1856, who was born September 10, 1837. He is a farmer, living at West Manchester, Ohio.

ISSUE.

- 4675 — ARAMANTHA C.,⁸ b. Nov. 18, 1856, m. Clinton De Witt Parks, Dec. 30, 1875. He is a farmer.
 4676 — SARAH ALICE,⁸ b. April 12, 1858.
 4677 — MARQUIS L.,⁸ b. April 11, 1860, m. Martha Brown, Feb. 13, 1887.
 4678 — EVA M.,⁸ b. Nov. 16, 1861.
 4679 — BERRILDA BELLE,⁸ b. Jan. 20, 1864, m. William A. Foose, March 1, 1883. He is a farmer.
 4680 — WILLIAM H.,⁸ b. Nov. 7, 1872.
 4681 — MABEL M.,⁸ b. Jan. 16, 1877.

2793. MARY ELIZABETH⁷ BANTA married, December 23, 1855, Michael Tanner. Her second husband was William Esterbrook, whom she married in 1878.

ISSUE BY FIRST MARRIAGE.

- 4681¹ — WILSON GUSTON TANNER,⁸ b. April 7, 1857, m. Emma Miller, April 20, 1882.
 4681² — FLORA AGNES TANNER,⁸ b. Dec. 1, 1860, died July 10, 1869.
 4681³ — WILLIAM HENRY TANNER,⁸ b. March 5, 1862, m. Agnes Fellows, June, 1889.

ISSUE.

GRACE TANNER,⁹ b. 1889.

4681 ⁴—CHARLES FESTIUS TANNER,⁸ b. June 28, 1869.

ISSUE BY SECOND MARRIAGE.

4681 ⁵—GEORGE ESTERBROOK,⁸ b. Nov. 25, 1879.

2794. SARAH⁷ BANTA married John Brown, February 4, 1847. She died December 18, 1857.

ISSUE.

4681 ⁶—GEORGE WILSON BROWN,⁸ b. Jan. 1, 1848, died Nov. 1, 1849.

4681 ⁷—HENRY BROWN,⁸ b. March 10, 1850, m. Eliza McClure, Oct. 12, 1876.

ISSUE.

1—HARLEY EDGAR BROWN,⁹ b. April 26, 1879.

2—ORVILLE GUSTON BROWN,⁹ b. March 9, 1881.

3—GLENDALE BROWN,⁹ b. Oct. 31, 1886.

4—SAM BROWN,⁹ b. Aug. 12, 1890.

4681 ⁸—MARY ADENA BROWN,⁸ b. Dec. 14, 1852, m. Charles Barnes, Oct. 3, 1888.

4681 ⁹—WILLIAM GUSTON BROWN,⁸ b. Feb. 3, 1855, m. Maud Tinney, Feb. 12, 1890.

He is a physician in Lewisburg, Preble County, Ohio.

4681 ¹⁰—ELMER C. BROWN,⁸ b. Oct. 28, 1857, died Feb., 1858.

2795. ROBERT WILSON⁷ BANTA married, June 25, 1863, Lydia Ann Rogers. He subsequently married Amanda M. Shelley, March 23, 1873.

ISSUE BY FIRST WIFE.

1—EMMA MARY,⁸ b. July 17, 1866, m. John Miller, 1885.

ISSUE.

HARRISON MILLER,⁹ b. 1888.

ISSUE BY SECOND WIFE.

2—JAMES EBEN,⁸ b. Jan. 22, 1874.

2796. JAMES DUNHAM⁷ BANTA, born in Warren Co., Ohio, married Emily Wisler. She was born in Preble Co., Ohio. He was a farmer in Preble Co., Ohio, and died Aug., 1872.

ISSUE.

4682—WILLIAM HENRY,⁸ b. Sept. 13, 1846, m. Rhoda Bates, Dec. 22, 1871. She was born in Porter Co., Indiana, March 4, 1845, and died Dec. 11, 1885. He is Superintendent of Public Schools in Valparaiso, Ind.

ISSUE.

6558—MABEL BATES,⁹ b. Jan. 20, 1874.

6559—ALICE LOUISE,⁹ b. Feb. 25, 1880.

6560—WILLIAM HAIL,⁹ b. Nov. 28, 1885.

4683—SARAH J.,⁸ m. William Conwell.

4684—MABEL E.,⁸ m. Elwood Hockett.

4685—ADAM C.,⁸ m. Mary Kelley.

4686—ELIZA J.,⁸ m. Lewis C. Sellers.

4687—MARY ELIZABETH,⁸ died in infancy.

4688—LENA MARY,⁸ died in infancy.

4689—LURELDA,⁸ died in infancy.

Daniel⁶ Daniel⁵ Albert⁴ Hendrick³ Hendrick² Epke.¹

2809. HENRY⁷ BANTA married Mary Bean, Oct. 10, 1850. She was born Oct. 24, 1820. He is a farmer, living on his grandfather's old homestead, near Lebanon, Ohio. All his sons are farmers, and are church members.

ISSUE.

4718¹—THOMAS L. HARMER,⁸ b. Sept. 4, 1854, m. Laura Monroe, Oct. 9, 1878.

ISSUE.

1—EARL,⁹ b. April, 1880.

2—MONROE,⁹ b. Jan., 1883.

3—ALBERT,⁹ b. Dec., 1887.

4718²—JOHN FRANKLIN,⁸ b. Sept. 13, 1857, m. Luella Johnston, Oct. 10, 1887.

ISSUE.

1—MARY,⁹ b. Feb. 14, 1889.

2—VEDA,⁹ b. June, 1891.

4718³—JAMES ALBERT,⁸ b. Aug. 2, 1860, died Aug. 10, 1860.

4718⁴—LEWIS VOORHIS,⁸ b. Oct. 24, 1861, m. Edith Wilson, Oct. 10, 1888.

ISSUE.

1—PEARL MAY,⁹ b. Nov. 23, 1889.

2—MARY EVA,⁹ b. Sept. 20, 1891.

2813. SARAH⁷ BANTA married Jacob Potter Halsey, Dec. 2, 1845. She died in 1867. Her children removed to Topeka, Kansas.

ISSUE.

4718⁵—JOHN RUSSELL HALSEY,⁸

4718⁶—WILLIAM HENRY HALSEY,⁸

4718⁷—MELISSA HALSEY,⁸

4718⁸—JAMES HALSEY,⁸

4718⁹—ROBERT HALSEY,⁸

2815. DANIEL C.⁷ BANTA married Isabel Gosnell, Sept. 22, 1857. She was born in Ohio, July 10, 1838. They reside at 721 Crawford St., Fort Scott, Kan.

ISSUE.

4719—MARY CATHERINE,⁸ b. Aug. 9, 1838, m. G. Wesley Wharton, Oct. 26, 1880.

ISSUE.

6561—ARCHIE WHARTON,⁹ b. Aug. 1, 1881.

6562—ALTHEA B. WHARTON,⁹ b. Sept. 22, 1882.

2816. MATILDA⁷ BANTA married Henry J. Greathouse, May 27, 1849, who was born Sept. 1, 1822. They live in Lebanon, Ohio.

ISSUE.

4722—MYRA ANN GREATHOUSE,⁸ b. July 18, 1850, m. Orlando Bradley, May 25, 1870.

ISSUE.

6563—DAISY BRADLEY,⁹ b. Jan. 2, 1872.

6564—GRACE BRADLEY,⁹ b. Dec. 28, 1873.

6565—HARRY BRADLEY,⁹ b. July 7, 1875.

6566—BLACK BRADLEY,⁹ b. Aug. 21, 1877.

6567—FLORENCE BRADLEY,⁹ b. Jan. 22, 1880.

6568—KITTY BRADLEY,⁹ b. July 6, 1883.

6569—LARA BRADLEY,⁹ b. March 27, 1886.

4723—MARY E. GREATHOUSE,⁸ b. May 2, 1852.

4724—DANIEL H. GREATHOUSE,⁸ b. May 7, 1854, m. Dora Didrickson, Aug. 22, 1875.

ISSUE.

6570—IRWIN GREATHOUSE,⁹ b. Sept. 16, 1877.

6571—MAMIE GREATHOUSE,⁹ b. Feb. 21, 1880.

4725—LEVI H. GREATHOUSE,⁸ b. Nov. 2, 1856, m. Elizabeth Newton, Sept. 20, 1885.

ISSUE.

6572—LELIA GREATHOUSE,⁹ b. June 28, 1886.

4726—PETER D. GREATHOUSE,⁸ b. March 26, 1859.

4727—FRANK M. GREATHOUSE,⁸ b. June 27, 1861.

4728—SYLVAN T. GREATHOUSE,⁸ b. Sept. 12, 1864, m. Julia Bowman, Jan. 4, 1887.

4729—WILLIAM E. GREATHOUSE,⁸ b. Sept. 2, 1866.

4730—JOHN E. GREATHOUSE,⁸ b. Jan. 24, 1869.

4731—IDA M. GREATHOUSE,⁸ b. Nov. 3, 1871.

Henry⁶ Daniel⁵ Albert⁴ Hendrick³ Hendrick² Epke.¹

2825. DANIEL H.⁷ BANTA married Kitty B. Nebb in Dec., 1851. Subsequently he married Miss Moore. He was born in Johnson County, Indiana, and in 1854 he removed to Kansas, and five years later to Gilpin County, Colorado, where he engaged in mining. He is now in the real estate business in Denver, Colorado.

ISSUE BY FIRST WIFE.

1—KATE A.,⁸ b. 1852.

ISSUE BY SECOND WIFE.

2—MAGGIE JOSEPHINE,⁸ b. 1868.

3—EDITH MAY,⁸ b. 1872.

4—MARY GERTRUDE,⁸ b. 1876.

5—JESSIE BELLE,⁸ b. 1878.

6—CLIFFORD DANIEL,⁸ b. 1884.

2826. DAVID⁷ BANTA married Ellen Jane Brewer. She died July 28, 1855. He died the following year, July 13, 1856.

ISSUE.

4766—JOHN J.,⁸ married first, Laura E. Ribble, Nov. 14, 1874. She died Aug. 24, 1879. He married again, Jan. 8, 1882, Martha A. McLean. They live in Centreville, Oregon.

4769—PERMELIA,⁸ died in infancy.

4770—LEMMA FRANCES,⁸ m. Nelson McKee. They live in White Lick, Indiana.

ISSUE.

6584—LAURA MAY MCKEE,⁹ b. Aug. 6, 1874.

6585—OSCAR OTIS MCKEE,⁹ b. April 5, 1876.

6586—NELLIE B. MCKEE,⁹ b. June 1, 1880.

6587—CHARLES PRESTON MCKEE,⁹ b. June 26, 1882.

6588—LIDA ELLEN MCKEE,⁹ b. Aug. 13, 1885.

2827. LAWRENCE⁷ BANTA married Mary Ann Ross. He is a stock dealer at Newton, Ill. He was commissioned as Second Lieutenant of Company I, of the 98th Regiment Illinois Volunteers, September 3, 1862, promoted to First Lieutenant, March 23, 1863, and appointed Captain, February 23, 1865.

ISSUE.

- 4771—ROBERT HENRY,⁸ b. Jan. 6, 1857, died Jan. 7, 1861.
 4772—THOMAS,⁸ b. Sept. 25, 1862, died Dec. 29, 1868.
 4773—WILLIAM,⁸ b. May 31, 1864, m. Ella Mitchell, April, 1892. He is a farmer in Newton, Ill.
 4774—ELLA,⁸ b. Nov. 25, 1867, died Oct., 1891.
 4775—DANIEL,⁸ b. Dec. 30, 1869, died Nov. 19, 1872.
 4776—RUAGA,⁸ b. Feb. 25, 1872, died June 7, 1879.
 4777—LOLA,⁸ b. Oct. 17, 1875.

2828. JOHN T.⁷ BANTA was born December 25, 1834. He married Caroline Maxwell, March 12, 1868. He is a plasterer at Newton, Ill.

ISSUE.

- 4778—BURNIE,⁸ b. Jan. 1, 1869.
 4779—EDDIE,⁸ b. April 12, 1871.
 4780—FREDERICK,⁸ b. Feb. 26, 1877, died April 5, 1877.
 4781—MAUDE,⁸ b. July 18, 1878.

CHAPTER XXIII.

EIGHTH GENERATION.

John⁶ Thomas⁵ Wiert⁴ Wiert³ Wiert² Epke.¹

2868. GARRETT⁷ BANTA married Harriet Terhune. He was a physician in Bergen County, New Jersey. He died September 10, 1832. His widow lived to the age of 93 years, and died in 1889.

ISSUE.

- 4829—CATHARINE,⁸ b. Feb. 27, 1814, m. James Lackey. She was a member of the Church at Paramus in 1859, and was still living, a widow, in 1880.

ISSUE.

6590—GARRET BANTA LACKEY,⁹ b. May 7, 1847.

- 4830—HENRY G.,⁸ b. Oct. 13, 1815, m. Elizabeth M. Zabriskie, July 30, 1851. He was a physician in Bergen County, New Jersey. Died at Paramus, N. J., Jan. 21, 1876. His widow married Garret D. Voorhees, of Paterson, N. J., Dec. 6, 1883, and died in 1888.

ISSUE.

6591—GARRET HENRY,⁹ b. Aug. 15, 1852, died Oct. 7, 1853.

- 4831—JOHN G.,⁸ b. Nov. 22, 1817, m. Sarah Ann Blauvelt, April 19, 1845. He died Aug. 14, 1847.

ISSUE.

6592—JOHN HENRY,⁹ b. March 7, 1847, died Nov. 13, 1876.

- 4832—GARRET G.,⁸ b. March 1, 1820, m. Charlotte Ackerman. He died at Paramus, March 21, 1885.

ISSUE.

6593—JOHN,⁹ b. June 29, 1856. Lives in Nyack, N. Y.

6594—JANETTA,⁹ b. July 19, 1859, m. Jared Ferguson, April 30, 1884. She died June 20, 1885.

6595—CHARLOTTE,⁹ b. Jan. 11, 1865, died Jan. 16, 1887.

6596—AMANDA,⁹ m. John E. Zabriskie. Live at Nyack, N. Y.

- 4833—RACHEL ANN,⁸ b. Aug. 23, 1821, m. Charles Morse, April 16, 1837, at Paramus.

ISSUE.

6597—ASHER B. MORSE,⁹

- 4834—THOMAS G.,⁸ b. Dec. 25, 1823, m. Maria Tallman. Both deceased prior to 1889.
 4835—JACOB TERHUNE,⁸ b. Jan. 29, 1826, m. Rachel Ann Zabriskie. They live in Paterson, N. J. (1889).

ISSUE.

- 6598—LORENZO J.,⁹ b. Jan. 7, 1858. Is an insurance agent in Paterson, N. J.
 6599—CHARLES HENRY,⁹ b. Aug., 1863, m. Jennie Boyle.
 4836—CHARITY,⁸ b. Jan. 29, 1826, died in infancy.
 4837—ANGENETTA,⁸ b. May 19, 1828, m. Jasper Terhune, June 13, 1850. They live at Kidgewood, N. J.

ISSUE.

- 6600—GARRET H. TERHUNE,⁹

2869. TYNIE⁷ BANTA married ²¹²⁷Peter M. Bogert,⁷ at Schraalenburgh, December 21, 1811. They became members of the church at Schraalenburgh, February, 16. He died before 1846, and she died July 14, 1881. The numbers below are consecutive in the Bogert line, which explains the variation.

ISSUE.

- 4838—JOHN BANTA BOGERT,⁸ b. Sept. 13, 1813, m. June 15, 1837, Jane Vreeland Houghwout, who died April 27, 1849. He married again, June 12, 1851, Elizabeth C. Bissell, who died May 9, 1872.

ISSUE BY FIRST WIFE.

- 5305—JOHN VREELAND BOGERT,⁹ b. April 6, 1839.
 5306—EDWARD HYER BOGERT,⁹ b. May 15, 1840, died Nov. 23, 1885.
 5307—AUGUSTA BOGERT,⁹ b. Jan. 4, 1843, m. Charles A. Place, June 15, 1857.

ISSUE.

- 1—Vreeland Bogert Place,¹⁰ b. 1863.
 2—Josephine Bogert Place,¹⁰ b. 1867.

- 5308—ELIZABETH ANN BOGERT,⁹ b. Jan. 8, 1848.

ISSUE BY SECOND WIFE.

- 5309—KATE BISSELL BOGERT,⁹ b. Sept. 16, 1852, m. Charles T. Roe, 1875.

ISSUE.

- 1—Stephen Bogert Roe,¹⁰ b. 1876.
 2—Josephine Bogert Roe,¹⁰ b. 1878.

- 5310—VICTORINE BISSELL BOGERT,⁹ b. Dec. 5, 1854, died March 23, 1858.

- 4839—JAMES BOGERT,⁸ b. July 24, 1815, m. Maria Doremus, Dec. 13, 1837.

ISSUE.

- 5311—CHRISTINA BOGERT,⁹ b. Oct. 7, 1838.
 5312—PETER BOGERT,⁹ b. Feb. 24, 1840.
 5313—MARGARET JANE BOGERT,⁹ b. July 12, 1842, m. Samuel Demarest, M. D.
 5314—ANNA MARIA BOGERT,⁹ b. Dec. 31, 1844, m. Charles H. Wessells.
 5315—RICHARD D. BOGERT,⁹ b. July 30, 1847.
 5316—CORNELIA BOGERT,⁹ b. Aug. 8, 1849, m. Nelson H. Drake, M. D. He is a Surgeon in the United States Army.
 5317—ELIZABETH CAROLINE BOGERT,⁹ b. Dec. 18, 1851, m. Christian H. Tieljen.
 5318—MARY EMMA BOGERT,⁹ b. Jan. 7, 1854.
 5319—JAMES BOGERT,⁹ b. May 29, 1857.

- 4840—CORNELIA BOGERT,⁸ b. Dec. 7, 1820, m. Jonas Sparks, Dec. 24, 1839. He was in the coal and wood business in New York. She died April 2, 1887.

ISSUE.

- 5320—CHARLES J. SPARKS,⁹ b. Oct. 6, 1840, m. Elizabeth McL. Dye, Jan. 2, 1862. He died April 17, 1873.

ISSUE.

Ida Belle Sparks,¹⁰ b. Oct. 17, 1865.

5321—CHRISTINA SPARKS,⁹ b. July 12, 1842, m. George W. Ferguson, Dec. 25, 1861.

ISSUE.

George W. Ferguson, Jr.,¹⁰ b. Nov. 21, 1862.

5322—JONAS SPARKS, Jr.,⁹ b. Oct. 26, 1844, m. Charity L. Sloat, June 7, 1866.

ISSUE.

Harry Bartlett Sparks,¹⁰ b. Nov. 15, 1868.

5323—ELIZABETH SPARKS,⁹ b. Aug. 14, 1846, died Nov. 8, 1857.

5324—JOHN DOWLING SPARKS,⁹ b. Feb. 18, 1850, died in infancy.

5325—PETER SPARKS,⁹ b. Feb. 25, 1851, m. Sarah A. Ashton, Aug. 20, 1873.

ISSUE.

1—Clarence A. Sparks,¹⁰ b. Feb. 15, 1877.

2—Estelle A. Sparks,¹⁰ b. July 22, 1882.

5326—CORNELIA SPARKS,⁹ b. Oct. 2, 1854, m. William T. Esterbrook, Oct. 14, 1886.

5327—MARY LOUISA SPARKS,⁹ b. Sept. 23, 1856, died in infancy.

5328—MARY ELIZABETH SPARKS,⁹ b. June 10, 1858, m. Edward L. Clarke, Oct. 8, 1879.

ISSUE.

Ethel May Clarke,¹⁰ b. Feb. 11, 1882.

5329—EMMA SPARKS,⁹ b. April 11, 1860, died in infancy.

5330—LINCOLN WINGFIELD,⁹ b. July 3, 1861, died in infancy.

4841—MATTHEW P. BOGERT,⁸ b. Jan. 9, 1823, m. Matilda Cheethen, Dec. 19, 1843.

ISSUE.

5331—JAMES BOGERT,⁹ b. Jan. 7, 1854, m. Ida M. Marshall, Oct. 11, 1876.

ISSUE.

Clarence M. Bogert,¹⁰ b. July 7, 1877.

5332—MATTHEW BOGERT,⁹ b. April 7, 1862, m. Ella Anderson, April 18, 1881.

4842—ELIZABETH ANN BOGERT,⁸ b. June 14, 1830, married first, Jacob Cholwell, May 15, 1850. He died April 19, 1862. She married again, Oct. 27, 1870, Stephen Stymets.

ISSUE BY FIRST MARRIAGE,

5333—JOHN B. CHOLWELL,⁹ b. March 22, 1851, died April 4, 1853.

5334—WILLIAM H. CHOLWELL,⁹ b. Dec. 9, 1852, m. Amy M. Traphagen, July 23, 1873.

5335—EDWIN VICTOR CHOLWELL,⁹ b. April 9, 1858, died in infancy.

2870. ANNA⁷ BANTA married Dower J. Westervelt, at Schraalsburgh, New Jersey, December 28, 1816. He was born December 28, 1795, and died February 13, 1872. His wife was a member of the King Street (New York) Reformed Dutch Church, December 31, 1824. She died April 27, 1862.

ISSUE.

4843—ELIZABETH WESTERVELT,⁸ b. Nov. 7, 1817, m. Dower R. Christie, Dec. 27, 1834.

ISSUE.

6601—JANE ANN CHRISTIE,⁹ b. Jan. 18, 1838, m. John T. Ker, April 30, 1856.

ISSUE.

1—Mary Taylor Ker,¹⁰ b. Feb. 19, 1857, m. Charles L. Lapham, Oct. 6, 1875.

ISSUE.

1—Dessia Abraham Lapham,¹¹ b. April 21, 1880.2—Linda C. Lapham,¹¹ b. Sept. 23, 1886.2—D. Christie Ker,¹⁰ b. May 16, 1859.3—Elizabeth W. Ker,¹⁰ b. Oct. 12, 1861.4—Jennie L. Ker,¹⁰ b. Jan. 25, 1864, m. George B. Miranda, Oct. 12, 1886.6602—CHRISTINA CHRISTIE,⁹ b. Jan. 9, 1840, m. Albert D. Bogert, Nov. 23, 1859.

ISSUE.

1—Eva Bogert,¹⁰ b. Aug. 29, 1863, m. D. Clark Bogert, Oct. 14, 1885.2—Cornelia Bogert,¹⁰ b. April 21, 1866.3—Anna Bogert,¹⁰ b. Dec. 21, 1874.4—Bessie Bogert,¹⁰ b. April 12, 1882.6603—BELINDA CHRISTIE,⁹ b. Dec. 5, 1842, died April 12, 1855.6604—CORNELIA CHRISTIE,⁹ b. March 8, 1847, m. Henry P. Terhune, Dec. 28, 1871.

ISSUE.

1—Anna L. Terhune,¹⁰ b. May 11, 1880.2—Westervelt Terhune,¹⁰ b. Feb. 26, 1883.6605—HELENA CHRISTIE,⁹ b. Aug. 31, 1855, m. ⁵¹⁵⁵Lucas V.⁸ Banta, Jan. 20, 1880.4844—JOHN WESTERVELT,⁸ b. Sept. 2, 1821, m. Catherine Christie, Nov. 13, 1841.

ISSUE.

6606—SIMEON WESTERVELT,⁹ b. Nov. 1, 1842, m. Sarah Maria Bogert, Nov. 7, 1866.

ISSUE.

1—Arthur Westervelt,¹⁰ b. Aug. 22, 1867.2—Nettie Westervelt,¹⁰ b. April 26, 1875.3—Alice Westervelt,¹⁰ b. March 9, 1877.6607—WILLIAM HENRY WESTERVELT,⁹ b. Oct. 19, 1844, m. Catherine E. Bogert, Sept. 13, 1870.

ISSUE.

1—Annie Westervelt,¹⁰ b. Aug. 2, 1871.2—Almira Westervelt,¹⁰ b. Nov. 30, 1872.3—Raymond Westervelt,¹⁰ b. Aug. 1, 1874.4—William W. Westervelt,¹⁰ b. Sept. 16, 1876.5—Irving Westervelt,¹⁰ b. Oct. 1, 1881.6—John Westervelt,¹⁰ b. July 12, 1883.6608—ANNIE WESTERVELT,⁹ b. April 24, 1851, m. John Lozier, May 16, 1872.

ISSUE.

1—Minnie Lozier,¹⁰ b. May 1, 1874.2—Raymond Lozier,¹⁰ b. May 10, 1879.3—Charles Lozier,¹⁰ b. Nov. 25, 1881.6609—CHRISTIE WESTERVELT,⁹ b. Nov. 2, 1854, m. Minnie Hopper, May 3, 1882.6610—LEWIS WESTERVELT,⁹ b. May 15, 1857.4845—CORNELIA ANN WESTERVELT,⁸ b. May 18, 1830, m. Daniel Westervelt, Oct. 9, 1847.

ISSUE.

6611—JOHN HENRY WESTERVELT,⁹ b. Aug. 17, 1853.6612—LUNDY WESTERVELT,⁹ b. Nov. 6, 1857.6613—ANNA WESTERVELT,⁹ b. May 19, 1859.6614—RACHEL WESTERVELT,⁹ b. Jan. 5, 1866.

Peter⁶ Wiert⁵ David⁴ Wiert³ Wiert² Epke.¹

2890. WEART⁷ BANTA married at the English Neighborhood, Oct. 19, 1819, Mary Carr, who was born Feb. 14, 1799, and died Dec. 24, 1875. They were members of the King Street Reformed Church, New York, at its organization, September, 1823. He was a carman in New York, and resided for many years at 56 Gansevort St., that city, where he died January 28, 1883, in the 86th year of his age.

ISSUE.

4875—SARAH ANN,⁸ b. Feb. 28, 1821, m. Cortland Mallory, Sept. 3, 1839. They were living, in 1888, in New York City.

ISSUE.

6625—WILLIAM MALLORY,⁹ b. Aug. 31, 1840, m. Rose Bracken. She died Feb. 13, 1886.

6626—ALVIN MALLORY,⁹ b. 1842, m. Anna Murray.

6627—MARY MALLORY,⁹ b. 1844, m. { 1. William Tully;
2. Henry Johnston.

ISSUE BY FIRST MARRIAGE.

William Tully,¹⁰ b. 1864, died May 10, 1873.

4876—MARY ELIZABETH,⁸ b. Feb. 27, 1824, m. William Perry, Feb. 13, 1843. She died June 1, 1857.

ISSUE.

6628—PETER PERRY,⁹

6629—MARY FRANCES PERRY,⁹

6630—WILLIAM A. PERRY,⁹

6631—AMANDA PERRY,⁹

4877—PETER W.,⁸ b. Jan. 29, 1830, m., Dec. 30, 1849, 5336 Ann Cooper, daughter of Teunis Cooper. Both were members of the King Street Reformed Church in 1858.

ISSUE.

6632—SARAH ANN,⁹ b. Oct. 22, 1850, m. Alfred Van Saun, Nov. 17, 1869.

ISSUE.

1—Wesley Van Saun,¹⁰ b. Aug. 11, 1875.

2—Weart Banta Van Saun,¹⁰ b. Jan., 1879.

6633—HELEN MATILDA,⁹ b. Aug. 17, 1852, m. Charles O. Westervelt. She died Nov. 29, 1881.

ISSUE.

1—Oscar Westervelt,¹⁰ b. Sept. 7, 1872.

2—Georgiana Westervelt,¹⁰ b. Dec. 10, 1877.

3—Sarah Westervelt,¹⁰ b. Feb. 29, 1880.

4878—HELEN MATILDA,⁸ b. Oct. 17, 1836, died Feb. 29, 1838.

2891. SOLOMON FROELIGH⁷ BANTA married Maria Romer. They were members of the King Street Reformed Church in 1833. He was a prominent mason and builder of New York. Was Alderman of the Ninth Ward in 1857. He died August 6, 1868.

ISSUE.

4879—RACHEL ANN,⁸ b. Jan. 27, 1823, died in infancy.

4880—SARAH FROELIGH,⁸ h. Sept. 1, 1824, died April 7, 1834.

4881—MATTHIAS,⁸ b. Oct. 3, 1826, m. Eliza Ann Gedney, Nov. 30, 1848. He was graduated from Public School No. 3 in the Ninth Ward of New York City, and at the age of sixteen entered the University of the City of New York, from which he was graduated in 1848. He then entered the law office of David E. Wheeler, with whom

he remained till the death of Mr. Wheeler in 1869, when he continued the law practice in his own name, chiefly confining himself to real estate matters, in which he has been very successful. In 1870 he removed to Mamaroneck, Westchester County, N. Y. In 1877 he was elected by the Democratic party Supervisor of the town, and has been re-elected ever since. In 1885 he was chosen by a large majority of the voters as Surrogate of the County, to supply a supposed vacancy in the office. The courts, however, having decided that no vacancy existed, he never assumed the duties of the office.

ISSUE.

- 6634—ANNA MARIA,⁹ b. Dec. 25, 1849, m. M. A. Turner, Oct. 28, 1869.
 6635—EVERETTA FRANCES,⁹ b. April 2, 1853, m. F. L. Sheldon, Oct. 28, 1869.
 6636—JENNIE,⁹ b. June 2, 1856, died in infancy.
 6637—ADELINE,⁹ b. Nov. 24, 1859, died in infancy.
 6638—ELOISE JENARLINE,⁹ b. Nov. 24, 1866.

- 4882—ANN MARIA,⁸ b. Oct. 12, 1831, m. Phillip J. Denenfoille, June 13, 1850.
 4883—PETER,⁸ b. Oct. 8, 1833, died Aug. 19, 1834.
 4884—SARAH FROELIGH,⁸ b. May 13, 1835, m. Henry Berry Welcher, May 17, 1854.
 4885—SOLOMON FROELIGH,⁸ b. Oct. 3, 1837, died March 9, 1838.
 4886—ELIZA JANE,⁸ b. Jan. 9, 1839, m. William H. Gray, Nov. 19, 1856. He is a dealer in carriages in New York City.
 4887—WIERT,⁸ b. May 30, 1841, died in infancy.

2892. PETER DE GROOT⁷ BANTA was born in Hackensack, N. J. He married Mary De Kline, August, 1830. She was born at Fort Lee, N. J., and died August 1, 1873. He was an oyster dealer in New York, and died November 5, 1884.

ISSUE.

- 4888—GEORGE DECKER,⁸ b. Aug. 11, 1831, m. Emily M. Van Der Western. She was born in Elberfeld, Germany, Oct. 15, 1837, and died Dec. 31, 1892. He was an oyster dealer in New York, and removed to Jersey City, where he died August 30, 1873. His tombstone in Greenwood Cemetery bears the epitaph, "He sleeps in Jesus."

ISSUE.

- 6639—GEORGE R.,⁹ b. March 17, 1854, died May 8, 1856.
 6640—ALEXANDER W.,⁹ b. Oct. 2, 1855, died May 18, 1856.
 6641—GEORGE R.,⁹ b. April 12, 1857, m. Virginia Fields, Oct. 23, 1882.

ISSUE.

- 1—Oscar Wilbur,¹⁰ b. April 15, 1884.
 2—Genevieve Maud,¹⁰ b. Sept. 23, 1888, died July 9, 1889.
 3—Florence Estelle,¹⁰ b. March 28, 1891.

- 6642—HENRIETTA E.,⁹ b. Dec. 10, 1858, died Nov. 16, 1859.
 6643—OSCAR W.,⁹ b. Oct. 7, 1860, died May 17, 1872.
 6644—CORNELIA H.,⁹ b. Jan. 21, 1863, m. Thomas J. Stewart, Feb. 12, 1885. They live in Jersey City, N. J.

ISSUE.

Thomas James Stewart,¹⁰ b. Nov. 21, 1885

- 6645—HENRIETTA W.,⁹ b. June 28, 1865.
 6646—EMILY M.,⁹ b. June 28, 1865.
 6647—ISABELLE R.,⁹ b. Oct. 5, 1867.
 6648—GRACE CLARA,⁹ b. Sept. 4, 1870.
 4889—SARAH ELIZABETH,⁸ b. April 11, 1834, m. Daniel Roberts, June, 1852. They live in Jersey City, N. J.

ISSUE.

- 6649—MARY ROBERTS,⁹ b. May 28, 1853, m. William Adams, Nov. 6, 1872.

4890—PETER D.,⁸ b. 1841, died unmarried in Jersey City, Dec. 10, 1887.

4891—MARY,⁸ b. June, 1852, m. Abraham Newkirk, 1870. They live in Jersey City.

ISSUE.

6650—LILLIAN NEWKIRK,⁹

6651—FREDERICK NEWKIRK,⁹

David⁶ Wiert⁵ David⁴ Wiert³ Wiert² Epke.¹

2900. ISAAC VAN GIESEN⁷ BANTA married Hannah Matilda Rudyard, Oct. 27, 1839. He was a whitesmith, and afterwards a dealer in iron railings in New York City. He was a member of the First Baptist Church, New York, and afterwards of the Baptist Church in Harlem. He died July 7, 1889.

ISSUE.

4905—PHEBE ANN⁸ (or Annie Phebe), b. March 28, 1844, m. Charles W. F. Meinecke, Sept. 1, 1864. He was born in Germany, Oct. 31, 1838. They lived in New York, where she died April 26, 1887.

ISSUE.

6652—ADA R. MEINECKE,⁹ died in 1865.

6653—EVA M. MEINECKE,⁹ b. June 5, 1866.

6654—REGINA L. MEINECKE,⁹ b. Dec. 15, 1868.

6655—CHARLES F. MEINECKE,⁹ b. April 6, 1872, died Jan. 15, 1873.

6656—WILLIAM F. MEINECKE,⁹ b. Nov. 5, 1874.

6657—LOUISA J. MEINECKE,⁹ b. Oct. 23, 1876.

6658—FRANKLIN S. MEINECKE,⁹ b. July 21, 1878, died June 23, 1881.

4906—DAVID B.,⁸ b. Feb. 6, 1850.

4907—GEORGE W.,⁸ b. Oct. 10, 1853.

4908—HELEN M.,⁸ b. Feb. 18, 1856, m. James Harvey Wilson, May 18, 1879.

ISSUE.

6659—JAMES HARVEY WILSON, Jr.,⁹ b. July 15, 1880.

4909—SPENCER J.,⁸ b. Aug. 28, 1858.

4910—WILLIAM H.,⁸ b. Oct. 10, 1860.

John⁶ Wiert⁵ David⁴ Wiert³ Wiert² Epke.¹

2901. ANN⁷ BANTA married at English Neighborhood, May 26, 1824, Theophilus Bolton, who was born in Ireland, April 20, 1800. He was a member of the Reformed Church at English Neighborhood, and one of the principal parties in the legal complications in that church growing out of the "seceders'" movement in 1827-31. He died Jan. 5, 1861. His widow was living, in 1889, at Corry, Penn.

ISSUE.

4911—SOPHIA BOLTON,⁸ b. Feb. 12, 1825, m. Peter J. Terhune, May 5, 1842. He was born in Hackensack, Feb. 9, 1821, and died Sept. 28, 1873. In 1889 his widow lived in New York City.

ISSUE.

6660—JACOB TERHUNE,⁹ b. Aug. 29, 1843, died July 6, 1844.

6661—ABRAM B. TERHUNE,⁹ b. July 1, 1845, m. Charlotte M. Dingley, May 9, 1877.

6662—PETER P. TERHUNE,⁹ b. July 19, 1848.

6663—ALBERT D. TERHUNE,⁹ b. Nov. 27, 1853.

6664—M. CORA TERHUNE,⁹ b. Sept. 26, 1866, died Oct. 24, 1874.

- 4912—ELIZA BOLTON,⁸ b. April 1, 1827, m. William Demarest, Sept., 1844.
 4913—THEOPHILUS BOLTON,⁸ b. Sept. 14, 1828, m. Rachel A. Hammond, March, 1855.
 4914—JOHN BOLTON,⁸ b. April 20, 1832, m. Louisa Hillisler, Sept. 28, 1854.
 4915—SARAH A. BOLTON,⁸ b. May 12, 1834, m. Hiram D. Francis, April 5, 1866.
 4916—JANE W. BOLTON,⁸ b. June 18, 1836, m. John C. Blauvelt, Dec. 28, 1854.

2903. LEAH⁷ BANTA married John Van Horn. In 1892 she was living at 473 Hudson St., New York City, with her grandson, Dr. Romaine.

ISSUE.

- 4917—CATHERINE VAN HORN,⁸ b. May 28, 1829, m. Peter Romaine, Oct. 3, 1850. He was a merchant in New York City.

ISSUE.

- 1—JACOB MNASON ROMAINE,⁹ b. April 25, 1854.
 2—DE WITT CLINTON ROMAINE,⁹ b. Oct. 22, 1856. He is a physician in New York.
 3—ROLLIN ROMAINE,⁹ b. May 2, 1858; deceased.
 4—ARTHUR ROMAINE,⁹ b. Aug. 7, 1859; deceased.
 5—IRA DELOS ROMAINE,⁹ b. Feb. 24, 1862.
 6—CLARA EVARETTA ROMAINE,⁹ b. July 26, 1868.

- 4918—SOPHIA VAN HORN,⁸ b. Aug. 31, 1833, m. } 1. Garret Bartholf;
 4919—ELLEN VAN HORN,⁸ b. June 28, 1835, m. Charles Wygant. } 2. Albert A. Doremus.
 4920—CORNELIUS VAN HORN,⁸ b. Feb. 4, 1839, m. Carrie Terhune.

2904. JACOB WESTERVELT⁷ BANTA married Augusta Letitia Stewart. He was a ship builder in Buffalo, N. Y., where he died July 10, 1863.

ISSUE.

- 4921—WILLIAM STEWART,⁸ b. Nov. 11, 1841, m. Jennie Elizabeth Potter, Dec. 13, 1886. He is a milk dealer in Buffalo, N. Y.
 4922—ROLLIN LADUE,⁸ b. Nov. 13, 1846, m. Sarah Moody Ayer, Oct. 27, 1875. She was born July 22, 1856. He is a physician in Buffalo, N. Y. He was graduated from the Medical Department of the University of Buffalo. He is Professor of Materia Medica and Therapeutics in the University of Niagara.

ISSUE.

- 6665—GEORGE JACOB,⁹ b. Aug. 12, 1876.
 6666—CHARLES WOODBURY,⁹ b. Sept. 29, 1877.
 6667—THOMAS AMBROSE CASEY,⁹ b. June 15, 1884.

- 4923—MARY AUGUSTA,⁸ b. March 4, 1848, died July 3, 1848.
 4924—JACOB WESTERVELT,⁸ b. Jan. 7, 1851, m. Amelia Mary Mayer, Aug. 13, 1890. He is a physician in Buffalo. He was graduated in 1888 from the Medical Department of the University of Niagara.
 4925—MARY AUGUSTA,⁸ b. May 1, 1854, died Feb., 1860.
 4926—JOHN ROBY,⁸ b. Nov. 10, 1858, m. Frances Sophia Squires, April 21, 1880. She was born Jan. 13, 1860. They live in Bradford, Penn.

ISSUE.

- 6668—FLORENCE LOUISE,⁹ b. Feb. 21, 1881.

2906. JANE⁷ BANTA married John Walling, February 22, 1834. He was born September 9, 1809. They live in Paterson, N. J.

ISSUE.

- 4927—CAROLINE WALLING,⁸ b. July 24, 1835, m. James Remsen, Nov. 8, 1851. She died Aug. 12, 1868.

ISSUE.

- 6669—MARY JANE REMSEN,⁹
 6670—SOPHIA REMSEN,⁹
 6671—ISAAC REMSEN,⁹

4928—WEART BANTA WALLING,⁸ b. Aug. 2, 1837, m. Mary E. Cady, Dec., 1859.
He died August, 1879.

ISSUE.

6672—JOHN E. WALLING.⁹

6673—WILLIAM M. WALLING.⁹

4929—GIDEON VERVALEN WALLING,⁸ b. Sept. 18, 1839, m. Adelaide Makepeace,
June 14, 1860.

ISSUE.

6674—JENNIE ANDERSON WALLING.⁹

6675—HARRIET F. WALLING.⁹

2908. DOWER⁷ BANTA married Gitty Westervelt, October 20, 1838. She
was born November 15, 1814. In 1886 they were living in Cresskill, N. J.

ISSUE.

4933—SOPHIA A.,⁸ b. Sept. 16, 1839, m. 3501 Henry Ferdon,⁸ Sept. 12, 1858.

4934—ELIZABETH,⁸ b. Aug. 5, 1843, m. 3196 Abraham Demarest,⁸ Dec. 30, 1865.

4935—HENRY,⁸ b. April 14, 1849, m. Sarah Durie.

ISSUE.

6676—HARVEY DURIE,⁹ b. Jan. 30, 1873.

6677—DEMAREST,⁹ b. Nov. 11, 1874.

4936—JOHN JACOB,⁸ b. Aug. 23, 1850, died in infancy.

4937—JOHN JACOB,⁸ b. Sept. 26, 1853, died in infancy.

4938—MARY J.,⁸ b. Dec. 30, 1855, m. Richard B. Haring, Nov. 26, 1879. He was born
Jan. 24, 1856. They live at Closter, N. J.

ISSUE.

6678—LILA RAY HARING,⁹ b. Sept. 2, 1881.

6679—CHARLES BANTA HARING,⁹ b. July 14, 1883.

6680—ABRAHAM DEMAREST HARING,⁹ b. March 20, 1885.

6681—J. EUGENE HARING,⁹ b. Aug. 10, 1886.

4939—SARAH,⁸ b. Sept. 26, 1858.

Arie⁶ Wiert⁵ David⁴ Wiert³ Wiert² Epke.¹

2914. ABRAHAM A.⁷ BANTA married Esther Van Saun, December 27, 1838.
She was born December 17, 1821, and died May 15, 1856. He subsequently married
Harriet Bogert, May 28, 1857. He lived at East Hackensack, N. J., and died January
29, 1888.

ISSUE BY FIRST WIFE.

4941¹—ELIZA,⁸ b. July 11, 1840, m. Hubert Hopper, Dec. 22, 1858.

4941²—LYDIA,⁸ b. Aug. 8, 1843, m. Robert Tate Hill, Jan. 5, 1861. They live in Newark,
New Jersey.

ISSUE.

6753—FRANK HILL,⁹ b. Sept. 15, 1861, m. Sadie T. Christie, Oct. 20, 1884.

6754—ESSIE HILL,⁹ b. Aug. 7, 1863, m. Wm. R. Slingerland, Dec. 20, 1882.

Jacob⁶ Henry⁵ Jacob⁴ Wiert³ Wiert² Epke.¹

2986. HENRY⁷ BANTA married, September 4, 1841, Sarah Angle, who was
born in Sussex County, New Jersey, March 4, 1823. He was a farmer in Newfound-
land, New Jersey.

ISSUE.

- 4991—JOHN JACOB,⁸ b. Oct. 11, 1842, m. Eliza Ann Vanderhoof, Aug. 7, 1862. She was born Sept. 4, 1839, and died Dec. 11, 1885. He served during the Civil War in Company K, First New Jersey Cavalry, and was at Lee's surrender at Appomattox Court House. He lives in Luzerne, Pennsylvania.

ISSUE.

- 6706—SARAH,⁹ b. Jan. 1, 1864, m. James Tresona, Jan. 1, 1886.

ISSUE.

James Tresona, Jr.,¹⁰ b. Sept. 8, 1887.

6707—JOSEPHINE,⁹ b. Nov. 7, 1864.

6708—THEODORE,⁹ b. Jan. 12, 1867.

- 4992—CHARLES G.,⁸ b. Jan. 28, 1844, m. Mary A. Green, Feb. 14, 1870. He served two terms in the army during the Civil War; was in Company E, 25th Regiment New Jersey Volunteers; also in Company E, 9th New Jersey three-year men. He was in Libby Prison; was a Sergeant when discharged. He removed to Pennsylvania in 1868. He is now proprietor of the "American House," Brodricks, near Luzerne, Pa.

ISSUE.

6709—VICTORIA A.,⁹ b. July 13, 1871, died Sept. 30, 1871.

6710—LAURA E.,⁹ b. June 8, 1873.

6711—WILLARD C.,⁹ b. May 7, 1876.

- 4993—SARAH MARGARET,⁸ b. Dec. 22, 1845, m. William Vanderhoof, Sept. 7, 1862.

ISSUE.

6712—JOANNA VANDERHOOF,⁹ b. Dec. 27, 1863, m. John Paddock, April 26, 1881

ISSUE.

1—May Paddock,¹⁰ b. July 25, 1882.

2—William Paddock,¹⁰ b. Oct. 22, 1884.

3—Harry Paddock,¹⁰ b. July 26, 1887.

6713—WILLIAM VANDERHOOF,⁹ b. Aug. 27, 1865.

6714—JOHN VANDERHOOF,⁹ b. Nov. 28, 1867.

6715—SARAH JANE VANDERHOOF,⁹ b. Dec. 1, 1869, m. Frank Mac Loud, Dec. 18, 1886. They live at Franklin, Sussex County, N. J.

6716—ELIZABETH VANDERHOOF,⁹ b. Sept. 15, 1884.

6717—MARGARET VANDERHOOF,⁹ b. May 15, 1886.

6718—MOSES VANDERHOOF,⁹ b. Feb. 27, 1888.

- 4994—SAMUEL,⁸ b. April 3, 1849, m. Rebecca Lozan, April 26, 1873.

ISSUE.

6719—LEONARD,⁹ b. Nov. 15, 1874.

6720—MARTHA,⁹ b. Feb. 16, 1876.

6721—NETTIE,⁹ b. Nov. 12, 1878.

6722—EVA,⁹ b. Feb. 18, 1882.

6723—NELLIE,⁹ b. Feb. 21, 1884.

6724—NOKA,⁹ b. Dec. 2, 1887.

- 4995—ELIZABETH,⁸ b. May 5, 1851, m. William Shepard, Jan. 1, 1875. She died March 4, 1884.

ISSUE.

6725—HENRY SHEPARD,⁹ b. Sept. 10, 1876.

6726—AMBER SHEPARD,⁹ b. Aug. 8, 1880, died Aug. 10, 1882.

- 4996—HENRY,⁸ b. July 1, 1851, m. Helena Green, Sept. 14, 1873. She was born Feb. 2, 1854. He is in the dry goods and grocery business at Brodricks, a suburb of Luzerne, Pa.

ISSUE.

6727 — ELMER E.,⁹ b. July 2, 1874.

6728 — ANNA M.,⁹ b. April 22, 1876, died Jan. 18, 1879.

6729 — NELLIE,⁹ b. Feb. 1, 1881.

6730 — LEWIS C.,⁹ b. Nov. 8, 1882, died Dec. 15, 1884.

6731 — LIZZIE,⁹ b. Oct. 9, 1884, died May 3, 1887.

6732 — CHARLES G.,⁹ b. Aug. 23, 1887, died May 16, 1888.

6733 — JOHN J.,⁹ b. Aug. 23, 1887, died Nov. 27, 1887.

4997 — MARIA,⁸ b. April 19, 1856, m. Sylvester Utter, Oct. 13, 1877. She died Jan. 29, 1888.

ISSUE.

6734 — ANNA M. UTTER,⁹ b. Aug. 8, 1880.

4998 — JOSEPH,⁸ b. April 23, 1860, m. Catherine Degraw, Nov. 13, 1882.

4999 — ANNA MARY,⁸ b. Oct. 14, 1862, m. Thomas Midner, Dec. 14, 1883. She died Jan. 22, 1885.

ISSUE.

6735 — ARTHUR E. MIDNER,⁹ b. Sept. 11, 1884.

5000 — EDWARD,⁸ b. May 13, 1865.

2987. SARAH⁷ BANTA married William Van Blarcom. Their residence is at Dover, N. J.

ISSUE.

5001 — JACOB VAN BLARCOM,⁸ b. Sept. 24, 1844, m. Susan J. Billings, Jan. 1, 1882.

5002 — JOHN W. VAN BLARCOM,⁸ b. May 4, 1846, m. Sarah H. Davenport, Nov. 17, 1869. She was born Dec. 6, 1844. They live at Dover, N. J.

ISSUE.

6736 — GEORGE A. VAN BLARCOM,⁹ b. Sept. 21, 1870.

6737 — SARAH J. VAN BLARCOM,⁹ b. June 3, 1872.

6738 — ANNA MAY VAN BLARCOM,⁹ b. Aug. 10, 1874.

6739 — ALBERT A. VAN BLARCOM,⁹ b. March 2, 1880.

6740 — CHRISTIANA VAN BLARCOM,⁹ b. Nov. 16, 1886.

5003 — LEVI VAN BLARCOM,⁸ b. March 4, 1848.

5004 — EMANUEL VAN BLARCOM,⁸ b. June 15, 1849.

5005 — HARRISON VAN BLARCOM,⁸ b. Aug. 11, 1854, m. Emma A. Mick, March 30, 1880. They live at the Mountain Home, Monroe County, Pa.

ISSUE.

6741 — CHARLES VAN BLARCOM,⁹ b. Feb. 22, 1884.

6742 — IDA VAN BLARCOM,⁹ b. March 30, 1887.

5006 — CHRISTIANA VAN BLARCOM,⁸ b. Nov. 9, 1856.

5007 — JAMES VAN BLARCOM,⁸ b. Aug. 18, 1859, m. Janet Weston, May 12, 1882. They live in Binghamton, N. Y.

ISSUE.

6743 — WILLIAM VAN BLARCOM,⁹ b. April, 1883.

6744 — LEWIS VAN BLARCOM,⁹ b. Nov. 11, 1884.

5008 — MARY ELLA VAN BLARCOM,⁸ b. Nov. 28, 1861.

2988. JACOB⁷ BANTA married Arminda Perry, January 17, 1850. She was born in Vernon, Sussex County, N. J., May 15, 1830. They are living at Corbettsville, Broome County, N. Y.

ISSUE.

5009 — ANNA MARY,⁸ b. Nov. 13, 1850, m. Charles E. Fuller, April 5, 1870.

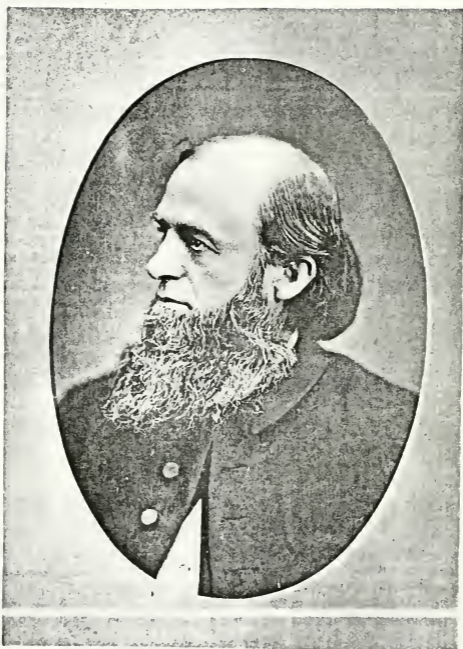

Rev. J. H. C. BONTE.

ISSUE.

6745—ARCHIE EDWARD FULLER,⁹ b. March 5, 1872.6746—GRACE MAY FULLER,⁹ b. June 20, 1874.6747—NETTIE ALICE FULLER,⁹ b. Aug. 7, 1882.5010—SOPHIA AMELIA,⁸ b. Jan. 10, 1853, m. Julius Knapp, March, 1890. They live in Corbettsville, N. Y.5011—JOSEPH EDWARD,⁸ b. Feb. 21, 1855, m. Clara A. Hyde, July 15, 1890. He was graduated at Amherst College in 1880. Was Class President 1877 to 1880. He was principal of the High School at Rockville, Conn., 1880; Superintendent of Schools there in 1887; and was afterward Principal of the academy at Hiawatha, Kansas. He is now (1892) in business at Greenwich, Conn., under the firm name of Banta Brothers & Co.5012—CHRISTOPHER JACOB,⁸ b. Jan. 18, 1857, m. Carrie E. Tamkins, July 2, 1881.

ISSUE.

6748—NETTIE MAY,⁹ b. March 31, 1884.6749—CHARLES EDWARD,⁹ b. May 29, 1886.5013—NETTIE ARMINDA,⁸ b. Oct. 24, 1858, m. Edwin L. Campbell, Oct. 24, 1877.

ISSUE.

6750—JOHN HAMILTON CAMPBELL,⁹ b. Jan. 29, 1880.6751—EDWARD BANTA CAMPBELL,⁹ b. Nov. 13, 1884.5014—EMMA CECELIA,⁸ b. Nov. 16, 1860, died March 29, 1862.5015—CORA ERMINNIE,⁸ b. Feb. 2, 1863, m. James J. Glann, Nov. 23, 1886. He is a merchant in Greenwich, Conn., in partnership with his brothers-in-law, under firm name of Banta Brothers & Co.

ISSUE.

6752—MARY JANE GLANN,⁹ b. March 26, 1888.5016—FANNY MYRTLE,⁸ b. July 26, 1865.5017—WILLIAM ERNEST,⁸ b. March 15, 1869, m. Abbie M. Fuller, July 23, 1890. He is in business at Greenwich, Conn., under firm name of Banta Brothers & Co.

ISSUE.

VICTOR LUTHER,⁹ b. May 29, 1892.

CHAPTER XXIV.

NINTH GENERATION.

John⁷ Peter⁶ John⁵ John⁴ Johannes³ Seba² Epke.¹

3686. JOHN HARMON C.⁸ BONTÉ was born in Circleville, Ohio, but grew up and was educated mainly in Cincinnati. He was prepared for college in the classical academy of Dr. Colton. He studied one year in St. John College, Cincinnati—an institution that soon perished,—but he was not strong enough in health to continue in any class elsewhere. Under private instructors, however, he pursued successfully the study of courses unusually broad for that day. He studied law with Judge Bellamy Story, of Cincinnati, passing one year in an Eastern law college, and was admitted in the Supreme Court of Ohio as "Attorney and Counsellor-at-Law and Solicitor in Chancery," before he was twenty-one years of age. He practiced law in Cincinnati three years, reaping large pecuniary returns, continuing at the same time the study of history, philosophy, and the Hebrew language and literature. He then passed three years at Kenyon College in the study of Divinity and other subjects, and received the degree of

A. M. in 1857, and subsequently the degree of Doctor in Divinity. He was admitted to the Diaconate in the Episcopal Church in July, 1856, and to the Priesthood in July, 1857. He was subsequently elected one of the Trustees of Kenyon College. During the Civil War he served for nine months as Chaplain of the 43d Ohio Regiment, under General Pope.

Thereafter, Dr. Bonté continued in the active duties of the ministry, and in June, 1870, he became Rector of the Episcopal Church in Sacramento, Cal., where he remained until his voice failed him; during this period he officiated for four years as Chaplain of the State Senate.

August 1, 1881, he became Secretary of the University of California, at Berkeley, Alameda County, and shortly after was elected Professor of Legal Ethics in its Law Department, positions still filled by him.

Dr. Bonté is widely known on the Pacific Coast as a writer on religious, literary and scientific subjects.

ISSUE.

5550—FRANCES STORER,⁹ b. July 15, 1855.

5551—CHARLES COLIGNIE,⁹ b. June 14, 1857, m. Anna Hull Nichols, June 30, 1881. They are living in Sacramento, Cal.

ISSUE.

6854—HARMON STORER,¹⁰ b. April 10, 1882.

5552—ELIZA LYTLE,⁹ b. Nov. 21, 1858, m. George Whitney Reed, Aug. 3, 1882.

ISSUE.

6855—EMELIE GERALDINE REED,¹⁰ b. Oct. 2, 1883.

5553—MARY WOODBURY,⁹ b. Feb. 17, 1861, m. James Henry Parkinson, July 7, 1886.

ISSUE.

6856—FENTON MADDEN PARKINSON,¹⁰ b. April 10, 1887.

6856¹—JOHN BONTE PARKINSON,¹⁰ b. March 26, 1890.

CHAPTER XXV.

NINTH GENERATION.

Henry⁷ Henry⁶ Henry⁵ Hendrick⁴ Hendrick³ Hendrick² Epke.¹

3894. JOHN FULTON⁸ BANTA married Fidelia Ann Fugary in 1842. She was born January 12, 1828. They lived in Bad Axe County, Wisconsin, in 1842. She died August 10, 1860. Subsequently he married Nancy E. Cooley Kelly, in 1860. She died in 1882. He died February 4, 1880.

ISSUE BY FIRST WIFE.

5618—ALBERT FRANKLIN,⁹ b. Dec. 18, 1843. He was one of the early pioneers of Arizona, having removed to Holbrook, in that Territory, about 1864. He has been Prosecuting Attorney, Probate Judge, Magistrate, and is now in the exchange brokerage and insurance business at St. Johns, Arizona.

5619—ZILPHIA JANE,⁹ b. Jan. 13, 1846, m. Jonathan Riley, March 1, 1860. He died April 21, 1873. All the family live at Brunswick, Mo.

ISSUE.

6864—ARRA FIDELIA RILEY,¹⁰ b. July 14, 1863, m. Edwin Knight, Nov. 8, 1888.

6865—BETSEY ANN RILEY,¹⁰ b. Sept. 13, 1865, m. Frank Jenkins, Oct. 20, 1882.

ISSUE.

- 1—May Jenkins,¹¹ b. Dec. 25, 1883.
2—Clarence Melvin Jenkins,¹¹ b. Jan. 17, 1886.

6866—JESSIE MELVINA RILEY,¹⁰ b. Nov. 1, 1868, m. Charles Musick, Jan. 19, 1888.

ISSUE.

Charles Albert Musick,¹¹ b. Oct. 19, 1888.

6867—JOHN ALBERT RILEY,¹⁰ b. Sept. 19, 1871.

5620—JOHN FRANCIS,⁹ b. Sept. 8, 1849, m. Amanda E. Nuckolls, Aug. 17, 1869. She was born in Illinois, Jan. 30, 1852. He is a farmer at Brunswick, Mo.

ISSUE.

- 6868—CHARLES WILLIAM,¹⁰ b. March 13, 1873.
6869—ALFRED FRANKLIN,¹⁰ b. Sept. 25, 1874.
6870—CORAL LEE,¹⁰ b. Sept. 15, 1877.
6871—ROSETTA,¹⁰ b. Jan. 10, 1880.
6872—LILLIE PEARL,¹⁰ b. Aug. 1, 1882, died Aug. 27, 1883.
6873—JOHN HENRY,¹⁰ b. Nov. 27, 1886.

5621—HENRY FERDINAND,⁹ b. Feb. 28, 1853. He lives in Holbrook, Arizona.

5622—CHARLES FLAVIUS,⁹ b. April 8, 1855, m., Nov. 7, 1875, Elizabeth Ann Cooley. She was born in Missouri, Jan. 29, 1854. They live in Jacksonville, Mo.

ISSUE.

- 6874—WILLIAM IVAN,¹⁰ b. Aug. 13, 1876.
6875—WILLARD IRA,¹⁰ b. Aug. 13, 1876, died Nov. 29, 1876.
6876—ALFRED EDWARD,¹⁰ b. June 24, 1878.
6877—ALBERT EDWIN,¹⁰ b. June 24, 1878.
6878—CHARLES FLAVIUS,¹⁰ b. Nov. 7, 1880, died Nov. 7, 1880.
6879—MINNIE ALICE,¹⁰ b. Oct. 21, 1881.

5623—MARY FIDELIA,⁹ b. May, 1858, m. William Bogard.

ISSUE.

6879¹—ARTHUR BOGARD,¹⁰ b. 1882.

ISSUE BY SECOND WIFE.

5624—WILLIAM THOMAS,⁹ b. Aug. 27, 1861. He lives at Kimball, Nebraska.
5625—NANCY EVELINE,⁹ b. April 11, 1863, m. Chas. Henry Powell, Nov. 29, 1883.

ISSUE.

- 6880—MABEL JANE POWELL,¹⁰
6881—IDA EVELINE POWELL,¹⁰

5626—ANDREW JACKSON,⁹ b. Sept. 25, 1865.
5627—AMANDA TALBOT,⁹ b. June 10, 1867.
5628—JOSEPH LEE,⁹ b. Feb. 10, 1869.

3896. ABRAHAM⁸ BANTA married, October 2, 1845, Eliza Ann Stephens, who was born May 10, 1830, and whose death occurred on the 25th of May, 1887. He resides in Montgomery, Daviess County, Ind.

ISSUE.

5629—WILLIAM WASHINGTON,⁹ b. Oct. 8, 1849, m. Sarah Spear.
5630—SUSAN DELL,⁹ b. Sept. 27, 1851, m. Francis Marion Wurch.
5631—MARTHA ANN,⁹ b. Dec. 14, 1853, m. George Reith.
5632—GLEN DORY,⁹ b. March 27, 1856, m. William Davis.
5633—MARY ELIZA,⁹ b. May 19, 1859, m. John Green.
5634—HENRY DAVID,⁹ b. Oct. 21, 1862, m. Effie McConnel.
5635—SARAH ETTA,⁹ b. May 22, 1865.
5636—CHARLES ANDREW,⁹ b. Feb. 29, 1868.
5637—THOMAS STEPHENS,⁹ b. March 25, 1871.

Abram⁷ Henry⁶ Henry⁵ Hendrick⁴ Hendrick³ Hendrick² Epke.¹

3920. JAMES HENRY⁸ BANTA was born at Flat Rock, Bourbon County, Ky. He married Mary Russell, April 22, 1852. She was born at St. Louis, May 20, 1832. Since 1870 they have lived at Ridge Farm, Ill., where he has a grain mill.

ISSUE.

5665 — JAMES A.,⁹ b. Feb. 9, 1853, m. Barbara Ellen Coppock, Dec. 23, 1874.

ISSUE..

6916 — WILLIAM FRANKLIN,¹⁰

6917 — NETTIE,¹⁰

6918 — ANNA,¹⁰

6919 — FRED,¹⁰

5666 — NANCY ELIZABETH,⁹ b. Aug. 25, 1855, m. W. A. Barkley, Sept. 5, 1875.

ISSUE.

6920 — HARRY COOPER BARKLEY,¹⁰ b. July, 1876.

6921 — ETHEL MARIE BARKLEY,¹⁰ b. March 6, 1878.

6922 — GEORGIE BARKLEY,¹⁰ b. June, 1884.

5667 — WILLIAM FRANKLIN,⁹ b. Dec. 9, 1857.

5668 — SARAH ANN,⁹ b. Aug. 15, 1860, m. Charles McFarland, April 30, 1881.

ISSUE.

6923 — EDWARD MCFARLAND,¹⁰ b. Nov. 7, 1882.

6924 — JESSE NATHAN MCFARLAND,¹⁰ b. Oct., 1884.

5669 — MARGARET ELLEN,⁹ b. June 8, 1863, m. John Con, Dec. 25, 1885.

ISSUE.

6925 — OSEE LEE CON,¹⁰ b. Sept. 13, 1886.

5670 — AMY DORCAS,⁹ b. Dec. 22, 1866.

5671 — ANDREW JACKSON,⁹ b. Aug. 25, 1870.

5672 — JOHN HARLEY,⁹ b. March 8, 1872.

Henry⁷ Peter⁶ Hendrick⁵ Hendrick⁴ Hendrick³ Hendrick² Epke.¹

3928. WILLIAM M.⁸ BANTA was born in Henry County, Ky. He married Elizabeth Crowder, March 27, 1840. She was born September, 1819. They lived in Switzerland County, Indiana, and in 1853 they moved to Des Moines, Iowa. They now live in Pacific, Franklin Co., Missouri, where he is a farmer.

ISSUE.

5682 — LOUISIANA,⁹ b. 1842, m. Thomas Wilkie. He is a farmer, living at Huron, Iowa.

ISSUE.

6926 — ELIZABETH ELLEN WILKIE,¹⁰ b. Sept. 10, 1861, m. William Smith Hall, April 18, 1881. He is a farmer.

ISSUE.

1 — Mamie E. Hall,¹¹ b. Feb. 13, 1883.

2 — Wildah Agnes Hall,¹¹ b. June, 1888.

- 6927—FRANK WESLEY WILKIE,¹⁰ b. Jan. 9, 1863. He is a brick maker.
 6928—ANNA MARY WILKIE,¹⁰ b. Aug. 6, 1864, m. Thomas William Sheridan, Jan. 31, 1890. He is a stock raiser.
 6929—AGNES ISADORE WILKIE,¹⁰ b. Nov. 2, 1865. She is a school teacher.
 6930—ANSON EMMET WILKIE,¹⁰ b. May 31, 1868, died June 3, 1885.
 6931—JEANETTE WILKIE,¹⁰ b. April 13, 1870, died Oct. 4, 1871.
 6932—LURENIA WILKIE,¹⁰ b. Jan. 21, 1872.
 6933—HENRY WILKIE,¹⁰ b. May 18, 1874.
 6934—ETTA ETHEL WILKIE,¹⁰ b. Dec. 9, 1876.
 6935—GEORGE NEWTON WILKIE,¹⁰ b. March 11, 1879.

5683—MARTHA,⁹ b. Sept. 8, 1844, m. James W. Wright, March 22, 1866. He was born in Simpson County, Ky. He is a clerk in Berryman, Crawford County, Mo., and also Postmaster.

ISSUE.

- 6936—ULYSSES S. G. WRIGHT,¹⁰ b. Jan. 12, 1867.
 6937—WILLIAM MITCHELL WRIGHT,¹⁰ b. April 7, 1869. He is studying for the ministry at William Jewell College, 1890.
 6938—JOHN JAMES WRIGHT,¹⁰ b. June 27, 1870, died July 4, 1870.
 6939—SARAH ELIZABETH WRIGHT,¹⁰ b. July 22, 1871, died Feb. 3, 1873.
 6940—NEWTON FRANKLIN WRIGHT,¹⁰ b. Sept. 22, 1872, died Feb. 11, 1873.
 6941—MARTHA FRANCES WRIGHT,¹⁰ b. March 12, 1875.
 6942—WALTER CLARKE WRIGHT,¹⁰ b. June 25, 1876.
 6943—LILLIAN GRIZELLA WRIGHT,¹⁰ b. Feb. 17, 1878.
 6944—FLORENCE JANE WRIGHT,¹⁰ b. Oct. 6, 1880.
 6945—HENRY MILTON WRIGHT,¹⁰ b. April 26, 1882.

5684—MARY E.,⁹ b. 1849, m. Adam Walker.

5685—CYRUS N.,⁹ b. Dec. 7, 1850, m. Susan Learned, Sept. 18, 1889. She was born in Washington County, Mo., Aug. 5, 1862. He is a merchant in Berryman, Crawford County, Mo.

ISSUE.

- 6945¹—MARY IRENE,¹⁰ b. June 22, 1890.
 6945²—PARKE MUNROE,¹⁰ b. Nov. 21, 1891.

5686—JOHN JACOB,⁹ b. April 22, 1853, m. Elizabeth Clifton, 1878. She was born in Missouri, April 12, 1861. He is a teacher in House's Springs, Mo.

ISSUE.

- 6946—VIOLA,¹⁰ b. March 24, 1879.
 6947—JULIUS E.,¹⁰ b. Sept. 30, 1880.
 6948—FERDINAND J.,¹⁰ b. June 12, 1882.
 6949—ISIDORE,¹⁰ b. Dec. 8, 1883.
 6950—PAUL S.,¹⁰ b. April 23, 1885.
 6951—CORTA,¹⁰ b. Sept. 24, 1889.

5687—SARAH,⁹ b. April 13, 1855, m. John Mangan. He is a farmer in Bismark, Nebraska.

ISSUE.

- 1—IDA E. MANGAN,¹⁰ b. Oct. 13, 1876.
 2—MAUD M. MANGAN,¹⁰ b. Oct. 2, 1879, died Jan. 8, 1880.
 3—ROBERT J. MANGAN,¹⁰ b. Dec. 14, 1881.
 4—ELIZABETH M. MANGAN,¹⁰ b. Sept. 18, 1885.
 5—WILLIAM T. MANGAN,¹⁰ b. Sept. 19, 1889.

3929. ABRAHAM⁸ BANTA married Rachel Van Osdoll (Van Arsdale) Sept. 1 1833. She was born October, 1811, and died November 7, 1862. He is a farmer living in Holdridge, Nebraska, having formerly lived near Des Moines, Iowa.

ISSUE.

5688—HENRY M.,⁹ b. May 25, 1834, m. Mary Egbert. He is a physician in Cherryville, Kansas. They have a daughter, who married Dr. C. H. Bennett.

5689—MARY JANE,⁹ b. Oct. 25, 1835, m. William Hill, Sept. 24, 1856. He was born in Indiana. He is a school teacher at Messina P. O., San Bernardino County, Cal.

ISSUE.

6953—WILLIAM RILEY HILL,¹⁰ b. Oct. 2, 1857, m. Sarah Elizabeth Price, May 6, 1891.

ISSUE.

- 1—Mary Louisa Hill.¹¹
- 2—Claudina Leonard Hill.¹¹
- 3—Elmer Price Hill.¹¹
- 4—Della Lavinia Hill.¹¹

6954—CLAUDIUS MILTON HILL,¹⁰ b. May 17, 1859, m. Ella Jane Crawford, March 29, 1882.

ISSUE.

Mary Hill.¹¹

6955—LURISSA ANNA HILL,¹⁰ b. May 30, 1861, m. Frank Jordan. He is a farmer.

ISSUE.

- 1—Elmo Mina Jordan.¹¹
- 2—Mary Alice Jordan.¹¹
- 3—Leonora Jordan.¹¹
- 4—Frankie Jordan.¹¹
- 5—May Jordan.¹¹

6956—FRANK EDMOND HILL,¹⁰ b. July 13, 1864, m. Lily Beverton, Jan., 1889. He is a clergyman.

ISSUE.

Hiram Howard Hill.¹¹

6957—RALEIGH LEONARD HILL,¹⁰ b. May 25, 1867, died Jan. 15, 1883.

6958—ELSIE ROXELLA HILL,¹⁰ b. Nov. 26, 1869.

6959—MINA ELVIA HILL,¹⁰ b. June 2, 1874, died Jan. 19, 1879.

6960—PEARL MAY HILL,¹⁰ b. March 31, 1879.

5690—MALINDA SLAWSON,⁹ b. Nov. 15, 1837, died Nov. 18, 1841.

5691—MILTON FRALEY,⁹ b. Nov. 15, 1839. During the Civil War he enlisted in the First Missouri Light Artillery, and was at the battle of Shiloh. He lives in Oxford County, Nebraska. Is a member of the M. E. Church.

5692—MELISSA,⁹ b. Jan. 1, 1842, m. William H. Ball. They live at Mead Centre, Kansas.

5693—JOSEPHUS,⁹ b. Jan. 19, 1844, died March 9, 1861.

5694—LAFAYETTE,⁹ b. April 25, 1846, married first, Roxanna Van Nice, Jan. 4, 1872; and again, Mary F. Wilkens, March 2, 1890. They live at Holdridge, Phelps Co., Nebraska.

ISSUE BY FIRST WIFE.

- 1—GRACE,¹⁰ b. Oct. 23, 1873.
- 2—ALBERT ABRAHAM,¹⁰ b. May 3, 1875.
- 3—MINNIE MYRTLE,¹⁰ b. Dec. 10, 1876.
- 4—NELLIE BLANCHE,¹⁰ b. Oct. 26, 1879.
- 5—ANNIE KATE,¹⁰ b. Nov. 27, 1881.
- 6—ALTA MAY,¹⁰ b. Sept. 14, 1886.

5695—MINERVA ANN,⁹ b. July 16, 1849, married first, John Elder Crowder, Jan. 25, 1865, and again, Collins Lovejoy Daggett, June 18, 1884. They live at Burlington, Iowa.

ISSUE BY FIRST MARRIAGE.

- 6961—CLARENCE ALPHONSO CROWDER,¹⁰ b. Dec. 30, 1865.
 6962—VIOLA ISORA CROWDER,¹⁰ b. Nov. 2, 1867.
 6963—ROSELLA ELLEN CROWDER,¹⁰ b. April 9, 1869.
 6964—HORACE EDMUND CROWDER,¹⁰ b. March 4, 1870, died April 24, 1870.
 6965—ALPHARETTA ISADORA CROWDER,¹⁰ b. Jan. 22, 1872.
 6966—ORVILLE ALVA CROWDER,¹⁰ b. May 14, 1875.
 6967—JOHN ABRAHAM CROWDER,¹⁰ b. May 5, 1878.

5696—MARTHA ELLEN,⁹ b. March 13, 1851, m. — Bowker. They live in Mount Vernon, Lawrence County, Mo.

3931. JAMES MONROE⁸ BANTA married Nancy Van Osdoll, December, 1835. He was a farmer, and was drowned July 4, 1852. His widow died March 7, 1859.

ISSUE.

1—MARTHA ANN,⁹ m. John A. McKnight. She died Jan. 1, 1863. Her husband and children are all dead.

ISSUE.

- 1—MARTHA MCKNIGHT,¹⁰
 2—JANE MCKNIGHT,¹⁰ m. — Martin.
 3—WILLIAM MCKNIGHT,¹⁰

2—JANE,⁹ b. Oct. 19, 1837, married first, Aaron Hallgarth, Oct. 13, 1859. He was a farmer. He died in the service of his country during the Civil War, Oct. 10, 1861, at Georgetown, Mo. She married again, May 2, 1865, David B. Peak. He is a gardener. Both are members of the Christian Church. They reside at Clay Centre, Nebraska.

ISSUE BY FIRST MARRIAGE.

JAMES WILLIAM HALLGARTH,¹⁰ b. Jan. 17, 1861, m. Myra K. Simpson, May 7, 1884. He was formerly County Commissioner of Harlan County, Nebraska, and is now a book-keeper, living at Summerville, Oregon.

3—DAVID,⁹ died in infancy.

4—WILLIAM VAN OSDALL,⁹ b. Sept. 26, 1841, m. Jan. 22, 1864, Melissa Morris, who died Feb., 1872. He married again, Dec. 4, 1872, Luceneth Robertson. He is a farmer, residing in Oxford, Nebraska. During the Civil War he enlisted in the 13th Indiana Volunteers, Company I, in May, 1861, and was discharged June 23, 1865, at Raleigh, N. C. He was wounded, near Richmond, Va., May 10, 1864, and was captured, and spent five months in Southern prisons; escaped several times and was re-captured, but made a final escape and reached the Northern lines at Knoxville, Tenn., Dec. 25, 1864.

ISSUE BY FIRST WIFE.

- 1—THOMAS SHERMAN,¹⁰ b. Sept. 22, 1865, died Aug., 1866.
 2—MARTHA ANN,¹⁰ b. Aug. 9, 1867, m. Carlos J. Bird, Dec. 4, 1886.
 3—HARRY,¹⁰ b. Aug. 17, 1869, m. Amanda Star Grant, Dec. 28, 1892. He is a telegraph operator.
 4—ELIZABETH JANE,¹⁰ b. Sept. 27, 1871, died March, 1872.

ISSUE BY SECOND WIFE.

- 5—ROBERT BENJAMIN,¹⁰ b. May 22, 1874.
 6—JAMES,¹⁰ b. Nov. 2, 1875.
 7—WILLIAM MILO,¹⁰ b. May 18, 1877.
 8—LETTIE JANE,¹⁰ b. May 4, 1879.
 9—RICHARD LEROY,¹⁰ b. Dec. 27, 1880.
 10—NANCY GERTRUDE,¹⁰ b. April 22, 1882.

5—CAROLINE,⁹ b. March 16, 1843, m. Tomlinson Simpson. He was born Dec. 4, 1833. Is a carpenter and boat builder in Oquawka, Illinois.

ISSUE.

- 1—JENNIE SIMPSON,¹⁰ b. Sept. 16, 1860, m. John W. Moore, Nov., 1888. She taught school for a number of years before her marriage. Mr. Moore is a banker in Seattle, Washington.

ISSUE.

Clyde Moore,¹¹ b. Aug. 18, 1890.

- 2—MYRA SIMPSON,¹⁰ b. Oct. 8, 1862, m. J. W. Hallgarth, May 7, 1884. He lives in Clay Centre, Neb.

ISSUE.

Lee Hallgarth,¹¹ b. April 2, 1885.

- 3—SAREPTA SIMPSON,¹⁰ b. Nov. 8, 1864, died in infancy.
 4—GEORGE SIMPSON,¹⁰ b. Nov. 13, 1866. Is a fisherman.
 5—LEWIS SIMPSON,¹⁰ b. Sept. 23, 1869. Is a printer.
 6—WILLIAM SIMPSON,¹⁰ b. March 21, 1872. Is a painter and paper hanger.
 7—JESSIE SIMPSON,¹⁰ b. March 21, 1877.
 8—IDA SIMPSON,¹⁰ b. March 21, 1879.

- 6—ISABELLA,⁹ m. William Brinson Johnson, July 31, 1861. He was a farmer in Nebraska, and died April 20, 1892. She lives at Oxford, in that State.

- 7—MARY ALICE,⁹ b. Oct. 12, 1844, m., Feb. 26, 1863, Samuel Darius Williams, who was born in Crawford County, Pa., Aug. 14, 1837. He is a fisherman, living in Oquawka, Ill. During the Civil War he enlisted in the army and continued in the service until wounded. He has served four years as Police Magistrate of Oquawka.

ISSUE.

- 1—LORAH ALICE WILLIAMS,¹⁰ b. Jan. 23, 1864, died Feb. 23, 1882. She was a school teacher.
 2—ALPHEUS SILVANUS WILLIAMS,¹⁰ b. Sept. 8, 1868, died Oct. 10, 1870.
 3—HOWARD SILVESTER WILLIAMS,¹⁰ b. March 1, 1871, m. Emma Wood, Feb. 6, 1893. He is a printer.
 4—LILLIAN ELIZABETH WILLIAMS,¹⁰ b. April 28, 1876.
 5—MYRTLE ETHA WILLIAMS,¹⁰ b. April 29, 1880.
 6—EMMA WILLIAMS,¹⁰ b. June 23, 1887.

- 8—JOSEPH THOMAS,⁹ b. Sept. 11, 1848, m. Parthena Ping, Aug., 1875. He is a farmer, living in Trumbull, Clay County, Neb.

ISSUE.

- 1—JAMES W.,¹⁰ b. 1880.
 2—THOMAS SIMPSON,¹⁰ b. 1886.
 3—CLARENCE C.,¹⁰ b. 1887.
 4—HARRY E.,¹⁰ b. 1889.
 5—ELLA ISOLA,¹⁰ b. 1892.

- 9—GEORGE,⁹ died in infancy.

- 10—ABRAHAM NEWTON,⁹ b. Feb. 4, 1852, married first, June 1, 1879, Clarissa Louisa Ewell, who was born in Brentville, Va., June 28, 1859, and died Aug. 5, 1891. He married again, Oct. 25, 1892, Edith Mathews Thompson, who was born in Fenbury, Worcestershire, England, Aug. 28, 1854. He is manager of the Oregon State Fair Grounds, and resides at Salem, Marion Co., Oregon.

ISSUE BY FIRST WIFE.

- 1—HERBERT HUME,¹⁰ b. July 28, 1880.
 2—EDGAR POE,¹⁰ b. Feb. 5, 1883.
 3—EDNA,¹⁰ b. Oct. 9, 1885.
 4—WILLIAM,¹⁰ b. May 23, 1889.
 5—HARRY,¹⁰ b. April 24, 1891, died Aug. 10, 1891.

3932. HANNAH⁸ BANTA, born in Henry County, Kentucky, married William Van Osdol, October 13, 1836. He was born March 17, 1816, and died October 31, 1868. He was a farmer at Mediapolis, Iowa, where his widow resides, and also her children whose residences are not otherwise designated.

ISSUE.

- 5697—MAHALA VAN OSDOL,⁹ b. Jan. 18, 1838, m. John W. McDonald, March 26, 1857.
 5698—MELISSA VAN OSDOL,⁹ b. March 19, 1840, m. James W. King, Dec. 14, 1856.
 5699—MARTHA VAN OSDOL,⁹ b. Feb. 10, 1842. She is a school teacher.
 5700—JOHN W. VAN OSDOL,⁹ b. Jan. 20, 1844, m. Lydia A. Pool, Oct. 13, 1867. He is a farmer at Latty, Iowa.
 5701—MALINDA VAN OSDOL,⁹ b. July 28, 1846, m. Rev. Thomas S. Pool, Oct. 29, 1867. He is a minister of the M. E. Church.
 5702—MARY M. VAN OSDOL,⁹ b. Aug. 6, 1849, m. Nicholas H. Boyce, June 14, 1868. They are both blind.
 5703—MITCHELL W. VAN OSDOL,⁹ b. Nov. 10, 1851, died May 20, 1863.
 5704—MARIAH J. VAN OSDOL,⁹ b. Aug. 4, 1854, m. Henry M. Walker, Nov., 1871. They lived at Swedesburgh, Iowa.
 5705—MANETTA VAN OSDOL,⁹ b. Dec., 1857, died Oct., 1858.
 5706—INDIANA VAN OSDOL,⁹ b. Dec. 25, 1860, m. Frank P. Corder, Jan., 1880. They live at Plattsville, Iowa.
 5707—MINNIE VAN OSDOL,⁹ b. Nov. 10, 1862, m. Albert D. Hollinger, June 14, 1888. They live at Oronogo, Mo.
 5708—BIRDIE M. VAN OSDOL,⁹ b. May 10, 1864, m. John Piper, Dec. 12, 1889.

3937. JOHN CALVIN⁸ BANTA, born in Switzerland County, Indiana, married Martha Jane Roberts, November 13, 1856. She died January 2, 1871. Subsequently he married Elizabeth Anderson, widow of Moses Stewart. He is a farmer, formerly living at Oquawka, Illinois, but now at El Salem, Wis. During the Civil War he served in the 14th Iowa Infantry.

ISSUE BY FIRST WIFE.

- 5709—EMMA LUELLA,⁹ b. Feb. 15, 1859, m. Elmer E. Lesh, Oct. 4, 1880. He was born in Newport, Pa., July 9, 1861. He is a printer. Is City Clerk of Fairmount, Neb.

ISSUE.

- 6966—WILLIAM WALKER LESH,¹⁰ b. June 6, 1882.
 6969—LUNA MAY LESH,¹⁰ b. Oct. 1, 1883, died Oct. 17, 1887.
 6970—CLARENCE BANTA LESH,¹⁰ b. Oct. 7, 1885.
 6971—CHARLES HERBERT LESH,¹⁰ b. March 28, 1889.
 5710—CHARLES WALTER,⁹ b. March 28, 1860, m. May Schaeffer, Jan. 1, 1880. He is a railroad conductor and lives in St. Paul, Minn.

ISSUE.

- 6971¹—HERBERT L.,¹⁰ b. Aug. 18, 1882.
 6971²—HARRY R.,¹⁰ b. Feb. 19, 1884.
 5711—ORLANDO SANFORD,⁹ b. Dec. 29, 1863, m. Amelia Smith, Nov. 28, 1889. He is a farmer at Oquawka, Ill.
 5712—ROBERT RAYMOND,⁹ b. Oct. 12, 1867. He is a school teacher at Fairmount, Neb.
 5713—WILLIAM,⁹ b. Oct. 9, 1870. Lives at Sac City, Iowa.

ISSUE BY SECOND WIFE.

- 5714—BERTHA L.,⁹ b. July 9, 1874.
 5715—NORMAN M.,⁹ b. May 14, 1877.
 5716—SAMUEL S.,⁹ b. July 30, 1882.

Abraham⁷ Peter⁶ Hendrick⁵ Hendrick⁴ Hendrick³ Hendrick² Epke,¹

3938¹. PETER DEMAREE⁸ BANTA married ~~Hannah~~ ^{Joanna} Voris, Aug. 16, 1832. She was born Sept. 18, 1812. He was a farmer, and shortly after his marriage he moved to Johnson Co., Ind. He died Sept. 1, 1844. His widow lives at Vinton, Iowa.

ISSUE.

5727—MARY JANE,⁹ b. June 13, 1833, m. Robert M. Covert. He is a farmer, formerly of Johnson Co., Ind., now residing in Benton Co., Iowa.

ISSUE.

6972—ANGELINE COVERT,¹⁰

6973—PETER COVERT,¹⁰ died in infancy.

6974—ALBERT M. COVERT,¹⁰

6975—ISABELLE COVERT,¹⁰

6976—JULIA ANN COVERT,¹⁰

6977—DOSIA J. COVERT,¹⁰

6978—IDA M. COVERT,¹⁰

6979—WILLIAM COVERT,¹⁰ died in infancy.

6980—JOHN K. COVERT,¹⁰

6981—MARGARET COVERT,¹⁰

6982—MARY COVERT,¹⁰

5728—JULIA ANN,⁹ b. Oct. 17, 1834, m. A. N. Covert.

ISSUE.

6983—MABEL COVERT,¹⁰

6984—HAYMER COVERT,¹⁰

5729—ABRAM FRANKLIN,⁹ b. May 22, 1836, died unmarried, Jan. 13, 1865.

5730—ALBERT WILSON,⁹ b. June 19, 1838. Is a farmer.

5731—ELIZABETH,⁹ b. Nov. 19, 1839.

5732—JOHN VAN BUREN,⁹ b. Jan. 13, 1841, m. Lydia Gilpin. Is a lawyer at Osceola, Iowa.

ISSUE.

6985—EDWARD GILPIN,¹⁰

6986—MEADE,¹⁰

5733—HENRY,⁹ b. Jan. 31, 1843, died in infancy.

5734—NANCY AMANDA,⁹ b. Dec. 26, 1843, m. Joe M. Fisher. They live in Vinton, Iowa.

ISSUE.

6987—ANNA GERTRUDE FISHER,¹⁰ b. July 2, 1869.

6988—BESSIE MAUD FISHER,¹⁰ b. March 31, 1875, died Aug. 14, 1879.

6989—LOLA GRACE FISHER,¹⁰ b. Dec. 16, 1880.

3938². NANCY⁸ BANTA married Andrew Carmine, Feb. 21, 1828. He is a wagon maker in Johnson Co., Indiana. She died July 25, 1853.

ISSUE.

5735—ABRAHAM NELSON CARMINE,⁹ m. Lucinda Compton, July 30, 1846. She was born Oct. 15, 1829. He was a carriage maker in Franklin, Ind., where he died April 4, 1890.

ISSUE.

6990—JULIA CARMINE,¹⁰ m. William Voris.

6991—AIDA CARMINE,¹⁰ m. Luther Frady.

6992—OBIE ANDREW CARMINE,¹⁰

6993—WILLIAM CARMINE,¹⁰

5736—LYDIA ANN CARMINE,⁹ b. Jan. 14, 1831, m. William H. Demaree, Oct. 21, 1852. He is a farmer in Franklin, Ind.

ISSUE.

- 6994—LAURA ISABEL DEMAREE,¹⁰ b. Aug. 7, 1853, died Feb. 13, 1856.
 6995—DE WITT CLINTON DEMAREE,¹⁰ b. July 17, 1855, died Oct. 18, 1855.
 6996—CLARA JOSEPHINE DEMAREE,¹⁰ b. Nov. 22, 1856.
 6997—ELECTA AGNES DEMAREE,¹⁰ b. July 22, 1858, m. William Thelkald, Sept. 25, 1879. He is a farmer near Whiteland, Indiana.

ISSUE.

- 1—Chester Daniel Thelkald,¹¹ b. Feb. 28, 1881.
 2—Carl Cecil Thelkald,¹¹ b. Aug. 4, 1883.
 3—William Clifton Thelkald,¹¹ b. Oct. 5, 1885.
 4—Myrtle Mary Thelkald,¹¹ b. Sept. 20, 1888.
 6998—MATTIE CHARLTON DEMAREE,¹⁰ b. Nov. 11, 1859, m. Isaac Smith, Sept. 25, 1879. He is a farmer near Whiteland, Indiana.

ISSUE.

- 1—William Franklin Smith,¹¹ b. Feb. 7, 1880.
 2—Ezra Allen Smith,¹¹ b. Jan. 8, 1886.
 3—Ada Ellen Smith,¹¹ b. Nov. 15, 1889.
 7000—WILLIAM LYON DEMAREE,¹⁰ b. Nov. 18, 1861, m. Araminta Crawford, Nov. 1, 1883. He is a farmer at Whiteland, Indiana.

ISSUE.

- 1—Lydia Marian Demaree,¹¹ b. Jan. 13, 1886.
 2—Lucy Lee Demaree,¹¹ b. Sept. 24, 1887.
 7001—IRA MEADE DEMAREE,¹⁰ b. Sept. 13, 1863, m. Elizabeth Ann Alexander, Dec. 17, 1885. He is a farmer at Whiteland, Indiana.

ISSUE.

- 1—Harry Elith Demaree,¹¹ b. Nov. 5, 1887.
 2—Mary Demaree,¹¹ b. May 7, 1890.
 7002—VICTOR BARR DEMAREE,¹⁰
 7003—EDITH ALMA DEMAREE,¹⁰
 7004—MARY ESTHER DEMAREE,¹⁰
 7005—ANNA OLIVE DEMAREE,¹⁰
 7006—GEORGE WHITFIELD DEMAREE,¹⁰

- 5737—MARY MARGARET CARMINE,⁹ b. Sept. 4, 1833, m. Isaac Brown, April 28, 1856. He is a farmer in Johnson County, Indiana; now living at Franklin, Ind.

ISSUE.

- 7007—ROBERT ALLEN BROWN,¹⁰ b. Nov. 27, 1857, m. Anna Jane Smith, June 19, 1890. He was graduated at Franklin College in 1885.
 7008—CHARLES BROWN,¹⁰ b. April 17, 1859, m. Etta Lowe, Nov. 22, 1883.

ISSUE.

Eliff Brown,¹¹ b. Feb. 16, 1886

- 7009—EDWARD SMITH BROWN,¹⁰ b. March 15, 1863, died Jan. 19, 1887.
 7010—ISAAC NEWTON BROWN,¹⁰ b. Sept. 28, 1865, m. Edith Lagrange, Oct. 29, 1889. He is a farmer in Franklin, Ind.
 7011—ANDREW CAMERON BROWN,¹⁰ b. July 25, 1868, died March 29, 1869.
 7012—MARY LILLY BROWN,¹⁰ b. Sept. 5, 1872.
 5738—PETER MARION CARMINE,⁹ m. Mary Susan Layster, Feb. 22, 1862. He is a farmer at Carlyle, Kansas. Is an Elder in the Presbyterian Church, and was a Delegate to the General Assembly in 1888.

ISSUE.

- 7013 — MARY IDA CARMINE,¹⁰ b. Jan. 7, 1865.
 7014 — WILLIAM CARMINE,¹⁰ b. June 10, 1867.
 7015 — HATTIE CARMINE,¹⁰ b. Aug. 14, 1869.
 7016 — LILLY DELL CARMINE,¹⁰ b. Jan. 14, 1872.
 7017 — JOHN NEWTON CARMINE,¹⁰ b. June 22, 1874.
 7018 — HARRY CARMINE,¹⁰ b. April 4, 1876.
 7019 — CHARLES CAMERON CARMINE,¹⁰ b. June 26, 1879.
 7020 — GEORGE EDWIN CARMINE,¹⁰ b. Aug. 9, 1884.
- 5739 — DAVID DEMAREE CARMINE,⁹ b. Dec. 4, 1836, died Aug. 18, 183—.
 5740 — SARAH BRUNNER CARMINE,⁹ b. Nov. 21, 1839, m. David Demaree Bergen, March 22, 1871. He is a carpenter, and owner of a planing mill.

ISSUE.

- 7021 — MARY BERGEN,¹⁰ b. March 11, 1872, died Dec. 29, 1878.
 7022 — JOHN CARMINE BERGEN,¹⁰ b. Dec. 21, 1874.
- 5741 — ALMA SICKLES CARMINE,⁹ b. Sept. 9, 1842, m. John H. Magill, Feb. 3, 1860. He is a farmer at Franklin, Ind.

ISSUE.

- 7023 — HESTER MAGILL,¹⁰ b. Jan. 27, 1873.
 7024 — SAMUEL B. MAGILL,¹⁰ b. July 31, 1874.
- 5742 — ANDREW CAMERON CARMINE,⁹ b. Feb. 2, 1845, died in 1865.
 5743 — NANCY JANE CARMINE,⁹ b. Sept. 30, 1848, m. Joseph Handley, Dec. 10, 1868.

ISSUE.

- 7025 — SARAH ALMA HANDLEY,¹⁰ b. Oct. 10, 1869.
 7026 — JAMES EDWARD HANDLEY,¹⁰ b. June 3, 1873.
 7027 — WILLIAM H. HANDLEY,¹⁰ b. Aug. 7, 1875, died Oct. 30, 1875.
 7028 — MARY ANNA HANDLEY,¹⁰ b. Dec. 19, 1879.
 7029 — LORIN ANDREW HANDLEY,¹⁰ b. Feb. 12, 1881.
- 5744 — JOHN WRIGHT CARMINE,⁹ b. Oct. 17, 1849, m. Mary Belle Small.
 5745 — RACHEL CLARISSA CARMINE,⁹ b. Aug. 11, 1852, m. Daniel Helms, April 25, 1872. He is a farmer at Franklin, Ind.

ISSUE.

- 7030 — NANCY JANE HELMS,¹⁰ b. Oct. 25, 1873.
 7031 — COLLIE ROSCOE HELMS,¹⁰ b. Feb. 19, 1876.
 7032 — CLAUDIA A. HELMS,¹⁰ b. Dec. 27, 1877.
 7033 — ANNA MARY HELMS,¹⁰ b. Nov. 3, 1883.
 7034 — EDITH HELMS,¹⁰ b. June 22, 1889.

Albert⁷ Peter⁶ Hendrick⁵ Hendrick⁴ Hendrick³ Hendrick² Epke.¹

3938.³ CATHERINE⁸ BANTA married Aaron Legrange, December, 1834. He is a farmer in Johnson County, Indiana.

ISSUE.

- 5746 — MARY ELLEN LEGRANGE,⁹ m. George W. Covert, M. D., Feb. 2, 1854. He is a physician in Franklin, Indiana.

ISSUE.

- 7035 — EPHRAIM LYNN COVERT,¹⁰ b. Nov. 11, 1854.
 7036 — CLARA CATHERINE COVERT,¹⁰ b. Feb. 19, 1857.
 7037 — MARGARET ELECTA COVERT,¹⁰ b. May 20, 1860.
 7038 — ANNA JOSEPHINE COVERT,¹⁰ b. Feb. 2, 1863, died Feb. 17, 1864.
 7039 — MOLLIE COVERT,¹⁰ b. Aug. 5, 1866.
 7040 — AURA THEODORE COVERT,¹⁰ b. July 8, 1870.

5747 — ALBERT BANTA LEGRANGE,⁹ b. Aug. 18, 1842, m. Fannie Butler. He is a grocer in Franklin, Ind.

ISSUE.

7041 — GUY LEGRANGE,¹⁰ b. Aug. 1, 1875.

5748 — ISAAC NEWTON LEGRANGE,⁹ b. May 3, 1845, m. Ida D. Moore. He is a grocer in Franklin, Ind.

ISSUE.

7042 — EVA MAY LEGRANGE,¹⁰ b. April 29, 1879.

7043 — BERTHA ELIZA LEGRANGE,¹⁰ b. Nov. 18, 1880.

7044 — NELLIE CATHERINE LEGRANGE,¹⁰ b. Oct. 18, 1886.

5749 — PETER DENMAN LEGRANGE,⁹ b. Sept. 15, 1849, m. Maggie Brewer, May 6, 1874.

ISSUE.

7045 — LELIA LEOTA LEGRANGE,¹⁰ b. March 6, 1875.

7046 — EDGAR ADONIS LEGRANGE,¹⁰ b. Sept. 30, 1877.

7047 — WILL ROY LEGRANGE,¹⁰ b. April 30, 1884.

3938.⁵ MARGARET⁸ BANTA married John R. Covert, October 4, 1838. He is a farmer in Johnson County, Indiana. Was an Elder in the Hopewell Presbyterian Church, and now holds the same office in the Presbyterian Church in Franklin, Indiana. He died August 25, 1875.

ISSUE.

5750 — GEORGE KING COVERT,⁹ b. Dec. 26, 1839, m. Susan Angeline Legrange. He is a grocer at Garrison, Iowa. Was a soldier in the late war. Was at Winchester, Va.; taken prisoner at the battle of the Wilderness in May, 1864, and was held as such at Andersonville, and at Florence, S. C., till March, 1865. Is an Elder in the Presbyterian Church at Garrison, Iowa. No issue.

5751 — MARY JANE COVERT,⁹ b. Nov. 13, 1842, m. William S. Young, May 9, 1864. He was a Union soldier, and lost a foot at the battle of Slaughter Mountain, Va., Aug. 9, 1862; taken prisoner Aug. 13, 1862, and sent to Libby Prison, and remained there till Nov. 10, 1862. He has filled various offices connected with the Internal Revenue Department, from 1866 to 1870. Was in the Postal Service from 1873 to 1882. Served as Township Trustee of Franklin, Johnson County, Ind., from April, 1882 to April, 1884. Is a Justice of the Peace. Is a merchant tailor in Franklin, Indiana.

ISSUE.

7048 — GEORGE L. YOUNG,¹⁰ b. Dec. 17, 1864, m. Elsie M. Israel, Jan. 30, 1888. Is a brick mason.

7049 — BERTHA YOUNG,¹⁰ b. Feb. 20, 1868, died Aug. 4, 1871.

7050 — VINNIE YOUNG,¹⁰ b. March 1, 1874.

7051 — JAMES YOUNG,¹⁰ b. March 29, 1876, died March 29, 1876.

7052 — OPAL YOUNG,¹⁰ b. Feb. 8, 1881.

7053 — CLARA YOUNG,¹⁰ b. March 26, 1886.

5752 — ALBERT BANTA COVERT,⁹ b. June 14, 1845, died Sept. 6, 1851.

5753 — RACHEL A. COVERT,⁹ b. Feb. 19, 1848, m. Peter Remsdell, Aug. 16, 1866. He is a carpenter in Franklin, Ind.

ISSUE.

7054 — FRANK E. REMSDELL,¹⁰ b. Oct. 11, 1867.

7055 — MAGGIE REMSDELL,¹⁰ b. Feb. 26, 1870.

7056 — MATTIE V. REMSDELL,¹⁰ b. Oct. 18, 1872.

7057 — MARY M. REMSDELL,¹⁰ b. Jan. 18, 1875.

7058 — OMER REMSDELL,¹⁰ b. Jan. 22, 1878.

7059 — UBER REMSDELL,¹⁰ b. Sept. 22, 1880, died Dec. 21, 1886.

7060 — BENTA N. REMSDELL,¹⁰ b. Feb. 6, 1883.

7061 — CHARLES REMSDELL,¹⁰ b. May 22, 1885, died the same day.

7062 — JOHN R. REMSDELL,¹⁰ b. July 15, 1887.

7063 — WILLIE C. REMSDELL,¹⁰ b. May 18, 1890, died May 29, 1890.

5754—SARAH C. COVERT,⁹ b. Dec. 16, 1850, m. Robert P. Hamilton. Jan. 31, 1882. He served from 1862 to 1865 in the Union Army. Is an Elder in the Presbyterian Church at Shiloh. Is a farmer in Johnson Co., Ind.

ISSUE. †

7064—ROXY HAMILTON,¹⁰ b. Dec. 23, 1882.

5755—JOSEPH E. COVERT,⁹ b. Sept. 2, 1853, m. Lucy A. Ransdell, Sept. 25, 1878. He is a farmer at Franklin, Ind.

ISSUE.

7065—LEOTA COVERT,¹⁰ b. July 27, 1879.

7066—BASIL COVERT,¹⁰ b. Aug. 13, 1881.

7067—LELA COVERT,¹⁰ b. Sept. 26, 1883.

7068—HAZEL COVERT,¹⁰ b. Sept. 19, 1885.

7069—CECIL COVERT,¹⁰ b. June 21, 1887.

5756—CLARA ROSETTE COVERT,⁹ b. Nov. 2, 1856, m. Lewis E. Clark, Sept. 23, 1875. He is a merchant.

ISSUE.

7070—WINFRED CLARK,¹⁰ b. Sept. 14, 1876, died May 26, 1886.

7071—EDNA CLARK,¹⁰ b. Jan. 18, 1880.

7072—WILBUR CLARK,¹⁰ b. Aug. 18, 1888.

5757—ARTHUR COVERT,⁹ b. Oct. 7, 1859, m. Elizabeth E. Hopper, May 18, 1882.

ISSUE.

7073—ELLEN V. COVERT,¹⁰ b. Feb. 12, 1883.

7074—OTIS G. COVERT,¹⁰ b. March 4, 1890.

5758—ELLEN COVERT,⁹ b. Jan. 12, 1863, m. Henry Rice Demaree, Dec. 29, 1886. He is a farmer in Johnson Co., Ind.

ISSUE.

7075—MARY DEMAREE,¹⁰ b. April 15, 1889.

5759—ELMER E. COVERT,⁹ b. Jan. 12, 1863. He is a grocer.

ERRATA AND ADDENDA.

ON PAGE 41. Add to issue of Hendrick Van Gieson and Hendrickje Banta:

311¹—ISAAC VAN GIESON,⁵ b. June 10, 1791, m. Maria Vanderbeek, who was born Dec. 11, 1791, and died March 2, 1827. He died May 28, 1838.

ISSUE.

1—HENRY VAN GIESON,⁶ b. Nov. 1, 1812, m. Jane Williams. He is living in Paterson, N. J.

2—AUGUSTUS VAN GIESON,⁶ b. 1815, m. Elizabeth —.

3—ANNA MARIA VAN GIESON,⁶ b. 1818, m. John Van Saun, of Cherry Hill, N. J.

4—JOHN ROMAINE VAN GIESON,⁶ b. Dec. 1, 1820, m. 2910 Ellen V.⁷ Banta.

PAGE 48:

448¹—JACOB BOGERT,⁵ m. Sarah Van Voorhees.

ISSUE.

1—MARIA BOGERT,⁶ b. Dec. 7, 1757.

2—ALBERT BOGERT,⁶ b. July 29, 1765, m. 1422 Sophia Westervelt,⁶ Aug. 9, 1787.

PAGE 76: 367.—Simon⁶ Banta should be Simon⁵ Banta.

PAGE 87. Insert:

3879¹—Albert Gilliam Bogert,⁶ oldest child of 2471 Gilliam Bogert⁷ and Maria Demarest, born Dec. 21, 1817.

PAGE 168:

2612—JOHN⁷ BONTA, insert: Widow is living at Rose Hill, Ky.

ISSUE.

SAMUEL,⁸ m. Nannie Duncan, who was born Jan. 30, 1855. They live at Rose Hill, Ky.

ISSUE.

Ellen,⁹ b. Sept. 30, 1879.

PAGE 188: Insert Ludington as surname of Nos. 4826, 4827, 4828.

PAGE 263:

3959—BENJAMIN,⁹ should be BENJAMIN,⁶

3964—Insert: CALEB,⁸ b. Dec. 4, 1863, m. Flora Jordan. Son of Beaufort Banta by second wife.

PAGE 293:

4275 should be FLORENCE SYLVIA LEE,⁸

Some of the Dutch Baptismal Names appearing in this volume are here given with their equivalents in English. It may be mentioned that there is no uniformity of spelling of most of these names in the ancient Dutch Church records, the first one given, for example, being spelt indifferently, Aeltie, Aaltje, Aaltie, etc.

DUTCH.	ENGLISH.	DUTCH.	ENGLISH.
Aeltie,	Adeline, Alice.	Giliam,	William.
Angenitie,	Agnes.	Grietie,	Margaret.
Annaetje, Antie,	Ann.	Hendrick,	Henry.
Arie,	Aaron.	Hendrickje,	Harriet, Henrietta.
Belitie,	Isabella.	Hans, Jan, Johannes,	John.
Breysche,	Bridget.	Jannetie,	Jane.
Catrintie,	Catherine.	Jacobus or Kobus,	James.
Derrick, Dirck,	Richard.	Katrintie,	Catherine.
Divertjen,	Deborah.	Klaes, Claes,	Nicholas.
Elsje,	Alice, Elsie.	Machtelt,	Matilda.
Engeltie,	Angelica.	Maria, Marretie, Marytie,	Mary.
Epke,	Egbert.	Neeltje,	Cornelia, Nelly.
Franscÿntie,	Frances, Fanny.	Roelof,	Ralph.
Fytie,	Sophia.	Teunis,	Anthony.
Geertruyd, Giertje,	Gertrade.	Tryntie,	Catherine.
Geesie,	Grace.	Willempatie,	Wilhelmina.
Gerretie,	Charity.	Wyntie,	Lavina.

INDEX.

EXPLANATION.

FORMERLY it was quite unusual to give to a child more than one baptismal name, and as the variety of names in most families was quite limited it was common, to distinguish between two persons of similar name, to affix the father's cognomen to that of the child—For instance: the son of Jacob Banta who was christened simply as John, would frequently be described as John Jacob, to distinguish him from John, the son of Henry, who would be designated as John Henry. Similarly, Mary, the daughter of Aaron, would be referred to as Mary Aaron.

As so many persons of similar names are mentioned in this volume, it has been deemed expedient in preparing the Index to Banta surnames to add the father's name also, where only a single name would otherwise appear, and in general, a comma has been inserted to indicate that the father's name has been so affixed. Thus, John, the son of Henry, has been indexed as John, Henry; and Mary, the daughter of Aaron, as Mary, Aaron.

In the Records of the Hackensack Reformed Dutch Church, which were prepared by the present writer for publication as the first volume of Collections of The Holland Society of New York, he called attention to the great variety of spelling of proper names current among the early settlers in this country, and gave a page or two of illustrations of such variations. One of the names which appears in the Hackensack Records as Cammega, Kamga, Kammegeer, Kammiga, etc., will be found in this volume as Commingore, Comingo, etc., and this example will serve to illustrate the difficulty of attempting to decide as to correct spelling of any name.

In indexing surnames other than Banta, the rule has usually been followed in this book of including families of well-known common origin under one heading instead of under the various spellings adopted by different persons. Thus, the Demarees are indexed among the Demarests, the Bogarts with the Bogerts, the Van Osdolls with the Van Arsdals, etc.

The names of persons included in this volume who were married and had issue are usually mentioned on two different pages; the first, where they appear in the account of their parents' family, and the second time as the head of a new family. The paging in this index refers to the latter notice, the former can readily be found by reference to the numbers affixed to the names, which are consecutive. For example: Aaron, son of George Banta, will be found on page 145, numbered 1313. By turning backward this number will be found on page 80, where George Banta's family is recorded.

A * affixed to a number of a page indicates that two or more similar names will be found on that page.

The names to which a double star ** is affixed will be found on the chart showing the compiler's ancestry inserted in the Preface.

INDEX TO BANTA SURNAMES.

A.

Aaron, see Arie		Abram Franklin.....	344
Aaron, Arie	82	Abram, Henry.....	247, 316
Aaron Elverton	134	Abram, John.....	170, 264
Aaron, George.....	145	Abram, Samuel	73
Aaron, John.....	81	Abram, William.....	219
Aaron, Samuel.....	100, 221	Ada T.....	167
Aaron, Simon.....	133	Ada, William.....	267, 288
Aaron Vanderbeck	130	Adaline A.....	234
Aaron, Wiert.....	194	Adam C.....	321
Aaron William.....	134	Adam, Pcter.....	205
Abbie, John.....	178, 307	Addie, George.....	153
Abbie, Samuel.....	128	Addie L.....	275
Abia Louisa.....	314	Adelaide, Gilbert.....	146
Ablech.....	12	Adelaide, John.....	132
Abner A.....	240	Adelia, Cornelius.....	119
Abraham, Abraham.....	219	Adelia, Peter.....	206
Abraham, Abram.....	128	Adeline, Benjamin.....	182
Abraham Ackerman	131	Adella Lucilla.....	185
Abraham, Albert.....	*164	Admonia	292
Abraham, Arie.....	85, 332	Aegie, Arie.....	45
Abraham B.....	194	Aeltie.....	27
Abraham, Cornelius	249	Aeltie, Abram.....	42
Abraham, Henry	88, 165, 263, 302, 337	Aeltie, Hendrick	25
Abraham Hildebrant	*151	Aeltie, Jan.....	44
Abraham Hopper	206, 207	Agnes, George.....	239
Abraham, Jacob	45, 74, 129, 131, 196, 213	Agnes, Hendrick.....	82
Abraham, John	193	Agnes, Jacob	274
Abraham Lincoln	187	Albert A.....	186
Abraham Newton	342	Albert Abraham.....	340
Abraham, Peter.....	192, 204, 248, 269	Albert, Albert.....	162, 163
Abraham, Thomas.....	128, 130, 190	Albert Arthur.....	294
Abraham, Warren.....	279	Albert, Daniel.....	99, 307
Abraham, William.....	264	Albert, David.....	261
Abraham, William M.....	339	Albert Dickson.....	250
Abram.....	53	Albert Edwin.....	337
Abram, Abraham.....	219	Albert F.....	273
Abram, Albert.....	316	Albert Franklin.....	336
Abram B., Jr.....	199	Albert, Hendrick.....	61, 180
Abram Bartholf.....	199	Albert, Henry	52, 57, 88, 162, *234, 316
Abram Brewer.....	288	Albert J.....	214
Abram, Cornelius	20	Albert, Jacob.....	130, 185
Abram, David.....	103	Albert, James.....	273, 319
Abram De Witt.....	194	Albert Jeffers.....	271

- Albert, John 148, 149, 279
 Albert L. 129, 299
 Albert Monfort. 274
 Albert, Peter 180, 248, 249, 270, 271
 Albert, Samuel 220
 Albert, Thomas 322
 Albert, William 219, 271
 Albert Wilson 344
 Albert Zabriskie 126, 218
 Alexander Stewart *234
 Alfred, Jr. 178
 Alfred B. 317
 Alfred Charles 205
 Alfred Edward 337
 Alfred Franklin 337
 Alfred John 178
 Alfred Peter 205
 Alfred Voris 299
 Alice, Albert 275
 Alice Bedell 207
 Alice C. 275
 Alice Cordelia 285
 Alice D. 281
 Alice, Dallas 303
 Alice, David 313
 Alice Eugenie 197
 Alice Fredericks 205
 Alice, Henry 303
 Alice, Isaac 316
 Alice, James 244
 Alice, John 304
 Alice Lavinia 215
 Alice Louise 321
 Alice R. 188
 Alice Rachel 172
 Alice, Simon 76
 Alice Victoria 284
 Alice, William 271
 Alida Catherine 238
 Allen, Jesse 242
 Allen Morris 274
 Allen, Weart 209
 Allie Cordelia 296
 Allie, Dallas 303
 Alma, Ira 188
 Almira Lydia 229
 Almon W. 298
 Alonzo, James 163
 Alpha, Henry 281
 Alpheus C. 186
 Alta, Henry 303
 Alta May 340
 Alta Zarah 296
 Alva, Henry 303
 Alvin Ira 188
 Alvin J. 152
 Amanda, Albert 270
 Amanda, Garret 324
 Amanda M. 149
 Amanda Talbot 337
 Amanda, William 266
 Amasa De Long 170
 Amelia, Cornelius 203
 Amelia Glass 216
 Amelia, Jacob 179
 Amory C. 277
 Amy Dorcas 338
 Amy E. 238
 Amy Maria 247
 Amy, William 247
 Amzi Warren 289
 Anderson, George 313
 Anderson, Henry 244
 Andrew Alexander 250
 Andrew Baker 299
 Andrew Cornelius 173
 Andrew, Henry 156, 243
 Andrew J., Andrew 244
 Andrew J., David 185
 Andrew J., James 220
 Andrew J., Peter 245
 Andrew Jackson, Aaron 134
 Andrew Jackson, Abram 247
 Andrew Jackson, Henry 241
 Andrew Jackson, James 132, 338
 Andrew Jackson, John 337
 Andrew, John 145
 Andrew, Lott 244
 Andrew P. 245
 Angelica, Arie 149
 Angelica, John 84
 Angelina, Jacob 314
 Angenetta, Garret 325
 Angenitie, Hendrick 28
 Angenitie, Henry 60
 Angenitie, Seba 25, 32
 Anis E. 275
 Ann, Albert 180
 Ann, Cornelius 70
 Ann, Dirck 33, 87
 Ann Eliza 134, 154, 237
 Ann, George 80
 Ann, Henry 25, 96, 157, 171
 Ann, Jacob 28, 47, 75, 113, 196
 Ann, John 102, 330
 Ann Maria 329

Ann, Peter	118
Ann, Peterins.....	167
Ann Ridgway.....	75
Ann, Samuel.....	74, 78, 91
Ann, Seba.....	25
Ann, Thomas.....	73
Anna, Abram.....	195
Anna C.....	319
Anna Celima.....	238
Anna, Daniel.....	177, 178
Anna, David.....	97, 191
Anna Eliza.....	148, 207
Anna Eliza Haring	155
Anna Elizabeth.....	130
Anna, Henry.....	157, 177, 274
Anna, James.....	338
Anna Jane.....	85
Anna, John.....	218
Anna Louisa.....	211
Anna M.....	222
Anna Maria.....	200, 292, 329
Anna Mary	217, *334
Anna, Merrit.....	299
Anna, Peter.....	273
Anna, Richard.....	81
Anna, Samuel.....	138
Anna, Wiert.....	65, 122
Anna, William.....	134
Annaetje, Gerret	46
Annaetje, Seba.....	44, 45
Annie Edith.....	220, 225
Annie Elizabeth.....	218
Annie, John	81
Annie Kate	340
Annie May	253
Annie Phebe.....	330
Annie, Thomas.....	130
Annie, William.....	247
Antie, Dirck.....	45
Aramantha C.....	320
Archibald Robert.....	209
Archie Demaree.....	187
Ardilla, Joseph.....	320
Arelec, Theodore.....	212
Ariatje, Jacob.....	197
Arie, see Aaron.....	
Arie, Arie.....	*85
Arie, Hendrick.....	46
Arie, Hildebrant	150
Arie, Johannes.....	45
Arie, John.....	149
Arie, Peter	85
Arie, Samuel.....	138

Arie, Seba.....	24, 75
Arilda, Peter	318
Arta Custer.....	267
Artemisia, Henry.....	162
Artemisia, William	267
Arthur Budd.....	288
Arthur C.....	275, 279
Arthur, Daniel.....	274
Arthur, Henry.....	263
Arthur Knox.....	231
Arthur Mangan	270
Arthur, Samuel	283
Arthur Spencer.....	134
Arthur, Thomas	185
Arthur Winfield.....	206
Asa Grafton.....	291
Asa, John	132
Athen A.....	275
Augusta Wilks.....	202

B.

Barbara Alice.....	279
Barbara, Frederick	280
Barbara, Jacob.....	274
Barney Abraham.....	130
Barney, John.....	200
Beatrice, Albert.....	299
Beaufort A.....	264
Beaufort, Albert.....	262
Beaufort, Henry.....	263
Beaufort, John.....	262
Belinda, Gerrit.....	221
Belitje, Jacob.....	47
Belitje, Samuel.....	138
Bella Celena.....	264
Belle, Andrew	244
Belle B.....	89
Belle, David.....	313
Belle Lena.....	308
Benjamin A.....	320
Benjamin, Andrew	299
Benjamin, Beaufort.....	263
Benjamin, Dirck	87
Benjamin Franklin	302
Benjamin Franklin Cooper	222
Benjamin Frederic.....	291
Benjamin H.....	303
Benjamin, Henry.....	215
Benjamin Lewis	254
Benjamin N.....	180, 319
Benjamin V.....	181
Bennett Roy.....	303
Benoni Stinson.....	309

Bernard F.	301
Berrilda Belle	320
Bert, James.	307
Bert, Peter	273
Bert, William	134
Bertha B	127
Bertha L	343
Bertha May.	319
Bertha Olive	155
Bertie A.	295
Bessie Frances	202
Bessie Stanley	134
Beta A	316
Bettie Ellen.	253
Bettie, John	282
Bettie Lora.	291
Bettie Lula.	294
Bettie, William.	247
Beulah May.	185
Beverly M.	283
Beverly V	171
Beverly William.	180
Blanche B.	283
Blanche E	219
Bonnie Philo.	131
Breckenridge, Lott.	244
Breyche, Thomas	190
Bridget, Thomas	190
Bruce, Henry.	281
Bruce, Merrit.	299
Byron.	271

C.

Caleb, Beaufort	282
Calvin Wheeler	310
Candace, Albert	261
Carl, Allen	274
Carl Edgar	269
Carl, James	307
Caroline, Henry.	203
Caroline, James Monroe	341
Caroline, John	251
Caroline K	85
Caroline Permillia.	238
Carolyn Rathbone.	228
Carrie A.	234
Carrie Louisa.	207
Carter Don.	268
Cary Eggleston	292
Cassa Retta	253
Cassandra	93
Cassandra Ellen	254
Cassie Belle	253

Catharine, see Catrintie, Tryntje and Katharine	
Catharine, Aaron	100
Catharine, Abraham	74, 164
Catharine, Albert	164, 346
Catharine Amelia.	144
Catharine, Andrew	244
Catharine, Arie	138
Catharine Augusta.	238
Catharine Barr	117
Catharine, David.	117
Catharine, Dirck	87
Catharine E.	129
Catharine Jane	189
Catharine, John	112, 132, 143, 276
Catharine Maria	129, 132
Catharine P.	184
Catharine, Paulus	114
Catharine, Peter	98, 163
Catharine, Simon	76
Catharine Wessels	74
Catherine Ann	177, 215
Catherine, Charles.	252
Catherine, Garrett	324
Catherine, Henry	211
Catherine, Samuel	139
Catherine Teall	140
Catrintie, Jan.	44
Celestina, Isaac	313
Celia, John	206
Charity, see Gerretie.	
Charity, Henry	98
Charity, John	189
Charity Maria	199
Charity, Peter	98, 284
Charity, Thomas	191
Charles A	152
Charles Aaron	82
Charles Andrew	337
Charles Clement	183
Charles Clinton	146
Charles Colignie.	336
Charles D	291
Charles, David.	252
Charles Delavan.	186
Charles E.	205, 316
Charles Edgar	144
Charles Edward.	211, 291, 335
Charles Edwin.	288
Charles F	185, 234
Charles Flavius	337
Charles G.	283, 333
Charles Henry.	133, 152, 263, 325
Charles Holler.	299

Charles Joseph	218	Claudius, Elbert	267
Charles L.	150, 204	Clementine, Simon	76
Charles Leroy	263, 306	Cleon Albert	253
Charles Linville	227	Clifford Daniel	323
Charles M.	182, 204, 295, 296	Clifford Demarest	156
Charles Otho	253	Clifford, Henry	263
Charles, Peter	205, 273	Clothilde, James	286
Charles Reneaux	239	Clyde, William	134
Charles Riley	272	Collie	187
Charles Roy	303	Collina Fatima	264
Charles, Samuel	283	Columbus Seward	267
Charles Walter	343	Commodore Perry	305
Charles Warren	264	Cora A.	295
Charles Wesley	205, 287, 306, 309	Cora Amelia	293
Charles William	315, 337	Cora, Daniel	319
Charles Woodbury	331	Cora Erminnie	335
Charlotte Bartlett	140	Cora, Jacob	191
Chester V.	131	Cora Lee	337
Christian, Abraham	130	Cora May	306
Christian, Arie	46, 85	Cora, Peter	237
Christian, Hendrick	83	Cora Priscilla	317
Christian, Hildebrant	84	Cora, Ralph	213
Christian, Peter	85	Cora, William	288
Christiana, Peter	143	Cornelia, Cornelius	67, 203
Christina, Abraham	158, 277	Cornelia F.	205
Christina, Albert	89	Cornelia H.	210, 329
Christina, Annie	129	Cornelia, Jacob	49, 185
Christina, Jacob	317	Cornelia, Peter	237
Christina, John	251, 279	Cornelius, Abram	42
Christina, Peter	163	Cornelius B.	235
Christina, Samuel	77	Cornelius, Cornelius	155, 171
Christopher Columbus	267, 268	Cornelius, David	235
Christopher Harris	264	Cornelius Demarest	156, 193
Christopher Jacob	335	Cornelius, Epke	10
Citha Edwards	175	Cornelius, Frederick	203
Clara A.	153	Cornelius, Gerret	86, 155
Clara Emma	319	Cornelius, Hendrick	120, 156
Clara, Ira	299	Cornelius, Henry	94, 209
Clara Jane	317	Cornelius, Jacob	39, 75, 123, 186, 187, 296
Clara, John	262, 314	Cornelius, Jan	37, 118
Clara Lucretia	277	Cornelius, Joannes	100
Clara, Samuel	209	Cornelius, Peter	119, 163
Clara Vawter	250	Cornelius, Peterius	92
Clara, William	288	Cornelius Roscoe	200
Clare, David	217	Cornelius Terhune	200
Clarence, Andrew	299	Cornelius V.	89
Clarence C.	342	Cornelius Vreeland	155
Clarence Earl	298	Cornelius, William	306
Clarinda H. V. A. C. C.	131	Corta John	339
Claude, Edwin	149	Corwin, Peter	237
Claude, John	287	Cyllinda, Jacob	179
Claude L.	287	Cynthia, Albert	186

Cynthia Ann	247, 318
Cynthia, Peter	171
Cyrus N.	339

D.

Dallas F.	176, 303
Dan, Daniel	274
Daniel Ackerman.....	274
Daniel, Albert.....	98, 180
Daniel Brewer	250
Daniel C	322
Daniel, Daniel.....	177, 182
Daniel, Gerrit.....	222
Daniel H.....	323
Daniel, Henry.....	52, 95, 122, 298
Daniel Jacob.....	317
Daniel Jefferson.....	308
Daniel, John	214, 319
Daniel Marion	306, 307
Daniel R.....	275
Daniel W.....	154
David Adelbert	227
David Alexander	261
David, Arie	76
David B.....	204, 330
David C.....	169
David D.....	205
David, David	205
David Demarest	217, 252
David, Dirck.....	140
David H.....	178
David Hendrick.....	67
David, Henry.....	97, 244, 323
David, Isaac.....	295
David, Isaac.....	316
David, Jacob.....	185, 196
David, John	107, 141, 200, 227
David, Joseph.....	73
David O.....	186
David, Peter.....	284
David Reeder	319
David Riley.....	312
David Robert.....	308
David Schuyler.....	239
David, Thomas.....	191
David Todd.....	261
David V.....	205
David W.....	52
David Wesley.....	250
David, Wiert.....	*63, *112, 192
David William	295
Davis, Samuel	166
Deborah, Abraham.....	128

Deborah, Abram	73
Deborah Ann	150
Deborah Ellen	152
Deborah, Hildebrant.....	84
Deborah, Samuel.....	128
Deborah, Stephen	151
Deborah, Thomas	129
Delia Imogene.....	234
Dell, George.....	186
Dell, Ira	188
Dell, James.....	220
Della Gertrude.....	131
Demarest, Henry.....	332
Dennis, Raymond.....	307
Deo Lee.....	320
Derrick Dean.....	225
Derrick Hulbert.....	231
De Vera Duree.....	281
De Witt Clinton	245, 272
De Witt E.....	287
Diana Dorland.....	167
Dina L.....	204
Dinah, Samuel	92
Dirck, Epke.....	16
Dirck, Hendrick	87
Dirck, Jacob.....	62
Dirck, John.....	79
Dirck, Seba.....	24, 25, 78
Divertjen Jacob	49
Dollie, Henry.....	279
Don, William.....	267
Dora Belle.....	291
Dora Kate.....	313
Dora Mena.....	315
Dorinda, Samuel	283
Dower, John.....	332

E.

Earl, Henry	303
Earl, Ira	188
Earl M.....	317
Earl, Thomas.....	322
Earle Justus	152
Edgar O.....	139
Edgar Poe.....	342
Edgar S.....	150
Edith Agnes	155
Edith, James.....	270
Edith, Lucas.....	210
Edith M.....	152
Edith May.....	323
Edna A	202
Edna, Abraham.....	342

Edna, Albert.....	299	Eliza Ann, Peter.....	168
Edna, Andrew.....	299	Eliza, Daniel.....	213
Edna, Walter.....	217	Eliza Demarest.....	214
Edward, Andrew.....	244	Eliza Ellen.....	243
Edward Bryan.....	289	Eliza, George.....	80
Edward Calvin.....	215	Eliza, Henry.....	122, 213
Edward Champion.....	146	Eliza, Isaac.....	299
Edward De Forest.....	272	Eliza J.....	321
Edward E.....	200	Eliza, Jacob.....	197, 301, 314
Edward Gilpin.....	344	Eliza, James.....	244
Edward, Henry.....	211, 334	Eliza Jane.....	167, 215, 261, 329
Edward, John.....	238	Eliza Jane, William.....	311
Edward Leslie.....	225	Eliza, John.....	82, 174, 275
Edward Witthaus.....	226	Eliza Lytle.....	336
Edward Woodruff.....	202	Eliza Margaret.....	228
Edwin, Albert.....	261	Eliza, Peter.....	171
Edwin Cornelius.....	237	Eliza, Samuel.....	128
Edwin, Edwin.....	149	Elizabeth A.....	184
Edwin Henry.....	231, 279	Elizabeth, Aaron.....	82
Edwin, John.....	149	Elizabeth, Abram.....	73, 104, 170
Edwin Lilly.....	290	Elizabeth, Albert.....	164, 272
Edwin Marshall.....	291	Elizabeth, Andrew.....	299
Edwin Perry.....	206	Elizabeth Ann.....	92
Edwin Rass.....	134	Elizabeth, Arie.....	85
Effie May.....	294	Elizabeth Cassady.....	75
Effie, Peter.....	163, 273	Elizabeth Catharine.....	196
Effie, Samuel.....	137	Elizabeth, Charles.....	252
Effie, Theodore M.....	219	Elizabeth, Cornelius.....	24, 71, 120, 187
Effie, Thomas.....	190	Elizabeth, Daniel.....	99, 183
Elbert, Henry.....	267	Elizabeth, Dirck.....	87
Elena, Henry.....	64	Elizabeth, Dower.....	332
Eleanor, Cornelius.....	155	Elizabeth, George.....	202
Eleanor, George.....	80	Elizabeth, Gilbert.....	121
Eleanor, Gerrit.....	239	Elizabeth Helen.....	151
Eleanor, Henry.....	119, 304	Elizabeth, Hendrick.....	49, 148
Eleanor, Jacob.....	300	Elizabeth, Henry.....	98, 160, 162, 171, 211
Eli, Joseph.....	320	241, 244, 267, 333
Elias Le Compte.....	306	Elizabeth, Hildebrant.....	84
Elihu, Edward.....	211	Elizabeth, Jacob.....	62, 153, 154, 174, 318
Elijah, John.....	177	Elizabeth Jane.....	247, 308, 315
Elijah, Peter.....	271	Elizabeth, John.....	102, 121, 147, 192
Elijah, William.....	271	218, 234, 264, 275
Elisha F.....	295	Elizabeth M.....	205
Elisha, Henry.....	244	Elizabeth Mary.....	276
Elisha, Jacob.....	174, 295	Elizabeth Perlina.....	315
Elisha John.....	296	Elizabeth, Peter.....	85, 98, 245
Eliza, Aaron.....	194	Elizabeth, Peter Demaree.....	344
Eliza, Abraham.....	128, 332	Elizabeth Rutan.....	200
Eliza, Albert.....	164	Elizabeth, Samuel.....	42, 166, 222
Eliza Ann, Abraham.....	191	Elizabeth, Thomas.....	74
Eliza Ann, Hendrick.....	106	Elizabeth, Weart.....	119, 122, 208
Eliza Ann, Isaac.....	253	Elizabeth, William.....	264, 265
Eliza Ann, John.....	204, 235	Elizan F.....	295

Ella A	240	Emma, John.....	238
Ella Frances.....	197	Emma L.	286, 318
Ella, Henry	283	Emma Louisa.....	215
Ella Isola	342	Emma Luella.....	343
Ella, John.....	262, 282	Emma Mary.....	321
Ella, Joseph.....	317	Emma, Samuel.....	209
Ella May.....	226	Emma V	150
Ella S.....	240	Emory French.....	238
Ella Warren.....	238	Epke, Cornelius	17
Ellen, Beaufort	263	Epke, Jacob	3
Ellen, Corinth	291	Epke Seth	314
Ellen, Cornelius.....	209	Erasmus Brent.....	253
Ellen E.....	150	Erastus James	268
Ellen Elissie.....	310	Ermie M.....	268
Ellen Eliza	81	Ernest Amasa.....	302
Ellen, Gerrit	155	Ernest, Dallas.....	303
Ellen, Henry	244	Ernest, Henry.....	263
Ellen Lurancy	308	Ernest John	315
Ellen Margaret.....	145	Erskine E	194
Ellen, Samuel.....	349	Estella May.....	134
Ellen Van Buskirk	156	Estelle	145
Ellen Van Waggener	193	Esther, John	84, 275
Ellen, William.....	312	Esther May.....	319
Ellenor, Henry	105	Ethel, George	319
Ellis, Peter.....	237	Ethel May	249, 271
Elmer D.....	319	Etienne Alexander.....	239
Elmer E.....	334	Etta, Ira	299
Elmer Elsworth.....	218	Ettie, George	313
Elmer, Henry	303	Eugene, Dallas	303
Eloise Jenarline.....	329	Eugene, Jacob	217
Elsie Hopper	122	Eugene Melvin	299
Elsie, Simon.....	76	Eugene Mordell	312
Elsie, Weart.....	36	Euna R	186
Elsie, Winfield.....	288	Eunice Ella	315
Elvira Jane	276, 277	Eunice, John.....	177
Emeline Claussa	229	Euphemia Maria	208
Emeline, John.....	251	Eva F.....	268
Emily, Andrew	220	Eva, Jan.....	38
Emily Jennie	302	Eva M.	320
Emily, John	178, 234	Eva May.....	288, 317
Emily M	329	Eva, Samuel.....	294, 333
Emily Maria.....	126	Eva, Thomas	130
Emma A.....	284	Evarena, Peter.....	204
Emma, Abraham.....	219	Everett, Benjamin.....	263
Emma Adelia.....	279	Everett R.....	219
Emma Almeda.....	315	Everetta Frances.....	329
Emma E.	150	Ezra, Albert.....	261
Emma, Henry.....	205, 279		
Emma, Ira	299		
Emma Ironetta.....	134		
Emma J.....	273		
Emma, Jacob.....	301		
Emma Jane.....	220		

F.

Fannie, John.....	216
Fannie Laura.....	294
Fanny Adela.....	231
Fanny, Isaac.....	308

Fanny Maud.....	307
Fanny Myrtle.....	335
Fanny, Paulus.....	116
Fanny, Samuel.....	225
Ferdinand J.....	339
Fermer H.....	279
Flora Ann.....	305
Flora, Daniel.....	319
Flora, George.....	283
Flora, Henry.....	316
Florence A.....	204
Florence Capitola.....	151
Forence Isabelle.....	197
Florence Louise.....	331
Florence Silvia.....	209
Florinda Mahala.....	264
Floyd, George.....	217
Floyd, Henry.....	303
Floyd, Isaac.....	242
Frae, Joseph.....	317
Frances A.....	150
Frances Augusta.....	226
Frances Storer.....	336
Francis B. H.....	131
Francis F.....	206
Francis H.....	240
Francis Jacob.....	131
Francis John.....	150
Francis M.....	298, 306
Francis Marion.....	220
Francis Werse.....	132
Francyntie, Epke.....	37
Francyntie, Jan.....	39
Francyntje, Paulus.....	116
Francyntje, Wiert.....	65
Frank C.....	154
Frank Caldwell.....	250
Frank, Dallas.....	303
Frank De Witt.....	227
Frank Edison.....	288
Frank G.....	153
Frank, John.....	200, 242
Frank La Rue.....	281
Frank Manley.....	226
Frank N.....	211
Frank P.....	196
Frank, Peter.....	273
Frank Seward.....	155
Franklin Haven.....	187
Franklin Newman.....	206
Franklin P.....	219
Franklin Pierce.....	312
Fred, James.....	338

Fred Mason.....	294
Frederick B.....	204
Frederick Bruce.....	203
Frederick, Cornelius.....	203
Frederick E.....	204
Frederick Franklin.....	277
Frederick Heckman.....	250
Frederick Irwin.....	288
Frederick, John.....	200, 240, 279
Frederick M.....	280
Frederick Solomon.....	277
Frona May.....	287
Fytie Seba.....	44

G.

Gabriel, James.....	132
Garret, Hendrick.....	46, 146
Garret Garret.....	324
Garret, Jacob.....	129
Garret, John.....	221, 324
Garret Lansing.....	71
Garret Lydecker.....	215
Garret, Peterius.....	169
Garret, Thomas.....	74
Garrit, Cornelius.....	155
Garrit Henry.....	239
Garrit, Samuel.....	221
Geddes Clark.....	302
Geertje, Thomas.....	189
Geesie, Peter.....	45
Geesie, Thomas.....	101
Genevieve.....	151
George A.....	283
George Aaron.....	238
George Abner.....	239
George Alonzo.....	220
George Anderson.....	319
George Arlington.....	238
George B. McClellan.....	291
George Brainerd.....	228
George Brower.....	273
George Caldwell.....	250
George Chadsey.....	155
George, Cornelius.....	187
George, Daniel.....	274
George, David.....	252
George Decker.....	329
George Delbert.....	134
George E.....	211, 283
George Elmer.....	215
George Erasmus.....	254
George F.....	273, 319
George Gordon Wilson.....	315

George Henderson	291
George Irving	155
George, Isaac	153
George Jacob	331
George, John	80, 145, 200, 276
George Llewellyn	226
George Marion	170
George, Oliver	299
George R.	329
George Robey	186
George S.	152
George, Thomas	167
George W.	186, 219, 235, 319, 330
George Waldemar	197
George Washington	200, 217, 238 275, 299, 313
George Weart	*206
George Wilks	202
George, Willard	144
Georgeann, Harvey	285
Georgianna, Andrew	134
Gereta, Cornelius	93
Gerome, George	186
Gerrit, see Garret	
Gerretie, see Charity	
Gerretie, Albert	165
Gertrude, Abram	104, 194
Gertrude, Henry	89
Gilbert, Hendrick	121
Gilbert, Henry	213
Gilbert, Jacob	213
Gitty, George	145
Glen Dory	337
Glen I.	298
Goodwin	209
Grace Clara	329
Grace, Jacob	153
Grace, Lafayette	340
Grace Leonora	294
Gracie May	281
Gracie, William	247
Griffin Drane	291
Griffith N.	214
Grover Cleveland	264
Guy, Henry	303
Guy, Isaac	279
Guy, William	134

H.

Hal R.	287
Hannah, see also Anna and Johanna	
Hannah, Albert	89
Hannah, Dallas	303

Hannah Elizabeth	226
Hannah Fidelia	140
Hannah, Hendrick	83
Hannah, Henry	119, 213, 343
Hannah, Jacob	153
Hannah, John	141
Hannah, Joseph	73
Hannah Louisa	151
Hannah Melissa	206
Hannah, Peter	118, 163, 237
Hannah Rebecca	143
Hannah, Simon	133
Harlan Q.	186
Harmanus	148
Harmer Jesse	319
Harmon Storer	336
Harriet, Abraham	279
Harriet C.	216
Harriet, Charles	144
Harriet N.	85
Harriet Thorp	202
Harrietta Hannah	93
Harrison, Arie	151
Harry E.	342
Harry G.	303
Harry H.	150
Harry Jacob	197
Harry Lee	320
Harry R.	343
Harry S.	154
Harry Sharp	292
Harry Van Cott	220
Harry, William	341
Harvey Durie	332
Harvey G.	285
Harvey Lewis	286
Harvey Owen	306
Harvey Smith	139
Hattie E.	211
Hattie Shelby	154
Hayden, Henry	244
Helen, Harvey	139
Helen, Hildebrant	84
Helen, John	276
Helen M.	293, 330
Helen Maria	230
Helen Matilda	328
Helena, Henry	64
Helena, James	183
Helena, Samuel	78
Henderson G.	290
Henderson Swigert	290
Hendrick, see Henry	

- | | | | |
|-------------------------------|--|-----------------------|-----------------------------|
| Hendrick, Cornelius..... | 70 | Henry L..... | 264 |
| Hendrick, Dirck..... | 87 | Henry Lawrence..... | 131 |
| Hendrick, Epke..... | 15 | Henry Lee..... | 268 |
| Hendrick, Gilbert..... | 213 | Henry Louis..... | 286 |
| Hendrick, Hendrick..... | 28, 47, 49 | Henry Louis, Jr..... | 287 |
| Hendrick, Jacob..... | 49 | Henry M..... | 182, 340 |
| Hendrick, Seba..... | 25 | Henry P..... | 283 |
| Hendrick, Weart..... | 35, 63 | Henry, Paulus..... | 67 |
| Hendrickje, Dirck..... | 100 | Henry, Peter..... | 92, 163, 168, 181, 247, 273 |
| Hendrickje, Jacob..... | 41 | Henry R..... | 264 |
| Henrietta, George..... | 329 | Henry Raymond..... | 200 |
| Henrietta, James..... | 264 | Henry, Samuel..... | 165 |
| Henrietta, John..... | 132 | Henry Schuyler..... | 215 |
| Henrietta Leighton..... | 201 | Henry Smith..... | 211 |
| Henrietta S..... | 152 | Henry Taylor..... | 303 |
| Henry, see also Hendrick..... | | Henry W..... | 199, 240 |
| Henry, Abraham..... | 162, 264, 281 | Henry, Weart..... | 65, 106 |
| Henry, Albert..... | 89, 98, 162, 316 | Henry Weller..... | 183 |
| Henry, Andrew..... | 244 | Henry Wilson..... | 310, 314 |
| Henry, Arie..... | 83 | Herbert, Allen..... | 274 |
| Henry, Beaufort..... | 263 | Herbert Day..... | 205 |
| Henry Brevoort..... | 130 | Herbert Dean..... | 225 |
| Henry Butler..... | 283 | Herbert, Edward..... | 215 |
| Henry C..... | 264 | Herbert Hume..... | 342 |
| Henry Carl..... | 281 | Herbert, John..... | 218 |
| Henry, Cornelius..... | 171, 209, 210 | Herbert L..... | 343 |
| Henry D..... | 244, 298, 303 | Hester, David..... | 192 |
| Henry Daniel..... | 175, 184, 322 | Hester, Hendrick..... | 105 |
| Henry, David..... | 67, 205, 337 | Hester, Jacob..... | 32 |
| Henry, Dower..... | 332 | Hildebrant, Arie..... | 84 |
| Henry Edward..... | *231 | Hiram Benner..... | 226 |
| Henry Ferdinand..... | 337 | Hiram, Jacob..... | 250 |
| Henry Floyd..... | 152 | Homer, Henry..... | 279 |
| Henry Frederick..... | 216 | Homer, Robert..... | 174 |
| Henry G..... | 239 | Hope Ann..... | 140 |
| Henry Garrett..... | 324 | Horace Clinton..... | 225 |
| Henry Gerrit..... | 239 | Howard Gough..... | 215 |
| Henry Gough..... | 215 | Hubert Aldus..... | 239 |
| Henry Grafton..... | 291 | Hugh Mitchell..... | 148 |
| Henry H..... | 148 | Hulbert Aldrich..... | 231 |
| Henry Harris..... | 202 | Hyla, Paulus.. | 67 |
| Henry Harrison..... | 292 | | |
| Henry, Hendrick..... | 53, 57, 58, 60, 86
122, 146, 148, 156 | I. | |
| Henry, Henry..... | 52, 87, 177, 211, 213
214, *241, 267, 333 | Ida Adelia..... | 288 |
| Henry, Isaac..... | 309 | Ida, Charles..... | 187 |
| Henry J..... | 281 | Ida, Henry..... | 215, 316 |
| Henry, Jacob..... | 66, 105, 301, 332 | Ida, John..... | 304 |
| Henry, Jan..... | 119 | Ida Louise..... | 151 |
| Henry, John..... | 82, 113, 169, 199
207, 210, 242, 279 | Ida May Juliette..... | 134 |
| Henry Kendig..... | 188 | Ida S..... | 185 |
| | | Imogene Augusta..... | 237 |
| | | Ira Curtis..... | 291 |
| | | Ira Elvia..... | 263 |

Ira Johnson.....	310
Ira M.....	299
Ira, Oliver.....	299
Ira Swan.....	154
Ira, William.....	188, 319
Irene Camille.....	145
Irving W.....	199
Isaac, Albert.....	89
Isaac, Daniel.....	306, 307
Isaac, David.....	179
Isaac F.....	300
Isaac Flavius Josephus.....	316
Isaac Hamilton.....	148
Isaac, Henry.....	298
Isaac, Hildebrant.....	153
Isaac, Isaac.....	308
Isaac Jackson.....	308
Isaac, Jacob.....	153, 294
Isaac, John.....	279
Isaac Marion.....	295, 306
Isaac Mitchell.....	242
Isaac N.....	296
Isaac Newton.....	253
Isaac, Peter.....	154, 163, 249, 253
Isaac, Robert.....	250
Isaac T.....	313
Isaac V.....	299
Isaac Van Giesen.....	192, 330
Isaac Van Saun.....	211
Isaac Washington.....	291
Isaac Williams.....	253
Isabella Small.....	277
Isabella, James Monroe.....	342
Isabelle R.....	329
Isidore, John.....	339
Isola Emma.....	306
Ivan, Ira.....	188
Ivy Lee.....	316

J.

Jacob A.....	191
Jacob, Abraham.....	128, 130, 131
Jacob, Abram.....	42
Jacob, Albert.....	274, 317
Jacob, Arie.....	85
Jacob B.....	152
Jacob C.....	185
Jacob Calvin.....	218
Jacob Cassatt.....	287
Jacob, Cornelius.....	18, 71, 123, 174
Jacob, Daniel.....	96, 99
Jacob, David.....	104, 178, 192, 261
Jacob, Dirck.....	31, *62

Jacob E.....	308
Jacob, Elisha.....	296
Jacob G.....	303
Jacob, Gilbert.....	213
Jacob, Hendrick.....	27, 46, 65, 146, 148
Jacob, Henry.....	52, 60, 198, 213, 300
Jacob, Isaac.....	300
Jacob J.....	130
Jacob, Jacob.....	114, *153, 187, 197, 216, 334
Jacob, Jan.....	83
Jacob, Johannes.....	45
Jacob, John.....	81, 100, 132, 150
Jacob, Peter.....	250, 252
Jacob Rhinerson.....	314
Jacob, Seba.....	25
Jacob T.....	129
Jacob Terbune.....	325
Jacob, Thomas.....	*62, *129
Jacob Vreeland.....	*156
Jacob Wesley.....	*166
Jacob Westervelt.....	*331
Jacob, Wiert.....	64
Jacob, William.....	202
Jacomyntie, Hendrick.....	82
James A.....	149, 178, 308, 338
James Aaron.....	146
James, Abraham.....	128, 132
James, Abram.....	104, 247
James, Albert.....	272, 317
James, Andrew.....	244
James Buchanan.....	285, 299
James C.....	244
James Cuthbert.....	307
James D.....	274
James Daniel.....	183
James Dunham.....	321
James Eben.....	321
James Edward.....	295
James, Elbert.....	267
James Elmer.....	277
James Elmore.....	305
James Erastus.....	268
James F.....	220
James Franklin.....	264
James, George.....	313
James H.....	264, 283
James Harvey.....	173
James Heaton.....	217
James Henry.....	*202, 205, 247, 269, 338
James, Isaac.....	300
James, Jacob.....	96
James, James.....	132, 219
James, John.....	79

- | | | | |
|--------------------------------------|-------------------------|--------------------------------------|--------------------|
| James Lewis..... | 277 | Jennie, Isaac | 153 |
| James, Lott..... | 244 | Jennie L..... | 231 |
| James M..... | 175 | Jennie, Merrit | 299 |
| James Monroe..... | 341 | Jennie, Samuel..... | 166 |
| James, Peter..... | 163 | Jennie, Thomas..... | 130 |
| James, Samuel..... | 283 | Jeptha Fowler..... | 293 |
| James, Simon..... | 132 | Jeptha, John..... | 177 |
| James Small..... | 277 | Jeremiah, Henry..... | 211 |
| James Steward..... | 241 | Jeremiah, Peter..... | 273 |
| James Vreeland..... | 131 | Jerome George..... | 186 |
| James W..... | 342 | Jesse Andrew | 173 |
| James Wilkes..... | 202 | Jesse B..... | 242 |
| James, William..... | 183, 187, 231, *296 | Jesse Chase | 207 |
| James, William V..... | 341 | Jesse De Graff..... | 242 |
| Jan, see also John and Johannes..... | | Jesse, Jacob | 178 |
| Jan, Cornelius | 68 | Jesse, Jefferson | 308 |
| Jan, Hendrick | 46 | Jesse, John..... | 240 |
| Jan, Jan | 83 | Jesse Palmer..... | 319 |
| Jan, Johannes..... | 44 | Jessie Anderson..... | 226 |
| Jane, see Jannetie..... | | Jessie Belle..... | 323 |
| Jane A..... | 240 | Jessie Ethel..... | 209 |
| Jane, Alfred..... | 178 | Jessie, Justus | 152 |
| Jane Ann | 153, 216 | Jessie P..... | 240 |
| Jane Campbell..... | 126 | Jessie Wright..... | 151 |
| Jane, David..... | 101 | Johanna, see also Hannah..... | |
| Jane E..... | 152 | Johanna, Abraham | 88 |
| Jane Eliza..... | 143 | Johanna, Seba | 45 |
| Jane Elizabeth..... | 129, 199 | Johannes, see also Jan and John..... | |
| Jane, Hendrick..... | 86, 120 | Johannes, Dirck..... | 32 |
| Jane, Henry..... | 106, 147, 211, 301 | Johannes, Jacob..... | 62 |
| Jane, Isaac..... | 300 | Johannes, Seba | 24 |
| Jane, Jacob | 99, 104, 114, 197, 198 | John, see also Jan and Johannes..... | |
| Jane, James Monroe..... | 341 | John A..... | 150, 151, 178, 307 |
| Jane, John..... | 103, 113, 132, 211, 331 | John Aaron | 238 |
| Jane Maretta..... | 183 | John, Abraham..... | 132, 278 |
| Jane Maria..... | 214, 233, 235 | John, Ahram | 42 |
| Jane, Peter | 98, 286 | John Adams | 305 |
| Jane Rebecca | 156 | John Adams Prickett | 253 |
| Jane, Samuel | 128 | John, Albert..... | 162, 180, 234, 319 |
| Janetta, Garret..... | 324 | John Alva | 132 |
| Jannetie, Cornelius..... | 21 | John, Arie | 83, 149 |
| Jannetie, Epke..... | 36 | John B..... | 152, 273 |
| Jannetie, Gerret | 46 | John Bartholf..... | 214 |
| Jannetie, Jacob..... | 32, 49 | John, Beaufort..... | 262 |
| Jannetie, Jan..... | 23 | John Bolen..... | 178 |
| Jasper Newton..... | 309 | John C..... | 156, 295, 318, 319 |
| Jefferson Davis..... | 308 | John Calvin..... | 343 |
| Jemima, John | 103 | John Calvin Breckenridge..... | 285 |
| Jemima, Peter..... | 85 | John Chester..... | 149 |
| Jemima, Wiert..... | 112 | John Clark | 225 |
| Jennette, Isaac..... | 295 | John Cole | 131 |
| Jennie, Andrew | 244 | John, Cornelius..... | 40, 188, 193, 216 |
| Jennie De Golyer | 225 | John D..... | 129, 185 |

John, Daniel.....	177	John Ralph.....	213
John, David.....	102, 234, 261, 312, 313	John Raymond.....	199
John Demaree.....	291	John, Richard.....	145
John Derland.....	273	John Roby.....	331
John Dickey.....	132	John, Samael.....	225
John Dill.....	206	John, Seba.....	79
John, Dirck.....	139	John Sebastian.....	238
John E.....	152, 319	John Sidney.....	202
John Edward.....	183, 250	John T.....	324
John Francis.....	299, 337	John Theodore.....	238
John Franklin.....	310, 322	John Thomas.....	189
John Fulton.....	336	John V.....	275
John G.....	294	John Van Buren.....	344
John Garrard.....	282	John Vorhis.....	211
John Garrett.....	221, *324	John Vreeland.....	156
John, George.....	144	John W.....	177, 178, 303
John Griffith.....	214	John Walters.....	291
John H.....	239, 273	John Washington.....	170
John Harley.....	338	John, Weart.....	120, 193, *196, 200, 208
John Harmon.....	235	John Wesley.....	251, 318
John Harmon C.....	335	John Wilbur.....	131
John, Hendrick.....	65, 82, 121	John William.....	220, 238, 303
John, Henry.....	52, 93, 113, 145, 148 173, 187, *199, 200, 207 211, 244, 295, 305, 337	Jonathan Edwards.....	253
John Henry T.....	240	Jordan, Daniel.....	305
John Hill Williamson.....	220	Joseph Albert.....	180
John, Isaac.....	295	Joseph, Andrew.....	244
John J.....	*204, 323	Joseph Augustus.....	253
John, Jacob.....	*64, 81, 126, 153 *196, 217, 333, 339	Joseph, Cornelius.....	72
John, Jan.....	68, 147	Joseph Edward.....	335
John, Joannes.....	100	Joseph H.....	287
John, John.....	80, 100, 143, 146, 149 *200, 242, 282, 320	Joseph, Henry.....	334
John Lambert.....	166	Joseph, James.....	317
John Lewis.....	170	Joseph, John.....	178, 307
John Logan.....	170	Joseph, Joseph.....	127
John Loren.....	187	Joseph L.....	320
John Lynder.....	316	Joseph Lee.....	337
John M.....	183, 240, 290, 316	Joseph Thomas.....	342
John Martin.....	118, 205	Joseph W.....	180
John Melvin.....	287	Joseph Washington.....	170
John Minor.....	289	Josephine Hicks.....	146
John Moore.....	210	Josephine, John.....	333
John N.....	188	Josephine Logan.....	289
John O.....	264	Josephine, Peter.....	273
John Olmstead.....	140	Josephine Strang.....	146
John Oscar.....	314	Josephus, Abraham.....	340
John, Peter.....	180, 204, 283, 245, 250	Joshua, Cornelius.....	235
John Pulis.....	133	Judie L.....	245
John Quincy Adams.....	293	Julia A.....	240
John R.....	298	Julia, Abraham.....	281
		Julia Ann.....	299, 344
		Julia, Barney.....	201
		Julia, James.....	132
		Julia Smith.....	75

ulius E.	339
usti T.	299
ustus L.	152

K.

Kate A.	323
Kate Bula	294
Kate, Jacob.....	153
Katharine, see Catharine.....	
Katharine, Abraham.....	262, 282
Katharine Julia	290
Katherine, Frederick	280
Katie J.	196
Katie, Justus.....	152
Katy A.	295
Keziah, Henry.....	170
Kittie, William.....	312

L.

Lafayette, Abraham.....	340
Lafayette, Isaac.....	299
Lafayette, Jordan.....	305
Lafayette, Washington.....	170
Lambert Dorland.....	166
Lambert, Henry	165
Landon V	186
Laura Amelia.....	173
Laura B.....	167
Laura Cadwell	312
Laura E.....	188, 333
Laura Ellen.....	305
Laura Estella	197
Laura Jane	264
Lavina, Jacob	126
Lavina Maria	123
Lavinia, Barney.....	201
Lavinia J.....	291
Lavinia Jane.....	170
Lavinia Matilda	126
Lavinia, Peter	318
Lawrence, Henry	323
Lawrence W.....	310
Leah, Aaron.....	100
Leah Ann.....	129
Leah, Arie.....	130
Leah, Cornelius.....	23
Leah, David.....	192
Leah, Gerrit.....	221
Leah, Henry.....	88, 159, 213
Leah, Jacob.....	187
Leah, John	331
Leah, Peter.....	249
Leah, Samuel.....	220

Leah, William .. .	271
Lemina Frances.....	323
Lena, Aaron.....	81
Lena, Albert.....	186
Lena, Arie.....	45
Lena Beulah.....	291
Lena, George.....	80
Lena Merritt	289
Leon R	287
Leonard, Dallas.....	303
Leonard Earl	182
Leonard, Samuel.....	333
Leonidas Fulton.....	245
Leonora Elizabeth.....	296
Leroy, Daniel.....	306
Le Roy Spillman.....	289
Leslie Owen	306
Lester A	307
Lettie Jane	341
Levi, Jacob.....	198
Levi Stimpson	155
Lew Wallace.....	294
Lewis Elmo.....	291
Lewis, Jacob.....	274
Lewis Voorhis	322
Lida W.....	194
Lila, Walter	217
Lilie	199
Lillian Viola.....	221
Lillie, Henry.....	244
Lillie, Jacob.....	218
Lillie, William.....	219
Lillie, Winfield.....	310
Lindley, James.....	307
Lizzie A.....	204
Lizzie Belle.....	310
Lizzie, Cornelius.....	187
Lizzie Jane	306
Lizzie, John	192
Lizzie, Peter	237
Llewellyn, Henderson.....	290
Lloyd C.....	283
Lola, Lawrence.....	324
Lora Jane	185
Lorena, Jacob.....	274
Lorenzo J.....	325
Lorinda J.....	264
Lott, Andrew.....	244
Lottie May	216
Lou Ella	254
Lou, J	282
Louis Alvan	238
Louis George	170, 186, 238

Louisa, Abraham	164
Louisa Cornelia	140
Louisa, Henry	292
Louisa, John	170
Louisa Marcellite	194
Louisa, Weart	209
Louisa, William	265, 267
Louisiana, William	338
Loula Victoria	316
Lovey Myrtle	291
Lucas V.	327
Lucas Voorhees	210
Lucinda, Jacob	307
Lucinda, James	244
Lucy, Abraham	164
Lucy, Andrew	244
Lucy Ann	151, 153
Lucy Christina	183
Lucy Ethel	151
Lucy G.	273
Lucy J.	167
Lucy Lee Pleasant	252
Lulie, Samuel	283
Lulie, Winfield	288
Lulu A.	264
Lulu Ann	308
Lulu, Dallas	303
Lulu Jane	267
Lulu, John	304
Lulu Maud	306
Laretta	264
Lydia, Abraham	332
Lydia Ann	270
Lydia, Cornelius	210
Lydia, David	313
Lydia G.	139
Lydia, Gerrit	221
Lydia, Jacob	40
Lydia, John	121
Lydia Van Saun	210
Lydia, Wiert	64

M.

Mabel Angela	205
Mabel Bates	321
Mabel, Benjamin	182
Mabel, David	253
Mabel E.	321
Mabel, John	316
Mabel M.	320
Magdalena, Abram	42
Magdalena, Daniel	99
Magdalena, Hendrick	169
Magdalena, Henry	165
Magdalena, Jacob	28, 41, 75
Magdalena, John	275
Magdalena, Peter	98
Magdalena, Samuel	78
Magdalena, Wiert	112
Maggie, Andrew	299
Maggie, John	282
Maggie Josephine	323
Maggie Louise	194
Maggie M.	283
Maggie, William	312
Mahala, Abraham	263
Malena Della	264
Malinda, Andrew	174
Malinda Emma	277
Malinda, Henry	162, 292
Malinda, John	278
Malinda, Warren	279
Malinda, William	266
Malvina Maria	144
Malvina, Permenas	177
Marcus, Henry ..	148
Margaret, Abraham	88
Margaret, Abram ..	73
Margaret Adela	227
Margaret, Albert	347
Margaret Ann	129, 222
Margaret, Arie	45
Margaret, Cornelius	70, 94
Margaret, Daniel	99
Margaret, David	67
Margaret, Dirck	32, 140
Margaret Dutilla	206
Margaret, Elijah	177
Margaret Eliza	313
Margaret Ellen	130, 237, 338
Margaret, Frederick	281
Margaret, George	145
Margaret, Hendrick	27, 28, 31, 82, 86
Margaret, Henry	147, 162, 170, 213, 241
Margaret, Isaac	295
Margaret, Jacob	32, 48, 83, 123, 146, 174
Margaret, Jan	39, 68
Margaret Jane	241, 270
Margaret, John	79, 147, 193, 264
Margaret K.	245
Margaret Lawrence	153
Margaret, Lott	244
Margaret Louisa	200
Margaret Lucinda	247
Margaret Maria	140
Margaret Pearl	306

Margaret, Peter.....118, 163, 259, 318
 Margaret R.....139
 Margaret, Samuel.....135, 138
 Margaret, Seba.....24, 26
 Margaret, Thomas.....128, 130
 Margaret, Wiert.....101, 112
 Margaretta, Abraham.....213
 Margaretta, Andrew.....244
 Margie W.....283
 Margrite Ladore.....238
 Maria, see also Mary.....
 Maria, Abraham.....74, 128
 Maria Anne.....122
 Maria Caroline.....201
 Maria Catharine.....196
 Maria, Cornelius.....68
 Maria Elizabeth.....124
 Maria, Hendrick.....83, 87, 105
 Maria, Henry.....241, 334
 Maria, Hildebrant.....84
 Maria, Jacob.....75, 130
 Maria, Jan.....39, 68
 Maria, John.....84, 107, 193
 Maria Louisa.....170
 Maria, Samuel.....78, 139
 Maria, Seba.....78
 Maria, Wiert.....112
 Marian Beatrice.....225
 Marie, James.....244
 Marion, Abram.....199
 Marion, Andrew.....299
 Marion Matilda.....220
 Mark, George.....252
 Marquis L.....320
 Martha, Abraham.....270
 Martha, Abram.....289
 Martha, Alfred.....178
 Martha Ann.....187, 309, 337, *341
 Martha C.....181
 Martha Catherine.....318
 Martha, Daniel.....177
 Martha, David.....261
 Martha E.....127, 185, 283
 Martha Elizabeth.....283
 Martha Ellen.....299, 341
 Martha, Henry.....161, 170
 Martha J.....182, 295
 Martha Jane.....194, 253
 Martha, Joseph.....73
 Martha M.....188
 Martha, Peter.....171
 Martha Putnam.....209
 Martha, Samuel.....42, 209, 333

Martha W.....152
 Martha, William.....339
 Marticia Lou.....291
 Martin Henry.....296
 Martin L.....264
 Mary, see also Maria.....
 Mary A.....281
 Mary, Abraham.....74, 128
 Mary Adell.....225
 Mary Adema.....234
 Mary A. Elizabeth.....172
 Mary Agnes.....167, 202
 Mary, Albert.....162, 164
 Mary Alice.....313, 342
 Mary Amelia.....283
 Mary Ann, Albert.....248, 274
 Mary Ann, Garrett.....288
 Mary Ann, Henry.....310
 Mary Ann, John.....234
 Mary Ann, Peter.....85, 149, 163, 245
 Mary Ann, William.....312
 Mary Antoinette.....207
 Mary C.....74, 270
 Mary Caroline.....219
 Mary Catharine.....197, 322
 Mary, Cornelius.....22
 Mary Crosby.....271
 Mary, Daniel.....178, 182
 Mary, David.....97, 99, 185, 205
 Mary Deborah.....291
 Mary Derland.....250
 Mary E.....152, 181, 188, 216, 319, 339
 Mary Eleanor.....156
 Mary Eliza.....282, 291, 299, 337
 Mary Elizabeth, Andrew.....220
 Mary Elizabeth, James.....277
 Mary Elizabeth, John.....207, 220
 Mary Elizabeth, Joseph.....320
 Mary Elizabeth, Lambert.....166
 Mary Elizabeth, Peter.....128
 Mary Elizabeth, Weart.....328
 Mary Ellen.....285
 Mary Elsie.....204
 Mary Emma.....183
 Mary Eva.....322
 Mary F.....305
 Mary Fidelia.....337
 Mary Frances.....267, 306, 315
 Mary, Frederick.....204
 Mary Gertrude.....293, 323
 Mary Helen.....151
 Mary, Hendrick.....47
 Mary, Henry.....60, 106, 119, 156, 157, 170, 177

Mary Ida.....	206	May Ella.....	294
Mary Irene.....	339	May, George.....	153
Mary, Isaac.....	300, 308	May, Henry.....	279, 303
Mary J.....	184, 303, 332	May, James.....	244
Mary, Jacob...47, 48, 99, 153, 187, 274, 317		May, Lott.....	244
Mary, James.....	132	May, Theodore M.....	219
Mary, Jan.....	44	May, William.....	219
Mary Jane, Aaron.....	134	May Willie.....	286
Mary Jane, Abraham.....	270, 340	May, Winfield.....	288
Mary Jane, Albert.....	272	Mazela.....	264
Mary Jane, Andrew.....	243	Meade, John.....	344
Mary Jane, Beaufort.....	262	Meda E.....	174
Mary Jane, David.....	284	Melissa, Abraham.....	340
Mary Jane, Jacob.....	300, 308	Merida J.....	298
Mary Jane, John.....	251	Merle Wayne.....	186
Mary Jane, Peter.....	201, 344	Merrit, Isaac.....	298
Mary, John.....	275	Michael, Peter.....	181
Mary, John Franklin.....	322	Michael Vreeland.....	86
Mary, Joseph.....	72	Millard Fillmore.....	291
Mary Ladora.....	238	Milton Fraley.....	340
Mary Louisa.....	151, 173, 218, 264, 287	Milton Luke.....	134
Mary Lucinda.....	289	Mina G.....	149
Mary Lydia.....	226	Minerva Ann.....	340
Mary M.....	185	Minerva, Henry.....	269
Mary Madeline.....	295	Minerva, Jacob.....	178
Mary Magdalene.....	171, 174	Minnie Alice.....	239, 337
Mary, Peter.....98, 163, 168, 250, 257, 273		Minnie, Henry.....	316
Mary, Peter De Groot.....	330	Minnie, John.....	250
Mary S.....	177	Minnie M.....	222
Mary, Samuel.....	73, 165, 166, 261	Minnie Mabel.....	264
Mary, Seba.....	25	Minnie May.....	129
Mary Sheldon.....	140	Minnie Myrtle.....	340
Mary, Simon.....	76	Minnie Tacy.....	183
Mary W.....	171, 273	Mira, Daniel.....	183
Mary, Wiert.....	63	Miranda, Frederick.....	281
Mary Wilkins.....	75	Miranda, Henry.....	162
Mary Woodbury.....	336	Miranda, William.....	268
Maryathe, David.....	63	Miriam Alice.....	206
Matilda, Cornelius.....	123	Mitchell, Henry.....	248
Matilda, Daniel.....	322	Mitchell, Jacob.....	301
Matilda, Jacob.....	124	Monroe, Thomas.....	322
Matilda, Samuel.....	138	Morning, William.....	265, 266
Matthias, Solomon.....	328	Moses M.....	170
Mattie A.....	283	Moses T.....	165
Mattie Bell.....	300	Moses Washington.....	170
Mattie Ellen.....	253	Myndert P.....	152
Maude E.....	283	Myrtle E.....	308
Maude Ethel.....	288		
Mande, John.....	287		
Maude Merritt.....	254		
Maude W.....	210		
Maurice Buford.....	289		
May Daisy.....	209		

N.

Nancy Amanda.....	344
Nancy Ann.....	241
Nancy Christina.....	312
Nancy, Elisha.....	296

Nancy Elizabeth.....	244, 338
Nancy Ellen.....	273
Nancy Eveline.....	337
Nancy Gertrude.....	341
Nancy, Henry.....	170, 177, 244, 334
Nancy Jane.....	172, 248, 298
Nancy, Joseph.....	127
Nancy, Peter.....	273
Nancy, Peter Demarec.....	344
Nancy, William.....	266
Nannie Elizabeth.....	264
Nannie, Henry.....	303
Nannie, John.....	282
Naomi Christina.....	156
Naomi Christine.....	46
Narcissus Ella.....	303
Nathaniel Moore.....	281
Nellie Blanche.....	340
Nellie, Charles.....	187
Nellie E.....	185
Nellie, George.....	153
Nellie, Henry.....	71
Nellie, John.....	84, 133
Nellie R. D.....	319
Nellie, Samuel.....	333
Nelson H.....	155
Nelson, Wiert.....	201
Neometta.....	302
Nettie Arminda.....	335
Nettie, James.....	338
Nettie May.....	335
Nettie, Samuel.....	333
Newell May.....	231
Nicholas, Seba.....	45
Noble Earl.....	250
Nora A.....	283
Nora, Samuel.....	333
Norman.....	206
Norman M.....	343

O.

Octavia F.....	268
Octavia, William.....	268
Octavius Newton.....	251
Oden, Henry.....	279
O'Fay, Theodore.....	284
Olive Henrietta.....	145
Olive, Henry.....	298
Oliver A.....	299
Oliver C.....	314
Oliver Richard.....	309
Oliver Teall.....	231
Oliver Wilson.....	313

Omer H.....	182
Opal.....	182
Ora Anna.....	297
Ora E.....	316
Oren O.....	269
Orlando Sanford.....	343
Orville Adolph.....	297
Oscar A.....	186
Oscar Devoe.....	217
Oscar J.....	234
Oscar, John.....	282
Oscar Washington.....	131
Oscar Wilbur.....	329
Ota, Henry.....	279

P.

Parke Monroe.....	339
Paul Arneaux.....	239
Paul John.....	174
Paul S.....	339
Paulus, Hendrick.....	66
Pearl May.....	322
Pearl, William.....	271
Peggy R.....	92
Percy A.....	131
Permelia, Henry.....	292
Permelia, Jacob.....	314
Permelia Victoria.....	315
Permenas, John.....	177
Peter, Aaron.....	194
Peter, Abraham.....	128, 163, 204
Peter, Adam.....	205
Peter, Albert.....	98, 163, 272
Peter, Arie.....	85
Peter C.....	168
Peter Cornelius.....	236
Peter D.....	330
Peter, Daniel.....	96, 177, 183
Peter, David.....	205
Peter De Groot.....	192, 329
Peter Demaree.....	344
Peter, Dirck.....	79
Peter G.....	169
Peter, Hendrick.....	148
Peter, Henry.....	52, 85, 92, 157 162, 185, 244, 248
Peter, Jacob.....	114
Peter, Jan.....	118
Peter Jefferson.....	245
Peter, Johannes.....	45
Peter, John.....	143, 204, 250, 319
Peter Lodivici.....	206
Peter, Peter.....	159, 180, *206, 248, 273, 282

Peter Nelson.....	154
Peter, Thomas.....	128
Peter Voorhis.....	318
Peter W.....	135, 171, 328
Peter Waggoner.....	175
Peter, Weart.....	206
Peterius, Henry.....	92
Phebe Ann.....	330
Phebe, Henry.....	171
Phebe J.....	235
Phebe, Jacob.....	99
Philip S.....	151
Polly, Henry.....	156
Priscilla, Daniel.....	177
Priscilla, Henry.....	106

R.

Rachel, Abraham.....	74, 157
Rachel, Albert.....	162, 164, 168, 180, 261
Rachel Ann.....	181, 204, 221, 324
Rachel Ann Van Ryper.....	145
Rachel, Arie.....	76
Rachel Benson.....	146
Rachel, Cornelius.....	23, 71, 94
Rachel, Daniel.....	96, 99, 183
Rachel, Dirck.....	33
Rachel Elizabeth.....	216
Rachel G.....	287
Rachel, Gilbert.....	121
Rachel H.....	261
Rachel, Hendrick.....	105
Rachel, Henry.....	88, 89, 157, 177 211, 213, 244, 248
Rachel, Jacob.....	99, 274, 317
Rachel, Jan.....	68
Rachel Jane.....	130, 145
Rachel, John.....	103, 314
Rachel Maria.....	190
Rachel Marian.....	220
Rachel Matilda.....	217
Rachel Mildred.....	211
Rachel Parks.....	123
Rachel, Peter.....	98, 163, 168, 180 192, 249, 254, 273
Rachel, Samuel.....	77, 92, 128
Rachel, Seba.....	76, 232
Rachel, Thomas.....	130
Rachel, Wiert.....	37, 70
Raetta.....	205
Ralph Brinckerhoff.....	213
Randall.....	127
Ransom Leonard.....	319
Rassels Adalbert.....	226

Raymond Robert.....	343
Raymond Vanderbeck.....	213
Rebecca Ann.....	226
Rebecca B.....	194
Rebecca, Dirck.....	79
Rebecca Frances.....	297
Rebecca, Jacob.....	114
Rebecca, Peter.....	170
Rebecca Susan.....	270
Reed, Henry.....	281
Rena Myrtle.....	263
Rhoda M.....	211
Rhoda Maria.....	227
Rhoda, Merrit.....	299
Rhoda, William.....	271
Richard, Abraham.....	145
Richard, Andrew.....	244
Richard, Hendrick.....	87
Richard Hovell.....	206
Richard, John.....	79, 81, 145
Richard, Jordan.....	305
Richard Leroy.....	341
Richard, William.....	283
Robert, Abraham.....	130
Robert Alexander.....	182
Robert Anderson.....	174
Robert Benjamin.....	341
Robert Clyde.....	303
Robert, Frederick.....	204
Robert G.....	281
Robert, Henry.....	316
Robert J.....	240
Robert Lee.....	267
Robert Le Roy.....	205
Robert M.....	250
Robert Paul.....	281
Robert Raymond.....	343
Robert Royal.....	202
Robert Wilson.....	321
Rollin Adelbert.....	226
Rollin Ladue.....	331
Ronald F.....	220
Rosa May.....	183
Rosamoud E.....	151
Rosanna, Jacob.....	298
Rose B.....	205
Rosetta, John.....	337
Rossie, Henry.....	303
Roxey Ellen.....	313
Roy O.....	287
Rozella.....	186
Ruaga, Lawrence.....	324
Rubie, Henry.....	310

Ruby Fern	288
Rufus McDonald.....	289
Russell Vincent.....	194
Ruth, Albert.....	162
Ruth, David.....	261

S.

Sadie M.....	303
Sallie A.....	283
Sallie, Frederick.....	281
Sallie Helen.....	151
Sallie S.....	245
Sally, David.....	97, 179
Sally, Henry.....	157
Sally, John.....	100
Sally Zabriskie.....	74
Salome, John.....	145
Samuel A.....	129
Samuel, Abraham.....	130, 138
Samuel, Abram.....	42, 128
Samuel Annington.....	170
Samuel, Dirck.....	138
Samuel, Elisha.....	296
Samuel, Gerrit.....	221
Samuel, Henry.....	52, 63, 90, 165, 333
Samuel I.....	308
Samuel Jefferson.....	293
Samuel, John.....	132, 226, 349
Samuel L.....	152
Samuel Nicholas.....	249
Samuel Patton.....	166
Samuel, Peter.....	250, 283
Samuel R.....	261
Samuel S.....	343
Samuel, Samuel.....	137, *220
Samuel, Seba.....	77, 226
Samuel, Thomas.....	*129
Samuel, Weart.....	208
Sara Jane.....	222
Sarah, see also Sallie.....	
Sarah A.....	295
Sarah, Albert.....	164, 180, 248, 261, 374
Sarah Alice.....	320
Sarah Ann.....	144, 162, 233, 243, 274 306, 309, *328, 338
Sarah B.....	75, 181
Sarah, Barney.....	201
Sarah Bell.....	250
Sarah C.....	219
Sarah Casander.....	291
Sarah Cornelia.....	219
Sarah, Cornelius.....	23
Sarah, Daniel.....	183, 322

Sarah, David.....	67, 185, 200, 261
Sarah, Dower.....	332
Sarah Elizabeth.....	182, 210, 234, 312, 329
Sarah Ellen.....	167
Sarah Emeline.....	306
Sarah Etta.....	337
Sarah Fanny.....	166
Sarah Frances.....	247, 287
Sarah Froeligh.....	329
Sarah Georgiana.....	238
Sarah, Gerrit.....	155
Sarah, Henry.....	63, 98, 241, 321
Sarah, Isaac.....	294
Sarah J.....	321
Sarah, Jacob.....	46, 297, 334
Sarah Jane.....	126, 152, 295
Sarah, John.....	80, 81, 147, 226, 275, 333
Sarah M.....	230, 296
Sarah Margaret.....	333
Sarah Maria.....	152
Sarah Olive.....	301
Sarah, Peter.....	184
Sarah Rebecca.....	173
Sarah, Samuel.....	209
Sarah Topham.....	203
Sarah, Wiert.....	70, 208
Sarah, William M.....	339
Seaton Alfred.....	253
Seba, Arie.....	43
Seba, Dirck.....	44, 139
Seba, Epke.....	14
Seba, Hendrick.....	45
Seba, Johannes.....	44
Seba, John.....	140, 155
Seba, William.....	312
Sietsje, Henry.....	106
Silva Anna.....	132
Silvana R.....	316
Simon, Arie.....	76
Simon, Seba.....	76
Simpson Hendricks.....	171
Sitske, Dirck.....	33
Sitske, Hendrick.....	31
Sitske, Seba.....	27
Smith, Abraham.....	303
Solomon, Abraham.....	276
Solomon Frederick.....	277
Solomon Froeligh.....	328
Sophia A.....	332
Sophia, Albert.....	162
Sophia Amelia.....	335
Sophia Ann.....	138
Sophia, Gerrit.....	221

Sophia Jones.....	287
Sophia, Samuel.....	220
Spencer J.....	330
Stanley A.....	149
Stephen Chester.....	151
Stephen Cromwell.....	151
Stephen Goetchius.....	192
Stephen S.....	214
Styntie, Samuel.....	91
Sudie, Amzi.....	289
Susan A.....	216
Susan, Abraham.....	270
Susan, Andrew.....	244
Susan Ann.....	113, 199
Susan, Daniel.....	307
Susan Dell.....	337
Susan Egbert.....	133
Susan Ellen.....	264
Susan Jane.....	310
Susan M.....	235
Susan Melissa.....	202
Susan Rebecca.....	294
Susan, William.....	312
Susanna, Cornelius.....	68
Susannah II.....	300
Susannah, John.....	275
Susie Lucia.....	228
Susie May.....	320
Sylvester, Jordan.....	305
Syntje, Henry.....	106

T.

Talitha, Henry.....	162
Talitha J.....	267
Tany, George.....	313
Tessa, Ira.....	299
Teunis, Henry.....	147
Thaddeus S.....	294
Theodore Alonzo.....	203
Theodore, David.....	284
Theodore James.....	277
Theodore, John.....	333
Theodore Melvin.....	*218
Theodore P.....	281
Theodore Stewart.....	203
Theodosia A.....	220
Theodosia Aurelia.....	132
Theodosia, William.....	134
Theresa Venette.....	140
Theron S.....	291
Thomas, Abraham.....	128, 130
Thomas, Abram.....	128
Thomas Ambrose Casey.....	331

Thomas C.....	177
Thomas D.....	73
Thomas Franklin.....	151
Thomas Garret.....	325
Thomas Gore.....	286
Thomas H.....	264
Thomas J.....	185, 303
Thomas, Jacob.....	62, 130, 166
Thomas L. Harmer.....	322
Thomas McClanhan.....	180
Thomas S.....	304
Thomas Simpson.....	342
Thomas Stephens.....	337
Thomas, Thomas.....	129, 130, 190, 191
Thomas W.....	291, 299
Thomas, Wiert.....	101
Thomas Wilson.....	291
Thurman, Henry.....	303
Tilda Margaret.....	132
Tillie, Thomas.....	130
Tryntie, John.....	76, 189
Tryntie, Wiert.....	65, 112
Tynie, John.....	325

U.

Ulysses Samuel.....	294
---------------------	-----

V.

Valentine, Jacob.....	274
Veda, John.....	322
Vera E.....	287
Verdi Isaac.....	154
Victor Luther.....	335
Vincent.....	127
Vinnie.....	247
Viola, Henry.....	303
Viola, John.....	339
Viola Matilda.....	145
Violette, Henry.....	171
Virgil Ambrose.....	253
Virginia Hampton.....	291
Virginia, John.....	178, 307
Vivian, John.....	316
Vrontie, Seba.....	44

W.

Walter Augustus.....	238
Walter, Edward.....	211
Walter F.....	274
Walter Garret.....	289
Walter H.....	186
Walter, Henry.....	279
Walter Scott.....	217

Walter Wilks.....	202	William Ellis.....	313
Walton, Isaac.....	300	William Ephraim.....	264
Warren H.....	279	William Ernest.....	335
Washington A.....	170	William Erwin.....	281
Weart, see Wiert.....		William F.....	204
Weldon Wade.....	281	William Francis.....	318
Wesley, Gilbert.....	132	William Franklin.....	247, *338
Wesley H.....	194	William Garrett.....	170
Wesley, John.....	287	William George.....	227
Wesley, Joseph.....	127	William H.....	267, 283, 299, 316, 320, 333
Wesley, Robert M.....	250	William Hail.....	321
Wharton F.....	182	William Harold.....	264
Whitfield.....	127	William, Henry.....	265
Wiert, Barney.....	201	William Henry, Albert.....	270
Wiert Cleveland.....	209	William Henry, Cornelius ..	235
Wiert, Cornelius.....	68	William Henry, Harvey ..	286
Wiert, David.....	102	William Henry, Henry.....	267, 291
Wiert, Epke.....	16	William Henry, Isaac.....	154
Wiert, Hendrick.....	122	William Henry, Jacob.....	131
Wiert, Henry.....	64	William Henry, James.....	321
Wiert, Jacob.....	64, 196	William Henry, John.....	216
Wiert, John.....	111, 193, 208	William Henry, Lambert.....	167
Wiert, Peter.....	206, 328	William Henry, William.....	247
Wiert, Samuel.....	209	William, Isaac.....	311
Wiert, Wiert.....	34, 62, *63, 209	William Ivan.....	337
Wilhelmine.....	213	William J.....	263, 319
Willard C.....	333	William, Jacob.....	123, 188
Willempje.....	25	William, James.....	307
William, Abraham.....	207, 219, 270	William Jesse.....	*173
William, Abraham Newton.....	342	William, John.....	238, 240
William Albert.....	274	William, John Calvin.....	343
William Alpheus.....	225	William L.....	314
William, Andrew.....	244	William Lane.....	318
William Arta.....	296	William, Lawrence.....	324
William Arthur.....	202	William Leonard.....	291
William Atley.....	294	William M.....	338
William Augustus.....	217	William Milo.....	341
William B.....	204	William Milton.....	312
William, Barney.....	201	William Orville.....	297
William, Beaufort.....	263	William, Paulus.....	117
William Benton.....	245	William, Peter.....	181, 270
William C.....	219, 287	William Rice.....	305
William Calloway.....	253	William Riley.....	320
William Cauldwell.....	206	William Robertson.....	288
William Clarence.....	289	William, Samuel.....	106
William Crane.....	134	William Sayre.....	*218
William Cyrus.....	*294	William Sherman.....	267
William, David.....	261	William Sickles.....	239
William Demaree.....	253	William Stanley.....	134
William E.....	185	William Stewart.....	331
William Edgar.....	150	William Thomas.....	337
William Edward.....	272	William V.....	186
William Edwin.....	134, 139	William Van Osdall.....	341

INDEX TO SURNAMES OTHER THAN BANTA.

A.

Abshire, Hiram.....	275	Alexander, Elizabeth Ann.....	345
Achey family.....	181	Sally A.....	243
Ackenbach, Thomas.....	122	Alexandria, Ruth.....	162
Acker, Catharine.....	73	Alfrey family.....	305
Elizabeth Blauvelt.....	42	Allen, Armilda.....	180
Maria.....	128	David.....	89
Weart.....	114	Elijah.....	89
Ackerman family, 106, 121, 124, 125, 190, 237		Hannah.....	274
Ann Johannes.....	63	Leonora.....	72
Anna Maria.....	**	Robert H.....	119
Catharine.....	47, 100	Sylvia.....	208
Charlotte.....	324	Allington, John.....	65
David.....	24	Allison family.....	270
David.....	**	Alsdorf, James.....	149
Elizabeth.....	29	Alyea family.....	75
Jane.....	37	Alyea, Elizabeth.....	41
Jannetie.....	37	Jane.....	145
Johannes.....	63	Amerman family.....	233
John A.....	128	Ames family.....	138
John H.....	64	Catherine.....	130
Lena.....	64	Leah.....	196
Margaret.....	24	Anderson family.....	137
Mary.....	27, 163, 214	Andrew.....	99
Morse.....	196	Dora Lane.....	229
Sarah.....	107	Elizabeth.....	343
Williamse.....	213	Ella.....	326
Ackley, Augustus.....	221	John H.....	229
Minnie.....	109	Mary.....	281
Adams, Arwood.....	163	Mary E.....	226
Clellan.....	163	Sallie.....	258
Eliza Raymond.....	236	Sara.....	79
Elizabeth.....	168	William.....	182, 299
Ella Horton.....	235.	Angevine family.....	144
George F.....	235	Angle, Sarah.....	332
Imogene.....	234	Anshutz, David P.....	161
William.....	299, 329	Elwood.....	161
Addington, Nason.....	278	Archer, Samuel.....	138
Adriance, Gozer.....	25	Armitage, Lizzie.....	233
Aikman, James.....	241	Armstrong.....	166
Alberts, Hezekiah.....	214	Anna.....	127
Alcom family.....	258	George.....	105
Alcorn family.....	309	Minnie.....	215
Alexander family.....	309	Arnold, Ambrose.....	244

Arnold, Henry.....	243
Sarah Ann.....	319
Artz, Noah.....	223
William.....	223
Asher, Mary.....	96
Ashton, Sarah A.....	326
Aten, John R.....	270
Atkins, M. E.....	273
Atkinson, Lucy ..	246
Atty, Frank.....	224
Auchbeabuy, Killop S. B.....	75
Ault, L. A.....	141
Ausburn, David.....	89
Auter, Abram Voorhees.....	276
Avant, Mary.....	308
Axtell family.....	288
Ayddlott.....	180
Aydelett family.....	318
Ayer, Sarah Moody.....	331

B.

Babcock, Catharine.....	42, 74
Bagley, Alice.....	297
William.....	298
Bain, Maude.....	316
Baird, Martha C.....	186
Baker family.....	181, 253
Adelia.....	304
Frank.....	277
John Y.....	206
Baldwin, Belle.....	142
Calvin.....	22
Rhoda.....	21
Tyler.....	93
Ball, William H.....	340
Ballard, Eliza A.....	293
Baltzer family.....	209
Bamper, Margaret.....	73
Bandt or Bant.....	2, 3
Banker, Lottie.....	242
Bannister, Alice.....	244
Bant family.....	78
Barbay, Agnes.....	238
Charles B.....	278
Barbour.....	274
Barker, Eliza.....	179
Barkley family.....	338
Barnes, Charles.....	321
Frances.....	180
Barnett, Alonzo.....	257
Louis E.....	298
Barnum, Edmund.....	109
Barr, Fanny.....	115
Barr, John.....	114, 116
Barron, Anne.....	158
Jane.....	177
Bartholf, see Bertholf.....	
Garret.....	331
John A.....	122
Lydia.....	194, 199
Margaret.....	122
Bartlett, Jane Ann.....	150
Barton, William E.....	231
Bartow, William J.....	201
Basford family.....	314
Bassett, Cora Anna.....	222
John.....	155
Bastian, Annie.....	171
Bateman, Rosina.....	229
Bates, Rhoda.....	321
Baxter.....	178
Florence.....	291
Bayard, Mary Ellen.....	238
Beach family.....	304, 305
Anna Maria.....	211
Marianna.....	205
Beal, Davis.....	233
Beam family.....	103
Bean, Mary.....	322
Beard family.....	289
Becker, Daniel Collins.....	153
Beckley, Cynthia Ann.....	170
John Wesley.....	170
Bedell family.....	113, 132
Beers, Joan.....	214
Reeson, Lulu.....	298
Begon, Johanna.....	37
Bell family.....	230
Annie.....	158
Carrie.....	215
Harriet Amelia.....	217
Persis.....	140
Bemis family.....	222, 223, 224
Benedict, Sarah.....	113
Benner, Laura S.....	226
Bennet, G. H.....	118
Bennett, C. H.....	340
H. A.....	285
Mary A.....	173
Benny, Margaretta.....	206
Benson, Elizabeth.....	78
John.....	147
John J.....	192
Mary Ella.....	281
Rachel.....	147
Berdan family.....	49, 68, 77, 192, 195

- Berdan, Geesie 37
 John R. 80
 Rachel 193
 Bergen family 255, 257, 258, 259, 346
 Christopher 59, 91
 Eliza J. 201
 George 48, 53
 Laura Belle 253
 Robert 291
 Sarah 256
 Berlow, George 29
 John 29
 Magdalena 30
 Peter 29
 Berry family 76, 106
 Elizabeth 123
 Jane Ann 239
 Letitia 125
 John W. 123
 Paul 144
 Ralph 144
 Samuel P 224
 William Henry 144
 Berthoff, see Bartholf
 Guillaume **
 Hendrick **
 Martyntie 39
 Martyntie **
 Betts 274
 Aaron 45
 Ada 195
 Charles 195
 William 195
 Beverton, Lily 340
 Bevier, Jacomyntie 29
 Josiah 29
 Rachel 29, 30
 Bicker, Gerrit **
 Bidleman, Edith L. 229
 Eugene B 229
 Billings, Susan J. 334
 Bingham, Sarah W. 287
 Bird, Carlos J. 841
 Elizabeth Jane 311
 Birkey, William J. A 22
 Bishop family 232
 Eliza Barcom 254
 John Soast 232
 Shen H 283
 Biznett, Frank 220
 Black family 265
 David 165
 Blackledge, Sarah 77
 Blackman family 133
 Blair, Mary Eveline 255
 Blake family 238
 John R. 75
 Blakemore, Louis Bonte 237
 Louis H. 237
 Blanch, Isaac, Jr. 40
 Marta 41
 Blanchard family 224
 Imogene A 236
 Blauvclt family 74, 147, 212
 Abraham 128
 Alonzo 137
 Aurie 82
 Catharine 41
 Cornelia 147
 Elizabeth 82
 Hendrick 82
 Jacob T. 137
 John 212
 John C. 331
 Leah C. 213
 Margaret Ann 121
 Matilda 82
 Sarah Ann 324
 Blind, Catharine P 236
 Bliss family 111
 Horace L. 233
 John Horace 111
 Blood, Mary J 230
 Minnie E. 153
 Blossom family 274
 Blue, Susan 273
 Blunk, Agnes 160
 Blyton family 277
 Board, Lena 44
 Boardman, William 157
 Bobbiny, Priscilla 230
 Bockus, Sarah Ann 86
 Bodent, John 29
 Bogard, Arthur 337
 William 337
 Bogart, see Bogert
 Bogert family 47, 48, 72, 76, 77, 86, 87
 102, 105, 135, 136, 138
 192, 193, 325, 326
 Albert D 327
 Albert Gilliam 194, 349
 Albert J 349
 Angenietje 39
 Belinda 220
 Catherine 327
 Cornelia 189

- Bogert, Cornelius.....44, 52
 David J.....137
 D. Clark.....327
 Effie.....200
 Elizabeth.....12
 Ella Jane.....204
 Gilliam.....349
 Gilliam A.....136
 H. D.....247
 Harriet Louise.....155
 Henry.....37
 Isaac J.....213
 Jacob.....107, 121, 349
 Jane.....112, 189
 Johannes.....35
 John Cornelius.....15
 John J.....123
 John Jacob.....125
 John Ralph.....80
 John Roeloff.....32
 Leah.....121
 Maria.....105
 Martyntie.....29
 Matilda.....198
 Peter.....112
 Peter R.....71
 Ralph.....80
 Roelof.....12
 Roeloff Peter.....101
 Roeloff Roeloff.....101
 Sarah Maria.....327
 Sophia, Gilliam.....136
 Sophronia.....195
 William.....337
 Bohanan, William.....158
 Boice, Kate.....97
 Bolton family.....331
 Sophia.....330
 Theophilus.....330
 Bonta, see Banta.....
 Bonte, see Banta.....
 Booth, John.....141
 Lyman.....141
 Ralph.....141
 Border family.....23
 Stephen.....23
 Boret family.....278
 Boroff, Adah L.....278
 Charles.....278
 Boskerk, see Buskirk.....
 Boswell.....97
 Botefuhr, Sarah Matilda.....249
 Boulware family.....268, 269
 Bourassa, Jennie.....277
 Bouton, Mary.....113
 Bowker.....341
 Bowman family.....306
 Daniel.....292
 Julia.....323
 Boyce, Nicholas H.....343
 Boyd, Eliza Ann.....196
 Spencer.....245
 Boylan, Ann Emelia.....238
 Boyle, Jennie.....325
 Bracken, Rose.....328
 Braden, Emma.....182
 Bradford, Cynthia.....261
 Bradley family.....322
 James.....257
 Mary.....174, 295
 Robert Edmund.....111
 Bradshaw, Lewis.....166
 Bradt, Elne.....139
 Brady, John.....117
 Mary Ann.....75
 Brainerd, Esther C.....131
 Bramblett, Fannie.....244
 Brand, Reason.....157
 Brenner, Albert.....181
 Brevoort, Rachel.....130
 Brewer, Abraham.....52, 57, 58
 Clarinda.....251
 Daniel.....251
 David.....167
 Ellen.....323
 John.....167
 Maggie.....347
 Mary Ann.....250
 Brickell family.....48
 Thomas D.....136
 Brickers, Gerrit; also, Wyntge.....**
 Margaret.....62
 Bridge, Caroline.....273
 Kesiah.....273
 Briggs, Green.....263
 Silas.....85
 Brinkerhoff family.....26, 28, 20, 30, 31, 41
 Anna.....110
 Christiana.....213
 Dirck Hendrick.....26
 Emma Kate.....200
 Hannah Maria.....110
 Henry.....138
 Henry J.....213
 Henry Joris.....15
 Jacob C.....213

- Brinkerhoff, Jacobus..... 28
 John H..... 156
 Lavina..... 121
 Maria..... 196
 Sallie..... 221
 Sally..... 138
 Sarah..... 193
 William Henry..... 210
 Brison, Elizabeth..... 136
 Britenstine, Aaron..... 275
 Britt family..... 231
 Britton, Caroline..... 205
 Hattie..... 221
 Mary..... 310
 Bromley, George H..... 119
 Brooks, Bell..... 224
 Mary Avarilla..... 269
 Matie..... 224
 William..... 167
 Bross, Jessie..... 109
 William..... 109
 Brouwer, Sara..... 36
 Susanna..... 252
 Brower, Abraham..... 102
 David..... 45
 Hester..... 37, 102
 James Harlan..... 182
 Leah..... 37
 Mary A..... 182
 Mary Jane..... 271
 Peter..... 102
 Phebe..... 107
 Rachel..... 49
 William H..... 182
 Brown family..... 149, 168, 216, 321, 345
 Eliza D..... 202
 Elizabeth..... 120, 180
 Jerusha J..... 319
 Louisa T..... 194
 Martha..... 320
 Robert..... 120
 Sarah..... 301
 Susie J..... 283
 Broyles family..... 255
 Brubaker family..... 273
 Bruce, Catharine..... 118
 Bruner, Calvin..... 91
 Jacob..... 91, 252
 Brunn, Eleanor Sarah..... 119
 Brush, Frances May..... 223
 Newell..... 223
 Brusnahan, Anna..... 238
 Bryan, James C..... 157
 Bryant family..... 222
 Antie..... 28
 Buchanan family..... 164, 181
 Bucon, Mary J..... 118
 Budd, Casper..... 288
 Hester Ann..... 288
 Buhre, Henry..... 234
 Bulb, James..... 219
 Bundurat..... 171
 Bunnil, Laura..... 220
 Burdett, Benjamin R..... 113
 Bures family..... 315
 Burgett, Clara..... 182
 Burgher, Frankie..... 154
 Burk family..... 270
 Burnam, Julia Lucinda..... 265
 Burnet..... 100
 Burney, Mary J..... 152
 Burns, Hattie..... 277
 John..... 90
 Burr, Charles Gustave..... 201
 Horatio L..... 228
 Kittie May..... 201
 Marietta..... 222
 Thaddeus..... 222
 Burton, Francis Eugene..... 205
 Lula..... 205
 Burvis, Mary J..... 259
 Bush, Elizabeth Larue..... 121
 Buskirk, see Van Buskirk.....
 family..... 23
 Abraham Thomas..... 23
 Butcher, Robert..... 116
 Buthroy, Cornelia..... 298
 Butler family..... 308
 Fannie..... 347
 Butterfield, Mary E..... 144
 Butts family..... *272
 Byer family..... 259, 260
- C.**
- Cadmus family..... 210
 Mary Ann..... 145
 William H..... 216
 Cady, Mary E..... 332
 Caesar family..... 208
 Caile, Daniel..... 180
 Caldwell family..... 311
 Call, James..... 244
 Camerer, Annie M..... 94
 Clara A..... 183
 Cameron, Maggie..... 190
 Cammergaar, see Comingo.....

- Cammergaar, John 35
 Campbell family.....335
 Anna.....154
 Catherine.....136
 Elizabeth.....126
 Emeline.....271
 Emma.....246
 L. M.....247
 Lydia.....21
 Sarah.....27
 Thomas M.....247
 William.....273
 Cannon family.....293
 Canterbury, Sarah.....240
 Carley family.....152
 Carlock family.....198, 215
 Jeremiah.....214
 Walter V.....194
 Carlos, Carter Don.....162
 Carlosle, Nancy.....162
 Carlough, David.....128
 John.....128
 Carman, Pinkerton.....278
 Carmean family.....272
 Carmine family.....344, 345, 346
 Margaret Jane.....249
 Mary E.....246
 Carney, Jacob.....168
 Sarah E.....260
 Carpenter, Anderson.....263
 Carr, Elizabeth.....127
 Maria.....124
 Mary.....328
 Carroll, Oliver.....273
 Carton, Elizabeth.....261
 Cartwright, Jane.....29
 Caruther, Robert.....204
 Cassart family.....61
 Francis.....52
 Peter.....318
 Sarah.....318
 Cassatt family.....169
 Albert.....97
 David.....168
 Ida.....30
 Margaret.....30
 Peter.....97
 Caten family.....228
 Cates family.....295
 Cattenham, John.....243
 Chalmers family.....263
 Margaret Dorothea.....264
 Chambers family.....143
 Champion, William W.....82
 Chapman family.....292
 Charlton family.....246
 Henry.....245
 S.....160
 Chase, Almira Griffin.....207
 Mary.....132
 Salmon P.....109
 Cheethen, Matilda.....326
 Chesebro, George.....233
 Chilcott family.....262
 Childs family.....197
 Chinn family.....259
 John P.....258
 Chipman, Arantha J.....310
 Cholwell family.....326
 Chrisfield, Martha J.....196
 Christianson, Cornelius.....8
 Hans.....8
 Christie family...30, 78, 107, 108, 109, 110, 111
 130, 136, 156, 221, 326, 327
 Catherine.....327
 David.....31, 103
 David I.....128
 Garret J.....156
 George.....103
 George Henry.....103
 Helena.....46, 210
 Jacomyntie.....111
 James.....99, 107
 James D.....135
 James P.....136
 John.....30, 74, 189
 John B.....156
 John II.....213
 Margaret James.....47
 Martha.....196
 Sarah.....138
 Church, Michael S.....132
 William.....132
 Clapp family.....114, 201
 Clark family.....156, 170, 348
 Caroline.....245
 Caroline Helen.....227
 Frankie B.....154
 Irving I.....140
 James Tyler.....151
 John C.....170
 J. Wesley.....156
 Kingsley.....124
 Clarke family.....265, 266, 288
 Edward I.....326
 Ethel May.....326

- Clarke, Lucy Ann257
 Clarkson, Belle E302
 John C.....170
 Clements, Elmer E.....142
 Clenkerbeard, Susan244
 Cleveland family103
 James B.....102
 Lucy J.....223
 Clifford, Robert.....298
 Clifton, Elizabeth339
 Cloos, Rachel.....**
 Cluss, Ann Elizabeth.....198
 Coa, Clarinda.....263
 Cobb, Elsa Louisa.....203
 Thomas, Jr.....203
 Cochran family.....*262
 Kate.....168
 Codman, Frank.....158
 Coe, Benjamin.....5
 Coffey, Catharine.....108
 Coffin, John E.....172
 Coker, A. F.....309
 Joseph H.....309
 Martha Elizabeth.....310
 Mary.....310
 Cole301
 Abraham.....75
 Anna.....43
 Barbara Sharpe.....292
 Christina.....38
 Cornelius.....75
 David.....43
 Elizabeth.....43
 Elsie A.....130
 Frank.....255
 Jane.....188
 Maggie.....305
 Marcellus J.....100
 Maria.....30
 Rachel.....75
 Sarah.....131
 Coleman, Jane.....220
 Coles, Charles.....117
 William.....117
 Coliver, Marian.....244
 Collier, Elizabeth.....285
 Collins, Algernon Sidney.....208
 Edmund.....*247
 Ezra.....131
 Martha J.....279
 Colony, Emma C.....229
 Colston, Ella.....167
 Comingore family286
 John.....52
 Rachel B.....185
 Commingo, Ann.....166
 Compton, Lucinda.....344
 Comstock.....267
 Con, John.....338
 Osce Lee.....338
 Conklin, Clara J229
 David.....42
 Ellen.....214
 Fanny.....212
 John.....75
 Sophia.....41
 Contant, Adelaide B.....238
 Conwell, William321
 Cook family.....172
 Nancy.....180
 Cooke, Ella.....22
 Cooley, Elizabeth Ann.....337
 Coombs, Wilmuth.....162
 Coon, John.....85
 Cooper family.....132, 135, 136, 137
 Aert.....83
 Ann, Teunis.....328
 Annie Eliza.....221
 Benjamin Franklin.....221
 Bettie.....299
 Catharine, Albert.....214
 Elizabeth.....83, 213
 John.....112
 Richard.....38
 Copeland family.....296
 Eleanor.....270
 Coppock, Barbara Ellen.....338
 Corder, Frank P.....343
 Cornelius, John.....10, 11
 Cornell family.....219
 Sarah Elizabeth.....108
 Corson.....100
 Cory, Aaron.....279
 Elizabeth.....313
 Cosijn, see Cozine.....
 Elizabeth.....92
 George.....98
 Cotsinger, Mary L.....256
 Cottle, Sarah.....297
 Cotton, Christina.....173
 Thomas.....299
 Zachariah.....176
 Courtney, Caroline M.....302
 Covert family.....159, 344, 346, 347, 348
 Archibald Allen.....256

- Covert, Isaac 256
 James 74
 Jerusha 256
 Lurany C. 255
 Rachel 132
 Cowan, Elizabeth 202
 Cowell, Cora Ellen 140
 Enos R. 140
 Cowperthwaite 306
 Cox, Frances 231
 Larue 286
 Mary 173
 Cozine, see Cosijn
 Cornelius 52, 90
 Crabtree family 268
 Cracroft, Frank 243
 Cran, Johnson 232
 Crane, Cornelia 218
 John 22
 Mary J. 317
 Phebe 22
 Cranor, Martha E. 320
 Crasto, Adelaide A 119
 Crawford, Ella Jane 340
 Martha E. 258
 Creed, Augusta Ann 265
 Creen, Lucy Ann 96
 Cresson, Pierre **
 Rachel **
 Crisler, Emily 321
 Critser, Eliza 297
 Croft, Mary 261
 Crolfus family 201
 Crosby, Hattie E. 271
 Cross family 154
 Rohanna Adams 143
 Crouch, Mary 243
 Crouter, C. P. 123
 Cornelia 128
 Crowder family 341
 Elizabeth 338
 John Elder 340
 Sarah 170
 Crump, Esther Ann 250
 Culbertson, Mary Ann 246
 Culvert, Ida M. 211
 Cummings family 199
 Cunningham, James 173
 Nancy 97
 Curtis family 208, 316
 Clara E 139
 Curtis, George S. 294
 Nathan S. 226
 Custer, Kate 160
- D.**
- Daggett, Collins Lovejoy 340
 Lula 218
 Dally family 119
 Dalmaszo, Francis M. 304
 Marian 304
 Dannentold, Anna 144
 Darrow, Fannie G. 196
 Dater, Baltus 124
 Dauler, Myriam 180
 Davenport, Laura J. 311
 Sarah H. 334
 William C. 310
 Davies family 182
 Daviess, Ann 166
 Peter 166
 Samuel 92
 Davis family 119, 120, 224, 225, 261
 Albert 144
 Alice Hasson 144
 Dudawin 319
 John 313
 Mary F 283
 Olivia 132
 Rhoda 140
 Richard 75
 Ruthphin Orinthus 276
 William 337
 William T 287
 Davison, Rachel 143
 Day, see Dey
 family 112, 113, 308
 Charles A 22
 Cordelia 205
 Corydon 307
 Henry 107
 Jacob 32
 Mabel 274
 Mary Cyllinda 307
 William 32
 Dean, Daniel 273
 Hannah 225
 Maria C. 118
 De Ball, J. M. 94
 De Baun family 47, 61, 210
 Christina 46
 Elizabeth 43

- De Baun, Elizabeth Ackerman..... 45
 Jacob 101
 Joost..... 16
 De Castro, Lewis..... 129
 Decker, Gussie..... 222
 John 29
 Lydia..... 122
 Miles 132
 Dedrick, Ester..... 16
 Hans..... 16
 Dedricks, Aeltie..... 45
 Deem, Sarah Ann..... 164
 Deer family..... 261
 James V..... 254
 Lewis C..... 254
 De Golyer, Ezekiel..... 139
 James..... 139
 De Grauw, Belitje..... 26
 Cornelia..... 28
 De Graw, Catherine..... 334
 De Groot family..... 22
 Anna Janse..... 25
 Charity..... 31
 Cornelia, Pieterse..... 25
 Jacob..... 63
 Joost Staets..... 22
 Leah..... 102
 Lena..... 64
 Margaret..... 24
 Mary..... 105
 Peter A..... 102
 Rachel..... 24
 William..... 163
 De Hart, Lena..... 211
 Susan..... 216
 De Hays..... 233
 De Kline, Mary..... 329
 De La Bonte, Demarest..... 236
 De Lane, Hattie..... 158
 Demaree, see Demarest.....
 Demarest family, 27, 47, 73, 78, 80, 108
 109, 113, 122, 137, 193, 211
 212, 213, 246, 304, 345
 Aaron..... 122
 Abraham..... 332
 Abraham J..... 121
 Ann..... 68
 Ann, Samuel..... 49
 Anna Maria..... 126
 Annatië..... 29
 Belitie..... 29
 Benjamin..... 120
 Caroline..... 222
 Demarest, Cassander..... 253
 Catalyntie..... 111
 Catelyntie..... 24, 107
 Catelyntie, Simon..... 43
 Catharine..... 100, 246
 Clausia..... 156
 Cornelius..... 107, 110
 Cornelius A..... 122
 Cornelius Henry..... 110
 Cornelius T..... 107
 David..... 35
 David..... **
 David, Jr..... 12
 David D..... 126
 David J..... 213
 David, Samuel..... 252
 Effie..... 78
 Eliza..... 220
 Elizabeth..... 37, 161
 Ellen..... 100
 Frank..... 136
 George W..... 51
 Gilbert..... 42
 Henry Rice..... 348
 Jacob..... 122
 Jacob D..... 136
 James A..... 137
 James I..... 146
 James J..... 196
 James P..... 199
 Jane A..... 72
 John..... 65, 111, 214
 Josephine..... 213, 214
 Judick..... 61
 Lavina..... 221
 Leah..... 49, 96, 137
 Leentje..... 38
 Lydecker L..... 106
 Lydia, David..... **
 Magdalena..... 11, 107
 Margaret..... 82, 121, 122
 Margaretta..... 217
 Margriete, Samuel..... 44
 Maria..... 42, 76, 86, 87, 239, 349
 Mary..... 34, 248, 348
 Minnie..... 149
 Nancy..... 43, 171
 Peter..... 77
 Peter, James..... 196
 Peter P..... 79
 Rachel..... 23
 Samuel..... 39, 52, 325
 Samuel, Jr..... 12

- Demarest, Samuel, David 27
 Samuel, David **
 Samuel, Samuel 24, 47
 Sara 38
 Sara, David 44
 Sarah, David 252
 Susan 158
 Susanna 23
 Trintie 65
 William 331
 William H. 344
 William I. 213
 Deming family 251
 Clara A 307
 Dillard L. 250
 De Mott family 209
 Anna Maria 195
 Dorothy 184
 Isaac 88
 James Blauvelt 194
 Julia 190
 Lawrence 58, 99
 Mary 97
 Nancy 169
 Sarah 185
 Dempsey, Margaret 42
 Denenfoille, Phillip J. 329
 Denholm, Mannie E. 72
 Denman, George 270
 William Everett 270
 Dennie, Eugene 224
 Denny family 166, 167
 De Pré, Jan 10
 Jannetie 10
 Deputy family 306
 Deronda, John W. 137
 Lydia Jane 137
 Derrick family 187
 De Ruine, Jannetie 10
 Maria 11
 Marie **
 Simon **
 Detraz family 301
 James 301
 Julius 301
 William J. 300
 Detterling, William 209
 Deuce, Margaret 223
 Deuel, Maria 195
 Devoe family 116
 Rebecca H. 217
 Thomas O. 115
 De Witt, Wallace 111
 Dey, see Day
 family 24
 Dirck 64
 Jacob William 24
 Dezer, John Jacob 100
 Nathaniel 100
 Dickerson, John **
 Mary 126
 Mary **
 Philemon 126
 Philemon **
 Rosamond 153
 Dickey, Mary 132
 Dickie, James, Jr 203
 Dickinson, Susan 161
 Dickson, Mary Jane 249
 Didrickson, Dora 323
 Diedricks, Margaret 47
 Dieling, Mary E. 171
 Dingley, Charlotte M. 330
 Disher, John 181
 Ditmas family 251
 Peter 251
 Ditsell, Frederic 75
 Dixon, Maria 233
 Dobbins family 249
 Dockweiler, Mary J. 142
 Dodd, James 170
 Dodge, Hetty Maria 136
 Joseph 206
 Martha 118
 Dollery, Marantha A. 165
 Dollins, Catherine 254
 Sarah J. 255
 Donaldson, William 141
 Don Carlos, Carter 162
 Fannie 267
 Dooley, Belle 291
 Doolittle, Isaac 114
 Doremus family 237
 Albert A 331
 Andrew 128
 Eliza Jane 212
 Helen Matilda 200
 Maria 325
 Mary 31
 Dorland, Dyna 90
 Garret 57, 58, 90
 Dorman family 235
 George 152
 Dorr, Donald Griswold 293
 Seneca G. 293
 Doty family 72, 73

Doty, John	221
Personette	221
Dougherty, Amy	238
Dow, Jane La	152
Drake family	184
Martha	266
Nelson H	325
Susan Melissa	202
Draper, Oliver H	270
Droud, Washington	279
Dryden family	290
Duck, Robert	143
Duckwood, Elizabeth	308
Duffey family	262
Duncan, Nannie	349
Oliver	158
Dunham, Alice	124
Dunlap, Maria	288
Dunning, Stella	145
Dupree, William M	233
Durand, Asher Brown	22
John	22
Durie family	61
Ann Elizabeth	221
Helen	239
Margaret	78
Peter	95, 136
Samuel	57
Sarah	332
Tryntie	189
Du Rye, Jannetie	17
Duryea, Charles Edward	214
Jan Pieter	23
Margaret John	46
Peter, Jr	214
Duryee family	23
Sarah	107
Dusenberry, Rachel E	220
Dwelle, Abner	150
Dwelly, George	156
Dye	181
Elizabeth McL	325

E.

Earhart, James Albert	185
Martin	183
Earle, Edward	37
Franscyntie	17
Nathaniel	17, 37
Earlywine, Michael	298
Eastland, Byron	285
Eaton, Edith G	228
Ebling, Joseph	233

Eckels, Rebecca	171
Ecker, Elizabeth Blauvelt	42
Eckerson, Cornelia	190
Elizabeth	65
Garret C	147
Gerrit	146
John	25
John J	82
John T	190
Margaret	146
Maria	128
Edsall family	221
Cornelius	105
Richard	12
Edwards, Belle	278
Eliza	171
Egan, James	94
Egbert, Catharine	133
Mary	340
Elder, Emma Zerella	302
John W	302
Elliott, Edmond O	244
Ellis family	236, 252
Catherine	251
Joseph	170
William B	251
Elston, Elizabeth	162
Ely family	137, 197, 198
William	182
Embury, Louisa	264
Emerick, Edith	227
Enderly, Amos	245
Engdale, Minnie M	139
England, James Dorland	167
Mary	167
Nancy Williams	282
William	167
Engle, Martha	86
Ensign, Emily L	227
Eoff, Margaret Jane	258
Epperson, H. P	267
Erwin, Lizzie	126
Esler, A. M	118
Esterbrook, George	321
William	320
William T	326
Eulass, Emily Jane	183
Evans family	182, 266
Ella A	197
Irene	244
Lydia R	184
Martha	181
Naomi	209

Everhard, George W. C.....	97
Everly	168
Margaret.....	166
Every family.....	227
Robert.....	226
Evilsizer, Ardilla F.....	320
Lewis M.....	320
Ewell, Clara Louisa.....	342

F.

Fabria, Mary Angelina.....	206
Fagan family.....	197
Fahl, Nancy Ann.....	272
Fahrenberg, Lena.....	108
Fairbairn, John.....	25
Fairchild, Caroline.....	309
Fales, William.....	162
Fallis, Phebe.....	174
Falvy, Jennie.....	224
Fanning, Mary.....	131
Farrar family.....	267
Farrell, Elsie.....	172
Sarah Evalyn.....	293
Faught family.....	178
Faulkner.....	279
Alice.....	279
Fellow, Hette.....	70
Fellows, Agnes.....	320
Felter family.....	191
David.....	190
Fenley family.....	310
Laura Anna.....	311
Fenn family.....	278
Ferdon family.....	40, 137, 138
Henry.....	332
Maria.....	136
Ferguson, George.....	266
George W.....	326
Isaac.....	169
Jared.....	324
Pet.....	266
Ferris, Allison Dornell.....	276
Charles Edgar.....	277
Nancy.....	303
Sarah.....	300
Fields, Virginia.....	329
Finch, Thomas.....	186
William.....	206
Fish, James M.....	314
Mary M.....	314
Fisher family.....	229, 344
Frederick.....	279
Frederick J.....	228
John.....	84
Michael.....	86
Stymets.....	114
Fiske, L. W.....	118
Fitzgerald, John.....	132
Flack family.....	295
Flandrau, Ettie A.....	105
Flearborn, Eliza.....	145
Fleming, Martha A.....	259
Folley, Adam.....	74
Adolphus.....	128
Fonda, Marcus D.....	224
Foose, William A.....	320
Foot, Daniel D.....	233
Forbes, Belle.....	181
Forseur family.....	42, 43
Fosdick family.....	126, 127
Foshay family.....	42
Rebecca.....	128
Foster, George.....	279
Mary.....	267
Foutz, Martin.....	163
Fowler, Mary.....	211
Fox, James.....	128
Frad, Luther.....	344
Francis, Hiram D.....	331
Francisco, John.....	179
Franklin, Charlotte.....	298
Mary.....	132, 220
Fraze, John L.....	237
Frederick, Elizabeth.....	26
Elizabeth A.....	223
Rachel Ann.....	216
Freeland, George Lincoln.....	125
George W.....	125
French family.....	284, 285, 286
Elizabeth L.....	284
John.....	180
Frink, Charlotte.....	154
Fritz, Sarah L.....	131
Froeligh family.....	191
Hannah Catharine.....	216
Sarah Durie.....	192
Fugary, Fidelia Ann.....	336
Fuller family.....	335
Abbie M.....	335
Charles E.....	334
Fulton family.....	241, 242, 243, 247
Jennie.....	241

Fulton, Samuel	241
Furman, Mary Ellen	212

G.

Gaines, Ferdinand.....	232
Richard	232
Galentine, Rhuannah.....	275
Gallup, John.....	225
Gans family.....	268
Catharine Neff	141
Garabrant, Neeltje.....	46
Gard, Jane.....	320
Gardenier family	43
Gardinier, John.....	208
Simon.....	208
Gardner, Mary.....	268
William M.....	248
Garner.....	275
Cland.....	276
Cynthia.....	302
Garr, Mary.....	254
Garrabrant, Margaret.....	192
Garrett, Angie.....	171
Garrison, Fannie D.....	298
Gerretie.....	129
Gates, Edward Lee.....	315
John Albert.....	315
Gasfield, John.....	206
Gault, Katie.....	290
Gaw family.....	256
Gedney, Eliza Ann.....	328
Geldermann family.....	200
Gentry, Richard.....	285
George, De Witt.....	259
Gerger, Emma.....	150
Gerhardt, Sallie.....	109
Gibbs, David Wilbur.....	179
Jerome Temple.....	178
Gibson family.....	104, 313
Jane.....	274
Mary Caroline.....	297
Nancy.....	308
Sarah Ann.....	206
Gifford, Lizzie J.....	243
Gilbert, Amos.....	174
Mary C.....	146
Gilbraith family.....	235
Gilchrist family.....	270
Giles, Ann Elizabeth.....	198
Gilkison, Mary Jane.....	271
Gillespie, Agnes.....	110
Daniel.....	162
William.....	243

Gillett family.....	154
Gilliam, William.....	232
Gillispie, Nancy Ann.....	244
Gilmore, James.....	158
Gilpin, Lydia.....	344
Gilson, Hattie A.....	303
Joseph.....	245
Gipson, Anna Leah.....	315
Edward M.....	315
Glann, James J.....	335
Glass family.....	81
Glaze, John H.....	245
Glenn family.....	268
M. A.....	245
Goble.....	308
Goetschius, Henry J.....	191
Jacob.....	80
James.....	128
Joseph.....	80
Sarah.....	81
Goettel, Christian H.....	227
Goff, Margaret C.....	263
Golay family.....	304
Goldie family.....	116
Goode family.....	269
Goodrich, Henry Wickes.....	109
Goodwin, Abigail.....	138
Henrietta C.....	209
Gookins, Lydia.....	154
Gordon family.....	266, 280, 297, 304
William.....	60
Gordonier family.....	43
Gore family.....	242
Gosnell, Isabel.....	322
Gould, Martha V.....	199
Sarah A.....	200
Graff, Eliza.....	164
Graham, Martha Evelyn.....	252
Mary Etta.....	251
Mary Jane.....	165
Minnie Rebecca.....	251
Grannis, Minnie.....	105
Grant, Amanda Star.....	341
Graves family.....	243
Harrison.....	244
Gray family.....	292, 308
Corydon L.....	233
Frances.....	281
Lucy Angelia.....	295
Sarah.....	280
William H.....	329
Greathouse family.....	322, 323
Green family.....	241

Green, Daniel.....	273
Edgel.....	255
Egbert.....	255
George H.....	240
Helena.....	333
John.....	337
Loula M.....	273
Mary A.....	333
Rutie.....	39
Greenhow, Mollie.....	312
Greenwell, Nancy.....	170
Greenwood, Frederick.....	216
Rachel.....	241
Greer family.....	311, 315
Griffing family.....	307
Griffith, Julia.....	297
Grim family.....	257, 258
Grimstead, Thomas H.....	127
Grover, Robert Frederick.....	302
William.....	301
Grow, Stephen.....	241
Guild, Josie A.....	119
William H.....	119
Guion family.....	141, 142
Henry.....	119
Gurnett, Bellile.....	238
Gustin, Ellen.....	319
Mabel.....	181
Gwin, Emily S. B.....	259
Gwyer, Christopher.....	113

H.

Haden, Elizabeth.....	156
Hagadorn, Ida May.....	223
Hagaman, Esther.....	149
Hagar, Cora.....	227
Haight, Elisha B.....	117
Hairston, Lucinda.....	311
Hall family.....	106, 174, 338
Adaline.....	296
Edward.....	105
Hannah.....	97
Joel.....	177
Hallgarth family.....	219
Aaron.....	341
J. W.....	342
James W.....	341
Lee.....	342
Halliday, Ida Antoinette.....	222
Halsey family.....	322
Jacob Potter.....	183
Hamilton family.....	269
Cornelia.....	184

Hamilton, Maretta.....	260
Mary.....	225
Robert P.....	348
Roxy.....	348
Hammon, Rebecca.....	194
Hammond, Jerusha.....	246
Rachel A.....	331
Hampton, Eliza.....	290
Hancock, Thomas H.....	291
Handley family.....	346
Haney, Euphemia.....	206
Hankla family.....	284
Hanna family.....	262
William.....	259
Hardcastle, Elizabeth.....	232
Hardenbergh, John S.....	29
Hardenburgh, Mary C.....	193
Hardesty family.....	268
Kinsey.....	267
Haring family.....	30, 48, 189, 212, 332
Bridget.....	155
Cornelia.....	31
Daniel.....	30
Elizabeth.....	190
Hannah Augusta.....	131
Hendrick.....	25
Henry.....	220
Jacob.....	25
Jané.....	196
Margaret Adaline.....	217
Martyntie.....	40
Samuel.....	138
Vrontie Cornelise.....	43
William Post.....	217
Harley, Sarah Jane.....	306
Harper, Chester Westervelt.....	195
William E.....	195
Harris family.....	275
Alice.....	123
Catherine Sophia.....	202
Edward.....	123
Frederick.....	288
George.....	266
Hannah.....	85
Hazel.....	261
Jemima.....	85
Jesse.....	261
Nancy Caroline.....	206
Harrison, Cora.....	298
Daniel.....	124
Harrower family.....	85
Walter.....	84
Hart.....	306

- Harte, Hattie.....173
 Harty family..... 36
 Hartzog, Leah.....273
 Harvey family.....216
 Charles Edgar.....300
 Haskell family.....301
 Bartholomew.....300
 Harman.....292
 Henry L. S.....185
 Mary A.....302
 Hassler, Ernest.....317
 Rachel C. L.....317
 Hasson family..... 144
 Jane.....141
 William H.....141
 Hastings, Delight..... 97
 Richard..... 97
 Hatfield family..... 155, 184
 John..... 97
 Louisa D.....183
 Hawes, Lucinda Lakey.....134
 Hawkins, Giles.....282
 Moses..... 241
 Hay, Norman W.....193
 Hayden, Elizabeth.....243
 Jacob.....171
 Hays, George.....160
 Hedley, Sammel.....163
 Heard family..... 224
 Heaston, Agnes S.....160
 Heath family..... 76
 Heatherly, Thomas.....162
 Heavin, Angie.....158
 Heckman, Mary.....250
 Hedden, Elzora Jane.....250
 Hedges, Dorcas.....247
 Helling, Christian..... 38
 Helm, Christian..... 65
 Cornelius..... 38
 Helms family.....346
 Ann.....191
 Henderson.....249
 Emily F.....279
 Eusly.....317
 Mary A.....158
 Sarah E.....258
 William.....182
 Hendricks, Angenitie..... 15
 Diever..... 27
 Hendrickse, Gertie..... **
 Henry, Catherine.....206
 Elizabeth.....160
 Ella.....124
 Henry, Jane.....132
 Jennie.....243
 Katharine.....244
 Hepner, Mary.....319
 Herbert, Josiah.....273
 Herden, Sarah..... 63
 Hering, James..... 78
 Herrick, Clara Bell.....227
 Ebenezer.....227
 William I.....145
 Herring, see also Haring.....
 family.....214
 Jacob.....135
 William.....136
 Hessels, Mettie..... 32
 Hiatt family.....320
 Hickman, Joseph.....164
 Hickox, Elisha P..... 94
 Hicks, Amand Melvina.....148
 Ann.....131
 William W.....146
 Higgins, Ella.....207, 227
 Levi.....164
 High, Sarah W.....206
 Hildebrand, Sarah.....262
 Hildreth, Jennie L.....320
 Hill family.....138, 332, 340
 Alva.....139
 Ella.....229
 Ida Belle.....141
 James W.....284
 John.....284
 Mattie J.....96
 William.....273
 Hillilser, Louisa.....331
 Hillman, William S.....221
 Hillyer, Mary Elizabeth.....130
 Hinds family.....304
 Hobbs family.....179
 Hoberrecht, George L.....308
 George Owen.....308
 Hoburn, Henrietta.....212
 Hockett, Elwood.....321
 Hoggancamp, John.....105
 Holcroft family.....178
 Holden family.....315
 Holder family.....197
 Hole, Effie.....163
 Holland, J. S.....265
 Holler, Minnie.....299
 Hollinger, Albert D.....343
 Hollis, Charles T.....275
 Frank.....275

- Hollister, Mary 85
 Sarah 85
 Holmes, George 138
 Holroyd, Caroline Bell 116
 Holtzinger family 141
 Homan, Theresa 132
 Homer, Fannie 169
 Hoogland family 39
 Hooper, Mary G 153
 Hopper family 190
 Abraham 106, 112
 Adam 210
 Andries **
 Catherine Louise 156
 Charity 199
 Cornelius A. 112
 Edna E. 210
 Elizabeth E. 348
 Emma 217
 Garrett A. 121
 Geertje **
 Hester 83
 Hubert 332
 John 189
 John N. 83
 Lida Cadmus 210
 Maria 41
 Maria E. 72
 Mary Ann 126
 Minnie 327
 Nettie 237
 Rachel 98
 Sarah 109
 Sarah Ann 218
 Horner, Clarence M. 234
 Horton, Mary Susan 226
 Silas 132
 Tabitha Jane 302
 Hotaling, Martin 208
 Houghton, Jonas A. 105
 Houghwout, Jane Vreeland 325
 House family 71
 Maria 191
 Hovell, Martha Melissa 206
 Howard, James K. 119
 Howell, Ellen 79
 Horace 79
 Malinda 249
 Howland family 224
 Hoyt family 228, 230, 231
 Hubbard, Joseph 139
 Hubbs, Samuel B. 85
 Hudson, Ida 181
 Huff family 204
 Huffman, William 249
 Hughes, Dora 244
 Elizabeth Fulton 244
 Jennie E 245
 Tolliver 243
 Hughson, Phebe 204
 Huidekoper family 110
 Hukill, Indiana 162
 Huldie, Ellen E. 204
 Hulin, Hannah 85
 Hungate, Eliza 168
 Hungerford family 229, 230
 Hunt, Eliza Ann 113
 Hiram A. 116
 Mary 179
 Hunter, Elizabeth 161
 William L. 74
 Huntley family 232
 Hurd, Sarah Jane 206
 Huston family 265
 Hutchins, Ella A. 229
 Huyler family 38, 210
 Cornelia 65
 Effie 135
 Euphemia 121
 John 44
 Sarah 37
 Hyatt, John N. 73
 Hyde, Clara A. 335
 Hyney family 153
- I.**
- Ingham, Minnie 212
 Inks, William B. 273
 Irvin family 275
 Rives R. 274
 Robert 164
 Isbell, Marilla 296
 Isely, Catharine 296
 Israel, Elsie M. 347
 Iswell, Perry 244
 Ivins, Ambrose 183
 Warren S. 183
- J.**
- Jackson family 267, 313
 Elizabeth 163
 Jacobs, Epke 3
 Epke **
 Jacobsen, Frans **
 James, Sarah 177

Jameson, Clifford.....	270
Leslie.....	270
Janes, William Isiam.....	264
Jarls, Madelena.....	**
Jayne, Ida M.....	302
Jenkins, Clarence Melvin.....	337
Frank.....	336
James.....	163
Mary.....	207, 337
Jersey, Hannah.....	146
Peter A.....	146
Jessup, John.....	177
Johannessen, James C.....	314
John P.....	314
John family ...	277, 278
Johns, Elizabeth Anna.....	110
Mary E.....	273
William.....	110
Johnson, Amelia.....	158
Elizabeth B.....	245
Erin Phinehas.....	263
Hannah.....	148
Harriet.....	30
Homer.....	276
Naomi F.....	245
Rachel Spinning.....	22
Ruel Walter.....	263
Sherman.....	275
Thule.....	97
William Brinson.....	342
Johnston, Henry.....	328
Luella.....	322
Mary.....	151
Ruliph.....	10, 11
Samuel.....	163
Jones, Anjie.....	182
Carrie.....	170
Charles R.....	226
Daniel.....	114
Emma J.....	233
Eurah.....	305
Leander S.....	271
Licuvesta U.....	305
Pryor.....	232
William.....	164
Jordan family.....	340
Flora.....	282
Jacob.....	195
William L.....	185
Judd, Anjie.....	140
Judge, Orpha May.....	319

Julien, Abel.....	99
Jurrianse, Maritie.....	31

K.

Kaler family.....	116
Kane, William.....	201
Keaton, Susan.....	257
Keel, Aylsiana.....	308
Keeney family.....	292
Keiller family.....	191
Keith, Margaret J.....	312
Keller, Mary.....	94
Philip.....	97
Kelley, Bettie Elizabeth.....	291
Mary.....	321
Sallie M.....	96
Kelly, Jennie.....	201
Nancy E. Cooley.....	336
Kelso, Thomas J.....	250
Kemmel, Joseph.....	264
Kemp, Peter C.....	219
Kendig, Martha.....	187
Kennedy family.....	223
Kennison, Ruth.....	172
Kepheart family.....	253
Ker family.....	326, 327
Kerlin family.....	254, 255, 256, 257
Rachel.....	159
Kerns, Barton.....	243
Elizabeth.....	273
Kersey family.....	197
Kettring family.....	318
Kincaid, James C.....	311
Kinder, Sallie.....	253
King.....	263
family.....	282
James W.....	343
William V.....	261
Kinkennen, William.....	164
Kinley, Mahala Ann.....	143
Kip family.....	49, 63, 147
Elizabeth.....	28
Kiphart, Mat.....	171
Kipp, Ellen.....	106
Kirk family.....	116, 117
Thankful.....	140
Kirkland, Edward Osborne.....	206
Kirkpatrick family.....	296
Samuel T.....	275
Kisner, Cyrus.....	162
Kitson, Martha.....	164

Knapp, Julius.....	335
Knieskem, Charlotte Louisa.....	148
Knight, Edwin.....	336
Knisey, Isaac.....	315
Kokendolph, Columbus.....	244
Kolyer, Adelia.....	203
Konnicht, Peter.....	73
Kounitz, Eliza B.....	298
Kouwenhoven, Benjamin.....	32
Johannes.....	32
Krombka, Minnie Ernestine.....	142
Kuhns, Herbert.....	301
Kunff, Sophia.....	133
Kuntz, Joseph.....	181

L.

Labagh, Abraham.....	21
Johannes.....	21
Lackey family.....	314
Garret Banta.....	324
James.....	324
La Due, Jane.....	152
Lagrange, Edith.....	345
Margaret.....	250
La Foy, Belle.....	108
Laird family.....	230
Lake, Elizabeth.....	70
Lally, William J.....	129
Lamasters, William.....	167
Lambert, Abigail.....	75
Catharine.....	104
Elisha.....	75
Henry.....	75
Lane.....	273
family.....	229
Larimer family.....	196
Laruc, Eliza.....	190
Lature, Lewis.....	132
Lawrenson, Andresse.....	8
Lawson, Jennie.....	268
Lawyer, James Madison.....	153
Lay, Anna M.....	204
Lea, Minnie.....	266
Langford family.....	310, 311
Lapham, Charles L.....	327
Lapin, Susan.....	200
Leap, Gabriel.....	175
Sanford.....	174
Lear, Eliza Jane.....	200
Learned, Susan.....	339
Leary family.....	129
Leavitt, Hannah Melinda.....	152
Leclerc, Angelina.....	299

Leclerc, Melissa Jane.....	299
Le Compte family.....	96
Elizabeth.....	177
Henrietta.....	145
Lce family.....	292, 293
Benjamin.....	224
Charlotte Mary.....	223
Jennie.....	298
Mary.....	108
Lefferts, Daniel.....	84
Hattie Anna.....	84
Legrance family.....	251, 346, 347
Susan Angeline.....	347
Leigh family.....	275
Leighton, Lilla.....	172
Margaret Catherine.....	200
Leonard, Margaret Expiase.....	146
Le Poston, Branch.....	303
Le Seuer, Francis.....	33
Lesh family.....	343
Lester, Charlotte.....	116
Levesey family.....	33
Lewis family.....	171, 184, 189
Leydecker, Neeltje.....	27, 48
Liggett, Charles Frost.....	280
Lillard, Nancy.....	97
Lilly, William.....	74
Lind family.....	183
Lindley family.....	172
Lindsey, Jane.....	116
Line, Mary A.....	274
Liner, Mary E.....	310
Linville family.....	242
Lippencott, Nancy.....	67
List family.....	90
Catherine.....	250
George.....	89
Nancy.....	177
Rachel.....	248
Little, Susan.....	236
Litzenburg, John.....	265
Lloyd family.....	109
Lockridge, Pollis S.....	143
Loder, Clara.....	107
Nicholas.....	221
Lodewick, Martha.....	282
Mary.....	286
Susan.....	286
Loftus, Edward.....	267
Lonergan, Samuel.....	298
Long, Charles E.....	142
James.....	241
Josephine.....	272

Long, Sarah E.....	247
Sarah J.....	196
Longstreeth, Achshah.....	183
Loots, Rachel.....	44
Trintie, John.....	35
Lorimer family.....	196
Lorning, Rebecca.....	261
Losee family.....	275
Losier, Hannis.....	17
Lotshar family.....	173
Lott, Carrie A.....	281
Lotts, John.....	10, 11
Love, Archibald.....	30
Low, Catherine.....	210
Ellen Angeletta.....	186
Lowe, Etta.....	345
Lozan, Rebecca.....	333
Lozier family.....	24, 33, 46, 62, 100
Cornelius.....	194, 195, 327
David.....	63, 103
Elizabeth.....	103
Georgiana.....	46
Hannah.....	73
Hildebrant.....	65
Jacob.....	32
Jacob S.....	104
Johannes.....	213
John.....	23
John S.....	103
John S.....	123
Lea Claes.....	45
Lemuel.....	123
Maritie.....	44
Nicholas.....	14, 33
Peter.....	23
Priscilla.....	67
Sarah.....	67
Simon.....	67
Tryntje.....	83
Lubbertse, Aeltje.....	**
Jan.....	**
Ludington family.....	188
Ludlum, Thomas.....	162
Lum, Frederick.....	170
Lutkins family.....	71, 190
Luttgren, Maximillian Otho.....	155
Luycassen, Maritie Andries.....	**
Luyster, Mary Susan.....	345
Rachel.....	254
Lydecker, Lydia.....	136
Maria.....	118
Mary.....	147
Rachel.....	110

Lyle, Charles.....	171
Lyon family.....	133, 233
Lytle, Eliza.....	235

M.

Maberly, Simeon.....	162
Mabie family.....	113, 213
Macbrair family.....	237
Mackenzie, James.....	205
Mackey, George.....	154
Macklin, Mary M.....	149
Mac Loud, Frank.....	333
Mac Nab family.....	72
Mac Nary, Elizabeth.....	262
Macpherson, Lucy.....	139
Madden family.....	207
Maddox.....	158
D. T.....	96
Mader, Frederick.....	262
Magill family.....	313, 346
Charlotte J.....	202
Magruder, Sarah Goldsborough.....	111
Maidens, Charles W.....	220
Maidment, Harriet Louise.....	199
Major, Lydia.....	273
Makepeace, Adelaide.....	332
Mallory family.....	328
Malloy, Jane.....	181
Mandeville, Gerritje.....	16
Jillis.....	16
Mangan family.....	339
Mary.....	269
Mangas.....	261
Manley, Louisa H.....	226
William T.....	119
Mann, James.....	97
John B.....	288
Mansur, James.....	270
Roy.....	270
Manwaring, Simon Wolcott.....	155
Marcellus family.....	83
Marsh, Edward J.....	212
Joseph J.....	212
Marshall family.....	144
Ida M.....	326
Llewellyn.....	291
Mary A.....	182
Martense, Roeloff.....	31
Martin.....	341
Amy.....	274
Anna M.....	264
Belle.....	167
Bruce.....	166

- Martin, Elizabeth 205
 Fannie 258
 Herrick 227
 Sitta 167
 Susan G. 211
 Thomas 97
 William 97
 Martindale family 226
 Marvin, Charlotte Jane 134
 Masden, Maria 186
 Mason, Rhoda M. 294
 Massie, Milton 291
 Maston, Louis 52
 Matfelt 245
 Mathews, Amanda Holley 247
 Matlock, Emma E. 169
 John S. 169
 Melissa 169
 Matthews, Elijah 177
 Maxwell, Caroline 324
 May, Lizzie M. 294
 Maybe, Whitfield 130
 Mayer, Amelia Mary 331
 McAuley family 259, 260, 261
 McCall, George 222
 McCarthy, Lucy 74
 William 180
 McCasker, Sarah E. 215
 McCaslin family 251
 McCauley, Thomas 73
 McClamer, Elizabeth 319
 McClannahan, Henry 245
 McCleece family 215, 216
 McCloskey 164
 McClunham, David 216
 James M. 216
 McClure, Eliza 321
 George 180
 McConnahan, Edith 280
 McConnel, Effie 337
 McConnell, Samuel D 111
 McCormack, Dora B. 221
 McCormick, Erwin 229
 George W. 229
 McCoy 300
 McCrea family 133
 McCreary, Rachel 30
 McDermid, Peter 222
 McDonald family 315, 316
 Angelina 313
 Clara 314
 Elizabeth Taylor 288
 John W. 343
 McDowell family 231
 McEnerny, Thomas 281
 McFall, Elizabeth 119
 McFarland family 338
 McGahue family 314
 McGinnis, Mary M. 283
 McGlashan, George 222
 Peter 223
 McGown family 311
 McGrath, Pike 168
 McGregor family 160
 McJimsey, Euphemia 108
 McKay, Sarah J. 297
 McKee family 323
 Margaret 168
 Robert 143
 McKellar, William S 119
 McKenzie, James 220
 Walter A. 220
 McKnight family 341
 Ella Martha 202
 McLain, William 265
 Katie 265
 McLean, Martha A. 323
 McMillan, Florence E. 186
 McNamee family 208
 McNeil, Sarah B. 149
 McOmber family 223
 McPherson, Elias B. 169
 McPhetridge, Susan Hays 269
 McQueen, Flora 227
 McRae, Kittie 269
 McReynolds, James Wiley 296
 Seaph 296
 McVicar family 204
 Mead, Mary A. 134
 Meade, Jennie F. 229
 Means, Emma 300
 Medaris family 141
 Meet, Pieter 16
 Meginnis, Martha 286
 Meinecke family 330
 Meringo, Maria 153
 Merrills, Benjamin 261
 Clarence E. 261
 Metcalf, Mary Rosetta 288
 Metz, Emma 276
 Meyer family 64
 Cornelius 64
 Henry 17
 Johannes 1, 21
 Mick, Emma A 334
 Middleton family 212

- Midner, Arthur E. 334
 Thomas 334
 Mildeberger, Elizabeth 68
 Ludewig 75
 Miles family 73
 William J. 72
 Miller 267
 family 230, 298
 Alfred E. 119
 Anna 168
 Emma 320
 Harrison 321
 J. W. 182
 James Ross 144
 John 321
 Maggie 135
 Nathaniel 310
 Robert 201
 Milligan 97
 Mills, Glen W. 150
 William F. 274
 Milner, Jeff. 264
 Minter family 265, 266
 Minthorn, Ann. 64
 Francyntje 66
 Phillip 64, 66
 Minthorne, Mangle 66
 Miranda, George B. 327
 Mitchell family 120, 148, 168, 311
 Ella 324
 Mary 247
 Monfort family 88, 89
 Aaron 52
 • Henry 94
 John 52
 Margaret 88
 Peter 29
 Phebe 30
 Remus 52
 Styntie 88
 Monroe, Laura 322
 Mary 127
 Montanye, Isnac 45
 Mary 45
 Peggie 45
 Moon, Mollie 169
 Mooney family 280
 Moore 323
 family 33, 173, 281, 282
 Charles 153
 Clyde 342
 David 221
 Ida D. 347
 Moore, Job M. W. 281
 John W. 342
 Mary 210
 Morgan 266
 Naomi 46
 Richard J. 291
 Risdon C. 172
 Moran, George 265
 Morgan family 187
 Frank 231
 Hettie V. 226
 Laura 260
 William V. 233
 Morris family 280
 Adam B. 184
 Howard 312
 Melissa 341
 Morrison family 216
 Helen 83
 Margaret 307
 William R. 245
 Morse, Asher B. 324
 Charles 324
 Morton family 183
 Andrew 161
 Augusta 219
 James 52
 Susan Forrest 161
 Moses, May D. 123
 Mott, Eda Belle 226
 Henry W. 226
 Mount, Harvenia Frances 246
 Robert 22
 Moupin, James 162
 Mower family 276
 Mullen, Christina M. 183
 Mulliken, Martha Ann 242
 Munn, Amos 22
 Munsey, Emma 194
 Murbarger, David 241
 Murphy family 163
 I. V. 75
 Murray, Anna 328
 Henry 208
 Musick, Charles 337
 Charles-Albert 337
 Myer family 21
 Myers family 279
 Edward 113
 John G. 106
 Joseph 278
 Margaret 141
 Mary 231

Myers, Peter.....	140
Mylor, John.....	273

N.

Nagel, Maria.....	40
Nagle, Annatie.....	65
Jacob.....	65
Nicholas.....	65
Nash, Carrie Thomas.....	289
Emory B.....	318
Marie.....	281
Naugle, Arthur.....	215
John.....	215
Neal, Emily H.....	169
Neave family.....	141
Nebb, Kitty B.....	323
Neele, Alice.....	312
Neff, Susan M.....	316
Neil, Mary.....	105
Nelson, William.....	237
Neumann, Elizabeth.....	265
Newburn family.....	278
Newcomb, Rosa J.....	214
Newkirk family.....	330
Newpert, David.....	99
Newport, Hannah.....	180
Tacy.....	182
Newton, Elizabeth.....	323
Flora M.....	278
Nicholas family.....	294
Nichols family.....	310
Anna Hull.....	336
Nicholson, Martha Jane.....	294
William.....	294
Nickless family.....	227
Nield, Mattie.....	284
Niles, Margaret.....	163
None, Helen.....	168
Noreen, Carrie C.....	295
Norman, Rosalie Sophia.....	206
Nuckolls, Amanda E.....	337
Nutts, Catharine.....	164

O.

Oatman family.....	314
Ocutt, Charles W.....	280
Emily C. W.....	280
Odell family.....	293
Ogle family.....	308
Mary Ann.....	313
Rose.....	313
Olcott, Elizabeth.....	130
Oliver, Hattie.....	305

O'Mahoney, John J.....	233
Orem, Eva.....	300
Samuel Wesley.....	174
Ormsbee, H. D.....	155
Orr, Sarah.....	165
Osborn, Kate R.....	298
Mary Caroline.....	211
Osborne, Charles.....	139
David.....	89
Henry.....	127
Sarah Elizabeth.....	289
Oug, Hattie.....	251
Oughtletree, Mary.....	131
Outwater family.....	41
Agnes Ann.....	210
Frans Jacobsen.....	**
Hendrickye.....	39
Jacob.....	39
Jacob.....	**
Jan.....	62
Nicholas.....	62
Thomas.....	17
Thomas.....	**
Owens, James.....	287
Kate C.....	172
Louisa.....	264
Ox, Gertrude.....	151

P.

Packstene.....	264
Paddock family.....	333
David.....	73
Page, Abner.....	261
Elvira.....	188
Moses P.....	185
Painter, George.....	99
John.....	97
Palmer, C. Viola.....	236
Delos.....	220
Hannah.....	107
Parish, Mary.....	166
Nelson.....	171
Park family.....	230, 312
Fannie.....	228
Parke family.....	279, 280
Parker family.....	142, 240
Cornelius.....	118
Edward.....	225
Hannah Kenyon.....	85
Jane Amelia.....	198
Seymour.....	195
William Edward.....	148
Parkinson family.....	336

- Parks, Betsy.....117
 Clinton De Witt.....320
 Joseph C.....133
 Mary Jane Gilkison.....271
 Nancy E.....264
 Parr.....168
 Jacob.....96
 Jennie.....259
 Parris, George.....254
 Parsel, Abraham Banta.....43
 Parsell, Richard.....29
 Parsons, Anson V.....22
 Passman, Susannah Harriet.....26
 Pate, Bird.....277
 Paterson, Rebecca.....234
 Patterson, Hester.....114
 Patton family.....173
 Paulison, Catharine.....25
 Richard P.....72
 Paulson, George A.....205
 Payne, Mary.....**
 Thomas.....**
 Payton, Margaret Ann.....287
 Peak, David B.....341
 Peake, Everit H.....208
 Joseph.....131
 Pealman, Electa E.....298
 Pearce, Rebecca.....203
 Pearis family.....307
 Peck, Samuel.....42
 Peek family.....23
 Jacobus.....23
 Jan.....10
 Nancy A.....152
 Rachel, David.....79
 Peitsmyer, Carrie.....246
 Peimberton family.....287
 Penney family.....285
 Penny, Emma.....238
 Laura Jane.....134
 Penybaker Margaret Ann.....143
 Perrin, Melissa Riddle.....252
 Perrine family.....143
 Perrott, Alymer E.....223
 Serena.....223
 Perry.....146
 family.....328
 Arminda.....334
 Edward.....71
 Jacob.....130
 James.....74
 Persel family.....33
 Personette family.....220, 221
 Peters family.....207
 Peterson family.....187
 Harriet Jane.....191
 Mary.....128
 Peyton, Ransford.....177
 Phelps family.....284
 Hadgie J.....283
 Winthrop W.....143
 Philips, Rebecca R.....204
 Phillips, Edgar.....305
 Elizabeth.....185
 Henry W.....238
 Wallace B.....238
 Piatt, Aaron.....89
 Eliza.....89
 Louis.....89
 Pickering family.....133
 Pierce, M. Belle.....292
 William.....153
 Pieters, Hessels.....32
 Pilkey, Charles.....265
 Pinckney, Henry.....203
 Ping, Parthena.....342
 Piper, John.....343
 Piser, Anna.....164
 Pistole family.....207
 Pitman, Amanda Jane.....287
 Piitner, Margaret M.....306
 Place, Charles A.....325
 Josephine Bogert.....325
 Vreeland Bogert.....325
 Pleasant, Lucy Lec.....252
 Plumb, Helen Amelia.....226
 Plunkett family.....171
 Armina Belle.....297
 Emma.....309
 Polhemus, Emma.....146
 Pollock, John.....297
 Polly, James.....161
 Pomeroy, Everett F.....278
 Pool, Lydia A.....343
 Thomas S.....343
 Porter family.....243
 Joseph.....116
 Post, Emma Louise.....202
 Garret.....190
 George.....29
 Gitty.....144
 Johannes.....81, 144
 Juliet R.....125
 Letitia.....114
 Margaret Jane.....190
 Mary Ann.....125

Post, Natistia A	127
Rachel	204
Sarah Goetschius	81
Poston, Branch Le	303
Potter, Jennie Elizabeth	331
Pounsford, Ella	142
Powell family	337
Minerva	158
Powelson family	40, 41
Martin	10, 11, 31
Power, Increase	16
Trintie	22
Powles, John	136
Pratt, George L.	231
Prescott, Emily Elizabeth	202
Preston, Mary Catherine	216
Prewitt family	285
Price, Charlotte	317
Sarah E.	340
William	318
Prim, Joseph	32
Proctor family	167
Louisa	166
Provoost, Samuel	21
Pryer, Nicholas	32
Pudney, Mary	179
Puett, Lou C.	172
Pugh, Benjamin	99
Sarah	183
Pulis, John	76
Pulisfelt, Conrad	38
David	68
Purdy, Mary Jane	201
Pursell family	242
Putnam, Israel	208
Pymm family	32
Hessel	32

Q.

Quackenbush, Catherine	204
Catrina	42
Quail, James T.	234
Quill, Thomas F.	182
Quisenberry, Lucy Jane	254
Tandy	96

R.

Radford family	290
Jeffrey B	289
Ragsdell	256
Ramseyer family	300
Peter N.	299
Randell, Martha Jane	143

Randolph, Martha	316
Nathaniel	168
Sarah	142
Range, Susan	30
Ransdell, Abraham	269
Ransdell family	347
Lucy A.	348
Rathbone, Alice E.	228
Raveal, Joseph	243
Nancy	241
Ray, George	99
Raymond family	235, 236
Samuel	113
Reed, Anna	163, 316
Emelie Geraldine	336
George Whitney	336
Hannah	123
Regan, Lizzie A.	155
Reid family	94
Reith, George	337
Remington, Frederick	228
Remsdell family	347
Remsen family	331
Aaron T.	204
Renfro family	263
Retan family	70
Abraham	64
Reynierson family	96, 97
Reynolds, Celia V.	205
Elizabeth	170
Rhodabeck family	257
Rhoton, Mary S.	287
Ribble, Laura E.	323
Rice	306
family	295
Olive	260
Richards, Cynthia M	293
Richardson, Aury	74
John	74
Richey, William H	245
Richmond, Alice H.	149
Rideout, Leroy G	316
Ray Ralph	316
Rigg, Alexander	243
Nancy D.	242
Riggs family	255
Sarah	22
Rigley, Mattie	186
Riker family	166
Charles	165
Mary	93
Riley family	336
Jessie Melvina	337

Riley, John Albert.....	337
Rindquist, Emma Carrie.....	306
Rippy, Susan Melissa.....	315
Rishling, Clara C.....	277
Hester Jane.....	277
Ritchey, Mary E.....	308
Robbins, Rebecca J.....	279
Robert, Eloise C.....	238
Roberts family.....	179
Daniel.....	329
Diana E.....	286
Eliza.....	298
Elizabeth.....	298
Ephraim.....	297
Isaac.....	163
John.....	171
Louisa Jane.....	169
Martha Jane.....	343
Mary.....	329
Mary A.....	297
Mary Jane.....	291
Orville A.....	297
William S.....	97
Robertson, Abbie J.....	251
Catherine.....	318
David.....	97
Luceneth.....	341
Robinson, Mary Jane.....	281
Epsa Jane.....	241
Rochat, Susie A.....	297
Rodgers, Nancy.....	249
Rodwell, Delia.....	108
Roe family.....	325
Roeger, Conrad.....	36
Jacobus.....	36
Roelofsen family.....	31
Roff, R. D.....	204
Rogers, Caroline L.....	141
Louisa A.....	123
Lydia Ann.....	321
Rohrer, Catherine.....	275
Mary.....	274
Roller, Catherine.....	319
Romaine family.....	117, 331
John K.....	194, 196
Nicholas T.....	110
Rome, Johanna.....	114
Romer, Maria.....	328
Sophia.....	198
Romeyn, Geesjean.....	61
Ronkle.....	299
Root family.....	228
Aurora S.....	227

Root, Ervin Benson.....	227
Joel.....	164
Ropes, Mary Jane.....	201
Rose, Alexander M.....	149
Elizabeth.....	166
Katie.....	200
Ross, Mary Ann.....	323
Rosseau, Emma V.....	155
Rountree, Eliza.....	165
Rouse family.....	86
Rowan, Joseph.....	280
Rowe, John S.....	219
Mary.....	75
Peter Henry.....	143
Sophia.....	279
Rowland, Evaline V.....	234
Rowlinson, Euphemia.....	300
Royalty, Emma.....	284
Rucker, Sepleton.....	159
Rude, James Madison.....	140
Ruder family.....	292
Rudyard, Hannah Matilda.....	330
Rue family.....	285, 287
Louie Evans.....	286
William M.....	286
Ruger, Adella S.....	185
Rundel, Elizabeth Ann.....	317
Rusling, Miriam.....	108
Russell family.....	292
Mary.....	247, 338
Rust, Raymond Van Nuys.....	160
Thomas M.....	160
Rutherford, Morris.....	107
Ryerson, Elizabeth A.....	125
Gertie.....	103
John R.....	117
Rosina.....	145
Rynieron, Elmira.....	318

S.

Saffin family.....	142
Sales family.....	84
Sallee, Elizabeth.....	167
Salmon, Eunice.....	241
Salter, Frances E. M.....	217
Polly.....	92
Sample, Emma.....	301
James M.....	300
Sampson family.....	307
Samuels family.....	209
Sanders, Lizzie.....	180
Sanford family.....	150
Hugh S.....	150

- Saunders family.....297
 Hattie.....133
 Simeon.....142
 Sauvy, Maude A.....230
 Sawyer, Matthew S.....164
 Walter Earle.....108
 Sayre, Calvin.....126
 Calvin.....**
 Daniel.....**
 Joseph.....**
 Sarah Ann.....126
 Sarah Ann.....**
 Thomas...126
 Thomas..**
 Schermerhorn, Engeltie Jacob.....83
 Schlumb, Adam.....305
 Schnaitter, Cornelius.....303
 Schnorf, Mary.....319
 Schriver, David.....30
 Schuyler.....144
 Scott family.....217
 Anne.....136
 Jane.....243
 John V.....153
 Robert J.....152
 Scrivier, Elizabeth.....75
 Scudder family.....113
 Scull, Alfred C.....257
 Seabury family.....151
 Seawright family.....310
 Sebern family.....159
 Abram.....159
 Martha.....249
 Seever, Antie.....61
 Sellars family.....316
 Allen.....315
 Sellers, Lewis C.....321
 Selmsler, Margaret.....148
 Selover, Peter.....29
 Semoner, Susan R.....283
 Sente, Mary Ann.....186
 Sergeant, John H.....206
 Serven, William.....128
 William M.....128
 Service, Lawrence C.....120
 Serviss, Martin J.....152
 Settles, Joseph.....286
 Sevier, Jennie.....284
 Seward, Mary F.....214
 Sowards, Charlotte Ann.....131
 Sexton, John.....245
 Shade, Margaretta.....22
 Shady, Estella.....300
 Shafer, George.....276
 Peter.....276
 Sharp, Bettie.....244
 Sharpstein, Mary Helena.....22
 Shaw.....159
 Emeline R.....231
 George B.....216
 Grace Greenwood.....217
 Louisa.....296
 Mande M.....217
 Shean, Elizabeth.....75
 Sheets, Ellen.....291
 Sheffer family.....134
 Shelby, Mary Elizabeth.....154
 Sheldon family.....227
 F. L.....329
 Shelley, Amanda M.....321
 Shelp, Roswell.....154
 Shennand, Louisa.....291
 Shepard family.....333
 Margaret.....278
 Mary Ann.....30
 Shepherd family.....232, 233
 Carrie.....299
 William T.....171
 Sheppard, Lillie D.....303
 Sheridan, Thomas William.....339
 Sherwood family.....272
 Shields, Jane.....317
 Shively, Henry.....60
 Shoemaker, Alexina.....133
 John H.....133
 Shreves, Lucetta.....202
 Shuart, Amos.....128
 Shuck family.....158, 159
 Agnes.....94
 Andrew.....52
 Anna.....95
 Ellena M.....305
 Magdalena.....94, 156
 Richard.....53
 Sally.....156
 William.....52, 94, 157
 Shunte, Hannah Maria.....73
 Shuster, Mary A.....185
 Shute family.....203
 Sibenthal family.....300
 Sickels, John.....118
 John Barron.....118
 Sickles, Jane.....146
 Silcox, Nancy.....97
 Sill family.....126
 Sills family.....131

- Silvers, James.....314
 Simms, Martha Helen.....316
 Simpson family.....342
 Alfred.....203
 Frances B.....184
 Myra K.....341
 Nellie Augusta.....203
 Tomlinson.....341
 Singer family.....318
 Albert.....317
 Sip, Mary Arian.....14
 Sitcher, Rachel.....81
 Skaats, Bartholomew.....126
 Mary.....155
 Mary Ann.....126
 Skidgell, Isaac.....116
 Skinner, Ephraim John.....178
 Sledd, Benjamin.....244
 Sleeper.....274
 Sloat, Charity L.....326
 Slot, Pieter Jansen.....11
 Small, Malinda.....276
 Small, Mary Belle.....346
 Smedley, Martha.....166
 Smetz family.....277
 Smith family.....134, 174, 187, 345
 Ada.....297
 Albert M.....188
 Amanda.....273
 Amelia.....343
 Anna Jane.....345
 Charles.....139
 Christine.....251
 Daniel.....192
 Elizabeth.....43
 Emres Jane.....312
 George L.....134
 Harry.....85
 Hart.....188
 Henry.....166
 Huldah Jane.....143
 John.....261
 Joseph C.....251
 Kate B.....215
 Linnie L.....230
 Louise.....211
 Lucinda.....139
 Mary.....267
 Mary Alida.....108
 Nancy.....162
 Nannie.....189
 Sadie.....246
 Susan.....90
 Smith, Theunis.....23
 William Blackwood.....228
 Smock family.....167
 Elizabeth.....167
 Jacob.....52, 167
 John.....57, 58
 Sneed family.....197
 Snell, Abraham.....143
 Snider, Mary Cooffer.....267
 Snyder, Martha.....298
 Melissa.....268
 Sohier, Francois.....**
 Marie.....**
 Soper, Kezia.....244
 Sorter family.....275
 Sossard.....120
 Sowise, Sally Maria.....224
 Spader, Benjamin.....52
 Sparks family.....325, 326
 Jonah.....244
 Spear, Sarah.....337
 Spenlock, Hiram.....265
 Sperritt, Minnie.....205
 Spinning family.....119
 Sprague, Lodica Mary.....131
 Wealthy.....142
 Spraker, Joseph.....148
 Squires, Frances Sophia.....331
 James.....244
 Stag family.....70
 Abram.....98
 Anna De Peyster.....147
 Cornelius.....79
 Georgie.....170
 Henry Banta.....147
 I. De Peyster.....147
 James.....97
 Margaret.....26
 Stam, Mary M.....153
 Stanford, James N.....265
 Stanley, Henrietta.....133
 Sarah F.....306
 Stapleton, Thomas.....132
 Steenburg, Ann Eliza.....224
 Steinbach, Anthony.....39
 Steinle, Susanna C.....240
 Stennett, Albert.....266
 Stephens, Eliza Ann.....337
 Stephenson.....267, 277
 Sarah E.....245
 Stevens family.....111, 234
 Nancy.....174
 Samuel.....174

Stevenson, Florence.....	248
Stewart family.....	188
Augusta Letitia.....	331
Moses.....	343
Thomas J.....	329
St. George.....	144
Stickler, Sally.....	83
Stille, Grietje.....	64
Stillman family.....	308
Stillwell, Mary Rebecca.....	119
Stimus, Rachel.....	214
Stine, Elizabeth.....	186
John.....	99
Stobaugh family.....	266
Stogdale, Mary.....	241
Stokes family.....	314
Stolbrand family.....	233
Stone family.....	211
Francis B.....	169
Horace M.....	140
Thomas J.....	169
Storer, Emily Woodbury.....	235
Storm, Susanna.....	23
Storms, Maria.....	198
Stowe, Albert.....	224
Frederick B.....	225
Miles.....	224
Straat, John T.....	73
Strawser, Elizabeth.....	186
Stryker, Maria.....	87
Stults, Lelith.....	217
Sturm, Charles L.....	205
Stymets, Casper.....	14
Jane.....	66
Stephen.....	326
Sutfield, Jacob.....	166
Swart, Nancy.....	149
Swartwout, Helen.....	154
Sarah.....	29
Sweeny, Elizabeth B.....	275
Sweet, Bryan.....	75
Swobe family.....	223
Symers, Hannah.....	106
Symessen, Maria.....	38

T.

Taby, Charles.....	248
Taff, Amelia.....	235
Mary.....	234
Tague, Drusilla.....	304
Talbot, Sarah E.....	140
Talcott, Lucina H.....	118
Tallman, John Garret.....	71
Tallman, Maria.....	60, 325
Mary.....	98
Tamkins, Carrie E.....	335
Tanner family.....	320, 321
Barbara.....	278
Nannie J.....	313
Tappan, Minerva.....	127
Taylor.....	166
Aletta.....	231
Jane.....	201
John W.....	314
Matthew.....	314
Nancy.....	75
Ruth Ann.....	84
Sallie F.....	303
Teats, Jessie.....	299
Temple, Millard Fillmore.....	300
Tenney family.....	286
Terhune family.....	74, 97, 112, 130, 327, 330
Abraham.....	147
Abram John.....	169
Albert Albert.....	**
Carrie.....	331
Catherine.....	209
Charity.....	101
Elizabeth.....	123
Eugene.....	166
Garret H.....	325
Georgian.....	166
Harriet.....	324
Hendrickse Albert.....	31
Jasper.....	325
Johannes.....	101
John V. B.....	215
Laura.....	215
Maggie Anna.....	199
Maritie Albert.....	**
Rachel Stephen.....	**
Richard A.....	123
Stephen Albert.....	**
Wyntie.....	71
Wyntie Albert.....	**
Terrill, Martha Ann.....	178
Teumey, Paralee.....	285
Theikald family.....	345
Thieband, Justi.....	177
Thomas family.....	312
Betsy.....	92
Kate.....	168
William.....	113
Thompson family.....	254
Edith Mathews.....	342
Fred. A.....	140

Thompson, Frederick C.	125
Jasper N.	271
Nancy Catherine	255
Sadie Frances	134
Seaton E.	254
Thorp, Annie	212
Elizabeth	263
Mahala	265
Thurman, William	96
Tieljen, Christian H.	325
Tillman, Mary Ann	218
Timpson, Sally	209
Tinker, Ransom	248
Tinney, Maud	321
Tisdale, Alice W.	291
Titus, Clara	254
Todd, Harriet	177
Toers family	39
Tomer, James W.	292
Tomlinson family	151
David P.	150
Nellie M.	222
Tompkins family	117
Daniel D.	66, 211
Torbett, Mary Jane	218
Tours, Ellen	130
Towle, Elizabeth	242
Townes, James W.	311
Robin L.	311
Townsend, Emma Jane	169
Trager family	181
Jacob	180
Traphagen, Amy M.	326
Tresona, James	333
Triplett family	186
Truax, Sarah Ann	148
Truett, Winnie Louisa	264
Trump, Susan	319
Tucker, Eliza	143
Mary	143
Melissa Ann	291
V. O.	253
Tully, William	328
Tunney, Sarah E.	203
Tupper, Lorena	129
Turner, M. A.	329
Smith	300
Tuttle, John	22
Twineham, John	248
Tyler, Lou J.	256
Whitson	166
William	273

Tyng family	108
Tyrrell, William	150

U.

Underhill, Edward	234
Utley, Mary	166
Utter, Anna M.	334
Sylvester	334

V.

Vail family	222, 223
Valentine family	101
John	219
Margaret	128
Sarah A.	129
Van Allen family	Preface, 234
Van Anglen, John	166
Van Arsdale family	90, 99, 164, 165 166, 168, 284, 343
Cornelius A.	57, 58
Eleanor	175
Elizabeth	97, 161
Erminia Isabelle	249
Isaac	58
John	165
Lucas	52, 58
Mary	89, 97
Molly	60
Nancy	341
Peter	97
Rachel	59, 339
Sanford	283
Sarah	30
Simon	52, 53, 59, 89
Van Arsdall, Fronie	283
Van Ausdall, see Van Arsdale	
Van Blarcom family	334
David	105
Garret	191
Jan Lubbertse	**
Rachel	47
Van Brandis, Charles	266
Van Brestede, Johannes Jansen	**
Irynue	**
Van Brunt, Lydia	150
Van Bryck, Mary Ann	194
Van Buren, Ann Eliza	148
Francis	83
John	83
Van Buskirk, see Buskirk	
family	155
Aeltie	75

- Van Buskirk, Ann133
 David..... 75
 Edgar B.....105
 Edgar F.....105
 Elizabeth.....198
 Fytie..... 24
 Gertrude Thomas..... 62
 Jacobus..... 44
 John A.....105
 Roosevelt.....145
 Theodosia..... 76
 Thomas..... 62
 Vernon.....268
 William L.....105
 Vance, Martha.....303
 Van Cleef.....233
 Van Clefe, Rachel..... 98
 Van Dalsem, Theodosia J..... 26
 Vanderbeck family.....68, 71, 102, 121, 129
 Catherine..... 40
 Elizabeth.....130
 Geesjen..... 22
 Hermanus.....120
 Jacob.....112
 Jan.....106
 Mary C.....213
 Sarah.....106, 135
 Vanderbilt family.....208
 Martha.....191
 Vanderhoff, Ann..... 62
 Vanderhoof family.....333
 Eliza Ann.....198, 333
 Vanderlinda, Kate.....156
 Vanderlinde family..... 77
 Joost..... **
 Peter..... **
 Ralph..... 8
 Vanderpool, David.....105
 James.....125
 Vanderstraaten, Magdalena..... **
 Van Der Western, Emily M.....329
 Vandeveer, Coleman.....166
 Van Dien, Albert..... 28
 Catharine.....129
 Gerrit..... 28
 Jacob..... 76
 Rachel.....129
 Sophia.....219
 Vandiver family.....260, 261
 Ara.....257
 Elmore.....260
 Isaac II.....260
 Van Doren, Isaac.....164
 Van Dusen, Harry.....139
 Van Duyn family.....211
 Van Epps, Abigail.....148
 Abraham..... 84
 Catharine, Abraham..... 85
 Deborah..... 84
 Van Etten, Anna..... 30
 Vanfleet, Nancy.....166
 Van Gelder, Fytie..... **
 Van Giesen family..... 41, 193, 349
 Anje..... 62
 Rachel.....192
 Van Harlingen, Maria..... 30
 Van Hoesen, Jan..... 36
 Van Horn family.....27, 331
 Annaetjen..... 20
 Annatie..... 24
 Cornelius John..... 64
 Cornilius.....197
 Daniel..... 25
 Elizabeth.....130
 George W.....191
 Jannetie Cornelius..... 28
 John..... 64
 Lucas..... 27
 Margaret.....219
 Rachel.....102
 Sarah.....211
 Van Houghton, Jacob..... 68
 James..... 68
 Maria..... 68
 Van Hying..... 85
 Van Idenstyn family..... 81
 Elizabeth..... 80
 Van Laer, Adrian..... **
 Aeltie..... **
 Van Middlesworth, Catherine..... 29
 Van Nice, see Van Nuys.....
 family.....256
 Nancy..... 94
 Roxanna.....340
 Van Nostrand, Hattie.....203
 Van Nuys, see Van Nice.....
 family.....159, 160, 161, 162
 245, 246, 247
 Henry.....157
 Isaac.....57, 58
 Vrouchie.....248
 Van Nyse, Tunis..... 53
 Van Orden..... 67
 family..... 40
 Ablech Slot..... 11
 Adam..... 11

- Van Orden, Andrew 14
 Dorothea..... 118
 Jacob..... 25
 Jan..... 25
 Wouthens..... 25
 Van Osdal, see Van Arsdale.....
 Van Reipen, Geesie Thomas..... 31
 Van Reyper, Catharina..... 125
 Van Ripper family..... 210
 Helen A..... 215
 Van Rypen, Jan..... 32
 Van Ryper family..... 81, 82
 Rachel..... 145
 Stephen..... 145
 Van Saan family..... 68
 Van Saen family..... 36, 37
 Van Saun, see Van Zaen.....
 family..... 80, 123, 328
 Agnes..... 120
 Elizabeth M..... 31
 Esther..... 332
 Jacob J..... 104
 Jannetje..... 121
 John..... 349
 John J..... 122
 Lydia..... 120
 Van Siclen, Cornelia..... 17
 Ferdinand..... 17
 Van Sÿs, Hyla..... 103
 Van Tassel, Joshua..... 76
 Van Valen, Rachel..... 191
 Van Vleck, Angeline..... 240
 Nancy A..... 148
 Van Voorhees, Daniel..... 98
 David..... 87
 Elsie..... 114
 Hendrickye..... **
 Jacobus..... 17
 Magdalena Peter..... 61
 Mary..... 98
 Sarah..... 349
 Stephen Courte..... **
 Van Vranken family..... 84, 140
 John..... 84
 Manley..... 85
 Van Wagoner, Rachel..... 239
 Van Winkle family..... 31, 277, 278
 Charles Francis..... 264
 Claerte..... 65
 Van Wormer, Nancy..... 150
 Van Wyck, Elizabeth..... 120
 Samuel..... 120
 Van Zaen, Jacob..... 17
 Van Zaen, Jannetie..... 17
 Van Zaun, see Van Saun, etc.....
 Van Zile, Jane Peter..... 80
 Varder, Abigail..... 76
 Vawter, Irene..... 250
 Vedder, Engeltie Albert..... 83
 Jane..... 149
 Veeder family..... 84
 Verberg family..... 67
 Verbryck family..... 92
 Lawrence..... 91
 Vermeule, Martina Hendrickse..... **
 Verplanck, Abigail..... **
 Abraham Isaacsen..... **
 Verveelen family..... 87, 105
 Jannetie..... 40
 Vervelen, Cornelius..... 65
 Vigne, Maria..... **
 Viles, Nellie..... 269
 Vincent, Charles R..... 205
 Voiles family..... 177
 Malinda..... 292
 William..... 170
 Voorhees family..... 121
 Catharine Daniel..... 60
 Catrintie..... 29
 Daniel..... 52
 Garret D..... 324
 John Lucas..... 120
 Lucas J..... 120
 Mary..... 163
 Mary, John..... 180
 Voorhes, Henry H..... 138
 Voorhis family..... 122
 Amanda..... 147
 Hannah..... 26
 James..... 136
 Kezia Albert..... 31
 Lucas..... 200
 Maria..... 135, 200
 Vooris, Martha..... 270
 Vores, Albert..... 52
 Sophia..... 52
 Vorius, David..... 121
 Voris family..... 157, 246
 Albert..... 160, 170
 Cornelius A..... 247
 Elizabeth..... 170
 Hannah..... 344
 John..... 52, 159
 Leah..... 157, 159
 Martha H..... 259
 Rachel C..... 258

Voris, William	344
Vosburgh, Hester John	148
Vowter, Lillian	252
Vredenburgh, Joost	35
Vreeland family	33, 47, 71, 72, 73, 74, 125
Catherine	205
Dirck Hartman	32
Dirck Johannes	33
Dora	211
Elsie	37
Frank D.	237
Garret	81
James	138
James B.	79
Jane	86
Leah	63
Mary Matilda	193
Naomi Jacob	156
Ralph Doremus	237
Richard	46
Sally	81
Sarah Jane	211
Teunis	79

W.

Wacksmuth, Amelia E.	264
Wade, W. A.	288
Wake, Eliza	112
Wakefield	300
family	300
Elizabeth	300
Evelyn	300
Mahala Jane	299
Walbridge, Alice Chase	109
Waldron, Hannah Jane	141
Isaac	141
Walker, Adam	339
Anna	149
Henry M.	343
Wallace family	242
Walling family	331, 332
Henrietta	193
Walser, Oliver	109
Walsh, Hadley Horton	226
Henry Fitch	226
Hugh M.	226
Walter, Mary Struthers	220
Walters	165
Waltman, Sarah Fine	250
Wannamaker family	70, 112
Cornelius	120
James	132
Margaret	128
Ward family	118
Ware, Eliza	305
Warner, Fanny K.	258
Helen	224
Warren family	145
Waterhouse, Mary	279
Waters, Charles	158
Thomas	296
Watson family	116, 117, 295
Charles Lewis	236
Charles P.	235
George Adams	236
Lucinda Jane	287
Mary Margaret	295
Richard A.	287
Watts, Joseph	305
Weales, Emma	301
Weathersby, Simon	308
Weaver family	245, 301, 302
Webb, Clarissa Jane	307
John	299
Mary	72
Mercy	72
Webber family	64
Helligond	67
Wolfert	64
Weber, Samuel D.	259
Weeks, Amy	154
Sarah Jane	188
Weidinger, Clara	266
Weigand, Frederick	211
Weir, Chapman	108
Mary Alida	107
Welch, Jane	294
Welcher, Henry Berry	329
Weld, Eliza	298
Welles, Russell	107
Sally	107
Wells, Cora D.	253
Napoleon B.	253
Thomas S.	163
Wernitsch, Jennie	306
Werse family	75
Wessells, Charles H.	325
West, Charles	74
Westervelt family	36, 105, 112, 124, 125, 189
194, 195, 198, 326, 327, 328	
Agnes	213
Benjamin Johannes	32
Casper	122
Casper N.	197
Charity	190
Clarissa	193

- Westervelt, Dower R. 135
 Effie 38
 Elizabeth 156
 Gertrude 194
 Gertrude L. 194
 Gilliam Stephen 47
 Gitty 332
 Helena 45
 Hester 155
 Jacob 121, 136
 Jacob John 86
 Johannes 32
 John A. 212
 John J. 79
 Lavjna 147
 Margaret 31
 Martha 188
 Mary 26, 200
 Mary Lubbertse 15
 Matilda 129
 Nicholas C. 197
 Osselchy 26
 Peter C. 194
 Rachel A. 72
 Rebecca 199
 Ruliph 10, 11
 Sallie 155
 Sally 140
 Sophia 349
 Sophia Jacob 86, 193
 Stephen 47
 Vרותיע 46
 Weston, Janet 334
 Wharton family 322
 Wheeler, Charlotte 208
 Edward 119
 Lydia 208
 Whipple, John M. 118
 White family 228
 Hannah Adela 140
 Helen T. 225
 Richard 283
 William H. 140
 Whiteley, Frank Earl 295
 James 295
 Whitlock family 225
 George 123
 Whitmore, Ida 305
 Whitney, William 75
 Wickvelt, Maria 63
 Wierck family 282
 Emanuel 164
 Wiggins, Viola B. C. 171
 Wigham, Mary 180
 Wilcox, Belle 224
 Ellen M. 117
 Nathaniel H. 126
 O. W. 140
 Wilder, Cillinda 178
 Margaret E. 296
 Wilhite, Rebecca A. 171
 Wilkens, Mary F. 340
 Wilkes, James 117
 Sarah 117
 Wilkie family 338, 339
 Wilkins family 272
 Adaline 300
 Sarah 75
 Wilks family 260
 Williams family 159, 234, 342
 Anna Maria 214
 Annie 96
 Benjamin F. 159
 Caroline 160
 Celia 206
 Edmund 145
 Eva 256
 Jane 349
 Maria 123
 Melrose Arthur 284
 Minnie 279
 Sidney C. 284
 Williamson, George H. 118
 Hannah 132
 Hannah Westwood 219
 Henry V. 110
 Isaac 294
 John 294
 Maria 89
 Matthias 118
 Theodore 89
 Wills family 309
 Willson, Della 290
 Mary Helen 178, 307
 Wilson 306
 family 164, 285
 A. V. 253
 Edith 322
 Elvira 263
 Frank 243
 James 243
 James Harvey 330
 Mary 231
 Mary Jane 244
 Mary L. 246
 Wingfield family 218

Winks, Rebecca.....	257
Winne, Alida.....	154
Catherine.....	154
Johannes.....	45
Martin.....	45
Winneford, Susan.....	179
Winslow, Robert A.....	227
Winter family.....	73, 74, 131
Peter.....	21
Peter H.....	130
Rachel.....	129
Winterhle, Emily.....	205
Wirick, Eliza A.....	262
Wis, Catharine.....	158
Wiseman, Eliza.....	82
Wisner, Della.....	160
Withington, Lothrop.....	109
Wolf, Victoria.....	186
Wolfe family.....	312, 317
Rachel E.....	235
Wolfkill, Ann Eliza.....	214
Wolford, George.....	263
Wood family.....	230, 278
Elizabeth.....	114
Emma.....	342
James Marion.....	269
Maria V.....	211
Woodland, Thomas W.....	22
Woods, Issie.....	287
Jackson.....	179
Leander.....	179
Rebecca.....	158
William.....	308
Works family.....	304
Wortendyke family.....	106
Cornelius.....	121
Deborah.....	73
Frederick P.....	105
John H.....	129
Rynier.....	43
Worth, Dorcas.....	150
Wright family.....	266, 339
Benjamin F.....	141
Eliza S.....	142
Ella M.....	142
Martha J.....	177
Minnie.....	158
Rebecca Maria.....	151
William B.....	275
Wurch, Francis Marion.....	337

Wygant, Charles.....	331
George W.....	193
Wymore, James.....	181
Matt.....	181

Y.

Yates, J. H.....	132
Yeakley, M.....	305
Yeury, Catherine Lavinia.....	215
Margaret.....	199
Yorson, Hendrick.....	10, 11
Young family.....	280, 347
James Franklin.....	258
Mary C.....	129
Samuel.....	75
William.....	244
Yount.....	171
Yowell, Catherine J.....	320

Z.

Zabriskie family.....	125, 135, 156, 189, 198
Abraham H.....	121
Adelia.....	239
Aeltie.....	111
Albert.....	**
Annie.....	147
Casper.....	147
Elizabeth.....	109, 146
Elizabeth M.....	324
Fytje.....	33
Guilliam J. G.....	129
Hendrick Albert.....	**
Isaac I.....	147
Jacob Hendrick.....	71
Jacob Hendrick.....	**
John.....	33
John C.....	37
John E.....	324
Josiah A.....	193
Maria.....	136
Rachel Ann.....	325
Sarah W.....	239
Wyntie.....	71
Wyntie Henry.....	122
Zachary, Judie A.....	244
Zanderbaugh, Julia Alice.....	297
Zell, Laura Bell.....	142
Zimmerman, Mary.....	272
Zinn, Maggie D.....	263

KINSHIP.

INASMUCH as the inquiry may arise in the minds of some who find their names in this volume as to the relationship they bear to others mentioned herein, it may be well to state a simple formula by which some of the inquiries may be answered.

Persons are first cousins who have a common ancestor in the second preceding generation; they are second cousins when they have a common ancestor in the third preceding generation; they are third cousins when they have a common ancestor in the fourth preceding generation, etc.

Bearing in mind this fact, it will not be difficult to determine the relationship between two persons of the same generation—reckoning from Epke—by using the following formula:

Take for example, 2024 on page 128 and 2037 on the same page, both of the seventh generation, and whose lines of descent are as follows:

2024—Samuel⁶ Abram⁵ Samuel⁴ Abram³ Cornelius² Epke.¹

2037—Thomas⁶ Abram⁵ Samuel⁴ Abram³ Cornelius² Epke.¹

These persons have a common ancestor, Abram,⁵ in the second preceding generation, and they are first cousins.

Take 1865 on page 118 and 1906 on page 122; their lines of descent are as follows:

1865—Petrus⁶ Jan⁵ Cornelius⁴ Jan³ Cornelius² Epke.¹

1906—Wiert⁶ Hendrick⁵ Cornelius⁴ Jan³ Cornelius² Epke.¹

These persons have a common ancestor, Cornelius,⁴ in the third preceding generation, and they are second cousins.

Take 2014 on page 127 and 2024 on page 128:

2014—Joseph⁶ Joseph⁵ Cornelius⁴ Abram³ Cornelius² Epke.¹

2024—Samuel⁶ Abram⁵ Samuel⁴ Abram³ Cornelius² Epke.¹

These persons have a common ancestor in Abram,³ of the fourth preceding generation, and they are third cousins.

Take 1865 on page 118 and 1956 on page 126:

1865—Petrus⁶ Jan⁵ Cornelius⁴ Jan³ Cornelius² Epke.¹

1956—Albert⁶ Jacob⁵ Cornelius⁴ Jacob³ Cornelius² Epke.¹

These persons have a common ancestor in Cornelius,² of the fifth preceding generation, and they are fourth cousins.

Chapter III., page 14, gives the names of the children of Cornelius² Epke¹; these of course, are first cousins of the children of Seba,² Hendrick,² Dirck² and Wiert,² on pages 15 and 16.

In chapter IV., all the persons mentioned of the fourth generation in the line of Cornelius,² pages 17 to 24, are second cousins of all the persons of the same generation in the lines of Seba,² Hendrick,² Dirck² and Wiert,² on pages 24 to 36.

In chapter V., all the persons mentioned in the fifth generation are third cousins of all the persons in the same generation in chapters VI., VII., VIII. and IX.

In chapter X., all the persons mentioned in the sixth generation are fourth cousins of all the persons in the same generation in chapters XI., XII., XIII. and XIV.

In chapter XV., all the persons mentioned in the seventh generation are fifth cousins of all the persons in the same generation in chapters XVI., XVII., XVIII. and XIX.

In chapter XX., all the persons mentioned in the eighth generation are sixth cousins of all the persons mentioned in the same generation in chapters XXI., XXII. and XXIII.

For example: 1959 on page 126 of the seventh generation, in the line of Cornelius² Epke, is fifth cousin of 2626, on page 169, of the line of Hendrick² Epke. Their fathers, Albert⁶ and Garret,⁶ were fourth cousins; their grandfathers, Jacob⁵ and Peterius,⁵ were third cousins; their great grandfathers, Cornelius⁴ and Hendrick,⁵ were second cousins; their great-great grandfathers, Jacob³ and Hendrick,³ were first cousins, and their great-great-great grandfathers, Cornelius² and Hendrick,² were brothers.

These observations may be helpful to those who may be curious to trace other degrees of relationship between different persons mentioned in this work.

GENEALOGY
929.2
B228B

GENEAL
929.2
B2281

GENEALOGY
929.2
B228B

