

Ex Libris

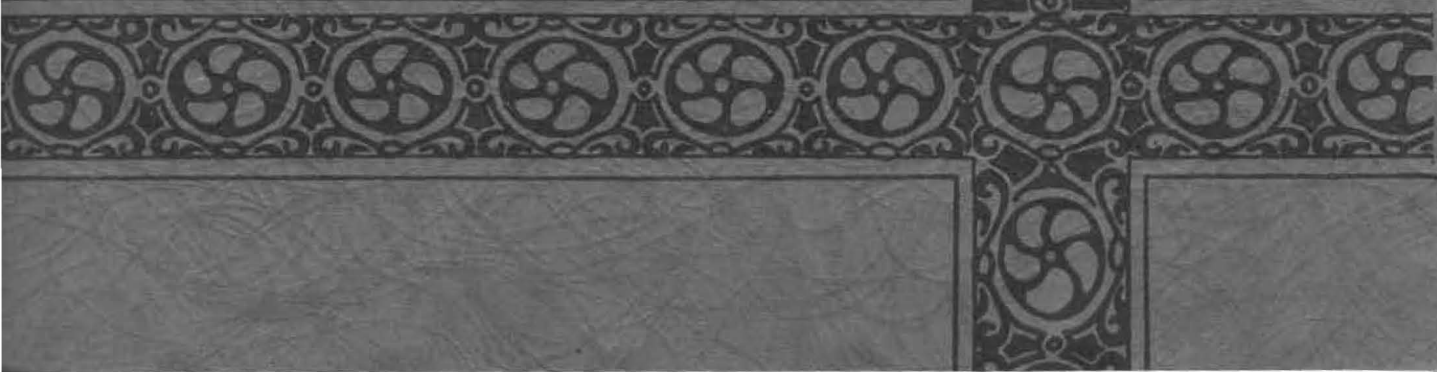

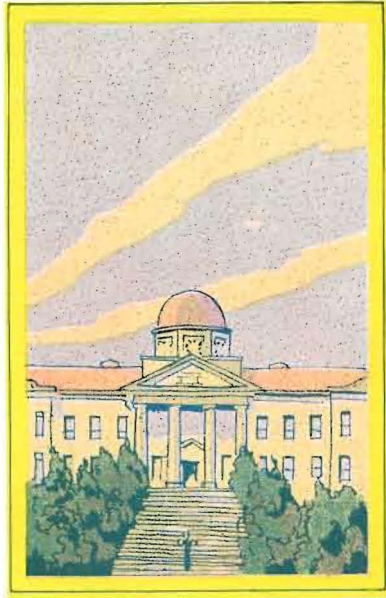

*The* MOUNDBUILDER



COPYRIGHT

DOROTHY KONANTZ  
EDITOR

KENNETH HUNTER  
BUSINESS MANAGER



ARCHIVES

LD

5111

S55

M6

1929

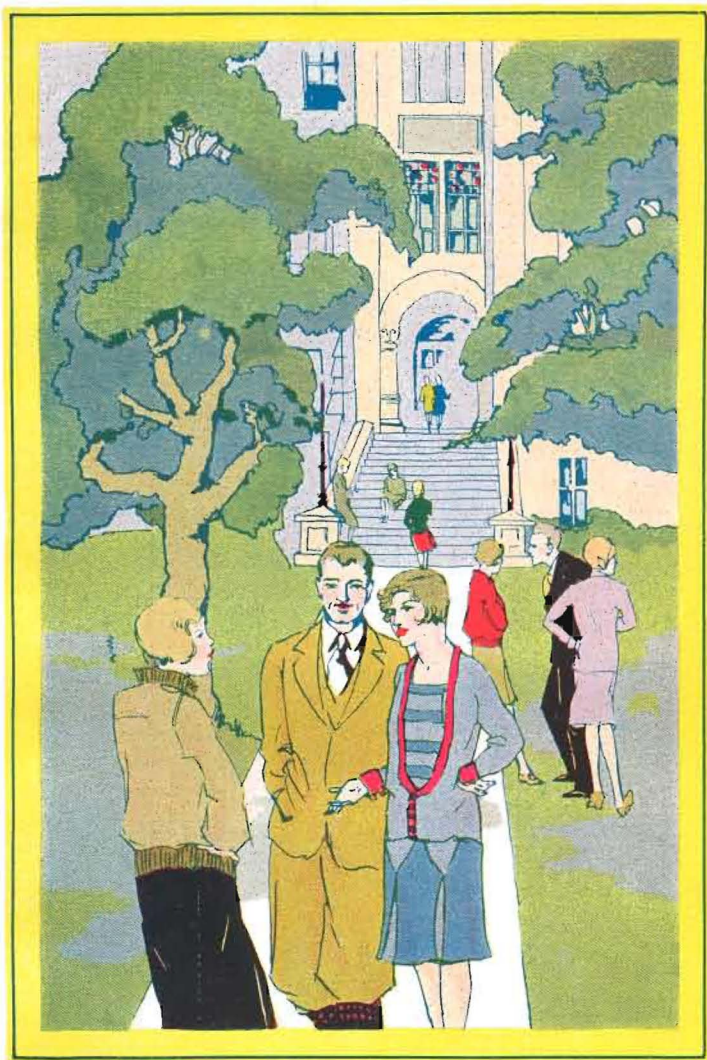

*The* MOUNDBUILDER (1929)  
PUBLISHED BY THE  
STUDENT BODY OF  
SOUTHWESTERN COLLEGE,  
WINFIELD, KANSAS

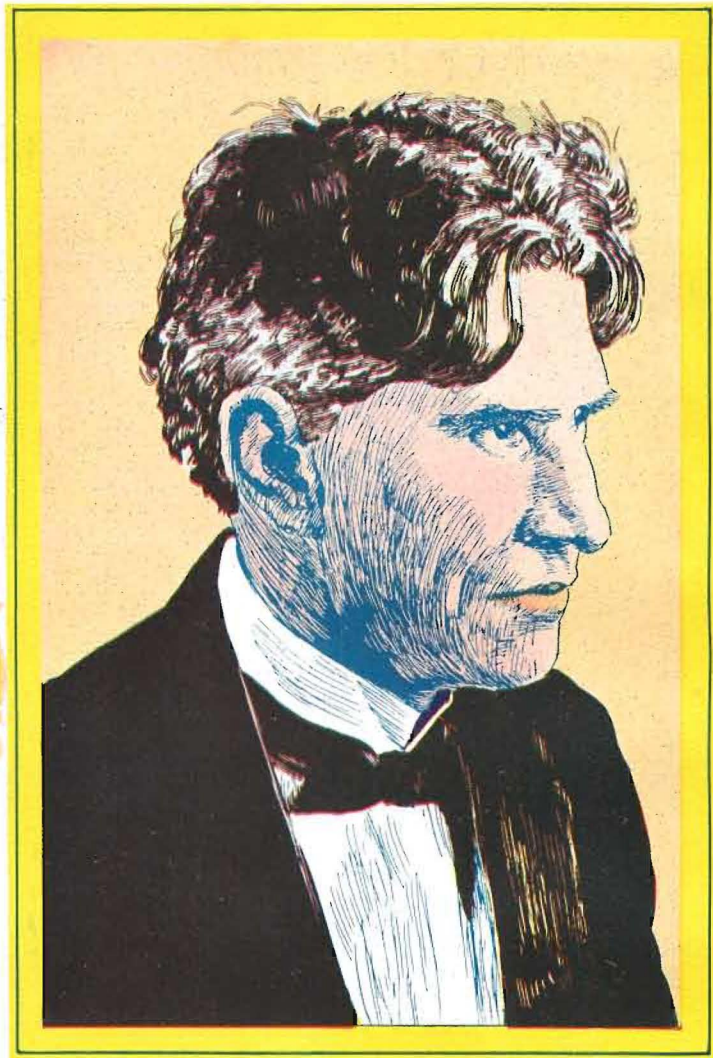

## DR. ALBERT E. KIRK

ASSUMED THE PRESIDENCY OF SOUTHWESTERN COLLEGE JANUARY 1, 1919. THE COLLEGE HAS GROWN AND THE STUDENTS HAVE PROFITED MUCH UNDER HIS STRONG LEADERSHIP. AT THE THIRTIETH GENERAL CONFERENCE HE WAS ELECTED SECRETARY OF THE DIVISION OF EDUCATIONAL INSTITUTIONS OF THE METHODIST EPISCOPAL CHURCH. SOUTHWESTERN REGRETS LOSING HIM, FOR HE HAS MEANT MUCH TO THE LIVES OF MANY STUDENTS.



# The DEDICATION

TO DR. ALBERT E. KIRK - ADMINISTRATOR  
SEER, COUNSELOR, FRIEND - UNDER WHOSE WISE AND  
CHALLENGING LEADERSHIP THE STUDENT BODY  
OF SOUTHWESTERN COLLEGE HAS BEEN MORE  
THAN TREBLED, THIS EDITION OF THE MOUNDBUILDER  
IS AFFECTIONATELY DEDICATED.



## The FOREWORD

THE MOUNDBUILDER FARES FORTH THIS YEAR IN THE SPIRIT OF MODERN YOUTH. ITS PAGES SPEAK OF ACHIEVEMENTS, HOPE, AMBITIONS, DREAMS. THE SPIRIT OF ADVENTURE IS HERE MINGLED WITH-- COURAGE AND ACCOMPLISHMENT, VENTURE INTO THESE PAGES IN THIS SPIRIT AND COME TO UNDERSTAND MORE FULLY THE SPIRIT OF MODERN YOUTH.

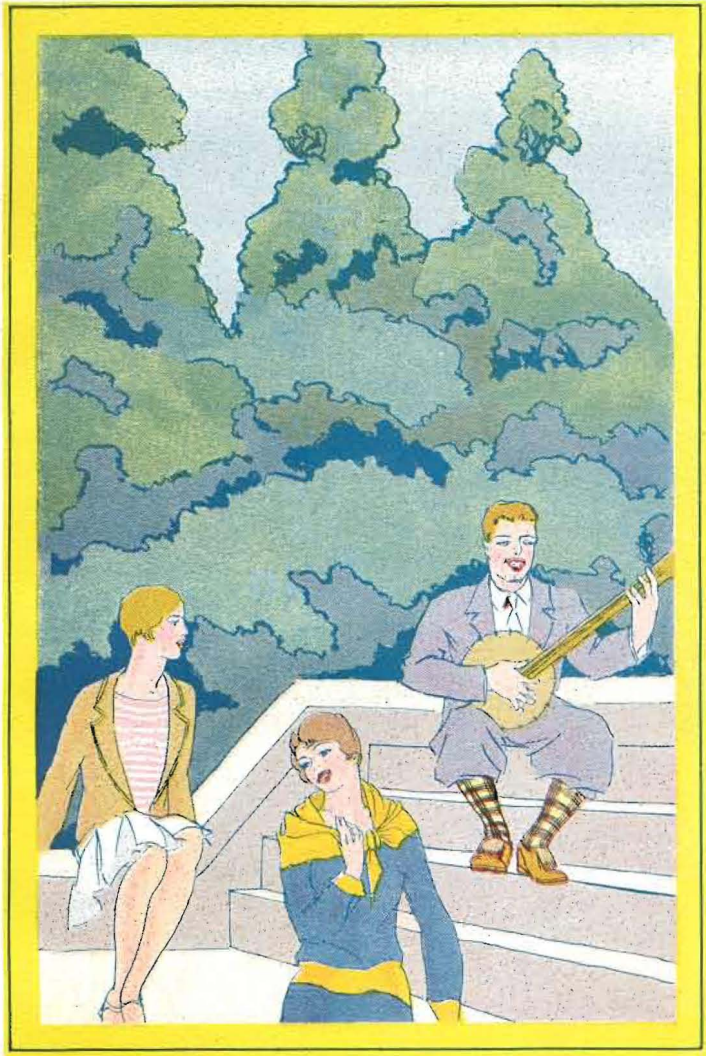

# The CONTENTS

- I ADMINISTRATION & CLASSES
- II ACTIVITIES
- III ATHLETICS
- IV SOCIETY
- V FEATURE







*The Height of Knowledge*



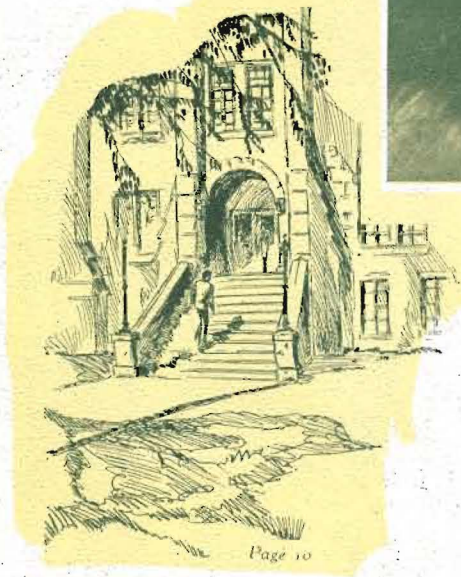

Page 10

*Romantic Old North Hall*



*A Rugged Trail of Beauty*





Page 12

*A Spot of Seclusion on the Campus*

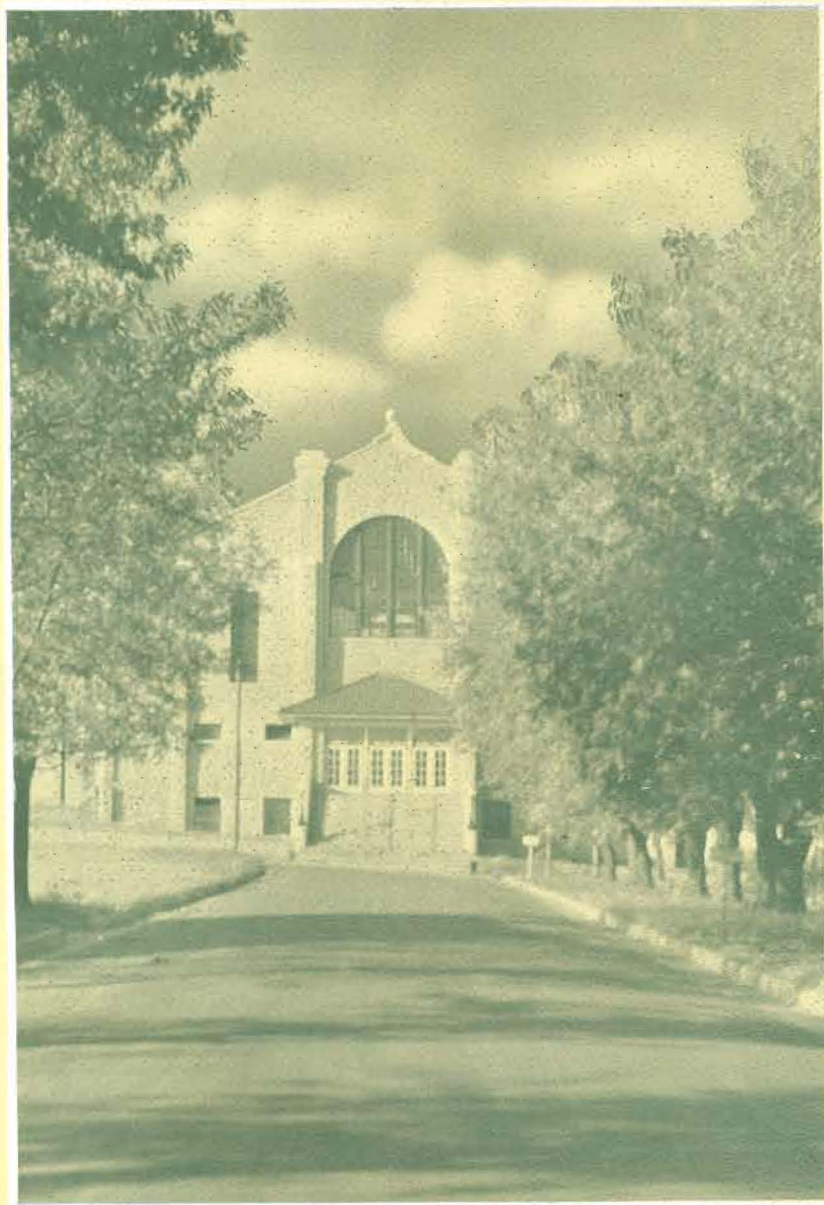

*A Scene of Many Thrilling Victories*

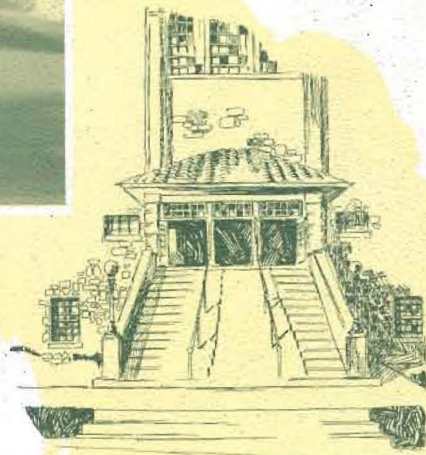

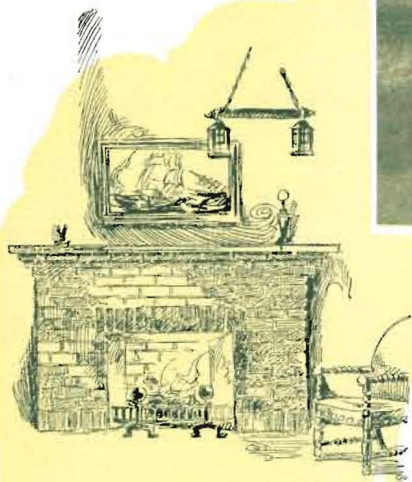
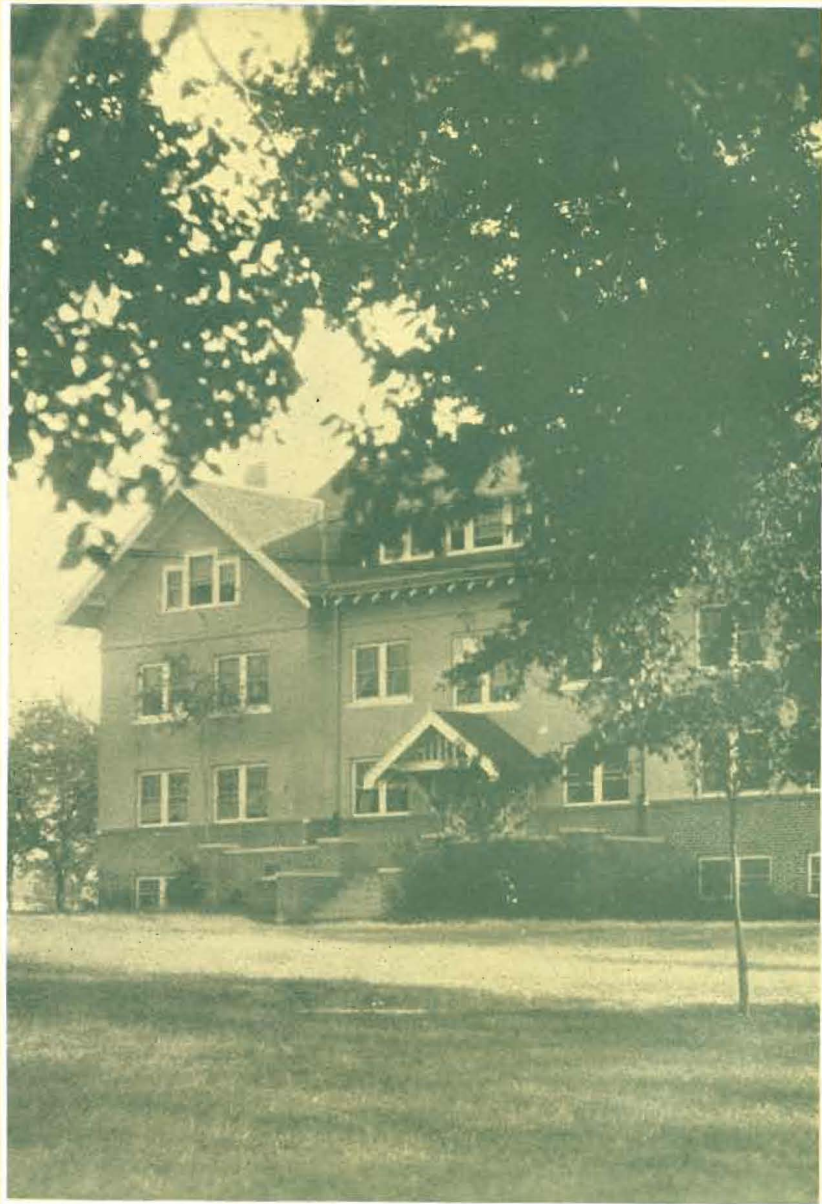

*Our Co-eds are Sheltered Here*



*Where We Go Canoeing*

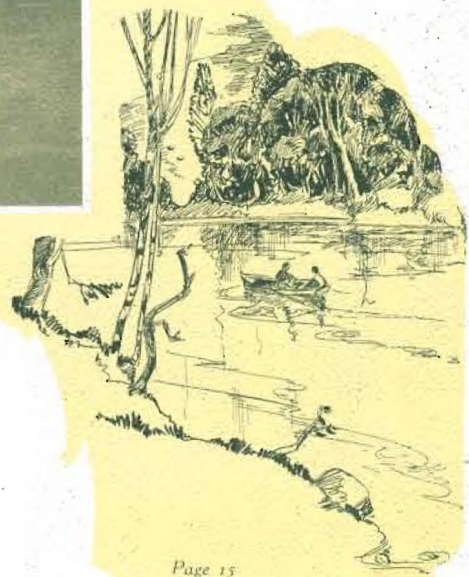



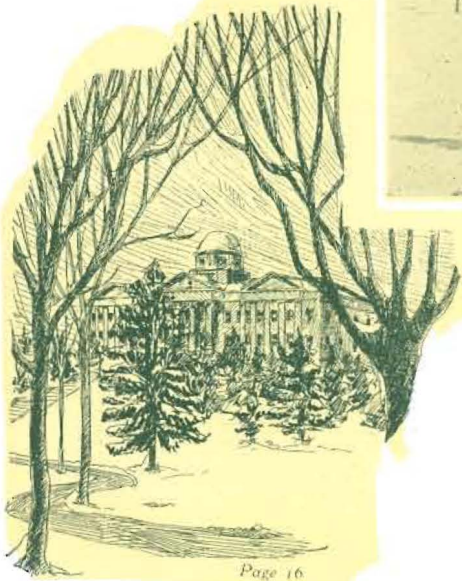
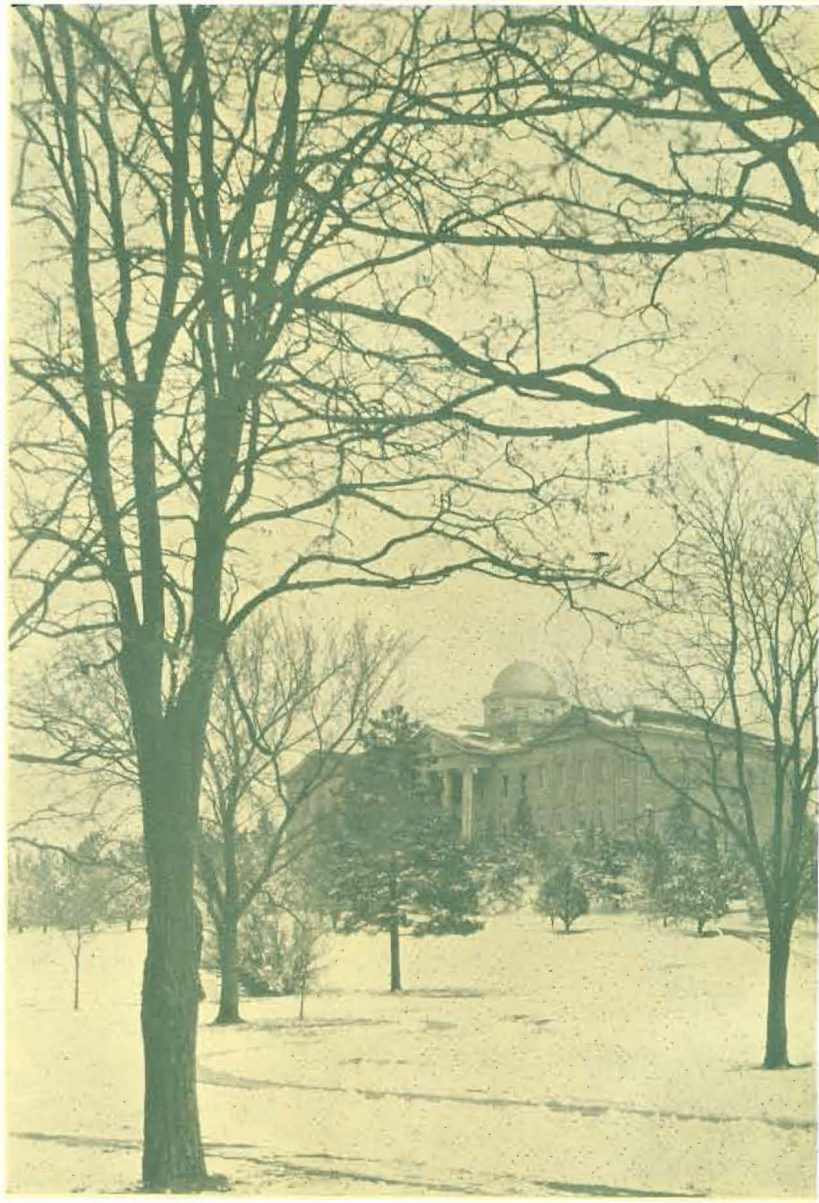

Page 16

*Winter on Our Campus*

A

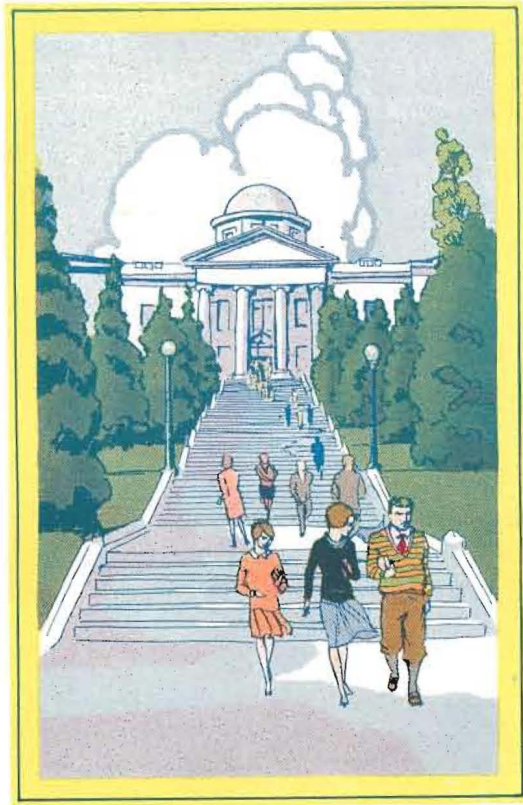

# ADMINISTRATION & CLASSES







EZRA T. FRANKLIN  
*President of Southwestern*

A. B., Asbury College, 1903;  
B. Ped., Valparaiso University, 1905;  
A. M., Indiana University, 1906;  
D. D., Union College, 1929.

# Greetings

*President E. T. FRANKLIN*

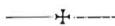

**G**REETINGS to present, past and future students and friends of Southwestern College into whose hands this volume may fall.

College days are the most interesting and the most significant of all to those who are privileged to obtain a college education. Classmates, instructors, advisors and college friends have an abiding place in the dearest memories of one's life. As we take our place in the world, our college days stand out in contrast to all the other days.

The college annual is the best medium of preserving and keeping ever fresh the memories of college days and friends. The 1929 Moundbuilder will always be the best history and the most interesting diary of Southwestern College for 1928-1929. Every friend and constituent of Southwestern is deeply grateful to the Moundbuilder staff for the excellent work presented in this volume. The individuals and groups who have achieved honors for the college and who have added to the college spirit justly find a place on history's pages. We deeply honor and appreciate every one who has added to the richness of the campus life.

## Liberal Arts Faculty

LEROY ALLEN

*Dean of Liberal Arts*

Ph. B., College of Wooster, 1906;  
Graduate of Xenia Theological Seminary, 1914;  
A. M., University of Chicago, 1920



MAUDE L. ANDRUS

*Professor of History and Social Science*

A. B., Southwestern, 1907;  
A. M., Kansas University, 1922.

MRS. H. HUGH ALTVATER  
*Instructor in German*  
A. B., Michigan University, 1920.



## Liberal Arts Faculty



H. G. BAKER

*Associate Professor of Biology*

A. B., Iowa State University, 1924;  
A. M., Iowa State University, 1925.



J. THOMPSON BAKER

*Professor of Public Speaking*

*Coach of Oratory*

B. L., Berea College, 1897;  
Ph. B., Berea College, 1898;  
Ph. D., College of Wooster, 1915.



GLEN H. BROWN

*Instructor in English*

A. B., Iowa State Teacher's College, 1924;  
A. M., Colorado University, 1927.

## Liberal Arts Faculty

LILLIAN CLOUD

*Director of Physical Training for Women*

A. B., Southwestern, 1921;  
Certificate of Physical Education, Chicago Normal  
School of Education, 1924.



WILLIAM EARP BURNS

*Associate Professor of Bacteriology*

A. B., Southwestern, 1913;  
M. S., Kansas University, 1915.

MRS. ODA L. DALTON

*Instructor in Business*

A. B., Southwestern, 1927.





## Liberal Arts Faculty



JAMES S. CHUBB

*Professor of Religious Education and Speech*

A. B., Baker University, 1922;  
S. T. B., Boston University, 1925;  
Northwestern, 1926.  
Leave of absence for degree work, Northwestern,  
1928-29.



ROBERT B. DUNLEVY

*Professor of Geology*

B. L., University of Wisconsin, 1893;  
A. M., University of Chicago, 1910.



AMOS W. FORD

*Professor of Business Administration*

A. B., Baylor University;  
A. M., University of Chicago, 1926.

## Liberal Arts Faculty

BURNS M. FRANKLIN

*Director of Physical Training for Men  
Assistant Coach*

B. S., University of Illinois, 1923



MRS. AMY GOLDSMITH

*Professor of Home Economics*

A. B., Indiana University, 1916.

WILLIAM M. GOLDSMITH

*Professor of Biology*

B. Ped., Missouri State Normal School, 1909;  
A. B., Hillside College, 1913;  
A. M., Hillside College, 1916;  
Ph. D., Indiana University, 1920.



## Liberal Arts Faculty



DON B. GOULD  
*Instructor in Geology*  
B. S., Oklahoma University, 1925.



ELLE JANE HAGEN  
*Professor of Home Economics*  
A. B., Kansas University, 1920,  
A. M., Kansas University, 1927.



ELEANORE HAYES  
*Professor of English*  
A. B., Southwestern, 1894;  
A. M., Kansas University, 1917.

## Liberal Arts Faculty

ADA M. HERR

*Professor of Sociology*

A. B., Southwestern, 1907;  
A. M., Michigan University, 1909.



ALLEN M. HERRON

*Professor of Education*

A. B., University of Kansas, 1916;  
A. M., University of Kansas, 1924.

MRS. FRED HENRY

*Dean of Women*

A. B., Southwestern, 1924.



## Liberal Arts Faculty



LUCY HUNTER

*Assistant Professor of English*

A. B., Southwestern, 1909;

A. M., Kansas University, 1927.



O. LEONARD JONES

*Professor of Community Organization and Religious Education*

A. B., Upper Iowa University, 1912;

S. T. B., Boston University, 1915;

A. M., Chicago University, 1928.



ANNA KEATON

*Assistant Professor of English*

A. B., Southwestern, 1923;

A. M., Kansas University, 1926.

## Liberal Arts Faculty

DALE H. LIESE

*Assistant Professor in Chemistry and Physics*

A. B., Central Wesleyan, 1923;  
A. M., Missouri University, 1928.



P. C. MARTINEZ

*Instructor in Spanish*

A. B., Southwestern, 1929.

E. RAY MCCARTNEY

*Professor of Business Administration and Economics*

A. B., University of Wisconsin, 1921;  
A. M., University of Wisconsin, 1927.



## Liberal Arts Faculty



DAVID L. MACFARLANE

*Professor of History*

On leave of absence; Edinburg University, Edin-  
burgh, Scotland;  
A. B., Northwestern University, 1916;  
S. T. B., Garrett Biblical Institute, 1917.

MINNIE M. MILLER

*Professor of French and Italian*

B. S. in Education, Kansas State Teacher's College,  
Emporia, 1919;  
A. M., University of Chicago, 1923.



W. M. MONYPENY

*Director and Coach of Athletics*

B. S., Kansas State Teacher's College, 1917;  
Rockne-Meanwell Coaching School, St. Edwards  
College, Austin, Texas, summer 1925.



## Liberal Arts Faculty

HOMER S. MEYERS

*Registrar; Professor of Mathematics and Astronomy*

A. B., Baker University, 1893;  
A. M., Chicago, 1916.



LAWRENCE ONCLEY

*Professor of Chemistry*

A. B., DePauw University, 1907;  
M. S., University of Chicago, 1913.

WILLIAM J. POUNDSTONE

*Professor of Education; Alumni Secretary*

A. B., Southwestern, 1910;  
A. M., University of Kansas, 1925.





## Liberal Arts Faculty



WEBSTER P. REESE

*Professor of Education and Dean of the Summer School*

B. S. in Education, Missouri University, 1917;

M. S. in Education, Kansas University, 1919.



CARL TAYLOR

*Instructor in Public Speaking; Debate Coach*

A. B., University of Oklahoma, 1927.



HENRY W. TAYLOR

*Professor of Mathematics*

A. B., College of Emporia, 1921;

A. M., Kansas University, 1922.

## Liberal Arts Faculty

V. ROYCE WEST

*Instructor in Journalism; Director of News Bureau*  
A. B., Nebraska University, 1927;  
A. M., Nebraska University, 1928.



C. I. VINSONHALER

*Dean of Men; Professor of English and Latin*  
A. B., Highland College, 1911;  
A. M., University of Kansas, 1927.

PENROSE S. ALBRIGHT

*Assistant Professor of Physics and Chemistry*  
B. S., Rensselaer Polytechnical Institute, 1922;  
Wisconsin University, summer, 1926-27.  
Leave of absence for degree work, Wisconsin University, 1928-1930.



## Fine Arts Faculty



H. HUGH ALIVATER

*Dean of Fine Arts; Professor of Violin*

Pupil of Samuel P. Lockwood;  
Pupil of G. Remy, Paris Conservatoire;  
Artist Diploma of Violin;  
University School of Music, Michigan, 1920;  
A. B., University of Michigan, 1920;  
Music M., Southwestern, 1925.



HOBART L. BARBOUR

*Instructor in Violincello*

Cornell College and Southwestern.



E. MARIE BURDETTE

*Instructor in Piano*

Music B., Winfield College of Music, 1922;  
Piano with Isadore Phillip and Madame Dasset;  
Organ with Marcel Depre, Paris, summer, 1927

## Fine Arts Faculty

GRACE COMPTON  
*Instructor in Violin*

Music B., Southwestern, 1926;  
Violin with Czerwonky, Chicago;  
Remy; Hewitt, Paris.



EDITH DIEHLMAN  
*Instructor in Dramatics and Expression*  
Graduate in Expression, Southwestern;  
Northwestern University with Dr. Comstock.

FERN DIEHLMAN  
*Instructor in Piano*  
Music B., Winfield College of Music, 1926.



## Fine Arts Faculty



HAROLD S. DYER

*Director of Choral Music and Professor of Voice,*  
A. B., Wisconsin University, 1913.  
Music B., American Conservatory, Chicago, 1915.

ACHILLE A. FIORAMONTI

*Professor of Voice*

Imperial Conservatory of Music, Moscow, Russia  
under Giuseppe Masetti; under Augusto Borgi  
and Vincenzo Coppalo of Milan, Italy;  
Music M., Southwestern, 1925.



ANNA K. FIORAMONTI

*Instructor in Voice*

Imperial Conservatory of Music, Moscow, Russia,  
under Doubassoff;  
Music M., Southwestern, 1928.



## Fine Arts Faculty

HELEN GRAHAM

*Professor of Expression and Dramatics*

A. B., Southwestern, 1919;  
Alberti School of Expression with Madame Alberti  
New York City, 1921-1922.



HENRY H. LOUDENBACH

*Professor of Piano*

Graduate in Piano and Theory, Campbell University, 1902;  
Pupil of Allen Spencer of American Conservatory,  
Chicago;  
Madame Bloomfield-Zeisler, Bertrand Weber,  
Chicago.

MARY SCOTT LUCAS

*Instructor in Piano*

Graduate of Kansas City Conservatory, 1921; Music  
B., 1924;  
Pupil of John Thompson and Pryor.



## Fine Arts Faculty



CORA CONN-MOORHEAD

*Professor in Organ and Theory of Music*

Graduate of Findlay College Conservatory, 1900;  
Graduate of Guilman Organ School, New York  
City, 1911;  
A. A. G. O., 1911.

GLADYS SAUNDERS

*Professor of Public School Music*

Music B., Southwestern, 1925.



GRACE SELLERS

*Instructor in Piano*

Music B., Southwestern, 1927.



## Fine Arts Faculty

FLORENCE WAGNER

*Instructor in Harp and Piano*

Studied Harp with Ruby Hedges and Geraldine Vance of Chicago;  
Concert Harpist and Soloist; Pupil of Salvi;  
Piano with John M. Williams of New York.



LILLUWEEN TONKINSON

*Instructor in Piano*

Music B., Winfield College of Music, 1926.

WILLIAM R. WEHREND

*Professor of Instrumental Music; Director of Band and Orchestra*

B. S., Minnesota University, 1924.





## Administration Officers and Their Assistants

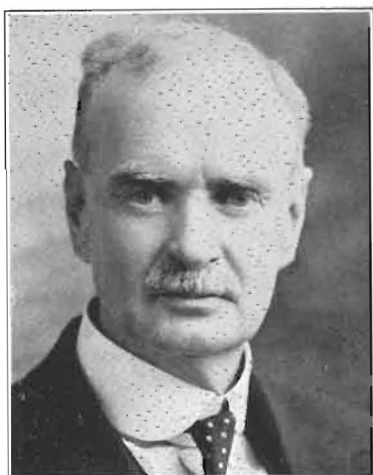

REED CAVITT  
*Custodian of Buildings*

E. B. CRONMEYER  
*Business Manager of the College*



R. A. DADISMAN  
*Field Secretary; Treasurer of Annuity Fund*  
D. D., Southwestern, 1927.



## Administration Officers and Their Assistants

Lois Hill

*Secretary to Registrar*

A. B., Southwestern, 1926.



EDNA KINDT

*Secretary to the Dean*

DOWNING P. O'HARRA

*Librarian*

A. B., Southwestern, 1925;  
A. M., Illinois University, 1928.



## Administration Officers and Their Assistants



J. L. PRICE  
*Custodian of Stewart Gymnasium*



MRS. ELMa REESE  
*Secretary of Board of Recommendations*



ELMER REEVES  
*Custodian of Grounds*

## Administration Officers and Their Assistants

W. T. WARD

*Endowment Secretary*

A. B., Southwestern, 1904;  
D. D., Southwestern, 1922.

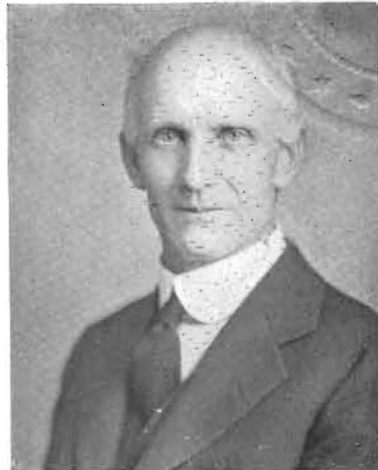

FRANCES THOMAS

*Secretary to Endowment Secretary*

RUTH ZEIGLER

*Secretary to Business Manager*

A. B., Southwestern, 1927.





## Administration Officers and Their Assistants



MRS. OLIVE BELL THOMAS  
*Secretary of Pi Gamma Mu*

## Seniors

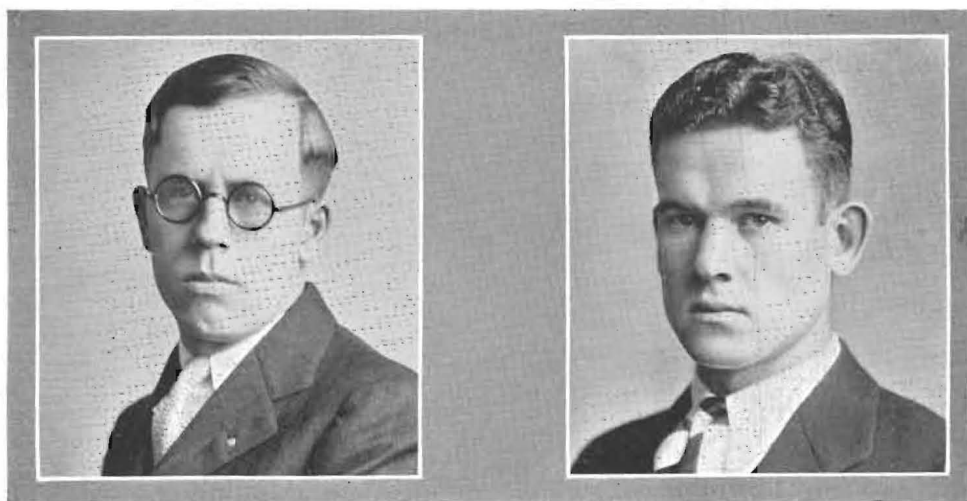

ALFRED BEALE  
*President First Semester*

WILLIAM CRAWFORD  
*President Second Semester*

WILBUR LANDER

Wichita

*Biology*

Athens, '25, '26; Pi Sigma Phi; Archon '29; Football, '26-'29; Bull Club, '28, '29; Moundbuilder Staff, '27-'29; Student Council, '29; Intramural Basketball, '28, '29; Y. M. C. A., '25, '26

COYE HUBBS

Winfield

*History and Education*

Athens, Pi Sigma Phi; Baseball, '26

DOROTHY KONANTZ

Arcadia

*Dramatics*

Beta Gamma Epsilon; "Dear Brutus", '27; Vice-President, '27; Critic, '28; Y. W. C. A. Cabinet, '27, '28; Moundbuilder Assistant Editor, '28; Editor, '29.

ERMA FROMME

Buckland

*Home Economics*

Gamma Omicron Vice-President, '29.

WILLIAM CRAWFORD

Winfield

*Business Administration*

Pi Sigma Phi; Bull Club; President, '29; Football, '24, '27, '28; Class Vice-President, '28; President, '29.

BILLIE ALDRIDGE

Clearwater

*Public Speaking and English*

Sigma Pi Phi Sergeant-at-Arms, '26; President, '29.



FRANIE BOGUE

Winfield

*History*

Belles Lettres; League of Women Voters, '28, '29; Y. W. C. A.; Pi Gamma Mu; Order of the Mound.

ALVIN ALLEN

Jetmore

*English and Journalism*

Athens, Debate, '25, '28; Football, '24, '27; Freshman Orator, '24; Student Council, '25; Class Vice-President, '27; Y. M. C. A. Cabinet, '25, '27; Gospel Team, '26; Collegian Staff, '24, '25, '27; Editor, '28; Cosmopolitan Club, Dark Derbies

HELEN MANSER

Burden

*Home Economics*

May Queen, '29; Belles Lettres; Chairman Executive Committee, '27, '28; "Lady Windermere's Fan", '27; Y. W. C. A. Vice-President, '28, '29; Moundbuilder Staff, '29; Buildersettes; W. A. A.; Gamma Omicron; Program Committee, '28.

RUBY MIDER

Winfield

*English and Sociology*

Belles Lettres, Critic, '28, '29; Y. W. C. A. Cabinet, '27, '28; President, '29; Class Secretary, '27; Student Council, '25, '26, '28, '29; Collegian Staff, '28, '29; Moundbuilder Staff, '28, '29.

LERLAND HYNDMAN

Wichita

*Biology*

Belles Lettres; Inter-Society Council, '27; Vice-President, '28; President, '29; Class Secretary, '26; Vice-President, '27; Moundbuilder Staff, '29; Tri Beta Secretary, '28, '29; Y. W. C. A. Cabinet, '26-'27.

LELAND WHITE

Winfield

*Business Administration*

Alpha Beta Alpha President, '29.

CARL RICHARDSON *Wichita*  
*Business Administration*

Athens; Pi Sigma Phi; Football, '25-'29; Class President, '26; Student Council, '25-'29; Bull Club; Intramural Basketball.

DOROTHY McMANIS *Winfield*  
*English*

Belle Lettres; Student Council, '25; Executive Committee, '27; Editor Moundbuilder, '28; Order of the Mound; Pi Gamma Mu; Secretary-Treasurer Senior Class, '28, '29.

PEARLE NOELL *Syracuse*  
*Mathematics*

Sigma Pi Phi; Math Club; League of Women Voters; Cosmopolitan Club; Pi Gamma Mu; Life Service Federation; Order of the Mound; Y. W. C. A.

MILTON GAINNEY *Winfield*  
*Biology*

Athens; Bull Club; Business Manager Collegian, '28, '29.

ALVIN ALLEN *Jetmore*  
*English and Journalism*

MATILDA GIARLNGHOUSE *Winfield*  
*English*

Belle Lettres Secretary, '28; Vice-President '29; "Outward Bound", '27; Moundbuilder Staff, '27-'29.



HARRIETT MCGREGOR *Winfield*  
*English*

Beta Gamma Epsilon Treasurer, '27, '28; Vice-President, '29; Y. W. C. A.

FLOYD FASSNACHT *Winfield*  
*Chemistry*

Alpha Beta Alpha.

KENNETH MCGIBBON *Follet, Texas*  
*English*

Athens.

ANNE STURHANN *Winfield*  
*History*

Beta Gamma Epsilon Critic, '29; Nu Gamma Phi; Varsity Basketball, '26, '27.

BESSIE SAYLOR *Halstead*  
*English*

Beta Gamma Epsilon Chaplain, '27; Secretary, '28; President, '29; Y. W. C. A.; League of Women Voters; "Dear Brutus", '27; "Children of the Moon", '28.

MERLE SNYDER *Kingman*  
*Education and Business Administration*

Delphi; Pi Sigma Phi; Football; Y. M. C. A.; Vice-President, '26; Gospel Team, '26-'28.



EDNA MAE EWART Peabody CHRISTINE TAYLOR Geneseo  
*English Home Economics*

Belles Lettres; Pageant, '25, '28; Collegian Staff, '25, '28, '29; Moundbuilder Staff, '25; Poetry Club, '25, '29; Order of the Mound, '29; K. U. Fellowship.

Beta Gamma Epsilon, '24, '26; W. A. A. Builderette; Gamma Omicron, Vice-President, '28; Y. W. C. A.

JOHN ONCKEY Winfield MANFORD EDGINGTON De Queen, Arkansas  
*Chemistry History*

Delta Theta Pi.

Oxford Fellowship.

VERA DAVIES Rosalia HILDA DETTER Winfield  
*English and Spanish English*

Y. W. C. A.

Pi Gamma Mu; Order of the Mound, '29; W. A. A. Builderette; Y. W. C. A., Financial Chairman, '29.



HELEN EVERS Winfield RUTH FELT Wellington  
*Home Economics and Education Home Economics*

Sigma Pi Phi; Gamma Omicron; Secretary, '27, President, '28; Order of the Mound, '29.

Sigma Pi Phi, Glee Club; Gamma Omicron; Y. W. C. A., Collegian Staff, '28, '29; Spanish Club; W. A. A., Gospel Team, '26.

RUSSELL TANNER Florence, Colorado ORVILLE SEEVERS St. Johns  
*English Music*

Delta Theta Pi; Gospel Team, '26, '27; Life Service Federation; Secretary-Treasurer, '27, '28; President, '29, '29; Y. M. C. A. Cabinet, '28, '29; Oxford Fellowship; Cosmopolitan Club; Student Council, '28, '29.

Delphi; Glee Club Accompanist, '25, '26.

JOSEPHINE HULPIEU Dodge City ETHEL LEARNED Turon  
*Home Economics English*

Sigma Pi Phi; Gamma Omicron; Y. W. C. A.; Band, '25-'29; Orchestra, '25-'28.

Sigma Pi Phi, '26, '27; Poetry Club; Spanish Club; Y. W. C. A.; W. A. A.

LUTIE H. COWLES *South Haven*  
*Public School Music*

IVA HAINES *Hutchinson*  
*Home Economics*  
Delta Kappa Chi; Gamma Omicron;  
Y. W. C. A.

HELEN DRAKE *Jetmore*  
*Business Administration*  
Builderette '29; Y. W. C. A.; Festival Chorus,  
'28, '29; Girls Glee Club, '26.

OLIVE HOFFMAN *Wichita*  
*Home Economics*  
Beta Gamma Epsilon.

MILDRED DRAKE *Jetmore*  
*Biology*  
Tri-Beta; W. A. A.; Festival Chorus.

BERNICE JULIAN *South Haven*  
Belle Lettres; Y. W. C. A.; Girls Glee Club,  
'26, '27; Symphony Orchestra, '26, '27, '27,  
'28; Schola, '26, '27, '27, '28; Violin Choir, '27,  
'28; Festival Chorus, '27, '28, '28-29; A  
Cappella Choir, '28-29.



FERN KNOX  
*History*  
Delta Kappa Chi; Y. W. C. A.

ARLEEN LEHMAN *Deer Creek, Oklahoma*  
*English*  
Beta Gamma Epsilon; Program Chairman,  
'26; Critic, '27; Inter-Society Council, '27;  
President, '28; Y. W. C. A., Cabinet, '27;  
Violin Choir, '26, '27; Moundbuilder Staff, '28.

WILLIAM ROLINGSON *Winfield*  
*History*  
Delta Theta Pi; President, '29; Treasurer, '28;  
Inter-Society Representative, '27; Chairman  
Program Committee, '26; Class Vice-Presi-  
dent, '29; Y. M. C. A., Cabinet, '28, '29.

EFFIE THOMAS *Caldwell*  
*Piano*

GEORGE SMELTZER *Holly, Colorado*  
*Biology*  
President Tri Beta, '28-'29.

JOE ZILE *Lyons*  
*Education*  
Pi Sigma Phi; Football, '25-'26-'27-'28; Bas-  
ketball, '26; Track, '25-'27; Baseball, '26.

GEORGE SWARZ *Winfield*  
*Business Administration*  
 Delta Theta Pi; President, '28; Football, '26-'28, Leancan, Society Play, '28, '29.

MILTON HILCOMB *Copeland*  
*Sociology*  
 Y. M. C. A. Gospel Team; Oxford Fellowship; Life Service Federation.

CHARLES GUTHRIE *Jettmore*  
*Business Administration*  
 Athens; Student Council, '28-'29; Baseball, '25-'26.

CLAUDE KELTNER *Winfield*  
*History*  
 Order of the Mound; Tri Beta.

SQUARE FANG *Hinghina City, Fukien, China*  
*Business Administration*  
 Delphi; Cosmopolitan Club, President, '28-'29.

GOLDIE HARP *Arkansas City*  
*Education*  
 W. A. A. Builderette, Collegian Staff.



MARTHA NOELL *Syracuse*  
*Sociology*  
 Sigma Pi Phi; Math Club; League of Women Voters; Program Committee, '28, '29; Cosmopolitan Club; Life Service Federation; Pi Gamma Mu; Order of Mound; Y. W. C. A.; Student Volunteer Leader, '28, '29.

RUTH BENEDICT *Winfield*  
*English and Art*  
 Belle Lettres; Sargeant-at-Arms, '27; Treasurer, '27, '28; President, '28; Y. W. C. A., '26-'29; Cabinet, '29; Class Vice-President, '28.

LOIS GREEN *Bucklin*  
*Mathematics*  
 Belle Lettres; Math Club, President, '28, '29; W. A. A.; Y. W. C. A.; Volley Ball, '25, '26.

KATHLEEN LOVE *Meade*  
*Mathematics*  
 Delta Kappa Chi, Secretary, '26; President, '27; Critic, '28; Builderette; Math Club Secretary, '28.

MABLE REED *Garden City*  
*English*  
 Sigma Pi Phi; Chaplain, '27; Cosmopolitan Club; Life Service Federation; Program Chairman, '28-'29; Y. W. C. A.; Gospel Team, Chairman, '27; World Fellowship, '28, '29; Oratory, '27, '29; Student Volunteer.

GERTRUDE HOENER *Preston*  
*Public Speaking --Dramatics*  
 Delta Kappa Chi.

BURRIS PRICE *Winfield*  
*Business Administration*

Alpha Beta Alpha; Chancellor, '29; Vice-Chancellor, '28; Bull Club; Rooters Club President, '29; Campus Players, Business Manager, '28, '29.

THELMA LAMB *Purcell, Oklahoma*  
*Roman Languages*

Belle Lettres.

DOROTHY DAVIS *Medicine Lodge*  
*English*

Delta Kappa Chi; Orchestra.

MARY JANE HUBBARD *El Dorado*  
*Home Economics*

Gamma Omnicron.

WINNIE BENDER *Winfield*

Sigma Pi Phi; "Chimes of Normandy", '26; Ex Committee, '28; Vice-President, '28; "Captain Applejack", '29.

JOSEPHINE HAYNES *Sedgwick*

*Violin*

Violin Choir; String Quartet. Orchestra.



MARY FRANKUM *Wellington*  
*English--Education*

Sigma Pi Phi; Sergeant-at-Arms, '24; Inter-Society Council, '28; Vice-President, '29; Girls Glee Club, '23-'24; Math Club, Y. W. C. A.; W. A. A.

ROSS McCLURE *Winfield*  
*Chemistry*

Biology.

ARZY GRAY *St. John*  
*Chemistry*

Delphi; Program Chairman, '26; Treasurer, '27; President, '29; Play, '26; Glee Club, '25, '26; Track, '26; Cross Country, '26, '25.

LOIS MAUND *Moreland, Oklahoma*  
*Home Economics*

Sigma Pi Phi, Y. W. C. A.

HELEN PRATHER *Shattuck, Oklahoma*  
*English and Dramatics*

Delta Kappa Chi; Program Chairman, '26; Critic, '27; President, '28; Campus Players; Leneans College Band, '26, '27, '28; Y. W. C. A., Cabinet, '27.

JOSEPHINE JOHNSON *Peabody*  
*Public School Music*

A Cappella Choir, '27-'29; Y. W. C. A.; Festival Choir.

WARD STUBER *Winfield*  
*Business Administration*  
 Bull Club; Sophomore Secretary-Treasurer,  
 '27; Junior Vice-President, '28.

EVELYN LEE *Winfield*  
*English*  
 Sigma Pi Phi.

ANAFRED GALLOWAY *Winfield*  
*Piano*

CLARRISSA MEAD *Dexter*  
*Education*

IRENE WALLACE *Winfield*  
*English and History*  
 Belles Lettres Critic, '28, '29; Pi Gamma Mu,  
 President, '28, '29; Order of the Mound, '29;  
 Y. W. C. A., Treasurer, '28, '29.

LEOTA BRUSH *Winfield*  
*Mathematics*  
 Y. W. C. A.; Math Club, Vice-President, '28;  
 Builderette; League of Women Voters, '28, '29.



LILLIE FRYE *El Dorado*  
*English and Dramatics*  
 Delta Kappa Chi, Chairman Program Com-  
 mittee, '25, '26, '27; Festival Chorus, '27, '28,  
 Girls Glee Club, '26, '27; Campus Players.

GENEVIEVE REESE *Winfield*  
*History*  
 Belles Lettres; Y. W. C. A., Cabinet; Order of  
 the Mound; Pi Gamma Mu; Vice-President,  
 '29; League of Women Voters, President, '27,  
 '28; W. A. A.; Life Service Federation;  
 Builderette; Festival Chorus; Cosmopolitan  
 Club.

MARTHA SWOYER *Wilmot*  
*Home Economics*  
 Delta Kappa Chi.

PRESLEY COWAN *Nickerson*  
 Delphi, President, '28; Student Council, '28, '29.

ROY BAKER *Winfield*  
*Education and Economics*  
 Athens; Speaker, '29; Pi Sigma Phi; Bull Club;  
 Vice-President, '29; Pi Kappa Delta; Debate,  
 '26-'29; Oratory, '26; Soccer, '25-'27.

FRANCES BALLARD *Kiowa*  
*History*

HAZEL GILMER

Winfield

History

Sigma Pi Phi.

CLAYTON DETTER

Sterling

Mathematics

Pi Sigma Phi, Treasurer, '27; Intramural Basketball; Football, '28; Bull Club.

VIRGINIA ROBERTSON

Greensburg

English

Beta Gamma Epsilon, Chaplain, '26, '28; Y. W. C. A., President, '28, '29; Student Council, '27, '29, Secretary, '28-'29; Gospel Team, '25, '28; Life Service Federation; W. A. A., '25, '28.

DON DAVIS

Marion

Athens; President Bull Club, '27-'28; Class President, '27, '28; Student Council, '25, '29; Student President, '28.

PAULINE ZIEGLER

Hutchinson

Religious Education

Sigma Pi Phi; Program Chairman, '25, '26; Treasurer, '28-'29; Y. W. C. A.; Life Service Federation; Cosmopolitan Club.

ERMINE MURPHY-STATLER

Pretty Prairie

English

Delta Kappa Chi, Critic, '26; W. A. A., President, '28, '29; Builderette; Y. W. C. A.; "Elijah".



FLORENCE HASSANGER

Winfield

Education

RUTH BLACKBURN

Harper

English

Delta Kappa Chi.

HELEN COMBS

Winfield

Violin

Violin Choir, '25, '29; Orchestra, '26, '27.

LEWIS SCOTT

Newkirk

Business Administration

ALFRED BEALE

Chicago, Illinois

History

Class President, '28; Student Council, '28; Y. M. C. A., Cabinet.

LOIS HERSHEY

Winfield

History

Sigma Pi Phi; President, '28; Y. W. C. A.

MABEL NEWCUM *Kain, Oklahoma*  
*English—History*  
 Sigma Pi Phi; Y. W. C. A.

VELMA RENEAU *Anthony*  
*History—Education*  
 Delta Kappa Chi; Y. W. C. A.

FAITH GALLOWAY *Burton*  
*Education*  
 Y. W. C. A.

PAUL MAWDSLEY *Burden*  
*Economics*  
 Delta Theta Pi.

ARMOUR EVANS *Wellington*  
*Social Science*  
 Delta Theta Pi, President, '28; Oxford Fellowship, President, '26; Y. M. C. A.; Group Leader, '28; Student Council, '28.

FERN HOTTENSTEIN *Winfield*  
*English*  
 Beta Gamma Epsilon.

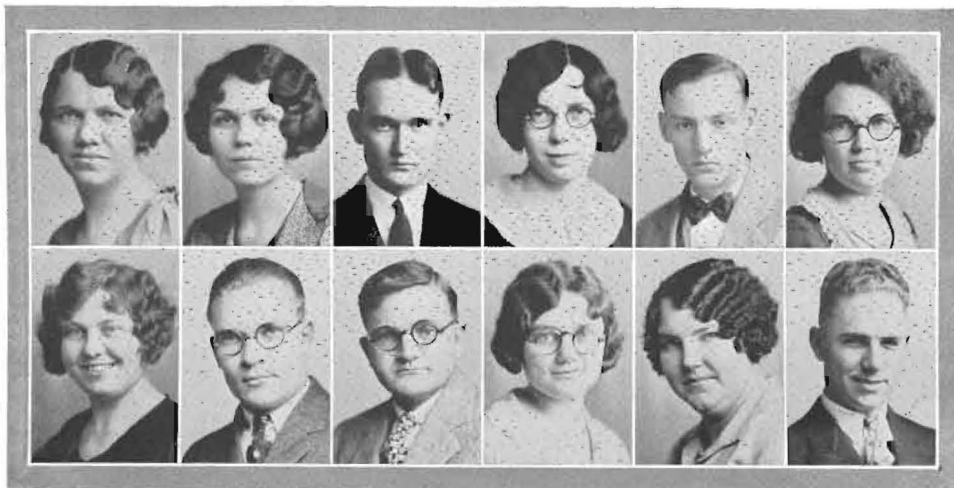

LEAH HENTZ *Montezuma*  
*Home Economics*  
 Sigma Pi Phi; Inter-Society, '29; Gamma Omicron, Treasurer, '27; Reporter, '28; President, '29; W. A. A. Builderette; Festival Chorus; Glee Club, '25-'26.

HARRIET FRENCH *El Dorado*  
*Biology*  
 Delta Kappa Chi, Treasurer, '26; Critic, '27; Council, '28; Orchestra, '26-'27; Band; Cosmopolitan Club; Life Service Group; Gospel Team, '27; Y. W. C. A.; Tri-Beta; Gamma Omicron.

BRUCE DRESSLER *Winfield*  
*Mathematics—History*  
 Delphi; Pi Sigma Phi.

HELEN MEADE *Dexter*  
*Mathematics—Education*

JOHN HAMILTON *Winfield*  
*Sociology*  
 Alpha Beta Alpha, '28; Oxford Fellowship; Dark Derbies, '28-'29; Student Council, '28-'29.

GLEN GAGNEBIN *Abbyville*  
*English*  
 Alpha Beta Alpha; Dark Derbies.

MARTHA NOELL

Syracuse

*Sociology*

Sigma Pi Phi; Math Club; League of Women Voters; Program Committee Chairman, '28, '29; Cosmopolitan Club; Life Service Federation; Pi Gamma Mu; Order of the Mound; Y. W. C. A.; Student Volunteer Leader.

WINNIE CONDIT

Liberal

*Home Economics*

Sigma Pi Phi; Chaplain, '27; Y. W. C. A. Publicity Chairman, '27, '28; Life Service Federation; Secretary-Treasurer, '28, '29; Gamma Omicron, Secretary, '29; Gospel Team, '29.

SARAH RILEY

Kingsley

*English and Sociology*

Belle Lettres.

MERLE HUBBARD

Kingman

CARMEN VINCENT

Winfield

*Junior*

MERLE STEINBERG

Winfield

*Piano*

Belle Lettres.



EDITH SEELEY

Winfield

*Education*

Sigma Pi Phi.

EVELYN SEELEY

Winfield

*English*

Sigma Pi Phi.

MARTHA RUTH JACOBUS

Winfield

*English—Education*

Beta Gamma Epsilon; Y. W. C. A.

CLARKE HERRON

Oxford

*Mathematics*

Pi Sigma Phi; Football, '25, '29; Intramural Basketball.

MURIEL BROOKS

Arlington

*English*

Delta Kappa Chi; Y. W. C. A.

DAISY MILLER

Hutchinson

*French History*

Delta Kappa Chi, President, '25, '26; Debate Team, '24, '25; Order of the Mound; Cosmopolitan Club; Pi Gamma Mu; Y. W. C. A.





RUTH BREITENBACH  
*Home Economics*  
Sigma Pi Phi; Y. W. C. A.

*Winfield*

LORITA BAKER ROBERTSON  
*Education*

*El Dorado*

Sigma Pi Phi; Moundbuilder, Art Editor, '23,  
'24; French Club, '23, '24; Glee Club; "Bohe-  
mian Girl"; Y. W. C. A.

## Juniors



BRYCE GLECKLER  
*President First Semester*



HOBART WRIGHT  
*President Second Semester*

FREDA LANE                      *Blackwell, Oklahoma*  
    *Home Economics*  
 Beta Gamma Epsilon

DWIGHT HARDY                      *Wellsford*  
    *Mathematics*  
 Delta Theta Pi.

VERL CHARTER                      *Newton*  
    *History*  
 Alpha Beta Alpha; Cheer Leader.

CATHERINE DODGE                      *Winfield*  
    *Biology*  
 Belle Lettres; Treasurer of Tri Beta; Orchestra.

CHARLOTTE WOLZ                      *Newton*  
    *History*  
 Beta Gamma Epsilon; Assistant Editor '28  
 Moundbuilder

SADIE KERR                      *Croft*  
    *Home Economics*  
 Beta Gamma Epsilon; Gamma Omicron.



DOROTHY BLACK                      *Hutchinson*  
    *Dramatics*  
 Belle Lettres

IRENE THACKREY                      *Lyons*  
    *Home Economics*  
 Beta Gamma Epsilon.

MARGARET HAIFLEY                      *Kingman*  
    *Home Economics*  
 Sigma Pi Phi; Gamma Omicron; A Cappella  
 Choir.

CHARLES NICHOLS                      *Winfield*  
    *Geology*  
 Delphi; Bull Club.

DALE HUDELSON                      *Newkirk, Oklahoma*  
    *Business Administration*  
 Delphi.

MARJORIE WILLEY                      *Belle Plaine*  
    *English*  
 Belle Lettres.

DENNIS COWAN  
*Mathematics*

*Nickerson*

VERNON ROBERTSON  
*History*

*Sylvia*

Delphi; Glee Club; A Cappella Choir; Grace Church Choir; Festival Chorus; Elijah Chorus.

HILDRED APPEGATE  
*Hutchinson*

GOLDIE HARP  
*Education*

*Arkansas City*

W. A. A.

HAROLD HOELSCHER  
*Pre-Medics*

*Hutchinson*

GARLAND MATTHEWS  
*History*

*Winfield*

Athens; Y. M. C. A.; Tennis.

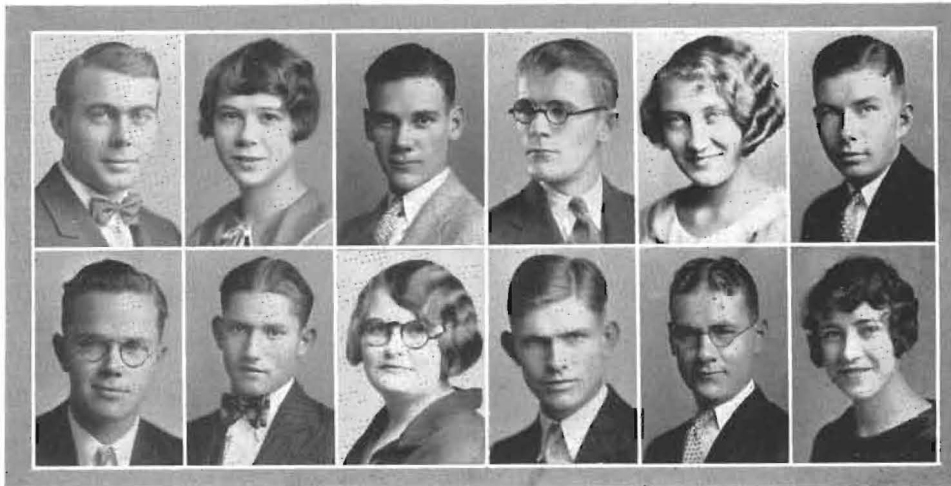

LEONARD SHELTON  
*Economics*  
Delta Theta Pi; Glee Club.

*Bloom*

CHARLES MCCOMBS  
*Mathematics*

*Liberal*

Delphi.

GLENN DUNKELBERG  
*History*  
Delta Theta Pi, Vice-President, '28.

*Nardin, Oklahoma*

HAROLD HERRIN  
*Business Administration*

*Oxford*

GLADYS HAZEN  
*Home Economics*

*Larned*

Y. W. C. A. Builderette, Secretary-Treasurer, '28, '29; Student Volunteer; Life Service Federation; Festival Chorus; Elijah; Grace Church Choir.

GRACE FRUSHER  
*Home Economics*

*Jetmore*

Belle Lettres; Gamma Omicron; Moundbuilder Staff, '29.

RANDALL ROYCE *Winfield*  
*Chemistry*

Dark Derbies; President of Student Council;  
 Chairman Finance Committee; Chemical Seminar; Y. M. C. A.

GOLDIE BARRY *Meriden*  
*English*

VEDA ZIRKLE *Winfield*  
*Home Economics*  
 Beta Gamma Epsilon; Gamma Omicron.

PAUL LEWELLYN *Ashton*  
*Business Administration*  
 Dark Derbies.

EDNA JULIAN *South Haven*  
*Public School Music*  
 Belle Lettres.

DOROTHY PARSONS *Winfield*  
*Home Economics*  
 Delta Kappa Chi.



BEULAH ROBISON *Salina*  
*Mathematics*  
 Delta Kappa Chi.

BERTHA OVERMAN *Winfield*  
*English*  
 Delta Kappa Chi.

SAMUEL AVERY *Lyons*  
*Mathematics*  
 Alpha Beta Alpha.

INEZ TAYLOR *Lyons*  
*Home Economics*  
 Beta Gamma Epsilon, Secretary, '29; Gamma Omicron; A Cappella Choir.

LUTHER HENSHAW *Brownsville, Texas*  
*Business Administration*

LOYD KELLAMS *Nickerson*  
*Social Science*  
 Oxford Fellowship; Life Service Federation;  
 Dark Derbies.

RUTH SMITH *Winfield* EDELWEISS NORTHUP *Dover, Oklahoma*  
*Home Economics* *History*  
 Delta Kappa Chi. Delta Kappa Chi.

DONALD TEED *Weskan* ERMA BAKER *Protection*  
*Business Administration* *Public School Music*  
 Pi Sigma Phi; Collegian Staff. Delta Kappa Chi.

MYRTLE SCHIRICLIFF *Hutchinson* ALLEN JUDD *Gowanda, New York*  
*English—History* *English*  
 Belle Lettres, Program Chairman; Y. W. C. A.;  
 A Cappella Choir.



LOIS LEI VAN *Winfield* HENRY HARDY *Cullison*  
*Religious Education* *Mathematics*

HOBART WRIGHT *Pawnee, Oklahoma* GLADYS JUDY *Hutchinson*  
*Mathematics*  
 Sigma Pi Phi.

EUDORA EDMISTON *Towanda* EARL AMES *Liberal*  
*Mathematics* *Chemistry*  
 Sigma Pi Phi; Y. W. C. A.; Mathematics Club.  
 Delphi; A Cappella Choir; Festival Chorus;  
 Glee Club; Seminar; Grace Church Choir.

SHERLAH JARVIS                      *Winfield*  
*Home Economics*  
 Belle Lettres; Gamma Omicron.

WAYNE HATCHETT                      *Grand Summit*  
*Chemistry*  
 Delta Theta Pi.

KARL WRIGHT                      *Morris, Oklahoma*  
*History*  
 Football; Bull Club; Pi Sig.

GRACE DRESSLER                      *Winfield*  
*English*  
 Sigma Pi Phi; Pi Gamma Mu; Debate Team;  
 Pi Kappa Delta; Collegian Staff; Junior Class,  
 Secretary, '28.

ALLENE OSEN                      *Winfield*  
*English*  
 Sigma Pi Phi; Leneans.

MORRIS PETERSON                      *Winfield*  
*Geology*



ALMA COCHRUM                      *Winfield*  
*History*

MARGARET HARNDEN                      *Liberal*  
*English*  
 Belle Lettres; W. A. A. Builderette.

WILLIAM WARD                      *Winfield*  
*English—Education*  
 Vice-President of Student Council; Assistant  
 Business Manager, '29 Moundbuilder;  
 Y. M. C. A.; Dark Derbies.

CLUREL WATTS                      *Winfield*  
*English*

GWENDOLYN MILLER                      *Dodge City*  
*Voice*  
 Orchestra; A. Cappella Choir; Elijah Chorus.

VIDA JENNINGS                      *Winfield*  
*Home Economics*  
 Belle Lettres; Gamma Omicron; W. A. A.

LOIS LEI VAN Winfield  
*Religious Education*  
 Delta Kappa Chi; Y. W. C. A., Cabinet, Life Service Group Leader.

ERNEST BALZER Buhler  
*Business Administration*  
 Delphi.

JOHN PORTER Winfield  
*History and Political Science*  
 Athens, Debate Squad; Speaker, Athens; Student Council.

MILDRED SWENSON Arkansas City  
*Business Administration*

JOSEPHINE WOODELL Winfield  
*History*  
 Belles Lettres.

PAULINE GRAHAM Winfield  
*English*  
 Belles Lettres; Student Council, Belles Chaplain, Y. W. C. A., Program Chairman.



MARY GUIHRIE Kinsley  
*Mathematics*  
 Math Club; Builderette; W. A. A.

THELMA McKEY Leoti  
*History*  
 Builderette; Y. W. C. A.; W. A. A.

KENNETH GREEN Winfield  
*Business Administration*  
 Athens.

ESTHER McCORMICK Newkirk, Oklahoma  
*Home Economics*  
 Beta Gamma Epsilon.

DEE BAKER Olpe  
*Chemistry*

WARD COLE Winfield  
*Biology*  
 Delta Theta Pi; Tri-Beta.



HARLEY ZIEGLER *Winfield*  
*History—Philosophy*  
 Pi Gamma Mu, Student Council; Gospel Team  
 Leader; Dark Derbies; President of Y. M. C. A.

MABEL SONGER *El Dorado*  
*Home Economics*  
 Delta Kappa Chi.

ELIZABETH WONER *Winfield*  
*Home Economics*  
 Gamma Omicron.

KENNETH HUNTER *Sedgwick*  
*Pre-Medics*  
 Business Manager, '29 Moundbuilder; Dark  
 Derbies; Pi Sig.

FORREST SKILES *Conway Springs*  
*Mathematics*

WILMA BROOKS *Arlington*  
*English*  
 Delta Kappa Chi.



CLYDE ERNST *Lyons*  
*Mathematics—Music*  
 Delphi, Critic, '29, Violin Choir, Y. M. C. A.,  
 Vice-President.

HILTON PRATHER *Dodge City*  
*Chemistry*  
 Delta Theta Pi.

LOIS PETER *Winfield*  
*Violin*  
 Belle Lettres.

ELIZABETH McCALL *Winfield*  
*History*  
 Belle Lettres.

VALTOS RICHARDSON *Wilmore*  
*Business Administration*  
 Delta Theta Pi.

BRYCE GLECKLER *Dodge City*  
*Chemistry*  
 A Cappella Choir; Glee Club; Class Presi-  
 dent, '28.

ALMA FRY  
*Home Economics*  
Belles Lettres.

Winfield

HARLEY ZEIGLER  
*History and Philosophy*  
Delphi; Pi Gamma Mu, Dark Derbies; Student Council; Y. M. C. A., President; Gospel Team Leader.

Winfield

CLARENCE HAM  
*Social Science*

Winfield

MARGARET MAST  
*History*  
Belles Lettres

Larned

THELMA HAM  
*Blackwell, Oklahoma*  
*Organ*  
Beta Gamma Epsilon; A Cappella Choir.

LARRY LING  
*Chemistry*  
Pi Sigma Phi; Campus Players; Football

Jetmore



CARL RADLEY  
*Business Administration*

Winfield

LUCILLE REYNOLDS  
*Romance Language*  
Cosmopolitan Club.

Winfield

LUELLA REEVE  
*Home Economics*  
Sigma Pi Phi; Y. W. C. A.; Builderette; W. A. A.; Gamma Omicron.

Winfield

RALPH TIBBITTS  
*Business Administration*  
Campus Players.

Langdon

CHESTER SHEPHERD  
*Biology*  
Delphi; Football; Track.

Harper

DOROTHY TREGO  
*Mathematics*  
Belles Lettres.

Winfield

ESTHER MCCORMICK *Newkirk, Oklahoma*  
*Home Economics*  
 Beta Gamma Epsilon.

ELMA MOORE *Dexter*  
*Business Administration*

MARY SCOTT *Rozel*  
*Biology*  
 Belle Lettres; Tri Beta.

HAROLD HERRIN *Oxford*  
*Business Administration*

SUZANNE DITTO *Hewins*  
*English*  
 Beta Gamma Epsilon; A Cappella Choir.

OPAL DIEHL *Chanute*  
*Public School Music*



LOUCILE LORTON *Winfield*  
*History*  
 Violin Choir.

PAUL JONES *Pratt*  
*Economics*  
 Football, Captain, '28.

SALOME WITHEE *Hamilton, Massachusetts*  
*Social Science—Biology*  
 Belle Lettres.

ANNABELLE THOMAS *Burns*  
*Mathematics*  
 Delta Kappa Chi, Y. W. C. A., Cabinet; League of Women Voters, Band.

WESLEY PROSSER *Winfield*  
*Geology*  
 Delphi.

RUTH BLUNK *Tulsa, Oklahoma*  
*Business Administration*  
 Beta Gamma Epsilon; Pi Gamma Mu.

D. L. BRECHNER  
Delphi.

*Florence, Colorado*

LLOYD O. SMITH

*Winfield*

VERNON SHEPHERD  
*Business Administration*  
Delphi.

*Harper*

CARMEN VINCENT  
Belles Lettres.

*Winfield*

BERTA McCLINTOCK  
*English*  
Belles Lettres.

*Clearwater*

EVELYN ELLIS

*English*

*Thayer*



THELMA WARD  
*Sociology*  
Beta Gamma Epsilon; Moundbuilder Staff, '29.

*Nickerson*

ELSIE HINDERSHOT

*Columbus*

RUTH BROOKS  
*English*

*Liberal*

DARRELL HATCHETT  
*Chemistry*  
Delta Theta Pi.

*Grand Summit*

LLOYD SMITH  
*History*  
Athens.

*Udall*

ELISA JOHNSON  
*Public School Music*  
Violin Choir; A Cappella Choir; Grace Choir;  
Festival Chorus, Elijah Chorus, Moundbuilder  
Staff.

*Peabody*

VERA VOLKMANN *Lyons*  
*Public School Music*  
 Sigma Pi Phi; A Cappella Choir, Festival  
 Chorus.

VESTA GRAY *Pratt*  
*Physical Education*  
 Belle Lettres; Student Council, '28.

JOYCE GRIFFITH *Lyons*  
*Mathematics—Business Administration*  
 Delphi; Campus Players.

RALPH STUTZMAN *Harper*  
*History—German*  
 Dark Derbies, Intramural Basketball, Festival  
 Chorus; Gospel Team; Y. M. C. A.

HELEN SWENSON *Winfield*  
*Music*

ALLENE OSEN *Winfield*  
*English*  
 Sigma Pi Phi, Leneans.



ZELMA KIPP *St. John*  
*History*  
 Belle Lettres, Violin Choir.

GEORGE MOODY *Winfield*  
*Voice*

GLENN RUGGLES *Winfield*  
*Business Administration*  
 Athens.

ROSALIE STANLEY *Arkansas City*  
*Home Economics*  
 Sigma Pi Phi.

DOROTHY BROOKS *Liberal*  
*Public School Music*  
 Beta Gamma Epsilon.

WILLIAM WARD *Winfield*  
*English—Education*  
 Vice-President of Student Council; Assistant  
 Business Manager, '29 Moundbuilder; Dark  
 Derbies; Y. M. C. A.

EVERETT REED  
*Mathematics*  
Delphi; Dark Derbies.

*Attica*

ZENITH RODERICK  
*Social Science*  
Sigma Pi Phi.

*Attica*

HENRY BOWMAN  
*History*  
Athens.

*Woodward, Oklahoma*

MARGARET PHILLIPS  
*Home Economics*  
Belle Lettres, Treasurer, '28, '29; Secretary  
of Gamma Omicron, '28; League of Women  
Voters.

*Winfield*

REX HINSHAW  
*Biology*  
Delphi, Orchestra, Ban J.

*Little Rock, Arkansas*

RALPH HAMMER  
*Education*

*Rosalia*

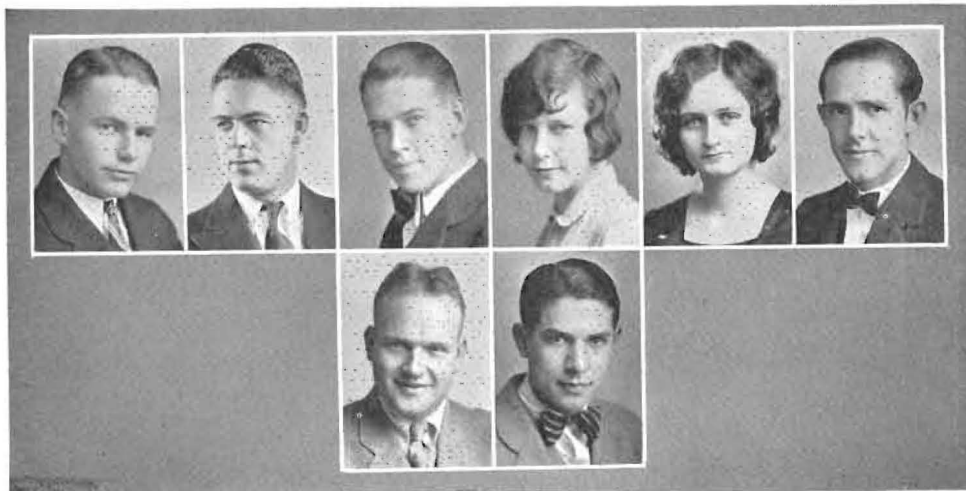

PAUL WILSON  
*Business Administration*

*Miami, Oklahoma*

GLEN HUMBURG  
*Business Administration*  
Bull Club.

*Bison*



## Sophomores

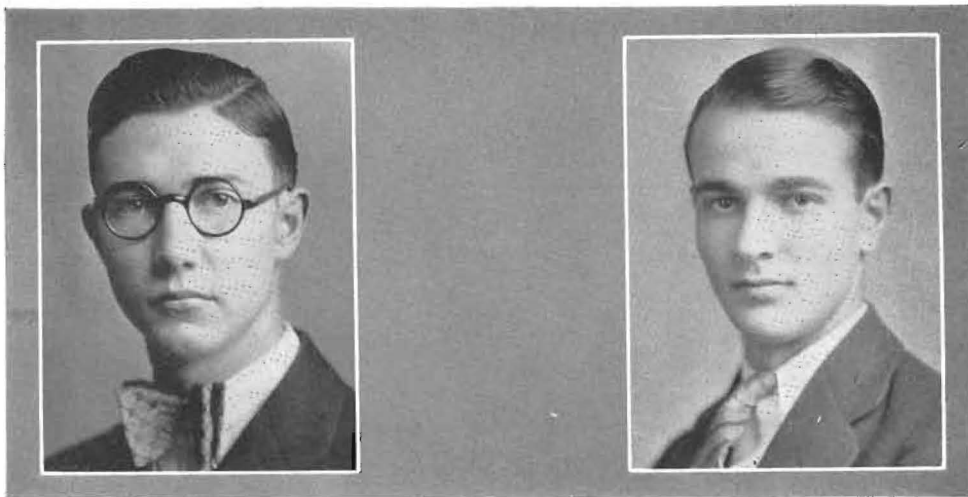

ORVILLE STROHL  
*President First Semester*

DYKE C. MAHER  
*President Second Semester*



LEOTA IRVINE  
Stafford  
Mathematics

GEORGE KRAFT  
Caldwell  
Pre-Law

HAROLD ELLIOTT  
Plains  
Basketball, '29.

FRED TRILLINGHAM  
Sawyer  
Business Administration

WEST DRENNAN  
Winfield

GRACE FAUSS  
Mt. Hope  
Home Economics.

LOIS HILL  
Winfield  
Home Economics

MARIE MOSS  
Hutchinson  
Home Economics

ALBERTA WATKINS  
Cherokee, Oklahoma  
Public School Music



MILDRED CRUSE  
Arkansas City  
Violin

PAUL ONCLEY  
Winfield  
Social Science

EFFIE WATSON  
Winfield  
English

LEWIS STOELZING  
Wellington  
Piano

FRANCIS BRUSH  
Winfield  
Business Administration

ROY GOODELL  
Tecumseh  
English

BOYD GOSCH  
Norwich

LUCILLE MITSCHLER  
Winfield  
Belle Lettres

MERYL PARSONS  
Winfield  
Education

WILDA SMITH  
Hayden, Colorado  
Home Economics

LEOTA PARSONS  
Winfield  
English

ESTHER ACKLEY  
St. John  
Public School Music

HELEN SHRADER  
Dexter  
English

HAROLD THOMSON  
Hutchinson  
Mathematics

ELSIE MARRIOTT  
Turon  
English

RILEY WOODSON  
Penlosa  
Engineering

JASPER WITTER  
Plains  
Education

ANNA JO PIERCE  
Winfield  
Home Economics



ROGER GARVER  
Winfield  
Business Administration

THOMAS CHAFFEE  
Pratt  
Business Administration

ANNA MAE CUNDIFF  
St. John  
Home Economics

INEZ RUENITZ  
Sleepy Eye, Minnesota  
Instructor of Music

RUBY BURGESS  
Satanta  
Home Economics

ORVILLE DUNHAM  
Winfield  
Sociology

HOWARD FAUROT  
Winfield  
Chemistry

DIBERT YEAGLY  
Newton  
German—English

PAUL YOUNG  
Ellinwood  
Mathematics

OPAL DUDGEON  
Winfield  
History

FRANCES YORK  
Ashland  
History

IDA SELLERS  
Lyons  
Journalism

LLOYD SIMPSON  
Anthony  
Business Administration

WILL T. WRIGHT  
Jefferson, Oklahoma  
Economics

JESS DEICHMAN  
Winfield  
History

VIRGINIA SIMMONS  
Lake City  
Public School Music.

LETHIA BUNCH  
Winfield  
Chemistry

ETHEL FAUSETT  
Hazelton



BEULAH ZIMMERMAN  
Lamont, Oklahoma  
Chemistry

BESSIE GOSTING  
Kildare, Oklahoma  
History

KINICHI KAWAMURA  
Hiroshima, Japan  
Economics

VICTOR MARVEL  
Oxford  
English

CHARLES GIROD  
Cambridge  
Pre-Law

GRACE CLARK  
Udall

FRANCES COE  
Coats  
Public School Music

VELMA RUTH KROEKER  
Cheney  
English

ROY NEWLAND  
Winfield  
Business Administration

HAROLD EWING  
Larned  
Social Science

LEPHIA FRENCH  
El Dorado  
Biology and Bacteriology

MARGARET NOBLE  
Winfield  
Public School Music

MAURINE BERG  
St. John  
Public School Music

FRED RONIGER  
Burton  
Chemistry

ARTHUR MARTIN  
Okemah, Oklahoma  
Business Administration

HOWARD BREAZEALE  
Ozark, Missouri  
Economics

GLADYS BROOKS  
Burden  
Instructor of Music

LUCILLE HUTSELL  
Protection  
Home Economics



JAMES LIGHTNER  
Wichita  
Voice

CHARLES FOSSEY  
Nickerson

MARGARET DAVIS  
Medicine Lodge  
English

ELSIE GANTZ  
Nickerson  
Public School Music

HAZEL GANTZ  
Nickerson  
Education

ORVILLE STROHL  
Winfield  
Religious Education

LYMAN BURGESS  
Satanta  
Social Science

GEORGE NORTON  
Hutchinson  
History

MARJORIE SHUMWAY  
Little River  
Public School Music

LELA BLANPIED  
*Leonia, New Jersey*  
*Dramatics*

GRACE SMALLEY  
*Jetmore*  
*English*

WILMA WILLS  
*Plains*  
*English*

RALPH HANEY  
*Winfield*  
*Business Administration*

RUSSELL REISINGER  
*Winfield*  
*Geology*

RALPH WATERS  
*St. John*  
*Geology*

MAUDE MEAD  
*Dexter*  
*Home Economics*

ELSIE DAVIS  
*Cimarron*  
*History*

PHA ADALINE SKENE  
*Newton*



LAVON THOMPSON  
*Medicine Lodge*  
*Home Economics*

PEARLE HAAS  
*Winfield*  
*Home Economics*

JOE EVERLY  
*Winfield*  
*Business Administration*

OSWALD HAUSCHILDT  
*Ponca City, Oklahoma*  
*Music*

ROBERT LAMMY  
*Wellington*  
*Business Administration*

PEARL ROBINSON  
*Tonkawa, Oklahoma*

HILMA HUNTER  
*Sedgwick*

ELEANOR STUBER  
*Winfield*  
*Home Economics*

DOUGLAS ERWIN  
*Winfield*  
*Pre-Medics*

BYRON BEIGHLE  
*Blackwell, Oklahoma*

FLORENCE STINEBURG  
*Turon*  
*Home Economics*

HELENA MILLER  
*Bushton*  
*Public School Music*

VERA THACKERY  
*Lyons*  
*English*

DANIEL SWARTZ  
*Winfield*  
*Mathematics*

TRUMAN MAUCK  
*Whitewater*

RALSTON FRANKLIN  
*Winfield*  
*Chemistry*

JANICE PETER  
*Winfield*  
*Education*

RUTH SNYDER  
*Winfield*  
*Voice*



RICHARD HARDESTY  
*Wakita, Oklahoma*  
*Bible*

PAULINE ALLBRITTON  
*Cunningham*  
*Mathematics*

NORMA KEITH,  
*Cheney*  
*English*

LOUISE WADSWORTH  
*Medicine Lodge*  
*Public School Music*

DWIGHT TEED  
*Weshan*  
*Pre-Engineering*

JOE ARNOLD  
*Winfield*  
*Pre-Engineering*

DONALD MARTIN  
*Winfield*  
*Business Administration*

LETHA IRVINE  
*Stafford*  
*Mathematics*

MARGARET MAST  
*Larned*  
*History*

RICHARD BROWN  
Winfield  
History

GERALDINE GOSCH  
Norwich  
Home Economics

CHRISTINE WHINERY  
Oxford  
English

MARCUS GORDON  
Wellington  
Social Science

MARY FRANCES CRABTREE  
Claremore, Oklahoma  
History and Education

EVANGELINE McCLURE  
Bristol, Colorado  
Home Economics

LAURA GOODIER  
Blackwell, Oklahoma  
Mathematics

MERAB SALSER  
Winfield  
Chemistry

DOROTHY DETTER  
Nickerson  
English



BOB HAMILTON  
Winfield  
Business Administration

VIRGINIA LAWRENCE  
Halstead  
Home Economics

FRED BATY  
Kismet  
Economics

MARGARET CORRIE  
Lewis  
Chemistry

THELMA LARGE  
Protection  
Home Economics

CECIL ZEIGLER  
Hutchinson  
History

KENNETH ALTHOUSE  
Turon  
Business Administration

MARTHA McSPADDEN  
Moline  
Home Economics

BASIL JOHNSON  
Winfield  
Music

WILFRED OKERBERG  
*Newton*  
*Education*

ESTHER MAWDSLEY  
*Burden*  
*History*

LUCILLE TIBBITTS  
*Langdon*  
*English and Dramatics*

AUDRIEN WILSON  
*Moline*

LEON THOMSON  
*Hutchinson*  
*Journalism*

BRYCE BROWN  
*Hutchinson*  
*Mathematics*

CARTER RALLS  
*Winfield*  
*Pre-Medics*

AUDREY NEWLIN  
*Winfield*  
*Public School Music*

VIRGINIA HULLET  
*Protection*  
*English*



DYKE C. MAHER  
*Winfield*  
*Pre-Law*

SHOU TE TSENG  
*Hingwa Fukien, China*  
*Chemistry*

VIVIAN PARISH  
*Leota*  
*Public School Music*

LOIS CLAYTON DALTON  
*Altoona*  
*Journalism*

LAVINA NEWLIN  
*Wichita*  
*Expression*

CHARLES TAYLOR  
*Morris, Oklahoma*  
*Business Administration*

WILBUR POPPE  
*Nashville*  
*Mathematics*

MERTON MOORMAN  
*Nickerson*

LENA WING  
*Marienthal*  
*English*



MARY MULL  
Ashland  
Home Economics

NEVA FISHER  
Anthony  
Mathematics

ELIZABETH KELLAM  
Hutchinson  
Home Economics

JOHN KING  
Hutchinson  
Business Administration

DORIS RAMEY  
Wellington

ROBERT KIBLINGER  
Altoona  
Chemistry

RUBY LEE ESHELMAN  
Sedgwick

CLIFFORD LITTLE  
El Dorado  
Biology

GLADYS BOLACK  
Burden



MILDRED MOORE  
Caldwell

MARGARET NOBLE  
Winfield  
Public School Music

LEONARD MATTLING  
Lewis  
Pre-Engineering

GLADYS BROOKS  
Burden  
Instrumental Music

LOIS PETER  
Winfield  
Violin

SARA LAPSLEY  
Winfield

MARIE MOSS  
Hutchinson  
Home Economics

ALICE TAYLOR  
Lyons  
Social Science

ELLIS MORTON  
Winfield  
Instrumental Music

FRED TRILLINGHAM  
Sawyer

LOIS MOON  
Pratt  
Physical Education

MYRA MOUNSEY  
Medicine Lodge  
Home Economics

DOROTHY BROOKS  
Liberal

MARGARET LEWIS  
Winfield  
Home Economics

HELEN STITH  
Attica  
Public School Music

GRACE HINSHAW  
Winfield  
Religious Education

MARGARET MALLORY  
Udall  
English



FORREST GOFF  
Hoisington  
Chemistry

BILLIE McCOOL  
Pratt

MELVILLE CORAL  
Winfield  
Chemistry

STEWART McCOY  
Cedarvale

EDITH MILLER  
Welsh, Louisiana  
Home Economics

THELMA WYCOFF  
Ogden, Utah  
English

HAROLD COTIOM  
Winfield  
Economics

OLIVE DAVIDSON  
Winfield

PAUL MORRIS  
Winfield  
Geology

FOREST HILBERT  
*Winfield*  
Chemistry

LEOTA IRVINE  
*Stafford*  
Mathematics

MARY KROTH  
*Winfield*  
Business Administration

SAMUEL TIHEN  
*Harper*  
Chemistry

MILDRED SAMUELSON  
*Hutchinson*  
Mathematics and Latin

FLORUS THOMAS  
*Las Antimas, Colorado*  
English

CLAIRE MUNGER  
*Hoisington*  
Chemistry

MARTHA BERGHOLT  
*Newkirk, Oklahoma*  
Education

LELA BLANIED  
*Leonia, New Jersey*  
Dramatics



MILDRED SAMUELSON  
*Hutchinson*  
Mathematics and Latin

JAMES RADLEY  
*Winfield*  
Business Administration

KATHERINE PATTERSON  
*Winfield*  
Art

LOREN KEMP  
*Pratt*  
Instrumental Music

EUGENE ALBAN  
*Newton*  
Geology

D. L. BRECHNER  
*Florence, Colorado*

## Freshmen



BLAKE COCHRAN  
*President First Semester*

HOMER CLARKE  
*President Second Semester*

EDWARD MCKNIGHT  
*Winfield*

ROLAND GUNN  
*Hutchinson*

JAMES PINKS  
*Winfield*

WINONA SEEVERS  
*St. Johns*

MARY DAYTON  
*Haviland*

LOIS TARBET  
*Blackwell, Oklahoma*

ROBERT McMULLEN  
*Norwich*

RALPH C. STUTZMAN  
*Winfield*

CLAIRE MUNGER  
*Hoisington*



EDWARD COOKE  
*Wichita*

EDGAR NINEGAR  
*Hutchinson*

IONA WENTWORTH  
*Winfield*

DOROTHY GUYOT  
*Douglass*

ESTALINE SNEDEGAR  
*Winfield*

LEAH MICKELSON  
*Winfield*

LLOYD CASSINGHAM  
*Braman, Oklahoma*

PAUL DONALDSON  
*Wilton*

ROBERT JARVIS  
*Winfield*

DONN MAHER  
*Winfield*

FAIRE VORAN  
*Pretty Prairie*

WILLIAM GIBSON  
*Winfield*

FERNE MILLER  
*Hutchinson*

TED HAWKINS  
*Winfield*

VERDA CONES  
*Hutchinson*

JAMES SMITH  
*Yale, Oklahoma*

ELIZABETH WALTER  
*Kingman*

ARKIE VAUGHN  
*Winfield*



ELIZABETH McFADDEN  
*Topeka*

LAWRENCE RICHARDSON  
*Wichita*

NELLIE LEMON  
*Sharon*

MARVIN WHITSON  
*Winfield*

DOROTHY KREHBIEL  
*Cullison*

LEE SHEPHERD  
*Pratt*

MILDRED READE  
*Dewey, Oklahoma*

FRED GEISENDORF  
*Clearwater*

IRLENE MOORE  
*Pratt*

LENA BENNETT  
*Winfield*

JOE BUSSARD  
*Oxford*

NETTIE HANDY  
*Conway Springs*

MILDRED BOZARTH  
*Liberal*

DORIS BROWN  
*Hutchinson*

OPAL WALLINGFORD  
*Ashland*

LOIS TARBET  
*Blackwell, Oklahoma*

LENA GREEN  
*Leoti*

OLIVE ALLMAN  
*Preston*



NED LOGSDON  
*Winfield*

VERLE CUDNEY  
*Trousdale*

GAIL NICHOLSON  
*Trousdale*

HELEN BURGNER  
*Rolla*

MABEL WOODSON  
*Conway Springs*

EMMA LOUISE EARHART  
*Winfield*

MARY ROBENA DAVIS  
*Partridge*

RUBY McNABB  
*Nashville*

EVON TAYLOR  
*Wellington*

MELVIN DIXON  
*Winfield*

LOU ELLA STURDIVANT  
*Liberal*

MARY ADAMS  
*Oxford*

MILDRED BROWN  
*Winfield*

ELLIS FRENCH  
*Pretty Prairie*

DILLON QUEENSBERRY  
*Winfield*

TED HAWKINS  
*Winfield*

EFFIE MAE MARTIN  
*Newkirk, Oklahoma*

MARY RAINBOW  
*Nickerson*

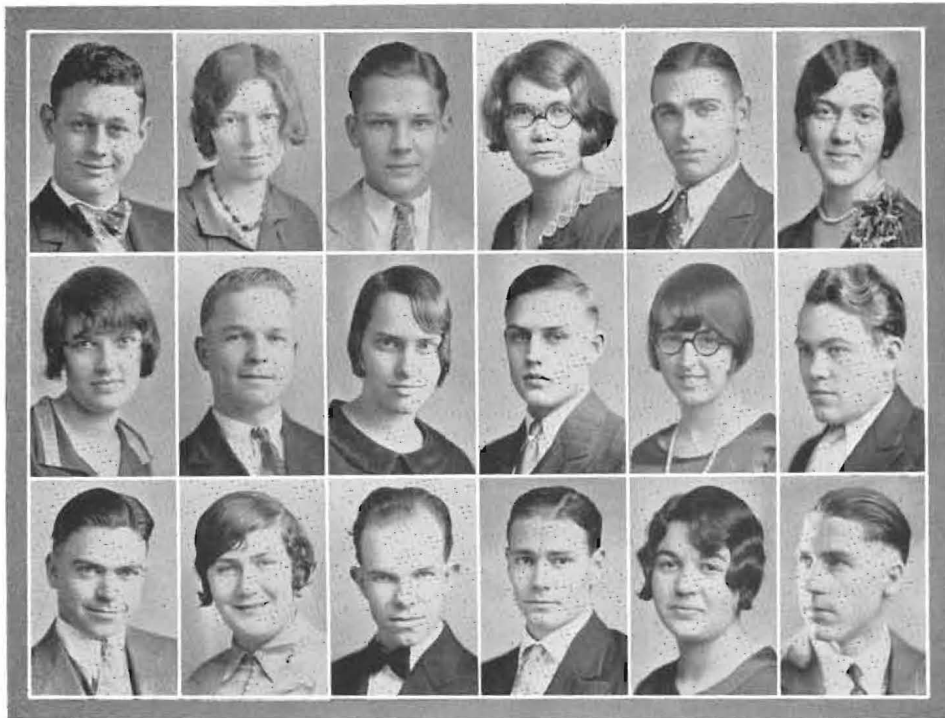

HARLEN GRAVES  
*Greensburg*

HARVEY RIDINGS  
*Dexter*

JOHN HARRINGTON  
*Healy*

PEARL ALEXANDER  
*Oxford*

PHYLISS BURGESS  
*Kiowa*

AUDEAN WHEELER  
*Portales, New Mexico*

ALBERT HARRIS  
*Winfield*

ROYCE RICHARDSON  
*Wilmore*

ELMER RINKLE  
*Haviland*



VADA JEFFERIES  
*Kiowa*

MARY FINK  
*Norwich*

MATTIE MAE SIMS  
*Winfield*

ROBERT McMULLEN  
*Norwich*

JOHN MOORMAN  
*Nickerson*

LELAND KEMP  
*Pratt*

IRENE LYNCH  
*Bucklin*

LILLIE MAHONEY  
*Oxford*

ELSIE STEIERL  
*Nickerson*



MILDRED YORK  
*Ashland*

FRANCIS WOOLARD  
*Braman, Oklahoma*

VIOLA SIMONS  
*Winfield*

LAWRENCE MONCRIEF  
*Winfield*

EDWARD McKNIGHT  
*Winfield*

HENRY GERBER  
*Rolla*

LOUISE RUSH  
*Winfield*

EDITH HASLET  
*Wellington*

EUREATH WHITE  
*Coldwater*

DOROTHY TULLOSS  
*Sedan*

WALTER MURPHY  
*Pretty Prairie*

GENEVA HASSLER  
*Texas City, Texas*

WALTER BOLES  
*Wilmore*

RAMONA MEEKER  
*Winfield*

EVELYN YODER  
*Winfield*

HELEN MANGLESDORF  
*Atchison*

ELMER RINKLE  
*Haviland*

MAX SKILES  
*Conway Springs*



FRANCES PENNINGTON  
*Winfield*

DON WINNER  
*Winfield*

NAOMI ROSS  
*Coates*

MARY GRAY SNYDER  
*Hosington*

ALICE GILLOCK  
*Deerfield*

MERLE RINKER  
*Great Bend*

EUGENE STROIL  
*Winfield*

BERNARD BOTTORFF  
*Attica*

FAYE STEVENS  
*Pretty Prairie*

MARCELL HEINAN  
*Ogden, Utah*

EVELYN BINDLEY  
*Cimarron*

CLARA CROTINGER  
*Bison*

ETHELYN BESWICK  
*Oxford*

HELEN BURGNER  
*Rolla*

TED COMPTON  
*Winfield*

CHARLES BOOTH  
*Sterling*

GAYL RALSTON  
*Towanda*

ROBERT JARVIS  
*Winfield*



MARY LANCASTER  
*Winfield*

PAULINE McCORMICK  
*Newkirk, Oklahoma*

DORIS ROWLAND  
*Protection*

JESSIE FRANCES CRITES  
*Burns*

RICHARD CONNELL  
*Winfield*

BERL FOLKS  
*Enid, Oklahoma*

LEONARD COLLINS  
*Burrton*

PAUL CASSINGHAM  
*Braman, Oklahoma*

ZEANNA TOEWS  
*Cullison*

MARGUERITE CLEVENGER  
*South Haven*

PAULINE NAUSSMAN  
*Clearwater*

BOYD WEIDE  
*Yates Center*

EVERETT CLINE  
*Iuka*

GORDON KING  
*Altoona*

JUANITA BRAY  
*Pawnee, Oklahoma*

LURINE WEITZELL  
*Rolla*

ALTHEA MESCH  
*Stillwater, Oklahoma*

GERALDINE ALBRITTEN  
*Cunningham*



MIRIAM CUNNINGHAM  
*Attica*

MORAB WEBER  
*Burns*

ELMO BAILEY  
*Winfield*

DONALD PENCE  
*Sterling*

ERMA GASKELL  
*Johnson*

MARY DILLON  
*Wellington*

GLADYS KUYKENDALL  
*Cook, Nebraska*

THELMA JEWELL  
*Burns*

MELVIN DIXON  
*Winfield*

BERT MORGAN  
*Bucklin*

LESTER BRITENBACK  
*Winfield*

THERMUTHIS HOSKINS  
*Kiowa*

ERMA AINSWORTH  
*Argonia*

LORENE POE  
*Winfield*

DONALD MATTHEWS  
*Winfield*

GRACE TOMLIN  
*Foraker, Oklahoma*

VERA JONES  
*Canton*

VIRGIL KRAFT  
*Caldwell*



MAY BURR  
*Leoti*

RUTH LITTLE  
*Greensburg*

ELIZABETH ANNE ARCHER  
*Wellington*

CHARLES KITCH  
*Great Bend*

RUTH JENKINS  
*Nowata, Oklahoma*

FRANCES AMSUTZ  
*Halstead*

HELEN SIMPKINS  
*Arnett, Oklahoma*

BLAKE COCHRAN  
*Winfield*

ERMA RICHARDS  
*Protection*

HELEN TOMLINSON  
*Howard*

SID MOORE  
*Anthony*

HAROLD CAMPBELL  
*Winfield*

FLORENCE CLOUD  
*Wichita*

LILLIAN CHRISTOPHER  
*Blackwell, Oklahoma*



OPAL WALLINGFORD  
*Ashland*

DON PARSONS  
*Winfield*

ALTHA MESCH  
*Sapula, Oklahoma*

MERLE RINKER  
*Great Bend*



MRS. ZORA GURTNER, *Winfield*

JOHN GURTNER, *Winfield*

HARRIETT NORTON, *Cimarron*  
Beta Gamma Epsilon.

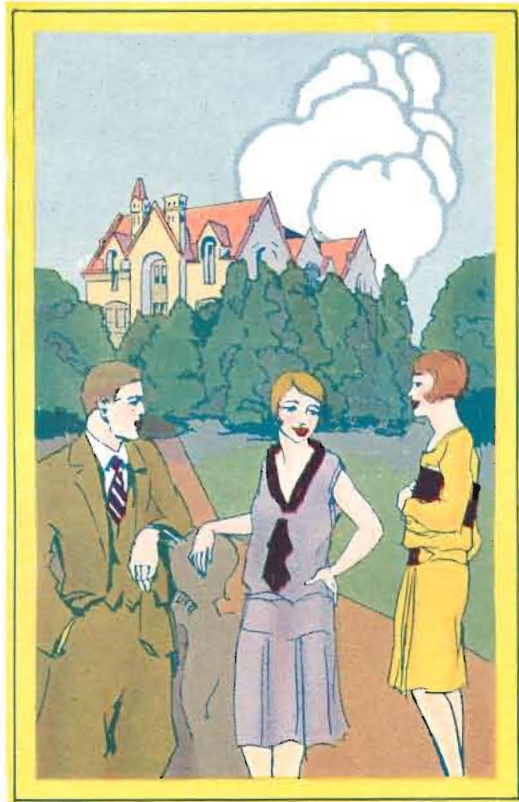

# ACTIVITIES







## Order of the Mound

THE Order of the Mound was established in 1917 by the faculty of Southwestern with its basis on the idea that scholastic achievement should receive some recognition. Each year, at the end of the first semester, the faculty elects to membership in the Order those seniors who have maintained an average grade of "B" in seventy-five hours of residence work.

When the society was first established the members were given permission to purchase the key of the Order. This practice was soon discontinued, and the only insignia of honor given the scholars was a purple and white ribbon. The Student Council of 1927-28 moved the presentation of a more permanent memento of achievement, and selected as a suitable award a key similar to the original Order of the Mound key. This practice was continued in 1928-29.

This year fourteen women and two men were elected to membership in the Order.



*Top row*—DETTER, P. NOELL, MILLER, McMANIS, REESE, HAINES, BOGUE.  
*Second row*—KELTNER, RILEY, ONGLEY, M. NOEL, WALLACE.  
*Third row*—EVERS, EDITH SEELEY, EVELYN SEELEY, EWERT.



DON DAVIS  
President First Semester

## Student Council

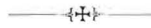

RANDALL ROYCE  
President Second Semester

### OFFICERS

*First Semester*

DON DAVIS ..... President .....

RANDALL ROYCE..... Vice-President .....

VIRGINIA ROBERTSON ..... Secretary .....

RANDALL ROYCE..... Finance Chairman.....

*Second Semester*

RANDALL ROYCE .....

WILLIAM WARD .....

RUBY MIDER .....

PRESLEY COWAN .....

THE Southwestern Student Council was organized to foster among the students a feeling of mutual responsibility and regard for both liberty and order, to maintain the high standards of the college and to promote loyalty. The organization aids and advances worthy student activities and regulates through its committess matters pertaining to the conduct and welfare of all students.

All activities in which students are engaged have had the attention of the Council during the school year of 1928-1929. This has been largely a year of reconstruction, and plans for many forward steps in student government have been discussed and laid.



Top row—ROYCE, E. STROHL, ROBERTSON, WRIGHT, O. STROHL, RONIGER, ALBRITTEN, LOGSDON, DRENNEN  
 Second row—COWAN, PORTER, EVANS, MIDER, GRAHAM, TIBBETTS, JOHNSON, TANNER, MAHER.  
 Third row—PENCE, SNYDER, SHEPHERD, LAWRENCE, LANDER, MOORE, HAWKINS, WOLZ GUTHRIE.  
 Fourth row—V. KRAFT, ZEIGLER, D. MILLER, ELLIOTT, GARVER, F. MILLER, RICHARDSON, WARD.



## Inter-Society Council



PROF. ANNA KEATON  
*President*

PROF. POUNDSTONE  
*Adviser*

AT FIRST, with only Belles-Athens and Sigma-Delphians to have troubles, there was no need of an inter-society medium. With the advent of Beta Gamma, Alpha Beta and the Deltas, there came the need of a common meeting ground, and the need was met by an Inter-Society Council. The Council not only promotes unity and co operation, but decides the rush and pledge rules and sees that they are enforced. The Council is sponsor, also, for the Little Theater plays that yearly cause more interest in dramatics and other society activities.

Council membership is limited to eighteen members each semester, the president and one other representative from each society, and two representatives from the faculty.



Top row—FRANKUM, GRAY, HOENER, PRICE, HYNDMAN, COWAN, LEHMAN.  
Second row—ZEIGLER, HERSHEY, PORTER, BENEDICT, EVANS, MOSS, KIBLINGER.  
Third row—FRENCH, ROLINGSTON, NORTHUP, WOLZ, PRATHER, WHITE, ALDRICH.  
Fourth row—ONCLEY, SAYLOR, WARD, MARSHALL, BAKER, HENTZ, RONIGER.



HARLEY ZEIGLER  
*Y. M. C. A. President*

## Y. M.-Y. W. Cabinet

THE first semester the Y. M. and Y. W. continued their joint discussion group program, which grew from the realization of the need and desire of students to express themselves.

The discussion groups met every Wednesday morning under the leadership of competent upper classmen. Myrtle Shircliff and Guy Woodson, thru their freshmen discussion groups, contributed to the needs of the new students. Sarah Riley, Daisy Miller Armour Evans and Al Beale were the leaders of the upper classmen groups, who based their discussions on the problems presented in the lectures of internationally known speakers who visited the campus.

The speakers were: Professor John Ise of Kansas University, lecturing on Socialism as related to Christianity; "Dad" Elliott of New York City, giving new



*Top row* LEWELLYN, DRENNEN, KEATON, ZEIGLER, C. TAYLOR, H. TAYLOR.  
*Bottom row* MANSER, WALLACE, ROBERTSON, MIDER, BENEDICT.

## Y. M. - Y. W. Group Leaders

ideas for the development of personality and individual responsibility; and Harry Holmes, secretary of World Alliance for International Friendship, speaking on international problems. Each lecturer gave impetus for discussion of various phases of the general topic. For instance, from "Dad" Elliott's lectures came specific consideration of lack of honesty, lack of religion, lack of coordination of emotions, intellect and will.



VIRGINIA ROBERTSON  
Y. W. C. A. President

Last semester the Y's varied their programs by having weekly inspirational and worship services, general discussions, and sometimes short plays in the chapel. Weekly discussions were held on Friday in Fellowship Room in the library.

This constituted the main plan of the weekly program, but there were many other activities sponsored by the Y. M. and Y. W.



Top row—SYNDER, WARD, BEALE, TANNER, DRENNEN, WOODSON, EVANS, WRIGHT, BRUSH, ZEIGLER, ROLINGSON.  
Second row—GRAHAM, DETTER, MILLER, KROEKER, RILEY, ALBRITTEN, REECE, LAWRENCE, KROTH, KEITH, LEWELLYN.  
Third row—CONDIT, LOVE, THOMAS, LIE VAN, WALLACE, ROBERTSON, MANSER, BENEDICT, BLANPIED, MIDER.



RUSSELL TANNER  
*President*

## Life Service Federation

RUSSELL TANNER - - - - - *President*  
 MABEL REED - - - - - *Vice-President*  
 WINNIE CONDIT - - - - - *Secretary-Treasurer*  
 MARTHA NOELL - - - - - *Student Volunteers*  
 LOIS LEI VAN - - - - - *Religious Education*  
 LLOYD KELLAMS - - - - - *Oxford Fellowship*  
 PAULINE ZEIGLER - - - - - *Social Service*

THE Life Service Federation consists of the members of the above-named groups and members-at-large, about sixty in all.

To develop fellowship; to promote the study of special types of Christian service; to present to other students the need and challenge of such work; and to continue Southwestern's great contribution to the world's Christian leadership—these are the purposes of this band of students.

Members not in picture: Mrs. Burgess; Misses Alexander, P. Burgess, Davies, Fausett, Goodier, Hutsell, Jennings, Mider, White, Wills, Wycoff; Messrs. Carl, D. Cowan, Evans, Edgington, Figley, Goodell, Gurtner, Jordon, J. F. Hamilton, Judd, Kellams, Lutz, M. Moorman, Norton, Pence, L. O. Smith, Weide, G. Woodson, Young.

Honorary members: Rev. and Mrs. W. R. Johnson; Dr. and Mrs. E. G. Franklin.



Bottom row—HARDESTY, HAM, BURGESS, TANNER, JOHNSON, STROHL, RINKEL, HOLCOMB.  
 Middle row—STEIRL, CORRIE, MOORE, REED, MEAD, HINSHAW, HAZEN, NOELL, GOSTING, FRENCH, ZEIGLER, NOELL.  
 Back row—GANTZ, REECE, DAVISON, WING, HOSKINS, CONDIT, LEI VAN, WOOLARD, RAINBOW, E. GANTZ

## Pi Kappa Delta

PI KAPPA DELTA is a great national honor forensic society with over 7,000 members. The Kansas Delta chapter at Southwestern College was organized in 1916, and has always been active in promoting oratory and debate in our college.

Each year the Student Council awards those Senior members who have represented Southwestern in either oratory or debate two years Pi Kappa Delta keys. This year two Seniors will be presented with the highest award, the diamond key.

Kansas Delta chapter not only sponsors debate and oratorical contests, but also takes an active part in entertaining visiting orators and debaters, and during the year holds a number of social meetings.

Southwestern College has been well represented in National and Regional Pi Kappa Delta Conventions. The past two successive National Conventions saw her debaters win second place in the debate tournament, while the orators placed high. This year both orators and debaters are entering the Regional Contests in Oklahoma City and Wichita conventions, where the Kansas and Oklahoma conventions convene.

Dean Leroy Allen is Regional Director; while Professor Carl Taylor is the President of the Delta chapter.



PROF. CARL TAYLOR  
*President*



Top row—ALLEN, HENSHAW, MILLER, WARD, YEAGLEY, GRAHAM, TAYLOR.  
Bottom row—BAKER, HOENER, R. BAKER, HENRY, PORTER, DRESSLAR, ALLEN.





MISS HELEN GRAHAM  
*Director*

## Campus Players

A NOTEWORTHY group of actors and actresses is the Campus Players organization. The successful dramatic productions of the players and that professional atmosphere which surrounds their activities makes Campus Players membership a supreme goal of achievement in the ambitions of many students.

Under the direction of Professor Helen Graham two plays are produced every year, one in the fall and one after May-day exercises. From the time of organization, 1919 until the present, a wide variety of play types have been produced, ranging from Shakespeare's "Macbeth" to Barrie's "Admirable Crichton". Among the most successful of recent plays are "A Bill of Divorcement", "The Rivals", and Lula Vollmer's "Sun-up". The play chosen for this May-day was Stephen Phillip's "Paola and Francesca".

Activities of the players are not limited to rehearsals and mere learning of lines. In addition, stage managing, property managing, advertising, and customing must be attended to. Besides the directing and coaching work, not a small part of Professor Graham's times is spent on making scenes styled to fit the atmosphere of each play. At all times emphasis is placed upon an impressionistic rather than a realistic effect.

To be eligible for Campus Players a student must have taken a major role in a society play or a minor role in a Campus Players production. If his petition is unanimously accepted by the active members, he is placed on probation, during which time various staff duties must be performed by the applicant. A spring banquet is annually given for the newly elected members.



*Top row—TIBBITTS, LING, GRIFFITH.  
Second row—PRATHER, FRY.  
Bottom row—PRICE.*

## The Leneans

HELEN PRATHER - - - - - *President*  
 ALLINE OSEN -- - - - - *Secretary*  
 DIBERT YEAGLEY - - - - - *Treasurer*  
 MISS EDITH DIELMANN - - - - - *Director*



MISS EDITH DIELMANN  
*Director*

THE Leneans are a group of Southwestern students organized to present religious drama.

The Leneans were organized in October, 1927, at the suggestion of Doctor Albert E. Kirk, who for years had desired to have a permanent religious, dramatic organization.

It is the purpose of the Leneans to further the work of the church by presenting a message in dramatic form.

Under the direction of Miss Edith Dielmann, the Leneans have presented two plays, "The Rich Young Man" by Sarah Kingsbury, and "The Rock" by Mary P. Hamlin. "The Rock" portrayed the character development of Simon Peter. Both plays were very effective and were well received. Each play was given three times in Winfield to large and appreciative audiences. This dramatic organization has earned a real reputation not only in this city but thruout the Southwest Kansas Conference, where they have traveled extensively. The free-will offerings received at each performance were used to purchase costumes and stage scenery.

The Leneans are a permanent organization. Each year new members will be voted into this organization by the director and members, and a new play will be presented each semester. A banquet was given in May by the cast for the senior members who were graduated.



PRESENTATION OF "THE ROCK"



PROF. CARL TAYLOR  
Coach

## Debate

WITH the championship of the southern division of the Kansas Debate League a reality, and the league title almost within their grasp at this writing, the Southwestern debaters have enjoyed a very successful season. In the first eleven debates, not a single judge's decision was lost.

Giving credit where credit is due, Southwestern College owes to Professor Carl Taylor, our new coach, a debt of profound appreciation for his masterful coaching of the debate squad. Whatever success was realized during the past year, it was due in a large measure to his keen analysis of argument and to his untiring efforts in behalf of the squad and the school.

From March 19 to 29, Roy Baker and John Porter journeyed through Oklahoma and a part of Texas, meeting the teams of seven colleges and universities. On April 8 and 9, two women's teams and two men's teams engaged in the regional Pi Kappa Delta Meet at Oklahoma City University. On April 11 and 12, the same teams took part in the Kansas regional Pi Kappa Delta Tourney at the university of Wichita.

The question debated this year was: "Resolved, that a substitute should be adopted for trial by jury." This proposition proved to be both timely and interesting.



Top row—KRAFT, HOENER, WRIGHT, BURGESS, BRUSH, DRESSLAR.  
Bottom row—PORTER, MANGLESDALE, BAKER, MOORE, COCURAN, CLEVENGER.

## Oratory

YEAR by year the interest in oratory in Southwestern grows. This is clearly manifested by the increasing number of those who annually compete in the various contests.

The results are quite gratifying. In both Oratory and Extempore last year Southwestern won first place by unanimous decision of the coaches, acting as judges, in the Oklahoma-Kansas Womens Oratorical League. Our orators placed high in other contests.

Five contests are held locally at Southwestern, and the best orators developed in these represent the college in both state and inter-state contests, and also at the regional and national Pi Kappa Delta tournaments.



PROF. J. THOMPSON BAKER  
*Coach*



Top row—PENCE, SMITH, PORTER, WRIGHT, BATEY, SNYDER, TANNER, BRUSH.  
Bottom row—HAM, RINKEL, ZEIGLER, GILMORE, HOENER, DRESSLAR, HENSHAW, COCHRAN, YEAGLEY.



# The Moundbuilder



DOROTHY KONANTZ  
*Editor*

KENNETH HUNTER  
*Business Manager*

THE Moundbuilder might well be termed "Southwestern's Diary". It contains events of the year such as snap-shots, photographs of the faculty and students, pictures of pep clubs and organizations—in fact, everything that is of general interest to the student body.

This year the staff chose for their audacious theme, "Modern Youth". It has been the hope of the staff to convey the true atmosphere of college life on the campus, expressing it in the snap-shots, colored sketches and on the printed pages of this volume.

The Moundbuilder has been published annually since 1924. Until then, the Junior class published it on alternate years. Now, the Editor and Business Manager are selected from the Junior class by the Board of Publications to serve as Assistant Editor and Assistant Business Manager. If their work proves satisfactory during their Junior year, they head the staff during their Senior year. When they are notified of their election, they immediately begin plans for the next book. About the actual time spent on a Moundbuilder is from April to May in the succeeding year.



Top row—WOLZ, WARD, LANE, MIDER, GARLINGHOUSE, DITTO.  
Second row—JOHNSON, LANDER, DETTER, DAVIS, T. WARD, HAWKINS.  
Bottom row—MANSER, MOON, HYNDMAN, FRUSIER, TIBBITTS, MCFADDEN.



ALVIN ALLEN  
*Editor*

# The Collegian

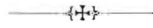

MILTON GAFNEY  
*Business Manager*

THE Collegian is the weekly newspaper of Southwestern College. The Editor and the Business Manager are elected by the Board of Publications and the student body subscribes for the paper through the activity fee.

The purpose of the Collegian is to provide a historical account of the activities of the school and to serve the needs and humors of the college community. The Collegian this year boasts among its accomplishments the installation of the warning whistle. It has fostered open-minded thinking through the Campus Forum and has fired the school spirit by emphasizing the successes in every department. It has served as a laboratory of experience for those interested in writing and journalistic efficiency—for which reason the Collegian was reorganized this year with a system patterned after that of a city paper. It has followed the best styles in make-up and supplemented the bare news with original poetry, stories, and features.



Top row—SHIRCLIFF, MARVEL, BOLES, FELT, THOMPSON, STUTZMAN, WRIGHT.  
Second row—HAWKINS, EWERT, SELLERS, ONCLEY, DRESSLAR, TEED, HEINEN.  
Third row—MIDER, MCFADDEN, PINKS, MARRIOTT, W. WRIGHT, KROEKER, HARP



WILBUR LANDER  
Archon

## Pi Sigma Phi

WILBUR LANDER	- - - - -	Archon
CLARK HERRIN	- - - - -	Vice-Archon
ARZY GRAY	- - - - -	Scribe
CLAYTON DETTER	- - - - -	Treasurer
PROFESSOR POUNDSTONE	- - - - -	Sponsor
COACH WM. MONYPENNY	- - - - -	Advisor
CARL RICHARDSON	- - - - -	Director
CHESTER SHEPHERD	- - - - -	Director

PI SIGMA PHI is an honorary athletic fraternity in Southwestern, sponsored by a member of the faculty, at present, Professor Poundstone, and advised by Coach Wm. Monypenny. Those men who have won the Purple "S" are eligible for membership, and after due initiation become a part of the brotherhood. Pi Sigma Phi endeavors to stimulate friendship among the athletes, encourages clean athletics, good sportsmanship, and high scholastic record for his four years in college is awarded a gold key. A similar award is given each year to the member having the highest grades for that year.

The Pi Sigma Phi Annual Banquet in the spring is one of the big social events of the year.



Members—HASKELL GIBBONS, FRED RONNIGER, RALPH HAMMER, CHARLES TAYLOR, ROY BAKER, CLAYTON DETTER, OSWALD HAUSCHILDT, HOBART WRIGHT, HAROLD HOELSHER, JOE EVERLY, DENNIS COWAN, ARZY GRAY, DON DAVIS, CARL RICHARDSON, GEORGE SWARTZ, KENNETH HUNTER, GARLAND MATTHEWS, KARL WRIGHT, CLARK HERRIN, ALVIN ALLEN, BILL CRAWFORD, COY HUBBS, WILBUR LANDER, DICK RADLEY, GEORGE THOMAS, ED. NOLD, ALFRED BEALE, CHARLEY FOSSEY, WM. MCCOOL, LARRY LING, DONALD TEED, MURREL SNYDER, PAUL JONES, MERRITT MESCH, WILFRED OKERBERG, CHESTER SHEPHERD, WARREN WILCOX, MAURICE WILLIAMS, JOE ZILE.

## Dark Derbies

GLEN GAGNEBIN - - - - - *Grand Consul*  
 JASPER WITTLER - - - - - *Dictator*  
 EVERETT REED - - - - - *Scribe*  
 DYKE MAHER - - - - - *Quaester*



GLEN GAGNEBIN  
*Grand Consul*

THE Dark Derby Club is a group of loyal Southwestern young men who recognize the need of a high type of enthusiasm on the part of every individual in Southwestern. The club was organized in the fall of 1927, and has since been active at all athletic contests.

The membership consists of at least 3% of the total college enrollment, and before an individual can become a member it is necessary for at least 80% of the club to be favorable of his reception. A member to be in good standing must be passing in at least 12 hours of college work and be of a high intellectual and moral character.

The club members, as the name signifies, are known by a dark derby. Later the Builder sweater was introduced, which has proved very popular on the campus. The club also supported a basketball team which made a splendid record in the intramural games, and in games with nearby towns. Another activity of considerable note is the annual banquet held on the eve of the Southwestern-Wichita U. football game.



DARK DERBIES

*Left to right*  
*Bank row*—BOB HAMILTON, RILEY WOODSON, DYKE MAHER, HAROLD EWING, DWIGHT TEED, FRANCES BRUSH, MERTON MOORMAN, WEST DRENNEN, PAUL DONALDSON, RANDALL ROYCE, ROBERT HARRINGTON.  
*Second row*—BERNARD BUDDOFF, GLEN GAGNEBIN, HAROLD ELLIOTT, HENRY HARDY, JOHN KING, WILL WRIGHT, BOB KIBLINGER, TED HAWKINS, WM. WARD, CHESTER HAMILTON, CARTER ROLLS, ORVILLE STROLL.  
*Bottom row*—EVERETT REED, LLOYD KELLAMS, RALPH HAMMER, FOREST GOFF, HARLAN GRAVES, KENNETH HUNTER, FRED RONNIGER, PAUL LEWELLYN, DWIGHT HARDY, RALPH STUTZMAN, BOYD GOSCH, JASPER WITTLER.





ERMINE MURPHY  
President

## W. A. A.

ERMINE MURPHY - - - - - President  
 MARGARET HARNDEN - - - - - Vice-President  
 GLADYS HAZEN - - - - - Secretary-Treasurer  
 MISS LILLIAN CLOUD - - - - - Sponsor

IT is the purpose of the Women's Athletic Association to promote interest in athletics and good sportsmanship among girls, and to stimulate pep for all college activities. The local chapter was established in 1924 under the leadership of Miss Lillian Cloud, director of physical education for girls.

The organization sponsors almost every athletic activity in which girls have been known to participate. Intramural teams have been organized in volley ball, basketball, baseball, track and tennis. Last year horseshoe pitching and croquet were added. A certain number of points is awarded for participation in these activities and for hiking, keeping health rules, perfect attendance at gymnasium classes, and for scholastic achievement. When a girl has earned three hundred points she is entitled to membership in the Builderettes, the W. A. A. Pep Club. The highest honors which a member may win are: a big Southwestern blanket, which is awarded for two thousand points; and a white "S" sweater, which is awarded for fifteen hundred points. Leota Brush, Goldie Harp, Christine Taylor, and Margaret Harnden are awarded "S" sweaters for this year.

Under the direction of the W. A. A. a Health week is conducted each year. One feature of the week this year was to judge the best proportioned girl in school; Miss Martha McSpadden received a Southwestern blanket as the award.



Top row—HARP, REEVES, DAVIDSON, DETTER, DRAKE, MURPHY, LEARNED.  
 Second row—CLOUD, MANSER, STURHANN, CLOUD, LOVE, DUDGEON, HAZE, WING.  
 Bottom row—HINSHAW, HENTZ, MCKEE, BRUSH, REESE, TAYLOR, FAUSS, LAWRENCE, GUTHRIE.

## Cosmopolitan Club

TO foster international good will and inter-racial understanding on our campus, the Cosmopolitan Club was organized in the fall of 1927 under the auspices of the Y. M. and Y. W. Its membership is made up of all foreign, negro and Indian students who are enrolled in school and an equal number of native white students, who are elected by them.

Much of the success of the group this year has been due to the work of Square Fang, President first semester Pink Cotton, President second semester, and Professor Henry Taylor, sponsor of the club.



HAROLD COTTOM  
*President*



*Top row*—ALVIN ALLEN, RUSSELL TANNER, PROF. H. TAYLOR, GENEVIEVE REESE, MABEL REED, HARRIETT FRENCH, ELMER RINKEL, PAUL ONCLEY.  
*Second row*—MARTHA NOELL, PAULINE ZEIGLER, PEARL NOELL, FRANCES KEKABAH, RICHARD BROWN, LLOYD KELLAMS.  
*Third row*—PINK COTTOM, MATTIE MAE SIMS, LUCILLE REYNOLDS, SQUARE C. FANG, KINICHI KAWARMURA, MARCUS GORDON.



GENEVIEVE REECE  
*President*

## League of Women Voters

THE Southwestern College League of Women Voters was organized in the fall of 1927, and was the second college in the state to organize and affiliate with the National League.

It is educational, does not play politics, but tries to instruct the electorate.

The past year has been one of unusual interest because of the presidential campaign and national and state elections. The League was fortunate enough to secure the present governor of Kansas as one of the speakers during the year. The League has studied in an open-minded and non-partisan way the qualifications of men running for office, and has studied problems of state, national, and international importance. Voters from both Republican and Democratic parties are enthusiastic workers in the organization, but their partisanship never makes an appearance at the meetings, nor in the dealings with the League.

Under the leadership and inspiration of the first president, Genevieve Reese, and sponsor, Professor Ada Herr, the League has grown and become an important and permanent organization in the college.



*Top row—NOELL, WYCOFF, SMALLY, BLANPIED.  
Middle row—MISS HERR, PHILLIPS, LAMB, THOMAS, MISS KEATON, GOSCH, M. NOELL.  
Bottom row—DAVIDSON, BRUSH, REECE, PARISH, KROEKER, WILLS.*

## Pi Gamma Mu

PI GAMMA MU, National Social Science honor society, started at Southwestern. Dean Leroy Allen called a few economics majors together in room 23 and each contributed twenty-five cents to found the society. It has since grown to a great national organization with over eighty chapters and nearly nine thousand members. Dean Allen is still national president and editor of the magazine of Pi Gamma Mu, a quarterly called *Social Science*, published at Southwestern.



IRENE WALLACE  
President

The aim of the society is to promote scientific study of all social problems and to coordinate efforts along this line in all such fields as sociology, economics, commerce, business administration, law political science, history, philosophy, psychology, religion, ethics, biology, geography, anthropology. Only students of the highest character, personality and scholarship are elected on the basis of their interest in scientific social study and their promise of usefulness in this field.



Top row—RILEY, COWAN, MILLER, POUNDSTONE, BLUNK.  
Second row—DALTON, M. NOEL, P. NOEL, BAKER, REECE, HAGEN, DRESSLAR.  
Third row—DETTER, SHIRCLIFF, REECE, HERR, BAKER, KEATON, ALLEN, WALLACE, GOLDSMITH.  
Fourth row—VINSONHALER, MCMANIS, LAMB, HERRON, H. ZEIGLER, R. ZEIGLER, ANDRUS, MCCARINEY.



PROF. AMY GOLDSMITH  
*Sponsor*

## Gamma Omicron



PROF. ELLA JANE HAGEN  
*Sponsor*

THE Gamma Omicron was organized in October, 1921, in order to develop a closer union among the members and give training in social poise and instruction in the field of Home Economics.

Sophomore, Junior and Senior majors in Home Economics, whose grades meet a certain requirement are eligible for membership.

The two phases of the Club work are symbolized by the jeweled tea kettle and thimble pin worn by the members.



*Top row*—HULPIEU, CONDIT, SONGER, LEWIS, LAWRENCE, THACKERY, HILL, PIERCE, THOMPSON, HAILEY, MULL, STEINBERG.  
*Third row*—PARSONS, SMITH, SWOYER, McCORMICK, HUBBARD, HAAS, REEVES, WONER, KELLAMS, GOSCH, FRUSHER.  
*Second row*—FRY, FRENCH, ZIRKLE, MAUD, FROMME, SMITH, MOSS, FELT, HAINES, BRITENBACH, PHILLIPS, BOLACK.  
*First row*—KERR, I. TAYLOR, HENTZ, HUTSELL, MANSER, JENNINGS, FAUSS, HOFFMAN, McSPADEN.

## Band

A GOOD Band is an asset to any college. Southwestern may be justly proud of her band, a band that has demonstrated its worth not only on a pep organization in rallies and athletic events, but as a concert organization. With a definite class schedule for rehearsals and a large library of concert music, the organization is able to study and perform the most serious forms of band literature. Through the untiring effort of its director, Professor W. R. Wehrend, the band as well as all forms of instrumental music, has attained a high state of development which is being rightfully recognized by the college and the community.



PROF. WM R. WEHREND  
*Director*

During the past season the Band has appeared at all the major athletic events.





PROF. WM. R. WEHREND  
*Director*

## Orchestra

THE Southwestern Symphony Orchestra, under the direction of Professor William R. Wehrend, has built up wide reputation as the outstanding symphony orchestra of the Southwest. The ensemble of sixty players, rehearsing three times a week, has included in its repertoire such numbers as Beethoven's Sixth Symphony, Schubert's "Unfinished", Dvorak's "New World", and Mendelssohn's "Italian" symphonies, "La Dame Blanche" overture, by Boieldieu, "Egmont Overture" of Beethoven, "Un Giorno di Venezia" suite by Ethelbert Nevin, and the "Caucasian Sketches" of Ippolitow-Ivanov.

In addition, the group has played with Miss Eva Jeannette Boger, the Schumann "Concertstuck", with Mr. James Lightner, the "Prologue", from "I Pagliacci" by Leoncavallo, besides providing most of the members of the "Elijah" orchestra.

In the past season, the symphony has appeared in concert in Blackwell, Newkirk, Arkansas City, and other surrounding towns, aside from numerous local concert and program engagements.

*First Violin:* GRACE COMPTON, LUCILLE LORTON, JOSEPHINE HAYNES, ALAN WATROUS, CLYDE ERNST, MILDRED CRUSE, FRANCES GOE, LENNA VEE BENNETT; *Second Violin:* LOIS PETER, HELEN SWENSON, FOREST GOFF, OPAL ARMSTRONG, ESTHER ACKLEY, RUTH JENKINS, DOROTHY DAVIS, MARGARET DAVIS; *Violas:* PAUL ONCLEY, HELEN COMBS, MILDRED SAMUELSON, LOIS STOELZING; *Cellos:* DOROTHY TULLOSS, JAMES LIGHTNER, GLADYS BROOKS; *Basses:* GWENDOLYN MILLER, BILL GIBSON, ROLLAND GUNN, CHARLES BOOTH, AUSTIN STERCHI, MILDRED BROWN; *Flutes and Piccolo:* HELEN HAMILTON, CATHERINE DODGE, LYDIA BIGLER; *Oboes and English Horn:* BOB GILMER, INEZ REUNITZ; *Clarinets and Bass Clarinet:* REX HINSHAW, DON PENCE, SAM TIHEN; *Bassoons:* JOE EVERLY, CLAIRE MUNGER; *Horns:* DON MARTIN, EUGENE STROHL, JOSEPHINE HULPIEU, FOREST HILBERT; *Trumpets:* BERYL FOLKS, DOROTHY DETTER, JASPER WITTIER; *Trombones:* DARRELL HATCHETT, LLOYD SMITH; *Tuba:* HUGH CLINTON; *Harp:* FLORENCE WAGNER; *Percussion:* OSWALD HAUSCHILDT.



## A Cappella Choir

THE Department of Choral Music, utilizing, as it does, upwards of two hundred students, concentrates its activities, as to the matter of artistic standards, in the A Cappella Choir, fifty-two people. The library of this choir represents a standard choral literature comparable with that of similar organizations of international reputation. To attain a degree of performance worthy the literature has demanded preparation of the most exacting nature. That success has attended the efforts of the choir this year one has but to point to the record of concerts given in practically every city of size in the Southwestern Conference. That membership in this group is most prized among the candidates within the department is at once apparent during the season of probation and tryout. The choir represents every class in college; every society, every department major and wide variety of interests find representation here. As a medium of advertising Southwestern College in the field, the A Cappella Choir has an attractive force among prospective students, which is being recognized by faculty and students alike. It is not unlikely that this choir will travel to the eastern coast during 1930 under New York management. Concerts have been given this year in the following cities: Winfield (3); Arkansas City (2); Ponca City, Oklahoma; Blackwell, Oklahoma; Oxford; Wichita (4); Newton; Sterling; Hutchinson; Lyons; Great Bend; Dodge City; Greensburg; Pratt; Kingman; Medicine Lodge; Wellington, and Harper. In addition, the A Cappella Choir enjoys the distinction of being the only such organization between the Rocky Mountains and the Mississippi River to be invited to the Boston conference of World Federation Music Clubs.



PROF. HAROLD S. DYER  
*Director*







PROF. HUGH ALTVATER  
*Director*

## Violin Choir

THE Violin Choir, under the direction of Dean Hugh Altvater, this year completes its eighth concert season. The organization was founded as an ensemble class of violins, and after several years of experimentation, Dean Altvater finally perfected it into its present form. The choir consists of four divisions of violins, two violas and two violincellos.

The music consists of specially adapted pieces from orchestra, violin and piano music arranged in the manuscript by Dean Altvater, with the assistance of several of his advanced pupils. The choir is the only ensemble of its kind that does extensive concert work.

Included in the repertoire are movements from Mozart's Fortieth, Beethoven's Second, and Tschaikowski's Fifth Symphonies. Miss Grace Compton plays the solo "E. Major Concerto" with this group, and Miss Lucille Lorton plays the "Romance of Weniowski" with the choir accompaniment. Miss Ruth Snyder is contralto soloist, singing the "Ballet and Aria", from "Sampson and Delilale" and "Nur Wer Die Sehusucht Kennt" by Tschaikowski.

This year's tour included two weeks with concerts in Lyons, Dodge City, Kiowa, Pueblo, Colorado Springs and seven other cities in Kansas and Colorado.



*First Violins:* GRACE COMPTON, JOSEPHINE HAYNES, LOIS PETER, HELEN COMBS, CLYDE ERNST; *Second Violins:* LUCILLE LORTON, FRANCES COE, MILDRED CRUSE, HELEN SWENSON, ELISA JOHNSON; *Third Violin:* ALAN WATROUS, RUTH JENKINS, FOREST GOGG, OPAL ARMSTRONG, ESTHER ACKLEY; *Fourth Violin:* MURRAY MELKER, ZELMA KIPP, LENA V. BENNETT, BYRL FOLKS, LEWIS STOELZING; *Viola:* PAUL ONCLEY, MILDRED SAMUELSON; *Cello:* DOROTHY TULLOS, JAMES LIGHTNER; *Piano:* GRACE SELLERS.

## Grace Church Choir

FOR the third year the Grace Church has been the scene of a musical and religious activity, provided by the Grace Choirs, which involved upwards of one hundred students. Not only beautiful and worth-while music has been provided at the services of the church, but a training for the members in liturgical service, choir training, and organization has been the aim of the Grace Choir. The extensive and varied experience of the Director, Professor Dyer, has been a constant inspiration and stimulus to the members. The opportunities for breadth of training in the field of sacred music largely accounts for the growth of the choir to their present membership. Social events intersperse the rehearsal periods throughout the year, which binds the members into a wholesome and valuable fellowship.



PROF. HAROLD S. DYER  
*Director*



*Top row*—C. FARRAR, GUNN, MONTZINGO, PENCE, H. PRATHER, SHELTON, MOODY, GILCREK, AMES, WATERS, MARVEL, R. SPLITZMAN, ELLIOTT, ROLINGSTON.  
*Second row*—L. THOMPSON, C. FARRAR, GOFF, TRILLINGHAM, MURPHY, H. THOMPSON, C. ZEIGLER, COOK, ROBERTSON, FRENCH, JOHNSON, WARBURTON.  
*Third row*—LITTLE, GRENDIFF, W. MITH, WATKINS, TIBBETTS, DELTER, KRYKENDALL, HAMM, SHIRJEFF, TAYLOR, MESCH, MEEKER, McFADDEN, CONES.  
*Fourth row*—HAZE, NICHOLSON, L. WADSWORTH, WING, HINSHAW, M. BROOKS, HUNSELL, FOWLS, GANTZ, H. DRAKE, M. DRAKE, FAUSS, H. MILLER, COE, RAINBOU BIGLER.  
*Fifth row*—ELLIS, GALLOWAY, YORK, STURDIVANT, DAVIDSON, PARRISH, TARBET, GOSCH, REESE, B. JULIAN, STEVENS, J. JOHNSON, GANTZ, WOOLARD, YODER, DELLINGER.  
*Sixth row*—PARSONS, GUTHRIE, BAKER, CUDNEY, HENTZ, CUNNINGHAM, CLARK, CHRISTOPHER, HAIFLEY, ESHELMAN, RUSH, WALTERS, SMITH.



PROF. HAROLD S. DYER  
*Director*

## Men's Glee Club

*(State Champions 1928 and 1929)  
(Second place in Missouri Valley Contest)*

SOUTHWESTERN College received widespread advertising through the success of the Men's Glee Club, which, for the second time in consecutive years, won the State Trophy in the Intercollegiate Contest held on February 1st at Newton.

Entering the Missouri Valley contest the following week at Kansas City, Missouri, the Club received scant consideration from the Universities of Kansas, Missouri, Oklahoma, the St. Louis University of St. Louis and Creighton University of Omaha, until the contest was under way. Apparently compelling consideration for its excellent work, the Southwestern Club was immediately the "Dark Horse" of the contest and when it was announced that Southwestern had won second place but eight points below the winner, there was jubilation in the local camp. Although the club has not maintained a year-round program of rehearsals and concerts, it did appear several times in Winfield on occasions of importance in the college calendar.



### GLEE CLUB

*Top row—MANKA, PENCE, MONTZINGO, HAUSCHILDT, FARRAR, JOHNSON, COMPTON.  
Second row—AMES, ROBERTSON, MOODY, RICHARDSON, MARVEL, GLECKLER, GUNN, BURGESS.  
First row—GEISENDORF, SKILES, WATERS, PROFESSOR DYER, GIBSON, MURPHY, STROHL.*

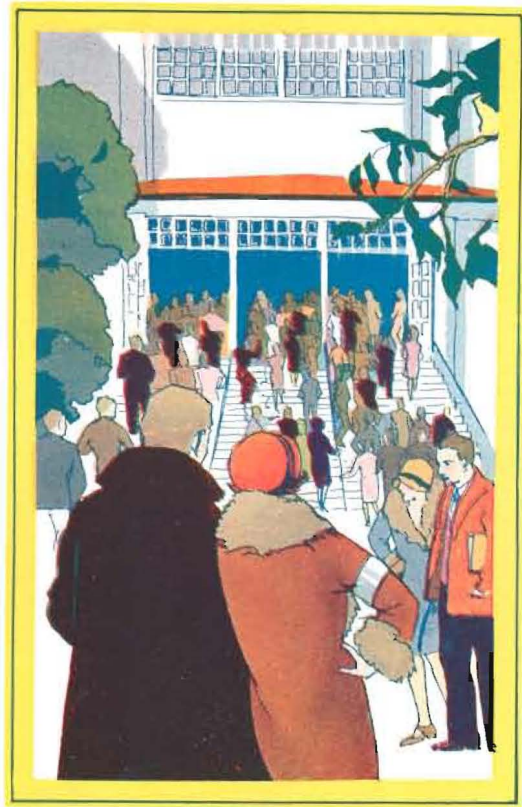

# ATHLETICS



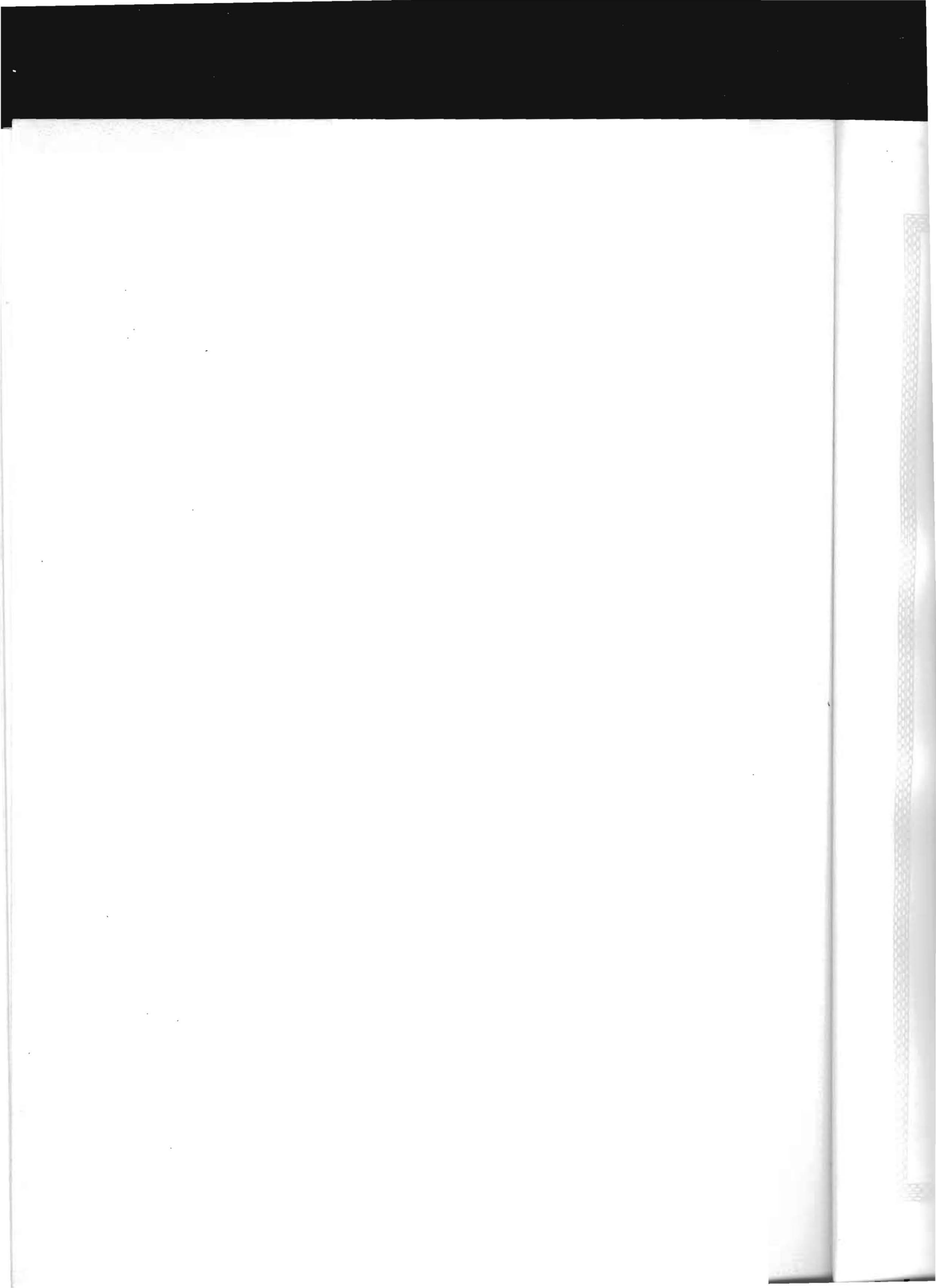

# Football



CAPTAIN PAUL "JELLY" JONES - 180 lbs.  
*Halfback*



WILLIAM "BILL" MONYPENY  
Head Coach

BURNS FRANKLIN  
Assistant Coach

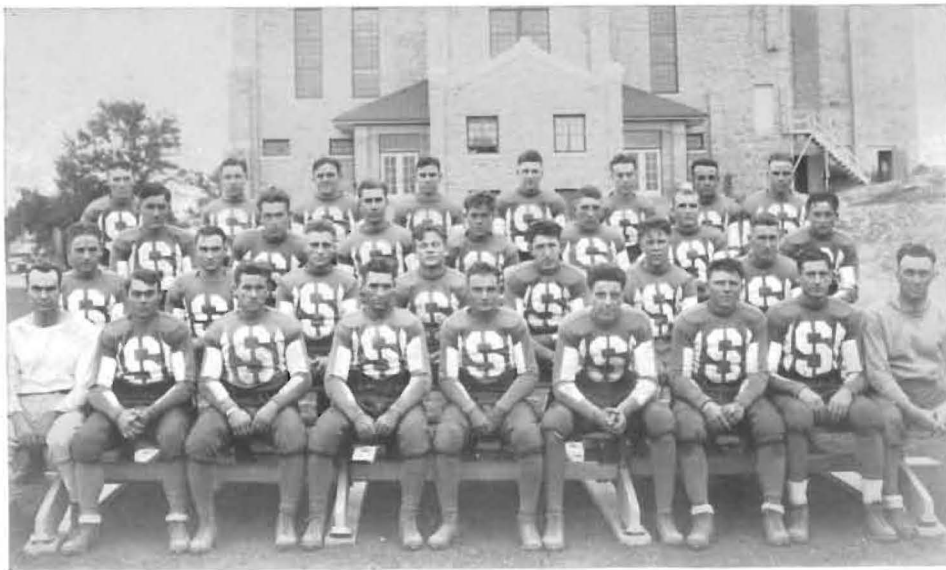

Bottom row—FRANKLIN (Assistant Coach), COWAN, CRAWFORD, HERRIN, WRIGHT, NOLD, TAYLOR, OKERBERG, MONY PENNY (Coach).

Second row—GAGNEBIN, MAUCK, HANSON, HAUSCHILDT, LING, SIDWELL, JONES.

Third row—SWARTZ, MCCOOL, MCCOY, HARRIS, BALL, FOSSEY, WILCOX.

Back row—ZILE, RICHARDSON, WILLIAMS, MIESCH, COLLINS, LANDER, PITTENGER, SHEPHERD.

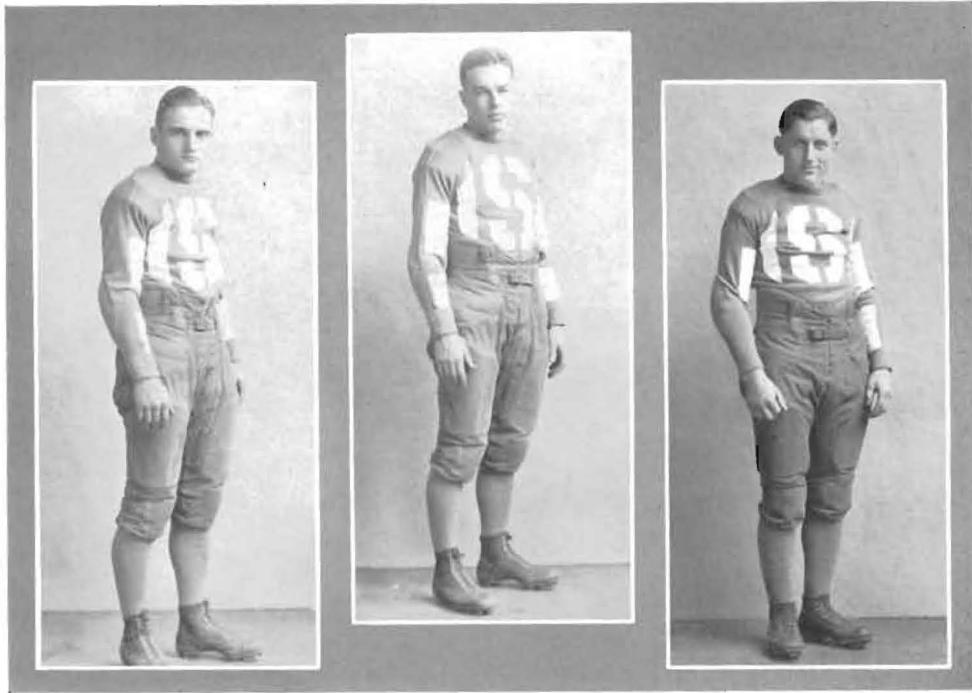

WILBUR "BUD" LANDER --145 lbs.  
*Quarterback*  
*Second All-Conference*

KARL "PICNIC" WRIGHT--155 lbs.  
*Guard*

GEORGE SWARTZ--190 lbs.  
*Guard*

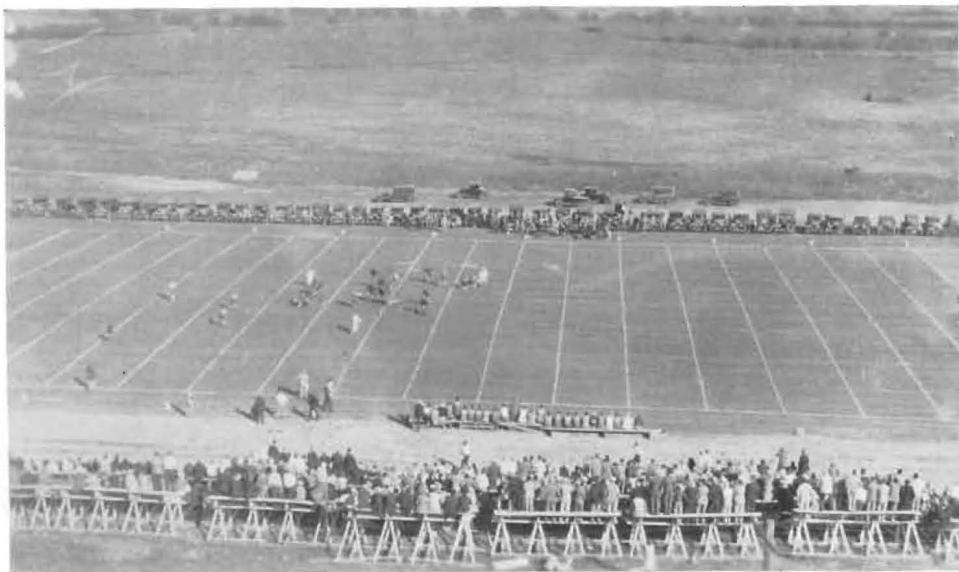

BIRDS EYE VIEW OF HOMECOMING GAME, SOUTHWESTERN VS. EMPORIA TEACHERS





CHARLIE "COB" FOSSEY 185 lbs.  
*End*

MAURICE "MUTT" WILLIAMS—185 lbs.  
*Tackle*  
*First All-Conference*

BILL CRAWFORD—175 lbs.  
*Guard*



AN OFF-TACKLE SMASH

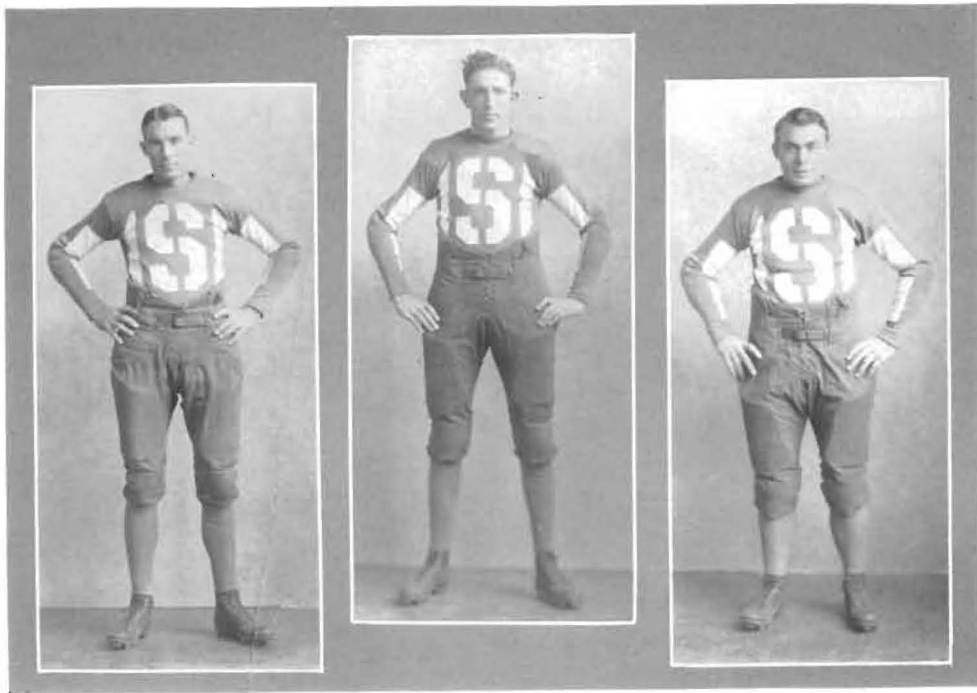

LAWRENCE "LARRY" LING—185 lbs.  
*Tackle*

JOE ZILE—170 lbs.  
*End*

DENNIS COWAN—170 lbs.  
*Full Back*



LANDER SKIRTING LEFT END FOR GAIN

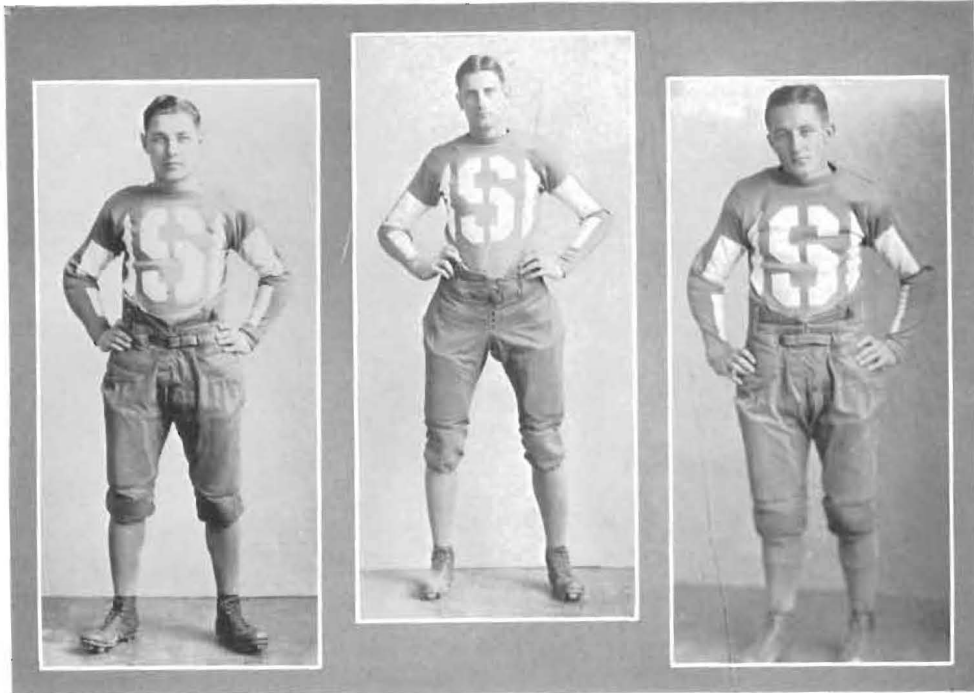

WILFRED "OKEY" OKERBERG -190 lbs.

*End*

*Second All-Conference*

CARL "JACK" RICHARDSON—145 lbs.

*Quarterback*

ORLEY WILCOX—150 lbs.

*Quarterback*

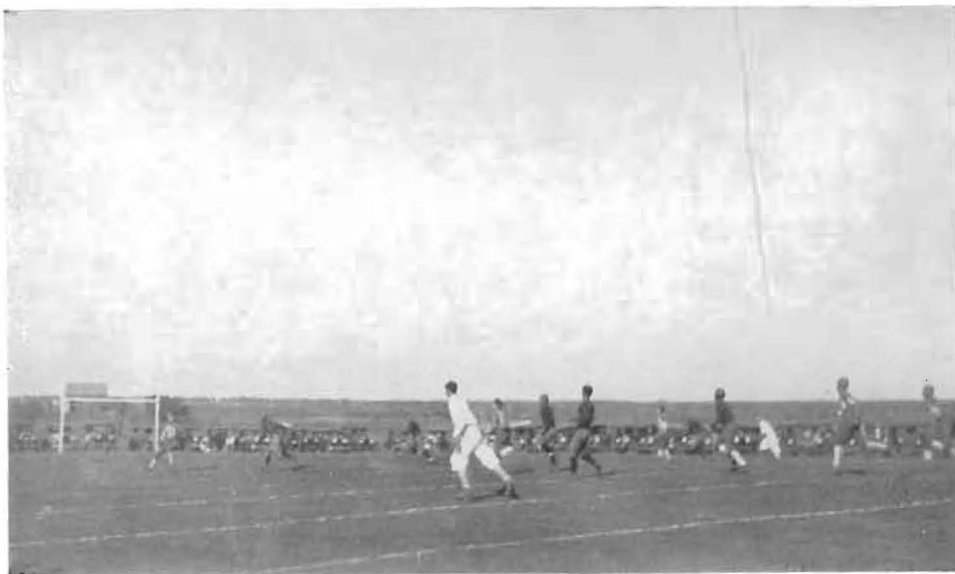

OKERBERG WAITING FOR A LONG HEAVE

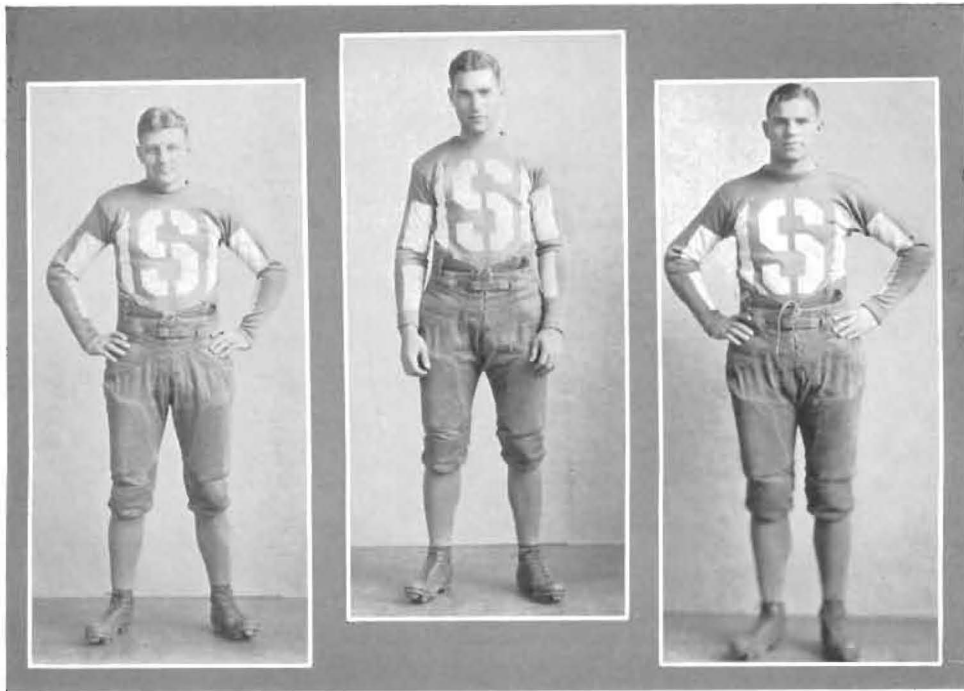

CLARK "VAL" HERRIN—160 lbs.  
*Guard*

LEONARD "FLOYD" COLLINS—170 lbs.  
*Fullback*

MERRITT "MUSH" MESCH—170 lbs.  
*Halfback*  
*Second All-Conference*

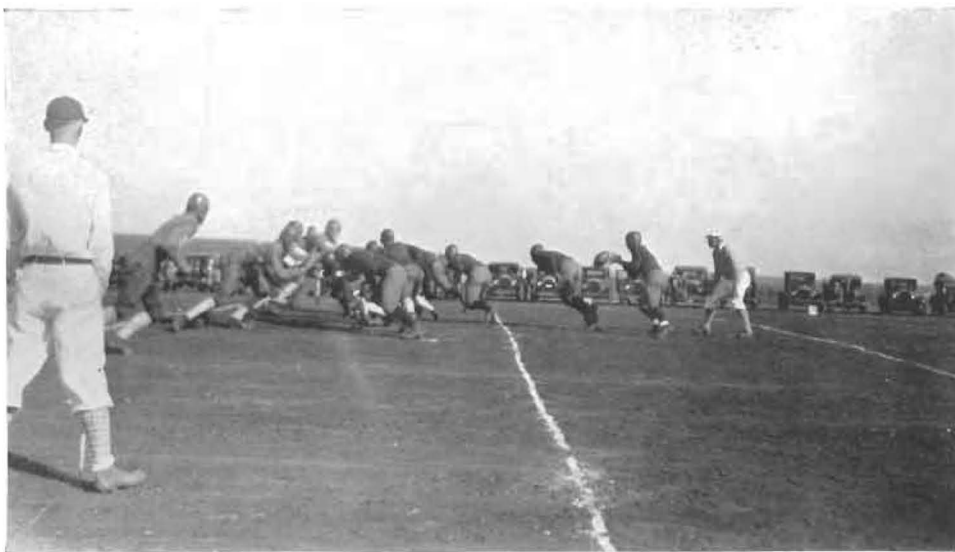

MAN-POWER, NORMAL GAME

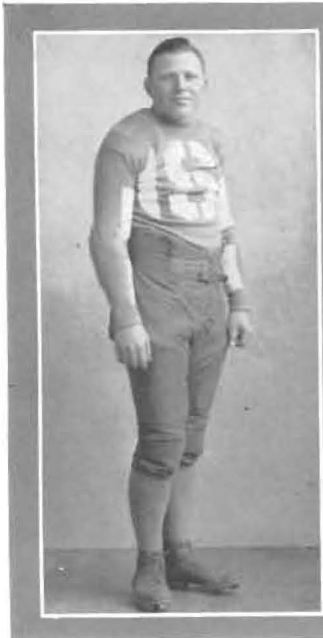

CHARLES "SKINNY" TAYLOR—195 lbs.  
*Tackle*



OSWALD "OZ" HAUSCHILDT—205 lbs.  
*Guard*

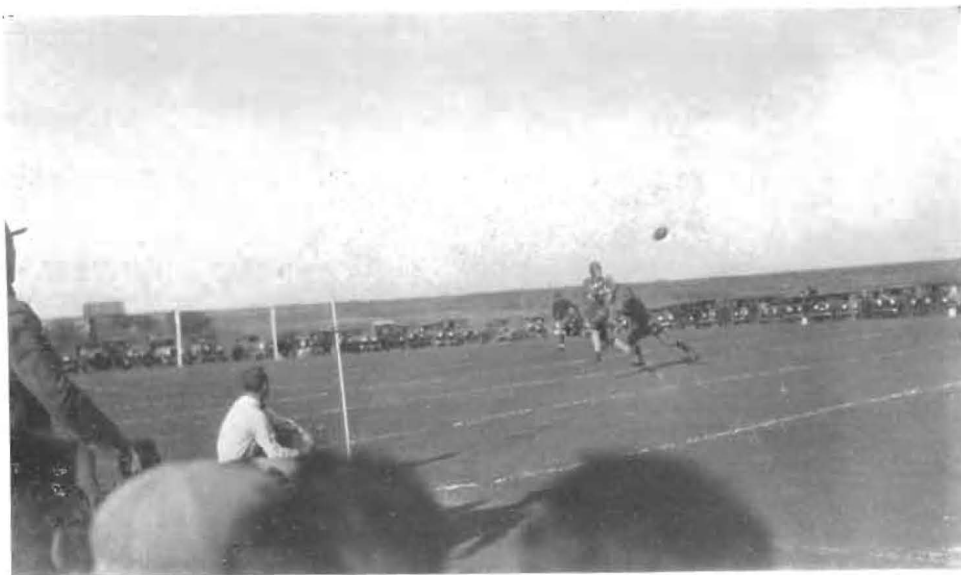

OKERBERG TAKING A PASS ON A DEAD RUN

## Central Conference Standing

	WON	LOST	TIED	PER-CENT
College of Emporia.....	6	0	0	1000
Emporia Teachers.....	4	1	1	800
Southwestern.....	3	1	2	750
Hays Teachers.....	2	3	1	400
Washburn.....	2	4	0	334
Wichita University.....	2	4	0	334
Pittsburg Teachers.....	0	6	0	000



SECOND HALF—HOME COMING

## Football History



THE Moundbuilders had one of the most successful seasons in years, losing only one conference tilt, and that to the champions, College of Emporia. The Emporia Teachers finished in second place by virtue of the fact that only one tie game was chalked up against them.

Southwestern opened the season and dedicated the new Alumni Field on September 28 against Central Teachers from Edmond, Oklahoma. The game was rather slow and the Moundbuilders showed early season form. Central emerged victorious 7 to 0, but the Builder prospects looked good.

The following week the Builders played their first conference game at Emporia with the College of Emporia. The Emporians were victors, 19 to 0, but the game was much harder fought than the score would indicate. After a 13 point scoring spree by Emporia in the first five minutes of play, the Builders battled them on even terms. Three times they carried the ball within the Emporia 10 yard line, but lacked the punch to score. This was the only time that the College of Emporia goal line was threatened all season.

On Saturday, October 20, a fighting purple team outfought and outplayed the strong Emporia Teachers before a large home-coming crowd, but the Builder eleven lacked the punch to score and the final count was 0 to 0. However, the game was in effect a victory for Southwestern. The Hornets, undefeated and doped to win by a wide margin, met a stone-wall defense and a driving offense on the part of the Builders. Only once in the fourth quarter did the Normals threaten to score when, after blocking a Builder punt, they carried the ball to the 15 yard line, where they tried a place kick. Twice the Builders threatened, once carrying the ball to the 10 yard line, and a second time to the 6 yard line. Southwestern College gained a total of 290 yards, while the Normals were credited with only 135 yards, but the scoring punch was not strong enough.

The jinx that kept the Builders scoreless was again much in evidence when they fought another scoreless tie with the Hays Teachers on October 26. The Builders outgained their opponents, but lacked the punch on the goal line. Hays was outplayed in practically all departments of the game, but the brilliant playing displayed by the Purple the week before against the Yellowjackets was missing. Late in the game the Moundbuilders lugged the ball to the Hays 11 yard line, only to lose it on downs.

Outplaying their ancient rivals from the opening whistle to the final gun, Coach Monypeny's Moundbuilders defeated the University of Wichita at Wichita, November 10, 7 to 0.

## Basket Ball



CAPTAIN EDDIE NOLD  
*Guard*





WILLIAM "BILL" MONYPENY  
Head Coach

BURNS FRANKLIN  
Assistant Coach



Back row—ELLIOTT, MOORE, GIBBONS, OKERBERG, WOODSON, FOSSEY, CONNELL.  
Second row—FRANKLIN (Assistant Coach), SIDWELL, NOLD (Captain), BALL, MONYPENY (Coach).  
Third row—GOSCH, KEHAHBAH, DONALDSON, HICKS.

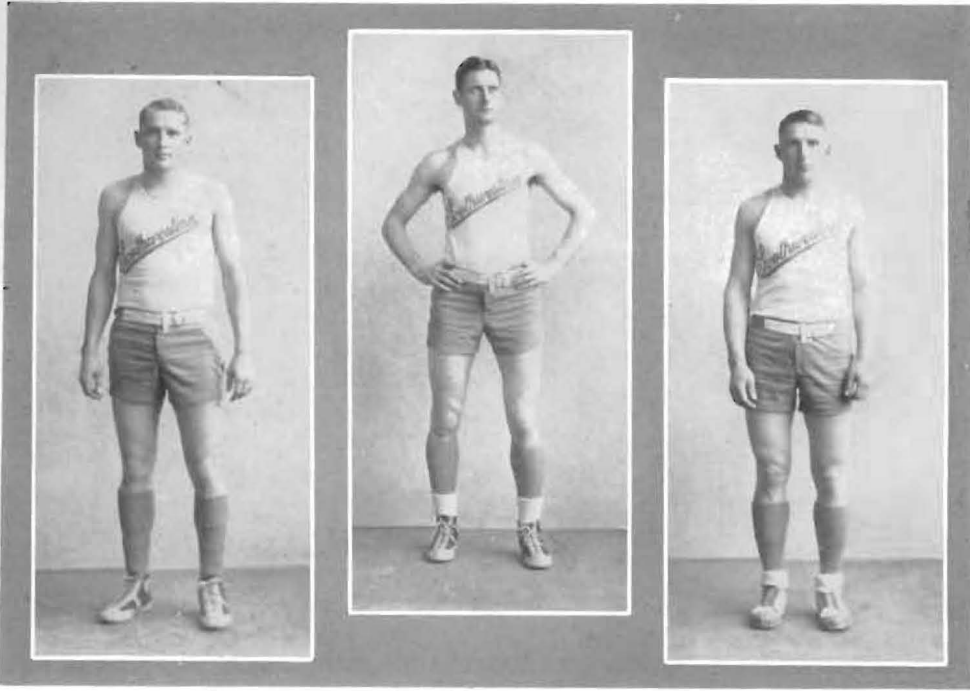

CHARLEY FOSSEY  
*Forward*  
*Third All-Conference*  
*First All-Tournament*

WILFRED OKERBERG  
*Center*  
*Second All-Conference*  
*Second All-Tournament*

GEORGE BALL  
*Guard*

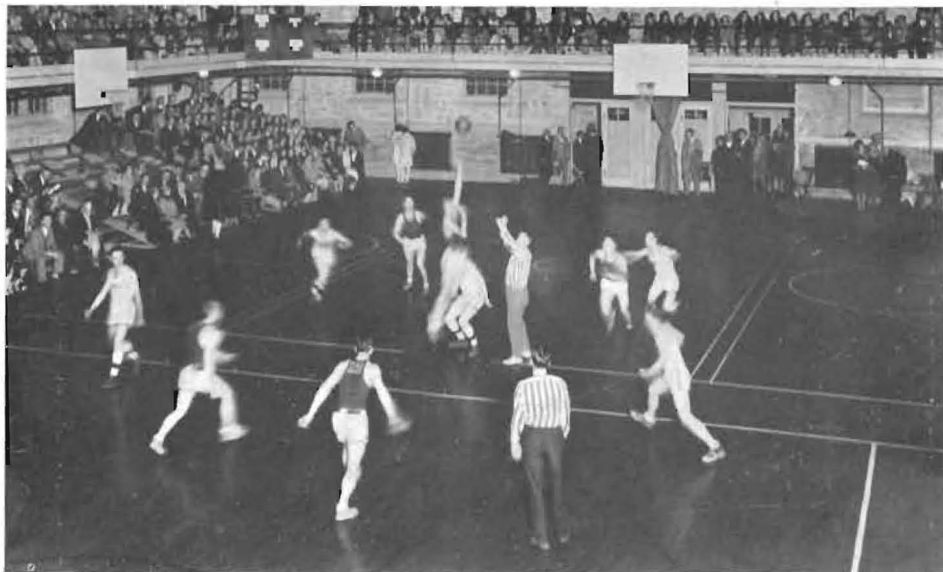

STERLING VS CENTRAL IN THE TOURNAMENT

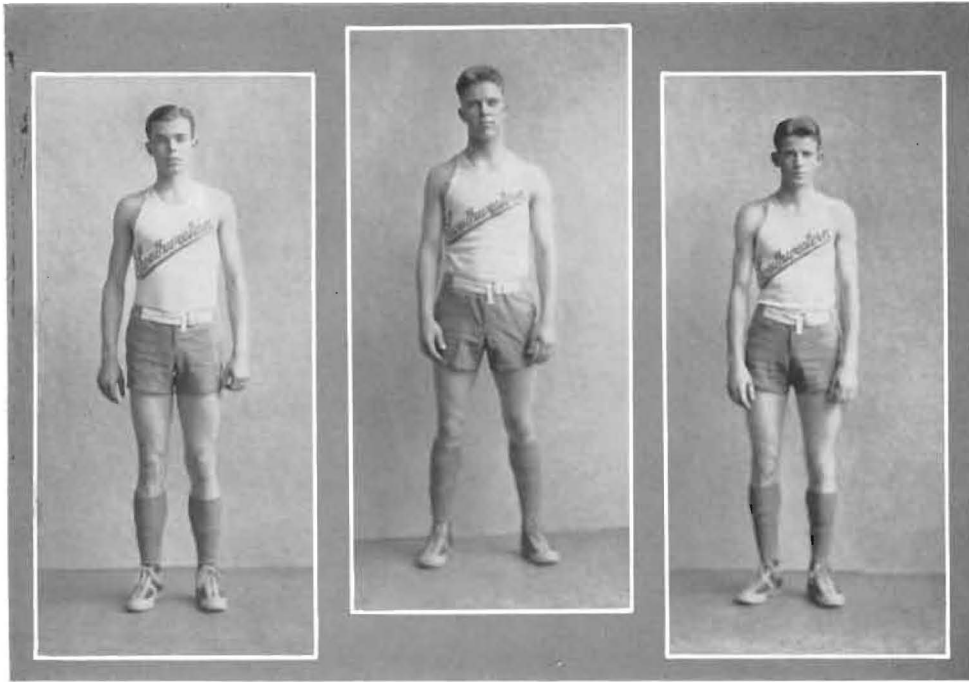

SID MOORE  
*Forward*

HOWARD SIDWELL  
*Guard*

HASKELL GIBBONS  
*Forward*  
*First All-Conference*  
*Second All-Tournament*



INTER-COLLEGIATE TRI-STATE BASKETBALL TOURNAMENT

# Annual Intercollegiate Basket Ball Tourney

THE First Annual Intercollegiate Basketball Tournament was held at Stewart Gymnasium March 6-7-8-9, 1929. Despite the attraction of big city life and athletic club luxury offered by the National Tournament at Kansas City, the Collegiate Tourney was a huge success. Sixteen teams entered, including leading teams from three states. The Moundbuilders of Southwestern, after an erratic season in the Central Conference, came through in great style, emerging victorious with an impressive record. The Builders averaged 40.4 points per game to their opponent's 23.4 points—an average of a 17 point margin for every game played. As a climax to the four days of fine basketball exhibited, the Builders met and decisively defeated their ancient rivals, Wichita University, in the finals, 29 to 33. Fossey, Builder forward and high scorer of the tournament, played the greatest basketball of his career, and was an unanimous choice for the First All-Tournament Team. Okerberg, Builder guard who has not failed to win the tip over every opponent this season, was honored with a position on the Second All-Tournament Team and named captain. Gibbons, high scorer in the Central Conference the past season, won a forward position on the Second All-Tournament Team.

*Winner* - - - - - Southwestern College  
*Runner-up* - - - - - Wichita University  
*Third place* - - - - - Emporia Teachers  
*Fourth place* - - - - - Hays Teachers  
*Consolation Tournament Winner* - - - Central College, Fayette, Missouri  
*Runner-up* - - - - - Sterling College

### FIRST ALL-TOURNAMENT TEAM

*Forward* - - - - - Fossey, Southwestern  
*Forward* - - - - - McIntyre, Central College  
*Center* - - - - - McBurney, Wichita U.  
*Guard* - - - - - Moffat, Wichita U.  
*Guard* - - - - - Bastin, Hays Teachers

### SECOND ALL-TOURNAMENT TEAM

*Forward* - - - - - Gibbons, Southwestern  
*Forward* - - - - - Breithaupt, Pittsburg Teachers  
*Center* - - - - - Burnett, Emporia Teachers  
*Guard* - - - - - Okerberg, Southwestern  
*Guard* - - - - - Henigh, Wichita U.

## Track

ALTHOUGH the 1928 track team was not heavily endowed with stars the Moundbuilders made a creditable showing. The Builders entered their first competition of the season in the Oklahoma Relays at Norman on April 14. Although none of the teams placed in the relay events, they gathered seven and one-half points in the regular track meet, which was won by Pittsburg Teachers. Okerberg placed second in the high hurdles, while Zile and Moore tied for first place with two other entries in the high jump.

On April 23 the Builders journeyed to Chilocco for a dual meet with the Indians. The track and field was heavy from recent rains so that good marks were impossible. Southwestern emerged victorious by a score of  $85\frac{3}{4}$  points to  $36\frac{1}{4}$  points.

The following week the Builders engaged in a dual meet with the College of Emporia at Emporia. Southwestern was again victorious, this time 74 to 51. Okerberg was high point man with 23 points. Zile and Dunn tied with Edwards of the college in the high jump at a height of 6 feet.

The first big meet of the season was held at Wichita the following week with Wichita University, Emporia Teachers, College of Emporia, and Southwestern present. The Builders finished in third place with  $32\frac{1}{2}$  points.

On May 11 the Annual Class Meet was held at Alumni Field. The Freshmen, with a world of material, were victors by a fairly wide margin. Okerberg, Freshman star, was high point man with 27 points.

The first Annual Central Conference Track and Field Meet was held at Wichita on May 18, 1928. The Pittsburg Teachers, although pushed by Wichita University, were victors by a safe margin. The Emporia Teachers barely nosed the Builders out of third place by a fraction of a point.

The Central Conference Meet at Wichita concluded the track activities for the season. With the mainstay of the 1928 team back in school this year the Moundbuilders should give a better account of themselves in the 1929 season.



*Standing*—LOCKHART, SHEPHERD, OKERBERG, ZILE, DUNN, MONYPENY.  
*Bottom row*—HAMMER, JOHNSON, MOORE, ROWELL, RONNIGER.

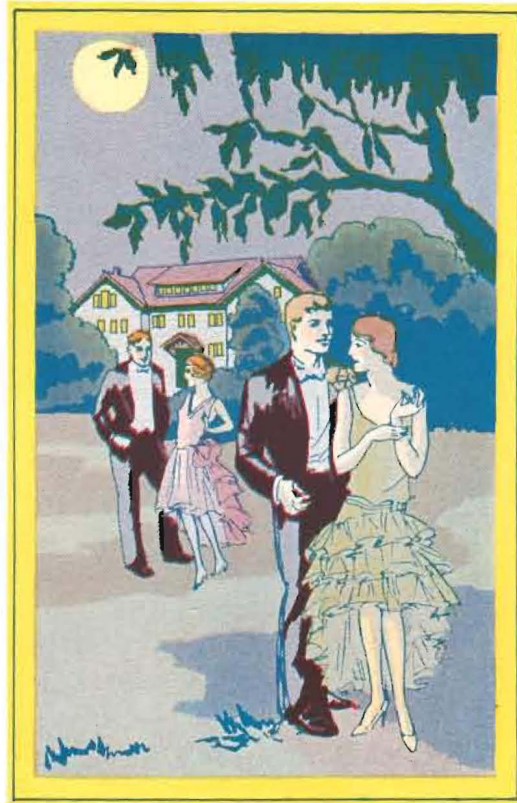

# SOCIETY







Helen Manser  
QUEEN OF THE MAY





Freda Lane  
POPULARITY





Burris Price  
POPULARITY





Irlene Moore  
FRESHMAN QUEEN



THE May Queen, the most Popular Girl, the most Popular Man, and the Freshman Queen were all elected in chapel by popular vote. The two elected for popularity were chosen from the school at large, and the other two were confined to the senior and freshman classes respectfully. To be elected May Queen is perhaps one of the highest honors that the school affords. Miss Manser will preside at the May Fete to be given on the campus, the evening of May 6. The theme to be carried out is "Beaus and Belles of the South".

## Belles Lettres History

"Here's to Southwestern Purple,  
And here's to Belles Lettres Gold;  
Here's to the Knights of the Crimson  
To, Athens, as pure as gold.

"So I drink to the Gold that tells  
To the fairest flower that blows,  
To the maids of the golded bells,  
To the Knights of the red, red rose."

**B**ELLES Lettres Society has had many such toasts given her since her organization in 1889. Being the oldest society on the campus, she has witnessed many things and accomplished much which causes old members to write back such meaningful words as, "Belles shall never be forgotten."

This past year has been very successful. Rush week will always be remembered for its parties, picnics and glorious times. Then came Belles-Athenian day: the banquet, interesting programs, and various inter-society contests which prove the loyal team work of the society. This past year has added many marks to the achievements of Belles-Lettres.

Dramatics, forensics, music, women's athletics, scholastic attainments—in any of these one will find excellent leaders who are Belles.

Belles' motto is "No Steps Backward" and she stands for active participation in things worth while, to give her members training for proper social citizenship.

## Sigma Pi Phi History

SIGMA Pi Phi, the second oldest girls' society on Southwestern's Campus, stands for Friendship, Learning and Loyalty.

Sigma has been well represented the past year in all the major activities of the school including dramatics, oratory, debate and music.

Sigma-Delphi tied for second place in the Little Theater plays this fall, with the play "The Exchange". The big play "Captain Applejack" was a success from both a financial and an artistic standpoint.

This year joint meetings have been held, which have promoted the social feeling in the societies. Old Times Day grows in popularity each year. A joint banquet and the annual breakfast for the senior members were held in the spring.

As a whole the past year has been a success with both old and new members striving to build beautiful personalities and mold their character for the honor of Sigma.



## Beta Gamma Epsilon History

BEAUTIFUL thoughts, good deeds, earnest living is the motto for which Beta Gamma Epsilon stands. During the nine years of her literary and social service to the school and to each member of the society, her members have worked toward this ideal.

With the growth of the school and the increasing enrollment in the two societies Sigma Pi Phi and Belles Lettres, the demands for a third society arose. To meet the demands for a third society the leaders from the two societies organized Beta Gamma Epsilon. With this leadership upon which to build, she has been able in these few years to rise to the high place in which she now stands.

Beta Gamma Epsilon is unique in the respect that she has elected to her membership six of the most influential women of the city as patronesses.

In the numerous and sundry active interests of the school, you will find Beta Gamma represented. The girls are loyal, dependable, enthusiastic, and talented. They easily find their places of leadership in the various activities.

So we toast to Beta Gamma. May her future be as glorious as her past.

## Delta Kappa Chi History

IN 1924 Delta Kappa Chi was organized to meet the ever increasing need for a new girls' literary society. The society was founded by a group of freshman girls who had had no previous experience in the work of such organizations. The hearty cooperation of various members of the faculty made it possible for the new society to make much progress in its first year.

During the past five years the Delta members have worked steadily toward the goal implied in the name; Democracy, Knowledge, Culture. The society strives to create a friendly feeling of equality among its members. Scholarship is a point of honor with this as with all other literary societies. The organization also gives attention to the social life of its members.

In 1927 and again in 1928 the Deltas won the trophy in the Little Theater Contest. The prize winning play presented in 1927 was "Suppressed Desires"; in 1928, "Hop O' Me Thumb".

Members of the Delta societies have gained recognition in the school in dramatics, music, debate and oratory.



## Athen's History

ATHENS holds the honor of being the oldest society in Southwestern, having been organized in 1889. The present name, The Athenian Literary Society, was adopted in February, 1890. The tradition established in the early days of Athens, "Athens invites men of honor and ambition", is still alive today. The purpose of Athens is to maintain among its members the highest standards of leadership, personality, and loyalty.

Both social and literary life are encouraged and sponsored through the joint meetings that are held weekly in place of the separate meetings as has been the custom in the past. Informal parties are also held to develop the social life of the members.

The present year has been one of outstanding merit in the history of Athens. During the first semester, through earnest work and splendid cooperation of both the active and alumni members, it was possible to place the society in the best condition it has known for many years. During the second semester Athens and Belles Lettres presented a play that was pronounced a success by all.

Athenians have taken their place in school activities. All members of the men's debate team are Athenians. Southwestern is represented in oratory by Athenians. The editor and business manager of the school paper are Athenians. Athens is also represented in the Men's Glee Club, the orchestra, and practically every other line of activity.

The spirit of cooperation that has been ever present between Belles Lettres and Athens has made this year a year that will be outstanding in the history of both societies.



## Delphi History

THE Delphian Literary Society in its organization thirty years ago, spanned the years into ancient Greece, and selected a motto which has ever been a guide to mankind—KNOW THYSELF. As Apollo spoke and was a guide of human endeavor in the days of yore, likewise, Delphi has spoken in both words and deeds, from a few members who first met in 1899, to the largest men's society in Southwestern College today. Although handicapped for lack of conveniences for the first few years; after the completion of Richardson Hall, Delphi was given opportunity to expand and progress.

The Society endeavors to be of distinctive literary nature, giving primary consideration to the development of talents and training for leadership. It has been traditional until quite recently for Delphi and Sigma Pi Phi to give annual operettas. Each year a feature known as "Fakulty" program is presented. This year for the first time there have been regular joint meetings with the sister society, which have proved to be quite successful.

Oft in a still night we hear a blend of voices borne in the air from the steps of Richardson Hall. It fades into oblivion of yesterday, but to all Delphians the memory still lingers: WE-WY-WO—D-E-L-P-H-I!

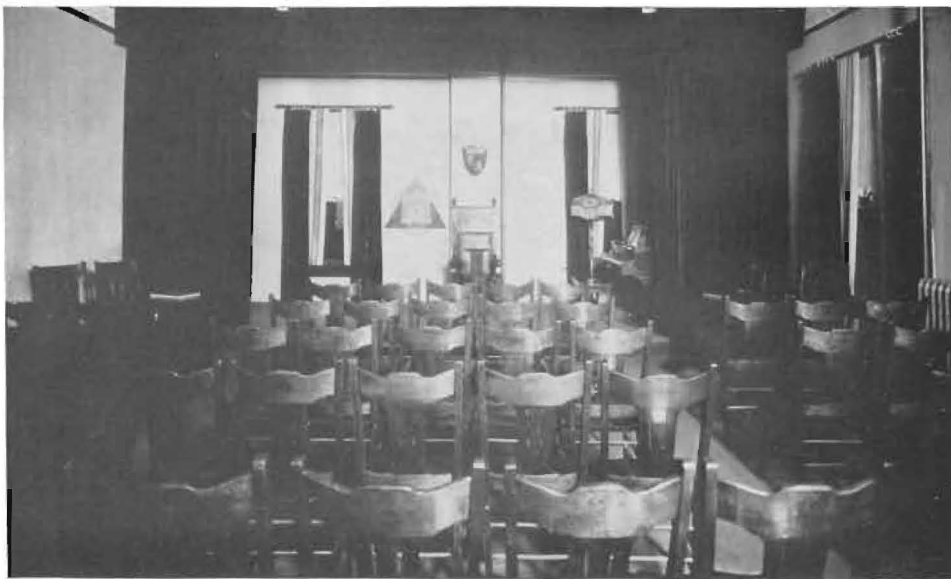

## Alpha Beta Alpha History

NINETEEN twenty-nine marks the ninth year of Alpha Beta Alpha's contribution to literary and social life in Southwestern. It was organized, along with the sister society, in 1920 when school authorities deemed it necessary in order that all students might have an active part in society life. Since that time Alpha Beta Alpha has maintained its high percentage among the other societies and friendly rivalry is welcomed.

Literary development is stressed by Alpha Beta Alpha, but a broad meaning is placed on it. The society offers beside the regular programs the society play, the Little Theatre plays, contests in music, debate and scholarship. Leadership is one of the fundamental principals stressed and as a reward each year a chancellor's key is given to the one showing the highest type of leadership in the society.

The social life is not neglected, for each year has its full quota of parties, hikes, joint meetings with Beta Gamma Epsilon, and the big event of the year, the spring banquet.



## Delta Theta Pi History

FOUR years ago Delta Theta Pi was founded for the purpose of giving all the men of the college who so desired an opportunity to get that training which comes from active participation in a literary society.

Because we have a rather small membership, each person has an opportunity to develop his talents in the literary programs. Those who have dramatic ability take part in the society plays and Inter-Society dramatics contest; this year the trophy being won by the Delta Societies. The social life that the society provides is also of great value, and the associations are among the most valuable contributions which are made to the life of the student.

As long as Delta Theta Pi continues to contribute things of such great value, it will continue as an attractive force on the campus of Southwestern College.



## Belles Lettres Honor



RUTH BENEDICT  
*President, first semester*

HELEN MANSER  
*Society Representative  
May Queen*

RUBY MIDER  
*President of Y. M. C. A.  
second semester*

LERLAND HYNDMAN  
*President, second semester*

LOIS PETER  
*String Quartet*

GENEVIEVE REESE  
*President of the League of  
Women Voters; Order of the  
Mound; Pi Gamma Mu*

MYRTLE SHIRCLIFF  
*Pi Gamma Mu*

FRANKIE BOGUE  
*Order of the Mound*

DOROTHY McMANIS  
*Order of the Mound*

IRENE WALLACE  
*Order of the Mound  
Pi Gamma Mu*

HELEN MANGLES DORF  
*Debate*

*Order of the Mound*—JOSEPHINE HAINES, EDNA MAE EWERT, SARAH RILEY.



### OFFICERS

*First Semester*

RUTH BENEDICT.....  
LERLAND HYNDMAN.....  
MARGARET PHILLIPS.....  
MARY F. CRABTREE.....  
RUBY MIDER.....  
ELSIE MARRIOTT.....  
LELA BLANPIED.....

*President*

*Vice-President*

*Treasurer*

*Inter-Society Representative*

*Critic*

*Sargeant-at-Arms*

*Chaplain*

*Second Semester*

LERLAND HYNDMAN.....  
MATHILDA GARLINGHOUSE.....  
MARGARET PHILLIPS.....  
MARIE MOSS.....  
IRENE WALLACE.....  
MILDRED SAMUELSON.....  
PAULINE GRAHAM.....

## Sigma Honor



LOIS HERSHEY <i>President, first semester</i>	BILLIE ALDRIDGE <i>President, second semester</i>	HAZEL GILMER <i>Society Representative</i>	
MARTHA NOEL <i>Order of the Mound</i>	PEARL NOEL <i>Order of the Mound</i>	PHYLLIS BURGESS <i>Debate</i>	GRACE DRESSLER <i>Debate</i>



### OFFICERS

<i>First Semester</i>		<i>Second Semester</i>
LOIS HERSHEY.....	<i>President</i> .....	BILLIE ALDRIDGE
WINNIE BENDER.....	<i>Vice-President</i> .....	MARY FRANKLIN
GLADYS JUDY.....	<i>Secretary</i> .....	ZENITH RODERICK
PAULINE ZEIGLER.....	<i>Treasurer</i> .....	PAULINE ALBRITTON
WINNIE CONDIT.....	<i>Chaplain</i> .....	LYDIA BIGLER
HAZEL GILMER.....	<i>Critic</i> .....	ALENE OSIN
AUDRIAN WILSON.....	<i>Sargeant-at-Arms</i> .....	PHYLLIS BURGESS

## Beta Gamma Honor



ARLEEN LEHMAN  
*President, first semester*

BESSIE SAYLOR  
*President, second semester*

DOROTHY KONANTZ  
*Editor 1929 Moundbuilder*

VIRGINIA ROBERTSON  
*President of Y. W. C. A.  
first semester*

FREDA LANE  
*Society Representative  
Popularity Queen*

IRLENE MOORE  
*Debate: Freshman Queen*

RUTH PLUNK  
*Pi Gamma Mu*

ANN STURHANN  
*W. A. A. High Honor*



### OFFICERS

<i>First Semester</i>		<i>Second Semester</i>
ARLEEN LEHMAN .....	<i>President</i> .....	BESSIE SAYLOR
WAUNITA LIEURANCE .....	<i>Vice-President</i> .....	HARRIET MCGREGOR
BESSIE SAYLOR .....	<i>Secretary</i> .....	INEZ TAYLOR
HARRIET MCGREGOR .....	<i>Treasurer</i> .....	CHARLOTTE WOLZ
ANN STURHANN .....	<i>Critic</i> .....	VEDA ZIRKLE
VIRGINIA ROBERTSON .....	<i>Chaplain</i> .....	IRLENE MOORE
MILDRED MARSHALL .....	<i>Sergeant-at-Arms</i> .....	MARY LANCASTER
CHARLOTTE WOLZ .....	<i>Inter-Society Representative</i> .....	MILDRED MARSHALL

# Delta Kappa Chi Honor



HELEN PRATHER  
*President, first semester*

DAISY MILLER  
*Society Representative  
Order of the Mound  
Pi Gamma Mu*

GERTRUDE HOENER  
*President, second semester  
Debate*

LILLIE FRYE  
*Campus Players*



## OFFICERS

<i>First Semester</i>		<i>Second Semester</i>
HELEN PRATHER.....	<i>President</i> .....	GERTRUDE HOENER.....
GERTRUDE HOENER.....	<i>Vice-President</i> .....	DAISY MILLER.....
DOROTHY PARSONS.....	<i>Secretary</i> .....	ETHELYN BESWICK.....
MARGARET DAVIS.....	<i>Treasurer</i> .....	ANNABEL THOMAS.....
KATHLEEN LOVE.....	<i>Critic</i> .....	BERTHA OVERMAN.....
ANNABEL THOMAS.....	<i>Chaplain</i> .....	WILMA WILLS.....



## Belles Lettres



*Top row*—MOSS, WEBER, EWERT, HARNDEN, E. JULIAN, JENNINGS  
*Second row*—GRAHAM, HAAS, MITSCHLER, DUDGEON.  
*Third row*—DODGE, WALTERS, SNYDER, STUBER, TOMILSON, McCALL.  
*Fourth row*—JEWELL, MANSER, MILLER, GUYOT.  
*Fifth row*—PETER, BOLLACK, GRAY, STITH, WITHEE, MAST.

## Belles Lettres



Top row—MARRIOTT, MANGLESTORFF, TREGO, LAMB, STEVENS, MEEKER.  
Second row—BENEDICT, SCOTT, RILEY, SMITH.  
Third row—F. MILLER, HYMDMAN, M. WILLEY, F. CLOUD, BLANPIED, E. JULIAN.  
Fourth row—KIPP, McFADDEN, CUNNINGHAM.  
Fifth row—CONES, LAPSLEY, BLACK, WALLINGFORD, TOEWS, BERG.

## Belles Lettres



*Top row—WOODDELL, JARVIS, TIBBETTS, DETTER.  
 Second row—SNYDER, BRAY, GREEN, NICHOLSON, BOGUE, CRABTREE.  
 Third row—SHIRCLIFF, MIDER, VINCENT, GARLINGHOUSE.  
 Fourth row—MICHELSON, McMANIS, McCORMICK, WALLACE, REESE, DALTIN.  
 Fifth row—PETER, SAMUELSON, WATKINS, PHILLIPS, KELLAM.*

## Sigma Pi Phi



*Top row—DAVIS, NEWLIN, READE, GOSCH, WILSON.  
 Second row—TOMLIN, LEE, REEVES, LITTLE, HAIFLEY, ALBRITTEN.  
 Third row—WYCOFF, ROSS, PARISH, DRESSLER, EVER, LAWRENCE.  
 Fourth row—KREIBIRL, MARTIN, STINBERG, VGLKMAN, SIMMONS, WHEELER.*

## Sigma Pi Phi

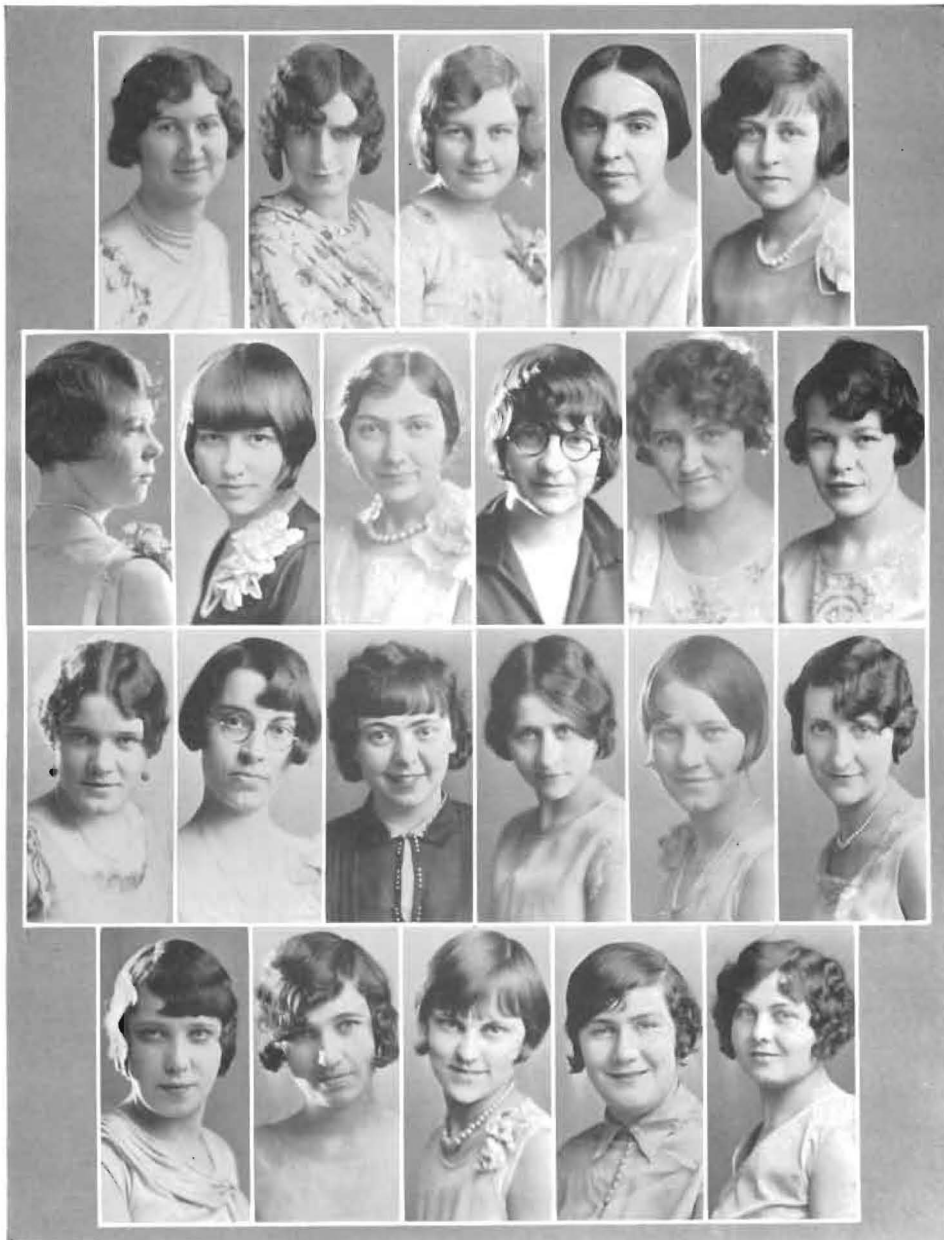

*Top row—HERSHEY, ROWLAND, ALBRITTEN, SEELEY, P. NOELL.  
 Second row—APPLEGATE, KEITH, EDITH SEELEY, BENDER, JUDY, GILMER.  
 Third row—ZIGLER, EDMISTON, FELT, P. NOELL, OSEN, FRANKUM.  
 Fourth row—DELLINGER, CONDIT, READE, BURGESS, HENTZ.*

## Sigma Pi Phi



Top row—E. JOHNSON, McCLURE, LARGE, BURR, GILLOCK.  
Second row—SEEVERS, CORRIE, BIGLER, RODERICK, WADSWORTH, SELLERS.  
Third row—HILL, ALDRIDGE, MILLER, McSPADDEN, FAUSS, KROTH.  
Fourth row—HULPIEU, A. NEWLIN, BROOKS, BRITTENBACH, HULLET.

## Beta Gamma



*Top row—JACOBUS, THOMAS, CRUSE, WHITWAM, WARD  
 Second row—A. TAYLOR, ZIRKLE, STURHANN, WEITZEL, KONANTZ, WOLZ.  
 Third row—CUDNEY, D. BROWN, E. MCCORMICK, SHRADER, LEHMAN, WHINERY.  
 Fourth row—NERTON, MCGREGOR, LIEURANCE, CROTINGER, KERR, SAYLOR*

## Beta Gamma



*Top row—MESCH, MARSHALL, SNEDEGAR, DITT, O MAHONEY.  
 Second row—NOBLE, YODER, HASSLER, MOON, HAM, I. TAYLOR.  
 Third row—BERNGER, EARHART, LANE, E. TAYLOR, PENNINGTON, NAUSSMAN.  
 Fourth row—TARBOT, LANCASTER, D. BROOKS, BERGHOLT, EISELMAN, I. MOORE.*



# Delta Kappa Chi



Top row—SONGER, HAINES, JEFFERIES, KREYKENDALL, W. BROOKS.  
Second row—AMSTUTZ, ACKLEY, SALSER, BAKER, LEWIS, SMITH.  
Third row—JENKINS, PRATHER, HOENER, D. MILLER, GOODIER, OVERMAN.  
Fourth row—RENEAU, IRVINE, FRYE, THOMPSON, F. YORD, LYNCH.

## Delta Kappa Chi



*Top row*—H. FRENCH, JONES, WENTWORTH, LEMON, PARSONS, BESWICK.  
*Second row*—ROBERTSON, SWOYER, ARMSTRONG, MAWDSLEY, L. FRENCH HEINEN.  
*Third row*—SIMPKINS, DAVIS, NORTHUP, LOVE, WILLIS, THOMAS.  
*Fourth row*—DAYTON, PARRISH, COE, M. YORK, GREEN MOUNSEY.

# Athens Honor

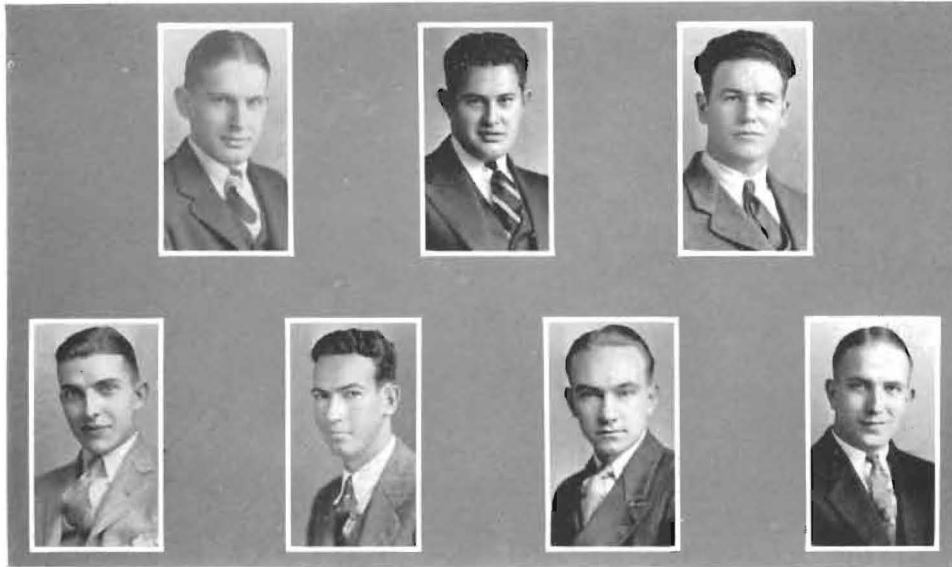

JOHN PORTER <i>President, first semester</i>	ROY BAKER <i>President, second semester</i>	ALVIN ALLEN <i>Editor of Collegian</i>	
MILTON GAFNEY <i>Business Manager, Collegian</i>	FRANCIS BRUSH <i>Debate</i>	BLAKE COCHRAN <i>Oratory</i>	WILLIAM WARD <i>Society Representative</i>



## OFFICERS

<i>First Semester</i>		<i>Second Semester</i>
JOHN PORTER	<i>Speaker</i>	ROY BAKER
ROY BAKER	<i>Clerk</i>	JOE EVERLY
WILLIAM WARD	<i>Treasurer</i>	WILLIAM WARD
BOB KIBLINGER	<i>Inter-Society Council</i>	GARLAND MATHEWS
ORVILLE STROHL	<i>Chaplain</i>	ORVILLE STROHL
BOB HAMILTON	<i>Sargeant-at-Arms</i>	GLEN RUGGLES

# Delphi Honor



PRESLEY COWAN  
*President, first semester*  
*Pi Gamma Mu*

RALPH STUTZMAN  
*Society Representative*

HARLEY ZEIGLER  
*President of Y. M. C. A.*  
*Pi Gamma Mu*

ARZY GRAY  
*President, second semester*

JOYCE GRIFFETH  
*Campus Players*



## OFFICERS

### *First Semester*

PRESLEY COWAN.....*President*.....  
 CHESTER SHEPHERD.....*Vice President*.....  
 FRED VIEUX.....*Secretary*.....  
 FRED VIEUX.....*Treasurer*.....  
 HARLEY ZEIGLER.....*Critic*.....

### *Second Semester*

ARZY GRAY.....  
 PRESLEY COWAN.....  
 MERLE SNYDER.....  
 R. H. STUTZMAN.....  
 CLYDE ERNST.....

# Alpha Beta Honor

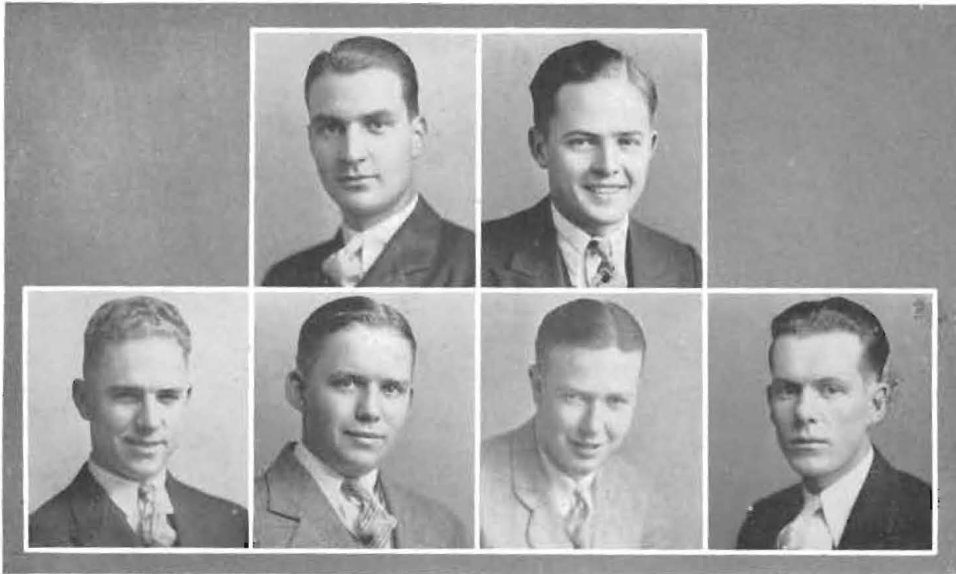

LELAND WHITE  
*President, first semester*

BURRIS PRICE  
*President, second semester*  
*Popular Man*

GLEN GAGNEBIN  
*Society Representative*

ARTHUR VAUGHN  
*Cheer Leader*

VERL CHARTER  
*Cheer Leader*

JAMES LIGHTNER  
*String Quartet*



## OFFICERS

### *First Semester*

LELAND WHITE ..... *President*  
 FOSTER HAMILTON ..... *Vice-President*  
 VERL CHARTER ..... *Secretary*  
 GLEN GAGNEBIN ..... *Treasurer*  
 JAMES LIGHTNER ..... *Critic*  
 BURRIS PRICE ..... *Inter-Society Representative*

### *Second Semester*

BURRIS PRICE  
 BRYCE BROWN  
 FOREST GOFF  
 ARKIE VAUGHN  
 PAUL DONALDSON  
 LELAND WHITE

## Delta Theta Pi Honor

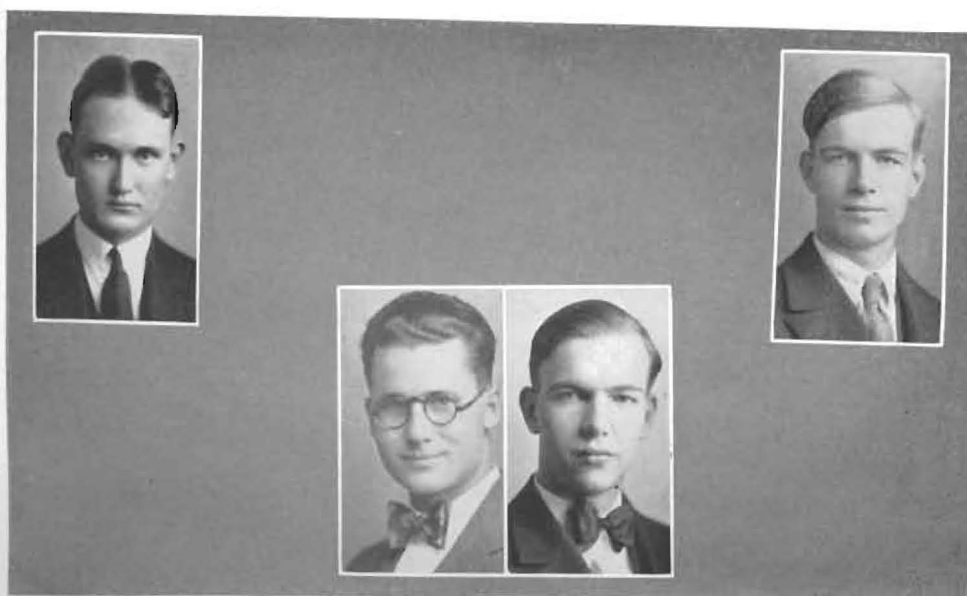

ARMOUR EVANS  
*President, first semester*

PAUL ONCLEY  
*Society Representative*

HILTON PRATHER  
*President, second semester*

JOHN ONCLEY  
*Order of the Mound*



### OFFICERS

<i>First Semester</i>	<i>President</i>	<i>Second Semester</i>
ARMOUR EVANS	.....	HILTON PRATHER
JOHN ONCLEY	.....	.....
SAM TIHEN	.....	LEONARD SHELTON
GLEN DUNKLEBERG	.....	PAUL YOUNG
HILTON PRATHER	.....	VALTOS RICHARDSON
HOWARD FAURCT	.....	SAM TIHEN
WILLIAM ROLINGSTON	.....	FRED RONIGER
DARREL HATCHETT	.....	BERYL FOLKS

# Athens

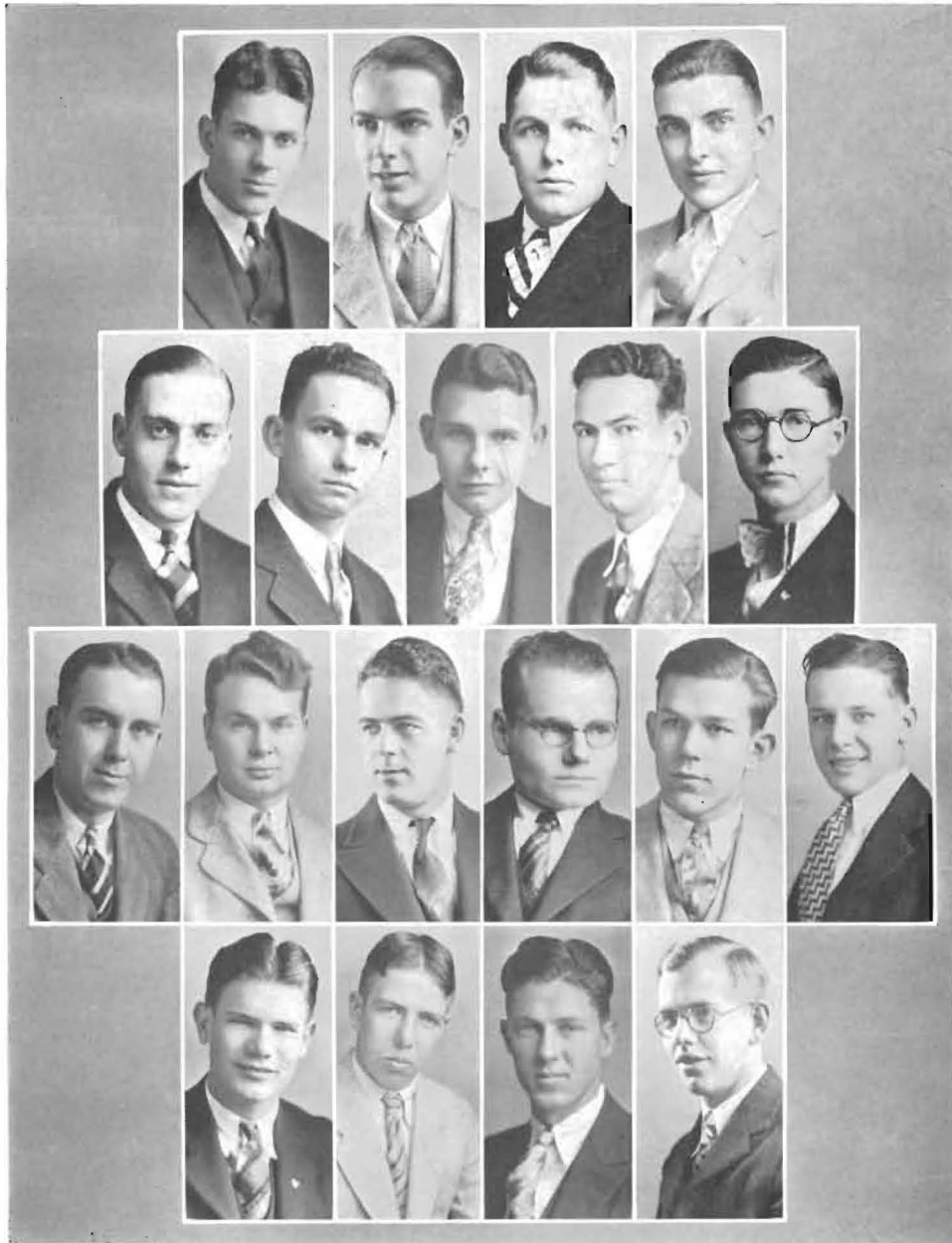

Top row—WOODSON, GIBSON, MARTIN, GAFFEY.  
Second row—EVERLY, BEIGLIE, MCGIBBON, BRUSH, STROHL.  
Third row—SIMPSON, GEISENDORF, BOWMAN, MONCRIEF, KIBLINGER, HAWKINS.  
Fourth row—STROHL, ROLL, RUGGLES, JARVIS.

## Athens



Top row—McKNIGHT, PINKS, GARVER, MAHER.  
Second row—PORTER, MATTHEWS, BENEDICT, MATTHEWS, GUNN.  
Third row—WARD, HAMILTON, KING, RICHARDSON, COCHRAN, ALLEN.  
Fourth row—NININGER, McMULLEN, BAKER, COOK.



# Delphi



*Top row*—GRAY, BRECHNER, WINNER, GRAVES, MOORMAN.  
*Second row*—TSENG, DICKSON, ZEIGLER, BOTTORFF, YEAGLEY, HOELSHER.  
*Third row*—C. SHEPHERD, ELLIOTT, ZEIGLER, DRESSLER, BATY, AMES.  
*Fourth row*—RINKEL, FANG, DRENNEN, GORDON, MARVEL, HUDELSON.

# Delphi

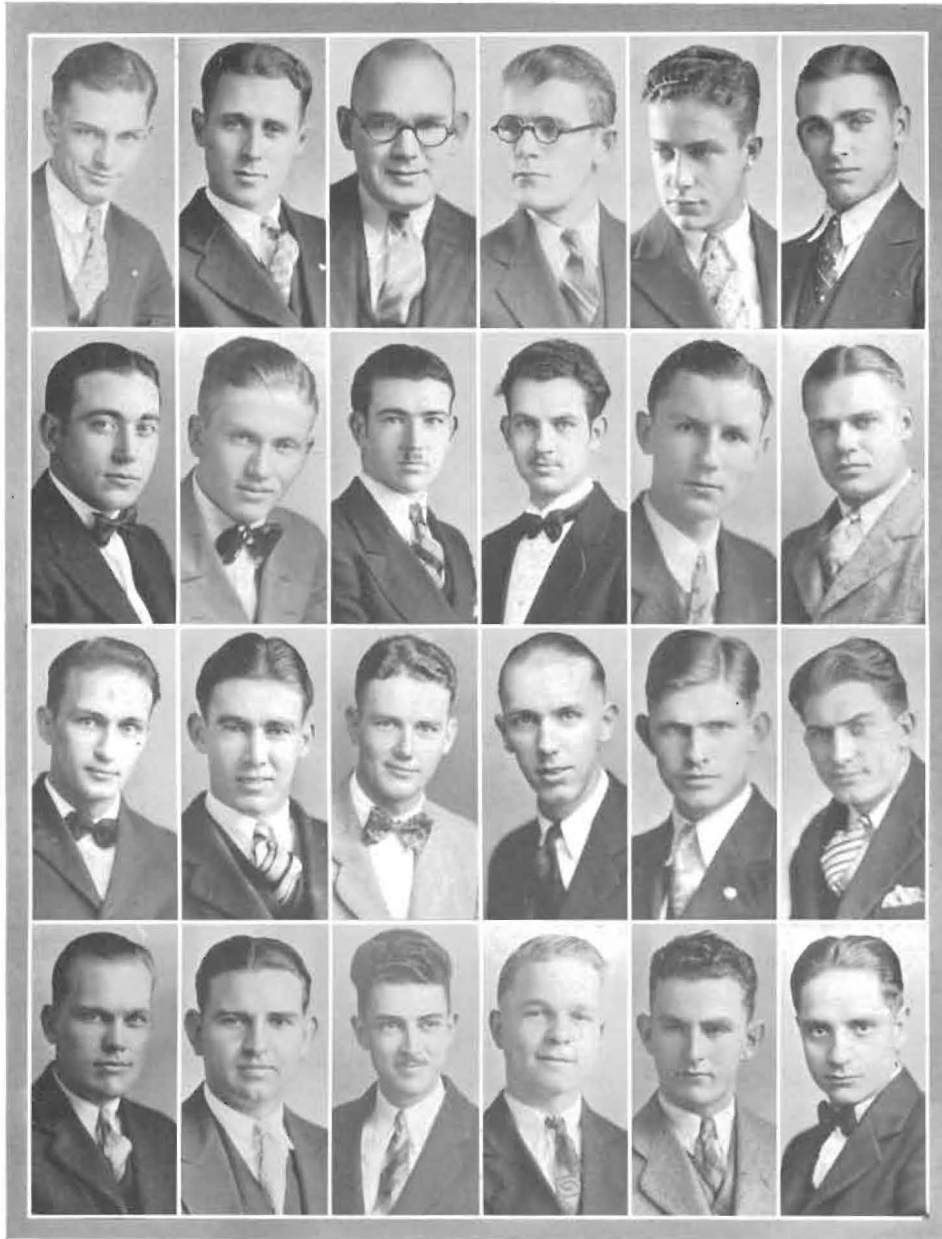

*Top row—HILBERT, WITTER, LEWELLYN, ROBERTSON, M. RINKER, E. FRENCH.  
Second row—P. COWAN, NICHOLS, L. KEMP, L. KEMP, WATERS, SNYDER.  
Third row—METTLING, GERBER, GRIFFITH, WRIGHT, MCCOMBS, NORTON.  
Fourth row—V. SHEPHERD, LAMMY, ERNST, QUEENSBERRY, MORGAN, R. STUTZMAN.*

## Alpha Beta Alpha



*Top row*—VAUGHN, CHARTER, PRICE, GOFF, POPPE, LIGHTNER.  
*Second row*—HANEY, CORI, HAMILTON, CLINE, WHITE, MAHER.  
*Third row*—GANEBIN, MORTON, SHEPHERD, AVERY, NEWLAND, FASSNAGIT.  
*Fourth row*—MORRIS, KING, ALBAN, MOODY, KRAFT, GOSCH.  
*Fifth row*—EWING, MCCOOL, DONALDSON, BAILEY, HARRINGTON, PARKER.

## Delta Theta Pi

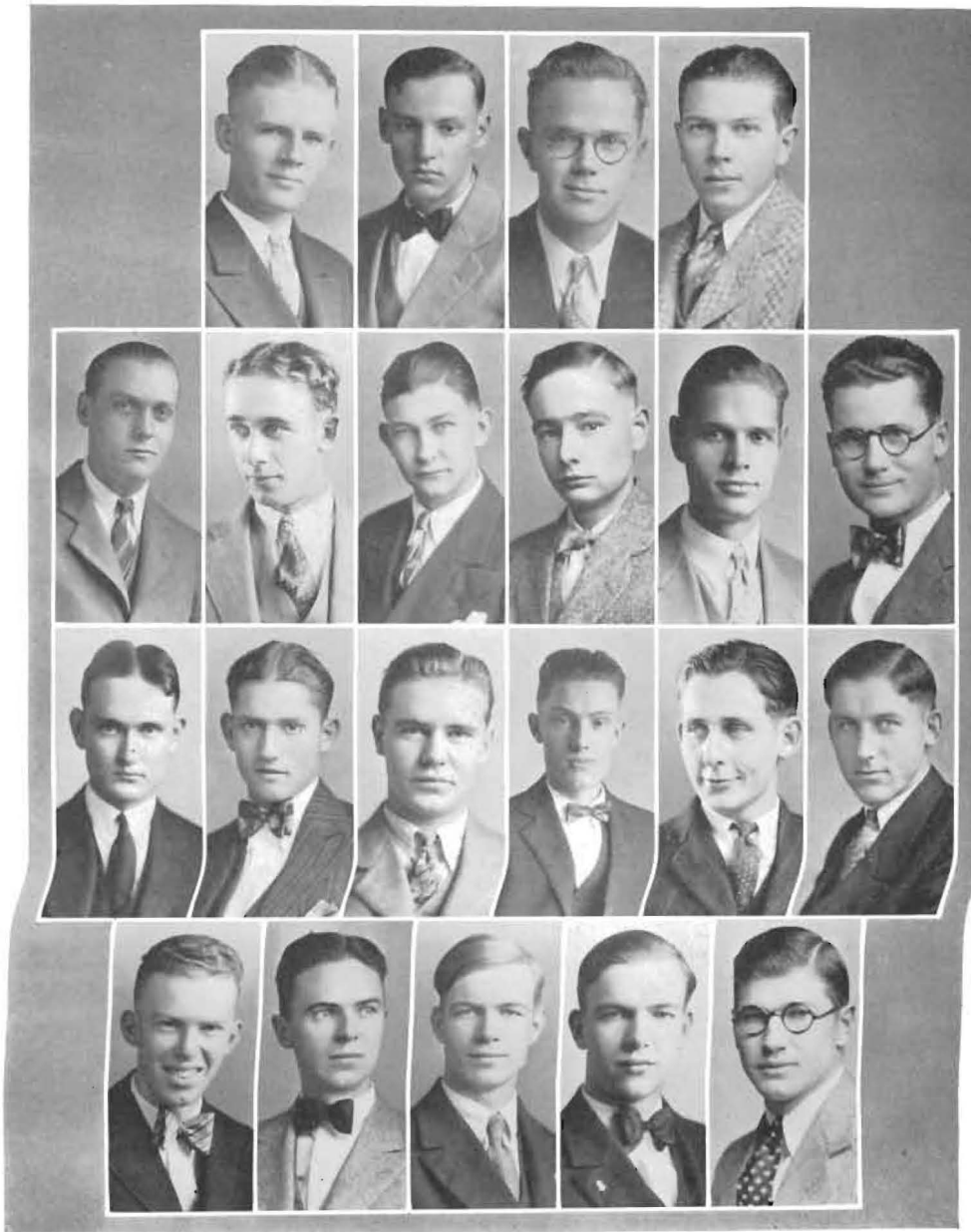

*Top row*—FAUROT, MAWDSLEY, SHELTON, RONIGER.  
*Second row*—THIEN, REISINGER, H. HARDY, GIROD, ROLLINGSON, H. PRATHER.  
*Third row*—EVANS, DUNKLEBERG, FOLKS, W. HATCHETT, D. SWARTZ, G. SWARTZ.  
*Fourth row*—YOUNG, RICHARDSON, P. ONCLEY, J. ONCLEY, GOODELL.



AIR VIEW OF RICHARDSON

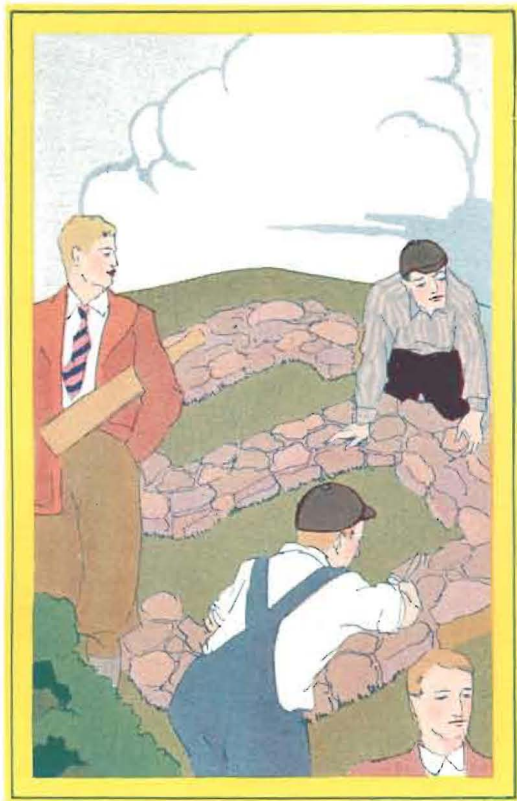

FEATURE





Football games last fall, Freshmen day at the "S", the erecting of monuments to football victories and masquerade parties made the fall days full of interest to the student body.







The Sophomres are victors in the "hog-tying" and tug-of-war battles last fall. Freshmen co-eds do their bit in white-washing the "S". Martha McSpadden and her Southwestern blanket.



Classes  
herd" is  
siastic fe  
game ar  
Moundb  
page.



Classes are out, and the "thundering herd" is coming down the "77". An enthusiastic football crowd, a girls' pep club at a game and the Business Manager of the Moundbuilder on a rainy day constitute this page.



Some high spots on the Omnibus College tour. Frances Scott Key's statue at Baltimore Harbor, Niagra Falls from the Canadian side, a roadside shrine in Canada, one of the busses in camp, the Amphitheater at Arlington Cemetery, and Mt. Vernon, the home of Washington.



The  
of Ce  
dent I  
ber sh  
all ap



ba

The May Queen and the Master of Ceremonies enjoy a hunt. Student life around the Oasis and barber shop during chapel hour. From all appearances, spring is here.





The two pictures at the top were taken on the annual geology trip to the Arbuckles. The black cat is none other than the live jinx that was fought over during the S. C. vs. W. U. game. At the bottom are two golf players, a basket ball girl, a football player and Southwestern's greatest jigger.



# College Humor



WE NOMINATE TO OUR HALL OF FAME

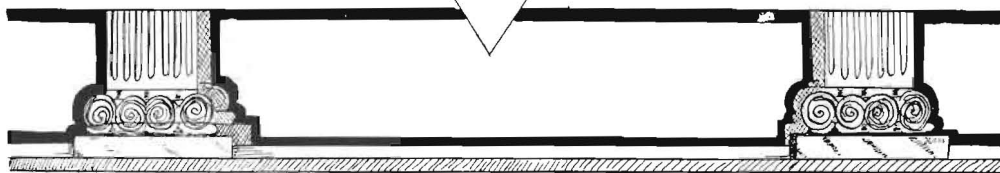
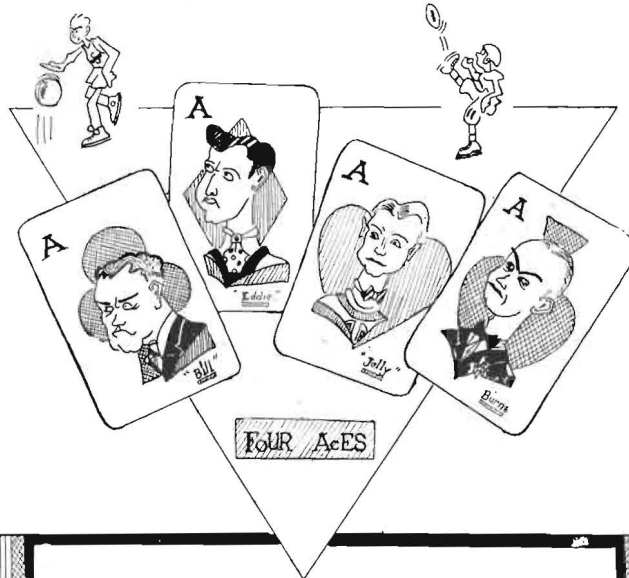

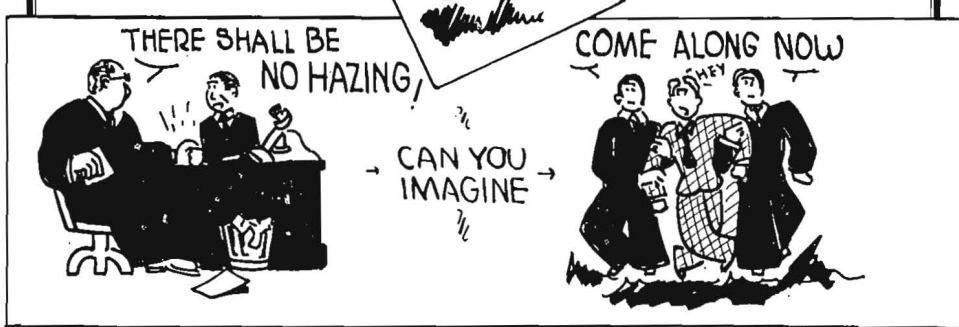



# FAMILIAR SCENES

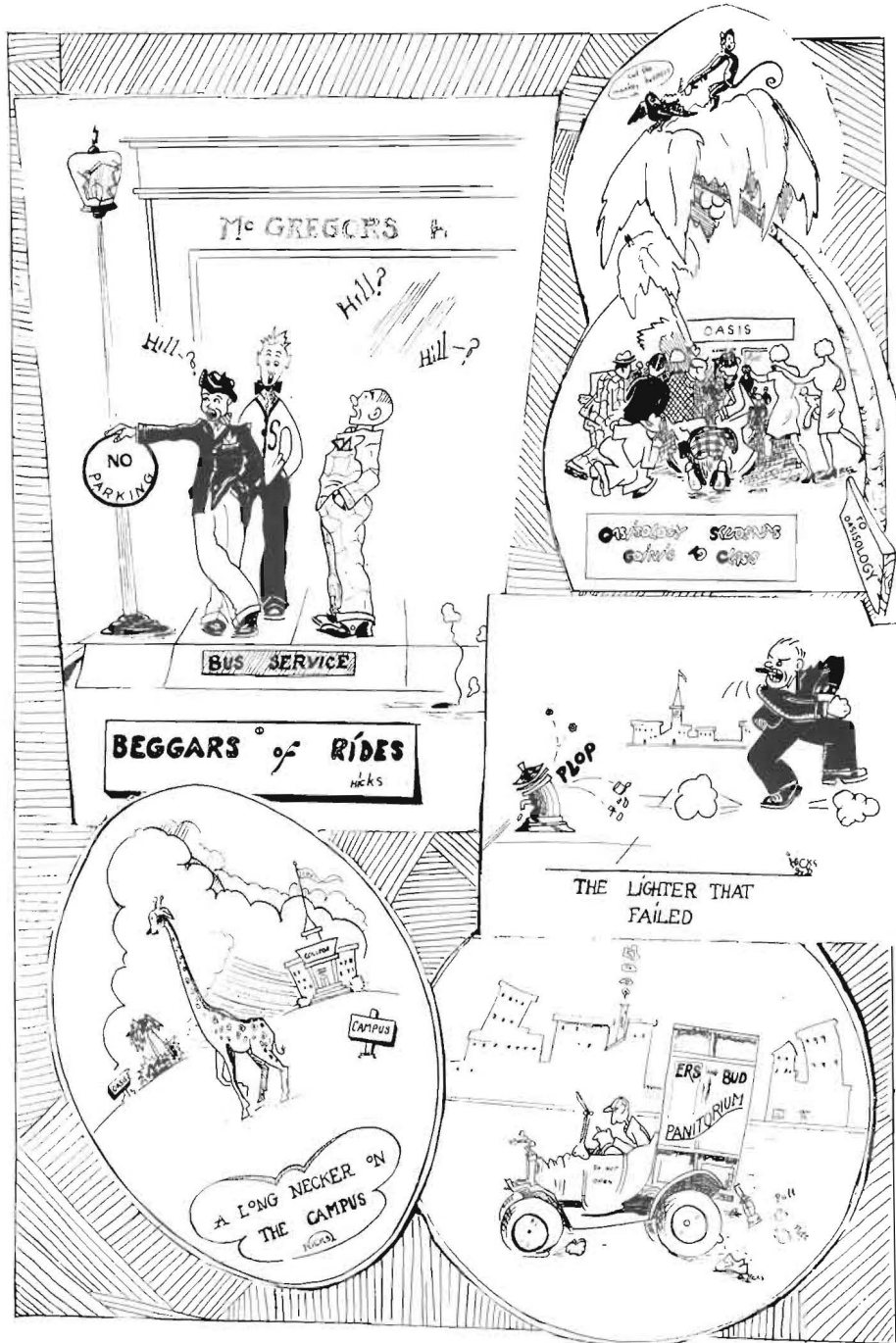

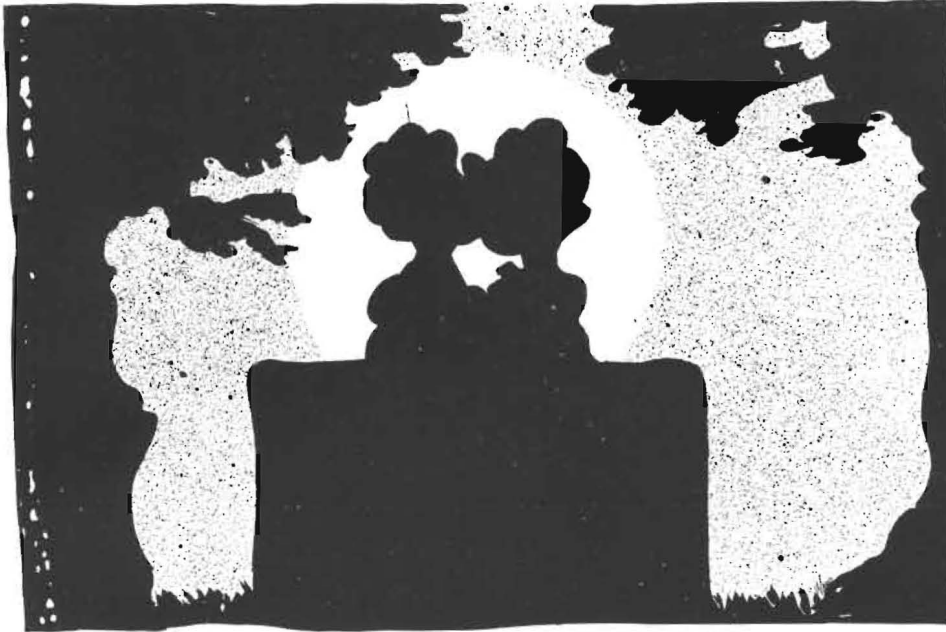

THE SPOONHOLDER  
(A "Knight" on the Campus)

## Notice to Freshmen

The sign in the library which says only low talking permitted does not mean you can tell dirty jokes.

Our idea of carrying a joke too far is when the professor hums "Home, Sweet Home" as he writes the term exam questions on the blackboard.

EDDIE (the ex-plumber): "What's the difference between a plumber and an Economics prof?"

CASS: "I bite, what?"

EDDIE: "A plumber doesn't pretend to know anything about Economics."

There were days and days, after Jimmie Lightner went horseback riding that he would not speak to any of us. 'Spose he was sore about something?

"Mutt" Williams was up for his final in English History. It was well understood that he was rather incompetent in remembering history dates, but the powers that be were anxious to pass him, for he is a fine footballer and captain of next year's team.

"Just put down something," pleaded Professor Taylor.

"Write down anything you can we'll get you through somehow." And he left "Mutt" to it.

"Mutt" sat for an hour gazing at the paper before him. Then in disgust and despair he scrawled the word "Dam" on the paper and left the room.

Later Professor Taylor came to him more in sorrow than in anger.

"We can't pass you," he said glumly. "You've spelled it wrong."

And then there was the freshman who sent his pants to the Associated Press instead of Smith Panatorium.

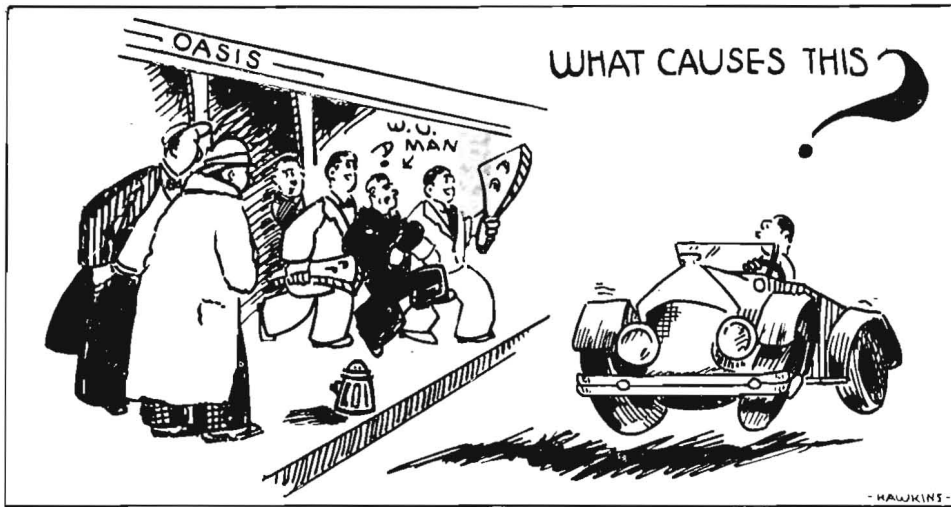

THE WAY OF ALL STUDENTS

## Heard At The Tournament

HE (in a quandary): Field goal?  
 SHE (in a fur coat): No; very comfy, thanks!

"I'll get by as long as I have you," sang the Freshman as he tucked the crib for the exam in his pocket.

Bill Crawford says that the height of hard luck is a saxophone player with the carache.

SOMETHING IN THE WAY OF A QUIZ:  
 If Ed was a good Cook, would Elsie Marriott?

ENGLISH PROF.: You have read Dumas, haven't you?

S. C. Co-ED (blushing): Good gracious, are they showing?

"Say, what's the huge idea of wearing my raincoat?"

ROOMMATE: "Well, I got your suit on and I didn't want to get it wet."

### YOUR OLD FRIEND

WIFE: "Do you realize, dear, that it was twenty-five years ago today that we became engaged?"

ABSENT-MINDED PROF.: "Twenty-five years. Bless my soul. You should have reminded me before. It's certainly time we got married."

### AMONG THE EDITING CLASSES

SHE: Isn't it terribly hard to be a proof reader?

HE: Why, no; it's simply a case of follow the error.

1902



# ACHIEVEMENT

▲

ACHIEVEMENT IN ANY  
LINE OF ENDEAVOR IS  
THE NATURAL RESULT OF  
ABILITY, EXPERIENCE AND  
OPPORTUNITY ∞ ∞ ∞ THIS  
ORGANIZATION TAKES PRIDE  
IN ITS ACHIEVEMENT OF suc-  
CESS IN THE PRODUCTION OF  
FINE YEAR BOOKS ∞ ∞ ∞ suc-  
CESS ACHIEVED THROUGH TWEN-  
TY-SEVEN YEARS OF SUPERIOR  
CRAFTSMANSHIP ∞ ∞ ∞ AND THE  
REPEATED OPPORTUNITIES FOR im-  
PROVEMENT AFFORDED US BY A  
DISCRIMINATING CLIENTELE ∞ ∞ ∞

**THE JOSEPH HAVENS COMPANY**

*Fine Printing*

KANSAS CITY, MISSOURI

▲

"Service Based on Understanding"

▼

1929

Burger & Baird  
OF  
KANSAS CITY



MAKERS OF PERFECT PRINTING PLATES  
DESIGNERS OF DISTINGUISHED YEAR BOOKS

## INDEX TO BOOK

Administration .....	17
<b>CLASSES:</b>	
Freshmen.....	81
Juniors .....	55
Seniors .....	43
Sophomores.....	69
<b>ACTIVITIES:</b>	
A Cappella Choir .....	115
Band.....	113
Campus Players.....	100
Collegian.....	105
Cosmopolitan Club .....	109
Dark Derbies.....	107
Debate .....	102
Gamma Omicron .....	112
Grace Choir.....	117
Inter-Society Council .....	95
League of Women Voters .....	110
Leueans .....	101
Life Service Federation .....	98
Men's Glee Club .....	118
Moundbuilder .....	104
Oratory.....	103
Order of the Mound .....	93
Orchestra.....	114
Pi Gamma Mu .....	111
Pi Kappa Delta .....	99
Pi Sigma Phi .....	106
Student Council.....	94
Violin Choir.....	117
W. A. A. ....	106
Y. M. C. A. and Y. W. C. A. ....	96, 98
<b>ATHLETICS:</b>	
Basketball.....	129
Football .....	119
Track.....	134
Popularity.....	135
<b>SOCIETY:</b>	
Alpha Beta Alpha .....	146, 164, 170
Athens.....	144, 162, 166, 172
Belles Lettres .....	148, 152, 153, 154
Beta Gamma Epsilon.....	150, 158, 159
Delphi .....	145, 163, 168, 169
Delta Kappa Chi .....	151, 160, 161
Delta Theta Phi.....	147, 165, 171
Sigma Pi Phi .....	149, 155, 156, 157
Features.....	173
College Rumor .....	179

## Personal Index

Ackley, Esther	71	Brown, Mildred	85
Adams, Mary	85	Brown, Prof. H. Glen	20
Ainsworth, Erma	90	Brown, Richard	76
Alban, Eugene	80	Brush, Francis	70
Albright, Prof. P. S.	31	Brush, Leota	50
Aldridge, Billie	44	Bunch, Lethia	72
Alexander, Pearl	85	Burdette, Miss Marie	32
Albritten, Geraldine	89	Burgess, Helen	88
Albritten, Pauline	75	Burgess, Lymann	73
Allen, Alvin	44	Burgess, Phyllis	85
Allen, Dean LeRoy	19	Burgess, Ruby	71
Allmon, Olive	84	Burgner, Helen	84
Althaus, Kenneth	76	Burns, Prof. William	21
Altwater, Mrs. Hugh	19	Burr, May	90
Altwater, Prof. Hugh	32	Buzzard, Joe	84
Ames, Earl	59		
Amstutz, Frances	90	C	
Andrus, Prof. Maude	19	Campbell, Harold	91
Applegate, Hildred	57	Cassingham, Lloyd	82
Archer, Elizabeth Ann	90	Cassingham, Paul	88
Arnold, Joe	75	Cavitt, Mr. Reed	38
Avery, Sam	58	Chaffee, Thomas	71
		Charter, Verl	56
B		Christopher, Lillian	91
Bailey, Elmo	89	Chubb, Prof. James F.	22
Baker, Dee	61	Clark, Grace	72
Baker, Erma, H. G.	59	Clark, Homer	81
Baker, Prof. H. G.	20	Clevenger, Marguerite	89
Baker, Prof. J. T.	20	Cline, Evertt	89
Baker, Roy	50	Cloud, Florence	91
Ball, George	131	Cloud, Miss Lillian	21
Ballard, Frances	50	Cochran, Blake	90
Balzer, Ernest	61	Cochrum, Mrs. Alma	60
Barbour, Prof. Hobart W.	32	Coc, Frances	72
Barry, Goldie	58	Cole, Ward	61
Baty, Fred	76	Collins, Leonard	88
Beale, Alfred	51	Combs, Helen	51
Beighle, Byron	75	Compton, Grace	33
Bender, Winnie	49	Compton, Ted	88
Benedict, Ruth	48	Condit, Winnie	53
Bennett, Lenna	84	Cones, Verda	83
Berg, Maurine	73	Connell, Dick	88
Bergholt, Martha	80	Cooke, Edward	82
Beswick, Ethelyn	88	Corl, Melville	71
Bindley, Evelyn	88	Corrie, Margaret	76
Black, Dorothy	56	Crusc, Mildred	70
Blackburn, Ruth	51	Cotton, Harold	71
Blanpied, Lela	74	Cowan, Dennis	57
Blunk, Ruth	64	Cowan, Presley	50
Boguc, Frankie	34	Cowles, Lutie	47
Bolack, Gladys	78	Crabtree, Mary Frances	76
Boles, Jr., Walter	87	Crawford, William	44
Booth, Charles	88	Crites, Jessie	88
Bottorff, Bernerd	87	Crotinger, Clara	88
Bowman, Henry	67	Croneyemer, Mr. E. B.	38
Bozarth, Mildred	84	Cudney, Verle	84
Bray, Juanita	89	Cundiff, Anna Jo	71
Brazeale, Howard	73	Cunningham, Miriam	87
Brechner, D. L.	65		
Breitenbach, Ruth	54	D	
Breitenbach, Lester	90	Dadisman, Mr. A.	39
Brooks, Dorothy	66	Dalton, Mrs. Lois Clayton	77
Brooks, Gladys	78	Dalton, Mrs. Oda L.	21
Brooks, Muriel	53	Davis, Vera	47
Brooks, Ruth	65	Davis, Don	51
Brooks, Wilma	62	Davis, Dorothy	49
Brown, Bryce	77		
Brown, Doris	84		

## Personal Index

Davis, Elsie.....	74
Davis, Margaret.....	73
Davis, Mary.....	84
Davison, Olive.....	79
Dayton, Mary.....	82
Deichman, Jess.....	72
Detter, Clayton.....	51
Detter, Dorothy.....	76
Detter, Hilda.....	46
Dickl, Opal.....	64
Diehlman, Miss Edith.....	33
Diehlman, Miss Fern.....	33
Dillon, Mary.....	89
Ditto, Susanne.....	64
Dixon, Melvin.....	85
Dodge, Catherine.....	56
Donaldson, Paul, J.....	82
Drake, Helen.....	47
Drake, Mildred.....	47
Drennen, West.....	70
Dressler, Bruce.....	52
Dressler, Grace.....	60
Dudgeon, Opal.....	72
Dunham, Orville.....	71
Dunlevy, Prof. R. B.....	22
Dunkelberg, Glen.....	57
Dyer, Prof. H. S.....	34

### E

Earhart, Emma Louise.....	84
Edgington, Manford.....	46
Edmiston, Eudora.....	59
Elliott, Harold.....	70
Ellis, Evelyn.....	65
Ernst, Clyde.....	62
Eshelman, Ruby Lee.....	78
Evans, Armour.....	52
Evers, Helen.....	46
Everly, Joe.....	74
Ewert, Edna May.....	46
Ewing, Harold.....	73

### F

Fang, Square.....	48
Fassnacht, Floyd.....	45
Faurot, Howard.....	71
Fausett, Ethel.....	72
Fauss, Grace.....	70
Felt, Ruth.....	46
Fink, Mary.....	86
Fioramonti, Mrs. Achille.....	34
Fioramonti, Prof. Achille.....	34
Fisher, Neva.....	78
Folks, Beryl.....	88
Ford, Prof. Amos.....	22
Fossey, Charles.....	73
Franklin, Prof. Burns.....	23
Franklin, President E. T.....	17
Franklin, Ralston.....	75
Frankum, Mary.....	49
French, Ellis.....	85
French, Lethia.....	73
French, Harrier.....	52
Fromme, Mrs. Erna.....	44

Frusher, Grace.....	57
Fry, Alma.....	63
Frye, Lillie.....	50

### G

Gafney, Milton.....	45
Gagnebin, Glen.....	52
Galloway, Annafred.....	50
Galloway, Faith.....	52
Gantz, Elsie.....	73
Gantz, Hazel.....	73
Garlinghouse, Mathilda.....	45
Garver, Roger.....	71
Gaskell, Erma.....	89
Geisendorf, Fred.....	83
Gerber, Henry.....	86
Gibbons, Haskell.....	132
Gibson, Bill.....	83
Gillock, Alice.....	87
Gilmer, Hazel.....	51
Girod, Charles.....	72
Gleckler, Bryce.....	62
Goff, Forest.....	79
Goldsmith, Dr. William.....	23
Goldsmith, Prof. Amy.....	23
Goodell, Roy.....	70
Gooder, Lura.....	76
Gosch, Boyd.....	70
Gosch, Geraldine.....	76
Gordon, Marcus.....	76
Gosting, Bessie.....	72
Gould, Prof. D. B.....	24
Graham, Prof. Helen.....	35
Graham, Pauline.....	61
Graves, Harlan.....	85
Gray, Arzy.....	49
Gray, Vesta.....	66
Green, Kenneth.....	61
Green, Lena.....	84
Green, Lois.....	48
Griffith, Joyce.....	66
Gunn, Roland.....	82
Gurtner, John.....	92
Gurtner, Mrs. Zora.....	92
Guthrie, Charles.....	48
Guthrie, Mary.....	61
Guyot, Dorothy.....	82

### H

Hagen, Prof. Ella Jane.....	24
Haas, Pearl.....	74
Haifley, Margaret.....	56
Haines, Iva.....	47
Hamm, Clarence.....	63
Ham, Thelma.....	63
Hamilton, John.....	52
Hamilton, Robert.....	76
Hammer, Ralph.....	67
Handy, Nettie.....	84
Haney, Ralph.....	74
Hardesty, Richard.....	75
Hardy, Dwight.....	56
Hardy, Henry.....	59
Harnden, Margaret.....	60
Harris, Albert.....	85



## Personal Index

Harp, Goldie.....	48
Haslet, Edith.....	86
Hassinger, Florence.....	51
Hassler, Geneva.....	87
Hatchett, Darrell.....	65
Hatchett, Wayne.....	60
Hauschildt, Oswald.....	74
Hawkins, Ted.....	83
Hayes, Prof. Eleanor.....	24
Haynes, Josephine.....	49
Hazen, Gladys.....	57
Heinen, Marcell.....	88
Hendershot, Elsie.....	65
Henry, Mrs. Ethel.....	25
Henshaw, Luther.....	58
Hentz, Leah.....	52
Herr, Prof. Ada M.....	25
Herrin, Clark.....	53
Herrin, Harold.....	57
Herron, Prof. A. M.....	25
Harrington, Robert.....	85
Hershey, Lois.....	51
Hill, Lois.....	39
Hill, Ruby.....	70
Hilbert, Forrest.....	80
Hinshaw, Grace.....	79
Hinshaw, Rex.....	67
Hoelsher, Harold.....	57
Hoener, Gertrude.....	49
Hoffman, Olive.....	47
Holcomb, Milton.....	48
Hoskins, Thermuthis.....	90
Hottenstein, Fern.....	52
Hubbs, Coyle.....	44
Hubbard, Mary Jane.....	49
Hubbard, Merle.....	53
Hudelson, Dale.....	56
Hullet, Virginia.....	77
Hulpieu, Josephine.....	46
Humberg, Glen.....	67
Hunter, Hilma.....	74
Hunter, Kenneth.....	62
Hunter, Prof. Lucy.....	26
Hutsell, Lucille.....	73
Hyndman, Lerland.....	44

### I

Irvine, Leota.....	70
Irvine, Letha.....	75
Irwin, Douglass.....	74

### J

Jacobus, Martha Ruth.....	53
Jarvis, Robert.....	82
Jarvis, Shirlah.....	60
Jefferies, Vada.....	86
Jenkins, Ruth.....	90
Jennings, Vida.....	60
Jewell, Thelma.....	89
Johnson, Basil.....	76
Johnson, Elisa.....	63
Johnson, Josephine.....	49
Jones, Prof. O. Leonard.....	26
Jones, Paul.....	64
Jones, Vera.....	90

Judd, Allan.....	59
Judy, Gladys.....	59
Julian, Bernice.....	47
Julian, Edna.....	58

### K

Kawamura, Kinichi.....	72
Keaton, Prof. Anna.....	26
Keith, Norma.....	75
Kellam, Elizabeth.....	78
Kellams, Lloyd.....	58
Keltner, Claude.....	48
Kemp, Leland.....	86
Kemp, Loren.....	80
Kerr, Sadie.....	56
Kiblinger, Robert.....	78
Kindt, Edna.....	39
King, Gordon.....	89
King, John.....	78
Kipp, Zelma.....	66
Kitch, Charles.....	90
Knox, Fern.....	47
Konantz, Dorothy.....	44
Kraft, George.....	70
Kraft, Virgil.....	90
Kreihbiel, Dorothy.....	83
Krocker, Velma Ruth.....	72
Kroth, Mary.....	80
Kuykendall, Gladys.....	89

### L

Lamb, Thelma.....	49
Lammy, Robert.....	74
Lancaster, Mary.....	88
Lander, Wilbur.....	44
Lanc, Freda.....	56
Lapsley, Sara.....	78
Large, Thelma.....	76
Lawrence, Virginia.....	76
Learned, Ethel.....	46
Lee, Evelyn.....	50
Lehman, Arleen.....	47
Lei Van, Lois.....	59
Lemmon, Nellie.....	83
Lewellyn, Paul.....	58
Lewis, Margaret.....	79
Liese, Prof. Dale H.....	27
Lightner, James.....	73
Ling, Lawrence.....	63
Little, Clifford.....	78
Little, Ruth.....	90
Logsdon, Ned.....	84
Lorton, Lucille.....	64
Loudenbach, Prof. H. H.....	35
Love, Kathleen.....	48
Lucas, Miss Mary Scott.....	35
Lynch, Irene.....	86

### M

MacFarlane, Prof. David L.....	28
Maher, Donn.....	83
Maher, Dyke.....	77
Mahoney, Lillie.....	86
Mallory, Margaret.....	79

## Personal Index

Manglesdorf, Helen	87	McKee, Thelma	61
Manser, Helen	44	McKnight, Edward	82
Marriott, Elsie	71	McManis, Dorothy	45
Marshall, Mildred	80	McMullen, Robert	82
Martin, Arthur	73	McNabb, Ruby	84
Martin, Donald	75	McSpadden, Martha	76
Martinez, Prof. P. C.	27		
Martin, Effie Mae	85		
Marvel, Victor	72		
Mast, Margaret	75	N	
Matthews, Donald	90	Naussmann, Pauline	89
Matthews, Garland	57	Newcom, Mabel	52
Mauck, Truman	75	Newland, Roy	72
Maudsley, Esther	77	Newlin, Audrey	77
Maudsley, Paul	52	Newlin, Lavina	77
Maud, Lois	49	Nichols, Charles	56
Mead, Clarissa	50	Nicholson, Gail	84
Mead, Helen	52	Ninegar, Edgar	82
Mead, Maud	74	Noble, Margaret	73
Mecker, Ramona	87	Noell, Martha	45
Mesch, Altha	89	Noell, Pearl	48
Mesch, Merritt	125	Nold, Ed	129
Metling, Leonard	78	Northup, Edelweiss	59
Mickelson, Leah	82	Norton, George	73
Mider, Ruby	44	Norton, Harriette	92
Miller, Daisy	53		
Miller, Edith	79	O	
Miller, Fern	83	O'Hara, Downing	39
Miller, Gwendolyn	60	Okerberg, Wilfred	77
Miller, Helena	75	Oneley, John	46
Miller, Prof. Minnie M.	28	Oneley, Prof. L. O.	29
Mitschler, Lucille	70	Oneley, Paul	70
Moncrief, Lawrence	86	Oscn, Allene	60
Monypeny, Coach William	28	Overman, Bertha	58
Moodv, George	66		
Moon, Lois	79	P	
Moore, Elma	64	Parish, Vivian	79
Moore, Irlene	83	Parsons, Don	91
Moore, Mildred	78	Parsons, Dorothy	58
Moore, Sidney	91	Parsons, Lcota	71
Moorhead, Prof. Cora Conn	36	Parsons, Merle	70
Moorman, John	86	Patterson, Kathryn	80
Moorman, Merton	77	Pence, Don	89
Morgan, Bert	90	Pennington, Frances	87
Morton, Ellis	79	Peters, Janice	75
Moss, Marie	70	Peters, Lois	78
Mounsey, Myra	79	Peterson, Morris	60
Mull, Mary	78	Phillips, Margaret	67
Munger, Claire	80	Pierce, Anna Jo	71
Murphy, Ermine	51	Pinks, James	82
Murphy, Walter	87	Poc, Lorene	90
Myers, Homer S.	29	Poppe, Wilbur	77
		Porter, John	61
Mc		Poundstone, Prof. W. J.	29
McCall, Elizabeth	62	Prather, Helen	49
McCartney, Prof. E. Ray	27	Prather, Hilton	62
McClintock, Berta	65	Price, Burris	49
McClure, Evangeline	76	Price, Mr. J. L.	40
McClure, Ross	49	Prosser, Wesley	64
McCombs, Charles	57		
McCool, Billy	79	Q	
McCormick, Esther	61	Quessenberry, Dillon	85
McCormick, Pauline	88		
McCoy, Stewart	79		
McFadden, Elizabeth	83		
McGibbon, Kenneth	45		
McGregor, Harriet	45		

## Personal Index

Radley, Carl.....	63
Radley, James.....	80
Rainbow, Mary.....	85
Ralls, Carter.....	77
Ralston, Gayle.....	88
Ramey, Doris.....	78
Recde, Mildred.....	83
Reese, Genevieve.....	50
Reese, Mrs. Elma.....	40
Reese, Prof. W. P.....	30
Reed, Everett.....	67
Reed, Mabel.....	48
Reeves, Elmer.....	40
Reeves, Lucilla.....	63
Reisinger, Russel.....	74
Reneau, Velma.....	52
Reynolds, Lucille.....	63
Richards, Erma.....	90
Richardson, Carl.....	45
Richardson, Lawrence.....	83
Richardson, Royce.....	85
Richardson, Valtos.....	62
Ridings, Harvey.....	85
Riley, Sarah.....	53
Rinker, Merle.....	91
Rinkel, Elmer.....	85
Robertson, Lorita Baker.....	54
Robertson, Pearl.....	74
Robertson, Vernon.....	57
Robertson, Virginia.....	51
Robinson, Beulah.....	58
Roderick, Zenith.....	67
Rolingson, William.....	47
Roniger, Fred.....	74
Ross, Naomi.....	87
Rowland, Doris.....	88
Royce, Randall.....	58
Ruenitz, Inez.....	71
Ruggles, Glenn.....	66
Rush, Louise.....	86

### S

Salser, Merab.....	76
Samuelson, Mildred.....	80
Saunders, Gladys.....	36
Saylor, Bessie.....	45
Scott, Louis.....	51
Scott, Mary.....	64
Secley, Edith.....	53
Secley, Evelyn.....	53
Seevers, Orville.....	46
Seevers, Winona.....	82
Sellers, Ida.....	72
Sellers, Grace.....	36
Shelton, Leonard.....	57
Shepherd, Chester.....	63
Shepherd, Lee.....	83
Shepherd, Vernon.....	65
Shircliff, Myrtle.....	59
Shrader, Helen.....	71
Sidwell, Howard.....	132
Shumway, Marjorie.....	73
Simmons, Viola.....	86
Simmons, Virginia.....	72
Simms, Mattie Mac.....	86

Simkins, Helen.....	90
Simpson, Lloyd.....	72
Skene, Pha Adaline.....	74
Skiles, Forest.....	62
Skiles, Max.....	87
Smally, Grace.....	74
Smeltzer, George.....	47
Smith, James.....	83
Smith, Lloyd.....	65
Smith, Lloyd O.....	65
Smith, Ruth.....	59
Smith, Wilda.....	71
Snedegar, Esteline.....	82
Snyder, Mary Gray.....	87
Snyder, Merle.....	45
Snyder, Ruth.....	75
Songer, Mabel.....	62
Stanley, Rosalie.....	66
Steierl, Elsie.....	86
Steinberg, Merle.....	53
Stevens, Faye.....	87
Stineburg, Florence.....	75
Stith, Helen.....	79
Stoelzing, Lewis.....	70
Strohl, Eugene.....	87
Strohol, Orville.....	70
Stuber, Eleanor.....	74
Stuber, Ward.....	50
Sturdivant, Lou Ella.....	85
Sturhann, Anne.....	45
Stutzman, Ralph H.....	66
Stutzman, Ralph.....	82
Swartz, Daniel.....	75
Swartz, George.....	48
Swenson, Helen.....	61
Swoyer, Martha.....	50

### T

Tanner, Russell.....	46
Tarbet, Lois.....	82
Taylor, Alice.....	78
Taylor, Charles.....	77
Taylor, Christine.....	46
Taylor, Evon.....	84
Taylor, Inez.....	58
Taylor, Prof. Carl.....	30
Taylor, Prof. Henry.....	30
Teed, Donald.....	59
Teed, Dwight.....	75
Thackeray, Irene.....	56
Thackeray, Vera.....	75
Thomas, Annabell.....	64
Thomas, Effie.....	47
Thomas, Florus.....	80
Thomas, Frances.....	40
Thomas, Olive.....	42
Thompson, Lavon.....	74
Thomson, Harold.....	71
Thomson, Leon.....	77
Tibbitts, Lucille.....	77
Tibbitts, Ralph.....	63
Tihen, Sam.....	80
Toews, Zeanna.....	88
Tomlinson, Helen.....	91
Tomlin, Grace.....	90
Tonkinson, Lieuwecn.....	37
Trego, Dorothy.....	63

## Personal Index

Trillingham, Fred.....	70	Wilcox, Orley.....	124
Tseng, Shou Te.....	77	Willey, Marjorie.....	56
Tullos, Dorothy.....	87	Williams, Maurice.....	122
V			
Vaughn, Arthur.....	83	Wills, Wilma.....	74
Vincent, Carmen.....	53	Wilson, Audrien.....	77
Vinsonhaler, Prof. C. I.....	31	Wilson, Paul.....	67
Volkman, Vera.....	66	Wing, Lena.....	77
Voren, Faire.....	83	Winner, Donn.....	87
W			
Wadsworth, Louise.....	75	Wittier, Jasper.....	71
Wagner, Florence.....	37	Withee, Salome.....	64
Wallace, Irene.....	50	Wolz, Charlotte.....	56
Wallingford, Opal.....	84	Woner, Elizabeth.....	62
Walter, Elizabeth.....	83	Woodcll, Josephine.....	61
Ward, Thelma.....	65	Woodson, Mabel.....	84
Ward, William.....	60	Woodson, Riley.....	71
Ward, Wm. T.....	41	Woolard, Frances.....	86
Waters, Ralph.....	74	Wright, Hobart.....	59
Watkins, Alberta.....	70	Wright, Earl.....	60
Watson, Effie Mae.....	70	Wright, Will.....	72
Watts, Clurel.....	60	Wycoff, Thelma.....	79
Weber, Merab.....	89	Y	
Weide, Boyd.....	89	Yeagley, Dibert.....	71
Wehrend, Prof. Wm. R.....	37	Yoder, Evelyn.....	87
Weitzell, Lurline.....	89	York, Frances.....	72
Wentworth, Ione.....	82	York, Mildred.....	86
West, Prof. Royce.....	31	Young, Paul.....	71
Wheeler, Audean.....	85	Z	
Whinery, Christine.....	76	Zeigler, Cecil.....	76
White, Euretah.....	86	Zeigler, Harley.....	62
White, Leland.....	44	Zeigler, Pauline.....	51
Whitson, Marvin.....	83	Zeigler, Ruth.....	49
		Zile, Joe.....	47
		Zimmerman, Beulah.....	72
		Zirkle, Veda.....	58

