

REGISTER TO WIN A FREE HOME!



EQUAL HOUSING OPPORTUNITY

MANUFACTURED HOUSING LEADER SINCE 1920

YOU'RE HOME FREE!



BAKERSFIELD

Washer, Dryer, TV
Normally \$129,300

\$109,995

Stock Unit Only

CROWNPOINT

Washer, Dryer, TV
Normally \$91,180

\$72,995

Stock Unit Only

TAYLOR

Washer, Dryer, TV
Normally \$109,360

\$89,995

Stock Unit Only

BONANZA

Washer, Dryer, 2 TV's
Normally \$104,620

\$79,995

Stock Unit Only

Special Finance Programs Available

FHA, USDA, VA, & Conventional Loans
Interest Rates As Low As 3.75%-5.5%
Fixed For 30 Years WAC

First Time Home Buyers Programs WAC
No Money Down USDA Loans Available WAC



SCAN TO SEE AN ISEMAN HOME!



FRIEND-US!

NO PURCHASE NECESSARY TO ENTER OR WIN. (i) Void where prohibited; (ii) only one Grand Prize awarded; (iii) Limit one entry per person; (iv) limited to legal residents of SD, ND, WY, IA, MO, NE, MN, and MT who are 21 years or older; and (v) odds of winning determined by number of eligible entries received. Restrictions Apply. Alternative Methods of Entry Available. See Official Rules for details - available at <http://isemanhomes.com/sweepstakes.php>

CHILlicothe, MO - 660-646-5978
SPECIAL HOURS: Fri 9a-7p, Sat 9a-6p, Sun 12-6p, Mon 9a-7p



Iseman Homes
YOU'RE HOME, NOW.

Vol. 10 No.14
April 6, 2012 **f**REE Every Friday



YOUR

THAWKEYE

TRADER



Celebrate Easter

www.hawkeyetrader.com

641-675-3971 888-217-6118 ads@hawkeyetrader.com



60+ Auctions Inside

Find the lamb in our online edition and you could win \$100!

THE CATTLE SHOP.com

Featured Listing Of The Week

51 Front End Angus Cows

3-5 Years Old
1275 Lb Avg

\$1,675 Each

Best Set Of Fall Calvers

We Have Come
Across This Spring!
Extremely Fancy & Mated
To Outstanding
Proven Angus Bulls

The Simple Way To Buy & Market Cattle

The Shop Helps Buyers And Sellers

Make Simple Cattle Transactions Online.

Visit www.TheCattleShop.com To Learn More.

If You Would Like To Speak To A Cattle Shop

Representative Contact Us At

660-641-9945 or contact@thecattleshop.com

SAME PEOPLE, SAME PLACE





MORE SERVICE

Now a division of
Steffes Auctioneers, Inc.













Richard Realty & Auction

319-385-2000 - Mt. Pleasant, IA
www.richardrealtyauction.com

DES MOINES DIESEL INC

Servicing All Your
Diesel Fuel
Injection Needs

Pumps,
Nozzles &
Turbos

Ag & Truck Performance Parts

1-800-475-6086 • 515-265-7318
3211 Delaware Ave Des Moines, IA 50313
1 Blk E. of the ADM Soybean Plant

American CDL Training

660-254-2541

CDL Licenses in 24 Hours

www.americancdl.com
St. Joseph, MO

Any State, Automatic Truck

30%
Off All
Decking, Railing, &
Fencing



Dutch Building Center

2 mi East of Drakesville, IA
800-983-8824 • 641-722-3641
(Answering Service)

The Hardy Outside Furnace

First On The Market, Best In The Field

Load Every 12 Hours
Designed For Centrally Heated Homes

25 Years
Of Service

- No Smoke, Ashes Or Wood Transfer Inside House
- Burns Up To 16 Inch Diameter Log
- Hotwater For Household Use
- Use Present Central Duct Or Baseboard System
- May Be Located 10-100 Feet From House
- All Stainless Steel Construction
- 25 Year Warranty

Financing Available

For More Information Call:
C&S Heating & Cooling
RR2 Box 48
Farmington, IA 52626
660-877-3908 Or
319-520-7136



TJ's Auto

Centerville, Iowa

 <p>2003 Toyota Matrix XR, 1.8, 4 Cyl, 5 Spd., Nicely Equipped, 159K, Clean Title! NADA \$6,500 TJ'S PRICE \$ 5,750</p>	 <p>1993 Ford Explorer XLT 4x4, V6 Auto Well Equipped Clean Unit! 122K Miles \$2,750</p>	 <p>2007 Chevy Cobalt LT, 2.2 4 Cyl Auto, Loaded CD, 83K \$6,200</p>
 <p>1987 Ford Ranger 2 WD, 4 Cyl, 5 Spd, Air, Clean Title, 126K Miles, Tool Box \$1,995</p>	 <p>2008 Pontiac Grand Prix, 3800 V6, Auto, Loaded, Cloth Interior, CD, 84K! NADA \$8,300 TJ'S PRICE \$7,750</p>	 <p>2009 Pontiac G6 2.4 4 Cyl, Auto Loaded, 48K NADA \$10,200 TJ'S PRICE \$9,200</p>

www.tjsautoia.com

Todd Jewett, Owner • 24345 Dewey Road • 641-437-1064 • 641-895-0319
Full Service Body Shop • Individual & Insurance Work Welcome

Rob's Cycle

PARTS • SALES • SERVICE

Exit 78 Off I-35
Pattonsburg, MO

660-367-4407
888-669-5765

DRIPEZE

GAS TANK RESTORATION

213 W. Pleasant
Knoxville, Iowa
50138

(641) 842-2822



Over 200,000 Square Feet of Inside Commercial Storage (Campers, Boats, Etc.) Plus Fenced In Outside Storage

 <p>Army Truck, Excellent Condition, Low Miles, Great Truck For Various Jobs, 6x6 Multi Fuel Engine, \$3,900</p>	 <p>Reefer Trailer, 53' Three Zone Cooling System \$7,600</p>	 <p>Army Trailer, Good Storage or Hunting Cabin, Excellent Condition, 23' Long, \$2,300</p>
 <p>Van Trailer Wabash 102' x 53' Roll Up Door, Excellent Storage Trailer and Road Worthy, \$3,595</p>	 <p>2007 Ford F250 4x4, PW & PL, 5.4 Motor, Clean Truck, 1 Owner</p>	 <p>2006 Ford F150 4x4, Big Tires & Wheels, Lift Kit, Clean Truck</p>

WANTED
Standing Timber
 Buying Walnut, Oak and Maple
 15 Years In The Business
 I Pay Before I Cut
 RJ Forestry • Raymond Yutzey
 VM: 641-664-0203

Corson's
 Portable Soda & Sand Blasting
 Upholstery, Paint
 Auto Restoration & Chrome
 Shop: 641-864-2265
 Cell: 641-750-2463 ~ JR (Owner)
 Cell: 641-844-4633 ~ Chris
 Hubbard, IA

Markhams Foam, LLC
 Close Cell Foam,
 Ag, Residential
 & Commercial
 David Markham
 641-295-4091
 markhamsfoam@yahoo.com
 www.basf-pfe.com
 Helping Make
 Products Better®
•FREE ESTIMATES
•INSURED
 BASF
 The Chemical Company

OSENBAUGH'S PRAIRIE SEED FARMS
the prairie experts.
CRP Seed and Mixes
Custom Seeding, Mowing and Spraying
Equipment to Loan, Lease or Rent
 • Air Seeder, 30 Foot Boom, 540 & 1,000 PTO (1)
 • Brillion, 8 Foot Pull (1)
 • Broadcasters; Herd, Vicon, Truax And Others
 3 Pt and 12 Volt (5)
 • Cultipackers (3)
 • Drills; 10 Foot to 30 Foot, Pull and 3 Pt (10)
 Drop Seeders (3)
TAKING PREPAYS FOR SPRING NOW!
 11009 542nd St., Lucas, IA 50151
 800-582-2788 or 641-766-6790 • Fax: 641-766-6795
 john@prairieseedsfarms.com
 www.prairieseedsfarms.com

All kinds of screen and glass repairs including wood window restoration.
 PCA Aluminum Screen Doors
 Gerkin VINYL WINDOWS
YODER GLASS & WINDOW
 19467 Britwood Blvd • Bloomfield, IA 52537 • 641-722-3667

Preferred Auto Parts
 1 Mile West of Lockridge, IA Hwy 34
 We Have Large Selection of Foreign & Domestic Used Car & Truck Parts. We Are Paying TOP DOLLAR For Running or Non Running Cars & Trucks
CALL 319-696-2094

MORMON TRAIL GENERAL STORE
 Stop in and check out our good prices on ...
BOOTS • SHOES
 for the Whole Family
FABRIC, QUILTS, GIFTS & KITCHEN ITEMS
 AND A WHOLE LOT MORE
 3048 FILLMORE ROAD • SEYMOUR, IA 52590
 (WATCH FOR SIGNS)
 641-898-2889 MON.-SAT. 8 AM-5 PM

AIRCO HEATING & COOLING
 1-800-550-9522
 • New Ultra High Efficiency 95% (Eligible For Federal Tax Credit)
 Name Brand Furnaces Starting at \$910
 • 13 S.E.E.R. Air Conditioners Starting at \$852
 • All Units New in Box
 We Also Carry:
 Mobile Home Furnaces, Shop Heaters, Infra-Red Heaters & A Full Line of Service Parts

CONLEY
Spray Foam Insulation
 Residential, Commercial & Agricultural Applications
 3 CertainTeed Factory Trained Applicators
 Roof Foam • Closed Cell Foam
 Open Cell Foam • Roof Coating
 Proof Of General Liability & Workman's Comp Insurance
 Dennis 641-799-0398
 Aaron 641-777-0449
 www.conleysprayfoam.com
 CertainTeed
CERTASPRAY
 Spray Foam Insulation

2012 NEW HOYT BOWS
 40 Shots Indoor 3D League
 \$60 to Shoot 6 Weeks
 Starting Jan 23, 2012
 Shoot Any Day or Night, One Day A Week
BLUFF CREEK ARCHERY
 117 WASH. AVE. E. ALBIA
 FOR INFO CALL 641-932-2422
Hours
 Mon. - Sat. 9:00am - 7:00pm
 Sunday 11:00am - 4:00pm

1997 Ford F150 XLT, 8' Box, V8, Auto, Air, 4x4, PW, PL, Only 112K, Runs Great!
\$4,999
515-287-5784
Glassy Chassy
Des Moines, IA

Moped Trike, Rides Like a Bike, 90 mpg, No Motorcycle License Required!
 Starting at \$1,995

IN STOCK NOW!
 Selection of Scooter Trikes!
 50cc, 150 cc & 300 cc
 With Up To 90 mpg While Supplies Last!
Call Now!

RIVER BLUFFS
 SPRAY FOAM INSULATORS
 641-660-0183
www.riverbluffsfoam.com

AG RELATED
 Soy Base Product
 Open & Close Cell Foam
 Commercial, Residential, Agricultural
 Free Estimates
 FOR RENT: W/Seed Order(s) 24 Row & 12 Row Planters. Narrow Row Planters And 30' Drill, john@prairieseedsfarms.com. 641-766-6790 Or Cell 641-340-0294 4-20
 FOR SALE: JD Manure Spreader # 54 \$900. 3 Small Bulk Bins \$350-\$700. 3 Pt. Blade 8 Foot, \$550. 641-895-3616 4-6

Need Cash?
 www.hawkeyetrader.com

\$0 DOWN WITH APPROVED CREDIT!
 C&C Cycle
 Chariton, IA • 888-475-2243
www.cc-cycle.com

CAMPBELLS GARAGE
 Eagleville, MO
660-867-5412
 Case 2594 Factory Duals, Sharp Tractor \$17,500
 2001 Ford F250 5.4 Gas, 4x4, Auto, HD Truck, 113,687 Miles, \$6,000

Lockridge Inc. Building Special
 Available At All Locations
\$4.48 SQ. FT.
 • 40'x64'x12'
MATERIAL PACKAGE
 • Pre-Engineered Wood Trusses
 • Regal White Imperial Steel Siding/Roof 40yr
 • Entry Door
 • 20' Double Slider
 Centerville Area Call641-856-2175
 Promise City Area Call ..641-874-5402
 Chariton Area Call641-774-2785
 Unionville, MO Call660-947-2193
LOCKRIDGE
 Lumber, Hardware, Clothing & Farm Supply
 www.lockridgeinc.com
 *After (2) \$500 Lockridge gift cards. ** See store for labor & delivery.



2001 Ford F250XL 4x4
7.3L Powerstroke Diesel, 6 Spd., Longbox, 165K, HARD TO FIND
\$8,995



1999 GMC Yukon SLE 4x4 Rear Air, 156K, Rust Free Arizona Unit, Ready To Tow Camper/Boat,
\$4,995



2003 Suzuki Grand Vitara XL7 4x4, V6 Auto, 3rd Row, 100K, Extra Clean, TOWABLE
\$6,750



2009 Ford Focus, 4 Dr., SE, 115K, 4 Cyl, Auto, Excellent On Gas, Lease Car
\$8,750



1996 Dodge Laramie 1/2 Ton 4x4, Longbox, V8 Auto, Runs/Drives Good
\$2,650

Masters Auto

Hwy 34 West, Chariton, IA • 1-800-318-9449 • 641-774-8521

FOR SALE: 2 Backfold Fence Mowers, Both With Honda 8 Hp. Engines, Choice \$695, OBO.
641-683-9358 4-6

FOR SALE: Black Machine Planter 12-30" Or 13-15" No-Till Coulters, Kinze Units, Brush Meters, Flexible Tool Bar.
641-722-5238 4-13

FOR SALE: T-300 Bobcat, 2600 Hrs., Heat, Vertical Lift, Tracks 50%, \$25,000 OBO.
641-898-2348 4-13

FOR SALE: Restored 54 SMTA IH Wide Front, Power Steering, TA & Motor In Excellent Condition. New Tires And No Leaks, Call.
319-850-0100 4-6

FOR SALE: Gehl Large Baler 1500, \$950. IH Plow 4 Bottom, Very Good, \$650. Heavy Box Scraper \$500.
641-895-3616 4-6

FOR SALE: Patz 16 - 20' Rebuilt Silo Loader. Evenings.
319-397-2355 TFN

FOR SALE: 9 Ft. Reese Disc Mower Only Used 2 Years, Mowed Approximatly 500 Acres, Always Been Sheded, \$6500 OBO.
660-605-2437 TFN



INLAND TRUCK PARTS & SERVICE

5678 NE. 14th St. Des Moines, IA 515-265-9901 800-362-2970

5000 Harbor Dr. Sioux City, IA 712-255-0174 800-352-4989

www.inlandtruck.com

Your 4 Wheel Drive Transfer Case Headquarters





OE Quality & Fit
The Best Transfer Cases in the Industry

ITP supplies only U. ReTech transfer cases remanufactured here in Iowa since 1946



ITP Parts & Service you have relied on for almost 70 years.

FOR SALE: 2002 Hesston 1340, 12 Ft. Rotoray Mower Conditioner, \$5500.
515-249-9549 4-6

FOR SALE: 1800 Oliver Gas Tractor, Evenings.
641-452-6656 or 319-331-2610 4-6

FOR SALE: JD913 Flex Head \$4500, JD344 Corn Head \$1200, JD55 Hydro Combine \$500, Phone, Evenings.
785-889-7148 4-20

FOR SALE: Restored 53 Super C Wide Front, Tires And Motor In Excellent Condition. New Hydraulic Pump & No Leaks, Call.
319-850-0100 4-6

FOR SALE: JD 4430 Quad, Dual, Real Clean, Recent Overhaul, \$13,900. IH 1066 Fenders, New Paint, Good TA & Clutch, \$7900.
641-895-6065 4-6

FOR SALE: Tye No Till With Grass Seed, \$4500. JD 7810 Complete \$55,000. 500 D-Tank On Wheels Tool Box, \$750.
660-379-2900 4-6

FOR SALE: 7000 Allis Chalmers Tractor, 6600 Hrs, Cab, Heat, Air, New Cab Kit, Leon Loader, White Bucket And Spike, Good Rubber \$10,500, Also 8000 Ford Tractor, New Rubber, Runs Good, \$7000.
660-605-2437 TFN



1997 Ford 4.6, Burgandy, 4x4, Exceptionally Clean, 111K
641-777-9843
(Day or Night)
John's Used Cars
6229 Hwy 63 • Ottumwa, IA
\$4,295

Bad Credit?

And You Want to Buy A Camper?





Tammi will help you!
Call: 641-455-4443 or 800-246-5497

You'll be glad you did!

BOWLING RVs

14270 Sycamore Rd. Ottumwa, IA 52501
.....
bowlingrvs.com



Corbin Steel Products

Odessa, Missouri



The feeders unique design not only keeps hay in the feeder, but also allows for 24 openings for cattle. **Guaranteed to save hay.**



Sweep/Tubs & Squeeze Chutes
10' x 120' & 180'

Straight & Curved Alleys



Hay Express™
Faster, Safer & More Economical Hay Transfer
corbinsteelhayexpress.com

1-877-448-6325 • 816-633-4130

"Do it right, Do it once" • "Genuine Corbin" • www.corbinsteel.com

Quality Work Is Our Top Priority!

BEECHY CONCRETE CONSTRUCTION

WE INSTALL INSULATED CONCRETE FORMS (R-35)

Also Flatwork: Driveways • Shop Floors
Stamped Concrete • Radiant In Floor Heat

CALL FOR A QUOTE!

641-722-3061

13 Years Experience

William Beechy • 19511 Harvest Ave., Bloomfield, IA

Xpert Builders

Licensed-Bonded-Insured



30x40x10
With Two Overhead Doors
One Walk In

**Spring Special \$9,400
w/Concrete \$12,200**

All Sizes Available
Lowest Rates Anywhere
Custom Built To your Needs

40 Yr. Warranty On Paint, Engineered Trusses
All 2x6 Construction, All Sizes & Styles.

Commercial - Residential Steel & Post Frame Construction

Call The Experts At:
641-295-5332 Or 515-494-8858
Customer is responsible for all permits.

Picture is not ad price



1999 Chevy S-10, Ext Cab, 4x4, V6, Auto, Air, Well Equipped
\$3,999

515-287-5784
Classy Chassy
Des Moines, IA

AMEGA:
USED DOUBLE-WIDE:
3 bdr, 2 bath, new carpet
\$29,900
Omega, Ashland
573-303-5803

We're Financing Vehicles Everyday! Many Other Makes & Models - Bank Financing

MARTZ AUTO

965 S. VINE ST
OTTUMWA
(641) 684-6537

Interest Rates As Low As 3.99% **With Qualified Credit

See Us on the Web at www.martzauto.com

We're Located at the Vine Street (John Deere) Exit Off of Hwy 34.

 2004 Mini Cooper S, Silver w/Black Leather Int, 4 Cyl, 6 Spd, AC, PS, PB, PL, PW, Power/Heated Seats, Sunroof, CD	 2004 Chevy Silverado LT 2500HD, 4x4, White w/Gray Leather Int, V8, 6.0L Automatic, AC, PS, PB, PL, PW, Heated/Power Seat, CD, Tilt, Cruise	 2007 Pontiac G6 GT Convertible Red w/Dark Gray Int, 6 Cyl Automatic AC, PS, PB, PL, PW, CD, Tilt, Cruise
 2000 Chevy Silverado 1500 LT, Z71, 4x4, White w/Gray Leather Int, V8 Auto, AC, PS, PB, PL, PW, CD, Cass, Power/Heated Seats, Tilt, Cruise	 2002 Prowler White w/Light Green Int, AC, Awning Rear Bath, Middle Kitchen	 2009 Ford Laramie F350, 4x4, Blue w/Beige Leather Int, 6.4 Diesel Automatic, Loaded, Heated/Power Seats, Power Rear Glass, Tailgate Step
 2007 Chevy Trailblazer LT, 4x4, Maroon w/Beige Leather Int, V6 Automatic, AC, PS, PB, PL, PW, CD, XM, Power/Heated Seats, Sunroof	 2005 Jayco Select 12' Fold Down, Awning, AC, King Bed Full Bed, Slideout, Clean	 2008 Chevy Equinox LT, Front Wheel Drive, White w/Gray Int., 6 Cyl, 4.3L Automatic, AC, PS, PB, PL, PW, CD, Tilt, Cruise, OnStar
 2005 Jayco Eagle 5th Wheel 29.5, White w/Beige/Green Int, AC, Awning, Middle Kitchen, Upper Bath, TV, DVD	 2009 Toyota Corolla LE Maroon w/Gray Int., 6 Cyl Automatic, AC, PS, PB, PL, PW, CD, Tilt	 2002 Chevy Trailblazer LS 4x4, Red w/Gray Int, 6 Cyl, Automatic AC, PS, PB, PL, PW, Tilt, Cruise, CD



EASY CAMPING RV

We make camping easy!

1643 S. G Ave
Nevada, IA 50201
515-382-3258
800-944-8037

SALES • SERVICE • RENTALS - www.easycampingrv.com

2013's ARE ARRIVING DAILY

GET READY FOR SPRING AT EASY CAMPING RV

 JUST IN! NEW 2013 GULFSTREAM CONQUEST 295SBW Fiberglass Exterior 1 Slideout, Sleeps 6 Come Check This One Out! \$21,995	 JUST IN! 2013 GULFSTREAM CONQUEST 408TBS 40.5 Ft, 9570 Lbs, Lodge Series, Triple Slide Bunkhouse, 1/2 Bath in Front for the Kids & 1 Full Bath for Mom & Dad, 15,000 BTU AC, 4 Stab Jacks, Kids Kube, Outside Shower, Huge Windows, Inviting Interior, King Bed \$25,995	 JUST IN! 2013 GULFSTREAM CONQUEST 279QBI 28 Ft, 6700 Lbs, Lite Series, Single Slide Quad Bunkhouse, Queen Bed 4 Stab Jacks, Outside Shower Fiberglass Exterior Walls Great Family Trailer \$19,995
 JUST IN! 2013 GULFSTREAM CONQUEST 268RBK 30 Ft, 6110 Lbs, Lite Series, Single Slide w/Spin TV Center, 4 Stab Jacks Outside Kitchen & Shower, Fiberglass Exterior Walls, Walk Around Queen Bed, Great Couples Trailer \$19,495	 JUST IN! 2013 GULFSTREAM AMERILITE 259BH 28 Ft, 4880 Lbs, Single Slide Bunkhouse w/6 Gal Water Heater 2 Bunks, 13,500 BTU AC, 7' Wide Queen Bed & Dinette Great Family Trailer \$14,995	 JUST IN! 2013 GULFSTREAM CONQUEST 260RLS Lite Series, Single Slide, Rear Living Room, Big Bay Window & 2 Chairs in Rear Living Room, 4 Stab Jacks, Outside Shower, Queen Bed, Great Couples Trailer \$18,595
 NEW ARRIVAL! 2012 SHASTA FREEPORT 28BHS 28 Ft Travel Trailer, 1 Slide Out, Front Island Bed, Rear Bunk Over Bed, Maple Cabinet Doors, SAVE BIG ON THIS ONE! CALL FOR PRICE!	 NEW ARRIVAL! 2012 SHASTA FREEPORT 210BHS 21 Ft Travel Trailer, Maple Cabinet Doors, Large Panoramic Windows, Ducted Roof Air, R-9 Insulation & Vapor Barrier, Triple Bunk, Heated & Enclosed Underbelly CALL FOR PRICE!	 MUST SEE! 2012 SHASTA FREEPORT 27RLS 27 Ft Travel Trailer, Fiberglass Exterior, Aluminum Construction, Heat & Enclosed Underbelly, Keyless Entry! CALL FOR PRICE!

DeSoto Equipment

Intersection Of I-80 & 169 At The 110 Exit Off I-80
DeSoto, IA

ANNOUNCEMENT

DeSoto Equipment Has Purchased the Adjoining Property East of Our Establishment on I-80.

DeSoto Equipment and D&S Trailers Have Formed a Partnership and Will Continue to Sell the Doolittle Trailers.

Stop By and Visit With Doug & Shannon About Your Trailer Needs!

Office • 515-834-9220
Doug's Cell • 515-344-7583



SPRING FEVER

Check out our nice selection of lawn furniture!

Poly and Cedar Lawn Furniture available.

Poly swing

1 mile east of Drakesville on Jade Ave. VM: 641-664-0207
Hours: Mon.-Sat. 9 a.m.-5 p.m.

TEST RIDE A VICTORY®

GET IN GEAR

DEMO EVENT

Just In! All New 2013 Victory Judge

VICTORY

Test Ride Any Victory Motorcycle & Get
\$1,000 OR **\$500**

In Pure Victory Apparel Or Accessories Savings With The Purchase Of Any New VICTORY LUXURY TOURING OR BAGGER MOTORCYCLE.

In Pure Victory Apparel Or Accessories Savings With The Purchase Of Any New VICTORY CRUISER MOTORCYCLE.

OPEN HOUSE APRIL 5, 6, & 7

If Service Counts See:
R/J PERFORMANCE INC.
14231 Sycamore Road, Airport Exit Hwy 63 North, Ottumwa, IA 52501
641-684-8400
www.shoprjperformance.com - Shop Online 24/7

FOR SALE: JD 7000 Planter, Wide Row, Spring Tooth Harrow In Front, Monitor, No Till Coulters, Kinze Bean Meters, Always Shedded, Good Planter, Field Ready. 641-344-3011 4-6

WANT TO BUY: John Deere 7000 Planter, John Deere Cultivator. 641-521-0868 4-6

FOR SALE: JD 24T Square Baler, \$2000. 641-683-1455 4-6

FOR SALE: Int'l 4800 Field Cult, 26' Asking \$4500. 319-310-2401 4-6

FOR SALE: 2000 Bu. Wire Ear Corncrib. 319-931-0878 4-6

WANTED TO BUY: 4 Row, 30 In. Corn Head To Fit On Field Queen Or Hesston Self Propelled Forage Harvester. 515-249-2318 4-6



Sam's Body Shop & Repairables

Hwy 34 • New London, IA

1-800-313-1652 • 1-319-367-5214 • www.samsbodyshop.net

2006 GMC Sierra 1500, V8, Auto, 4x4, Crew Cab, Shortbed, 120K Miles, Clean Title, Never Wrecked, \$11,500	2002 Ford F250 Super Duty, 7.3 Diesel, Auto, 4x4, 51 Original Miles, Right Side Damage, Bags Good, Runs & Drives, AS IS \$9,900	2007 Ford Fusion SEL, Leather, Loaded, Hail Damage AS IS \$8,800	2009 GMC Colorado Z71, 4x4, Auto, 28K \$5,800	2005 Chevy 2500 4x4 Leather, Loaded, Duramax, 150K Miles, Ready To Go 21,500
2009 Pontiac G8, V6, Auto, Rear Wheel Drive, Leather, Loaded, 3611 Miles, Sunroof, Bags Good, Runs & Drives, AS IS \$7,000	2011 Dodge Caravan Sport Stow & Go Seating, 1600 Miles, V6 Auto, Right Rear Damage AS IS \$8,250	2010 Equinox LS AWD 4 Cyl Auto, 24K Miles AS IS \$6,250	2005 GMC Sierra 2500 HD Crew Cab, Short Bed Diesel Auto, 4x4, Leather, Loaded, Light Front Damage AS IS \$8,800	2007 Chevy 1/2 Ton 4x4, 4 Dr., LT Package, Light Hail Damage, Good Title 14,500
				Repaired Price Available On All Vehicles!
2008 GMC Sierra 6.0 4x4, Auto, 82K Miles, Runs & Drives, New Western Snow Plow, Salt/Sand Spreader, All Over Damage AS IS \$15,200	2006 Equinox LS 3.4, 6 Cyl, Auto, AWD, 78K Miles, Right Side Damage AS IS \$5,200	2007 GMC Sierra, 4 Dr., Leather, Loaded, 5.3L, Auto, 4x4, Z71, 79K Miles, Front Damage AS IS \$10,800	2004 Chevy Silverado 1500 5.3, Auto, 4x4, Light Deer Damage, 112K AS IS \$6,000	

Sammons
Auto Sales
 Used Cars & Parts
 2718 Jefferson - Henry Avenue,
 Rural Mt Pleasant, IA
 800-371-7788
 319-258-7712



LINE-X of Ottumwa



LINE-X
 SPRAY-ON TRUCK BEDLINERS

Bring In This Coupon & Receive **\$50 OFF** With Purchase of a Bedliner. See Coupon For Details.

641-683-9334

Brad Lisk
 Kevin Webster

15514 BlackHawk Rd
 Ottumwa, IA 52501

SULLIVAN AUCTIONEERS, LLC

IN OUR 32ND YEAR OF CONDUCTING PROFESSIONAL LAND & EQUIPMENT AUCTIONS IN IA, IL & MO!

Give us a call to discuss your auction needs:
217-847-2160

www.sullivanauctioneers.com



DAN SULLIVAN JIM SULLIVAN JOE SULLIVAN JIM HUFF JERRY JONES JOHN PROBASCO BILL FRETWELL

Harbison Brush Mowing

Brush Mowing • CRP Fields • Timber • Trails
 Pasture Cleanup • Tree Shear • Fence Rows

Jeremy Harbison
 Cell: 319-461-0376
 Home: 319-694-2300

HARBISON FENCING

"For All Your Fencing Needs"

**Barbwire • Woven Wire
 Silt Fence • Vinyl Fencing
 Hi Tinsel**

319-694-2300 - Home
 319-461-0376 - Cell

SPRING IS JUST AROUND THE CORNER!

DON'T MISS OUT ON PRECIOUS RIDING TIME!

LET US BUILD YOUR TRIKE NOW!

We Install Trike Kits on Hondas, Yamahas, Harleys, Triumphs & Victories! Get Your Trike Kits Ordered Today! 4 Weeks For Delivery! We Do California Side Car, FBI, Champion, Lehman, Frankenstein, Mystery Design, Hannigan & Motor Trike Kits!

641-774-7494 • Chariton, IA
www.cc-cycle.com - Click on Trike Gallery!

Prices Starting @ \$12,995 For Complete Units!
 Kit Prices Starting @ \$5,295



**24 TRIKES IN STOCK!
 READY TO GO & BUILDING MORE!**

Zero Down Financing With Interest As Low As 3.99% WAC

C & C CUSTOM CYCLE
 888-475-2243

FOR SALE: IH 1086 Good Tires Good TA, AC, 6100 Hrs, \$9800.
 641-895-6065 4-6

WINCO PTO GENERATORS: New & Used, Save! Wes Sebeka.
 641-990-1094 TFN

FOR SALE: Patz 16-20' Rebuilt Silo Loader. Evenings.
 319-397-2355 TFN

LAN-DOW BUILDINGS

"We Build to Suit Your Needs"

"Custom Built"
 Pole Barns
 Garages
 Utility Buildings



"H" Don or Dick Middleton
Memphis Lumber Co.
1-800-337-5858
Phone: 660-465-8595
Fax: 660-465-8596

CLASSIFIED COUPON

Use the Power of Your Traders for Regional Classified Results!

Clip this coupon to run a Classified Ad for \$7.50 for one week.
 1 Classified Ad for two weeks or 2 Classified Ads for one week for \$14.50.
Picture ads are not included with coupon, call for pricing.
 (Each ad must be 20 words or less. 20¢ per word over 20 words.)

AD NO. 1: (20 Words Or Less)

AD NO. 2: (20 Words Or Less)

Triple Your Classified Ad's Power By Running It In The Traders The HAWKEYE TRADER, MID-MO TRADER & SHOW ME TRADER!

When You Select All Three Traders, your Ad Will Be Read In Over 170 Counties In 5 States & Online!

HAWKEYE TRADER ONLY: 1 Ad For One Week \$7.25 (84 Counties)

HAWKEYE TRADER ONLY: 1 Ad For Two Weeks \$14.50 Or 2 Ads For One Week \$14.50 (84 Counties)

BOTH HAWKEYE & SHOW ME TRADER: 1 Ad For One Week \$14.50 or 2 Ads For One Week \$28.00 (150 Counties)

BOTH HAWKEYE & MID MO TRADER: 1 Ad For One Week \$14.50 or 2 Ads For One Week \$28.00 (106 Counties)

Best Value: HAWKEYE, SHOW ME & MID MO TRADER: 1 Ads For One Week \$21.75 (170 Counties)

Best Value: HAWKEYE, SHOW ME & MID MO TRADER: 2 Ads For One Week \$42.00 (170 Counties)

To Receive This Rate, Coupon Must Be Mailed In With your Payment
 Or Use Our Website @ www.hawkeyetrader.com For More Savings Options

**Hawkeye Trader, P.O. Box 96
 Pulaski, IA 52584**



1978 Link-Belt LS-5400
 Bucket, Other: 891 Hours, Detroit Diesel, 88,000 Lbs Steel Track Crawler, 21'6" Boom and 11'9" Arm
 \$22,500
 Available Material Handling
 515-264-8868

QPH:
REPOS, REPOS, REPOS:
 Double-Wide, 3 bdr,
 2 bath, refurbished,
 Quality Pre Owned Homes
 Columbia
 573-303-5504

FOR SALE:
 Charolais Bulls
 Calm Disposition, Very Thick,
 Stout, High Growth
 Curtis Plank • Zoe Charolais
660-670-4721

Farver True Value

START RIGHT. START HERE.

Hull Trailers **Just Ask RENTAL**



Skid Loader Trailers



Flat Bed Trailers



Utility Trailers



Tilt Trailers

2617 1st Ave E • Newton, IA 50208
641-791-9614



10x70 Brandt, conventional pto
10x70 Mayrath, In-line pto
13x70 Westfield, swing-away hopper
GOLDEN GRASS
1-800-566-3513

CDH:
PREOWNED DOUBLE-WIDE:
\$29,000 Delivered & Set Up
Columbia Discount Homes
Columbia
573-303-5531

FOR SALE: LT Johnson Water Tank Heater.
660-341-3665 ETFN

WINCO PTO GENERATORS:
New & Used, Save! Wes Sebetka.
641-990-1094 TFN

FOR SALE: John Deere 4B 2-16 Bottom Heavy Duty Trip Plow. 1940 Era. Spoke Wheels On Rubber. Complete Restoration, \$650.00 Call.
217-224-1551 4-11

Your Trader Goes A Long Way To Serve You

Baring RV Sales & Salvage

20-25 Units In Stock!

See Complete Inventory At: www.baringrv.com

Full Service RV Shop

WE ARE MOVING!

Due To Construction & Relocation, We Are Closed During Normal Business Hours, But Are Taking Appointments For All Your Sales & Service Needs

GRAND OPENING INFORMATION COMING SOON!



2006 Sportsman
30' TT/Toyhauler
Clear Title
\$14,500



2002 Coachman
Catalina 26'
5th Wheel
Lg Slide
Clear Title
\$8,500



2007 Rockwood
26' TT
Large Slide, Bunkhouse,
Sleeps 8, Clear Title,
GREAT For The Family!
\$11,500



2006 Jayco
Jay Flight 27'
Large Slide
Bunkhouse, Sleeps 9
Beautiful
Like New!

Sale Price
\$12,500

Full Line Of Sunset RV's In Stock NOW! 14', 16', 22' & Toy Hauler

All Models Have Optional Floor Plans To Suit You & Your Family Needs.

Ralph Burkholder, Owner • Baring, MO
Most Units Have Prior Salvage Titles

"Will Do Order Buying-Call Us With Your Need"
660-892-4545 or 660-341-1927 • No Sunday Calls!
Ask For Ryan Or Ralph



2001 Nissan PJ02A20PV
Stk #AV4250
Fork, Pallet, 4,000 lb Capacity, 6552 Hrs, 2WD, LPG Air Pneu 2 Stage 83/130 Lever Shift Nissan H20-11 Brand Tires
\$8,250
Available Material Handling
515-264-8868

McCalment Farms
"Since 1941"

Coming 2 Year Old Bulls
660-947-3149
Cell: 660-216-2430

Bill's Cycle & Used Cars

2619 Hwy 2 • Ft. Madison, IA • 319-372-3812 • 319-470-2268

- | | |
|---|---|
| 2000 Honda Odyssey Mini Van, 4 Dr., 7 Pass..... \$4,995 | 1995 Chevy 1500 Silverado Z71 4x4, Ext. Cab \$2,970 |
| 2000 Chevy 1500 LS Z71 Ext. Cab, 4x4..... \$7,950 | 1991 Dodge Shadow Convertible |
| 2000 Mercury Mountaineer Sports Utility, 4 Dr. ... \$3,995 | Summer Fun \$2,495 |
| 2000 Ford Taurus, 4 Dr., SES..... \$3,495 | 1990 Ford F150 XLT 4x4 w/Topper \$2,495 |
| 1998 Dodge Grand Caravan, 4 Dr., 7 Pass \$2,995 | 1989 Chevy 1500 Silverado 4x4, 350 V8 \$1,950 |
| 1997 GMC Sierra Z71 4x4, Ext. Cab \$4,990 | 1989 Chevy 1500 Silverado 4x2, Very Clean \$1,995 |

CRP Iowa Ecotype Grass & Wildflower Seeds

Hoksey
Native Seeds

Get higher quality and the best price guaranteed when you buy directly from Hoksey Native Seeds!

- Native Prairie Seed Sales
- Custom CRP & Wetland Mixes
- Custom Prairie Seed Drilling

Lynnville, Iowa

(641) 780-1539 www.HokseyNativeSeeds.com

Dutchman's EASTER GREETINGS
We will be CLOSED Friday April 6 for GOOD FRIDAY

Sale! \$1.99 gallon MM 2% Milk	Sale! \$9.50 5# 120 Slices American Cheese	Fresh Produce! Xtra Large - Pineapple \$2.75 Cauliflower \$1.49 Broccoli \$1.19	\$1.69 Spiral Sliced Farmland® Ham
Sale! 24oz. \$1.99 Cottage Cheese	SALE! \$3.99 lb. Bulk - Coated Praline Pecans	\$4.99 1 Liter Pure Mexican Vanilla	\$2.50 Lay's Potato Chips
\$1.99 lb. Shullsburg Butter	\$3.99 lb. Bulk - Coated Praline Pecans	\$2.25 Sterzing's Potato Chips	\$1.39 lb. Troyers Chopped Ham
Sale! \$56.95 Women Shoe	\$99.95 Crocky Rain Boot	15% OFF Hanes Underwear, T shirts, Socks	\$1.49 per yard Plain Colored Broad Cloth
\$89.95 Late Up Shoe	\$89.95 Late Up Shoe	\$6.99 24 pk. cans Pepsi Products	\$6.95 25 plants Honeyoye Strawberry Plants
		\$3.25 24oz. 6 packs	\$79.95 Precision Garden Seeder

shop at DUTCHMAN'S STORE for friendly, helpful, service, low prices and unique merchandise!
Cantril Iowa, 103 Division Street - (319)397 2322 - Sale Dates: April 4-10
Store Hours • Weekdays, 8 a.m. - 6 p.m. • Saturday 8 a.m. - 5 p.m. • Sunday Closed • To Receive This AD by E-mail send your request to - dutchman@netins.net

GBC  52 S. Missouri St. Macon, MO
 1-888-627-4232 Open Mon. - Fri: 8-5 Saturdays: by appointment
 PHONE 660-385-5840 FAX 660-385-1502
GREG BERGLUND CO. & Manufacturing
 Hot & Cold Pressure Washers & Air Compressors



Rebuilt GBC 3000-4
 7.5HP, Single Phase, w/ Warranty
 \$3,495

FREE DELIVERY

6 1/2hp 80 gal.
 3 Cyl. Cast Iron Pump
 \$1,099 (thru 9/1/11)



60" Brush Cat
 Like New Condition
 \$3,500 - 641-777-5000

Limousin Bulls



Red, Black & Homo Black
 Polled & Homo Polled,
 Falls & Yearlings

Boyer Family Farm
 3188 Mormon Trail • Weldon, IA 50264
 jaboyer@grm.net • 641-340-5963

Asking \$9,900 OBO



2007 Jayco JAYFLIGHT 27BH
 Has a Queen Size Bed, Full Size Bathroom, Twin Size Bed & Couch That Makes Other Full Size Bed. Has Fridge, Freezer, Oven, Stove, Microwave, Sink, Bathroom w/ Shower/Tub, Outdoor Shower, DVD/CD/AM/FM System, Blinds, Plenty of Storage.

Ask for Chad at
515-707-2565

COMPLETE BIN PACKAGES AT COMPETITIVE PRICING!



ORDER EARLY TO SAVE

Bins • Unloaders
 Stirring Machines • Floors
 Fans • Heaters • Spreaders
 Motors • Repair Parts • Dryers
 Legs • Conveyors • Air Systems

PROFESSIONAL - INSURED CONSTRUCTION CREW
 With Service **AFTER** The Sale
 Call John For A Quote Today!!!

FULL TIME SERVICE & PARTS AVAILABLE YEAR ROUND
 Now licensed in Iowa for all of your Ag Electrical Installation needs.

MID-AMERICAN GRAIN EQUIPMENT DISTRIBUTORS
 Hwy. 136, 1 Mile East of Kahoka, MO
 (660) 727-1090

Hersheyberger's Bulk Food and GROCERY 

New Item Fruit Snacks \$2.47 lb.
 Smoked Honey Cured Ham \$1.49 lb.
 88 ct. oranges..... direct from Texas while supplies last \$16.50/bu.
 Jona gold& Ida Red Apples no. 1..... \$15.50 bushel
 Granny Smith Apples..... \$5.00 bu.while supplies last

Potatoes 10 lb. **CHEESE SALE!**
 \$2.69 Wisconsin, Co-Jack, Colby, Pepperjack, & Mozzarella \$1.99/lb.

Philadelphia Cream Cheese 194/each or case of 12/894

NOTICE:
 We will be closed Friday, April 6 for Good Friday

Vitamins Minerals **now** Food Supplements

3/4 mi. E. of Drakesville, IA on 180th St.
 HOURS: 8 a.m.-5 p.m. Mon.-Sat.
VM: 641-664-2661

PEORIA TRAILER SALES
 Visit us at our "New" location...
 3 miles south of Knoxville, IA on Hwy 14



Lakota All Aluminum Not Steel Framed

We Offer H&H, Calico & Lakota Trailers
 641-780-1886 • peoriatrailersales.com

Enclosed • Dump Utility • Horse Trailers Flatbeds • Gooseneck

Want To Win \$100?
www.hawkeyetrader.com



1999 Daewoo G20E-3 Stk #AV4168
 4,000 lb Capacity, 6037 Hrs, 2WD, LPG Solid Pneu, 2 Stage 83/127 Lever Shift G424 Engine
\$8,500
 Available Material Handling
 515-264-8868



Over 80 Used Harleys in Stock!
 New Trades Arriving Daily!
 We want your Metric Trades!

\$0 Down w.a.c.

C&C Cycle
 Chariton, IA • 888-475-2243
www.cc-cycle.com

FOR SALE: 1963 Chevrolet 300 Bushel Grain Truck, 4 Speed With High- Low, One Owner, Good Rubber 76,000 Miles.
 660-605-2437 TFN

FOR SALE: IH 856 Fenders, 3 Pt W/Frt, \$6150. JD 1977-4230 W/Loader, Real Clean Outfit, \$13,900.
 641-895-6065 4-6

FOR SALE: New 3 Pt Tillers, Heavy Duty, Gear Driven, 6 Ft. \$1,650; 7 Ft. \$2,050; 8 Ft. \$2,450; 9 Ft. \$3,550; 10 Ft. \$3,950. Tiller/Seeders Available.
 660-874-4455 TFN

FOR SALE: 1951 John Deere MT Tractor. Completely Restored. \$4,500 OBO. SHARP! Bloomfield, IA.
 641-208-5847 319-759-9172 ETFN

ROUND CORRAL PANELS:
 70 Lbs, 12' 1 3/4" Pipe, Powder Coat Paint, \$73 Each. Wes Sebetka.
 641-990-1094 TFN

IOWA STEP & TANK 205 West Grace Toledo, IA 52342
800-675-9229



Unit Step Precast Concrete Steps Septic Tanks From 500 - 2000 Gal.

We Also Have In Stock
 Leach Field - Distribution Boxes - Pump Tanks, Concrete Barriers & Parking Curbs

Free Tank Delivery Up To 50 Miles

iowasteptank@mchsi.com

McCorkle Hardware
 Where We Always Have The Best Priefert Prices!

Premier Horse Stalls
 Reversible Door Left or Right



90°-180° Open Sweeps
 Durable, Adaptable Versatile, Portable Reversible/With No Tools Required



Work Everything From One Side!

- New: HG10 Manual/Automatic Headgate is Taller & Wider Than Our Other Headgates w/Easier to Use Automatic Setting Features.
- New: Automatic Headgate Locking Pin Allows You to Easily Engage/Disengage the Automatic Headgate w/the Push Pin Lock.
- Improved Automatic Headgate Engage Lever Set the Width for Automatic Headgate Catch & Release as the Cow Enters.
- New: Tailgate Locking Pin Locks the Left Tailgate in Place for Working Calves.

Priefert Ranch Equipment

Phone: 641-943-2315 • Mon-Fri: 7:30-5:00 • Sat: 7:30-1:00

 **KIEFER**

- Steel & Aluminum Livestock Trailers
- Horse Trailers
- Steel & Aluminum Flatbed Trailers

Bluff Ridge Inc.
 877-468-2022
bluffridge@iowatelecom.net • www.bluffridgeinc.com

Columbia, Iowa - Your Complete Farm Store Since 1919



All Metals
Recycling

**We Buy Junk Cars, Scrap Metal,
Copper, Brass, Stainless Steel
Aluminum**

ON SITE SCALES AND CASHIER
404 N. Forrest Ave. (old Brick Plant)
Ottumwa, IA
641-684-5300
Owner: Greg Goldizen



2006 Wide
Glide,
1600 Miles

\$215 mo - \$0 Down
+ tax, title, license w.a.c.

C&C Cycle
Chariton, IA • 888-475-2243
www.cc-cycle.com



You can feel the future in it.

The 8600 Series. Be prepared. The first time you experience our Massey Ferguson® 8600 Series tractors, it'll take your breath away. These are our most advanced row crop tractors, with more space, more comfort, more quiet and new, unequalled engine and transmission technology. Plus e3™ clean air technology that offers compliance without compromise. The 8600 Series. See your dealer soon or visit masseyferguson.com.

THE FARM SHOP, Inc
Hwy 6 East • Edina, MO
660-397-3550 ~ 660-397-3103
www.farmshopinc.com



TRACTORS/PLANTING/TILLAGE	HAY/FORAGE/MISC
2009 GP Turbo Til 3000 Series II, 30 Foot, Rolling Harrow & Reel, Low Acres.....\$53,500	NEW Vicon CM247 Disc Mower, 8' Cutting Width, 3 Blades Per Disc.\$6,800
2008 Case IH Farmall 105U, 93 Hrs, 105HP, MFWD, 4WD, Cab, Heat.. \$51,500	2004 Vermeer 605M, Net Wrap, Ramp, 540 PTO\$21,500
2008 NH T1030 4WD, Hydro, Turf Tires, 3 Pt. w/210TL Loader, Grill Guard & 60" Mid-mount Mower\$13,500	2003 Vicon RV1901 Round Baler, Net Wrap.....\$15,500
2007 AGCO RT120a w/ALO-Quicke Loader, 4WD, CVT, Cab.....\$76,000	JD 530 Disc MoCo, 9'9" Cut, 540 RPM, PTO.....\$15,000
2005 Versatile 2375 Powershift, HD Axles, 520/80/42 Tires\$115,000	Vermeer 5500 Rebel Baler, 5x5 Bale, Gathering Wheels, Accu-Tie Twin Tie, Bale Ramp.....\$9,800
2005 GP Yield Pro 1225 No Till Planter, 12/30", 23/15", Central Fill, Keetons\$48,500	HARVEST EQUIPMENT
2002 AGCO DT225, 4WD, 46" Rears w/Duals, 30" Fronts\$78,500	2009 Gleaner 3000 Corn Head, 8 Row.....\$36,500
2001 MF 271XE, 2WD, Perkins Diesel, 8X2 Trans, 16.9-30, ROPS, Grille Guard, 2 Svcs, Low Hours\$15,500	2009 Gleaner R76 C/S Classic, RWA, SmartTrac, Yield Monitor, Long Unloader, NICE!.....\$217,500
1999 MF 6255, 4WD, Cab, Quicke Q940 Loader, Goodyear Radials, 2 Remotes, ONLY 2,904 Hrs.....\$52,500	2008 EZ-Trail 710 Grain Cart, Roll Tarp, 1000 PTO\$16,250
1998 MF 6170 w/Cab, Heat & AC, 18.4R38, Front Weights, 2 Remotes.....\$26,500	2007 Gleaner A75, RWA, SmartTrac, 520-42 Michelin Duals, MAV Chopper, FieldStar II.....\$185,000
1995 White 6144, 4WD, New Cummins Engine w/2010 Westendorf CC-360 Loader\$52,000	2007 Gleaner 8200 Flex Head, 35 Ft, Shumacher Cutter Bar Fits A Series Combines.....\$25,000
Case IH 496 Disk, 24', 7.5" Spacing\$14,500	2007 Gleaner 3000 Huger Cornhead, 8 Row, Very Good Cond...\$32,000
DMI Tigermate II Field Cult, 42', 5 Bar Spike Harrow\$30,500	2002 Gleaner 8000, Flex Header, 25 Ft SCH Sickle W/Roller Bearings, New Guards Last Year.....\$12,000
JD 985 Field Cultivator, 49 1/2 Foot, 3 Bar Coil Tine Harrow.....\$17,500	2000 Gleaner 3000 Corn Head, 8 Row.....\$24,500
	Gleaner 800, 30' Flex Head.....\$14,500
	1998 Gleaner R72, RWA, Smart Trac LTM, Chopper\$70,000
	1995 Gleaner R52 Corn/Soybean Special, RWA, Cummins Engine Field Tracker.....\$35,000
	1994 Gleaner R52 Corn/Soybean, RWA, a/ir-cooled Deutz Diesel \$40,000
	J&M 1000-20 Grain Cart, 900/60R32 Tires, 1000 PTO, Roll Tarp...\$28,500



1986 Ford CL65
80 hp, Wheel Drive, 80 hp Cummins Diesel, 12-16.5 Tires, Comes w Set of Forks, Sand Bucket and Snow Bucket
\$5,500
Available Material Handling
515-264-8868

MAST VINYL WINDOWS
THERMO-PRO WINDOWS
Custom Size Is Our Specialty
Professional Installation Available
FREE ESTIMATES
22172 Hwy. 63
Bloomfield, IA 52537
800-206-9949



See Me.
Paul Boles
For Your Next Car Deal!!!

Boles Auto Sales
800-859-5518
319-385-7614
3 miles east of Mt. Pleasant on Hwy. 34
www.bolesautosales.com





STOREWIDE ANNIVERSARY SPECIALS
APRIL 10TH, 1965
47 YEARS IN BUSINESS ON THE EAST SIDE OF MEMPHIS SQUARE

Spring, Shirts, Shorts, Socks, Straw Hats, Slacks, Jeans, Jackets, Shoes, Sandals, Flips For The Entire Family

New Styles In Ladies Jeans, Flips, Belts, Boots, Shirts & Blouses 20% to 50% Off

Lee, Levi, Wrangler, Carhartt, Riggs, Jeans & Slacks 1/2 Price With One At Reg. Price

Justin, Tony Lama, Chippewa, Nocana, Wolverine, Rocky, Durango, Hush Puppies, Muck, New Balance, Harley Davidson, Boots & Shoes 20% To 40% Off

Spring Year Round Suits & Sportcoats 20% to 40% off

COOK'S MENS STORE
Memphis, MO 660-465-2511
Fax 660-465-8985
Short - Big - Tall - Tux Rentals
Name Belts - Gift Wrapping
Mon - Fri: 8-5; Sat: 8-9
Tux Rentals • Name Belts • Gift Wrapping
Master Card • Visa







**16 FIELD CULTIVATORS
FOR SALE AT
GLASGOW EQUIPMENT CO.
GLASGOW, MO
TOLL FREE
877-338-2218**

AUTOMOTIVE

FOR SALE: 2000 Jeep 4x4 Grand Cherokee Laredo, 112,000+ Miles, Kept Inside, Good Shape, \$4500, Downing MO.
660-379-2686 4-6

**CHATEAU:
ALL AMERICAN HOMES:**
We've Got Them, Custom Build Yours, Call For Info
Chateau Homes, Ashland
573-657-7040

Drake Cattle Co.
Simmental and Sim-Angus Bulls

We also have a select set of purebred & foundation simmental show heifers available

Our emphasis and breeding philosophy is on moderate-framed, deep-bodied, easy calving bulls that pound down on the scales and are attractive to look at.



Black & Black Boddies
Bred in calving ease, performance and maternal abilities.
B.W. Range 70-90
205 wts 700-800
345 wts 1200-1450

Denny & Cara Drake
641-658-2288
drakecattle@gmail.com

203 Shariton Road
Centerville, Iowa
www.drakecattlecompany.com

Affordable Cabins

Cabins are Available in Different Designs
Built to Suit Your Taste



Optional Loft Design
Availability, Built to Suit
Your Needs! (Roof May
be Shingles or Steel)

Cabins Come on Skids or May be
Built on Your Own Property.

We Also Build Mini Barns
w/All Steel Siding.

42154 220th Avenue
Chariton, IA 50049



641-774-5179

FOR SALE: 1993 Ford F150
Super Cab, With Only 54K
Miles, AC, Power Windows,
Power Locks, & Cruise, Good
Tires, No Rust, Very Clean
\$4500 OBO.
641-664-1472

4-20

FOR SALE: '96 Buick Century
LTD, 75K, 4 Cyl., 4 Dr, Tilt,
Cruise, Auto, PW, PD, Near
New Tires, Garaged, Nice.
515-231-1991

4-27

FOR SALE: '06 Stratus SXT
85K, 54 Cyl., 30+MPG, 4 Dr,
Serviced And Ready To GO
\$5500, Please Call.
641-660-6704

4-6

FOR SALE: 2007 Ford F150,
Super Crew Cab, 4wd, 74K,
New Tires, Looks And Rides
Great, \$17,000 OBO.
641-919-2465

4-6

FOR SALE: 2002 Ford Ex-
cursion Limited, 3rd Seat,
Leather, Loaded, V10, Michelin
Tires, 98,000 Miles, Sharp
SUV, \$12,500.
660-216-4506

4-6

FOR SALE: '03 Dodge Neon
FXT, 4 Cyl., Auto, Power Win-
dows, Locks, Tilt, cruise, CD,
Good Gas Mileage, 83K Miles,
Bright Red \$4,500.
641-660-3157

4-6



MOTOR KARS II INC.

715 1st Street • Perry, IA • 515-465-5066 • www.motorkars-ii.com

Buy
Here!
Pay
Here!

 <p>2005 745 BMW This Car Has Every Option Available On This Model, Low Miles w/93K, NICE! NICE! NICE! \$17,500/CASH</p>	 <p>2008 Chevy 1500 Crew Cab Silverado 4x4, This Truck Is Sharp & Clean In Every Way! \$18,500/CASH</p>	 <p>2000 Ford E450 Handicap Bus w/Wheelchair Lift, Seats 20, Body & Interior Are In Good Condition, Good Rubber, V-10 Engine, Auto Trans \$3,995</p>
 <p>1990 GMC Top Kick V8, 5 Spd. Trans, 2 Spd Rear, Super Low Miles, 104K \$4,995</p>	 <p>2000 F350 Crew Cab 4x4, Dually, 7.3 Powerstroke Diesel, Auto Leather \$7,995</p>	 <p>1990 Chevy 1500 4x4 V8 Auto, Good Solid Farm truck! \$1,500/CASH</p>

On The Spot Financing



At Cantril Lumber We Specialize in Complete Customized Building Kits



Metal Roofing and Siding • Lumber Products • Overhead Garage Doors • Walk-In Doors
Windows • Fasteners • Insulation Products • Vinyl Siding • Materials & Trim • Complete
Post • Framed & Stud Frame • Building Kits • Stock & Special Order Trusses Available
Full Line of High Grade Lumber

Your "1-Stop Shop" For Any Post, Stud or Steel Frame Building Project!

**Cantril Lumber
& Hardware**
319-397-2351
104 East 2nd St. • Cantril, IA
Mon-Fri 7-5; Sat 7-12

CALL US TODAY
FOR PRICING!

Call Today For
More Information
On Energy Star Tax Credits!



319-397-2351

MASTER BUILDERS

Post Frame Buildings

30 Day Special



24x30x10 2 Overhead Doors 1 Walk Door Concrete Floors \$9,000	30x40x10 2 10x8 Overhead Doors 1 Walk Door Concrete Floors \$11,600
---	---

All Sizes On Sales
Price Includes All Tax and Labor
Call (641)295-4467 • (641)295-4970
Customers are responsible for all permits.

Highway 2 DISCOUNT Groceries

~ Gluten-Free & Organic Foods ~
~ Health and Beauty Products ~

EVERY DAY LOW PRICED ITEMS

HONEY LOVERS JELLY BEANS 10 oz. \$1.25
Mexican 4 Cheese
FACE DIP 15.5 oz. \$1.50
Assorted Flavors and Sizes
DRESSINGS 45¢ to 65¢

COME OUT THE IN-STORE SPECIALS

19636 Hwy. 2 • Bloomfield, IA Mon.-Sat. 8 to 5
Approx. 2 miles west of Bloomfield

traderproductions.com

Kars, Inc

"Over 100 Pre Owned Cars Trucks & SUV's To Choose From"

Get Your **FREE** CARFAX

@ **www.kars-inc.com**

5701 E. University Pleasant Hill, IA
515-564-0937

ON THE SPOT FINANCING • WARRANTIES AVAILABLE
BUY WITH CONFIDENCE! ALL VEHICLES INSPECTED!

FOR SALE: 2002 Volvo Dump Truck, 8-LL-, 228 K Runs Great! \$28,500.
515-468-8340

Tim's Auto Supply
204 East Franklin
Bloomfield, IA 52537
Mon-Fri 7:00-6:00 PM
Sat 8:00-3:30 PM
641-664-3991
TFN

FOR SALE: 2000 GMC Envoy Fully Loaded, AC-C Tractor W/6Ft Woods Belly Mower. Call For Details.
641-664-2588 or 641-208-6214 4-6

FOR SALE: 2001 Dodge 3/4 Ton Pickup, 2 Wd With Utility Box Very Good Condition, \$2750.
641-660-6838 4-13

FOR SALE: 2004 Chevy Silverado Ext Cab, 4x4, 5.3L, Automatic, Maroon With Black Interior, Runs Great, 187,xxx Miles, Brookfield Auto Sales, www.brookfieldautosales.com.
660-888-0651 4-4

FOR SALE: 2001 Saturn SL1, 77k Miles, 4 cyl, 4 Door, Cruise, Tilt, Keyless, CD, Clean And Nice, Garaged.
515-231-1991 4-20

FOR SALE: 1994 Jeep Cherokee Sport, 4x4, 4.0 Auto, Clean, No Rust, Only 91K Miles, \$3950.
641-660-3157 4-6

FOR SALE: 2003 Dodge Stratus RT, Sunroof, Auto, Full Power, New Tires, \$2700.
319-592-3596 4-6



2006 Ram 3500 Mega Cab, 4x4, Cummins Diesel, Auto, Loaded, CD Both Hitches, 122K, \$24,995



2000 Ford F250, Ext Cab, 4 Dr, XLT, 4x4, Off Road, 7.3 Powerstroke, Auto, Lift Kit, Aftermarket Wheels, Lots of Extras, \$11,995



2007 Chevy Impala LT Loaded, Leather, CD Full Power, Only 53K \$11,900



2003 Chevy K3500, 1 Ton, Ext Cab, 4 Dr, Dually, 4x4, LS, Duramax Diesel, Auto, Well Equipped, Both Hitches, \$18,900



2001 Ford F350, Crew Cab, XLT, 4x4, Off Road, 7.3 Turbo Diesel, Auto, Well Equipped, Only 86K Miles, \$21,995



2003 Chevy K2500HD Ext Cab, LS, 4x4, 4 Dr, 6.0 V8, Auto, Well Equipped, 6' Box, Good Tires! \$7,995

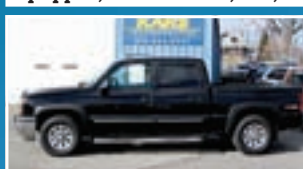

2005 Chevy K1500 Silverado Crew Cab, 4x4, Z71, 5.3 V8, Auto, Full Power, Cloth Seats, CD, Bedliner, \$14,995



2010 Ford Edge SE 3.5 V6, Auto, Tilt, Cruise Power Windows & Locks CD, 28K, \$20,995



2008 Sterling Bullet, Cummins Diesel w/10' Dump Box, Nicely Equipped, Rare 4x4 w/Only 49K Miles, Very Nice! \$36,500



2007 GMC Savana Cargo Van V8, Auto, Air, Delay Wipers Shelves in Cargo Area Only \$10,995



2001 Chevy K1500, Ext Cab, 4 Dr, LS, 4x4, Z71, 5.3 V8, Auto, Nicely Equipped, Cloth Seats, Only 71K Miles, 8' Box, New Tires!! \$12,900



1995 Jeep Wrangler 4x4, Hard Top, 4.0 6 Cyl 5 Spd, CD \$6,995



2000 Chevy 1 Ton Reg Cab, 5.7 V8, Auto, Air, Tilt, Cruise, Very Clean! Only 84K Miles, \$6,995



2008 Chevy HHR LT, 4 Cyl, Auto, Loaded, Leather, Sunroof, CD, Heated Front Seats, Full Power, Sunroof, \$10,995



2008 Chrysler Town & Country LX, 4 Dr, 7 Pass, 3.3 V6, Auto, Well Equipped, Rear Air & Heat, Clean! Only \$11,995

2012 SCHEDULE

KNOXVILLE RACEWAY

SPRINT CAR CAPITAL OF THE WORLD

APRIL

- 14 Practice Night
- 21 Knoxville Championship Cup Series Season Opener plus 305's KCCS #1 Pella Motors/Lion's Club Night
- 22 Hobby Stock, Sport Mod, Modified and Stock Car Shootout
- 28 Mediacom Shootout World of Outlaws Sprint Cars plus 360's KCCS #2

MAY

- 5 Knoxville Championship Cup Series #3 plus 305's
- 12 Knoxville Championship Cup Series #4 plus 305's - Slideways Karting Center/Pella Printing Night
- 19 Knoxville Championship Cup Series #5 - IRA vs. Knoxville McKay Insurance/Allied Insurance Night
- 26 Knoxville Championship Cup Series #6 plus 305's and Dirt Trucks

JUNE

- 2 Knoxville Championship Cup Series #7 plus 305's - Pella Corp & JDRF are Racing to a Cure for Diabetes Night National Sprint Car Hall of Fame and Induction Banquet Mediacom Shootout World of Outlaws Sprint Cars plus 360's KCCS #8
- 9 Knoxville Championship Cup Series #9 plus 305's (9,9,6)
- 22 Nostalgia at Knoxville
- 23 Knoxville Championship Cup Series Mid Season Championships plus 305's - Farm Bureau Night KCCS #10
- 30 Knoxville Raceway Hall of Fame Induction Banquet Knoxville Championship Cup Series #11 - Pizza Hut 360 Twin Features Night

JULY

- 7 Knoxville Championship Cup Series #12 & 13, 410 Twin Features Night
- 14 Knoxville Championship Cup Series #14 plus 305's - HyVee Night, Marion Co, Fair
- 15 Lucas Oil Pro Pulling League Truck and Tractor Pull
- 17 The McClymonts Grandstand Entertainment
- 19 Harris Clash - Modifieds
- 21 Knoxville Championship Cup Series #15 plus 305's and Dirt Trucks - 3M Night
- 28 Knoxville Championship Cup Series #16 plus 305's - Candi's Flowers Night

AUGUST

- 2 22nd Annual Arnold Motor Supply 360 Knoxville Nationals
- 3 22nd Annual Arnold Motor Supply 360 Knoxville Nationals
- 4 22nd Annual Arnold Motor Supply 360 Knoxville Nationals plus 305's
- 5 Knoxville Championship Cup Series Kickoff to the Nationals 410's
- 8 52nd Annual Goodyear Knoxville Nationals World of Outlaws - RacingJunk.com Qualifying
- 9 52nd Annual Goodyear Knoxville Nationals World of Outlaws
- 10 52nd Annual Goodyear Knoxville Nationals World of Outlaws
- 11 52nd Annual Goodyear Knoxville Nationals World of Outlaws
- 25 Knoxville Championship Cup Series #17 - Walmart Night

SEPTEMBER

- 1 Knoxville Extreme Enduro
- 7-8 AMA Pro Flat Track Knoxville Grand Nationals
- 9th Annual Lucas Oil Late Model Knoxville Nationals presented by Casey's General Store
- 27 9th Annual Lucas Oil Late Model Knoxville Nationals presented by Casey's General Store
- 28 9th Annual Lucas Oil Late Model Knoxville Nationals presented by Casey's General Store
- 29 9th Annual Lucas Oil Late Model Knoxville Nationals presented by Casey's General Store

Scan this to view the most exciting Knoxville Raceway videos on YouTube!

1000 NORTH LINCOLN STREET KNOXVILLE, IOWA 50138 • PHONE 641.842.5431 OR 641.842.3220

KNOXVILLERACEWAY.COM



Schedule subject to change. Check website for schedule updates.



SOUTHARD IMPLEMENT



1318 West St. S • Grinnell, IA 50112 • 1-888-524-4020 (G) • 3006 S. Center St. • Marshalltown, IA 50158 • 1-800-542-7803 (M)

 <p>2009 Cub Cadet Volunteer, 4x4, Soft Cab, Diesel, 72" Plow \$10,000 (G)</p>	 <p>2008 Yamaha Grizzly 450, 4x4, 1730 Miles, Front Moose Brkt \$4,950 (G)</p>	 <p>2005 Yamaha YFZ450, Good Tires! Fresh Engine! \$3,800 OBO (G)</p>
 <p>2008 Yamaha Raptor 350 Great Starter Quad! \$3,250 (G)</p>	 <p>2007 Yamaha Grizzly 700 4x4, 2268 Mi Power Steering! \$5,750 (G)</p>	 <p>2006 Yamaha YFZ450, 2x4, Very Little Use! Nice Quad! \$4,500 (M)</p>

See More @ www.southardimp.com

Casey Coates - 370 East Jefferson Street

Coates Guns

Corydon, Iowa

641-872-1501 www.coatesguns.com



IN STOCK!!

Talon II 4.25" Bohtail .45 ACP
Full Custom - Best Available
Iowa's ONLY Nighthawk Dealer
See Website for Details

SPRAY FOAM
Best Insulation in The World!
Save Up TO 40% On Your Heating and Cooling Costs!

FOAM PRO

Serving the Area For 5 Yrs 

Spray Foam Experts
Closed Cell Foam, New Homes, Pole Barns
Crawl Spaces, Commercial or Residential
Tons of References • Fully Insured
641-683-FOAM • 641-799-0479



1999 GMC Sonoma SLS, 4 Cyl, 5 Spd, Air, Fiberglass Bedcover, 97K, Clean!
\$4,999

515-287-5784
Classy Chassy
Des Moines, IA



2006 Jayco Designer
31', Rear Kitchen, 2 Slides
\$25,000

641-684-8284 • 641-777-1333

FOR SALE: 2006 Dodge Grand Caravan SXT, 3.8LV6, Automatic, 116, xxx Miles, Sto-N-Go, Loaded, Cruise, Air, Runs Great, \$6,799, See Pictures At www.brookfield-autosales.com. 660-258-7309 4-4

FOR SALE: Harley Davidson Motorcycle 1989 Low Rider, Only 20,345 Miles! For More Information Contact Jim At. 636-462-5771 4-6

FOR SALE: 2000 Geo Metro LSI, 117K, 4 Cyl, 4 Door Auto, Air, New Tires, 34-38 MPG. 515-231-1991 4-6

FOR SALE: 1999 Chevy Silverado Ext Cab Z71, 4x4, 5.3L, Automatic, Maroon W/Gray Interior, New Tires, Runs Great, 121,xxx Miles, Brookfield Auto sales, www.brookfieldautosales.com. 660-888-0651 4-4

FOR SALE: 1999 Ford F350, 7.3L Diesel, 293K Miles, New Transmission, New Brakes, Lariat, Dually, Automatic, Ext. Cab, 7,000 OBO. 641-208-5930 4-6

FOR SALE: 1998 Hyundai Sonata, 4 Door, 4 cyl., 92k Actual Miles, Auto, Above Average Condition, Runs Excellent, No Rust Or Dents, Body And Interior Excellent, Gets 36-39 mpg. Sell For \$3,500. 217-653-7480 TFN

SPRING SPECIAL

Bold Contrast. Deep Dimension. TruDefinition.™



TruDefinition Duration Shingles are especially formulated to provide greater contract and dimension to any roof. Through the use of multiple granule colors and shadowing, TruDefinition Duration shingles offer a truly unique and dramatic effect. This exclusive combination of color and depth is what makes TruDefinition Duration shingles like no other. They feature a limited lifetime warranty.

Joe Yoder

17893 212th St
Bloomfield, IA 52537



Daniel Yutzky

641-722-3605
Mon-Fri 7:00 - 5:00

Metal roofing isn't what it used to be.®

DECRA Shingle Advantages:

- Transferable 50-year limited warranty.
- 120 MPH wind warranty.
- Impact resistant, lightweight, non-combustible Design
- Won't crack, break, burn, curl, split or rot.
- Walkable, low maintenance.
- Long Life, Non-Porous, Freeze Thaw Resistant



Stone Coated Steel Roofing System

Shake HD



Shingle



DECRA Shingle & Shake HD in Stock

Do you feel lucky?
www.hawkeyetrader.com

LAMBIRTH Trucks & Parts

1764 Hwy G76 • Attica, IA • 641-943-2551

1994 - 2009 Dodge Ram Parts & Repairs

'04 5.9 Cummins Engine, 100K

 <p style="font-weight: bold; color: red;">\$17,495</p>	 <p style="font-weight: bold; color: red;">\$13,995</p>	 <p style="font-weight: bold; color: red;">\$3,995</p>
<p>'04 RAM 3500 Crew Cab, Dually, Cummins, 6 Spd, 4x4, 180K, Both Hitches, New Tires, New Injectors</p>	<p>'04 RAM 2500 Crew Cab, L Box, Cummins AT, 4x4, Leather, Boards, Alloys, Tow Mirrors, Bed Cover, 200K</p>	<p>'93 DODGE DAKOTA Ext Cab, 5B, V8, AT, 4x4 AC, CD, Alloys, Hitch Bed Cover, New Tires, 89K</p>
 <p style="font-weight: bold; color: red;">\$5,995</p>	 <p style="font-weight: bold; color: red;">\$3,995</p>	 <p style="font-weight: bold; color: red;">\$5,195</p>
<p>'01 RAM 2500 RC, LB, 360, AT, 4x4, 156K</p>	<p>'96 GMC SONOMA ZR2 Ext Cab, 5B., Vortec 4.3 AT, 4x4, Alloys, 123K</p>	<p>'94 RAM 2500 RC LB, 360, AT, 4x4, SLT Loaded, Red/Silver California Truck 120K, Nerfs</p>
 <p style="font-weight: bold; color: red;">\$13,495</p>	 <p style="font-weight: bold; color: red;">\$12,995</p>	 <p style="font-weight: bold; color: red;">COMING IN</p>
<p>'04 RAM 3500 Crew Cab, Dually, Cummins 6 Spd, 2WD, Both Hitches, tow Mirrors, 150K, New Injectors</p>	<p>'02 RAM 2500 Quad Cab, LB, Cummins, AT, 4x4, 109K, Alloys, Leather</p>	<p>'00 RAM 2500 Quad 5B Cummins 6 Spd, 4x4, Alloys, 180K, New Pump & Injectors</p>

We Buy Used Dodge Diesel Trucks Complete Or Wrecked! • We Offer Full Service Diesel Repairs & Parts.
CALL US TODAY FOR YOUR PARTS & REPAIR QUOTES!

SCHWARTZ CONSTRUCTION



- Specializing In Pole Shed Packages
- New Houses & Garages
- Re-roofing w/ Metal Or Shingles

**Quality Comes First
& Very Competitive!**



641-898-2226



2002 Nissan Frontier,
Ext Cab, XE, Gas Saver!
4 Cyl, Auto, Air, PW, PL,
CLean!
\$7,900

515-287-5784
Classy Chassy
Des Moines, IA



The Fire Chief OS2200D

New This Year!
**Thermostatic Control
Combustion Blower**

Is A Quality Outdoor Wood Burning Forced Air Furnace Engineered To Meet And Exceed The Heating Requirements Of The Average-Sized Home In Even The Coldest Winter Months.

Fire Chief Exclusive

In case of power outage: **IMPROVED**

More Efficient,
Cleaner Burning.
Uses Half The
Wood Of An
Outside Boiler.

Automatic heat dump opens to relieve heat off the unit

The automatic natural draft closes to prevent overheating



- Factory Installed Adaptor Plate for Insulated Chimney
- Automatic Heat Dump Door
- Slide Bypass Damper
- Secondary Combustion Chamber
- G-90 Galvanized Outer Weather-Resistant Cabinet
- High Temp Insulation
- Rear Baffle Transfers Fresh Air To Secondary Combustion Chamber
- Cast Iron Door
- 1800 CFM Blower
- Thermostatically Controlled Natural Draft
- Deep Fire Box (holds 33" log)
- Ash Drawer With Draft Damper
- Weather-Resistant Cabinet Door
- Cast Iron Gates
- High Temp Fire Brick

\$3,495

The Fire Chief FCOS1600

OUTDOOR FORCED AIR FURNACE



- Automatic Heat Dump
- Slide By-Pass Damper
- Secondary Combustion Chamber
- High Temp Insulation
- 1800 CFM Blower
- Deep Firebox (Holds 28" Log)
- Enamel Weather Resistant Cabinet
- Ash Drawer with Draft Damper
- Manual Draft Control
- Cast Iron Door
- 7 & 10 Gauge Steel Firebox

\$2,195

Indoor Furnaces

500 Model **\$2,095**
700 Model **\$2,395**
1100 Model **\$2,695**

Free Shipping!
No Sales Tax
on Shipments
Going Out
of Missouri



- Sliding Secondary Combustion Chamber
- 12" Round Plenum
- Domestic Hot Water Coil (Optional)
- Heavy-Duty Rear Cast Iron Baffle (Lifetime Warranty)
- High Capacity 3-Spd Circulation Blower (1150, 1500, 1800 CFM)
- Cold Air Return Filter Box
- Hi-Temp, Foil Back Insulation
- Hi-Temp Knobs
- Thermostatically Controlled Draft (Forced Air)
- Removable Ash Pan w/Handle
- Cast Iron Ash Door
- Heavy-Duty, Cast Iron Roller Gate (Lifetime Warranty)
- Enamel-Finished Steel Cabinet
- Cast Iron Fuel Door w/Fiber Gasket
- Safety Door Latch
- Cast Iron Baffle (Lifetime Warranty)

Mix Farms

4228 SW Frank Ross Road, Amity, MO 64422
Phone: 816-449-5887
www.mixfarms.com
We Accept Mastercard & Visa
Email: mixfarmsllc@centurytel.net

Check out the Fire Chief Wood Furnaces on Facebook!

Tractors & Machines

Earlham, IA

Bargain Barn of Deals!

Multiple Auctions Throughout the Year

Consignments Welcome We Buy, Sell & Trade



Call us Today!!!
If We Don't Have It, We'll Get It!

		
John Deere 4430, \$15,000	John Deere 7520, \$13,500	John Deere MT, \$3,750
		
John Deere 2010, \$3,650	Farmall Super C w/Mower, \$2,250	John Deere 4520, \$6,950
		
AC D17, \$2,500	John Deere 70, \$2,750	John Deere AW, \$4,000
		
John Deere R Diesel, \$7,950	Farmall Super H w/3 Pt, \$3,200	Ford 3000, \$3,000

Tractors & Machines

20251 360th Court • I-80 Exit 106 • Earlham, IA
515-231-7472 • 515-834-2330 • 515-314-9355
www.tractors-machines.com











641-842-3200

1705 N. Lincoln, Hwy 14 • www.MotorInnAutoGroup.com

SAVE SAVE SAVE \$\$\$

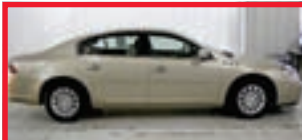

2006 Buick Lucerne CX
3800 V6, Loaded,
Full Power, 79K
Only \$11,425



2007 Dodge Charger
3.5L, Auto,
Lots Of Equipment, Sharp!
Only \$12,700



2006 Chevy HHR Sport Van LT
4 Cyl, Auto, Loaded, Leather,
Full Power, Super Sharp!
\$12,495



2006 Chrysler Pacifica Touring
AWD, Leather, Loaded,
Full Power
Save \$\$\$ **Only \$12,100**



2005 Buick LeSabre Limited
3800 V6, Loaded, Leather,
Full Power, CD, Only 77K Miles
WOW!!! \$10,995



2007 Chevy Trailblazer LS 4x4
4.2L, Auto, Cloth Interior,
Full Power
\$11,995



2008 Chevy Impala LT
3.5L Flex Fuel, Auto,
Well Equipped, Clean!
\$11,900

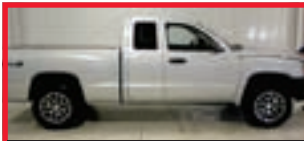

2005 Dodge Dakota Club Cab
4 Dr, 4x4, 3.7L Auto, Air,
Only 74K Miles! Clean!
\$11,900

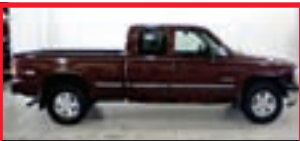

2002 Chevy Silverado K1500
Ext. Cab, 4 Dr, 4x4, 5.3 V8, Auto, Air,
Cruise, Tilt, Pow Windows & Locks
\$9,995



2006 Chrysler 300 Sedan
Auto, Air, V6, Loaded, Full
Power, CD/MP3, Clean
\$8,495



2005 Chrysler Sebring
Convertible Touring, Loaded,
Leather, Full Power, Only 50K Miles
NICE! \$10,900



2003 Chevy Silverado K1500
Ext. Cab, 4 Dr, 4x4, 5.3 V8, Auto,
Full Power, CD, Bedliner Tool Box
\$8,995



2005 Chevy Equinox LS AWD
3.4L, 6 Cyl, Auto, Nicely
Equipped!
\$7,495



2006 Chevy Impala LT
3.5L Auto, Air, Cloth Int., Full
Power, Rear Spoiler, Sporty!
Only \$7,495



1997 Dodge Dakota Club Cab Sport
4x4, 5.2L V8 Auto, Air Cruise, Tilt,
CD, Power Windows
\$4,795



2002 Jeep Liberty Sport 4x4
3.7L, Auto, Air, Lots of Options
\$6,795



2001 Ram 1500 Quad Cab 4x4
5.9 V8, Auto, Loaded, Full Power,
Bedliner
\$5,995



2003 Chrysler Town & Country
Ext. 4 Dr, 3.3L V6 Auto, Well
Equipped, Captain Chairs
\$7,995

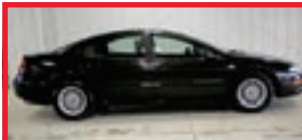

1999 Chrysler 300M
3.5 V6, Loaded, Leather,
Full Power, CD
\$4,995



2004 Olds Silhouette Ext. SPO
4 Dr, Well Equipped,
Power Sliding Door
\$6,995

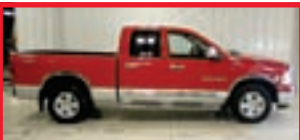

2005 Ram 1500 Crew Cab
5.7 Hemi, Auto, Air Cruise, Tilt,
CD Pwr. Windows & Mirrors,
Only 65K Miles!
\$16,990



2003 Saturn Vue
Gas Saver! 4 Cyl, 5 Spd,
Air, Nicely Equipped
\$5,500

515-287-5784
Classy Chassy
Des Moines, IA

FOR SALE: 2003 Chevy S10
Ext Cab, 3Door Extreme Edition,
2.2L, 5 Speed, Loaded,
Cruise, Sunroof, 111,xxx Miles,
Runs great, \$5,999, pictures
www.brookfieldautosales.com.
660-258-7309 4-4

FOR SALE: 1991 Lexus 400
LS, 4 Door, High Miles, Runs
Excellent, Many New Parts,
Great Gas Mileage, \$2,100.
217-653-7480 TFN

SPRING SALE!

Lancaster Lumber, Inc • 800-424-5071
Postframe Buildings



Sample Building Pictured May Not Be Sale Building

REGULAR
PRICE: \$10,995
TILL April 15
SALE: \$9,995

Picture Similar But Not
Actual Building

30' X 45' X 10

1 - 16 X 8 Steel Overhead Door • 1 - 36" Walk Door Prefinished White
Vented Ridge • Engineered Trusses - 25# Roof Load, 5# Ceiling
19 Colors of Steel - Screws • 40 Year Warranty on Steel

BUY NOW - WE WILL BUILD ALL WINTER!
All Ag Buildings Qualify for 50% Depreciation in 2012
SALES TAX INCLUDED
Erected Within 75 miles of Lancaster, MO On Your Level Site!

www.lancasterlumber.com

THOMAS BUS

5636 NE 14th Street
Des Moines, IA

515-265-6056

SALES OF IOWA, INC.

800-362-2092

www.thomasamerican.com • info@thomasamerican.com

7:00-5:00 M-F • Saturday by Appointment Only

Over 400 Trailers In Stock! • Iowa's Largest Trailer Dealer!

Big Tex 14-LX



83" x 14' Dump Trailer
14,000# GVWR
Scissor Hoist
LED Lights
3 Way Gate
Skidloader Ramps

14' Bumper Pull \$6,095
14' Gooseneck \$6,795

16' Bumper Pull \$6,695
16' Gooseneck \$7,395

10 Available • More Coming!



**New Aluma
7800 Car Trailer**
All Aluminum,
Aluminum Wheels,
4 Tie-Downs Brakes
on Both Axles

16' \$3,955
18' \$4,055
20' \$4,255



Aluma 7712H
77" x 12'
All Aluminum
Construction, 4 Tie
Loops, 5 Yr Warranty

\$2,349 w/1 Pc Gate
\$2,499 w/Bi-Fold

61 In Stock



Stehl Car Dolly
with Tie-down
Straps
26
in Stock

Starting at \$997



18' Finish Line
Manual Tilt Bed
LED Lights
Brakes on Both
Axles
7,000# GVWR

\$2,275



Big Tex
15XT

5x8 \$575
5x10 \$650



LOOK
Ramp Door
16" O.C. Wall Studs
LED Lights
Wedge Front
Side Door

7'x16' \$4,195
6'x12' \$2,750

Morton Buildings

A Lasting Legacy.
A Commitment to Quality.

Call Us
Now For
Early Summer
Construction!

Chariton, IA
641-774-5978
To View All Types of Buildings
Visit Us at www.mortonbuildings.com



Most Cars Have Warranty • Most Cars Have Warranty • Most Cars Have Warranty • Most Cars Have Warranty • Most Cars



2008 Buick Lucerne
Maroon, 48K, New Tires, \$13,800



2007 Buick Rendezvous
FWD, 88K, \$9,750



2005 Caravan
Cloth, 175K, \$3,500



2001 Ford Lariat, Blue, 168K, 4 WD,
4 DR, \$7,250



2006 Buick Lucerne
54K, Tan, \$11,500



2001 Ford Mustang
120K, Cloth, \$2,950

VAN GORP AUTO RECYCLERS

Need Parts For Your Car, Pickup, Or SUV?
2696 Highway 63, Oskaloosa, IA
641-673-8459 • 800-245-2336
Save 50% To 75% On All Parts • 90-Day Warranty



FOR SALE: 2001 Dodge Intrepid SE, 4 door, 98k miles, Silver, Near New Tires, Real Nice.
515-231-1991 4-6

FOR SALE: 2000 Chevy Cavalier, 4 cyl., Auto, 2dr., Runs Great, Gets 34-36 MPG, Sell For \$1250 Cash.
217-653-7480 TFN

FOR SALE: 2006 Ford F-250 Super Duty, Crew Cab, Lariat, 4wd, 6.0 Deisel, Automatic Transmission, Heated Leather Seats, Loaded, Ranch Hand Replacement Bumper, B & W Hitch, 105K, Price Reduced \$21,000 OBO.
660-341-4339 Cell or 660-465-2957 TFN

BUYING: Junk Cars, Trucks & Vans.
217-653-7480 TFN

FOR SALE: 2004 F-350, 4x4, 6.0 Diesel, Extended Cab, 119,000 Miles, Elite B & W Bale Bed With Tool Boxes, \$20,000 OBO. Sharp Truck.
660-605-2437 or 660-216-0724 TFN

WANTED TO BUY: Geo Metro And Ford Festiva And Any Other 4 cyl. Cars For Parts, Running Or Not! Also, Buy Junk Vehicles In Any Condition.
217-653-7480 TFN

FOR SALE: 1999 Chevy Cavalier, 4 cyl., Auto, 2dr., Runs Great, Gets 34-36 MPG, Sell For \$1250 Cash.
217-653-7480 TFN

FOR SALE: '89 Mazda 929, 4 Door, Full Power w/Seat Leather, Senior Driven Garaged Clean & Nice, \$2,350.
515-231-1991 4-6

BUYING JUNK CAR BATTERIES: For Limited Time, Top Prices Paid! IA, IL, MO, NE.
217-653-7480 TFN

WANTED: 1962-1973 Fairlanes, Mustangs, Torinos, Cougars, Chargers, GTXs, Comets, Falcons, Coronets, Any Shape, No Title, Parts Cars.
636-566-8081 TFN

TOP DOLLAR PAID: For Cars, Trucks & Vans In Repairable Condition. Also Buy Junk Vehicles. We Pick Up.
217-653-7480 TFN

Woodworth Trailer Sales

5898 Hwy 190, Chillicothe, MO 64601
660-646-5070
Come See Us For All Your Trailer Needs



Sprayer Trailers
All Sizes Available
Bale Trailer Hydraulic
New And Used!

Can't Win if you Don't Play
www.hawkeyetrader.com

Sturdy Buildings

Post Framed Buildings



24x32x9
2- 9x7 Overheads
1- Walk Door
2- 3x2 Windows
4" Concrete Floor
\$9,750

30x40x9
2-9x7 Overheads
1- Walk Door
2- 3x2 Windows
4" Concrete Floor
\$12,250

30x48x10
2- 10x8 Overheads
3- 3x2 Windows
1- Walk Door
4" Concrete Floor
\$15,250

Tax & Labor Included In These Prices.
All Other Buildings On Sale As Well!
Call For Estimate.
Call Today To Get Scheduled!

web: www.sturdybldgs.com Email: sturdybuildings1@yahoo.com
641-856-7898 • 641-642-8300
Moulton, IA



WHITETAILED PROPERTIES

HUNTING & FARMLAND SPECIALISTS

SPECIALIZING IN SELLING HUNTING PROPERTIES AND FARM LAND

WWW.WHITETAILEDPROPERTIES.COM

GABE ADAIR
515-971-8182
gabe@whitetailproperties.tv
Licensed in IA





RICH BAUGH
319-750-9273
rich@whitetailproperties.tv
Licensed in IA, IL, MO

APPANOOSE COUNTY, IA - 85 acres m/l, with cabin/lodge, 79 acres brush & 6 acres established food plots, \$2,400/acre.

APPANOOSE COUNTY, IA - 565 acres m/l, 225 acres tillable (current), 149 acres CRP, 191 acres timber and 3 ponds

APPANOOSE COUNTY, IA - 514 acres m/l, 205 acres mature timber, 100 acres newly seeded alfalfa, 100 acres row crop, 31 acres CRP buffer strips, \$2250/acre

CLARKE COUNTY, IA - 80 acres m/l, metal buildings, 19 acres CRP, 10 acres timber, brush, creek & pond, \$216,000

DECATUR COUNTY, IA - 102 acres m/l, 77 acres CRP, balance in timber, brush, food plots, and creek, great hunting

DECATUR COUNTY, IA - 225 acres m/l, 134 acres timber/brush, 100 acres tillable, and 4 ponds, \$1950/acre

DECATUR COUNTY, IA - 240 acres m/l, 170 ac CRP, balance in timber, brush, pond, established food plots.

DECATUR COUNTY, IA - 374 acres m/l with home, 330 acres high fenced includes 30 deer total with 17 bucks, also metal building, \$1,000,000

LUCAS COUNTY, IA - 80 ac m/l, 67 acres timber & brush, 13 acres grass/brushy fields, creek, \$1,925/acre

MADISON COUNTY, IA - REDUCED - 93 acres m/l, 68 acres timber & brush, balance in tillable

MONROE COUNTY, IA - 133 acres m/l, 55 acres till, 14 ac grass/open, balance in timber & brush

UNION COUNTY, IA - PRICE REDUCED 105 ac m/l, w/2600 sq ft earth shelter, 100 ac beautiful timber, completely secluded

WARREN COUNTY, IA - 9 acres m/l, all timber, borders the Middle River, 100 acres from Indianola

WARREN COUNTY, IA - 25 acres m/l, all timber, located along the Middle River, all utilities available, \$85,000

WARREN COUNTY, IA - 40 acres m/l with 3 bdrm, 2 bath home, 14x28 acre pond, nearly all timber & brush, \$160,000

WARREN COUNTY, IA - 67 acres m/l, nearly all timber, great hunting, close to Des Moines, \$2275/acre, Broker/Owner Interest.

APPANOOSE COUNTY, IA - 103 acres m/l, 58 acres timber/brush, 39 acres tillable, creek, \$2,250/acre

DAVIS COUNTY, IA - 33 acres m/l, all timber & brush, 2 ponds, established fod plots. \$89,000

DAVIS COUNTY, IA - 132 acres m/l, 13 acres CRP, approx. 40 acres tillable, balance in timber, brush, 2 ponds, \$1,750/acre

JEFFERSON COUNTY, IA - 68 acres m/l, 45 acres timber & brush, 10 acres CRP, creek, \$2,300/acre.

LEE COUNTY, IA - 54 acres m/l with custom home with beautiful amenities, 9 acres open balance in timber and brush, call Rich for more details, \$850,000

LEE COUNTY, IA - 90 acres m/l, 27 acres CRP, balance in timber, brush, creek, \$2,600/acre

LEE COUNTY, IA - 111 acres m/l with custom home, 85 acres timber, 9.5 acres tillable, 12 acres CRP, pond, \$999,000

LEE COUNTY, IA - 146 acres m/l, all timber and brush, over 1 mile of Skunk River frontage, \$1395/acre

MONROE COUNTY, IA - 10 acres m/l, with home, 10 ac till, balance in timber, brush, and ponds

MONROE COUNTY, IA - 357 acres m/l, 66 acres tillable, balance in timber & brush, awesome management neighborhood, beautiful property, \$2435/acre

VAN BUREN COUNTY, IA - 35 acres m/l, 8 acres CRP, balance in timber, brush and creek, great small hunting farm, \$2500/acre

VAN BUREN COUNTY, IA - 44 acres m/l, 15 acres tillable, balance in timber, brush and creek, good access, nice farm, \$2932/acre

VAN BUREN COUNTY, IA - 78 acres m/l, 2 acre food plot, timber, brush, pond and creek, Des Moines River frontage, \$2400/acre

VAN BUREN COUNTY, IA - 113 acres m/l, 105 acres timber and brush, 8 acres CRP, pond, \$2,300/acre - PRICE REDUCED

WAPELLO COUNTY, IA - 41 acres m/l with home, 16 acres open, 10 acres timber, brush, creek & pond. \$135,000

WAPELLO COUNTY, IA - 107 acres m/l, 68 acres tillable, balance in timber, brush, creek & pond, \$2,650/acre

WAPELLO COUNTY, IA - 257 acres m/l, 75 acres tillable, 27.6 CRP, balance in mature timber, draws, creeks, lake, and 2 ponds, \$2375/acre

WASHINGTON COUNTY, IA - 34 acres m/l, 28 acres timber/brush, 6 acres tillable, creek, \$2,250/acre

WASHINGTON COUNTY, IA - 76 acres m/l, 33 acres timber & brush, 14.5 acres tillable, 28 acres CRP, 2 acres food plots, creek, \$2,350/acre

WASHINGTON COUNTY, IA - 109 ac m/l, 60 ac timber/brush, 14.5 ac tillable, 27 ac CRP, 7 ac hay, 4 ac food plots, and creek, \$2250/acre - PRICE REDUCED

Kollision Korner

504 S. Drake Street Bloomfield, IA 52537 • 641-664-2648



\$10,900

2007
Impala
LTZ
Loaded,
Leather,
51K

FOR SALE



2 Small Portable Buildings
\$625 & \$425
Cincinnati, IA Storage • Hwy #5
South of Centerville, IA

641-895-7982

Delta Fuel Hog 1000



JUST IN!!
Starting at
\$6,550
Full floor trailer, LED lites, Low Pro/E Z Fill,
Ground Load Pump (20 GPM), 4 whl brakes,
7,000 GVW (500 gal), 10,400 GVW
(1000 gal), OPTIONS AVAILABLE

Delta Fuel Hog 500



JUST IN!!
Starting at
\$6,550
Full floor trailer, LED lites, Low Pro/E Z Fill,
Ground Load Pump (20 GPM), 4 whl brakes,
7,000 GVW (500 gal), 10,400 GVW
(1000 gal), OPTIONS AVAILABLE

Many new & used trailers in stock Visit our website or give us a call



Hwy 78 Richland, IA
www.hinshawtrailersales.com
319-456-6611

Flummerfelt Modular Homes

1-800-662-4663
Hours: Mon-Sat 9:00 - 5:00

www.fullmerfelthomes.com

Quality • 30 Years Experience • Best Value



- State Wide Delivery
- Ranch, 2 Story, Cape Cod
- Full Line of Single & Doublewides
- Complete Turn Key Home Pkgs

Hundreds Of Plans To Choose From Or Customize

Call Or Visit Us At • Hwy 30 Nevada, IA

WE BUY USED
Trade Ins Welcome

Double Wide & Single Wide Mobile Homes
1990 And Newer - Wholesale Pricing

WORLD OF WHEELS INC

5330 NE 14th, Des Moines, IA • 515-309-3000 • www.worldofwheelsonline.com

Find Out The Value Of Your Trade No Matter Where You Plan To Buy!
Call The Instant Appraisal Line! **FREE** 24-Hour Recorded Info **800-531-4942 Ext. 30**

 '08 Chevy 1500 Crew Cab LTZ, 4x4, Very Sharp! \$26,900 FREE 24 Hr. Recording Call Now For Special Incentive On This Vehicle 800-531-4942 Ext. 340	 '04 GMC Envoy XUV SLT, 4x4, Loaded, \$12,988 FREE 24 Hr. Recording Call Now For Special Incentive On This Vehicle 800-531-4942 Ext. 334	 '09 Dodge Ram, Crew Cab, SLT, 4x4 \$28,900 FREE 24 Hr. Recording Call Now For Special Incentive On This Vehicle 800-531-4942 Ext. 336	 '06 Ford Expedition Limited, 4x4, Loaded, \$16,988 FREE 24 Hr. Recording Call Now For Special Incentive On This Vehicle 800-531-4942 Ext. 331
 '07 Honda Accord EX, Low Miles \$14,988 FREE 24 Hr. Recording Call Now For Special Incentive On This Vehicle 800-531-4942 Ext. 335	 '05 Chevy 2500HD, Ext Cab, LS, 4x4, Duramax, \$18,988 FREE 24 Hr. Recording Call Now For Special Incentive On This Vehicle 800-531-4942 Ext. 337	 '08 Ford F150 Super Crew Limited AWD, Well Equipped, \$34,900 FREE 24 Hr. Recording Call Now For Special Incentive On This Vehicle 800-531-4942 Ext. 352	 '04 Ford Excursion Eddie Bauer 4x4, Loaded, 44K, \$20,900 FREE 24 Hr. Recording Call Now For Special Incentive On This Vehicle 800-531-4942 Ext. 350
 '08 Ford F150 Super Cab Lariat 4x4, Loaded, \$27,500 FREE 24 Hr. Recording Call Now For Special Incentive On This Vehicle 800-531-4942 Ext. 341	 '10 Honda Insight LX \$17,500 FREE 24 Hr. Recording Call Now For Special Incentive On This Vehicle 800-531-4942 Ext. 344	 '06 Mercedes C350 4Matic, Loaded Custom Wheels, \$19,988 FREE 24 Hr. Recording Call Now For Special Incentive On This Vehicle 800-531-4942 Ext. 347	 '05 Ford Escape XLT 4x4 Leather, Moonroof, \$12,988 FREE 24 Hr. Recording Call Now For Special Incentive On This Vehicle 800-531-4942 Ext. 351
 '06 Cadillac SRX, Nicely Equipped, Low Miles, \$18,988 FREE 24 Hr. Recording Call Now For Special Incentive On This Vehicle 800-531-4942 Ext. 353	 '07 Chevy 1500 Crew Cab, LTZ, 4x4, Low Miles, \$29,900 FREE 24 Hr. Recording Call Now For Special Incentive On This Vehicle 800-531-4942 Ext. 357	 '09 Chevy Malibu LTZ, Well Equipped, \$18,988 FREE 24 Hr. Recording Call Now For Special Incentive On This Vehicle 800-531-4942 Ext. 361	 '09 Ford F150 Super Crew, Lariat, 4x4, SHARP! \$27,900 FREE 24 Hr. Recording Call Now For Special Incentive On This Vehicle 800-531-4942 Ext. 365
 '09 Cadillac Escalade Ext, AWD, Loaded!, \$47,500 FREE 24 Hr. Recording Call Now For Special Incentive On This Vehicle 800-531-4942 Ext. 354	 '06 Ford F250, Super Cab, XLT, 4x4, Diesel, \$21,500 FREE 24 Hr. Recording Call Now For Special Incentive On This Vehicle 800-531-4942 Ext. 358	 '09 Chevy 1500 Crew Cab, LT, 4x4, Only 13K Miles, \$29,900 FREE 24 Hr. Recording Call Now For Special Incentive On This Vehicle 800-531-4942 Ext. 362	 '11 Ford F150 Super Crew, Platinum, 4x4, Loaded! \$43,900 FREE 24 Hr. Recording Call Now For Special Incentive On This Vehicle 800-531-4942 Ext. 366
 '06 Chevy Trailblazer, EXT, LT, Very Clean!, \$15,988 FREE 24 Hr. Recording Call Now For Special Incentive On This Vehicle 800-531-4942 Ext. 355	 '07 Hyundai Santa Fe, Limited, FWD, \$17,988 FREE 24 Hr. Recording Call Now For Special Incentive On This Vehicle 800-531-4942 Ext. 359	 '06 Dodge Dakota, Quad Cab, SLT, 4x4, \$16,988 FREE 24 Hr. Recording Call Now For Special Incentive On This Vehicle 800-531-4942 Ext. 363	 '11 Chevy 1500, Ext Cab, LT, 4x4, NICE! \$29,900 FREE 24 Hr. Recording Call Now For Special Incentive On This Vehicle 800-531-4942 Ext. 367
 '06 Hummer H3, 4x4, Extra Clean! \$17,988 FREE 24 Hr. Recording Call Now For Special Incentive On This Vehicle 800-531-4942 Ext. 356	 '11 Chevy Tahoe LTZ, 4x4, Well Equipped, \$48,900 FREE 24 Hr. Recording Call Now For Special Incentive On This Vehicle 800-531-4942 Ext. 360	 '06 Ford Explorer, Eddie Bauer, 4x4, Loaded! \$16,988 FREE 24 Hr. Recording Call Now For Special Incentive On This Vehicle 800-531-4942 Ext. 364	 '06 Chevy 1500, Ext Cab, LT 3, 4x4, SHARP! \$16,988 FREE 24 Hr. Recording Call Now For Special Incentive On This Vehicle 800-531-4942 Ext. 368

Post & Pole Frame Buildings



SPECIALIZING IN

• Post Frame Buildings (Up To 100' Wide Clear Span)
 Agricultural • Commercial
 Residential • Equine
 Using Metal Roofing & Siding With Lifetime Warranty
QUALITY WORKMANSHIP
BEST QUALITY MATERIAL
 888-371-4710
 18623 180th Street • Bloomfield, IA

641-664-2817

Tiny's Bobcat Repair Specialist

**MAY DAY!
MAY DAY!**

**"If Tiny Can't Fix It.....
It Ain't Broke!"**

**Down To Earth Small Town Pricing!
We Work On All Makes of Skidloaders
& Also Do Small Engine Repairs**

Call Tiny For More Info!

641-990-8041

Hours: 7:30 - 5:00 Monday Thru Friday



1999 Ford F150 XLT,
 Triton V8, Auto, Air, 4x4,
 PW, PL, Drives Good
\$4,999

515-287-5784
Classy Chassy
 Des Moines, IA



2000 Landau
 36', Large Slide, Diesel Pusher, 54K
\$49,000
641-684-8284 • 641-777-1333

FOR SALE: 1986 Chevy 3/4 Ton, 4x4, Auto, Gas, New Spray-In Bedliner, Tinted Windows, CD Player, Pioneer Speakers with Extras, After Market Wheels, Pro Com Lift, Excellent Tires, New Paint, Sounds Good Glass Pack, RUNS GREAT! Restoration Nearly Completed! Brand New Seat and Carpet! All It Needs Is a Dash! Beautiful Truck in Excellent Condition! DON'T MISS THIS ONE! \$7,000 OBO.
 660-216-0724 or
 660-605-2437 TFN

WANTED: Your Starter, Alternator, Generator, To REPAIR OR REBUILD. Quality Motor Parts, 110 E Franklin, Bloomfield, IA.
 641-664-2012 or
 800-664-2012 TFN

BUYING JUNK CAR BATTERIES: For Limited Time. Paying \$5.50 We Pickup, Paying \$6.50 Delivered To Us! IA, IL, MO, NE.
 217-653-7480 TFN

AALCO Athletic Equipment

Basketball Systems • Volleyball • Divider Curtains
 Wallpads • Outdoor Field Equipment

The #1 choice for school, church, and home sporting equipment!

1650 Ave H St. Louis, Mo 62125
 T: 1-660-341-5889 E: kevinfromm_wamco@hotmail.com W: aalcofmg.com

MARCH MADNESS DISCOUNTS!



Building quality dog boxes for over 20 years. Absolutley the best carriers in the industry.

- Light weight but extremely durable
- Fiberglass provides excellent cold weather insullation
- Boxes do not absorb heat in summer months
- Rubber gasketing around door parameters for air-tight seal
- Rubber boot secured to bottom to prevent slipping in vehicles
- Multiple sizes available

*Free delivery in Hawkeye region.

Doggy Boy Enterprises
 Kevin Fromm
 T: 1-660-341-5889
 E: kevinfromm_wamco@hotmail.com
 W: fiber-pro.com



ATTN TRUCK OWNERS: Rhino Linings Offers You The Worlds Number One Sprayed In Truck Bedliner. Also Works On Livestock Tanks, Creep Feeders, Horse Trailers, Etc. Call For An Appointment & More Info.
 641-799-5672 TFN

BUYING: Junk Cars, Trucks & Vans.
 217-653-7480 TFN

FOR SALE: 2001 Hyundai Elantra (GLS), 85K Miles, 4 Cyl, 4 Dr, 5 Spd, Air, CD, Tilt, Cruise, PW, PD, Clean & Nice.
 515-231-1991 4-6

LIVESTOCK

FOR SALE: 20 Two Year Old Black Heifers, With March And April Calves At Side.
 641-660-0917 4-6

www.hawkeyetrader.com
FOR SALE: AQHA 12 Year Old Palomino Stallion With 4 White Stockings And Blaze, Gentle, Good Conformation, Well Bred, \$800.
 319-878-3596 4-6

FOR SALE: Yearling and Fall Yearling Simmental X Angus Bulls.
 641-799-3572 4-13



FOTON 354 Tractor with loader (tiller optional)

Now Just

\$15,500

2-Year Warranty

Financing Available

Powerful Savings, Powerful Tractor

The FOTON 354 tractor has the muscle to plow through your toughest acreage and landscaping projects.

Right now at Sundown Equipment, the powerful FOTON 354 with Koyker loader is on sale for just \$15,500. It's a lot of work for a lot less money.

- 4-wheel drive
- 35 horsepower diesel engine
- 8 x 8 shuttle-shift transmission
- Category 1 3-point hitch
- Rear 540/1,000 PTO
- Two-year, full-coverage warranty

Test drive your FOTON 354 tractor now at Sundown Equipment, but hurry—this limited time offer must end soon. Financing is available with approved credit.

Hwy 92, Bevington, IA 50033
866-962-3800 • 515-462-3800
 www.sundownequipment.com

15 minutes south of Des Moines at I-35 & Hwy 92

CAR CITY on 14th

Our Newest Location @ 4131 E. 14th Street • Des Moines, IA
515-265-0227

We Have Over 80 Vehicles to Choose From.
ALL with Exciting Financing Options.



'06 Chevy 2500 HD
Ext Cab, 4WD,
\$10,995



'06 Chevy Colorado Z71
4 WD, SHARP!
\$12,995



'03 Cadillac Seville STS
70K, Like New!
\$8,995



'06 Chevy Trailblazer LS,
4WD, 80K, CLEAN!
\$11,995



'06 Ford Focus ZX4
67K, Great MPG
\$8,995



'06 Chevy Cobalt
Auto, Great MPG
\$7,995



'02 Chevy 1500
Reg Cab, 4WD, V8 Auto,
Clean! **\$11,995**



'02 Chevy Camaro SS
\$13,995



'01 Ford F150,
Super Crew, 4WD, XLT
\$9,995



'03 Ford F150
V8, 4WD
\$12,995



'98 Olds Intrigue
3800, V6, Extra Clean!
\$4,995



'02 Olds Alero
3800, V6, 89K
\$4,995



'02 Toyota Highlander
Limited, V6, 4WD
\$11,995



'01 Chevy 2500 HD,
Silverado, *Diesel*, 4WD
\$13,995



'04 Pontiac Bonneville SE
3800 V6, 90K
\$7,995

www.carcityon14th.com

Your Hawkeye Trader
BEST COVERAGE • BEST RATES!



MANILOW

ON SALE NOW!

April 12 • 7:30PM



Tickets: 866-55-DAHLS, www.dahlstickets.com, all Dahl's Foods Locations and the Wells Fargo Arena Ticket Office.

AL'S AUTO & EQUIPMENT

www.alsautoandequip.com



2002 Chevrolet 2500 HD, 4x4, Quad Cab, 8.1, Auto, Long Box, 163K, Good Title, One Owner \$5,995 Firm, No Trade



2002 Ford F250 Super Duty XLT, Quad Cab, 7.3 Powerstroke, Auto, 4x4, Fully Equipped, Runs Out Good, 180K, Prior Salvage Title, \$8,000 Firm, No Trade



2002 GMC Yukon XL, 4x4, 5.3 AT, Loaded! DVD, Leather, Power Sunroof, Rear Cargo Doors, 183K, Prior Salvage Title \$5,995

Blakesburg, Iowa • 641-777-4004 • 641-938-2222

BULLS FOR SALE: Purebred BWF Simmental Yearling Bull, Excellent Carcass And Maternal Traits, 3/4 Simm + 1/4 Angus, Black Yearling Bull-Soggy, Easy-Fleshing, Sweet Meat Son.
641-751-8478 4-13

FOR SALE: Mini AMHR Mares, Foal June, \$250 Each, AMHA 2 Year Stud \$150, Others Too.
217-248-8145 4-6

RENT: A Horse And Ride 3 Hours, Guided Forest Trail Ride Open Everyday \$35 Each, Reservations.
319-878-3596 4-6

FOR SALE: Small Square Bales Mixed Grass And Brome Hay, Good horse Hay, \$4 Per Bale Any Amount Phone.
660-358-2805 4-13

FOR SALE: Small Bales Of Hay, Alfalfa & Grass \$5 Per Bale, Grass \$3 Per Bale.
641-226-2099 4-6

FOR SALE: Reg. Gelbrich Bulls, Fecht Farm Cattle Co., Carthage, IL.
217-430-7013 4-20

FOR SALE: 2 Black 2 Year Old Purebred Simmental Bulls, Semen And Tric Tested.
641-660-0917 4-6

HITACHI

6-Gallon 145 PSI Electric Air Compressor Kit

\$299

WHILE SUPPLIES LAST!



Carroll RENTS

IOWA TOOL

1111 WILDWOOD DR.
OTTUMWA, IA 52501
877 - 684 - 4052

68054 US. 30, Colo, IA 50056 • 641-377-2244 • www.twinanchorsrv.com

Sales: Contact Don or Randy



Twin Anchors
RV Sales & Service Inc.

COME JOIN US!

Twin Anchors 24th Annual

OPEN HOUSE

Saturday, April 14th

9:00 am - 3:00 pm

Door Prizes/Food & Drink Saturday 11:00 am to 1:00 pm

Specials Will Run Through April 21st

Prices will never be lower on all in-stock inventory including:

BIG COUNTRY® SUNDANCE® NOMAD®

Great Selection Of Inventory In Stock



Cash In On All Big Country Models!



All Sundance 5th Wheels On Sale!



Big Discounts On All Nomad Travel Trailers!

Sale Prices Will Be Good Sat. April 14th Thru Sat April 21st

NOTICE!
THE HAWKEYE TRADER
 reserves the right to refuse any ad or to edit any portion of an ad at any time. **The Hawkeye Trader** will give credit for only one week of incorrect ad copy. If there is an error in the first week's publication, call our office and an adjustment will be made. In case of error your ad may be run in the following week's edition at no charge or you may request a refund or credit on your bill. **The Hawkeye Trader** does not accept liability for any loss or damage caused by an error or inaccuracy in the printing of an ad beyond the amount paid for the space occupied by the advertisement in which the error occurred. **The Hawkeye Trader** cannot guarantee specific page or location placement of any ad. There will be a \$10 check return fee for any NSF check. We are not responsible for illegible copy received in mail. If your item in the paper is sold before your ad runs out or after we receive it we will issue you credit for further advertising. Any pictures for display ads received become the property of **The Hawkeye Trader** unless accompanied with a self addressed stamped envelope.

Purebred Angus, Maine & Maine Angus Cross Bulls
Superior Genetics, More Than Quality for IMBO
 Sales That Will Add \$\$\$ To Your Calves!
 Sired By Leading Sires In The U.S.
 Bred Cows & Bred Heifers, Yearling & 2 Yr Olds For Sale



Swaim Farms
 Drakesville, IA
PH: 641-722-3721
or 641-208-0429

Charlie, Craig, Terry & Kristie



See Us
 For Your
**Kiefer Built
 Trailer
 Needs!**

641-236-8115 or
AHRENS Trailer Sales
 1807 West Street S • Grinnell, IA

Fox River Fridges
SALES and SERVICE

*Recharging Home and
 RV Refrigerators*

3 YEAR WARRANTY available on all recharges.



16852 Eagle Blvd. • Drakesville, IA
 4 miles West of Drakesville **641-664-1397 v.m.**



3 - GL1800 Honda
 Trikes

Prices Starting At Only \$16,995
 \$0 Down w.a.c.

C&C Cycle
 Chariton, IA • 888-475-2243
www.cc-cycle.com



WANTED: Well Broke Type
 Gelding.
 641-898-2889 4-20

HORSE SALE: Belle Plaine
 Western Exchange, Belle
 Plaine, IA. Next Scheduled
 Sale: Saturday,

CDL - TRUCK DRIVING SCHOOL

(INDIAN HILLS COMMUNITY COLLEGE)

Ottumwa, IA

Lowest Tuition In Midwest

\$1,610

Our Student CDL Success Rate Is over 99%

- Financial aid may be available.
- Both male and female graduates have gone on to great success.
- There will be a shortage of 111,000 drivers by 2014 (American Trucking Association).
- Top companies visit throughout a class to recruit for jobs.

**Take The On Ramp
 To More Income!**

**Call toll free
 (800)726 2585**



ALL Brands Engine Parts
 Tractors, Industrial,
 Combine
 Engines, Gas & Diesel
 2, 4 & 6 Cyl
 Antique or Modern
 Radiator Cores
 & Radiators
 Water Pumps, Clutch Kits
 WF's & Parts Seats,
 Restoration Parts
 for Tractors, Farmer,
 Rancher, Hobbyist or
 Collectors
 8 AM to 6 PM M-F
 Sigourney, IA
641-624-2275
or 641-624-2032
www.aldersontractor.com

Golden Grain Bins - Winter Discount

Grain Bins	Floors W/12" Supp & Flashing
18'x18' 4,195 Bu. \$4,194	18' \$1,057 30' \$2,962
27'x21' 11,265 Bu. \$8,174	21' \$1,448 36' \$4,225
42'x24' 32,245 Bu. \$18,221	27' \$2,419 42' \$5,755

GMLS Industries, Inc.
PH: 660-699-2179
Or 888-983-2136
www.gmlsindustries.com

**Buying Cars
 w/Titles Running
 or Not Running**
**SAMMONS
 AUTO SALES**
 2718 Jefferson-Henry Ave
 Rural Mt. Pleasant, IA
800-371-7788
319-258-7712

DELINE FINANCE:
3% MORTGAGE MONEY:
 Purchase Or Refi
 Call:
 573-303-5520

FOR SALE: Young Cows Very
 Fancy! 225 Blk & Bwf Cows.
 75 Charolais X And Red Angus
 X Cows. Calving Now! 200 Blk
 Cows Fall Calvers. Gentle &
 Priced Reasonable.
 660-838-6247 or
 660-537-6247 4-20

Used Honda Parts
 From 86-98
 Drive Train & Body
 Parts
 Civic, Accord & CRX.

*We Also Buy
 WRECKED
 ON RUNNING HONDAS.*
Swearingen Auto
319-461-9005

FOR SALE!
**Pipe & Steel Tubing,
 Square, Round
 Rectangular
 Bale Rings for Cattle
 & Horses, 10 Gauge
 Gates
 Corral Panels &
 Continuous Fencing**
Jim McKnight
 Chariton, IA
641-414-0808

TRACTORS
 JD 8760; 4250 MFD; 4440; 77' 4430; VERSATILE 950
 LOW HRS; AGCO 6690 MFD, CAB; CASE 1370 3500
 HRS; 480 E LL CAB MFD W/LDR; IH 3588;
 OMC 312 SKID LOADER
COMBINES
 C-IH; (2)2166; 2144; 1688; 1640 JD 9550SH; 9500; (2)
 7720
HEADS
 JD 608C; 693; (2) 843 POLY; 09' 635; 07, 630; (2) FULL
 FINGER; 925; (5) 920; (2) 915; (2) 913; C-IH (3) 1020 20';
 1063; 883' 863 NH 974 6R; 03 HARVEST TEC 6R; 15 NEW
 & USED HEAD TRAILERS
IMPLEMENTS
 JD 7000 12R; 7100 8R; 1780 6/11 PLANTERS; SUNFLOWER
 6331 22' SOIL FINISHER; LANDOLL 18' FINISHER; JD 567;
 535 BALERS; KEWANEE 1020 20' CARTS; VERMEER WR-24
 Rake;

COLO IMPLEMENT
 COLO, IA
641-377-2355
www.dailyauctioncompany.com
NEED TO BUY:
 GOOD USED FARM & INDUSTRIAL EQUIPMENT

**Cut-to-Length
 Metal for
 Roofing
 Siding, Lining
 & Trim**

Buy Direct
Post Frame Building Pkgs
Snap Lock Standing Seam
Roofing Rolled On Site
Interior Liner Steel - \$2.23/LF



"Our Business is Rolling!"

AFFORDABLE METAL
 MANUFACTURING
319-683-2394



BEFORE



AFTER

**2340 Hwy 1 SW
 Kalona, IA 52247**

Email: amm@netins.net

www.affordablemetalmfg.com

**CALL US BEFORE
 YOU BUY!
 CALL ANYTIME
 SATURDAYS &
 SUNDAYS**
712-249-4711
 ANITA, IA

\$\$\$ \$\$\$ DISCOUNT!!! \$\$\$ \$\$\$

All 2011 ENCLOSED TRAILERS

6x10', Double Door	\$2,335
6x12', Ramp	\$2,670
7x16 +6" Hgt. Tandem, Ramp	\$4,498
8x18 Double Door, 5200# Axles	\$5,310
8.5x20 Car Hauler, 5200# Axles	\$5,985

**2011 MOTORCYCLE TRAILERS ON SALE!!!
 WITH FREE SPARE TIRE!**

ALUMINUM
CLEARANCE SALE!
 Only 3 Left!
 12' & 14' Dumps,
 Free Spare Tire,
 Starting @ \$5,500
 7x25...\$7,230 - SALE PRICE \$6,675
 7x27...\$8,620 - SALE PRICE \$8,880
 7x26...\$8,220 - SALE PRICE \$7,585
 7x22...\$7,180 - SALE PRICE \$6,630

CAR OPEN CAR HAULERS & EQUIPMENT HAULERS AVAILABLE

**MORE TRAILERS AVAILABLE - 5 BRANDS TO
 CHOOSE FROM! CUSTOM ORDER YOUR TRAILER!**

**Hillview
 Mini Barns**
 Custom Built Painted & Vinyl Buildings
 Located 3 miles West of Drakesville
 Rent To Own Through
 Midwest Leasing Is Available
 Several Styles to Choose From
 Up to 12' X 24'
DAVID W. SCHROCK, Owner
 15383 180th St., Drakesville, Ia 52552
 VM: 641-664-2842

JIM CORDES MOTORS

205 E. Cleveland St, Known As Old Hwy 34 • New London, IA
Toll Free 877-918-7663 • 319-367-2271

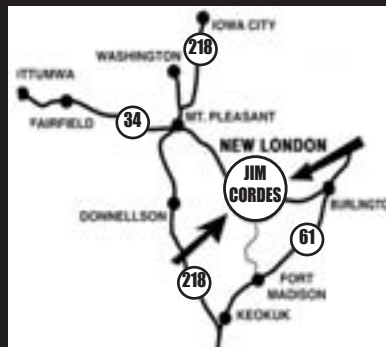

**Jim Cordes Motors in New London, IA,
Stands for Both the Lowest Prices & the
Most Value for Your Money.
In Addition, You Save on Interest Rates
As Low As...
4.25%
Regardless of Make, Model or Age
~ And Yes - You May Ask to See the Carfax!**



2006 Lincoln Signature Series
4 Dr Town Car w/Only 32,831 Carfax Certified Actual One Owner Miles, Fully Equipped & In Top Condition Both Inside and Out. NADA Value \$19,100. Save \$6,110. **Right Now Only \$12,990**



2005 Dodge Magnum GT
V8 Hemi Wagon R/T, 5 Dr. Like New Inside & Out, Near New Tires, Power Sunroof, Leather Interior & the Balance of the Available Options. This Unit Has Had Excellent Care & Only 89,500 Certified Actual Miles. NADA Value \$13,275. **Right Now Only \$10,990**



2006 Ford Taurus SEL Sedan
4 Dr w/Just 51,734 Carfax Certified Actual Miles, Leather Interior w/6 Way Powered Seats, Power Sunroof, All the Power Assists, Premium Wheels, Excellent Tires, Stereo System w/CD & More. NADA \$11,350. Save \$2,360. **Right Now Only \$8,990**



2000 Dodge Dakota
1/2 Ton, Reg Cab, V6, Rear Wheel Drive, Just One Owner, Only 38,914 Certified Actual Miles, 3.9 V6, Magnum Premium Wheels, PW, PL, Factory Air, Brand New Spare Tires, Split Bench Seats w/ Console, Cab High Topper w/Ladder Rack, Keyless Entry Plus More. NADA Value \$9,300. **Right Now Only \$17,990**



1999 Ford, 4 Dr, Super Cab, V8, XLT w/Only 49,481 Carfax Certified Actual Miles Plus Power Window Door Locks, Tilt, Cruise Control, Premium Wheels, Excellent Tires, Factory Stereo w/CD, Sliding Rear Window, Factory Cab Height Topper w/Ladder Rack Plus More. This Truck is in Mint Condition w/Factory Trailer Top Pkg. Don't Miss This One! April NADA \$9,850



2001 Buick Park Avenue Sedan
4 Dr, The Number One & Just One Owner Confirmed by Carfax. Fully Equipped Including Dual Power Leather Seats and the Balance of the Luxury Items Plus Premium Wheels, 28 to 32 MPG Hwy & Less Than 10,000 Miles a Year. NADA Value \$7,425. **Right Now Only \$4,990**



2002 Buick LeSabre Limited Sedan, 4 Dr, Only 60,492 One Owner Miles, Every Available Option Including Dual Powered Front Seats, Leather Interior, Factory Stereo w/CD, OnStar Equipped Plus the Famous 3800 Engine Which Produces 28 to 32 Highway Mileage & Excellent Performance. Don't Miss This Jewel. Right Now Only \$7,990



2004 Buick LeSabre Custom, 4 Dr, The Finest Driving Automobile Available & Still Delivers 28 to 32 Hwy Gas Mileage and Yes, It is Safe at Any Speed. Fully Equipped w/Like New Tires & A Lot More Including Power Driver's Seat, All the Power Assists, Plus Premium Wheels. Don't Miss This Unit. Mint Condition. Right Now Only \$6,990



2000 Jeep Grand Cherokee Laredo, 4WD & Just 72,186 Well Cared for Certified Actual Miles Plus Most Every Available Option Including Leather Low Back Bucket Power Seats w/Lumbar Support & the List Goes On and On. List Price New Was \$33,695. Save \$24,705 Depreciation. Right Now Yours for Only \$8,990



2007 Ford Crown Victoria Sedan
4 Dr, Police Interceptor, Has Had Excellent Care & is Fully Equipped Including Power Driver's Seat, Tilt Wheel, Cruise Control, Excellent Tires & More. A Lot of Car for the Money, Just 86,408 Well Cared for Miles. NADA Value \$9,675. Save \$2,685. **Right Now Only \$6,990**



1996 GMC Sierra SLE 1500
Wideside Pickup, 5.7 V8 Engine, Pwr Steering, Brakes, Tilt, Cruise, Premium Wheels, Exc Tires, Factory Stereo w/CD & Cassette, Rebuilt Automatic Transmission & Motor Tune Up. Don't Miss This One! NADA Value \$5,150. **Right Now Only \$4,990**



1997 Ford XLT Explorer
4 Dr, 4WD w/Only 61,318 One Owner Certified Actual Miles w/Like New Tires, Leather Interior, 6 Way Power, Sunroof, Plus the Additional Option. Buy w/Confidence. Save \$3,000. **Right Now Only \$5,990**



2000 Mercury Grand Marquis LS Sedan
4 Dr, Just Arrived w/Only 61,300 Certified One Owner Actual Miles, Dual Powered Front Seats, Leather Interior, All the Power Assists, Like New Tires & in Mint Condition, Plus Excellent Fuel Economy. The Utmost in Both Comfort & Safety. Buy w/Confidence. **Right Now Only \$7,990**



1997 Mercury Grand Marquis Sedan
One Owner, 37,047 Carfax Certified Miles. Loaded & Lovely. Retail \$7,990. Save \$2,000. **Right Now Only \$5,990**



1997 Ford F150 XLT Styleside 4x4
1/2 Ton Pickup, Just 79,783 Carfax Certified Actual Miles, Tilt Wheel, Cruise Control, 8 Ft Styleside Box, Excellent Tires, Plus More & Like New Inside and Out. NADA Value \$7,625. **Right Now Only \$6,990**



2002 Chevrolet Blazer LS 4x4
Just 86,425 Carfax Certified One Owner Miles, Leather Interior, Power Drivers Seat, Power Sunroof & Much More. Mint Condition. **Right Now Only \$6,990**



2010 Ford Focus Sedan 4 Dr, SE
Bumper to Bumper Factory 100% Warranty at No Extra Cost. Fully Equipped. Excellent Gas Mileage & Only 16,420 Certified Actual Miles. Balance of Factory Warranty. NADA Value \$17,200. **Right Now Only \$14,990**



2007 Ford Freestar 7/8 Passenger SEL Wagon
Loaded w/Extras Including Rear Entertainment System, Power Driver Seat, Stereo w/Both CD & Cassette, Premium Wheels, Like New Tires & Lots More. NADA Value \$13,600. Save \$4,650. **Right Now Only \$8,990**



2007 Ford Mustang Coupe, 2 dr w/only 44,863 certified miles. This like new sporty automobile is loaded including leather interior, 6 way powered driver's seat w/ lumbar control, full power & factory stereo w/CD, premium wheels, excellent tires plus more. This one was built for the young at heart. NADA Value \$15,400. Save \$2,410. **Right Now Only \$12,990**



2006 Ford Freestyle SEL, 4 Dr Wagon, 7 Passenger & Fully Equipped Including DVD Player Plus Factory Stereo w/6 Player CD, Dual Powered Leather Front Seats, Brand New Tires, Premium Wheels & Much More. SAVE! **Right Now Only \$12,725**



2004 Buick Century Sedan
4 Dr, Only 71,286 1 Owner Well Cared For Miles, Very Well Equipped Including Leather, Power Driver's Seat, Like New Tires, Premium Wheels, None Finer, Remote Start. **RIGHT NOW ONLY \$6,990**



2004 Chevrolet Cavalier Coupe
2 Dr, Only 57,215 Carfax Certified Actual Miles, Plus Automatic Trans, Cruise Control, Factory Stereo w/CD, Bucket Seats, Console w/Auto Trans & Excellent Tires, Just One Owner. **Right Now Only \$5,990**



2007 Chevrolet Equinox LT, 4 Dr, AWD, Top of the Line & Fully Equipped, Just One Owner, Loaded w/Options Including Leather, Power Driver's Seat, Sunroof, Premium Wheels, Excellent Tires, Just 58,540 Certified Carfax Miles. NADA Value \$17,775. Save \$3,000. **Right Now Only \$14,775**

SERVICE DIRECTORY

AL'S TRANSMISSION SERVICE

Automatic Transmission Specialist Certified Technician



Hwy 92 East, Indianola, IA
515-961-3899 800-506-3899

METAL ROOFING



Installing Metal Roofing On All types of Buildings

Houses & Barns Commercial & Residential

Customer Satisfaction Is Our Goal!

WAGLER BUILDERS

CALL TODAY FOR A FREE ESTIMATE: 641-777-5000

EMAIL: waglerbuilders@hotmail.com
www.waglerbuilders.com

South Side of Square Bloomfield, IA
641-664-2423

OFFICE HOURS:
Monday & Thursday

8:00 AM - 12:30 PM & 1:30 PM - 6:00 PM

Wednesday

8:00 AM - 12:30 PM

Tuesday & Friday

8:00 AM - 12:30 PM & 1:30 PM - 5:00 PM

Sat. By Previously Scheduled Appt.

Standard Process



FetchoFamilyChiropractic.com

WALKER MOWERS

FAST, EASY, BEAUTIFUL MOWING™



Walker is the #1 preferred brand for zero turning radius mowers.

502 E. Franklin, Bloomfield, IA
641-664-2784

www.curtismowers.com

Car Country Auto Wrecking

• Quality Used Parts
We Buy Junk Cars & Trucks
No Charge For Disposal Of Appliances



Scrap Metals, Waste Oil, Etc.

(641) 792-8854 Or 1-800-252-2886

2713 Hwy 14 South Of I-80,
Newton, IA 50208
Just South Of I-80 @ Exit 164

ARE YOU LOOKING FOR SOMEONE WHO CAN:

- Paint your house (Regular, sponge, textured, int or ext)
- Strip or Hang Wallpaper • Repair Lathe & Plaster
- Clean New Construction or General Cleaning (Houses and Commercial, One Room or a whole House or Building)
- Downsizing or Cleaning Out Buildings or Garages
- De-cluttering And/Or Organizing

Will Travel

No Job Too Big or Too Small!

15 Years Experience

Call: 660-341-6424



2009 Yamaha V-Star 950 Tourer, Fuel Injected, Windshield, Bags, Back Rest, Low Seat Height, 7K NICE BIKE!

\$6,795

\$0 Down w.a.c.

C&C Cycle
Chariton, IA • 888-475-2243
www.cc-cycle.com



1999 Harley Davidson 1200 Custom Sportster, Forward Controls, Skull Paint Job, MP3 Player System & Extras

\$4,195 080

Jerry's Trucks & Equipment
1014 S. Madison • Ottumwa, IA
641-683-9358

ZERO DOWN!

BAD CREDIT? NO CREDIT?

GOT A JOB? NEED A CAR?

WE CAN HELP!

NO CREDIT CHECK! EASY TERMS!

STOP IN TODAY

AND FIND OUT HOW!

Thomas HI-WAY 5, INC.



1805 Hwy 5, Albia, IA

641-932-2156



www.thomashiway5.com

FAMILY OWNED AND OPERATED FOR OVER 34 YEARS



2007 Forest River Surveyor Model SV 230
Sleeps 4
\$7,950



2004 Chevy Impala SS
3800 Supercharged Only 72K Loaded w/ALL Options
\$7,750



2006 Chevy Impala LT
3.9 V6, Loaded Leather, Sunroof Only 43K
\$9,950



2006 Pontiac Grand Prix GT 3800
V6, Supercharged, 82K, Heated Leather Seats, Auto Climate Control, Remote Start
\$8,450



2011 Chevy Cruze LTZ
Only 4,500 Miles, Loaded Leather, Sunroof, Navigation, Tinted Windows, Great Fuel Economy, A Must See Car!
\$18,750



2006 Honda Accord EX
Leather Sunroof, Loaded Only 76K
\$10,800

Red Barn Automotive

Rutledge, MO

Call 660-216-2259

No Sunday Calls

Call Us For Complete List Of Rebuilders!

RV Tech

We Are Looking For A Detail Oriented Person Who Is Willing To Learn. Work Includes But Not Limited To Preparing New And Used Trailers For Customers.

Shop Hours Monday - Friday 8-5
Saturdays 8-12 When Needed.

Clean Driving Record And Drug Screen Required.

Apply In Person:
Herold Trailer Sales
515-961-7405

1806 West 2nd Ave
Indianola, IA 50125

"We Are Behind You All The Way"



'07 NH TL90A, Cab, FWA, Loader
\$42,900

TRACTORS

100 HP and Above

'07 NG TG305, FWA, Cab.....	\$116,900
'97 CIH 8950, FWA, Cab.....	\$65,500
'08 NH T6070, CAB, FWA, 790 Hrs.	Coming In \$77,900
'07 NH TS125A, FWA, Cab, Loader 2,200 hrs.....	\$62,500
'06 NH TS125A, FWA, Cab, Loader.....	\$58,900
'01 NH TM150, FWA, Cab.....	\$39,500
'80 FO TW30, Cab.....	\$14,900
'79 FO TW30, Cab.....	\$14,900
'77 FO 8700, Cab, Loader.....	\$16,900
FO 8000, 105hp.....	\$4,995
'82 WH 2-135, Cab, 5335 hrs.....	\$10,900

50-99 HP

'06 MF 5465, CAB, FWA, 510 Hrs.	Coming In \$45,900
'00 NH TS110, Cab, FWA, Loader, 1190 Hrs.....	\$41,900
'89 FO 8210, Cab, FWA.....	\$22,900
FO 7700, 85hp, Cab.....	\$14,500
'80 FO 7700, 85hp, Cab.....	\$14,500
'78 FO 7700, 85hp, Cab.....	\$9,950
'77 FO 7700, 85hp, Cab.....	\$11,900
FO 7000, Cab-Parts Tractor.....	\$3,600
'74 FO 7000, 85hp w/121 Ldr.....	\$10,900
'71 FO 5000 G 8 Spd. 600 Hrs.....	\$5,995
'65 JD 4020, D, PS Trans.....	\$6,995
'67 JD 3020, G, WF, Loader.....	\$8,495
'66 JD 3020, G, WF.....	\$5,995
MF 165, Loader.....	\$7,550

Below 50 HP

'07 NH TZ22DA, FWA, 60" Deck.....	\$9,895
'97 NH 3930, FWA, Loader, 1700hrs.....	\$19,500
'66 FO 2120 LCG.....	\$5,595
'66 JD 2510, G, WF.....	\$5,500
MF 135.....	\$3,995
'66 FO 3000.....	\$2,995
FO 901 Loader.....	\$2,595
'78 AC 5020.....	\$2,995
FO NAA, Loader.....	\$1,595

Planting Equipment

Kinze 6 Row N, NT.....	\$5,195
JD 7000 6-13 Planter.....	Coming In \$6,995
Black Machine 13 Row, Kinze Units....	Coming In \$12,900

Belzer Equipment, Inc.



600 Hwy 34 W. • Albia, IA.
(888) 717-2966

www.belzerequip.com

AGCO: Hesston - White - New Idea - Dixon - Woods - Great Plains
Land Pride - Westendorf - Vermeer

Your Trader Goes A Long Way To Serve You

M & W WELDING, INC.

MERVIN MCDANEL

7003 278th Street • Moravia, IA 52571 • 641-724-3371

6 & 7 Bale Trailers

6 & 8 Bale Trailers



Over 30 Years Experience

Builder of 6 & 8 Bale Trailers, Build & Rebuild Livestock and Horse Trailers
Sales & Installation of Gooseneck & Trailer Hitches and Trailer Parts, Sales & Service
Also Bale Stabbers For Front of Tractor Loaders & Skidloaders. A Full Service Shop!



212 E. Jefferson
Bloomfield, IA

M-F 10 AM - 6 PM
"Out by 5 PM Tuesdays"

Across from the Legion

641-664-3239

www.StampedeGraphics.biz

D&D TRAILERS & GENERAL MERCHANDISE

4 Miles North of Keokuk, IA On Hwy 61N

RICE • QWS • PJ • LOADTRAIL



Stealth 12 Ft, Solid Sided, 3500 Lb Axle



Rice 20 Ft Tilt 16 Ft, 4 Ft FTSTAT



Rice 18 & 20 Ft Car Hauler, 2 - 3500 lb Axles



Rice 18 Ft, 2 - 3500 Lb Axle, Landscape



QWS Express Trailers



Rice 12 Ft Dump



34 Ft Bounder



Duramax 6 X10 Ft Enclosed



CM Dakota ES 14 Ft 2 Horse Trailer



CM Charger 18 Ft 3 Horse Trailer



Rice 22 Ft GN 2 - 7000 Lb Axle



PJ 20 Ft Heavy Car Hauler



Rice 27 Ft, 14000 Lb Axle GN Trailer & (2 Left) CM Truck Beds



Sea Hawk 32 Ft Trailer



TS Express 3 Slides

319-524-8954



Ace Pole Barn & Construction

Roofing, Steel Roofing, Steel Buildings, Pole Barns, Garages, Remodeling, Decks & Patios. Call Mike for a Free Estimate

515-770-1558



April 14, 2012. For More Complete Details Go To Website. Sale Times, Tack 10:00 a.m. & Horses Immediately Following Unless Noted Below. Sale 2nd Saturday Of Every Month. Upcoming Sale, May 12th-Regular Sale. Check Out Our Website For Details And Special Sale Announcements www.westernexchange.com; Info/To Consign, email, bpwe@netins.net. 319-444-2320 4-6

FOR SALE: Bred Ewes And Bred Ewe Lambs, Lambing Now. 660-216-2148 4-6

FOR SALE: Pea Fowl Both Male And Female \$50, Each Or Two For \$90. 641-919-3816 4-6

FOR SALE: Fainting Kid Goats, \$100 And Nannies \$90. Range Of Colors Brown Or Black With White Or Tri, Osceola, IA. 641-414-7250 4-6

FOR SALE: Hay & Straw, Big Rounds & Small Squares. 641-664-2744 4-13

FOR SALE: Young Cows Very Fancy! 225 Blk & Bwf Cows. 75 Charolais X and Red Angus X Cows. Calving Now! 200 Blk Cows Fall Calvers. Gentle & Priced Reasonable. 660-838-6247 or 660-537-6247 4-20

FOR SALE: Small Square Bales Of Hay And Doing Seeding Or Reseeding Of CRP. 660-654-0991 4-6

SIXTH ANNUAL: Tall Corn Meat Goat Wether Sale. April 28th at Kalona Sales Barn Inc. Offering Show Wethers Doe-lings, & Bucklings, Wethers Eligible For \$3000 Jackpot Show. Visit www.meatgoatwether.com, Call. 641-660-1390 4-27

2407 280th St
Montrose, IA 52639
319-470-4729
Hours: Mon-Sun 9 am - 7 pm
www.jimsgreenhouse.com

Open House Specials

April 13-22

- All 4.5" Annuals \$2.50 (Reg \$3.00)
- 5.5" Perennials \$4.00 (Reg \$5.00)
- Vegetable 3 Packs \$.80 (Reg \$.95)
- 10" Hanging Baskets \$12.00 (Reg \$14.00)
- 16" Moss Baskets \$20.00 (Reg \$25.00)
- Fruit Trees \$22.00 Each or 5 Trees for \$100.00 (Reg \$25)



STARLINE
CONKLIN Builders
12 X 16 Cabin With 4 Ft Loft
\$4,500 (Plus Tax & Delivery)
Come See Us For All Your Storage Barn Needs!
641-664-1299

TIGER CAT COMPACT SIZE, BIG PRODUCTIVITY.

- Easy maintenance and operator-friendly controls.
- Choose from various powerful and efficient engine options.
- Velocity Plus cutter deck options of 48", 52" or 61" with cutting heights easily adjustable from the seat.
- With up to 10mph ground speed, compact size and low center-of-gravity you can finish your job in record time.
- Strong Scag warranty coverage!
- Great financing rates and terms available!

The productive, reliable **Tiger Cat** delivers big performance in a small package. **Drive one today!**

0% for 48 Mos Ends 4/30

Prairie Ag SUPPLY **SCAG POWER EQUIPMENT**
www.scag.com

12372 Hwy 163 West • Prairie City, IA 50228
515-994-3200 • 800-994-3202

USED RIDERS		Hours	Price		Hours	Price
U GRAVELLY			\$3,000	'08 STT61V-29KA TURF TIGER	1175	\$5,500
JD 325		1100	\$2,000	'05 STT61V-27KA TURF TIGER	1052	\$5,000
				'98 STHM61-22KH 3-WHEELER	2662	\$2,500

USED SCAG ZERO TURNS		Hours	Price	USED ZERO TURNS		Hours	Price
'11 STT61V-29KA TURF TIGER	210	\$9,500	'09 JD F620 Front Mount	1200	\$2,000		
'10 STT61V-29KA TURF TIGER	225	\$9,000	'10 CUB CADET M72 TANK				
'11 STT72V-29KA TURF TIGER	300	\$8,600	Mid Mount	157	\$7,500		
'08 STWC52V-26KA WILDCAT	95	\$8,000	'10 GRASSHOPPER 335				
'08 STT61V-27C TURF TIGER	176	\$8,000	Mid Mount	224	\$8,000		
'07 STT61V-29KA TURF TIGER	1225	\$6,000	'09 RAM ULTRA 52"				
'07 STT1V-29KA TURF TIGER	425	\$7,500	Mid Mount	418	\$4,000		
'10 STT61V-29KA TURF TIGER	1234	\$7,000	CUB CADET M60 Mid Mount	329	\$3,300		
'06 STWC52V-26KA WILDCAT	520	\$5,500					

*With Approved Credit. See Dealer for Details. Offer Ends April 30, 2012
www.prairieagsupply.com

Inventory Reduction Sale

www.courtavenuemotors.com



2000 Chevy LS 1500, 3rd Door, 4x4, Good Miles, Nice & Clean!
\$6,995



2002 Dodge Neon, Low Miles, GAS SAVER, Newer Tires
\$2,995



1995 Ford F-150, 4x4, 302, Auto, Cold A/C, Runs Great
\$1,995



1993 Chevy, 4x4, V8, Auto, Runs GREAT! Super Clean Inside!!
\$3,495



2000 Ford F150, 4x4, Small V8, 4 Drs, VERY SHARP!
\$6,495



2001 Dodge Ram, 4x4, V8, Good Miles, Nice
\$7,495



2001 Dodge Caravan, Very Nice Van, Drives Perfect, SHARP!
Sale \$4,195



2002 Ford Ranger, 4x4, V-6, Auto, NICE & SHARP!
Sale \$6,495



1999 Caravan, Good Miles, Very Nice, Many More To Choose From
Starting @ \$2,395



2007 Harley Davidson Sportster, 1200 C, Only 2400 Miles, EXTRAS!!!
\$6,995



1996 Jeep Grand Cherokee LTD, Leather, Sunroof, Loaded, Extra NICE!
\$3,995



2007 Ford KING RANCH EXTRAS, New Tires, VERY NICE! Below Book @
\$25,995



2004 Kia Sedona, Low Miles, Leather, Super Nice! Very Clean!
\$6,495



2001 Mitsubishi Galant, Super NICE GAS SAVER, 4 Cyl, Auto, You Will Like This One!!
\$3,795



2001 Chrysler Sebring LXI, Loaded, Leather, Sunroof, Low Miles, SHARP!
Sale \$4,495



1999 Dodge 1/2 Ton, V6, Auto, Very Clean & NICE!
\$3,995



2002 Mitsubishi Eclipse GT, V6, Leather, Sunroof, Super Nice "Pearl"
Sale \$5,995



2000 Dodge 1-Ton, 15 Passenger, New Tires, Runs & DRIVES Excellent!
\$3,995



14'x4" Escape Door, Ramp In Back, Pulls Nice!
\$2,495

We Will Serve You Better At
COURT AVENUE MOTORS
Adel, IA
515-993-3378 • 515-993-4478

All Types of Roofing

- Tear Off & Replacement
- Siding
- Fascia
- Soffits
- Decks



Free Estimates
Call Raymond @ 641-898-2840 or 641-208-6156
 Quality Work Guaranteed



We Also Do Hoop Buildings



New Horizon
 24' 5th Wheel Camper, A/C, Double Beds, Nice Shape
\$2,500

Tractors & Machines

20251 360th Court • I-80 Exit 106 • Earlham, IA
 515-231-7472 • 515-834-2330 • 515-314-9355
www.tractors-machines.com

Waterbeck Spray Foam General Contractor

Insulate: Houses, Foundations, Roofs, Machine Sheds Assorted Buildings



FREE ESTIMATES

For Advantages of Spray Foam Insulation go to www.demilecusa.com



1353 280th Street
 Garwin, IA 50632



Office 641-499-2569
Cell 641-751-0626

Email: garwinacres2012@hotmail.com



PRECISION EQUIPMENT



JOHN DEERE

TRACTORS

PLANTERS

YR	MK/MDL	HRS	PRICE	STK #	LOC
2008	JD 9530T	1300	\$279,500	39354	Wa
2007	JD 9530T	1184	\$255,000	39380	Fa
2008	JD 9530T	1300	\$279,500	39354	Wa
2007	JD 9530T	1184	\$255,000	39380	Fa
2009	JD 9230	517	\$205,800	11839	Mu
2010	JD 9230	376	\$206,330	16225	Wi
2002	JD 9220	3200	\$129,250	16040	Fa
1998	JD 9200	4333	\$75,855	16277	Fa
2010	JD 8320R	697	\$221,500	39602	Fa
2010	JD 8295R	518	\$201,000	39603	Wi
2009	JD 8270R	611	\$199,500	39411	Ho
2010	JD 8245R	870	\$171,950	39938	Mu
2010	JD 8245R	310	\$158,000	19415	Wa
1999	JD 7410	5166	\$62,500	19418	Du
2010	JD 7330	398	\$70,000	39573	Wa
2010	JD 6430		\$76,800	39604	Mu
2002	JD 6420	2551	\$31,850	16367	Mu
2005	JD 6420	4350	\$39,010	16213	Wa
	JD 6320	1800	\$43,500	39409	Wa
2004	JD 6220	420	\$54,000	39461	Du
2001	JD 6210L	3459	\$35,000	39925	Wa
1997	JD 6200	5400	\$22,183	39982	Fa
2009	JD 6130D	336	\$43,234	39986	Ho
2011	JD 5065E	500	\$28,250	29332	Me
1981	JD 4840	6100	\$24,500	16087	Fa
1975	JD 4630	9007	\$17,500	16233	Fa
1989	JD 4455	10239	\$31,500	30067	Ho
	JD 4450	12500	\$27,730	16235	Fa
1982	JD 4440	9900	\$20,700	39360	Fa
1977	JD 4430	7070	\$17,150	16361	Fa
1992	JD 4055	6931	\$32,900	17094	Ot
1969	JD 4020	10067	\$12,500	15962	Fa
1967	JD 4020		\$7,000	39811	Fa
1979	JD 2840	4400	\$12,642	16355	Ot
	JD 2020		\$7,050	16102	Wi
	AC D17		\$3,713	39368	Ot
1999	CASE IH MX270	5000	\$68,860	39646	Fa
1973	CASE IH 574	5248	\$7,500	18935	Ot
2007	GAT MT835B	1859	\$163,350	16429	Fa
1968	IH	504	\$6,000	39570	Me
1992	KUBOTA B1550	1367	\$4,680	39387	Me
	MASSEY MF135		\$3,500	39589	Ho
2009	MF 596	829	\$31,575	39370	Me

YR	MK/MDL	ACRES	PRICE	STK #	LOC
1991	JD 7200		\$27,965	22286	Mu
1990	JD 7200		\$16,685	24601	Mu
1990	JD 7200		\$15,000	39794	Wa
	JD 7000		\$7,520	15857	F
2008	KINZE 3600		\$65,000	40078	F
	JD 1790	12400	\$80,000	16472	Wa
2011	JD 1790	1600	\$102,500	39384	F
1999	JD 1780		\$26,000	39424	Wa
1998	JD 1780		\$30,000	39785	F
2007	JD 1770NT	6000	\$77,500	17121	Wa
2005	JD 1770NT	6000	\$112,500	15881	F
2004	JD 1770NT	2500	\$67,992	16179	F
2008	JD 1770	5000	\$87,500	19458	Wa
2010	JD 1770	500	\$99,500	19462	Wa
2001	JD 1770		\$55,000	39913	Wa
1997	JD 1770		\$47,500	15861	F
1998	JD 1760		\$29,950	40459	D
2009	JD 1760		\$49,500	39939	F
2009	JD 1790		\$103,500	39860	Me

ROUND BALERS

YR	MK/MDL	Bales	PRICE	STK #	LOC
	JD 510		\$2,800	29550	Mu
1987	JD 530		\$4,900	29215	H
	JD 535		\$9,310	29624	O
1997	JD 566		\$13,160	27107	Mu
2000	JD 566		\$15,520	29075	H
1997	JD 566	1840	\$13,532	16411	F
2005	JD 567		\$23,030	28989	Me
2002	JD 567	12451	\$18,330	16071	F
2007	JD 568		\$27,260	25579	H
2009	JD 568	3348	\$31,020	17657	Wa
2007	JD 568	1700	\$23,030	17978	Wa
2008	JD 568		\$23,120	39486	Wa
1996	NEW HOL 664		\$8,850	39501	Wi
2005	NEW HOL BR780		\$17,108	28765	Mu
1998	VERMEER 604L		\$8,930	23463	H

Durant
 2375 Yankee Ave.
 888-955-5570

Fairfield
 2808 W. Burlington Ave
 800-321-4020

Houghton
 405 Denning St.
 800-373-2370

Mediapolis
 12568 190th St.
 888-985-2173

Ottumwa
 804 S. Madison
 641-682-4683

Washington
 2495 Hwy 92 E
 800-803-9805

Winfield
 600 Hwy 78
 800-287-1775

Muscatine
 3309 Lucas St
 888-864-3276

www.precisioneq.com

WANTED

DEAD OR ALIVE

We Are Looking for Tired or Dead Equipment for Salvage

Dozers - Scrapers - Excavators - Cranes
 Combines - Farm Implements Trucks
 Any Large Steel Machines or Structures

Need Not Run

GET INSTANT MONEY NOW!

WE HAUL

CALL TODAY!

Recycling Services
712-243-1194 or 712-249-3494



**VAN ERT
GLASS**

**Broken Glass
In Your Equipment?
WE CAN HELP!**

**We'll Cut & Install A New Piece Of
Laminate In Any Pattern!
Flat Glass Only
Call Us For More Info!**

**712-243-1801 Atlantic, IA
Ask For Kate!**



WOW!
2004 Ford F150 Super Crew, FX4, 4x4, New Tires & Wheels, Loaded! Leather, Sunroof,
\$16,500
**515-287-5784
Classy Chassy
Des Moines, IA**



**Hwy 116 & Latigo St.
Lathrop, MO 64465
816-528-4420
www.c4ellc.com**



2000 Ford Ranger XLT 4.0 V6, AT, 4x4, Lots Of Equipment, 95K One-Owner Miles
\$9,250



2001 Ford F150 Lariat, 5.4, V8, AT, 4x4, Loaded, Extremely Nice Truck!
\$8,595

**KOUNTRY KORNER BAKERY
FRIDAY & SATURDAY 9 AM-5 PM**

**Yoder's
KOUNTRY KORNER**

We have a great selection of ...
Quilts & Gifts including ... *Quilts & Gifts*

Mon.-Sat. 9 AM-5 PM

Children's Toys and Furniture



21050 ICE AVENUE • BLOOMFIELD, IA • 641-664-2545 V.M.

The Tri-States Largest Clock Shop!

*Main Showroom in
Historic Downtown Hannibal
Satellite store in Mt. Pleasant, Iowa with over
100 clocks for sale with service and repair.*

Great Assortment of:

- 27-Grandfathers
- 78-Cuckoos
- 83-Small Rhythm
- 42-Mantel
- 18-School House
- Outdoor & MORE!

**Repair
Restoration
Reproduction**



Big on Quality Not on Price!

Up to 100' wide clear span machine sheds, equine facilities, hobby shops.
All 2x6 construction & No.1 materials.
Best quality workmanship.
Also doing metal roofing & siding.

SPRING SPECIAL
Order your building in March to receive FREE wainscoat.
FREE snow guards on home roofs.

Norman Nisley
18831 Iris Blvd
Bloomfield IA 52537
641.664.1791 ext 2

Authorized Dealer

MERIDIAN SEED TENDERS

Special Discounts On In-Stock Models!



Huge Inventory On Hand!
• Used tenders available

Bluff Ridge Inc.
877-468-2022
bluffridge@iowatelecom.net • www.bluffridgeinc.com



**RALLS COUNTY
CLOCK COMPANY
LLC**

207 N. Main, In Historic Downtown Hannibal • 573-221-4002
www.rallscountyclockcompany.com Since 1982

We also have a store in Mt. Pleasant, Iowa!
204 W. Washington • 319-385-4515
(inside Home Furniture Store)

OPENING SOON:
MUSCATINE, IOWA
LOCATION!

 <p>28,940 Miles</p> <p>\$15,900 Reduced \$13,900</p> <p>'06 Harley Davidson Road King, Custom Paint, Too Many Extras To List, CALL!</p>	 <p>3 To Choose</p> <p>\$11,900 Reduced \$9,995</p> <p>'09 Heritage Softail 1200, Excellent, One-Owner, \$9,995 '06 Road King 1200, Over \$4,000 Of Extras, Sharp, \$13,500 '09 Sportster XL 1200, 4,098 Miles, Sharp, Only \$5,900</p>	 <p>4,098 Miles</p> <p>(3) To Choose From</p> <p>\$6,450 Reduced \$5,995</p> <p>'09 Harley XL 1200, \$6,450 '06 Harley Road King, 5K, Extras \$14,900 '09 Harley Softtail, 4K, Extras, \$10,900</p>	 <p>NEW</p> <p>\$2,795 Reduced \$1,595</p> <p>New Scooter 250, 16.6HP, 70 MPH, 80 MPG, Motorcycle Radio, Turn Signal, Luggage Compartment</p>	 <p>2 To Choose From</p> <p>\$2,595</p> <p>'05 Powered Club Car, Both Gas Powered, Runs Excellent, American Racing Wheels, Windshield, (2) To Choose From</p>	 <p>Reduced</p> <p>\$12,000 Below Retail</p> <p>\$16,900 SALE \$14,900</p> <p>'01 Ford F450 Super Duty 30' Motor Home, Four Winds Chateau, 1 Side Slide Out, A/C, Sleeps 8, Stand Up Auxiliary Shower, TV, Stove, Kitchen Sink, Onan RV QG4000 Generator, Extra Large Storage Compartments, Class 5 Reese Trailer Hitch</p>	
 <p>4 To Choose From</p> <p>F350, Diesel, 4x4</p> <p>\$15,995</p> <p>'08 Ford F350 4x4, 6.4 Diesel, Loaded, Call For Flat Bed Or Box Price, Single Axle</p>	 <p>Low Miles</p> <p>Diesel, Dually, 4x4</p> <p>\$21,900</p> <p>'05 Dodge 3500 Crew Cab Dually 5.9 Cummins Diesel, Loaded</p>	<h1>R.S. Auto</h1> <p>Hwy 34 Mile Marker 223, Lockridge, IA 319-696-2981 www.rsautosalesinc.com</p>		 <p>Diesel 4x4</p> <p>Duramax Diesel 4x4</p> <p>\$14,900</p> <p>'03 Chevy Quad Cab, 6.6 Duramax Diesel, Allison Auto, 4x4, New Rubber, Loaded</p>	 <p>201,400 Miles</p> <p>2500 Diesel, 4x4</p> <p>\$10,900</p> <p>'01 Dodge Quad Cab 2500 Diesel 4x4, Auto, New Tires, 5th Wheels, XClean, No Rust</p>	
 <p>23,772 Miles</p> <p>4x4, 6.0L</p> <p>\$22,800 Special \$21,900</p> <p>'09 Chevrolet Silverado 2500, 6.0L, 8 Cyl, 4x4, Chrome Wheels, Loaded</p>	 <p>5,721 Miles</p> <p>(2) To Choose From</p> <p>\$24,950</p> <p>'10 Ford F150 Crew Cab, 5.4L, Alum Wheels, 4x4, CD, Aux, Bedliner, Loaded</p>	 <p>75,320 Miles</p> <p>5.4 Gas, 4x4</p> <p>\$13,450</p> <p>'08 Ford F150 Reg Cab, 4x4, Contractor Topper, Loaded, \$14,900 w/Topper</p>	 <p>44,060 Miles</p> <p>5.7 Hemi, 4x4</p> <p>\$15,900</p> <p>'07 Dodge Ram 1500, 5.7 Hemi, 4x4, Loaded, Sunroof, Reese Hitch, Bedliner</p>	 <p>LP Dual Fuel</p> <p>5.3, Gas, 4x4</p> <p>\$9,995</p> <p>'05 Chevy Quad Cab 4x4, Loaded, Dual Fuel, LP & Gas, Arizona Truck, No Rust</p>	 <p>89,160 Miles</p> <p>6.0 Gas, 4x4</p> <p>\$13,950</p> <p>'02 Chevy 2500 Quad Cab 4x4, Power Heated Memory Leather Seats, Alum Wheels, Loaded, Nice</p>	
 <p>18,684 Miles</p> <p>4.0 V6, 4x4</p> <p>(4) To Choose From</p> <p>\$17,850 SALE \$16,065</p> <p>'09 Ford Ranger Quad Cab FX4, 4x4, Fender Flares, PW, Tilt, Cruise, CD, Sharp</p>	 <p>53,750 Miles</p> <p>\$11,650 Reduced \$10,995</p> <p>'06 Chevy Colorado Crew Cab, 5 Cyl, Aluminum Wheels, Economical, Loaded</p>	 <p>45,160 Miles</p> <p>4x4, Low Miles</p> <p>\$13,900</p> <p>'06 Dodge Dakota XCab 4x4, Full Power, Alum Wheels, Low Miles, Economical</p>	 <p>Extra Clean</p> <p>Loaded</p> <p>\$5,650 Reduced \$4,995</p> <p>'03 Chevy S10 LS XCab, 4.3L, Rally Rims, 3 Door, New Tires, CD/Cass, Bedliner, Loaded</p>	 <p>94,353 Miles</p> <p>4x4, 3.7L</p> <p>\$2,650 Reduced \$7,995</p> <p>'04 Dodge Dakota, 3.7L, 6 Cyl, 4x4, Gas, Reese Hitch, Alum Wheels, CD</p>	 <p>24,543 Miles</p> <p>\$14,850</p> <p>'08 Ford E250 Cargo Van, 5.4, Full Power Top Rack, Privacy Glass, 5.4 Gas</p>	
 <p>112,460 Miles</p> <p>AWD, (2) To Choose From</p> <p>\$5,650</p> <p>'03 Pontiac Aztek, AWD, Leather, Alum Wheels, Loaded, Extra Clean</p>	 <p>73,669 Miles</p> <p>3rd Row, 4x4</p> <p>\$8,950</p> <p>'04 Ford Explorer 4x4, 3rd Seat, 6 Disc CD, Alum Wheels, Loaded</p>	 <p>102,508 Miles</p> <p>4x4, 3rd Seat</p> <p>\$8,900 Reduced \$7,995</p> <p>'04 GMC Envoy XL 4x4, 3rd Seat, PS, PW, PL, CD, Tilt, Cruise, 4x4, Loaded</p>	 <p>50,648 Miles</p> <p>(3) To Choose From</p> <p>\$10,450</p> <p>'05 Chrysler Pacifica Touring, DVD, 3.5L V6, AWD, 3rd Row, Reat Heat & Air, Power/Heated Leather Seats</p>	 <p>61,142 Miles</p> <p>3rd Row, 4x4</p> <p>\$12,850</p> <p>'07 Jeep Commander V8, Fully Loaded, 3rd Row, 4x4, Heated Seats, Sunroof, Rear Sunroof, Reese Hitch</p>	 <p>28,723 Miles</p> <p>4x4</p> <p>\$15,900</p> <p>'08 Chevrolet Trailblazer, Aluminum Wheels Loaded, Sunroof, Reese Hitch, 4x4</p>	
 <p>48,518 Miles</p> <p>(3) To Choose From</p> <p>\$11,650 Special \$10,350</p> <p>'09 Pontiac G6, Aluminum Wheels, PW, PL, Panoramic Sunroof, CD, Spoiler, 4 Door</p>	 <p>47,310 Miles</p> <p>(3) To Choose From</p> <p>\$10,950</p> <p>'10 Chevy Impala 3500, V6, CD, Aluminum Wheels, Loaded, Economical</p>	 <p>18,154 Miles</p> <p>\$16,850 Reduced \$15,995</p> <p>'08 Buick Lucerne, 3.8L, Heated Leather, Tilt, Cruise, On-Star, Loaded, Very Nice</p>	 <p>21,761 Miles</p> <p>\$15,900 Reduced \$14,995</p> <p>'10 Toyota Camry, 2/5L, 4 Cyl, Spoiler, CD, Loaded, Alum Wheels, Economical, Sharp</p>	 <p>48,980 Miles</p> <p>\$12,850 Special \$12,850</p> <p>'08 Nissan Altima SL, Sunroof, Heated Leather, Loaded, Aluminum Wheels</p>	 <p>27,262 Miles</p> <p>100,000 Mile Warranty</p> <p>\$10,850</p> <p>'11 Chevrolet Aveo, 4 Door AM/FM/CD, AC, (3) To Choose From, 35 MPG</p>	
<p>Check Out Our Website At: www.rsautosalesinc.com OVER 200 VEHICLES IN STOCK OR CALL 319-696-2981</p>		 <p>114,620 Miles</p> <p>\$5,850</p> <p>'04 Chevy 5500 Dually, 6.0 Propane, Auto, Pwr Windows, Locks, Tilt, Cruise, Well Maintained</p>	 <p>99,872 Miles</p> <p>4x4, 2500</p> <p>\$7,450</p> <p>'99 Dodge XCab 2500 4x4 Dump Bed, 5.9 V8, Local Trade, Extra Clean</p>	 <p>127,144 Miles</p> <p>4x4</p> <p>\$6,650 Reduced \$5,995</p> <p>'98 Dodge XCab 4x4, Lift Kit, New Tires, Sharp Truck, Loaded, 33/12.50/15 Tires</p>	 <p>40,820 Miles</p> <p>\$12,900 Reduced \$11,995</p> <p>'07 Chrysler Town & Country Touring Van CD, Heated Leather, Stow-n-Go Seats</p>	 <p>Call For Price</p> <p>\$2,395</p> <p>'12 Ironstar Flat Bed, Sides Lay Down, Single Or Dual Axle, 5th Wheel Ball</p>
 <p>45,483 Miles</p> <p>\$7,850</p> <p>'05 Scion XCab 4 Dr., 4 Cyl, Auto PW, Cruise, Low Miles, Loaded, Sharp, CD</p>	 <p>15,556 Miles</p> <p>\$9,950</p> <p>'10 Chevy Cobalt, 4 Door, 4 Cyl, Auto, Alum Wheels, Loaded, Like New</p>	 <p>40,874 Miles</p> <p>3rd Row Seat</p> <p>\$10,850</p> <p>'07 Buick Rendezvous, 3rd Row, Loaded, CD, Dual Climate Control, Dual Heated Seats</p>	 <p>84,121 Miles</p> <p>(2) To Choose From</p> <p>\$8,450</p> <p>'06 Pontiac Grand Prix 3800 V6 30 MPG, Loaded, Local Trade In</p>	 <p>45,680 Miles</p> <p>(4) To Choose From</p> <p>\$14,900</p> <p>40-52 MPG '07 Toyota Prius \$14,900; 40-52 MPG '08 Toyota Prius \$14,800; 40-52 MPG '07 Toyota Prius \$14,900</p>	 <p>72,682 Miles</p> <p>\$5,650</p> <p>'03 Pontiac Grand Am GT 3400 V6, Leather Sunroof, Rear Spoiler, Chrome Wheels</p>	
 <p>Economical 4 Cyl</p> <p>\$6,850</p> <p>'06 Chevy Cobalt, 2 Door, SS, Spoiler, Alum Wheels, CD, Loaded, Sharp</p>	 <p>79,551 Miles</p> <p>\$5,495</p> <p>'04 Chevy Malibu Maxx, V6, Auto, Double Sunroof, Heated Leather Seats, Loaded</p>	 <p>114,778 Miles</p> <p>\$2,850</p> <p>'01 Chevrolet Prism, 4 Dr., Auto, AM/FM/CD, Runs Great, Very Economical, Extra Clean</p>	 <p>124,180 Miles</p> <p>\$4,250</p> <p>'02 Oldsmobile Intrigue, 4 Dr., 3500 6.6 Auto CD, Alum Wheels, Loaded, Extra Clean</p>	 <p>74,287 Miles</p> <p>\$3,450</p> <p>'02 Chevrolet Cavalier, 4 Dr., Auto, Aluminum Wheels, CD, Loaded</p>	 <p>Just In!</p> <p>\$2,295</p> <p>'98 Pontiac Grand Am 3100, V6, 2 Dr., Loaded, Runs Out Good</p>	
 <p>Extra Clean 4x4</p> <p>4x4</p> <p>\$3,650</p> <p>'00 Dodge Dakota 4x4 XCab, 4.7 Alum Wheels, Bed Liner, Extra Clean</p>	 <p>Just In</p> <p>\$2,995</p> <p>'00 Ford Taurus, 4 Door, Alum Wheels, Extra Clean, PW, PS, PL, Tilt, Cruise</p>	 <p>123,712 Miles</p> <p>\$2,495</p> <p>'99 Ford Taurus 3.0 V6 Auto, Full Power, Runs Out Good</p>	 <p>115,260 Miles</p> <p>\$3,250</p> <p>'98 Plymouth Voyager, Rear Air, Captains Chairs, Extra Clean</p>	 <p>Just In</p> <p>(2) To Choose From</p> <p>\$1,295</p> <p>'86 Ford F150 300, 6 Cyl, Auto, 2-Tone Paint, Runs Great, Ready To Work</p>	 <p>Extra Clean</p> <p>\$1,595</p> <p>'95 Chevy Caprice, Clean 4 Dr., 4.8 Rebuilt Transmission, Loaded, Runs Good</p>	

EASTER LILIES & FLOWERS	FRESH HERBS \$2 ⁹⁹ /PACK
COLE CROPS BROCCOLI, CABBAGE, CAULIFLOWER, BRUSSELS SPROUTS, KOHLRABI \$2 ⁹⁹ /PACK	ONION PLANTS 15 VARIETIES
PERENNIALS 3 SIZES OVER 40 VARIETIES @ \$1 ⁴⁹ /EACH 100'S OF LARGER SIZES.	ONION SETS RED - YELLOW - WHITE
	ASPARAGUS ROOTS 4 VARIETIES
	STRAWBERRY PLANTS 12 VARIETIES

FLOWER & VEGETABLE SEEDS
OVER 20,000 TO CHOOSE FROM

Seed starting supplies: Trays, Pots, Soils, Grow Lights & more

IOWA'S LARGEST SELECTION!

SATISFACTION GUARANTEED OR YOUR MONEY BACK

FREE POPCORN
515-232-GROW (4769)
1 1/2 Miles East of I-35
on E. 13th St. Ames, IA

22085 580th Ave
Ames, IA 50010
FREE Fertilizer
(Ask for Details)

HOLUB
GARDEN & GREENHOUSES

SENIOR CITIZEN'S DAY
EVERY MONDAY 10% OFF
Excludes Sale Items

Mon-Sat 8:00 - 8:00
Sun 10:00 - 6:00

While supplies last.



2001 Dodge Grand Caravan, 4 Doors, 6 Cyl, Auto, Loaded!
\$4,400

515-287-5784
Classy Chassy
Des Moines, IA



2005 XL1200C
Sporty,
5000 Miles

\$153 mo - \$0 Down
+ tax, title, license w.a.c.

G&C Cycle
Chariton, IA • 888-475-2243
www.cc-cycle.com

SKIP THE SPRING SAVINGS

High Pressure Washer
CV2400 Model
Was \$298¹⁵
Sale \$274⁹⁵
(While Supplies Last)

Animal Health Supplies
Calf Pullers
Vaccines
Colostrum
Ear Tags
Lariats

BADLY FASTER

YUKON ATV RAMPS
#A4196
69" Long
SALE \$49⁹⁵
#A4197
78" Long
SALE \$59⁹⁵

Farm Duty Electric Motors
Totally Enclosed
Fan Cooled

1/2HP • 3/4HP • 1HP
1 1/2HP • 2HP • 3HP
5HP • 7 1/2HP • 10HP



ATVS-100 12-Volt Seeder Poly Hopper



Applegate Gates
16 Special HD Red
\$154⁰⁰
SALE \$146³⁰



Portable Versa-Tote
3000 Lb & 5000 Lb Feed Bins



Hamilton Produce Co.
105 W. Franklin • Bloomfield, IA
641-664-2459 or 1-800-469-7749

SPRING INTO SUMMER SALE

TRADE-INS ARRIVING DAILY FROM OUR RECENT OPEN HOUSE!

#1 Selling Luxury 5th Wheel In The Tri-States! #1 Selling Travel Trailer In The Tri-States!

Over 10 To Choose From! **Over 30 To Choose From!**

Come See The All New Big Horn 5 Slideout Front Living Room Model! *Big Horn Silverado - No one can beat the value of these 5th Wheels!* *Salem Travel Trailers Starting @ \$11,995 w/electric awning Starting @ \$14,995 w/slideouts*

 NEW! Palomino P-280, sleeps 6, 11'10", Was \$7,495 Sale Price \$5,995	 1999 Coleman Westlake, sleeps 6, 10ft., Was \$4,995 Sale Price \$3,995	 NEW! 2012 Salem Cruise Lite 26RKSS, sleeps 6, AC, Was \$19,595 Sale Price \$14,995	 2007 Wolf Pack 23WP, 24ft., sleeps 2, Was \$16,995 Sale Price \$14,995	 NEW! 2012 Cougar X-lite 30RLS, sleeps 6, 2 slides, was \$32,295 Sale Price \$24,995
 NEW! 2012 Salem Cruise Lite 26BHXL, bunkhouse, Was \$16,495 Sale Price \$12,995	 NEW! 2012 Salem LE 36BHBS LE, sleeps 10, was \$26,595 Sale Price \$20,995	 1995 Conquest 30FKD, sleeps 6, AC, Was \$7,995 Sale Price \$5,495	 2008 Big Country 3490BHS, sleeps 9, Was \$34,995 Sale Price \$29,995	 NEW! 2012 Bighorn 3455RL, sleeps 4, AC, Was \$69,895 Sale Price \$52,995
 2008 Mountaineer 345DBQ, sleeps 7, 4 slides, Was \$34,995 Sale Price \$26,995	 Palomino Y-4102, AC installed, Was \$8,995 Sale Price \$6,995	 1999 Georgie Boy, bank repo, everything works! Was \$24,995 Sale Price \$18,995	 2005 Sunny Brook Titan, 3 slides, sleeps 4, Was \$34,995 Sale Price \$24,995	 NEW! 2012 Bighorn Silverado 30RL, 3 slides, Was \$44,995 Sale Price \$34,995
 NEW! 2012 Sundance 3300CK, sleeps 10, 3 slides, Was \$45,995 Sale Price \$35,495	 2006 Cardinal 29RK, sleeps 6, 2 slides, Was \$24,995 Sale Price \$20,995	 2002 HitchHiker Champagne 35.5 LKTG, Was \$27,995 Sale Price \$19,995	 NEW! 2012 Outback 250RS, sleeps 8, 2 slides, Was \$29,695 Sale Price \$24,995	 NEW! 2012 Cougar 276RLS, sleeps 6, AC, Was \$34,795 Sale Price \$24,995
 2009 Bighorn 3600RL, sleeps 4, 4 slides, Was \$38,995 Sale Price \$29,995		 2001 Salem 25RLSS, sleeps 6, AC, Was \$9,495 Sale Price \$7,995		 2005 Fleetwood Discovery 39S, sleeps 8, 3 slides, Was \$109,895 Sale Price \$89,995

Over 150 New & Used To Choose From!

Financing Available • Our Lenders Want Your Business

Nobody BEATS A Beilstein Camper Sales Deal! NOBODY!!

THE BEST Service - Sales - Selection

Beilstein Camper Sales
800-748-7187
Hwy 61 South • 4 Miles South of LaGrange, MO
www.beilsteincampersales.com

ZIMMERMAN AUTO LLC & TRAILERS

www.zimmermanautollc.com
 319-397-2406 • Call 641-680-9035
 101 North Street • Cantril, IA 52542



Save Time, Money
 & Gas
 One-Hop Shopping!

SPECIAL



2011 PJ 16' Channel Carhauler
 2-3,500# Axles, 2' Dovetail, Rear Slide In Ramps **\$2,495**

SPECIAL



Zimmerman Trailers
 2012 77"x12'
 Alum Combo
 Utility
 1-3,500# Axle
 Side ATV Rams,
**SPECIAL
 THRU APRIL
 \$1,795**



2012 H&H
 6x12 CA Cargo
 1-3,500# Axle
 V-Nose
\$2,895

SPECIAL



**B&W HITCHES
 \$375⁰⁰**



**REFLEX
 BEDLINERS**



2012 H&H 6x10 Cargo
 1-3,500# Axle, **\$2,750**



2012 H&H 20' XL Cargo
 2-5,200# Axles, Ramp Door, V-Nose, **\$6,495**



2001 16' GN Stock Trailer
 Used Very Little, **Call for Price**



2012 H&H 7x14 CA Cargo
 V-Nose, Ramp Door, **\$4,375**



2012 PJ 96"x14' GN Dump
 2-7,000# Axles, 1 Jack, **\$7,650**



2012 PJ 83"x14' GN Dump
 2-7,000# Axles, Scissor Lift, Tarp Kit, **\$7,950**



2012 PJ 83"x14' Low Pro Dump
 2-7,000# Axles, **\$6,995**



2012 PJ 83"x14' Deck over Dump
 Bumper Pull, 2-7,000# Axles, **\$6,795**



2012 PJ 60"x10' Dump
 2-5,200# Axles, **\$4,695**



2012 PJ 22' Deckover Tilt
 2-7,000# Axles, Hydraulic Tilt, **\$5,895**



2012 PJ 20' Carhauler, 2-7,000# Axles, 2' Dovetail,
 Rear Support Jacks, Stand Up Ramps, **\$3,895**



2012 PJ 22' Channel Carhauler
 GN, 2' Dovetail, 5' Slide In Ramps, **\$4,795**



2012 PJ 22' Channel Custom Carhauler, 2-7,000# Axles, Frt Toolbox, 4D
 Rings, Rear Support Jacks, Douglas Fir Floor, Slide Ramps **\$4,595**



2012 PJ 25' Classic Flat Deck w/Singles,
 2-7,000# Axles, 5' Dovetail, 3 Ramps, **\$6,150**



2012 PJ 18' Channel Carhauler, 2-3,500#
 Axles, 2' Dovetail, Pullout Ramps, **\$2,795**



2012 PJ 16' Channel Carhauler, 2-5,200#
 Axles, 2' Dovetail, Rear Jacks, **\$3,095**



2012 PJ 18' Channel Carhauler, 2-5,200#
 Axles, 2' Dovetail, Stand Up Ramps, **\$3,095**



2012 PJ 22' Deckover, 2-7,000# Axles
 3' Dovetail, Stand Up Ramps, **\$4,759**



2012 PJ 25' Classic Flat Deck w/Duals, 2-10,000#
 Axles, 5' Dovetail, 3 Ramps, LED Lights, **\$3,495**

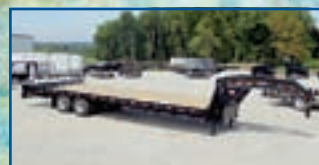

2012 PJ 32' Classic Flat Deck w/Duals,
 2-10,000# Axles, 5' Dovetail, 3 Ramps, **\$3,995**



2012 PJ 83"x18' Channel Utility
 2-3,500# Axles, ATV Ramps, **\$2,250**



2012 PJ 83"x14' Channel Utility
 1-3,500# Axle, Stand Up Gate, **\$1,625**



2012 PJ 83"x14' Channel Utility
 2-3,500# Axles, **\$2,225**



2012 PJ 77"x12' Channel Utility
 1-3,500# Axle, 4' Fold up Gate, **\$1,550**



2012 PJ 77"x12' Channel Utility w/Sides
 1-3,500# Axle, 4' Fold up Gate, **\$1,695**



2012 PJ 77"x10' Channel Utility
 1-3,500# Axle, **\$1,425**

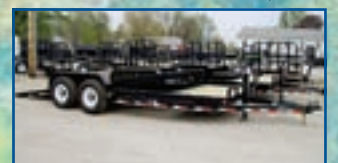

2012 PJ 20' Equipment Tilt, 2-7,000# Axles,
 Tilt Deck, **\$5,150**

Price As Is. Not Responsible For Printing Errors.

www. **Deery Brothers**.com

200 South Gear Ave • West Burlington, IA 52655
319-752-6000

 <p>#725524 1999 Jeep Grand Cherokee 4x4 Leather Seating, Infinity Sound, Alloy Wheels, Luxury Group, 4.7 Litre, Tow Pkg., Fresh Trade \$7,998</p>	 <p>#1004132 2002 Kia Rio Cinco Light Gold, 1.5 Litre, Manual Transmission, Great Gas Mileage, Ask For Blake KBB \$4,440 DEERY \$3,880</p>	 <p>#663281 2006 Ford Freestar SE 3 Row Seating, Rear DVD, 3.9 Litre V6, Local One-Owner, Ask For Ivan KBB \$10,427 DEERY \$9,999</p>	 <p>#661871A 2004 Ford Econoline, Dark Toreador Red Metallic, 5.4 Litre V8, 12 Passenger Van, Local New Chevy Trade, Well Maintained \$6,500</p>	 <p>#725131 2005 Chevy Trailblazer EXT 4x4 3rd Row Seating, 4.2 Litre, 6 Cyl, Keyless Entry, Alloy Wheels, Fresh Trade KBB \$11,183 DEERY \$9,999</p>	 <p>#662442 2005 Buick LeSabre Limited, Prestige Pkg. Heated Leather Seats, Power Moonroof, Chrome Wheels, New Tires, Local Trade BOOK \$8,950 DEERY \$7,425</p>
 <p>#918851 2006 Ford Taurus SEL Arizona Beige Metallic, 3.0 Litre V6, Alloy Wheels, Power Seat, Local Trade BOOK \$10,050 DEERY \$9,999</p>	 <p>#420201 2005 Cadillac STS Power Moonroof, Dual Power Seats, Polished Wheels, 4.6 Litre V8, Local New Car Trade KBB \$11,330 DEERY \$7,885</p>	 <p>#662111 2004 Audi A4 1.8T AWD Black Exterior, Leather Seating, Power Moonroof, Premium Sound, Local, New Chevy Trade KBB \$11,425 DEERY \$9,999</p>	 <p>#916421 2005 Chevy Suburban LT 4x4 Power Moonroof, Rear DVD, Center Bucket Seats, Bose Sound, What A Ride! BOOK \$15,900 DEERY \$10,000</p>	 <p>#919080 2011 Nissan Altima Coupe, Winter Frost, Leather Seats, Bose Sound, Steering Wheel Controls, Power Seat, Moonroof, Super Low Miles, Ask For Brandon! NOW ONLY \$28,300</p>	 <p>#918900 2010 Chevy Camaro SS RS Pkg. 20" Wheels, 6.2 Litre, 6 Spd Manual Transmission, Local One-Owner, Super Clean Super Sport! BOOK \$32,875 DEERY \$30,800</p>
 <p>#9186211A 1971 Buick Skylark GS 455 Convertible This Is A One-Owner w/Only 41,000 Miles, Sold New In 1971 By John Deery Sr., Runs & Drives Just Like It Did In 1971 A Must SEE!</p>	 <p><i>Ask To See Our Storybook!</i> #1229232 1985 Mercedes Benz 380 SL Roadster This Is A Local Trade Low, Low Miles Only \$10,988</p>	 <p>#128231 2011 Cadillac CTS-V Coupe, Power Moonroof, 19" Polished Wheels, 6.2 Litre Supercharged V8, Auto Trans, Local One-Owner, Sold Here New What A Car!!!</p>	 <p>#1230673A 2004 Chrysler Concorde LXI Midnight Blue, Taupe Leather Seating, Premium Sound, Power Moonroof, Local Trade KBB \$6,250 DEERY \$5,454</p>	 <p>#1231281 1996 BMW 328i Emerald Green, Fresh Trade Only \$5,175</p>	 <p>#663122 2000 Chevy Lumina Dark Jade Metallic 3.2 Litre V6 Local Trade Only \$3,995</p>
 <p>#1230631 2000 Lincoln Continental Black w/Leather Seating, Just In! Only \$4,874</p>	 <p>#725891 2003 Chrysler Town & Country Stone White, Power Adjustable Pedals, Rear Air Conditioning, Great Miles KBB \$8,998 DEERY \$7,999</p>	 <p>#420372 1994 Honda Accord LX 2.2 Litre, Automatic Transmission, Alloy Wheels, Rear Spoiler, Just In! Only \$3,018</p>	 <p>#420472 1999 Buick Century Custom Finished In Light Sandrift Metallic, 3.1 Litre V6, Fresh Trade, Ask For Trent Just \$3,845</p>	 <p>#1230032 1998 Mercury Sable GS Light Blue, 3.0 Litre Duratec V6, Super Clean, Ask For Trent! Just \$4,848</p>	 <p>#1229242A 2001 Chevy S10 Ext. Cab 4x4 Summit White, 4.3 Litre, Automatic Transmission, Clean Title History! KBB \$8,864 DEERY \$7,955</p>
 <p>#420501B 2000 Toyota Camry Finished In Antique Sage Pearl, 2.2 Litre Gas Saver, Power Moonroof, Local Trade, Ask For Brandon Only \$6,775</p>	 <p>#127131 2006 Ford Explorer 4x4 Black, 4.0 Litre, Tow Package, Local Trade KBB \$11,625 DEERY \$9,220</p>	 <p>#1113771 2010 Nissan Altima Sonoran Sand Metallic, 2.5 Litre, Gas Saver, Automatic Transmission, Local One-Owner, Just In! KBB \$17,150 DEERY \$15,888</p>	 <p>#419552 2007 Buick Lucerne CXL Ming Blue w/Shale Leather, Front & Rear Side Air Bags, Comfort & Convenience Pkg., Remote Entry, 3.8 Litre V6 KBB \$14,600 DEERY \$12,555</p>	 <p>#918520 2010 Ford E350 1 Ton Passenger Van Power Pkg, w/Cloth Seating, 5.4 Litre, V8 Take The Whole Family! KBB \$21,936 DEERY \$19,855</p>	 <p>#1230201 2011 Chevy Equinox 2LT Heated Leather, Power Moonroof, 2.4 Litre, 4 Cyl, EPA Rated At 32 MPG, One-Owner, Bought Here New, Very Clean BOOK \$26,425 DEERY \$25,211</p>
 <p>#420291 2003 GMC Envoy SLT 4x4 Sandalwood Metallic, Light Oak, Heated Leather, Power Moon Roof, Bose /Sound, Former Company Car, New Buick Trade Just \$10,440</p>	 <p>#663301 2007 Ford 500 Limited Alloy Wheels, Leather Seating, New Chevy Trade, Just In! KBB \$15,200 DEERY \$14,888</p>	 <p>#420421 2007 Buick Lucerne Crystal Red, 6 Passenger, Leather Seating, Heated Seats, Local Trade, Fresh Tires, One-Owner, Ask For Ivan Only \$14,677</p>	 <p>#725901 2008 Toyota Tundra Crew Max Limited Super White, Local One-Owner With All The Toys, Fresh Trade Only \$14,677</p>	 <p>#516282 2008 Ford Edge Limited AWD Redfire Metallic, Heated Leather, Power Moonroof, Chrome Wheels, Sharp Car KBB \$23,961 DEERY \$21,888</p>	 <p>#1230301 2007 GMC Acadia, Dark Blue Metallic, 7 Passenger Seating w/Center Buckets, Alloy Wheels, Power Seat, Satellite Radio, New Car Trade Only \$22,542</p>
 <p>#1104091A 2008 Pontiac G6 GT Hard Top Convertible Alloy Wheels, Heated Leather, Steering Wheel Controls, Remote Start, Adjustable Pedals, Satellite Radio, Monsoon Sound KBB \$17,193 DEERY \$16,888</p>	 <p>#725561 2008 Toyota Tundra Double Cab 4x4 Running Boards, Bugshield, Local One-Owner, New GMC Trade KBB \$27,774 DEERY \$25,888</p>	 <p>#1231771 2005 Chevy Trailblazer EXT LT 4x4 Dark Gray Metallic, Power Seat, Tow Pkg., 3rd Row Seat, Fresh Trade Only \$14,677</p>	 <p>#1231721 2004 Toyota Tundra SR5, Silver Sky Metallic, 4x4, 4.7 Litre V8, Cassette & CD Player, Tow Pkg., Running Boards, Local One-Owner JUST IN!</p>	 <p>#663202 2001 Toyota Tacoma Pre Runner Double Cab, 3.4 Litre V6, Lunar Mist Metallic, Local Trade JUST \$12,126</p>	 <p>#1231812 2006 Volkswagen Jetta TDI Black w/Leather Seating, Local New Toyota Trade, Ask For Brandon Only \$13,575</p>
 <p>#660793 2007 Jeep Grand Cherokee Laredo Sport Light Graystone Pearl, Leather Seating, Power Moonroof, Boston Sound, Local Trade, Ask For Jennifer KBB \$17,383 DEERY \$16,555</p>	 <p>#1229701 2006 Toyota Solara 2.4 Litre 4 Cyl, Power Moonroof, Alloy Wheels, Local One-Owner Trade, Take It Home Today! Just \$12,888</p>	 <p>#664291 1999 Chevy Silverado 1400 4x4 Victory Red, 5.3 Litre V8, Local New Chevy Trade, Ask For Brandon Only \$12,898</p>	 <p>#1231431 2002 Oldsmobile Bravada AWD Pewter Exterior w/Leather Seating, Power Moonroof, Polished Wheels, Super Clean Local Trade JUST \$7,796</p>	 <p><i>Ask To See Our Storybook!</i> #664361 2010 Chevy Equinox AWD LT2 Pkg. Heated Leather, Power Moonroof, Local One-Owner Trade, Summit White, Very Clean BOOK \$26,725 DEERY \$25,888</p>	 <p>#1231501 2009 Nissan Titan Crew Cab 4x4 5.6 Litre V8, Blizzard White, Local One-Owner Trade, Sold Here New, Ask For Randy! KBB \$26,475 DEERY \$24,878</p>
 <p>#1231701 2009 Nissan Murano LE AWD Glacier Pearl w/Heated Leather, Local One-Owner Trade, Just In! KBB \$27,175 DEERY \$25,877</p>	 <p>#919191 2003 Chevy Tahoe LT Pewter Metallic w/Leather Seats, 4x4, Local Trade, Take A Test Drive Today! KBB \$11,884 DEERY \$9,999</p>	 <p>#724941 2007 Nissan Titan Crew Cab 4x4 Majestic Blue, 5.6 Litre V8, Chrome Running Boards, Local, New Car Trade, Take It Home Today! KBB \$21,624 DEERY \$20,100</p>	 <p>#420441 2001 Dodge Durango SLT Finished In Graphite Metallic, 5.9 Litre V8, Leather Seating, Premium Sound, 3rd Row Seating, Local New Buick Trade KBB \$6,384 DEERY \$5,211</p>	 <p>#1231811A 2001 Ford F350 Reg Cab 4x4, Single Rear Wheel, Oxford White, 7.3 Litre Power Stroke Diesel, Tow Pkg., Lift Kit, Over Sized Wheels, Yes It Is Ford Tough, What A Truck! Only \$16,799</p>	 <p>#1231311 2007 Dodge Dakota SLT Quad Cab 2WD Black Ext. w/Cloth Seating, 3.7 Litre V6, Auto Trans, Power Seat, Alloy Wheels w/Fresh Tires, Local Trade, Ask For Ivan KBB \$17,223 DEERY \$16,555</p>



**Commercial
Grade Bed
Slide
w/GN Trap Door
Fits 8 Ft Bed
\$750**

641-799-7890

FOR SALE: Performance Tested Polled Hereford Bulls, Yearling And Two Year Olds Galen Krieg. 217-743-5382 or 309-299-5695 4-6

REGISTERED ANGUS BULLS FOR SALE OR LEASE: Over 45 To Choose From. All Sired By: MYTTY IN FOCUS, CON-NEALY FORWARD, SYDGEN CC & 7, SAV BISMARCK, and B/R NEW FRONTIER 095 To Name A Few. Ages Range From 16 Months To 4 Years Old. Lease For \$300 Month Or Purchase \$2500 To \$3500. All Bulls Are Semen Checked, Trich Tested, Wormed And Vaccinated. Trucking Available At Addtl Charge. harrison@ktis.net or on Facebook search "Bulls for Lease". 573-999-3197 TFN

FOR SALE: Charolais Bulls, Calving Ease, Excellent Disposition, All Records, Good Selection, Gene Bedwell. 641-449-3488 4-27

FOR SALE: SALERS BULLS, Great On Heifers, Awesome On Cows. If You Have A Job In Town You Can't Be Worried About Pulling Calves, Salers Bulls Insure A Live Calf, Light Birth Weights, High Weaning And Yearling Weights, Lots Vigor. Polled Black Or Red, Good Disposition. Free Delivery, Show-Me Salers Curryville, MO. 314-420-2806 5-11

MISC
DON'T PAY HIGH HEATING BILLS: Eliminate Them With An Outdoor Wood Furnace From Central Boiler. Dutch Building Center. 641-722-3641 4-6

www.hawkeyetrader.com
FOR SALE: Super R Factor Refrigeration Insulating Foam Sheets, 100 4'x8'x4" Cheap. Wanted 1980's Toyota Corolla Or Parts & Ranger 6' Bed Topper. 660-973-4571 or 660-646-4514

EXOTIC AUCTION: Saturday April 14th At 11:00 AM, Madison County Fair Grounds, Winterset, Iowa. Bring Consignments In That Morning, Starting At 6:00 AM. Out Of State Sellers Make Sure That You Have All Of The Necessary Paper Work. Poultry Will Need A Current Test, Npip, There Will Be A Pullorum Tester On Site, Make Note That No Hoofed Animals Will Be Sold. Poultry Sells First, Warm Room, Then Poultry/Livestock Related Items Will Sell Last. For More Info Text Or Call Jack Gomez At. 515-681-4201 4-6

Welcome Back Harley!



**WE ARE SO HAPPY TO HAVE YOU BACK!
STOP In And Shop And See Harley!**

Open House April 21st

Open House Dinner Will Be At Southern Iowa Produce Auction Next Door

**Dinner
11-2 PM**

**Door Prizes &
Discounts**

WAGLER METALS

NEW FOR 2012.....

**Two Deliveries A Week!
Mondays and Thursdays**

**12 Foot
Non Warranty Metal
\$40 Per Square
(As Available)**



**Buying Quality
Materials From
Graber Post
Since 1978**

**In Stock
Liner Panels
6 Foot through 20 Foot**

**Open House
April 21st**

19049 Ice Ave • Bloomfield, IA 52537 • 2 Miles South Of Drakesville, IA • Voice Mail: 641-722-3692



John Deere 2305 HST, 62" Deck, 133 Hours \$10,900 660-341-6140



\$15,000
DT414 Engine, Hydrostat, Articulated Steering, 60' Boom, Foamer, Cab w/AC, Air Suspension/Seat, 750 Gal Tank Call 660-651-7316 Or 660-651-6860



\$112,500

2008 Kinze 3800 24-30 Air Clutches, Coulters w/Residue Manager, Bulk Fill Vacuum w/Hyd Pump Monitor w/Guidance Unlock

Vetter Equipment Company
Highway 92 • Indianola, IA
515-961-2541
www.vetterequip.com



\$27,950

1978 JD 8630 4 WD, 20.8x38 Rubber, Duals, 3 Pt W/Quick Coupler, PTO, 6,550 Hrs, Quad Range, 3 Valves, NICE, LOCAL Tractor!!

Vetter Equipment Company
Highway 92 • Indianola, IA
515-961-2541
www.vetterequip.com

Small text: Visit our Web Site at <http://www.vetterequip.com>
Case III logo

FOR SALE: 2004 Scag Tiger Cub Commercial ZTR Mower 48 Inch Cut Only 338 Hours, Excellent Condition, \$4200. 641-919-6960 4-6

GUNS: REMINGTON 1187 12, REMINGTON 1100 12, REMINGTON 870 12&20, REMINGTON 870 SPEC No. D FIELD, MOSSBERG 500 12.20.410, BROWNING A5 12 & 20 BELG, BROWNING CITORI 12 & 20, BROWNING GOLD HUNTER 12, RUGER MINI 14 SS, OLYMPIC AR 223, ARMILIGHT 223, REMINGTON 700, YOUTH 3006, REMINGTON 1917 NACANT, REMINGTON 700 SS 204 HOWA HEAVY BARREL 223, BROWNING ABOLT 300W & 7MM, BROWNING LONG TRAC 3006, KIMBER 1911 45, COLT GOLD CUP NM, PARA 1911 DOUBLE STACK, SPRINGFIELD 1911 SS 45, SIG 9MM, GLOCK 35 AND 22 40MM, S&W 9MM, H&K 9MM, DIAMONDBACK 380, BERETTA 21A 22, TAURUS 327 2", RUGER SINGLE SIX SS, RUGER MKIII 6", MARLIN 39A 22, HENRY LA 22, WINCHESTER 308 NWTFF GUN, 275 OTHERS NEW AND USED, BUY, SELL, TRADE AND PAWN, JIMS NORWALK. 515 284 0350 4-6



Real Estate Auction
197 Acres M/L Madison County



Tuesday April 17, 2012 • 10:00 AM
Sale Site: Jackson Building
1146 W. Summit St., Winterset, Iowa

Location from Winterset: 10 miles west on Hwy. #92 to Bittersweet Ave. 1 3/4 mile south to farm
General Description: Offering 197 acres m/l located in Section 18 of Webster Plat. FSA shows 105.8 acres cropland. Balance in pasture and timber.
Taxes: \$1528.00 per yr **Avg CSR Rating on tillable land:** 49.3 & 52.4
Soil types on tillable land: Ladoga, Sharpsburg & Gara

Webster Plat Section 18 Madison County
Date Created: 3/13/2012 11:54:19 AM
Section 18, T75N R29W, MADISON COUNTY
Daugherty Auction & Real Estate Services, Inc. Bittersweet Acres, LLC
Average CSR: 52.4

SMS	Soil Name	Acres	CSR	Corn	Soy	Slope
GaP2	Gara	2.09	13.0	0.0	0.0	14.18%
GaP2	Gara	0.93	13.0	0.0	0.0	18.25%
GaP2	Gara	1.81	5.0	0.0	0.0	25.40%
LaC2	Ladoga	18.91	62.0	135.0	45.0	5.9%
LaD2	Ladoga	22.61	52.0	126.0	42.0	9.14%
Summary		46.75	52.4	115.5	38.5	

SMS	Soil Name	Acres	CSR	Corn	Soy	Slope
GaP2	Gara	2.09	13.0	0.0	0.0	14.18%
GaP2	Gara	8.51	13.0	0.0	0.0	18.25%
LaC2	Ladoga	10.05	62.0	135.0	45.0	5.9%
LaD2	Ladoga	13.46	52.0	126.0	42.0	9.14%
LaC2	Ladoga	0.67	30.0	82.0	27.0	5.9%
LaD2	Ladoga	3.92	15.0	73.0	25.0	9.14%
SBP	Sharpsburg	3.18	87.0	153.0	51.0	5.9%
SBP	Sharpsburg	12.19	67.0	144.0	48.0	5.9%
W	Water	0.02	0.0	0.0	0.0	N/A
Summary		55.36	49.3	102.7	34.3	

Terms: Cash, 10% down payment day of auction with balance due on or about May 17, 2012. Sold subject to tenants rights for the 2012 & 2013 crop years.

Bittersweet Acres, LLC

Daugherty Auction & Real Estate Services, Inc.
Kelly Daugherty & Chad Daugherty, auctioneers
North River Realty, Broker
Adel, Iowa (515) 993-4159 ~ d_auction@hotmail.com
See Us on the Web at www.daughertyauction.com

Spring Into Great Savings!



#123018
2012 Ford Escape
For ONLY \$19,983
4 Cyl, Auto, A/C, Loaded w/Options



#123060
2012 Ford F150
Super Crew XLT 4x4, Eco Boost Engine, 22 MPG,
Save Over \$9,000
Plus 100,000 Mile Warranty



#126556
2012 Dodge Grand Caravan
For ONLY \$19,983
V6, Auto, A/C, Quad Captains Chairs & More



#125558
2012 Ram Truck
4x4, Quad Cab
ONLY \$27,883

2007 CHEVY UPLANDER LT V6, Automatic, Air Conditioning, Leather Seating, Was \$14,990 NOW ONLY \$12,644 #115510A	2005 TOYOTA TUNDRA Double Cab SR5, 4x4, V8, Auto, A/C, Fully Loaded, Extra Nice, Local Trade	2006 CHRYSLER TOWN & COUNTRY TOURING Fully Loaded, V6, Auto, A/C, Leather Seating, Extra Nice, Local Trade	2008 LINCOLN MKX 3.5 V6, Automatic, Air Conditioning, Loaded & Luxurious! Was \$29,990, NOW ONLY \$26,843 #280281	2010 NISSAN MAXIMA SV V6, Automatic, Air Conditioning, Leather Seating, Moonroof, Only 8,000 One-Owner Miles!
2005 DODGE DURANGO SLT, 4X4, Hemi, Auto, A/C, Leather Seating, DVD & More! Was \$14,990, NOW ONLY \$11,990 #113155B	2008 DODGE RAM 2500 SXT, Quad Cab, 4x4, 6.7 Cummins Diesel, Automatic, Air Conditioning, Fully Loaded, 36,000 Miles!	2008 FORD EDGE LIMITED 3.6 V6, Automatic, A/C, Heated Leather, Fully Loaded, Beautiful Crossover, Was \$24,990, NOW ONLY \$20,990 #280284	2006 JEEP COMMANDER 4x4, V8, Automatic, Air Conditioning, Extra Nice One-Owner Truck	2005 MERCURY GRAND MARQUIS LS, V8, Automatic, Air Conditioning, Leather Seating, Nice One-Owner Trade!
2011 DODGE RAM 1500 Laramie Longhorn Edition 5.7 Hemi, Auto, A/C, Leather Seating, Only 10K One-Owner Miles, Like New, SAVE BIG!	2005 SUBARU OUTBACK LL BEAN SERIES, All Wheel Drive, V6, Auto, A/C, Leather Heated Seats, Heated Moon Roof, Nice One-Owner Trade!	2010 FORD F350 LARIAT Crew Cab, 4x4, Diesel, Only 28,000 One-Owner Miles, Fully Loaded, Leather Seating	2001 FORD F350 Crew Cab, 4x4, Dually, Bale Bed, 7.3 Powerstroke Diesel, 6 Spd., Lariat SAVE THOUSANDS!	2010 FORD ESCAPE XLT, 4 Cyl, Automatic, A/C, Fully Loaded, SAVE BIG! Was \$22,990, NOW ONLY \$19,985 #2810278
2006 CADILLAC DTS V8 Automatic, V8, Automatic, A/C, Leather Seating, Fully Loaded, Nice Local Trade!	2006 FORD F350 XLT Crew Cab 4x4, Powerstroke Diesel, Automatic, Air Conditioning, 88,000 One-Owner Miles!	Automatic Trans Fluid Flush Ford/Dodge, Diesel Pickup \$255 All Other Ford/Chrysler Light Duty Vehicles \$239 Coolant Flush Dodge Diesel Pickup \$199 Dodge Gas Pickup \$179 All Other Ford/Chrysler Light Duty Vehicles \$159 SEE heartlandconnections.com for Coupons		2007 FORD MUSTANG Convertible, V6 Auto, Air Conditioning, Fully Loaded, Extra Nice, One-Owner Trade!
2008 DODGE RAM 1500 Quad Cab SLT 4x4 5.3 V8, Automatic, Air Conditioning, Only 55,000 One-Owner Miles!	2004 BUICK RENDEZVOUS V6, Automatic, Air Conditioning, Only 56,000 Miles	2008 CHEVY CREW CAB LT, 4x4, 5.3 V8 Automatic, Air Conditioning, Loaded w/Options, Only 20,000 One-Owner Miles!	2011 FORD ESCAPE XLS 4 Cyl, Automatic, Air Conditioning, Only 10,000 One-Owner Miles	2008 CHRYSLER SEBRING Convertible Touring V6, Automatic, Air Conditioning, Only 17,000 Miles! Extra Nice Local Trade!
2011 NISSAN ALTIMA S 4 Cyl, Automatic, Air Conditioning, Fully Loaded, Extra Nice!	2008 JEEP LIBERTY SPORT V6, Automatic, Air Conditioning, Only 72,000 Lady Driven Miles! It's Nice!	2008 FORD F150 XL V6, 5 Spd., Air Conditioning, Nice One-Owner Trade! SAVE BIG	2010 FORD F150 XLT Supercab, 5.4 V8, Automatic, Air Conditioning, Only 15,000 One-Owner Miles!	2007 FORD MUSTANG Convertible, V6 Auto, Air Conditioning, Fully Loaded, Extra Nice, One-Owner Trade!
2010 FORD F150 XLT Super Crew 4x4 V8, Auto, A/C, Fully Loaded, Extra Nice One-Owner trade!	2005 CHRYSLER 300 LIMITED V6, Automatic, Air Conditioning, Nice One-Owner Trade!	2006 NISSAN MURANO V6, Auto, A/C, Leather Seating, Moonroof, Fully Loaded! Nice Local Trade!	2010 DODGE RAM 3500 Mega Cab Dually Laramie 4x4, 6.7 Cummins, Diesel, Auto, A/C, Leather Loaded, Only 29,000 One-Owner Miles, Nice	2005 CHEVY TRAILBLAZER LT, V6, Automatic, Air Conditioning, Leather Seating, Moonroof, Nice Local Trade!
2002 RAM 1500 Quad Cab Sport 4x4 V8 Automatic Air Conditioning	1995 RAM Reg Cab 4x4 TAX REFUND SPECIAL	2006 FORD TAURUS SE V6, Automatic, A/C, Fully Loaded, Only 70,000 Miles, Extra Nice, Local Trade! TAX REFUND SPECIAL	2010 TOYOTA CAMRY SE 4 Cyl, Automatic, A/C, 30 MPG, Moonroof, Fully Loaded, Extra Nice, One-Owner Trade!	2007 CHEVY COLORADO Crew Cab LT 4x4, 5 Cyl, Auto, Air Conditioning, Fully Loaded, Only 23,000 One-Owner Miles!

For Pre-Owned Vehicles Prices & Photos Check Out www.golovegreen.com

We Buy Used Cars! Call Jim Perry 660.665.2828

LOVEGREEN

Stop by or call and ask for Drew
1801 N. ELSON • KIRKSVILLE, MO 1-800-500-4966 • 660-665-2828

GUY MCCLIN - 660-296-9919 • JIM PERRY 660-665-2828 • JOHN MCCURREN - 660-341-5063

RICK JOHNSON - 660-342-2936 • CHUCK HAYES - 660-299-0700

200 Acres Guthrie County Land



"We Sell it the Day You Need it Sold!"

Friday Morn., April 20, 2012 • 10:00 a.m.

Redfield Legion/Community Bldg • 1116 Thomas St. Redfield, Iowa

Parcel #1: 40 Acres m/l, Sec. 13 of Cass "S" Plat, Guthrie County
Location from Panora: 2 1/2 miles East on Hwy #44 to Yellow Ave. 2 1/2 miles south to 245th St. 1/2 mile east

General Description: Offering 40 acres m/l: 34.4 acres cropland, 5.4 acres grass strips. CSR 72.9, Clarion and Nicollet soils

Parcel #2: 160 Acres m/l, Sec. 26 of Jackson Township, Guthrie County
Location from Panora: 4 1/2 miles South on Wagon Rd. (P28) to 268th, 1/2 mile east, 1/4 mile north

General Description: 84.5 acres NHEL, 53.1 acres of forest reserve timberland, 4 acre bldg. Site, and approx. 17.9 acres of additional timber. Ave. CSR rating is 50.6. Soil types are Ladoga, Clinton and Lindley.

Terms: Cash, 10% down day of auction with balance due at closing on or about May 20, 2012. Immediate possession! See our web site for additional details!

Carly Morrell Family Farms, Life Estate

Daugherty Auction & Real Estate Services, Inc.

*Kelly Daugherty, Chad Daugherty ~ Auctioneers
Beverly Wild, Closing Attorney*

*Adel, Iowa (515) 993-4159 ~ d_auction@hotmail.com
See Us on the Web at www.daughertyauction.com*

AMEGA:
USED DOUBLE-WIDE:
3 bdr, 2 bath, new carpet
\$29,900
Omega, Ashland
573-303-5803

LENGACHERS GREENHOUSE: Is Now Open. Bedding Plants, Baskets & Planters. Also Asparagus Roots, Rhubarb Roots Or Plants And Strawberry Plants, Check us Out For New Things. Bring Your Own Planters-We Will Plant Them For You. V64 To Lebanon & 2 1/2 Miles East On J40 And 1/2 Mile South On Heather Ave.
4-20

FOR SALE: 20 Used Pella Windows. Mostly Large, Great For Sunroom, Some Windows Open, \$25 Each OR \$250 For All 20, Evenings.
641-452-6656 or
319-331-2610 4-6

FOR SALE: Wind Power PTO Generator, 15,000 Kilo-Watt Hours, \$1200 OBO.
641-660-6838 4-13

Kelley's Mobile

PAINT REMOVAL FROM:

- Autos • Boats
- Aircrafts
- Farm Machinery
- Wood Surfaces
- Decking
- Graffiti Removal
- Mold & Fire Restoration

Soda Blasting

LEE KELLEY 641-777-9015

Want To Win \$100?
www.hawkeyetrader.com

J&B Pole Buildings, LLC
"Building for your future"
Affordable buildings constructed on site.

Joe Miller
Carlisle, Iowa • 515-418-4209
www.jandbpolebuildings.com
jbpolebldgs@gmail.com
Fully Insured

Dealer For **Rushmore Buildings**

We Support Our Military Forces!
Our Blessings Go Out To C.J. Miller
& Others Who Gave Their Lives For Our Freedom!

EXCELLENT SPRING COIN & CURRENCY AUCTION!

SATURDAY, APR. 14TH, 2012 • 11:00 A.M.

American Legion • 521 SW 3rd Street • Ankeny, IA

Please join us for this great sale which will feature over 325 lot of Coins & Currency of all types from several consignors! In addition, at the conclusion of the coin sale (approx. 2:00 PM), we will feature a terrific Camper & Boat!

CENTS, NICKELS, & DIMES: Large cents, inc. 1803, 1831-1833; 1840's & 1850's examples as well! Flying Eagles & Indian Cents inc. 1909. Lincolns inc. 1931S, many early graded examples, etc. Two & Three Cent pieces including beautiful 1865 & 1868 2-Cent examples; 1853 Silver 3-Cent! Nickels inc. lovely 1869 Shield (PCGS MS64); rare 1886 "V" nickel; additional "V" nickels 1888, 1890 & 1891 in VF+ condition. 1943/42 Jefferson (rare 3 over 2)...plus more! Half dimes, along with hard-to-find 1833 Bust & 1838 Seated Liberty dimes among others. "Lots" of pennies, nickels, & dimes as well.

QUARTERS & HALF DOLLARS: A number of Seated, Standing Liberty, and Barber Quarters. Halves include 1823 & 1834 Bust examples, 1845O & 1858O Seated Liberty (all in great condition); 1896O & 1913 Barbers, and many other individual examples. Nice Franklins, including hard to find dates and a number of Proof coins (inc. a great 1954-1963 Proof Set). Groups & "lots" as well!

GOLD & SILVER DOLLARS: An excellent offering, to include 1851 & 1874 Gold Dollars. Dozens of terrific Silver Dollars at this sale to include: 1878CC, 1879CC (2), 1891CC, 1890CC examples! Beautiful 1883CC (in GSA holder) & gorgeous 1884CC. 1900O/CC Morgan; 1889 Morgan suitable for grading. Trade Dollars: inc. 1877, 1877S, & 1878S. Nice Peace Dollars as well, including higher grade 1921 & 1934S examples, along with a 1923 NGC MS64 slabbed coin. Many other hard to find dates & slabbed examples...see website for full list!

SILVER EAGLES, COMMEMORATIVES, BOOKS, & SETS: Many Silver Eagles (over a dozen), including Proofs & Cameos! 2008 PCGS MS69 w/case; 1996 Silver Eagle; 2011 ANACS MS70 First Release in nice display box, and many others. Commems. include 1893 Columbian, and examples from the 80's & 90's, along with silver rounds & bars of various types. Older Penny & Buffalo Nickel books, partially filled (with nice dates); many collector sets in original boxes/presentation cases; proof & mint sets. Also, a variety of grab bags...something for everyone!

CURRENCY: Great currency including 1899 Lg \$1 Black Eagle; 1935 Hawaii \$1; 1922 LG \$20 Gold; Gorgeous 1928 \$50 Gold Cert.; 1907 LG Red Seal & 1914 LG Blue Seal \$5 Bills. 1929 \$100 Brown Seal/National Currency. Rare Sumner, IA National Currency inc. 1929 \$10 (SN000788), and 1902 \$10 Nat'l Currency LG Note. Many additional Silver Certs., Star Notes, Red Seals, etc..full list and photos on website!



CAMPER & BOAT
Selling At 2:00 PM On Behalf Of Us Bankruptcy Court, Southern District Of Iowa: 2005 Keystone Outback 27RSDS Travel Trailer, lightly used. Sleeps eight, and loaded with amenities. In exceptionally nice condition!; 1997 18' Sylvan Pontoon boat with Johnson motor & "like new" 2009 Rolco Trailer. Great little boat! See website for additional photos & details!

ANDREAS & ASSOCIATES
Auctioneering & Appraisal Services

515-681-7735 SEE WEBSITE FOR PHOTOS, TERMS & DETAILS.
www.andreasauctions.com

Motors • Engines • Transmissions • Parts • Super Duty & Ranger

RAMMER TRUCK SALES



2005 Ford Taurus, SE, 3.0L, AT, 43K, Rebuilt Title, New Tires, Clean Air
\$6,450



2011 Ford F250 XLT, 6.7L, AT 4x4, 4 Door, Short Bed B&W, Hitch, Line-X Bed Liner, Clean Title
\$39,500



2005 Ford F350 Lariat 6.0 Auto 4x4, Longbed, 147K Miles, Rebuilt Title, Super Nice Was \$15,900
NOW \$14,900



2003 Ford F350 XLT, 7.3L, AT 4x4, Longbox, Clean Title, 142k, Been Switched to 7.3L
\$12,900



2001 Pontiac Grand Prix GT, V6, AT, 175K, Rebuilt Title,
\$2,800



2008 Dodge Nitro R/T 4.0L, AT, 4x4, 48K Miles, Black, Clean Title, One Owner Trade, NICE
\$17,900



2001 Ford F150 Lariat X Cab, 5.4L, AT, 4x4, 56,620 Miles, Good Tires, Rebuilt Title
\$9,500



2010 Ford F350, XLT, 4 Door, Short Box, 6.4L, AT, 4x4, 12,677 Miles, New Tires, Reverse Camera, Rebuilt Title
\$29,500



2004 Ford F350 XLT, 6.0L, 6 Spd, 4x4, Regular Cab, 151K, Clean Title, One Owner, New Battery
\$9,500



2007 Ford F350 XLT V-10, AT, 4x4, 29,629 Miles, 4 Door, Short box, New Tires, Rebuilt Title,
\$18,900





2009 Chevrolet Malibu LS, 70K, New Tires, Rebuilt Title,
\$8,900



2004 Chevy Silverado 1500 SE, 5.3L, AT, 2 WD, 4 Door, 130K, Clean Title
\$7,750

Gorin, MO • 660-282-1002 • 660-341-6140
No Sunday Sales

DROST EQUIPMENT INC.

Tractors

'09 CIH MXM 125 MFWD, L750 1dr, P/S, 2 SCV's, 293 Hrs, Like New.....	\$84,000
'93 JD 8870 4WD, QR, 4 SCV's, 42" dls, 3pt, PTO, 6673 Hrs.....	\$74,900
'90 JD 4755 MFWD, PS, 3 SCV's, 480/80-42's, 7100 Hrs.....	\$54,500
'03 JD 7320 MFWD, IVT, 3 SCV's, 18.4-38's, 4920 Hrs.....	\$59,500
'83 JD 4250, QR, 3 SCV's, 18.4-38's, 17,730 Hrs.....	\$22,000
'83 JD 4850 MFWD, P/S, 3 SCV's, 18.4-42 Dls, 9754 Hrs.....	\$39,500
'88 JD 4850 MFWD, PS, 3 SCV's, 20.8-38 Dls, 9070 Hrs.....	\$40,000
'83 JD 4850 MFWD, PS, 3 SCV's, 18.4-42 Dls, 11,717 Hrs., AS-IS.....	\$25,000
'87 JD 4650, 2 WD, QR, 3 SCV's, 20.8-42 Dls, 3825 Hr.....	\$32,000
'78 JD 4440, QR, 2 SCV's, 18.4-38's, Repainted, 6260 Hrs.....	\$22,000
JD 6400L W/640 SL Ldr, MFWD, Pwr Quad, 18.4-30's, 3990Hrs.....	\$32,500
'80 JD 2940 W/Westendorf TA-26 1 Dr, 9880 Hrs.....	\$14,900
'75 JD 4430, QR, 2 SCV's, 18.4-38's, 6784 Hrs.....	\$18,900
'65 JD 3020 Dsl, Wide Front, Pwr Shift, 18.4-34's, 100 Hrs On Oh.....	\$11,000

Planters

'09 JD 1990 40"-15" Drill, Recon'd.....	\$82,500
'03 JD 1690 Soybean Special, 40"-15" Drill, Markers, Recon'd.....	\$59,000
'09 JD 1790 CCS 16/31 Planter, No-Till, Pnuem, CR Shutoffs, Recon'd.....	\$116,000
'08 JD 1790 CCS 24 Row 30" Planter, No-Till, Row Clnrs, Shutoffs, Recon'd.....	\$95,000

'08 JD 1790 CCS 16/31 Planter, No-Till, Pnuem, Recon'd.....	\$105,000
'03 JD 1790 CCS 12/23 Planter, No-Till, Pnuem, Recon'd.....	\$74,500
'03 JD 1790 CCS 12/23 Planter, No-Till, Row Clnrs, CR Shutoffs, Recon'd.....	\$75,500
'00 JD 1770 16 Row 30" Planter, No-Till, Recon'd.....	\$43,500
'04 JD 1780 6/11 Planter, 3 Bu HOp, No-Till, 700 Acres.....	\$32,500
JD 7200 16 Row 30" Planter, No-Till, Recon'd.....	\$23,500
'07 Kinze 3650 16/31 Planter, Bulk Fill, No-Till, Vac, Recon'd.....	\$79,500
Kinze 3700 24 Row 30" Planter, Row Cleaners, Recon'd.....	\$82,500
Kinze 3600 16 Row 30" Planter, No-Till, Row Cleaners, Recon'd.....	\$49,500
'98 Kinze 2600 16/31 Planter, No-Till, Recon'd.....	\$47,500
'84 Kinze 12 Row, 30" Planter, Rear Fold, No-Till.....	\$9,000

Tillage

New JD 2310 27' 9" Mulch Finisher, 10" Sweeps, 5 Bar Coil-Tine, Sgl Pt.....	CALL
Wilrich Quad 5 48' 6" Field Cult, 9" Sweeps, Coil Tine.....	\$24,000
Landoll 9800 38' 6" Field Cult, Coil Tine.....	\$25,000
JD 980 24' 6" Field Cult, 9" Sweeps, Coil Tine.....	\$20,000
DMI 26' 6" Field Cult, Spike.....	\$16,500
'06 JD 726 27' 9" Mulch Finisher, 9" Sweeps, Coil Tine.....	\$36,500
'01 JD 726 33' 9" Mulch Finisher, New 10" Sweeps, Spike.....	\$27,500
'97 JD 726 30' 9" Mulch Finisher, New 10" Sweeps, Coil Tine.....	\$27,500
New JD 512 12' 6" 5 Shank Disk Ripper, 5" Pts.....	CALL
'06 JD 512 22' 6" 9 Shank Disk Ripper, 7" Pts.....	\$44,000

MTMH:
REPO DOUBLE-WIDE:
 Refurbed, 3 bdr, 2 bath
 Mark Twain Homes,
 Farber
 573-249-3333

WANTED TO BUY GUNS: Old Unwanted Guns, Ammunition, & Reloaders. Buying Silver Coins & Gold.
 319-470-0979 TFN

FREE HEAT & WATER: Eliminate Monthly Heating Bills With Classic Wood Furnace. No Sunday Calls.
 660-707-3866 TFN

NEW IRAQI DINAR CURRENTCY: Due To Escalate In Value Very Soon, Small Investment Could Make You Wealthy. Free Information. Also For Sale: 1 oz. US Minted Gold & Silver Eagle Coins. Call For Price.
 217-653-7480 TFN

PETS

FREE PUPPIES: Mountain Cur/Fox Terrier Puppies, 7 Weeks Old.
 641-208-9802 4-13

FOR SALE: Rottweiler Puppies, Extremely Rare, All Blue/Black, OSA Guarantee, Females only, \$675, Gas Discount.
 319-431-6700 4-6

Not a Dealer - Meet the Owner
All Units Well Represented & My Intention Is to be Fair But Find New Homes for These.
Jim Johnson 515-975-0658
 Just South of Des Moines
tightmarket@msn.com



\$34,000

2008 Ford F250 Pickup
 All Hwy Miles, Never Worked, Interstate Miles All, 4x4, Diesel, Fiberglass Bed Cap, Garage Kept, Never in Snow, New Tires, New Batteries



\$6,000

2002 Ford Econoline E350 Extended
 V10, 4x4, 165,666 Mi Little Rough w/Excellent Mechanicals



\$4,500

1999 Chevy Gladiator
 94,993 Mi, All Road Miles Excellent Condition, New Battery, Has Never Seen Snow, Ready for a Long Roadtrip



\$13,500

2002 Harley Davidson
 10,000 Miles Excellent Condition



\$10,000

2002 GMC 3500
 17' Cabover, 25,790 Miles Never Driven in Snow, New Front Tires, Excellent Condition



\$4,500

2005 Ford Econoline E350 Super Duty
 136,119 Mi, Good Tires Good Condition

FOR SALE: English Springer Spaniels, One 6 Month Old Male \$150, One 8 Month Old Started Female \$750, And One 5 Year Old Spayed Female Free To Good Home. All Are Sired By a field Champion And From Great Field Lines.
 641-660-6655 4-6

FOR SALE: Registered German Shorthair Puppies, Born Jan. 15, 2012, Liver & White, Black & White, Asking \$250, Call.
 217-257-7931 4-13

FOR SALE: AKC Miniature Dachshund Puppies, Black And Tan, Both Smooth And Long Coats, Shots Current.
 309-221-5596 4-6

FOR SALE: Sun Conure, To Go To Good Home, With Large Cage on Wheels With Storage Area \$900 OBO, Call.
 319-592-3214 TFN

FOR SALE: ABCA Border Collie Adult Male, Black And White, Medium Coat.
 309-221-5596 4-6

DROST EQUIPMENT INC.



Hwy 23 South • Oskaloosa, IA
641-672-2531 Or 800-582-4964
Call Nick Or Carl
www.drostequip.com

SEPTIC SYSTEMS INSTALLED: Trenching And Complete Backhoe Service, Tim Tomash, Evenings.
 641-452-6656 or 319-331-2610 4-6

FOR SALE: Used Garden Tillers, Front & Rear Tine, Many To Choose From, All Sizes, Kahoka, Missouri.
 660-216-1809 or 660-727-2174 6-1

CENTRAL BOILER E-CLASSIC: Outdoor Wood Furnace. Eliminates High Heating Bills. Helps Reduce Your Carbon Footprint. 97% Efficient. EPA Qualified. Call Today.
 641-722-3641 TFN













FOR SALE: 2011 Simplicity Zero Turn Mower, 48 Inch Cut, Full Shock Suspension System, 41 Hours, Like New Condition.
 641-919-6960 4-6

WANTED: Midwest Coins Is Buying All Broken & Unwanted Gold & Silver Jewelry, Coins & Currency.
 811 Main Street Keokuk, Iowa.
 319-795-2148 TFN

NEW IRAQI DINAR CURRENTCY: Due To Escalate In Value Very Soon, Small Investment Could Make You Wealthy. Free Information. Also For Sale: 1 oz. US Minted Gold & Silver Eagle Coins. Call For Price.
 217-653-7480 TFN

FOR SALE: 2-Rail, 3-Rail, 4-Rail, Vinyl Fence, Vinyl Decking & Railing.
 641-722-3641 TFN

Your Trader Goes A Long Way To Serve You

 <p>\$14,900</p> <p>2006 Chevy 1500 Ext Cab, 4x4, 5.3L, 89K Nerf Bars, White</p>	 <p>\$19,900</p> <p>2008 Chevy 1/2 Ton, Ext Cab, 5.3L, 4x4, AT, Full Power, Cloth, Excellent Condition, 71K, Greystone Metallic</p>	 <p>\$15,495</p> <p>2011 Chevy Impala LS Full Power, One Owner Gold Mist Metallic, Only 31K</p>	 <p>\$11,900</p> <p>2003 Chevy Tahoe 5.3, 4x4, AT, Cloth 9 Passenger, Full Power, Very Nice, Charcoal, 78K</p>	 <p>\$9,900</p> <p>2007 Pontiac G6 Sedan, 4 Cyl, 51K, great Condition, Silver</p>
 <p>\$14,900</p> <p>2006 GMC Envoy, 4x4, Full Power, Great Condition, Charcoal, 58K</p>	 <p>\$14,900</p> <p>2010 Impala LT Loaded, Alloys, Full Power One Owner, 41K, Red Jewel</p>	 <p>\$15,900</p> <p>2006 GMC Yukon XL, SLT 4x4, Leather, Fully Equipped, 112k, Burgundy</p>	 <p>\$20,900</p> <p>2007 Toyota FJ Cruiser, 4x4 One Owner, Roof Rack, Excellent Condition, Maroon, 53K</p>	 <p>\$13,900</p> <p>2007 Chevy Trailblazer New Tires, 4x4, Full Power, Cloth, Grey, 77K</p>
 <p>\$12,900</p> <p>2004 Chevy Tahoe LX Full Power, 8 Pass, Cloth, Very Nice, 100K, Maroon Metallic</p>	 <p>\$18,900</p> <p>2009 Chevy 2500 HD Reg Cab, 4x4, AT 92K, White</p>	 <p>\$17,900</p> <p>2008 Chevy 1500, Ext Cab, 4x4, 5.3L, 102K, Spray In liner, Nerf Bars, White</p>	<p>2007 Chevy 2500 HD, Duramax Allison AT, 4x4, Crew, Full Power, Cloth, 111K, White..... \$25,900</p> <p>2006 Pontiac Grand Prix, Silver, Full Power, 3800 V6, 110K ... \$8,500</p> <p>2006 Pontiac Grand Prix, Bronze, 3800 V6, 104K, Leather..... \$8,995</p> <p>2003 GMC 1/2 Ton, Reg Cab, 4x4, V8, Over on Miles, Blue..... \$6,995</p> <p>1999 Chevy 3x4 Ton, Reg Cab, 4x4, 350, AT, Only 150K..... \$6,995</p>	

Judd Motors

Hwy 63 North, Lancaster, MO 660-457-3700
www.juddmotors.com

Sam's Riverside

www.samsriverside.com

805 SE 30th St • Des Moines, IA • Phone 515-265-1212 • Toll Free 800-308-4096



SKU:G19509

2012 GMC Acadia SLT
5,313 Miles
\$26,900



SKU:H73723

2011 Ford F150 XLT
Ext Cab, 4x4, ECOBOOST, 1,306 Miles
\$18,900



SKU:B49951

2011 Chevrolet Silverado 1500 LT
Crew Cab, 4x4, 8,436 Miles
\$22,900



SKU:821397

2008 Chevrolet Colorado LT
4x4, Crew Cab, 58,765 Miles
\$14,900



SKU:702734

2007 Isuzu I370
Crew Cab, 35,422 Miles
\$8,950



SKU:618753

2006 Dodge Ram 2500
Dsl, 4x4, Quad Cab, 92,823 Miles
\$19,900



SKU:401914

2004 Dodge Ram 1500
4x4, Quad Cab, 84,480 Miles
\$10,900



SKU:543962

2005 GMC Sierra 1500 SLE
4x4, Crew Cab, 72,026
\$13,900



SKU:425533

2004 Chevy Corvette Cvt
61,202 Miles
\$19,900

REPAIRABLES
515-265-1212

PARTS
515-265-8792

HEAVY TRUCKS
515-265-1656

Do you feel lucky?
www.hawkeyetrader.com

SOUTH CENTRAL SALES, INC

Pleasanton, IA

(6 Miles S of Davis City on the MO Line)

641-442-3600

FINANCING AVAILABLE

ZETOR TRACTORS, 70 to 135 HP, 5 Yr Warranty, FUEL EFFICIENT, Nicely Equipped!

ZETOR - 100 - 110 - 120HP, 4x4, Power Shuttles, 3 Spd, Power Shift, 18.4 Radials, Wts, Fenders, 3 Remotes, 540-1000 PTO, Radio & Pass Seat, Includes Self Level Ldr, Joystick & 94" Bucket
..... Starting @ \$49,975

ZETOR FORTERRA 135HP, 4x4, New Model w/Loader NICE! NICE! NICE! SOLD

ZETOR FORTERRA, 100HP, 4x4 w/Ldr CALL!!

GREAT PLAINS - 6' End Wheel Drill, No Till w/ Native Grass & Small Seed BoxNew \$19,975

GREAT PLAINS - 10' Drill, Equipped As Above, FOR SALE OR RENT CALL!!

KING KUTTER - 5' Brush Cutter, Tongue Hitch, Hard Tires, Nice Mower \$525

QWS Texas Built Flatbed Trailers Quoted & Built In 14 Days!



Moutrie Trucking is Currently Expanding and Needing Drivers. Late Model Equipment, Long Steady Runs, Excellent CSA Safety Rating. Top Pay and Benefits, IRA, Health, Life, Bonus Program & MORE! Will Accept Drivers With Good Driving/CSA Records Only.

877-668-8743

www.moutrie.net

Martens Trailer Sales & Service

South Hwy 63 • Kirksville, MO

660-665-2660

- Goosenecks • ATV • Cargo Trailers
- Truck Accessories • Car Haulers
- Construction • Utility
- Travelong Stock/Horse Wilson Aluminum



Marten Trailer Sales Is Your Authorized Wilson Trailer Dealer For Northern Missouri.

Call Tom For Pricing For Trailers

To Fit Your Needs!

Tom & Rochelle Martens, Owners
www.martenstrailersales.com

QPH:
REPOS, REPOS, REPOS:
Double-Wide, 3 bdr,
2 bath, refurbished,
Quality Pre Owned Homes
Columbia
573-303-5504

REAL ESTATE

FOR SALE: 45+ Tillable Acres In SW Marion County For Corn Crop. Previously In Beans, %135 No-Till OR \$160 Conventional, 50 CSR.
641-774-2581 4-6

FOR SALE: Used/Repo Doublewides, Save \$1000's Hamilton Homes.
816-583-2177 4-06

PASTURE(S) NEEDED: W/O W/Out Cedar Trees Up To \$75/ Acre Or \$1.50/Day With Partial Care. I Have Portable Corrals, Electric Fencers, Fence And Pond Repair Equipment & Cedar Tree Removal Equipment. C/C Pairs For A Pasture And Fall Calvers W/O Calves For Another Pasture.
641-766-6183 or Cell
641-340-0294 4-20

TRACTORS, EQUIPMENT, TOOLS & MISC AUCTION Saturday, April 7 • 10:00 am TCS Auction Service (1 Miles South of Ogdan on Hwy 169)

HAY: Lg Squares Grass Mix; Sm Sq Bales; LR Bales.
TRACTORS: IHC 400, Good Runner; IHC M, Good; IHC Cub, New Paint, Runs Great, 1X Plow, Blade (IHC), Sickle Mower; Super 66 Oliver, Good Runner & Good Tires; Allis Chalmers D17, Gas, Good Rubber; 8N Ford, Runs Good; IHC Lobby 185 w/60" Mower.
SKIDLOADER: Case 1816 w/44" Bucket, Only 640 Hrs, Clean.
TRAILERS: New 30' GN Dual Tandem Flatbed Trailer w/Heavy Axles; New 20' Bumper Flatbed; Used 10', 1 Axle; 12' Tandem Axle Skidloader Trailer w/Ramps; 2 Lawnmower Trailers; 1 Pickup Trailer; 1-16' Car Hauler, 2 Axle Trailer.
WAGONS: Barge Wagons, JD Gear; (6) Several Gravity Wagons w/Heavy Duty Gears; 1 Gravity Wagon w/Auger.
GRAIN AUGERS: 1-8"x62"; 1-8"x56".
HAY EQUIPMENT: Mowers; IHC Rakes; Hayracks; 8 Bale Mover Healey Brand, Exc Shape; New 4 Bale Mover; Seeder Cart; AC & JD Planter Units; IHC Grain Drill; JD rotary Mower, 6'.
PLOWS: 2X Plows; 1-10' CHE Plow; 1-12'; IHC 710 5x16.
LAWN EQUIPMENT: Some Pushmowers; Leaf Shredder; Wheelbarrows; Garden Tillers; 1 JD STX 185, Runs Good; Yard Sprayer; Transfer Pump; 1 IHC 682 Cub Cadet 48", Lots of New Parts; 8' Pickup Snowplow; 2 Pickup Toppers.
FLAT RACK ITEMS: Lots of Snap On Tools, Some New; 2 Lg Snap On Toolboxes & Others; Grinders; Vises; Air Tools & Elec Air Compressor; Ladder Rack; Power Washer; Generator (Volt Mastery); Harley Davidson Motorcycle Ramps; AC/DC Welder Electrician Cart; Pickup Deer Guard & Deer Winch; Tractor Wts; Fold Chairs; Scaffolding; Twin Wisconsin Motor, Good; Some Fishing Equip & Antiques (Wooden Butter Churn) & More.
BUILDING MATERIALS: Barn Boards - 2x6, 2x8, All Sizes; 6x6 Peg Beams; 3 Roof Aerators (New); 100 Seats Tin Roofing.
HORSE EQUIPMENT: Tack; Saddles; Halters; Horse Feeder; Fencing Material.
MORE ARRIVING DAILY. BE SURE TO BE THERE. LOTS OF GOOD ITEMS. LUNCH WILL BE SERVED ON THE GROUNDS.
For More Information, Call Gary Blomgren 515-291-1011 or Kurt Thacker, Yard Manager at 515-975-8960.



SPRING SPORTING GOODS AUCTION

Sunday, April 15th • 10:30 AM

1008 S. County Rd., Toledo (Jct of Hwy 63 & Hwy 30)

We will accept consignments on Saturday the 14th from 9 to 5. Call 319-269-4024 or 641-485-2712 to add your listing to the internet prior to the auction. Just a reminder this sale bill was created 2 weeks before the sale. Please go to www.auctionzip.com (ID #20368) to see many pictures as they are updated or view in person Sat from 5-7 pm & Sun two (2) hours ahead of the sale. Parking will be available at the east end of Pamida parking lot or at Fareway. Watch for signs.

GUNS

Win 42 410 3" cham; Marlan mod 30AS cal 30/30 lever action; Rem 22 Rem Special; Win .22 Mod 6; Stevens 12 ga model 820B; Win .22 model 250 w/scope; 7.62X54 Russian Rifle; Cobra model clb 22m .22mag Daringer; BB gun; Rem 870 Express Magnum 12 ga; Spanish black powder cal 50; Spanish small hand gun; Savage model II cal 243 Win; Ruger model 10/22 .22LR; (2) Rem 50 cal model 700ML w/scope.

RECREATIONAL VEHICLES

'09 Polaris 330 Trailblazer 2x4; '07 Yamaha 350 Wolverine 2x4; '05 Polaris Trailblazer 250; '03 Polaris Trailblazer 250 2x4; '08 Sportsman 800 Twin H.O.; '00 Polaris Xplorer 4x4 w/ snowblade; '93 Polaris Trailboss 250 2x4; '98 Polaris Scrambler 400 4x4; '03 25' FB Wildwood LE BH camper; Terry 24' BH camper; '80 Crestliner open bow runabout w/3.0L Mercruiser in-board w/power trim; '84 Advantage 16' w/140HP 4 cyl Inboard Mercury motor; '89 Wellcraft 23' w/3.50 Inboard/Outboard; '77 Starcraft w/75HP Mercury motor; '95 SLT 750 Polaris PWC; '96 SLT 780 PWC; 2-place Yacht Club PWC trailer; '90 Arctic Cat ZR500 snowmobile; '95 Skidoo Rowtex 380 Formula F snowmobile; '98 Polaris 340 Indy snowmobile; '93 Arctic Cat EXT 580Z (needs motor work); MW SeaKing 7HP motor; Elec trolling motor; (2) Cushman Utility Vehicle.

VEHICLES

'99 Durango, 4x4; '93 GMC 1/2T, 4x4, Ext cab; '94 Ford F150, 4x4, Ext cab; '96 Explorer; '84 Bronco 2; '97 GMC 3/4T, 4x4, Ext cab.

LAWN EQUIPMENT

MF 10 lawn tractor w/duals, tiller, mower deck & blade; JD 430 deisel mower 60" deck; (3) JD STX38; JD 212 38"deck; JD 111 38"deck; Craftsman 18HP 44"deck; Craftsman 20HP Turbo lawn tractor; Sears 22" 6HP pushmower; Craftsman 4HP 14" rear tine tiller; Bolens 17HP 42"deck; Lawn catcher; Planters boxes; Yard ornaments; Lounge lawnchairs.

EQUIPMENT

WD45 w/loader; 3 pt Bush hog; 5x10 Tilt bed trailer; 12' Hayrack; 5' JD Brush cutter, pull-type; 7' Tandem drag disc; 3 pt Dirt scoop; Flare box w/seedler; Early 1800's wooden wheel seeder cart; 4 1/2' x 5' Cooker on wheels w/adj tray.

MISC ITEMS

Craftsman radial arm saw; Welding table & supplies; Forney Welder; Trapping equip; Taxidermy stretchers; Antlers; Mounted deer & walleye; Older lures; Wildlife decor; Terry Redlin & Ducks Unlimited afgans; Misc hunting & fishing; Collectible Knives; Shop tools.

TERMS: Now accepting MC, VISA, Discover, & American Express (3% buyer's premium on CC purchases). Cash or good check w/photo ID. All Announcements on day of sale take precedence over all written material. If purchasing firearms, must have valid permit to purchase on day of sale. Not responsible for accident or theft. Lunch on site.

Spanky & Sons
Auction Co.

David "Spanky" Boldt, Auctioneer
319-269-4024

REAL ESTATE AUCTION

FRIDAY, APRIL 20, 2012 • 5:00 PM

SALE TO BE CONDUCTED AT THE PROPERTY LOCATED

414 E. FINLEY, OTTUMWA, IOWA

Auction Signs Will Be Posted

REAL ESTATE: This property consists of a 1-1/2-story, 3-bedroom home with large living room, eat-in kitchen, 2 main level bedrooms plus full bath. Upper level contains 1 large bedroom. This home has enclosed rear porch, open front porch, full basement, gas forced-air heat. Property is currently rented with current rental permits. Excellent investment property.

TERMS: 20% down day of sale, balance in cash upon delivery of a Warranty *Deed*, accompanied by Abstract of Title showing merchantable title. Real estate taxes will be pro-rated to possession date, possession given upon settlement.

REAL ESTATE WILL SELL PROMPTLY AT 5:00 PM

For further particulars or an appointment to inspect the property, please call the auction company: 641-682-5465.

Announcements made day of sale take precedence over any advertising.

RICHARD H. & MARCENE M. PUDER, OWNERS

Auctioneers:
Jim Kosman
Roger Clingan
Todd Carroll



AL MARTIN REAL ESTATE & AUCTION CO.
307 Church Street
Ottumwa, Iowa
641-682-5465
www.almartinauction.net

MULTI-PARTY AUCTION

Sunday - April 15, 2012 at 12:00 pm
Wayland, MO • USA

The following will be sold located approx. 3 miles south of Wayland, Mo on Highway 27-61 or approx. 1.5 miles south of the Running Fox Grade School on Highway 27-61 or approx. ten miles north of Canton, MO on Highway 27-61.

**HOUSEHOLD & MISC.
FITNESS EQUIPMENT**

Tuff Stuff home gym weight machine; True S.O.F.T. system treadmill; F.M. exercise bike; Plus more.

SUBURBAN

1993 Chevy Suburban K-1500 4 x 4, nine passenger, auto, AC, all power accessories, cloth interior, rear air and heat, new rubber, new muffler. 179,000 miles, runs good! Sells at 2:00 PM.

ANTIQUES & COLLECTIBLES

Large knock-down wardrobe w/burled Walnut; Aladdin Red Ruby Lincoln Drapery lamp; Aladdin green glass lamp w/model 12 burner; approx. 18 Hummel's; lightning rod w/purple glass arrow; vintage Coca-Cola display rack; Dick Bros. wooden beer box, Quincy, IL.

POTTERY

Rookwood #6234 vase; Burley winter type vase; Roseville Freesia lamp; Roseville #716 6" vase, #19 6" vase, and two unmarked Roseville type vases; Weller candleholders & vase; Sleepy eye pitcher (small hairline).

TOYS

The following toys are dated between 1940's and early 1960's! Buddy L Texaco tanker truck; Structo fire truck w/orig. box; Structo as follows: two concrete trucks, crane, & wrecker; Lumar crane; pedal car (Linn, Mo), been altered.

JEWELRY, WATCHES, & SILVER BULLION

Two Victorian Cameo brooches; 12K gold brooch; lots and lots of costume jewelry; six pocket watches including Elgin, Hamilton, Watham, & etc.; two Liberty (8 oz) half tray pound silver bullion!

GUNS & RELATED ITEMS

Handguns: German Luger 9mm; smith & Wesson 1917, 455-.45 w/moon clips; Rossi 357 mag; TC Contender pistol w/.223, .22 Mg., & .22 barrels! Long guns: Winchester Model 63 .22 cal; three Stevens rolling Block .22 cal; Marlin Model 25 22 mag w/ scope; 2 Remington nylon 66 w/box; TC Contender rifle w/45-70, .233, 30-30, .410-45 barrels; Belgium A-5 12 gauge; Browning BPS 12 gauge pump; two Mossbergs 20 gauge pumps; Mossberg Model 151 .22 cal auto; Remington 870 410 Express; Invest arms .410 o/u; Crescent .410 5 x 5; Pardner single shot .410; Mossberg belt action .410; MISC: New RCBS re-loader w/50 cal & 25.06 dies; some ammo; several scopes; gun cases; slings; holsters, & rigs; Kabar vintage knife display; Kabar USMC knife S & W folding knife; seven buck pocket knives; four case pocket knives; three wooden duck decoys; some vintage fishing lures; plus more! **GUNS AND RELATED ITEMS SELL AT APPROXIMATELY 2:00 PM.**

MULTI-OWNERS

Auctioneers Comment: The above is a partial listing. Visit my website at www.your-auctionpage.com/Sargent for pictures. We will sell the Suburban at 2:00 and then go on to guns and related items.

TERMS: CASH OR APPROVED CHECK

LUNCH SERVED ON GROUND • POSITIVE ID REQUIRED

NOT RESPONSIBLE IN CASE OF ACCIDENTS

ALL ITEMS POSITIVELY SELL TO THE HIGHEST BIDDER

ANY ANNOUNCEMENT MADE DAY OF SALE HOLDS PRECEDENCE OVER AD

SARGENT AUCTION

Tony Sargent: 319-520-5340 CELL or 319-524-1684
Dave Carroll: 319-795-1052



2007 FLHX
Street Glide
9000 Miles

\$296 mo - \$0 Down

+ tax, title, license w.a.c.

C&C Cycle
Chariton, IA • 888-475-2243

www.cc-cycle.com

LOLLI BROS. LIVESTOCK MKT., INC.
Hwy 63S - Macon, MO www.lollibros.com

No Cattle Sale April 10
Exotic Animal Sale • April 11-14

Grass Cattle Sale
Tuesday, April 17, 2012

Special Bred Cow, Cow/Calf
& Breeding Bull Sale
April 24, 2012

If you have cattle to sell or need trucking call:

Dominic, Frankie, Tim, or Jim at
660-385-2516 or 651-4024 or 651-4040

Watch our website for updated consignments & current market report.
View our special sales online at www.dvauction.com



**2006 Jeep
Commander
Limited, 4x4,
Loaded,
Sunroof
\$11,995**

- 2010 Chevy Impala LT, Full Power, 17K..... \$17,690
- 2010 Dodge Journey SXT, FWD, Full Power..... \$17,777
- 2009 Dodge Avenger SE, Cloth Int. Well Equipped..... \$10,995
- 2009 Mercury Sable Premier, Loaded, Leather, 24k..... \$15,994
- 2008 Buick Lucerne CXS, Loaded, Leather, 52K..... \$17,995
- 2005 Chevy Suburban LT, 4x4, Loaded, Sunroof..... \$14,995

Ask about our
Guaranteed
Credit Approval

I-80 & Hwy 14 Exit 164 • Newton, IA 50208
888-296-9873
See At www.nobleallamerican.com

CDH:
PREOWNED DOUBLE-WIDE:
\$29,000 Delivered & Set Up
Columbia Discount Homes
Columbia
573-303-5531

FOR SALE: 40 Acres, 30 Pasture Balance Timber, 2 Ponds, 2 Barns, Great Hunting, Appanoose County, \$90,000 OBO.
641-436-1750 4-27

FOR SALE: New 3 Bedrooms, Starting At \$187/Mo. Hamilton Homes.
816-583-2177 4-06

FOR SALE: Brick Home On 3.1 Acres Near Thomas Hill Lake At College Mound.
660-263-0667
660-651-2864 4-11

FOR SALE: New 2 Bedrooms, Starting @ \$157/Mo, Hamilton Homes.
816-583-2177 4-06

CONSIGNMENT MACHINERY AUCTION

Saturday, April 21 • 9:00 AM
Consignments Wanted

**Tractors, Hay Equipment, Autos
Construction Equipment, Lawn
& Garden Equipment and Miscellaneous!**

UNIONVILLE LIVESTOCK MARKET

Junction Hwy 5 & 136 • Unionville, MO
To Consign, Call Curt Sporleder At
Office: 660-947-2451 • Home: 660-947-2870
Cell: 660-216-2855
Chris Davolt, 641-895-1339



2002 4H Kiefer Trailer
14' LQ Toy Hauler Possibility,
Removeable Dividers,
EXCELLENT Condition,
Interior By KES Humeston,
Knotty Pine, Fully Loaded,
Stored In Barn,
\$25,999 OBO
Near Pella, IA

Large Farm Auction

As we have retired from our farming operation we will sell the following items located west of Princeton, MO on Hwy 136 6 miles to Hwy A then south 3 miles to farm site

Saturday April 21, 2012 • Sale Time 9:00 AM

Portable Restrooms Roadside Grill

This is only a partial listing click on web www.missouri-iowa-classifieds.com for full listing w/pictures.

Tractors to sell at 1:00: 1954 Super H Farmall NF rear wheel wts, need rear tires, motor free overhaul 5 hrs; Appx 1990 JD 3155 MFWD cab w/AC/ht, new frt tires, quad range, new starter, w/JD 265 frt end loader w/joy stick, 7 ft bucket to sell separate quick attach bale tines.

Machinery: MF 3 pt 6 ft brush cutter, Brillion 12 ft pull type brush cutter 540 pto, MF 160 pto manure spreader wood floor sound single beater, AC HD 14 ft wheel disk 21 in blades, 2-Ford 501 sickle mowers, 3 pt post hole digger, 3 pt dirt scoop, quick hitch.

Pickups-Jeep-Cadillac to sell after tractors: 1998 Chevy Cheyenne 1500 4x4 automatic 287,000 miles 350 Vortec engine; 1997 Ford F-250 4x4 automatic 5.8 liter engine, gooseneck ball, 128,230 miles, B&W like new 8 ft flatbed for pickup tool box drop down gooseneck ball, metal side rails; 1952 Willey Jeep 4 cylinder Willey engine 4x4; 1991 Fleetwood Cadillac 4 dr Brougham Elegance landau top, 5.0 liter engine, only 47,000 actual miles.

Livestock Equipment-Roping Chute: 6-12 ft Powder River gates, 2-14 ft Powder River, 4-8 ft Powder River, 2-3 ft walk threw, 2-6 ft swing gates, 1-Alley pull up gate, 11-16 ft Powder River gates, 11-MFA portable corral gates 10 ft, 19-11 ft portable corral gates, single axle home made gate trailer, 6-3 ft x 15 ft hog gates, farrowing crates pipe, 9 big bale rings, 4000# cox portable cattle feeder w/creep rails, nice calf roping chute w/bifold rear door, 3 pt cattle squeeze chute, Powder River style cattle squeeze chute, 2-3 pt PCM hylc bale unrollers, 3 pt stack mover, lg ass of vet supplies to include dehorners, tagers, tags, syringes, pill plungers, & lots more, new 12V elec fence.

Horse Trailers-Saddles: 1994 Titan 2 horse slant trailer good shape rubber mats, 1981 Hale 2 horse tandem axle horse trailer 6 1/2 ft tall good floor, roping saddle 16" seat, child's leather saddle w/new cinches, older leather side saddle, older high back saddle.

Tools: 6T pull lift chain hoist, 3T cherry picker, parts washer, 30T Franklin press no jack, asst of hylc jacks, elec power washer, bench grinders, stationary air compressor 1HP, portable air compressor, 1" drive socket set 3 1/8 & down, 3/4" breakover ratchet, Marquette 32-140 battery charger, angle grinders, several jack stands, 20 ft fiberglass ext ladder, overhead hoist frame, 1 1/2T chain hoist, floor jack, drill bits, twist bits, power kraft floor model drill press, bench grinder on stand, pipe wrenches, pry bars, very large offering of socket sets, wrenches, farm & shop related tools, far too many to list, cable cutters, chainsaws, circular saws, drills, toolboxes.

Farm Related: shovels, axes, mauls, grease guns, buckets full of nails, bolts, small hardware, gate hinges, sump pump, Handyman jacks, hydrants, pitchforks, post jobbers, sev elec motors, pressure tank & water pump, 1500 watt portable generator, calf bottles, oil cans, weed burner, asst of ball hitches, sev 5 gal buckets of nails, bolts, small hardware, gas cans, drop cords, and much more, 2-cross bed diamond plate toolboxes, over 20 rolls used light weight chainlink or poultry wire 4 ft, used woven wire, lg asst of elec fence insulators & supplies.

4 Wheeler: 1985 Honda 350 Four Trax 4 wheeler runs good.

Truck Parts: 3-Semi bumpers 1-hog built for Kenworth, 2-Peterbilt, 2-case diesel fuel supplement, lots of new bearings in box, brake shoes, new radiator air to air, air brake cans, dual truck chains, fuel tanks for hot boxes, Detroit air filters, Cat oil filters, tractor lights, lens covers, bearing drivers, crankshaft for small cam Cummings, lg asst of load straps, 2-13 spd 1-9 spd transmissions for class 8 trucks, Nelson truck tire spreader model 600 air operated, truck tire breakdown tool air operated, tires 2-11-R24.5 Bud wheels Bridgestone tires good, 1-Goodyear, 2-10R22.5 Yokohama, 2-900x20, 6-1000x20 & others.

Trailers: 16 ft single axle dual wheel flatbed tilt bed trailer, 8 ft x 4 ft single axle flatbed tilt bed trailer, 10 ft x 5 ft wire mesh floor single axle tilt bed trailer, 14 ft flatbed single axle Miller tilt top trailer w/20" rubber Pinlun hitch.

Collectibles: 5 ft x 5 ft alum Coca Cola sign, post vise, saw vise, hay fork, 2 wheel feed or produce truck, side saddle, brass grain probe 6 ft, wooden barn pulley, galvanized rinse tubs.

Lawnmowers: alum loading ramps, backpack solo leafblower, 3-weedeaters gas powered, self propelled pushmower 4 HP, Ranch King 12/38 7 speed rider, lawn & garden tools.

Terms: Cash, check w/proper ID. Nothing removed until settled for. Not responsible for theft, accident or inadvertent errors in advertising. Statements made day of sale take precedence over printed material.

Raymond & Melba Hart
660-748-8013

Sold by: **Fosters Auction Service**

Auctioneers: Larry Foster & Norman Ropp, Ridgeway, MO • 872-6711; Cell 868-1124
Full listing on web w/pictures www.missouri-iowa-classifieds.com

Headlock Systems
 Manufacturer Of High Quality Dairy & Barn Equipment
 Milking Parlors
 Loop Stalls
 Gates• Headlocks
 Water Bowls
 Gutter Grates
 Bale Movers
 Milker Cart

Bottom Release • Conventional Release

PB Zimmerman
 Dealer For: Manure Push Off
 Guard Comfort Stalls
 Grooming Chutes

Cantril Lumber Cantril, Iowa
 Hours: Mon - Fri 7-5 • Sat 7-12
 Phone: 319-397-2351 • 1-888-791-9273



\$160,000

2005 United Specialties 451 Toterhome on Freightliner Chassis
 550HP Detroit, 10 Spd. AT, Auto Levelers, New Tires, Big Slide, Elec
 25' Awning, Dual AC, 15K Gen, All Leather Interior, 30' Renegade
 Stacker Trailer W/6,000 Lb Hoist, Full Cabinets, Triple 10K Lb Axles
660-216-1304



**2006 Softail
 Deluxe**

\$206 mo - \$0 Down
 + tax, title, license w.a.c.

C&C Cycle
 Chariton, IA • 888-475-2243
www.cc-cycle.com



**New Truck Bed For
 2003 Dodge Dually 3500**
\$900 OBO - 641-777-5000

**CHATEAU:
 ALL AMERICAN HOMES:**
 We've Got Them, Custom
 Build Yours, Call For Info
 Chateau Homes, Ashland
 573-657-7040

FOR SALE: Used 16x84, 4bd.
 \$15,995 or \$149/Mo. Hamilton
 Homes.
 816-583-2177 4-06

FOR SALE: Nice Home On 25
 Acres Located At Sugar Creek
 Lake Boat Ramp, Moberly, Mo.
 660-263-0667
 660-651-2864 4-11

FOR SALE: New 3bd 2ba Fin-
 ished Drywall, 6" Walls, Thermo
 Windows Hamilton Homes.
 816-583-2177 4-06

LAND WANTED: We Have A
 Buyer Looking To Buy Up To
 1500 Acres Pasture Immedi-
 ately And Several Out Of State
 Buyers For Tillable Ground,
 Paying Cash! Midwest Land
 Brokers, LLC.
 660-258-2400 4-11

**ATTENTION DEER HUNT-
 ERS:** Attract Deer To Your
 Property Plus Get Paid For It!
 641-766-6183 Or Cell
 641-340-0294 4-20

FOR SALE: New Doublewides,
 3bd. 2 ba., 6" Walls, Thermo
 Windows, Zone 3 Insulation
 Starting @ \$239/mo. Hamilton
 Homes.
 816-583-2177 4-06

HOME FOR SALE: 2/3 Bed-
 room, 1 Bath, 7 Fenced Acres,
 12x24 Horse Barn, Double
 Garage, New Roof, Windows,
 Furnace/Air Conditioner, Hard
 Surface Road, Novinger Area,
 \$79,000.
 660-234-5419 4-4

SAVE: \$14,000 New Full Mod-
 ular Show Model, 3bd. 2ba.,
 Drywall, 5/12 Roof \$69,900 W/
 Set-up, Hamilton Homes.
 816-583-2177 4-06

FOR SALE: Job Trailer 10ft x
 44ft. Make a great hunting cab-
 in. All Electric, Bathroom, and
 Shower. \$4995.00 Delivered.
 Lincoln Homes, Ogdan, IA.
 515-275-2717
 04-06

LOWEST PRICES: Best
 Plans EZ-Financing. Hamilton
 Homes.
 816-583-2177 4-06



Edina Livestock Sales

• Friday, April 6, 2012 - Special Feeder Calf Sale
 • Friday, April 13, 2012 - Special Feeder Calf Sale
 --Watch For Upcoming Special Cow Sale In Early May--

To Conign For Any or All Sales or For All Information Call:
Owner - Kevin Strange • Cell: 660-341-9974
Sale Barn: 660-397-9999 • Weekly Sales Start At 12:30 PM
 Field Reps:
 Bill Tom Hall Randy James Mike Bronestine Kenny Mayes Bill Stauffer Mike Stauffer
 660-342-5420 660-341-3066 660-341-9965 660-341-0121 660-341-0848 660-342-6788

AUCTION
SUNDAY, APRIL 15, 2012 • 12:00 NOON
 SALE TO BE CONDUCTED AT THE PROPERTY LOCATED
1637 E LOCUST, OTTUMWA, IOWA
 Auction Signs Will Be Posted

REAL ESTATE: This property consists of a 1-story, 2-bedroom bungalow-style home, spacious kitchen, formal dining area and full bath. This home has a large, enclosed front porch, nearly a full basement, near new furnace and central air unit; new windows, new siding & roof and has recently remodeled & updated, both inside & out. Also located on the property is a large 28'x30' detached garage with concrete drive, constructed in 2007 and attached, insulated wood shop. All located on 2 lots, each measuring 50'x130', with private rear yard. This outstanding, well-cared for home would make an excellent starter or retirement location. Be sure & make an appointment to inspect this property.

TERMS: 20% down day of sale, balance in cash upon delivery of a Warranty **Deed**, accompanied by Abstract of Title showing merchantable title. Real estate taxes will be pro-rated to possession date, possession given upon settlement.

REAL ESTATE WILL SELL PROMPTLY AT 1:00 PM
 For further particulars or an appointment to inspect the property,
 please call the auction company: 641-682-5465.

APPLIANCES, FURNITURE & HOUSEHOLD ITEMS: 1-yr. old upright deep freeze; Like new Estate side by side refrigerator/freezer w/ice & water dispenser in door; Near new Maytag elec. oven/range; Near new large square dining table w/6 matching chairs & large open-front hutch; Near new memory foam twin-size bed; Simmons elec. adjustable twin-size bed w/heat & massage; Wicker patio set w/table & 2 chairs & 2-place settee; 1-yr. old gas BBQ grill w/cover; Large near new upholstered recliner; Gibson window air conditioner; 2-drawer file cabinet; Old park bench; Lawn ornaments; Asst. of kitchen items incl. pots, pans, dishes, crockpot, elec. skillet, blender, roasters & other kitchen items; Desktop computer; Radio w/CD player; Large asst. of CD's, DVD's, VCR tapes; (2) Framed Elvis album covers; Old mirrored wall shelf; Teapot collection; Floor & table lamps; Bathroom scales; Christmas decorations; Asst. of cookbooks; **Battery-powered invalid scooter;** Invalid walker. **COLLECTIBLE COINS:** 1999-2011 mint proof sets; 1999-2011 uncirculated coin sets; 1912 Barber Half; 1906 Barber Half; 1929 Standing Liberty Quarter; 2004 Westward Journey nickel set. **LAWN MOWER & WOODWORKING TOOLS:** Near new Snapper 20hp 42" riding lawn mower, hydro; Toro self-propelled lawn mower; Pull-type lawn spreader; Wheelbarrow; Craftsman belt sander; Small air compressor; Craftsman 1/2" drill; Black & Decker & Craftsman routers; New Craftsman router/crafter-never used; Like new Delta dust collector; Dovetail jig; Pipe wrenches; 4" joiner; New elec. pole saw; Porter Cable sander; Extension ladder; Elec. hedge clippers; Weedeater; Grease gun; Asst. of hand tools incl. hammers, wrenches & sockets; Garden hose & reel.

TERMS: CASH / GOOD CHECK **MASTERCARD/VISA**
POSITIVE ID REQUIRED **DEBIT/CREDIT CARDS**
 All property must be settled for before removal - All items sold as is where is
 Not responsible in case of accidents.
Announcements made day of sale take precedence over any advertising.

WILLIAM E. FULCHER, OWNER

Auctioneers:
 Jim Kosman
 Roger Clingan
 Todd Carroll

AL MARTIN REAL ESTATE & AUCTION CO.
 307 Church Street
 Ottumwa, Iowa
 641-682-5465
 www.almartinrealty.com

FARM SALE
 21946 255th St • Leon, IA
 5 miles south of Leon on Highway 69, mile marker 14
 (Watch for auction signs)
Saturday, April 14th, 2012 - 11:00 A.M.

Tractors & Machinery
 4600 Ford 3cyl diesel w/loader; 801 Ford selecto speed w/loader; 287 Bush Hog 7 ft brush cutter 3 pt; 12 ft tandem wheel disk w/cylinder; 451 New Holland mower w/9 ft bar; Danhauser post auger 12" bit; 2 section harrow w/evener; 220 bu John Deere spreader, needs wood on sides; hay stabber for front loader; 2-3 pt hay stabbers; 6 bale hay trailer; 8 ft Kewanee blade; steel hay rack running gear; small 2 wheel trailer.

Skidsteer
 Koehring scat trak 1350 skidsteer diesel w/60" toothed bucket.

Shop Tools & Miscellaneous
 Acetylene cutting torch w/bottles & cart; Lincoln 225 amp welder; Century 110/90 amp wire welder; Dewalt chopsaw on stand; MS 210c Stihl chainsaw; 9HP Coleman 4600 amp generator; Craftsman electronic radial arm saw; Dewalt 18V impact wrench; 1/2" air impact wrench; 5HP Coleman 20 gal air compressor; Craftsman router; LB white hanging heater; Weedeater gas blower; Honda 5HP power washer; NAPA battery charger; Mr. Heater 75,000/125,000 BTU propane heater; shop vac; air nailer & nails; air tank; Troy-bilt mini tiller; Troy-bilt HD string trimmer on wheels; Troy-bilt string trimmer; 2 wheel-wheelbarrow; 2 alum folding ladders; 20 ft alum ext ladder; stepladders; 12 ft alum ladder; 2-3/4" socket sets; 3'x8" portable work table; 2 sets sawhorses; 4 poly storage cabinets; quartz work lights; Craftsman 3/8" & 1/2" socket sets; Craftsman combo wrench sets; trouble lights; drop cords; screwdrivers; logchains; drill bits; lg asst of new bolts & nuts; mechanics stool; floor jack; bottle jacks; jig saw; jobbers; shovels; forks; hoes; claw weeder; garden hoses & reels; hedge trimmer; crank seeder; push broom; impact sockets; vise grips; airless paint sprayer; hammers; measuring wheel; Lufkin 100 ft tape; impact nailer; 24" crescent wrench; 67 concrete blocks; sev bricks; misc lumber; used tires; 4 seat rubber coated metal picnic table & matching lounge chair.

Cattle Equipment & Fencing Supplies
 Cattle chute; cattle oiler w/stand; poly & galv water tanks; lick tub; sev bale rings; 6 metal & poly feed bunks; 5 small tire hay feeders; metal gates-all sizes; sev 6 1/2 ft steel posts; fiberglass elec fence posts; 6-16 ft cattle panels; 9'x18' shelter shed; 12'x14' galv shelter; nylon cattle halters; rope cattle halters; feed bags; lariat ropes; sprinkler stands; plastic feed pans; rubber feed pans; muck buckets.

Mower & Equipment
 Husqvarna GTH 2548 lawn tractor w/rear bagger; new snowblade; pull-type seeder; lawn sweep.

ATV & Equipment & Paddle Boat
 Kawasaki Bayou 4x4 4 wheeler; herd broadcast seeder for ATV; alum ramps; ATV hyd jack; fence row sprayer for ATV; fiberglass paddle boat w/canopy.

Motor Home
 1993 Winnebago Itasca Sundancer 26 ft on F350 Ford Chassis, Nice.

Special Mention
 52" Longhorn bull skull mount w/registration papers.

Terms: Picture ID required to obtain bidding number. Cash or good check. Nothing removed until settled for. Not responsible for theft, accident or inadvertent errors in advertising. Statements made day of sale take precedence over printed material. Lunch and restrooms available.

Auctioneers Note: This is an exceptional offering of well-maintained and high-quality equipment and tools.

Jan & Howard Sears
 See pictures on www.missouri-iowa-classifieds.com & www.auctionzip.com.
Hamilton/Applegate Auctions-Leon, IA
Merrill 515-238-3714
Bill 641-344-1201

GOING OUT OF BUSINESS AUCTION

SATURDAY, APRIL 14, 2012 • 10:00 AM

SALE TO BE CONDUCTED AT THE PROPERTY LOCATED
6972 S. MADISON, OTTUMWA, IOWA
 Stookesberry Warehouse Location
 Auction Signs Will Be Posted

OFFICE EQUIPMENT, COMPUTERS & PRINTERS: Swivel office chairs; Executive-style chairs; Several 2,3 & 4-drawer file cabinets; Wooden bookshelves; Several metal storage cabinets; Wheeled tables; Several steel-wheeled carts; 8' folding tables; Sharp cash registers; Calculators; Acrylic display racks; Toledo tabletop scales; Boxes of strapping tape; Cellophane bags; Labels & labeling; (2) Complete show folding display booths; Metal coat racks; Sorting racks; Stools & tables; Metal & wood office desks; (2) Wheeled staining tanks; File holders & racks; Mats & rugs; Shipping material; Several working computers & computer equipment, including printers & scanners & cabling; Freight carts; (2) Jewelry racks; Several fire extinguishers; Dollies & carts; Rubbermaid storage containers; (3) Rolling ladders; Fans; Water cooler; Several boxes of new 3-ring binders; Library table; (3) 110 window air conditioners. **Large asst. of picture framing, finished frames, moulding, matting & framing items; FORK LIFT & TOOLS:** Clark 3500-lb. elec. fork lift; Alum. dock plate; Pallet jack; air nailers; Bosch router guide; Saws; Air hoses; Drop cords; Air regulators; Glue guns; Shop vac; Stepladders; Asst. of hand tools;

AUCTIONEER'S NOTE: Art, Etc. is discontinuing their art framing business in Ottumwa & will sell the above as well as many other unadvertised items used in the framing & art distribution business. Be sure & attend this sale.

TERMS: CASH / GOOD CHECK **MASTERCARD/VISA**
POSITIVE ID REQUIRED **DEBIT/CREDIT CARDS**

All property must be settled for before removal
 All items sold as is where is - Not responsible in case of accidents.

Announcements made day of sale take precedence over any advertising.

ART, ETC., OWNER

Auctioneers:
 Jim Kosman
 Roger Clingan
 Todd Carroll



AL MARTIN REAL ESTATE & AUCTION CO.
 307 Church Street
 Ottumwa, Iowa
 641-682-5465
www.almartinauction.net

ONLINE AUCTION GOING ON NOW!

BUY **ONLINE AUCTIONS** **SELL**
RAFTER **C** **ONLINE**
.NET

April Farm Machinery Consignment

Online Only!

Auction Ends Mon. April 9th



Partial Listing: Tractors & Combines: 1982 JD 8820 Turbo Combine; 69 Oliver 1750 Gas Tractor; Long 610 wide front diesel tractor.

Farm Equipment: Case 1816C Skidsteer; 9' New Holland 469 Haybine mower; 8' 3 pt Tandem Disk; 5" Tailgate Seed Auger; 12 ft Hesston 1014 Hydra-swing mower; 1997 JD Shredder; 5' BMB 3 pt Brush Cutter; IH 181 Rotary Hoe; side delivery rake; 2009 Bush Hog RTH-80 80" tiller; Hesston 1014 Hydro Swing.

Trailers: 20' GN 3 axle Flatbed w/4' dove & flip over ramps; 7x20' Load & Trail trailer; 6'x20' GN livestock trailer; 7'x21' dual axle Donahue trailer; factory made six bale hay trailer; 4'x8' utility trailer; 6 1/2'x10' Trailer, no title; 4x8 Trailer, no title.

Livestock Supplies: 2 brand new 12' gates w/hinges; 2 brand new 10' gates w/hinges; Small Animal Pens w/4 runs.

Cars & Trucks: 1959 Ford Custom 300 Fordor Sedan, 4 dr, 6 cyl eng, 3 spd on the column, 61,869 actual miles.

Sporting Goods: Daisy Pellet Gun, Powerline Model 45 CO2, .177 cal (4.5 mm) w/ Daisy holster.

Rec Vehs: 1996 Lowe 18' Olympic Jon Boat w/Evinrude 60HP motor; Kawasaki 4x4 4-wheeler.

Misc: 1998 JD LX 176 38" cut riding lawnmower; M Farmall Seat, 2-1 way cylinders, Ford Pickup 88-97 starter, 7" sickle off IH; New 750x20 tractor tire; Swinging hitch off a Super M Farmall; 2 Rice Tires & Wheels, BF Goodrich R20, 23.1x30; Craftsman 10" Tablesaw; Pro Porta Masonry Saw; Int'l bucket off a 2001 IHL Loader; Rollbar w/lights & much more!!!

660-646-4020

TO VIEW ITEMS WITH FULL DESCRIPTION & PHOTOS, LOGON TO
www.rafteronline.net

Rain or Shine, Bid Online!

CLOSEOUT SPECIAL: One only! New 16ft x 80ft, 2x6 walls, Vinyl Siding, 30 year shingles, \$39,900, Delivered.

Lincoln Homes
 Hwy 30
 Ogden, IA
 515-275-2717
 04-06

FOR SALE: 14 Acres, 2 Bedroom House, With Four Car Attached Garage. 3 Large Outbuildings Located On Co. Maintained Dead End Road, \$140,000, Between Ottumwa & Bloomfield.
 641-777-0129 4-6

\$1000 GIFT CARDS: Selected Stock Models. Hamilton Homes.
 816-583-2177 4-06

FOR SALE: Southern Iowa Country Cabin, 2 Acres, Water Front, Sleeps 8, Excellent Hunting And Fishing, Call For Details, Evenings.
 641-452-6656 or
 319-331-2610 4-6

RECREATIONAL

FOR SALE: 5th Wheel Camper, 31' Jayco Eagle 303 Series With Super Slide-Out, \$4500 OBO.
 641-208-7888 4-6

FOR SALE: 34' Crossroads, Aluminum Structure, Bumber Hitch, 2 Slides, Reab Living Room, Luxury Unit, Must See \$14,750.
 660-216-4506 4-6

FOR SALE: 2003 Jazz 29 1/2 Foot 5th Wheel Large Slide Fiberglass Sides, New Tires, Extra Clean, Everything Works, \$9850.
 641-799-8537 4-6

FOR SALE: 2006 Palomino Puma 28 BHS Travel Trailer W/Puma Den, \$13,500, OBO, Call For More Details.
 217-592-2193 4-6

WANTED: 18FT- 28FT Travel Trailer, Preferably Bumper Hitch, Would Consider 5th Wheel, In Good Condition, Reasonably Priced.
 641-777-9139 TFN

FOR SALE: Horse Trailer, 1999 Blue S & S Duraline Gooseneck 3x6 Dressing Area, \$4,000 OBO.
 641-208-7888 4-6

FOR SALE: Golf Carts, Yamaha EZGO, Club Car, Lift Kits, ATV Tires, Rear Seats, We Have It All! We Service All Brands & Everything Is Guaranteed! See Pictures & Prices At www.rustylatimer.com or Call Centerville, IA.
 641-895-0075 TFN

EMPLOYMENT

DRIVERS: Opies Transport Hiring OTR Drivers W/1Yr OTR Exp, No HazMat/NYC. Drivers Paid Practical Miles, www.opiestransport.com.
 800-341-9963 4-13

FRYTOWN PRODUCE AUCTION

Located 9 miles SW of Iowa City on Hwy 1 then West 1 mile on 500th St to 2016, Kalona, IA

April 17 to October 30 - Tues & Fri @ 10 am
Special Spring Flower Auction - Tues, May 8

SPRING: 5,000+ Hanging Baskets, 10,000+ Flats of Annuals, Many Potted Annuals & Perennials, Greenhouse Tomatoes, Asparagus & Strawberries, **SUMMER:** Tomatoes, Onions, Sweet Corn, Peppers, Zucchini, Cucumbers, Green Beans, Potatoes, Cabbage, Cauliflower, Broccoli, Eggplant, Peas, Red Beets, Kohlrabi, Watermelons, Cantaloupe, Strawberries, **FALL:** Pumpkins, Squash, Gourds, Ornamental Corn, Onions, Sweet Potatoes, 5,000+ Mums, Apples, and Much More.

Yoder Auction Service
 319-683-3600
www.yoderauctionservice.com

Want To Win \$100?
www.hawkeyetrader.com



2 Story 4 Brm., Full Basement, Finished Attic, Central Heat & Air, On 10 Acres, Paved Road 4 Ways, New 4 Car, Older One Car, Plus New Carport, Extensive Restoration South Central Iowa, Decatur County, Close To State Park & I-35,
\$128,500 FIRM
Dan • 641-442-3600

ANTIQUES & COLLECTIBLES AUCTION

SATURDAY, APRIL 14, 2012 AT 11:00 A.M.

FAIRGROUNDS COMMUNITY BUILDING • WINTERSSET, IA

FURNITURE: Old oak cabinet w/2 glass doors, 2 drawers & 2 wood doors, 6' never painted; old Admiral 8 1/2 day oak school clock; serpentine princess dresser base.

FRUIT JAR COLLECTION: 1/2 pint-1/2 gallon, Mission Mason, Economy, Atlas Whole Fruit, White Crown, Tight Seal, Corona, Kohrs, Boyds, Mason, Red Mason, McDonalds, Deckers lowanna, Globe; 12 Mason's Pat. 1858 2 qt w/various designs; Root Mason; set of 3 Marion Mason; Atlas E-Z seal set of 4... 1/2 pt to 1/2 gallon; Blue 1/2 pts; 2 E-Z Seal; 2 Ball Perfect Mason w/zinc lids; Mason's Improved Midget; Mason's pat. 1856 Midget; 1 pt. Amber Lighting; Many other blued clear old fruit jars with zinc or glass lids.

BUTTER CROCKS: 5 pound blue w/bale and lid; Blue basket weave; 2 Lambrecht's w/12 cent deposit; Lightfoot, one white w/cows & other butter crocks; 4 butter paddles.

BEATER JARS: 14 old beater jars with beaters in various sizes and colors.

GOOD OLD MILK BOTTLES: 1/2 pt -1/2 gal, Des Moines Dairies... Lambert's Hillcrest, Newlands, Northland, Hilan, Flynn, Mapelnol, Creamtops, Northland, Hilan, Flynn, Sunshine, Meadowgold, Rosedale, Carnation, Simmons, Dannheim; other bottles from Boone Dairy, Beaver Creek, Springdale, Pine Dairy, Diagonal.

WATTWARE: Apple advertising pieces from George, Waverly, Pocohontas-Pluver, Webster City, Jesup, Ledyard, Fontanelle, Norway, Bombay, WI, Bancroft NE, #15 pitcher & #98 Sugar bowl w/lid from Cambridge Lumber Co. Other advertising bowls from Oakland, Waukee & Tripoli. Other Wattware w/o adv.

OTHER ADVERTISING: Brown bowls from Linden, Earlham, Gilbert-Nevada, 2 pitchers & bean pot Arend Balsters Scotch Grove; 2 C&O RR bowls; 30 + old calendars from various towns including 10 Sulgrove John Deere Bridgewater; 55 bullet pencils; 22 old road maps, trade tokens & centennial coins; 20 advertising pocket knives; Adv wall pcs including Wilson John Deere Creston & others from Greenfield, Afton, Valeria, Pierson, Zion, Adair; Tobacco tags; dozens of good adv beer openers; 31 adv button hooks. 3 Cabinart pitchers, Ovenware bowls; Klahamrd pitchers & other pcs; 5 Ovenware Siesta Bowls; 4 Yellow-ware bowls; 2 Yellow-ware milk pitchers; Gesundheit pitcher & 2 mugs; 4 old Heidelberg Beer mugs; many other crock pcs; sev good old cigar boxes; old dog license tags; RR books & time tables; many more items not listed.

WINTERSSET ITEMS: 2 sets Poland-Griffith 66 shakers; 23 old calendars...1930's & later; Dale Hylton Sinclair adv; many other adv items.

BIG LITTLE BOOKS: 24 from 1930's and 1940's including Dan Dunn, State Trooper, Secret Agent X-9, Our Gang, Flash Gordon, Popeye, Wells Fargo, Gene Autry, Buck Jones, Lone Ranger, Tarzan G-Man, Blondie, Tim McCoy, Bambi, Chester Gump, Range Busters, Tom Mix & others; 11 Big Little Books from 1960's; 3 Big Little Nickel Books.

ANTIQUE TRAPS: 31 in good working order; Sargent Co, Triumph, Diamond, Kampact, Kwik-Grip, Kangaroo, Wallace & Son, Hercules, Hector, Victor, Oneida Victor, Newhouse, Shur-Grip & others; Old trapping books, catalogs, old sports magazines.

IMPLEMENT MANUALS: Dozens! Including John Deere, International, Farmall, Allis Chalmers, Case, Massey & others!

BOOKS: Lots of good old Westerns plus 5 leather-bound Time Life Old West books.

FISHING ITEMS: Winchester 5565 fishing rod; WLS model 26 reel; Firestone No. 5 5642 reel; other reels; 2 Red River reel boxes; new Eagle 168 Depth Finder Guide-Free fishing rod.

OTHER ITEMS: 56 pcs of Moderntone dinnerware; 4 Iris & Herringbone fluted bowls; pair of Jadeite shakers; Green Canister shakers; 8-4" Crock bowls; 5 Red Wing cowboy plates; Crock pitcher & bowl set; old magazines; puzzles, 4 View Masters & many old reels; Hotpoint Fridge from the 50's like new inside, works perfect! 5' claw-foot tub w/orig brass fixtures....NICE!

TERMS OF SALE: We must see proper ID in order to give out bid numbers. We accept cash & good checks only & we are not responsible in the case of accident or theft. Thank You!

HARTMAN AUCTIONEERING

Steve Hartman 515-468-7857 • 515-462-4584

www.stevenshartmanauctioneers.com



2005 Chevy Silverado K2500HD, 4x4, AT, 6.0 V8, PL, AC, Cruise, CD, Dual Climate Control, Vinyl Floor, Tow/Haul Control, Receiver Hitch, New Tires, 44K, Red, \$15,500

2008 Chevy K3500 Crew LTZ 6,6 Diesel, Leather, AT, 4x4, Loaded Very Clean, Only 52K, White \$30,950

- 2001 Olds Alero, PW, PL, AC, Cruise, CD, Clear Title, 123K \$4,300
- 2003 Toyota Corolla CE, 1.8L, AT, PW, PL, PM, AC, Cruise, CD/Cassette, Silver, 127K..... \$6,250
- 2003 Nissan Frontier 4x4, 3.3 V6 Supercharged, AT, AC, Cloth, Cruise, Loaded, Clear Title, 76K, \$13,250
- 2004 Chevy Silverado K2500 HD, LS, PW, PL, PM, PS, 4x4, Crew, 6.6 Diesel AC, Cruise, Dual Climate Control, New/tires, Rec. Hitch, Nerf Bars \$18,995
- 2005 Chevy Cavalier, 2.2 Ecotec, 5 Spd., PW, PL, PM, Sunroof, AC, Cruise, CD, MP3, Yellow, 77K \$5,995
- 2007 Honda Odyssey EXL, 3.5 V6, AT, Full Power, Leather Heated Seats, Dual Climate Control & Rear Climate Control, Sunroof, Alum Wheels, Power Sliding Door, 41K, Gold \$13,900
- 2008 Pontiac G8, 3.6, V6, Full Power, Dual Climate Control, AC Cruise, Sunroof, OnStar, Keyless Entry, Remote Start 43K \$13,995

ZEISET AUTO SALES

660-397-9970

6 Mi. East of Baring MO on Rt K Hwy
To See Our Complete Inventory & Other Great Buys Go To: www.zeisetauto.com

www.hawkeyetrader.com

THE AUCTION CORNER

SALE APRIL 10, 2012 • 5:00 P.M.

Dillon, Iowa

SALE FOR MAC & FREIDA MC INROY WHO HAVE MOVED FROM THEIR HOME. THIS IS THE FIRST SALE OF 2012 & WE WOULD LIKE TO WELCOME EVERYONE BACK W/A LARGE HOUSEHOLD SALE OF VERY NICE MERCHANDISE.

COLLECTIBLES: Tea cups & saucers/12 sets; Figurines & dishes by Lennox, Billeek, Lefton, Waterford, Bareuther, Edna, Isabelle, Blum, Precious Moments, Beatrix; milk glass; Goebel; Frankoma; Cloiseney; art glass; Paperweights; egg cups; Crystal knife rests; Cranberry glass; 1970s Hummel plates; Wegewood plates; Haviland Mothers Day plates; 12 place setting of Royal Dalton "Kaleidoscope" pattern (orange & blue); Large angel collection: small up to large for yard & garden; brass & glass bell collection; old "Universal Stove" 2 cup measuring cup advertiser; Slades nutmeg box; cast iron pig, bull & Scotty dog banks and door stops; Handpainted trinket box & hair receiver set; hand carved walking Stick; Scottish bagpiper doorknocker; old books-many Scottish theme; jewelry boxes; some costume Jewelry & watches.

KITCHEN & HOUSEHOLD: Pyrex bakeware; Copper bottom pans; Corningware casseroles; crockpots; marble rolling pin & cutting boards; cedar chest; wicker chest' linens & towels; rag rugs; cast iron; Skillets & griddles; brown & tan full quilt; metal kitchen storage cabinets; white jelly cabinet; desk top secretary & more.

GARAGE & YARD: Hand tools, Craftsman drill press, Craftsman jigsaw, 6 ft folding table, 16" Remington Chainsaw, floor jack, vise, 8-4 wheel hand trucks, Portable scaffold on wheels; 3 garden toolboxes, 1 new w/base; 10 ft alum folding ladder; 2 ext ladders; Craftsman snowblower, elec start, JD pushmower; Lawn Boy pushmower w/elec start; two-man saw; hay knife; hay forks; 3 old railroad lanterns; old Zenith table radio & much more.

VIEW THIS SALE APRIL 9, 2012 4:00 to 6:00 P.M.

Directions to Dillon, IA
From Marshalltown 3 miles East on Hwy 30 to Dillon Rd then South 2 miles.
Come join us in Beautiful Downtown Dillon.
Sale day statements precedence over written material.

The auction is conducted by

The Auction Corner

www.theauctioncorneria.com

Doug West,
Auctioneer
641-750-5216



Southern Iowa Produce Auction

Located South of Drakesville, Iowa, 2 miles on Ice Ave.
Auction Phone: 641-722-3623



2012 Auction Calendar

January 2012							February 2012							March 2012							April 2012							May 2012						
Sun	Mon	Tues	Wed	Thur	Fri	Sat	Sun	Mon	Tues	Wed	Thur	Fri	Sat	Sun	Mon	Tues	Wed	Thur	Fri	Sat	Sun	Mon	Tues	Wed	Thur	Fri	Sat	Sun	Mon	Tues	Wed	Thur	Fri	Sat
1	2	3	4	5	6	7	5	6	7	8	9	10	11	4	5	6	7	8	9	10	8	9	10	11	12	13	14	6	7	8	9	10	11	12
8	9	10	11	12	13	14	12	13	14	15	16	17	18	11	12	13	14	15	16	17	15	16	17	18	19	20	21	13	14	15	16	17	18	19
15	16	17	18	19	20	21	19	20	21	22	23	24	25	18	19	20	21	22	23	24	22	23	24	25	26	27	28	20	21	22	23	24	25	26
22	23	24	25	26	27	28	26	27	28	29				25	26	27	28	29	30	31	29	30						27	28	29	30	31		
29	30	31																																

June 2012							July 2012							August 2012							September 2012							October 2012						
Sun	Mon	Tues	Wed	Thur	Fri	Sat	Sun	Mon	Tues	Wed	Thur	Fri	Sat	Sun	Mon	Tues	Wed	Thur	Fri	Sat	Sun	Mon	Tues	Wed	Thur	Fri	Sat	Sun	Mon	Tues	Wed	Thur	Fri	Sat
					1	2	1	2	3	4	5	6	7			1	2	3	4							1			1	2	3	4	5	6
3	4	5	6	7	8	9	8	9	10	11	12	13	14	5	6	7	8	9	10	11	2	3	4	5	6	7	8	7	8	9	10	11	12	13
10	11	12	13	14	15	16	15	16	17	18	19	20	21	12	13	14	15	16	17	18	9	10	11	12	13	14	15	14	15	16	17	18	19	20
17	18	19	20	21	22	23	22	23	24	25	26	27	28	19	20	21	22	23	24	25	16	17	18	19	20	21	22	21	22	23	24	25	26	27
24	25	26	27	28	29	30	29	30	31					26	27	28	29	30	31	23	24	25	26	27	28	29	28	29	30	31				

November 2012							December 2012							
Sun	Mon	Tues	Wed	Thur	Fri	Sat	Sun	Mon	Tues	Wed	Thur	Fri	Sat	
					1	2	3						1	
4	5	6	7	8	9	10	2	3	4	5	6	7	8	
11	12	13	14	15	16	17	9	10	11	12	13	14	15	
18	19	20	21	22	23	24	16	17	18	19	20	21	22	
25	26	27	28	29	30		23	24	25	26	27	28	29	

Monday Auctions Start at 4 p.m.
All Other Days Start at 10:00 a.m.

Special Auctions

May 8: Pre-Mother's Day Flower Auction September 18: Special Fall Crops
Winter Hay-Firewood Auctions
Every 2nd & 4th Saturday January thru March
Every 2nd & 4th Friday in November & December

ORDER BUYER AVAILABLE
AUCTION MARKET PHONE AUCTION DAYS ONLY
OR LEAVE MESSAGE 641-722-3623

Manager: Daniel Beechy

SPRING SALES EVENT

1.9% To 4.9% To Qualified Buyers

- 2011 Toyota Camry LE:** 4 Cyl, AT, Full Power, 37,000 Miles **\$17,995**
- 2011 Ford F150 Super Cab XLT:** 3.7 V6, Full Power, 1500 Actual Miles **\$23,995**
- 2011 Chevy Silverado LT:** Ext. Cab, 4x4 5.3 V8, AT, Full Power, 16,000 Miles **\$27,995**
- 2010 Ford Escape XLT:** 4x4, V6, AT, Full Power, 29,000 Miles **\$20,995**
- 2010 Ford Ranger:** Ext Cab, 4x4, XLT, V6, AT, Full Power, 30,000 Miles **\$18,995**
- 2010 Buick Enclave CXL:** FWD, Leather, Capt Chairs, Full Power, 40,000 Miles **\$29,995**
- 2010 Chevy Malibu LT:** 4 Cyl, AT, Full Power, 34,000 Miles **\$15,995**
- 2010 Chevy Malibu LT:** 4 Cyl, AT, Full Power, 34K Miles **\$15,995**
- 2010 Chevy Impala LT:** V6, Full Power, 28K Miles **\$15,995**
- 2010 Toyota Corolla LE:** 4DR, 4 Cyl, AT, Full Power, 35K Miles **\$15,195**
- 2009 Toyota Tacoma SR5:** Crew Cab, 4x4, V8, AT, Full Power, 35K Miles **\$27,895**
- 2009 Honda Accord EX:** 4 Dr, 6 Cyl, AT, Full Power, Moonroof, 16,000 Miles **\$21,295**
- 2009 Chevy Aveo LT:** 4 Dr., Hatchback, 4 Cyl, AT, Air, 20,000 Miles **\$11,995**
- 2008 Mercury Milan Premier:** 4 Cyl, AT, Leather, Sunroof, Full Power, 32K Miles **\$15,995**
- 2008 Chevy Malibu LS:** 4 Cyl, AT, Full Power, 30,000 Miles **\$14,495**
- 2008 Saturn Aura XE:** 6 Cyl, AT, Full Power, 26,000 Miles **\$13,995**
- 2007 Pontiac Grand Prix:** 4 Door, 6 Cyl, Full Power, 91,000 Miles **\$9,995**
- 2007 Pontiac Vibe:** 4 cyl, AT, Cruise, Tilt, Pwr. Windows & Locks, 29,000 Miles **\$12,995**
- 2005 Chevy Malibu LS:** 4 Dr, V6, AT, Full Power, 89,000 Miles **\$7,995**
- 2005 Chevy Silverado:** Extended Cab, V8, AT, Full Power, 80K Miles **\$12,995**
- 2005 Ford Explorer XLT:** 4x4, 3rd Row Seating, Full Power, 82,000 Miles **\$10,995**
- 2004 Chevy Colorado LS:** 5 Cyl, AT, Full Power, 63,000 Miles **\$11,995**
- 2004 Ford F350:** 4x4, Reg Chassis, Cab, XLT, V10, Full Power, 72,000 Miles **\$11,995**
- 2002 Toyota RAV 4:** 4x4, 4cyl, AT Full Power, 130,000 Miles **\$8,995**
- 2002 Ford Windstar LX Van:** Full Power, 93,000 Miles **\$5,695**
- 2002 Chevy Tracker LT:** 4x4, V6, AT, Full Power, 151,000 Miles **\$5,995**
- 2000 Buick LeSabre Custom:** 3.8 V6, Full Power, Leather, Moonroof, 98,000 Miles **\$5,995**
- 1997 GMC Yukon SLE:** 4x4 5.7 V8, AT, Full Power, 213,000 Miles **\$3,995**
- 1996 Cadillac Sedan DeVille:** 4 Dr., Northstar, V8, full Power, 128,000 Miles **\$2,795**



Hwy 63 North, Bloomfield, IA
Hours: M-F: 8am-5pm • Sat: 8am-2pm
Pre-Owned Auto Sales
Oil Change, Brake Jobs, Mechanical Repair, Etc
www.mikelsinc.com
641-664-2331 • 800-303-3321

FOR SALE
Sim-Angus & Simmental Bulls
 Good Selection of Half-blood to Purebred.
 Calving Ease & Performance
 Black & Black Baldies.
PICK YOUR BULL NOW,
PAY AT PICKUP, BY MAY 1ST.
Larry Drake
 Drake Simmental • Centerville, IA
 Ph. 641-658-2613 or 641-8922

April Special
 Open Front
 9'x9'x6' \$728
 12'x18'x8' \$1,574
 15'x21'x8' \$2,113
 24'x24'x8' \$3,681 *Other Sizes Available*
 Livestock Shelters-Garages-Workshops
 22 Gauge Galvanized Steelu

888-983-2136
 www.goldenfoxbuildings.com

 2007 Kawasaki
 Prairie 360
 4x4, Hi-Lo Range,
 Diff-Loc,
 Good Shape!
\$3,695
 \$0 Down w.a.c.
C&C Cycle
 Chariton, IA • 888-475-2243
 www.cc-cycle.com

Dan's Country Auto
 1087 140th Ave • Salem, IA
319-931-3235









- '07 Ford Taurus \$6,250
- '06 Grand Prix GT1, 166K Miles, Well Taken
 Care Of & In Very Good Condition, Has
 All Options, Silver In Color \$5,000
- '05 Ford Taurus \$5,000
- '04 Ford Taurus \$3,750
- '02 Buick Century, 78K \$4,250
- '02 Ford Taurus, 62K Miles \$4,200
- '02 Ford Escort, 62K Miles \$4,200
- '02 Pontiac Sunfire, 45K Actual Miles \$4,500
- '00 Ford Ranger Pickup XLT Super Cab,
 4 Dr, Auto \$5,250
- '00 Mercury Grand Marquis LS, Leather,
 68K Actual Miles, Nice Clean Car \$4,600
- '00 Ford Ranger, 4x4, Super Cab \$4,750
- '00 Ford Taurus \$2,500
- '99 Olds Alero \$2,700
- '99 Buick LeSabre, Nice Clean Car
 99K Miles \$3,250
- '99 Mercury Tracer Wagon, 82K, Nice Car \$2,500
- '95 Dodge Dakota \$2,000

CAROUSEL MOTORS
 www.carouselmotors.com

 Mercedes-Benz
 809 Hwy 1 West ~ Iowa City, IA
800-798-7278
 (Direct Sales 660-216-4386)
 Iowa's Only Sprinter Retailer 

6.3 Ft Stand Up Height **FUEL SAVINGS**

*Learn the Benefits of Mercedes-Benz Diesel Engines
 Up to 7,500 Lb Towing Capacity*

 Executive-Families-Schools 2012 12 Passenger 170 WB Front & Rear AC and Heat	 14.2 Ft Cargo Length 2-2012 High Roof 170 WB	 14.2 Ft Cargo Length 2010 High Roof Dually 11,030 GVW, 170 WB Side & Back Windows
 Church-Family-School 2011 High Roof, 12 Passenger, Alum Wheels Front & Rear AC and Heat	 15.5 Ft Cargo Length 2012 High Roof Dually 9900 GVW, 170 WB Extended	 10.7 Ft Cargo Length 2-2012 High Roof 144 WB
 15.5 Ft Cargo Length 2-2012 Ext High Roof 170 WB	 10.7 Ft Cargo Length 2012 Low P Roof 144 WB	 LOW MILES 2007-2008 High Roof 144 WB

GET A FREE QUOTE - JUST EMAIL neala@carouselmotors.com

MINNEAPOLIS BASED CO:
 Expanding Across The Nation
 We Need Sales Reps With
 An Excellent Opportunity To
 Move Up Into Sales Management,
 Excellent Commissions,
 We Train Ag Or Construction
 Experience A Plus. Send
 Resume To Sales Manager,
 29263 110th Ave. Centerville,
 IA 52544-5-4

CDL LICENSES: In 24 Hrs,
 Training & Automatic Truck
 Furnished. CDL For All States.
 American CDL Training, LLC.
 www.americancdl.com. St. Jo-
 seph, MO. Now Accepting Visa
 & Mastercard.
 660-254-2541 TFN



Display Home Closeout
 New Manufactured Home, 2x6 Walls,
 3 Bedrooms, 2 Full Baths, 1158 Sq. Ft.,
 Delivered, Footings, Central Air, Skirting,
 Within 100 Miles Of Odgen, IA
Only \$65,944
 For More Information
 Please Call 515-275-2717
 or Visit www.lincolnhomesia.com

Got Fish?
Contact for Price & Delivery
Order Your Fish Today! **CALL NOW!**
 Rt. 2 Box 61
 Hurdland, MO 63547
660-423-5482
 Fax: 660-423-5337

Species Available: Catfish; Grass Carp; Large Mouth Bass; Hybrid Bluegill; Bluegill; Redear Sunfish; Black Crappie; Fathead Minnow; Walleye; Muskie; Golden Shiners

WE STOCK MOST SPECIES FRESHWATER GAME & BAITFISH

HARRISON FISHERY
 Special Orders & Seasonal Specials Available
 Deliveries Available - Call for Details -
 Email: Info@harrisonfishery.com
 Website: harrisonfishery.com

IT'S TIME

to apply pelletized chicken manure, fish fertilizer w/biological additives at reasonable prices.

Alan Laird,
TrueCrop Organics
573-231-6577

Richard & Sherri Winter
19957 US HWY 175
Hubbard, IA 50122
641-864-3275



2004 Exiss Event SS 400 Limited
7'x22'x7' - 4'HW/4'8"SW,
Load Lights, DR Lined & Insulated Ceiling, AC, Priced to sell Very good cond
Call for Price

Visit Or Website For A Complete Listing Of Our New & Used Trailers
www.winterviewtrailers.com

DELINE FINANCE:
3% MORTGAGE MONEY:
Purchase Or Refi
Call:
573-303-5520

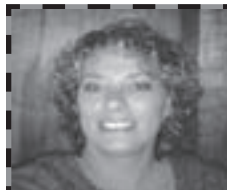

ANGELA WOOD
for your
Hawkeye Trader Advertising Needs
Missouri: Daviess, Dekalb, Grundy Harrison, Linn Livingston, Mercer
660-216-0724
angela@hawkeyetrader.com



KAREN ELAM
for your
Hawkeye Trader Advertising Needs
Missouri: Adair, Clark, Knox, Macon, Randolph, Putnam, Schuyler, Scotland & Sullivan
Illinois: Adams County
660-626-3319
karen@hawkeyetrader.com



KATIE MITCHELL
for your
Hawkeye Trader Advertising Needs
Iowa: Lee, Des Moines, Van Buren, Jefferson & Henry Counties
Illinois: Hancock & Henderson
319-470-0251
katie@hawkeyetrader.com



WC Outdoors
ARCHERY & OPTICS

GREAT SELECTION OF:
Turkey Calls • Blinds • Decoys,
Full Service Archery Shop
Largest Selection Of Alpen Optics
In The State Of Iowa



17101 240th St. • Bloomfield, IA
Call 641-664-1069 For Hours

R&J HOME CENTER, LTD.
2101 E. ARMY POST ROAD
DES MOINES, IOWA 50320
TELEPHONE 515-285-0660
FAX 515-285-4527



NEW & USED
MANUFACTURED
HOMES
WISCONSIN
MODULARS

ESTATE AUCTION

Sunday, April 15th • 12:00 Noon

Located at 3307 Hwy 149 • Fremont, IA
Across the Hwy From Hedrick Pioneer Plant

REAL ESTATE: This Property Consists of a 2001 Mfd Home, 3 Bedroom, 2 Bath. Sells w/Refrig, Stove & Dishwasher, Natural Gas Heat, Central Air, 1,344 SF of Living Area. Septic System Has been Inspected & Pumped. Also 24'x90' Building. 60' is Heated & Air Conditioned w/3 Phase Electricity w/Overhead Door & Walk Through Door, 30' Garage w/Walk Through Door & Overhead Door, All Sitting on Approx 3 Acres of Land, Great Location, Nice Property. Come Look. Real Estate Sells at 2:00 PM.

TERMS: 20% Down Day of Sale. Balance Due at Closing w/Warranty Deed & Abstract. Taxes Will be Prorated to Day of Closing. Dustin Hite, Attorney, Will Handle Closing. Sale Subject to Approval. To Inspect Property or Questions Call Auction Service.

PICKUP & CAMPER: 1999 Chevy Crew Cab, 1T, Dually, 454 Vortec Motor, 5 Spd, 6 New Tires, New Clutch System, Silverado, Loaded, 160K Miles, Texas Truck, No Rust; 1986 32' Carriage 5th Wheel Camper, Fully Furnished, Ready to Go; 2 Wheel Pickup Box Trailer.

SHOP TOOLS: Blue Point 6.5HP, 80 Gal, 175 PSI, 2 Stage, 220 Air Compressor; Victor Cutting Torch Set, Tanks, Gauges & Cart; 4 Heavy Iron Shop Benches; 2T Adj Cherry Picker; Coleman Powermate 8750 Watt 13HP Honda Generator, Used 1 Time; Millermatic 135, 115V Wire Welder w/Tank; Snap On Blue Point Rolling Carts; 2 Shop Vacs; Auto Darken Hobart Welding Hood; Wooden Parts Shelving; Misc Hand Tools; Remington 30-55,000 BTU Propane Heater; LP Tank Double Heater; 6HP Pressure Washer; Duracraft Drill Press; Port Air Tank; 2 1/2T Floor Jack; Floor Polisher; Wood Wall Parts Bins; Metal Shelving; Engine Drip Trays; Dumpsters.

AUTO & MOTORCYCLE PARTS: Sm Block Chevy Blocks, Cranks, Intakes, HEads, Rods & Pistons; Chevy Starters & Distributors; Misc Car Parts; Misc Harley Davidson Parts; Car Engine Parts; Engine Shipping Box; Rear End Gear Box; Cycle Helmets.

LAWN EQUIPMENT: 2010 AGCO 1827 Riding Lawn Tractor, 54" Deck, 1 Owner w/85 Hrs; Yard Machine 3.5HP 20" Push Mower; Stihl FS46 Weedeater.

HOUSEHOLD & RACING DECOR: Pepsi Popcan Machine, Works; Bottle Water Machine; Dorm Refrig; Sm GE Freezer Apt Size; 3 Pc Sectional Sofa & Recliners; Metal Frame Patio Table, Chairs w/Cushions; Round Butcher Block Table, 1 Leaf, 4 Bentwood Chairs; 2 Pc Dining Room Hutch; Wooden Shelf; Cabinet; 2 Dehumidifiers; 2 Matching Harley Lamps; Harley Davidson Table Top; Misc Dale Earnhardt Jr Lights, Signs, Mirrors & Standups; 7-10' Sections, 1-10' Section w/Walk Through Gate, Chain Link Dog Pen.

ORDER OF SALE: Start w/Shop Tools, & Parts; 1:30 Pickup, Camper & Lawn Equipment; Household After Real Estate.

TERMS: CASH OR GOOD CHECK. LUNCH ON GROUNDS.
ALL ANNOUNCEMENTS MADE DAY OF SALE TAKE PRECEDENCE OVER ADS.
NOT RESPONSIBLE FOR ACCIDENT OR THEFT.

Owner - Bob Conger
SINNIF AUCTION SERVICE
AUCTIONEERS: J.D. Sinnif - Don Zook
Cell: 641-799-3615 B: 641-933-4557
website at www.sinnifauction.com
We Sell It All At Any Location

SPRING LAWN, GARDEN, TOOL & MACHINERY AUCTION

Saturday, April 14th • 10:00 AM

Located at 31589 Hwy 21 • Hedrick, IA
Signs Front Pioneer Plant at Hedrick Y

TRACTORS: 2009 TYM T433 Tractor, FWA, Cab w/Cat Diesel & LT500 Loader w/Quick Tach Bucket; IH 966, Diesel, WF, Year Around Cab; IH 6845 Utility, Diesel, WF, Good Rear Rubber w/Koyker 210 Loader w/Bucket; 1954 Oliver 66, NF w/60" Woods Belly Mower; 1958 MF Model 50 Row Crop, NF, 4 Cyl Gas, All Redone; C-AC, NF Tractor w/60" Woods Belly Mower.

MACHINERY: Danhauser F8 Posthole Digger Comp w/12" & 16" Augers; 3 Pt Hyd Bale Stabber; 10' Kewanee Wheel Disk; 8'x14' Hayrack & IH Gears; JD Gears w/Flotation Tires; 130 Bu Flare Box Wagon w/Gears & Oliver Hoist; Hesston PT10 Mower Conditioners; JD Wheel Disk; Old Pull Type Disk; Flare Box Wagon & Gears; JD 513 3 Pt Brusck Cutter; Stock Rack; 7' 3 Pt Blade; Bale Prong for Loader; Farmstar Posthole Digger w/Auger; King Kutter 3 Pt Bale Spear; King Kutter 3 pt 5' Brush Cutter; 1,000 BTU Wooden Bin on Skids.

RIDING LAWN TRACTORS: Kubota B1550, Dsl, 4WD, Hydro, 60" Deck; JD LA145 w/48" Deck; JD GX345, 20HP, 54" Deck; Cub LTX1050, Hydro, 22HP, 50" Deck; Cub 3255, 23HP, 48" Commercial Deck, Twin Hydro w/Traction Lock; JD LA150, 26HP, Hdyro, 54" Deck; JD LT180, Hydro, 48" Deck; JD 320, Hydro, 48" Deck; JD STX38, 12.5HP, 5 Spd, 38" Deck; JD LX188, Hydro, 48" Deck; Cub 2146, 14HP, Hydro, 38" Deck; Cub 1862, 18HP, Hydro, 50" Deck; Deutz Allis 616, 16HP, Hydro, 48" Deck; Dixon 3303 ZT, 10.5HP, 30" Deck, 11HP & 12HP; Snapper Riding Mowers; Sabre by JD 14.5HP w/Snowblade & Chains; JD 210; MF 12HP; Dynamark 8HP; MTD Ranch King 12HP, 38" Deck; Husqvarna 12HP, No Deck; Yard Machine 12HP, 38" Deck; JD 166 Hydro, 16HP, 46" Deck, No Hood; JD STX46, 15HP, Hydro, 46" Deck, No Hood; Craftsman 42" Deck Rider; Craftsman 22HP, 52" Deck; JD R72 Rear Engine, 38" Deck; Rugg True Test 8HP, 24" Deck; Craftsman 14.5HP, 42" Deck.

AUTOS, CAMPER, TRAILERS & BOATS: 2004 F250, 4x4, Ext Cab, Auto, 6.0 Diesel, 6' Box, 5th Wheel Hitch, 152K Miles, Nice Truck; 1999 F250, Auto, 2x4, Gas Pickup; 1994 Dodge 1/2T, 4x4, Single Cab, Auto, 318, Good Tires, Rusty; 1988 28.5' Yellowstone 5th Wheel Camper, Sleeps 6 w/GN Ball Hitch; Pickup Box Trailer; Motorcycle Trailer; 5'x8' Single Axle Trailer; 6'x10' Trailer; Single Axle Lawnmower Trailer w/Ramps; 1989 Mach 1 Meteor 18' Open Bow Runabout 8 Pass, 350 Merc Cruiser Inboard w/Skis, Tube & Rope w/Tandem Axle Bumper Hitch Trailer; 14' Boat w/Motor; Single Axle Tilt Bed Trailer.

4-WHEELERS & LAWN EQUIPMENT: Polaris Explorer 300, 4x4 4-Wheeler w/Blade; Youth 49cc 4-Wheeler; Model ATVK 400 12V, New in Box, 4 Wheel Seeder/Spreader; Lawn Roller; 2 Wheel Lawn Dump trailer; Agravac Yard Vac; MTD 5HP Chipper Shredder; Pull Type Single Axle Lawn Bagger; Kawasaki Mountain Bike.

PUSHMOWERS, TILLERS & SNOWBLOWERS: JD 21" Self Propelled; MTD 3.5HP 20"; Snapper 5.5HP; JD Pushmower Engine; 13.5HP Engine; 17HP Kohler Engine; Rear Tine Snapper Tiller 8HP; Magna Chain Driven 3HP Tiller; Many Front Tine Tillers; JD TRS 26" 8HP Elec Start Snowblowers; LawnBoy Snowblower.

CHAINSAWS & WEEDEATERS: Stihl 056 Chainsaw; Stihl 031AV Chainsaw; 2 Stihl Weedeaters FS-85-X & FS45; Other Weedeaters; Homelite 16" Chainsaw.

TREES: 60 Colorado Blue Spruce Trees; 10 Norway Spruce; 7 White Spruce; 5 Purple Lilac Trees, Approx 3' Tall in Pots.

TOOLS: Clark Mig 110 Welder & Cart; Sandborn 60 Gal 220 Upright Air Compressor; Delta Bench Top Drill Press; Porta Power; Tool Shop Elec Cement Mixer; Concrete Float; 4 Wheel Cart; Black Bull 20 Ga Abrasive Blaster; Sawhorses; 31-6 Drawer Hardware Bins; Big Metal Shelving Units; Keller 24' Fiberglass Ext Ladder; 2 Ryobi 18V Tool Sets; Metal Organizer; Drill Bits; Grease Gun; Grease; Bench Grinder & Vise; Load Binders; Skill & Craftsman Grinders; DeWalt Drill; 12T Hyd Jack; Toolboxes; Impact; Hyd Line Ends; K-D Torque Wrench; Torch Gauges; Sockets; Snap On Toolbox Top; 12V Battery Charger; 2 Gallagher Elec Fencers; 150 Lb Anvil w/Stand; Delta Wood Lathe; Rockwell Wood Lathe; Craftsman 6" Jointer; DeWalt Angle Head Drill; Craftsman Router; Old Well Pumps; Iron Wagon Wheels; Onan 6500 Port Generator; Chicken Waters & Feeders; Chain; Fence Posts; Old Sparpending Stone; Box Car Mover; Sm Honda Generator; Many More Tools By Sale Time.

Will Accept Consignments Till Thursday Evening, April 12th. Starting w/Tools at 10 AM, Tractors, Machinery, Lawnmowers After Noon. Will Run 2 Rings Part of the Day.

TERMS: CASH OR GOOD CHECK. LUNCH ON GROUNDS.
ALL ANNOUNCEMENTS MADE DAY OF SALE TAKE PRECEDENCE OVER ADS. NOT RESPONSIBLE FOR ACCIDENT OR THEFT.

SINNIF AUCTION SERVICE
AUCTIONEERS: J.D. Sinnif - Don Zook
641-799-3615 641-680-8682
website at www.sinnifauction.com
We Sell It All At Any Location

Iowa Sportsman Event AUCTION

SATURDAY, MAY 5, 2012 AT 8:02 AM

DEADLINE APRIL 12TH

- Motorhomes
- Travel Trailers
- Mowers - Lawn
- Equipment - Boats
- Jet Skis - Golf Carts -
- ATV's - Trailers - Hunting &
- Fishing - Tools & More!



View website for more details!

RICHARDAUCTION.COM

319-385-2000

Richard Realty & Auction - Mt. Pleasant, IA



Your Hawkeye Trader
Goes A Long Way
To Serve You!

OUTDOOR RECREATIONS

HomeTo Iowa's
Largest Outdoor
Display!

- PLAY SYSTEMS
- HOOPS & COURTS
- RUBBER MULCH
- TURF & TILES
- TRAMPOLINES
- GAME TABLES

Call Or Visit Today!

830 Hickman Road
Waukee, IA 50263
515-987-7759

www.outdoorrecreations.net



Red Line Pasture Harrows

Red Line Pasture Harrows in 24-34 Foot Widths. Call Us For Information!

BRAD'S WELDING SHOP • 12673 Almond Ave • Marceline, MO 64658

see us on the web at www.bradsweldingshop.com

660-376-1158



MAX VERSATILITY,
MAX MANEUVERABILITY
+ MAX PERFORMANCE =
**MAX-IMUM
VALUE**

Public

Auction

"We Sell it the Day You Need it Sold!"

Sunday, April 15, 2012 • 12:00 PM

109 N 9th St. ~ Adel, IA

Inventory:

- Fenton Gone w/the Wind lamp
- Hundreds of silk flower arrangements
- Hundreds of planters & vases
- Many teapots, baskets, & candles
- Cup & saucer collection
- Hundreds of new Precious Moments
- Greeting card inventory & display rack
- Fenton glass collection, milk glass
- Retail shelving islands, stuffed animals
- Many decorative & anniversary items
- Ribbon inventory, candelabra's
- Pair of kneeling benches
- Plus much more!!!

Bonnie's Flowers have been in
business for 40 years and are
liquidating their inventory!!



**Bonnie's
Flowers,
Seller**

Daugherty Auction & Real Estate Services, Inc.

Kelly Daugherty & Chad Daugherty, auctioneers

Adel, Iowa (515) 993-4159 ~ d_auction@hotmail.com

See Us on the Web at www.daughertyauction.com



TEST-DRIVE THE NEW MAHINDRA MAX™

Introducing the industry's first real
sub-compact tractor that delivers big value.

The new Mahindra Max Series is available
in 2 sub-compact sizes (22 & 25hp) and a
mid-compact size (28hp). Plus, Mahindra
Max implements will help make tough
jobs seem easy! But hurry, these
powerhouses will go fast.

MAX 25

- w/Loader, Mid Mount Mower,
- 5' 3 Pt. Blade
- \$206 Per Month**
- \$2,000 Down Payment**



BROWN EQUIPMENT

3036 Cumming Ave., Cumming, IA • 515-981-4393 • www.brownequipmentia.com

Mahindra is the world's #1 selling tractor.



Mahindra Rise.

RUSTYS Auto Sales

Platte City, MO • 816-858-4220

www.rustysautosales.com

Spring Is Busting
Out All Over!
We're Busting
Out Our
Best Deals!



2009 Ford F250 XLT
V10, AT, 4x4, Fleet Maintained, 130K,
Looks & Runs Like New, \$15,900



1988 Ford F350 Crew Cab, 4x4, V8, AT,
Won't Believe How Good It Runs & Drives,
Only \$3,200



2004 Dodge Ram 3500, Cummins, 4x4,
6 Spd., Very Nice Clean Truck Inside & out,
Loaded w/Equipment, \$15,900



1994 Ford F350 351, V8, AT,
Dump Bed, Runs & Drives Great!
\$4,900



1993 Ford F250 XLT
V8, AT, 4x4, Nicest One Around,
Low, Low Miles, Only \$7,788



1985 Itasca Chevy 1 Ton V8, AT, LT,
Company Owned For Years,
Deployed To Africa, \$4,000,
Make Us An Offer! Or w/Boat \$5,000



1976 Ford Bronco Sport, Nice Original
Bronco From Wyoming! Very Little Rust,
V8, 3 Spd., Drive it Home, \$8,800



1999 Ford E450, 16 Passenger,
Wheelchair Lift, Handicap Accessible,
Would Be Great For Church, \$7,999



1997 Chevy Z71
Extended Cab, V8, AT, 4x4,
New Tires, Nice Truck! \$6,900



2000 Chevy 1 Ton w/Dump Bed, 4x4,
AT, Diesel, One-Owner, Hard To Find,
Dump Works Fine, City of Columbia
Bought New, \$9,000



1992 Ford Bronco XLT 4x4
AT, V8, 140K Miles, Clean As A Pin!
\$5,888



2005 Ford F350, Diesel, 6 Spd.,
4x4, Dump Bed w/Crane,
Only 54K Miles, \$18,900

We Offer Outstanding Warranties On Every Vehicle

17 Lenders Ready To Finance Your Next Vehicle • We Make Your Buying Experience Pleasant!

THE HUNT IS OVER AT TRI-STATE



2003 Ford Expedition



XLT, 4x4
Local
Trade

Sale Price \$9,146

2009 Ford F350



Super Duty, Regular Cab
2 Door, 4x4, Low Miles
6.4L Diesel
With Or Without Bed

\$34,512

2005 F350



Reg Cab 4x4
Diesel, Automatic
w/Dew Eze
Bale Bed

\$22,988

2005 Ford Expedition



Eddie Bauer
4x4, Loaded,
Local
Trade

Sale Price \$11,111

2011 Ford F250



Crew Lariat 4x4
25,000 Miles
Power Stroke
Certified Warranty

\$45,988

2009 Ford F250



V10 Reg Cab
XLT, 4x4, Auto,
Power Windows & Locks,
Tilt, Cruise

\$20,553

2003 Toyota



Sequoia
Limited
4x4

\$15,988

1993 Cat Challenger 75



7,500 Hrs.. 36" Tracks. New
Undercarriage, Ice Cold Air,
Ground Speed Radar, PTO, Has
Not Been On A Scraper, Ag Use
Only, New Seat & Batteries

\$29,000 OBO

2003 Ford F250



XLT Crew Cab
4 Door
4x4
Gasoline, V10

CALL

2010 Chevy 1500



Silverado LT
Crew
4x4

\$30,988

2005 Dodge

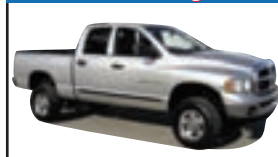

Quad Cab SLT 2500
4x4, Short Bed
5.9 Cummins
6 Spd. Manual

COMING IN!

2010 Chevy

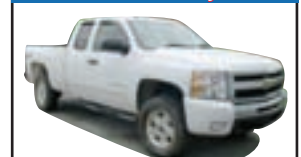

Ext. Cab
Z71 LT
4x4

\$26,588

Spring Is On The Way And So Are The Deals!

6501 S. Memorial Highway • St. Joseph, MO
816-238-5900

2007 GMC Sierra 1500 V8, AT,
Loaded w/Leather, Local Trade,
In Perfect Condition
\$18,949

2000 Chevy C3500 Dual V8, AT,
Nice Truck, Loaded & In Like New
Condition, Only 117K Miles
Only \$6,889

2006 Dodge Durango SLT,
V8, AT, 4x4, New Tires,
Loaded w/Leather, Very Nice
Only \$13,989

2000 Ford F250 XLT
Diesel, 5 Spd., 4x4, Well Equipped
& Hard To Find
\$7,989

2003 Ford F250 XLT 5.4 V8,
AT, 4x4, Good Truck In Good
Condition w/Goose Neck Hitch
\$11,989

2001 Chrysler Sebrina LXi
V6, 5 Spd., From Good Home
w/Very, Very Low Miles
\$5,489

2002 Chevy Trailblazer LS
V6, AT, 4x4, Well Cared For SUV,
Loaded w/Leather
Only \$6,489

2004 Chevy Impala
V6, AT, Hard To Find! Low,
Low Miles & Nicely Equipped
\$7,985

2004 Pontiac Grand Am GT, V6,
AT, Wow! It's Loaded & Had A
Great Home, Nice!, Nice!
Only \$7,989

2008 Chevy Uplander LS, V6, AT,
Very Nice Uplander, Fully Loaded &
Ready For Summer Vacation Fun!
\$9,889

2001 Ford F250 XLT 7.3 Diesel, AT,
4x4, Well Equipped & Cared For,
By Local Owner, Needs Nothing!
Only \$14,749

2001 Isuzu Trooper Limited,
6 Cyl, AT, 4x4, Loaded w/Equip-
ment, Extra Clean, Locally Owned
Only \$5,999

www.route59autosales.com

TRI-STATE

MARYVILLE, MO

Visit Us Online 24/7 At:
www.TriStateFordLM.com
www.SeeTodd.com
 2017 S. Main, Maryville, MO
 888-819-8603
 Call John W. Turner After Hours
 816-596-0216

"I'm Todd Hill, I want to EARN your business."

Real Estate!

Auction

"We Sell it the Day You Need it Sold!"

Thursday, April 12, 2012 • 5:30 PM

1794 295th St. ~ Lorimor, IA

From Des Moines: Take I-80 West to exit 110 (US-169)

Take US 169 South 14 miles, continue to follow for 10 1/2 miles to Macksburg Rd, go West about 2 miles to Ivy Trail, go North 1/2 mile to 295th



General Description:

Offering this 2 bdrm, 1 3/4 bath home that sits on 5 acres m/l. There is a Morton bldg and a Steel bin 2500BU which has a doorway cut in the South side and used for storage only. This home is located just next to the Winterset Hunt Club & Lodge and perfect for all the hunters out there.

Legal Description: PARCEL A NE CORN NE SE 5.06A

Sq Ft: 1,232 **Lot Size:** 5 Acres M/L

Net Taxes: \$1,774/yr

Terms: Sold in 'As-Is' condition and with no contingencies. Announcements sale day supercede printed material. Cash, 10% down payment day of auction w/balance due at closing on or about 30-45 days. Possession at closing.

Dianne Williams, Seller

Daugherty Auction & Real Estate Services, Inc.

Kelly Daugherty & Chad Daugherty, auctioneers
North River Realty, Broker

Adel, Iowa (515) 993-4159 ~ d_auction@hotmail.com

See Us on the Web at www.daughertyauction.com

AUCTION

Saturday, April 14 • 10:30 am

3111 Terrace Lane • Truro, IA

(Located southwest of Truro. Watch for sale signs.)

As we are selling our farm ground, the following will be offered for sale.

MACHINERY

AC 7030 (4742 hrs); AC 7060; tractor chains, front weights & duals for 7030; VAC (does not run); TR 85 NH combine; 15' grain head; 24' grain head (for pts); 6R corn head; NH 520 spreader (good floor); IH 540 spreader; 24' field cultivator; Kewanee 1020 disk; JD 1110 disk; IH 540 plow; AC 518 plow; NH 855 baler (good); JD 240 swing mower conditioner; JD 660 rake; H&S V10 rake; Harvest Hand 6 bale hay trailer; Howse 6' brush mower; 3 pt NH 451 sickle mower; King Kutter 6' finish mower; AC 7' blade; bale stabber; posthole digger; 4 sec harrow on cart; Wheel Horse mower (needs work); fuel tanks; sm grain bin (to be moved).



LIVESTOCK EQUIP & FENCING

24' livestock 5th wheel trailer (new floor & tires); Foremost head gate; Priefert corral panels (17, heavy duty); pipe gates; wood feed bunks; Farm Star calf creep; enclosed barge feed wagon w/hoist; 2-saddles (1 kids); tack; steel & wood post; rolls of barbed wire; braces; 12 telephone poles 2' x 8' treated lumber; elec fence post.

MISC FARM & HOUSEHOLD ITEMS

1996 F-150, 6 cyl, 5 spd (does not run); 2-1992 Kawasaki 550 mules (1 w/cab, both need mechanics attention); 12' Pace American enclosed trailer; 3-generators; Titan commercial trash pump (4" lines); 2 wheel trailer; 8' x 8' yard shed; toolboxes; hose reel; wheelbarrow; yard tools; framing tools (some working, others non-working); hand tools; tires; washer & elec dryer; treadmill; AB lounge; Gazelle exerciser; baskets.

Norwin Cummings

Chris Cummings

(515)202-4423

Sale conducted by

BUSBY AUCTION SERVICE

Tim (641) 449-3619

See Missouri-IowaAuctions.com for pictures.

Not responsible for accidents or inadvertent errors in advertising. Food available.



Close-Out Prices on our 2011 Bad Boy Carry-Over Inventory!

Bad Boy AOS

Diesel, Gallon Fuel, Swing Away Dual Tanks, Fingertip Control, E-Z Ride, 60" Deck, 26 HP

\$11,300

We are an Authorized Bad Boy Dealer



JD Employee Trades **Great Pricing!**
Call for more info! **Still under warranty!**



\$7,995

V-3550A Trencher, 4X4 Duetz Diesel, 6 Way Blade 5' Depth Runs Good



\$17,500

JD 4230 6000 Hrs, Recent OH in 2011, \$8400 Spent. Clean, Cold Air



\$8,495

IH 1086 1977, 7750 Hrs 125 hp, Good Seat, Clean Cab. Runs Good.



Financing Available!

JD 1026R 2012 60" Deck Q/T Loader 0% 48 months 26 HP, Hydro



\$9,995

JD 2630 1975 Diesel W/ JD Loader, Runs Good, 5700 Hrs



\$9,995

JD 2550 JD 145 Loader, Diesel, 6000 Hrs, 65 HP



\$6,495

JD HPX Gator 4X4 Full-Cab 2004 1200 Hours



\$10,995

GP30 2007 GP30 6K Triple S.S. LP, Cab, 3800 Hrs Cab



\$6,995

Deere 380D 2WD Diesel, 2 Stage, Side Shift, 4000lb Max, All Terrain Tires, R4 75%.



\$5,495

Yale 2001 Triple Side Shift, LP, 7k hrs, New Paint



\$6,495

Case 1845B 5000 Hours, 45 HP, Diesel, Runs Good

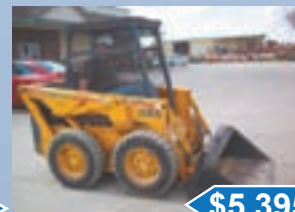

\$5,395

Mustang OMC 345 2300 hrs, Gas, 32 HP, Runs Good



\$4,795

Bobcat 720 30 HP Gas, Good Tires, Tooth Bucket, Runs Great!

THE COMPANY TOM HASENFRITZ EQUIPMENT
WHERE QUALITY SERVICE AND PRICE COME TOGETHER

(800) 634 - 4885

1300 W Washington St, Mt Pleasant, Iowa 52641
www.the-co.com • sales@the-co.com



Brands We Proudly Sell



"Quality Products, Quality Service, Low, Low Everyday Prices"



TORQUE Mid Profile 5th Wheels

MODEL 312: 12' Garage, 32" TV, 15,000 A/C, Power Awning, Screen Door. MSRP: \$49,458. OUR PRICE: \$37,995. YOU SAVE: \$11,463.

MODEL 291: Generator, Fuel Station, Alum Wheels, 32" LCD TV, CD Stereo, Screen Door. MSRP: \$57,779. OUR PRICE: \$43,500. YOU SAVE: \$14,279.

MODEL 261: 10' Garage, Fuel Station, TV, Front Queen Bedroom, 1/2 Ton Towable. MSRP: \$40,219. OUR PRICE: \$31,795. YOU SAVE: \$8,424.

ROAD WARRIOR 381CK: 12' Garage, 2 A/C, Elec Rear Jacks, Gen, Fuel Station, Central Vac, 3 TV's, Elec Rear Queen Beds, Patio Ramp Gating, Outside Camp Kitchen. MSRP: \$84,102. OUR PRICE: \$59,995. YOU SAVE: \$24,107.

Road Warrior 415: 12' Garage, 2 Bathroom, Alum wheels, 2 A/C, 12 cu ft Fridge, Gen, Central Vac, 3 TV's, Elec Rear Bed In Toy Room Plus More! MSRP: \$83,310. OUR PRICE: \$58,395. YOU SAVE: \$24,915.

Raptor 26FS: 10' Garage, LCD TV, Gen, Double Queen Electric Beds, CD, Elec Awning, Ext Speakers. MSRP: \$47,521. OUR PRICE: \$32,666. YOU SAVE: \$14,855.

Chateau 23U: 19" TV, Outside Shower, 6 Gal DSI Water Heater, Heated Tanks, Electric Awning, Sleeps 6, 11-12 mpg. MSRP: \$74,250. OUR PRICE: \$54,995. YOU SAVE: \$19,255.

Chateau 28Z: Back Up Camera, Wheel Liners, Auto Transfer Switch, Slide Out, Elec Awning, Great Adventuring Unit! MSRP: \$82,473. OUR PRICE: \$62,975. YOU SAVE: \$19,498.

Serrano 31V: 2 Slides, Custom Paint, 2 A/C, Elec Awning Plus Inverter, Cherry Cabinets, Leather Interior. MSRP: \$164,465. OUR PRICE: \$119,995. YOU SAVE: \$44,470.

Serrano 34M: Custom Paint, 2 TV's, Diesel, 14 mpg, DVD, Home Theater System, Jacks, Leather Interior, Heat Pump. MSRP: \$171,980. OUR PRICE: \$125,949. YOU SAVE: \$46,031.

20 Miles East of Des Moines on I-80 to Exit 159 • Colfax, IA • 877-674-3573 • Hours: Mon-Thurs: 9:00 AM - 6:00 PM • Fri: 9:00 AM - 5:00 PM • Sat - 8:30 AM - 2:00 PM

Pre-Owned Units....All Tested, Prepped & Ready To Go!

Grid of 60 pre-owned RV listings with photos, model numbers, and prices. Includes models like 2012 Cougar 331MKS, '95 Mallard 25G, '09 Zinger 32QB, etc.



LADD MONTEGNA
for your
Hawkeye Trader
Advertising Needs
Iowa: Polk, Jasper,
Poweshiek, Story
Marshall, Lucas
Mahaska, Tama
Appanoose &
Marion Counties

641-891-7254
ladd@hawkeyetrader.com



RON MAGGARD
for your
Hawkeye Trader
Advertising Needs
In Iowa:
Boone, Greene, Grundy,
Hamilton, Hardin,
Marshall, Polk, Story,
Tama and
Webster Counties

641-275.0575
ron@hawkeyetrader.com



STAN MASON
for your
Hawkeye Trader
Advertising Needs
in Polk, Dallas, Guthrie,
Audubon, Cass, Adair
Madison, Warren,
Montgomery, Adams,
Union, Clarke, Lucas,
Page, Taylor, Ringgold,
Decatur, Wayne Counties

515-205-0921
stan@hawkeyetrader.com





\$1,995

Why Buy An ATV?
You Can Drive This Anywhere On
Farm, Go To Town, Tow Brackets
On Front For Only \$1,995



\$3,695

2002 Olds Alero
PW, PL, Tilt,
Cruise, 4 Cyl

Trading Post

• 701 W. 2nd, Ottumwa, IA • Larry Meixner •
641-684-4472 • 641-777-8476

View our paper for
great savings
online at

www.hawkeyetrader.com

Scotland County
LIVESTOCK AUCTION

P.O. Box 111 • Hwy 15 North • Memphis, MO
660-465-7213 • Jerry & Barb Blomme

CATTLE SALE
Saturday • April 7 • 12:30 pm

SPECIAL CATTLE SALE
Saturday • April 14 • 12:30 pm

Market Report for Saturday, Mar. 31 Sale
Steers: 400# \$205.50, 475# \$191.00. Bulls: 357#
\$203.00, 405# \$193.00, 450# \$189.00. Heifers: 290#
\$182.00, 333# \$180.00, 363# \$175.00, 390# \$170.00.
Veals: \$160 to \$210. Lb Cows: 67⁰⁰ to 92⁰⁰.

www.scotlandcountylivestock.com



**Your Hawkeye Trader
Goes A Long Way
To Serve You!**

LARGE FARM MACHINERY CONSIGNMENT
AUCTION

Wednesday, April 11, 2012 @ 9:00 AM
Hwy 3 East, South of NAPA, Pocahontas, Iowa

- | | | | | |
|---|---|---|---|---|
| <p>Tractors, Skidloaders
'99 CIH MX 270, High Hrs.
'93 NH 9030 Bi-Directional W/
New Westendorf Loader
JD 7810 MFD, PQ, 5,200 Hrs.
'92 JD 4960 2wd, 5,500 Hrs.
JD 4850 2wd, Recent OH, Nice
'81 JD 8640 4WD, Exc. Cond.
JD 4640 QR, Local Estate, Nice
IH 986, 16.9.38's
IH 986
JD 4320 3pt, DH
JD 720, D, Pony Start
Farmall Cub, W/ Belly Mower
Farmall F-20 Runs Good
Case 580B Tractor/Loader
Case 1816C Skid loader
18.4.38 9 Bolt Duals For IH
3pt Heavy Duty Quick Hitch</p> | <p>Head Trailers
Hull 36' Tandem Axle, New
Hull 32' Single Axle, New</p> <p>Tillage
Sunflower 1433 25' Disc
CIH 4300 52 1/2' Field Cult.
Wilrich Quad 5, 32' Field Cult.
Wilrich 3400 36' Field Cult.
JD 960 24 1/2' Field Cult.
JD 1010 30' Field Cult.
JD 1010 24' Field Cult.
JD 722 24 1/2' Mulch Finisher
JD 875 12RN Cult.
JD 875 8RN Cult.
CIH 1820 16RN Cult.
Hiniker 1000 12RN Cult.
Buffalo 12RN Cult.
IH 133 12RN Cult.
IH 470 19' Disc
Wilrich 2500 24 1/2' Field Cult.
Wilrich 24' Field Cult.
M&W 1860 9 Shank Disc Rip.
IH 490 25' Disc
JD 400 30' Hoe
JD 9 Shank V-Ripper W/ Hitch
Kewanee 30' Rotary Hoe
Bush Hog 12 Shank Disc-Chisel
M&W 30' Rotary Hoe
M&W 7 Shank V-Ripper
JD 400 20' Hoe
Tebben 5 Shank Ripper
IH #55 14' Chisel Plow
IH 153 6 Row Cult.
12' 3pt Field Cult.
2- 6' 3pt Field Culls.
JD 2X Disc Plow</p> | <p>Wagons & Grain Carts
Brent 640, T.T. Roll Tarp
Parker 7255, T.T.
Parker 625, T.T.
2- Parker 4800, Exc. Cond.
Parker 4000, Exc. Cond.
Brent 620 Cart
Parker 4000, 16.5.16.1 Tires
Parker 2600
Parker 2600 W/ Seed Auger
Parker 2500 West. Gear, Exc.
2- EZ Flow 300 Bu. Wagons
200 Bu. W/ New Seed Auger
Gilmore-Tatge Side Dump Wgn.
Walsh Flare Box</p> <p>Stalk Cutters & Augers
Loftness 20' Cutter
OMC 15' Stalk Cutter
Sudenga 10'x56' W/ Hopper
Other Various Augers</p> | <p>Semi's, Straight Trucks,
& Trailers
'89 Volvo Day Cab
'85 IH 9670 Cab Over, 350 Cum
'86 KW T-600 W/ 16'Dump Bx.
'83 Ford W/ 14' Grain Box
'83 Ford F-700 W/ 14' box
'74 Ford F600 W/ 14' Box
'08 Timpke 40' AR, Ag Hopper
'03 Jet 34' Hopper
'01 Wilson 43' AR, Ag Hopper
'97 Wilson 41' SR, Ag Hopper
'97 Timpke 42' AR, Ag Hopper
'90 Wilson Hyd. Mach. Trailer
'88 Jet 40' Hopper W/ Tarp
'87 CPS 43' Hopper
'87 Lufkin 48'x102' Drop Deck
'84 Wilson Convert. Hopper
32' Van Trailer W/ 3- 1,700 Gal.</p> | <p>Misc. Equipment
'03 Yamaha 450 Kodiak ATV
Rem Grain Vac
'06 Buhler 1500 Bale Mover
JD 260 8' Disc Mower
2- DA SM55 Disc Mowers
JD 30' Machinery Trailer
WestGo Rock Picker
Sudenga 3pt Seed Tender
JD 1064 Gear
Schweiss 3 Seat Bean Buggy
Agco 6' 3pt Finish Mower
Bush Hog 6' 3pt Mower
M&W Z-Turn Mower
Dixon 12hp, 42" Deck
JD STX 38 Mower Bad Trans.
DA Zero-Turn Mower
Sukup 3pt Guidance Hitch
Covering Coulters 8 Piece
FMC Tire Machine
Craftsman 12" Band Saw
Craftsman 6" Joiner/Planer
50- Black Hills Spruce Trees
30- Norway Spruce Trees
2- 11.00.16 Tires, 1 on Rim
Portable Gas Generator
Gnuse Hyd. 3rd Link</p> |
| <p>Backhoes, Forklifts
Case 580E Ext. Hoe, Good
MF 40B Backhoe, Cab, Heat
JD 2010 Gas Loader / Backhoe
Case-Davis Fleetline Trencher
Yale 4,000lb Forklift
Clark 2 Stage, LP Gas</p> | | | | |
| <p>Planters & Drills
CIH 955 12RN, Ins.
CIH 950 12RN, VF
CIH 900 6RN, ER Mon.
Kinze 2300 16RN, W/ Interplant
Kinze 2000 12RW, 18" Rows
JD 520 Drill W/ Yetter Cart
JD 7300 12RN Vac, TW,
JD 7200 16RW, Finger Pickup
JD 7100 12RN, T.W.
JD 7100 12RN
JD 7100 8RN, W/ Lift Assist
JD 7100 8RN, 1 Owner
JD 7100 6RN Dual Lift Assist
JD 7000 16RN Planter
JD 7000 12RN, Front Fold
JD 7000 8RN, W/ Dry Fert.
3- JD 7000 8RW Folding
Marliss 15' No-Till W/ Cart
IH #285 1 Row Planter
12- Kinze Bean Units
16- JD 1.6 Bu Boxes 1770
8- JD Trash Whippers
8- Yetter Trash Whippers</p> | | | | |
| <p>Loaders & Attachments
West. TA 26, JD Mts
West. WL-21 IH Mts.
West. WL-21, Case Mts.
JD 148
Koyker Ldr, JD Mts.
72' Skidloader Bucket, New
Lowe Hyd Auger, 2 Bits, New
Lowe Hyd Auger, 12" Bit, New
Stout Brush Grapple 66, New
Stout Brush Grapple XHD84
Stout Rock Bucket Grapple New
Stout Rock Bucket HD 72, New
2- Stout Receiver Hitch Plates
Stout Grapple Attach. New
2- Stout Skid Steer Plates, New
2- Stout Pallet Forks, New</p> | | | | |
| <p>Livestock Equipment
Vermeer 605 Super M Round
Baler, 6,900 Bales, Like New
Vermeer 605J Round Baler, AW
'02 JD 567 Mega Wide Baler
'05 New Idea 3739 Spreader
JD 680 Spreader, Steel Floor
CIH 8370 Mower / Conditioner
Oswalt 320 Feed Wagon, Scale
MC Rotary Scythe, 12' Good
NH 166 Hay Inverter
NH PT Sickle Mower
NI 406 Rake
MF 785 Windrower W. Trailer
NH 1037 Stack Liner
JD 350 Sickle Mower
IH #100 7' Sickle Mower
NH 499 Swather
NH #58 Rake, W/ Dolly Wheel
MF Sickle Mower
Farmhand Silage Wagon
NH 855 Round Baler
JD 3970 Chopper W/ Hay Head
Gehl 95 Grinder
JD 1600 14' Windrower
IH 1540 Spreader, Good Cond.</p> | | | | |
| <p>Sprayers & Tenders
'99 Rogator 854, 60/80 Boom,
800 Gal. Tank, 4,900 Hrs.
Fast 1,650 Gal. 120' Boom
Fast 1,000 Gal. 90' Boom
Demco 750 Gal. 60' Boom
Demco 600 Gal. 60' Boom
Demco 600 Gal. 45' Boom
Demco 500 Gal. 45' Boom
Hardi 500 Gal. 45' Boom
Fast 60' 3pt Spray Boom
Slim Line Saddle Tanks
3pt 500 Gal. Sprayer
12 Row Bander
Red Ball 12 Row Bander Hoods
New 1,200 Gal Tank On New
Gear W/ 30 Gal. Inductor
1,200 Gal. Water Wagon, Pump
2- 1,500 Gal. Poly Tanks
1,100 Gal. Poly Tank</p> | | | | |
| <p>Vehicles & Hitch Trailers
'10 Chevy 1/2 Ton, 4x4, 30K
'08 Ford F-350, Diesel, 4x4
Crew Cab, Black, 128K
'97 Ford F150, Reg. Cab Lariat
'97 Jeep Grand Cherokee, 150K
'95 Ford F-150 4x4, Ext. Cab
'84 Chevy 3/4 Ton Pickup
2- 18' Hull Tilt Trailers, New
Tandem Axle Skidloader Trailer
Aluma 6' 2 Wheel Trailer
2 Stall Horse Trailer
Sun Light Pop Up Camper
Small 2 - Wheeled Trailer</p> | | | | |

Many, Many Other Items To Numerous To Mention!
Will Run Four Rings Most of the Day. This Is A Prelimi-
nary List, Many More Consignments Taken Until The
Monday Before The Sale At 5:00 P.M.

Good Loading Facility. Lunch Available On Grounds. Please Be On Time! Terms- Cash Or
Good Check With Photo ID. Not Responsible For Accidents! Announcements Day of Sale Take
Precedence Over All. Previous Advertised Material. There Will Be A \$25 Title Fee For All Titled
Vehicles And Trailers. All Items Are Sold In Its As Is Where Is Condition!

For Full List Go To: salebarn.ncn.net
Pocahontas Machinery Auction

Rick & Kendra Winegarden ~ Owners ~ 712-358-0974
Yard Manager ~ Jim Malecek ~ 712-358-2754
www.salebarn.ncn.net

ACREAGE REAL ESTATE AUCTION
ED NASH & RUTH NASH ESTATE
APRIL 21, 2010 • 10:00 AM
1785 HOWE ST • ALLERTON, IOWA
12.7 m/l acres located north of in E 1/2 NW of NE 1/4 Section 20 R-68-N R-22-W,
Warren Twp., Wayne County, IA



1120 sq ft ranch style home built in 1979, has attached garage, 2 bedrooms & a smaller room that could be used for a bedroom or office, full bath w/shower, living room, kitchen, dining room, utility room. Wood deck on front of home, concrete patio on back. Electric baseboard heat, central air.

Acreage also included: 22'x24' two car garage, 44'x80' machine shed, 32'x44' utility building; 20'x30' grain harvester, 7,574 bu, 24'x18' grain bin, 6,544 bu, dryer, 10HP stir-a-tor, drying floor, unloading system; (2) 18'x12' grain bins, 2554 bu, floor unloading system, fan. **Taxes:** \$1362.00

Can be sold to be removed from property: \$5000 earnest money day of auction

Single wide 1216 sq ft, 16'x76' new in 2009 w/deck 12'x16', 6 rooms, 3 bedrooms, 2 baths living room & kitchen. **Taxes:** \$800.00

Terms of Sale: \$15,000 earnest money down day of auction, balance due at closing on or about May 25, 2012. Deed, Abstract & Possession will be given at this time. Taxes prorated to date of possession, Closing Attorney, Verle W. Norris. Property sold where is as is w/no warranties express by implied by the sellers or Auction Company. The owners reserve the right to accept or reject any or all bids but are very motivated to sell. This property has had excellent care.

WAGNER-PRUNTY AUCTIONS, LLC

Don Wagner, 641-931-6832
Burton Prunty, Broker • Prunty Realty LLC
641-873-4262 or 641-344-9595
Doug Goben 641-344-4746 • Art Snider 641-777-6413

www.wagner-pruntyauctionsllc.com
www.auctionzip.com
www.missouri-iowa.classifieds.com





Sale Barn
Realty & Auction
Pocahontas, IA

			
Wilmar 745, 60' Booms, 500 Gal. Tank, 3,356 Hours \$18,500	DMI Crumbler 28' \$6,500	Case IH 496 24' 9" Spacing w/Harrow, Nice \$13,500	DMI Tigermate 32' w/Harrow \$13,500
			
Friesen 110 Seed Tender 5 1/2HP HP Honda Motor \$3,500	NDE 500 w/Scales \$14,500	JD 980 30' w/Harrow \$16,000	Case IH 900 8 Row Wide \$3,000
			
JD 980 28' w/Harrow \$18,000	JD 750 No-till Drill 15' \$13,500	Case IH 4300 30', 5 Bar Spike Harrow \$14,500	JD 7000 6 Row \$4,500

Ed's Used Machinery
 Memphis, MO • Ed Lynn 660-883-5501 • No Sunday Calls • www.edsmachinery.com
 Financing Available To Qualified Applicants As Low As 3.5% Fixed!

PRUNTY REALTY LLC
 701 West Jefferson (Hwy 2 West) • Corydon, IA
 Owned by Burton & Linda Prunty
 See Us For ALL Your Real Estate & Auction Needs
We Need Your Listings Because
We Have BUYERS for All Kinds of Real Estate.
www.pruntyrealtyllc.com

#1003 - Commercial Property, 1 Acre M/L, 1578 W. Court Ave Chariton, IA
 #1004 - 17 Acres M/L, 1245 150th St, Corydon, IA
 #1014 - 504 S. Columbia St, Columbia, IA, Marion Co
 #1007 - MUST SEE! One Level w/Family Room, Spacious Kitchen, Living & Dining Combo, 3 Car Detached Garage, Shop, Sitting on 5 Acres, Lucas Co, IA
 #1012 - 163 Acres M/L Humeston, IA
 #1013 - 27 Acres M/L Humeston, IA

Office 641-872-2462
Cell 641-344-9595

Real Estate! *Auction*
 "We Sell it the Day You Need it Sold!"

Friday, April 27, 2012 • 5:30PM
 1307 Bundy St. ~ Des Moines, IA
 From Des Moines: Take I-35 South to IA-5 South (exit 68)
 East towards Norwalk for about 7miles, go North on Fleur Dr.,
 then East on Army Post Rd. to Southwest 14th, go South to Bundy St.

Broker Participation Invited!!



General Description: Offering this 2 bedroom, 1 bath home which also has another room which could be used for an office or bedroom. All bedrooms have hard wood floors. All kitchen appliances are included. The furnace was replaced in January. This home sits on 3 lots w/a 20'x20' detached garage.

Legal Description: LTS 125-126 & 127 DAVID MC KEE PLACE
 Sq Ft: 760 Lot Size: 20,400 Net Taxes: \$1,510/year

Terms: Sold in 'As-Is' condition & w/no contingencies. Announcements sale day supercede printed material. Cash, 10% down payment day of auction w/balance due at closing on or about 30-45 days. Possession at closing.

Eva Alexander, Seller
 Daugherty Auction & Real Estate Services, Inc.
 Kelly Daugherty, Chad Daugherty ~ Auctioneers
 North River Realty ~ Broker
 Adel, Iowa (515) 993-4159 ~ d_auction@hotmail.com
 See Us on the Web at www.daughertyauction.com



2006 Chevy Crew Cab LS
 4x4, AT Loaded
 105K Miles
\$15,900

www.AUTOMODEALSONLINE.com
 2128 St. Joseph Ave • St. Joseph, MO
 Mon- Fri • 816-232-1957
 After Hours • 816-262-8466
 After Hours By Appointment
Available On All Vehicles!
Trades Welcome



Belly Dump Drivers Wanted

- Excellent Pay & Benefits
- Must Have Class A CDL
 - Clean MVR &
 - 2 Years Experience
- Some Travel Required

Please Call 641-944-2518
For More Information
R.E. Allen Trucking, Inc.
 Bussey, Iowa



\$46,500



2003 Case IH 1200
 P.T. 16-30, Ind Boxes
 Fert, Res Mgr
 AFS Pro 600 Monitor

Vetter Equipment Company
 Highway 92 • Indianola, IA
 515-961-2541
www.vetterequip.com

©2012 Vetter Equipment Company. All rights reserved. Case IH and Logo are registered trademarks of Case Corporation.

Real Estate and Personal Property Auction

57 acres m/l Davis County, Iowa Farmland

Due to the death of my husband, Jay Werts, I will sell at Public Auction the following real estate and personal property located 3 1/2 miles south of Bloomfield, Iowa, at 24081 Lilac Avenue, V20 Blacktop Road. Watch for auction signs on

Saturday, April 14, 2012 starting at 10:00 A.M. Sharp.

Real Estate sells at 12:00 noon



This farm consists of 57 acres m/l located in section 13-14 of Wyacondah Township, Davis County, Iowa. There are approximately 44.53 acres of cropland; the balance is in wooded draws and pastureland. Situated on this tract of land is a very unique, all steel constructed home that was built in 1998.

This home has 3-bedrooms upstairs with full bath, master bedroom and bath downstairs, also 1/2 bath, eat-in kitchen, living room, vaulted ceiling, balcony overlooking living room, gas heat, rural water and ponds. Attached to home is a 40x48 shop building fully heated and insulated. Be sure to take a look at this very unique home and farm only 3 1/2 miles from Bloomfield, Iowa on hard-surfaced road. Contact Auction Company for a personal inspection prior to sale date.

Terms: 20% down at closing of auction, balance due upon delivery of deed and abstract on June 1, 2012.

Taxes: Will be prorated to June 1, 2012.

Possession: Will be given on the home June 1, 2012. Possession on the farmland will be given March 1, 2013. The 2012 land rental payment will be given to the successful buyer at closing on June 1, 2012.

Legal description: Will be given day of sale.

Vehicles

2001 Dodge Ram 2500 Quad Cab, 4x4 pickup, 120,000 miles
1990 Customized Red Chrysler LeBaron Convertible, hood scoop, rear spoiler, roll bar and custom exhaust

Camper and Accessories

2006 Palomino Puma 27' 5th Wheel Camper, Model # PF253FBS



Industry Standard 15K Pullrite Superglide 5th Wheel Hitch

Tractor and Accessories

J.D. 3520, 745 hours with JD 300CX loader



J.D. 72" mower deck with 7 Iron Commercial 72"

J.D. 6' blade
King Kutter 5' Brush Cutter

Shop Items

Miller Dialarc 250 amp AC/DC Stick Welder
Lincoln SP-100 110 volt Mig welder
Welding leads
ESAB .045 welding wire
Stainless steel welding wire
Welding rod stick electrodes
Excel air compressor, 7.5 H.P., 16.2CFM, vertical tank, 80 gal. capacity
Puma air compressor, 7.6CFM, 20 gal. capacity
Campbell Hausfeld 5 gal. air tank
Industrial Gold Series air and sand blaster, 150 lb.
Milwaukee 14" chop saw, 15 amp
Delta Shopmaster compound miter saw
Jorgensen miter saw model #64016
Campbell Hausfeld airless paint spray-

er, 7.8 amp motor
Plasplugs Diamond Wheel wet saw for tile, etc.

Coleman Powermate 4000 watt generator with 8 H.P. Briggs & Stratton motor

2 ton engine puller/hoist
Werner Aluminum 16' 225 lb. capacity extension ladder

Werner Fiberglass 8' 225 lb. capacity ladder
Werner Fiberglass 12' 375 lb. capacity ladder

Werner wood 4' ladder
Milwaukee Hammer Drill
Milwaukee Sawzall Reciprocating Saw
Uni-Spotter Auto Body Stud Welder, Stud Gun and Puller

(3) DeWalt cordless drills
Bostitch Brad air nailer
Performax 2.5 amp oscillating tool
DeWalt 18 volt cordless reciprocating saw

Cummins Air Die Grinder & Cut-Off Tool
Drill Doctor Drill Bit Sharpener
RAGE Steel Circular Saw

Air ratchets and air chisels
Laser Perfect 4 laser level

16" Laser level
Binks Model 62 paint sprayer

Wagner hot air gun
DeWalt 7 amp 3/8 drill
Makita grinder 7" wheel 15 amp
Black & Decker grinder 4 1/2" wheel, 8.5 amp

DeWalt grinder, 4 1/2" wheel, 7 amp
Black & Decker 6 amp "Dragster" belt sander 3"x21"

Mini Weld Model III airless plastic welder

Electric sanders and buffers
Pneumatic sanders

(2) 10 ton Porto-Powers Sets
(2) Pedestal grinders

Vise on pedestal
Poulan 18" chainsaw 260 LE Pro
Granberg File-N-Joint Chainsaw sharpener

(2) Battery jumpers/power packs
Battery charger

(2) 5 ton jack stands
(4) 2 ton jack stands

(4) Floor jacks
(5) Bottle jacks

Drywall hand tools
Tool boxes and tool chest

MasterForce rolling tool chest, 18" deep x41" wide x60" high

Waterloo lighted work bench
Electrical multi-meters

Grinding disks and stainless steel grinding disks
Chains, load binders and shackles

(2) Shop lights on pedestals
Wrenches S.A.E. and Metric
Punches and chisels
Tap and Die Sets S.A.E. and Metric
Treble-lights
Wood lathe wood chisels
Plumbing and Electrical supplies
Lots of Garden and Hand Tools

Miscellaneous Items

(4) Custom alloy "American Racing" wheels 16" x 8" wide w/P205/55 R 16 Tires

Exercise treadmill
Scorpion ATV 15 gallon sprayer
8-piece R-19 unfaced batt insulation 6" x 23" x 93"

"Half Round" Log cabin wood siding
Pioneer stereo and 4 speakers
Steel 8" girts/purlins
Metal roofing sheets (colors: red and green)

Steel I-beams
Aluminum 12 ft. Jon boat

Pedal boat
(4) 55 gallon plastic barrels
Louden 1-ton overhead bridge crane

(2) Garden sheds
Small tractor tire chains

Electric motors
Aluminum 4-wheeler ramps
Old well pump

Household Items

(4) Window air conditioners
RCA 19" TV

Oak round kitchen table w/2 leafs and 6 chairs

Medium blue La-Z-Boy loveseat and sofa

(2) Hard Rock Maple end tables
(2) Pine end tables

Oak antique desk chair
Singer sewing machine model #237 in cabinet

1934 Old mini Singer model #AD624505 in cabinet

Old Pfaff sewing machine Model #30 in cabinet

Sewing supplies
King size bed and oak headboard complete

Bedding
Dishes and glassware

Old jars
Christmas decorations

Office supplies
Christian books and magazines

Pictures
Old wooden highchair

Auctioneers comment: This will be a very large sale. Lots of unlisted items so come and spend the day with us. D.H.

Jay Werts Estate

24081 Lilac Avenue, Bloomfield, Iowa 52537

Sandra Ilene Werts, Owner

John B. Martin, Bloomfield, Iowa, Attorney for Seller

Cash. Not responsible in case of accident

The information in this sale brochure was obtained from the best reliable sources available to us. However, the Auctioneers or their employees will not be held liable should the above information be incorrect. Any announcement made day of sale will take precedence over any previous advertising.



SALE CONDUCTED BY

Don Horn Auctioneering Service

209 East Jefferson, Bloomfield, IA

Phone: 641-664-1385 • 641-722-3796 -Home • 641-208-0254 -Cell

"We don't talk service, we give it."

Auctioneers:

Don Horn, Bloomfield, IA • Jerry Bish, Bloomfield, IA
Rodney Lawson, Bloomfield, IA • Josh Williams, Bloomfield, IA

LAND AUCTION

173± Acres • Wapello County, Iowa



Will be offered in two individual tracts

Thursday, April 26, at 10:00 AM
At the Knights of Columbus Hall
123 W 3rd Street • Ottumwa, Iowa

For additional information, contact:

Larry Greiner, Agent
Iowa City, Iowa

(319) 351-1066 or (319) 330-0869
 LGreiner@FarmersNational.com



L-1200435

www.FarmersNational.com

Real Estate Sales • Auctions • Farm and Ranch Management
 Appraisal • Insurance • Consultation
 Oil and Gas Management
 Lake Management • National Hunting Leases

Over 60 Auctions
in this Edition!

NEW BUILDING MATERIALS

AUCTION

Saturday, April 21st • 10:00 AM

3920 Dixon, Des Moines, IA

This Will be a Large Offering. Always 1,000's of Items.
 Doors, Windows, Trim, Plumbing Supplies, Dimensional Lumber,
 Plywood, OSB Board, Kitchen Cabinetry, Contractor Tools & Related
 Equipment.

Watch for More Detailed Listing Soon.

To Consign Call:

Greenfield Professional Auction Service

3920 Dixon • Des Moines, IA

515-265-2429

Weekly Auctions

Thursdays • 5:45 PM

Wilson Auction Center - Main Street, Colo, IA

Early Bird Boxes Approx 5:15 PM.

Selling

Household • Estates • Antiques • Collectibles

Real Estate • Farm Machinery • Etc

"Service Minded w/Your Interest at Heart"

Check Website for Sale Dates, Updates & Many Pictures.

www.wilsonauctionservice.com

Doors Open Thurs 4:00 PM

Auction Conducted By:

Wilson Auction Service - Colo, IA

Auctioneer - Bob Wilson

Home Office 641-377-2755

Auction Center 641-377-2200 By Chance

Terms: Cash or Check-We Do Not Accept Credit Cards

AG RELATED

FOR RENT: W/Seed Order(s)
 24 Row & 12 Row Planters.
 Narrow Row Planters And 30'
 Drill, john@prairieseedfarms.
 com.

641-766-6790 Or Cell
 641-340-0294 4-20

FOR SALE: JD Manure
 Spreader # 54 \$900. 3 Small
 Bulk Bins \$350-\$700. 3 Pt.
 Blade 8 Foot, \$550.

641-895-3616 4-6

FOR SALE: 2 Backfold Fence
 Mowers, Both With Honda 8
 Hp. Engines, Choice \$695,
 OBO.

641-683-9358 4-6

FOR SALE: Black Machine
 Planter 12-30" Or 13-15" No-
 Till Coulters, Kinze Units, Brush
 Meters, Flexible Tool Bar.

641-722-5238 4-13

FOR SALE: T-300 Bobcat,
 2600 Hrs., Heat, Vertical Lift,
 Tracks 50%, \$25,000 OBO.

641-898-2348 4-13

FOR SALE: Restored 54
 SMTA IH Wide Front, Power
 Steering, TA & Motor In Excel-
 lent Condition. New Tires And
 No Leaks, Call.

319-850-0100 4-6

FOR SALE: Gehl Large Baler
 1500, \$950. IH Plow 4 Bottom,
 Very Good, \$650. Heavy Box
 Scrapper \$500.

641-895-3616 4-6

FOR SALE: Patz 16 - 20' Re-
 built Silo Loader. Evenings.

319-397-2355 TFN

FOR SALE: 9 Ft. Reese Disc
 Mower Only Used 2 Years,
 Mowed Approximately 500
 Acres, Always Been Sheded,
 \$6500 OBO.

660-605-2437 TFN

FOR SALE: 1800 Oliver Gas
 Tractor, Evenings.

641-452-6656 or

319-331-2610 4-6

FOR SALE: JD913 Flex Head
 \$4500, JD344 Corn Head
 \$1200, JD55 Hydro Combine
 \$500, Phone, Evenings.

785-889-7148 4-20

FOR SALE: 2000 Bu. Wire Ear
 Corncrib.

319-931-0878 4-6

AUCTION

FURNISHINGS/HOUSEHOLD/COLLECTIBLES
 MOWERS/CAR/TOOLS

SATURDAY, APRIL 14, 2012 • 11 AM

918 3rd Avenue East • Albia, Iowa

FOR COMPLETE DETAILS GO TO www.moreheadauction.com

AUCTION ORDER: We will start the auction on small household items and tools. At 12 Noon we will sell the car, the mowers, and the furnishings and appliances, then finish on what is left.
 CAR: 1989 Oldsmobile 98 four door sedan, loaded and nice older car.

MOWERS/LAWN & GARDEN: Snapper riding mower; Murray riding mower; lawnmower trailer; 20' pushmower; mower parts; John Deere snowblower; engines; 5 weed eaters; patio table w/4 chairs; shovels, trimmers & other equipment.

APPLIANCES/ELECTRIAL: Whirlpool refrigerator/freezer; Whirlpool gas range; Maytag stacking washer & dryer; chest freezer; Toshiba flat screen TV; microwave; vacuum; fans; electric heaters; small kitchen appliances; lamps & more.

FURNISHINGS: Dining table w/4 chairs; oak hutch w/glass doors; 2 lift chair recliners; swivel rocker; floral sofa; oak entertainment table; coffee table & 2 end tables; microwave stand; 3/4 bed; pine cabinet; 3 drawer chest; blond chest of drawers & dresser; 3/4 bedroom suite w/bed, dresser & chest of drawers; chair; 2 end tables; 5 swivel & reclining chairs; waterfall cedar chest; tables & more.

HOUSEHOLD/COLLECTIBLES: Cuckoo clocks; glass cake platter; flatware; dish sets; cups & saucers; small circus carousel w/china & glass pcs; red glass wine set; pitcher w/matching glasses; sets of glasses; cocktail glasses; numerous small china pcs & figurines; oak wall shelf; Sessions style mantel clock; pots; pans; baking dishes; towels; bedding & more.

TOOLS: Air compressor; battery charger; grinders; electric drills; reversible drill; grease guns; saws; air tank; snips; large pipe wrench & Crescent wrench; socket set; sockets; open & box end wrenches; screwdrivers; hammers; extension cords; drop cords; 2 chainsaws; small pickup toolbox; stepladders; and a lot more.

LUNCH ON GROUNDS

IDS REQUIRED FOR BIDDING NUMBER

MAX MAIN ESTATE



Greg Morehead Auctioneer

25 South Clinton • Albia, IA 52531

Office (641) 932-7129 Cell (641) 777-0172



High Public Auction

Auction Location: From Bloomfield Ia. - Go North on Hwy 63 - 3 miles to 180th Street. Then West 2 miles to Kelp Ave. Then South to Auction site. **Watch for Auction Today signs!**

Saturday, April 14, 2012 @ 10:00 A.M.

Machinery & Farm Related

Mercedes Benz 30 HP power unit w/ clutch & hydraulics
 JD 24 T baler on steel - Oliver 8' grain drill (single disc)
 JD 1240 plateless planter w/ insecticide & herbicide
 Gravity flow wagon on steel - Kewanee 500 elevator w/ drag
 I&J 2 row cultivator - NH 488 haybine - NH 461 haybine
 Dunham 7' cultipacker - 10' single disc - NI 403 hayrake
 IH #9 mower - JD hayrake - 2 bottom gang plow - forecarr
 6' pulltype brush cutter - 8' single disc - 4 section harrow
 David Bradley hayrake - JD running gear - 7' gang disc
 12' spring tooth harrow - 2 sections of drag harrow
 8x16 hayrack on steel - 2 wheeled sprayer - old sulky plow
 4 section 12' rotary hoe - Kewanee elevator - barrel stove
 2 elevators for feed bunks - single horse garden cultivator
 Disc cultivator (for parts) - Farwell SS hog feeder
 Various lot of lumber 2x6, 2x4 etc. - misc. wire panels
 Old portable welder w/ pro. 15 Kohler Command motor
 Chainsaw powered RipSaw 20' log capacity - air power fan
 2-50 gal. fuel barrels - 300 gal. fuel barrel w/ stand
 8 HP Troybuilt tiller - Troybuilt pony with out motor
 75,000 to 200,000 BTU portable propane heater
 Dixon lawn mower hydrostat drive - R19 insulation
 Expecting 2 or 3 wagon loads of misc.

Livestock - Buggy - Harness - Etc.

Team smooth mouth Belgian mare & gelding
 SM Belgian gelding - SM Standardbred gelding
 13 yr. old Standardbred mare traffic safe (good horse)
 2 yr. old Holstein milk cow - 1 yr. old Jersey x heifer
 2 Holstein steers 500 to 700 lbs. - set draft harness
 Single draft harness - single top buggy - road cart
 4x6 produce trailer air ride on steel

Greenhouse Related

Wheel Pump spray & gro sprayer - backpack sprayer
 Greenhouse cart w/ extra shelving - wire basket hangers
 Fiberglass tomato stakes - planters, pots, baskets & trays
 Tomato plant hangers & other misc. items

*Lunch & Bake Sale
 by Amish ladies*

Auctioneers note:

As the Hershbergers have sold their farm and are moving to Indiana, they will be offering the above items at Public Auction. As they have accepted some consignments, there will be more than this bill reflects. We hope you will make plans to be there!! *Thanks, Randy*

Household

Kitchen Queen cookstove - 4 burner Ivanhoe oilstove
 SS oven for 3 burner - SS oven for 2 burner - lunch buckets
 Oven for 1 burner - 5 burner table top oilstove (for parts)
 Serval refrigerator converted to propane - Victorio strainer
 Fridgidare propane cookstove - several kerosene lamps
 Old Coleman gas lanterns - ice cream freezers - sleeping bags
 30 quart granite cooker - oval SS cooker boiler - 2 6 yr. cribs
 Several night stands - 2 rocker recliners - wooden rocker
 2 platform rockers - sewing machine cabinet - suitcases
 2 chest of drawers - several office chairs - car seats - skates
 Booster seats - (2) 20 lb floor lamp stands - ping pong table
 Metal kneehole desk - 4 solid metal chairs - back packs
 Shell bowl - 3 new deacons benches - Tupperware
 New shelf w/ clothes hooks - several new pine wall shelves
 Old feed & seed sacks - kitchenware - toys - books - games
 3 washing machines (for parts) - 2 kneehole desks
Other misc. household items not listed.

Consigned by Andy Hershberger

Onsrud heavy duty shaper 1 1/8" arber 36"x44" table
 Grizzly shaper # G0510Z - Powermatic 6"x46" jointer
 Grizzly # G0454 20" planer w/ 2 sets of knives
 Grizzly shaper cutters: #C3692Z
 #C3701Z - #C3698Z - #C3696Z - #C2063Z
 6"x 228" stroke sander w/ 3 1/4" drum sander - 50' air hose
 Set of Grizzly router bits - 2 Grizzly furniture carts
All of the equipment will be set up for a line shaft.
 Grizzly lacquer spray gun w/ quart cup - pallet jack
 Grizzly air compressor - dust collecting pipe
 4'x 8' shop table w/ 8" castors - 18 pipe clamps 48" long
 Some line shafts, pulleys, bearings etc. - Oak furniture lumber
 Several new child chairs & rockers - produce shelf
 New & used building metal - 7' quack digger
 Wood Mizer band sharpener (elec.) - furniture pulls & hinges
 JD chainsaw - Stihl MS 390 chainsaw
 10 sheets 4'x8'-1/4" Luan - 6 sheets 4'x8'-1/4" Oak Vaneer

Cephas & Dora Mae Hershberger
 17348 Kelp Ave. Bloomfield Ia. 52537

HIGH AUCTION SERVICE LLC Randy High 660-216-0515

for additional photos go to: www.auctionzip.com email: highauction@emypeople.net
 Terms: Cash or check with proper I.D. Not responsible in case of accidents or theft. Announcements day of sale take precedence over any advertising.

9189 KOESTNER AVE, BURLINGTON, IA

ESTATE AUCTION

SATURDAY, APRIL 14 AT 10:00 AM

3 BEDROOM HOME W/ 45'x74' HI-BAY GARAGE/SHOP
 Operate your own business from right out of your home! 3 bedroom, 1 bath home w/approx. 3,185 sq. ft. of living space, storage/retail areas, plus a huge 45'x74' Hi-Bay att. garage. Garage has 18'x10' & 12'x14' overhead doors, 200 amp service panel, 220V outlets and overhead storage loft.

UNLIMITED possibilities and PLENTY of parking!

Antiques • Collectibles • Glassware: 3 pc. Waterfall style bedroom suite. Tempus Fuguet grandfather clock. Mantle clock. Victor Safe & Lock Co. floor safe. Montgomery Ward console stereo. Oak desks. Wooden crates. Celluloid dresser clock. Sterling candle sticks. 5 gal. Buckeye butter churn. Few crocks & jugs. Enamelware. Elite 7x50 binoculars. Few Western & others comics. Tin lunch box. Old light fixtures. Phillips 66 lubricant bucket. Few China & porcelain dolls. Jewelry boxes & misc. jewelry. Lots of old hardback books & misc. paper literature. Cherry pitter. Wooden maracas. Stoneware elephant lamp. Washboards. Old suitcases. Sifters. Gumball machine. Travel alarm clocks. Sad irons. Old Christmas decorations. Vintage clothing. Early magazines. 78's & 45's records. Oil lamps. Lava lamp. Hen on nests. Carnival glass. Kewpie figurines. Other collectible figurines. Character glasses. Steins. Head vases. Salt & peppers. Old soda bottles.

Appliances • Household • Tools: Magic Chef gas stove. GE refrigerator. Roper washing machine. Older GE elec. dryer. Metal file cabinets. 3 cushion sofa & matching chair. Rust colored recliners. Sectional sofa. Coffee & end tables. Metal shelving. Occasional chairs. Full size bed. Dressers. Bookcases. Kitchen table & chairs. Pyrex, Corningware & Fire King baking dishes. Record cabinets. Usual pots & pans. Bedding. Hand & bath towels. Lots of crafts & knick knacks. Canning jars. Flatware & utensils. Folding tables. Misc. hand tools. Nut & bolt bins. Step ladders. Misc. electrical & plumbing. Floor creepers. Lawn & garden tools. 2T engine hoists. Plus much more!

AUCTION IS MUCH LARGER THAN LIST INDICATES!!!



Former Estate of Dorothy Lott - Seller David Beckman-Attorney for Seller

www.menkehoyerauction.com
319-367-5744
 Serving Iowa, Illinois & Missouri

THE AUCTION CORNER SALE APRIL 10, 2012 • 5:00 P.M.

Dillon, Iowa

SALE FOR MAC & FREIDA MC INROY WHO HAVE MOVED FROM THEIR HOME. THIS IS THE FIRST SALE OF 2012 & WE WOULD LIKE TO WELCOME EVERYONE BACK W/A LARGE HOUSEHOLD SALE OF VERY NICE MERCHANDISE.

COLLECTIBLES: Tea cups & saucers/12 sets; Figurines & dishes by Lennox, Billeek, Lefton, Waterford, Bareuther, Edna, Isabelle, Blum, Precious Moments, Beatrix; milk glass; Goebel; Frankoma; Cloisene; art glass; Paperweights; egg cups; Crystal knife rests; Cranberry glass; 1970s Hummel plates; Wegewood plates; Haviland Mothers Day plates; 12 place setting of Royal Dalton "Kaleidoscope" pattern (orange & blue); Large angel collection: small up to large for yard & garden; brass & glass bell collection; old "Universal Stove" 2 cup measuring cup advertiser; Slades nutmeg box; cast iron pig, bull & Scotty dog banks and door stops; Handpainted trinket box & hair receiver set; hand carved walking Stick; Scottish bagpiper doorknocker; old books-many Scottish theme; jewelry boxes; some costume Jewelry & watches.

KITCHEN & HOUSEHOLD: Pyrex bakeware; Copper bottom pans; Corningware casseroles; crockpots; marble rolling pin & cutting boards; cedar chest; wicker chest' linens & towels; rag rugs; cast iron; Skillets & griddles; brown & tan full quilt; metal kitchen storage cabinets; white jelly cabinet; desk top secretary & more.

GARAGE & YARD: Hand tools, Craftsman drill press, Craftsman jigsaw, 6 ft folding table, 16" Remington Chainsaw, floor jack, vise, 8-4 wheel hand trucks, Portable scaffold on wheels; 3 garden toolboxes, 1 new w/base; 10 ft alum folding ladder; 2 ext ladders; Craftsman snowblower, elec start, JD pushmower; Lawn Boy pushmower w/elec start; two-man saw; hay knife; hay forks; 3 old railroad lanterns; old Zenith table radio & much more.

VIEW THIS SALE APRIL 9, 2012 4:00 to 6:00 P.M.

Directions to Dillon, IA

From Marshalltown 3 miles East on Hwy 30 to Dillon Rd then South 2 miles. Come join us in Beautiful Downtown Dillon.

Sale day statements precedence over written material.

The auction is conducted by

**The Auction
Corner**

**Doug West,
Auctioneer
641-750-5216**



www.theauctioncorneria.com



LARGE LIQUIDATION AUCTION OF
MISSOURI TIRE CO.

SUN APRIL 15TH - NOON

Located at 1003 Brose Ave, Canton, MO.
(Lying North of Orscheln)



**MORE
DETAILS
ONLINE!**

Selling a Large Volume of Snap-On, Blue Point and Craftsman Shop Equipment and tools, Quality Tire Service Equipment, John Beam Visual 3-D Liner, Rotary 12,000lb. Align/ Lift, Large volume of New and Used tires, Assorted Inventory, Four Wheeler/ Lawn Mowers, Trailers/ Storage Container, Truck and much more!

MISSOURI TIRE COMPANY

**McAfee/Hayes Auction Service
660-727-3796**

www.mcafeeauctionservice.com

REAL ESTATE AUCTION

SATURDAY, APRIL 21, 2012 • 10:00 AM

SALE TO BE CONDUCTED AT THE PROPERTY LOCATED
326 N. POCAHONTAS, OTTUMWA, IOWA
Auction Signs Will Be Posted

REAL ESTATE: This property consists of a single-story, 2-bedroom, bungalow-style home with efficient-sized kitchen & breakfast nook, formal dining room, spacious living room, 2 large bedrooms & full bath, all on main level. This home has a large enclosed front porch with full basement, newer gas forced-air heat & central air, and is situated on 2 lots, having a total frontage of 90' by 127' in depth; fenced-in rear yard & single-car detached garage.

TERMS: 20% down day of sale, balance in cash upon delivery of a Warranty Deed, accompanied by Abstract of Title showing merchantable title. Real estate taxes will be pro-rated to possession date, possession given upon settlement.

REAL ESTATE WILL SELL PROMPTLY AT 10:00 AM

For further particulars or an appointment to inspect the property, please call the auction company: 641-682-5465.

Announcements made day of sale take precedence over any advertising.

CHARLES R. BAIRD, OWNER

Auctioneers:
Jim Kosman
Roger Clingan
Todd Carroll

AL MARTIN REAL ESTATE & AUCTION CO.
307 Church Street
Ottumwa, Iowa
641-682-5465
www.almartinauction.net

Your Trader Goes A Long Way To Serve You

FOR SALE: Restored 53 Super C Wide Front, Tires And Motor In Excellent Condition. New Hydraulic Pump & No Leaks, Call.
319-850-0100 4-6

FOR SALE: JD 4430 Quad, Dual, Real Clean, Recent Overhaul, \$13,900. IH 1066 Fenders, New Paint, Good TA & Clutch, \$7900.
641-895-6065 4-6

FOR SALE: Tye No Till With Grass Seed, \$4500. JD 7810 Complete \$55,000. 500 D-Tank On Wheels Tool Box, \$750.
660-379-2900 4-6

FOR SALE: 7000 Allis Chalmers Tractor, 6600 Hrs, Cab, Heat, Air, New Cab Kit, Leon Loader, White Bucket And Spike, Good Rubber \$10,500, Also 8000 Ford Tractor, New Rubber, Runs Good, \$7000.
660-605-2437 TFN

FOR SALE: JD 7000 Planter, Wide Row, Spring Tooth Harrow In Front, Monitor, No Till Coulters, Kinze Bean Meters, Always Shredded, Good Planter, Field Ready.
641-344-3011 4-6

WANT TO BUY: John Deere 7000 Planter, John Deere Cultivator.
641-521-0868 4-6

FOR SALE: JD 24T Square Baler, \$2000.
641-683-1455 4-6

FOR SALE: Int'l 4800 Field Cult, 26' Asking \$4500.
319-310-2401 4-6



**Kevin Small - Broker
Licensed in MO & IA
660-651-0655**

**Kelly Cooley - Agent
Licensed in MO
660-341-9387**

RR1 Box 73F • Memphis, MO 63555



Missouri Properties

Adair County 2 Duplexes Located in Greentop, Built in 2002. Property Looks Well Maintained. Great Return on Investment at 10.5%! **\$240,000**

Adair County 62 +/- acre hunting w/great location! Located near Kirksville & Thousand Hills State Park (no hunting allowed). Has clearing that would be excellent to build or for campsite. **\$142,000**

Schuylar County 134 +/- acres located just south of Downing. There are 53 acres m/l tillable, 20 acres of hay ground, and the balance in timber. **\$264,650 Price Reduced**

Clark County 12 +/- acres located near Wayland. This property is conveniently located, with only a short drive to the interstate. It is mostly timbered and includes a quality custom-built ranch style home. **\$299,000**

Scotland County 136 +/- acre farm located along Highway D south of the Memphis fairgrounds. 130 +/- acres tillable with 64 acres in CRP, with 20 coming out in fall of 2012 and remainder coming out in 2017. **\$680,000**

Knox County Great 269 +/- acres located near Colony in Knox County. There are 93 acres enrolled in the CP22 Program, with an annual payout of \$10,700. This property is listed at **\$595,000**.

Sullivan County 310 +/- acres located outside Milan on River Road. There are approximately 130 acres pasture. House is included with property, and is currently rented out. Owner will consider splitting tract into 3 separate parcels. **\$650,000**

Scotland County 150 +/- acres located Northwest of Memphis, with 102 of these acres being tillable. Property has home, which is currently rented out, and 40x60 machine shed. This farm is highly productive with a 5.9% rate of return. **\$524,850**

Clark County 111.5 +/- acres located near Neeper. There are 18 acres tillable with the remainder in timber. This property is in 2 sections connected by an access easement. **\$223,000**

Scotland County 136 +/- acres located south of Memphis. This property is fully timbered and has great access with highway frontage. **\$275,200**



Absolute Auction & Real Estate Co. is proud to announce the affiliation with Sullivan & Son Auction LLC, one of the area's premier auction firms. Mike Sullivan, with 33 years experience in auctioning land throughout Illinois, Missouri, and Iowa, along with his son Will, are now working with Kevin Small and his team at Absolute Auction & Real Estate Co. providing you the professionalism expected in marketing today's real estate. With all brokers welcome, we are bringing Multiple Listing Service to the auction business. Bottom line, we bring more buyers to your auction than any other auction company.

Feel Free to Contact Us Anytime
ABSOLUTE AUCTION & REAL ESTATE CO.
Rte 1 Box 73F, Hwy 136 East Memphis, MO
Phone 660-651-0655

www.absoluteauctionandrealestate.com • ktsmall@nemr.net
SULLIVAN & SON AUCTION, LLC.
PO Box 68 Carthage, IL 62321 - Phone 217-743-5200
www.SullivanSonAuction.com • auction@sullivanson.com

Iowa Properties

Monroe & Appanoose Counties 543 +/- Acres located near Moravia. This property is a dream w/a 1 1/2 story log home, 205 acres tillable & the remainder being timber. Great recreational tract as land has been trophy managed. **\$1,650,000**

Van Buren & Scotland Counties 162.75 +/- acres located between Cantril & Memphis. This property is located in both Iowa & Missouri, which is an added bonus to the hunter who likes to hunt in both states! **\$394,740**

Van Buren County 82.77 +/- acres located south of Farmington on Highway 81. There are approximately 34 acres of pasture, with the balance being timber. **\$189,900**

Lee County 222 +/- acres north of Keokuk. This property is almost completely wooded, with small pockets of clearings. Great hunting property located a short minute's drive to Keokuk. **\$611,985**

Lee County This property has it all: 36 +/- acres on hard-surface road with rural water and electric. Great place to hunt and/or build! **\$119,000**

Lee County 286 +/- acres located near Keokuk on Iowa/Missouri border. 233 acres enrolled in WRP and 53 in timber. **\$370,000**

Lee County Stately home on 42.63 acres with private lake (fully stocked). Located within minutes of town, but has a secluded feel. **\$329,500**

These listings can be viewed at
www.absoluteauctionandrealestate.com

If you are considering selling your property, please give us a call. We are ready to start working for you!

BULLS FOR SALE

Jager Land & Livestock
Over 40 Years of Proven ANGUS Seedstock

Docile and Guaranteed,
 Marbling, Muscle & Maternal,
 Semen Evaluated and BVD Free.
 Complete Performance & Ultrasound Information

Curt & Lorie Jager • Eddyville, IA
641-969-4600 • 641-660-0771

STOVES & CHIMNEYS
 Chimtek Masonry
 or SS Super Pro 2100 Chimneys
IN STOCK!

WOOD AND COAL STOVES
IN STOCK!

GINGERICH STOVES
 19041 180th St., Bloomfield, IA 52537
V.M. 641-664-2814

Hours: M - F 7:30 am - 5 pm • Sat. 7:30 am - 12 pm

HOUSEHOLD, TOOLS & COLLECTIBLES AUCTION ~ CORYDON, IA
JACKSON & COWDEN ESTATES & MCDONALD CONSIGNMENTS
SATURDAY, APRIL 14, 2012 ~ 10:00 A.M.
 LOCATION ~ WAYNE COUNTY FAIRGROUNDS 4-H BUILDING - CORYDON, IA 50060

CLEO & MILLIE JACKSON ESTATE AUCTION ~ 10:00 a.m.

SHOP TOOLS: Fence stretches, #9 wire, 1/2 horse air comp on wheels, old 1930's Ford head lamp, new craftsman cordless string trimmer, near new leafblower, gas cans, car ramps, yard rakes, handyman jack, B&D 7" saw, steel post driver, drop cords, MoorMans thermometer, office desk, 8ft pickup topper, 20' alum ext ladder, 5 & 6 ft stepladder, spades, post jobbers, lawnmower ramps, lawnchairs, craftsman cordless drill, 1/2 & 3/8 elec drills, trouble lights, toolboxes, fishing tackle, hyd jack, log chains, hedge trimmers, hand saws, birdhouses, landscape timbers, lots of new electrical supplies.

HOUSEHOLD ITEMS: 6" pre-lit Christmas tree, lots of Christmas items, floral sofa, 2 recliners, Hawthorn Alum Cooler, 1950's Chrome dinette set, Kenmore 18 cf Chest freezer, old airline tube type radio, canning jars, Quilting frames, Glass fireplace enclosures, Garden hose & cart, 2 sets golf caddies & clubs, Hoover upright sweeper, elec ice cream freezer, 10" cast iron skillet, calf bottles.

Sullivan & Son AUCTION

QUINCY, ILLINOIS
LARGE ESTATE AUCTION

AUCTION TO BE HELD ON SITE AT 3317 MAINE STREET, QUINCY, IL
SATURDAY, APRIL 14, 2012 • 10:00 AM

VEHICLES - • 2004 Chevrolet Monte Carlo SS with 77,865 miles, loaded, gray cloth interior, pewter • 2001 Chevrolet S10 LS extended cab pickup with 83,298 miles, red • 2000 Chevrolet S10 LS extended cab pickup with 116,336 miles, white • 1963 Chevy Nova showing 73,469 miles, 4-door, vinyl seats, robin egg blue.

ANTIQUÉ FURNITURE - Victorian walnut dresser with marble top insert; oak 5-leg harvest table with self-storing leaves; oak love seat; maple drop-front secretary; cedar chest; Mission oak foot stool; oak 2-door ice box; Majestic floor model radio with phonograph; 3-piece Art Deco bedroom suite; 4-drawer chest; cedar wardrobe; 1930s kitchen cabinet; walnut foot stool; pressed back child's rocker; 5-drawer chest; oak magazine rack; Duncan Phyfe coffee table; wooden wash bench; sewing machine drawers; (3) Maytag wringer washers; (2) double tubs on stands; few other pieces of antique and modern furniture.

ANTIQUES & COLLECTIBLES - Large quantity of Quincy, IL and other advertising items to include "Oberling Motor Co." ash tray, local postcards, political pin back buttons, "Quincy Country Club" caddy button, John Deere and other bullet pencils, various tins, Good Year tire ash tray, view lighters, Century of Progress Chicago 1934 bank, advertising paper items, MoorMan's wall thermometer, Quincy, IL, bus tokens and much more; early child's wooden rocking horse; pocket knives; cigar boxes; women's dress hats; skeleton keys; Del Monte banks; Eveready square flashlight; old padlocks; oil lamps; various stoneware to include Red Wing spongware bowls and a few crocks; old stamps; scrapbooks; straight razors; vintage roller skates in original boxes; circa 1950s bicycles to include "J. C. Higgins" with front lights; NOS model cars in original boxes including Chrysler Imperial Sedan and 1950s ice cream truck; Roy Rogers & Tom Sawyer Big-Little books; Tonka dump truck; 1950s tin race car; Daniel Boone viewer; small wringer washer in original box; child size pots and pans; "Little Betty" sewing machine in original box; cap guns; Morse code child's lantern; several vintage dolls, NIB; old board games and many other toys and games; Aunt Jemina items to include salt & pepper shakers and creamers; Willie & Millie salt & pepper shakers; set of silver-plated flatware; mint sets; few pieces of antique glassware to include depression, green jadeite and others; old cigarette coupons; several transistor radios; fruit jar lids; several coin proof sets and many other antique related items.

TOOLS & MOWER - Craftsman self-propelled push mower, like new; Craftsman leaf blower; Challenger diamond tread stainless truck tool box; walk behind garden plow; small bench anvil/vise marked "Cheney 1879"; few power tools; usual garden hand tools to include rakes, shovels, saws, trimmers, etc.; small wheelbarrow; wooden and aluminum extension and stepladders; sprinkler cans; various small tools such as socket sets, wrenches, screw drivers, etc.; extension cords; saw horses and more.

JEWELRY - 18K wedding ring with diamond; 10K baby ring; (2) 10K QHS class rings; 10K initial ring; sterling Girl Scout ring; few other gold rings; misc. vintage rings; several old brooches; old watch fobs to include "Gardner Denver, Quincy, IL"; women's compacts; costume jewelry; several men's pocket watches such as Illinois, Elgin and others; nice quantity of older men's and women's watches.

ALSO SELLING REAL ESTATE

FOR COMPLETE INFORMATION VISIT OUR WEBSITE
www.SullivanSonAuction.com

RUTH ANN UHLENBROCK ESTATE
SULLIVAN & SON AUCTION, LLC.
 PO BOX 68 Carthage, IL 62321 - Phone 217-743-5200
 Mike Sullivan-IL LIC.#440.000469 Will Sullivan-IL LIC.#441.001720

Southern Iowa Insulation

Worlds Best Insulating System

SAVE UP TO 50% On Heating & Cooling Costs!

- New & Existing Structures
- Crawl Spaces & Roof Foam
- Metal Buildings
- Lifetime Warranty

Now Offering Blown In Insulation, Fiberglass & Cellulose

Please Call 641-980-5271

Jeremiah Grooms
 Owner/Operator

WANTED TO BUY: 4 Row, 30 In. Corn Head To Fit On Field Queen Or Hesston Self Propelled Forage Harvester.
515-249-2318 4-6

FOR SALE: IH 1086 Good Tires Good TA, AC, 6100 Hrs, \$9800.
641-895-6065 4-6

WINCO PTO GENERATORS: New & Used, Save! Wes Sebetka.
641-990-1094 TFN

FOR SALE: Patz 16-20' Re-built Silo Loader. Evenings.
319-397-2355 TFN

FOR SALE: LT Johnson Water Tank Heater.
660-341-3665 ETFN

WINCO PTO GENERATORS: New & Used, Save! Wes Sebetka.
641-990-1094 TFN

FOR SALE: John Deere 4B 2-16 Bottom Heavy Duty Trip Plow. 1940 Era. Spoke Wheels On Rubber. Complete Restoration, \$650.00 Call.
217-224-1551 4-11

FOR SALE: 1963 Chevrolet 300 Bushel Grain Truck, 4 Speed With High-Low, One Owner, Good Rubber 76,000 Miles.
660-605-2437 TFN

FOR SALE: IH 856 Fenders, 3 Pt W/Frt, \$6150. JD 1977-4230 W/Loader, Real Clean Outfit, \$13,900.
641-895-6065 4-6

FOR SALE: New 3 Pt Tillers, Heavy Duty, Gear Driven, 6 Ft. \$1,650; 7 Ft. \$2,050; 8 Ft. \$2,450; 9 Ft. \$3,550; 10 Ft. \$3,950. Tiller/Seeders Available.
660-874-4455 TFN

Wooden drop leaf table/ 4 chairs, Panasonic microwave, GE toaster oven, Metal Kitchen table & chairs, Glass front Hutch, office chair, Vermont castings, elec fireplace (2 yrs old) remote or manual Controls, Sony Bravia 32" flat screen TV (6 months old), Blue recliner, green recliner, lavender swivel rocker, 4 pc end table set, table lamps, knick knacks, what knots, picture frames.

Humidifier, Centurion 35 day clock, 3 pc bedroom suit, Lowery Organ & bench, lots of sheet music, 2 draw file cabinet, card table & 4 chairs, sev wooden toys, Pots & pans, pressure cooker, stepstool, Air Corn popper, George Forman grill, Lots of boxes of Quilting blocks, needles, threads, etc, Quilt racks, Bedroom set, Electrolux vacuum, wooden camping chest, Sanyo 13" color TV, Patio Glider.

BOAT & TRAILER: 1984 Starcraft 16' Alum fishing boat, deep V, fish finders, depth finder, Elec trolling motor, live well, rod comp, (2) 6 gal gas tanks-1989 50 HP tiller elec start, 2 batteries, 4 pedestal seats, used this past season. Shore Lander tilt trailer.

MCDONALD CONSIGNMENT ~ Selling Approx. At Noon

Hand tools, lg glass bowl & pitcher, toy books, shop aprons, 12" disk sander on Pennzoil stand, drill bit sharper, sev cans of nails & screws, 3 drywall screw guns, keyhole saws, 2 large tap & die sets, pipe threaders (1/2" & 3/4"), Plumb brand double bit ax, toolboxes, filter wrenches, old security light from the City of Allerton, 3 railroad lanterns, lawnchairs.

2 sleds, Radio Flyer Wagon, cabinet hardware, 2 air comp, wood lathe, plus tools, ext cords, 2 under counter lights, ladder jacks, asst Walnut lumber, cedar lining for closets, outside wood bench, rabbit hutch, STX38 JD mower w/bagger & mulcher, old wooden rocker chair, fishing tackle & box, CB radio, sawhorses & Christmas decorations.

COWDEN ESTATE ~ Selling At 1:00 p.m. With 2nd Ring COLLECTIBLE GLASS ~ COSTUME JEWELRY ~ PRIMITIVES

Crystal, hand painted china, 4-1/2 oz forest green crystal foot Boopie, old amber water glasses, long stem green goblets, 8 oz teal glasses from Belgium, blue depression plates, vintage hand painted plates, hand painted China, vintage clothes hanger, grape design purple water pitcher set, Chippets glass, rice crispe cup, railroad cup, old Avon coffee mugs, blue depression footed candy dish & cookie jar, old blue carnival water pitcher set, hand painted teapot, brown painted pitcher & bowl.

Termocrisa vintage milk glass-made in Mexico by Fire King, old cut glass double handle candy dish, very old hobnail-crystal tray, footed blue carnival candy bowl, beautiful cut glass divided relist dish, vintage ceramic teapot, vintage mustache cup, glass-marbles from Belgium, old crystal plates, old green candy bowl, delft blue ceramic toothpick glass & matchbox holder, 10-1/2" crystal round grill English Hobnail plate amethyst berry bowls, old small green covered bowl, crystal plates, small crystal clock, crystal 100 yr old small candy dish.

Covered candy bowl, relish plate, cake plate, old gravy boats, covered soup tureen, ruby red vases, red painted stack covered candy dish, corn husking hooks & picks, potato masher, flower sifter, old curling irons, cast iron tea kettle, vintage ceramic Indian statues, pewter (silver plated), bell, vase, candy bowl, 63 corvette VCR tape re-winder (works good), 57 Chevy VCR tape re-winder (works good), exc cond beautiful antique lard press, very nice antique iron collection, old raw-hide mallet, nail puller, nail cutter, railroad spikes, carpenters hatchet.

Old crystal relish dish & jelly disk, milk glass dishes & iridescent white tea cups, blue carnival chicken covered candy dish, beautiful Fire King relish plates & peach luster bowl mint cond, blue carnival candle-holders, old match striker, lighter & ash tray, antique smoker tray, antique metal smokers car w/lighter & cigarette storage, old cheese glasses w/various designs, Fire King cream & sugar, coffee cups & saucer, Peach Luster old double handle (been painted) Crystal dish.

Fire King jadeite plates & cups, amber moon drop pitcher, divided relish dish, salad bowls, and glasses, depression glass, antique green fruit bowl & compotes, old colony, lace edge, open lace, five part, pink depression plate, Wexford, crystal serving plate (60 yr old-never out of box), Metal toy soldiers-made in England, heavy metal 1963 Corvette sting ray, crystal wine glasses, bell, & pitcher, Avon, miniature tea pots, decorative egg, collections, Westmorland (Paneled Grape) milk glass set.

Antique syrup pitcher, old Fire King covered bowl, Alice cups & saucers, soup bowls, old colored plates from England, Children's ceramic, tea sets, antique tea sets from Czechoslovakia, crystal cream & sugar set, Early American Prescut, seven part relish w/inserts, very old footed, green candy dish, old crystal juicer, vinegar pitcher, antique grape design, frosted wine decanter set, asst of nice old crystal pcs, rose embossed, very old, heavy crystal bowl & vase, pink depression cub pitcher, pink depression long stem glasses pink depression plates, glasses & bowls.

Beautiful marigold carnival asst antique china plates & bowls floral design, old china cream & sugar, crystal pcs, old purple pitcher, amber fairy candle, green carnival covered butter dish (small nick on handle) nice blue carnival cream pitcher, Pepsi-Cola glasses, brown painted teapot, railroad lanterns, fairy candles, old amber water pitcher & glasses, crystal glasses & long stem wind glasses, asst of Frankoma bowls, plates & swan.

Antique Ruby Red Spooner, salt & pepper, ashtray, crystal footed vase, antique wine decanter & 6 glasses set from Romania, 125 nice depression asst, plates Dogwood Apple Blossom design, crystal sherbet bowls, asst of green depression, cream & sugar, sherbet bowls & saucers, 100 yr old Iridescent carnival glass berry bowl set, old glass milk bottles, old 8 gal wood milk crate, old glass lid fruit jars, 50 yr old Tootsie toy metal 1950 Dodge pickup open rear windows, and old metal Tootsie Army Jeep.

Jackson & Cowden Estates & McDonald Consignment Auction
 Terms ~ Cash or good check ~ Not responsible for theft, accident or inadvertent errors in advertising. Lunch By Denise

WAGNER-PRUNTY AUCTIONS, LLC
 Don Wagner, 641-931-6832
 Burton Prunty, Broker 641-344-9595
 Doug Goben 641-344-4746 • Art Snider 641-777-6413
www.wagner-pruntyauctionsllc.com
www.auctionzip.com • www.missouri-iowa.classifieds.com

**Madison County
Land Auction**



April 14th, 2012 @ 9:00 AM

St. Charles Lions Hall, St. Charles, Iowa

89 acres located just north west of St. Charles Iowa to be sold at auction. 62 tillable acres with a CSR of 60 and crop land is open for 2012. Nice pond, great views of Clanton Creek and timbered draws full of deer. This property lies between a large tract of timber and the vast Clanton Creek bottom and is a natural corridor for large bucks.

Listing #10370

**Daran Becker • 515.979.3498
Daran@PeoplesCompany.com**

www.PeoplesCompany.com

**DAVIS COUNTY, IOWA
LAND AUCTION**
250± ACRES (Subject to Survey) • 7 TRACTS
SALE TO BE HELD AT THE GET TO-GATHER ROOM, BLOOMFIELD, IA
TUESDAY, MAY 1ST @ 1:00 P.M.



**Open House
Fri., April 20th
4:00 - 6:00 p.m.**

Land is located in Section 25 of T70N-R13W & Section 30 of T70N-R12W, approximately 3 miles southeast of Floris, IA. From Bloomfield, IA, take Hwy. J40 east to Timber Ave., turn north on Timber Ave. and go approximately 5 miles to the intersection of Timber Ave. and 170th Street, turn west on 170th Street and go 1 mile to the intersection of 170th Street & Scarlet Ave, then turn right or north and go 1 1/2 miles to the property. Watch closely for pre-sale directional signs.

Land represents tillable farmland, improved pasture land and a beautiful and very well maintained country home with several nice outbuildings (must see this property to appreciate).

Melva McClure Estate

Dennis McClure, Executor (641) 208-0167

Representing & Closing Attorney: John B. Martin
101 South Madison Street • Bloomfield, Iowa 52537 • Phone (641) 664-2025

SULLIVAN AUCTIONEERS, LLC
Ph. 217-847-2160 • www.sullivanauctioneers.com • IL LIC. #444000107

FOR ADDITIONAL INFORMATION CONTACT:
JOHN PROBASCO AT 641-856-7355
ADDITIONAL INFO. AVAILABLE ONLINE - SCAN THE CODE, OR VISIT
www.sullivanauctioneers.com



7TH ANNUAL Midwest Performance Bull Sale

Friday, April 13, 2012 • 6:30 PM (CST) • Bloomfield Livestock Auction, Bloomfield, IA

**75 GELBVIEH, BALANCER, ANGUS &
RED ANGUS BULLS SELL**

*Black Purebred Gelbvieh & Balancer® Bulls
Red Purebred Gelbvieh & Balancer® Bulls*

HE SELLS!



HE SELLS!



**Embryo Transplant and Natural Bulls Sell
First Breeding Season Guarantee
Igenity Profile on all bulls selling**

*One of the largest selections of
red genetics in the Midwest.*

Sale Breeders

Davis Land & Livestock • Horton Gelbvieh
Kirkwood Community College • Lone Oak Gelbvieh
Sienknecht Cattle Company • Sienknecht Gelbvieh

**SALE MANAGEMENT BY:
Mitchell Marketing Service • www.mms.bz**

Chris Mitchell 334-695-1371
Randy Sienknecht 319-290-3763
2262 C Avenue • Gladbrook, IA 50635



Glen Umble Estate Auction Saturday, April 14th – 10:00 a.m.



EVENT CENTER, 404 WEST PLEASANT OR BUS HWY 92/5, KNOXVILLE, IA

Inside climate controlled building with seating, restrooms and concessions with Grammas home cooking including pies.

1984 Int'l 284 Diesel Tractor, FWA, Kwik-way 4' dual hyd loader, new batt, one owner – only 633 Hr. Looks near NEW

2003 Nissan Maxima SE, loaded leather, heated seats, heated steering wheel, sunroof, Bose radio, very clean, one owner, 122k miles

1994 Ford F250 XLT 4X4 Off Road, cruise, elec windows, topper, southern truck – absolutely no rust, white

3 Pt Equipment

5' Int'l Belly Mower; one bottom mod 310 Int'l Plow; Lg 3 pt chipper-shredder; 6' adj angle blade.

Lawn Mowers & Tillers

2006 Cub Cadet LT 1042 lawn tractor 19HP Kohler Courage Eng, 42" cycle cut deck wash system w/twin rear bagger, hydrostatic drive, one owner, 444 Hrs; 1991 Troy-Bilt mod 3214 lawn tractor 14HP twin cyl B&S eng, 42" mower deck, hydro; 1106 Cub Cadet riding mower w/newer 11.5HP B&D Eng, 38" cut w/rear twin bagger; Dynamark 1136 lawn tractor 11HP, 36" cut; Troy-Bilt "horse" rear tine tiller, 7HP; 2 cyl Mantis tillers & others; Craftsman E walk power pushmower, 190cc B&S, 21" cut w/variable spd dr sys; 3HP GranPrix power pushmower, 20" cut.

Tools & Equipment

2 cyl Gas power pruner mod Pp8800; Worx 24V weedeater; Homelite 165 weedeater w/15" cut; 2 Homelite saws – 1 super XL w/20" bar & XL-2 w/12" bar; International pull type 26"x40" lawn trailer w/dump box; B&S gas powered single stage port Air comp; push type 30" drop spreader; 1-6' & 1-12' wood stepladder & ext ladder; Suncast hose reel; 115V – 230V power arc 140 welder, like new, 1250 lb ATV Jack; pneumatic grease gun, 3/8" – 1/2" socket set; 3/4HP Bench grainder; 1/2" impact drill Cal-Hawk 5 spd bench type drill press; 4" drill press vise; 3 1/2" & 6" bench vise; 55 lb anvil; Thor bench type speed grinder; 1"x30" bench type belt sander; B&D leaf hog vac blower; 2 wheelbarrows; lg gear puller & others; HeLios Dial Caliper; Hanson tap & die set; torch set w/map gas; screw extractor set; Craftsman 3 pc File set; 4-large C clamps; 115V Coleman port air comp; apple picker; 2 batt chargers - 1-4 & 1-10 Amp; 1800 PSI Karcher high pres washer; Skill saw clock; multimeter & elec testers; tubing cutter, drill index, clamps, mitre box saws, Power House sander, files, Thor 5 spd sander; Thor 1/2" drill, sump pump, Tuscany Lavatory Faucet in box; toilet tank kit in box; Rockwell Kitchen faucet in box; Brinks Key Entry Deadbot in box; trouble lite; plus sev shovels, spades & smaller shop tools.

Antique Gas Engine & Equipment

Midwest Utilitor 2 wheel garden tractor w/steel wheels, single cyl liquid cooled gas eng; David Bradley 2 wheel garden tractor w/32" cyl bar mower; David Bradley 2 wheel garden tractor w/40" dozer blade & newer 5HP B&S eng; 1 cyl Maytag gas engine; David Bradley type plow-cultivator & disc; hand crank corn sheller; pedal type grinding wheel w/seat; Red Jacket well pump, very good cond; old porcelain panels.

Acreege Equipment

9' galv Gate; 200 gal fuel barrel; sev rolls woven wire; 12 or more steel & wooden posts; sev galv Tubs & bushel baskets; garbage cans plus additional misc items.

Motorcycle Riding Items

Harley Davidson boots sz 9 1/2 - 2 pair; leather jackets, gloves, misc.

See www.vandonsler.com for photos & more information
Find Us on Facebook at Van Donsler Auction Company



Van Donsler Auction Company

Call Rick or Joy 641-842-3055



Metal Roofing

Buy Direct

641-680-1922

Rebar Post Frame Building Kits Double Bubble

Farmers' Harness Shop

Located 2 miles east of Drakesville, then 1/4 mile north.

YOUR ONE STOP TACK SHOP

- ⇒ Full line of harness from draft to mini.
- ⇒ Approx. 50 to 75 new & used saddles in stock.
- ⇒ Horse care products.

- ⇒ Pony & Horse Carts
- ⇒ Dog Collars & Leashes
- ⇒ Water Tanks
- ⇒ Farrier Supplies
- ⇒ Belts, Wallets & Cell Phone Cases

... And a whole lot more.

641.722.3642 v.m.
Open 8 to 5; Closed Thurs. & Sun.

16721 Kelp Ave. • Bloomfield, IA 52537

Pulaski Gas & Grill

Pulaski, IA • Where Everyone is Treated Like Family

Pop • Lunch Specials • Gas • ATM Machine
Laundry • Car Wash • Soft Serve Ice Cream

Sinclair Station and Convenience Store
641-675-3235

Mon-Sat 6 am - 9 pm • Sun 7 am - 7 pm

2008 XL1200L,
Sporty,
2000 Miles

\$144 mo - \$0 Down
+ tax, title, license w.a.c.

C&C Cycle
Chariton, IA • 888-475-2243
www.cc-cycle.com

D & C CUSTOM FENCING

We Sell Only the Best Products and Can Meet All Your Fencing & Livestock Equipment Needs

Pipe Fencing & Pipe Corrals Woven • Barb • Pipe Lot Fences Installation & Delivery Available

We Can Custom Make Anything.....Any Size!

Donald Gordon • 641-799-4859

Safe & Durable!
Built With All New SCH 40 Prime Pipe

- Hay Feeder Weighs Over 500 Lbs
- Hay Feeder w/Bale Support Weighs Over 700 Lbs
- Hay Feeder w/Gate Weighs Over 800 Lbs
- Continuous Fence Panels
- Corral Panels
- Pipe Gates
- Heavy-Duty Easy Locking & Unlocking Gate Latches
- In line Fence Crossing For ATV's & UTV's
- In line Hay Trailers That Dump Off Either Side

Ottumwa, Iowa

Hay Conserver Bale Feeders
Saves 30% More Hay
Heavy-Duty Bale Feeders
Square or Big Round For Horses, Cows, Bulls, Buffalos, Calves & Sheep

All Steel Portable Livestock Shelters
Bale Stabbers

CarHop

Auto Sales & Finance

Low Down Payment Leader of Des Moines

Cars, Trucks & SUVs For Just \$199 DOWN!

Hurry! Offer Ends April 30!

877-780-4444
APPLY ONLINE @ CARHOP.COM

For a limited time, you could qualify for a car, truck or SUV for as little as \$199 down.

And every vehicle comes with an 18 Month/18,000 Mile Warranty!**

Text CarHopAd to 55678 for Fast Approval

Bad Credit? No Credit?
WE SAY YES!

Fast, easy and confidential financing for just about everyone!
Nobody works harder to get you approved!
18 Month/18,000 Mile Warranty included with EVERY vehicle.**

Des Moines
2527 SE 14th St
Cedar Rapids
396 Marion Blvd

Scan with Smartphone to Apply Online!

* Limited time offer. Select vehicles only. With approved credit. \$199 down plus tax and registration. 29 monthly payments of \$43.46 per \$1000 financed. Based on 20.9% annual percentage rate.
** 18 month/18,000 mile limited warranty. See dealer for details.

LAND AUCTION

320± Acres • Clarke County, Iowa

Will be offered as two individual tracts!

Thursday, April 19, at 10:00 AM
At the Eagles Lodge
2329 North Main Street (Highway 69)
Osceola, Iowa

For Property Details, Contact:
Ben Watson, Agent
State Center, Iowa
 (641) 483-4249 or (515) 971-7951
 BWatson@FarmersNational.com



Farmers National Company

www.FarmersNational.com

Real Estate Sales • Auctions • Farm and Ranch Management
 Appraisal • Insurance • Consultation • Oil and Gas Management
 Lake Management • National Hunting Leases

REAL ESTATE & INVENTORY REDUCTION AUCTION



FOX AUCTION SERVICE

Directions: from Canton, MO take Rt 16 west 2 1/2 miles to Rt F, go north 3 miles to 157th St. at Benjamin go west on 157th 6/10 miles to Mulberry Ave, then go north to auction site.

Watch for signs!!

Thursday, April 19th, 2012 10:00 AM

Approximately 105 acres selling in three tracts
 Also selling miscellaneous Machinery, farm & shop equipment and horses & horse drawn equipment

FOX AUCTION SERVICE check us out online www.foxauctionservice.com	Leon & Elizabeth Miller 16547 State Hwy. F Canton, MO 63435
JR. FOX: 660-341-1453	KENNY FOX: 660-216-0700

www.hawkeyetrader.com

FARM RETIREMENT AUCTION

SATURDAY, APRIL 14, 2012 • 10:00 A.M.

Location: 2029 500th Ave., Deep River, IA From Montezuma on Hwy 85, east to mile marker 7, south on 200th St to 500th Ave, 1st place on left. From Deep River, west on Hwy 85, south on 200th to 500th Ave, 1st place on left.

AUCTIONEERS NOTE: Bob & his father have farmed for many, many years in this area. Due to his father's passing, Bob has decided to retire.

TRACTORS: McCormick MC115, MFD, 817 hrs, dual hyd, like new, serial #2067504; 1985 IH 5088, cab/AC, ft wts, 5957 hrs, serial #6224; IH 350 P.S., 12 V, 13.6 x 38 tires, good tin & rubber; 1981 IH 1486, open station 18.4 x 38 tires; IH 986 Turbo, cab/AC, 18.4 x 38 radials & duals w/ Westendorf WL-42 loader (sold separate), 2 buckets & bale mover; IH 786 diesel, open station, dual hyd, 3 pt, serial #8794.

COMBINE: 1980 IH 1460 rotary, 2921 hrs; IH 1063 6R corn head, nice; IH 15' 820 platform; IH 820 13' platform for parts.

ENDLOADER: Schaeffs diesel 7000 lbs lift, articulates.

MACHINERY: Kinze 2000 6R N w/Interplant, insect, monitor, no till coulters & trash whippers; Hesston 7160 chopper w/corn & hay heads; JF SB 2800 MK II 9' disc mower; IH #80 8' snowblower; IH 100 fast hitch mower 7'; Rihno 10' 3 pt blade, HD, hyd swivel, tilt; NH 499 hay bind; Vermeer 605-L big baler, new belts, 10,000 bales; MF 1050 grinder mixer; JD 450 rotary hoe, 15'; Jet 3 pt post pounder; Kuhn Knight 3130 Reel Auggie w/scale; Kuhn Knight Big Auggie w/scale; 16' truck box hay rack; Bush Hog 10' 3 pt mower; Rosse 5th wheel big bale trailer; B&W BF-10 wheel rake w/kickers; Krause 14' disc; 20' harrowgator; Hesston #30 stacker; 13' & 15' head movers; Wilrich 24' field cult w/5 bar spike harrow; IH 25' 490 disc w/harrow; OMC 50' elev; Artsway 424 grinder mixer.

AUGERS & WAGONS: Mayrath 10' x 61' w/spring hopper, like new; Westfield WR80-30 PTO auger, new; Hutcheson 8" x 71'; new flitting & swing hopper; Westendorf 400 bu gravity, like new; Killbros 350 & 450 gravity w/12T gears; Kinze 400 bu grain cart; 7x14 Heider barge w/10T gear; Gnuse 14' silage box w/auto gate & 12T gear; 200 bu gravity wagon.

MISC: many metal bale rings & tire feeders; 150' of concrete H bunks; 400' of concrete fence line bunks; Digi-star 500# livestock scale; WW new slide bull gate; 500 gal poly tank; 1 hayrack of misc tools.

VEHICLES & TRAILERS: 1974 Chevy C-65, tandem tag, V-8, 5 spd-2 spd w/like new 18' Omaha standard box; 16' 5th wheel flatbed.

McWILLIAMS FARMS
BOB McWILLIAMS-OWNER

DOUBLE B AUCTION SERVICE

2017 Hwy E-29 • Toledo, IA 52342
Dennis Dostal-Auctioneer
641-484-4375

FARM EQUIPMENT, ANTIQUE & HORSE EQUIPMENT AUCTION

Owners Note: As my parents lived on this farm since 1940 we are offering for sale the following items

SATURDAY, APRIL 7, 2012 • STARTING AT 10:30

Located at 19274 430th Lane on H50, go approx 3 miles South of Chariton to H50 (Derby Highway), then approx 4 miles west or 4 miles east of Derby, IA.

Farm Equipment: 1971 4320 JD tractor, console, hyd w/cab, AC, 540 & 1000 PTO, approx 8400 Hrs, good cond, straight-clean; Full set of weights to sell separately. Farmhand 258 loader, fits 10-40 series JD tractors; 1953 Super M Farmall, Rebuilt head, PS, clean, straight; Wide front for H-M Farmall sells separately. 33 IH loader trip bucket loader w/ dirt plate.

Special mention: 750 JD no till 10 ft drill w/dolly wheel & grass seed box bean boxes, 10 foot, works great, single disk openers, gauge wheels; 605 G Vermeer baler.

Scrap iron: 605 G Vermeer baler; 2 pull combines; 2R mounted corn picker; 3 pt plow; 3 pt post digger; Jay Hawk stacker, hyd; 2R corn picker; gravity wagon; Brady wagon for parts; other misc items for scrap iron.

Antiques & Primitives: Sewing rocker, old wood rockers, parlor chair w/ faces on arms, set of 8 Danish style oak dining chairs, walnut drop leaf table, lantern, Kruat cutter, meat grinder, lard press, old well pump, cream cans, milk cans, some flat tops, standard oil measuring bucket, scales, trivets, hand cranked drill press w/power feed, Coleman gas iron, lots of old wrenches including Ford & implement, toolbox, lg anvil & blacksmith tools, forge, vice, carpenters toolbox & all tools.

Draft Horse: Boyt draft harness w/chrome hames, been oiled, in very good shape; several collars; pair of pigeon wing blinder bridles; horse drawn bobsled w/spring seat; #9 HC horse mower (good); draft carriage; 4 new buggy wheels, axles & springs to build buggy; braking cart.

Other Horse items: show box; Sunbeam clippers; McClellan saddle complete; old stock saddle w/cast iron stirrups; pony show wagon; pony saddle good; lots of misc antique items too numerous to mention.

GUN: Browning 12 ga pump shotgun, screw in choke w/engraved receiver.

Special mention: Sev boxes of John Deere dealer tech, manuals 10-20-30-40-50 series tractors, some combine books, implement operator manuals, old dealer parts books.

Vehicles: 1941 Dodge Pickup complete, titled; 1985 Ford Diesel pickup 4x4, runs, titled; 1990 Toyota pickup 4 cyl, 4WD, runs, titled; 1991 Olds station wagon, 305 V8, AC, runs, titled; 1983 Suzuki Samurai Jeep, 4 cyl, 4x4, runs good, not titled; 1982 Kawasaki Duckster 3 wheeler, camo collector item.

David & Jane Beatty - Owners
641-203-8523

Lunch served on grounds

Curran Auction Service

Jim Curran 641-203-2930 • Adam Curran 641-203-2931
Eric Curran 641-774-6573

Mary Lou McVey & Others Auction

Saturday, April 7th
11:00 AM

Located at 16308 Hwy. 63
 North of Bloomfield, on Hwy 63

GUNS: (MUST HAVE GUN PERMIT TO PURCHASE GUNS) All guns purchased with be paid for at auction and then immediately transported by Lynch Boys to Lines and Tines in Drakesville, Iowa to have the paperwork done. You will pick up your guns at Lines and Tines. Guns: Savage Model 24 410-22; Coast to Coast model 267 12 gauge pump; Savage 22 L&LR 1906 91042; Laminated Steel Belgium Royal Gun works 12 g Double barrel side by side; Winchester Model 94 30-30 lever action SN-4122054; Remington 552 Speed master 22 rifle serial# 201267 - used; Remington 700 w/Bell & Carlson stock 7mm rem mag serial# C6866232 - used; Ruger M77 Hawkeye All Weather 223 bolt action serial# 710-83779 - new; Marlin XL7 25-06 bolt action serial# MM09906S - used; Remington 870 Express Magnum 20 gauge serial# A166671U - used; Ray Plate 12 gauge single shot a532219; Remington Model 511 (the scoremaster) 22 LR; Thompson Center 50 cal flint lock Muzzle loader; Argentine Mauser 7.65x33; Stoege Condor 12ga/20ga over under (NEW); Mossberg Silver Reserve 12ga over under; Rugar Black Hawk 44 special 5 1/2 barrel NEW; EAA Bounty Hunter 357 NEW



Davis County Advertising items: Harris Motor Co; Ernest Chevrolet; Goulds Grocery

Misc. Items: Steam Engine Kit; 1963 Des Moines Tribune JFK newspapers; Picnic Table; (4) Quilts; International Deep Freeze; Cane bottom chairs; Dunkin Phife table and 4 chairs; 4 piece bedroom set twin size bed; Jenny Lind twin bed; Dolly; Hose Reel; Lift Chair; (3) Recliners; End Tables; (3) Lamps

New items consigned by Robert Hightower of Kirksville Missouri: Hamilton Greyhound suburban wagon; Gym Dandy Sorrey bicycle; Ryao cold blast number 2 lantern; Royal crown cola plastic flat; (2) antique universal accordians; (3) wash boards; 4 piece wicker furniture set; Camel winden wooden shelf; (2) oil lamps; Antique butchers block with legs; Globe gravity feed meat slicer; Many more misc quality items .

LINCOLN LYNCH VISIT US ONLINE AT
641-208-3649 WWW.LYNCHBOYS.COM

"LYNCH BOYS" AUCTION SERVICE

Your Hawkeye Trader
BEST COVERAGE • BEST RATES!

GRASSTIME OPPORTUNITY SALE

SAT., APRIL 14 AT 11:00 A.M. CST
 CARTHAGE LIVESTOCK INC., 1300 WABASH AVE., CARTHAGE, IL

Selling over 400 Females!

- 75 black & BWF 1st calf heifer pairs including 50 homeraised "Foster" heifer pairs!
- 50 big fancy 4 & 5 yr. old cow-calf pairs—will suit the most particular cow man!
- 80 solid mouth cow-calf pairs
- 40 older cow-calf pairs
- 35 young black and BWF fall calving cows mated to Simmental-Angus cross bulls to start calving September 1st (nice outfit!)
- 40 younger early summer/late spring calving cows (this auction always features late calvers, with the high calf price, be sure to take a look at these cows!!!)
- Several breeding bulls

NOTE

This auction features the dispersions of Alexanders cows, the Foster homeraised heifer pairs, the homeraised Klocke fancy Angus cows w/calves by side & more! All cattle will be clean tested and eligible to go to any state. Pairs will be tagged to match their mothers & will be sold in small groups!

Other cattle pending at press time. Don't miss this Auction!
NOTE THE EARLY 11:00 A.M. STARTING TIME
www.dwyercattle.com

SALE MANAGEMENT: Dwyer Cattle Services
 Bob Dwyer 309-337-1404 | Nick Dwyer 309-337-6404
 Email: sales@dwyercattle.com
 Carthage Livestock, Inc. | Brent Lowderman 309-221-9621
 Office 217-357-3314 | www.carthagelivestock.com



111 North Street, Pulaski, IA

Well maintained 1 1/2 story bungalow with 2 bedrooms on main level & large room on the second level. Eat-in kitchen, 1 bath, living room and dining room. Nice 24 x 24 garage and large yard. Low taxes and small town living complete the amenities.

Land Source Realty, LLC
Serving Southern Iowa

Contact Dwight Blasi
641-664-3614

Ryken CONCRETE LIFTING

We Raise Sunken Concrete

Three Generations of Experience

641-628-1468
641-780-5087

Pella, IA

RykenConcreteLifting.com



2000 JD
7410, FWA,
110 HP, Power
Quad,
3500 Hrs
\$47,500 OBO

641-919-6100
660-465-2957

CHAROLAIS & ANGUS BULLS FOR SALE

2 Yr Olds & Yearlings

Stalcup Farms
Prescott, IA
Craig
641-340-1128



\$150

FOR SALE

Litter of Red & White Border Collies & Litter of Hanging Tree Puppies. Farm Raised Around Cows & Kids. Born End of Nov. All Shots & Worming Up To Date. Douds, IA.

641-919-1513



Asking \$3,850

2004 United Enclosed 14' Tandem Axle Trailer
Grey Alum Exterior, Plywood Lined, Cargo Doors, Used Mainly for Storage, Very Few Miles, Excellent Condition

319-470-2188



MCGRIFF'S SPRAY FOAM Insulation

New Sharon, IA
Open Cell & Closed Cell Foam

Call or Email Kevin
641-660-7962
or mcgriffs.spray@gmail.com

New Construction, Remodels, Pole Barns
Crawl Spaces, Attics & More

Free Estimates • Fully Insured

CERTASPRAY
Spray Foam Insulation

FOR SALE: 1951 John Deere MT Tractor. Completely Restored. \$4,500 OBO. SHARP! Bloomfield, IA.
641-208-5847
319-759-9172

ROUND CORRAL PANELS: 70 Lbs, 12' 1 3/4" Pipe, Powder Coat Paint, \$73 Each. Wes Sebetka.
641-990-1094

AUTOMOTIVE

FOR SALE: 2000 Jeep 4x4 Grand Cherokee Laredo, 112,000+ Miles, Kept Inside, Good Shape, \$4,500, Downing MO.
660-379-2686

MTMH:
REPO DOUBLE-WIDE:
Refurbed, 3 bdr, 2 bath
Mark Twain Homes,
Farber
573-249-3333

FOR SALE: 1993 Ford F150 Super Cab, With Only 54K Miles, AC, Power Windows, Power Locks, & Cruise, Good Tires, No Rust, Very Clean \$4500 OBO.
641-664-1472

FOR SALE: 2007 Ford F150, Super Crew Cab, 4wd, 74K, New Tires, Looks And Rides Great, \$17,000 OBO.
641-919-2465

FOR SALE: '96 Buick Century LTD, 75K, 4 Cyl., 4 Dr, Tilt, Cruise, Auto, PW, PD, Near New Tires, Garaged, Nice.
515-231-1991

FOR SALE: 2002 Ford Excursion Limited, 3rd Seat, Leather, Loaded, V10, Michelin Tires, 98,000 Miles, Sharp SUV, \$12,500.
660-216-4506

FOR SALE: '06 Stratus SXT 85K, 54 Cyl., 30+MPG, 4 Dr, Serviced And Ready To GO \$5500, Please Call.
641-660-6704

BULLS FOR SALE

Sim-Angus & Simmental Bulls

1/2 Bloods to Purebreds
Blacks & Reds

L.E. & Sherrie Moore
Rosehill, IA
641-632-8343
or **641-660-0071**

TEUBEL SALVAGE
19387 Ice Avenue • Bloomfield, IA 52537
641-722-3844 • Cell 641-799-8371

IH 470 21' Wing Disc
Harrow Attachment For 21' Field Cultivator
6-JD 7200 No-till Coulter Asst
6-JD 7200 Trash Whipper (Yetter)

FOR SALE: '03 Dodge Neon FXT, 4 Cyl., Auto, Power Windows, Locks, Tilt, cruise, CD, Good Gas Mileage, 83K Miles, Bright Red \$4,500.
641-660-3157

FOR SALE: 2004 Chevy Silverado Ext Cab, 4x4, 5.3L, Automatic, Maroon With Black Interior, Runs Great, 187,xxx Miles, Brookfield Auto Sales, www.brookfieldautosales.com.
660-888-0651

FOR SALE: 2002 Volvo Dump Truck, 8-LL-, 228 K Runs Great! \$28,500.
515-468-8340

Save Some Trees!
Read The Paper Online!
www.hawkeyetrader.com

Kirksville Livestock, LLC
24295 Benton Road • P.O. Box 242
Kirksville, MO 63501



Special Bred Heifer, Cow & Bull Sale
Saturday, April 7 • 12:00 Noon

Early Listings:
29 Blk, Red & CharX Cows, 3 to 5 Yrs, Bred to Blk & Blk Sim Bulls, Calving Now (16 w/Calves), Selling Due to Losing Pasture
28 Blk & Red Cows, Bred to Blk Bulls, Calving Now, Complete Dispersal
66 Blk Cows, RA, Bred to Herf Bulls, Start Calving Apr 15, 3 Herf Bulls
2-2 Yr Old Reg Angus Bulls
2-2 Yr Old Blk Bulls
2-3 Yr Old Reg Ang Bulls
1 Yrl Char Bull
1 Yrl Blk Bull
2-3 Yr Old Char Bulls
2 Yrl Char Bulls
2-3 Yr Old 1/2 Blk & 1/2 Blk Sim Bulls
3 Hereford Bulls - 2, 3 & 4 Yrs Old
1 Reg Angus Bull 18 Mo
1 Yrl Blk Bull

Phone for Complete Listing

Special Cattle Sale
Monday, April 9 • 11:00 AM

Early Listings:
70 Blk St & Hf, 1 Rd 400-600
120 Blk & Blkwf (20 St, 100 Hf), LTW, Green Tag 375-425
60 Blk St & Hf, 1 Rd 400-600
64 Blk St & Hf, LTW, 1 Rd 550-600
40 XBred Bulls & Hf, 1 Rd 300-500
28 Blk St & Hf, 1 Rd 400-500
40 Blk St, Green, LTW 425-475
25 Blk St & Hf, 1 Rd 600-700
25 XBred St & Hf, LTW, 2 Rd 400-500
28 Blk St & Hf, 1 Rd 450-550
35 Blk & Red Bulls & Hf, LTW 500-600
15 Blk St & Hf 500-600

Your Business is Very Much Appreciated.
We Are Open Sunday to Receive Your Livestock.
Phone For Information:
Nancy Baker, Office 660-665-9804

Caleb Randolph 641-919-8539
Chuck Ambrosia 660-342-3530
Harry Durlinger 660-341-1080
Al Ashmead 660-216-8730
Mark Herbold 515-720-8667
Roger Jarman 660-651-3683

PUBLIC AUCTION
TUESDAY, APRIL 10TH • 5:30 P.M.

Located at Sinnif Auction Barn 226 East Main - Fremont, IA

APPLIANCES & FURNITURE: Maytag washer; Hotpoint elec dryer; Dexter wringer double washtub; oak highchair; 2 gliders connected w/table; rocking chair; small desk; small table; 4 kitchen chairs; 2 reclining chairs; corner table; entertainment center; metal stands; storage bench.

CANOE & TOOLS: 2000 Pathfinder 15' canoe, like new; life jackets; trolling motor; oars; sleeping bags; halogen lights; push cultivator; B.D. circular saw; Craftsman 9" band saw; Craftsman table model planer; lazer level; outboard boat motor; Sawzall; metal tool box; sockets & wrenches; trolling motor; fish finder.

GUNS: 2 S.K.S. 762.39 cal rifles, 1 Nylon, 1 China made; Stevens 12 ga pump; Mossberg 12 ga bolt action; Mossberg 12 ga; H & R 12 ga single shot; Remington 22 semi auto; hand guns; Smith & Wesson 9 mm; Jennings J auto Saturday Night Special; 2-22 cal pistols; 2 BB pistols; box S.K.S. clip; rifle strap; gun cases. Must have permit to buy guns.

COLLECTIBLES & MISC: Czech glass bong; knives; nice camera & tripod; bikes; rescue items; amps; 4 folding table & 2 square folding tables; MM tractor; caterpillar dozer; quilt; linens; jewelry; books; coins; piano rolls; Ottumwa 100 year book; child's iron stove; post cards; dolls; lots of horse statues; decorations; Fenton glass; Harley pcs; horse stool; train sets; Precious Moments; many more items.

TERMS: CASH OR GOOD CHECK.
FOOD & SEATING AVAILABLE. DOORS OPEN 12 NOON.

SINNIF AUCTION SERVICE
AUCTIONEERS: J.D. Sinnif - Don Zook
Cell: 641-799-3615 B: 641-933-4557
website at www.sinnifauction.com

We Sell It All At Any Location

SLAYTON POLARIS
660-328-6627

Hours: Monday-Friday 8-5 • Saturday 8-Noon
8 Miles South & West of Pulaski, IA OR 6 Miles West Of Memphis, MO & 13 Miles North On Hwy B
We Have a Good Selection of 2012 Polaris Rangers & ATVs!



2004 Yamaha Rhino 660, Runs Good, \$4,995



2010 Polaris Ranger 800 XP 280 Hrs, Very Nice, \$9,500



2009 Arctic Cat Prowler 1000, 900 Miles, Excellent Condition, Soft Cab, \$8,995



2008 Polaris Ranger 700 EFI, Cab, Runs Good, 1,100 Hours, \$7,350

Installations Available

Trades Welcome

BONNETT TRAILERS

SALES AND SERVICE



Pickups • Sandblasting • Truck Beds • Autos • Trailer Painting • Flatbeds
Stewartsville, MO • 816-669-3794

<p>2012 Rice 82"x16' Tandem Axle Utility, Treated Floor 2-3.5K Brake Axles, Rear Ramp Gate, Powder Coat Paint, Black, \$2,765</p>	<p>2012 Rice 5'x10' Utility w/Rear Ramp Gate, Treated Floor, Powder Coat Paint, Black \$1,440</p>	<p>2012 Rice 82"x12' ATV Utility Treated Floor ATV, Removable Sides Rear Ramp Gate Silver, \$1,895</p>	<p>2012 Rice 82"x12' Utility Treated Floor, Rear Ramp Gate, Powder Coat, Silver \$1,595</p>	<p>2012 Rice Stealth 76"x10' Utility, 14" Solid Steel Sides, Treated Floor, 3.5K Axle, 4' Fold Down Ramp Gate, Toolbox in Tongue, JD Green, \$1,795</p>	<p>2012 Rice Magnum Carhauler 18', 16' Floor, 2' Dovetail, 7K GVWR, 2-3.5K Axles, Radial Tires, Treated Floor, Powder Coat Paint, Silver, \$2,995</p>
<p>2012 Rice Magnum Carhauler 20', 18' Floor, 2' Dovetail, 2-3.5K Brake Axles, Radial Tires, Treated Floor, Powder Coat Paint, Black, \$3,050</p>	<p>2012 PJ 20' Equipment Trailer 16' Tilt, 4' Stationary Deck Winch Plate w/Roller \$5,450</p>	<p>2012 Titan 6'8" x 24 Livestock 2 Center Gates, w/Half Slide Vents Under Nose, Spare Wheel & Tire \$9,750</p>	<p>2012 Rice Mag Loader 18' Tilt Carhauler, 2-3.5K Elec Brake Axles, Red \$3,150</p>	<p>2012 PJ 83"x10' Channel Frame Utility w/Gate \$1,850</p>	<p>2012 Rice Stealth 82"x10' 14" Formed Sides 4' Ramp Gate, Front Toolbox Red, \$1,845</p>
<p>2012 Doolittle Bullitt 6x12 Single Axle, V-Nose, Ramp Door, Side Door \$2,950</p>	<p>2012 Doolittle Bullitt 6x12 Single Axle, V-Nose, Ramp Door, Side Door, Taped Seams, Chrome Wheels, \$3,195</p>	<p>2012 Doolittle Bullitt 7'x14' Tandem Axle, 2-3.5K Brake Axles Ramp Door, V-Nose \$4,195</p>	<p>2012 Titan Primo 16' 3 Horse Slant, Tack Room, Rubber Mats, 3 Tier Saddle Rack, Alum Wheels \$5,950</p>	<p>2012 Doolittle 72"x10' Dump Trailer 10K GVWR, Dual Cly \$4,950</p>	<p>2012 Rice 22+2 14K GVWR, Low Profile, Equipment Trailer, Stand Up Ramps, Toolbox, \$5,650 Silver or Black</p>
<p>2012 Rice Stealth 82"x12' 14" Sides, 4' Ramp Gate, Front Toolbox, Black, Red or Silver \$1,895</p>	<p>2012 Titan 6' 8" x 20 Livestock Center Gate w/1/2 Slide, Vents Under Nose, Raised Stem Spare Wheel & Tire, LED Lights, \$8,900</p>	<p>2011 Rice 82" x 18' Deluxe Landscape Trailer, 24" Mesh Sides, Side & Rear Gate, 10K GVWR, Powder Coat Paint \$3,550</p>	<p>2009 Protrack 30' Deckover Flatbed, Pierced Beam Low Deck, Elec Hyd Brakes, Hyd Jacks, \$7,500</p>	<p>2007 LoadTrail 20+5 Deckover Trailer, Pintle Hitch, 20K GVWR, Elec Brakes, Flip Over Ramps, \$5,500</p>	<p>2006 Econoline 12T Deckover Gravity Tilt, 4' Stationary Deck, 23' Tilt, Excellent Equipment Trailer, \$6,250</p>
<p>CONSIGNMENT 2004 Travelong Bandit 3 Horse Slant w/Dressing Room 1 Horse Escape, Nice Trailer \$6,500</p>	<p>Hay Express, Self Unloading Bale Trailer, 6, 7 or 8 Bale, #1 Grade Steel, Radial Tires Come See the Difference</p>	<p>Besler Besler Elec/Hyd Beds Starting at \$7,450 Installed on Single Rear Wheel Truck</p>	<p>New Super Winch 8500# Winch Kit w/15' Cord 94' of 5/16 Cable \$439 Each</p>	<p>New Redline Harrow 24' 3"x16" Lift Cyl 1 Yr Warranty \$5,600</p>	<p>New Elec/Hyd Gooseneck Mnt Bale Spikes, Dual Forged Steel Spikes, Special \$1,150 C/O Installation Available</p>
<p>Used DewEze Model #578 Bale Unroller Bed, Engine Driver Pump, Wireless Controls, Removed From '99 Ford F350 w/7.3L Diesel Engine, Very Nice Bed, \$5,350 Carry Out</p>	<p>Hydra Bed BH200's In Stock Ready for Install Fits Single Rear Wheel Truck \$8,450 Installed</p>	<p>Hillsboro Aluminum Flatbeds GN Hitch, LED Lights Full Wiring Harness Starting @ \$2,950 Carry Out</p>	<p>2012 Chevrolet Long Wheelbase New Take Off Bed Tailgate \$1,300</p>	<p>Hillsboro Aluminum 3000 Series Beds, Fold Down Side Rails, Built In GN & Receiver Hitch Starting at \$3,950 C/O</p>	<p>1998 Ford F250 XLT, 4x4, 5.4L Auto, Runs Good, Ready for Winter, Fleet Maintained, High Miles, \$2,950</p>

BARGAIN ROW

<p>1981 16' Livestock Trailer Solid, Needs Some Work \$850</p>	<p>Used Knapheide Service Body Fully Covered, Rear Walk In Doors, Removed From 56" C/A Single Rear Wheel Truck, \$1,000</p>	<p>1997 Ford F250 XL 4x4, 7.3L Diesel, 5 Spd Manual Transmission, Runs Good, Trans Grinds While Shifting, \$2,950</p>	<p>1989 Ford 3/4 Ton 4x4, 7.3L Diesel, Auto, Runs Good, Good Work Truck \$2,450</p>	<p>1999 GMC 1/2 Ton, 4x4, 4.8L V8, Auto, Fleet Maintained, High Miles, Runs Good, Ready to Work, \$2,950</p>	<p>Knapheide Utility Bed Fits 84" Cab to Axle, Dually \$1,500</p>
--	---	---	---	--	---

ALL Types Of Trailer Repair



Trailer Mechanic On Duty

A GREAT BIG THANKS
for all the awesome birthday wishes!
The last 10 years wouldn't have been possible
without our loyal customers and readers!
We look forward to the next 10!

Hawkeye Trader's Birthday
 You fly around from town to town,
 Making sure there's not a frown.
 We pick up your paper and oh what a sight!
 To find something we just might like.
 We open it up and what do we see?
 Oh, It's Hawkie on Page 3!
 We see the ads and make a call,
 Thanks to you for helping us all!
 Hoping you fulfill Your Quest!
 Hawkeye Trader You're the Best!

Submitted by Pam Cantrell
 A Loyal Reader!



Arctic Cat
Master Technician on
Duty For Service
& Repairs!



Mid-States Powersports
 2340 Grand Ave • West Des Moines, Ia 50265
 515-440-0056 • www.midstatespowersports.com

NEW



**Arctic CAT
Wildcat 1000i H.O**
Place Your Order Now!!
 The Wildcat Simply has No Equal
 And it Takes Side By Side
 Performance
 To A Whole New Level!

<p>Arctic CAT 2011 350</p>  <p>MSRP \$5,499 Our Price \$4,900 After Rebate Save \$599</p>	<p>Arctic CAT 2012 TBX 700i GT</p>  <p>MSRP \$10,299 Our Price \$8,799 After Rebate Save \$1,500</p>	<p>Arctic CAT 2011 Prowler XTX 700i</p>  <p>MSRP \$12,999 Our Price \$10,795 After Rebate Save \$2,204</p>
--	--	---

No Payments • No Interest • No Down Payment Until January 1, 2013***

The Arctic Cat ATV/UTV may not be ridden by anyone under 16 years of age. Arctic Cat recommends that all riders take a training course, and that they read and understand their owner's manual before operation. For safety or training information, see your dealer or call the ATV Safety Institute at 1-800-887-2887

***See Store For Details



WENDY HOPKINS
 for your
 Hawkeye Trader
 Advertising Needs
 Iowa: Davis, Wapello, Monroe, Mahaska (Oskaloosa)
 Van Buren (Cantril & Milton)
641-777-9139
wendy@hawkeyetrader.com



FOR SALE: 1994 Jeep Cherokee Sport, 4x4, 4.0 Auto, Clean, No Rust, Only 91K Miles, \$3950. 4-4
 641-660-3157

Tim's Auto Supply
 204 East Franklin
 Bloomfield, IA 52537
 Mon-Fri 7:00-6:00 PM
 Sat 8:00-3:30 PM
 641-664-3991
 TFN

FOR SALE: 2001 Saturn SL1, 77k Miles, 4 cyl, 4 Door, Cruise, Tilt, Keyless, CD, Clean And Nice, Garaged. 4-20
 515-231-1991

FOR SALE: 2000 GMC Envoy Fully Loaded, AC-C Tractor W/6Ft Woods Belly Mower. Call For Details. 4-6
 641-664-2588 or
 641-208-6214

FOR SALE: 2001 Dodge 3/4 Ton Pickup, 2 Wd With Utility Box Very Good Condition, \$2750. 4-13
 641-660-6838

FOR SALE: 2006 Dodge Grand Caravan SXT, 3.8LV6, Automatic, 116, xxx Miles, Sto-N-Go, Loaded, Cruise, Air, Runs Great, \$6,799, See Pictures At www.brookfieldautosales.com. 4-4
 660-258-7309

FOR SALE: Harley Davidson Motorcycle 1989 Low Rider, Only 20,345 Miles! For More Information Contact Jim At. 4-6
 636-462-5771

FOR SALE: 2000 Geo Metro LSI, 117K, 4 Cyl, 4 Door Auto, Air, New Tires, 34-38 MPG. 4-6
 515-231-1991

FOR SALE: 1999 Chevy Silverado Ext Cab Z71, 4x4, 5.3L, Automatic, Maroon W/Gray Interior, New Tires, Runs Great, 121,xxx Miles, Brookfield Auto sales, www.brookfieldautosales.com. 4-4
 660-888-0651

FOR SALE: 2003 Dodge Grand Caravan (Sport), 7 Pass, Full Power w/Seat, Front & Rear Air, Roof Rack, No Rust, Super Clean & Nice. 4-6
 515-231-1991

FOR SALE: 1999 Ford F350, 7.3L Diesel, 293K Miles, New Transmission, New Brakes, Lariat, Dually, Automatic, Ext. Cab, \$7,000 OBO. 4-6
 641-208-5930

FOR SALE: 1998 Hyundai Sonata, 4 Door, 4 cyl., 92k Actual Miles, Auto, Above Average Condition, Runs Excellent, No Rust Or Dents, Body And Interior Excellent, Gets 36-39 mpg. Sell For \$3,500. TFN
 217-653-7480

FOR SALE: 2003 Chevy S10 Ext Cab, 3Door Extreme Edition, 2.2L, 5 Speed, Loaded, Cruise, Sunroof, 111,xxx Miles, Runs great, \$5,999, pictures www.brookfieldautosales.com. 4-4
 660-258-7309



**1990 Case 1845C
Skidsteer**
\$10,000

Vetter Equipment Company
 2503 Hwy 2 • Corydon, IA • 641-872-2000
 For All Your Equipment Needs • www.Vetterequip.com

©1997 Case Corporation
 Visit Case's Website at
<http://www.casecorp.com>
 CaseIH and Case Credit are
 registered trademarks
 of Case Corporation.



A TRADITION OF LEADERSHIP



*Then My Soul
Will Rejoice
in the
Lord and
Delight in
His Salvation*
Psalm 35:9

Happy Easter from
**LEMS ENGLISH
COONHOUNDS**

Always For Sale:
 Performance Puppies and Started or Trained
 Well Bred Registered English Coonhounds

LEMS LIGHTS



IN STOCK NOW - VARIOUS STYLES
Larry Marshall, 31426 210th St., Bloomfield, IA
641-680-0892 (Cell) or 641-675-3421
lemsenglish@live.com

**ANNUAL SPRING SHERIFF SEIZURE
COUNTY SURPLUS EQUIPMENT
AUCTION**
Saturday, April 28TH • 10:00 AM
3920 Dixon, Des Moines, IA
 Approx 40 Vehicles, Cars, Vans, Pickups.
 '84 Harley; '88 Crossman Motorhome; Dunebuggy; Trailers.
 Wide Variety As Usual of Contractor Tools, Related Items.
 Always a Large Interesting Offering.
Greenfield Professional Auction Service
3920 Dixon • Des Moines, IA
515-265-2429

Ask about our
Guaranteed 
 Credit Approval™

**NEED A CAR
AND FINANCING?**
**ASK ABOUT OUR
GUARANTEED CREDIT APPROVAL.
100% CREDIT APPROVAL.
WE GUARANTEE IT!**

BANKRUPTCY? YES
REPOSSESSIONS? YES
MEDICAL BILLS? YES
LATE PAYMENTS? YES
WE SAY YES TO EVERYONE!

**VEHICLES IN EVERY PRICE RANGE WITH
AFFORDABLE MONTHLY PAYMENTS!**

**STOP BY OR GIVE US A CALL.
WE CAN HELP.**
515-309-3000
ASK FOR THE YES MEN!





Rob Schwartz Russ Heilmer Kenny Hartzler
www.worldofwheelscreditexpress.com

WORLD OF WHEELS
 5330 NE 14th Street Des Moines, IA 50313

**New Cargo Mate,
6'x10', Ramp
Rear Door,
Side Door,
Rock Guard,
Roof Vent**



**\$2,795
\$0 Down w.a.c.**

**C&C Cycle
Chariton, IA • 888-475-2243
www.cc-cycle.com**

Asking \$6,250



2007 Load Pro 30' Flatbed GN Trailer
 Tandem Axle Duals, Fold Down Ramps
 20,000 GVW, DOT Inspected
 Excellent Condition.
319-470-2188

FOR SALE: 1991 Lexus 400 LS, 4 Door, High Miles, Runs Excellent, Many New Parts, Great Gas Mileage, \$2,100. 217-653-7480 TFN

FOR SALE: 2000 Chevy Cavalier, 4 cyl., Auto, 2dr., Runs Great, Gets 34-36 MPG, Sell For \$1250 Cash. 217-653-7480 TFN

FOR SALE: 2001 Dodge Intrepid SE, 4 door, 98k miles, Silver, Near New Tires, Real Nice. 515-231-1991 4-6

BUYING: Junk Cars, Trucks & Vans. 217-653-7480 TFN

Call for FREE Estimates



WANTED: General Skidloader Work
 INCLUDING Pasture & Fence Row Clearing w/Tree Saw, Stump Grinder, Grapple Bucket & Posthole Auger.
515-577-2095 or 641-344-3943

\$37,500



**1984 JD 4850
20.8 x 38 Duals, PS 3 Valves,
Rebuilt Pump & Injectors,
8200 Hrs.**

Vetter Equipment Company
 Highway 92 • Indianola, IA
 515-961-2541
 www.vetterequip.com

Visit our Web Site at http://www.vetter.com
 Cash and Carry Credit are required trademarks of Vetter Corporation



FOR SALE: 2006 Ford F-250 Super Duty, Crew Cab, Lariat, 4wd, 6.0 Deisel, Automatic Transmission, Heated Leather Seats, Loaded, Ranch Hand Replacement Bumper, B & W Hitch, 105K, Price Reduced \$21,000 OBO. 660-341-4339 Cell or 660-465-2957 TFN

FOR SALE: 2004 F-350, 4x4, 6.0 Diesel, Extended Cab, 119,000 Miles, Elite B & W Bale Bed With Tool Boxes, \$20,000 OBO. Sharp Truck. 660-605-2437 or 660-216-0724 TFN

FOR SALE: '89 Mazda 929, 4 Door, Full Power w/Seat Leather, Senior Driven Garaged Clean & Nice, \$2,350. 515-231-1991 4-6

BUYING JUNK CAR BATTERIES: For Limited Time. Top Prices Paid! IA, IL, MO, NE. 217-653-7480 TFN

WANTED: 1962-1973 Fairlanes, Mustangs, Torinos, Cougars, Chargers, GTXs, Comets, Falcons, Coronets, Any Shape, No Title, Parts Cars. 636-566-8081 TFN

BUYING JUNK CAR BATTERIES: For Limited Time. Top Prices Paid! IA, IL, MO, NE. 217-653-7480 TFN

ATTN TRUCK OWNERS: Rhino Linings Offers You The Worlds Number One Sprayed In Truck Bedliner. Also Works On Livestock Tanks, Creep Feeders, Horse Trailers, Etc. Call For An Appointment & More Info. 641-799-5672 TFN

FOR SALE: 2001 Hyundai Elantra (GLS), 85K Miles, 4 Cyl, 4 Dr, 5 Spd, Air, CD, Tilt, Cruise, PW, PD, Clean & Nice. 515-231-1991 4-6

LIVESTOCK

FOR SALE: AQHA 12 Year Old Palomino Stallion With 4 White Stockings And Blaze, Gentle, Good Conformation, Well Bred, \$800. 319-878-3596 4-6











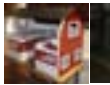

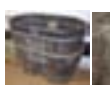
FOR SALE: 20 Two Year Old Black Heifers, With March And April Calves At Side. 641-660-0917 4-6

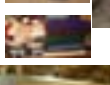

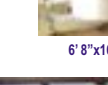
Public Auction
"We sell it the day you need it sold!"

**Sunday, April 22, 2012
12:00PM**
 4175 NE 64th St. ~ Altoona, IA
 (Townsend Horse Barn)

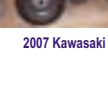
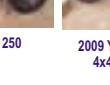
From Des Moines: Take I-80 East to Altoona exit 142 then turn right onto Hubbell Ave., Take a slight right onto 34th Ave., then 1st left onto 8th St. SWNE Boadway, then right onto 17th Ave SW and continue onto NE 64th St.

Security camera, chicken nests
 Breyer horse collection, dog crate
 Dalmation collection, riding blankets
 Tack trunk, 8' round water tank
 (6) Patton fans, tent, sleeping bags
 Towels, ten speed bicycles, gas grill
 (4) patio chairs, hanging porch swing
 Basketball hoop, leaded glass front door
 Many miscellaneous horse items
 (5) aluminum gates, (12) wood posts
 325 gal. pickup water tank lawn roller
 Metal culvert, 1/2 pallet of walking stones
 Folk Art child's barn (for Breyer horses)
 Plus much more!!!!

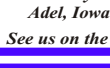
2 yr. old fainting nanny goat

6' 8"x16' Kiefer Built, tandem axle stored indoors

16" Circle Y w/ breast collar & bridle
16" Herford
15" Barrel racing saddle
17 1/2" Herford
3 English saddles
 Plus many more

2007 Kawasaki 250
2009 Yamaha Grizzly 4x4, 1795 miles

16 yr. old Appaloosa Mare
14 yr. old registered Gelding (Zippo Pine Chex, well broke, kid friendly)
13 yr. old Grade Mare (Chestnut 16 hands)

Kelly Smothers, Seller
Daugherty Auction and Real Estate Services, Inc.
 Kelly Daugherty, Chad Daugherty ~ Auctioneers
 Adel, Iowa (515) 993-4159 ~ d_auction@hotmail.com
 See us on the web at www.daughertyauction.com

Real Estate!



Tuesday April 24, 2012
5:30PM

Broker Participation invited!!

913 Fremont St. ~ Des Moines, IA
Take E. 9th south, 1.5 blocks off of E. University to Fremont St.



General Description: Offering this 2 story, 3 bdrm, 1 bath home. Located in an established residential neighborhood, and has an enclosed front porch. Minutes away from River Hills Park.

Legal Description: S 155 F LOT 20 GENESERS ADDITION **Sq. Ft.:** 1,536

Terms: **Lot Size:** 50 x 155

Sold in 'As-Is' condition and with no contingencies. **Net Taxes:** \$1,404.00/year
Announcements sale day supercede printed material.
Cash, 10% down payment day of auction w/ balance due at closing on or about 30-45 days.
Possession at closing.

Michael Annoussis, Seller
Daugherty Auction and Real Estate Services, Inc.

Kelly Daugherty, Chad Daugherty ~ Auctioneers
North River Realty ~ Broker
Adel, Iowa (515) 993-4159 ~ d_auction@hotmail.com
See us on the web at www.daughertyauction.com

Keosauqua Sales Co Keosauqua, IA

Special Bred Cow & Breeding Bull Sale April 14 @ 12:00

- 10 Hd Yearling Angus Bulls Performance Data Avail - Moffett Angus
 - 2 Hd 2 Yr Old Angus Bulls - Moffett Angus
 - 1 Hd 4 Yr Angus Bull Summitcrest Breeding - Jury
 - 1 Hd 4 Yr Char Bull Trojan Hill Breeding - Jury
 - 1 Hd 16 Mo 1/4 Longhorn 3/4 Angus Bull - Jury
 - 2 Hd 3 Yr Bull SAV Breeding - Kruse
 - 1 Hd 4 Yr Red Angus Bull - Ledger
 - 1 Hd 2 Yr Blk Simm Bull - Ledger
 - 1 Hd Yearling 1/2 Red Angus 1/2 Simm Bull - Ledger
 - 1 Hd 2 Yr Angus Bull Panther Creek Angus Good Hfr Bull - Hirst
 - 17 Hd XBred Running Age Pairs - Peck
 - 17 Hd 1st Calf Blk Heifer Pairs Very Fancy Set - Moothart
- check website for more info
www.keosauquasaleco.com

Keosauqua Sales Co.

20511 Hwy 1 N • Keosauqua, IA
319-293-3508



2006 Rockwood

26' Ultralite Model, Loaded, Sharp Camper

\$13,000 OBO

660-216-0700

Wnterset Development/ Ag. Land



Tuesday Morn. May 1, 2012

Madison County Fairgrounds
West Summit St. Winterset, Iowa

Location from Winterset: From the Junction of Hwy #169 & 92 at the north edge of Winterset, 1 1/4 mile west to Birchwood Estates

General Description:

28 acres m/l development land located with frontage to Hwy #92 in the city limits of Winterset, Iowa. Land is currently platted for development but is also Prime Ag land. All NHEL land w/ a CSR rating of approx. 80!

Parcel #1: 6.8 acres Townhouse Lots

Parcel #2: 4- 4 plex lots to be sold individually

Parcel #3: Commercial land

Terms: Cash, 10% down payment day of auction w/ balance due on or about June 1, 2012. Immediate Possession!

Watch our website for details!

Daugherty Auction & Real Estate Services, Inc.

Kelly Daugherty, Chad Daugherty ~ Auctioneers
North River Realty ~ Broker

Adel, Iowa (515) 993-4159 ~ d_auction@hotmail.com
See Us on the Web at www.daughertyauction.com

Landscaping/ Construction



Saturday, April 21, 2012 • 11:00 am
10926 NE 117th Ct. ~ Maxwell, IA

From Des Moines: Take I-80 East to exit 142 (US-65 North) Go North about 10 miles, then East on NE 112th St., Take 1st left onto NE 110th Ave, then 1st right onto NE 117th Ct.

- 1999 GMC C7500 w/ Cat, diesel, 7 spd., 81,350 miles
- 1991 GMC Cat, diesel, 6 spd., 86,076 miles
- 1994 GMC 427 w/ Allis tranny, 20' flatbed w/hoist, 182,816 miles
- 1996 GMC Top Kick Cat, diesel, 6 spd., 84,084 miles
- 1995 GMC Kodiak Cat, diesel, twin screw dump truck, 233,000 miles
- 1993 Kodiak Cat, diesel w/ heil dump box & sander
- 1998 GMC C7500 w/ steel box 142,702 miles
- 1998 C6500 w/ low profile box, newer 427 engine, rebuilt tranny, 68,000 miles
- 1998 Chevy 3500 w/ 7.5' blade, 4x4, 167,777 miles
- 2006 Chevy 3500, diesel Duramax w/v-plow, 127,000 miles
- 1990 Chevy Truck w/ plow
- 2000 GMC C6500 w/ flatbed, diesel w/ Cat engine Automatic, 184,000 miles
- 1998 GMC C6500 flatbed, 209,368 miles
- 1993 Chevy Silverado 1500 w/ 8' plow 6.5 diesel, 243,383 miles
- 1993 F700 diesel automatic, 111,902 miles
- 1981 GMC 6000 flatbed truck, Allison automatic, 95,091 miles
- 1981 Chevy manual flatbed
- 1982 GMC diesel, 6.2 3500
- 1998 Chevy 2500 6.5 diesel, newer motor & tranny, 157,000 miles
- 1948 Chevy 5 window 2T truck
- 1999 F450 w/ steel bed, Triton V10, manual tranny
- 1999 GMC 3500 gas 454 Vortex, 149,000 miles
- 2002 Chevy 2500 HD w/ 8'6" Boss blade
- B6000 Kubota tractor 4x4
- S185 Bobcat skidloader, 2100 hours
- 2008 Bobcat T250 w/ newer tracks, 2794 hrs
- Bobcat S185 turbo #525017130
- 2009 Bobcat T190 w/ tracks, 1563 hours
- 2007 Bobcat S205, 1495 hours
- 2007 Bobcat S205, 972 hours
- Kubota F2400 4x4 diesel mower, 2508 hours
- Kubota Zd28 diesel tractor, 483 hours
- Woods D80 3pt mower
- Ford 250C tractor, wide front, Bc37817
- Ford 260C tractor BD#68784
- Bobcat M155 Kubota diesel #538712044, 801 hours
- Ford 5450 tractor S# 432141, wide front, hydro shift
- 1982 International 84 hydro wide front, 1710 hours, B600010 B005847
- Kubota L3010 Tractor, Serial #75643, 4x4, 994 hours
- (2) 2009 8 1/2 x 30' Gooseneck trailers
- 21' Tilt trailer w/ gas tank, Trail King TK 20' trailer
- 1973 Travelaire trailer, 1992 Starlight trailer
- 1997 18' Texas Bragg trailer, 18' DT trailer
- 1989 Interstate trailer, 1994 skid loader trailer
- 1995 Cronkite trailer

Tillers, land rollers, sod cutters, acetylene tanks, quincy vert-air compressor, power edges, snowblowers, 3 sets bobcat forks, bobcat buckets, sweeper, bale chopper, knaack jobsite box, brilliant 5' seeder broadcast spreader, 3 pt farm king mower, Bobcat rippers, gannon box blade, GA landscape rake, bobcat posthole auger, woods 3 pt tiller, 7 combo planers & shop equipment.

Central Iowa Turf, Seller

Daugherty Auction & Real Estate Services, Inc.

Kelly Daugherty, Chad Daugherty ~ Auctioneers
Adel, Iowa (515) 993-4159 ~ d_auction@hotmail.com

See Us on the Web at www.daughertyauction.com



CENTERVILLE AUCTION CENTER

HWY 5 SOUTH & GREEN ST • CENTERVILLE, IA

SATURDAY, APRIL 14, 2012 • 10:00 AM

John Deere 4020 D Tractor (roll bar cab, dual hyd, SR trans, good cond); 8N Ford Tractor; 706 IH Tractor (wide front, loader, motor needs work); 489 NH 9' Mower Conditioner; NH 850 Round Baler, elec tie; JD 709 Brush cutter (new blades, new stump jumper); '96 Ford F350 (4x4, dually, 5 spd, 460 engine, new flatbed); NH 518 Manure Spreader (exc cond, New floor); 1990 GMC 25' Flatbed Truck (top kick/cat engine/single axle); 22' IH Field Cultivator; NH Side Delivery Rake; 21' Case IH Tandem Disc (hyd fold, blades/good); '73 Ford Flatbed (w/PCM Bale unroller, pickup doesn't run); 2001 Chev 4x4, dually, ext cab, 68,000 miles, good cond; '99 GMC, 4x4, ext cab, no rust, auto; '75 IH 1600 Grain Truck, 14' box, hoist, 58,300 actual miles; JD 640 Side Delivery Rake; 9 Wheel Rake; 488 NH Hay Conditioner; '94 GMC Pickup; 18' GN Flatbed Trailer; Other Trailers; Semi Trailer for Storage; 6"x21' Grain Auger, IHP elec motor; 1090 Hesston Hay Conditioner; Ferguson 3R Cult; 3 Bottom Plow; '88 Chev 3500 1T, ext cab, 454 motor, 4x4, auto, GN ball hitch; '69 Ford Truck w/Alum Box; Wagon w/hyd lift; Running Gears; Big Ox 8' 3 pt Blade; 3 pt Posthole Auger; Hitch for 2 Rakes; 5th Wheel Hitch; Box Blade; 60 Pipes for Continues Fence; Sev 16' Metal Bridge Guard Rails; Barn Rafters; Misc New Siding, Shingles, etc; Garage Doors; Misc Vinyl Fence; Hedge Corner & Line Posts; Used Lumber; 200 +/- Tractor & Implement Manuals.

Lawn & Garden, Tools, & Misc: 1988 Yamaha TW 200 Fat Tire Dirt Bike; Honda 400 4x4; 2 New Knight TK 2000 Black Powder Shotguns; Tree Stands; Hotsy Washer; Coats manual Tire Machine; Cub Cadet 1000 Riding Mower; JD Riding Mower; Husqvarna Riding Mower; Pushmowers; Cub Cadet; Sev other Mowers; Sets of Wheel Casters; Garden Tiller; Craftsman Chainsaw; Tools; New Childs Wooden Playhouse; Mustang Car Parts-Shocks, Sway Bars, Intake Manifold, Mufflers, Brakes, Exhaust Pipes, etc. 4 Pirelli Tires P245/45ZR1998W on Mustang Wheels; 80 @ 6 Bar X 20' new Continuous Fence Panels w/Clips & Connectors.

SOUTH CENTRAL IOWA DRUG TASK FORCE

Will sell the following

2000 Pontiac Bonneville; 1987 Pontiac Firebird GTA; Lincoln Continental; 2000 Chevy Silverado 1500, 4x4, Pickup; 17 New Pella Windows; New Pella Door; 11 Ballasts; 1000 watt Light Bulbs; 49 Bags of Potting Soil; Sev Boxes of Miracle Grow; Poulan Weedeater; Circular Saw; Air Compressor; DeWalt Planer; Table Saw; Mitre Saw Bench; Sev Air Tools & misc Tools.

THIS IS AN EARLY AD, MORE BY SALE TIME

View our Website: DemryAuctions.com

www.missouri-iowa-classifieds.com/Demry-Auctions.html

DEMRY AUCTION SERVICE

JANET DEMRY TOM R. DEMRY
641-895-6408 • 641-856-4310 • 641-895-2508
JUNIOR LAWSON 641-208-2454

CLIP & SAVE

Ad Runs One Time

Follow Me!



www.hawkeyetrader.com

ATTENTION!



At **RUTH ENTERPRISE**
your "clunker mower" is worth
\$400 to \$1200 trade-in
on **NEW Country Clipper Mowers**
plus the value of your
trade-in mower.

0%

Financing on 48 months

Garrett-Ruth LLC dba

RUTH ENTERPRISE

209 West Prime St., Downing, MO

660-379-2391

COUNTRY CLIPPER
BUILT FOR YOU

**PLEASE NOTE!! ALL Items ARE NOT located in Greenfield
Please call for location. DO NOT be afraid to leave a message, I am a 1-Man Show!**



**IH 1086 - 1486
\$7,500 - \$10,500**



**JD 7210 MFWD, PQ, 7000 Hrs, Ver Nice,
\$39,500**



**Glencoe 20 Ft Soil Finisher
\$6,950**



**Tye #2020 20 Ft. NT Drill, 7 1/2 Space
\$11,500**



**'81 Case 2290, 5300 Hrs
\$12,500**



**Case-IH 900, 12RN Rear Fold, New DDD &
Closing Wheels, \$8,500**



**JD 7100 8RN, 3 Pt, Lift Assist
\$3,250**



**Krause 1900 21 ft. Disk
& Narrow. \$3,750**



**Case IH 950 12RN. Frt Fold Planter
\$13,900**



**Wilbeck 11-Shank Disk Chisel.
\$2,950**



**White 6100 8RW & 6900 8R Splitter
\$7,500**



**Salford 30ft. Tillage Tool,
New Blades. \$33,500**



**A-C 1300 24ft. Field Cult.
\$2,450**



**Wilrich 26 ft.
\$3,250**



**White 6100 8RW, Liquid Fert, RC
\$4,950**



**Case 5400 20ft. Soy Special On Yetter
Cart, NT Coulters. \$10,500**



**'04 Case 1200 16RN Box Planter,
RC, 600 Monitor. \$47,000**



**White 5100 8RW, RC.
\$2,850**



**JD 7200 16RN, HD NT.
\$15,500**



**JD 6000 Sprayer, Cab & 45 Ft Booms,
\$6,500**



**'08 Modern Manufacturing, 15 Ft.
Predator Bat Wing, \$7,500**



**Hesston #120 9 Ft Hay Bine
\$2,750**



**'07 Case 1200 12-23 Bulk.
\$55,000**



**'08 Land Pride #4410 Treker, 4x4, Low
Hours, \$6,950**



**Gehl #3000 Skid Steer
\$3,750**

SALE ITEMS

JD 8300 13 Ft Drill, 10 in Space, No Grass seed.....	\$3,450
Vermeer R23 Power Rake.....	\$3,500
JD 1350-1450 4-Bottom Plow.....	\$950
JD 1350-1450 5-Bottom Plow.....	\$950
IH 3388 2+2 Dual PTO, Runs Great, Has Front Diff. Problem.....	\$5,500
IH 490 21ft. Disk, 9in. Space, New Blades.....	\$4,750
Case 3394, 5700hrs., Duals.....	\$19,500
JD 260 Skid Steer, 1600hrs.....	\$19,500
Case 5400 20 Ft, 7 1/2 Space on Yetter Coulters, With Grass seed.....	\$12,500
Case 900 16R-22 in, Rear Horizontal Fold, Rawson Drive & Pop Monitor.....	\$11,500

MISCELLANEOUS

Wilrich 38ft. 3-fold Field Cult.....	\$4,500
Brady #2550 26ft. Field Cult.....	\$3,250
IH SM, Doesn't Run, Good Tires.....	\$1,550
IH M, Doesn't Run, Good Tires.....	\$1,200
Case 400 Gas, NF, 3pt., Runs Good.....	\$1,750

(8) Cast Closing Wheels Off JD 7000.....	\$30 Each
(8) A-C Front Weights Off A-C 7000 Sers.....	\$65 Each
(8) HD No-Til NT Coulters Off JD 7000.....	\$100 Each
(1) Set 10-Bolt Hubs Off Case 2590.....	\$450
(1) Set Fact. 10-Bolt Hubs For Magnum 7140.....	\$600



**'08 Modern Manufacturing
15ft. Bat Wing. \$7,950**



**180bu. Gravity, Hyd. Auger.
\$975**

Check out our new location on the west edge of Greenfield on Hwy 92 - South Side

EQUIPMENT - GREENFIELD • Wayne 515-707-7577

**CALL
FOR
MORE INFO!**