



## ● ● ● Remote monitoring 3-Meters solution for residential PV installations

Alfileo offers a **turnkey** for the monitoring of photovoltaic installations remotely through EDF meters.

This solution includes a communication gateway (GPRS) to install and web interfaces easy to take control of in order to monitor in near realtime data (production meter and non-consumption meter of the installation, household consumption meter) in your park.

The remote reading of data (index) of three counters allows the processing of **reliable** data which is **recognized** by EDF.

Now you can enrich your maintenance services and differentiate yourself from your competitors.

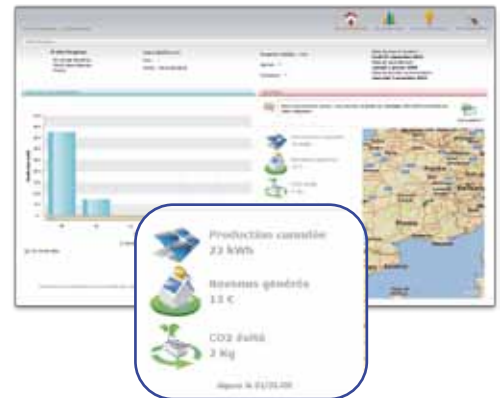

- Very easy to install solution with installation help : email sent when the gateway communicates for the first time
- Two web portals in your colors to view the data (1 Web portal "pro" + 1 Web portal "End User")
- Simplified management of alarms with defined alarm thresholds (lack of communication & production thresholds)
- A unique contact : a complete solution per installation that includes communication gateway and services (SIM card with GPRS subscription, data hosting and access to web portals)

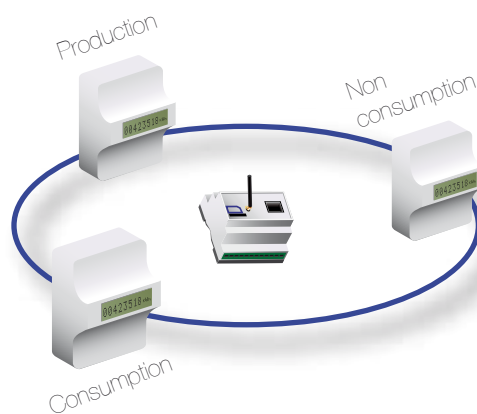

## Data use

The Alfileo solution allows you to track your **fleet of PV systems** through a professional Web portal, allowing you to manage the sites and accounts with access.  
In addition, Alfileo offers your customers a second Web portal to view production data for the installation and data consumption of the home.

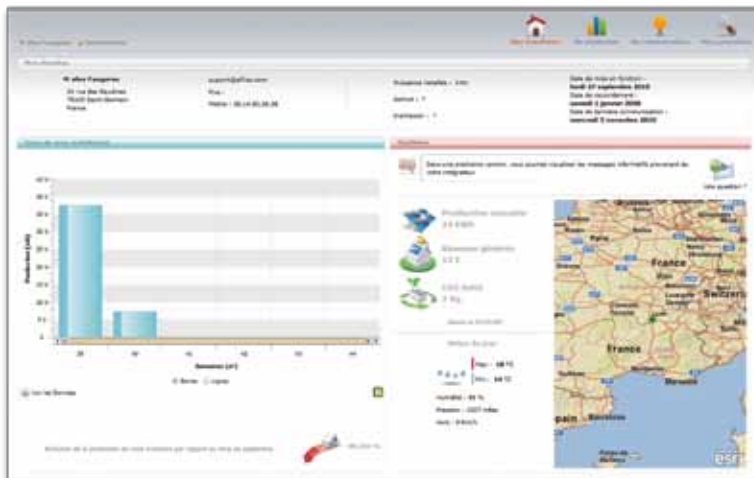

### "3 meters" test kit available including:

- 3 meters gateway
- 2 months of access to Alfileo services (GPRS subscription + access to web portals)



**CONTACT**

Alfileo SAS  
Tel : +33 (0)1.30.82.67.31

12 rue Georges Blandon  
78430 Louveciennes- France

[contact@alfileo.com](mailto:contact@alfileo.com)  
[www.alfileo.com](http://www.alfileo.com)