

WEATHER

	Min.	Max.	Precip.
Wednesday, Jan. 4	10	20	0.00
Thursday, Jan. 5	15	31	0.00
Friday, Jan. 6	20	31	0.00
Saturday, Jan. 7	20	31	0.04
Sunday, Jan. 8	17	27	0.04
Monday, Jan. 9	17	27	0.01
Tuesday, Jan. 10	27	29	0.00

The Chelsea Standard

QUOTE

We work not only to produce but to give value to time.
—Eugene Delacroix.

SIXTY-SIXTH YEAR—No. 29

12 Pages This Week

CHELSEA, MICHIGAN, THURSDAY, JANUARY 12, 1967

10c per Copy

SUBSCRIPTION \$3.00 PER YEAR

Bulldog Cagers Upset Dexter

Lixey Leads Team in Both Scoring, Rebounding To Extend Win Streak

The Chelsea Bulldogs upset the Dexter Dreadnaughts Friday night at Dexter's home court, 53-49. A victory gave the Bulldogs a two-game winning streak. Their first win of the season was earned in a Holiday Tournament game with Lincoln, Dec. 30.

In the Dexter game a tight zone defense, coupled with good outside shooting, produced the victory.

After a slow first quarter with Dexter scoring 11 points to Chelsea's eight the Bulldogs caught fire and pumped in 17 points in the second quarter, leaving the court with a 23-20 halftime lead. Leading the Bulldogs in that period were Jeff Hitchingham and Craig Houle, each with six points, and John Lixey with five. Strong rebounding by Hitchingham, Lixey and West Hinchelifer kept the Bulldogs at bay.

The third quarter belonged mostly to the Dexterites as they scored the Bulldogs, 20-13, taking a 43-23 lead at the end of the quarter. Bob Shoop's 10-point contribution and Tom Haight's seven of the Dexter attack. Lixey kept the Bulldogs in the game with six minutes-jump shots from the top of the free circle.

A free-throw by Larry Gakenel field goals by Hitchingham of Lixey gave the Bulldogs a 42 lead in the beginning of the fourth quarter. Dan Hooyore for Dexter to get the lead back, 44-43, but Houle's jump shot of the Bulldogs returned the lead to Chelsea. Though Dexter averaged hard, they could never rebound the lead as Lixey hit another field goal and a free-throw. Houle rammed in a jump shot, and with two free throws, Kim Hittot scored on a free-throw to give the Bulldogs the 53 points, they needed to win.

The return of junior Lixey's scoring eye as well as his strong rebounding led the team in both categories with 18 points and 10 rebounds was a vital factor in the Bulldog success. Another vital need was met by the cool eye of sophomore Houle. He scored 17 points and gathered seven rebounds. He and Lixey were a shambles of the noted zone defense with their shooting and passing.

Hittot studied the Chelsea offense at his point position, with passing and floor leadership. Centers Hitchingham, Hinchelifer and Gakenel tightened up the middle and baseline on defense and were constant inside threats on offense. Hitchingham scored eight points and gathered eight rebounds. Hinchelifer hit for six points and had six rebounds while Gakenel pulled down five rebounds and put two points on the board.

March of Dimes Drive Is Underway

March of Dimes campaign co-chairmen for Chelsea were announced at the Washtenaw county kick-off dinner held Thursday, Jan. 5, in Ann Arbor. They are Mrs. Kenneth Norris, Mrs. Jerry Blough and William Windle. Mrs. Blough was a co-chairman of the Chelsea campaign last year.

Mailing has already been completed under the direction of William Windle. He was assisted by Mrs. Norris and Mrs. Mac Packard. Mrs. Silas Hopkins is handling the distribution of canisters in the area. The Mothers March is scheduled for Tuesday evening, Jan. 31, will be directed by Mrs. Blough. Chelsea Lane's plans to participate in a "Bowl for Birth Defects" tournament, to take place between Jan. 15 and 22. Area Boy Scouts plan a peanut sale Friday and Saturday, Jan. 20-21.

Mrs. Blough said this week that the Mothers March on Jan. 31 is scheduled for 5:30 to 8 p.m. Chelsea has been divided into 10 districts for the march and a block captain will be appointed for each district. She estimated that 60 to 70 marchers would take part.

Washtenaw county campaign chairman is Richard O'Braynard of Ann Arbor.

Approximately 150 campaign leaders and state and local officials attended the annual kick-off dinner last Thursday. The dinner was furnished by the Ann Arbor Moose Lodge.

Dr. John Ontz, director of the University of Wisconsin Birth Defects Center, spoke to the group. He said that the fight against birth defects for which March of Dimes funds are used is "the most difficult in all of biology," probably more difficult than the fight against cancer.

He listed the three major causes of birth defects as the presence of unnecessary chemicals around the home, viruses and hereditary diseases.

Ontz said that the chemical danger is an area in which something can be done. He advised (Continued on page five)

School Board Briefs

Members present: Warren, Foster, Powers, Taylor, Irwin and Lancaster. Absent: Koenig.

The board went into executive session for a brief period.

Insurance bids opened and all bids rejected. New bids will be opened Monday, Jan. 16, at a special insurance meeting.

Southeastern Conference standings are: Saline, two wins, one loss; Dundee 2-1, Lincoln 2-1, Chelsea 1-2, Dexter 1-2 and South Lyon 1-2.

Mrs. Lillian Conklin has been hired as a junior high school home economics teacher.

Motion by Irwin, supported by Foster, to accept the resignation of Pat Brown, high school English teacher. All ayes.

Motion by Lancaster, supported by Powers, to accept the resignation of Ted Blake, vocational education director effective Jan. 21. All ayes.

Motion by Foster, supported by Lancaster, to pay general fund bills of \$1,496.92. All ayes.

Vocational Agricultural Advisory Council and administrators met with Arthur Dodd, vocational agriculture instructor, Wednesday, Jan. 11, in the high school library. Members of the agriculture advisory group as proposed by the council selection committee and approved by the board are: three-year appointees, Armin Kuhl, Ron Satterthwaite, Leslie Eisenbeiser, Reugh Lesser, Jr., two-year appointees, Robert Heller, Tom Bust, Jerald Heydlauff, Edson Whitaker, one-year appointees, Loren Koenigter, Jay Hopkins, Carl Heller, Jay Luick.

There are no plans to route buses across the railroad tracks at Preer Rd. Therefore, the board (Continued on page three)

Some Interest Is Found in Guitar Class

Richard Bareis, director of the Chelsea Area Recreation Commission, said this week that he has received several calls from persons who want to organize a guitar class. He asked anyone interested in such a class to contact him. He is trying to make arrangements.

Bareis also announced that a women's physical education class will meet Wednesday, Jan. 18 for the first time. Bareis asked any interested women to call him or attend the first class at 7:30 p.m. in the high school gym. The class will be taught by Mrs. Nancy Pickle and the fee will be \$5 for eight sessions.

A men's physical education class is meeting at 7:30 p.m. Wednesday nights and more members are welcome. A knitting class is meeting on Thursday nights at 7:30 p.m. in the high school home economics room.

Ballet classes for children are being organized. Mrs. Marcia Kemp will teach ballet, pre-ballet and kinder-dance classes. The kinder-dance classes. (Continued on page three)

Name E. Akin To Head Rec Commission

Ed Akin was named president of the Chelsea Area Recreation Commission for 1967 at the monthly meeting of the commission Monday evening. Other officers are vice-president, Arden Musbach; secretary, Mrs. George L. Palmer; treasurer, Thomas Eisele; and director, Richard Bareis.

Carl Genske explained that the reason for the increase in the cost of the summer softball recreation program was due mainly to additional umpire fees and extension of the schedule for two additional weeks.

Director Richard Bareis announced that the winter recreational program is underway and more programs including guitar lessons, women's physical education and some type of square or folk dancing will be initiated in the near future. Bareis stated that the Saturday high school boys' basketball period is still open and all boys of high school age not playing varsity basketball are welcome. Attention is now being focused on the summer recreation programs.

Representative members of the recreation commission are Charles Lancaster and Robert Taylor from the Chelsea School Board; Paul Schable, Jr., and William Storey from the Village Council; George Heydlauff from the Community Chest; Jim Eiseman, township government; Harold Salzer, union representatives; Don Proctor and Ed Akin, Chelsea Jaycees; Mrs. Robert Daniels, women's club; Carl Genske, Chelsea High school faculty; Arden Musbach, industrial representative; and Thomas Eisele, Wilbert Brittan, and Mrs. George L. Palmer, members-at-large.

As it is the function of the commission (Continued on page five)

Dog Licenses Available from Area Treasurers

Dog licenses for 1967 are available in Sylvan township from the township treasurer, Claribel Hoppe, and may be obtained on Fridays when she is at the Chelsea State Bank. Mrs. Hoppe will also issue licenses by mail. Dog owners should be sure to enclose a current rabies vaccination certificate, she said.

Lima township clerk Mrs. Hilda Pierce and Lyndon township clerk Mrs. Mary Clark will also have dog licenses available at Chelsea State Bank on Fridays.

In other townships, licenses should be purchased by contacting the township treasurers at their homes.

Licenses may also be purchased at the offices of the county treasurer, Sylvester A. Leonard.

Fees are \$3 for male and unsexed dogs and \$5 for females. After March 1, the fees will rise to \$6 and \$8, and licenses will only be available from the office of the county treasurer.

A rabies vaccination certificate is required before a license is issued. Mrs. Hoppe said, Licenses must be renewed each year, although the vaccination certificates are good for two years.



FERD AND NORB MERKEL take a last look at some of the hardware they won't be selling anymore. Merkel Brothers is closing out its hardware section after 42 years of operation in order to expand the home furnishings departments. The hardware store will be remodeled before the furniture is moved in. Plans are to have all of the hardware removed by the end of this week. The business began in 1924 as a gas station and tire sales store and the stock of hardware was added in 1925. Ferd and Norb have been partners in the business for 37 years.

AFTER 42 YEARS: Merkel Brothers Hardware Line Being Discontinued

In the summer of 1924 you could drive into Merkel's and have your car's tank filled from the single pump in front of the station. Ferd Merkel could repair a tire or he would be glad to sell you a new one.

1924 was the year F. W. Merkel started his business in a building owned by his father on Main St. The gas pump was in front of what is now the south section of the hardware store.

By the spring of 1925, Ferd's business was ready for its first expansion. He wanted to add a stock of hardware. When he heard of the plan, Martin Merkel, Ferd's father, said, "But you don't know anything about hardware," Ferd agreed. "No," he said, "I don't, but I can learn."

Ferd says that since that time 42 years ago he has seen a lot of change in the hardware business. When he began in hardware, the customer had all sorts of horse-trappings to choose from. By the early thirties, when horses had been largely replaced by engines, the Merckels found themselves stuck with about \$1,000-worth of horse gear and no market. At a meeting of hardware dealers, the problem was discussed and someone suggested that the answer was to sell the horse merchandise in a nearby Amish community. They loaded a truck with the entire \$1,000 of equipment and drove to the town, where they sold the whole truckload for \$80.

Ferd's brother Norbert, entered the business as a partner in 1950. The name on the front door was changed from Merckels to Merkel Brothers. The new firm expanded into the next building, which was at the time being used as a pool hall. This part of the store is now the northern half of the hardware store. The brothers decided to add a stock of farm implements in the same year and several pieces of International Harvester stock were housed in the same building.

In 1955 furniture and floor coverings were added to the business. The old Princess Theater, which had occupied the building north of Merkel Brothers until this time, was purchased and completely remodeled for use as a furniture showroom. One of several remodeling problems was the fact that the floor had been built for the theater with a six-foot slope. All of the 1935 changes produced a remodeling bill of \$25,000, Ferd recalls.

By the next year Ferd and Norb had decided to discontinue their bulky stock of farm machinery and concentrate on the hardware and furniture trade.

The business prospered and no other major changes in its operation occurred until the early fifties. By this time Ferd's two sons, Jack and Bob, had grown into young men. Jack joined the firm in 1953 as head of the floor covering department and Bob took over the furniture department in 1955. Ferd continued to operate the hardware section of the store.

In 1959 Merkel Brothers again expanded northward, taking over the building which is now the north side of the furniture department.

This week 42 years after their hardware business began, Merkel Brothers is closing out its hardware departments. Plans now are to remodel the hardware store and expand the home furnishings departments into the old hardware building. The floor will be carpeted and the entire area redecorated. Ferd Merkel estimates that the remodeling job may take four to six weeks. During that time the rest of the store will be open as usual.

The four departments which are being discontinued are building hardware, lawn and garden supplies, sporting goods and general housewares. In addition to furniture, carpets and hard surface floor coverings, the store will retain the drapery, gifts, paint, glass and wallpaper stocks, so that a complete interior furnishing service will be provided, Merkel says.

The materials being removed from the hardware section are being incorporated into the firm's Clinton hardware store.

Both Ferd and Norb plan to continue in the operation of the business they have built, with time, for a more leisurely life, they hope.

Chrysler Building Impact Simulator at Proving Ground

Work is underway on a new testing device at Chrysler Corporation's Chelsea Proving Grounds which will simulate and evaluate crash effects on passengers and vehicles.

A modern, single-story structure totaling 16,000 square feet will house the new impact simulator sled—a non-destructive testing device specially designed for impact studies of occupants and vehicle components.

Traveling on a track 140 feet in length, the new sled will generate a thrust capacity up to 800,000 pounds and will be able to accelerate a 5,000-pound payload beyond the 20 "G" level.

"This will enable our engineers to make a closer study of crash effects upon the passenger," E. W. Bogan, Chrysler vice-president, engineering, said recently.

"Evaluation of the entire vehicle may then be advanced by degrees and correlated here at the proving grounds with the studies of our outdoor barrier crashes," Bogan reported.

"Complete car or truck bodies or individual components may be tested, and up to six belted dummies may be positioned in the passenger compartment on a single test," he added.

A smaller version of the sled is presently being used in test procedures at Chrysler's central engineering laboratories in Highland Park.

Operations with the new sled are expected to begin late this spring.

Measles Clinic Slated Feb. 4 At High School

Hope Is To Eliminate Measles as Epidemic Threat Throughout County

A free measles clinic will be offered at the Chelsea High school on Saturday morning, Feb. 4, from 9 to 11:30 a.m. by the Washtenaw County Health Department and the county medical society. The clinic is designed to reach all children from one year through sixth grade who are not already immune to the red seven-day measles.

The clinics are being offered throughout the county. Request slips have been distributed in schools. All children to be vaccinated at the clinics must be accompanied by a parent or other responsible adult over 21, and must present a request slip signed by the child's parent or guardian. The slips will also be available at the clinics.

Children who have already had seven-day measles or who have been or are being treated for cancer, leukemia or tuberculosis, children who are allergic to eggs or egg products and children who have had a convulsion in the past five years should not be given the inoculation. If a child is under the care of a doctor, he should be consulted beforehand.

The health department and the county medical society hope that through these clinics the threat of measles epidemics will be wiped out in the county. If the series of clinics is successful in reaching most of the children without measles protection, no further mass immunizations are planned.

Measles vaccination has been added to the list of immunizations necessary for children entering Michigan schools, effective next fall.

Jaycee Week To Be Marked Across Nation

Jan. 15-21 will be Jaycee week, Chelsea chapter president Ron Branham has announced.

The purpose of the week is to focus attention on young men and the work they are doing in the fields of community development and leadership training, he said.

The week celebrates the founding of the Jaycees nationally in 1915 when Henry Giessenber saw a need for a young men's civic group and organized the first chapter. The Chelsea Jaycees were formed in 1954.

Built on a foundation of creating opportunities for leadership training through community projects, the Jaycee organizations have approximately 250,000 members nationwide. National headquarters is in Tulsa, Okla.

The Chelsea Jaycees have many projects throughout the year, Branham pointed out. Some of these are: Pierce park, chicken barbecue, fair float, wives' night, bosses night, rummage sale and an Easter-egg hunt.

This year the Chelsea group took on several new projects, including fathers' night, teenage rodeo, community survey, painting house numbers and a soap-box derby.

The Jaycees would like to have all men between the ages of 21 and 35 join in the active chapter to help make the community of Chelsea a better and more pleasant place in which to live, Branham said.

Kiwanis Club Head Cites His Objectives

President Paul G. Schable, Jr., presented his objectives for 1967 at the regular meeting of the Chelsea Kiwanis club Monday evening. Among his goals was the challenge of personal involvement in a significant community project. He also cited a goal of a 10 percent increase in membership in 1967. There are now 59 members in the Chelsea club, which is open to all men in the Chelsea area who are interested in community service and personal growth.

The program consisted of "Years of Glory—Years of Growth," a film issued to mark the University of Michigan's 150th year. It depicts the development and progress of the University, founded in 1817. Don Turner was program chairman for the evening.

Richard T. Wood Earns Master's Degree at U-M

Richard T. Wood, son of Mr. and Mrs. William Wood, received his Master's Degree in Communication Arts from the University of Michigan. He attended the U-M of M. Graduate School after receiving his BA at the University of Detroit in 1964. His major was radio and television writing and directing.

Mrs. Harvey Heiminger is Patient at St. Joseph Mercy Hospital

Mrs. Harvey Heiminger is a patient at St. Joseph Mercy Hospital, Ann Arbor, where she underwent major surgery on Wednesday last week. She is in room 354-1.

Cager of the Week



JOHN LIXEY, 5'10" junior forward, is playing his first year of varsity basketball for the Bulldogs. Against Dexter last Friday he scored 18 points and grabbed 18 rebounds. Coach Terry Pokela says Lixey is "a good jumper and a good shot." John is the son of Mr. and Mrs. Harvey Lixey, 710 S. Main. He has two brothers, David, 23, and Tommy, 12, and one sister, Barbara, 20. John played on the junior varsity basketball squad for two years and also played football before this year. He plans to attend college, but has no specific career mapped out. He is a member of the junior Trip club at Chelsea High school and a member of St. Mary's Catholic church.



PLAYING IT SAFE! Why won't the birthday girl come out to eat her cake? Because it's her 13th birthday. And on the 13th of January, And-tha's right—this year Jan. 13 is a Friday. So Carol Curtis, daughter of Mr. and Mrs. Charles Curtis, 13034 Sager Rd., plans to spend the day in her hideout. Who can blame her? When she's not under the pillows, she keeps busy at Chelsea Junior High, where she is a seventh grader, and at her family's farm, where she nearly maintains a small zoo. She has a horse, Buster, three hamsters, three cats, a pregnant dog and 10 rabbits. Carol is a member of the American Rabbit Breeders Association, but she plans to reduce her collection of bunnies to two pets soon.

The Chelsea Standard
 Telephone GR 5-3581
 Excellence Award by Michigan Press Association
 1951-1952-1955-1960-1964-1965
 Walter P. Leonard, Editor and Publisher

Published every Thursday morning at 300 North Main Street, Chelsea, Mich. 48118, and second class postage paid at Chelsea, Mich., under the Act of March 3, 1879.

RETURN POSTAGE GUARANTEED

Subscription Rates (Payable in Advance)

In Michigan:		Outside Michigan:	
One Year	\$3.00	One Year	\$4.00
Six Months	\$1.75	Six Months	\$2.25
Single Copies	\$.10	Single Copies	\$.10

Service men or women, anywhere, 1 year \$3.00

NATIONAL NEWSPAPER ASSOCIATION
 National Advertising Representative:
MICHIGAN NEWSPAPERS, INC.
 267 Michigan Ave.
 East Lansing, Mich. 48823

THE LANSING REPORT
 FROM
 senator
GIL BURSLEY



Your Lansing Report will be brought you weekly during 1967. I will try to write on affairs in Lansing not otherwise prominently covered by the press. Periodically we will discuss how things are progressing in Lansing. Sometimes I will refer to bills introduced and under consideration which I think may be of more than passing interest to citizens of this area. During the past two years this column has appeared on an average in four weekly newspapers in Washington and Lenawee counties each week.

How can I improve this column? What would you like discussed? We are at the start of a new legislative session and there is still time to introduce new bills and to recommend amendments to existing laws. Write me on any

of these subjects at the State Capitol, Lansing.

Next week I will list my own specific committee assignments. This will indicate to you those areas in which I will have the most involvement. As soon as adopted I will report the work schedule or calendar that will be followed by the legislature.

Many school groups as well as individual citizens like to visit Lansing during sessions. Write me in advance when you know you are coming or if you would like suggestions as to the most interesting day for a visit. My next office will be on the third floor in the Senate wing to the left of you face the Capitol. I will report the room number and telephone number next week.

Let me wish you a Happy New Year and assure you again that I want to hear from anyone with a problem where I might be of any service.

CHELSEA THEATRE
 CHELSEA, MICH.
 24-Hr. Program
 Information: 475-8212
 FRI - SAT - SUN
 JAN. 13 - 14 - 15
 Double Feature Program!

DR. PSYCHOPATH
 DON'T CROSS THE PATH OF
 THE PSYCHOPATH

MARTY ALLEN and STEVE ROSSI
THE LAST OF THE SECRET AGENTS?

COMPETITION

Competition surrounds us. And this is good. We are all competitors in one fashion or another. We may take pride in different things - the prettiest lawn, the best garden in town, highest scholastic marks, the nearest set of wheels in the neighborhood, etc.

In the business world, competition is especially keen, a situation which benefits the consumer. The buyer can get quality goods at fair prices because competition urges the seller to accept a reasonable profit to get the business.

You benefit when you trade in the local business community, with a reputable competitor - someone whose record of service to the community indicates he intends to stay in business by offering the best merchandise at the best possible price.

Trade at Home for Your own sake and community progress
Chelsea Chamber of Commerce

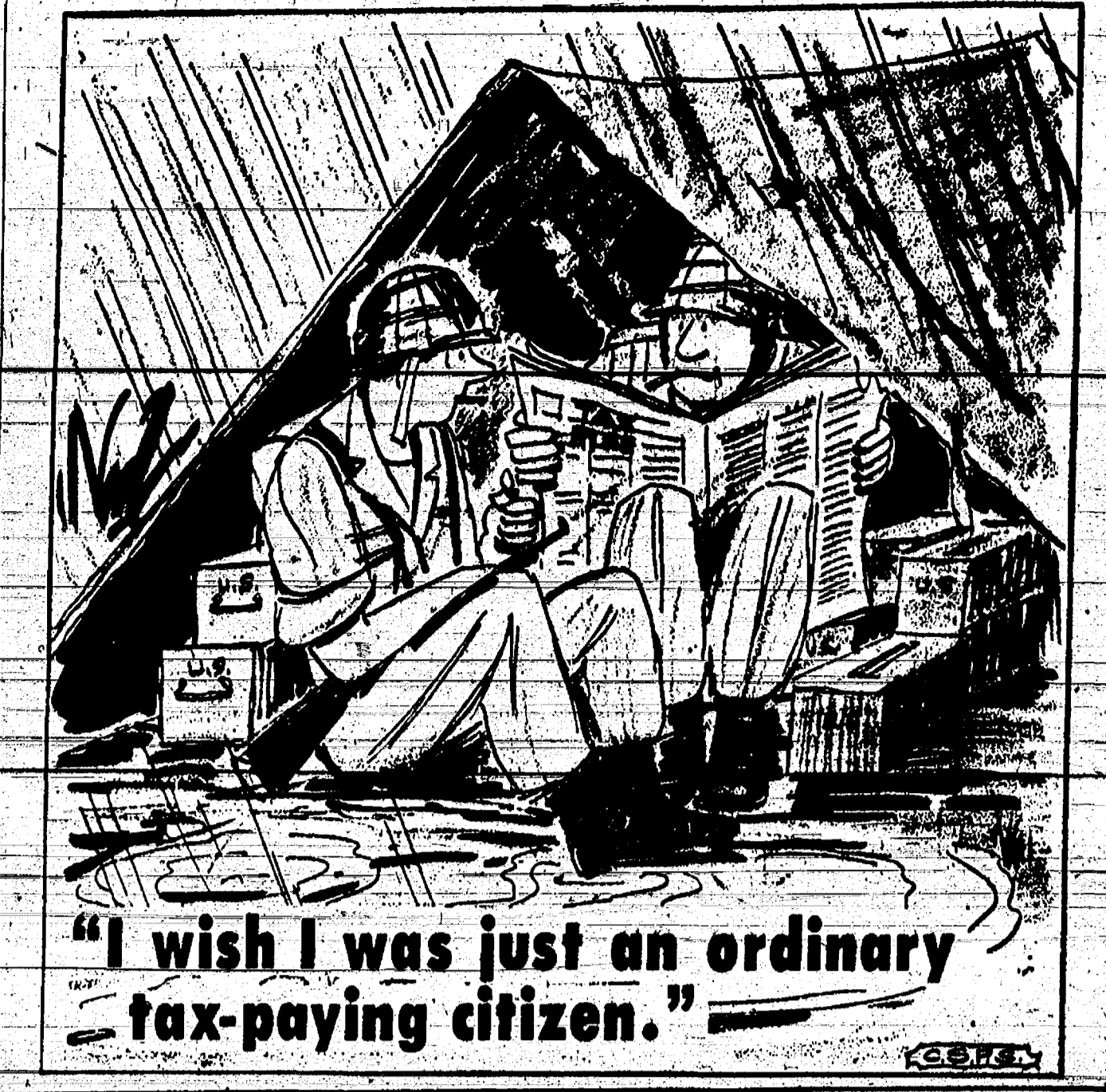

MICHIGAN MIRROR
 By Elmer E. White, Secretary, Michigan Press Association

New Questions

Near revolution in Michigan's most commonly used court level may be taking place these days as the result of a higher court decision regarding jury selection.

In November, the State Court of Appeals handed down an opinion in a St. Clair County Circuit Court case stating that the base for selecting a panel in jury trials should be as broad as possible.

Since that decision, several counties have been challenged on jury selection lists and were found falling short of the desired balance.

In Ingham county, for example, an attorney was successful in getting a criminal trial delayed pending new selection of a jury panel. He contended the panel originally presented did not contain a good cross-section of the county population.

The Appeals Court ruling said that the jury need not contain representatives of all the economic, social, religious, racial, political and geographical groups of the community, but that there should be no intentional or systematic exclusion of any of these groups.

In other words, a jury list should not contain only retired citizens and housewives. Neither should it include only factory workers, or Negroes, or any other single classifiable group.

To compile jury panels from one or two groups based on sex, age, employment or other factors does violence to the basic idea that juries represent a cross section, the Court said.

State law requires that a jury be selected at random from persons listed on tax assessment rolls or voter registration lists. The law specifies that individuals may not ask to be placed on jury panels.

Jury service is a duty as well as a privilege of citizenship, and thus a blanket exclusion of wage earners, either young or old, however justified by prior actions of trial judges, must be counted among those tendencies which undermine and weaken our respected institution of jury trial, the Court said.

Public reaction to proposals to tear down Michigan's 90-year-old State Capitol building has been most surprising to all concerned.

This is primarily so because officials fully expected a real furor to arise in all corners of the state when various alternatives were first announced for improving and adding government office space.

Instead there was an almost deafening silence.

Indeed, even after a second round of publicity was given to the possibility that it might be wise to raze the figurative center of state government there was still a surprising lack of concern expressed.

A few citizens did take the time to write their opposing views, and one even sent the Governor a "Stop" sign to express his discontent with the idea.

Teen-agers attending the annual "Y" Youth Legislature wrote their sentiments on the matter. It is reported that this was done after a request to do so. Most felt the present Capitol should be preserved for its historical significance.

Considerable time and newspaper space have now been devoted to the various proposals.

Many state officials feel the

Uncle Lew from Lima Says:

DEAR MISTER EDITOR:

Ed Doolittle reported to the fella's at the country store Saturday night he has come up with a plan to cut his worries in half. Up to now, said Ed, he had been worrying about what was going to happen to the young generation, along with his worries about the old folks. From now on, he allowed, he was confining his worries strictly to what was going to happen to his own generation.

Zeke Grubb was agreed Ed was making a wise move in this plan to eliminate half his worries. He said his preacher told the congregation Sunday the great need in the world today was for people to know a little less and understand a little more.

Zeke was of the opinion this was a mighty hard assignment and he brought along some figures to prove it. This was the first time Zeke ever brought any figures to the Saturday night sessions and he had to borrow Ed's glasses to read 'em to the fella's.

He had a newspaper clipping where a committee of the Congress had completed a 10-month study on Government paper work. This piece said the report was 70 pages long and was one of the most "astounding documents" to come out of the Congress in 50 years.

According to this report, if one Government record was burned ever second, it would take 2,000 years to destroy them all. It said Government paper work cost \$8 billion a year and it took 15 billion copies of 360,000 Government forms to operate the Federal agencies.

Furthermore, the report said 225,000 Government workers was spending most of their work day putting documents into 25 million cubic foot of filing cabinets, that the Government spends \$1.5 billion a year writing 1 billion letters.

According to them Congressmen making the survey, it would save the taxpayers from \$100 million to \$200 million a year if they would make their letters a paragraph or two shorter.

One of the worst things they found, the report said, was they fill up 2.6 million pages a year with inter-office memos, instructions and communications, half of them not worth a copper-filled quarter.

This was a mighty long piece for Zeke to read and he got some of the words wrong, but he had the fingers correct and some of the fella's, including me, was writing 'em down on paper pokes we swiped from the storekeeper. They were correct and official, Mister Editor, if you want to print 'em in your paper.

It's all right for Zeke's preacher to say we need to know a little less and understand a little more, but how you going to understand this Government red tape?

Yours truly,
 Uncle Lew.

Warm that extra room with Gas Baseboard Heat.

Talk about cozy. Talk about warm and cheerful. Talk about making an extra room into living room. Talk about low cost and operating economy. That's Gas Baseboard Heat.

There's never been such an easy and convenient way to solve a heating problem in a room where heating was a problem. No ducts needed. No unsightly unit taking up floor space. Just modern, attractive baseboard units to complement the room design and provide added living space that welcomes everyone with cheery warmth.

Maybe you want to take the breeze out of a breezeway in the winter, or maybe you've added a "rec" room or enclosed a porch, no matter. You can make it year round living room with Gas Baseboard Heat. And you'll be amazed at the economy. For every dollar you'd spend on similar electric units, Gas costs only 20¢.

Your heating dealer or contractor can give you full details on Gas Baseboard Heat. Call us or him this week. The welcome will be warm. Gas makes the big difference... costs less too!

MICHIGAN CONSOLIDATED GAS COMPANY

Howell Livestock Auction
 Every Monday at 2 p.m.
 Southeastern Michigan's largest and most complete Auction Market.
 For Trucking Information, Call Howell 545-2470.



JUST REMINISCING
 Items Taken from the Files of The Chelsea Standard

4 Years Ago...
 Thursday, Jan. 10, 1963

Robert Daniels was installed Monday night as president of the Kiwanis Club of Chelsea. He is the third member of his family to hold the office. His father, Warren Daniels, was the first president of the club following its organization in 1924, and the new president's brother, James Daniels, served as president of the club five years ago, in 1958.

The Rev. Dr. Harry G. Pearce, 89, retired Methodist minister and a descendant of a pioneer North Lake area family, died Saturday afternoon at Colonial Manor Nursing Home following a long illness.

The Rev. Herbert C. Spomer, who is at present attending the University of Michigan, where he is working toward a Ph.D. degree in Old Testament studies and Semitics, has begun a two-year appointment as pastor of St. Thomas Evangelical Lutheran church in Freedom township.

Although a state law was passed last year requiring all police agencies in the state to have blue flashing warning lights installed to replace the present red lights by 1964, the blue lights are already in use on some of the Washtenaw county Sheriff's Department cars and on the new police cars in Dexter and Chelsea.

The new eight-cent air mail postage stamp is ready for sale more than a month before the effective date of new postal rate increases. A one-cent boost in the present seven-cent air mail and the four-cent first class mail rates up to five cents Jan. 15.

Mel Reinhard, president of the Chamber of Commerce of Hill, in Livingston county, appeared on the network television show "Play Your Hunch" this past week. He was billed as the "man from Hill" and panelists were asked to identify him from among three guests, all claiming to be from Hill.

14 Years Ago...
 Thursday, Jan. 8, 1953

The local campaign for collection of funds to aid polo victims is now in progress in Chelsea and throughout the country. There were six new polo cases in the Chelsea area during 1952.

The pleasure and satisfaction of faculty members over the fact that the move into the new elementary school building had become a reality was reflected in the faces of the 435 children in grades kindergarten through six who attended classes in the new building for the first time Tuesday morning. Rubbers and galoshes were shed at the doorway, the shinning newness of the tiled floors would not be marred.

December, 1952, snowfall totaled four inches.

Saturday, Jan. 10, at 7 p.m. a "burning of the greens" ceremony will be held at the Alfred Mayer home on S. Main St. where Cub Scouts, their parents, leaders and families will gather to witness the event. Cub Scouts will gather the used Christmas trees Saturday morning.

Bethel church members at their annual meeting held at the church Sunday afternoon, adopted a resolution to proceed with an extensive modernization plan in the church parsonage. The entire interior of the century-old home will be renewed and remodeled at an estimated cost of \$11,000. It is believed the home was built in the 1850's.

24 Years Ago...
 Thursday, Jan. 14, 1943

"Management and employees of Federal Screw Works, local manufacturers, are receiving congratulations and a share of the credit for the part they are playing in the production of Oerlikon 20mm anti-aircraft cannon which were recently cited by the United States Navy for their unusually effective work in destroying enemy airplanes.

For the convenience of the public and the local rationing boards, the village has rented space in the building at 103 W. Middle St. (formerly the George Doe barber shop), and it is planned to make this the permanent headquarters of the rationing boards. Because of the additional duties of these boards, due to the increasing number of articles to be rationed, it was deemed advisable to consolidate the boards in a building which will be easily accessible to the public.

Chelsea Public school has been very active in war work since early in 1942. The students organized a War Council which determines the kind of work which shall be done. First and greatest of the projects they have undertaken is the sale of War Bonds and Stamps.

Relatives assembled at the home of Mr. and Mrs. Max Kalmbach of Lyndon township on Sunday, Dec. 27, in celebration of their silver wedding anniversary.

If you're thinking about your Victory Garden for 1943 and everyone in Michigan should certainly be giving it serious consideration - you will be able to get garden tools, but they will be simplified. Such tools made after April 8, 1943, must conform to new patterns and styles prescribed by WPB to save critical materials.

A prominent member of the Senior class is Joseph Edward Merkel. Joe first saw light of day on Feb. 10, 1926 in Chelsea. His favorite sport is football and he has been a member of the team for three years. Joe said his hobby was farming. Mr. Chandler might remember the next time he works Joe in speech that it is his favorite subject. When the question "What do you intend to do when you are graduated?" is put to Joe he promptly replies, "Retire!"

Best posture type mattress value anywhere at this price!

SAVE \$40.00

on the new **Sertapedic** mattress and box spring during this fabulous introductory sale!

Now SALE PRICED at only **\$49.50** each
 Mattress or Box Spring
 Twin or Full Size

Suggested retail price will be \$89.50 after February 28th.

- Newly designed to give you the beautiful, firm posture type support doctors recommend.
- Beautifully covered in a rich, lovely floral print that's almost too pretty to hide.
- Deep comfort for resilient, relaxing comfort.
- Matching box spring scientifically made for firmness and durability.
- Built to exacting standards by the makers of the magnificent Perfect Sleeper® Mattress.

The new **PERFECT SLEEPER**® Mattress and Box Spring... the standard of the bedding world. Just the right combination of comfort and support!

\$79.50
 Mattress or Matching Box Spring
 Twin or Full Size

MEABON'S TV, Furniture & Appliance
 1170 S. M-52, Chelsea
 Phone GR 5-9191

School Board Briefs

(Continued from page one)

not request installation of telephone signal at that crossing. Reasons were limited visibility in both directions and the distance between the railroad and Chelsea-Dexter Rd.

er house at the high school will be held on Sunday, 22, from 3:30 to 5 p.m.

Akin reported interest of the nation commission and the desirability of retaining the old building as a recreational center.

revision of the letter from owners, superintendent of the process of Detroit, requesting facilities for St. Mary's junior high students. No action pending further discussion at the next board meeting.

tion by Irwin, supported by Mrs. to appoint a citizen's committee for sex education in Chelsea public schools. Committee members are Dr. Joseph Alan Conklin, the Rev. Craig and Mrs. Jack Merrill.

discussion on interpretations of articles of the master plan for teachers. Motion by Irwin, supported by Mrs. to accept the memo of agreement.

ing adjourned at 12:30 a.m.

Friday, Jan. 20 Will Be Holiday for All Chelsea Public School Students

Next Friday, Jan. 20, will be a holiday for Chelsea public school students in all grades. Junior high students will have an additional vacation day on Thursday, Jan. 19. Teachers in the junior and senior high schools will spend these days marking grades on report cards.

Exams will be held next week on Tuesday, Wednesday and Thursday in the high school and Monday, Tuesday and Wednesday in the junior high.

The second semester will begin Monday, Jan. 23.

Fire Dept. Responds to Trailer, Chimney Fires

A fire in a house trailer at the trailer court, N. Main St., on Wednesday, Jan. 4, caused extensive damage, but no personal injury. The trailer was the home of the Lewis B. G. Camilli family. No one was in the trailer at the time of the fire.

The Chelsea Fire Department responded to two chimney fires last week. On Jan. 6, the chimney at the home of Fred Kennedy, 6481 M-52, burned out, and on Jan. 9 a fire was extinguished in the chimney at the Fred Lewis home, Kalmbach Rd. No other damage was reported caused by either fire.

Ballet Classes . . .

(Continued from page one) dance class, for 6- and 8-year-olds, will cost 75 cents for each half-hour lesson. Pre-ballet, for 7- and 8-year-olds, will be \$1 for 45-minute lessons. Ballet class, for those 9 and over, will last an hour and the cost per lesson will be \$1.25. At least eight students should register for each class. Contact Mrs. Kemp at 863-6010.

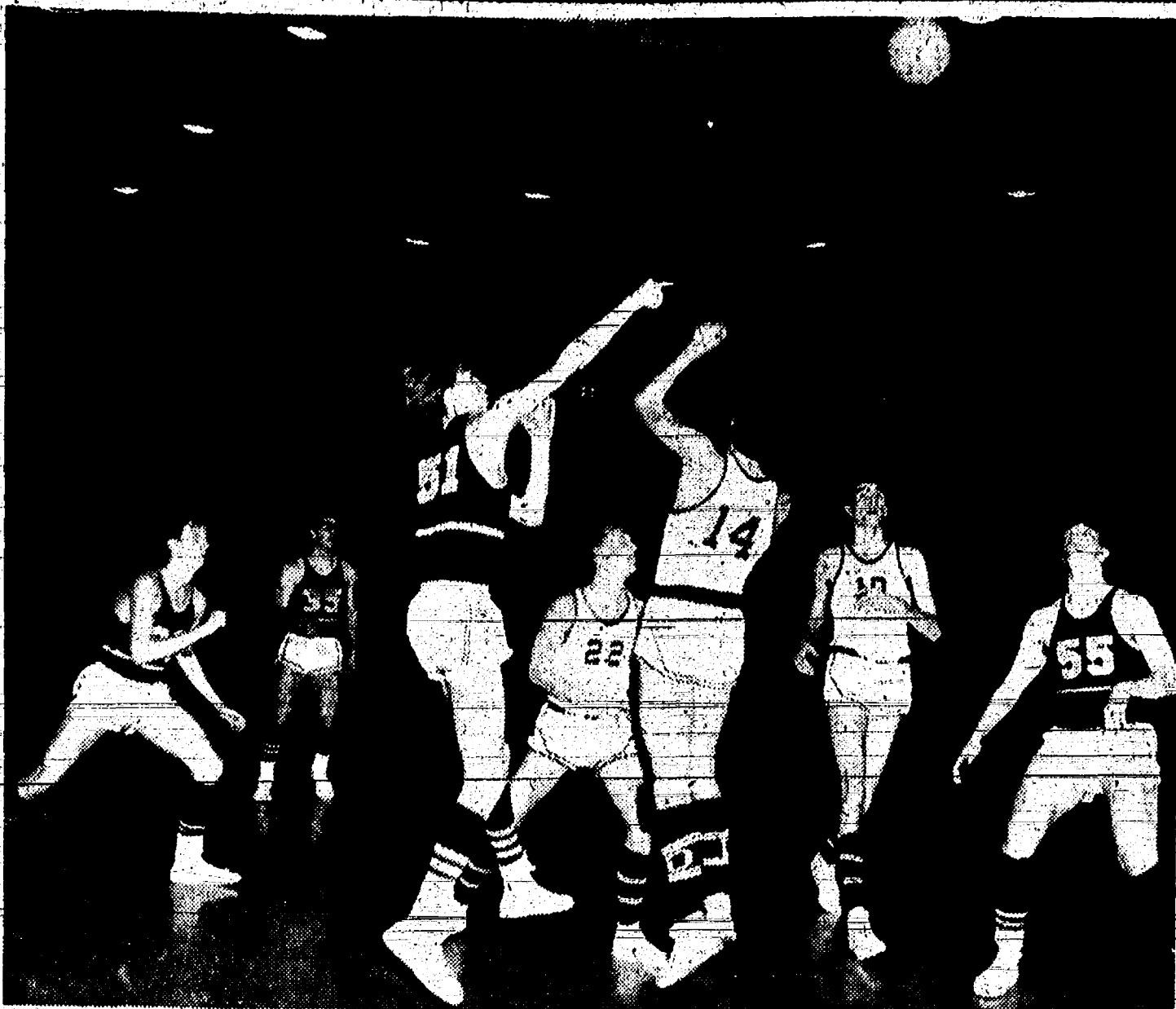

FLYING HIGH: Chelsea's Wes Stinehelfer (51) sends the ball toward the ceiling and Tom Haight (10) and Jeff Hitchingham (55) wait for it to drop through the hoop. The other jumper is Dexter's Jim Koch (14). Bob Shoop (22), Kim Flintoft (35) and John Lixey, covering his number with his arm, are all waiting for a possible rebound.

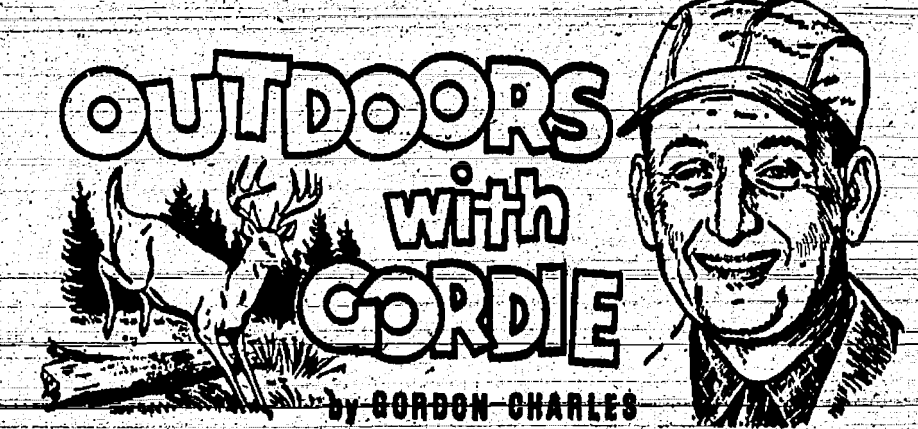

BY GORDON CHARLES

Beginning today, The Standard will bring to readers a new and regular weekly column dealing with all phases of the outdoors. Whether dealing with hunting, fishing, camping, bird-watching, nature study, outdoor places of interest or general conservation, you will find it here.

"Outdoors with Gordie" is written for you by Gordon (Gordie) Charles, Michigan native and a career outdoor writer. Originally outdoor editor of the Traverse City Record-Eagle, his writings have appeared in most Michigan dailies and many weeklies, plus a number of national magazines.

As he puts it, "In 1961 I went astray by going to South Dakota for four years" to accept another outdoor writing position and soon became Chief of Information and Education for the S. D. Dept. of Game, Fish and Parks. He left there in 1965 to accept his present position as editor of "Michigan Out-of-Doors," official publication of Michigan United Conservation Clubs. "This is in no way connected with any television program," he says, "no matter how similar the names might seem to be."

We think you will find "Outdoors with Gordie" an interesting and entertaining addition to The Standard.

Happiness grows at one's own fireside, and is not to be picked in a stranger's garden.

tion and sportsmen's groups, is supporting the wilderness aspect for Isle Royale.

At a public hearing scheduled for Jan. 31 in the Memorial Union Building of Michigan Technological University in Houghton, the value of wilderness will be discussed in detail. Conservation groups will urge the National Park Service to retain 119,618 acres of Isle Royale in its natural state of wilderness. This will exclude five shoreline areas already in use as harbors, camping sites, resorts with lodges operated by the park service, a powerline corridor to Mount Ojibway, all of Blake Point and Passage Island on the northeast end. Isle Royale is now a virtual wilderness containing numerous small inland lakes lying between ridges and the remains of prehistoric copper mines once worked by an unknown people. A herd of moose is kept in almost perfect balance by a pack of timber wolves, themselves a wilderness symbol.

The only practical way to reach Isle Royale is by boat from Houghton, Copper Harbor and Minnesota during the summer months. Once there, no automobiles are available for there are no roads. Transportation is by hiking, which means crowded conditions are unknown.

Isle Royale is truly unique among Michigan recreation areas. Conservationists intend to see that it retains its precious wilderness values. We can't afford to do otherwise.

Home Ec Classes Plan Dress Revue

Chelsea High school home economics classes are having a dress revue Thursday, Jan. 12, at 7 p.m. in the high school cafeteria. Approximately 70 students in classes II and III taught by Mrs. Katherine Reddeman will model tailored skirts, dresses, suits, better dresses and formal. Home economics I class taught by Mrs. Virginia Dean will serve refreshments. Everyone is invited.

Wrestlers Overpower Boysville, 45-3

Thursday night, Jan. 5, the Chelsea wrestling team overpowered the Clinton Boysville grapplers, 45-3. The Bulldogs captured 11 of the 12 weight classes, five by pins, for Chelsea's strongest show of the season.

John McKeighan (95) and Jim Poertner (112) won their matches by forfeit when their opponents failed to make weight.

Wilbur Reffitt (103) won his first varsity match for the Bulldogs with an 8-0 victory.

Jim Williams (120) gave the Chelsea team a 7-2 win, wrestling up a weight class.

Paul Stahl (127) took his opponent down and had him pinned in the first 30 seconds of his match.

Mike Hendricks (133) won a 13-3 decision.

Mark Lancaster (138) scored a fall victory in the third round of his match.

Tim Colvia (145) came through with an exciting 6-0 win.

Lauren Boyer (154) won by a second-round fall.

Paul Lancaster (165) lost his first match of the season by a 14-0 score.

Ray Worden (180) won an 8-0 decision while Mike Gaken (hwt.) wrapped up the meet with a third-round fall.

So far this season three Chelsea wrestlers are still undefeated. They are Reffitt, with a 1-0 record, Hendricks and Boyer, both with 4-0 records.

Mark Lancaster, Stahl and Paul Lancaster are next, boasting 3-1 records.

Chelsea will meet the Dundee Vikings tonight at 7 on the Bulldog mats. Team members will honor their parents by introducing them during pre-match activities at 6:30.

The large fern family is versatile. Attractive with any decorative style, they're also fine for hanging baskets. These popular house plants should be kept in porous clay pots to guard their roots against too much moisture. They do well at moderate temperature—not over 75 degrees—and grow nicely in semi-sunny or shaded areas.

State Police Seek Dogs To Train for Tracking Program

The Michigan State Police again are seeking donations of German shepherd dogs for use in the department's tracking program. Col. Fredrick B. Davids, director, announced.

Donors are requested to contact any State Police post.

Male German shepherds of pure strain and, if possible, registered, are being sought as they are considered the best all-around type for police purposes.

Dogs selected must be between one and two years old, large, big boned, and at least 24 inches tall at the shoulders, measured from the ground. Ears must stand up and there must be no noticeable scars or odd or unusual markings.

Donated dogs that are accepted will be used as replacements and for additional teams for assignment locations not yet determined.

A 14 week school for training handlers and dogs will begin about April 1. Most of the training will be done in the Houghton Lake area. The training will be under the supervision of Cpl. Richard H. Abbott of the East Lansing post who has headed this program since its inception.

The department first began the tracking program in 1960 and because of satisfactory results expanded it several times since.

Presently the State Police have 10 teams on active duty at East Lansing, Ionia, Flat Rock, Flint, Jackson, Paw Paw, Mt. Pleasant, Grand Haven, Houghton Lake and Marquette. One tracking dog was accidentally killed by an auto last year and several others were retired.

STILL TEACHING AT 81

New York — A widowed grandmother, celebrating her 81st birthday is still teaching school and has no plans for retirement. Mrs. Elizabeth Kerns said: "Age is not a matter of years. It's a matter of spirit."

OB FREER'S GRASS LAKE RESTAURANT
101 E. MICHIGAN AVENUE — OLD HOTEL BUILDING
Phone Grass Lake 522-6246

OPEN 6 DAYS
Wed., Thurs. 7:30 a.m. to 9:00 p.m.
Sat., Sun. 7:30 a.m. to 10:00 p.m.

SUNDAY SPECIALS
Baked Chicken and Dumplings \$1.55
Children's Portions 75c

SH FRY Every Friday \$1.35

Make It Safe with Wheel Alignment

Don't wobble in the road. Stop in and let us align your wheels, balance your tires, and get your car ready for a winter of safe driving. You can depend on us for expert workmanship at reasonable rates. Prompt service, always!

COMPLETE ONE-STOP SERVICE

Bill Brown's Super Service
GOOD GULF PRODUCTS
5 SOUTH MAIN ST. PHONE GR 9-1311

Maybe our '67 Pontiac is breaking sales records because people don't want to wait until '68 for a copy.

Our engineers have become used to seeing their ideas show up on other cars. Two years later. And apparently so have a lot of car buyers. Because 1967 Pontiacs are selling faster than 1966 Pontiacs. And '66 was a record year.

When you think about it, why should you wait around for innovations like our disappearing windshield wipers? Or for imaginative options like our exclusive hood-mounted tach? Especially when you consider that our engineers wouldn't turn a Pontiac loose with anything less than a standard 400 cubic inch V-8. Or a Tempest with anything less than our revolutionary Overhead Cam Six. (Not to mention all those new safety features like GM's energy absorbing steering column and a dual master cylinder brake system with warning lamp.)

In short, our engineers seem to have done it again. They may even start asking for royalties on the copies.

SEE THE REAL THING AT YOUR AUTHORIZED PONTIAC DEALERS.

ROPER SALES & SERVICE, INC. 118 W. MIDDLE ST., CHELSEA

From Planning to Living!
BUILDING? REPAIRING? RENOVATING?

Start planning now to make your dreams of a better home come nearer to realization.

Take Home and Study Our

HOUSE PLAN BOOKS

These books include hundreds of plans to choose from. We have them for you to use . . . without obligation.

Finkbeiner Lumber Co.
Phone Chelsea GR 9-3881 On Old US-12 just off S. Main
MARTIN STEINBACH, Owner

YEAR-END Clearance SALE

Worthwhile Savings of Up to 1/3-1/2 Off In Every Department

Coats, dresses, blouses, sweaters, slacks, skirts, gowns, robes, slippers, pajamas, gloves, dummies, men's and boys' jackets, hunting and fishing coats and pants, gloves, underwear, flannel shirts, children's jackets and coats, corduroy crawlers, crawler sets, slacks and slack sets, and all knit headwear.

DANGER'S CHELSEA

Ads Taken Till 5 p.m. Tuesday

IT'S EASY TO BUY-SELL-RENT-HIRE & FIND WITH



Just Phone OR 5-3581

WANT ADS

The Chelsea Standard WANT AD RATES PAID IN ADVANCE...

LOST DOG—Male Beagle, 7-year-old, Stocky build...

Sale on Apples, Pears We have a few apples and pears left and wish to close down the storage for the year...

Czapla's Orchard 1817 Rank Road, Chelsea GR 9-6468

ELECTRONICS REPAIR MAN Excellent, permanent, full-time opportunity...

Montgomery Ward Arborland Shopping Center

ANNUAL CLOTHING SALE NOW IN PROGRESS 20% OFF

Foster's Men's Wear Call 479-5761

Special on Used Hammond 1-100 Model—\$785

Staffan Funeral Home "Funeral Directors for Four Generations" 124 PARK STREET PHONE GR 5-4417

WANT ADS

JARVIS GOSPEL SINGERS from Hamilton, O. will be singing and playing at the Rebekah Hall, Jan. 20 and 21, 7:30 p.m.

FARM-LOANS Federal Land Bank Association Phone: Ann Arbor 665-6189

Need Listing Immediately on 40- to 100-acre with modern house in Chelsea area.

FOR REAL DOLLAR SAVINGS. Be sure and see us before you buy any new or used car.

REFRIGERATION REPAIR MAN Excellent, permanent, full time opportunity...

Septic Tanks And Drain Fields INSTALLED TO COUNTY CODE SPECIFICATIONS

HILLTOP PLUMBING BOB BREARS 201 S. Main Phone 475-3851

Help Wanted For Carpentry Work

Smiley Pole Buildings Call Max Hoover Area Code 517 287-5560 after 6 o'clock evenings

WANT ADS

CARPET AND RUGS—Over 500 patterns: Mohawk, Lees, Wunda-Weve...

USED CARS '66 Galaxie 500 LTD 4-dr. Hardtop, stereo...

PALMER FORD GR 5-3271

FOR RENT—Unfurnished first-floor apartment, full basement, garage, heat furnished...

CLOGGED SEWER Reynolds Sewer Service We Clean Sewers Without Digging...

The Ann Arbor News Circulation Department

REAL ESTATE FOR SALE LANEWOOD—2 yrs. old, 3-bedrooms, carpeted living room...

2-FAMILY HOUSE—If you are looking for a good-paying investment you can't beat this one...

10 MILES NORTH—2 bedrooms, kitchen has built-in range and oven, aluminum siding, aluminum storms and screens...

ALMOST SOLD OUT—LISTINGS NEEDED CLARENCE WOOD BROKER 646 Flanders St. Phone 470-4603



"The TV repairman in the Standard Want Ads wants to know if you've chickened out on fixing our antenna?"

WANT ADS

HELP WANTED—Experienced bartender or bar maid. References required. Call 426-4160 or 426-8183.

Ice Skates Sharpened Chelsea Hardware GR 9-6311

CARPENTER OR MASON work wanted. Can do any type of home improvement work in Chelsea and vicinity...

Male Factory Help Wanted We have openings in all job classifications for full-time and part-time factory work...

Fortune Industries, Inc. 11770 Dexter-Chelsea Rd. Chelsea, Mich. 7tf

WANT ADS

FOR TRACTORS and equipment. Also—New Holland machinery, Sales and service...

SMILEY POST BUILDINGS Plan now for spring erection. Write: JOHN LIVERMORE Box 232, Chelsea, Mich. 48119

TRAVEL TRAILERS—18-ft. and up, 10x65-ft. trailers. John R. Jones Trailer Sales, Gregory, Mich. Phone 498-2655

ALLSTATE INSURANCE Phone Eves. or Week-ends for LIFE • HEALTH • HOME AUTO • BOAT • COMMERCIAL LIABILITY

George's Shoe Repair Shop 2nd Floor above Hilltop Plumbing, 108 Park St. Half Soles & Heels Monday through Friday 8:30 - 4:45 No Saturdays

REAL ESTATE Do you want a home or cottage on a lake, a farm or country home, a building site? We have them.

REAL ESTATE Eugene R. Young, Broker Phone 878-3792 Mary Allen, 878-3826 Virginia Visel, 426-2224

FOR SALE - NEW 3-BEDROOM RANCH HOME, 2 baths, full basement, oil furnace, attached 2-car garage, approx. 3-acre lot. Price: \$27,000.

28-ACRE FARM. 3-bedroom, very modern house. Large hip-roof barn, other buildings. Price: \$32,500 with \$10,000 down.

R. D. MILLER REAL ESTATE BROKER EVELYN ABDON Phone 475-7551 (after 6 p.m.) Office: 15775 Cavanaugh Lake Road Post Office Box 381 Chelsea, Michigan Phone: GR 9-5992

WANT ADS

FOR SALE—Chrome dinette set, table and 4 chairs, \$25. Also solid maple round table...

APARTMENT FOR RENT—Furnished, 138 E. Middle St. May be seen Sunday, Jan. 15, noon to 6 p.m.

USED TRACTOR TIRES—Large inventory on hand. Also used Dresser tractor, grader, loader, Jackson-Fire Brokers, M-108, Munith, Mich. Ph. 686-2952

STEADY JOBS For Young Men Out of Service. Offset press and bindery jobs. Day and night shifts. High school graduates with some trade shop education preferred.

Braun-Brumfield, Inc. 100 N. Staebler Rd. FOR RENT—2-bedroom trailer and 1-bedroom house. Require references and damage deposit.

TRUCK DRIVER WANTED for local florist. Male or female. 479-0071.

NOTICE Need 10 homes in or around Chelsea. Have customers waiting.

3-BEDROOM HOME. Garage, gas heat. Home in very good repair. 95 x 163 FT. LOT with 24 x 36 building. All village utilities.

CALL Kern Real Estate Phone 475-8563

BIBLE VERSE TO STUDY "To every thing there is a season, and a time to every purpose under the heaven."

Red Cross Annual Report Shows Increased Activity

Mounting demands for services caused by the war in Vietnam and a dramatic increase in the county blood program highlight the Washtenaw county chapter American Red Cross annual report.

The report for 1965-66 shows one of the busiest years in our 49 year history," said Alexander M. Moore, acting chapter chairman.

The war in Vietnam accounts for much of the increase. Active servicemen's cases during first quarter 1966 increased 100 percent over first quarter 1965.

During the year, students in 20 schools in the county prepared 681 Friendship Boxes and 339 Friendship bags. These gifts were distributed to Vietnamese children in war-torn villages.

IN MEMORIAM In loving memory of our mother and sister who passed away seven years ago, Jan. 6. Every day in some small way Memories of you come our way.

Home Economics Study Groups Calendar Jan. 12—Ellsworth Rd. Stud. Group, 8 p.m.; home of Mrs. John Allen, Jr., 211 Murray Ave., Ann Arbor.

THANK YOU We would like to express my sincere appreciation and gratitude to everyone for the cards, flowers, gifts, visits and for being so thoughtful to my family while I was in the hospital...

THANK YOU We would like to thank our friends and neighbors and relatives for the cards and flowers received while in the hospital. Mrs. Myers is now at home and Mr. Myers is progressing as well as can be expected.

THANK YOU I would like to thank our friends and neighbors and relatives for the cards and flowers received while in the hospital. Mrs. Myers is now at home and Mr. Myers is progressing as well as can be expected.

—SPECIALS— 72-SIZE Navel Oranges. . doz. 69c 10-OZ. PKG. ECKRICH Smok-y-Link Sausage 59c NO. 2 1/2 CAN STOKLEY'S Peach Halves. 4 for \$1.00 MAXWELL HOUSE Coffee . . . 1-lb. can 79c KEYKO Margarine . . 4 lbs. \$1.00 FARMER PEET'S "RE-PEETER" Bacon . . . 1-lb. pkg. 59c DELIVERY DEADLINES: Morning 10:30 a.m. — Afternoon 3:00 p.m. SCHNEIDER'S MEATS • GROCERIES WE DELIVER PHONE GR 9-2411



Understanding your BRONCHITIS

By Albert E. Heustis, M.D. Director Michigan Department of Public Health

One of the most common diseases associated with heavy cigarette smoking and air pollution is chronic bronchitis. It might well be described as a disease of our times because of its close association with these two factors.

Many people suffer a brief attack of acute bronchitis with fever, coughing and expectorating when they have severe colds and the condition becomes chronic. This coughing and expectorating continues for months and returns each year, lasting and after each cold.

The disease doesn't strike suddenly, and after a winter cold seems to be more frequent and longer lasting. It is a condition that develops after each one. Soon the individual takes the condition for granted until the symptoms are with him all the time—before colds, during colds and after colds—in fact, all year round.

Chronic bronchitis is the result of irritation of the bronchial tubes which connect the windpipe with the lungs. The tubes are inflamed or infected by bacteria, another disease such as influenza, or an allergy. By far the most common causes of irritation are heavy cigarette smoking and air pollution. Once the bronchial tubes have been irritated for a long while, excessive mucus builds up, coughing is necessary, the air flow is hampered and the lungs are endangered.

Fortunately, many infections associated with chronic bronchitis may be treated with antibiotics. These drugs usually stop

even deep and long-lasting infections. However, in order to really clear up or prevent the disease, it is necessary to eliminate all sources of irritation. For smokers this means, in particular giving up smoking. Or if a sufferer is exposed to dust and fumes at work, his doctor may well urge him to seek another job. This, of course, is easier said than done, but in some cases it can mean all the difference.

If you have chronic bronchitis, or frequent colds, it is important to see your doctor regularly. He can advise you on treatment or prevention of the disease. However, the most important thing to bear in mind is to either avoid or stop the irritation to the bronchial tubes. If this is accomplished you will have an excellent chance of stopping the disease before it becomes too serious.

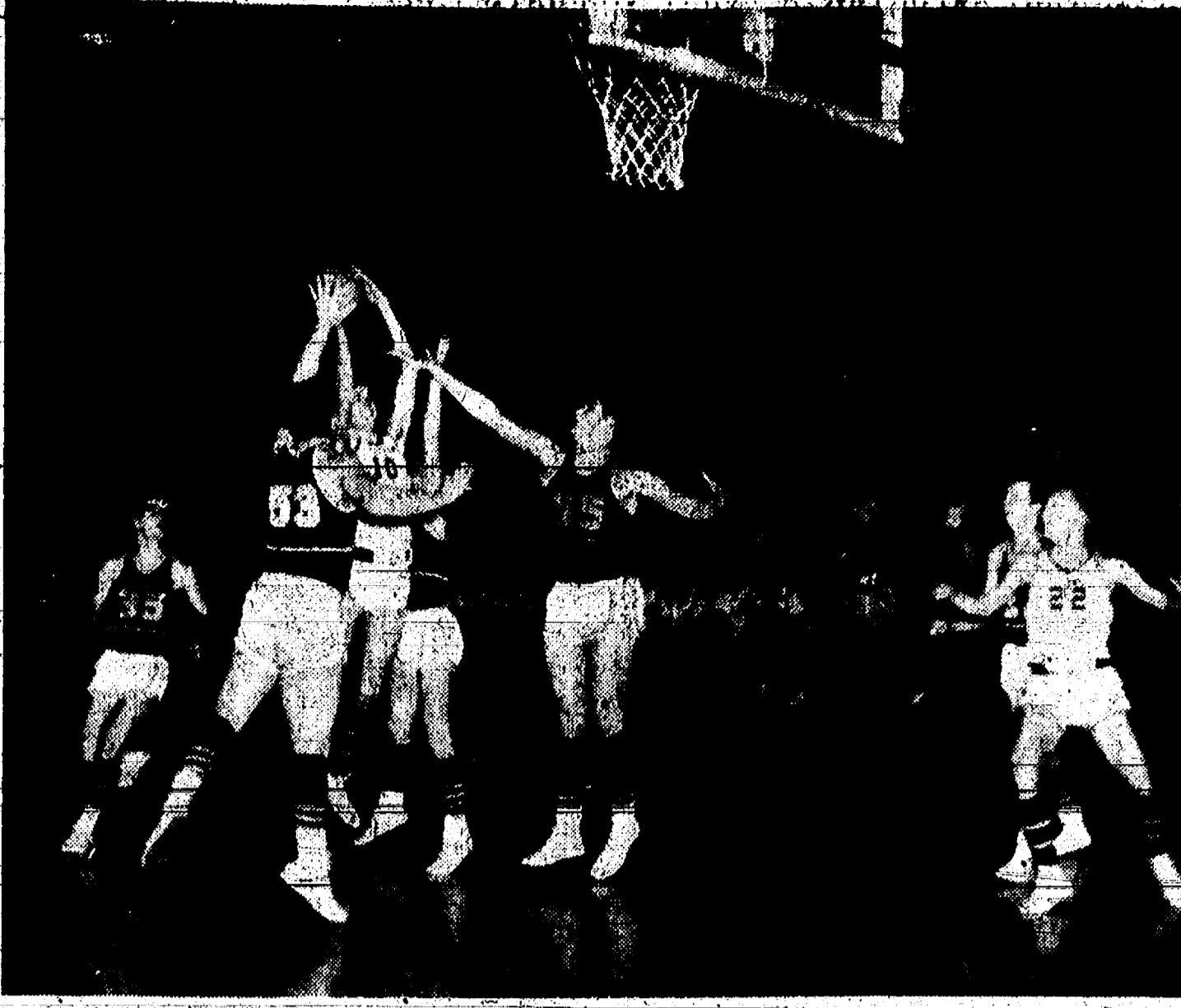

IT'S NOT IN THERE YET: Dexter's Tom Haight (10), tries to get a shot off as Bulldogs Jeff Hitchingham (55), Larry Gaken (59) and an unidentified colleague try to slow him down. Kim Flintoft (35) keeps his eyes on the action and Bob Shoop (22) of Dexter may have his fingers crossed. Chelsea upset the Dreadnaughts on the Dexter court, 53-49, last Friday evening.

Michigan Road, Street Mileage Increases

Lansing — Michigan has moved up to seventh and is close to being sixth nationally in total road and street mileage, the State Highway Commission reports.

Michigan had 113,198 miles of roads and streets of all types on Jan. 1, 1966. Texas, with 240,527 miles, led all states, followed by California, 104,248; Kansas, 132,771; Illinois, 128,367; Minnesota, 125,752; and Missouri, 113,937. Three years ago, Iowa ranked seventh and Michigan was eighth.

It's nice to be important, but it's more important to be nice.

FOUR-MILE LAKE

Mrs. Grace Parker and son, Everett, of Geddis, were Sunday dinner guests of Mr. and Mrs. Earl Pettibone.

Mr. and Mrs. Harvey Fischer were Sunday visitors of their daughter, Mrs. Jerry Kelley, who is a patient at Garden City hospital.

Mr. and Mrs. Robert Blisseth and family, of Napoleon, were Saturday evening visitors of her parents, Mr. and Mrs. Clarence Moore.

Mrs. Mitchell Reid and Mrs. Ezra Heiminger were Thursday visitors of Mrs. Eva Notten on Loveland Rd.

Mr. and Mrs. Ezra Heiminger were Monday visitors of their daughter, Mrs. Alvin Wahr of Heim Rd.

29 Candidates Designated for Academy Appointment Tests

Outgoing U. S. Representative Weston E. Vivian today announced the names of 29 candidates designated by him for competitive selection for appointment to the United States Air Force, Naval, Military, and Merchant Marine Academies for classes entering in June, 1967.

The candidates now will be scheduled by the Academies for qualifying examinations, including the National College Board Examination. Those who pass the examinations will be ranked according to performance, and the top ranking men will be awarded principal appointments. The remaining men will be listed, in order, as alternates. Four principal appointments will be available to the Military Academy, three to the Naval Academy, two to the Air Force Academy, and one or more to the Merchant Marine Academy.

Washtenaw county: Arthur Dale Bartlett, 1031 Woodbridge Blvd., Ann Arbor (Air Force); Karl W. Diez, 2130 Runnymede, Ann Arbor (Air Force); Kevin Flanagan, 718 North Maple Rd., Ann Arbor (Military); Elaine Mathew Hoy, 1510 Morton Ave., Ann Arbor (Military); Ervin Christian Jackson, 3657 S. Maple Rd., R. 5, Ann Arbor (Air Force); Tim Marion, 8808 W. Michigan Ave., Saline (Military); Patrick O'Neill, 2768 S. Main, Ann Arbor (Military); Larry E. Page, 1133 Aberdeen Drive, Ann Arbor (Military); Brett N. Waterman, 1616 Traver Rd., Ann Arbor (Naval).

Lewawee county: David Carl Bartholomew, 3850 S. County Line Highway, Deesfield (Military); Thomas J. Pagel, 207 Gasner St., Blissfield (Military); Dennis Martin Stach, 12647 Ottawa Lake Rd., Riga (Air Force); Gustav Daniel Wittenberg, 12352 Cary Rd., Cement City (Air Force).

Livingston county: William C. Acheson, Jr., 6400 Bennett Lake Rd., Fenton (Military); James S. Brown, 7985 Brighton Rd., Brighton (Naval); Jack Robert Feigh, 8750 Bergin Rd., Howell (Air Force); Robert Keiser, 4793 W. M-26, Pinckney (Military); Bruce Edward La Follette, 10424 La Follette Dr., Brighton (Air Force); Lee Earl Winegar, 6691 Bowen Rd., Fowlerville (Air Force).

Monroe county: Sam Bellestri, 1928 S. Custer Rd., Monroe (Naval); William Alger Elwell, 5221 Oakville-Waltz Rd., New Boston (Military); Alan Charles Lewis, 2220 Ranch Rd., Temperance (Air Force); John Christian Macken, 364 E. Samaria Rd., Temperance (Naval); Tim Rod, 426 E. Main St., Dundee (Military); John Spillson, 5725 Edgewood, Monroe (Merchant Marine); Stanley Stachak, 9840 Goff Rd., Temperance (Air Force); William Leo Symons, 123 E. Michigan, Milan (Air Force).

Wayne county (Second District portion): Doug Guido, 20380 Westview, Northville (Naval); William A. Leonard, Jr., 287 Arthur St., Plymouth (Naval).

MILK AND BEER

London — The National Dairy Council hopes that very soon pub owners will serve British beer drinkers a glass of milk before they are given their beer. According to medical reports, a glass of milk taken before alcohol would reduce its effect.

Altar Society Speakers Stress Family Stability

The regular monthly meeting of St. Mary's Altar Society was held Wednesday, Jan. 4, in the school auditorium. Mrs. Oscar Bareis, president, opened the meeting with a prayer to Our Lady of Good Counsel. 25 members were present.

Ladies serving on the January Altar committee are Mrs. Stephen Clark and Mrs. Curtis Farley.

A committee was appointed for the purpose of purchasing the necessary cleaning supplies for the new church and to make up a list of cleaning duties. The committee consists of Mrs. A. Weimer, Mrs. K. Boylan and Mrs. Mary Kniss.

Mrs. Bareis thanked the following ladies for cleaning the new church prior to dedication ceremonies: Mrs. J. Keusch, Mrs. D. Guinan, Mrs. L. D. Guinan, Mrs. O. Otoman, Mrs. K. Boylan, Mrs. B. Forner, Mrs. A. Ereton, Mrs. H. Rybka and Mrs. R. Houle. Thanks were also extended to the committee that set up tables for the dedication dinner and the clean-up committee after the dinner. Members serving on these committees were: Mrs. G. L. Staffan, Mrs. B. Graham, Mrs. H. Hitchingham, Mrs. O. Bareis, Mrs. J. Keusch, Mrs. L. D. Guinan, Mrs. W. Bolanowski and Mrs. H. Rybka.

Contact lady, Mrs. J. Laban, announced that the tri-annual meeting of the DAGGW, Washtenaw Deanery, will be held Sunday, Jan. 15, 2:30 at St. Ursula's church, Ypsilanti. Harris and Foley roads, Reniceland and a short business meeting will be followed by an institute and workshops. All members are invited to attend. Those in need of transportation, please contact Mrs. O. Bareis or Mrs. W. Harvey.

A motion was made by Mrs. K. Chapman, seconded by Mrs. L. D. Guinan, to cancel the February meeting of the Altar Society because of Ash-Wednesday services.

The March 8 meeting of the Altar Society will be held as a joint meeting with St. Joseph's Parish Altar Society in Dexter, following 8 p.m. Lenten services. Following a discussion it was decided to host the Washtenaw Deanery at St. Mary's Parish on Sunday, May 21 at 2 p.m. Benediction at the church will precede the meeting, which will be held in the school auditorium.

Mrs. D. Guinan announced that the annual Good Samaritan dinner will be held in February. Articles for the Pope's storehouse will be donated at the April meeting. New articles of clothing, sizes infant through 12 years are requested.

The meeting was closed with a prayer led by Mrs. O. Bareis.

Mrs. G. L. Staffan, program chairman, introduced the speakers for the evening, Mr. and Mrs. John McMahon and Fred Stone. The topic for the evening was parent-child relations and personalities. The speakers stressed family stability as the backbone of the nation. The family is the basic unit of society, they said. The need for love in a child's life was emphasized. Parents should show an interest in their child's activities.

Refreshments were served by Mrs. J. Laban and her committee.

NORTH FRANCISCO

Mrs. Nina Wahl spent Saturday and Sunday with Mr. and Mrs. Douglas Kennedy and family. Jim Hartman, son of Mr. and Mrs. Douglas Kennedy, underwent minor surgery Saturday, Jan. 7, at St. Joseph Mercy Hospital, Ann Arbor.

Carol Ann, Cindy and Cathy Clark spent Monday evening with their grandmother, Mrs. Nina Wahl.

Mr. and Mrs. Chester Notten were Thursday afternoon callers of Mrs. Leonard Loveland.

Mrs. Leonard Loveland and Mrs. Mrs. Glad Rentschler were Thursday evening supper guests of Mr. and Mrs. Harley Loveland.

Mrs. Leonard Loveland was a Friday evening supper guest of Mr. and Mrs. Leroy Loveland and family of Grass Lake. All spent the evening with Mr. and Mrs. Dale Loveland.

Personal Notes

Mr. and Mrs. Don McKee send greetings for the New Year to friends and relatives in the Chelsea area. They were frequent visitors here before moving from Lansing to Phoenix, Ariz.

Melanie Hofhansian, daughter of Mr. and Mrs. John Hofhansian, of Manchester, returned home Dec. 29 after a 15-day stay at St. Joseph Mercy Hospital in Ann Arbor. She was honored Sunday, Dec. 11, at a birthday party held at her home. Eight guests were entertained, games played and a cake served. Each guest received a styrofoam ball to decorate and take home. Melanie also entertained her second-grade class at school on Tuesday, Dec. 13, her birthday, with refreshments.

TOO LONG AND TOO SHORT

Wayne, N.J. — Marty Thomas, 10, doesn't seem to be able to please his teachers. Teachers at the Regional High school did not like his long hair — now they like it even less. Marty had his head shaved down to a one-eighth inch fuzz.

TODAY'S THOUGHT



By LOUIS BURGHARDT

Different people have different attitudes toward people and life. Consider, for example, these two quotes. The first quotes Bishop Sheen who quoted Jean-de Rougemont as saying, "If my neighbor is stronger than I, I fear him; if he is weaker, I despise him; if we are equal, I resort to subterfuge. What motive could I have for obeying him, what reason for loving him?"

The second quote is — curiously enough — from an unknown author: "When you're tired and worn at the close of the day, . . . And things don't seem to be going your way, . . . When even your patience has come to an end, . . . Try taking time out and Confide In A Friend. . . Perhaps he, too, may have walked the same road, . . . With a troubled heart and a burdensome load, . . . To find peace and comfort somewhere near the end, . . . When he stopped long enough to Confide In A Friend, . . . For there are most welcome a few words of cheer, . . . For some one who willingly lends you an ear. . . No trouble exists that time can't mend. . . But to get quick relief — Confide In A Friend."

Two entirely different attitudes. Which do you like best? . . . BURGHARDT FUNERAL HOME, 214 E. Middle St., Chelsea, Mich., Phone 475-4141.

BAILEY'S RESTAURANT
Corner of Clear Lake Road and I-94
Good Home Cooking
SUNDAY, JANUARY 15
ROAST TURKEY & DRESSING
Vegetable - Tossed Salad - Hot Rolls
\$1.40
Jan. 22 — Baked Virginia Ham Jan. 29 — Roast Pork & Dressing

4th ANNUAL FORD DEALER WHITE SALE
SPECIAL CARS AT SPECIAL PRICES

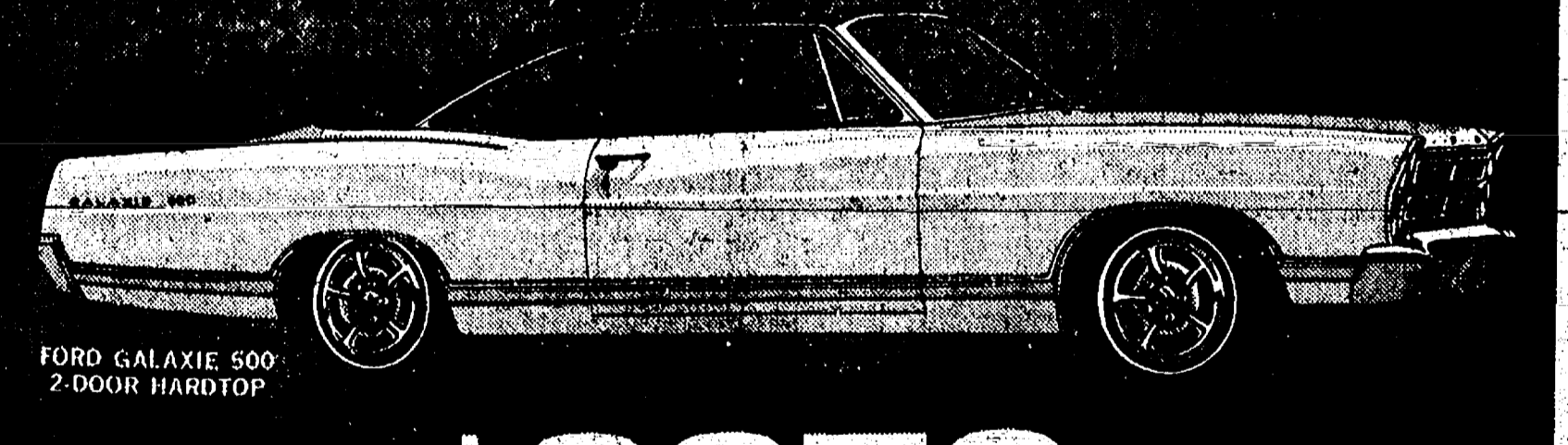

FORD GALAXIE 500 2-DOOR HARDTOP

\$ Our prices are prashrunk

Special White Sale savings on specially equipped Fords now!

Galaxie 500 2-Door Hardtop! Six special two-tone colors. Styled steel wheel covers, body accent stripe, whitewalls!

Ford Custom 500 Sedan! Big, full-size Custom 500's come with pleated vinyl seats, bright window trim, full wheel covers, whitewalls. Choice of 2- or 4-door sedans, white or blue.

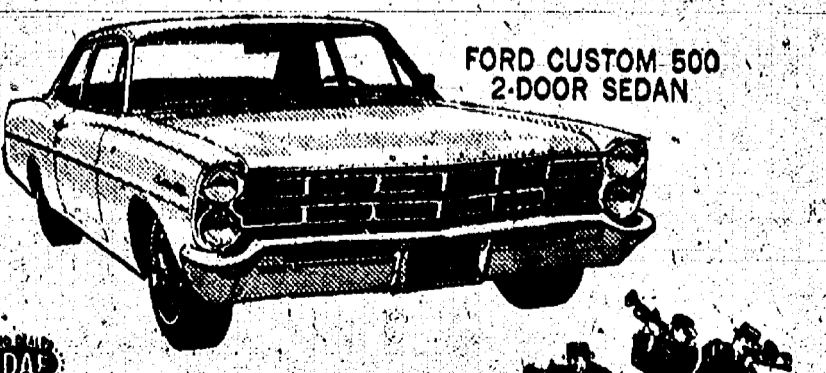

F-100 Pickup! Famous Ford Twin-Beam front suspension, special trim! First time at White Sale savings!

MORE FOR YOUR MONEY IN FORD COUNTRY... ASK ANYBODY WHO OWNS A '64, '65, OR '66 WHITE SALE FORD!

See the Lively Ones... your Ford Dealers

Palmer Motor Sales, Inc.
CHELSEA, MICHIGAN

Recreation Commission

(Continued from page one)

mission to meet the recreational needs of the community, members of the commission stated that they were open to constructive criticism and ideas from any interested members of the community. The commission meets the first Monday of each month in the Village Council room.

Make mending before laundering a household rule. A sewing basket in the laundry area is an excellent reminder and handy for quick repairs.

March of Dimes

(Continued from page one)

pregnant women to clean out unnecessary chemicals from under sinks, and to get rid of old medicines and cosmetics in the home. These sprays and chemicals are suspected to cause some birth defects, he said.

Opitz also said that some progress is being made in virus research and that it may soon be possible to detect carriers of hereditary birth defects.

He described new surgical treatments as the greatest advance to date toward control of birth defects.

QUICK & GOOD
Ice cream baskets make a quick and easy dessert. Hollow out plain cup cakes, fill with ice cream and top with fruit preserves.

CLOTHING SALE
SUITS - SPORT COATS
JACKETS - SWEATERS
VAN HEUSEN SHIRT SALE
(Discontinued Styles)
Regular Wash 'n Wear \$5.00
Now \$3.59 3 for \$10.50
Strieter's Men's Wear
"The Place To Go for Brands You Know"

-SPECIALS-
ECKRICH-SMORGAS-PAC
Lunch Meat lb. 68c
24-OZ. JAR SHEDD'S
Peanut Butter 57c
16-SLICE PKG. AMERICAN OR PIMENTO
Kraft Cheese 48c
14-OZ. BOTTLE
Hunt's Catsup . 2 for 35c
6-OZ. CAN SUNSWEET-FROZEN
Orange Juice . 3 cans 44c
KUSTERER'S FOOD MARKET
DIAL GR 9-3351 WE DELIVER



BUYING A HOUSE?

Ask about our low-cost Mortgage Financing plan.

5% annual rate on 1-year Certificates of Deposit in amounts of \$1,000 and multiples of \$500, with automatic renewal.

Regular savings passbook accounts continue to receive 4% per annum, compounded semi-annually

EACH DEPOSITOR NOW INSURED FOR A MAXIMUM OF \$15,000
With the Federal Deposit Insurance Corp.

CHELSEA STATE BANK
Member Federal Reserve System Member Federal Deposit Insurance Corp.

Community Calendar

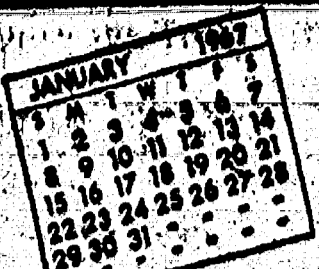

Peanut sale for March of Dimes Friday and Saturday, Jan. 20-21 sponsored by Boy Scouts.

Chelsea Camera club, Tuesday, Jan. 17, 7:30, K. of C. hall.

Chelsea Outdoor Education Committee Thursday, Jan. 19, 8 p.m. high school library. Judging of proposals for Chelsea Nature Center sign contest. Entries due by Monday, Jan. 16.

Olive Lodge 156, F&AM, special meeting, Tuesday, Jan. 17, 7:30 p.m. Fellowship Degree.

Jerusalem Farm Bureau, Jan. 12, 8:30 p.m., the home of Mr. and Mrs. Bernard Horst. Bring sweet rolls.

Chelsea Suburbanettes, Thursday, Jan. 19, 8 p.m., McKune Library. Dr. Clare Warren, guest speaker. Guest night.

Sylvan Neighborhood club, Thursday, Jan. 19, 2 p.m., at the home of Mrs. Leo Sanderson. Lesson: aprons. Bring one yard of 3/4" checked gingham.

Bake sale at K. of C. hall, Saturday, Jan. 14, 10:2. Benefit of St. Mary's building fund. adv29

Senior Citizen's December and January birthday party, Wednesday, Jan. 18, Mr. and Mrs. Lawrence Dann, hosts.

Chelsea Faculty Wives, Monday, Jan. 16, 8 p.m., at the home of Mrs. Richard Barais, 10411 Dexter-Chelsea Rd. Open to all women teachers and faculty wives. George Scrivener will speak.

Musonic banquet Saturday, Jan. 14, at high school cafeteria. Dinner at 7 p.m. followed by entertainment. Reservations to be made with Don Dancer by Jan. 11.

Rogers Corners Extension Study Group, Tuesday, Jan. 17, 8 p.m., at the home of Mrs. Walter Loefler. Bring items for silent auction.

Chelsea Rebekah Lodge No. 180 Tuesday, Jan. 17. All new officers requested to be present at 7:30 p.m.

Rachel Chapter of Congregational church, Wednesday, Jan. 18, 1:40 p.m., at the home of Mrs. Lewis Bornath.

Suburban Mother's Child Study club Thursday, Jan. 12, 8 p.m., at the home of Mrs. Dale Eisele.

Women's Relief Corps, Monday, Jan. 16, 7:30 p.m., at Korner House. Miss Nina Greening and Mrs. Joseph Laban will be co-hostesses.

Esther Chapter of Congregational church, Thursday, Jan. 19, 8 p.m., at the church. Bring items for silent auction. All women's groups of the church invited. Mrs. Tom Harris in charge of refreshments.

Older Adult Group of the Methodist church, pot-luck dinner, Jan. 21, 12:30 p.m. Bring dish to pass and own service.

Rogers Corners Farm Bureau, Friday, Jan. 13, 8 p.m., at the home of Loren Koenigster.

Ann Arbor "25" Up dance club for single unmarried folks. Dance at the YW-YMCA on Tuesday, Jan. 17 at 9 p.m. in the Parker Room. The Sentimentals orchestra will furnish the music, mixing dances so that everyone gets to dance. Light refreshments are served. Lessons at 8 p.m. This same club will hold a dance Saturday, Jan. 21, also at the YW-YMCA at 9 p.m. Phone Lorena Liston, Saline, MA 9-7853 for further information.

Beacon Light Extension, Wednesday, Jan. 25, 8 p.m., at the home of Mrs. Leon Sanderson. Lease.

Chelsea Community Farm Bureau, pot-luck supper, Thursday, Jan. 12, 7:15 p.m. St. Paul's Lutheran church, Francisco Rd. Hosts.

Mr. and Mrs. Edson Whitaker and Mr. and Mrs. Dore Whitaker, United Church Women of Chelsea annual meeting Friday, Jan. 13, 1 p.m., St. Barnabas church, dessert luncheon.

Past Matrons club at the home of Mrs. Wilber (Doris) Smith, Jan. 12, 12:30 p.m. Pot-luck, bring table service and dish to pass.

Supervisor Maurice Hoffman and Assessor Thomas Smith will be at the Korner House, every Tuesday afternoon in January beginning Jan. 10, from 1-4 p.m. to assess and make out tax deduction forms for senior citizens of Chelsea and Sylvan township.

Fun and sew every Tuesday at 1:30 p.m. at Korner House. Sewers needed.

Inquiries regarding the Chelsea blood bank may be directed to Harold Jones of Central Fibre Products in the event that Mrs. Dudley Holmes is unavailable.

BIRTHS

A son, Thomas Marshall, Jan. 4, to Mr. and Mrs. Thomas J. Casad, Old US-12 East, at University Women's hospital, Ann Arbor. Grandparents are Mr. and Mrs. Vernon Casad, 19681 Old US-12, and Mr. and Mrs. Raymond Canine, 541 N. Main.

A daughter, Kristin Ann, Jan. 6, to Mr. and Mrs. Ronald F. Warren of Lansing. Grandparents are Mr. and Mrs. Wilbur Hanson, 648 Howard Rd., and Mr. and Mrs. John Warren, 220 Congdon St. Mrs. Warren is the former Mary Ann Hanson.

A daughter, Karen Lynn, Jan. 4, to Mr. and Mrs. Robert L. Smith, Chelsea.

Vandalism Reported At Medical Center Site

Police have received reports of vandalism in the area of the new Medical Center building in the past month. Chief John Palmer said this week. He asked local residents in the vicinity of Planders, Van Buren, Washington and St. Main to notify police if unauthorized persons are seen entering or leaving the area of the construction site.



CHELSEA HIGH GRAPPLERS Lauren Boyer (154) and Paul Lancaster (165) take the referees' grasp. Lancaster (in front on hands and knees) and Boyer are two of the team's tri-captains. Mike Hendricks (127) is the third. All of the captains were letter-winners last year; Lancaster is a senior while Boyer and Hendricks are juniors.

Annexation Policy Set by Plan Group

The Chelsea Village Planning commission at its regular meeting, Thursday, Jan. 5, adopted a policy on annexation recommendation procedures. The five-point policy adopted follows:

- 1) The planning commission will hold an informal hearing with the property owners of the area affected and the property owners will be personally invited to this meeting by a member of the commission.
- 2) The first order of business at the informal hearing shall be a forthright presentation of the techniques of annexation possible in the Village and a stressing of the property owners' rights.
- 3) No decision will be made by the commission after the informal hearing until property owners have again been contacted personally to determine their feelings about the proposed annexation.
- 4) In determining the recommendation of the commission to the Village Council, consideration will be given to the view of the majority of property owners. Also the commission will endeavor to avoid the formation of enclaves and irregular Village boundaries.
- 5) When making a favorable recommendation to the Village Council the commission will include in the recommendation the proper legal description of the land proposed for annexation.

The planning commission is meeting at four times in the month of January with different planning consultants from the area. These interviews are aimed at hiring a planning consultant to begin work with the commission on a master plan.

A memorandum, "Suggestions for Developing a Planning Program for the Village of Chelsea," was accepted Thursday night from Fred Barkley of the Washtenaw County Metropolitan Planning Commission.

Mr. and Mrs. William Beach returned home Wednesday from a two-week visit with their son and family, Mr. and Mrs. Neil Beach and children, Eric, Betsy and Susie, of Gettysburg, Pa. They accompanied their son and his family on a visit to New York City for a sightseeing trip from Tuesday until Friday between Christmas and New Year.

DEATHS

Mrs. Olive S. Conway Dies Monday Morning At Hospital in Detroit
Mrs. Olive S. Conway, 75, died Monday morning, Jan. 9, in Detroit at Crittenton General hospital. Her home address was 633 S. Main, Chelsea. She had also maintained a cottage at Sugar Loaf lake for several years. She is survived by a daughter, Olive Louise Thomas, of the same address; a son, Thomas Conway of Detroit, and two grandchildren.

Mrs. Conway was associated with the Rebekahs in both Chelsea and Detroit and was a Past Noble Grand. She was also a member of the Chelsea Senior Citizens.

Funeral services were held Wednesday, Jan. 11, at 1 p.m., from the Schmidzried Sons Funeral Home, Detroit. Burial was also in Detroit.

Mrs. Fred A. Neyer Dies Friday Afternoon Following Lingering Illness
Mrs. Fred A. (Frederica) Neyer, 4008 Steimbach Rd., 85, died Friday afternoon, Jan. 6 after a lingering illness.

She was born June 6, 1881, in Germany, the daughter of Gottlieb and Louise Hinderkopf Betz. She came to Freedom township with her parents in infancy. On June 25, 1911 she married Fred Neyer.

She is survived by one son Fred, a daughter Edna, two sisters, Mrs. Ernest (Amanda) Stierle, and Mrs. Bert (Edna) Haab, all of Ann Arbor, two grandchildren and one great-grandchild of Dexter.

In addition to her husband, she was preceded in death by a daughter Arlean Neyer Love and two brothers, John and Eugene Betz.

Funeral services were held at 3 p.m. Monday from the Muehlig Funeral chapel with the Rev. Ernest Klaut officiating. Burial was in Bethlehem cemetery.

Neil Foster Dies Suddenly Thursday While Visiting in Chelsea
Neil Foster, 49, of 10861 Waterloo Rd., died suddenly while visiting friends in Chelsea, Thursday, Jan. 5. He was born Oct. 9, 1920, in Ann Arbor, the son of Florence and Mabel Foster. He was a veteran of World War II and was wounded at Normandy. He was a carpenter for several years.

He is survived by his brother, Clarence, who lived for some time in Lyndon township before moving to 16861 Waterloo Rd.

Funeral services took place Monday, Jan. 9, from Staffan Funeral Home, with the Rev. G. T. Nevin officiating. Burial was in Mt. Hope cemetery, Waterloo.

Mrs. Amanda Toney who has been making her home with her sister, Mrs. Carrie Niehaus, is still a patient at St. Joseph Mercy Hospital, Ann Arbor, but is expected to be discharged as soon as an opening is available at a nursing home near Lansing. Her room number is 403.

Personal Notes

Pfc. David W. Kruse, son of Mr. and Mrs. Harold Kruse of 3200 Conlin Rd., spent from Dec. 25 to 28 with them. Pfc. Kruse is stationed at the USN Base in Key West, Fla. He was accompanied by his fiancée, Miss Nancy Sparks and Mrs. George Knoll visited her daughter and family, Mr. and Mrs. Beecher Risner of Trenton, O. over the New Year week-end.

Once you've seen the VIVID PICTURES of magnificent Magnavox COLOR TV ...you'll never be satisfied with anything less!

Only Magnavox offers you so many features which genuinely contribute to your viewing pleasure and convenience. This superb Color TV will be the focal-point of your family's entertainment. Come in, let a convincing demonstration prove why Magnavox is today's best-value Color-TV.

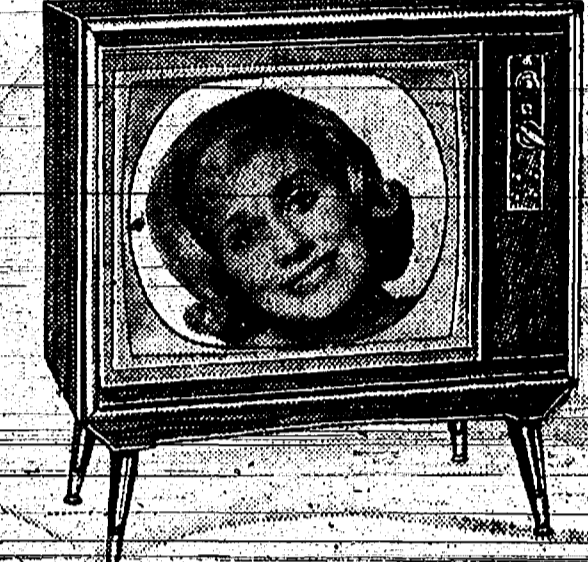

The Contemporary, model 3-U505 with convenient Channel Selector Windows, Tone Control, and Magnavox extended-range speaker. \$459.50

These exclusive features...make Magnavox Color TV your best buy!

- Brilliant Color Tube - brings you brighter, more vivid 265 sq. in. pictures that are far superior to other makes today!
- Chromatone - adds thrilling dimension, depth to color; warm beauty to otherwise drab black and white pictures.
- Quick Pictures - flash on in just 12 seconds, four times faster than others.
- Color Purifier (degasser) automatically keeps all pictures pure, both monochrome and color, even if your Magnavox has been moved.
- Magnavox Sound - world famous for its fidelity, adds extra program realism.
- Highest Reliability - precision Magnavox Bonded Circuitry, just as in today's most advanced aerospace electronic devices... assures lasting dependability.

COME IN TODAY - Other Magnavox Quality TV is now priced from only \$89.90

Frigid Products

LLOYD R. HEYDLAUFF
113 N. Main St., Chelsea Phone GR 9-6651

The last word in Prefinished Wood Paneling

WELWOOD

- 4 ft x 8 ft x 1/4-inch Grooved Panels
- CRAFTSMAN WALNUT\$14.95
- DELUXE WALNUT\$19.95
- NATURAL BIRCH\$10.79
- DELUXE CHERRY\$18.95
- TACAMAH\$ 8.95
- CHARTER PECAN\$16.95
- MAHOGANY\$ 3.99
- FIRESIDE CHERRY\$ 5.79
- MANSON WALNUT\$ 5.79
- COCOA PECAN\$ 5.89
- ENGLISH OAK\$ 5.79
- HEATHER BIRCH\$ 8.95
- CORDOVA\$ 6.95
- CAMBRIDGE\$6.95
- CRAFTSMAN ELM\$12.45

(Prices shown are Cash-n-Carry - slightly higher if charged and delivered)

DIAL GR 5-3391

CHELSEA LUMBER CO.

"Where the Home Begins"



An old and trusted name announces A NEW SERVICE
Auto-Owners marks its 50th anniversary this year - fifty dynamic years of progress. In addition to automobile insurance, other types of protection have been added through the years. Fire, Casualty, Marine and Bonds. And now, another giant stride forward. Auto-Owners LIFE!
You can now have the advantages of one insurance agent for all your insurance needs. Join Auto-Owners complete circle of protection.

A. D. MAYER AGENCY

"Your Protection Is Our Business"
115 Park St., Chelsea, Mich.
Phone: Office 479-5061
Res.: GR 5-4201

Auto-Owners LIFE INSURANCE COMPANY

Gambles The Friendly Store

Famous Chromcraft Styling and Quality

SAVE \$20



As seen in Better Homes and Gardens

THE Larkhall II 7-PC. DINETTE

YOUR CHOICE OF 2 TABLE TOPS AND 3 CHAIR FABRICS SPECIAL INTRODUCTORY PRICE CUT... REGULARLY \$159.95

Elegant styling plus the beauty of woodgrain patterns and handsome fabrics - with the durability only modern plastics can provide. And Chromcraft quality extends beneath its beautiful surface. This set will retain its good looks for years! The 42x48" table extends to 60" and 72" with two 12" leaves. 29-1566, etc.

\$139.95
No Money Down
Only \$7.50 Per Month

THE SUPERMARKET THAT'S JUST A LITTLE BIT BETTER

Stop & Shop

14901 Old U.S. 12
Corner at M-52
Chelsea



Prices Effective Wednesday,
Jan. 11 through Tuesday, Jan. 17, 1967

The Know How of Intelligent
Meat Buying
is Really the "Know Where"

Our customers have learned to depend on the outstanding quality of Stop & Shop meats - unflinching satisfaction with every cut they purchase. The finest quality, together with the experienced expertise of our meat cutting experts, makes an unbeatable combination!

Boneless Rolled PORK LOIN ROAST

"Triple R Farms" U.S.D.A. Choice
99 lb.

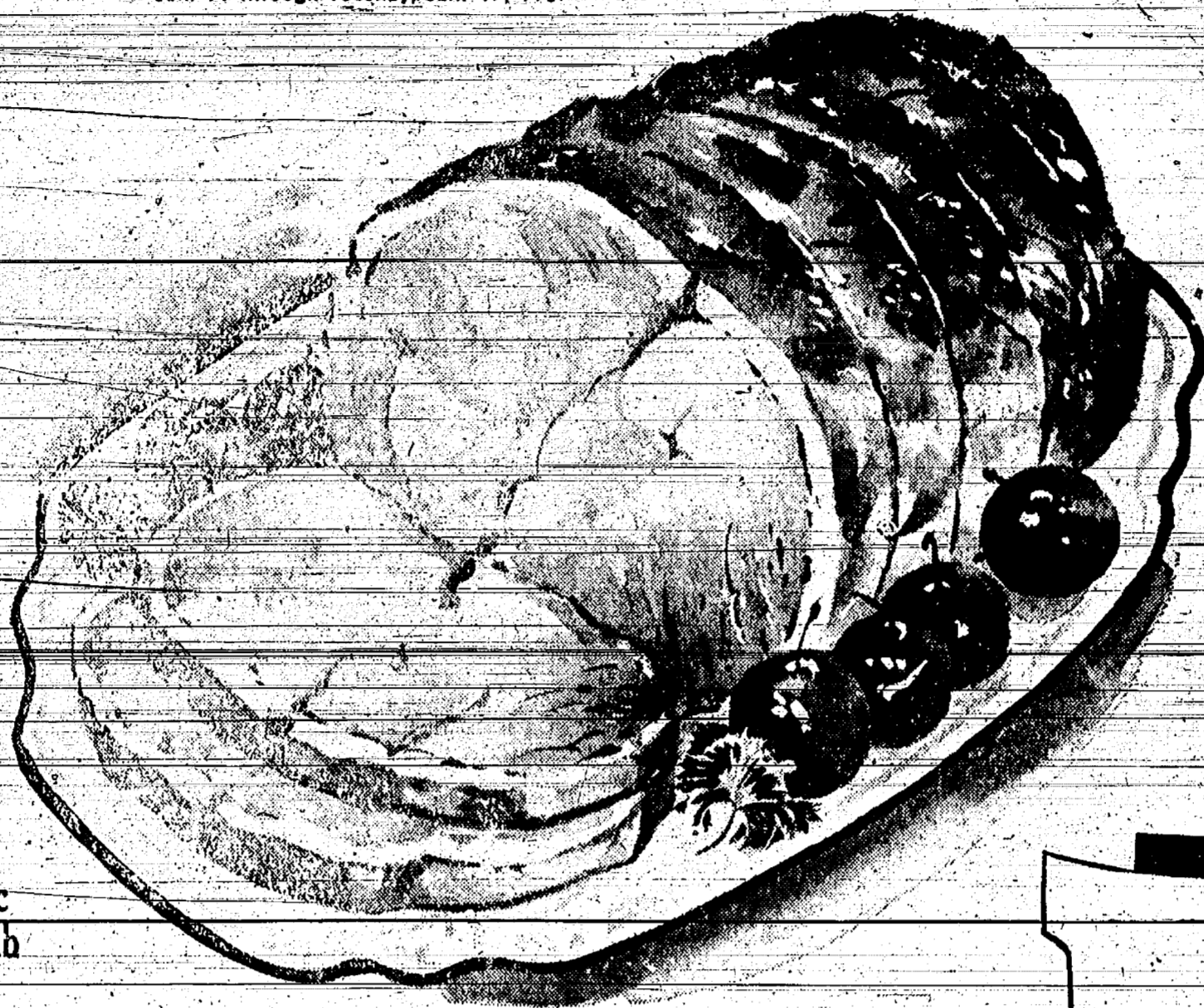

WE RESERVE
THE RIGHT
TO LIMIT
QUANTITIES

"Triple R Farms" U.S.D.A. Choice
Round Steak Boneless **89** lb.

"Triple R Farms" U.S.D.A. Choice
**Boneless Rolled Rump or
Sirloin Tip Roast** **99** lb.

"Triple R Farms" U.S.D.A. Choice
Sirloin Steak **99** lb.

Lean, Tender, Boneless & Cubed
Pork Cutlets **79** lb.

"Triple R Farms" Tender, Delicious
Cube Steaks **99c** lb.
Lean, Tender, Meaty
Pork Steak **59c** lb.

"Triple R Farms" U.S.D.A. Choice
Chuck Steaks **63c** lb.
"Triple R Farms" Mich. Grade 1
Sliced Bologna **49c** lb.

"Triple R Farms" U.S.D.A. Choice
Rib Steaks **99c** lb. Tender, Sliced
Beef Liver **39c** lb.

Stop & Shop's Fresh, Lean, All Beef
Hamburger 3-Lb. Units
or More **53** lb.

Farm Fresh Produce

Fruit Bowl Quality
Bananas **10** lb.

Fresh, Solid Heads
Cabbage **10** lb.



Tips from the STOP & SHOP CHEF Questions & Answers

What causes eggs and liquid to seep out in mixtures such as meat loaves, meatballs, and patties? Can this be prevented?
Too high heat could be the culprit, or excessive liquid in the recipe. The leakage can be arrested by adding more soft bread crumbs to the mixture and cutting down slightly on the liquid ingredient.

Hygrade's Chili Con Carne

with Beans 15 1/2 oz. Can **29** c

Imperial TV Assorted
COOKIES
11 1/2 oz. Pkg. **39** c

Sunshine Butter Flavored
COOKIES
8-oz. Pkg. **29** c

Treesweet Florida
Orange Juice 1 Qt., 14-oz. Can **29** c

Treesweet Unsweetened
GRAPEFRUIT JUICE
1 Qt., 14-oz. Can **29** c

Nabisco Sugar Honey
GRAHAMS
1 lb. Box **39** c

Mazola Imitation
Diet Margarine 1 lb. Pkg. **45** c

Stokely's Yellow Cling
PEACHES Halves or Sliced
1 lb., 13 oz. Can **29** c

Hekman's Saline
CRACKERS
1 lb. Box **29** c

Dawn Fresh - Pieces and Stems
Mushrooms 5 4-oz. Cans **\$1**

Maxwell House
Coffee 1 lb. Can **67** c

Pioneer Fine Granulated
Sugar 5 lb. Bag **44** c

Stop & Shop's Enriched, Sliced
White Bread 5 1 lb., 4 oz. Loaves **\$1**

Kraft's Deluxe
**Macaroni
Dinner**
14 oz. Pkg. **39** c

Randall
**Northern
Beans**
3 lb. Glass **45** c

Breast O' Chicken
Chunk Style
Tuna
6 1/2 oz. Can **3 for 79** c

Save 20% or more on Stop & Shop's Health and Beauty Aids

STORE HOURS:
Monday thru
Wednesday
9 a.m. to 6 p.m.
Thursday and Friday
9 a.m. to 9 p.m.
Saturday
8 a.m. to 9 p.m.
Sunday
10 a.m. to 6 p.m.

Legal Notices

MORTGAGE FORECLOSURE SALE
Default having been made in the terms of a certain mortgage...

ORDER OF PUBLICATION
General
No. 51813
State of Michigan, Probate Court for the County of Washtenaw...

ORDER OF PUBLICATION
General
No. 51814
State of Michigan, Probate Court for the County of Washtenaw...

MORTGAGE SALE
Default having been made in the terms of a certain mortgage...

MORTGAGE SALE
Default having been made in the terms of a certain mortgage...

MORTGAGE SALE
Default having been made in the terms of a certain mortgage...

MORTGAGE SALE
Default having been made in the terms of a certain mortgage...

MORTGAGE SALE
Default having been made in the terms of a certain mortgage...

MORTGAGE SALE
Default having been made in the terms of a certain mortgage...

MORTGAGE SALE
Default having been made in the terms of a certain mortgage...

MORTGAGE SALE
Default having been made in the terms of a certain mortgage...

MORTGAGE SALE
Default having been made in the terms of a certain mortgage...

MORTGAGE SALE
Default having been made in the terms of a certain mortgage...

MORTGAGE SALE
Default having been made in the terms of a certain mortgage...

MORTGAGE SALE
Default having been made in the terms of a certain mortgage...

MORTGAGE SALE
Default having been made in the terms of a certain mortgage...

MORTGAGE SALE
Default having been made in the terms of a certain mortgage...

MORTGAGE SALE
Default having been made in the terms of a certain mortgage...

MORTGAGE SALE
Default having been made in the terms of a certain mortgage...

MORTGAGE SALE
Default having been made in the terms of a certain mortgage...

MORTGAGE SALE
Default having been made in the terms of a certain mortgage...

ORDER OF PUBLICATION
General
No. 51815
State of Michigan, Probate Court for the County of Washtenaw...

ORDER OF PUBLICATION
General
No. 51816
State of Michigan, Probate Court for the County of Washtenaw...

ORDER OF PUBLICATION
General
No. 51817
State of Michigan, Probate Court for the County of Washtenaw...

ORDER OF PUBLICATION
General
No. 51818
State of Michigan, Probate Court for the County of Washtenaw...

ORDER OF PUBLICATION
General
No. 51819
State of Michigan, Probate Court for the County of Washtenaw...

ORDER OF PUBLICATION
General
No. 51820
State of Michigan, Probate Court for the County of Washtenaw...

ORDER OF PUBLICATION
General
No. 51821
State of Michigan, Probate Court for the County of Washtenaw...

ORDER OF PUBLICATION
General
No. 51822
State of Michigan, Probate Court for the County of Washtenaw...

ORDER OF PUBLICATION
General
No. 51823
State of Michigan, Probate Court for the County of Washtenaw...

ORDER OF PUBLICATION
General
No. 51824
State of Michigan, Probate Court for the County of Washtenaw...

IN THE OPEN

By Lee Smits

To generations of duck hunters it has been Tahway Island, pronounced 'Tawie'...

The island might have been designed to accommodate a maximum amount of wildlife...

Mr. Smits' column is presented through the courtesy of the Michigan Consolidated Gas Co.

Mr. Smits' column is presented through the courtesy of the Michigan Consolidated Gas Co.

Mr. Smits' column is presented through the courtesy of the Michigan Consolidated Gas Co.

Mr. Smits' column is presented through the courtesy of the Michigan Consolidated Gas Co.

Mr. Smits' column is presented through the courtesy of the Michigan Consolidated Gas Co.

Mr. Smits' column is presented through the courtesy of the Michigan Consolidated Gas Co.

Mr. Smits' column is presented through the courtesy of the Michigan Consolidated Gas Co.



Each year for the region between Canada and Michigan, the islands, channels, wharfs, grounds, ship channels, legends that belong to the west mouth of Detroit as it meets Lake Erie...

The island might have been designed to accommodate a maximum amount of wildlife...

Mr. Smits' column is presented through the courtesy of the Michigan Consolidated Gas Co.

Mr. Smits' column is presented through the courtesy of the Michigan Consolidated Gas Co.

Mr. Smits' column is presented through the courtesy of the Michigan Consolidated Gas Co.

Mr. Smits' column is presented through the courtesy of the Michigan Consolidated Gas Co.

Mr. Smits' column is presented through the courtesy of the Michigan Consolidated Gas Co.

Mr. Smits' column is presented through the courtesy of the Michigan Consolidated Gas Co.

Mr. Smits' column is presented through the courtesy of the Michigan Consolidated Gas Co.

CROSSWORD PUZZLE

ACROSS
1. Romeo and Juliet's queen
4. Handle clumsily
7. Fore-shadow
8. Sign for York...

Grid for crossword puzzle with numbers 1-43.

THE HANDY FAMILY BY LLOYD BIRMINGHAM. Includes illustrations of a woman and a child.

FASTER RAIL SERVICE
Boston-New York to Washington trains will reduce their running time by 40 minutes next October...

NOTICE
Lyndon Township Taxpayers
Lyndon Township Treasurer will be at Chelsea State Bank to collect Lyndon Township taxes...

MARY CLARK
LYNDON TOWNSHIP TREASURER

NOTICE
Lima Township Taxpayers
Lima Township Treasurer will be at Chelsea State Bank to collect Lima Township taxes...

NOTICE
Sylvan Township Taxpayers
Sylvan Township Treasurer will be at Chelsea State Bank to collect Sylvan Township taxes...

MEMORIALS BECKER
5033 Jackson Road
ANN ARBOR, MICHIGAN

For Wayne County
Legal Notice Publications
The Legal Advertiser

HILDA PIERCE
LIMA TOWNSHIP TREASURER

CLARIBEL HOPPE
SYLVAN TOWNSHIP TREASURER

Services in Our Churches

CONGREGATIONAL CHURCH (United Church of Christ) The Rev. R.A.J. Livingston, Pastor

ZION LUTHERAN CHURCH (Rogers Corners) The Rev. C. J. Kopper, Pastor

FIRST CHURCH OF CHRIST SCIENTIST 1833 Washtenaw Ave., Ann Arbor

NORTH LAKE METHODIST CHURCH The Rev. George Nevin, Pastor

First Aid Classes Slated By Red Cross The Washtenaw county chapter of the American Red Cross

CHELSEA VILLAGE COUNCIL PROCEEDINGS November 20, 1966, Road performed by the County Road Commission

Motion by Schable, supported by Storey, to request that the Washtenaw County Road Commission post load limits of 12,000 pounds per axle to the County Road Commission

FIRST METHODIST CHURCH The Rev. James A. Craig, Pastor

ST. BARNABAS EPISCOPAL CHURCH 20500 Old US-12

WATERLOO VILLAGE CHURCH (Evangelical United Brethren) The Rev. Wilbur Silverman, Pastor

SALEM GROVE METHODIST CHURCH The Rev. George Nevin, Pastor

Just A Minute... By the Rev. James A. Craig Not too many people seem to know about it, though it has never been kept secret

Regular Session This meeting was called to order by Pres. Baldwin at 8:00 p.m.

Motion by Storey, supported by Bollinger, to authorize payment of \$15,516.80 to the Salem Excavating Co.

ST. THOMAS EVANGELICAL LUTHERAN Freedom Township The Rev. John W. Ribbar, Pastor

ST. JOHN'S EVANGELICAL AND REFORMED CHURCH (United Church of Christ) (Rogers Corners)

ST. PAUL UNITED CHURCH OF CHRIST The Rev. Warner Siebert, Pastor

METHODIST HOME CHAPEL The Rev. John Fall, Administrator

DETROIT BIBLE COLLEGE Chorus To Appear At Gregory Church The Detroit Bible College Women's Chorus

Regular Session This meeting was called to order by Pres. Baldwin at 8:00 p.m.

Motion by Storey, supported by Bollinger, to authorize the clerk to transfer \$9,500.00 into the Chelsea Fire Dept. Equipment Fund.

CHURCH OF CHRIST 1212 East R. D. Parnell, Minister

NORTH SHARON COMMUNITY BIBLE CHURCH System and Washburn Roads The Rev. Paul Collins

FIRST ASSEMBLY OF GOD CHURCH 14900 Old US-12 The Rev. Charles F. Haddin

ST. JOHN'S EVANGELICAL AND REFORMED CHURCH (United Church of Christ) (Friesen)

HOPE Does hope really 'spring eternally' from the human breast? Even when someone gives up a chase or a race and turns to another pursuit, is there still not a thread of hope that lingers still?

Regular Session This meeting was called to order by Pres. Baldwin at 8:00 p.m.

Motion by Storey, supported by Bollinger, to authorize the clerk to transfer \$9,500.00 into the Public Works Building Fund.

FIRST UNITED PRESBYTERIAN CHURCH 15 ADILLA The Rev. John Jeffrey, Pastor

ST. JOHN'S EVANGELICAL AND REFORMED CHURCH (United Church of Christ) (Friesen)

ST. JOHN'S EVANGELICAL AND REFORMED CHURCH (United Church of Christ) (Friesen)

HOPE Does hope really 'spring eternally' from the human breast? Even when someone gives up a chase or a race and turns to another pursuit, is there still not a thread of hope that lingers still?

HOPE Does hope really 'spring eternally' from the human breast? Even when someone gives up a chase or a race and turns to another pursuit, is there still not a thread of hope that lingers still?

Regular Session This meeting was called to order by Pres. Baldwin at 8:00 p.m.

Motion by Storey, supported by Bollinger, to authorize the clerk to transfer \$9,500.00 into the Public Works Building Fund.

If You Plan To Build or Remodel Your Home Call Us for FREE ESTIMATES OR BIDS PLUMBING, WIRING and HEATING

SUNDAY'S SERMON HOPE Does hope really 'spring eternally' from the human breast?

SUNDAY'S SERMON HOPE Does hope really 'spring eternally' from the human breast?

SUNDAY'S SERMON HOPE Does hope really 'spring eternally' from the human breast?

SUNDAY'S SERMON HOPE Does hope really 'spring eternally' from the human breast?

Right start! with right FEEDS Complete feeding rations for all your livestock, poultry. FARMERS' SUPPLY CO. PHONE GR 5-5511

THINK! Structural change of muscles, bones, nerves precedes changes of functions in the body! CHIROPRACTIC - The natural way to health Dr. George N. Koffeman

HOUSE OF ORIENT BEAUTY SALON 3 OPERATORS TO SERVE YOU BETTER

HOUSE OF ORIENT BEAUTY SALON "Serving You With 5 Years Experience!"

SAFE DRIVERS SAVE with Community Service Auto Insurance

'66 CLEAN SWEEP SALE JACOBSEN CHIEF COMPACT TRACTORS 6 POWER PACKED MODELS INCLUDING SOME CHIEF-O-MATICS



POWELL STANDARDS Mechanical Springs... Division 25-year club banquet last month honored the 25 members of the club, who boast a combined total of 873 years of service.

Poverty Series Speaker Urges More 'Preventive Medicine'

'Each of us is responsible for doing what we can where we can.' The Rev. Norman E. Dewire, executive secretary of the Detroit Conference Board of Missions, emphasized the responsibility of church members to do something about poverty in their communities when he spoke Sunday at First Methodist church in Chelsea.

Hunting Violators Appear in Court

Two Hazel Park men were arraigned Saturday, Jan. 7, before Sylvan township Justice C. A. Rogers on trespass charges. Peter F. Evangelista, 19, pleaded guilty to hunting without permission in Manchester township Dec. 17. He paid fine and costs of \$24.80. He also entered a plea of not guilty to shooting pheasants out of season. Trial date set for Jan. 21.

Winter Driving Tip

The Michigan State Highway Commission cautions motorists against 'pre-emptive' driving on frosty mornings. For safe driving, keep a suitcase or bag in the car and wipe mud and salt off windshield as well as the entire windshield.

Notice to Chelsea Residents

New landfill admittance cards are now available at Chelsea Electric & Water Dept. office on E. Middle St. Cards must be picked up in person. Old cards will be invalid after Jan. 31.

VILLAGE OF CHELSEA

Refreshments in each patrol brought the meeting to order. At our discussion time badges were handed out to four girls. We then talked about activities for the next month. We finally decided to go roller skating and tobogganing. We are going tobogganing Jan. 14 from 1 to 5 p.m. and the other date for roller skating is undecided.

STORE-WIDE JANUARY CLEARANCE Reduced Prices on All Woolens Throughout the Store Slacks • Sweaters • Coats • Dresses Wool Gloves • Skirts • Slacks Some Styles PLAYTEX BRAS On Sale NEW STORE HOURS UNTIL SPRING Close Thursday at 12 Noon, Friday at 6 p.m. Patty Ann Shoppe

St. Mary School Association Meets Tuesday Evening

The Jan. 10 meeting was called to order by President Ted Newcomb. Opening prayer was led by Sister Kathleen. Mrs. Alex Roskowski read the minutes in the absence of the secretary, Mrs. John Detling.

Lima Township Voters Slow in Returning Re-Registration Cards

Lima township clerk Duane Lurick said this week that several voters in that township have not yet returned re-registration cards sent out nearly a month ago. The cards are sent to any registered voter who has not voted in two years. If the cards are not returned, the voter's name is dropped from the list of registered voters.

Cars Collide at S. Main, Old US-12 Intersection

A property damage accident Tuesday afternoon at 1:10 at the corner of S. Main and Old US-12 caused a total of approximately \$800 damage to the two cars involved. According to police officers, a car driven by Mrs. Virginia Schneider, 4327 Packard, Ann Arbor, slid through a stop sign and struck another vehicle driven by Richard H. Ashley, 509 Wilkinson. No one was hurt.

Chelsea School District Cafeteria Menu

Monday, Jan. 16—Barbecue on bun, buttered mixed vegetable, chilled fruit, coffee cake, milk. Tuesday, Jan. 17—Goulash with cheese, buttered corn, bread and butter, apple sauce, milk. Wednesday, Jan. 18—Turkey and noodle casserole, buttered carrots, bread and butter, pudding, milk. Thursday, Jan. 19—Baked macaroni and cheese, peas porridge hot, bread and butter, cream pie, milk. Friday, Jan. 20—No school.

Always at Your Service on the Double Quick! Looking for heads-up auto service? Look no further. That's us! Always on our toes to serve you promptly, efficiently, courteously! PURE OIL PRODUCTS JIM'S PURE SERVICE PHONE 479-3541 501 SOUTH MAIN Tires • Batteries • Tune-Ups • Brake Service • Wheel Alignment

New Rates for Parcel Post Start Jan. 15

Use of ZIP Code will make it easier to mail packages after Jan. 15, Chelsea Postmaster Richard Schaules said this week. New rates and a new system for identifying parcel post zones will go into effect on that date as provided in legislation signed in law by President Johnson last September, the postmaster pointed out. The rate increases will average about 10 cents a parcel. Starting July 1, the law provides for a series of size and weight increases on packages mailed between first-class offices. Chelsea Post Office is a first-class office. The size and weight increases will be in five annual steps, the last coming on July 1, 1971.

Area Keglers Will Bowl for Birth Defects

The County Bowl for Birth Defects will be held again this year in all county bowling lanes. The tournament which begins Jan. 15 and runs through Jan. 22, is conducted by the Bowling Proprietors of America with the cooperation of the Men's and Women's Bowling Associations. Last year the county bowlers donated \$3,778 to the campaign. With approximately 10,000 men and women in the Washtenaw County Association this year, the goal has been set even higher. Prizes donated by the Bowling Proprietors will be awarded. Birth defects provide the highest number of crippled children of any other disease. Washtenaw county has a large research center at University Medical Center, Ann Arbor.

Prisoner Escapes Temporarily, Gets Added Charge

Otis Rife, 18, escaped from Chelsea Police Chief John Palmer Monday as the two left Municipal Court building in Ann Arbor, where Rife had been arraigned on a breaking and entering charge. He will also be charged with breaking five-year probation, stemming from a breaking and entering conviction last month. You can usually judge a person by his or her friends, just like the saying goes.

NO SPOUSE

A total of 6.2 million families in the U.S. in 1966 (13 per cent of all families in the country) were headed by a person with no spouse present, the Bureau of the Census says.

DETECTOR

A new gold detector is exciting prospectors and customs officials. The X-ray device uses the radioisotope xenon 135 to betray the presence of gold in the ground or hidden in a smuggler's luggage.



DEN 1, PACK 415— We met Wednesday, Jan. 4, at the home of our den mother, Mrs. George Atkinson, Cavanaugh Lake. We elected new Den officers: scribe, Douglas Schrotenboer; denner, Danny Cobb; assistant denner, Danny Cobb; assistant denner, Victor Steinbach. David Pletcher was absent Wednesday. We talked about safety of firearms and the use of guns. Douglas Schrotenboer, scribe.

PACK 534, DEN 17— We met at the home of Mrs. Bob Shears. The meeting opened with the pledge and we discussed the theme for the month, which is on types of travel. Our derby kits were passed out. Meeting then closed with the grand howl. Ronnie Kiel brought treats. Ronnie Kiel, scribe.

By consulting a simple chart which is available at all post offices, the zone can be readily identified because the first three numbers of the ZIP Code represent the sectional center. This places a method in which a directory often had to be consulted to locate the proper zone for each of the nation's 33,000 post offices.

Area Keglers Will Bowl for Birth Defects

The County Bowl for Birth Defects will be held again this year in all county bowling lanes. The tournament which begins Jan. 15 and runs through Jan. 22, is conducted by the Bowling Proprietors of America with the cooperation of the Men's and Women's Bowling Associations. Last year the county bowlers donated \$3,778 to the campaign. With approximately 10,000 men and women in the Washtenaw County Association this year, the goal has been set even higher. Prizes donated by the Bowling Proprietors will be awarded. Birth defects provide the highest number of crippled children of any other disease. Washtenaw county has a large research center at University Medical Center, Ann Arbor.

DETECTOR

A new gold detector is exciting prospectors and customs officials. The X-ray device uses the radioisotope xenon 135 to betray the presence of gold in the ground or hidden in a smuggler's luggage.

NO SPOUSE

A total of 6.2 million families in the U.S. in 1966 (13 per cent of all families in the country) were headed by a person with no spouse present, the Bureau of the Census says.

DETECTOR

A new gold detector is exciting prospectors and customs officials. The X-ray device uses the radioisotope xenon 135 to betray the presence of gold in the ground or hidden in a smuggler's luggage.

Area Keglers Will Bowl for Birth Defects

The County Bowl for Birth Defects will be held again this year in all county bowling lanes. The tournament which begins Jan. 15 and runs through Jan. 22, is conducted by the Bowling Proprietors of America with the cooperation of the Men's and Women's Bowling Associations. Last year the county bowlers donated \$3,778 to the campaign. With approximately 10,000 men and women in the Washtenaw County Association this year, the goal has been set even higher. Prizes donated by the Bowling Proprietors will be awarded. Birth defects provide the highest number of crippled children of any other disease. Washtenaw county has a large research center at University Medical Center, Ann Arbor.

DETECTOR

A new gold detector is exciting prospectors and customs officials. The X-ray device uses the radioisotope xenon 135 to betray the presence of gold in the ground or hidden in a smuggler's luggage.

NO SPOUSE

A total of 6.2 million families in the U.S. in 1966 (13 per cent of all families in the country) were headed by a person with no spouse present, the Bureau of the Census says.

DETECTOR

A new gold detector is exciting prospectors and customs officials. The X-ray device uses the radioisotope xenon 135 to betray the presence of gold in the ground or hidden in a smuggler's luggage.

from HISTORY'S SCRAPBOOK DATES AND EVENTS FROM YESTERYEARS Congress decreed that the U. S. flag should have 15 stripes and 15 stars, January 13, 1784. Great Britain recognized independence of the United States, January 14, 1783. Congress ratified a treaty of peace with England, January 14, 1784. Theodore Nast created a donkey cartoon as emblem of the Democratic party, January 15, 1870. The Prohibition amendment went into effect, January 16, 1920. General Eisenhower arrived in Europe to take over the Allied forces command, January 16, 1944. Churchill delivered his famous 'Give us the Tools' speech, January 17, 1941. The city of Detroit, Michigan, was founded, January 18, 1802. Russian troops broke the siege of Stalingrad, January 18, 1943. Born on January 19 were: Robert E. Lee (1807); Edgar Allan Poe (1809); and Alexander Woolcott (1887).

Prisoner Escapes Temporarily, Gets Added Charge Otis Rife, 18, escaped from Chelsea Police Chief John Palmer Monday as the two left Municipal Court building in Ann Arbor, where Rife had been arraigned on a breaking and entering charge. He will also be charged with breaking five-year probation, stemming from a breaking and entering conviction last month. You can usually judge a person by his or her friends, just like the saying goes.

Super Capacity Power-Fin Agitator-Fast, Gentle Drying Make These Maytags Your Best Buy! New Generation Maytags are built for big loads! MAYTAG Model A606 Long-Life Automatics and Dryers for families with a lot of living to do. Power-fin Agitator - Flexible fins magnify washing action. Built-in lint filter. Softener dispenser, too! Super capacity - Built to handle big loads. Gets large or small loads uniformly clean. GREAT NEW 525 WARRANTY 3 year cabinet warranty against rust 2 years on complete washer system transmission assembly Great new 525 Warranty! *Free repair or exchange of defective parts or cabinet if it rusts. Free installation of parts is the responsibility of selling franchised Maytag dealer within first year thereafter. Installation is extra. Maytag Halo-of-Heat Dryer - Fast dries your clothes in a gentle circle of low temp heat. Electronic Control - No timer needed! Takes orders from you, not from a clock! 4 Settings - Dry all fabrics with Regular setting, Wash 'n Wear, Damp Dry, plus Air Fluff! From the New Generation of Dependable Maytags! FRIGID PRODUCTS 113 N. Main St., Chelsea LLOYD R. HEYDLAUFF Phone GR 9-6651