These Babies are rock in Beantown way, 10A

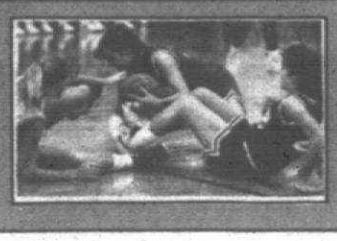

Girls hoop tourney, 1B

Best Michigan wines, and winery tours, 4B

30% recycled newsprint

Canton Observer

Volume 17 Number 18 | Monday, September 16, 1991 | Canton, Michigan | 36 Pages | Fifty Cents

© 1991 Suburban Communications Corporation

The Canton Connection

Downtown agreement

A lawsuit on Canton's Downtown Development Authority and proposed downtown plan has been put on hold for 60 days.

A lawsuit has been filed by Dayton-Hudson Co. and Newman Building Company against the proposed plan.

In the interests of putting differences aside, architects representing Newman and Canton are working together, along with the market research firm Coopers & Lybrand, in an attempt to put together an acceptable plan.

An architectural plan is expected by October.

The architectural firm of Harley Ellington Pierce Yee Associates is representing Canton in the discussions, along with Dr. Katherine Beebe of Coopers & Lybrand.

Sculpture unveiling

It's been more than a year for art lovers waiting anxiously to see the final work of the Storyteller,' a sculpture crafted by Canton artist Joe DeLauro.

Their anticipation will end Thursday at the Third Annual Canton Community Birthday Breakfast at Geneva Presbyterian Church, 5835 N. Sheldon Road.

After the unveiling, the sculpture will be on display at Plymouth and Canton elementary schools before going to its final display place in the Canton Library.

Foundation officials also will review an annual report of community activities and will kick-off a foundation fund drive.

"The community foundation is committed to the Canton community, according to Bill Myers, foundation president.

"In the past two years we have provided over $15,000 in scholarships, $10,000 in human service grants, created the Canton Economic Club and was the driving force behind the Canton is Family Desert Storm support group and rally."

All Canton residents are invited to attend the free breakfast and should call the foundation for reservations, at 454-5427. Doors will open at 7:30 a.m. and breakfast will be served at 7:45 a.m.

Time management

Dr. Julius Cohen, of I.A.T. Associates, Inc., Ann Arbor, will be the speaker at the Canton Chamber of Commerce's next monthly meeting noon, Wednesday, Oct. 2, at the Roman Forum Restaurant, 41601 Ford Road.

His topic will be "Improve Bottom-Line Results from More Efficient Time Management."

Cohen is a management trainer and consultant who works on executive effectiveness, as well as dealing with the most appropriate use of time.

Participants are invited to enter their business card in a drawing for a free lunch, and enter in a 50/50 drawing. The cost is $8 and people who plan to attend should call the chamber office at, 453-4040.

New businesses

A number of new businesses are in the process of moving to Canton.

The industrial firms include American Auto Electric, Great Lakes Press Repair, Reliance Rubber Industries, Great Lakes Chem Dry and Tonquish Creek Enterprises.

High-speed chase ends at state line

By Diane Gale
staff writer

A 26-year-old Plymouth man was arrested after a high speed chase that took police from Canton to just short of the Ohio limits last week.

Charles Allan Aneiros was arraigned last week before Judge John McCartney in 35th District Court on drunk driving and fleeing police charges. He pleaded guilty to both charges. The sentencing date is Nov. 6.

Aneiros was released on a $100 personal bond.

THE CHASE started about 10 p.m. Sept. 10 after police were notified to be on the look out for a two-tone green van involved in a larceny of gas reported at a station on Haggerty and Ford roads.

A Canton officer spotted a two-tone green van traveling south on Haggerty at a "high speed" and the chase began, said Pat Nemecek, Canton police information officer.

The van drove east on Michigan Avenue and south on I-275.

"The officer tried to stop him at I-275 and Michigan, but the van didn't stop and accelerated onto the freeway at about 90 mph," Nemecek said.

The van continued south traveling 80-90 mph swerving between lanes and leaving the roadway a few times.

'When (police) ran up to the car, he wasn't in it. He was hiding near a tree about 20 yards away. It was our understanding that the Ohio state patrol had shut down the freeway and they were waiting at the border.'

— Pat Nemecek
Canton police

HURON TOWNSHIP police joined the chase on I-275 while Canton officers remained directly behind the vehicle. Huron Township police pulled next to the van and the driver swerved toward the squad car.

The chase continued south to southbound I-75. Officers from Michigan State Police, Monroe City and Monroe County got involved. It finally ended some 40 miles from the Canton starting point about five miles north of the Ohio line.

Please turn to Page 2

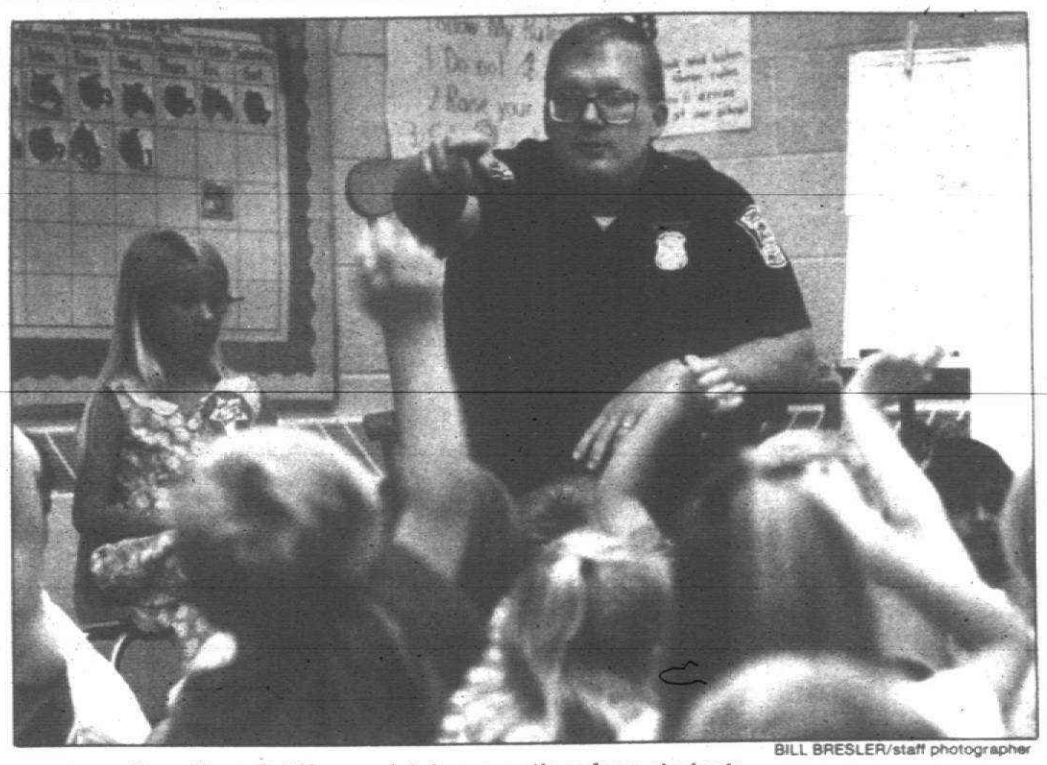

BILL BRESLER/staff photographer

Canton police officer Pat Nemecek takes questions from students.

Kindergarten cop

Police officer speaks on safety with Plymouth-Canton students

By Diane Gale
staff writer

Kindergarten students at Gallimore Elementary School are at the age where their parents threaten them with being arrested by the nearest police officer if they don't eat their vegetables.

And Canton police information officer Pat Nemecek wants to turn that fear into trust of men and women in uniforms during his tour of first time school goers in the Plymouth-Canton school district.

LAST WEEK he talked with Katherine Fisher's and Bonnie Miller's classes. One message he kept repeating is the three number emergency calling system, 9-1-1.

"Would an emergency be if you stubbed your toe?" Nemecek asked students sitting on the floor in front of him.

With their heads tilted upward, the students sang a drawn out "No." How about if your house is on fire? Nemecek prodded. And they changed their answer to: "Yes."

He continued to quiz: "Are police good or bad."

All the children said, 'Good,' except one little stickler who clarified, "Sometimes they're bad."

If you get lost at Meijer don't go up to strangers and tell them that you're lost, Nemecek said. And don't run outside, because you'll get even more lost or you could get hit by a car.

YOU SHOULD look for the manager, or someone who works in the store and tell them you're lost, Nemecek instructed.

"Would you go into a car if a stranger told you that your mother told him to pick you up? How many of you have a code word with your mom and dad? That way if the person who is picking you up uses the code word you know it's alright to go with him," Nemecek said.

How many of you know your address and phone numbers? How about your mom and dad's first names? Nemecek continued.

Most of the children said: Yes, including one boy, who when called on answered: "I forgot."

When it came to answers Jessica Trieskey informed her classmates that she had them all. "I know everything, because everyone knows that I'm smart," she said.

For the finale, Nemecek showed the students his patrol car. Why is there a protective shield between the front and back seats? "So the bad guy doesn't get in the front seat," said Christopher Conlisk.

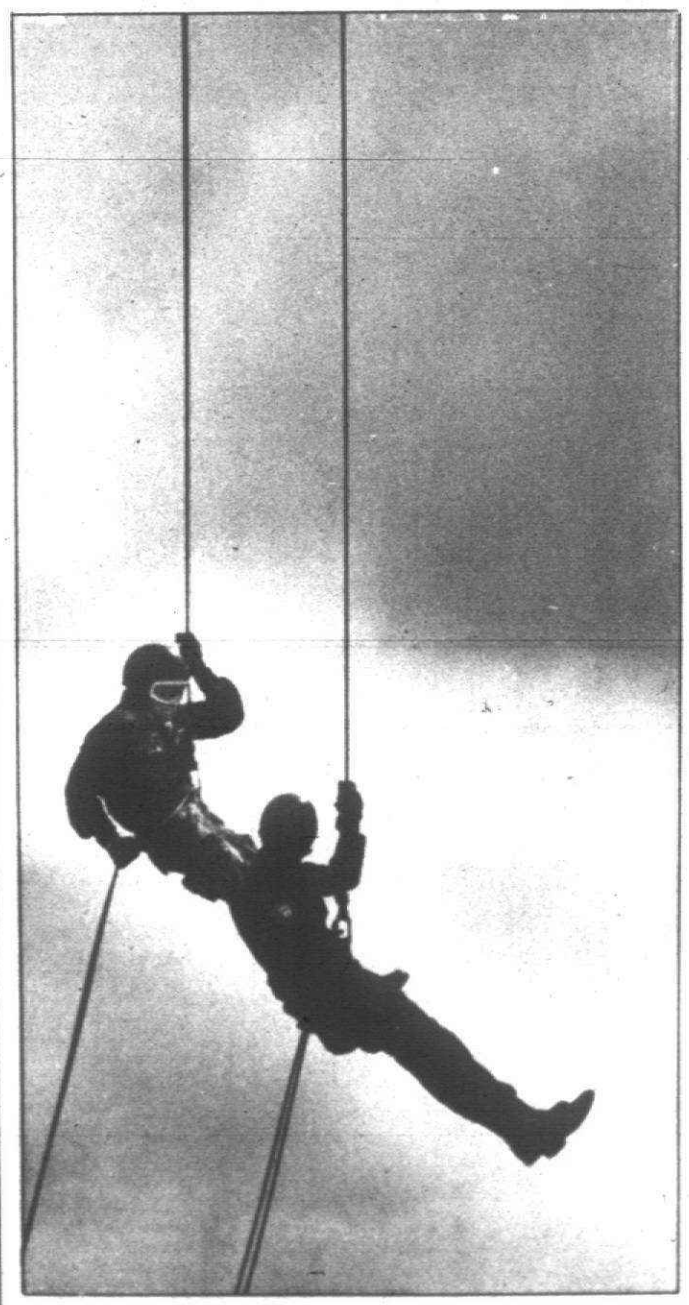

BILL BRESLER/staff photographer

End of their rope?

Officers rappel from a chopper during the recent Canton Township Special Weapons and Tactics Training. Twenty-nine officers from around the metro area attended the grueling three-week course. For the complete story and more photos, turn to page 3A.

Plant's move has no local effect

By Todd Schneider
staff writer

A planned move by Moeller Manufacturing Co. from Livonia to Plymouth Township will not affect the firm's Canton plant, according to firm officials.

Moeller will move more than 80 employees from its plant on Market Street to a larger site, even though the Livonia City Council on Wednesday voted 6-0 to reject a bid from the firm for a tax abatement.

Under a state law, approval from Livonia would be needed by Moeller to obtain a tax abatement from Plymouth Township.

Moeller, which has 233 employees, makes punches and dies for the metal stamping industry at its Livonia plant and at the Canton plant.

The Canton plant will continue as is and company officials will seek to lease out the 20,000 square foot Livonia building, they said earlier this month.

WEDNESDAY'S ACTION represents a continuation of the city policy against tax abatements, used by many municipalities to attract new business or for expansion of existing facilities.

Michigan Law allows communities to grant a reduction of up to 50 percent in property taxes for up to 12 years to industrial firms, provided they meet certain conditions.

The Canton Moeller Manufacturing Co. plant will continue as is. Company officials will seek to lease out the 20,000 square foot Livonia building.

"I have a problem with that," councilwoman Laura Toy said of granting the Moeller request. "I think it sends out some mixed messages."

Toy and other council members cited previous refusals by the council on similar requests.

Councilmen Gerald "Joe" Taylor and Ron Ochala said they were philosophically opposed to the current law, Public Act 198, passed in the 1970s.

"City to city, we're fighting each other" over abatements, Taylor said.

ROBERT BISHOP made the motion for further discussion in the council's committee of the whole.

Bishop said he thought Moeller ex-

Please turn to Page 2

what's inside

Classifieds	C,D
Auto	C,D
Employment	C,D
Index	1C
Real estate	C
Crossword	2C
Entertainment	9A
Obituaries	4A
Sports	1B
Street scene	10A
Taste	4B
Travel	8B

NEWSLINE	591-2300
WEEKENDS	953-2104
SPORTSLINE	953-2104
CIRCULATION	591-0500
CLASSIFIED	591-0900

The CLASSIFIEDS

One call does it all!

591-0900

Use Your MasterCard or Visa

Police chase van to Ohio state line

Continued from Page 1

The driver tried to get off the freeway on the south Otter Creek exit at a high speed, lost control and ended up in a field.

"When (police) ran up to the car, he wasn't in it," Nemecek said. "He was hiding near a tree about 20 yards away.

"It was our understanding that the Ohio state patrol had shut down the freeway and they were waiting at the border."

Monroe County police are expected to seek a felonious driving charge, because the driver swerved toward their cars, Nemecek said.

Canton also is investigating charges for larceny of about $45 worth of gas at the gas station.

In court the suspect said: "I only did it, because I was drunk. He kept asking how far the officers chased him," Nemecek said.

Canton Observer

(USPS 663-670)

Published every Monday and Thursday by Observer & Eccentric® Newspapers, 36251 Schoolcraft, Livonia, MI 48150. Second-class postage paid at Livonia, MI 48151. Address all mail (subscription, change of address, Form 3569) to P.O. Box 2428, Livonia, MI 48151. Telephone 591-0500.

HOME DELIVERY SERVICE
Newsstand . . . . per copy, 50¢
Carrier . . . . . monthly, $3.00
Mail. . . . . yearly, $35.00

All advertising published in the Canton Observer is subject to the conditions stated in the applicable rate card, copies of which are available from the advertising department, Canton Observer, 744 Wing Street, Plymouth, MI 48170. (313) 459-2700. The Canton Observer reserves the right not to accept an advertiser's order. Observer & Eccentric® ad-takers have no authority to bind this newspaper and only publication of an advertisement shall constitute final acceptance of the advertiser's order.

Middle school invites parents to open house

West Middle School's parent open house will be 7-9 p.m. Monday, Sept. 23.

Parents are invited to attend. West Parent Council will meet Monday, Sept. 30, at 9:30 a.m. in the cafeteria.

Information will be given from the counselors and there will be a business meeting.

GET OUT OF THE DARK.

The Consumer Information Catalog will enlighten you with over 200 federal consumer-oriented publications. Many are free and all are helpful. Get your free copy by writing —

Consumer Information Center
Dept. TD, Pueblo, Colorado 81009

U.S. General Services Administration

Making maps: a new skill

Students learn to pace distances in walk to park

Students at Pioneer Middle School in Plymouth got a taste of map-making skills on Thursday.

But it wasn't all paper and pencil work. They learned how to pace off distances by walking from the school to Plymouth Township Park.

The class project involved making a model of the area.

The goal of the school project was to learn about metric measurement, directions such as North and South, map reading skills and identifying landmarks.

The class project for students at Plymouth's Pioneer Middle School involved making a model of the area.

BILL BRESLER/staff photographer

Members of the seventh grade glass at Pioneer Middle School walked north on McClumpha toward Plymouth Township Park, counting the number of paces they took.

BILL BRESLER/staff photographer

Robbie Meyerand and Eric Aseltyne stop to count the number of paces.

Move won't affect Canton

Continued from Page 1

ecutives made an adequate attempt to find a new Livonia site before deciding to move elsewhere.

Tom Martin, an attorney representing Moeller, told council members at a Sept. 2 study session that the company had worked with several Realtors and made offers on two Livonia sites in the last six months.

The city was unwilling to part with one site, he said.

The other site, part of the Jonna development west of the I-275 Expressway between Six and Seven Mile, was "too expensive."

The company estimates that it will save $100,000 by moving to Plymouth Township.

The tax abatement would have saved an additional $100,000, according to Moeller officials.

Mentors needed to work with teens

Growth Works is recruiting and training volunteers as mentors for the Plymouth Canton Youth Assistance Program.

The Youth Assistance Program is a community program which functions as an alternative to the formal juvenile justice system. The program is aimed at reducing delinquent behavior in adolescents. It also provides support to parents of children who have legal or behavioral problems.

Mentor training is open to all people 21 and over. Mentors should be good listeners, objective problem solvers and positive role models. The weekly time commitment is approximately two hours per week.

For further program information and training details, please contact Joan Bongard at 455-4090.

SIGNATURE

COLLECTION

SHOW

Saturday, September 21
11 a.m., Livonia
A formal showing of fall ~~and~~ winter contemporary wear.
R.S.V.P., call
591-7696, ext. 277.

Jacobson's

● The pulse of your community ● The pulse of your community ● The pulse of your community ●

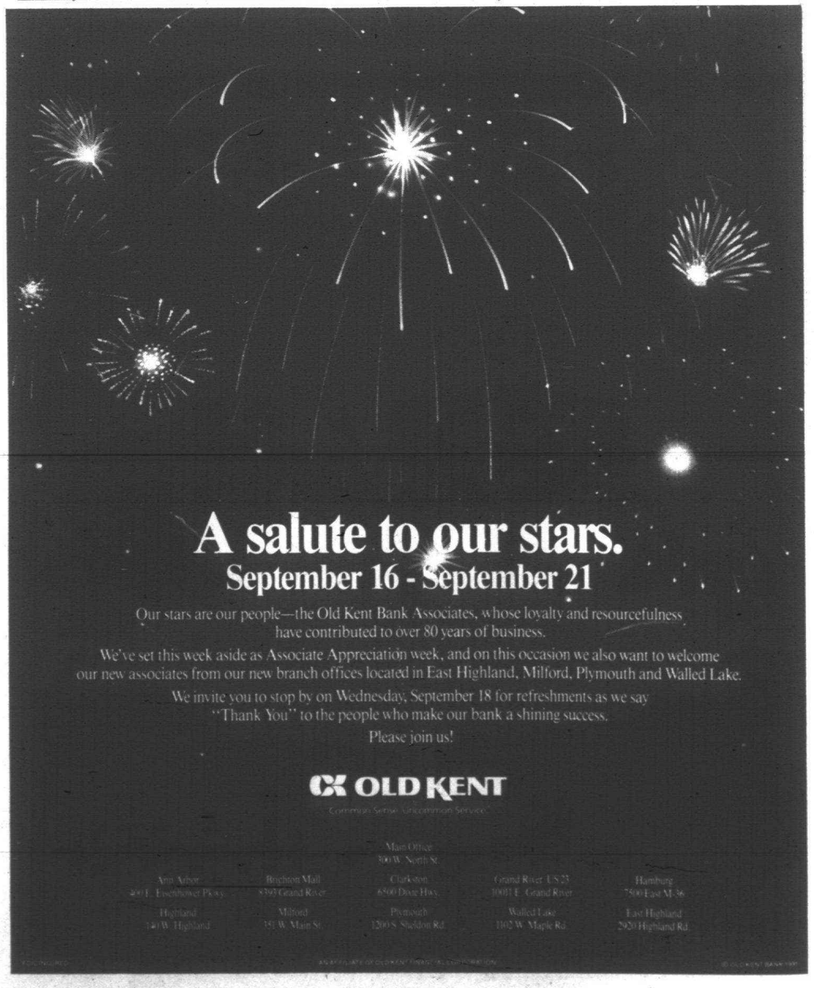

Do-It-Yourself & Save LANDSCAPING

Professional Landscaping Results at Do-It-Yourself Prices!

Let our staff of landscape designers create a custom detailed landscape design for you! **From a simple in-store sketch to a full on-site evaluation,** we offer three levels of design service to meet everyone's needs. All of our designs are done on easy to read scaled paper. All you need is a yardstick and a shovel!

With the help of our trained personnel we can guide you into a perfectly installed, professional looking landscape! We also offer complete installation service by our experienced landscape crews. Whether you do-it-yourself or we install for you, we offer the area's largest selection of landscaping plants and materials. All at great prices and backed by a 100%, one year warranty.

Call our Design Department today!
453-5511

PLYMOUTH NURSERY and GARDEN CENTER

453-5511

SPRING HRS: Mon.-Sat. 9-9, Sun. 10-6

9900 Ann Arbor Road
Just 7 miles west of I-275

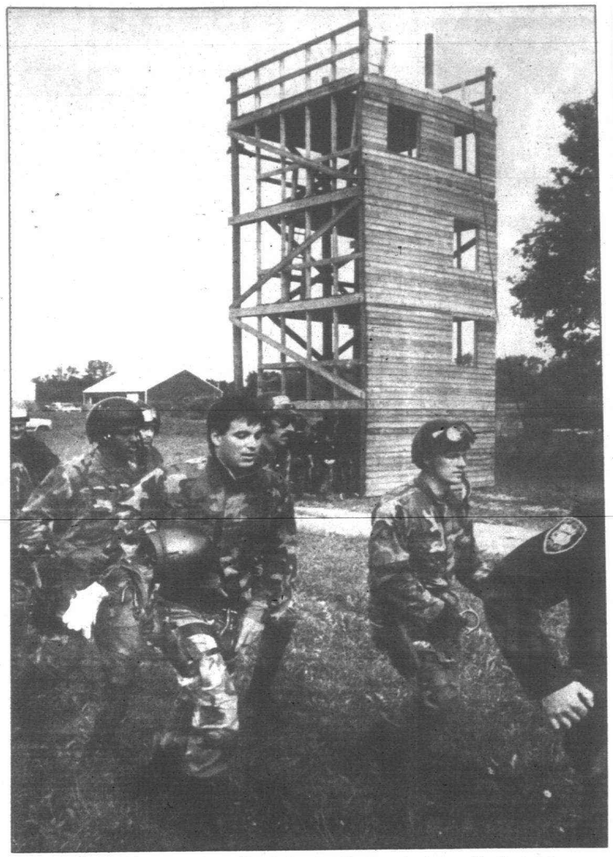

Students run in formation to the waiting helicopter. The tower is also used for the training.

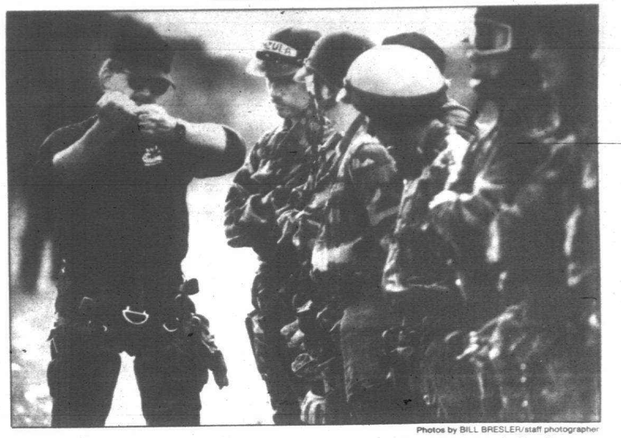

Photos by BILL BRESLER/staff photographer

Students learn how to secure themselves to the line before suspending from a helicopter.

Police take whack at SWAT training

By Diane Gale
staff writer

Observers called it three weeks in the sun. But most of the 29 officers in the grueling training course referred to it as the "school from hell."

LAST FRIDAY, 18 of the 29 officers who began the Canton Township Special Weapons and Tactics training graduated. Two officers are expected to return after injuries mend.

The students came from Canton, Plymouth Township, Livonia, Ann Arbor, Dearborn, Belleville, Beverly Hills, East Lansing, Washtenaw County sheriffs and Ypsilanti.

They trained in rappelling from helicopters, searching buildings and becoming proficient in firing weapons, including scoped rifles and sub-machine guns.

Their stamina was tested when they were told to run 1.5 miles in less than 12 minutes, complete the 100-yard dash in a specific time, carry a 180-pound man, climb a wall and spider crawl down again and shimmy up a 25-foot rope.

"The physical training is for the discipline," said Canton police Lt. Robin Cripe, SWAT school coordinator.

And to strengthen their endurance.

"Discipline is so important, because what it teaches you in training is that you can push yourself further than you've ever gone before," Cripe said.

AND WHEN officers are faced with intense situations, they'll know they can go all the way, Cripe said.

A Dearborn officer who took part in the course announced that he had been involved in a barricaded gunman situation last July. The officers were there for 31 hours and perseverance was the key to getting them through the ordeal.

For the officers who stuck it out, the SWAT training was held in Canton, in a field behind the Department of Public Works building on Sheldon Road south of Michigan Avenue, as well as Northville and Van Buren Township locations.

Of Canton's 54 sworn officers, seven are now certified in SWAT training.

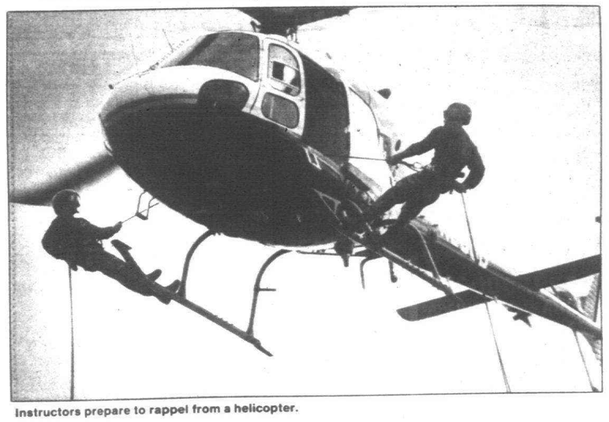

Instructors prepare to rappel from a helicopter.

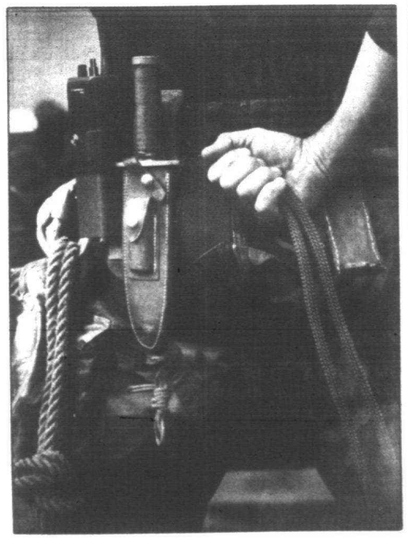

Instructors carried beltloads of equipment. The SWAT training was held in Canton, in a field behind the Department of Public Works building on Sheldon Road south of Michigan Avenue, as well as Northville and Van Buren Township locations.

STREET HOT! ACTIVE SPORT SHOES FOR KIDS

Sturdy, supple leather shoes for girls and boys. Leather uppers, stitched rubber soles for durability and comfort. By Mitre. Sizes 8½ to 3. Top right: "Bandit", black/royal. $40. Bottom right: "Sassy", White/purple/rose, $36.

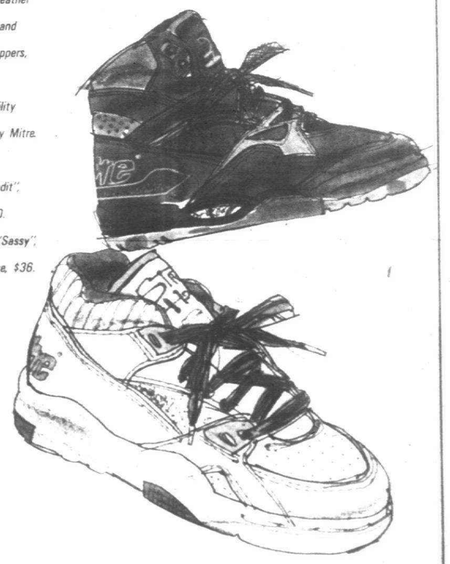

Jacobson's
NOW OPEN SUNDAYS

We welcome Jacobson's Charge and American Express®
Shop until 9 p.m. on Thursday and Friday. Until 6 p.m. on Monday, Tuesday, Wednesday and Saturday.
Shop Sunday Noon to 5 p.m.

BILL BRESLER/staff photographer

Jon Fuqua, an actor, shows his stuff for a commercial film crew between Central Baptist Church and Central Middle School.

Lights, camera, action!

Commercials put Plymouth in spotlight

By Kevin Brown
staff writer

Bag lunches and strollers aren't the only things folks are bringing to Kellogg Park these days.

More and more, film and video cameras used by companies that shoot commercials can be spotted in the park.

That's because Kellogg Park and other Plymouth sites are winning favor with folks who shoot commercials.

"There's a lot of reasons," said Renee Latka. On Tuesday morning in the park, Latka and several staff with Luna Pier Films of Santa Monica, Calif., shot scenes for a commercial advertising a Pennsylvania hospital.

"Plymouth has a great image, crews like to come here," she said.

Director Bill Latka, Renee's husband and a Plymouth Canton High graduate, said "I love the city," adding assistant city manager Paul Sincock is helpful.

"The people are really nice," Renee said. "They let you shoot outside their homes."

She said another thing that's nice about coming to Plymouth is stopping at the Box Bar for lunch after a commercial shoot.

Sincock notes that more commercials have been shot in Plymouth in recent years, for auto companies, Highland Appliance and for New York Carpet World this spring.

"It's a nice spot to do these types of things," he said. "Our locations are good, we keep our facilities in excellent shape for the visual impact they need."

IN THE PAST few years, Sincock said commercials for "just about every automobile," have been filmed in town.

"Kellogg Park is a pretty popular site for most of these commercials, it's got the green grass, the fountain. A lot of the time the car commercials will use the Hough Park area because of the tree-lined streets."

Film crews, Sincock said, "find the city staff is easy to work with."

On Tuesday, two actors from Detroit sat at a chess board placed near the spraying fountain, as the crew filmed nearby. Power cables led to trucks parked on Penniman.

Bill Latka explained that on Monday, the first day of filming, "We filmed little vignettes around Plymouth, people enjoying life — a grandfather and his grandson, a pregnant woman with her daughter on a porch, and a wedding scene at the gazebo in Old Village."

Sincock said the city makes a little money on the commercial shoots, as all calls and employee time are charged to the film company, and a fee is also assessed.

The city makes anywhere from $200 to more than $1,000 per shoot, depending on how long or involved the commercial is.

Currently, Sincock said, no more commercials are scheduled for shooting here this fall. "That's not to say tomorrow we can't get a call.

"Generally with these things we don't know about them real far in advance, a couple of weeks notice is pretty good."

obituaries

DR. PAUL L. CUSICK JR.

Services for Dr. Paul L. Cusick, 54, of Plymouth were Saturday, Sept. 14, at Our Lady of Good Counsel Church. Burial was in Holy Sepulchre Cemetery in Southfield.

Dr. Cusick was born Feb. 28, 1937 in Rochester, Minn. He died Wednesday, Sept. 11, in Livonia. He came to the Plymouth community in 1975 from Detroit. He was a professor of sociology at University of Detroit, Mercy College. He was a member of Our Lady of Good Counsel Church in Plymouth, and a member of the Knights of Columbus, Irish International Feis, and National Association of Sociology Professors.

Dr. Cusick is survived by his wife, Noreen P. of Plymouth; two daughters, Kathleen of Plymouth and Sheila of Plymouth; one son, Paul J. of Plymouth; parents, Dr. Paul and Mary Jane Sr. of Birmingham; and two brothers, Fr. Thomas of Belleville and Charles of Indianapolis Ind.

The Rev. Joseph Plawecki officiated the service. Memorial contributions may be given to Guest House, Lake Orion, Mich. or Capuchin Monastery.

Arrangements were made by Schrader Funeral Home.

EDWIN W. KIVELA

Services for Edwin W. Kivela, 78, of Canton were Friday, Sept. 13, at Schrader Funeral Home. Burial was in Michigan Memorial Park in Flat Rock.

Mr. Kivela was born Jan. 2, 1913 in Calumet, Mich. He died Tuesday, Sept. 10, in Garden City. He came to the Canton community from Livonia in 1975. He was the manager of the Plymouth Detroit Edison branch for 13 years, and retired from Edison after 41 years of service. He was a member of Geneva Presbyterian Church in Canton and was a previous member of the Plymouth Rotary Club and Progressive Day Club of Wayne County.

Mr. Kivela is survived by his wife, Eleanor S. of Canton; one sister, Betty J. Smith of Dearborn Heights; two nephews and several cousins.

Dr. Kenneth D. Lister officiated the service. Memorial contributions may be given to Beria College, Berea, Ky., or Geneva Presbyterian Church in Canton.

GEORGE MAKARA

Services for George Makara, 56, of Plymouth Township were today at St. Kenneth Catholic Church in Plymouth. Burial was in St. Hedwig Cemetery.

Mr. Makara was born March 21, 1935, in Detroit. He died Thursday, Sept. 12, in Plymouth Township.

Mr. Makara is survived by his wife, Alice Makara of Plymouth Township; three sons, Michael Makara of Plymouth, Paul Makara of Plymouth and David Makara of Plymouth; his mother, Phyllis Makara of Warren; two sisters, Violet Koch of Plymouth and Carol Kuffel of Livonia and one brother, Andrew Makara Jr. of California.

Arrangements were made by Harry J. Will Trust 100 Funeral Home in Livonia.

lunch menu for seniors

Wayne County Office of Nutrition Services offers the following hot meals for seniors 60 years or older the week of Sept. 16:

Monday, — Swedish meatballs with gravy, noodles, peas, beet salad, mandarin oranges and milk.

Tuesday — Pork chop with gravy, sweet potatoes, asparagus, applesauce pumpkin bread with margarine and milk.

Wednesday — Chili with beans, coleslaw, crackers, pear and milk.

Thursday — Vegetarian lasagna, buttered stewed tomatoes, cantaloupe, oatmeal cookie and milk.

Friday — Cream of broccoli soup, olive tuna salad, onion roll, tossed salad with dressing, baked apple and milk.

Meals will be served at noon at Tonquish Creek Manor, 1160 Sheridan, in Plymouth (453-9703) and at 11:30 a.m. at Canton Recreation Center, 44237 Michigan Ave. (397-5444). Call 24 hours in advance for reservations. Suggested donation is $1.50.

Voters could choose among three property tax proposals

By Tim Richard
staff writer

State government is so deeply split politically that voters will see at least three property tax proposals on the 1992 ballot, two Republican lawmakers said Monday.

"The philosophical problems are so deep it's the only thing we can do," Sen. Dan DeGrow of Port Huron told a Milford High audience.

"This is a very diverse state," added hometown Rep. Willis Bullard of Highland. "If everyone were hit the same way, we'd have property tax relief. There is a stalemate. The Legislature cannot agree on a way to cut property taxes."

CHIEF DIFFERENCES between the two parties' proposals are:

- Democrats want to target relief to lower-income homeowners (exempting the first $15,000 of state equalized valuation) with no relief for other classes of property, with business paying $750 million more. There is no lid on assessment increases.
- Republicans back a 30-percent cut in school operating property taxes for all, over four years, with half the growth in state revenue being used to reimburse school districts for lost revenue. Assessment increases would be constitutionally limited to 3 percent a year.

Either plan would cut more than $1 billion from Michiganians' $7 billion school tax bills.

"The real question is what happens to the rest of state government," said DeGrow. Lawmakers would have to cut state spending in other areas to pay schools for the property tax cuts.

"You're going to get a preview of spending cuts this year," added Bullard. "I'm a pessimist. On Sept. 30 we will not have a state budget (passed). For the first time in history, we will shut down." The 1992 fiscal year begins Oct. 1, and so far no budget bills have been agreed to in Lansing.

ALL THAT lawmakers could agree on this year was a bill to freeze assessments in Dec. 1 tax bills and a ballot proposal to cap assessment increases at 5 percent.

"That was the minimal step we could agree on," said DeGrow. "Most people agree that was not enough (relief)."

The plan was put on the 1992 ballot by bipartisan agreement. But the GOP-run Senate wouldn't agree to the Democratic plan, and the Democrat-run House wouldn't consider the Republican plan. DeGrow predicted both plans would be placed on the ballot in party-backed petition drives.

The two men spent 90 minutes fielding questions, mostly on state questions but some on a local school tax proposal. The audience packed the steaming gym in a session sponsored by the Huron Valley Board of Education and Citizens for a Quality Education.

Not discussed were three other petition drives: Headlee II, which is in the Court of Appeals; a Washtenaw County plan to raise the sales tax 2.5 percent to pay for homeowners' tax cuts; and a plan to limit federal and state officials' terms.

DeGROW TOOK some heat and won some applause for championing a bill on business tax base sharing. If passed, as expected soon, and signed by Gov. John Engler, it would put half the growth in commercial and industrial taxes into a shared pot.

"It's an absolute disgrace," said DeGrow, "for one district to have $2,300 and another $9,000 per pupil. It's fair to say to a wealthy district, 'Your growth will be slower.'"

"I voted no," replied Bullard. "In a few more years, we'll be rich" and forced to share business tax growth.

One audience member challenged DeGrow, saying tax base sharing would punish communities that put up with traffic and the problems of industry but don't get the full tax benefit.

DeGROW SHOT back at audience critics who argued education's problems won't be solved by more money.

"I'm not sure less (money) is the answer," said DeGrow, a lawyer and GOP chief on such bills as state school aid.

"We'd settle for textbooks that talked about the Vietnam war in the past tense. We'd settle for some computers in the classroom. We'd settle for class sizes of less than one (teacher) to 25 (pupils) in the elementary grades. You don't need to worry about us squandering that money. We'll settle for just some of the frills that the wealthy districts have.

"Get rid of the idea that foreign languages and computers are frills. This is not the 1930s.

"Defeating this (Huron Valley) renewal won't make education any better."

For more on state tax plans, see 7A.

Chamber opposes Dems' plan

The Greater Detroit Chamber of Commerce said it strongly opposes the Michigan Homeowner Tax Rollback Plan supported by state House Democrats.

"We see this as a $750 million tax increase on the business community," said chamber president Frank E. Smith.

"Repeal of the capital acquisition deduction (of the single business tax), as well as existing and future tax abatements totaling $750 million, will severely undermine local and state economic development efforts," Smith said in a letter to Dodak.

"Identifying the CAD as a 'tax loophole' that solely benefits big business is a false premise, because the CAD is applied to the total cost of capital improvements made by a firm, and it thereby benefits both large and small companies proportionately."

A recent business climate survey by the chamber showed 63 percent of its members cited property taxes as having a negative impact on Michigan's business climate, and 71 percent said property taxes had gotten worse since a similar survey in 1989.

Mens basketball scheduled

The Canton Parks and Recreation Services is sponsoring its fall session of mens recreation night basketball at Eriksson Elementary School. The program is limited to Canton residents and consists of pick-up basketball.

Fall session will be 6:45-9:45 p.m. beginning Wednesday, Oct. 2, and will continue for 10 weeks.

Register in person or by mail to Canton Parks and Recreation, 1150 S. Canton Center Road, Canton, Mich. 48188.

Remember Classified
With an Observer & Eccentric Classified ad...you'll make money hand over fist!

Exterior
FALL PAINT SALE
25% OFF
TOP LINE EXTERIOR PRODUCTS
SEPTEMBER 20-30
Moore Paints · MAXUM
ANDERSONS
In FARMINGTON at 22054 Farmington Rd.
476-2926

The ART STORE
FALL ART LESSONS
ALL AGES
• Custom Framing
• Art Supplies
• Drafting Supplies
42727 Ford Road
(Canton Corners Center
Corner of Ford & Lilley)
981-8600

"Please, my little girl needs blood."
Imagine if you had to ask for blood to save the life of someone you love. Next time the American Red Cross asks, give blood, please.
GIVE BLOOD, PLEASE
American Red Cross

ACT/SAT Instruction
• Experienced N.Y. city test coach
• Yale B.A., Columbia M.S.
• Exclusive Private Instruction for the ACT or SAT
• SAT increases of 100-200 points
Call Ms. Anna Murray
475-9266

The Experts in Home Health Care.
• University of Michigan Affiliated
• 24 Hours/day • Nurses & Aides
• Bonded • Insured
• Supervised
VNA
Visiting Care
Ann Arbor • 313-930-0050
Brighton • 313-229-0320
Northville • 313-344-0234

LEARN TO
SCUBA DIVE
The Great Escape of the 90's
SIGN UP NOW

STARTS	DAY	TIME	CLASS LENGTH
Sept. 23	Mon.	6-10 p.m.	6 weeks
Sept. 23	Mon. & Wed.	6-10 p.m.	3 weeks
Sept. 25	Wed.	6-10 p.m.	6 weeks

Complete Line of Diving & Snorkeling Products
• Seaquest • Dacor • Orca
• Oceanic • Mares • Viking
• U.S. Divers • Tekna • Tabata
PADI 5 STAR DIVE CENTER
DON'S DIVE SHOP
477-7333
29480 10 Mile Rd.
Just West of Middlebelt

INTRODUCTORY OFFER
HAIR CUTS...
$6.99
With Peter owner
Reg. $16-$25
PERMS
$29.99
Reg. $65
· Long Hair Extra
· New & Former Customers
VAVOOM! By Matrix
SALON INTERNATIONAL
696 N. Mill Street
Old Village · Plymouth, MI
451-0855
Tuesday-Saturday · Est. since 1983

• NOTICE •
The advertisement in support of the Mettetal Airport issue that appeared in the August 26, 1991 Plymouth and Canton Observer & Eccentric Newspapers, listed without oral or written consent of Bob Coleman, owner of Bob's of Canton.

O&E Classifieds work! O&E Classifieds work!

Trade in your old mower for a new Honda Convertible.
Your old mower can be traded in toward the purchase of a new Honda.
NO PAYMENTS, NO INTEREST UNTIL MARCH 1992

The Smart Choice For Grass Clipping Disposal.
Responsible grass disposal means more than just mulching. That's why Honda convertible lawn mowers* are designed to mulch, bag or side discharge depending on your specific needs for today and tomorrow.
HONDA CONVERTIBLES OFFER:
• 19" or 21" cutting widths
• Aluminum or steel cutting decks
• Honda commercial engines
• Shaft drive (no belts)
• Honda's exclusive hydrostatic drive system (infinitely variable speeds)
• 1, 2 or 3 speed gear drive models
* Requires additional kits
HONDA Power Equipment
SAXTONS GARDEN CENTER, INC.
453-6250 SALES
453-6326 SERVICE
587 W. Ann Arbor Tr.
Downtown Plymouth

A Man's Gotta Do What A Man's Gotta Do
All young men have one responsibility in common. They have to register with Selective Service within 30 days of their 18th birthday. All it takes is five minutes at any post office to fill out a simple form. So if you know a young man about to turn 18, remind him to register. It's one of those things he's got to do.
Register with Selective Service
It's quick. It's easy. And it's the law.
A public service message of this publication and Selective Service System.
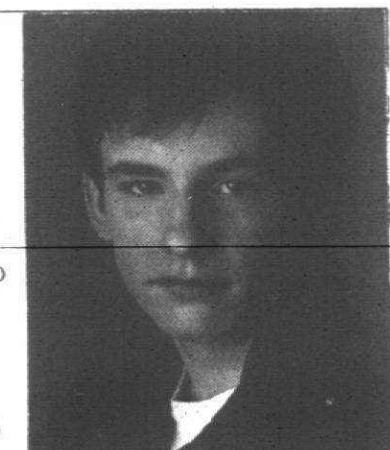

I LOST 52 POUNDS
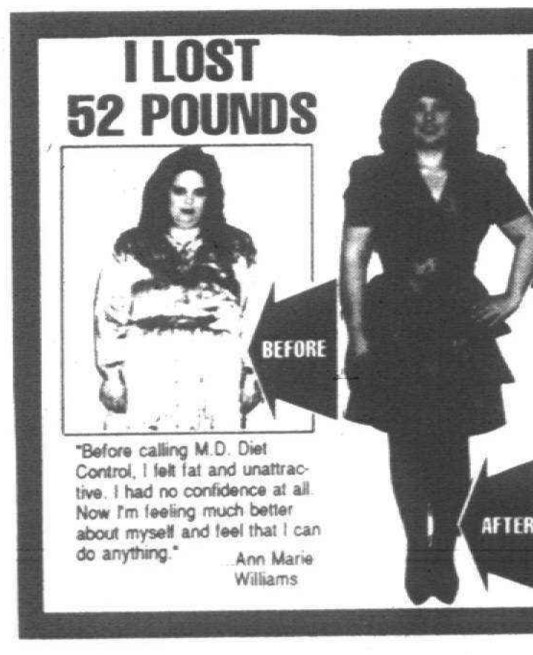
BEFORE · AFTER
"Before calling M.D. Diet Control, I felt fat and unattractive. I had no confidence at all. Now I'm feeling much better about myself and feel that I can do anything." Ann Marie Williams
10 VISITS FOR $10.00* ONLY
Limited to the first 250 Enrollments
MICHIGAN DOCTORS M.D. Diet Control
OPEN MONDAY-SATURDAY
MAJOR CREDIT CARDS ACCEPTED

Allen Park	386-7230
Canton	981-6800
Dearborn	563-3356
East Detroit	771-4955
Farmington Hills	855-0555
Livonia	477-6060
Mt. Clemens	263-4600
Southfield	559-7390

(*$10 Consecutive Visits)

March Tire Co. GOODYEAR
FREE TIRE ROTATION
with OIL CHANGE, CHASSIS LUBE, OIL, FILTER Kendall
$17.95
Drain oil, refill with up to five quarts major brand motor oil, lubricate chassis and install new oil filter. Most vehicles.
Regular $33.00
Includes: Preventive Maintenance Check
Tire pressure · Lights · Wiper blades · Transmission fluid
All fluid levels · Filters · Cooling system · All belts and hoses
Most cars and Light Trucks
Hazardous Waste Disposal Charge $1.10
EXPIRES 10-19-91 W/COUPON
FREE
1 GALLON OF WASHER SOLVENT with AUTO EMISSION TEST
AET
$7.50
EXPIRES 10-19-91 W/COUPON
THE GOODYEAR PROMISE
• We promise that our work will be performed to the highest professional standards.
• We promise to explain the cost and the need for any repair we recommend.
• We promise to protect your rights with a nationwide warranty that states we'll fix your car right or fix it again, free.
GOODYEAR CERTIFIED AUTO SERVICE
March Tire Co.
M-Fri. 7:30 a.m.-7:00 p.m.
Sat. 8:00 a.m.-5:00 p.m.
Plymouth 767 S. Main 455-7800
Farmington 33014 Grand River 477-0670
Southfield 28481 Telegraph 353-0450
Canton 5757 Sheldon Rd. 454-0440
Westland 35235 W. Warren 721-1810

Freshwater Pearls
At Very Affordable Prices!
Freshwater cultured pearl strands at prices so fabulous, you just won't be able to resist a strand... or two!
A very special value, for a limited time only!
24-inch, triple strand. $50.
36-inch, triple strand. $75.
36-inch, five strand. $125.

CHARLES W. WARREN
DETROIT'S JEWELER SINCE 1902
SOMERSET MALL, (313) 649-3411

Leewards
Fabulous Fall Sale
7 DAYS TO SAVE HUNDREDS OF WAYS!
Wearable Art Supplies · Holiday Decorations Frames Craft Supplies Stitchery Yarn Wedding Classes Demonstrations Workshops Holiday Decorations Needlepoint Crochet · Beads Wicker Knitting Latch Hook Wood Beads Wicker Knitting Latch Hook Wood Art Supplies Custom Framing Floral Design Christmas Art
18" Grapevine Wreath 2 for $5 Reg. 3.99 Best Price This Year!
Sweatshirts 5.88 Reg. 9.99 Adult sizes M-L-XL 1st quality 12 colors Decorations not included
Scarecrows 99¢ & 1.49
4 oz. Spanish Moss 66¢ Reg. 99¢ Lowest Price Ever!
Fall Picks & Berries 2 for $1 Reg. 99¢ Reg. 59¢ 39¢ Reg. 1.59 99¢ Biggest Selection Ever
4 oz. Eucalyptus 1.97 Reg. 3.99 Red, green & brown
100 Page Photo Album 3.77 Reg. 5.99
12 oz. Fiberfill 88¢ Reg. 1.99 Over 50% Off
Natural Spices 99¢ Reg. 1.29 Over 50 varieties Best Buy
All Ready-to-Paint Halloween & Christmas Plaster Kits 25% Off Reg. 14.99-19.99 New Designs Just Arrived
Halloween Ribbon Spools only 99¢ ea.
6 yd. Paper Twist 77¢ Reg. 1.49
Brass Horns 7" Horn Reg. 2.99 1.99 · 14" Horn Reg. 7.99 4.99 · 21" Horn Reg. 12.99 7.99
Cross-Stitch Fabric 1.88 Reg. 3.49-4.49 Lowest price of the year
Sign Up Now! Make a Fall Paper Twist Wreath Sat. & Sun. Sept. 21 & 22 Call store for details
PLUS MUCH MORE ALL OVER THE STORE
Prices effective 9/15-9/21,1991
STORE HOURS: Mon.-Sat. 9:30-9 Sunday 11-6
Leewards
We meet all competitors' prices, just bring in the ad.
· WARREN, 13 Mile Rd. & Schoenherr 773-8500
· TAYLOR, 11500 Telegraph 946-9210
· WESTLAND, 35745 Warren Rd. 729-6020
· E. LANSING, 2751 E. Grand River 351-8710
· NOVI TOWN CENTER (At Southeast corner of I-96 & Novi Rd.) 347-1940
· LANSING, on Saginaw Highway across from Lansing Mall 323-0300
· ROCHESTER HILLS, Hampton Village Cntr., 2831 Rochester Rd. 853-5900
· ANN ARBOR PITTSFIELD Oak Valley Center 996-3800

points of view

Not a pretty sight

Searching for answers to why men beat women

Jeff Counts

I SAW IT HAPPEN again. A woman getting beaten by her husband or boyfriend. It's not a pretty sight. Everybody turns away when it happens. There's embarrassment, there's horror. But what do you do?

I've felt like that the half dozen or so times I've seen it. You want to help, but you worry about making matters worse.

Mostly I've seen women getting beaten in places where you'd expect it. Bars, hallways of court houses, places where emotions run high. It never excuses it, but at least you can understand a little bit.

But this time it was different. It was in a public park in one of Detroit's suburbs. And there were kids around. The slap was so loud that even the kids turned to look.

My son didn't understand. He asked me about it. I had no real answers.

They call it domestic violence. I don't like that term, it cleans it up too much. It's wife beating. It's a big guy knocking around a woman who is usually half his size.

AND WE IN the media are responsible for softening that term, we've accepted domestic violence. We should go back to calling it what it is.

The last time I saw such a sight was in a bar in central Michigan. Two women were sitting at the bar. A huge man entered, walked over and talked to them. A common sight. Then there was the slap. Time stood still. The bar was quiet.

The woman said: "Is that as hard as you can hit?"

The huge man looked stunned. He said nothing and quickly left.

I'll always remember that woman. To me she's a symbol of how to deal with a brute and retain your dignity. She could take it, and she wanted him to know that. She wasn't going to stand for it, and she wanted him to know that, too.

I thought about that woman as I stood stunned in the suburban Detroit park. I didn't get to see the way the woman handled the park beating. The couple quickly got into a van. I hoped she retained some dignity, and I hoped she made plans to leave. But that's not easy.

MOST WOMEN would probably be out the door the first time that happened. But then most women don't get beaten. From what the experts tell us, it's just that some women get trapped in relationships that they think they can't leave.

It's hard to understand. I don't think I ever really will. My only real glimmer of understanding came from my days as a reporter covering the courts. The wives and girlfriends of guys charged with rape, robbery and murder would remain loyal to their man no matter what witnesses said about their men.

Some times I wished Tammy Wynette hadn't sung "Stand by Your Man."

When I saw those women I had the urge to give them $20 and suggest they get on a bus and leave town. I never did it. I guessed then that it wouldn't do any good.

Safe houses, places where women can take their children to get away from the brutes, can help, but they're not a solution.

But what is? I don't know. I feel like my 13-year-old son who saw the man whack his wife or girlfriend and asked me for an answer.

Jeff Counts is the editor of the Plymouth and Canton Observer Newspapers.

Real minorities are lacking in political clout

Jack Gladden

THIS MAY BE a minority opinion, but I'm not sure. It's hard to tell today.

The more I read about minorities — and I'm reading a lot about them lately — the more confused I get. I mean, those proposed academies in Detroit — the ones originally planned for all-black males — stirred up a storm like you wouldn't believe.

But the people raising the ruckus, namely the American Civil Liberties Union and the National Organization for Women, aren't exactly flag-waving, right-wing, let's-preserve-the-status-quo, good ole boys. They're liberal groups who traditionally have fought for fairness and equality.

And I thought that's what the whole civil rights, human rights, minority rights issue was all about: fairness and equality. I'm not so sure now.

As so-called "minority" groups gain more and more political clout, they're starting to sound more and more like good ole boy politicians. Those who can exert the most pressure and the most political influence, who can make the most noise in behalf of their particular cause, reap the best spoils.

It's sort of like "Pork Barrel, the New Generation." If you belong to a minority group with enough members and enough public sympathy, there are goodies to be had. But if you don't have a strong political lobby, then you're not much more than . . . well, a minority.

CASE IN point: Down in Miami recently, the Dade County School Board approved a plan to encourage the district to do business with minority-owned firms. The plan calls for the school system to set goals for hiring minority firms based on the number of companies in the marketplace and the degree to which they are underused.

Specifically the district is to seek out firms owned by blacks, Hispanics or women. Now the board didn't suddenly have its social consciousness raised. It was operating under the constraints of a 1989 U.S. Supreme Court decision that requires preferential minority hiring to be based on proof of past discrimination.

Sounds fair enough, but some Asian-American business owners have cried foul. They say they're not included in the plan and, as a result, their businesses will suffer.

Why weren't they included? Simple. There aren't enough of them.

According to the 1990 census, Asians and Pacific Islanders living in Dade County comprise only about 1.4 percent of the population.

SINCE THE Supreme Court ruling required proof of past discrimination, an attorney for the school board said the Asians couldn't legally be included in its plan.

"There were so few firms," board attorney Frank Howard said, "you couldn't have valid statistical results. There was no evidence of past discrimination on our part or in the marketplace."

The president of the Asian American Federation of Florida called the whole situation "ridiculous." But there you have it.

If you're a member of a minority group, there *are* ways to get preferential treatment — if your particular group has enough members to provide valid statistical data and political clout. If not, well, sorry, but . . . you're just a minority. A genuine minority.

What's wrong with this picture?

from our readers

Revise car insurance

To the editor:

In response to the senior citizens who have written to me with regard to the "wage loss coverage" on their automobile insurance, I submit the following information:

I have sponsored legislation to help relieve the burden of the cost of auto insurance on senior citizens who must buy Michigan no-fault insurance. My legislation, House Bill 4041, will eliminate the requirement that senior citizens buy "wage loss coverage" as part of their no-fault insurance policy.

Currently, Michigan law requires that everyone buy a basic no-fault insurance policy in order to register their vehicle. This basic policy includes wage loss protection. Wage loss coverage replaces a person's salary if he/she is unable to work because of injuries suffered in an automobile accident. Since most senior citizens live on pensions and social security, their income would not be affected by a disability. House Bill 4041 will allow seniors to waive the wage loss coverage and receive a reduced premium on their automobile insurance. Eliminating this unnecessary coverage will save money for those who most need the savings: those on fixed incomes.

Although this legislation was passed unanimously by the House on March 27, it is still awaiting action in the state Senate. I urge you to join me in asking the Senate to take up this important piece of legislation. There is no reason that seniors should still be buying this unnecessary coverage. Write to Senator Paul Wartner, chairman of the Senate Committee on Commerce, P.O. Box 30036, Lansing 48909.

John Bennett
State Representative
34th District

Our Building Scene Section keeps you ahead of local developments.

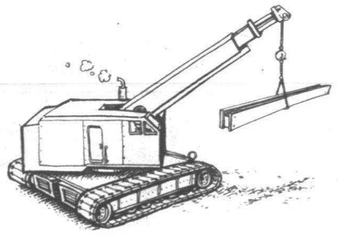

If the first thing you hear about local developments is the sound of bulldozers, you should look into the Observer & Eccentric "Building Scene".

"Building Scene" not only tells you about commercial and residential building in your area; it also covers the latest trends in architecture and interior design. It offers advice on buying, selling and developing condominiums. The Observer & Eccentric Newspapers are the best way to find out what's going on in your own home town. Because we cover the suburbs like the dailies cover the city.

THE Observer & Eccentric NEWSPAPERS
We live where you live.

Wallside Window Factory
Don't let our low prices fool you!

ENERGY EFFICIENT VINYL REPLACEMENT WINDOWS AS LOW AS $199 PER WINDOW INSTALLED (5 Window Minimum Order)

QUALITY: Wallside's vinyl replacement windows with Ford glass insulate like wood, retain their beauty like coated aluminum and perform smoothly in any weather. Yet, won't scratch, pit, rot, corrode or mildew.

SERVICE: For over 47 years, we have manufactured and installed our quality replacement windows and backed them with the strongest guarantee in the industry.

SAVINGS: In order to manufacture and install thousands of windows every year we purchase large quantities of materials at volume discounts and pass these savings on to you enabling us to sell windows for less.

NO PAYMENTS TILL FEB. '92
100% FINANCING AVAILABLE
(With Approved Credit)

Martin Blanck, President

For A Free No Obligation In-Home Estimate
WE WILL NOT BE UNDERSOLD!
LET US PROVE IT... 272-4400

15830 Schoefer
Detroit, MI 48227

Wallside Window Factory
TOLL FREE 1-800-521-7800

Factory & Showroom, FREE No Obligation In-Home Estimates

Here is how Engler, House property tax plans differ:

By Tim Richard
staff writer

Some questions and answers on Gov. John Engler's Republican property-tax "cut and cap" plan versus the House Democrats' plan:

Q. What's the difference between Engler's new plan and the one he announced Jan. 15?

A. The earlier one would have cut school operating property taxes 20 percent over three years. The governor said his "Main Street" chats in 60 counties convinced him "that's not enough."

His new plan would cut school operating property taxes 30 percent over five years.

Typically, school taxes are two-thirds of the local property tax burden. So Engler's plan, after five years, translates into a 20 percent total cut for all property — homes, farms and business.

Q. How does the House Democratic plan differ?

A. The Dodak-Jondahl plan would exempt a home's first $15,000 of state equalized valuation from school operating property taxes. The effect would be to make that tax "progressive" — taking a larger percentage of the large homeowner's income than the small homeowner's.

It would not apply to farm, commercial, office, industrial or mining property.

In an average school district levying 34 mills, the cut would amount to $510 in local school taxes.

The plan is named for the speaker of the House and the chair of its Taxation Committee.

Q. What happens to the "circuit breaker" — the state income tax rebate we get for paying more than 3.5 percent of income in property taxes?

A. No change in the law. But with lower taxes, fewer families would get them, and rebates would be smaller. So both tax plans give back less than appears.

Q. What happened to Engler's idea about exempting senior citizens from all school property taxes?

A. It appears to have been quietly dropped. Not all old folks are needy.

Q. What does the "cap" in Engler's plan mean?

A. Assessment growth would be constitutionally capped at 3 percent annually.

A bipartisan legislative plan already on the 1992 ballot would cap growth at 5 percent. No official word yet on how they'd mesh if voters OK both.

Q. It looks as if school districts, under either party's plan, will lose $1 billion or more a year. How will they be reimbursed?

A. Engler plan earmarks half the growth in future state revenues to reimburse schools. It calls for no tax hike.

The Democratic plan recovers most lost revenue from business — eliminating tax abatements for those firms that have them, and eliminating the CAD (capital acquisition deduction) in the single business tax.

Q. Do we smell partisan politics?

A. Good sniffing! Democratic state chair Gary Corbin says there isn't enough revenue growth to pay for Engler's plan without cutting more from the rest of the budget, particularly "vital human services" (welfare).

Democrats say their plan is "fully funded."

Engler calls the Dems' plan a "tax shaft" — an increase of $750 million to business and a loss of jobs as Michigan becomes less competitive. The GOP is likely to accuse Democrats of reviving their class warfare of the 1930s. Already Democratic news releases are soft-pedaling the business tax hike feature.

Q. Three different tax plans — and goodness knows what else — on the '92 ballot. It gets confusing.

A. Very. Voting patterns of the last 20 years show that when the ballot gets crowded, voters reject everything. Only one proposal has passed in 20 years — the 1978 Headlee I constitutional amendment, aimed only at limiting taxes, not increasing or cutting them.

Q. What are the signature requirements?

A. Democrats are seeking a statutory change that will require 205,000 signatures.

Republicans are seeking a constitutional amendment that will require 256,000 signatures.

Q. Suppose I want to help Engler and the Republicans by circulating petitions.

A. Call Oakland County Republican headquarters at (313) 681-1990 or "Cut & Cap Petition Drive" in Lansing at (517)-487-2090.

Q. And if I decide to help Dodak and the Democrats?

A. Call Macomb County Democratic headquarters at (313) 463-6525.

Madonna program features newspaper exec Neal Shine

Detroit Free Press publisher Neal Shine will be the featured speaker at a Madonna University public affairs program 7:30 p.m. Monday, Sept. 23.

Shine will speak on "The Fine Line Between Reporting and Creating the News." The program is free and open to the public.

The 41-year Free Press employee will discuss the decision that precedes publication of an article, the freedom allowed reporters to write their articles and the moral responsibility of reporting the news accurately.

The program is sponsored by Madonna University honor societies Kappa Gamma PI and Delta Mu Delta.

To reserve space, or for additional information, call 591-5042. Madonna is at I-96 and Levan, Livonia.

ARE YOU EXPERIENCING:
High heating bills?
A cold living room?
A cold family room?
Sweating windows?
Drafty windows?
Cold floors?

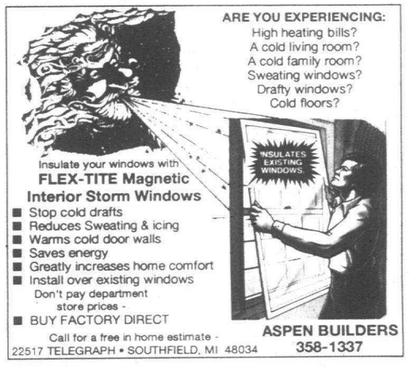

Insulate your windows with
FLEX-TITE Magnetic Interior Storm Windows
- Stop cold drafts
- Reduces Sweating & icing
- Warms cold door walls
- Saves energy
- Greatly increases home comfort
- Install over existing windows
- Don't pay department store prices -
- BUY FACTORY DIRECT

Call for a free in home estimate -
22517 TELEGRAPH • SOUTHFIELD, MI 48034
ASPEN BUILDERS 358-1337

How Can A Leather Chair Look This Good And Still Recline?
It's From Bradington-Young
Choose the style that fits your decor...in 15 elegant colors.

Your Choice $999
Classic Interiors
20292 Middlebelt, Livonia • South of 8 Mile
MON. THURS. FRI. 9:30-8:00 TUES. WED. SAT. 9:30-6:30
474-6900

GIBSON SCHOOL
SINCE 1972
A Quality Environment for The Exceptional Student
NOW ACCEPTING APPLICATIONS FOR FALL '91

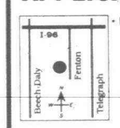

- Full & Part-time Day Care -- Ages 2½ to 5 yrs.
- Gifted Pre-School through 8th Grade
- Low Student-to-Teacher Ratio
- Financial Aid Available for School Program
- I.S.A.C.S. Accredited

12925 Fenton Road • Redford, MI 48239
(313) 537-8688
New This Fall: On-Site DAY CARE
Open to all regardless of race, color, religion, national or ethnic origin

Amana
One Hot Deal
No Money Down!
No Interest!
No Payment Until May 1992!*
Buy An Amana High Efficiency Furnace, Or An Amana Central Air Conditioner With A High Efficiency Furnace, And Get One Hot Deal!

*Applicants with qualified credit
3¢ DOLLAR FOR DOLLAR NATURAL GAS HOLDS A THREE-TO-ONE PRICE ADVANTAGE OVER ELECTRICITY
Hurry, Limited Time Offer
See your Amana Dealer For Details
Quality Installation By Factory Trained Dealers
- Wayne Heating & Cooling Wayne • 313-728-5717
- C. Jasin Heating & Cooling Garden City • 313-421-3181
- Puckett Heating & Cooling Plymouth • 313-453-0400
- Joe's Heating & Cooling Detroit • 313-271-1313
- Charles Heating & Cooling Detroit • 313-271-9350

Perkos Buster Brown
Leo, the Dancing Lion, says: "Ballet and Tap shoes shouldn't cost a lot...
they should only look, wear and fit as if they did."
One look tells you that Leo's ballet and tap shoes are beautifully styled. They're the best value in ballet and tap shoes you can find. Come in and see for yourself – and while you're here see all the other amazing values in Leo's long line of dancewear.

Tempo ballet shoes $15.99
Tempo tie tap shoes $21.99
Leo's
Serving your children since 1958
33426 W. 5 MILE • LIVONIA
(1 Block W. of Farmington Road)
Mon.-Sat. 10 a.m.-6 p.m.

HOMECREST Cabinetry
AMERICA'S CHOICE SALE
BUY HOMECREST CABINETRY AND GET YOUR CHOICE OF: (ONE)

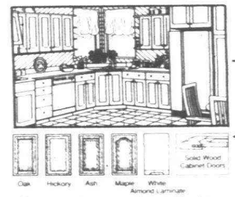

FREE! GFC 300 ½ H.P. G.E. DISPOSAL
JUST $49 JE 640 COUNTER UNDER CABINET G.E. 1.6 CU FT MICROWAVE
JUST $99 GSD 500 G.E. DISHWASHER

- Solid wood doors, your choice of finishes
- Choose from 26 different quality cabinet styles
- All kitchen and bath styles on sale
- Traditional and contemporary designs
- Solid HomeCrest quality. Solid value

LIMITED TIME OFFER
STARTS SEPTEMBER 1
Financing Available At Participating Dealers
*Minimum purchase 10 cabinets, kitchen or bath

- NEW CONCEPT KITCHEN & BATH SHOWROOMS 5846 Hubbard • Garden City 522-6377; 827 Ann Arbor Trail • Plymouth 459-5940
- CABINET KING 26472 Grand River Avenue Redford 534-2330
- CABINETRY CRAFT 19075 Eureka Southgate 284-8700
- L. W. BROWN COMPANY 19132 Huron River Dr. New Boston 753-3444
- CAREFREE KITCHENS 1625 West Road • Trenton 676-5020
- ULTRA CRAFT CABINETRY 2931 Biddle Avenue • Wyandotte 285-1110

CAR FONE communications, inc.
AN AMERITECH COMPANY
At Car Fone The difference is Excellence Experience it!

CAR FONE TRANSPORTABLE BAG PHONE JUST $139*

Motorola ACIPT Flip-Phone $749*

Motorola Transportable Slimline $249*

INTRODUCING THE MAXON PAGER $79

*Requires new Ameritech Mobile activation and minimum service agreement. Add $300 without activation. This offer expires September 30, 1991. This offer is not good with any other offer. Present this ad at time of purchase.

What makes Car Fone #1!
- Immediate activation and delivery of phones
- 30 day exchange guarantee
- Prompt Warranty Service
- More stores to serve you Largest dealer in the Midwest!

AMERITECH MOBILE COMMUNICATIONS 5 STAR DEALER

LATHRUP VILLAGE • 26911 Southfield (I-696) • 557-8855
PLYMOUTH • 620 Ann Arbor Rd. • 451-0720
EAST DETROIT • 22371 Gratiot Ave. (Eastbrook Commons) • 777-0007
DOWNTOWN DETROIT • 3334 E. Jefferson Ave. (Harbor Town) • 259-5007

SAME DAY SERVICE!
Custom Made In-Stock PVC and Fabric...
VERTICAL BLINDS 50% TO 80% OFF

DOORWALL SPECIAL!*			
MATERIAL		SIZE	PRICE
PVC Curved	Ivory/White Off White	78x84	$39.00
PVC Redgeway	Ivory/Off White White	78x84	$49.00
PVC Curved	Ivory Off White	104x84	$69.00
FABRIC		78x84	$49.00
FABRIC W/Vinyl Back		78x84	$125.00

COUPON
YOUR PURCHASE IS FREE!*
Name
Phone
Invoice #
*details in store, with coupon, effective with purchases beginning 2-16-91

SHOP-AT-HOME
326-7100
FREE ESTIMATES
FREE INSTALLATION

HOUSE OF BLINDS and More
WESTLAND
6558 WAYNE RD.
326-7100
Hours:
Mon. & Thurs. 10-8
Tues. & Sat. 10-6
Fri. & Sat. 10-5
Closed Sunday

New Madonna dean keeps active

The piece of paper taped to the wall above her desk reads: "Just Do It!"

Appointed by Madonna University for a three-year term as the new dean of social sciences, Karen Ross, is clearly a woman who takes her own advice.

The "it" on the wall sign actually refers to many things, Ross said. "It" means meeting responsibilities of her new post and also those of her position as chair of Madonna's gerontology department. And, "it" means fostering relationships with faculty members in the division she now heads while maintaining that which she believes is critical — contact with students.

"My new position as dean is the best of both worlds," said Ross.

"I'd like to capture the excitement from teaching and shift it to other areas. I think it's important for us as administrators to know the students — through informal conversations and classroom contact, so that we can see, first-hand, the impact of the decision we make."

ROSS BELIEVES this "hands-on" philosophy is what makes Madonna University a logical choice for so many students.

Earning her doctorate at Wayne State University in 1990, Ross received her master's degree in adult education and certification as a specialist in aging at the University of Michigan. She completed her undergraduate degree in physical education and recreation at Western Michigan Univeristy.

Ross believes her experience in the non-traditional discipline of gerontology will lend itself to new insights within her division.

"I would like to create a forum that encourages a healthy exchange of ideas between departments," said Ross. "That collaboration will make us more knowledgeable about all of the programs, and would benefit both the students and the individual departments."

ONE OF HER first major projects as dean of social sciences, will be to work closely with the education department to prepare for review by the National Council for the Accreditation of Teacher Education. She also will plan divisional meetings and represent the division on a number of committees, as well as overseeing course enrollments.

Ross lives in Farmington Hills with her restaurateur husband, Richard. She has two teenage stepsons, Eric and Wes. She is head of the Farmington/Farmington Hills Commission on Againg and also is involved with Project Compassion and attends a camping trip each summer with Alzheimer's patients. Ross also serves in the city's Year 2000 Committee and co-chairs a human services task force.

"I suppose it's true about busy people always having time to do something else," said Ross. 'I don't do anything because I have to, I do it because I love to be involved. I don't even like to close the door on my office because I don't want to miss anything."

Karen Ross is assuming new duties at Madonna University.

Business seminars to be offered at SC

Two one-day business seminars are being offered this fall by Schoolcraft College.

Seminars include:

• Becomng A Consultant — The seminar meets 7-10 p.m. Tuesday, Sept. 24, on the main campus, 18600 Haggerty, between Six and Seven Mile roads, Livonia. It explores characteristics needed to become a building consultant as well as methods used in creating and establishing a consulting business. Fee is $20.

• Starting Your Own Business — The seminar meets 9 a.m. to 1 p.m. at Schoolcraft College-Radcliff, 1751 Radcliff, south of Ford Road, east of Wayne Road, Garden City. It examines planning, financing, marketing, government regulations, franchises, legal structure risk and resources needed to start a business. Fee is $24.

To register, or for additional information, call the continuing education services office, 462-4448.

Classes feature gourmet wining, dining

The hospitality studies program of Henry Ford Community College will offer special courses on wine, quantity of food preparation and dining room operation this fall, beginning the week of Sept. 23.

Wines of the World, a five-week course offered for one credit, meets 7:10-9:50 p.m. in the Gate Room Restaurant in the student center.

The course will focus on the major grape varieties, the methods of wine makers and the major wine-producing area.

Principles of Quantity Food Preparation, a 12-week course, will be offered beginning Sept. 24. The class will meet 8:10 to noon on Mondays and Wednesdays and 8:10-10 a.m. Tuesdays and Thursdays in Room C19 of the student center.

The five-credit course will cover basic concepts in food preparation and techniques in food service operations.

Dining Room Operation, a 12-week course, will be offered from noon to 2 p.m. Tuesdays and from 10:10 a.m. to 2 p.m. Thursdays (Section I) in the Gate Room Restuarant in the student center. Section II meets from 10:10 a.m. to 2 p.m. Wednesdays and from noon to 2 p.m. Thursdays.

The three-credit course will focus on basic principles of table service.

Tuition is $56 per credit hour. Service fee is $3 per credit hour. Registration fee is $25 and for those who have never attended HFCC, the application fee is $20.

Lab fees for the wine and food prep class is $35 each. Lab fee for dining room operation is $2.

For registration information, call the admissions office 845-6456.

Arthritis Today
Joseph J. Weiss, M.D. Rheumatology
18829 Farmington Road
Livonia, Michigan 48152
Phone: 478-7860

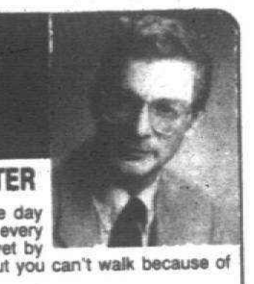

RIDING THE ARTHRITIS ROLLER COASTER

Arthritis is known for its unpredictable behavior. One day you feel good all over, the next morning you hurt in every joint. Or, you awake with a knee and shoulder ache, yet by the end of the day your shoulder and knee are fine, but you can't walk because of a painful hip.

What is the basis for this quirky move of pain from joint to joint?

Physicians do not know. Investigations to date have not verified that overweight, the nature of your work, or being depressed and anxious, have any influence on the presence of joint pain. No accepted evidence exists to incriminate lack of sleep or poor quality rest as the source of continuing and ever moving joint pain.

Therefore, you are not justified to blame yourself for a flare of your arthritis or to approach your doctor with the question: "What did I do wrong?"

The answer is you did no wrong. Concurrently, physicians know of no right that would prevent a return of your pain.

When your joints feel good, accept that day as opportunity to live well. When your joints ache, respond as you would to any disaster over which you have no control: act to minimize the damage and misery.

Remember that a roller coaster not only has ups and downs, but the ride eventually reaches a satisfactory end.

Kenneth A. Velick, D.D.S.
Is Welcoming New Patients
CHILDREN'S TEETH CLEANING FOR THE FEE OF THEIR AGE
New Patients Only
Up to 15 Years of Age
Call to Schedule Appointment
477-5888
18224 Farmington Rd.
Livonia, MI

PAIN
PAIN MANAGEMENT WITH ACUPUNCTURE!
For appointment & additional information
CALL 477-7344
NANKIN PROFESSIONAL CLINIC, P.C.
Michael T. Nadolny, D.O.
29200 Vassar, Suite 800, Livonia

DeGiulio Kitchens & Baths

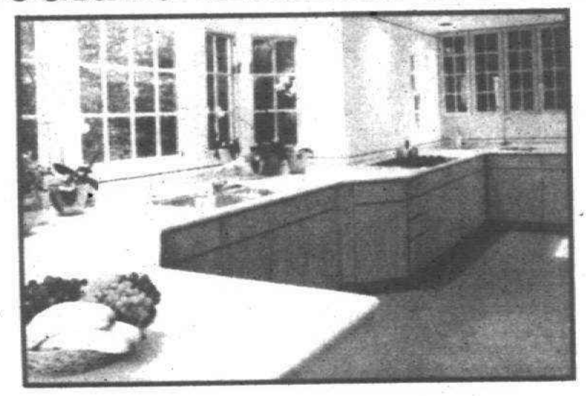

Artfully Planned • Attractively Priced
Since 1969
DeGiulio Kitchen & Bath • Livonia
33250 Six Mile Road (at Farmington Road)
CALL 422-1100 FREE ESTIMATES
Showroom Hours: 10-7 Daily; 10-4 Sat.

DIGESTIVE DISEASE Clinic
M. Asbahi, M.D.
476-6100
18320 Farmington Rd.
Between 6 & 7 Mile, Livonia
(EMERGENCY) - 396-0684
A facility offering efficient outpatient service's for the practices of:
INTERNAL MEDICINE and GASTROENTEROLOGY
(Digestive Diseases) including ultrastenography, x-ray, and endoscopy examination. Screening for colo-rectal cancer, treatment of eating disorders and nutritional consultation.

Bridal Fashion Show
SATURDAY, SEPT. 21
1 P.M. to 4 P.M.
Maplewood Community Center
Between Merriman & Venoy
Garden City
Featuring:
BIG BEAUTIFUL BRIDES
FASHIONS FOR MOTHERS
Presented By:
• SENSATIONAL SILK FLORALS
• EVA'S FASHIONS
• STEVE PETIX TUXEDOS
• HAIR & NAILS BY MIRAGE
• AND MORE
EVERYONE WELCOME • NO COVER
Refreshments • Door Prizes
FOR MORE INFORMATION CALL: 422-5390

Now Is The Time For
REPLACEMENT WINDOWS
• SAFE AND EASY CLEANING
Top and bottom sashes tilt for easy cleaning.
• WEATHERTIGHT Double and triple compression seals and fully weather-stripped interlocks stop air and water infiltration. Air infiltration rate - 90 CFM/LFT at 25 MPH.
• HIGH SECURITY CAM ACTION LOCKS
TILT-IN DOUBLE HUNG
For Free In Home Estimate...
SD300 $515 SD105 $379 SD126 $495
Call Now 592-0300
Many Styles of Doors To Choose From
ARMOR GARD
SHOWROOM: 17545 West 8 Mile Road
Southwest Corner of Southfield Freeway and 8 Mile Rd.
592-0300

SEPT. 20, 21, 22
North American Wildfowl Carving Championship
NOVI HILTON
Novi, Michigan — I-275 and 8 Mile Rd.
SHOW SCHEDULE
Friday — Painting Contest — 6-9 p.m.
Saturday — Decoy Judging — 8 a.m.- 9 p.m.
Sunday — Final Judging — 9 a.m. - 4 p.m.
Live Auction — 12 noon
CONTESTS
• Floating Decorative Decoys • Fish Decoys
• Standing Decorative Wildfowl • Miniature Decoys
• Service & Shore Bird Decoys • Decoy Painting
Additional Information: Neal Stoneback
12620 Southfield, Detroit, MI 48223 — Phone (313) 834-1660 (Daytime)

Dittrich Furs
LEATHER & SHEARLING TRUNK SHOWING
IT'S HOT IT'S HERE IT'S NOW
SAVE up to 75%
TREMENDOUS REDUCTIONS
Both Locations Through Saturday
Direct From New York
Glove Soft Leathers
Supple Shearlings
Many Are Manufacturer Inventory Liquidations
SAVE 35 to 75%
Choose from hundred's of the finest Men's and Women's Leathers & Shearlings
Dittrich Since 1893
DETROIT 873-8300 7373 Third Ave.
BLOOMFIELD HILLS 642-3000 1515 N. Woodward Ave.

GET OUT OF THE DARK.
The Consumer Information Catalog will enlighten you with over 200 federal consumer-oriented publications. Many are free and all are helpful. Get your free copy by writing —
Consumer Information Center
Dept. TD, Pueblo, Colorado 81009
U.S. General Services Administration

SATELLITE DEPOT
More Variety Than Cable!
• CNN • PASS • HBO • SHOWTIME • CINEMAX & Many more available!
$49 per month
Call for free on site survey
Sales & Service
(313) 395-4211

BERGSTROM'S BARGAINS
522-1350
30633 Schoolcraft (Between Merriman and Middlebelt)
LIVONIA
M-F 9-6
SAT. 9-4
PRE-SEASON INSTALLATION SPECIAL!
Have Bergstrom's install a Warehouse Blemished 90% Plus Efficient Furnace and Save
$500.00*
*25 IN STOCK
Carrier We're The Inside Guys.
CALL FOR A FREE ESTIMATE

Coens create vivid 'Fink'

tickets please
John Monaghan

Barton Fink has writers' block. The fledgling scriptwriter stares blankly at the paper in his typewriter. He pecks out vague establishing details about cramped tenement apartments and the call of fishmongers, but can get no further.

Joel and Ethan Coen, the writer-director brother team, could relate. The basic premise for "Barton Fink" came about during the difficult writing of another film, "Miller's Crossing."

Their new film, which has an exclusive run at the Maple Theatre, sparkles with the quirky blend of lively writing, genre hopping, and wacky visuals the brothers have become famous for.

Barton (John Torturro), a naive young writer in the early 1940s, talks passionately about the common man. When his first big play becomes a critical success on Broadway, he allows himself to be wooed by a Hollywood contract. Studio heads want "that Barton Fink feeling" on the screen and add him to their stable of writers.

Barton checks into the decaying Hotel Earle far away from the glitter of Hollywood and prepares to write his first script — a wrestling picture for Wallace Beery. He knows little about making movies and even less about wrestling.

AT FIRST glance, it might seem that the Coens are merely mucking about in David Lynch land. The flowered wallpaper in the hotel peels off the walls, revealing milky white paste behind it. An ancient elevator operator pauses for what seems like hours before announcing the next floor.

Barton's cone of curly black hair has more than a passing resemblance to the main character's in "Eraserhead."

It took a complete second viewing to see just how unique "Barton Fink" really is. In interviews, the filmmakers have been typically evasive in providing clearcut answers about the film's content. They do admit that the relationship between Barton and Charlie Meadows, the insurance salesman who lives next door, was their main reason for making the film.

As Charlie, John Goodman brings a dark edge to the chubby good old boys he usually plays. Charlie has learned plenty about life and has even wrestled. Barton, so engrossed in rambling on about the common man, doesn't listen to the stories that could save his script.

As visual stylists, the Coens drop in plenty of memorable shots. Rough-edged typewritten words blaze across the screen with the rat-a-tat speed of a tommy gun. You think Barton has finally broken through until you realize that this is a form letter typed by a studio secretary.

THE FILMMAKERS take a biting and funny look at Hollywood during the height of the studio system, when well-known novelists and playwrights were put on contract to bring respect to the company. Their work was often too thoughtful, "too fruity," to ever see the screen.

So it's not surprising who the writer Barton turns to for advice. W.P. Mayhew, looks a lot like William Faulkner. You might not recognize character actor John Mahoney behind the Southern drawl and alcoholic tantrums.

Judy Davis, so impressive as George Sand in "Impromptu," plays Mayhew's much-too devoted personal secretary.

Torturro, meanwhile, brings a Kafka-esque quality to the lead role. You understand his frustration in a foreign land and realize that as soon as he secures an oozing patch of wallpaper with thumb tacks another piece will peel down. You also want to strangle him for being so naive and self-centered.

Torturro took the best actor award at the Cannes Festival this spring. In fact, "Barton Fink" enjoys the distinction of being the only film in the 44-year history of Cannes to ever sweep the best actor, director and picture awards.

John Turturro (right) is Barton Fink, a screenwriter with a bad case of writer's block, and John Goodman is his talkative next-door neighbor, Charlie Meadows, in "Barton Fink."

SCREEN SCENE

BLACK CINEMA GALLERY, Concept East II Gallery, 1144 Pingree, Detroit. Call 972-1030 for information. ($4 adults; $3 students and seniors citizens; $1 children 12 and under)

"Dorothy Dandridge: Everything and Nothing," Sept. 20-22. A film retrospective and exhibition pays tribute to the popular black actress. Opening night reception 7 p.m. Sept. 20 with screenings at 3 and 7 p.m. Sept. 21 and 3 p.m. Sept. 22. Call for specific film titles.

DETROIT FILM THEATRE, Detroit Institute of Arts, 5200 Woodward Ave., Detroit. Call 832-2730 for more information. ($5)

"Breathless" (France — 1960), 7 and 9:30 p.m. Sept. 20-21; 5, 7 p.m. Sept. 22. A small-time hood (Jean-Paul Belmondo) and his casually amoral American girlfriend (Jean Seberg) spend life on the edge in Paris. Jean-Luc Godard's free-wheeling feature debut influenced an entire generation of filmmakers. Shown here in a new print.

LIVONIA MALL, Seven Mile and Middlebelt roads, Livonia. Call 476-1166 for information. (Free)

"Cabaret" (USA — 1972), 10 a.m. Sept. 17. Bob Fosse's stylish musical stars Liza Minelli as an American singer at the Kit Kat Club in prewar Nazi Berlin. Shown as part of a monthlong tribute to leading ladies.

MAGIC BAG THEATRE CAFE, 22918 Woodward Ave., Ferndale. Call 540-0660 for information. ($4)

"Chinatown" (USA — 1974), 8 p.m. Sept. 17. Jack Nicholson plays a cynical private eye in 1930s Los Angeles whose routine investigation into a husband's infidelity leads to murder and corruption. The Roman Polanski classic only looks better with age, shown here in a new print. With Faye Dunaway.

MICHIGAN THEATRE, 16301 E. Liberty, Ann Arbor. Call 963-8690 for information. ($5, $3.50 students and senior citizens)

"Paris Is Burning" (USA — 1991), through Sept. 20 (call for show times). A documentary look at gay black and hispanic men who compete in Harlem drag balls. First-time director Jenny Livingston spent three years filming the often grueling competition of "vogueing," which combines dance with gymnastics and fashion poses.

"The 23rd International Tournee of Animation," through Sept. 30 (call for show times). From paper puppets to clay to traditional cel animation, this annual presentation of international animated shorts features nearly 20 new films from a dozen countries. Not as good as previous installments, but still a treat, with highlights including "Ode to G.I. Joe," "Oral Hygeine" and an inspired bit of animation via the Xerox machine.

"Rashomon" (Japan — 1951), 7 p.m. Sept. 16-17. In medieval Japan, four people are witness to a violent rape-murder. Akira Kurosawa's landmark film tells the story from four different points of view, each with its own twist on human nature.

"Chameleon Street" (USA — 1990), 7 p.m. Sept. 18 and 7:20 p.m. Sept. 19. Flint-born filmmaker Wendell Harris plots the rise and fall of professional imposter Doug Street, who talks his way into jobs as a lawyer, reporter and surgeon. Harris wrote, directed, and starred in this flawed but fascinating character study.

REDFORD THEATRE, 17360 Lahser, Detroit. Call 537-1133 for more information. ($2.50)

"Cabaret" (USA — 1972), 10 a.m. Sept. 17. Bob Fosse's stylish musical stars Liza Minelli as an American singer at the Kit Kat Club in prewar Nazi Berlin.

WINDSOR FILM THEATRE, 2135 Wyandotte W., Windsor. Call 519-254-FILM. ($4.25)

"The 3rd Animation Celebration," Sept. 17-22 (call for show times). A 90-minute program featuring premieres of 20 cartoons from nine countries.

"My Father's Glory" (France — 1991), Sept. 17-22 (call for show times). Based on the autobiography of French filmmaker Marcel Pagnol (he wrote "Jean de Florette"), this is the story of a young boy growing up in the French countryside. The sequel, "My Mother's Castle," will play at the Detroit Film Theatre Oct. 4-6.

— John Monaghan

pass the popcorn
LeAnne Rogers

'Cannery Row:' It grows on you

The movies people have the most attachment to seem to be films that offer characters they can identify with in some way or show them a world they would enjoy visiting. "Cannery Row," a 1982 film directed and adapted from two John Steineck books by David Ward, is a thoroughly enjoyable film of that sort.

Marine biologist Doc, played by Nick Nolte, is the leading citizen of Cannery Row sort of by default. In his inimitable voice, narrator John Huston describes Doc's nearest neighbors, the bums who live in makeshift abodes on the waterfront as men with "nothing in common, no families, no money, no ambition."

The bulk of the other local residents in the northern California town where the smelt are gone and the canneries closed are women employed at what is euphemistically called a restaurant. The town is pretty much deserted, the abandoned canneries overshadowing the streets.

Doc, who "makes as good a living as he needs," starts to voice some dissatisfaction over his lack of professional achievement in light of an upcoming professional conference. After he spots newly arrived Susie DeSoto sauntering down a deserted street, you can see what else he's missing even if the light bulb hasn't come on for Doc yet.

DEBRA WINGER'S Susie has survived some tough times. Her insecurities and shaky self-confidence lead to a rather sparring and prickly relationship with Doc, who has his own personal baggage. In one funny scene, the two square off in an impromtu jitterbug contest.

Winger and Nolte, both of whom are frequently better than the films they are in, are both terrific. With her husky voice and his gravelly tones, they are well matched. Their relationship is probably more like real life than most movie romances. It moves forward in fits and starts. They bicker and banter, but it clearly comes from their own fears and insecurities about their strong mutual attraction.

Lead by Mac, played by veteran character actor M. Emmet Walsh, the resident ner'-do-wells eventually create havoc after they get motivated to raise money through a frog gigging expedition.

Frank McRae is absolutely wonderful as the slow-witted Hazel, whose heart is even bigger than his physical size. Poor Hazel is sorely tested by an astrological reading that makes what he sees as a dire projection for his future.

All of the acting in the film is terrific, and I laughed a lot at humor that is often unexpected but flows out of the characters. In some ways, the film isn't terribly realistic.

The bums all look pretty well fed and act more like they're on a camping trip rather than homeless. The prostitutes all seem pretty carefree and wholesome, too. Some scenes are clearly shot on a sound stage recreation while others are in natural settings.

In a way that step back from reality is probably one of the reasons its such an endearing film. "Cannery Row" creates a rather gentle world of interesting characters whom one can like, find amusing or empathize.

"Cannery Row" creates it own world where everyone knows each other and takes an interest, yet by tacit agreement doesn't poke too closely into anyone's past. The small community is like a large sometimes bickering family.

There is a warm and funny tone to the film, which treats its characters with respect, that you don't really notice some of the flaws. A very enjoyable film, even on video cassette.

On the Town — DINING & ENTERTAINMENT

● Twice a week is better ● Twice a week is better

ROCK MONTANA'S
FOR FOOD & FUN
LIVE ENTERTAINMENT
WED. KING KARAOKE
THURSDAY IS LADIES NIGHT and STEVE KING & THE DITTLIES
CLASSIC • OLDIES • ROCK 'N ROLL
COUPON
FREE DINNER
up to $10 Value
W/Purchase of one of Equal or Greater Value.
Valid 9-16-91 thru 9-19-91
30375 Plymouth Rd. Livonia (inside Ramada Inn)
458-8480

HARVEST OF VALUES

CHERRY HILL LANES FALL LEAGUES
FALL LEAGUES
MIXED LEAGUE • Every Other Sunday 8:30 pm
Monday • MEN'S LEAGUE (5 on a team) 6:00 pm
Tuesday • MEN'S LEAGUE (5 on a team) 6:00 pm
Tuesday • MEN'S LEAGUE (5 on a team) 8:45 pm
Wednesday • MIXED LEAGUE (4 on a team) 9:00 pm
Thursday • MIXED LEAGUE (3 on a team) 9:00 pm
CALL NOW!!
YOUTH LEAGUE
After school and on Saturday. Sanctioned leagues with instructors.
CHERRY HILL LANES
300 N. Inkster Rd. at Cherry Hill
278-0400

Let us take you from your town to
"Our Town"

We loved "Our Town" and we know you'll love it, too.
If you enter our **"OUR TOWN" CONTEST**, you will have an opportunity to visit the

STRATFORD FESTIVAL

in Ontario this autumn and see Thornton Wilder's timeless story of Grover's Corners.

You could easily be one of the twenty lucky Observer & Eccentric readers who will participate in this one-day trip for two to Stratford on **Saturday, October 5, 1991.** The trip includes travel by bus, lunch at the famous Church Restaurant and, of course, two tickets to the matinee performance of "Our Town" at the Avon Theatre.

To win, call **953-2030 from a Touch-Tone® telephone** and answer the three questions listed below. Be sure to leave your name, address, and daytime telephone number.

If you give three correct answers, your name will then be entered in our impartial drawing for this exciting theater event.

1. **What was the name of the newspaper editor in Grover's Corners?**
   1. Editor Walsh
   2. Editor Webb
   3. Editor Wilkes
2. **Grover's Corners is a typical small town in the early 1900s. What state is it in?**
   1. Michigan
   2. New Hampshire
   3. California
3. **In what year was the Stratford Festival's first season?**
   1. 1953
   2. 1900
   3. 1985

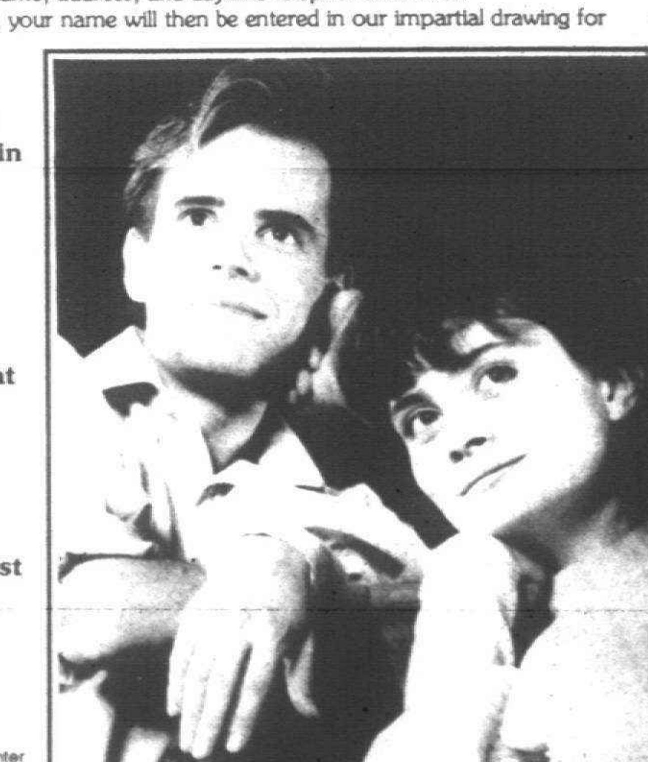

Andrew Dolha as George Gibbs and Ann Baggley as Emily Webb

RULES: You must be 18 or older to enter. Contest is not open to employees or family members of Suburban Communications Corporation. Prizes are non-refundable and non-transferable.

Hurry! You must call by Sept. 19 to enter.

THE Observer & Eccentric NEWSPAPERS

Blake Babies just rock away

By Larry O'Connor
staff writer

All John Poole Strohm asks is that you don't judge his band by its cover.

On the Blake Babies' latest EP, "Rosy Jack World," is a backhanded rendition of the Grass Roots' chestnut "Temptation Eyes." The song is slick, non-threatening and by all means radio friendly.

"I guess I'm a little embarrassed," said Strohm, who is the guitarist in the three-member band. "It's so pop, it's so . . ."

. . . Unlike the Blake Babies? Undoubtedly. The Boston-based trio is indeed a pop band, but not one to express carefree sentiments and teary-eyed laments in a banal fashion.

Using strident guitar-driven melodies backed by irregular bass beats, the Blake Babies are mostly about contradiction.

A voice so sweet, so ethereal as Juliana Hatfield shouldn't be allowed to sing about such sad themes as unfulfilling relationships and uncompromising personal politics. She possesses all the the vocal innocence of The Sunday's Harriet Wheeler with the flippant attitude of Sonic Youth's Kim Gordon.

Guitarist Strohm can seem totally at ease within the confines of a simple pop melody only to turn to a dissonant snarl at the slightest provocation. Drummer Freda Love's loud percussion only punctuates the unharmonious moments.

BY AND large, the Blake Babies and bands of their ilk offer pop's only salvation. In a time when the genre is sadly synonymous with the falseness of Milli Vanilli, the flamboyance of Madonna and the repetitiveness of R.E.M. clones, the Babies disruptive pop musings are rather rapturous.

Strohm said it's all about striking the delicate balance between the serenity pop music offers and the disturbing images of real life.

"It comes really natural," said Strohm who shares songwriting duties with Hatfield. "We're all really into pop music, not the pop you hear on the radio but by the concept of making pop songs."

"Earwig" was the band's first release on the North Carolina-based independent Mammoth Records in 1989 and abounds with cutting edge pop. The band put out two EPs previous to "Earwig," including "Slow Learner" released on Billy Bragg's Utility label in England.

From the group's inception when Strohm and Love met up with Hatfield at Berklee School six years ago, the mission has been to write songs chronicling some of life's bitter experiences. The band's been on a tear since.

"Earwig" was followed 10 months later with "Sunburn," which was produced by Gary Smith (Pixies, Chills and Connells). In that time, the band toured virtually non-stop.

INITIALLY, THE Blake Babies had difficulties performing live on a consistent basis. Strohm attributed the problem of transforming the anger that fuels songs such as "I'm Not Your Mother" on stage.

Smith has been able to capture that intensity in the studio, especially during the "Sunburn" sessions at Fort Apache in Cambridge, Mass. The bulk of "Rosy Jack World" was culled during that time. Smith has played a large role in helping mold the ideas of a band that was languishing on the club circuit.

"In a sense he (Smith) discovered us," Strohm said. ". . . He sort of took us in and funded it. He gave us free time in his studio at Fort Apache. He basically saved our a--- s."

Then again, it was Smith's insistence the Blake Babies record "Temptation Eyes." Strohm said none of the band members knew of the number until Smith brought a copy in and played the single for them. The group also covers Dinosaur Jr.'s "Severed Lips" on "Rosy Jack World."

"I wouldn't like to be known for one-hit songs," Strohm said. "I would like for people who bought our records to get into them and listen to them."

For those familiar with the Blake Babies' work, the ruse of "Temptation Eyes" will be easily seen. To that Strohm said, "I hope so."

Blake Babies will perform Friday, Sept. 20, at Alvin's, 5756 Cass, across from Wayne State University, Detroit. For information, call 832-2355.

The Boston-based Blake Babies — John Poole Strohm, Juliana Hatfield and Freda Love — offer disruptive musical musings that are rather rapturous at a time when pop is synonymous with the falseness of Milli Vanilli.

IN CONCERT

● **VISION**
Monday, Sept. 16 — Vision will perform at Cross Street Station, 511 W. Cross St., Ypsilanti. For information, call 485-5050.

● **WILD KINGDOM**
Monday, Sept. 16 — Wild Kingdom will perform at Rick's Cafe, 611 Church, Ann Arbor. For information, call 996-2747.

● **PARADISE VALLEY JAZZ JAM**
Monday, Sept. 16 — Paradise Valley Jazz Jam will take place at Alvin's, 5756 Cass, across Wayne State University, Detroit. For information, call 832-2355.

● **THE ATTIC**
Tuesday, Sept. 17 — The Attic will perform at Rick's Cafe, 611 Church, Ann Arbor. For information, call 996-2747.

● **CHISEL BROS.**
Tuesday, Sept. 17 — Chisel Bros. will perform at at Alvin's, 5756 Cass, across Wayne State University, Detroit. For information, call 832-2355.

● **DAVID CASSIDY**
Wednesday, Sept. 18 — David Cassidy, formerly of the Partridge Family, will perform at Alvin's, 5756 Cass, across Wayne State University, Detroit. For information, call 832-2355.

● **HANNIBALS**
Wednesday, Sept. 18 — Hannibals will perform at the Blind Pig, 208 S. First, Ann Arbor. For information, call 996-8555.

● **TRINIDAD TRIPOLI STEEL BAND**
Thursday and Friday, Sept. 19-20 — Trinidad Tripoli Steel Band will perform at Rick's Cafe, 611 Church, Ann Arbor. For information, call 996-2747.

● **WILD KINGDOM**
Thursday, Sept. 19 — Wild Kingdom will perform at Cross Street Station, 511 W. Cross St., Ypsilanti. For information, call 485-5050.

● **DONALD WALDEN**
Thursday-Sunday, Sept. 19-22 — Donald Walden and The Monk Dynasty will perform at Baker's Keyboard, 20510 Livernois, Detroit. For information, call 864-1200 or 864-1201.

● **DETROIT BLUES BAND**
Friday, Sept. 20 — Detroit Blues Band will perform at the Blind Pig, 208 S. First, Ann Arbor. For information, call 996-8555.

● **LIBERTINES**
Friday and Saturday, Sept. 20-21 — Libertines will perform at 20th Century Bar, 22759 Van Dyke, Warren. For information, call 757-9647.

● **MISSIONARY STEW**
Friday, Sept. 20 — Missionary Stew will perform at Lili's 21, 2930 Jacob, off Jos. Campau, Hamtramck. For information, call 875-6555.

● **DAVID HALLEY, TOM PACHECO, RICHARD DOBSON AND STATE OF THE HEART**
Friday, Sept. 20 — David Halley, Tom Pacheco, Richard Dobson and State of the Heart will perform 8 p.m. at Birmingham Unitarian Church, 651 N. Woodward. For information, call 540-9031.

● **BLAKE BABIES**
Friday, Sept. 20 — Blake Babies will perform 10 p.m. at Alvin's, 5756 Cass, across Wayne State University, Detroit. For information, call 832-2355.

● **CROWDED HOUSE**
Friday, Sept. 20 — Crowded House with Richard Thompson will perform ta Clubland at the State Theatre, Detroit. Doors open at 6:30 p.m. Tickets are $18.50 in advance at TicketMaster locations or Clutch Cargos in Royal Oak. For information, call 963-7237.

● **BLACK MALI**
Friday, Sept. 20 — Black Mali and Either Way Patsy Dies will perform at Finney's Pub, 3965 Woodward Ave., Detroit. For information, call 831-8070.

● **BILL HEID TRIO**
Friday and Saturday, Sept. 20-21 — Bill Heid Trio will perform at Bird of Paradise, 207 S. Ashley, Ann Arbor. Cover is $5. For information, call 662-8310.

● **URBATIONS**
Friday, Sept. 20 — Urbations will perform at Cross Street Station, 511 W. Cross St., Ypsilanti. For information, call 485-5050.

● **ROBERT PENN**
Friday and Saturday, Sept. 20-21 — Robert Penn will perform at Moby Dick's 5452 Schaefer, Dearborn. For information, call 581-3650.

● **PATO BANTON**
Saturday, Sept. 21 — Pato Banton will perform at the Blind Pig, 208 S. First, Ann Arbor. For information, call 996-8555.

● **THE DIFFERENCE**
Saturday, Sept. 21 — The Difference will perform at Rick's Cafe, 611 Church, Ann Arbor. For information, call 996-2747.

● **SOUTHGOING ZAK**
Saturday, Sept. 21 — Southgoing Zak will perform at Cross Street Station, 511 W. Cross St., Ypsilanti. For information, call 485-5050.

● **PARK THE KARMA**
Saturday, Sept. 21 — Park the Karma will perform at Lili's 21, 2930 Jacob, off Jos. Campau, Hamtramck. For information, call 875-6555.

STREET SENSE

What's luck got to do with abuse?

Dear Readers:

On a recent cable show, I interviewed the public relations director of HAVEN (Help Against Violent Encounters Now). HAVEN is an Oakland County facility which provides protection and guidance to women and children from abusive home environments.

One of the questions I asked the director was what personality characteristics are shared by women who feel trapped in abusive relationships. She was emphatic in her denial that any exist. She said that any woman could find herself in an abusive relationship and that these are social problems, not individual ones and so must be cured through our social institutions, for example, the courts, police.

Coming as I do from a position of self-problem solving, I found the one-sideness of her statements difficult to accept. When I asked her if it was "just luck" that trapped these women, she didn't answer. I assume she saw, but could not respond to, the confusion in her thinking.

Now I want to tell you about another woman. After dating a man for a month, he became very possessive when she broke up with him. He then became enraged, beat her up and would not stop calling her.

At first she was very frightened; she did not take his calls and avoided any of the places where they might meet. Her parents and I warned her that he was dangerous and that she must avoid him at all costs.

HE WROTE her letters of apology, professing love and devotion.

It has been about two months since the blow-up. Last week, she saw him, by chance, at a place they both frequent. He wanted her to "just talk" to him. He seemed nervous and concerned about her.

She mustered a lot of will power and managed to stay away from him, but her sentiments had changed. She told me she doesn't want to hate him; it feels bad to hate him. She wants to forgive him. After all, he didn't really have malicious intent when he hit her; he momentarily lost control.

She is not perfect either. She worries that if he asks her to spend a little time with him, only as friends, she will not be able to make an excuse without hurting his feelings.

If the woman I am describing starts seeing this man again and possibly turns up at HAVEN, will it be called luck? Perhaps, one could call their initial meeting luck. Even their first few dates might be attributed to fate. But after that, the signs of his possessiveness were already present and shouldn't any reasonable person be aware that he is dangerous after he became violent?

This is a woman who holds a job and supports herself. By outward appearances, she is a reasonable person. Why then can she not completely break off the relationship? It is irrational to say it is because of luck.

SHE HAS not been able to separate, unambiguously, because emotionally she needs him. She is a woman of low self-esteem who can't get along on her own. It may look to the casual observer that she can, but that is not her reality. Her reality is fear of separateness or aloneness.

Under these circumstances, she is compelled to take any man, even if she then becomes a victim. When one is weak and dependent, a bully looks strong. This is an illusion. If bullies were strong, they wouldn't have to oppress others.

I am interested in whether readers have other examples of when self-preservation seems blunted by the need for fusion with another. I would plan to print such examples in hopes of preventing other young women with this passive dependent character from falling victim to a controlling, manipulative non-loving man.

We must all take an active role in our well-being instead of leaving it to the environment to take care of us. We are living in a democracy that preaches this even if it doesn't practice it.

I agree with the woman from HAVEN, our social institutions need to change. But that is only part of the story. The other part is that victims must change, too. None of us should accept a complete lack of control for our own welfare.

Barbara

If you have a question of comment for Barbara Schiff, a trained therapist and experienced counselor, send it to Street Sense, 36251 Schoolcraft, Livonia 48150.

Barbara Schiff

Park the Karma will bring its brand of rock'n'roll to Lili's 21 in Hamtramck Saturday, Sept. 21.

HURRY! 6 DAYS ONLY

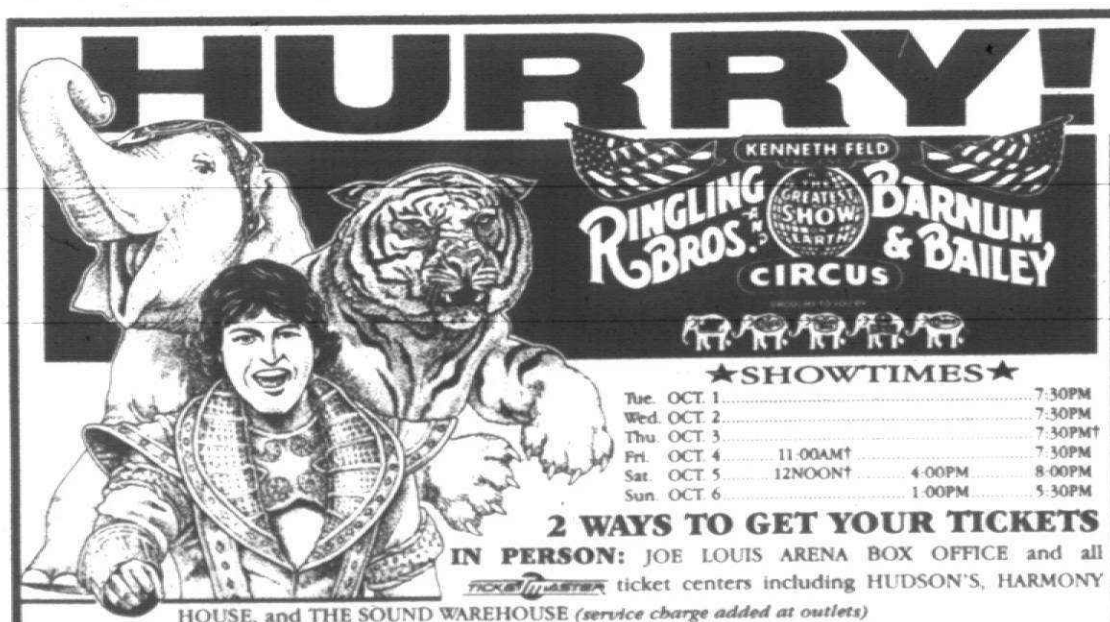

★SHOWTIMES★

Tue. OCT. 1				7:30PM
Wed. OCT. 2				7:30PM
Thu. OCT. 3				7:30PM†
Fri. OCT. 4	11:00AM†			7:30PM
Sat. OCT. 5	12NOON†		4:00PM	8:00PM
Sun. OCT. 6			1:00PM	5:30PM

2 WAYS TO GET YOUR TICKETS
IN PERSON: JOE LOUIS ARENA BOX OFFICE and all TICKETMASTER ticket centers including HUDSON'S, HARMONY HOUSE, and THE SOUND WAREHOUSE (service charge added at outlets)
BY PHONE: (313) 645-6666 or Canada (519) 792-2222 (service charge added to phone orders)
Information: (313) 567-6000 • Group Rates: (313) 567-7474

GREAT DEALS!
Tue. OCT. 1 ..... 7:30PM
MEIJER. ONLY ON 4 FAMILY NIGHT ALL TICKETS $4 OFF with coupons from MEIJER
FARMER JACK A&P 3 KIDS' SHOWS SAVE $2 ON KIDS UNDER 12 with coupons from A&P/FARMER JACK (at all 7 shows) WNIC
Kroger FREE SPORT WATCH! Wed. OCT. 2 ..... 7:30PM WXON One FREE Circus Sport Watch per patron with paid admission!
FORD QUALITY NIGHT
Sat. OCT. 5 * 8:00 PM
DETROIT'S QUALITY DEALERS The Oakland Press 2 WJOI ALL TICKETS $2 OFF with coupons from area FORD Dealerships
********YOUR BEST********
ENTERTAINMENT VALUE!
ALL SEATS RESERVED • PRICE INCLUDES TAX
$8.50 - $10.50 - $12.50
Special RINGSIDE SEATS Available Call Box Office For Details

Tuesday OCT. 1 thru Sunday OCT. 6
Joe Louis Arena

The Observer Newspapers

Sports

Dan O'Meara editor/953-2139 night line: 953-2104

INSIDE:
Taste, page 4B
Travel, page 8B

Canton cagers fall victim to Mercy rally

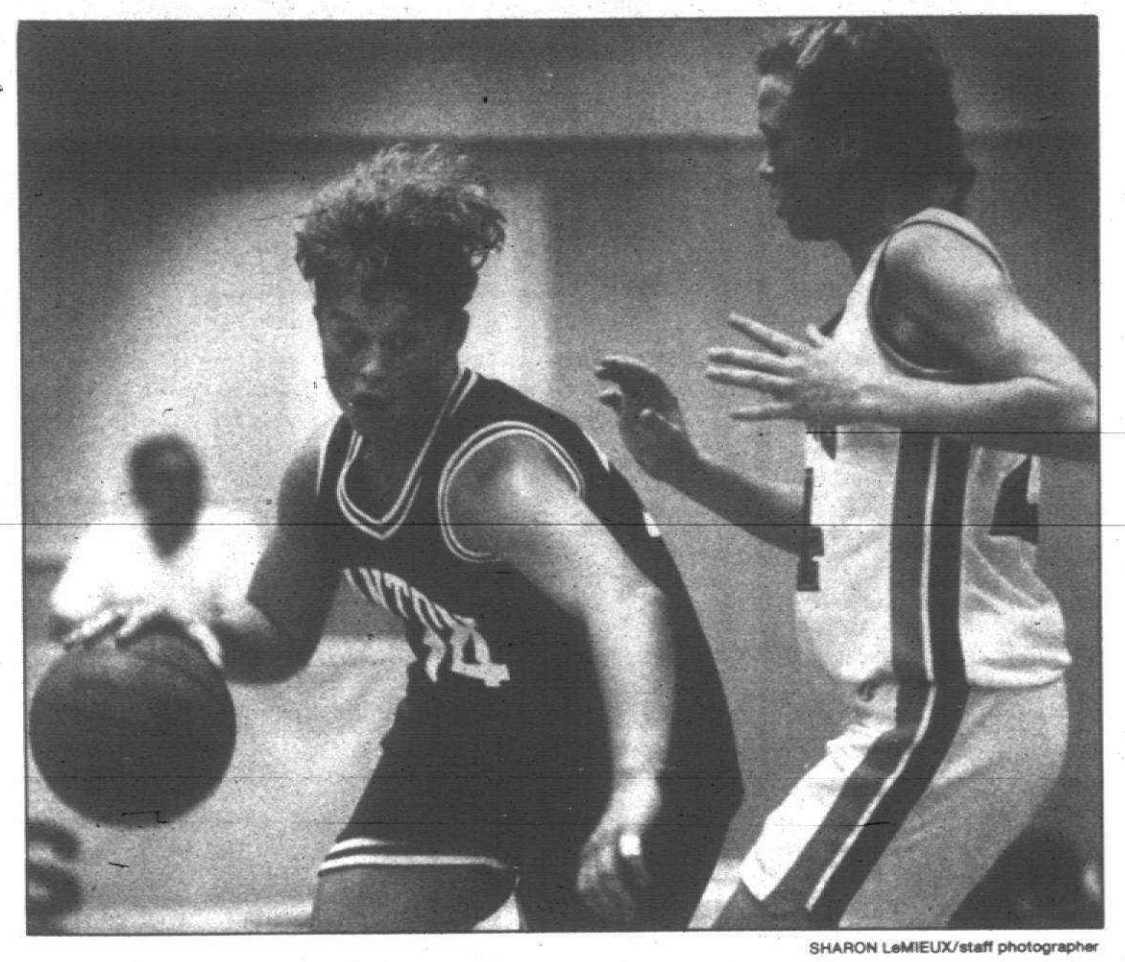

SHARON LeMIEUX/staff photographer

Britta Anderson of Canton tries to outmaneuver Stacey Piasecki of Mona Shores in the first round of the Mercy Hoops tournament. Canton won 59-29. See story on Page 2B.

By Dan O'Meara
staff writer

Nobody will be surprised if Kathleen Berrigan lists the Mercy Hoops Tournament as her most memorable high school event in her yearbook.

The Farmington Hills Mercy senior was named most valuable player for the second year in a row and helped the Marlins repeat as champions Saturday night with a 43-38 win over Plymouth Canton.

As the point guard, Berrigan directed a comeback effort that saw Mercy rally from a 15-point deficit in the first half and outscore the Chiefs 19-6 in the last quarter.

She scored 10 of her 12 points after halftime, which included clutch free throws late in the game, and teammate Laure DeMattia led the Marlins with 18 points from her post position.

"(Mercy coach Larry Baker) has stressed what a classic this is and that it's our tournament," Berrigan said. "I think we were the underdog in this game, and it was good to come out here and show what we had."

Berrigan was joined on the all-tournament team by DeMattia, Canton's Stephanie Gray and Britta Anderson and Muskegon Mona Shores freshman Stacy Piasecki, who led her team to a 38-33 defeat of Waterford Kettering in the consolation game.

"I had trouble with the MVP selection only in that Kathleen and Laure have equal skills and value," Baker said. "It's just apples and oranges."

It looked as if Canton would capture the title it won in 1988 when it raced to a 20-5 lead in the second

girls basketball

quarter.

Gray, who averaged 19½ points in two games, scored 13 of her team-high 15 in the first half, including a triple and the first four baskets of the second quarter.

Canton's post defense took away Mercy's best offensive weapon, DeMattia under the basket. The Chiefs combined that with good use of the full court on offense.

"No doubt the tournament highlighted some of our offensive weaknesses," Baker said. Canton's zone "absolutely threw me for a loop. It took the coaching staff 2½ quarters to solve it."

"We weren't being as aggressive as we usually are," Berrigan said. "At halftime I think it hit us that we just weren't getting the job done. We've (come from behind to win) two other times, so I guess we decided to do it again."

DeMattia's eight points kept Mercy in the game at halftime, though it trailed 22-13. The Chiefs still enjoyed a 32-24 lead after three periods.

DeMattia finished that quarter with a three-point play, and Mercy carried the momentum into the finale. The Marlins used a half-court trap to force Canton turnovers and narrow the gap by converting them.

Baker attributed the play of guard Zendre Simmons, in conjunction with Berrigan and Katie Heffernan, for making Mercy's pressure defense successful.

"Zondre was the difference," Baker said. "It was a close call whether Zondre would play on the varsity or JV, and she has been a big-time part of our come-from-behind wins.

"We wanted to keep the game at our offensive end and it worked. We stuck to our tenacity theme. That kind of great attitude has carried the day for us now for eight days."

Kelly Holmes gave Canton a 34-24 lead to start the fourth quarter, but the Marlins scored the next 15 points while Canton went scoreless for nearly five minutes.

Mercy capitalized on a series of turnovers and took the lead (35-34) with Heffernan's rebound basket with 3:45 remaining. DeMattia and Berrigan increased it to 39-34 before Anderson ended the Canton drought at 2:05. DeMattia, Berrigan and Dana Wade combined for four free throws and a 43-36 lead with :16 left.

"Mercy is one of those teams that keeps coming at you," Canton coach Bob Blohm said: "In my scouting report, I said the team has a big heart. They never get discouraged."

Anderson and senior Julie Nicastri being in foul trouble hurt the Chiefs, Blohm said. Nicastri finished with seven points, Anderson and Holmes six each.

"When it got close, we played way too fast, rushed our shots and didn't do the things we needed to do," Blohm said.

"We didn't move the ball as well as we did in the first half. The ball was in the open player's hands all the time. In the second half, we were a little tentative and that hurt us."

Salem gives No. 1 Hawks a battle but loses

By Dan O'Meara
staff writer

Farmington Hills Harrison is still unbeaten (2-0) and still the top-rated high school football team in Michigan.

But Plymouth Salem brought the Hawks, who rolled over Birmingham Brother Rice in the season opener, down from Cloud Nine in Game 2 Saturday at Harrison.

A second victory wasn't achieved so easily as the underdog Rocks, taking new life from Leon Hister's second-half kickoff return for a touchdown, played an inspired game but succumbed to the Hawks 21-12.

"We've never had two tougher openers in the 21 years I've been here," Harrison coach John Herrington said. "We've had tough openers before, but we've always been able to come back with a little easier team."

Salem, 1-1 overall and ranked No. 5 in Class AA, used a solid defense to hold the Hawks at bay in the first half but sputtered offensively until the second half. The Rocks had 44 of their 162 yards in the first half and trailed 14-0 at halftime.

"IN THE FIRST half, I think we were maybe a little intimidated by their size and reputation," Salem coach Tom Moshimer said. "Once we found out they're players like we are, we came back and played real well in the second half."

The Rocks gained a surge of momentum when Hister ran 90 yards with the kickoff, making the score 14-6 when the point-after-touchdown kick was wide.

Salem had just two first downs in the first half, but the Rocks moved the ball on their next two possessions before giving it up with a fumble and a punt. Salem stopped the Hawks from getting a first down the first two times they had the ball in the third quarter, however.

"After the kickoff return, I thought they blocked harder and ran harder the next time they had the ball," Herrington said. "We needed to make a few first downs, but we were 1-2-3 and punt. That's not the way to take back the momentum."

Harrison did eventually stem the tide with an 80-yard, 11-play scoring drive to take a 21-6 lead. Andy Fitzpatrick's 24-yard pass to Matt Gordon put the ball on the Salem 1-yard line and set up Roy Granger's TD run early in the fourth quarter.

"We had them third-and-long, and it's a credit to our defense that we forced them to go to the air," Moshimer said. "They were having trouble running the ball on us in the second half. But they're so mutli-talented they can do almost anything, and they made some great athletic plays."

THE ROCKS were still in the game when they punched out a 45-yard, four-play drive at 7:28. Hister ran 14 yards for the TD, but Greg Piscopink intercepted the conversion pass to keep Salem nine points down, 21-12.

The Rocks had one more chance when Chip Wadowski's interception gave Salem the ball at its 31 with 2:57 remaining. The Rocks were forced to punt without getting a first down.

"We didn't have much offense in the first half, but our kids came off the ball in the second half," Moshimer said. "The two platoons didn't hurt us either, because our kids were fresher than theirs in the second half."

"The defense played well but got tired," Herrington said. "We have too many people going both ways. In the next few weeks, we're going to have to find some substitutes."

Early penalites plus the Salem defense stopped the Hawks until Granger, who rushed 23 times for 77 yards and caught four passes for 51, took a swing pass from Fitzpatrick and wove his way 39 yards to the end zone for a 7-0 lead.

Harrison went up 14-0 with 1:24 left in the half after Mike Pesci's interception at the Salem 22. Piscopink made a leaping, leaning catch in the end zone for the score.

"I WAS DISAPPOINTED because I thought we had a chance to go in only seven down," Moshimer said. Hister's kick return would then have tied the score. "That was a key play, even though it happened in the first half, because it turned the game around.

"Plus, Piscopink made a great catch. They have those kind of athletes who can make those kind of plays. That's what makes them so great, and they're well coached."

Fitzpatrick was 10-of-19 passing for 125 yards and two TDs. Dan Hight, who also had an interception, rushed for 69 yards as the Hawks outgained Salem 191-131 on the ground.

Hister had 67 yards rushing on 12 carries. Fullback Dan Burke ran for 48. Salem quarterback Pete Zantop was 3-of-9 passing for 31 yards.

Raiders romp to win over Canton gridders

By Dan O'Meara
staff writer

North Farmington lost its first football game to Pontiac Northern a year ago, and some people wondered if the Raiders ever recovered from the defeat.

While North suffered another gut-wrenching loss to the Huskies this year, it was obvious Friday night the Raiders had overcome it and were determined not to let it affect this season.

North resembled nothing like a devastated team, instead inflicting the devastation on host Plymouth Canton, soundly defeating a quality program that reached the second round of the Class AA playoffs last year, 26-15.

"It confirms what we thought last week," North coach Jim O'Leary said, referring to the 21-14 loss in which the Raiders led until the last minute. "We're a very good football team and could have won that game. This is a great step in the right direction."

Junior running back Todd Anderson was the workhorse in North's run-oriented offense, which dominated the game and had the Chiefs reeling much of the game.

ANDERSON RUSHED for 163 yards on 29 attempts and scored a pair of touchdowns. Mike Corridore and Jack Wilks combined for an additional 54 yards as the Raiders outgained Canton 219-79 on the ground.

"Todd Anderson is a good running back, and you give the ball to your best running back," O'Leary said. "He ran well last week and this week he ran even better."

North controlled the first-quarter clock but settled for a 6-0 lead following a pair of field goals by Adam Chalmers from 40 and 31 yards.

Despite being pushed around, the Chiefs responded with Steve Hohl's 1-yard scoring run and a 7-6 lead after Jeff Nafe kicked the extra point early in the second quarter.

The Raiders capitalized on field position and a pair of Canton mistakes to gain an 18-7 lead at halftime, however.

"THEY CONTROLLED the line of scrimmage on both sides of the ball," Canton coach Bob Khoenle said. "They really did a number on us.

"We were fortunate in the first half to even be ahead at one point. They had some penalties that stopped some of their drives and made them kick the field goals. But you can only hold the water off so long."

After the first Chalmers field goal, the Raiders recovered an onside kick at the Canton 42-yard line. Anderson had a 7-yard TD run nullified by holding, and Chalmers was eventually called on again.

"We just gotta get points," O'Leary said. "We've got a lot of confidence in our kicker and defense. The worst thing is to come away with nothing."

A face-mask penalty — the Raiders overcame 80 yards in penalties — and a 37-yard pass from Mark Koziol, who started in place of injured Kevin Shankie (bruised leg), to Eric Cunningham set up Hohl's TD.

The Chiefs, punting on their next possession, noticed a wideout was not covered and called for a pass at their 42. But the wideout didn't hear the signal, and the pass from punter Mark Meszaros fell incomplete.

NORTH NEEDED 10 plays to score and take a 12-7 lead on Anderson's 1-yard dive. With the Chiefs starting again at their 15, North's Jason Horwitz returned an interception to the 25. That led to Mark Temple's 5-yard TD pass to Brian Lee with only 39 seconds left in the half.

"The interception was a big break before halftime," O'Leary said. "You go down two TDs instead of six points and it takes a lot out of you."

"There were a couple of bad things near the end of the second quarter that helped them get two TDs, but they never should have happened," Khoenle said. "The interception was a terrible call on my part."

North virtually decided the issue when it drove 64 yards in four plays with the second-half kickoff and extended its lead to 26-7. Anderson scored on a 17-yard run at 10:13, and Temple passed to Lee for the conversion.

Jon Sturtz' interception stopped a Canton drive at the North 13 with 6:16 to play, but the Chiefs got another TD when Neil Haremski threw a halfback pass 26 yards to Tim Moritz with 1:13 remaining. Koziol then passed to Haremski for the two points.

Hohl was Canton's top rusher with 63 yards on 14 carries. Koziol was 3-of-13 passing for 74 yards, Temple 3-of-9 for 33.

"(The Raiders) have a fine football team, and they took it to us," Khoenle said. "North Farmington is a little out of our league — at least they were tonight. We're not ready for a team like that."

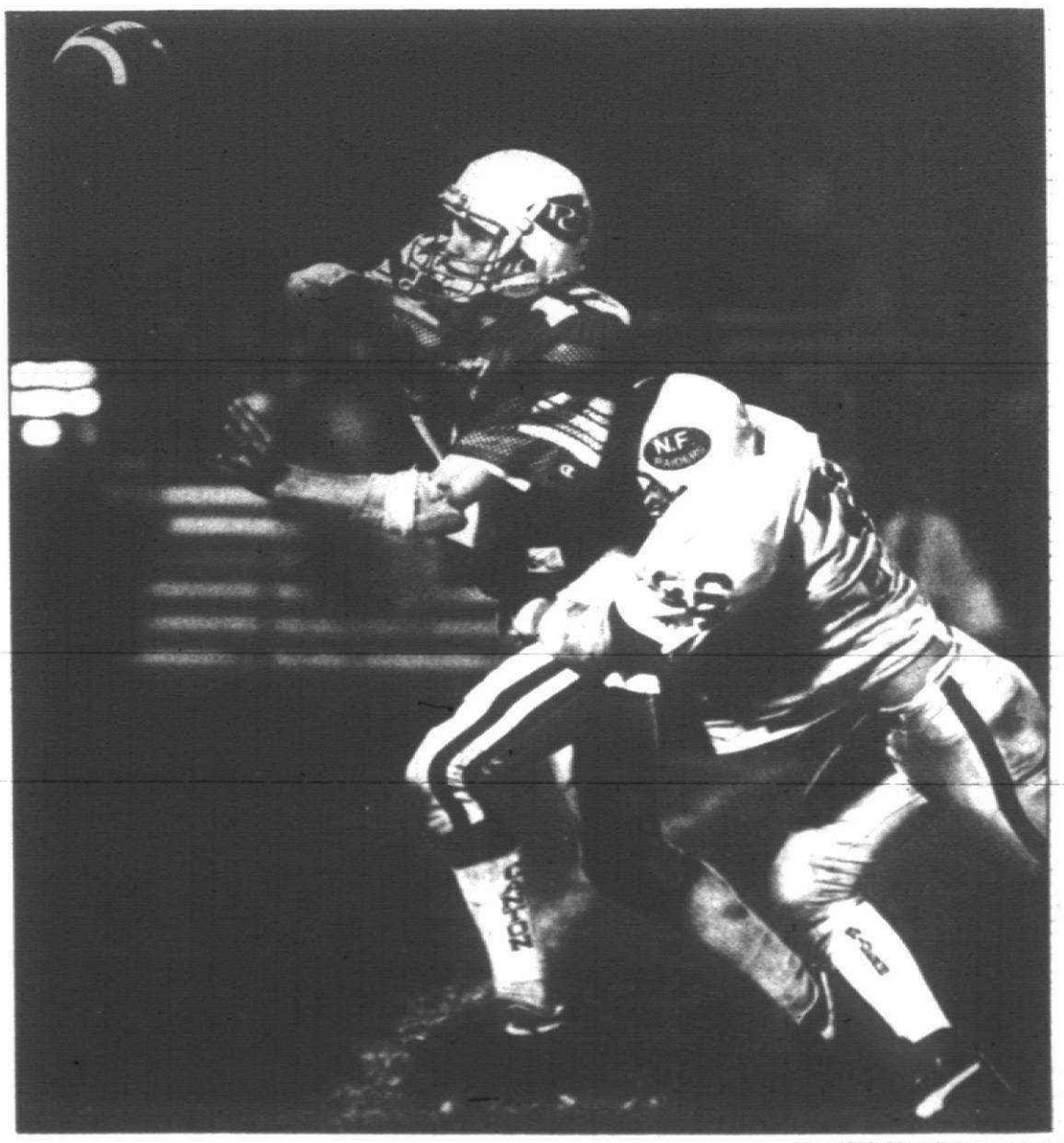

BILL BRESLER/staff photographer

Canton quarterback Mark Koziol is pressured by North linebacker Guy Moraskey. Koziol passed for 74 yards, but the Chiefs (1-1) lost the game 26-15.

Gray's 26 fuels Canton victory

By Dan O'Meara
staff writer

Farmington Hills Mercy and Plymouth Canton took separate routes to the final of the 11th Annual Mercy Hoops Tournament.

In semifinal games Thursday, Canton coasted into the championship round with an easy 59-29 victory over Muskegon Mona Shores while the host Marlins squeaked in, needing all 32 minutes to defeat Waterford Kettering 53-49.

The Chiefs, who received a game-high 26 points from Stephanie Gray, quickly took control of their game. There was little doubt about the outcome after Canton raced to a 14-0 lead and was up 18-2 after one quarter.

"They're a lot like we were last year — young and trying to get something started," said Canton coach Bob Blohm of the Sailors. "(Coach) Mike (Mack) normally has a strong, big team; but they graduated a lot of kids."

Canton shot only 30 percent in the first quarter and was 7-of-21 but attempted four times as many shots as Mona Shores (1-of-5) and capitalized on 12 turnovers.

The Chiefs denied the Sailors the chance to shoot and had the opponent off balance all night. Blohm credited a lot of that to perimeter players Christie Saffron, Britta Anderson and Amy Westerhold.

"Our outside kids set the tempo defensively, because they put pressure on the ball, got into the passing lanes and made it real hard for the ball to be moved," he said.

Canton scored many transition baskets as the Sailors committed 28 turnovers altogether, and Canton's big players — Gray, Julie Nicastri and Kelly Holmes — were dominating inside forces when the teams played in the half court.

Gray, a 6-foot junior, had 12 points by halftime, scored another 14 in the third quarter in which she hit mostly outside shots and then retired for the duration of the game. Holmes and Nicastri were the next high scorers with eight and six points, respectively.

"There were no big people to shoot over or get around," Blohm said, noting Mona Shores was a small team, "so you would expect the post players to do well in a game like this.

"Stephanie and Julie really moved well and got to the offensive glass, and Kelly Holmes played real well down there, too. Our perimeter players did a good job getting the ball to them."

Canton led 28-8 at halftime, and the Sailors got within 38-19 in the third quarter when Stacey Piasecki scored all of her team-high nine points. But the Chiefs scored 10 unanswered points and led 48-21 entering the final period.

Canton shot 41 percent (26-of-63) for the game and Mona Shores 23 percent (11-of-47).

MERCY 53, KETTERING 49: Center Laure DeMattia scored a game-high 23 points for Mercy, and point guard Kathleen Berrigan made a number of big plays, including the go-ahead basket with 1:54 remaining.

After the Captains scored six straight points to tie at 49, Berrigan drove to the top of the circle following a timeout and dropped in an outside shot. She also added the clinching free throws with :05 on the clock.

"That was a big shot and a surprising shot for me," Mercy coach Larry Baker said. "I spent last season begging Kathleen to pull up and take that shot.

"It was as if the adrenaline was flowing and she was the 1990 Mercy Hoops MVP returning to defend her crown."

Berrigan played a fine floor game, getting the Marlins into their offense despite constant pressure from the Kettering defense.

"I thought it was Kathleen's best game of the season, and it wasn't easy finding it," Baker said. "They defended her relentlessly. Laurie Wilson is one of the very best defensive players in the state, and I was delighted Kathleen came up with as many big plays."

A Berrigan-to-DeMattia pass led to a layup and Mercy's first lead of the game at 2:37 in the third quarter, 32-31. After another DeMattia basket, Berrigan drove a wide open lane for an uncontested layup and a 36-31 lead.

The Marlins led 38-37 after three quarters and went on an 11-6 run to start the fourth period, building a 49-43 lead on Dana Wade's rebound basket.

Kettering rallied and tied the score when Wilson converted a Mercy turnover. Later trailing 51-49, the Captains had four shots on one possession but failed to score. Kristen Becks then missed the front end of a 1-and-1 with 15 seconds left, and Berrigan grabbed the rebound.

Mary Bieniewicz added 10 points for the Marlins, who struggled early and were down 15-9 after one quarter. They outscored Kettering 9-4 to end the half and, captializing on 11 turnovers, closed to 23-20 at halftime.

"Our strategy was to switch defenses every few minutes and let them solve it," Baker said. "When they did, we switched to something else, and that was how we came up with some of our relatively easy steals.

"Kettering was so quick we didn't get a second chance unless it was a rebound. Thank God for rebounds. Dana and Marshelle (Brooks) pitched in and helped out with that."

As did her team, DeMattia had difficulty getting on track early as the Captains did well defensing her and lobbing the ball inside on offense. But the 6-foot senior's game got better as the game progressed.

"Mona Shores coach Mike Mack said: 'She's not the most fluid, agile and skilled post player in the state, but she is absolutely relentless and keeps playing hard,'" Baker said. "With her guts, she played herself into the game"

Wilson scored 15 points for Kettering (3-2), Laura Rietz 10 and Stacy Marvin eight.

LADYWOOD 58, FLINT N'WESTERN 58: Senior guard Janet Davis netted 19 points Thursday, lifting host Livonia Ladywood (4-1) to the non-league win over Flint Northwestern (3-2).

Junior forward Mary Jo Kelly contributed 14 points. Andrea Putti, a junior guard, tallied nine points.

Kelley's reverse layup broke a tie with three minutes to go. She also hit a jumper and had a steal to put the Blazers up by five before the Wildcats rallied in the final seconds, but it was too late.

Tamnay Owens had 20 points to lead Nortwestern, including 6 three-pointers, but she had only one in the second half after being defensed by Putti. Trine Peterson also added 19.

Ply. Christian cagers crush Sacred Heart

There wasn't much Dennis Horton could do. He played all eight of his players.

"I put in three at a time, but it's kind of tough," he said after his Plymouth Christian Academy girls basketball team demolished West Bloomfield Sacred Heart 72-24 Friday at Lowell Junior High. "I mean, you can't tell them not to score."

Horton said they didn't press, either, but Sacred Heart was just unable to score, getting shut out in the third quarter, 19-0. The Eagles led 39-14 at the half.

Christin Thomason's 19 points and 11 rebounds paced Plymouth Christian. Jennifer Moore and Jill Butler each scored 14 points, with Moore nabbing nine boards, and Robin Schram dished out nine assists. Nelko Gunn had 11 points for Sacred Heart.

The win kept the Eagles unbeaten at 3-0.

Chiefs win No. 6

Plymouth Canton takes an impressive 6-1 record in boys soccer into a big week of competition.

The Chiefs, who defeated host Livonia Franklin 3-1 in their most recent game, play defending Western Division champ Livonia Churchill tonight and rival Plymouth Salem on Wednesday.

Canton, which outshot Franklin 12-6, handed the Patriots their third loss in four games.

Chris Hayes, Joe Sisko and Graham Wilk scored goals for Canton, which led 1-0 at halftime.

Ryan Henkel and Jim Braley shared the victory as goalkeepers for the Chiefs.

SALEM 5, HARRISON 0: Eric Stemmer scored a pair of goals Wednesday for the Rocks, who improved to 5-1 overall and 2-1 in the Western Lakes Activities Association.

The Rocks, who led 4-0 at halftime, also received goals from Rich Andrusiak, Tom Baker and Matt Cook. Andrusiak returned to the Salem lineup after suffering a concussion in the Plymouth Invitational two weeks ago.

John Truskowski, Brian Spuck, Matt Lee, Ryan Phipps and Ryan Kramer each had an assist for the Rocks.

FURNACE SALE
Carrier
up to
$500 CASH BACK
and a
FREE VACATION
When you buy a qualifying deluxe Carrier gas furnace, Tech 2000 air conditioner, humidifier and air cleaner, you'll receive up to $500 cash back and a free vacation from Carrier.
Be prepared for the weather ahead... and save on year 'round comfort with a total Carrier comfort system.
Check out our certificates for FREE VACATIONS to:
· Myrtle Beach · Orlando
· Great Smoky Mountains
WE'RE THE INSIDE GUYS!
TRU Heating & Commercial & Garden City 427-6612
TEMP Cooling, Inc. Residential Canton Twp. 981-5600

TEAM UP!
Forest Service · USDA
"We give a hoot, so we won't pollute!"

FREE FRONT WHEEL ALIGNMENT
with Purchase of 2 or more tires (passenger or light truck only)
Your Personal Tire & Service Center
Family Owned and Operated Since 1957

Trailer Tire Specials! 4.80X8 4PR $9.95
5.70X8 4PR $16.95
4.80X12 4PR $19.95
5.30X12 4PR $20.95
B-78X13 6PR $37.95
F-78X14 6PR $44.95
F-78X15 6PR $49.95

A/T Truck & R.V. Radials 235-75R15 $56.95
30X9.50R15/B $74.99
31X10.50R15/B $85.99
215-85R15/D $72.99
225-75R16/D $79.99
235-85R16/E $88.99
245-75R16/E $91.99
875-R16.5/D $81.99

ECONOMY MEGA METRIC 155SR12 $19.75 $79
Size / Each / Set of 4
155SRE13 $25.75 $103
165SR13 $29.75 $119
175/70R13 $33.75 $135
185/70R13 $34.75 $139
185/70R14 $35.75 $143
195/70R14 $38.75 $155
205/70R14 $42.75 $171

GOOD Steel Radial Whitewall 165/80R13 $31.95
185/75R14 $34.95
205/75R14 $40.95
215/75R15 $38.95
225/75R15 $39.95

BETTER Siempre V All weather radial Whitewall 155/80R13 $32.95
165/80R13 $35.95
185/75R14 $40.95
205/75R14 $46.95
215/75R15 $48.95
225/75R15 $49.95

BEST Premium Rad Ride III 155/80R13 $45.95
165/80R13 $44.95
175/80R13 $46.95
185/80R13 $51.95
185/70R14 $48.95
205/70R14 $57.95
215/70R14 $60.95
215/70R15 $60.95

COUPONS — COUPONS — COUPONS — COUPONS — COUPONS
LUBE, OIL & FILTER $5 OFF REGULAR PRICE — Expires 9-28-91
SERVICE SPECIAL $8 OFF ANY SERVICE — Expires 9-28-91
WHEEL ALIGNMENT $10 OFF MOST VEHICLES — Reg. $29.95 - 2 wheels, Reg. $59.90 - 4 wheels, Reg. $35.95 - trucks — Expires 9-28-91
MUFFLERS Manufacturers Lifetime Guarantee Starting at $24.88 — Expires 9-28-91
BRAKES Front Disc or Rear Drum $59.90 MOST CARS — Expires 9-28-91
HEAVY DUTY MONROE SHOCKS & STRUTS — Expires 9-28-91
FREE Rotation, Brake Inspection, Air Pressure Check & Tire Gauge with Service. Quality Guaranteed! Instant Credit Available.
SPARTAN TIRE Your Personal TIRE AND SERVICE CENTER
Store Hours: Mon.-Fri. 8 a.m.-6 p.m. Sat. 8 a.m.-2 p.m.
Ypsilanti 482-1182 · Ann Arbor 994-4242 · Livonia 525-7283 · Westland 595-6800

Fox Creek
Whispering Willows
Observer & Eccentric Newspapers
Men's/Women's Golf Tournament

Men's 36-hole medal play, 18 holes Saturday, Sept. 28, at Fox Creek and 18 holes Sunday, Sept. 29, at Whispering Willows; women's 18-hole medal play Saturday, Sept. 28, at Whispering Willows.

Men's entry fee is $50; handicap maximum is 36. Women's entry fee is $25; handicap maximum 40.

Entries close at 6 p.m. Saturday, Sept. 21. Men will have shotgun start on Saturday and Sunday mornings. For pairings and starting times, call Whispering Willows at 476-4493 or Fox Creek at 471-3400 after noon Thursday, Sept. 26. Rain make-up dates are Oct. 5-6. Men's tourney open to first 200 entries.

Name ______
Address ______
City ______
Phone ______ Handicap ______ Cart? ______
• U. S. G. A. handicap or six 18-hole score cards are required (as of deadline date).
• Send entry blank with check (no cash) payable to tournament director:
Gary Whitener
Whispering Willows
20500 Newburgh, Livonia 48152

Pairings will be made by the tournament committee. No requests for individual pairings will be taken. No changes will be made.

Open to all residents of Livonia, Plymouth, Canton, Garden City, Westland, Redford Twp., Farmington, Farmington Hills, Southfield, Lathrup Village, Birmingham, Beverly Hills, Bingham Farms, Franklin, West Bloomfield, Bloomfield Twp., Bloomfield Hills, Orchard Lake, Troy, Rochester, Rochester Hills, Walled Lake, Union Lake and Avon Twp.

sports shorts

● HORNETS 2ND

The 1979 Canton Hornet soccer team finished second over the Labor Day Weekend in the Bay Challenge Cup in suburban Cleveland, Ohio. The Hornets, coached by Phil LaJoy, lost 1-0 in the tournament final to Scarborough, Ontario, which won the Ontario Provincial championship. The Hornets qualified for the final by winning four preliminary games.

Team members include: Matt Ammons, Ryan Blanzy, Adam Borsos, Chris Curry, Chad Doan, Josh Fair, Jason Gibson, Kevin Gniewek, Andrew Kisabeth, Brett Konley, Tim Makins, Tim Parent, Alec Ras, Jake Rea, Darin Thompson, Brent Vanleeuwen, Ryan Winkler and Nick Wright.

● PUNT, PASS, KICK

Canton Parks and Recreation Services will sponsor its annual Punt, Pass and Kick contest on Saturday, Sept. 28, at Griffin Park (Sheldon Road side). Registration is at 9:30 a.m., the start of competition at 10 a.m.

Youths age 8-13 are eligible. The top finisher in each age group will advance to the regional level to be held in Plymouth on Saturday, Oct. 19. There will be separate winners for Plymouth and Canton residents, and separate awards. Only gym shoes are permitted, no cleats or turf shoes allowed. Call 455-6620 or 397-1000 for information.

Marriott SOCCER CLASSIC
OAKLAND UNIVERSITY
Rochester, Michigan
SEPTEMBER 21,22, 1991
· New Hampshire · Florida · Missouri · 2 Michigan High School Games
· Youth Tournament - 112 Teams from Michigan, Ohio & Canada

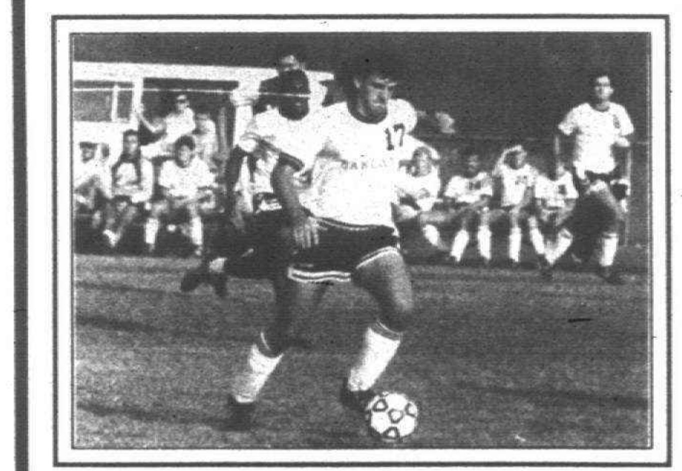

Dan Weinerth, O.U. senior defender from Rochester Adams High School

THE COMPETITORS
· OAKLAND UNIVERSITY (MICHIGAN) (18-3-1) ranked #3 nationally
· NORTHEAST MISSOURI STATE UNIVERSITY (13-4-1) ranked #8 nationally
· FLORIDA INSTITUTE OF TECHNOLOGY (18-5-0) ranked #6 nationally
· NEW HAMPSHIRE COLLEGE (15-7-0) ranked #9 nationally
Note: 1990 records 1991 pre-season rankings

THE SCHEDULE
SATURDAY, SEPTEMBER 21
8:00 a.m.-6:00 p.m. - Youth Select Tournament
11:00 a.m. - Detroit Country Day School vs. Livonia Churchill High School
1:00 p.m. - Florida Institute of Technology vs. New Hampshire College
3:00 p.m. - Oakland University vs. Northeast Missouri State University
5:00 p.m. - Rochester High School vs. Warren DeLaSalle High School
7:30 p.m. - Tournament Banquet at the Oakland Center

SUNDAY, SEPTEMBER 22
8:00 a.m.-6:00 p.m. - Youth Select Tournament
1:00 p.m. - Florida Institute of Technology vs. Northeast Missouri Sate University
3:00 p.m. - Oakland University vs. New Hampshire College
5:00 p.m. - Presentation of Trophies
4:45 p.m. & 6:00 p.m. - Youth Tournament Championship Games

THE ADMISSION
Tickets and Information: OAKLAND UNIVERSITY Athletic Department 370-3190
Youth Soccer Players No charge
Students $2.00
Adults $4.00
Tickets will be available at the gate

THE SPONSORS
Ameritech Mobile Communications, Bill Knapps, Century 21 - Town & Country Realtors, Crittenton Hospital, Detroit Rockers, Ford Motor Company, General Motors, GMC Truck, H.G. International, Human Tech, Inc., Nike Shoes, Oakland University, Observer & Eccentric Newspapers, PASS Sports, Reusch, Soccer Corner, Soccer Locker, Soccer Store & More, Suburban Toyota

MARRIOTT CORPORATION
Marriott Business & Food Services, Marriott - Courtyard, Marriott - Dearborn Inn, Marriott - Detroit Airport, Marriott Education Services, Marriott Facilities Management, Marriott - Fairfield Inn, Marriott Health Care Services, Marriott - Livonia, Marriott - Residence Inn, Marriott School Food Services, Marriott - Southfield, Marriott - Romulus, Marriott - Troy

FREE KITCHEN COUNTERTOP INSTALLED
with Purchase of KITCHEN CABINETS
MEREILLAT · HAAS · SCHROCK
FREE CABINET ALTERATIONS
MAPLEWOOD LUMBER KITCHEN & BATH GALLERY
6332 Middlebelt Garden City
422-0660
DOORS · DOORS · DOORS WE STOCK, BUILD AND INSTALL EVERY VARIETY OF DOORS

Diabetes is a major contributor to heart disease, kidney disease and blindness. So when you support the American Diabetes Association, you fight some of the worst diseases of our time.

Family Heating and Cooling Inc.
SALES • SERVICE • INSTALLATION • REPAIR
Over 27 years experience as one of Michigans largest heating contractors dealing in all brands...At the same prices!
As heard on JOE GAGNON'S "Appliance Doctor Program"
Proof of License & Certificate of Insurance Shown on Every Job
DEAL DIRECT - NO SUB-CONTRACTORS
Amana · Rheem · YORK · Janitrol · bryant · Arcoaire · HEIL · Comfortmaker · BARD · Carrier · Honeywell · Lennox
·Certifications For All Cities
·Air Conditioning· Fuel Saving Devices
·Custom Sheet Metal Work· Energy Audits
·Gas Co. and City Violations Corrected
·Do-It-Yourselfers Welcome
20 TRUCK FLEET PROVIDING GUARANTEED ONE DAY SERVICE AND ONE DAY INSTALLATION!
Call For FREE Estimate...
Showroom and Parts 30248 Ford Rd. Garden City 422-8080

the week ahead

PREP FOOTBALL
Friday, Sept. 20
Redford CC at Detroit King, 3:30 p.m.
Redford Union at Dearborn, 4 p.m.
Westland Glenn at Liv. Stevenson, 7:30 p.m.
N. Farmington at Ply. Salem, 7:30 p.m.
Ply. Canton at Northville, 7:30 p.m.
Farm. Harrison at W.L. Western, 7:30 p.m.
Garden City at Ypsi Lincoln, 7:30 p.m.
Wyandotte at Wayne Memorial, 7:30 p.m.
Lutheran Westland at Tekonsha, 7:30 p.m.
Saturday, Sept. 21
Liv. Churchill at Liv. Franklin, 1 p.m.
W.L. Central at Farmington, 1 p.m.
Taylor Kennedy at Red. Thurston, 1 p.m.
Lutheran North at Liv. Clarenceville, 1 p.m.
St. Agatha vs. Innisdale (Ontario) at RU's Kraft Field, 1 p.m.
Bishop Borgess vs. Dbn. Divine Child at Dbn. Hts. Crestwood, 7:30 p.m.

GIRLS BASKETBALL
Monday, Sept. 16
N. Farmington at Ferndale, 7 p.m.
Birm. Country Day at Liv. Ladywood, 7:30 p.m.
Tuesday, Sept. 17
Det. Trinity at Huron Valley, 6:30 p.m.
Northville at Liv. Churchill, 7 p.m.
Liv. Franklin at Liv. Stevenson, 7 p.m.
Westland Glenn at Wayne Memorial, 7 p.m.
Ply. Canton at Flint Powers, 7 p.m.
Garden City at South Lyon, 7 p.m.
Novi at Redford Union, 7 p.m.
Red. Thurston at D.H. Crestwood, 7 p.m.
St. Alphonsus at Lutheran Westland, 7 p.m.
St. Agatha at G.P. Star of Sea, 7:30 p.m.
Liv. Clarenceville at Ply. Christian, 7:30 p.m.
Thursday, Sept. 19
Liv. Churchill at N. Farmington, 7 p.m.
Liv. Franklin at Ply. Salem, 7 p.m.
Farm. Harrison at Liv. Stevenson, 7 p.m.
Ply. Canton at Westland Glenn, 7 p.m.
W.L. Western at Farmington, 7 p.m.
Woodhaven at Garden City, 7 p.m.
Dbn. Edsel Ford at Redford Union, 7 p.m.
Taylor Kennedy at Red. Thurston, 7 p.m.
Liv. Clarenceville at Taylor Baptist, 7 p.m.
Liv. Ladywood at Belleville, 7 p.m.
St. Agatha at Ham. immac. Concept., 7 p.m.
Friday, Sept. 20
Luth. Westland at S'field Christian, 7:30 p.m.
Saturday, Sept. 21
Saginaw at Farm. Hills Mercy, 7 p.m.

BOYS SOCCER
Monday, Sept. 16
Ply. Salem at Liv. Franklin, 4 p.m.
Redford Union at Dearborn, 4 p.m.
Red. Thurston at D.H. Crestwood, 4 p.m.
Redford CC vs. M.H. Bishop Foley at Bell Creek Park, 4 p.m.
Ply. Christian vs. Det. Trinity at Hines Park (Riverside), 4:30 p.m.
Luth. Westland at H.W. Luth. East, 4:30 p.m.
Northville at N. Farmington, 5:30 p.m.
W.L. Central at Farm. Harrison, 5:30 p.m.
Garden City at Novi High, 7 p.m.
Liv. Churchill at Ply. Canton, 7 p.m.
A.A. Pioneer at Liv. Stevenson, 7 p.m.
Farmington at W.L. Western, 7 p.m.
Tuesday, Sept. 17
Luth. Westland at Bethany Christian, 4:30 p.m.
Wednesday, Sept. 18
Woodhaven at Garden City, 4 p.m.
Dbn. Edsel Ford at Redford Union, 4 p.m.
Red. Thurston at Taylor Kennedy, 4 p.m.
Liv. Stevenson at Farmington, 5:30 p.m.
W.L. Western at Liv. Churchill, 7 p.m.
Liv. Franklin at W.L. Central, 7 p.m.
Ply. Canton vs. Ply. Salem (CEP), 7 p.m.
Thursday, Sept. 19
Taylor Kennedy at Redford Union, 3:30 p.m.
Farm. Harrison at Northville, 7 p.m.
Friday, Sept. 20
Red. Thurston at Woodhaven, 4 p.m.
N. Farmington at Liv. Franklin, 4 p.m.
Ply. Christian at Bethany Christian, 4:30 p.m.
Farm. Harrison at B.H. Andover, 7 p.m.
Saturday, Sept. 21
Redford CC vs. H.W. Notre Dame at Bell Creek Park, 12:30 p.m.
Dbn. Edsel Ford at Ply. Salem, 1 p.m.
Sunday, Sept. 22

MEN'S COLLEGE SOCCER
Thursday, Sept. 19
Schoolcraft at Concordia College, 4 p.m.
Saturday, Sept. 21
Lakeland at Schoolcraft, 1 p.m.

WOMEN'S COLLEGE SOCCER
Saturday, Sept. 21
Schoolcraft vs. Central College (Kan.) at Florissant Valley (Mo.), 4 p.m.
Sunday, Sept. 22
Schoolcraft at Florissant Valley, 1 p.m.

WOMEN'S COLLEGE VOLLEYBALL
Tuesday, Sept. 17
Madonna Univ. at Wayne State, 7 p.m.
Wednesday, Sept. 18
Schoolcraft Alumni match, 7 p.m.
Thursday, Sept. 19
Madonna Univ. at Hillsdale College, 7 p.m.
Friday, Sept. 20
Schoolcraft at Wisconsin-Parkside, 2 p.m.
Saturday, Sept. 21
Madonna Invitational, TBA.
TBA — time to be announced.

tennis

PLYMOUTH CANTON 7
LIVONIA CHURCHILL 1
Friday at Canton

No. 1 singles: Denise Gildo (Canton) def. Annette Olszewski, 6-2, 6-0.
No. 2: Kathy Harrington (Churchill) def. Jennifer Davis, 4-6, 6-1, 6-3.
No. 3: Dorothy Pao (Canton) def. Lee Bramlett, 6-0, 6-1.
No. 4: Ellen Gaston (Canton) def. Petra Knecht, 6-2, 6-0.
No. 1 doubles: Shazia Ahmed-Cyndee Jones (Canton) def. Amy Pollock-Janice Tomaszewski, 6-1, 6-2.
No. 2: Lynne Cessante-Pam Reynolds (Canton) def. Kim MacDonald-Mary Thomas, 6-7, 6-3, 6-4.
No. 3: Anne Zachary-Kelley Blanche (Canton) def. Christina Grabowski-Maureen Sennett, 6-3, 6-2.
No. 4: Allison Holmes-Kelly Caulfield (Canton) def. Paige Grossman-Kelly Kobane, 6-1, 6-3.
Canton's dual meet record: 2-1 overall, 2-0 WLAA.

PLYMOUTH CANTON 7
LIVONIA FRANKLIN 1
Wednesday at Franklin

No. 1 singles: Tanya Berner (Franklin) defeated Denise Gildo, 6-1, 6-0.
No. 2: Jennifer Davis (Canton) def. Heather Mayle, 7-5, 6-4.
No. 3: Dorothy Pao (Canton) def. Shawn Beal, 6-3, 6-1.
No. 4: Ellen Gaston (Canton) def. Kelly Gustafson, 6-0, 6-1.
No. 1 doubles: Cyndee Jones-Shazia Ahmed (Canton) def. Amy Green-Nicole Meehan, 6-1, 6-3.
No. 2: Pam Reynolds-Lynne Cessante (Canton) def. Kari Tait-Vicki Lewinski, 6-2, 6-2.
No. 3: Anne Zachary-Kelley Blanche (Canton) def. Andrea Petty-Cassie McCoy, 6-0, 6-0.
No. 4: Kelly Caulfield-Allison Holmes (Canton) def. Nicole Rocker-Michelle Reyes, 6-0, 6-0.
Canton's dual meet record: 1-1 (1-0 Western Lakes).

NORTH FARMINGTON 7
PLYMOUTH SALEM 1
Thursday at North

No. 1 singles: Keely Jones (North) defeated Kathy Marschak, 6-0, 6-1.
No. 2: Jennifer Reff (North) def. Susie Bozell, 6-3, 6-2.
No. 3: Heather Stoneman (North) def. Deepa Sreenivasan, 6-2, 7-5.
No. 4: Jennifer Kristall (North) def. Adrienne Wekerly, 6-1, 7-5.
No. 1 doubles: Jana Bockrath-Hadley Thurmon (North) def. Kelly Kirkpatrick-Leah Szafran, 6-2, 5-7, 6-4.
No. 2: Allison Walkon-Emily Ochs (North) def. Natalie Graves-Malissa Kowalis, 7-5, 6-4.
No. 3: Renee Chou-Margi Lifsey (North) def. Anne Bartalucci-Jessica Holtz, 6-4, 7-5.
No. 4: Jinshin Kwak-Christy Moyer (Salem) def. Melinda Cheung-Lidsey Livermore, 6-4, 6-4.
North's overall dual meet record: 2-1 (2-0 Western Lakes).

● Twice a week is better ● Twice a week is better

N'ville nips Rocks

Plymouth Salem girls swimming coach Chuck Olson, knowing there isn't much difference between his team and Northville, was encouraged despite a 94-92 loss Thursday to the visiting Mustangs.

"It can't get much closer than that," he said. "The way it's gone, we'll get them the next time."

The loss dropped Salem to 1-1 overall.

Mandi Ras was a double winner for the Rocks, taking the 50-yard freestyle in 26.56 seconds and the 100 freestyle in 59.80.

Candi Bosse and Kristin Stackpoole were the other individual winners for the Rocks. Bosse won the butterfly in 1:02.21 and Stackpoole the backstroke at 1:09.12.

The 200 freestyle relay team of Amy Austin, Toni Lupo, Ras and Bosse combined to win the 200 freestyle relay in 1:47.60.

LEGAL NOTICE
CHARTER TOWNSHIP OF PLYMOUTH

PUBLIC HEARING ON THE 1991 BUDGET

The Township Board of the Charter Township of Plymouth will conduct a public hearing during their regular scheduled meeting on Tuesday, September 24. The Board meets in the Meeting Room in the Township hall at 42350 Ann Arbor Road, Plymouth, Michigan 48170 at 7:30 p.m. All interested residents of the Township are urged to attend.

The proposed 1992 General Fund Budget, including Solid Waste Disposal, is available for perusal in the Clerk's Office in the Township Hall during regular business hours from 8:00 a.m. to 4:30 p.m., Monday through Friday. Phone 453-3840.

ESTHER HULSING, C.M.C.
Clerk, Charter Township of Plymouth

Publish: September 16, 1991

ANY TIME ANY DAY...
It's as easy as 591-0500
Delivering YOUR Observer Newspaper is important to us. Whether you need to start, stop or change your subscription, we've made it easier for YOU. We've installed a 24 HOUR TELEPHONE LINE to take your call after regular business hours.
All you need is a touch-tone telephone and our circulation department telephone number:
591-0500
Our new automated system will quickly and easily guide you and enable you to call us when it's most convenient for you. We know that in order to serve our customers better, we need to be there for them...24 hours a day.
THE Observer & Eccentric NEWSPAPERS

CHARTER TOWNSHIP OF PLYMOUTH
SUMMARY OF ORDINANCE NO. C-91-15

NATURAL PRESERVE ORDINANCE

AN ORDINANCE OF THE CHARTER TOWNSHIP OF PLYMOUTH REGULATING AND GOVERNING THE PRESERVATION AND PROTECTION OF PROPERTIES DESIGNATED AS "NATURAL PRESERVE"; PROVIDING FOR THE TITLE OF THE ORDINANCE; TO PRESCRIBE RULE, REGULATIONS, AND UNLAWFUL ACTS; TO PROVIDE FOR THE PROCEDURE FOR DESIGNATION OF NATURAL PRESERVES AND THE DESIGNATION OF SPECIFIC AREAS; TO PROVIDE FOR ENFORCEMENT OF THE ORDINANCE; TO PROVIDE FOR PENALTIES FOR VIOLATION THEREOF; TO PROVIDE FOR SAVINGS CLAUSE; TO PROVIDE FOR SEVERABILITY OF INVALID SECTIONS OF THE ORDINANCE AND EFFECTIVE DATE THEREOF.

THE CHARTER TOWNSHIP OF PLYMOUTH ORDAINS:

Section I — **Title of the Ordinance.**
This Ordinance shall be known as the Natural Preserve Ordinance of the Charter Township of Plymouth.
Section II — **Enforcement.**
The police department of the Charter Township of Plymouth shall enforce the provisions of this Ordinance and shall enforce all rules and regulations relating to any natural preserve within the Charter Township of Plymouth.
Section III — **Unlawful Acts.**
It shall be unlawful for any person to violate any duly adopted rule or regulation governing conduct in an area designated a natural preserve within the Charter Township of Plymouth.
Section IV — **Rules and Regulations.**
This section provides for certain rules and regulations applicable in all natural preserves including regulations on property, wild animals, sanitation and the behavior of individuals and domestic animals.
Section V — **Procedure for Designation as Natural Preserve.**
This section establishes the procedure to obtain "natural preserve" designation. This section also defines "natural preserve".
Section VI — **Natural Preserve Areas.**
This section designates Miller Woods as a natural preserve within the Township.
Section VII — **Violation and Penalty.**
This section provides for the penalty for any violation of any provision of this Ordinance.
Section VIII — **Savings Clause**
This section provides that the adoption of this Ordinance and the repeals provided therein do not abrogate or affect any offense or act committed or done herein prior to the effective date hereof.
Section IX — **Severability.**
This section provides that the Ordinance is declared to be severable.
Section X — **Effective Date.**
This section provides for the Ordinance to become effective upon its publication.

The preceding is a summary of an ordinance duly considered by the Township Board of Trustees of the Charter Township of Plymouth at their regular meeting on September 10, 1991, on first reading. It will be considered for second reading at the next regular meeting on Tuesday, September 24, 1991.

The full ordinance is on file in the Clerk's Office in the Township Hall, 42350 Ann Arbor Road, Plymouth, Michigan 48170, Monday through Friday from 8:00 a.m. to 4:30 p.m., for public perusal. Phone 453-3840.

ESTHER HULSING, Clerk
Charter Township of Plymouth

Publish: September 16, 1991

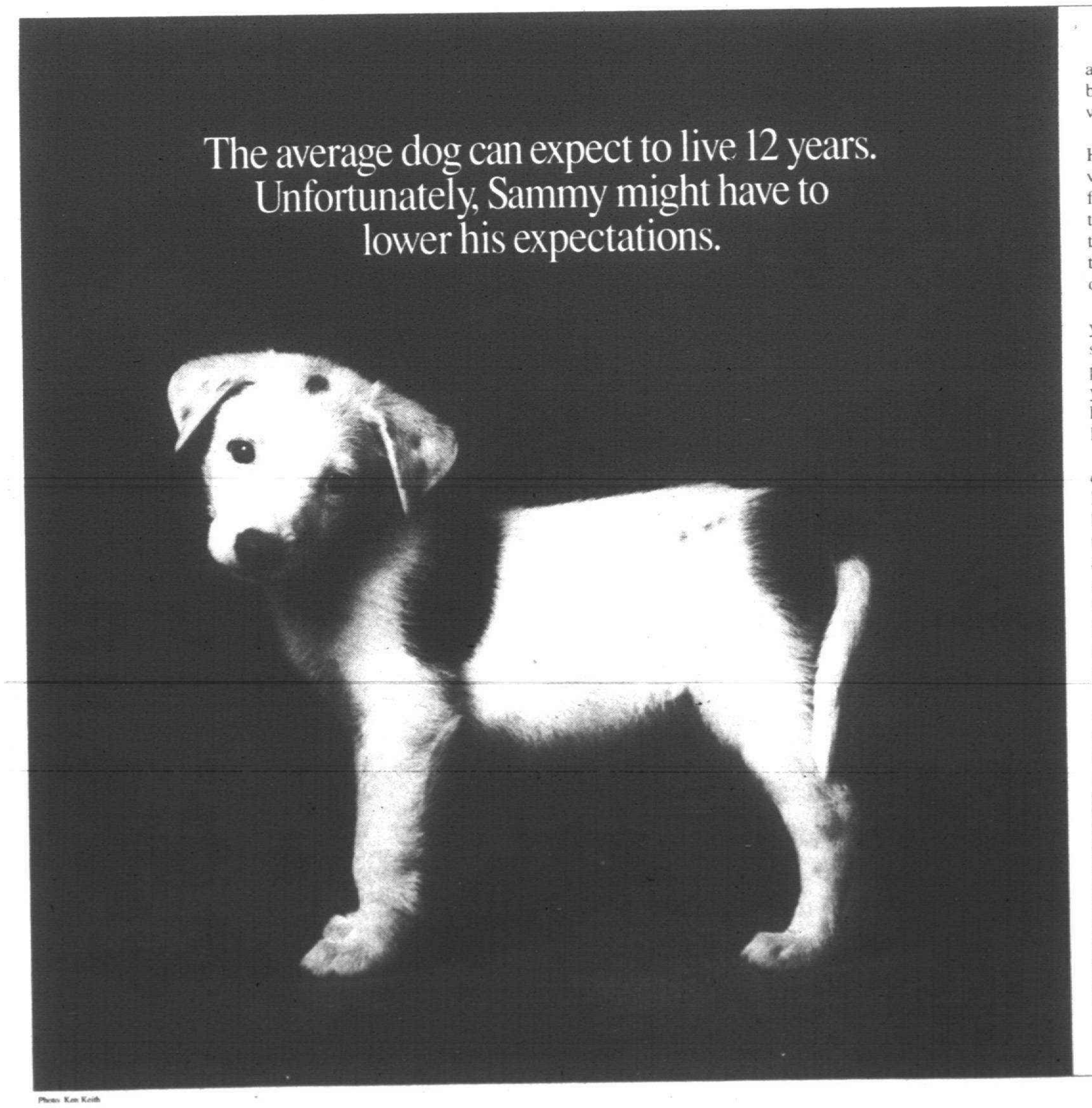

Photo: Ken Keith

Imagine being only 8 weeks old and already having the best days of your life behind you. That just might be the case with Sammy.

Sammy wasn't picked up on the streets. He wasn't beaten or abused. But he is a victim. A victim of the biggest problem facing the Michigan Humane Society today–animal over-population. As a result, there are more animals without homes than there are homes to give. It's a problem that only threatens to grow larger.

And it will continue to grow without your help. If you have a pet, have him spayed or neutered. If you don't have a pet, please find room in your heart and your home for Sammy or any one of the hundreds of animals at the Michigan Humane Society.

Or you can do the next best thing. You can make a donation, big or small, to the MHS. Your donations enable us to operate low cost spay and neuter clinics. Clinics that last year alone sterilized over 8,000 animals. They help us educate the public and bring us closer to finding a solution to the over-population problem. And most importantly, your contribution helps shelter and care for these animals until that solution can be found.

Just one look at Sammy and you can tell that within this one small puppy is enough love to last a lifetime. With your help, he might one day have a chance to prove it.

Yes, I would like to help. Here is my donation of:
❑ $15 ❑ $25 ❑ $50 ❑ $100 ❑ Other ______
Please make check payable to: Michigan Humane Society, 7401 Chrysler Drive, Detroit, MI 48211
Or charge my ❑ VISA ❑ MasterCard
Card Number ______ Exp. Date ______
Signature ______
Name ______
Address ______
City ______ State ______ Zip ______
The Michigan Humane Society is a non-profit organization funded by private contributions. All contributions are tax deductible. MICS-22840901 FC-91
MICHIGAN HUMANE SOCIETY
© 1991 Michigan Humane Society

Taste

The Observer & Eccentric® Newspapers

Keely Wygonik editor/953-2105

taste buds

chef Larry Janes

Cook with wine that tastes good

Having just completed a major kitchen remodeling, I was shocked at all the junk I had accumulated in my kitchen cabinets.

Untold crumbled bags filled with multi-colored herbs and spices, enough baby jelly jars to fill a few baskets, and a box filled wth cooking wine, and half corked specimens of wine way past their prime.

There is no doubt that the occasional addition of wine, spirits or cordials can give food a welcome new dimension. Fortunately, there is but one staid and true rule that should never be broken when cooking with wine: The wine you choose need not be old, rare or expensive, but at least good enough to drink with relish for its own sake.

THAT CAN mean only one thing: Dump those bottles of "cooking wines" that linger on supermarket shelves somewhere between the vinegar and the soy sauce.

Hovering around the $3 range for a little over 12 ounces, not only are they far too expensive, but taste as salty as a bowl of pretzels at the corner bar.

Irma Rombauer and Marion Becker, co-authors of "The Joy of Cooking" offer these tips for using wine and spirits to cook with:

- Never add so much as to overbalance or drown out the characteristic flavor of the food itself.
- Count the wine as part of any given sum total of liquid ingredients, not as an extra.
- Never raise the heat above a simmer when cooking food in wine. If you aim at mellow penetration, the time to add wine is at the onset of cooking. Fortified wines like sherry and Madiera should be added shortly before serving.
- To achieve a pronounced wine flavor, swirl reduced wine (1 cup boiled down to ¼ cup) at the very end of the cooking process.
- If you are stumped about what kind of wine to use, the specific answer depends on the kind of food it is combined with.

START YOUR purchasing with a basic dry white and a full bodied red. For the record, I checked with momma about her preferences.

She replied that the only wine she had in the house was a cheap bottle of champagne given to them six years ago for their 50th wedding anniversary from Uncle Harry.

Personally, I can speak highly for some great tastes garnered from a $4 bottle of Gallo Hearty Red Burgundy, and ditto from a $7 bottle of L. Jadot Macon Villages white burgundy.

The red burgundy has done wonders in just about anything with meat from chili and beef stew to Coq au Vin and Grilled Lamb Chops. The white burgundy has made subtle differences while poaching eggs or fish, and even as a staple in my classic cheese fondue.

IN "THE Complete Book of Sauces," author Sallie Y. Williams suggests that "the shorter the cooking time, and the less the sauce is reduced, the better the wine should be."

She goes on to state that "Most people should have little or no problem with cooked sauces that incorporate wine, since the alcohol is evaporated by heating the mixture, all that will be left is the essence of the wine's flavor. Make sure the sauce is cooked for several minutes to be sure the alcohol has evaporated, otherwise it will leave an unpleasant raw taste."

So if the taste of wine excites you, wait until you see what it can do for your food. Yep, I've enjoyed a '57 Lafite with Chateaubriand, but I can't wait to get that champagne from momma, mix with a little orange juice and enjoy a gorgeous fall Sunday morning on my deck — soon.

See related recipes inside.

Fenn Valley Vineyard's 1989 Chancellor (left) and Warner Vineyard's Brut Champagne were selected as "Best of Show" red and white wine in the Michigan State Fair wine competition.

STEPHEN CANTRELL
Staff Photographer

CELEBRATING Michigan Wines

BY RAY & ELEANOR HEALD

Sparkling with flavor

ANNUALLY, THE wines produced in Michigan are reviewed by an experienced panel of professional wine tasters. Wines are awarded medals to be worn as bragging rights for the next 12 months.

The annual competition is sponsored by the Michigan State Fair, and organized by the Michigan Department of Agriculture's Grape and Wine Industry Council. This year's competition included 112 wines, seven of which received gold medal awards.

Michigan's grape and wine industry has existed for more than a century. Today, Michigan's 16 wineries and 35 vineyards are located principally along the western edge of the state, benefiting from the climatic influences of Lake Michigan.

IN EARLY spring, cool winds from the lake retard budbreak until the danger of spring frost has passed.

The opposite occurs in late fall when the prevailing winds provide warmth for the vineyards and extend the growing season.

In sub-zero weather, lake effect snowfall provides natural insulation for vine roots and trunks.

Demand for wine grapes is exceeding the supply, and several new vineyards have been planted in the last three years.

A second pocket of wine effort is in southeast Michigan. The Seven Lakes Vineyard is north of Detroit in Fenton.

Gold Medal Winners

Fenn Valley Chancellor '89 - $9.49 ("Best of Show", Red wine)
Warner Brut Champagne - $12 ("Best of Show", White wine)
Leelanau Cellars Tall Ship Chardonnay - $12.95
Leelanau Cellars Johannisberg Riesling Ice Wine - $35
St. Julian Solera Cream Sherry - $12
St. Julian Chambourcin - $9.50
Chateau Grand Traverse Johannisberg Riesling Ice Wine - $30

Sharon Mills Winery, the only producer specializing in *methode champenoise* is in Manchester, west of the city of Ann Arbor.

HOWEVER, GRAPES for these sparkling chardonnays and rieslings come from the Old Mission Peninsula.

Lake Michigan climatic advantages aside, it still remains a fact that Michigan grape vines, with their late budbreak, have the disadvantage of a short growing season. Some winters are harsh with little snowfall and spring frosts have occurred in mid-May and as late as June 10.

Faced with such adversities, winter-hardy French-American hybrids were deemed the logical choice for grape cultivars in the late 1960s. St. Julian, Michigan's oldest winery, responded to the heightened period of interest in drier wines by encouraging growers to make extensive plantings of French-American hybrids in the 1970s.

Since 1978, St. Julian has become the state's largest single buyer of the hybrid grape varieties chambourcin, chelois, cayuga white, dechaunac, marechal foch, chancellor noir, seyval blanc, vidal blanc and vignoles.

"VIGNOLES IS an interesting wine," St. Julian's president David Braganinni contends. "People are unfamiliar with it and are surprised to learn how comparable it is to a straightforward style of chardonnay. Seyval blanc is our most popular wine. We call it Paw Paw Piesporter because we make it off dry."

St. Julian has been the leader in the production of red wine from the chambourcin grape. "A gold medal award for St. Julian's 1989 Chambourcin is a satisfying reward for several years of pioneering effort," Braganini said.

Half of the production at L. Mawby Winery in Suttons Bay is vignoles. "My goal is to make the best barrel-fermented vignoles I can," said owner/winemaker Larry Mawby.

BECAUSE OF limited chardonnay plantings, St. Julian was able to release only 80 cases of 1989 chardonnay. Grapes were purchased at the premium price of $1,500 per ton. To make the slimmest profit, it must be sold at $14 a bottle.

In 1982, with the intent of 100 percent vinifera production, Jim Eshner and his partners Jim Lester and Bernie Lickteig founded Madron Lake Hills Winery in Buchanan with a 20-acre vineyard site. It is principally planted to chardonnay, white riesling and gewurztraminer.

Please turn to Page 5

Michigan Wineries

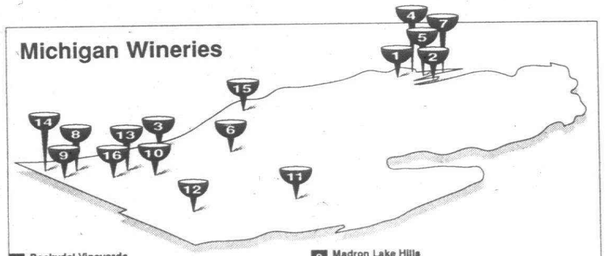

1 **Boskydel Vineyards**
Route 1, Box 522
Lake Leelanau 49653, (616) 256-7272
Take M-22 north from Traverse City through Suttons Bay to M-204 west. Go approx. 4 miles to Lake Leelanau and turn south on 641 for 3.5 miles, winery on left.

2 **Chateau Grand Traverse**
12239 Center Road
Traverse City 49684, (800) 283-0247
Take M-37 north from Traverse City for approx. 8.5 miles, winery on left.

3 **Fenn Valley Vineyards**
6130 122nd Avenue
Fennville 49408, (616) 561-2396
Take I-96 to Exit #34 (M-89) and go east 3 miles to 62nd Street. Go south 1 mile to 122nd Avenue and 1/4 mile east to winery.

4 **Good Harbor Vineyards**
Route 1, Box 888, M-22
Lake Leelanau 49653, (616) 256-7165
Take M-22 north from Traverse City through Suttons Bay to M-204 west. Go to the end of M-204 and go south on M-22 for 3/4 mile, winery on left behind Manitou Fruit Market.

5 **L. Mawby Vineyards**
4519 Elm Valley Road, P. O. Box 237
Suttons Bay 49682, (616) 271-3522
Take M-22 north from Traverse City, approx. 8 miles. Turn west on Hilltop Road and go to the end. Go north 1/4 mile to top of the hill, winery on right.

6 **Le Montueux Vineyards**
2365 Eight Mile Road NW
Grand Rapids 49504, (616) 784-4554
Take I-96 to M-37 north toward Alpine. Take M-37 to Eight Mile Road. Go west 2 miles.

7 **Leelanau Wine Cellars, Ltd.**
12683 County Road 626
Omena 49674, (616) 386-5201
Take M-22 north from Traverse City to Omena. At Omena Point, turn left at Harbor Bar and go up the hill, winery on right.

8 **Lemon Creek Winery**
533 Lemon Creek Road
Berrien Springs 49103, (616) 471-1321
Take I-94 to Exit #27 south. Go 100 feet to Hollywood Road. Take Hollywood Road 7 miles to Lemon Creek Road. Follow signs 1/2 mile.

9 **Madron Lake Hills**
14387 Madron Lake Road
Buchanan 49107, (616) 695-5660
Take I-94 to Exit #28 (U. S. 31 south) and go approx. 8 miles. Take Red Bud Trail south approx. 8 miles to Miller Road West. Go 2.8 miles to Madron Lake Road and turn left.

10 **Peterson and Sons Winery**
9375 East P Avenue
Kalamazoo 49001, (616) 626-9755
Located just off I-94 at Exit #85 (35th Street). Head south on 35th Street for 5 miles and look for signs.

11 **Seven Lakes Vineyard**
1111 Tinsman Road
Fenton 48430, (313) 629-5686
Take I-96 to U. S. 23 north. Go approx. 19 miles to Fenton. Exit Torrey Road north and follow to S. Long Lake Road east. At Fenton/Leroy Road go north to Petis Road east. Tinsman Road is a left at the fork.

12 **Sharon Mills Winery**
5701 Sharon Hollow Road
Manchester 48158, (313) 428-9160
Take I-94 to M-12, Exit #159. Go south approx. 7 miles to Pleasant Lake Road. Then go west for 3.5 miles.

13 **St. Julian Wine Co., Inc.**
716 S. Kalamazoo Street
Paw Paw 49079, (616) 657-5568
Take I-94 to Lawton/Paw Paw Exit # 60 and go north 1/2 mile.

14 **Tabor Hill Winery**
185 Mt. Tabor Road
Buchanan 49107, (800) 283-3363
Take I-94 to Bridgman Exit #16. Go 1 mile north to light at Bridgman, then east on Lake Street and follow signs.

15 **Tartan Hill Winery**
Route 1, 52nd Avenue
New Era 49446, (616) 861-4657
Take U. S. 31 north out of Muskegon to New Era Exit (Stony Lake Road). Go west for 1.5 miles to 52nd Street. Go south on 52nd Street for 1/4 mile, winery on left. Open by appointment only.

16 **Warner Vineyards**
706 S. Kalamazoo Street
Paw Paw 49079, (616) 657-3165
Take I-94 to Lawton/Paw Paw Exit #60 and go north 1/2 mile.

Source: Michigan Grape and Wine Council

TAMMIE GRAVES/Observer & Eccentric

Toast the season with a winery and color tour

By Keely Wygonik
staff writer

Autumn is the perfect time to tour Michigan's four wine regions — the Lake Michigan Shore, Leelanau Peninsula, Old Mission Peninsula and Fennville.

A visit to Michigan wineries can be as short as a day, or as long as a week, it's up to you. Most wineries are open for tours and tastings throughout the year, but it is wise to call ahead of time.

FOR MORE information about Michigan's wineries call (517) 373-1058. For Michigan travel information, call 1-800-5432-YES. Here's a sampling of Michigan wineries.

You don't have to travel way up north to visit a winery. For an early to to mid-October color and winery tour, visit Seven Lakes Vineyard in horney Fenton. Located within Oakland County, the winery produces limited quantities of premium, well-crafed white wines.

Seven Lakes is a "bonded" estate winery which means they grow all of their own wine grapes on 96 acres of their own land.

Winery hours are 10 a.m. to 6 p.m. Wednesday to Saturday, noon to 6 p.m. on Sunday.

Open weekends, noon to 5 p.m., Sharon Mills Winery in Manchester, near Ann Arbor, specializes in champagnes and sparkling wines. The fall colors in this area peak in mid to late October.

SHARON MILLS buys most of their grapes from Chateau Grand Travere's vineyards, and use a labor-intensive method for producing their wines.

Methode champenoise involves hand turning each bottle several times to settle the sediment before it is withdrawn from the finished product. Every bottle of Sharon Mills wine is perfectly aged in their own wine cellars.

For a longer drive, about three hours, drive west on I-94 to the largest of Michigan's wine regions which runs from Saugatuk south to the Indiana border. Peak color times are mid to late October.

Lemon Creek Vineyards, Madron Lake Hills, Peterson and Sons Winery, St. Julian Wine Company, Tabor Hill Winery and Warner Vineyards all make their homes within this area.

To the west near Kalamazoo are two of the state's best-known wineries — St. Julian Wine Co. and Warner Vineyards.

Founded in 1938, family-owned and -operated Warner Vineyards was one of the first to plant wine grapes in Michigan. This year's winner of the "Best of Show" white wine at the Michigan State Fair, Warner also produces 10 different flavors of sparkling juices.

JUST OUTSIDE the northernmost boundary of the Lake Michigan Shore wine region is the Fenn Valley Winery.

Established in 1973, this winery's specialities are their de-alcoholized wines. These are wines which have had the alcohol removed, not nonalcoholic wines.

Among their quality traditional wines, Fenn Valley's '89 Chancellor received "Best of Show" for red wine at the Michigan State Fair. Last year, their '88 Chancellor took the same prize.

Further up the coastline, is the Leelanau Peninsula wine area which includes the wineries of Boskydel, Good Harbor and L. Mawby Vineyards and Leelanau Wine Cellars. For peak fall color, visit the area from late September to mid-October.

Chateau Grand Traverse winery is within the Old Mission Peninsula wine region. Award-winning Johannisberg Riesling and Chardonnay are among Chateau Grand Traverse's most popular wines.

Lamb entree is quick, easy

Take some delicately flavored ground lamb, add a dash of Italian taste, and a touch of appetite heightening crisp autumn weather, and you have a winning recipe with which to celebrate National Lamb Month.

The American Lamb Council has designated September for National Lamb Month — an ideal time to buy lamb because of plentiful supply and reasonable prices. One of the most popular lamb selections this season is fresh American ground lamb.

USUALLY, YOU'LL find packages of ground lamb in the meat case of your supermarket. However, if you don't, be sure to ask your meat manager or butcher to grind it for you.

Inexpensive and quick to prepare, ground lamb can help shape a variety of dishes from down-to-earth meatloaf and burgers to the more elegant stuffed pastas and ethnic casseroles.

Ideally broiled or grilled in 8 to 10 minutes, lamb patties can adapt to a variety of flavors by adding seasonings and herbs, vegetables or sauces. Actually, you can use ground lamb in the same way you cook with ground beef or pork.

Lamb patties also may be prepared in advance and refrigerated for 24 hours or frozen for up to three to four months, and later defrosted and reheated for a really quick meal.

When taken from the leg, ground lamb has health appeal with only 176 calories per 3-ounce serving and 17 percent of the adult Recommended Daily Allowance for iron. Many dietitians recommend the meat for weight-loss programs or plain nutritious eating, when simply prepared and broiled.

TO KEEP pace with the latest trends, the American Lamb Council suggests trying "Stuffed Ground Lamb Italiano," with its reminiscences of Old Italy seasoned to fit contemporary American preferences.

Using only convenience foods such as dry salad dressing mix, frozen spinach and prepared pasta sauce, along with Parmesan and ricotta cheese, basil and garlic salt, the entree takes only 30 minutes preparation and cooking time of less than 10 minutes. If you find yourself with any leftovers (although this may be unlikely), you can freeze the patties and later reheat them in the microwave.

STUFFED GROUND LAMB ITALIANO
(6 servings)

1½ pounds lean fresh American ground lamb
1 package (0.7 ounce) dry Italian salad dressing mix
1 package (10 ounces) frozen spinach, defrosted and squeezed dry
1 cup (8 ounces) ricotta
3 tablespoons grated Parmesan cheese
1½ teaspoons dried basil leaves, crushed
1 teaspoon garlic salt
1 teaspoon white pepper
2 cups prepared pasta sauce, heated
1½ pounds cooked pasta, kept warm

In medium bowl, blend lamb and Italian salad dressing mix. Divide lamb into 12 portions and form into thin patties, 3 inches in diameter; set aside.

In medium bowl, blend spinach, ricotta, Parmesan cheese, basil, garlic salt and pepper. Divide into 6 portions and form into thin patties, 2 inches in diameter. Place cheese patty between two lamb patties, press edges to seal. Repeat process, making 6 stuffed lamb patties.

Broil 4 inches from source of heat 5-6 minutes per side or to desired degree of doneness.

To serve: Pour ½ cup pasta sauce on plate and place broiled lamb patty on sauce. Serve with pasta.

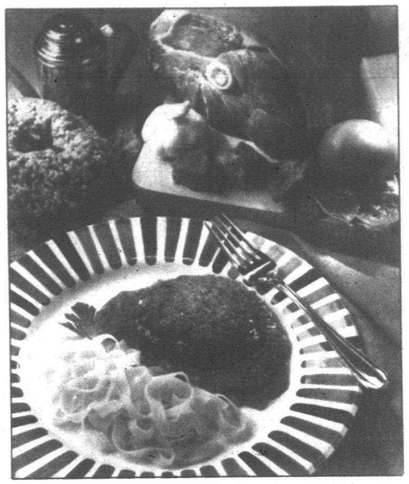

Stuffed Ground Lamb Italiano is a quick and easy meal that's perfect for fall.

Professional tasters pick the best Michigan wines

Continued from Page 1

The chief promoter of vinifera in Michigan is Chateau Grand Traverse owner Ed O'Keefe.

"Michigan will not be recognized as a serious wine producer until we get at least 2,000 acres of vinifera planted," O'Keefe states emphatically.

Chateau Grand Traverse received a silver medal for its 1989 Merlot. The wine represents a promise for the future with this vinifera varietal.

Only three percent of the wine drunk in Michigan is Michigan wine. "With these statistics, our biggest stumbling block is getting Michiganders to drink Michigan wine," Lemon Creek's Jeff Lemon said.

LET'S SEE a showing of grass roots pride, Michiganders! October is Michigan Wine Month and you might as well get started with the winners.

Each year, the wine competition judges select a "Best of Show" white and red wine from among the gold medal winners.

For the second year in a row, Fenn Valley's Chancellor was awarded "Best of Show" red wine for the 1989 bottling.

IF YOU didn't taste the 1988 version, don't miss out on this one. The wine is rich in flavor, but approachable in the finish which is solid without being tannic.

Warner Vineyard's Michigan Brut Champagne was declared "Best of Show" white wine. This is a high quality sparkler with abundant complexity and one you'll be proud to serve.

Sauces made with wine uncork the flavor in food

See Larry Janes' Taste Buds column on Taste front.

BASIC RED WINE SAUCE

2 cups dry red wine
3 large shallots, minced
1 bouquet garni
1 tablespoon flour
6 tablespoons (¾ stick) butter
Pinch cayenne pepper to taste
salt to taste

In a medium sized, heavy duty saucepan over high heat, boil the red wine, shallots and bouquet garni for 10 minutes. Strain the sauce and boil again.

In the meantime, in a small bowl, cream the flour and 2 tablespoons of the butter together to make a paste. Add this paste to the boiling wine, a little at a time, stirring after each addition until smooth.

Then adjust the heat to low and simmer the sauce until thick, about 3 minutes. Remove from heat and whisk in remaining butter a little at a time. The butter will cool the sauce slightly and emulsify easily. Do not overheat or let the butter melt. The sauce should be light and creamy. Season with the red cayenne pepper and salt, if necessary. Serve warm. Makes 1½ cups.

Source: The Complete Book of Sauces, 1990, MacMillan Publishing, $19.95.

CHEF LARRY'S EASY, NO FAIL CHEESE FONDUE

2 cups dry white wine
1 pound swiss cheese, grated (the more imported, the better)
3 tablespoons flour or cornstarch
1 large clove garlic
dash Tobasco or hot sauce

Bring the wine to a slow simmer in a heavy saucepan. Grate the cheese and dredge with the flour or cornstarch. Toss well to coat. Add whole garlic to simmering wine.

Slowly sprinkle in coated swiss cheese, mixing well until slightly thickened. Save any remaining cheese mix. Remove garlic clove. Season with a dash of hot sauce, if desired. Simmer for 5 minutes before serving, stirring constantly.

Serve with bread cubes and/or vegetables.

Beef stew chases fall chill

See related story on Taste front.

MOTHER'S STEW WITH A TWIST

L. Mawby Vineyards, Suttons Bay

1 pound lean beef
4 tablespoons butter
4 cloves garlic, minced
4 medium onions, diced
1 cup water
2 cups L. Mawby Turkey Red (or M. Foch)
3 tablespoons bacon grease
water
4 carrots, sliced
6 medium potatoes, cubed
4 stalks celery, sliced
1 large onion, chopped
salt and pepper to taste
½ cup fresh parsley, chopped!

Cube beef into 1-inch pieces. Fry beef in butter with garlic and onions until dry. Add, 1 cup at a time, allowing to dry out between additions, the water and L. Mawby Turkey Red wine. Add and melt the bacon grease. Add enough water to cover meat by 1 inch. Add vegetables, salt, pepper and parsley. Simmer until vegetables are just tender.

VITAL FOODS
"The New Generation"
THRIFT STORE
COUPON
FREE Bottle of Vitamin C-500, 100 Tabs With Any Purchase
With Coupon, While Supplies Last • Expires 9-27-91
8:30-5:00 MONDAY thru FRIDAY
421-7320
13400 STARK ROAD
W. OF FARMINGTON, SOUTH OF JEFFRIES
LIVONIA

Bob's Farm Market
Only Minutes From Livonia, Plymouth, Canton & Garden City
Mon.-Sat. 9-8
Sun. 9-6
Prices Effective
Sept. 16-Sept. 22, 1991
421-0710
31210 West Warren • Westland
Merri-Warren Shopping Center
Your Local Fresh MEAT, DELI, SEAFOOD, FRUIT & VEGETABLE STORE
Grade A Fresh CHICKEN DRUMSTIX 10¢ each Limit 30 Please
U.S.D.A. Western Grain Fed Beef BONELESS Beef RUMP ROAST $1.89 lb.
TUESDAY ONLY SEPTEMBER 17th Grade A Fresh BONELESS CHICKEN BREAST $1.99 lb. Limit 10 lbs. with additional $5.00 non-sale meat department purchase
U.S.D.A. Western Grain Fed BONELESS FAMILY STEAK $2.69 lb.
U.S.D.A. Western Grain Fed Beef BONELESS SIRLOIN TIP ROAST $2.39 lb.
WEDNESDAY ONLY SEPTEMBER 18th U.S.D.A. Western Grain Fed Beef BONELESS DELMONICO STEAK $3.69 lb. Limit 10 lbs. with additional non-sale meat department purchase
BONELESS PORK & BEEF COMBO ROAST Using Boneless Center Cut Porkloin and Boneless Eye of Round $2.99 lb.
U.S.D.A. Western Grain Fed Beef Lean BONELESS STEWING BEEF $2.19 lb.
THURSDAY ONLY SEPTEMBER 19th Grade A Fresh B.B.Q. PORK SPARE RIBS $1.39 lb. Limit 10 lbs. with additional non-sale meat department purchase
Bob's Best Seafood Catch Marinated Cajun or Lemon Pepper CATFISH FILLETS $4.99 lb.
Ground Fresh Many Times Daily Our Extra Lean HAMBURGER Made From GROUND ROUND $1.69 lb. Limit 10 lbs. 5 lb. Pkg. or More
Bob's Deli Special Gourmet TURKEY BREAST $1.99 lb. Limit 3 lbs.
WE RESERVE THE RIGHT TO LIMIT QUANTITIES
ALL SALES ITEMS AVAILABLE WHILE SUPPLIES LAST.

CANTON SHELDON FOOD CENTER
UNDER NEW OWNERSHIP
8177 Sheldon, S. of Joy Rd. Open Daily 9-10; Fri. & Sat. 9-11; Sun. 10-10
LIQUOR • BEER • WINE • LOTTO • GROCERY • FAX
CHECK CASHING • MONEY ORDERS • WE MAKE KEYS 459-7751
Virginia BAKED HAM $2.99 lb.
Energizer 4 Pack AA BATTERIES $2.89 Exp. 9-23-91 Limit 2
135/36 100 speed Kodak FILM $3.99 Limit 2
Hot Pepper or Pimento CHEESE $1.99 lb.
CORNUTS 2/$1.00
Red Hot Baked Beans or Lemon Heads 4/$1.00
Mozzarella CHEESE $1.99 lb.
KEYS MADE For Cars, Boats & Homes Excluding 2 Sided 2/$1.00 Coupon Expires 9-23-91 (Limit 2)
Gillette ATRA 10 BLADES $2.89 Coupon Expires 9-23-91 (Limit 2)
Assorted Varieties Carlo Rossi or Gallo WINES $7.49 Coupon Expires 9-23-91 (Limit 2)
ALL GALLONS MILK $1.79 gal. Coupon Expires 9-23-91 (Limit 2)
All Flavors • 2 Liter SUN COUNTRY COOLERS $2.39 + dep. Coupon Expires 9-23-91 (Limit 2)
24 Pack • 12 Oz. Cans BUD • LABATTS • MILLER LITE • MOLSON CANADIAN $11.99 + dep. + tax Warm Only Coupon Expires 9-23-91 (Limit 2)

Fall back into routines with easy meal

Editor's note:
Because of an error in last week's paper, some of readers didn't get the Winner Dinner recipe so we are repeating the column in its entirety.

By Betsy Brethen
staff writer

Welcome back to the beginning of the third year of "Winner Dinners." I hope you and your family enjoyed the summer, and are ready to shift gears and return to life in the fast last. For ready or not, now that Labor Day has come and gone, the checkered flag has been waved and summer is officially gone.

This week's Winner Dinner, submitted by Mary Kroneman of Birmingham, offers a delicious transitional menu that was selected with the tempo as well as the temperatures common to the next few weeks in mind.

Quick and easy to make, it is a perfect meal for those still warm September evenings that typify summer's end. Featuring a chicken and rice salad, a luscious-colored raspberry gelatin dish and "wacky" chocolate cake, this is one meal that is sure to bring rave reviews from all who partake of it.

A native Michigander, Kroneman has lived in Birmingham for eight years with her husband, Chip, and their two children. She is looking forward to being vice president of the Cranbrook Kingswood Middle School Mothers' Council this year, and is actively involved at her daughter's elementary school as well.

Her volunteer efforts extend to her church where she just completed two years as vice president of the Women's Society at the Kirk of the Hills Presbyterian CHurch. One day a week, Kroneman works with her husband, a nephrologist (kidney specialist), when he has office visits, greeting his patients, and making sure everyone feels "at home" and comfortable.

In fact, the recipe for Raspberry Dazzle comes from one of her husband's patients, Etta Mermell, who always brings the Kronemans gelatin molds whenever she comes into the office.

Thank you, Mary Kroneman, for sharing your delicious recipes with us, and congratulations on being selected as our Winner Dinner. An apron will soon be sent to you as a token of appreciation for supporting this column.

family-tested winner dinner
Betsy Brethen

From the feedback I have been getting, it seems that there is great interest in "heart-smart" menus. If you have a favorite low-cal, low fat meal, I encourage you to send the recipes my way. After all, healthy eating habits begin at home.

Submit recipes to be considered for publication, to Winner Dinner, P.O. Box 3503, Birmingham 48012.

All submissions become the property of the Observer & Eccentric newspapers. Each winner receives an apron with the words "Winner Dinner Winner" on it.

STEPHEN CANTRELL/staff photographer

Mary Kroneman of Birmingham with her Winner Dinner.

Observer & Eccentric
Winner Dinner

Recipes

CHICKEN RICE SALAD

The combination of tastes and textures in this salad promises to please even the most persnickety palates.

Quick and easy to assemble, this recipe can be made in advance. It is an ideal entree to serve your family on those busy but warm September evenings. This recipe serves 4-6.

2 packages Uncle Ben's long grain and wild rice, 6-ounce size
4 cups chicken, cooked and diced
2 cans sliced water chestnuts, 5-ounce size
3-4 green onions, including green tops
20 green olives, chopped
1 small jar artichokes, drained and chopped
1 cup mayonnaise
1 small bottle Italian salad dressing, 8-ounce size
½ cup toasted almonds, optional

Cook the rice according to package directions. Add to the rice the next five ingredients and mix well. Mix in the mayonnaise, the Italian dressing and the toasted almonds and toss well. Chill and serve on a bed of lettuce.

RASPBERRY DAZZLE

As pretty as it is delicious, your family should love this easy-to-make gelatin salad.

1 package raspberry gelatin, 6-ounce size
2 packages frozen sweetened raspberries, 6-ounce size
1 cup boiling water
1 cup cold water
1 pint sour cream
fresh raspberries for garnish

Combine the gelatin and the boiling water in a bowl. Stir until the gelatin is dissolved. Add the raspberries and the cold water and mix well.

Pour this mixture into a saucepan and add the sour cream. Cook at a low temperature until the sour cream is dissolved. Pour into a mixing bowl and let the mixture harden partially.

Pour into a crystal or glass bowl and refrigerate until gelled. Garnish with fresh raspberries.

WACKY CAKE

Delicious and easy, even children will enjoy making this cake.

1½ cups flour
1 cup sugar
¼ cup cocoa
1 teaspoon soda
½ teaspoon salt
6 tablespoons cooking oil
1 tablespoon vinegar
1 teaspoon vanilla
1 cup water

Sift the dry ingredients into a greased 8-by-8-inch cake pan. Add the liquid ingredients and stir well with a fork. Make sure that all the dry ingredients are moistened. Bake 25 to 30 minutes at 350 degrees.

CHOCOLATE FROSTING

1 cup sugar
1 stick margarine
¼ cup cocoa
¼ cup milk

Mix the above ingredients together in a saucepan. Bring to a boil and boil on low heat for 4 to 5 minutes or until it reaches the soft ball stage when dropped into a cup of cold water.

Remove from heat and beat well until slightly cooled. Spread on cake, being careful to spread quickly before frosting hardens.

Shopping List

2 packages Uncle Ben's long grain and wild rice, 6 ounces size
2 whole chicken breasts
2 cans sliced water chestnuts, 5 ounce size
1 bunch green onions
1 small jar green olives
1 small jar artichocks, 6 ounce size
Mayonnaise
1 bottle Italian salad dressing, 8 ounce size
sliced almonds, optional
1 package raspberry gelatin, 6 ounce size
2 packages frozen, sweetened raspberries, 6 ounce size
1 pint sour cram
Fresh raspberries
Flour
Sugar
Cocoa
Baking soda
Salt
Cooking oil
Vinegar
Vanilla
Margarine
Milk

Notes

Cheese and pasta is ready in 10 minutes

AP — Easy Cheese and Pasta is low in fat, high in carbohydrates, and provides important nutrients — including protein. The dish takes about 10 minutes to prepare.

Cook fun-shaped pasta like wagon wheels or rotelle. Add frozen peas and corn kernels during the last minute of cooking time. Drain and toss with shredded Cheddar cheese until it melts. Add cherry tomatoes and prepared salsa.

EASY CHEESE AND PASTA

8 ounces (3¼ cups) wagon wheel or rotelle pasta
1 cup frozen peas
1 cup frozen corn kernels
4 ounces (about 1 cup) shredded Cheddar cheese
1 cup cherry tomato halves
½ cup prepared mild salsa

Fill a large saucepan ⅔ full of water; bring to a boil. Add pasta; cook until nearly done, 6 to 7 minutes. Add peas and corn; cook until pasta is tender but firm, about 1 minute longer. Drain; return to saucepan. Add Cheddar cheese; toss until cheese melts. Add cherry tomatoes and salsa; toss to combine. Serve immediately. Makes 4 servings.

Nutrition information per serving: 401 cal., 18 g pro.; 11 g fat., 59 g carb.; 226 mg cal.; 361 mg potassium.

Diabetes is a major contributor to heart disease, kidney disease and blindness. So when you support the American Diabetes Association, you fight some of the worst diseases of our time.

FREE WINDOW REPLACEMENT CLINIC

Come see how easy it is to replace worn-out windows with energy-efficient Andersen windows.

Date: Wednesday, Sept. 18
Time: 7:00 P.M.
Place: 24023 Ann Arbor Trail
S.W. Corner of Telegraph
Dearborn Heights

Come home to quality Andersen. Andersen

QUALITY WINDOW CENTER
"The Andersen® Window Experts"
24023 Ann Arbor Trail
DEARBORN HEIGHTS
(313) 274-4144
FREE CLINIC, SEPT. 17
3911 Rochester Road
ROCHESTER HILLS
(313) 853-0710

Metro Detroit's newest old bank is still the best!

Interest rates as of 9-5-91

MONEY MARKET RATES	
Franklin Bank	5.60
National Bank of Detroit	5.10
Manufacturers	4.90
Comerica	5.00
Michigan National	4.90
Standard Federal	5.10
First Federal of Michigan	5.10
First of America	4.75

*Based on $5,000 deposit. Some minimum deposit requirements may be lower. Higher rates may be available for larger deposits.

FIVE YEAR CERTIFICATE	
Rate	Effective Annual Yield
7.25%	7.50%

$1,000 minimum balance

Franklin Bank N.A.
Member FDIC
For information, call 358-5170
Southfield · Birmingham · Grosse Pointe Woods

BOB'S WEEKLY SPECIALS!
BOB SEZ: "September News"
Our 5 lb. Sales Always Save
You Money! Come Join Us! Thanks.

U.S.D.A. Choice Beef T-BONE STEAKS $3.67 lb. 5 lbs. or More 10 lb. Limit
U.S.D.A. Grade A Pork No Brisket SPARE RIBS $1.67 lb. 5 lbs. or More 10 lb. Limit Lesser Amounts ....$1.97 lb.
HAMBURGER Made From GROUND SIRLOIN $1.67 lb. 5 lbs. More 10 lb. Limit
U.S.D.A. Choice Beef BONELESS TOP SIRLOIN STEAKS $2.77 lb. 5 lbs. or More 10 lb. Limit Lesser Amounts ..$3.07 lb.
U.S.D.A. Grade A Pork BONELESS • BUTTERFLY PORK CHOPS $2.79 lb. 10 lb. Limit Lesser Amounts ...$3.27 lb. (10 lb. limit)
Imported Polish Style HAM $2.77 lb.
Gunsberg ROAST BEEF $3.37 lb.
U.S.D.A. Choice BONELESS ENGLISH ROAST $1.87 lb. 5 lbs. or More 10 lb. Limit Lesser Amounts ....$2.07 lb.
U.S.D.A. Choice Beef BONELESS Center Cut CHUCK ROAST $1.67 lb. 5 lb. or more Lesser Amounts ....$1.87 lb.
Longacre Lean & Light TURKEY BREAST $3.77 lb.
Great Lakes Domestic SWISS CHEESE $2.47 lb.
U.S.D.A. Grade A (No Skin) GROUND TURKEY 87¢ lb. 5-10 lb. Bags Lesser Amounts ....$1.07 lb.
Lipari's HOT PEPPER CHEESE $1.97 lb.
Homestyle (Regular or Mustard) POTATO SALAD 87¢ lb.
U.S.D.A. Grade A • Sugar Cured LAYER BACON $1.47 lb. 5 lbs. or more Lesser Amounts ....$1.67 lb.
Seafood Peeled & Deveined JUMBO SHRIMP 26-30 Count $9.97
Seafood From the Coast of Chili "Blacken & Fry On Grill, It's Real Goooood!" Fresh SWORDFISH $7.97 lb.
U.S.D.A. Choice Beef PORTERHOUSE STEAKS $3.87 lb. 10 lb. Limit 5 lbs. or More Lesser Amounts ....$4.17 lb.

BOB'S OF CANTON
8611 N. Lilley Road • Canton, MI 48187 • 454-0111
Prices Good Sept. 16 thru Sept. 22
HOURS: Mon.-Sat. 9 a.m.-8 p.m.; Sun. 10 a.m.-6 p.m.
We accept U.S.D.A. Food Stamps
We Reserve The Right To Limit Quantities On All Sale Items. Thanks.
Joy Road · Lilley Rd. · Haggerty · Bob's of CANTON · Metrotar Airport · I-275 · Ford Road

HARVEST OF VALUES

THE HAIR STUDIO
PROFESSIONAL HAIR & NAIL SALON
CREATIVE FULL SERVICE SALON FOR MEN & WOMEN
FACIAL WAXING AVAILABLE
478-2424
LOCATED AT 33487 W. SEVEN MILE
West of Farmington Road - Across from K-Mart
IN THE FARMINGTON PLAZA
Discounts for New Clients Only
We Use and Recommend PAUL MITCHELL, REDKEN AND AVEDA PRODUCTS
$5.00 OFF HAIRCUTS
- OR -
$10.00 OFF PERMS OR HAIR COLOR
Valid with Coupon
Redeemable with Dawn
Expires 1-1-92

DON'T JUST DO IT... DO IT RIGHT!
ONE FREE WEEK
includes
STEP AEROBICS · AEROBICS · WEIGHTS & MACHINES
A.M. & P.M. CHILDCARE AVAILABLE
CALL 451-1165 TODAY
Limited time only
PLYMOUTH FITNESS STUDIO
44511 Ann Arbor Road (Next to Big Boy)
M-W 6 a.m.-9 p.m. T & Th 8 a.m.-9 p.m. Fri 8 a.m.-6 p.m. Sat 8 a.m.-2 p.m. Sun 9 a.m.-1 p.m.
STEP ON IT!

FREE HEARING TEST
HEARING AID BATTERIES
$2.50 Per Package
(Limit 2 Per Customer)
At Plymouth Location Only
- Please Present Coupon
Expires Sept. 30, 1991
GRAND OPENING · OPEN HOUSE
PLYMOUTH LOCATION
• Licensed Hearing Instrument Specialist
• No Obligation
• Explanation Of Test Results
• 30 Day Trial Period
• Most Insurance Plans Accepted
Fogarty HEARING CENTER
975 S. Main
Plymouth, Mich.
A REFLECTION OF CARE AND SERVICE - Phone For Appt. 451-1880
OTHER LOCATION: DENSON HEARING AID CENTER, 269 COLLINGWOOD AVE., ANN ARBOR, MICH. 48103

CREATIVE FORMING & FABRIC ACCENTS
453-2810
Custom Picture Framing!
• Needlework, prints & posters
• Acid-free Museum Mounting
• Large Selection of Wood & Metal Moldings
• Free Art Consulting
Manufacturer's Sale
50% OFF Metal Frames
Black, Gold & Champagne
853 W. ANN ARBOR TRAIL · DOWNTOWN PLYMOUTH
(Just West of Main St.)
M & W 11-7
Fri. 11-9
Tues. Thurs. 10-6

SOLID OAK TABLES AND CHAIRS
Hand Finished - Not Sprayed
(Specializing in Custom Matching)
GREAT DECORATING IDEAS!
• Framed Watercolor Prints
• Wreaths
• Quilts
• Shelves
• Lamps
• Country Furniture
• Silk Flower Baskets
• Lace Curtains & Doilies
• Charming Accessories
NEW ITEMS ARRIVING DAILY!
Hickle's Oak Furniture & Accents
31104 5 Mile • Livonia • 422-7177
(Merri-Five Plaza)
Monday-Friday 10-6, Saturday 10-5

HANG ON TO THIS FOR... DRY CLEANING SAVINGS!
$1.00 OFF EACH ITEM
brought in for dry cleaning
(present coupon with incoming order)
Expires 9-30-91
Touch of Class Your Dry Cleaner & More!
1150 Ann Arbor Rd. (between Main St. & Sheldon Rd.)
Hours: Mon.-Fri. 7 AM-7 PM, Sat. 9 AM-5 PM 453-7474
Discounts Do Not Apply To Laundry, Alterations, Leathers or Suedes

WOODLAND LANES
33775 PLYMOUTH RD. • LIVONIA (West of Farmington Rd.) • 522-4515
FALL LEAGUES FORMING
• MON. 9:30 p.m. MENS JUNIOR HOUSE - $1,000 1st (each half)
• FRI. 9:15 a.m. MIDNIGHTERS - Night Shift Men
• MON. 9:30 p.m. KEGLERETTES - any average welcome
• WED. 9:30 p.m. STARLIGHTS - Beginners Welcome - Ladies
• WED. 9:30 p.m. WEDNESDAY MIXERS - 2 couples on a team
• SUN. 3:30 p.m. EVERY OTHER SUNDAY MIXED LEAGUES
• SUN. 8:30 p.m. EVERY OTHER SUNDAY MIXED LEAGUES
• SUN. 1:00 p.m. FAMILY FOURSOME every other Sunday
• LADIES DAYTIME - Mon. thru Thurs. - 9:15 a.m. or 12:30 p.m. Free Babysitting
• SENIOR CITIZEN LEAGUES - Mon.-Tues. or Fri. - 12:15 p.m.
• YOUTH LEAGUES - Mon. & Fri. after school - 4:15 p.m. Sat. 9:30 a.m. and 12:00 Noon

HARVEST OF VALUES

FREE ESTIMATE ON FURNACE or AIR CONDITIONING
Installation as low as... $1,100 ea.
• Lennox & Aztec Heaters
• Commercial & Residential
with a FREE AUTO SET-BACK THERMOSTAT
DON & SONS HEATING & COOLING, INC.
12413 Stark Road • Livonia
(313) 427-6909
Fax (313) 427-6110

Village Doors
Elegant Styling
And Uncompromised Quality
In Premium Oak Doors and Sparkling Beveled Glass Inserts
• Oak, Steel & Fiberglass Doors
• Marvin Windows
• Peachtree Windows & Doors
• Fine Quality Tiffany Lamps
744 Starkweather
Plymouth, MI 48170
453-1660

GRAND OPENING
Specializing in Layer Cutting, Permanent Waving, Hair Coloring, Acrylic Nails, Manicures & Pedicures
MARIAN MONTOYA Manicurist
Men's Precision Cut $8.00 Reg. $10
Men's & Women's Haircut & Style $5.00 Off Reg. $18 Long Hair $20
Set of Acrylic Nails $35.00 Reg. $45
PERMS $40.00 Reg. $45
ABSOLUTE HAIR
31615 Plymouth — West of Merriman
HOURS: Closed Mon., T-F 9-6, SAT. 9-4
427-5780

VARDEN BOSSCHE GREENHOUSES
35700 Ann Arbor Trail
¼ Mile west of Wayne Road
Livonia • 422-3363
garden mum sale
COUPON MUMS $3.49 ea. or 3/$10.00 with coupon coupon expires 10-14-91
COUPON Many Other Varieties of PERENNIALS in Jumbo Pots $2.50 ea. or 8/$16.00 with coupon coupon expires 10-14-91

WHIRLPOOL TUB SALE
Replace your tub with a luxurious whirlpool bath by BeautyWare®
Sale Price $799.00
Reg. $1140
White with chrome trim Colors Available
Offer Expires 9-30-91
Standard Size 60" x 32" x 20"
• 4 hydro therpeutic jets
• ¾ horse pump
• 3/16" Dupont Lucite Acrylic with Fiberglas reinforcement
• Optional skirt available
• 5 year tub warranty
Your Complete Bath Centers
Mathison's BATH SHOPPES
28243 Plymouth
Livonia • 522-5633
4130 Canton Center
Canton • 455-9440

Why Pay Full Price FOR YOUR WEDDING INVITATIONS...
AT BRIDAL BOUTIQUES AND PRINT SHOPS?
25% OFF
CUSTOM PRINTED WEDDING INVITATIONS
This includes response, reception & matching thank you cards.
SUG. LIST PRICES
We have discounts on:
• Personalized Napkins & Matches
• Attendant Gifts
• Car Decorations
• Aisle Runners
• Unity Candles
• Cake Tops, Including the New Waterfalls
• Champagne Toasting Glasses
• Wedding Keepsake Albums & Guest Books
We specialize in RUSH ORDERS
Misty's Cards and Gifts
HOURS
M-W 9:30-6
Th 9:30-8 Fri. 9:30-7
Sat. 9:30-5
30104 Ford Road (In Sheridan Square) Garden City 421-1066
FULL LINE OF PRECIOUS MOMENTS BRIDAL FIGURINES & ACCESSORIES

GUARANTEED LOWEST PRICES IN TOWN!!
COMPLETE EXHAUST From $69.95 INSTALLED
Most cars. From converter back. Up to 3 pieces. Includes LIFETIME WARRANTED Muffler.
Expires 9-23-91
BRAKES From $34.95 INSTALLED
Most cars. Front or rear. Includes LIFETIME WARRANTED pads or shoes, resurfacing drums or rotors, repacking wheel bearings, road test. (Semi-metallic pads slightly higher).
Expires 9-23-91
GAS CHARGED SHOCKS From $49.95 INSTALLED
Most Cars Per Pair LIFETIME WARRANTY
With Coupon
Expires 9-23-91
• Major Engine Repairs
• Mufflers
• C.V. Joints
• Struts
TOP VALUE MUFFLER SHOPS
• State-Certified Mechanics
• Rack & Pinion Steering
36913 Schoolcraft (E. of Newburgh) Livonia • 591-0578

The Observer & Eccentric® Newspapers

TRAVEL

10A★★(8B★) O&E Monday, September 16, 1991

Iris Jones

Travelers tell tourism tales

Every traveler has a story to prove that truth is stranger than fiction.

My "impossible coincidence" occurred when I learned that a South African living in Michigan has a sister who lives across the street from my grandmother in Stratford-on-Avon, England.

We had never met before and we discovered this during a casual conversation among mutual friends. The chances of that happening are much less than the chances of winning the million-dollar lottery.

JAMES LoPRETE and his wife discovered their impossible coincidence on a recent 33-day tour of Poland, Czechoslovakia and eastern Germany.

They live in Orchard Lake. They knew about St. Cyril and Methodius Seminary, on the western shore of Orchard Lake, but they didn't expect to run into that name in the farmlands outside Warsaw.

Someone broke into their car on a Saturday afternoon, so they were driving with two broken windows when they went 40 miles west to Chopin's birthplace the next day.

"On the way back we saw a young priest hitchhiking. He spoke some English and in the course of our limited conversation we learned that his best friend had spent time at the Orchard Lake seminary."

THAT MILD coincidence was compounded the next day, when LoPrete went to "a small farm outside Warsaw where an individual entrepreneur was making a very good living replacing auto windows. Some Polish people whose car was also being repaired spoke some English."

The two couples were sitting over a farmer's kitchen table drinking coffee when the Polish people pulled out photos taken during a trip to the United States.

"He showed us some pictures of the two of them with a lake in the background. The picture had been taken in front of the Orchard Lake Seminary where they had visited his brother, who had been a priest there for a short time.

"I do not know what the odds would be that we would run into two people without any prearrangement, on a totally non-scheduled basis, both of them with connections to an institution in our small community."

LoPrete added a P.S.: "The whole trip, even without advance reservations and 'English only,' proved to be delightful and we would recommend it to others. Best of all the cost was about 70 percent of what we were used to paying in Western Europe."

THE NAME of Orchard Lake came up again when I spoke to Sarah Kneisel, a General Motors engineer who grew up in West Bloomfield, graduated from Mercy High School and earned a degree in industrial design from the University of Michigan.

Sarah's husband, Mark, teaches at St. Mary's High School in Orchard Lake. Mark graduated from South Lyon High School and the U-M and now coaches basketball and rowing at the school.

Mississippi yearning

Relive the old South in Natchez

By By Armand Gebert
special writer

Hoop-skirted ladies will guide visitors through high-ceilinged rooms and up spiraling stairways during the annual Fall Pilgrimage tours in Natchez, Miss., Oct. 5-25.

Natchez, population 22,400, was spared much of the pillage and burning of the Civil War, so more than 500 pre-war mansions, churches and other buildings remain intact or have been restored. Twenty-six of them are open to the public during the Fall Pilgrimage.

You will find manicured gardens, stately pillared mansions with priceless furnishings and heirlooms, stories and legends, mint juleps and marvelous cuisine — a place where Southern hospitality is alive and well. Half of these houses serve as bed-and-breakfast inns, which compete in the arenas of elegance and graciousness.

Each mansion could be an ideal setting for a romantic novel. Each has its distinctive personality. However, disciplined selection is needed to prevent an overdose of splendor.

Longwood is probably the best property on which to rouse yesteryear's ghosts. Never completed because of the war, the five-story octagonal-shaped house has an Oriental mode, including Byzantine arches, and an onion dome which caps and dominates the structure.

The exterior is finished. The interior is a shell. Paint buckets and nail kegs, dusty packing boxes and tool sets are scattered throughout, reminders of the Northern artisans who fled when word arrived of the firing on Fort Sumter. Only the basement is completed, nine rooms where the occupants lived out the war.

Each December is devoted to a Victorian Christmas pageant at Longwood. Candlelight tours, a concert of black spirituals and a first-person-account performance about attending an 1862 Christmas party are highlights of the event in the house, which glows with 100,000 lights.

Stanton Hall, the largest of the mansions, features a white classical colonnade and occupies an entire city block. Built in 1857, it features Carrara marble mantels, gold-leaf mirrors, bronze chandeliers and sterling doorknobs as accents to luxurious furnishings made possible by King Cotton.

Rosalie is another genteel knockout. It served as the Union army's local headquarters during the war and in 1863 was occupied by Gen. Ulysses S. Grant. The gold-leaf mirrors, now hanging on the walls, were buried in a cave during the occupation. Rosalie overlooks the Mississippi, so it is a good site on which to ponder the past and the strategic role the mighty river played in the war.

One antidote to mansion overdose is to intersperse visits with other Natchez lifestyles.

Under-the-Hill on Silver Street is an example. It is a contrast to the stateliness of the uphill aristocratic section of town. This was the lair for gamblers and riverboat roughnecks. It teemed with brothels and bars. Its caves were filled with stolen goods.

The restored neighborhood is now home to shops and restaurants. The Under-the-Hill Saloon with enormous French doors opening onto a gallery is a delightful spot to grab a rocker and watch river traffic.

For lodging information, reservations and tour tickets contact the Natchez Pilgrimage Tours, Canal at State Street, P.O. Box 347, Natchez, Miss. 39121 or telephone toll-free (800) 647-6742. A three-house tour costs $12 and a four-house tour is $14 per person. Twelve of the homes are open year round.

Photo by MARK COFFEY

Stanton Hall, the largest of the mansions, features a white classical colonnade and occupies an entire city block. It was built in 1857.

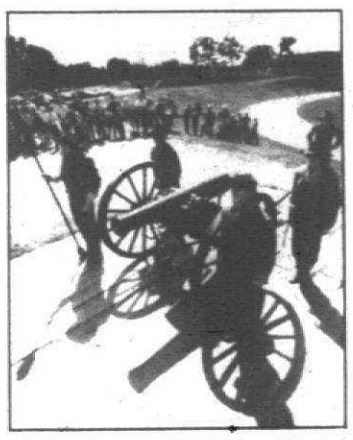

Visitors can learn of military strategies, defenses and offenses at Vicksburg National Military Park.

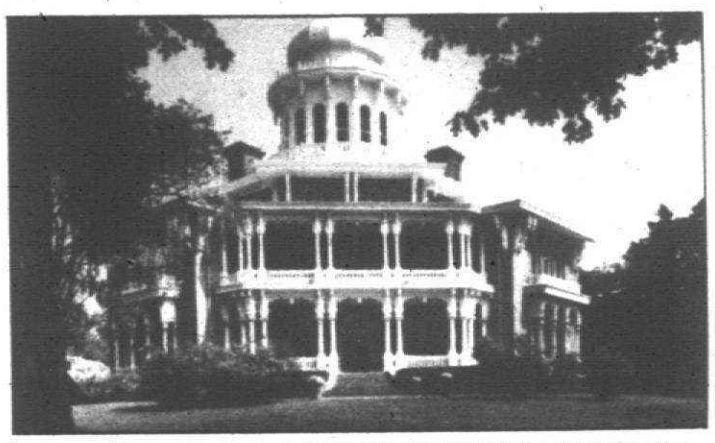

Longwood was never completed because of the war, the five-story octagonal-shaped house has an Oriental mode, including Byzantine arches, and an onion dome which caps and dominates the structure.

Civil War vivid in Vicksburg

VICKSBURG, MISS. — The Vicksburg National Military Park is the centerpiece of this historic, proud, battle-scarred city. Memories of a 47-day Union siege, May 19 through July 14, 1863, are still vivid here.

Go first to the park's visitors center to capture the impact and understanding of the hardships endured by a beleaguered city. Study the dioramas of civilians seeking refuge in caves from bombardments. Learn of military strategies, defenses and offenses.

Then rent a tape cassette ($4.50) and drive along a 16-mile trail through 2,000 acres of woods and hills, peppered with commemorative monuments and markers.

There's a transformation. A narrator changes the green hills into bloody entrenchments. A battle rages where majestic monuments were later to be erected, honoring the fallen Blues and Greys.

Opposite the National Cemetery entrance is the museum for the USS Cairo, a sunken Union gunboat that has been salvaged. The ironclad Cairo destroyed on the Yazoo River by Confederates is believed to have been the first vessel sunk by an electrically detonated mine.

For information, contact your travel agent or the Vicksburg Convention and Visitors Bureau, P.O. Box 110, Vicksburg, Miss., 39180 or telephone toll-free (800) 221-3536.

clarification

Our recent story on Laramie, Wyo., included the wrong address and phone number for the Vee Bar Guest Ranch. The Vee Bar is at 2091 State Highway 130, Laramie, Wyo. 82070, telephone (307) 745-7036.

Cruise
Carnival Cruise Lines
"The Ecstasy"
in November
DOUBLE BONUS
In addition to receiving discounted rates take another $50 OFF per cabin by booking now!
only a few openings left...
Book Now!
For Great Discounts
Call
Only By Sea
645-9900
Only By Sea Inc.

● O&E Sports—more than just the scores ● O&E Sports—more than

Grand Opening
The Detroit Institute of Arts
Museum Shop at Twelve Oaks Mall
Upper Level, Center Court

DIA MUSEUM SHOP ('dē 'ī 'ā myü - 'zē - əm 'shäp)
1. a retail oasis offering the Detroit Institute of Arts experience. 2. a beautifully appointed establishment simulating the interior and exterior "look" of one of the world's magnificent museums. 3. a place to discover exquisite merchandise including three dimensional art, jewelry, books, exhibition images and cards and gift wrapping. 4. a place of education, of learning for all ages.

TWO DIA MUSEUM SHOP LOCATIONS:
NOVI
Twelve Oaks Mall • I-696 & Novi Rd
(313) 380-8050 • Monday - Saturday 10 am - 9 pm, Sunday 12 - 6 pm
DETROIT
The Detroit Institute of Arts • 5200 Woodward Ave
(313) 833-7944 • Wednesday - Sunday 9:30 am - 5:30 pm

Cruisin' thru the 90s
with Elliott Travel
A TELESCOPE TRAVEL COMPANY
Special Cruise Night
Thursday, September 19 • 7:00 pm
Southfield Marriott
$1.00 admission
Special Rates • Refreshments
and Prizes - WIN A FREE CRUISE
(must be present to win)
TROY 588-5833
BIRMINGHAM 851-8822
NOVI 348-3303
WESTLAND 522-4220
DEARBORN 593-4600
TAYLOR 287-4222
SOUTHFIELD 569-2272

The Observer & Eccentric® Newspapers

CLASSIFIED ADVERTISING

REACH MICHIGAN'S FINEST MARKET

BUY IT. SELL IT. FIND IT. CLASSIFIED

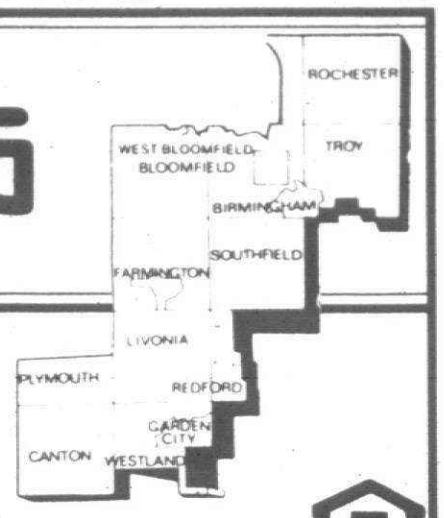

Where You Will Find...

Autos For Sale	SECTIONS	C,D
Help Wanted	SECTIONS	C,D
Home & Service Guide	SECTIONS	D
Merchandise For Sale	SECTIONS	D
Real Estate	SECTIONS	C
Rentals	SECTIONS	C

OFFICE HOURS:

YOU MAY PLACE A CLASSIFIED ADVERTISEMENT FROM

8:00 A.M.-5:30 P.M. MONDAY-FRIDAY

DIAL CLASSIFIED DIRECT

Wayne County	591-0900
Oakland County	644-1070
Rochester/Rochester Hills	852-3222
Fax Your Ad	953-2232

Deadlines

For Placing, cancelling or correcting of line ads.

Publication Day	Deadline
MONDAY ISSUE:	5 P.M. FRIDAY
THURSDAY ISSUE:	5 P.M. TUESDAY

EQUAL HOUSING OPPORTUNITY

All real estate advertising in this newspaper is subject to the Federal Fair Housing Act of 1968 which makes it illegal to advertise "any preference, limitation or discrimination based on race, color, religion, sex, handicap, familial status or national origin or intention to make any such preference, limitation or discrimination." This newspaper will not knowingly accept any advertising for real estate which is in violation of law. Our readers are hereby informed that all dwelling advertised in this newspaper are available on an equal opportunity basis.

INDEX OF CLASSIFICATIONS

HOME & SERVICE GUIDE # 1-299

An alphabetical directory of all your service needs. See Above For Section.

REAL ESTATE FOR SALE # 300-364

301 Open Houses
302 Birmingham-Bloomfield
303 West Bloomfield-Orchard Lake
304 Farmington-Farmington Hills
305 Brighton, Hartland, Howell
306 Southfield-Lathrup
307 South Lyon, Milford, Highland
308 Rochester-Troy
309 Royal Oak-Oak Park Huntington Woods
310 Wixom-Commerce Lakes Area
311 Oakland County Homes
312 Livonia
313 Canton
314 Plymouth
315 Northville-Novi
316 Westland-Garden City
317 Redford
318 Dearborn-Dearborn Heights
319 Grosse Pointe
320 Homes – Wayne County
321 Homes – Livingston County
322 Homes – Macomb County
323 Homes – Washtenaw County
324 Other Suburban Homes
325 Real Estate Services
326 Condos
327 New Home Builders
328 Duplexes & Townhouses
330 Apartments
332 Mobile Homes
333 Northern Property
334 Out Of Town Property
335 Time Share
336 Southern Property
337 Farms
338 Country Homes
339 Lots & Acreage
340 Lake River Resort Property
342 Lake Front Property
348 Cemetery Lots
358 Mortgages/Land Contracts
361 Money to Loan-Borrow
362 Real Estate Wanted
364 Listings Wanted

COMMERCIAL/INDUSTRIAL SALE OR LEASE #365-372

365 Business Opportunities
366 Office Business Space Sale/Lease
367 Business & Professional Buildings Sale/Lease
368 Commercial/Retail
369 Industrial/Warehouse Sale or Lease
370 Income Property
371 Industrial Vacant Property
372 Investment Property

REAL ESTATE RENTALS # 400-436

400 Apartments
401 Furniture Rental
402 Furnished Apartments
403 Rental Agency
404 Houses
405 Property Management
406 Furnished Homes
407 Mobile Homes
408 Duplexes
410 Flats
412 Townhouses/Condominiums
413 Time Share
414 Southern Rentals
415 Vacation Rentals
416 Halls
417 Residence to Exchange
419 Mobile Home Space
420 Rooms
421 Living Quarters to Share
422 Wanted to Rent
423 Wanted to Rent – Resort Property
424 House Sitting Service
425 Convalescent Nursing Homes
426 Home Health Care
427 Foster Care
428 Homes for the Aged

EMPLOYMENT/INSTRUCTION SERVICES # 500-524

500 Help Wanted
502 Help Wanted – Dental/Medical
504 Help Wanted – Office/Clerical
505 Food – Beverages
506 Help Wanted Sales
507 Help Wanted Part Time
508 Help Wanted Domestic
509 Help Wanted Couples
510 Sales Opportunity
511 Entertainment
512 Situations Wanted, Female
513 Situations Wanted, Male
514 Situations Wanted, Male/Female
515 Child Care
516 Elderly Care & Assistance
517 Summer Camps
518 Education/Instructions
519 Nursing Care
520 Secretarial Business Services
522 Professional Services
523 Attorneys/Legal Counseling
524 Tax Service

ANNOUNCEMENTS # 600-614

600 Personals
601 Wedding Chapels
602 Lost & Found (by the word)
603 Health, Nutrition, Weight Loss
604 Announcements/Meetings/Seminars
606 Legal Notices
607 Insurance
608 Transportation/Travel
609 Bingo
610 Cards of Thanks
612 In Memoriam
614 Death Notices

MERCHANDISE # 700-736

700 Auction Sales
701 Collectibles
702 Antiques
703 Crafts
704 Rummage Sale/Flea Markets
705 Wearing Apparel
706 Garage Sale – Oakland County
707 Garage Sale – Wayne County
708 Household Goods – Oakland County
709 Household Goods – Wayne County
710 Misc. for Sale – Oakland County
711 Misc. for Sale – Wayne County
712 Appliances
713 Bicycles
714 Business & Office Equipment
715 Computers
716 Commercial-Industrial Equipment
717 Lawn, Garden, Farm & Snow Equipment
718 Building Materials
719 Hot Tubs, Spas & Pools
720 Farm Produce – Flowers, Plants
721 Hospital Equipment
722 Hobbies – Coins, Stamps
723 Jewelry
724 Camera and Supplies
726 Musical Instruments
727 Video Games, Tapes
728 VCR, TV, Stereo, Tape Decks
729 CB Radios, Cellular Phones
730 Sporting Goods/Exercise Equipment
734 Trade or Sell
735 Wanted to Buy
736 Absolutely Free

PETS/LIVESTOCK # 738-749

738 Household Pets
740 Pet Services
744 Horses, Livestock Equipment

AUTOMOTIVE RECREATIONAL VEHICLES # 800-884

800 Recreational Vehicles
802 Snowmobiles
804 Airplanes
805 Boat Docks, Marinas
806 Boats/Motors
807 Boat Parts & Service
808 Vehicle/Boat Storage
810 Insurance, Motor
812 Motorcycles, Go-Karts, Minibikes
813 Motorcycles, Parts & Service
814 Campers/Motorhomes/Trailers
816 Auto/Truck, Parts & Leasing
818 Auto Rentals, Leasing
819 Auto Financing
820 Autos Wanted
821 Junk Cars Wanted
822 Trucks for Sale
823 Vans
824 Jeeps/4 Wheel Drive
825 Sports & Imported
852 Classic Cars
856 Buick
858 Cadillac
860 Chevrolet
862 Chrysler
864 Dodge
865 Eagle
866 Ford
872 Lincoln
874 Mercury
875 Nissan
876 Oldsmobile
878 Plymouth
880 Pontiac
882 Toyota
884 Volkswagen

WE ACCEPT

VISA MasterCard

PLEASE CHECK YOUR AD

The Observer & Eccentric will issue credit for typographical or other errors only on the first insertion of an advertisement. If an error occurs, the advertiser must notify the Customer Service Department in time to correct the error before the second insertion.

POLICY

All advertising published in The Observer & Eccentric is subject to the conditions stated in the applicable rate card, copies of which are available from the Advertising Department, Observer & Eccentric Newspapers, 36251 Schoolcraft Road, Livonia, MI 48150, (313) 591-2300. The Observer & Eccentric reserves the right not to accept an advertiser's order. Observer & Eccentric Ad-Takers have no authority to bind this newspaper and only publication of an advertisement shall constitute final acceptance of the advertiser's order.

301 Open Houses

S. REDFORD, 25241 Tate, NEW 3 bedroom ranch, attached 2½ car garage. Full basement, energy efficient, $89,900. Open Sat. & Sun. Noon - 4pm. 532-4291

WESTLAND/LIVONIA SCHOOLS
OPEN SAT. & SUN. 12pm-5pm
31250 Cooley - 3 Bedroom, 1½ bath Ranch. Finished basement, 2 fireplaces, new windows/furnace/central air, 2½ car garage, large deck. Asking $88,900. 525-2924

302 Birmingham Bloomfield

BEAUTIFULLY DECORATED in neutral colors, 2 bedrooms, 1½ baths, all appliances, full basement. $59,900.
HEPPARD AND ASSOCIATES 855-6570

Beverly Hills! 3 bedroom ranch, 1½ baths. Garage. Many updates. Motivated! $116,000 HELP-U-SELL of Birmingham/Bloomfield 646-6670

BEVERLY HILLS
NOTTINGHAM FOREST
4 bedrooms, 2 full, 2 half baths, ravine & cul-de-sac. 32726 White Oaks Trail. $299,900. 256-9203

BIRMINGHAM/Bloomfield Village. Rare brick ranch. 3 bedroom, 2½ bath, oak panelled library with vaulted ceiling, skylights, wet bar, fireplace, formal dining, florida room, completely updated, professionally decorated. $259,900. 647-8116

BLOOMFIELD HILLS - by owner. Great family home. 2 master suites, plus 3 bedrooms, 3½ baths, spacious, natural fireplace, 1st floor laundry. Nantucket Green Sub. For appointment & price. 647-7333

BLOOMFIELD TWSP - 3355 Barlyn lane. Understated elegance defines this 2300+ sq. ft. home. Totally renovated and located on picutresque 1 acre lot w/flowing stream. Call for personal showing. $219,900
Ask for Mark Clark 435-3230
Joe Taylor Real Estate

Central Air! 4 bedrooms, 2 baths, family room, 2 car garage. Lake access. $134,900. HELP-U-SELL of Birmingham/Bloomfield 646-6670

FREE...Weekly list of properties FOR SALE "Call Owner" with prices, descriptions, addresses, owners' phone numbers, etc. HELP-U-SELL of Birmingham/Bloomfield 646-6670

UPDATED 3 bedroom bungalow in downtown Birmingham. Fireplace, basement. $169,900 HELP-U-SELL of Birmingham/Bloomfield 646-6670

OPEN HOUSE 1-5PM
16265 Locherbie, Beverly Hills
$161,500
Immaculate 4 bedroom brick Cape Cod, beautifully landscaped yard. Located ¼ block from Our Lady Queen of Martyrs Church and school. Traditional fireplace, finished basement, 2½ baths, hardwood floors, newer furnace with central air. Extra insulation. Birmingham Schools, $2659 taxes. Many extras! Motivated seller! Assumable mortgage. 433-3379

303 W.Bmfld. Keego Orchard Lake

W. BLOOMFIELD - Orchard Lake access, Frank Lloyd Wright contemporary ranch, 1 acre lot, Bloomfield Hills schools. $229,000. 682-9075

304 Farmington Farmington Hills

BEAUTIFUL BRICK RANCH. 26332 La Muera. 3 bedrooms, 2 fireplaces, 2 car garage, 40x20 inground pool, excellent price $119,900. Agent Martin Copp. 588-2528 450-2886

FARMINGTON HILLS
3 bedroom custom ranch, wooded lot, desireable location. $217,900. 553-0687

FARMINGTON HILLS: By Owner! Open Sun, 1-5pm. 28122 Yorktown, N. of 12 Mile, E. of Drake. Sharp 3 bedroom, Colonial brick/aluminum, deck, fireplace, air, new carpet, nuetral decor. Diningroom with bay, finished basement. Extras! Mint! By Appt. $141,900. Call, 553-0992

304 Farmington Farmington Hills

Attractive Colony Park
Unique property on beautiful treed double lot. 4 bedroom, approx 3100 sq.ft. in excellent condition. In $200,000 range. Owner: 553-0643

ATTRACTIVE STAMAN ACRE SUB. 2 bedroom, 8 room brick ranch on 1.2 acre treed lot. 2 fireplaces, 2½ attached garage with separate workshop. Large deck + patio. By owner $129,900 firm. 474-2857

AVAILABLE NOW
6-¼ % Mortgages
Purchase or Refinance
Call for information
CHARTER FINANCIAL CORP.
261-0160

EXECUTIVE SUB
Outstanding 3,200 sq.ft. custom built ranch located on over 1 very private acre. Great room with fireplace, dramatic floor plan, 3 fireplaces, central air, plus much more. Asking $279,900. N-35CA-FH. Call 348-6767

BREATHTAKING BRICK RANCH in Meadowglen Sub. 3 bedroom, 2½ bath home. Basement, 2 car garage, ceramic tile entry with circular staircase. Home done in neutral tones, oak cabinets in kitchen, French doors into great room, bay window in dinette, fireplace in great room. $229,900. F-38RI-FH. Call 474-3303.

CUTE STARTER HOME
Completely renovated, trouble-free 2 bedroom home on huge lot. Hardwood floors and newer back porch. $59,900. F-21WA-FH
ERA COUNTRY RIDGE
474-3303

FARMINGTON HILLS - sitting on a ¾ acre lot, this immaculate 2 bedroom ranch offers family room with fireplace, huge fenced yard with pool, patio, 2 car garage. Close to shopping, expressways, & schools. $99,900.
ASK FOR MARY GOFFAS
CENTURY 21 NORTHWESTERN
626-8000

NEW - BY OWNER. Contemporary home, 4 bedrooms, 2½ baths, Great Room/ cathedral ceiling, large den. A must see! $269,000. 661-3919

305 Brighton-Hartland Howell

BRIGHTON - HARVEST HILLS SUB. 3 bedroom custom brick ranch. Heavily wooded lot. 2100 sq. ft. $219,000. 227-6778

JUST LISTED
5 acres of country living with a 3,900sq. ft. custom built home. Features 5+ bedrooms, 3½ baths, 2 fireplaces, a great room. Walk follows creek through backyard. Asking $279,000. (#5137P). Call...
KEN RYAN
Remerica
HOMETOWN REALTORS
420-3400

306 Southfield-Lathrup

SOUTHFIELD- Country setting, 1 acre treed lot, completely remodeled, 3 bedroom, 1½ bath Bungalow. Very large attached garage, full basement, $86,900. 358-0304

Mechanics Dream
3 bedroom ranch with 1½ baths, family room, hardwood floors, new furnace, hot water tank & large 42x28 garage with furnace & 220amp. Huge lot. Asking $85,000. (#5227P). Call...
EGON LEWKUT
Remerica
HOMETOWN REALTORS
420-3400

306 Southfield-Lathrup

First Offering
A roomy lot with large shade trees is the setting for this 1,861 sq. ft. brick 4 bedroom, 2 full baths plus a den, family room and a 2½ car garage, $84,900
The Prudential
Harry S. Wolfe, REALTORS
421-5660
Independently Owned and Operated

$69,900
Priced $6100 below appraised value. Sharp mint condition 2 bedroom, brick Ranch with 2 car attached garage. Country setting, beautifully landscaped.
DON'T MISS THIS ONE!
Call Today, Century 21 West, Inc.
Ask for SANDY 349-6800

307 South Lyon Milford-Highland

MILFORD - Lake Sherwood. Nice Quad. 3 bedroom, possible 4th, beach privileges. $168,000. Call PM. 685-2823

308 Rochester-Troy

A BUILDER'S CLOSEOUT
1,000 sq. ft. super custom ranch. 3 bedroom, 2 bath, basement, big garage. $89,500 781-6053

ROCHESTER HILLS - 3 bedroom ranch, 2½ car attached garage, large fenced lot, built in 1980. Appliances included. $85,900. 853-2466

ROCHESTER. 2 story English Tudor on quiet street. Master suite with Jacuzzi, walk in closets, exercise room or den. Living room fireplace, dining room, family room, hardwood floors throughout. Full basement, 2 story 2 car garage. Truely One of a Kind. After 6pm 651-2494

TROY - BY OWNER
Newly decorated colonial with 3 large bedrooms, 2.5 baths, library, central air, remodeled kitchen, formal dining room, family room with fireplace, 2 car garage, 1st floor laundry. $144,900. 689-1533

TROY OPEN HOUSE
1800 sq.ft. ranch, 3 bedrooms, 2 full baths with ceramic tile, great room, master bedroom with studio ceiling and adjoining master bath, full extra height basement. $158,000. Builder motivated, will consider all offers. Located at 98 Miracle Dr., Troy Meadows, SW corner Livernois & 17 Mile Rds. Open 11-3. Sept. 16-17-18 or call 528-0816
McCOMB CONSTRUCTION CO.

TROY - 4 bedroom colonial w/2½ bath, living room, family room, dining area room, foyer curved stairway. 828-1029 or 547-2772

UNIQUE 3 bedroom, 2 bath brick Ranch. Finished walkout basement, patio, deck, central air, all appliances. $115,000. 851-7139

309 Royal Oak-Oak Park Huntington Woods

HUNTINGTON WOODS - Charming 4 bedroom Cape Cod, in prestigious area. Priced to include many extras! By Owner! Call 544-3680

OAK PARK - BY OWNER.
3 bedroom, 1½ bath, Ranch. Finished basement, much, much more! Assumable. Will consider all offers. $59,900. 548-6932

ROYAL OAK - Charming colonial on tree lined street, half mile from downtown. 3 bedrooms, 1½ baths, family room with Franklin Stove, 1½ car garage, $89,900. Open Sun., 1-5, 837 S. Altadena. 541-7081

ROYAL OAK, IN TOWN. Absolutely delightful brick 4 bedroom older home (built in 1919), located on a tree-lined street not far from downtown shopping and restaurants. Much of the original charm is intact, with updated kitchen and attractive light neutral decor. $114,900. WOODWARDSIDE/ERA 549-7400

309 Royal Oak-Oak Park Huntington Woods

ROYAL OAK - Sharp 3 bedroom bungalow, full basement, dining room with bay window, large master bedroom. Close to downtown & schools. Immediate occupancy. $82,500. 398-4891

310 Wixom-Commerce Lakes Area

COMMERCE TOWNSHIP
Lake access, private clubhouse, prestigious Hill & Dale Sub. Absolutely stunning colonial. ¾ acre, 2800 sq. ft. 4 bedroom, 2½ bath, oak kitchen, attached garage, inground pool. Move-in condition. $169,900 624-3673

Commerce Twn.
2 story colonial, brick front, 3 bedrooms, 2½ baths, fireplace, 2½ car garage, wood windows & trim. Many extras! Large lot. Lot #5, Elkin Ct., S of Wise Rd., W of Carroll Lake Rd., $142,700. Immediate occupancy. Shown by appt.
J. T. KELLY
CUSTOM HOMES
363-5927

COMMERCE TWP. - quad level, 1650 sq. ft. 3 bedrooms, 2 full baths, family room with fireplace, den, central air, plus 250 sq. ft. patio & 400 sq. ft. deck. 2½ yrs. old. Asking $125,900. 689-8996

WATERFORD - Gorgeous 1988 Contemporary. Over 2,100 sq.ft. Multi-decking, great room. Watkins Lake privileges. $180,000. Ask for Patti Crake.
CENTURY 21 AT THE LAKES
363-1200

311 Homes Oakland County

OAKLAND TWP - Unique ranch, situated on park-like, 9+, wooded acres, just N. of Rochester on paved road. Features 2 fieldstone fireplaces, redwood paneling, leaded glass doors, finished walkout basement, 3 car detached garage. $159,500. After 6pm. 652-4020

312 Livonia

ASHLEY CONSTRUCTION
Custom Home Builders
4 remaining sites available in Livonia:
427-3295

Ashley Construction
Offering 2500 sq.ft. Colonial and 2200 sq. ft. Cape Cod Under Construction
427-3295

AVAILABLE NOW
6-¼ % Mortgages
Purchase or Refinance
Call for information
CHARTER FINANCIAL CORP
261-0160

BRICK RANCH 1984. Basement. Large kitchen, 3 bedrooms. Large lot. $87,900, possible land contract. Please call after 5pm 591-9012

BURTON HOLLOW
Don't miss this sharp 3 bedroom, 2½ bath ranch with a study + family room with fireplace, formal dining, beautiful landscaping, basement, 2 car attached garage. Offered at $151,900. Call:
ED TREMBATH
CENTURY 21
ROW
464-7111

312 Livonia

Completely Renovated
from the floor up in 1991. New features include; roof, furnace, water heater, kitchen, bath, all walls, ceiling, flooring, and windows. This 3 bedroom ranch also features cathedral ceilings in the kitchen and master bedroom. Just like moving into a new home. Would you believe $84,900?

Prime Location In Sub
Quality built by multi builders, this lovely 3 bedroom, 2½ bath brick ranch offers wood windows, ceramic baths, stained trim, bay in dinette, professionally finished and carpeted basement, deck, central air, fireplace, 2½ car attached garage and more. This one has it all, call today to see it! $169,900

Impeccable Condition
Private setting in popular Nottingham West. This 4 bedroom, 2½ bath quad offers hardwood floors, new floor coverings, freshly painted in and out. New landscaping, sprinkler system, and a fieldstone fireplace in family room. Great Florida room off kitchen, intercom, central air, and 2 car attached garage. A pleasure to show at $157,900.
The Prudential
Harry S. Wolfe, REALTORS
462-1660
Independently Owned and Operated

FHA Financing
now available to purchase this Livonia 3 bedroom brick ranch with a minimum down payment and low interest. Basement, Florida room, garage, central air, newer furnace and aluminum trim. $87,500

Family Favorite
Best buy 2 story brick, close to elementary school in the heart of Central Livonia. Family room, fireplace, dining room, finished basement, central air, and 2 car attached garage. $109,900

Modern Colonial
2½ baths, 1st floor laundry, and a heated Florida room. This brick 3 bedroom is convenient to I-96 and has central air, a finished basement, family room with fireplace, dining room, most newer windows, and underground sprinklers. $139,900

Four Car Garage
Northwest Livonia's prestigious Nottingham Woods. Automobile collectors will love the 2 attached garages. This 1,979 square ft. brick ranch sits on a fenced ¼ acre Garden of Eden lot. 2½ baths, full basement, 1st floor laundry, formal dining room, and aluminum trim. $178,900
The Prudential
Harry S. Wolfe, REALTORS
421-5660
Independently Owned and Operated

FIRST OFFERING
Old Rosedale of Livonia is the location for this charming, 3 bedroom bungalow, dining room, lovely kitchen, living room with fireplace, basement, 2 car garage + wood deck. $114,900. Call:
WALLY JUSTUS
CENTURY 21
ROW
464-7111

LARGE 4 bedroom brick, 3 full baths, finished basement. Mechanic's garage. Morel Must sell! Bring offers. $112,000 - Owner. 5 & Farmington. 421-3707 or 442-9427.

LEVAN-5 MILE, 14904 Country Club, 3 bedroom brick ranch, 1½ baths, finished basement, side drive, 2 car garage. Must sell. Reduced to $93,500 or offer. Re/Max Advantage, ask for Joe 598-0700

312 Livonia

Laurel Park South
Need we say more? This 4 bedroom Willow model sits on a premium lot that is landscaped and has automatic sprinklers. The home offers 1st floor laundry, 1st floor den, a spacious master bedroom suite, and all natural woodwork. By far, the best deal in the sub. $185,500

Absolutely Perfect
This Coventry Gardens beauty has all the quality features. Wet plaster walls, hardwood floors, finished basement. Newer furnace and a setting that is spectacular in one of Livonia's most sought after subs. $154,000

Perfect Location
This sprawling ranch is abundant with charm and sits on a large lot in the Stevenson school district. Beautifully redecorated, this home offers mostly new windows, new carpet, a family room with woodburning stove, an attached garage, and a basement. $89,900

Excellent Value
with this roomy and updated tri-level on a large lot. Newer furnace and central air, extra insulation, 2½ car garage, and large family room. This home has it all. $99,900
The Prudential
Harry S. Wolfe, REALTORS
474-5700
Independently Owned and Operated

LIVONIA - Francavilla - Gorgeously landscaped 4 bedroom 2½ bath quad with 1st floor laundry, central air cleaner, wood thermo windows, family room with fireplace and wet bar. Meticulously maintained. $178,900.

LIVONIA - Four bedrooms, 2 baths, family room, brick fireplace, finished basement, fresh paint and some newer carpet plus a 2 car attached garage. All this in the hottest area in Livonia and just waiting for you. $115,900.

WESTLAND - Grab this new 3 bedroom racnh in Westland under construction. Features full basement. Custom features throughout. Hurry only $82,900.

NORTHVILLE - this lovely pillard Colonial high on a hill, surrounded by woods, is a one of a kind home. Some of its many amenities include: 5 bedrooms, 3 baths, 20x40 inground pool, central air. This attractive home is situated on an outstanding piece of property. $217,900

WAYNE - Wow! What a bargain. Everything's in this adorable, freshly decorated 3 bedroom bungalow. Family room, loads of storage, basement, 2 car garage and a comfortable covered front porch. Just $65,000

The Michigan Group
Realtors
591-9200

QUALITY HOME
This brick and aluminum three bedroom ranch has plenty of hardwood floors, extra insulation, remodeled kitchen in oak with Jenn-air range and more for $102,000. (P40JAC)
453-6800
COLDWELL BANKER
Schweitzer Real Estate

312 Livonia

LIVONIA - $73,500
Great starter home with 3 bedrooms, natural fireplace in living room, 2 car garage, all on country sized lot. Livonia Schools.
KAREN MINICILLI
HomeMaster 425-3830

NEW BUILT homes under $99,000. 3 bedroom, attached garage, circle drive, large lot. Must see.
SEMCO 261-8810

NEW COMMUNITY IN LIVONIA
Homes starting at $119,900
W. off Inkster Rd., just N. of Lyndon (and I-96 Freeway)
CALL RE/MAX FOREMOST, INC.
And ask for Information about:
WESTERN GOLF ESTATES
422-7849 Office 458-3755 Model

NEW NEWBURGH & Ann Arbor Trail, 3 bedroom, 1½ bath, 79x142 lot, 2 car attached garage, 1st floor laundry, full basement. $99,900. Call, 464-0935

NEW S.W. LIVONIA, 3 bedroom, 1½ bath ranch, 66x209 wooded lot, brick 4 sides, 2 car attached garage, 1st floor laundry, full basement. Pick colors. $103,900. 464-0935

NW. brick Colonial. 4 Large bedrooms, 2½ baths, fireplace in family room, attached 2 car garage, large lot. $129,000. 464-8103

Plymouth & Inkster - 2 bedroom Doll House. Decorated to a tee. Must be seen at $59,900.

North End - Large lot with a garage w/electricity. Ready for immediate occupancy. Now priced at $57,000.
CENTURY 21
CHALET 477-1800

ROSEDALE GARDENS - new listing, by owner, 3 bedroom colonial. 11032 Auburndale, Open Sun. 1-5pm. 427-9643

SEE INSIDE TO APPRECIATE
Custom built! 1989. Great Room, 3 bedrooms, 2 full baths, fireplace, sunken tub, skylights, oak cupboards. Walk to schools. Seller putting up new garage. $101,900
CALL ZANA DIEHL: 255-2100
CENTURY 21 GOLD KEY HOMES

2400 sq.ft. custom built Cape Cod, 2½ baths, cathedral ceiling, open balcony, open kitchen area. Must see model. 100x200' lot
SEMCO 261-8810

313 Canton

BREATHTAKING PARADISE
Spectacular, complete privacy. 2 fireplaces, 3 full baths, 4 bedrooms, walkout basement, 2½ car garage. A flowing, lighted stream flows over a dam & under a bridge. Great fish pond. Nearly an acre. $229,900
Remerica
HOMETOWN REALTORS
459-6222

N. Canton. 3 Bedroom brick Ranch. 1½ baths, family room/fireplace, patio, 2½ car garage. $95,000. firm. Drive buy - 8279 Alton. 453-5119

ROOM TO ROAM
Absolutely spotless home in great neighborhood. Features include 3 bedrooms, 2½ baths, formal dining room 32 x 22, finished basement, 2 car attached garage. Georgeous landscaping with sprinkler sytem. Call for details. Your favorite showings.
CENTURY 21
Hartford South
464-6400

SUPER SHARP
Broad front ranch with finished basement, 3 car attached garage, family room, 1½ baths, move in condition, only $104,900
Richard B Hanes, II
REMAX CROSSROADS 453-8700

313 Canton

CREAM PUFF
A beautifully cared for 4 bedroom, 2½ bath colonial with 2 car attached garge, neutral decor highlight the large rooms for gracious living. Spacious kitchen, family room with fireplace. Close to parks and shopping. Asking $114,900. Call
ANNE or JOAN
CENTURY 21
ROW
464-7111

FABULOUS
Lovely 3 bedroom tri-level with family room and fireplace, updated kitchen, 1½ baths, central air, excellent floor plan, attached 2 car garage + patio. $104,900. Call:
CHARLOTTE or KAREN
CENTURY 21
ROW
464-7111

Huge Country Kitchen
in this spacious 3 bedroom, 1½ bath colonial in prime location that backs to private commons area. Large master bedroom with two closets and access to bath. Family room with fireplace, spacious living room with French door entry to den with built-in bookcases. Hurry on this one. $121,900
The Prudential
Harry S. Wolfe, REALTORS
462-1660
Independently Owned and Operated

314 Plymouth

ALL THE BEST
is wrapped up in this 4 bedroom colonial. Open floor plan, central air and more. Come out and see the best. $304,900. (P24HUN)
453-6800
COLDWELL BANKER
Schweitzer Real Estate

BY OWNER - Charming 3 bedroom, 1 bath ranch on large corner lot in quiet neighborhood. 2½ car detached garage, new furnace & windows. Custom window treatments, fireplace, huge pantry, nicely landscaped with patio & brick walk way. $87,900. 451-0875

BY OWNER-Plymouth Twp. Attractive 3 bedroom, 1½ bath colonial, central air, fireplace, many extras. Must see! $144,900. 451-0477

PLYMOUTH TWP - by owner. $75,000. 2 bedroom brick ranch. 1½ car garage, ideal starter home, many amenities. 420-2338

Plymouth Ranch
Custom built 3 bedroom ranch, attached garage, 2 full baths, finished basement, hardwood floors, fireplace in family room, stove & refrigerator stay. Inground pool on large lot next to park. Asking $129,900. (#5154).
Remerica
HOMETOWN REALTORS
420-3400

SPARKLING, newly redecorated, 3 bedroom tri-level, 1½ bath, central air, all appliances. New wood fence & deck. $109,500. 451-9457

TRAILWOOD - 4 bedrooms, 2½ bath colonial with den & first floor laundry. Neutral decor & lovely landscaping. $191,000. 455-9694

314 Plymouth

ACCENT ON VALUE
REDUCED TO SELL - 3 bedroom brick Ranch with family room, fireplace, basement, attached garage & more. Only $89,900.
CALL JON RUUD
CENTURY 21 TODAY 537-0080

AFFORDABLE
family size ranch in Plymouth. Mother-in-law apt. with kitchen, bath & separate entrance. Sharp brick ranch with 3 bedrooms, 1½ baths on main floor. Central air, extra lot available. $107,900
Remerica
HOMETOWN REALTORS
459-6222

IT'S GETTING CRISP OUTSIDE!
but warmth emanates from this 3 bedroom Cape Cod charmer. All brick, full basement & situated so that you may enjoy brilliant autumn colors as you walk a few short blocks to downtown Plymouth. But step lively, because this one will be gone before the first frost! $114,900. Call:
MARY HALEWICZ
Remerica
HOMETOWN REALTORS
459-6222

315 Northville-Novi

ABSOLUTE PRIVACY. Northville schools, lovely 4 bedroom, 2 bath Quad level, country setting, 5 acres, facilities for horses, affordable! Call after 6pm 349-1778

Discover Perfection
with this 3 year old executive home located on a premium wooded, professionally landscaped lot. Over 3,300 square foot plus a professionally finished basement. $374,900
The Prudential
Harry S. Wolfe, REALTORS
474-5700
Independently Owned and Operated

JUST REDUCED!
A rare find in this 3 bedroom brick ranch. Contemporary flair and open floor plan backs to a commons area. Oversized garage. Neat as a pin. $144,888. N-22Mil-N
ERA COUNTRY RIDGE
348-6767

Tudor Colonial
Novi .65 acre lot in a subdivision of quality built homes. 1983 built, 2,548 square ft. 4 bedroom, 2½ bath with a fashion master bath, dining room, central air and deck. $198,500

Novi-.65 Acre
Elbow room brick ranch priced to sell. 3 bedrooms, big country kitchen and 2 car attached garage. $119,900
The Prudential
Harry S. Wolfe, REALTORS
421-5660
Independently Owned and Operated

WOW!
A huge lot surrounds this 3 bedroom ranch with 2 baths, large kitchen, finished basement, 2 car garage and patio. $128,900. Call:
CHARLOTTE JACUNSKI
CENTURY 21
ROW
464-7111

CROSSWORD PUZZLER

ACROSS
1 High mountain
4 Separate
9 Ocean
12 Female ruff
13 — Day
14 Chicago's st.
15 Rug
17 — Bailey (comics)
19 Land measure
21 Spanish article
22 Former Russian ruler
25 Anger
27 Comfort
31 Shade tree
32 Rectified
34 Neon symbol
35 Negative
36 Fast-flying plane
37 Three-toed sloth
38 Abandoned vessels
41 Morsel
42 Meat-and-vegetable dish
43 Elsie, for one
44 Smaller number
45 Latin conjunction
47 Old pronoun
49 10 dimes
53 Have in mind
57 Be in debt
58 "Problem —"
60 Lock opener
61 Abstract being
62 Carries
63 Female sheep

DOWN
1 Joan of —
2 Meadow
3 Through
4 Fish sauce
5 Loyal to one's country
6 Hebrew month
7 Lowe or Reiner
8 Woody plant
9 Perch
10 House addition
11 Pub drink
16 Equality
18 Choose
20 Go astray
22 Cares for
23 Rain and hail
24 Part of "to be"
26 Heretofore
28 Near
29 Scorches
30 Redacts
32 Mountain pass
33 Kind of curve
35 Stair post
39 Concerning
40 Temporary bed
41 Faroe Islands whirlwind
44 Permit
46 Diplomacy
48 Finishes
49 Female deer
50 Possess
51 French plural article
52 Greek letter
54 Piece out
55 Unused
56 Change color of
59 That thing

Answer to Previous Puzzle

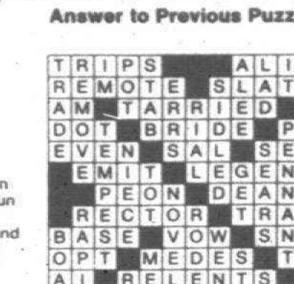

Compliments of The
Birmingham-Bloomfield Board Of Realtors®
REALTOR®

315 Northville-Novi

ENTERTAINER'S DREAM
describes this 3 bedroom, 2½ bath Colonial. Family room with wet bar & doorwall to deck and beautiful yard. Large kitchen with garden window, formal dining room, air, fresh decor & more. $161,800.
ANGIE SARKISIAN
473-6200
RE/MAX FOREMOST, INC.

EXECUTIVE LIVING
Custom walkout Ranch nestled on 3 acres. Indoor pool, gourmet kitchen, 4 bedrooms, 3½ baths, 3 fireplaces, 3 car garage, deck. $398,000.
CENTURY 21
Hartford South
464-6400

LARGE LOT
Unique custom built brick home, 5 bedrooms, 2½ baths, 2,400 sq.ft., great in-laws potential. Move-in condition. Only $112,900.
Century 21 - Dynamic
728-8000

Classifieds
WORK
To Place Your Ad Call
644-1070
591-0900
852-3222

315 Northville-Novi

Northville Schools
BRADFORD OF NOVI II
SUBDIVISION
• Premium ¼ acre home sites.
• Quality custom built homes.
• Will build to suit.
Located South of 9 Mile & West of Taft
For Information & Appointment contact KATHLEEN
(313)433-1100
Singh Development Co. Ltd.

316 Westland Garden City

LIVONIA SCHOOLS. 3 bedroom brick ranch, 2 baths, finished basement, new kitchen, central air, new furnace. Freshly painted. 427-7529

LIVONIA SCHOOLS
Fantastic 3 bedroom brick ranch. Spacious, modern kitchen, central air, finished basement, workshop garage, & many extras.
NEATON
REALTY CO.
422-5920

"NEW CONSTRUCTION"
Large 3 bedroom, 1½ bath brick Ranch, full basement, cathedral ceiling, doorwall. Still time to choose colors, cabinets & flooring. $84,900.
ASK FOR DAVE
Century 21 Hartford South 464-6400

316 Westland Garden City

GARDEN CITY - 29647 Cambridge
$3300 DOWN
Brand new 3 bedroom ranch. Brick. Full basement. Earn part of your down payment & closing costs by painting & floor tiling.
ROSS REALTY 326-8300

OWNER WANTS A SALE
Totally remodeled Colonial. 3 Bedrooms, 2 baths, large modern kitchen and storage galore! Formal dining room. Newer carpet. $68,500.
CENTURY 21
Hartford South
464-6400

STARTER HOMES
GARDEN CITY RANCH- Spacious bedrooms, ceramic bath, large kitchen, full basement, garage, 1 yr. home warranty. $59,900.
WESTLAND- Super buy, 3 bedroom ranch, 1½ baths, spacious kitchen, partially finished basement, central air, 2 car garage with opener. $81,900.
Century 21
CASTELLI 525-7900
1990 CENTURION
AWARD WINNING OFFICE

Homebuyer's Seminar

It has been said that purchasing a home is more complicated than ever, but actually there has rarely been a better time than now to purchase that home.

The Prudential Harry S. Wolfe Realtors and Liberty Mortgage are offering a two-hour session where we will answer any questions on the real estate end, the mortgage end, and the tax end of purchasing a home. This courtesy service will be presented to you at two times at our office at 32398 Five Mile Road, at the corner of Hubbard.

Saturday, September 21, 1991 12-2 p.m.
Monday, September 23, 1991 7-9 p.m.

For Information and Reservations, please call
Colleen or Christina
421-5660

The **Prudential**
Harry S. Wolfe, REALTORS®
An Independently Owned and Operated Member of The Prudential Real Estate Affiliates, Inc.

316 Westland Garden City

Family Room Fireplace
Move in condition Garden City 3 bedroom aluminum sided bungalow. Basement, newer windows and 2½ car garage on a roomy 60 X 135 ft. fenced lot. $72,900
The Prudential
Harry S. Wolfe, REALTORS
421-5660
Independently Owned and Operated

HOT $62,900 HOT
Ranch - 3 bedrooms, 2 baths, basement. 2 car garage. Many vital updates done so you can move right in. Home warranty included. Call Debbie or Kathy 525-9600
CENTURY 21 HARTFORD NORTH

NOT A DRIVE BY
Must see inside to appreciate this lovely home with its spacious 1,443 sq. ft., 4 bedrooms, finished basement, large kitchen, 1½ baths, beautiful family room with natural fireplace & doorwall leading to very nice deck.

SUPREME LIVING
Set a new standard of loving in this beautiful 3 bedroom ranch nestled in a great neighborhood. Large country kitchen overlooking family room, tastefully decorated living room & updated bath. Spacious 1,285 sq.ft. of living for only $74,900.

A-A-A-H APPEAL!
Lovely foyer entrance, spacious living room with fireplace, large dining room, super efficient kitchen, king size master bedroom with bath, family room, leading to large deck, 2 car attached garage, & extra large lot. A must see home!!

HOME THAT CAN GROW!
Lots of room to add-on to this 3 bedroom brick faced ranch. Only 7 yrs. old. Cozy living room, recessed light, country kitchen, vinyl windows, unfinished basement w/circuit breakers. & copper plumbing. Extra large lot to build your own garage & enjoy. $63,900.
Century 21
J. Scott, Inc.
522-3200

Room to Roam
For a growing family, this 4 bedroom home offers a spacious kitchen, wood burning stove, ceiling fans thru-out, family room with bar, large closets with lots of storage space and central air. Call today and ask about the great terms. $74,900

Lots of Updates
on this neat and clean 3 bedroom brick ranch that includes newer roof, one year old furnace with central air. Kitchen floor was recently installed, great family neighborhood with Lather Elementary School only ½ block away. Circle this one and call today. $73,900
The Prudential
Harry S. Wolfe, REALTORS
462-1660
Independently Owned and Operated

"SIMPLE ASSUMPTION"
Beautiful 3 bedroom brick Ranch features new windows, central air, Country Kitchen, updated bath, doorwall to deck, finished basement with wet bar. $59,900.
ASK FOR DAVE
Century 21 Hartford South 464-6400

WESTLAND
A NEW COMMUNITY
SINGLE FAMILY HOMES
$75,990
$4200
MOVES YOU IN
Preview 5 new exciting models, full basement, 2 car attached garage, large master bedroom suite and much more. Get in on the ground floor
MILLPOINTE
595-1010

WESTLAND- 31849 Cowan
Corner of W. Warren
$3400 DOWN
Brand new 3 bedroom ranch. Brick. Full basement. Earn part of your down payment & closing costs by painting & floor tiling.
ROSS REALTY 326-8300

WESTLAND 4 bedroom brick ranch, close to shopping, 2½ bath, finished basement with 2 extra rooms, $79,900. Call Bill Kaercher, C21 Suburban, 455-5880

316 Westland Garden City

THREE bedroom ranch, new windows, new hot water tank, 1½ baths, completely finished basement, blown in insulation. $82,000. Call for appointment. 595-8731

WESTLAND
Slatkin Sub. Bring all offers. 3. Bedroom brick Ranch. Great room with fireplace, central air, attached garage. $89,500. VENOY REALTY 722-0200

WESTLAND: 3 bedroom/2 bath. Good Starter! Low Downpayment. Financing Available. Call. 254-2986 or 731-3322.

317 Redford

ACCENT ON VALUE
JUST LISTED - FHA/VA terms on this 3 bedroom brick Ranch with basement & garage, central air & more. Only $65,900.

FIVE BEDROOMdS - Huge Bungalow with dining room & basement. Will go FHA/VA. $51,900. Century 21 Today 538-2000

NEW LISTING
Priced to sell! Ideal starter home with 4 car garage, newer furnace, new patio, double lot & buyers free home warranty. Only $48,900. (#5217P). Call...
KEN RYAN
Remerica
HOMETOWN REALTORS
420-3400

OPPORTUNITY - Vacant, move-in. 18679 Dalby, off Seven Mile/Grand River. Land Contract. Only $400/MO. $2500 down. Small 2 bedroom masonry home. Chico 669-5959

RENTAL FOR SALE, 5 bedroom, 2½ bath, all brick, new roof, 2 story, clean, $68,500. Must see. 7 Mile & Inkster. 421-3223; 624-5492

SHARP 3 bedroom brick Ranch. New vinyl windows, central air, new carpeting, 2½ car heated garage. S. Redford. $77,900. 533-6147

SOUTH REDFORD - 1,524 sq. ft. 3 bedroom brick ranch, living room, family room with cathedral ceiling & skylights, dining area, central air, larger lot. Many extras! Immaculate! $95,900. Call 535-4306

S. REDFORD - Priced to sell: 3 bedroom, living room, 1½ bath, kitchen, dining room, family room with fireplace. Immediate occupancy. 937-8622

Take Advantage
Sellers must deal on this quality brick/aluminum ranch home. Many updates with newer windows, furnace and water heater. Large finished rec room. Sellers have purchased another home. Little cash needed - bring all offers!
CALL BOBBIE REID
ERA ACCENT
421-7040

318 Dearborn Dearborn Heights

Big Value
Large 1,630 square ft. brick bungalow in the city of Dearborn. 2 full baths, family room, finished basement, aluminum trim and garage. $92,900
The Prudential
Harry S. Wolfe, REALTORS
421-5660
Independently Owned and Operated

PRIME LOCATION
Immaculate 3 bedroom brick ranch surrounded by higher priced homes, newer kitchen, gas forced air furnace and central air, windows, deck and drive, 1½ car garage. $75,900. Ask for:
HELEN YABS
CENTURY 21
ROW
464-7111

$4500 TOTAL
Moves you in to this totally updated 3 bedroom ranch, newer windows, garage, steel entry doors and much more. Call now. 9%. $557 per month. $51,500.
Ask for Paul
Century 21 Elite
522-7626

320 Homes Wayne County

ALL
You could hope for in this beautiful 3 bedroom ranch. Country kitchen, family room with fireplace, carpeting throughout, finished basement, 2 car garage, good occupancy. Must see. $59,900.
ASK FOR DON CASTELLI
Century 21
CASTELLI 525-7900
1990 CENTURION
AWARD WINNING OFFICE

NEW LISTING
Visit this fantastic 3 bedroom, 1½ bath ranch. Freshly painted in neutral tones with newer living room carpet & new kitchen floor. Also finished basement. 2½ car garage with electricity. Owner motivated. Asking $47,900. (#5193P). Call...
KEN RYAN
Remerica
HOMETOWN REALTORS
420-3400

$1500 TOTAL
Moves you in to this nice 3 bedroom ranch, corner lot, pool, deck, newer windows and more. In prime Northwest location. 9¼%. $387 per month. $31,500.
ASK FOR PAUL
Century 21 Elite
522-7626

321 Livingston Cty.

FREE...A weekly list of properties for sale with prices, descriptions, addresses, etc. HELP-U-SELL OF LIVINGSTON (313) 229-2191

322 Homes Macomb County

ANXIOUS OWNERS! 4 bedrooms, 2½ baths, 1st floor laundry, full basement, garage. $169,900. Call owner 781-3128 or HELP-U-SELL of Birmingham/Bloomfield 646-6670

CLINTON TWP. M-59/Garfield. New colonial, 2600 sq. ft. 3 bedrooms, 2½ baths, fireplace, attached garage, $159,000 927-4903

323 Homes Washtenaw County

SUPERIOR TWP. 1804 Sheffield Dr. Tri-level, formal dining w/hardwood floors, family room w/fireplace adjacent to kitchen, 3 bedroom, 2½ bath, large fenced yard, matured trees, central air. Appt. 482-5837

324 Other Suburban Homes For Sale

SPRINGFIELD TWP-4 bedroom colonial, 5 rolling acres near I-75. New windows/roof/central air. $151,900. Agent, Sherry 313-620-2065

325 Real Estate Services

FREE...Weekly list of properties FOR SALE "Call Owner" with prices, descriptions, addresses, owners' phone numbers, etc. HELP-U-SELL of Birmingham/Bloomfield 646-6670

SAVE THOUSANDS! Helping Sellers Sell by owner from $2,950 HELP-U-SELL of Birmingham/Bloomfield 646-6670

326 Condos

Auburn Hills. 2 bedrooms, 1st floor Laundry. Central Air. Dues paid thru end of year! $48,000. HELP-U-SELL of Birmingham/Bloomfield 646-6670

BIRMINGHAM IN-TOWN
Ultimate living, exquisite decor, wooded privacy. 3000 + sq. ft., 3 bedrooms, 3 baths, 2 fireplaces. Hardwoods and ceramics. 1 of 6, detached. 2 private courtyards + walkout to lush patio with hot tub on secluded ravine. Too many features to list. By appointment only. Principles Only. $355,000. Day, 647-8170 Eves. 644-8674

BIRMINGHAM - NORTH
Attractive 1st floor 1 bedroom, New appliances. $66,950. 693-0257 373-9601

BIRMINGHAM - WILLIAMSBURG
2 bedroom, central air, appliances, modern kitchen, neutral decor throughout, $79,900. The Home Co. 548-7777

BLOOMFIELD/AUBURN HILLS
spacious 2 bedroom in quiet complex. New paint in & out, blinds, children/pets OK. $45,900. 334-6812

BLOOMFIELD HILLS Wabeek Lakefront Condo. Immediate occupancy. Too many extras to list. Move in condition. 3 bedrooms, 2½ baths. By owner. $359,000. 353-0414

Bloomfield. Florida Bound! 2 bedroom unit. 3½ baths. Walkout basement w/suite. Garage. $224,900. 853-7445 or HELP-U-SELL of Birmingham/Bloomfield 646-6670

Bloomfield. 3 bedrooms, 2½ baths, garage. Basement. Immediate possession. $154,900 HELP-U-SELL of Birmingham/Bloomfield 646-6670

CANTON-BEDFORD VILLA. 2 bedroom ranch, 1 car garage, finished basement. Appointment only. Call after 6pm, 961-1522 or 420-2768

Dearborn Heights
Absolutely Perfect
This desirable corner-end unit has spacious rooms and is close to church, shopping etc. Appliances and window treatments stay. Newer carpet, air condition units, and kitchen floor. Quiet, clean, friendly complex. $38,900

Farmington
Downtown Living
within walking distance to dining and shopping and all the charm downtown Farmington has to offer with these brand new 2 bedroom, 2 bath, condos with fireplaces as well as many extra features. Starting under $100,000.
The Prudential
Harry S. Wolfe, REALTORS
474-5700
Independently Owned and Operated

FARMINGTON-Downtown. Wynset Ranch. 2 bedroom, 2 baths, walk-in closet, basement, corner unit. 2 car garage. Appointment. 553-2449

FARMINGTON HILLS
Brand new ranch condo home, private entrance, 2 bedrooms, 2 baths, greatroom/formal dining room, 1st. floor laundry, central air, full basement, decks, attached garage, exercise trails, small quiet community. Convenient to expressways & shopping. From $108,900 473-8180
Eves. until 9pm: 348-1338

FARMINGTON HILLS. Brand new, ready to move into, walk-out ranch, 2 full baths, ceramic tile in foyer and kitchen, whirlpool tub, loads of land around it. $149,900. HEPPARD AND ASSOCIATES 478-2000

FARMINGTON HILLS
A NEW COMMUNITY
NEW MODELS
$114,990
2 bedrooms, 2½ baths, 2 car attached garage. Fireplace, central air, private patio and much more.
GREENPOINTE
AT COPPER CREEK
553-4800

Farmington Hills
Outstanding
is one word that really describes this better than new 3 bedroom, 2½ bath contemporary condo located on private premium lot that backs up to a wooded commons area. Great care and taste was given to decorating and finishing of this lovely condo. Finished lower level walk-out is great for entertaining or out of town guests. Just reduced to $173,900.
The Prudential
Harry S. Wolfe, REALTORS
462-1660
Independently Owned and Operated

FARMINGTON - Pinewoods Townhouse Condo. Walk to downtown. 2 yr. old 2 bedroom, 2½ bath, den, 2 car garage, deck, full basement. 1,890 sq.ft. Leaving state. Lease w/option to buy. Land contract or mortgage. $169,900. 471-6696

FARMINGTON - PRICE REDUCED! Spacious 1,280 sq.ft., 2 bedroom ranch, in-unit laundry, all appliances included, private 25 x 23 basement, formica kitchen cabinets, central air, carport. $74,900. Call:
Thompson-Brown
553-8700

GARDEN CITY - Model - contemporary condo. 3 bedroom, attached garage, 1st floor laundry, basement, all appliances. $85,500. Call: Real Estate One 684-1065

LIVONIA - Aspen Place Condo. Spotless, 2 bedrooms, 2 baths, 2 car garage, premium lot. Northwest Livonia. 591-0542 478-1824

Livonia
JUST LISTED
Mint, 2 bedroom, 1½ bath condo in the heart of Livonia, with full finished basement & carport. $72,500.
Call Karen Brown
RE/MAX 100 INC.
348-3000

LIVONIA
2 story - must sell this 1 yr. new condo w/2½ baths, basement, backing to woods, very neutral, move-in condition. 1500 sq.ft. Motivated sellers. $109,900.
Ask for Randy Russell
RE/MAX 100 INC.
348-3000, 320-5810

NORTHVILLE - KINGS MILL COOP Large 2 bedroom, 1½ bath townhouse, beautiful brick patio, many extras, $63,500 negotiable cash. Call for details 349-5570.

NORTHVILLE - Luxury 2 bedroom, 2 bath ground level ranch at The Coves of Northville. Many features including: attached 2½ car garage, natural fireplace, french doors, patio overlooking uniquely landscaped grounds. Low fees. Walking distance to downtown Northville. Relocation forces sale. Priced thousands below market. Must see!! $130,000. 348-0178

NOVI - Country Place, spacious 3 bedroom, finished basement, Novi schools, $85,000. Call Victor, 349-1438

ROCHESTER HILLS - Prestigious condo on Great Oaks Golf Course, 3 bedrooms, 3½ baths, 2 fireplaces. $170,000 firm. 651-7184

SOUTH LYON - Immaculate 2 bedroom ranch in quiet adult community. Front & rear patios with a Florida room to stretch the seasons. All appliances stay, pool & clubhouse available. $89,900. Call:
Thompson-Brown
553-8700

WYANDOTTE CONDO - Biddle House on the river. What a life! What a View! Call for details. Luxury at its finest. Century 21 A-1A. 283-8800

330 Apartments

ALL NEW 4 unit suburban luxury rental condos. 3 bedroom, 2 bath, 2 car garage. Paid 10 yrs., financing available. $260,000. 313-230-8880

332 Mobile Homes For Sale

* LOT RENT $190
BEAUTIFUL DOUBLEWIDE
*For one year. Gorgeous 26x60. Central air, fireplace. Seller must sacrifice. Holly Homes 697-5400

332 Mobile Homes For Sale

BELLEVILLE mobile home: 14x70. All appliances stay, shed, 2 car driveway. Immediate Occupancy. Sacrifice $6500. Call 531-8086

CARROLLTON 1984. Beautiful 2 bedroom home, like new. 14x56. All appliances. Deck and shed. $10,000. 495-1086

DOUBLEWIDE
On large cul-de-sac lot with pond in Novi. 3 Bedrooms, 2 baths, stove, refrigerator, microwave, dishwasher, shed, more. Only $27,900.
LITTLE VALLEY HOMES
684-2131

MOBILE HOME, 14 X 60, drywall remodeled throughout, $10,000 or best. New carpeting, newly decorated. Must see! Novi. 960-8757

NO CLOSING COST
$2500 total move in, on new 3 bedroom home. Also previously owned manufactured homes at reduced prices. As low as $2000 down. Call today for details.
HOME TOWN USA 595-0606

Novi/Farmington Area
$99 SECURITY DEPOSIT!!
ON PRE-OWNED HOMES
As low as $12,500, 2 bedrooms, 1-2 baths, appliances, and more.
FINANCING AVAILABLE
HIGHLAND HILLS ESTATES
On Seeley Road North of Grand River, between Haggerty and Meadowbrook.
QUALITY HOMES
Call Joanne
474-0320 or 474-0333

NOVI: Hillcrest, 14x70, 2 bedroom, 12 full baths, central air, appliances. In Chateau Novi. $16,500. Call leave message. 669-9655

NOVI
MEADOWS
MOBILE HOME COMMUNITY
The New American Lifestyle
We have new and pre-owned homes for sale. Home ownership for less cost than most apartments.
• Country Living
• Beautiful Clubhouse
• Play Areas
• RV Storage
• Heated Pool - NEW
• Professional Management
• Homes Priced From $14,500
349-6966
To inquire about new or pre-owned homes call Marie Kirk at Quality Homes - 313-344-1988. Located in community clubhouse, 1 mile S. of Grand River off Napier Rd.

PARKWOOD, 1984, REGENCY - 26X52, 2 bedroom, 2 bath, living room, dining room, kitchen, laundry room. Excellent condition. Self-storing windows. Shingled roof. Chateau Retirement Park in Rochester Hills. $58,000. 853-9622

REDFORD: Plymouth-Beech area. For sale mobile home, 1986 Jay Skyline, 1 bedroom, all new carpet, new appliances including washer & dryer, $10,500. Ask for Dan 937-1428

REDMAN 1984 14x65, 2 bedroom, 2 bath, shed. Located Holiday Estates. $10,500. Must sell. Days, 386-3030 Eves, 397-2586

ROCHESTER ESTATES
1990 2 bedroom, 1½ bath, appliances, deck, shed. $14,900. Call 650-3655

SKYLINE, 1986, 14x74, 3 bedrooms, 2 full baths, separate laundry, island kitchen, washer, dryer, stove, barn. $16,500. FINANCING AVAILABLE. 699-1539

WANTED
will pay cash for used 14ft wide mobile home. Must be in good condition. 855-3816

WESTLAND MEADOWS - 1985 Champion, 14x70, 2 bedroom, 2 bath, deck, shed and more. Partial warranty. $17,500. 722-0308

WHY PAY TOP $
New & Used • Buy For Less at:
WONDERLAND HOMES
45475 Michigan Ave. 397-2330

$8,900
1980, 3 bedroom, 2 bath. Central air. Very good condition. Must see. Holly Homes. 697-5400

333 Northern Property For Sale

ESTATE SALE: Westbranch MI. Large 3 bedroom home, on small lake. Priced well below replacement cost. For a comprehensive brochure, call 313-689-7315

HOUGHTON LAKE (tip up town). One 1 & 2 bedroom condo. Property on 18 hole golf course near Houghton Lake, pool. Deep discount prices during Sept. Call developer Glenn Hoofman, 517-366-7208

LAKE CHARLEVOIX
150ft of lake frontage, year round 4 bedroom home, $375,000. Ask for Parcel A. 313-437-5340

LAKE CHARLEVOIX - Beautiful Hemmingway Pointe Club condominium for sale by owner. 3 bedroom, 3 bath duplex townhouse, like new. Quality throughout. Private. Convenient to northern activities. Amenities: Pool, tennis, marina, beach, nature trail. $265,000. 517-799-5714 After 5pm. & Weekends.

335 Time Share For Sale

TIME SHARE. Beautiful, elegant Tahoe Seasons Resort, at Heavenly Valley, South Lake Tahoe, California. Make offer. 354-8166

337 Farms For Sale

49 ACRE HORSE FARM
Prestigious Clarkston location. Features 2 spring fed ponds, 3100 sq. ft. ranch, 1200 sq. ft. guest quarters, stable with 9 box stalls, indoor arena and pole barn for $699,000. Call Debbie for more details: CENTURY 21 HALLMARK WEST 626-6900

339 Lots and Acreage For Sale

BEAUTIFUL 50% wooded and rolling acreage with live running stream - Metamora area. Ask for Jean Finch, Quaker Realty, 1-678-2395

BLOOMFIELD - Building sites available. Builders or individuals. Lone Pine - Telegraph Road area. Call (313) 932-0750.

ENJOY lake privileges, 30 X 100 ft. lot in Lakes Area, W. Bloomfield Subdivision. Good investment. Must sell. $4200 or best offer. 363-6717

HARD TO FIND - Beautiful, private, heavily wooded lot located in prestigious Village of Orchard Lake City. 1 plus acre, walkout site. Upper Straits Lake view & privileges. A must see. $189,900. 351-4010

LYON TOWNSHIP - beautifully wooded 12.23 acre parcel with pond. Electric & well installed. Perked. Splitable soon. Land contract terms available. $94,000. 313-437-0097

NORTHFIELD TOWNSHIP
38 ACRES, will divide, heavily wooded, ravine, stream, rolling terrain, perked. Land Contract. 437-1174

NORTHFIELD TOWNSHIP
10 Acre Parcel, Treed, Perked. 40x60 cement block barn. Land Contract Terms. 437-1174

NORTHVILLE'S most exclusive development, Pickford Meadows, large treed lots with stream & walk out, secluded - yet close to downtown Northville. East of Beck, S. of 7 Mile. Take Valencia to Pickford turn right. Broker 258-5263

SALEM TOWNSHIP - 2 acre parcel on private road in area of beautiful homes. Perked and ready to build on. $56,500 937-0418

S. LYON: NEW SUBDIVISION
44 Country homesites. (¼ acre to 1 acre). 23 left. Terms: Payments as low as $300 per mo. with 10% down, $35,000 and up. Free Brochure 437-5340

WEST BLOOMFIELD
Luxurious Oakbrooke Subdivision. Choice lots. Middlebelt-between Walnut Lake & Lone Pine 645-2030

339 Lots and Acreage For Sale

TROY
WOODED
We may have the last heavily wooded lots in this area of executive homes. Bounded by Oak River on the west, Somerset Chase on the south, these cul-de-sac lots are now available for your selection. We have a variety of plans available for you to choose from or will build to suit.
BENEICKE & KRUE
DEVELOPMENT CORPORATION
642-8686 641-1979

340 Lake-River-Resort Property

CENTRAL MICHIGAN
CANADIAN LAKES
6 Lake Front Homes with asking prices of less than $99,000.
Michigan's Finest Private Resort & Retirement Community
• Golf • Ski • Tennis • Indoor Pools • Clubhouse & More!
Lakes Realty VPN
(616) 972-8300

TORCH LAKE - GRAND TRAVERSE BAY
VACANT LOTS AND HOMES
We have many offerings on both Torch Lake and Grand Traverse Bay between Elk Rapids and Charlevoix. We specialize in handling waterfront offerings and keep a list of every property offered for sale on Torch Lake, Elk Lake, and Grand Traverse Bay between Elk Rapids and Charlevoix. Information available by phone or fax, call us 7 days a week.

TORCH LAKE VACANT LOTS - from $75,000 to $250,000 both East and West side, some with land contract terms available.

LAKE MICHIGAN - TRAVERSE BAY Lots available between Elk Rapids and Charlevoix priced from $100,000 to $200,000, excellent variety of offerings available, many with land contract terms.

TORCH LAKE HOMES - both East and West side priced from $180,000 and up, with considerable variety of offerings available.

LAKE MICHIGAN - TRAVERSE BAY HOMES available from $190,000, considerable variety available.

REAL ESTATE ONE
BELLAIRE/EASTPORT
1-800-968-2627
1-616-533-6171

342 Lakefront Property

BRIGHTON - One of the last lakefront homesites in Brighton's spectacular Pine Creek Ridge, site of the 1990 Home-A-Rama. Premium lake view. 3/4 acre. $230,000. 995-1933

CASS LAKE
Canal frontage. 100 ft. frontage. 5 Bedroom home, 2½ baths. W. Bloomfield Schools. First $99,500. 855-5087

CASS LAKE - Orchard Lake Village. 3 bedrooms, 1½ baths, underground sprinklers. Waterfront, boat dock, $302,500. 682-2559

COOLEY LAKEFRONT, 4 bedroom contemporary, wooded lot. Driftstone fireplace, vaulted ceiling, loft bedroom, $235,000. 363-0501

HARTLAND - all sports lakefront 3 bedroom brick ranch, updated interior, neutral colors, new furnace roof & water heater. Low maintenance, move in condition. $124,900. 350-5329: Eves 632-7809

LAKE ANGELUS
Fieldstone 2 story home, 3100sqft. Master suite plus 3 bedrooms, 3 full baths, living room, dining room, enclosed glass/screen sun porch, lower level family room & pool table room, custom kitchen, 2 fireplaces, 2 car attached garage, central air, excellent condition, by owner. $535,000. 334-9507

LAKE FRONT LOT - Fenton area. 80 ft. All sports, private lake, gas & sewer, land contract terms. $79,800. 750-1189

PRIME LAKEFRONT, West Bloomfield, Pleasant Lake. 73 ft. of frontage. $130,000. 6506 Leytonstone. 661-1663 or 649-2010

WALLOON LAKE - 5216 Lake Grove Rd. 4 bedroom, 3 bath, year round contemporary cottage, rebuilt 1980. $435,000. 517-793-3300

WALNUT LAKE CANAL FRONT 4 bedroom, 2 bath ranch, 120 ft. lot. Very Sharp! $179,900. 737-9904

WATERFORD - JUST REDUCED! Gerundecut Bay frontage leading to Cass Lake. Approx. 1,600 sq.ft. w/walkout. Ask for Patti Crake. $142,000
CENTURY 21 AT THE LAKES
363-1200

348 Cemetery Lots

CADILLAC MEMORIAL GARDENS - Garden City. 4 spaces in Garden of Lord's Last Supper. $450 each. 313-475-7012 313-426-5657

EVERGREEN CEMETERY - Single grave available, lot #21. Located on Grand River, Old Redford area. Negotiable. 313-688-2681

WHITE CHAPEL CEMETERY
2 lots
Prime location
647-7390

WHITE CHAPEL - "Garden of Brotherhood", Section E-708, 6 spaces. $6600. Call 1-616-526-7114

358 Mortgages & Land Contracts

BUYING LAND CONTRACTS
Full or partial
Fast Cash
517-723-7609

CASH FOR LAND CONTRACTS
Immediate Phone quotes! Won't be out-bid! Mortgages/Refinances. Mortgage Corp. of America 313-362-1489 or 1-800-488-9618

SMALL INVESTOR to purchase existing land contracts or second mortgages. Highest $$$. Private. 313 684-1933

362 Real Estate Wanted

CASH TODAY
OR
GUARANTEED SALE
Also If In Foreclosure
Or Need Of Repair
Century 21
CASTELLI 525-7900

1ST HERITAGE MORTGAGE CORPORATION
LOWEST RATES ON REFINANCES & PURCHASES
FHA, VA Specialist
(313) 557-2627
Let Us Be Your Full Service Lender
28050 Southfield Rd., Lathrup Village, MI 48076

362 Real Estate Wanted

CASH TODAY
OR
Guaranteed Sale
Also if In Foreclosure
Or Need Of Repair
Ask for Jerry Borregard
Century 21
CHALET 477-1800

365 Business Opportunities

AUTO STEREO & CELLULAR PHONE STORE - N. Oakland County, excellent location. $260,000 Annual sales, priced for quick sale. Eves. 647-8117

AVAILABLE SHARED EXECUTIVE Office, business, answering service, secretary service. W. Bloomfield 851-6555

COIN PAY PHONES on location, $1500 weekly, short hours. 557-9060

COLLEGE GRADUATE with managerial & sales aptitude, willing to aggressively increase sales in a small established business & with substantial cash investment a partnership is available. Respond to: G & G Associates, 23321 Orchard Lake Rd., Farmington, MI 48336

DECORATING DEN
REGIONAL OWNER
World's largest Interior Decorating Franchise with 21 years experience and 1100 owners is looking for a qualified principle to own and manage a Michigan region. Mr. Lewis 1-800-999-8640

FOOD CONCESSION TRAILER 17ft., unlimited income potential. Fully equipped. Full bath. Must see. Sacrifice $2,500. Message,666-2239

GRILL CONCESSION (no liquor) in exchange for security and custodial services at private yacht club in Grosse Pointe. Proven year-round business for service oriented person or couple with professional managerial and cooking skills. Must be able to live or spend extended time on premises. No investment. For details and interview call: 558-6370

HAIR DRESSER'S Salon in W. Bloomfield needs manager. Partnership for right person. Leave message 698-9023

HAIR SALON
Garden City. Established 2 years. $8000. 522-1225

HAIR SALON
Possible 5 chair shop in Belleville Area. Expandable, modern, 5 yr. history. Call Dave Hamilton at: Red Carpet Keim 434-3500

Interior Decorating Franchise
Complete training, samples, start up. Home based, flexible hours, low overhead, ideal for couples, use your creativity from $6,900. Financing available. 32 Decorating Dens in Mich currently. 1-800-999-8640

MAJOR FRANCHISED Real Estate Office: For Sale in Western Suburb. Low overhead. Perfect Turn Key Operation! Seller financing available. Write to..
REAL ESTATE FRANCHISE: PO Box 203, Novi, MI. 48376-0203

OWN A HIGHLY PROFITABLE, low risk dry cleaning plant or coin laundromat. Choice locations & financing available. Call Stephen Bean, President, at Universal Laundry Machinery, Inc. 313-582-6819 or TOLL FREE 1-800-825-7787

Restaurant Operating Partners Needed
Great opportunity for entrepreneurial restaurateur to buy into a national full-service concept. High volume and multi-unit experience needed. Minimum capital required. Send resume or letter to:
E.M.V., Incorporated
4301 Orchard Lake, Suite 209
West Bloomfield, MI 48323

SHARE THE BENEFITS OF OUR 13 YEARS EXPERIENCE. Join LubePro's 10 Minute Oil Change. Franchises available for the Detroit Area. $100,000 liquid, $300,000 net worth required 1 (800) 654-5823

SOUTHFIELD SALON
FOR SALE
12 Mile & Northwestern Hwy.
644-8019 or 353-6644

THE PACKAGING STORE
Livonia, Well established.
Good location. $32,500.
Call leave message: 977-0624

WANTED
Concession at sports or music events. 467-4884

WEALTH FOR YOU - THROUGH REAL ESTATE
Free preview of our easy to learn - easier to use system. For you, the Renter, Investor, and Student. 7:30pm Thursday, 9/19 or Wednesday, 9/25. Southfield Ramada Hotel, 28225 Telegraph. Limited seating - For reservations, 1 (800) 484-4072 (code 0161)

WELL ESTABLISHED Modeling School and Agency looking for working partner. 358-1126

366 Ofc.-Bus. Space Sale/Lease

AFFORDABLE EXECUTIVE
Offices- Why pay for the high cost of doing business? Share the cost without losing individual attention.
•Personalized telephone answering.
•Professional secretarial services.
•State of the art equipment.
•Conference rooms/kitchen. Ideally located on Troy's Golden Corridor.
1475 W. Big Beaver Rd.
TROY BUSINESS QUARTERS
For personal tour call. 637-2400

AFFORDABLE OFFICE SPACE
For rent: 600 sq. ft.
Heat, Light & Air Included
Call Fred 477-6402

ANNOUNCING!
International Business Center
Any size from 150 sq.ft., any length term, shared office centers with secretarial services, or conventional space. Prime locations in Novi, Canton, Sterling Heights & Ann Arbor (office/warehouse units also available in Novi only).
Call IBC at: 998-5500

ANNOUNCING
Maple Business Center of Troy
Best rates in town, no lease necessary. 227 to 5,000 sq ft on Maple, near Livernois. $235 up per month. PENTHOUSE: 850 sq. ft. natural skylight, private restroom w/shower 646-0139

BIRMINGHAM - downtown. Lower level office for lease. Approx 400 sq. feet. Immediate occupancy. Rent reduced. Call 10-5. 478-6333

Birmingham Downtown
RENOVATED HISTORIC BLDG.
Office space available.
Call James Hunter 222-3715

BIRMINGHAM - 717 S. ETON
250-1500 sq ft -windowed area
Utilities & Parking included
Reasonable 647-7077

EXECUTIVE OFFICE SUITES
Bloomfield Hills. Receptionist assistance, utilities included. Short term leases available. (313) 540-9040

FARMINGTON HILLS - Eight Mile/Middlebelt, office suites starting at $300 mo gross, outdoor storage available, ample parking. 471-2622

FARMINGTON HILLS - Research Drive, Industrial Park. 1st floor office, attractively furnished, private parking. $140 month. 477-7600

APARTMENTS

366 Ofc.-Bus. Space Sale/Lease

BIRMINGHAM
SOUTH ADAMS SQUARE
Single offices available, rent starts $175/mo. Immediate occupancy
Two to 4 room office suites available, rates starting at $13.30/sq. ft. Rent includes air conditioning, heat & janitorial service, telephone answering & secretarial services available. 646-5900

CANTON
Ford Rd. W. of I-275
750 sq. ft. & up
$8.95 a sq. ft.
Executive - plush carpet
Build to suit
455-3102

DOWNTOWN PLYMOUTH
372 Sq. Ft. office. All amenities. Call Deborah for details 229-7474

FARMINGTON HILLS OFFICE
Near expressway. 375-2,700 sq ft at $8 per sq ft. Modern. All services. Bargain! 478-7451

FOR LEASE - 1200 sq.ft. Prime retail location in Northville's busy Hamlet Shopping Plaza. 3 year triple net. Contact: Greg 349-8120

IDEAL OFFICE for small business in desirable city of Birmingham. $800 a month includes water, heat, and electricity. Bill 645-1119

Livonia
Buckingham Office Park
1,200 to 24,000 sq ft.
* Conference, Meeting and Exercise rooms
* Quality Design and Buildouts
* Individual Entrances, Heating and Air Conditioning
* Ample well-lit Parking
* Next to Chi Chi's, Olive Garden and Comfort Inn
Schoolcraft & Middlebelt
421-0770

LIVONIA
Office space or office/warehouse just off Jeffries Freeway in attractive building. 261-0130

LIVONIA - OFFICE SPACE.
1 room suite. 8 mile near Farmington Rd. Secretarial & phone answering. 476-2442

LIVONIA
On Farmington Rd
Just South of 8 Mile
MEDICAL & PROFESSIONAL
SPACE FOR LEASE
EXCELLENT RATE & LOCATION
1,080 - 2,900 square feet
CERTIFIED REALTY, INC.
471-7100

LIVONIA PAVILION - Restaurant, conference room. On-site management. Rental from $200 mo, all utilities included. Brokers protected. Syd Maxman. 478-7667

LIVONIA
SCHOOLCRAFT & INKSTER
Prime office space in active center. 250 to 3400 sq. ft. Will divide to suit. Rent as low as $6/sq. ft. Brokers protected Call - 645-9880

LIVONIA WEST Large executive offices with additional secretarial area. Phone answering & other services. $300 monthly 464-2960 349-5449

LIVONIA - 15415 Middlebelt at 5 Mile and 19500 Middlebelt between 7 & 8 Mile. 150 sq. ft. to 2059 sq. ft. offices available. Phone system already in place. Very competitive. Call Ken Hale: Days: 525-0920 Eves: 261-1211

LIVONIA - 444 sq.ft., $380/month includes all utilities. Attractive building. Separate entrance. Office includes 2 bathrooms. Farmington Road. Available now. Call: 421-2400

NEED A little or a lot of office space? Rent 225 sq ft. for $350 a mo. gross, or 4 offices for $1000 mo. gross. Canton. Call National Business Centers: 454-2480

NICELY FINISHED office suite including full kitchen and lunchroom available for immediate occupancy. 4,632 sq. ft. conveniently located at 20300 W. 12 Mile Road, between Lahser and Evergreen. Ample free parking. Put your name on the building.
WE WANT TO LEASE THIS SPACE NOW!
NO REASONABLE OFFER REFUSED
647-7171

NORTHVILLE- Premium office suite. Easy freeway exit at 6 Mile. New building. Ideal parking. 970-4200 sq.ft available. Call with your requirements. 349-3660

NOVI - Modern 4 room suite, 1,050 sq.ft. plus 8x11' storage room. Close to freeways. $914 per mo. includes utilities & maintenance. Call 313-349-0260

OFFICE FOR RENT, with other Farmington Hills accounting firm, located on Northwestern Hwy. Many services available 855-0337

OFFICES IN W. BLOOMFIELD
Orchard Lake Rd. Private entrance, 600 to 5500 sq. ft. 851-8555

OFFICE SPACE Available. Flexible lease terms, full time or when needed with complete secretarial & business support services. Livonia 313-591-4555

OFFICE SPACE FOR LEASE
Lahser near I-696. Barrier free. From 400 to 3600 sq ft. Incentives available. 358-0557

ORCHARD LAKE RD.
Restaurant for lease.
Also equipment/fixtures for sale.
LUDWIG & KARAS INC.
(313) 476-1700

PLYMOUTH - ANN ARBOR RD
1950 sq. ft. $1390 a month
Includes taxes
455-2900

PLYMOUTH - MAIN STREET
Good location and parking. 500 sq. ft. For lease
Call 313-459-4313

PRIME OFFICE & RETAIL SPACE available in Birmingham, Royal Oak, W. Bloomfield & Walled Lake.
SANBREEN COMPANY
647-3250

PRIME SOUTHFIELD AREA
Office, 800 sq.ft. Also furniture, copier & fax for sale. 352-3578

REDFORD OFFICE
24821 Five Mile Rd.
(West of Telegraph)
Two room private entrance suite. Includes both bedroom and in-suite storage. New carpeting, vertical blinds & air conditioning. All utilities included. Call today for Special Rate.
CERTIFIED REALTY, INC.
471-7100

ROCHESTER HILLS, near M59 Rochester road, 1,570 - 2,850 sq. ft. office with luxury appointments, executive suite, available premium modular furniture and AT&T Merlin phone system to lease or purchase. Ready for occupancy. Must see. 852-5544

SOUTHFIELD - Lodge/10 Mile. Furnished office in attractive suite, shared with consultants. Includes FAX & copier. Secretarial service available. 353-0986

SOUTHFIELD - Office, warehouse space available for lease. 221 to 525 sq.ft. Excellent parking & location. Available immediately 357-5077

SOUTHFIELD: Sublet Professional Private Offices w/ Amenities. 1 mo. FREE RENT w/ yr. lease. Evergreen & Civic Center. Call 352-8030

SUB LEASE DEALS
Birmingham - Knollwood office park. Inkster road at Maple. Small suites with private entrances. Heating, cooling and lavs. Schenden/Straith Group 332-5115

TROY
Small & economical suites available in N.E. Troy. Starting at $325
Ask for Ann: 528-1174

366 Ofc.-Bus. Space Sale/Lease

Redford Township
24350 Joy Road
(Just West of Telegraph)
1,250 sq. ft. $1,050 per month
FREE HEAT
FREE AIR CONDITIONING
FREE ELECTRICITY
FREE UNDERGROUND PARKING
Call Mary Ann Szwabowski
CERTIFIED REALTY, INC.
(313) 471-7100

SOUTHFIELD
Beautiful office space, 2500 sq. ft. ideal medical building located on Greenfield Rd. $1500/month with triple net lease. 353-7730

TROY - 10x12 furnished office, or 10x16 furnished windowed office, on 16th floor of Top of Troy Building. Corner I-75 & 16 Mile in small suite with CPA. Lobby, secretarial, Xerox, etc. 362-1890

VICTORIAN BUILDING
OFFICE SUITES
BEST PROFESSIONAL OFFICES AVAILABLE IN DOWNTOWN FARMINGTON
Two suites; $350/$525 per month. Receptionist available as well as secretarial area. Perfect for accountant, attorney, architect.
You Must See This One!
33110 Grand River Avenue
(313) 442-2500

367 Bus.-Prof. Bldgs. Sale/Lease

REDFORD
Business office for lease. 1600 sq.ft., plenty of parking, free standing building at Beech Daly & Schoolcraft on I-96 (Jeffries). Formerly dental office. Net lease $1600 per mo. 684-2087

368 Commercial/Retail

BIRMINGHAM
SOUTH ADAMS SQUARE
Retail enclosed mall space available. 942 sq. ft. Rate starting at $13/sq. ft. includes heat & air conditioning 646-5900

DOWNTOWN PLYMOUTH - Forest Place Shopping Center. 740 Sq. Ft. immediate occupancy. Excellent parking. 455-7373

DOWNTOWN
ROCHESTER
FOR LEASE
• Retail - office
• Medical - Dental
• Cafe/Deli Location
• Beauty Salon
335-1043

DOWNTOWN WAYNE. 1,200, 1,800 or 2,800 sq. ft. store in busy Kroger-Perry strip center on Michigan Ave. in Wayne. Ample parking, good traffic, reasonable rent. Call 647-7171

GARDEN CITY - 1000 to 4000 sq. ft. of commercial or office space for lease. On Middlebelt Rd. 425-6249

LIVONIA - stores for lease in a 17 store neighborhood shopping center. 38121 Ann Arbor Rd., ½ mile E of I-275 & 3 blocks W of Newburgh Rd. Call: 358-4080

LIVONIA
2500 sq. ft. building, built in 1990. Parking for 22 cars. Excellent location. 680-2181

DOWNTOWN ROYAL OAK
Storefront 30x120
Immediate move-in bonus!!
646-3785

SHOPPING CENTERS FOR LEASE
Bloomfield, Maple & Inkster. Riverview, Grange & King. 471-4555

WAYNE - Mich. & Wayne Rd. area. 30x40 Commercial storage. Heated, & bathroom. $290/mo. + security 684-6855

369 Indust./Warehouse Sale/Lease

For Lease: 2100 sq.ft.
$1200 per month gross
Close to all major highways.
Call: 454-2460

GREAT FOR
New Start-Up Companies
Small units-$350/mo gross
Centrally located to major highways.
Call: 454-2460

NORTHVILLE TWP.: New building, 900 sq. ft. available, 12x12 door, $480 month. Call 7am-3:30pm 594-9662 Or after 3:30pm 478-5262

NOVI - 4500 sq. ft. commercial on Grand River, downtown Novi. 25% office, high doors. Call Victor, 349-1438

PLYMOUTH DOWNTOWN Heated office/working warehouse. 600 sq. ft $250. Call 453-1706

SOUTHFIELD - INDUSTRIAL space with office. 2,350 sq. ft. of space for lease. 8 Mile & Telegraph. For more information. 478-1220

WANTED: 3,000-10,000 sq.ft. industrial/warehouse. Will consider other sizes Plymouth, Westland, Livonia area. Cash buyer. Westgate, P.O.Box 2507, Ann Arbor, MI. 48106

4000 to 28,000 Sq. Ft. New 1st Class Industrial Space. 18 Ft. ceilings, truck wells, sprinklered, tax abatement approved. 8 Miles W. of I-275, near Willow Run Airport. $3.60 per sq. ft. Call Dave Hamilton: Red Carpet Keim 434-3500

370 Income Property

GARDEN CITY
• 8 unit, 1-2 bedrooms, carpeting
• Brick, separate utilities, air
• $265,000, terms, 11%, 20 yrs.
• $85,000 down, BEST BUY
PERRY REALTY 313 684-1169

372 Invest. Property

WAYNE
22 unit brick, 1-2 bedrooms, 3 buildings. Appliances, air, new asphalt. Grosses $107,000 yearly. $525,000. Terms, $100,000 down, 11%. Agent (313) 684-1169. Or (313) 629-5997

400 Apts. For Rent

BELLEVILLE, on the lake, 1 bedroom, with fireplace. $425 includes heat. No pets. 25 minutes from Novi. Call for information. 699-5529

BIRMINGHAM - downtown, studio apt. new appliances. Immediate occupancy $475 per month. $650 security deposit Call 11-5 646-3660

AUBURN HILLS
BLOOMFIELD SQUARE
Avondale School District
MOVE-IN SPECIAL
$480 - $545
• 1 & 2 Bedroom Apts.
• Approximately 850-1100 Sq. Ft
• FREE Heat & Water
All appliances, vertical blinds and large storage area. You'll also find central air, intercoms, pool and 24 hour emergency maintenance. Close to shopping, banking, OU, OCC and the new industrial and tech centers, 5 min. from I-75 or M-59 just off South Blvd. between Squirrel & Opdyke.
Mon-Fri 10-6, Thurs 10-7
Sat 11-5 & Sun 12-3
852-4377

BIRMINGHAM
Finished basement apt. 6'3" ceiling. $400 mo. Utilities included. 1 year lease. No dogs. 642-1820

BIRMINGHAM - Intown, charming 1 bedroom upper of duplex home, newly painted, $550 plus security. References. 646-1498

400 Apts. For Rent

AUBURN HILLS
Bloomfield Orchard Apts.
Spacious 1 bedroom apartments from $440.00; includes heat, gas & water. Blinds included. Pool + laundry facilities & more. Short term, furnished units available. Open 7 days.
332-1848

AUBURN HILLS
BRAND NEW
2 Bedroom/2 Bath Apts.
FROM $595
Individual Washer & Dryer
Low Move-in Costs
BLOOMFIELD VILLAS APARTMENTS
853-3335
Mon.-Fri. 9-5 Sat.-Sun. 12-5

BIRMINGHAM - Attractive, newly renovated 1 & 2 bedrooms. Excellent condition. Walk to shopping. Heat, water & carport. $525 & $700. Call Ann after 6PM. 647-4234

BIRMINGHAM, In town, 763 Ann, 1 bedroom, carpeting, blinds, air and deck. $520/mo. includes heat and water. No pets. Lease. Available Oct. 1. 649-4516

BIRMINGHAM
LINCOLN HOUSE APTS.
505 EAST LINCOLN
• Spacious 2 bedroom apartments
• Convenient to downtown
• Deluxe General Electric appliances
• Central air
• Vertical blinds
• Large closets & storage areas
"0" SECURITY DEPOSIT
Qualified applicants only
645-2999

BIRMINGHAM
Lincoln & Woodward area
Studio apartment with full bath, large walk-in closet, kitchenette, central air & private patio. Walking distance to YMCA & shopping
ONLY $455 INCLUDING HEAT
Eton & Maple area
1 bedroom, carpeted, basement storage, walking distance to downtown & shopping. Only $485
Ask About our Townhouses
No pets. Lease required. EHO
THE BENEICKE GROUP
642-8686 Sat: 280-0666

BIRMINGHAM - Oakwood Manor. Deluxe 2 bedroom, central air, patio, storage room, carport. $800 - $850 644-2542

BIRMINGHAM'S BEST!
Let us spoil you with our huge 2 bedroom apt's, 1½ baths, lots and lots of closets PLUS a full basement and much, much more! A charming community in a beautiful setting. Don't miss out, call now!
649-6909
Make your new home
BUCKINGHAM MANOR
You'll be glad you did!

BIRMINGHAM
TIMBERLANE APARTMENTS
In heart of town • Attractive Units
Vertical Blinds • Dishwasher
Microwave • Disposal • C/Air
1 Bedroom - $620
2 Bedrooms - $725
Call to view 268-7766
Eves - weekends 268-9806

BIRMINGHAM. 1 bedroom, available Sept. 1, near Oak & Woodward. Heat & water included. Garage. $605 month. Call Glen, 356-0300

BIRMINGHAM - 1 MO. FREE RENT Newly remodeled 1 bedroom apartment. Just E. of Adams Rd., near downtown. Rental rates include: heat, water, blinds, mirrored doors, new kitchen, appliances & carpeting. Please call. 644-1300

BIRMINGHAM - 2 bedroom townhouse, 1½ baths, newly decorated, new appliances, garden setting, close to town. $750. 645-2437

BIRMINGHAM, 2457 E. Maple: 1 bedroom, carpeting, blinds, central air, carport. Lease. No pets. $500 643-4428

BIRMINGHAM - 355 Columbia; 2 bedroom flat, carpeting, blinds, fireplace, garage. No pets. Lease. $650 647-7079

BLOOMFIELD HILLS: On Square Lake, 2 bedroom, 2 bath, new carpet. $805 per mo. Option To Purchase. Call. 646-9175

Canton
FREE
APARTMENT
LOCATOR
1-800-777-5616
Save Time & Money
Open 7 Days
Color Videos
All Areas & Prices
Turn 3 days into 30 Minutes
Over 100,000 Choices
TROY 680-9090
3726 Rochester Rd
SOUTHFIELD 354-8040
29286 Northwestern Hwy
CANTON 981-7200
42711 Ford Rd
NOVI 348-0540
Across from 12 Oaks Mall
CLINTON TWP. 791-8444
36870 Garfield
APARTMENTS UNLIMITED
The Easiest Way To Find a GREAT PLACE!

- CANTON -
BROOKVIEW VILLAGE APARTMENTS
2 bedroom apartments & townhouses. Central air, carpeted, all appliances, washer, dryer. No pets.
CALL OFFICE HOURS
(9am-5pm Mon.-Fri. ONLY)
729-0900

Canton
FAIRWAY CLUB
Golfside Apts.
1 & 2 Bedroom
Free Golf
Heat & Hot Water Free
Carport Included
728-1105

Canton
LOW SECURITY
Rent now to save $$$ on move in cost. Featuring:
• Single story
• Private entrance
• Private patios
• Utility rooms for washer & dryer
• Attics for storage
• Excellent access to major freeways
• Call or visit:
Heathmoore Apts., located on Haggerty Rd., S. of Ford. 981-6994

CANTON: 1 bedroom, refrigerator, stove, carpet, blinds & curtains. $410 per mo. Includes all utilities. Immediate occupancy 455-0391

400 Apts. For Rent

Canton
WINDSOR WOODS
LUXURY APARTMENTS
1 & 2 Bedroom Apartments
From $475 with carport
Vertical Blinds Throughout
Covered parking
Quiet Soundproof Construction
Walk to Shopping
Swimming pool & cabana
Off Warren between Sheldon/Lilley
Mon.-Fri., 9-5pm, Sat. & Sun. 1-5pm
Evening appointments available
459-1310

Lofts? Beamed ceilings?
AMBER APARTMENTS
280-1700

CLARKSTON
GREENS LAKE
1 and 2 bedroom apartments on over 1000 ft. of frontage on Greens Lake and The Clinton River. Enjoy:
Swimming - Fishing - Boating - Private Beach - Tennis Court - Clubhouse - Carports - Balconies - Walk-outs - Winter Sports
From $415/mo.
Located off Dixie Hwy.
Mon. - Fri., 9-5, Sat.-Sun. 1-5
625-4800

Dearborn Heights
DEARBORN CLUB APARTMENTS
1 Bedroom
$450
$200 Security Deposit
FREE HEAT
Ceiling Fans - Cable Ready
On Inkster, just North of Ford Rd.
Mon.-Fri. 12-7pm Sat. 12-4pm
561-3593

400 Apts. For Rent

CANTON
CARRIAGE COVE LUXURY APTS.
(LILLEY & WARREN)
We take pride in offering the following services to our tenants.
• Maid service available
• Dry cleaning, executive shirt & laundry service. Free pick-up & delivery
• 24 hr. emergency maintenance
• Beautiful grounds with pool & picnic area with BBQ's
• Special handicapped units
• Many more amenities
NO OTHER FEES
Private Entrances
One Bedroom - $505, 900 sq. ft.
Two Bedroom - $580, 1100 sq. ft.
Vertical blinds & carport included
Near X-ways, shopping, airport.
Rose Doherty, property manager
981-4490

Full Spectrum Selection
at Amber Apartments
280-1700

DEARBORN WEST
SPACIOUS - NEWLY DECORATED
Studio, 1 & 2 bedroom apartments. Heat Free. Carpet & appliances included. 1 block to Michigan Ave. & Shopping. Bus Line at front door. From $340 per month. 562-8122
CALL ABOUT OUR SENIOR CITIZEN DISCOUNTS & RENTAL SPECIALS

LAHSER & GRAND RIVER - 1 bedroom apartment, $335 month, includes heat & water. $335 security. $50 preparation fee. 533-3275

5 MILE & TELEGRAPH, large, modern, new 1 bedroom, all appliances & utilities, except electricity. $380/mo. Call. 851-6496

DETROIT-7 Mile/Lahser. Nice 1 bedroom apt. Newly decorated, carpeted, heat and air. $325/mo. Call 537-0014

400 Apts. For Rent

CANTON - Semi furnished, 1 bedroom basement apartment. $400 per month includes utilities. Available mid October 454-4416

CLAWSON/TROY
New 1 bedroom, Casablanca fan, mini blinds, air, dishwasher, snack bar, must see. $495/mo. 549-8685

CLAWSON - $350 & up. 1 bedroom, heat & water included. No pets. til 9pm. 435-0648 435-8686

FARMINGTON
Farmington Manor. Now available, newly decorated studios from $420 and 1 bedroom $450-$470. Includes water, appliances, verticle blinds, central air, carpeting. No pets. Call 474-2552

FARMINGTON HILLS
1 & 2 bedroom apts. available for immediate occupancy. Country living, yet only 1 mile from expressway access. Come visit SPRING VALLEY apartments located on Halstead Rd. at Eleven Mile. Private entrances, individual washer/dryer, carport, verticle blinds, microwaves, fireplaces, vaulted ceilings, pool, sauna, tennis and much more! Short term leases and small pets welcome. Rentals start at $615
Call for Fall Specials
478-6808

400 Apts. For Rent

DEARBORN HEIGHTS
Ford Rd. & Evergreen
1 & 2 Bedroom Apartments
From $525
RIVER OAKS APARTMENTS
271-4649
Mon.-Fri. 9-5 Sat. 9:30-2:30

Farmington Hills
THE HOUSE OF BOTSFORD
1 & 2 BEDROOMS
PLUS TOWNHOUSES
FROM $495
FREE HEAT
Spacious apartments with air conditioning, locked foyer entry, fully equipped kitchen and basement storage. Lighted parking and carports. Pool.
20810 BOTSFORD DRIVE
Grand River
Directly behind Botsford Inn
Adjacent to Botsford Hospital
477-4797

400 Apts. For Rent

Dearborn Hts.
CAMBRIDGE APTS.
Within walking distance to shopping, church, restaurants, spacious 1 & 2 bedroom deluxe apts. Newly modernized
274-4765
Office Hrs. 9-6 Mon. thru Fri.
Sat. 10-4
York Properties, Inc.

FARMINGTON HILLS
Ten Mile & Middlebelt. Large 1 bedroom, from $435. With 1 Year Lease. 471-4556

FARMINGTON HILLS- 1 bedroom washer/dryer & blinds included, pets welcomed. $510 per mo. 533-3137 or 532-0638

400 Apts. For Rent

FARMINGTON HILLS
2,000 SQ.FT. OF PURE LUXURY
Elegantly designed 2 or 3 bedroom ranch, or 3 bedroom townhouses, 2½ baths, whirlpool tub, full basement, 2 car attached garage. From $1500
COVINGTON CLUB
14 Mile & Middlebelt
851-2730
Managed by Kaftan Enterprises Inc

FARMINGTON HILLS
From $865
1600 sq.ft., 2 bedroom, 2 bath w/walk-in closets, covered parking washer/dryer, vertical blinds, attended gatehouse and a 24 hour monitored intrusion and fire alarm.
SUMMIT APTS.
NORTHWESTERN & MIDDLEBELT
626-4396
Managed by Kaftan Enterprises, Inc

Ask About Our 1-Bedroom Special
WOODCREST VILLA
APARTMENTS & ATHLETIC CLUB
Spacious 1 & 2 bedroom apartments, each with a fireplace, mini-blinds and balcony or patio. Private athletic club featuring year-round indoor-outdoor pool, sauna, steam bath, whirlpool and exercise room. Secluded setting amidst woods and duck ponds. Pets welcome. Senior citizen discount.
261-8010
CONVENIENTLY LOCATED OFF WAYNE RD
BETWEEN WARREN & JOY, NEAR THE WESTLAND SHOPPING MALL
RENTAL OFFICE AND MODEL OPEN 10 A.M.-6 P.M.
IMMEDIATE OCCUPANCY

Scotsdale Apartments
Newburgh between Joy & Warren
From ~~$455~~
SUMMER SPECIALS $425*
FREE HEAT FREE COOKING GAS
VERTICAL BLINDS
1 & 2 Bedroom • 1½ Baths • Central Air
• Pool • Laundry & Storage
• Tennis • Carport • Clubhouse • Cable Ready
Model Open 9-5 Daily
12-5 Weekends
Equal Opportunity Housing
455-4300
*Limited time. Based on 12 mo. occupancy. New residents only

Luxury Living
FARMINGTON/NOVI
Chatham Hills
• Attached Garages • Extra Large Apartments
• Microwaves • Dishwashers • Indoor Pool
Starting at $520
476-8080
On Old Grand River between Drake & Halstead
Mon.-Fri. 9-7 Sat. 11-5 Sun. 11-4
Pavilion Court
Fully Equipped Health Club
• Separate Entrances • 2 Full Baths
• Washer & Dryer in each Unit
Starting at $695 *Including Carport*
348-1120
Pavilion Dr. off Haggerty between 9 & 10 Mile
Mon.-Fri. 9-7 Sat.-Sun. 11-5
MOVE IN SPECIAL

River Bend
APARTMENTS
Located adjacent to naturally wooded Hines Park, economical, 1 and 2 bedroom apartments and townhouses. Comfortable living with air conditioning, private balconies, huge closets, heat included. Also Cable TV. 2 swimming pools and aerobics fitness center. SMART stop at the front entrance.
Until October 1st No security deposit and 1 month free rent!
30500 West Warren
between Middlebelt and Merriman Roads
Call Today 421-4977
A UZNIS DEVELOPMENT

PLYMOUTH/CANTON
Village Squire
Apartments
1 BEDROOM SPECIAL
Minutes from I-275 — I-94 — I-96
• Picnic Area & BBQ's • Tennis Courts • Pool & Saunas • Seconds from I-275 • Bike Trails • Basketball Court • Children's Play Area • Vertical Blinds • Pet Section Available
• Spacious, newly decorated suites with dishwashers
• Individually controlled heat & air
Short Term Leases Available
Job Transfer Clauses Available
FREE HEAT
• FROM ~~$450~~ $425
981-3891
On Ford Road, just east of I-275
Daily 9-7 Saturday 11-6 Sunday 11-5

Lakefront Apartment Living
• Cable TV Available
• Convenient to Westland Shopping Center
• Thru-unit design for maximum privacy & cross unit ventilation
• Swimming Pool & Clubhouse
• Storage in apartment
• Balcony or patio
• Air conditioning
• Dishwashers available
ATTRACTIVE
1 & 2 Bedroom Apartments
from $400

THE LANDINGS
Located on Warren Rd. between Wayne & Newburgh Rds. in Westland
Open Mon. - Sat. 10 - 6, Sun. 12 - 6
Phone: 729-5650
EQUAL HOUSING OPPORTUNITY

BEST APARTMENT
VALUE IN FARMINGTON HILLS
Charming 1 & 2 Bedroom
Apartments from $475
Featuring:
• 6 mo. & 1 yr. leases available
• Convenient to freeways, shopping, and business districts
• Central Air Conditioning
• Private Balcony/Patio
• Swimming Pool
• Carports Available
• Beautiful Landscaping

Cordoba
Located on 12 Mile Road between Middlebelt & Orchard Lake Roads.
Open Mon.-Fri. 9-6, Sat. & Sun. 12-5
Equal Housing Opportunity
476-1240

Looking For A Great Apartment?
It's as easy as...
1 PICK UP THE PHONE
2 DIAL 453-2800
3 ASK US ABOUT...
Twin Arbors apartments
PLYMOUTH
OPEN 7 DAYS
Tues. & Thurs. 'til 8 p.m.

FRANKLIN SQUARE
APARTMENTS
UNBELIEVABLE!
A quaint & quiet apartment community in Livonia, close to great shopping, restaurants, I-96 access & Metro Airport.
Reduced Security Deposit!
Attractive 1 and 2 Bedroom Apartments
from $515-$415* $585-$485*
HEAT AND VERTICAL BLINDS INCLUDED
Located on 5 Mile Rd.
Just East of Middlebelt
in Livonia.
OPEN 7 DAYS
427-6970

*100 off 1 & 2 bedrooms for 1st 6 months of 1 yr. lease-new residents only

WAYNEWOOD
APARTMENTS
1991 Special
(Limited Time)
$100 OFF*
1 & 2 Bedroom Apartments
Was ~~$470 & $545~~ NOW $370 & $445*
Bright, Airy, Extra-large Rooms
Heat & Vertical Blinds Included
Ceiling Fan Bedroom or Dining Area
6737 N. WAYNE RD.
WESTLAND
South of Westland Mall
FURNISHED MODEL ON DISPLAY
MON.-SAT.
326-8270

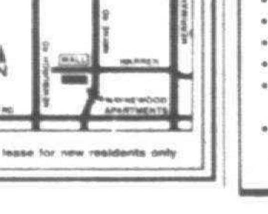

*$100 off for 1st 6 months of 1 year lease for new residents only

Stone Ridge
"On the Water"
1 and 2 Bedroom Apartments from $375

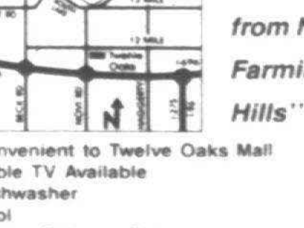

"Less than 5 minutes from Novi & Farmington Hills"
• Convenient to Twelve Oaks Mall
• Cable TV Available
• Dishwasher
• Pool
• Private Balcony/Patio
• Variety of Floor Plans Available
• Air Conditioning
624-9445
Open Monday - Friday 10 - 6 Weekends 11 - 5
EQUAL HOUSING OPPORTUNITY

Windemere Apartments
LIVING YOU CAN AFFORD TO ENJOY
• Central Air Conditioning
• Convenient To Shopping And Expressways
• Cable TV Available
• Private Balcony / Patio
• Kitchen With Open Bar Counter
• Dens Available
• 1½ Baths Available
• And More... Visit Us And See For Yourself!
On Halsted ½ Mile North of Grand River
In Farmington Hills
FROM $475

OPEN Mon. - Fri. 9 - 6; Sat. 10 - 5; Sun. 12 - 5
471-3625
EQUAL HOUSING OPPORTUNITY

APARTMENTS

400 Apts. For Rent

GRAND RIVER - MIDDLEBELT GREAT LOCATION
CEDARIDGE
Deluxe 1 & 2 bedroom units
FROM $510
Immediate Occupancy
INCLUDES: Vertical blinds, carpeting, patios or balconies with doorwalls, Hotpoint appliances, security system, storage within apartment.
Enter on Tulane 1 block W. of Middlebelt on the S. side of Grand River.
Near Botsford Hospital, Livonia Mall & downtown Farmington.
471-5020
Model open daily 1-5
OFFICE: 775-8206

FARMINGTON HILLS
$899 Moves You In (ON SELECTED UNITS)
New 1500 sq.ft. 2 & 3 bedroom townhouses, 2½ baths, spacious master bedroom suite, washer, dryer, blinds & covered parking.
Foxpointe Townhouses 473-1127
Managed by Kaftan Enterprises

FARMINGTON HILLS: Muirwood Apartments, 1 bedroom, 1 bath, main level. Available Nov. 1st, lease expires April 30th. Current resident to apply $50/mo. for remainder of lease, as well as $300 security deposit. Call, 478-7149

Farmington Hills
BOTSFORD PLACE
GRAND RIVER - 8 MILE
Behind Botsford Hospital
SPECIAL
1 Bedroom for $489
2 Bedroom for $589
3 Bedroom for $689
PETS PERMITTED
Smoke Detectors Installed
Singles Welcome
Immediate Occupancy
We Love Children
HEAT & WATER INCLUDED
Quiet prestige address, air conditioning, carpeting, stove & refrigerator, all utilities except electricity included. Warm apartments. Laundry facilities.
For more information, phone 477-8464
27883 Independence Farmington Hills

Farmington Hills
NEAR DOWNTOWN FARMINGTON
Super Location
Small 60 unit complex
Very large 1 bedroom units with patio - $485
Includes: carport, all appliances, carpeting, vericals, sliding glass door. Shopping nearby.
LIMITED FALL SPECIAL
1 Month Free Rent With 13 Month Lease (new tenants only)
STONERIDGE MANOR
Freedom Rd. W. of Orchard Lake
478-1437 775-8206

BEST APARTMENT VALUE
FARMINGTON HILLS
TIMBERIDGE
DELUXE 2 BEDROOM UNITS $565
Includes appliances, vertical blinds, carpeting, pool, close in Farmington Hills location.
Enter East off Orchard Lake Rd. on Folsum S. of Grand River. Model Open Daily 9-5 Except Wednesday
478-1487 775-8206

FARMINGTON HILLS - SUBLET 6 months, 1 bedroom, $539 month. No pets. 255-1646

FARMINGTON HILLS
14 Mile & Orchard Lake Rd.
Townhouses & Spacious Apartments
2 & 3 Bedroom Units From $785
HEAT INCLUDED
HUNTERS RIDGE 855-2700
Mon.-Fri. 9-5 Sat. 10-5

NW FERNDALE - Beautiful 2 bedroom, hardwood floors, screened in porch, appliances, basement, cats O.K. $575/mo. 626-8133

FARMINGTON
$499 Moves You In (ON SELECTED UNITS)
Large 1 & 2 bedrooms. Clean, quiet community. Heat included. From $499.
Orchard Lake Rd., N. of 8 Mi.
VILLAGE OAKS APARTMENTS 474-1305
Managed by Kaftan Enterprises, Inc.

GARDEN CITY — freshly decorated, 1 bedroom, laundry room. $395/mo., water included; security $520. Senior discount. No pets. 326-2756

GARDEN CITY - Free Heat/1 bedroom, 1 mo. free rent. New carpet, Kitchen appliances. $395/$362 mo. 1 yr. lease. 1-313-698-9135

GARDEN CITY - 1 bedroom, brand new unit with stove, refrigerator, dishwasher, washer & dryer in unit. $450 425-6249

FARMINGTON HILLS-Newly decorated 1 bedroom at $445. 1 month's free rent. Includes heat, appliances, carpeting and air. Cable available. No security deposit. 474-1165

FARMINGTON/LIVONIA
ASK ABOUT SPECIALS
DELUXE
LARGE 1 & 2 BEDROOM APTS.
HEAT INCLUDED
Merriman Rd. (Orchard Lake Rd.) Just 1 blk. S. of 8 Mile Rd.
MERRIMAN PARK APTS. 477-5755

GARDEN CITY
Ford/Middlebelt Area
Spacious 1 bedroom apartments. Amenities include:
• Owner Paid Heat & Water
• Central Air
• Intercom System
• Garbage Disposal
• Laundry Facilities
• Window Treatments/Mini Blinds
From $410 monthly
GARDEN CITY TERRACE 522-0480

LIVONIA
CLARITA PARK
Brand new spacious 2 bedroom, 1½ bath units available for immediate occupancy. Includes dishwasher, garbage disposer, laundry hook-up, vertical blinds, private entrance, cable & phone ready.
Between 6 & 7 Mile Rds.
Off Middlebelt: Model 29566 Clarita
Model hours: Mon. - Sat., 9:30-3:30
473-0690

LIVONIA
ONE-DERFUL!
If you've been searching for a terrific 1 bedroom apt. we have just the one! And wait till you see all the extras that come with it. 2 bedroom, 2 full baths also available
• spacious living
• vertical blinds
• fully equipped kitchens
• Covered Parking
Call now while they last!
477-6448
WOODRIDGE
Great location near Livonia Mall

GARDEN CITY - 1 bedroom apartment. Freshly decorated. Kitchen appliances & heat included. $420/mo. + security. No pets. 585-3677

GARDEN CITY - 1 bedroom, newly decorated, air. No pets. $415 plus security deposit. 464-3847 or 421-2146

LIVONIA, Plymouth Rd. & Merriman. 2 bedroom, second floor apartment. 421-9090

LIVONIA/WESTLAND area. 2 bedroom, 1½ baths, appliances, carport, $480/mo. plus security. 728-5523

Madison Heights
GREAT APTS. GREAT LOCATIONS
$50 Security Deposit For 1 Bedroom Apts.
RENT INCLUDES HEAT
CALL FOR SUPER SPECIAL ON FIRST MONTH'S RENT
6 month or 1 year lease. Well maintained. Newly decorated. Features: Air conditioning, refrigerator, range, smoke detectors, laundry facilities & extra storage. Swimming pool. Cable available.
ALSO 2 BEDROOM APTS.
LEXINGTON VILLAGE
PET SECTION AVAILABLE
1 bedroom apts. from $445 I-75 and 14 Mile Opposite Oakland Mall
585-4010
PRESIDENT MADISON APTS.
1 Bedroom Apts. $450 1 Block E. of John R. Just S. of Oakland Mall
585-0580
HARLO APTS.
1 Bedroom Apt. $450 Warren, Mich. West side of Mound Rd. Just N. of 13 Mile Opposite GM Tech Center
939-2340

LIVONIA'S FINEST LOCATION
Merriman corner 7 mile
Large deluxe 1 & 2 bedroom units
• All Appliances
• Vertical blinds
• Pool
• Nearby shopping
From $570/mo.
MERRIMAN WOODS
Model open 9-5 except Thursday
477-9377 Office: 775-8206

LIVONIA - 7 MILE RD.
1 & 2 Bedroom Starting at $575
Includes washer & dryer in each apartment. Carpeting, vertical blinds, deluxe appliances, balcony, patio, swimming pool, tennis courts, community room. Near shopping.
CANTERBURY PARK
7 mile Rd., corner Mayfield between Farmington & Merriman Rds.
473-3983 775-8206
Model open daily 9-5 except Wednesday

LYON TWP. - lakefront duplex. 2 bedrooms, $680 per month. Call leave message. 486-4265

MID-FIVE APTS.
In Livonia on 5 Mile Rd.
Spacious 2 bedroom, 1½ bath unit available for immediate occupancy. Includes dishwasher, garbage disposal, laundry hook-up, private entrance, central air, cable ready, vertical blinds & balcony.
Please call for appointment Call 851-9755

Madison Heights
SUMMER SPECIAL
CONCORD TOWERS
1 & 2 BEDROOM APARTMENTS Includes
• Stove & refrigerator
• Dishwasher
• Carport
• Intercom
• Newly decorated
• Smoke detectors
• Sprinkler system
• FROM $405
I-75 and 14 Mile Next to Abbey Theater 589-3355

NORTHVILLE GREEN
LARGE, beautiful 1 bedroom apartments. On Randolph at 8 Mile. ½ Mile W. of Sheldon Rd. Walk to downtown Northville
RENT FROM $520
SECURITY $200
Includes carport, plush carpeting, appliances. Walk in closets
349-7743

LIVONIA
HEAT INCLUDED * RENT FROM $495 SECURITY DEPOSIT $150
Spacious 1 & 2 bedroom apts. with plush carpet, vertical blinds, self cleaning oven, frostfree refrigerator, dishwasher, ample storage, intercom, carport, club house, sauna, exercise room, tennis courts, heated pools.
On Joy Rd. W. of Newburgh
459-6600
* On selected units only

NORTHVILLE: Large 1 bedroom, near downtown, with country setting, overlooking stream. $510. Immediate Occupancy. Call, 347-6565

NOVI
STOP LOOKING!
We have what you've been looking for! Spacious 1 and 2 bedroom apts. & fabulous 2 bedroom townhomes.
• Vertical Blinds
• Great location-near 96, 696, & 275
• Novi School System
• Aerobics in the clubhouse
NOVI RIDGE
On 10 Mile between Novi Rd. & Meadowbrook.
349-8200
OPEN 7 DAYS
OPEN MON. & THURS TILL 8PM

N. DEARBORN HEIGHTS
First floor. 2 bedrooms. Appliances. Air. No Pets. $445./month. 565-8093

Novi.....Meadowbrook & 10 Mile
Tree Top Meadows
These spacious newer 1 & 2 bedroom apartments feature oversized rooms, large balcony or patio, central air, deluxe kitchens, vertical blinds. 2 bedroom has double bath. Beautiful grounds, walking distance to shopping & places of worship. Easy access to 3 expressways. Lease. EHO.
Ask About our Special & Senior Discount
1 Bedroom $535
2 Bedroom $595
Open Daily 10-6
THE BENEICKE GROUP
348-9590 642-8686

OAK PARK
2 bedrooms, carpet, blinds, appliances, heat, hot water, air, $490. Leave message. 547-9727

GRAND RIVER & W. Outer Dr.&. 2 bedroom, includes heat & water, $430. Also 1 bedroom $360. First & last plus 1 mon. security Steve 837-2043

NORTHVILLE
1 & 2 bedroom apts. and townhomes. Private entrances, individual washer/dryers, microwaves, carpots, verticle blinds, pool, jacuzzi, tennis, exercise equipment. Small pets welcome! Come visit the peaceful, quaint & beautiful CEDAR LAKE Apartments located on Six Mile between Haggerty & Northville Rd. Call for specials
348-1830

Novi
FREE APARTMENT LOCATOR
1-800-777-5616
Save Time & Money
Open 7 Days
Color Videos
All Areas & Prices
Turn 3 Days into 30 Minutes
Over 100,000 Choices
NOVI 348-0540
Across from 12 Oaks Mall
SOUTHFIELD 354-8040
29286 Northwestern Hwy.
CANTON 981-7200
42711 Ford Rd.
TROY 680-9090
3726 Rochester Rd.
CLINTON TWP. 791-8444
36870 Garfield
APARTMENTS UNLIMITED
The Easiest Way To Find a GREAT PLACE!

OAK PARK: Good size, 2 bedroom, newer carpet. Convenient for shopping, 15 min. from downtown. Basement storage, large closets, including walkin. Heat included. $500 plus security. Small pet O.K. 646-1816

OLD REDFORD - 4th floor studio. Carpet, appliances, cat OK. $220 includes heat. Squeaky clean, quiet, select clientele. 533-0344

PLYMOUTH - AFFORDABLE Senior Citizen Specials. Spacious 1 & 2 bedroom apartments in quiet adult community. Walk to shopping. Central air, dishwasher, vertical blinds, carport, pool. Available to qualified applicants. 453-8811

PLYMOUTH
A nice 1 bedroom, private entry, appliances, carpeted, heat, pets OK. Available now. $415 mo. 451-0226

PLYMOUTH-A spacious 1 bedroom, all appliances, air, in-unit washer/dryer, near town, available immediately. $550 mo. No pets 471-1459

- PLYMOUTH -
BROUGHAM MANOR APTS.
1 BEDROOM $445
2 BEDROOM $485
Year Lease. Heat & Water Paid
Adults. No pets.
455-1215

PLYMOUTH, downtown. 1 bedroom, excellent location, heat & hot water included, nice size rooms, $415 per month. After 6. 349-5229

PLYMOUTH - Excellent location. Large, 1 bedroom, lease & security, no pets. $485 month plus utilities. Ready Oct. 1. 591-6530 455-1728

Plymouth
FREE
1st month's rent
LIMITED TIME ONLY
Plymouth Square Apartments
1 BEDROOM APT
$455 PLUS UTILITIES
9421 MARGUERITE
(Off Ann Arbor Rd., 1 block West of Sheldon)
MON. THRU FRI. 9-5
455-6570

PLYMOUTH HOUSE APTS.
SUMMER SPECIAL AVAILABLE
Modern decor in a serene setting
Spacious 1 & 2 bedroom apts. Private community atmosphere Minutes from downtown Plymouth Heat included
453-6050
A York Properties Community

PLYMOUTH
LIVE ON THE PARK
1 & 2 Bedrooms
Starting from...$445
One Month Free Rent
Includes blinds, heat & water. Senior Discount. Central air, pool, security. 40325 Plymouth Rd., Apt. 101
455-3682

PLYMOUTH LUXURY APT. 2 bedrooms, 2 baths, carport, washer & dryer, dishwasher, starting at $575. 455-3139

PLYMOUTH MANOR APTS
SUMMER SPECIAL AVAILABLE
Quiet Distinction
Comfortable living spacious 1 & 2 bedroom apts. A community setting minutes from dowtown Plymouth, heat included. Full appliances.
455-3880
A York Properties Community

PLYMOUTH, Mayflower Hotel, $750 month. Daily room service, 24 hour message service. Color TV. No leases. Immediate occupancy Creon or Marie. 453-1620

Plymouth
~ N. TERRITORIAL-SHELDON ~
SPECIAL
½ month security deposit
FREE month rent, heat included
$25 discount per month for 12 months, if ad is presented at time of application!!
Plymouth Heritage Apts.
North Territorial-Sheldon
455-2143

PLYMOUTH- PARK MANOR APTS. Quiet, newly decorated apartments. 1 bedroom, $425/mo 2 bedroom $480/mo. Includes heat & water. Private entrance, no pets. 1 parking space per apt. 444 Plymouth Rd., between Mill & Haggerty. 454-9274

PLYMOUTH - Sheldon/Junction. Small 1 bedroom, utility room, appliances, no pets. $420 month + utilities + security. 261-0118

PLYMOUTH, small 1 bedroom apartment, all utilities and appliances included. No pets. $400 month. 473-8492

PLYMOUTH - Spacious, carpeted, dishwasher, heat included. Small complex. 1 bedroom. $475. One year lease. No pets. See it now 459-9507

PLYMOUTH - 1 bedroom, excellent neighborhood, close to downtown, heat included $408/mo. After 5:30pm 349-7242

Plymouth
Plymouth Hills Apartments
746 S. Mill St.
• Washer/Dryer in each unit
• Easy Access to I-275
• Air Conditioned
• Fully Carpeted
• Blinds
• Walk to Downtown
• 1 & 2 Bedroom
$435
1 Month Free
12 - 6PM
455-4721 278-8319

PLYMOUTH - 2 bedroom on first floor. Plymouth Road & Holbrook. New carpet & decorations. Stove, refrigerator, air, drapes, walk to town. Available immediately. $445 + utilities. 454-9818

pontiac
ORCHARD LAKE ROAD near Telegraph. Beautiful wooded setting, 1 bedroom apt. Carpet, Air conditioner, heat included.
FROM $375
ORCHARD WOODS APTS. 334-1878

REDFORD AREA
Telegraph-5 Mile. 1 & 2 bedroom, clean, decorated, quiet, carpet, air conditioner, blinds, heat included. For mature, professional people with references. From $375.
PARKSIDE APTS. 532-9234

Redford Manor
South Redford
Dearborn Heights/Livonia Area Deluxe 1 & 2 bedroom apartment Small, quiet complex. Excellent storage and cable TV
937-1880 559-7220

REDFORD TWP. AREA
COUNTRY HOUSE
• 1 & 2 bedroom apartments
• Heat
• Carpet
• Verticals
• Kitchen Appliances
• Pool
• Cable ready
FROM $420
1ST MONTHS RENT ½ OFF
533-1121
Hours Mon.-Fri. 9-5

DOWNTOWN ROCHESTER - 1 bedroom condo. Nicely furnished. Oak dinette, sectional sofa, waterbed. $575. per month. Heat included 1 (313) 655-8202

ROCHESTER
1 & 2 bedroom apartments & townhouses starting at $435. Heat & water included. Garbage disposal, refrigerator, range & carpet. Laundry facilities and storage room for apartment. Laundry hook-up in townhouses. 651-9751

ROCHESTER HILLS - Accepting applications on 2 bedroom apts. From $470 - $485. No pets. Avon Court Apts. 651-7960

ROCHESTER
ROCHESTER SQUARE
FROM $455
$200 Security Deposit
AIR-CONDITIONED
FREE HEAT
MINI BLINDS
DISHWASHERS
LAUNDRY FACILITIES
CABLE AVAILABLE
PICNIC AREA
Short Term Leases Available
676 Main Street
652-0543
Daily 10-6 Sat 12-4
Closed Sunday

ROCHESTER-Very large & impressive 1 bedroom in 1of Rochester's largest historic homes, 1 block from town. Furnishings & garage available. $645/mo. 375-1946

Romulus
OAKBROOK VILLA
2 and 3 bedroom townhomes Ranging from $399 to $500 Includes all utilities
Open Mon., Wed., Fri. 9am-5pm
Tues. & Thurs. 9am-6pm
Sat. 11am-2pm Closed Sun
15001 BRANDT 941-4057

ROYAL OAK
AMBASSADOR EAST
1 blk. South of 13 Mile on Greenfield Road. Lovely 1 & 2 bedroom apartments. New carpeting, vertical blinds.
FREE 1ST MONTH
288-6115 559-7220

ROYAL & CLAWSON
Fireplaces, vertical blinds and lofts in many Amber Apts. 1 & 2 bedrooms & studios. Washer/dryer hook-ups? Pets? Ask! 280-1700

ROYAL OAK/CLAWSON
Doggy, Doggy, where will you live? At Amber Apartments Permission they give! 280-1700

ROYAL OAK - 2 bedroom, ground floor, new bathroom tile, kitchen carpeting, light fixtures & paint $525/MO includes heat. 869-4490

SEVEN MILE - FENTON ST.
1 bedroom $395. 2 bedroom $465. Spacious, includes heat & water 255-0073

Southfield
FREE APARTMENT LOCATOR
1-800-777-5616
Save Time & Money
Open 7 Days
Color Videos
All Areas & Prices
Turn 3 Days into 30 Minutes
Over 100,000 Choices
TROY 680-9090
3726 Rochester Rd.
SOUTHFIELD 354-8040
29286 Northwestern Hwy.
CANTON 981-7200
42711 Ford Rd.
NOVI 348-0540
Across from 12 Oaks Mall
CLINTON TWP. 791-8444
36870 Garfield
APARTMENTS UNLIMITED
The Easiest Way to Find a GREAT PLACE!

SOUTHFIELD/FRANKLIN
2 or 3 bedroom spacious townhouses, elegant formal dining room & great room with natural fireplace. 2½ baths, master bedroom suite, full basement, 2 car attached garage. From $1285
WEATHERSTONE TOWNHOUSES
350-1296
Franklin Rd., S. of 13 Mile
Managed by Kaftan Enterprises

WESTLAND
HAWTHORNE CLUB
SUPER SPECIAL
FROM $425 Including Heat
• Vertical Blinds • Pool
• Microwave • Park & Golf Course View
• Heat Included • Close to Shopping
7560 Merriman Rd.
Between Warren & Ann Arbor Trail
Daily 9-7; Sat.-Sun. 11-5
522-3364

• WESTLAND •
HUNTINGTON ON THE HILL
CALL FOR SPECIAL
• Central Air • Dishwasher
• Vertical Blinds • Free Heat
Short Term Leases Available
Ann Arbor Trail (W. of Inkster)
425-6070
Mon.-Fri. 9-6; Sat. 12-4

77 beautiful acres of park and recreational paths - Four Seasons of activity with comfortable living in a special neighborhood atmosphere in Farmington Hills. Excellently serviced and maintained 1 and 2 bedroom apartments and townhouses. Easy and quick access to I-96 and I-275 - direct routes to the airport, downtown Detroit and Birmingham/Southfield areas. 9 Mile Road 1½ miles west of Farmington Road.
A UZNIS DEVELOPMENT
CALL TODAY 478-4664
Until October 1st No security deposit and 1 month free rent!
green hill APARTMENTS
Washers & Dryers (in certain apartments)

The Village APARTMENTS
LIVING YOU CAN Afford To Enjoy!
1 & 2 BEDROOM APARTMENTS FROM
$360 HEAT INCLUDED
Beautiful Setting in a Great Location!
• Swimming Pool
• Air Conditioning
• Social Activities
Models Open • Mon.-Sat. 9-6 • Sun. 11-5
624-6464
EQUAL HOUSING OPPORTUNITY

• Westland •
Newburgh near Glenwood
Limited Time
1 Bedroom - $400.00
2 Bedroom - $420.00
ONE MONTH FREE*
$200.00 Security Deposit
Vertical Blinds • Pool • Carport
Monday-Friday 8:30-5:30
729-5090
Subject to change without notice. New tenants only.
Glenwood Orchards

PLYMOUTH
HILLCREST CLUB
SUPER SPECIAL
2 Bedroom
$510 Includes Heat
12350 Risman
S. of Plymouth Rd., E. of Haggerty
453-7144
Mon.-Fri. 9-7 Sat.-Sun. 12-4

JAMESTOWN
1 MONTH RENT FREE
Farmington At Its Most Enjoyable
• Peaceful, Luxurious Community
• Attached Garage
• Clubhouse, Pool & Sauna
• Heat Included!
1 Bedroom and 2 Bedroom 2 Bath Apartments From $560
Perfectly located off Grand River, 1 block east of Halstead.
Open Mon.-Sat. 9-5;
477-3990
Conveniently located near I-275 & I-696!

NOVI/LAKES AREA
WATERVIEW FARMS
SUPER SPECIAL
SPACIOUS 1 BEDROOM
~~$440~~ $399
624-0004
Pontiac Trail Between West & Beck Roads

WESTGATE VI
LIMITED OFFER
1 MONTH FREE
FROM $475 INCLUDES CARPORT
624-8555
Off Pontiac Trail Between West & Beck Roads
Minutes From I-696 & I-275
DAILY 9-7 SAT.-SUN. 12-4

BIG AS A HOUSE
3 Bedroom Townhomes
INCLUDES
• FREE GAS HEAT (Most Units)
• 19 FLOOR PLANS
• DENS
• FIREPLACES
• CATHEDRAL CEILINGS
• SPIRAL STAIRCASE
• CARPORTS
• SMALL PETS WELCOMED
• OLYMPIC INDOOR HEATED POOL
• FITNESS CENTER
• SAUNAS
• LOCKER ROOMS
• BASKETBALL COURT
• VOLLEYBALL PIT
• CLUB ROOM
ALSO AVAILABLE 1 & 2 BEDROOM APTS.
1 MONTH FREE RENT*
The CROSSINGS AT CANTON
A charming rental community just 20 minutes from Ann Arbor and downtown Detroit, yet comfortably away from it all. From I-275, exit Ann Arbor Rd., west to Haggerty Rd., follow south to Joy Rd. then east to The Crossings.
Mon.-Fri. 10-6
Saturday 10-5
Sunday 12-5
455-2424
*New Residents Only Certain Conditions Apply
Professionally Managed by Dolben

ON THE WATER ○ ON THE WATER ○ ON THE WATER ○ ON THE WATER

HOT FUN IN THE SUMMER-TIME
DIVE RIGHT IN AT NORTHVILLE'S COOLEST LAKEFRONT APARTMENTS!
If you're looking for hot fun this summer, there's only one place you'll find it – Park Place of Northville. Situated on the shores of Lake Success, these 1 & 2 bedroom luxury contemporary apartments offer great views, great access and great fun. Make your move to this summer's hot spot... Park Place of Northville.
○ Pool with lap markers ○ 16 floorplans
○ Sauna & jacuzzi ○ Cathedral ceilings
○ Tennis courts ○ Euro-style cabinetry
○ Volleyball ○ Individual washer/dryer
○ Workout room ○ Microwave
○ Walking room ○ In-unit storage
○ Aerobic classes ○ Private covered parking
Starting at $610
Located on Eight Mile Rd Two Miles West of I-275
Park Place OF NORTHVILLE
348-3600
Mon.-Fri. 9-6 • Sat. 9-5 • Sun. 12-5

ROYAL OAK/NORTH ARLINGTON
Vintage 2 - 3 Bedroom Townhouses and 1 Bedroom Apartments. Recently restored, decorated and refurbished with new kitchen, central heat & air. Individual basement in Townhouses.
On 13 Mile Rd. at Crooks
RENT FROM $445/mo.
Mon thru. Fri. 9 - 5:30pm Sat. 10 - 4
288-3710

ROYAL OAK - totally remodeled, 1st class, 1 bedroom apartment within walking distance to downtown Royal Oak. Living room, dining room, bedroom, kitchen, bath, porch & storage area. Washer, dryer & heat included. $575. 542-0252 644-4863

SEVEN MILE/TELEGRAPH
1 bedroom $425. 2 bedroom - $475 & up includes heat & water, 534-9340

SOUTHFIELD'S CARLYLE TOWER
Excellent central location.
SPECIAL OFFER
FREE 35mm CAMERA
to the first 10 applicants on 2 Bedroom, 2 Bath Apartments. *3 Bedroom, 2 Bath Apartment also available
Ask about our Senior Citizen Discount!
Some of the features are:
• Family Atmosphere
• Swimming Pool
• Tennis Courts
• Convenience Store
• Beauty Salon
• FREE Heat & Water
• Security/Doorman
• Private Balconies
• Underground Parking Avail.
• Dishwasher
• Central Air Conditioning and More!
SEEING IS BELIEVING!
Monday-Friday: 9:00 am to 6:00 pm
Saturday: 10:00 am to 5:00 pm
(313) 559-2111
23300 Providence Drive, Suite #101 Southfield, MI 48075
* Restriction applies

SOUTHFIELD
Clean 1 bedroom with walk-in closet. Intrusion alarm. Lighted Parking. Heat included. $460.
Lahser, near 8½ Mile
WELLINGTON PLACE 355-1069
Managed by Kaftan Enterprises, Inc

SOUTHFIELD
DELUXE 1 & 2 BEDROOM APTS.
Private entrance for each unit, carport included, washer, dryer each apt. Walk-in closets, storge room, balcony or patio.
2 bedroom includes 2 baths
SAVE UP TO $790 OFF RENT
SECURITY DEPOSIT $150
PARKLANE APTS 355-0770

SOUTHFIELD
HIDDEN OAKS APARTMENTS
ONE MONTH FREE* (Any month of your choice)
& FREE BLINDS INSTALLED
GE appliances, ceramic bath, central air, carports available, intercoms, patios/balconies. Cable ready, large storage area, laundry facilities
1 BEDROOM from $495
2 BEDROOM from $580
557-4520
Hours: Daily 11-6, Sat. 9-2
(Closed Thurs. & Sun.)
(Closed also on Fri. 9/20 & the following Sat. dates 9/14, 9/20, 9/28, 10/12, 10/19, 11/2, 11/9, 11/23).
* based on 13 month occupancy New tenants only

SOUTHFIELD
$555
• Clean, quiet 1 bedroom
• Walk-in closets
• Free Heat
• Covered Parking
• 24 hr monitored intrusion alarm
12 Mile & Lahser
TWYCKINGHAM VALLEY 356-4403
Managed by Kaftan Enterprises, Inc

SOUTHFIELD - 1 and 2 bedroom apartments. Large spacious floor plans. 860 - 1200 sq. ft. Abundant closets and extra storage space! Central air, carports, window coverings, clubhouse, pool. Small pets welcome. Short term leases. Excellent convenient location! Come visit us at CRANBROOK CENTRE APARTMENTS, located on Southfield Rd., just South of 13 Mile Rd. Call and let us tell you about the FALL SPECIALS. Rentals starting at $595/MO. 642-2500

SOUTHFIELD
11 Mile between Lahser & Evergreen
LOW MOVE-IN COSTS
Spacious 1 & 2 Bedroom Apartments
FROM $615
HEAT INCLUDED
Knob In The Woods Apartments
353-0586
Mon.-Sat. 9-5 Sun. 12-5

SOUTHFIELD
12 Mile W. of Telegraph
1 Bedroom Apartments FROM $388*
HEAT INCLUDED
TEL-TWELVE PLACE APARTMENTS
355-4424
Mon.-Fri. 9-5 Sat 10-2
* Limited time, first 6 months of a one year lease. New residents. Selected units.

APPLEWOOD APARTMENTS, Southfield, 1 bedoom, patio, balcony, carports, central air. From $420. 356-0026

SOUTHFIELD BALMORAL
Condos, sharp 1 bedroom 1st. floor condo, carport, $565/month. 647-7254

SOUTHFIELD
NORTHAMPTON APARTMENTS
Lahser Road near Civic Center Drive. Deluxe 2 bedroom apartments.
358-1538 559-7220

SOUTHFIELD
1 Bedroom Apts. From $438*
HEAT INCLUDED
HIDDEN VALLEY APARTMENTS
358-4379
Mon.-Fri. 9-5 Sat. 9-Noon
* Limited time first 6 months of a 1 year lease. New reisdents. Selected units.

SOUTHFIELD
12 MILE & TELEGRAPH
SAVE UP TO $1117.50
RENT FROM $575
SECURITY DEPOSIT $150
Luxury 1 & 2 bedroom apts. with plush carpet, vertical blinds, gourmet kitchen, self cleaning oven, frost free refrigerator, dishwasher, intercom system, lots of closets & carport, community center, exercise room, sauna & heated pool. Guarded entrance, intrusion alarm system.
356-0400

SOUTHFIELD
12 Mile Rd. 1 block East of Telegraph
SPACIOUS
2 & 3 Bedroom Apartments
Heat Included
LANCASTER HILLS APARTMENTS
352-2554
Mon.-Fri. 9-5 Sat. 9-Noon

SOUTHFIELD
12 Mile W. of Telegraph
2 Bedroom Apartments From $570
Heat Included
FRANKLIN HILLS APARTMENTS
355-5123
Mon.-Fri. 9-5 Sat. 10-2

TELEGRAPH/7 MILE AREA - Very large 1 bedroom across from golf coarse, $345/mo. Heat included. 533-8895

SHARE & SAVE $$!
2 bedroom duo with 2 full baths, fireplace, carport, storage, heat included. Many amenities. Ideal for roommates. 549-1000

TROY
SUNNYMEDE APTS.
GREAT LOCATION
I-75 AT BIG BEAVER
FREE RENT
(1 mo's. free rent on selected units based on a 13 mo. lease)
1 BEDROOM From $499
2 BEDROOM From $585
WINTER HEAT SPECIAL
LARGE DELUXE APTS.
• 1½ Baths in 2 Bed Unit
• FREE H.B.O.
• FREE CARPORT
• New Vertical Blinds
• Washer-dryer/some units
• 24 Hr. Maintenance
• Great Storage space
• Large walk-in closets
• Private Balconies
• Deluxe Carpeting
• Individual Central Air/Heat
• Deluxe Appliances including dishwasher & disposal
• Swimming Pool
• Senior Citizens Discount
ASK ABOUT OUR PET PLAN
SUNNYMEDE APTS.
561 KIRTS
(1 blk. S. of Big Beaver, between Livernois & Crooks)
362-0290

TROY - CHURCHILL SQUARE
Nicest 1 bedroom includes:
• full sized washer & dryer in each.
• Water & heat
• full sizeD kitchen appliances.
• carpeting, vertical blinds.
• extra storage, carport, pool.
All for $610 mo. $300 security 13th month free. Quiet and well maintained. Short term available. 398-0960

SOUTHFIELD
12 Mile W. of Telegraph
1 & 2 Bedroom Apts. From $527*
HEAT INCLUDED
POINTE-O-WOODS APARTMENTS
352-8125
Mon.-Sat. 9-5 Sun. 12-4
Closed Tuesday
* Limited time. First 6 months of a one year lease. New residents. Selected Units.

S. Lyon
PONTRAIL APARTMENTS
$100 Move-in Special
1 Month FREE & FREE HEAT
1 Bedroom........$390
2 Bedroom........$465
Ask about our Senior Program
On Pontiac Trail in S. Lyon Between 10 & 11 Mile Rds.
437-3303

TRI-LEVEL TOWNHOUSES
With Fireplace, Spiral Stairs, Lofts.
Amber Apartments 280-1700

TROY/CLAWSON
New England Place Apartments. Special Offer - 1st month rent 50% off and no security deposit. 2 miles east of Birmingham. Woodburning fireplaces, heat & water included. 1,000 sq. ft., 2 bedroom. $570-$590. For rental information call: 435-5430

TROY/CLAWSON/ROYAL OAK
'One-Stop' apartment shopping. Come Sunday, Sept. 22nd, 1pm-4pm. Office building at 4000 Crooks, Royal Oak or call for appointment. Pets? Ask!
AMBER APARTMENTS
280-1700

TROY/CLAWSON
WALDEN GREEN APTS.
1 & 2 bedroom apartments from $480 per month. Near downtown Birmingham & shoppings malls. Quiet neighborhood setting.
N. of 14 Mile, E. of Crooks
Ask about our rental incentives 435-0450

TROY
CROOKS & WATTLES
NEAR I-75
* RENT FROM $530
SECURITY DEPOSIT $150
* ASK ABOUT OUR SPECIAL
Luxury 1 & 2 bedroom apartments with plush carpet, vertical blinds, gourmet kitchens, dens, locked foyer entry, refridgerator, range, dishwasher, garbage disposal, central heat and air conditioning, carport, tennis courts, swimming pool, cable TV available, laundry facilities.
* ON SELECT UNITS.
362-4088

TROY- Furnished 1 bedroom with den. Three Oaks Apartment to sub lease for 4 months, available immediately. Rate negotiable. 641-0796

TROY - Large 1 bedroom/full bath for clean single person. Appliances. $90/week Includes heat & gas. Ready Oct. 1. 879-1075/879-0020

TROY
Rochester Rd. North of Square Lake Rd.
3 Bedroom Townhouses FROM $563*
HEAT INCLUDED
ROCHESTER VILLAS
879-2466
Mon.-Sat. 9am-5pm
* Limited time first 6 mos. of a 1 year lease. Selected units.

TROY
SOMERSET AREA
Studio and spacious 1 & 2 bedroom apartments. Amenities include:
• Owner Paid Heat
• Swimming Pool
• Laundry Facilities
• Balconies or Patios
• Intercoms
• Dishwashers
• Disposals
• Air Conditioning
• Window treatments/Vertical blinds
Close To Shopping & Expressways
From $495
VILLAGE APARTMENTS 362-0245

TROY - Spacious 1 bedroom. Heat included. Air, carpet, blinds. Available Nov. 1. $485/MO. Days: 637-5832 Eves: 524-9152

TOWNHOUSE - Near Big Beaver & Crooks. 3 bedroom, large basement, laundry hook-up, great storage, carport, 2 balconies, fireplace. HEAT INCLUDED. 549-1000

WATERFORD - Clean, new 1 bedroom apartment, quiet area. $385 per month. Utilities included. Details, Chuck. 542-2010 or 338-4049

WAYNE - DOWNTOWN
Clean 2 bedroom, air, appliances, water included, $410 per month + security. 728-2480

Westland
Gracious Living Is Yours At ...
VENOY PINES APTS.
SUMMER SPECIAL AVAILABLE
• 1 & 2 bedrooms (some/fireplaces)
• Swimming Pool
• Tennis Court
• Clubhouse
• Dishwasher
• Professionally managed
• Beautifully landscaped
CENTRALLY LOCATED IN WESTLAND
261-7394
A York Properties Community

WAYNE - Nice 1 bedroom, heat & water furnished. Must have reference, no pets. Nice location. For further information 595-8980

WAYNE - 1 bedroom, walk to town. Heat, stove & refrigerator included. Starting at $275/mo. + security. 684-8855

WAYNE
1 & 2 bedroom apts. New carpet, air. $395 & up/includes heat, water & appliances. 531-9171

WESTLAND - Available immediately. Sublet 1 bedroom apartment. $450 month. Gas & heat included. Call Anita 274-7274

WESTLAND
CALIFORNIA STYLE APARTMENTS
• 1 bedroom starting at $420
• Heat & water included
• Cathedral ceilings
• Balconies
• Fully carpeted
• Vertical blinds
Great location to malls. Livonia School system.
Special security deposit - $200
WESTLAND CAPRI APTS.
261-5410

WESTLAND
FORD/WAYNE RD. AREA
Spacious 1 & 2 bedroom apartments located close to shopping & expressway. Other amenities include:
• Carpeting
• Dishwasher
• Park-Like Setting
• Owner Paid Heat
• Laundry Facilities
• Window Treaments/Mini Blinds
• New countertops
• Garbage Disposals
• Private Entrances
From $405 monthly
COUNTRY VILLAGE APARTMENTS
326-3280

Westland
HAMPTON COURT APARTMENTS
1 & 2 BEDROOM APTS.
Starting at $395
(1 bedroom apts. 780-940 sq. ft.; 2 bedroom apts. over 1000 sq. ft. plus large walk-in storage room)
Balconies - Carports
SR. CITIZEN SPECIAL
Limited time, new residents only, 2 year lease available, discount on rent. Call for details.
Beautifully landscaped with picnic grounds and pool.
Conveniently located off Ford Rd., 1 block East of Wayne.
Mon. - Fri. 9am-5pm
Sat. 9-5Sun. Noon-5pm
729-4020

Westland
SAVE $25 EACH MONTH
Special Limited Time Offer
$200 DEPOSIT ALL APTS.
One bedroom from $415
Spacious - 700 sq. ft.
2 bedroom from $500
Spacious - 900 sq. ft.
2 bedrooms with dressing room, 1000 sq. ft. - $520
No application or cleaning fees. New tenants with credit & 1 year lease. Heat & water included.

Westland Estates
Wayne/Warren Rd.
Easy access to I-275/Major X-ways
Sr./SMART busline
Excellent shopping area
Spacious, clean, quiet apartments, walk-in closet, huge bath, heat, central air, carpet, pool & more. Cable hook-up, verticle blinds optional. Excellent maintenance. No pets.
Open 7 days
722-4700

Westland
- SPECIAL -
SECURITY DEPOSIT $200
1 & 2 BEDROOM APTS.
Limited time only
POOL
Club House, Patio, Pets, Air, Carpet, dishwasher, blinds.
FREE HEAT & HOT WATER
1 BEDROOM from $455
2 BEDROOM from $505
BLUE GARDEN APTS.
Westland's Finest Apartments
Cherry Hill Near Merriman
Daily 11am-6pm. - Sat. 10am-2pm
Sun. 1pm-5pm
729-2242

WESTLAND
Warren Rd. W. of Merriman
1 & 2 Bedroom Apts. From $350*
HEAT INCLUDED
Window Treatments & Microwaves
HINES PARK APARTMENTS
425-0052
Mon.-Fri. 9-5 Sat. 10-5
*Limited time, first 6 months of a one year lease. New residents. Selected units.

WESTLAND
WAYNE/FORD RD. AREA
Spacious 1 & 2 bedroom apartments located close to shopping & expressway. Other amenities include:
• Carpeting
• Park-Like Setting
• Owner Paid Heat
• Air Conditioning
• Garbage Disposal
• Laundry Facilities
• Window Treatments/Mini Blinds
From $410 monthly
COUNTRY COURT APARTMENTS
721-0500

Westland
LOW SECURITY
Rent now to save $$$ on move in cost. Featuring:
• Single story
• Private entrance
• Private patios
• Utility rooms for washer & dryer
• Attics for storage
• Excellent access to major freeways
Call or visit: Ridgewood Apts., located on Yale St., S. of Warren. 728-6969

WESTLAND Margo Capri. 28408 Warren, near Middlebelt. Spacious 1 bedroom, air, heat, appliances, carpet, cable. 425-9339 464-6042

WESTLAND TOWERS. WOW! Endless Summer. 1 and 2 bedroom high-rise with balcony. Indoor HEATED Pool and tennis. Walk to Mall. NO HEAT BILLS. 721-2500

Westland
TWO BEDROOM SPECIAL
SAVE $25 PER MONTH
1½ baths - from $480
2 baths - from $505
New tenants with credit
1 year lease
limited time offer with this ad
$200 Deposit All Apts.
Westland Park Apts.
Across from City Park (Cherry Hill)
(between Middlebelt & Merriman)
Clean, spacious 1 & 2 bedroom, 1½ - 2 baths, walk-in closets, dishwasher, vertical blinds, central air, intercom, secure & locked hallways, cable hook-up, laundry each building, swimming pool, excellent maintenance.
Heat included. No fees
1 bedroom from $445
Monthly or Lease
Open 7 days
729-6636

WESTLAND - Venoy & Palmer
1 bedroom apartment, $350 per month includes heat and water. 326-2770

westland
Western Hills Apts.
1 & 2 Bedroom Apts.
$50 Off Per Month
With 12 Month Lease
Heat & Water Paid
Vertical Blinds
729-6520
Cherry Hill & Newburgh

WESTLAND WOODS APARTMENTS
Spacious 1 and 2 bedroom apartments. Amenities include:
• Carpeting
• Owner Paid Heat
• Pool
• Laundry Facilities
• Intercom
• Air Conditioning
• Close To Shopping & Expressway
• Window Treatments/Mini Blinds
From $420 monthly
728-2880

WESTLAND- 1 bedroom, carpeted, stove, refrigerator. $325 monthly. $325 deposit. 326-8300

WESTLAND - 1 bedroom, $430/MO. includes heat, dishwasher, air, verticals, carpeting. Walking distance to Westland Mall. 326-8599

WESTLAND
2 BEDROOM APTS.
ASK ABOUT OUR SPECIALS
2 bedroom, 1 bath with plush carpeting, walk-in master closet & storage. Blinds, dishwasher, security hall doors with intercom, balcony or patio, pool & play areas. By Westland Mall, cats allowed.
WOODLAND VILLA
422-5411

WESTLAND
6200 North Wayne Rd.
STUDIO - $395
1 BEDROOM - $445
2 BEDROOM - $470
Includes heat & water. Senior Discount. Pool & air. Close to Westland Shopping Center
722-5155

WESTLAND
6200 North Wayne Rd.
STUDIO - $395
1 BEDROOM - $445
2 BEDROOM - $470
ONE MONTH FREE RENT
Includes blinds, pool, air, heat & water. Senior Discount. Close to Westland Shopping Center
722-5155

WHITE LAKE TWP.
IMMEDIATE OCCUPANCY
Clean, quiet 1 story building. Paved 2 car parking, stove, refrigerator, microwave, Pontiac Lake access. Heat included.
1 bedroom at...$435.
2 bedroom at...$515.
Metropolitan Management.
666-2508 454-3610

W. BLOOMFIELD Estate. High profile Gatehouse overlooking pool. All modern. All appliances. Beamed ceiling. $795. mo. 855-5087

402 Furnished Apts. For Rent

BIRMINGHAM - DOWNTOWN 1 bedroom executive rental with all amenities. Quiet, elegant & exceptional. $995. per month. 335-0750

BIRMINGHAM
PUTNEY MEWS
Completely furnished townhouses. 20 delightful 2 bedroom units. TV, dishes, linens. Extendable 30 day leases. Great location.
From $960
689-8482

Birmingham/Royal Oak
Furnished Apts.
• Monthly Leases
• Immediate occupancy
• Lowest Rates
• Tastefully Decorated
SUITE LIFE
549-5500

FARMINGTON HILLS - Sublet. Luxury furnished, 2 bedroom, 2 bath, garage, utilities included. $950. Available Oct. 15-May 1. 851-2972

SOUTHFIELD - 12 Mile Rd. Furnished 2 bedrooms. Available Nov. 1 thru May 1. Includes utilities & cable. $700 month. 350-8039

Birmingham/W. Bloomfield/Troy
BLOOMFIELD LAKES APTS.
Corporate apartments in small, quiet complex. Fully furnished & decorated 1 and 2 bedroom units. Includes dishes, linens, etc. Cleaning services available. Beach privileges. No pets please. Rents starting at $550. Heat & water included. Short term leases for qualified applicants. 681-6309 Beeper 333-7580

LIVONIA - Middlebelt/Plymouth Rd. area. Furnished 2 bedroom apartment above an insurance office. Carpeted, newly decorated. No pets. $395 mo. plus utilities, security deposit. Year lease. 477-1769

Plymouth
Abbington Lake-from $795
Temporary Assignment? Relocating? We have corporate apts. for short term lease. Fully furnished with linens, housewares, utilities, television, stereo & microwave. Conveniently located in western suburb, easy access to all x-ways & airport. Pets welcome in selected units. Call anytime 459-6507

402 Furnished Apts. For Rent

BIRMINGHAM BEACHFRONT, private entrance, gorgeous sunsets on Walnut Lake, furnished down to linens & silverware, includes utilities, cable, washer, dryer, microwave, no lease. $695. 855-5870

Birmingham Downtown
MONTHLY LEASES
1 OR 2 BEDROOM
Furnished & Unfurnished
Starts at $32.50/Day
UTILITIES INCLUDED
851-4147
EXECUTIVE GARDEN APTS.

BIRMINGHAM - DOWNTOWN Completely furnished 1 bedroom, prime location. Dishes, linens, TV, air, micro. Short term available. $725 includes utilities. 642-0093

BIRMINGHAM- Newly decorated, beautifully furnished, 2 bedroom Carriage House Apt. New appliances, garage, $1195/mo. After 6pm. 646-5248

404 Houses For Rent

BIRMINGHAM & ALL CITIES
HOMES FOR RENT
SEE 100'S WHERE TENANTS & LANDLORDS SHARE LISTINGS @ 642-1620
FREE CATALOGUE
684 So.Adams, Birmingham, Mi.

BIRMINGHAM - beautiful newly remodeled 2 bedroom, oak floors, appliances, basement, garage, deck, sunporch, lots of extras. Excellent condition. $795. Call: Majestic Properties, Inc. 332-6500

BIRMINGHAM/BIRMINGHAM SCHOOLS. Sharp 3 bedroom Ranch, fireplace, master bath, central air, basement, attached garage. $1400/MO Must lease immediately. CALL BOB TAYLOR Chamberlain Realtors 647-6400

BIRMINGHAM- Charming 3 bedroom, 1 bath, appliances, hardwood floors, fireplace, 2 car garage, $1200/mo. 1011 Pierce. 644-5422

BIRMINGHAM Charming 2 story 3 bedroom, 2 baths, den, dining room, updated kitchen, all appliances, fireplace, deck, basement, 2 car detached, $1300/mo. D & H PROPERTIES 737-4002

BIRMINGHAM: Downtown. 1 bedroom, 1½ baths, garage, central air, appliances, alarm. Furnished or unfurnished. Call 644-4388

BIRMINGHAM In Town. Rent with option to buy. $700/mo. 2 bedrooms, basement, washer/dryer, dishwasher, garage. 258-1619

BIRMINGHAM - N. of Beverly. 3 bedroom brick ranch, 1½ baths, hardwood living room, den, finished basement, fireplace, 2 car detached, central air $1450/mo D & H PROPERTIES 737-4002

BIRMINGHAM SCHOOLS. 4 bedroom colonial, 1½ baths, basement, 2 car attached garage, large fenced yard with deck. Central air, all kitchen appliances. $1000 per mo. available Oct. 1. 645-4963

BIRMINGHAM: Spacious Cape Cod, totally renovated, contemporary flair, huge master suite upstairs with new bath. 2 bedrooms down with bath. All kitchen appliances, newer carpeting, separate dining, large basement, 1 car garage. No Pets! 1524 Cole, $990/mo. 673-5929

BIRMINGHAM - 2 bedrooms, garage, screened porch, all appliances. Great Location! $750 + security 646-7648 or 256-4807

BIRMINGHAM - 2 bedroom ranch near Pierce Elementary. Available immediately. 968 Smith. $595 per month. Patti. 645-1119

BIRMINGHAM 2 bedroom, 1 bath, basement, garage, pets OK. $650/month. 647-1532

BIRMINGHAM - 3 bedroom brick ranch, 1½ baths, blinds, carpeting, appliances, 2 car garage, no pets. Lease. $1,100/mo. 1557 Bowers. Eves. 642-5494

BIRMINGHAM - 985 Emmons
Attractive 3 bedroom bungalow, bath, basement, fenced yard, kitchen appliances, carpeted. $750/mo. + security. 644-1875

BLOOMFIELD TWP. 4 bedroom, 2½ bath colonial, large private lot, security system, central air. Birmingham Schools. $1,550 mo. 375-5755

CANTON- 3 bedroom Colonial, 1½ bath, full basement, 2 car garage, immediate occupancy. $850/mo. + deposit. No pets 459-4658

WEST DEARBORN - Charming 3 bedroom, 2½ bath brick house, and much more. Available early October. $975/month. For full description, please call 827-9192

DEARBORN, clean 3 bedroom, appliances, basement, garage, central air. 4794 Rosalie. Rent $650. Security $900. 729-0900

DEARBORN HEIGHTS - 4170 Weddell. District #7 schools. 3 bedrooms, newly decorated, fenced yard. $625 562-6311

DEARBORN HEIGHTS, Michigan Ave/Beech, 3 bedroom, living & dining room, close to school and shopping. $525/mo. plus deposit. Immediate occupancy. Call between 9am-6pm. 561-2140

DEARBORN HGTS: 2 bedrooms, basement, garage, fenced yard, newly decorated, District 7 School. $500 mo. 1½ mo. security. 525-4403

DEARBORN HTS - prime executive, Ford/Outer Drive, brick ranch, 2 bedrooms, fireplace, air, all appliances, garage, no pets. 624-1428

DEARBORN - 3 bedroom, finished basement, double garage, Elmhurst Park near Ford Engineering. $750/mo. 697-2605

DETROIT - clean house 3 bedroom, finished basement, 2 car garage, fenced in Ann Arbor Tr./Warren St. area. Immediate occupancy. no pets. $625 per month plus $625 security 537-6648

FARMINGTON HILLS-3 bedroom brick colonial, 2 car attached garage, 1½ baths, family room, in ground pool. $995. 478-9713

FARMINGTON HILLS, 1 bedroom, no appliances, 9 Mile & Grand River area. Call evenings only 474-3441

FARMINGTON HILLS
Meadowbrook Hills. Gorgeous 3 bedroom, 2½ bath. One acre. 2300 sq ft $1290. 775-3869

FARMINGTON HILLS. Lovely 2700 sq. ft., 4 bedroom, 2½ bath, 2 fireplaces, air, sprinkler, treed lot, deck, bike paths. Must see. Available Now! $1,800/MO. 661-6344

FARMINGTON HILLS - Corner lot. 3 bedroom, appliances, carpeting throughout, 2 car garage, no pets. $650/mo. + security. 435-8817

FARMINGTON HILLS - 3 bedrooms, basement, garage, credit report, no pets. $825/mo Call Roy at. 474-6925

FARMINGTON HILLS - 3 bedroom brick. Freshly paint, stove & refrigerator. new carpet. No pets. $675/mo. + security deposit. 474-7152

FARMINGTON HILLS. 3 bedrooms with family room on ½ acre with pool. No basement, no garage. Most appliances included. $750 mo. plus deposit & references 898-9538

FARMINGTON HILLS: Small 2 bedroom near Botsford Hospital. No basement. No garage. Immediate Occupancy. Between 9-5pm 534-7398 or 538-0179

FARMINGTON HILLS. Executive home, 3000 sq. ft. of contemporary elegance. Ideal for executive entertaining. 4 bedrooms, great room with vaulted ceiling, island kitchen. $2000 per month. 489-7021

FARMINGTON HILLS - attractive 2 bedroom brick ranch on ¾ acre, nicely landscaped. Very private property in most desirable neighborhood. 2 car attached garage. Available, Oct. 1. $975. mo. 476-6137 or 478-4494 for appointment

FERNDALE, large 4 bedroom, full basement, fenced yard, garage, appliances. Available immediately. $650. Lease plus security. 545-9929

FERNDALE - 2 bedroom
Newly remodeled
$395 month plus deposit. No pets. 528-0606

KEEGO HARBOR - 2 bedrooms, W Bloomfield Schools. $500 month, 1 month security. Immediate occupancy Call 10AM-6PM 681-6205

LIVNIA MALL AREA
19415 Flamingo St. Shown from 4 to 6pm. washer/dryer, fenced. Immediate occupancy. $550/mo.

FARMINGTON HILLS - Large 4 bedroom tri-level in Briar Hill, 2½ baths, fireplace, 2 family rooms, walk-out patio, central air, beautiful neighborhood setting. $1,500. per month 788-0928

GRAND RIVER/7 MILE AREA
3 bedroom ranch, large yard, utility shed. Freshly painted & cleaned. $450 per mo. + security. 533-3140

INKSTER: Beech Daly & Van Borne. 2 bedroom, garage, fenced yard. $400 monthly includes water. $400 Security Deposit 595-4436

KEEGO HARBOR, Cass lake waterfront, 4 bedroom house, West Bloomfield Schools, $1,200 per month + deposit. Call 851-0684

LIVONIA, lovely 3 bedroom tri-level, near schools, 2 car garage, $825 per month plus utilities. Write: 10547 Reeck, Allen Park, MI 48101

LIVONIA - new brick ranch. 3 bedrooms. Basement. Clean. $850. mo. plus deposit. Please call after 5pm 591-9012

LIVONIA. 2 or 3 bedrooms with all appliances including washer/dryer, garage, extra lots. 18557 Farmington Rd. $550/mo. plus security. Immeldate occupancy 477-6569

LIVONIA - 2 bedroom, all appliances, fireplace, large garage & yard, no neighbors. $650 month. Close to freeways. 277-6404

LIVONIA - 2 bedroom, appliances, new carpet, kitty O.K. No garage or basement. Located on secluded, large lot. $525 + utilities. 533-0344

LIVONIA - 3 bedrooms, 2 baths, central air, appliances, extras, 2 car attached garage. Basement. 1 acre. $1000/mo. plus security 476-6719

NOVI
Beautiful home on lake. 2 bedrooms, no pets. 960-3975

NOVI - 10 Mile/Meadowbrook. 3 bedroom ranch, 2 full baths, family room, fireplace, basement, central air, 2 car, deck. Sept. 30th occupancy. School in sub. $1200/mo. D & H PROPERTIES 737-4002

NOVI-3 bedroom, 1 bath, fenced yard, carport. No pets. Available Oct. 1 or sooner. $750. Security 1½ months. After 11am. 562-2069

OAK PARK, Attractive 2 bedroom ranch, garage, utility room. Option to buy available. Immediate occupancy. $550. 788-1823

OAK PARK between 9 & 10 Mile. 3 bedroom with finished basement & carport, fully carpeted, with family room. $500 plus deposit. 345-8300

PLYMOUTH - Rent with option. Sparkling 3 bedroom, central air new fence & deck, all appliances. No pets. $1,150 mo. 451-9457

PLYMOUTH TWP., cute 3 bedroom, 1½ bath ranch, full basement, appliances, 2 car garage. Freshly painted. $775 per month, plus 1½ security. Sorry no pets. 981-6688

PLYMOUTH TWP.
Large 2 bedroom, 1 bath, private entrance, lower unit. 1 yr. lease available. $800 a month.
CALL GARY DONAHUE
THE MICHIGAN GROUP
459-3600

PLYMOUTH.
1800 sq. ft. 3 bedroom home, fenced yard, garage, country setting. $800 per mo. 229-7028

PLYMOUTH - 3 bedroom brick ranch, 1½ baths, newer kitchen, fireplace, 2 car garage, $825 per month + security 261-9136

PLYMOUTH-3 bedroom brick ranch in prime area. Large fenced yard, family room, Florida room, basement, 1½ baths, 2 car garage. No pets. $1000. 553-8784 or 937-8638

REDFORD-Clean 3 bedroom Ranch. 2 bath, basement, quiet neighborhood, nice yard, storage shed. Leave message. 591-1257

REDFORD - Lexington N. of 5 mi. 4 bedroom bungalow. 2 bath, fenced yard, garage, finished basement. $645/mo. + security. 464-1977

REDFORD TOWNSHIP
2 bedrooms, $350. per month. Working people only. 559-6871

REDFORD TWP, Six Mile/Beech Daly, 3 bedroom brick ranch, finished basement, 2 car garage. $495 plus deposit. 345-8300

REDFORD TWP- 3 bedroom, 2 bath, brick ranch, new carpeting, kitchen with all appliances including dishwasher, walk-out bedroom with wood deck, central air, electronic air cleaner, 2½ car garage, full basement, $795/mo Dave. 255-5678
1 & 2 bedroom units from $435

REDFORD
~~3 bedroom bungalow finished~~ basement, deck, stove & refrigerator. $625 month. 642-5399

REDFORD - 3 bedroom, stove, refrigerator, basement, 2½ car garage. No pets. $625/mo. + 1 mo. security. 464-7035

REDFORD - 8 mile & Telegraph
Clean 3 bedroom, basement, garage, immediate occupancy $460 plus 1½ month security. 752-3139

ROCHESTER - Beautiful 3 bedroom bungalow, full basement, all appliances. Rochester schools. 1½ car garage. Very clean. $925/mo. with discount. 474-3056

ROCHESTER - darling in-town 3 bedroom, 1½ bath. Basement. Garage. All appliances. $1090 includes lawn & snow maintenance. 651-0396

ROCHESTER HILLS on Cumberland, W. of Rochester, S. of Hamlin. 3 bedroom brick ranch, full basement, 2 car attached garage, 1½ baths, large kitchen, carpeting, central air, fireplace, all appliances, for only $1400 per month. Carpenter Management. 546-6000

ROCHESTER HILLS-4 bedroom, 1½ bath executive home in prestigious subdivision with 1 acre wooded lot, $1400 per month. 375-1946

ROCHESTER HILLS - rent with option to buy, executive home in Rochester's Stony Pointe. 3 bedroom Homearama Model with 1.5 story great room. 1st floor master bedroom suite, oak paneled den, central air & vacuum, jet tub, cedar closets, and more. Must see to appreciate. Call MeadowManagement 652-3485

ROYAL OAK - (NORTH)
3 bedroom, 2 bath brick ranch. Finished basement, 2 car garage. Immediate occupancy, $850/month. Kingsway Management 540-2670

ROYAL OAK - 3709 Woodland, N or 13 Mile, E of Coolidge. 2 bedrooms, garage, porch, carpet, appliances. No pets $600. 682-6136

SOUTHFIELD - BEAUMONT AREA. 3 Bedrooms, all appliances plus washer/dryer, 2 car garage. Immediate occupancy $700. 645-0013

SOUTHFIELD - Sharp, newly remodeled 2 bedroom, florida room, garage, all appliances, fenced yard. No pets. $650/mo. 689-1744

SOUTHFIELD 2 bedroom house. Newly remodeled, fenced yard. Inkster-8 Mile area. $480 month. No indoor pets. 682-9067

SOUTHFIELD, 3 bedroom brick ranch, 1½ baths, fenced yard 12 Mile Road area. $750 month. Call, leave message. 644-0624

STERLING HEIGHTS, 3 bedroom, basement, garage, 2 acres. $750. a month. Call George Jabbour 939-7456 or 649-9444

TROY - New 3 bedroom, 2 bath, attached garage, all appliances. Big Beaver/Livernois area. $1,000/MO. Call after 6pm 644-3465

TROY: Wattles/Adams - 4 bedroom brick colonial, 2½ baths, library, family room, fireplace, Formica kitchen, hardwood floors, pool, central air, 2 car attached. $1800/mo. D & H PROPERTIES 737-4002

TROY - 3 bedroom ranch, garage, appliances, new carpet, neutral colors, pool. On 3/4 acre in NW Troy. $850 mo. 879-2845

TROY, 4 bedroom quad, 2½ bath, family room, living room, fireplace, central air, garage, $1200 month. Call George Jabbour, 649-9444 or 939-7456

UNION LAKE AREA LAKEFRONT
3-4 bedroom, 2 bath house. Furnishings available at no charge. Discounted to $1,375. 851-8509

WEST BLOOMFIELD-2 bedroom, deck, $575. Enter corner Commerce & Green Lake Rd. to 3654 Fieldview. Shown Weekdays 6-7PM.

WEST BLOOMFIELD - Full finished unique walkout, 3 bedroom ranch, all appliances, washer, dryer, central air. Lake privileges, lawn service. No pets. $1500 mo. 682-1187

TROY. A beautiful 4 bedroom brick ranch. 2½ bath, fireplace, carpeted, all appliances. Finished basement, sauna, 2½ car garage, fenced yard. Lots of storage & extras. $1600 month. Call: Majestic Properties Inc 332-6500

WALLED LAKE. 2 bedroom, 1 bath, fireplace, lakefront. $650 per month, appliances included. 624-1321

WATERFORD - 3 bedroom, 1½ baths, brick ranch, lake privileges, furnished or unfurnished. Negotiable. 682-4121

W BLOOMFIELD - 2750sqft., 4 bedroom, colonial, 3½ baths, 2½ car garage, available immediately. After 7pm or weekends 689-4920

WEST BLOOMFIELD - Farmington Hills schools. Brick ranch, 3 bedrooms, den, 2 baths, fireplace, 2 car attached, central air, small pets. Walk to park. $1200/mo. D & H PROPERTIES 737-4002

West Bloomfield
ONCE IN A LIFETIME OPPORTUNITY TO LIVE IN HISTORIC FARMHOUSE
Professionally renovated charming 3800 sq. ft. on 1 acre site. Large country kitchen, all new appliances, master suite with loft, 4 bathrooms, 2 fireplaces, 3 car garage, central air, lawn service & snow removal included. One of a kind! $2300/MO. Serious leasers call for appointment. 661-5870

WESTLAND - Available 10/15. 3 bedroom, 1½ baths, family room with fireplace, basement, fenced yard, all appliances, no garage. $850/mo. Call after 3pm. 699-0309

WESTLAND - (Merriman - Palmer). Renovated 3 bedroom duplex. 1½ baths, carpet, now available, low security, $575/mo. 274-6202

WESTLAND
OAK VILLAGE
2 bedroom, 1 bath brick ranch homes, $475 per month. Perfect for small families. Call about our Fall Special
721-8111
Office: 2758 Ackley, Westland

WESTLAND
2 bedroom, 1 bath brick ranch homes feature;
* Newly remodeled kitchens with refrigerator and stove
* Full basements
* Private Entrances, driveways, and yards.
$475 per month
Immediate Occupancy
On site management & maintenance CALL NOW 721-8111 for additional information & directions.
Office: 2758 Ackley, Westland
Open 9am - 8pm Weekdays, 10-5pm Saturday, 12-5 Sunday

WESTLAND, 3 bedroom brick ranch, newly decorated, 1½ baths, finished basment, 2½ car garage, $775 mo plus security. 425-9225

WESTLAND - 3 bedroom ranch, 2 car garage, fenced yard, stove & refrigerator. Included. 1 mile from Westland Mall. $665 per month. After 6pm. 729-4699

WESTLAND - 3-4 bedroom, 1,800 sq.ft., immediate occupancy $765/mo. plus security deposit. Pets are welcome. Call weekdays 3pm-4:30pm 425-0140

WESTLAND - 4 bedroom, 1 car garage, basement, $700 a month.
Metro West
261-3956

WHY RENT when you can invest in your own home. Call for a free mortgage consultation. Jim Hamilton, Charter Financial Corporation Leave name & number 510-4878

W. BLOOMFIELD, 3 bedroom, huge family room, fireplace, custom kitchen, attached garage, lake privileges. $900 month. 691-8568

W. BLOOMFIELD, 4 bedroom home for the price of an apt. $1450/mo + deposit. Available immediately. References. 363-1993, or 683-9324

W. BLOOMFIELD
4 bedroom, 2 bath, on 2 acres. Family room, enclosed patio, pool, central air, 2 car garage, yard maintenance included. $1250 mo.861-5261

W. BLOOMFIELD schools. 3 bedroom, 2½ bath. Private court, fireplace, central air. Located on Farmington Rd., betwn. 15 & 16 Mile $1,350 + discount. Days 549-7309

W. BLOOMFIELD. Unique lakefront cluster home in wooded Locklin Pines. 2 bedrooms, den, 2 baths, central air, vaulted ceiling, fireplace, deck, large garage. Association mows lawn & removes snow. 2 lakes. $1200/month. 363-9819

405 Property Management

ABSENTEE OWNER
We personalize our service to meet your leasing & management needs.
• Broker - Bonded
• Specializing in corporate transferees
• Before making a decision, call us!
D & H
Income Property Mgmt.
Farmington Hills 737-4002

406 Furnished Houses For Rent

BIRMINGHAM: 3 bedrooms, completely furnished, appliances, dishes, linens, central air. Garage, fenced yard. Monthly. 258-1585

UNION LAKE FRONTAGE - Completely furnished. Dock, lovely home, 3 bedrooms, dining room, 1 bath, fireplace, 2 car attached garage, $1695/mo. 1-year minimum. D & H PROPERTIES 737-4002

W BLOOMFIELD - LAKEFRONT
Executive type, completely furnished, 4 bedroom, 2 car garage, $1200 month plus security. Mature couple. No pets. Available Oct 7 thru April. 313-338-6502

WHITE LAKE - Furnished lakefront home. 2 bedrooms, just bring linens. Oct 1- May 1. $700 month, 1st last & security 360-6687

WHITMORE LAKEFRONT House, furnished 2 Bedroom. Available Sept thru June. $535/MO. No pets. 261-1390 427-6010

407 Mobile Homes For Rent

FARMINGTON HILLS - Quiet older park. 1 and 2 bedrooms, appliances, carpet. No pets. Call: 474-2131

408 Duplexes For Rent

BIRMINGHAM
2 bedroom, fireplace, close to town, 1038 Bird. $695 per month. Call Glenn 356-0300

BIRMINGHAM - IN-TOWN
1776 Haynes. 2 bedrooms, 1 bath, central air, basement, garage. $750/mo. $25 heating allowance. Bob 647-0631 Jerry 644-1576

CANTON. 3 bedroom, 1½ bath, family room. Immediate occupancy. $725 month plus utilities.981-3627 626-1263

CANTON - 3 bedrooms, 1½ baths, family room, laundry, fully carpeted, appliances. Immediate occupancy. $740 per month. 855-4953

DEARBORN, clean 3 bedroom lower duplex, appliances, basement, garage. Rent $525, security $600. 4827 Williamson, O'Rilley Realty 729-0900

KEEGO HARBOR. 2 bedrooms, 1st. floor, garage, basement, washer/dryer 3177 Orchard Lake Rd., $875/mo. 681-6479

NORWAYNE - 2 bedroom clean remodeled carpeted. Stove, refrigerator, utility room, large fenced yard. $450/mo. + security. 459-0008

NORWAYNE - 2 & 3 bedrooms, carpeted & remodeled. Utility room, large yard. Clean. From $459 mo. + security. Nice location. 277-3038

WALLED LAKE. 2 bedrooms, 1½ baths, air, appliances, attached garage, basement. Deck, private wooded lot. Oct. 1. 661-1437

WAYNE - 2 bedroom brick duplex, basement, stove & refrigerator, thermal windows, hardwood floors, $425 + 1½ security. 728-8268

WESTLAND
OAK VILLAGE
2 bedroom, 1 bath brick ranch homes, $475 per month. Perfect for small families. Call about our Fall Special.
721-8111
Office: 2758 Ackley, Westland

WESTLAND, Ford & Newburgh. 3 bedrooms, newly renovated, appliances, & window treatments. Quiet area. $490 plus security. 591-9267

WESTLAND/NORWAYNE - 1 bedroom 4-plex, refrigerator & stove included. $350/mo. + $350 security. ADC & section 8 OK. 729-0553

WESTLAND, 2 bedroom, $400/month, security deposit required. Section 8 approved. Call after 7pm. 489-8553

410 Flats

DEARBORN AREA. 1 bedroom loft, kitchen, bath, all utilities included, private entrance. $400. 846-4013

FARMINGTON UPPER completely furnished, small, quiet area, no smokers or pets, $350 includes utilities, 1 month security. 471-5666

OLD REDFORD. 2 bedroom lower, appliances. Clean. $375./month, plus security deposit. Available immediately 531-0804

PLYMOUTH DOWNTOWN - Charming 1 bedroom, appliances, washer/dryer, deck, all utilities. No pets. 1 yr. lease $525 349-8248

PLYMOUTH Small 2 bedroom. Just painted! 512 N. Mill. Includes heat, stove & refrigerator. No pets. $455/mo. plus security 422-3365

PLYMOUTH-2 bedroom lower, carpet, basement storage, quiet neighborhood, walk downtown. $475. Leave message 348-0084

REDFORD TWP - deluxe 1 & 2 bedroom units from $435/mo. Ideal for professional persons on the go. Call Dave 255-5678

TROY 2 bedroom lower. Maple & Rochester road area. stove & refridgerator, $495/month 879-7451

412 Townhouses-Condos For Rent

AUBURN HILLS, SOUTHFIELD FARMINGTON HILLS
Outstanding 2 & 3 bedroom townhouses & ranches, some with attached garage & fireplace
Westbury-Auburn Hls 852-7550
Weatherstone-Southfield 350-1296
Foxpointe-Farmington Hls 473-1127
Summit-Farmington Hls 626-4396
Covington-Farmington 851-2730
KAFTAN ENTERPRISES
THE TOWNHOUSE SPECIALIST
Hours 11am-5pm

BEAUTIFUL wooded Bloomfield area. Minutes from M-59 & I-75. Spacious 2 bedroom, neutral colors, custom drapes, utility room/washer & dryer, plenty of closet space, central air, private deck facing gorgeous pond. $600 mo. 852-8058

Birmingham/Clawson
OPEN HOUSE
Sat. 10 to 3 - 929 Broadacre N. of 14 Mile, E. of Crooks
These spacious executive townhouses are nicer than most condos. 2 bedrooms, 1½ baths, deluxe kitchen, central air, covered parking, private entrances & basements, separate fenced-in patio yard & more.
Only $725 including heat
(ASK ABOUT OUR SPECIALS)
ALSO
Same unit with addditional 12 x 19 family room, only $775 including heat
Lease required. EHO
THE BENEICKE GROUP
642-8686 Sat: 280-0666

BIRMINGHAM CONDO, downtown, 2 bedroom, 2 bath, central air, heat, water, carport, stove, refrigerator, laundry facilities for only $950. Carpenter Management. 546-6000

BIRMINGHAM'S BEST GETS BETTER
NEWLY DECORATED
2 or 3 Bedroom Apts. Townhomes (with Full Basement)
From $700 Month
Immediate Occupancy
Leasing Hours from 9am-8pm Daily Sat. 12noon-3pm or call 646-1188

BIRMINGHAM, 1 bedroom, newly decorated condo. Refrigerator, stove, dishwasher. $565 per month, plus security. 647-8736

BIRMINGHAM - 1 bedroom Condo, newly decorated, cat O.K. $585/mo, includes heat & water. Appliances, pool. $300 security deposit. Metro West 261-3956, 421-7466

BIRMINGHAM - 1 Mo. Free Rent! Spacious 2 bedroom townhouse. New kitchen, fireplace, newly remodeled interior with vertical blinds, full basement with laundry hookup, central air, private patio. Call Mon. thru Sat. for appointment 644-1306

BIRMINGHAM
1 & 2 Bedroom Townhouses From $535
1 Bedroom Apartments from $485
Small charming complexes on Maple Rd. W. of Eton & on 14 Mile Rd. E. of Edgewood. Private entrances & basements with hook-ups for washer & dryer. Walking distance to downtown & shopping. No pets. Lease. EHO
THE BENEICKE GROUP
642-8686 Sat: 280-0666

BIRMINGHAM 2 bedroom condo, 1½ bath, $800/month. Short term lease available. All appliances. 540-3839

BIRMINGHAM
2 bedroom, central air, all appliances, $750/mo. + security The Home Co. 548-7779

BLOOMFIELD/Auburn Hills-spacious 2 bedroom in quiet wooded complex. New paint in/out, blinds, children/pets OK. $650 334-6812

Bloomfield Hills
1793 ALEXANDER DR.
WABEEK ON THE LAKE
ULTRA LUXURIOUS CONDO
3,800 sq. ft. +, & 1,000 sq. ft. storage. 3-4 bedrooms, all white inside & out, neutral carpet. Lots of marble & glass. Very modern design looking out on beautiful, private Wabeek Lake. Excellent fishing. Bloomfield Hills schools, security system & maintenance free. Are you successful enough in your professional life to be successful enough to enjoy your private life? This is a first class unit & it's just waiting for you. Possible option to buy. LET'S TALK - Asking $3100 per month. 855-5679

BLOOMFIELD HILLS nonsmokers condo, 2 bedroom, 1½ bath, near I75. Light decor $650/month plus deposit 879-0585

BLOOMFIELD Hills condo. Telegraph/Long Lake area. *1 bedroom, dressing area, nice living & dining. $495 heat, water included 258-7167

BLOOMFIELD HILLS TOWNHOUSE Near Cranbrook, Bloomfield Hills Schools. 3 bedrooms, 2½ baths, sunroom, family room, walk-out to patio, fireplace, hardwood floors, window treatments, all appliances, washer & dryer. $1,750/mo. Includes association fees. No pets. No smokers. For appointment after 6pm. 644-1531

CANTON
2 bedroom townhouse, $575. mo. Full basement, heat & water included. No pets. Call 274-5551

FARMINGTON HILLS: New 2 bedroom, 2 bath ranch condo with cathedral ceilings, separate entrance, garage, deck. Lease purchase plan. Call for details. 473-6180 Eves. until 9pm 348-1338

FARMINGTON HILLS, new 2 or 3 bedroom townhouse, 2 car garage, appliances. From $1400 per month. Available now! 489-9300

FARMINGTON HILLS - 12 Mi/Orchard Lake Rd. 1 bedroom, appliances, pool. No pets. 1 yr. lease. $515/mo. 356-5131 or 459-5546

FARMINGTON HILLS. 1 bedroom condo, extras, washer & dryer, on pool & tennis court. $820. mo. Mon.-Fri. 362-8413 Eves. 228-8293

NORTHVILLE - Highland Lakes. 3 bedroom, with basement. Carpet, drapes, appliances. Pool. No pets. $955 mo., heat included. 420-3326

NORTHVILLE - PINEKNOLL
Townhouse, 2 bedrooms, 1 bath, 2 half baths, family room, patio deck, no pets. $895 mo. 349-4150

Looking for the Doorway to the Apartment of Your Dreams...

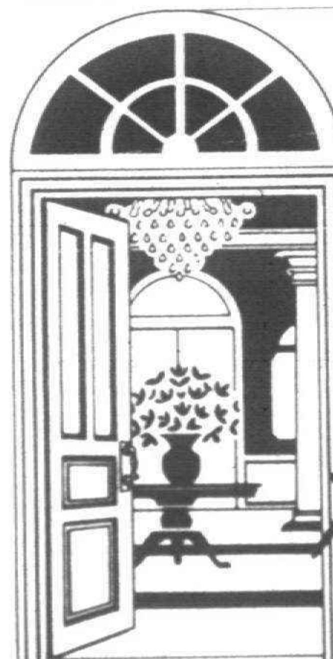

THEN CHECK OUR GREAT...
Apartments... LISTING
Every Monday and Thursday in the Classified Real Estate Section
Observer & Eccentric
CLASSIFIED ADVERTISING
644-1070 Oakland County 591-0900 Wayne County 852-3222 Rochester/Rochester Hills
DEADLINES: 5 P.M. TUESDAY FOR THURSDAY EDITION / 5 P.M. FRIDAY FOR MONDAY EDITION

412 Townhouses-Condos For Rent

Bloomfield/Waterford
BRIARWOOD TOWNHOUSES
2 & 3 bedroom, some with garages, some with fireplaces, ranch & 2-story. Swimming pool, park & nature trail plus much more. Cooley Lake Rd. at Lochaven.
363-7545

LIVONIA MALL AREA
1 bedroom condo available 9/1/91. Washer/dryer, central air, secluded setting, $500 + deposit and utilities. Sorry, no pets. 522-1811

NOVI
BEAUTIFUL TOWNHOMES
STARTING AT ONLY $695
Be a part of Novi's best rental community. Close to conveniences, far from expensive. We offer:
- 2 Spacious Bedrooms
- Terrific Kitchens
- Full Basements
- Novi school system
- Great location-near 96, 696, & 275

HURRY! ONLY a few left
NOVI RIDGE
Located on 10 Mile between Meadowbrook & Novi Rds.
349-8200
OPEN 7 DAYS
OPEN TILL 8PM MON. & THURS.

NOVI
Twelve Oaks Townhomes
2 & 3 bedroom townhomes, fully equipped kitchens, laundry hookups, mini blinds, basement & carports. Novi schools. Children welcome. Haggerty Rd. just S. of 10 Mile. Open Daily 1-5pm. (Closed Thurs. & Sun.)
471-7470

ROCHESTER - 2 bedroom luxury townhouse. End unit. Offers complete privacy. Surrounded by woods & beautifully landscaped rock gardens. $690/mo. 651-7138

Royal Oak
LUXURY TOWNHOUSE
LOVE CHILDREN & PETS
2215 STARR
2 kingsize bedrooms, spacious living room, woodburning fireplace, 1 bath, full basement, central air, dishwasher, self-clean oven, refrigerator. $665/mo. 354-9119

412 Townhouses-Condos For Rent

LIVONIA CONDO. Adult living. 2 bedroom, 2 bath, all kitchen appliances, air, bottom floor, front view. Newly painted, carpeting, carport, pool. Heat included. Storage & laundry facilities available. $695 plus security. AM. 945-5155 PM. 642-5312

NORTHVILLE-3 bedroom condo with family room, fireplace, & full basement. $900 monthly. Call Red Carpet Keim of Westland. 729-2500

NOVI TOWNHOUSE - 2 bedroom, 1½ bath, basement, neutral decor. Patio & air conditioning. $760/mo. Includes heat & water. 349-8274

PLYMOUTH - 2 bedroom, fully carpeted, stove, refrigerator, air conditioning, no pets. $645/mo., heat & water included. 453-6479

PLYMOUTH - 2 bedroom
Pool, lease & security, no pets. $595 includes heat & water. Ready Oct. 1. 591-6530 455-1728

ROCHESTER - Condo, 2 bedroom, air conditioning, free laundry, walk to town. $600. After 5, 370-9289

STERLING HTS. 2 bedroom, 1½ bath townhouse with attached garage, pool & tennis, heat, kitchen appliances, $750/mo. 939-1446

TROY - 16/I-75. Executive-style townhouse, newly decorated, 2 bedroom, 1½ bath, dining room, breakfast nook, fireplace, rec room, all appliances, central air, cable ready, pool, no pets. Heat & water included. $885 monthly. 737-4442

WALLED LAKE - Lakefront, large 1 bedroom condo. Beach, garage, large deck, all appliances. Dockage available. $650. per month. 540-2741 or 788-1472

West Bloomfield
Beautiful 1700 sq. ft. with garage, central air, 2 + bedrooms, 2½ baths, fireplace, good storage. Call for appointment 661-6890

WESTLAND
3 bedrooms, 2 bath townhouse, patio, basement, new carpet $740. David 213-712-1006

413 Time Sharing

SANIBEL ISLAND on the Gulf. Sleeps 6. Rental week 40 & 41, (week of Oct. 5 & 12). Call after 7pm or weekends. 313-477-6897

414 Southern Rentals

BOCA RATON, FLORIDA - 2 bedroom, 2 full bath Condo, 7th floor view of intercoastal & ocean. Pool, Health room & beach privileges. $2,000/MO. Dec. thru Mar.646-5169

414 Southern Rentals

ARUBA - now renting Easter Week April 19th-26th at the luxurious Playa Linda Resort. One bedroom suite, sleeps five located right on the beach. Please call immediately if interested. Gloria 313-584-5942

CENTRAL FLORIDA - Seasonal. Near attractions; MGM, Nassau. 2 Bedroom, 2 bath large duplex on golf course. 1-800-329-7663

COZUMEL MEX - Sol Caribe. Beautifully furnished suite, sleeps 4, diving, car rental discounts. Weekly thru Oct 30. Call Jody. AM.468-8403

DISNEY CONDO-Minutes away from Disney & Sea World. 2 bedrooms, pool, spa, boating & fishing. Available week of Dec. 21-28. 453-7619

DISNEY/EPCOT - Universal Studios 1½ Miles away. Luxury 2 and 3 bedroom, 2 bath condo, washer, dryer, microwave, pool, jacuzzi, tennis courts. From $525 per week. Days 474-5150 Evenings 478-9713

ENJOY A BEAUTIFUL condo on the ocean on Hutchinson Island, Florida, Oct. 6-13. Rent $600. Call for details after 6PM, 676-2842

FORT MEYER BEACH. Beautifully decorated 1 bedroom condo, directly on Gulf. Available by week or month. 553-2775 or 471-2047

HILTON HEAD - 1 bedroom, 1 bath condo accommodates 4 adults, full kitchen. On the beach, centrally located. $425/week.. 313-898-2007

MARCO BAY Resort, 2 bedroom condo near Naples, seasonal rates $2100 mo., $700 wk. Other dates negotiable. 462-6328, 813-495-2461

NAPLES FLORIDA, Foxfire golf course community, 2 bedroom, 2 bath, all appliances, fully furnished, golf, tennis, heated pool and jacuzzi. Call collect, 203-248-2523

PALM BEACH. 4 bedroom, 4 bath, den, dining room, loggia, living room, kitchen, jacuzzi & beach with cabana just steps away. Furnished, yearly or long season. 642-6449

VERO BEACH, FLA. Luxurious 2 bedroom, 2 bath, beautifully furnished condo on 27 hole golf course. Amenities include tennis, shuffle board, 4 pools, health club, workshop, ceramic room & more. Seasonal beginning Nov. 1st. Call after 3:30pm. 421-0805

WANTED TO RENT on Sanibel Island, Naples, Ft. Meyers Beach, a 2 bedroom/2 bath condo for late Feb. or March, on the Gulf. Call after 5pm. 522-4430: 591-3979

415 Vacation Rentals

AUTUMN IN TRAVERSE CITY
The Beach Condominium/Hotel. All condominiums on the water. Large sandy beach, whirlpool baths, heated pool & spa, sleeps 4, cable. Spectacular Sunsets & Fall Color Minutes from Golf & Shopping. Reserve now for Fall (Sept-Oct) Midweek from ... $69 - $99 Weekends from... $89 - $139 The Beach Condominium/Hotel. Please call. (616) 938-2228

BOYNE/PETOSKY AREA
8 bedroom cottage, Walloon Lake, available year round. 616-281-1715

EXCITING TRAVERSE CITY
Special Fall Rates. Perfect color tour home base. 1-2 bedrooms, motel suites, kitchens, pool, HBO. 1-800-968-2646

HALE - Family get away weekend in the north woods, 5 bedroom cottage, indoor pool, wooded area. 517-345-0711, 517-873-3501

HARBOR SPRINGS: 4 bedroom house in Birchwood Golf & Country Club. Enjoy golf, tennis & Fall colors. Weekend rentals. 788-7109

HOMESTEAD - Attractive 1, 2 & 3 bedroom spacious deluxe condos. Fall Color, Thanksgiving & Winter Ski Seasons. By owner. 553-0643

HOMESTEAD Condo, stunning lakeview/fall colors from large screened deck. Reduce rates & all amenities. 1 (313) 426-2172

LAKES OF THE NORTH: Traverse/Boyne Area -3 bedroom Swiss Chalet w/6 person Jacuzzi. Sleeps 8. Prime golf & ski area. Weekends or weekly rates. 382-7857

SHANTY CREEK - Schuss Mountain Chalet. 4 bedroom, 2½ bath, completely redecorated, TV & VCR, with all amenities. 822-4000

TORCH LAKE
Contemporary home, 3 bedrooms, 2½ baths, $150 nightly. 628-1908

TRAVERSE CITY. North Shore Inn. Luxury 1-2 bedroom, beachfront condos. Call now for low Fall & Color Tour weekend packages. Heated pool, VCR, HBO. 1-800-968-2365

TRAVERSE CITY - Fall color season. Waterfront home with fireplace, sleeps 12. Available for weekends or weekly rental. 616-947-7440

420 Rooms For Rent

BIRMINGHAM HOME, near x-ways. Employed gentleman only. Good for executive transferee. Call after 4pm 646-4661

BIRMINGHAM - Room for rent, house privileges, must like dog. $300/mo + security + ½ utilities. Call for appointment: 645-5456

BLOOMFIELD HILLS, furnished room/bath, lovely home, non drinking/smoking. $350/mo. + deposit, includes utilities & linens 647-6823

CANTON - Furnished room, bath, kitchen privileges for non-smoker. $70/wk. $100 security deposit. Good for transferees 981-3748

CANTON ROOM with house privileges. Professional female, non-smoker, preferably no pets. $350 plus utilities. Must see. Ask for Dave, 397-8796

LIVONIA - Beautiful quiet room, furnished cable. Adjustable bed, TV, VCR, stereo, Kitchen & laundry privileges. $240/mo. Mature gentleman, Non-smoker. 421-2925

LIVONIA ROOM
Woman preferred. 522-7665

LIVONIA. Non smoking female, room, new kitchen, laundry, air, cable, share home. $56 includes utilities. Leave message 422-6178

LIVONIA. $60 per week. Man over 35. No drinking or smoking. References. Nicely furnished. Good parking. 522-4937

OLD REDFORD
2 unfurnished basement rooms, $220 month. Non smoker, 25 plus. Security required. 531-5778

ROOM FOR RENT - Located on Merriman, between Plymouth & Joy. For employed gentleman, 35 year or older. 421-3105

ROYAL OAK - Near downtown. Clean, quiet. Shower, share kitchen, laundry available. Please call 542-0076 Or 399-8611

ROYAL OAK - Woodward & 11½ Mile. Near park. Holistic life style, quiet & peaceful. $275/Mo., utilities included. 545-2029 or 545-6624

SOUTHFIELD, furnished room for non-smoker/professional. $65 week. References & security required. 559-7654

WAYNE - furnished room, kitchen privileges, laundry, $55 per week plus deposit. Call after 5pm. 421-5561

WEST BLOOMFIELD - Very large unfurnished room. Male preferred. Kitchen, laundry and lake privileges. $325 a month. 737-6851

420 Rooms For Rent

REDFORD - Plymouth & Telegraph area. Newly furnished room, utilities included. $65. week ± 2 weeks security deposit. 255-2667

SOUTHFIELD-S.W. Nice area, clean & quiet. Large room for female. Must like cats. $55 per week includes utilities & laundry. Ask about free months rent! 533-0344

SOUTHFIELD - 12/TELEGRAPH: Furnished, off street parking, non smoking gentleman. $65/week. 356-2489

TROY room for rent. Nonsmoking female. Reduced rent in exchange for part time care of elderly woman. Evenings. 693-3838

421 Living Quarters To Share

"FREE EXPRESS FOR TENANTS" Featured on: "KELLY & CO." TV 7 All Ages, Tastes, Occupations, Backgrounds & Lifestyles.
HOME-MATE SPECIALISTS
644-6845
30115 Greenfield Rd., Southfield

AFFORDABLE HOUSING
Non-Smoking Southfield Homes Several Available No Fee Private room w/full house privileges Laundry/Cable/No Pets/No Lease
$235-$295
746-9237

BIRMINGHAM - Female roommate wanted to share spacious 4 bedroom home. Must be employed and a non-smoker. $450 plus security and utilities. 258-5064

FEMALE LOOKING for same to share furnished 2 bedroom, 2 bath luxury apt. as soon as possible. Rochester Hills. $365 & ½ utilities, plus 1 month security deposit. 299-5198 or 932-0500

FEMALE, neat & clean, to share 3 bedroom home in Farmington Hills. Non smoker. No pets. $400 per month. Call: 442-0964

FEMALE non-smoker seeks same to share 2 bedroom/2 bath Farmington Hills apt. $325 + ½ electric. Available Oct. 1. Cathy 489-0775

FEMALE to share with same, 2 bedroom, 2 bath Somerset Apt. $350 mo., half electric, small security deposit. Available Oct. 1. 649-1756

421 Living Quarters To Share

ALL CITIES • SINCE 1976
PAY NO FEE
Until You See Listings of "QUALIFIED PEOPLE"
SHARE LISTINGS • 642-1620
FREE CATALOGUE
884 So.Adams, Birmingham, MI.

APARTMENT TO SHARE, $80/week. No smoking, no drinking, no drugging. 455-6694

CLAWSON/TROY - Share house 1 mile from Oakland Mall. Washer/dryer, air, garage, cable. $275/MO. 390-2121 (Eves.)759-0144

FARMINGTON Hills-share 3 bedroom ranch w/large yard & garage, professional non-smoking male seeks same. $300/mo. 471-2437

FEMALE to share attractive 2 bedroom home in Royal Oak. Entire 2nd. floor, garage/laundry/storage. $375 + ½ utilities. Patti 543-8415

GARDEN CITY, $240 a month, $100 security. 1/3 utilities. 525-7811

LIVONIA - Partially furnished basement apartment. Private entrance. Share kitchen. Female only. $300 per month 425-0772

MALE or FEMALE for Waterford apt., $145 security, $265/mo + ½ utilities. Over 25 preferred. 683-2087

NON SMOKING FEMALE to share 2 bedroom, 2 bath apt. in Auburn Hills. 20 to 25 yrs. washer/dryer. $297.50/mo + utilities 853-3262

NOVI - professional person or student to share great apt. with private bath. Available Sept.30. $400 + ½ utilities, security. Call Rock344-9747

DOWNTOWN Plymouth home, female smoker to share, $350 month + utilities & security deposit, over 30, must like cats. 459-9646

PROFESSIONAL FEMALE to share cute Birmingham townhouse with same. $375/mo. + security deposit. Have female cat. Oct. 1. 644-7605

PROFESSIONAL, male/female, 30 plus to share 2 bedroom, 2 bath Southfield apt. Immediate occupancy. $337.50, half utilities. 355-5525

PROFESSIONAL MALE, Rochester Hills. Utilities, garage, laundry, own phone, references, security deposit. $495/mo. Call evenings. 375-9627

ROOMMATE TO share 2 bedroom, 1 bath apartment in Wixom. Male or Female. Clean, professional, non smoker. $275 + phone. Ask for Rbt. Days 437-7337 Evenings 960-9405

421 Living Quarters To Share

RELIABLE PERSON to share condo in Westland. Must be neat & clean. $275 per month plus 1/3 utilities. 595-4216 or 595-4978

ROOMMATE needed by Oct 1, $219 + utilities, large 4 bedroom house in Novi on Grand River between Taft & Beck Rd. 344-0834

ROOMMATE TO share 3 bedroom, 2 bath Troy home. Many amenities. Single or single parent with child. $450 + ½ utilities. After 6, 689-3671

ROOMMATE WANTED - Non smoker. 5 min. west of Oakland University. $265 mo. plus half utilities. Call 373-5943

ROOMMATE WANTED
$225 per month. House privileges. Quiet person, no drugs. Canton. 485-7539

ROOMMATE WANTED - 2 bedroom apt., non smoking female. Canton. 397-7151

ROYAL OAK CHARMING 3 bedroom house to share with neat young professional. Furnished. $275 plus ½ utilities. Must see. 642-7342

SEEKING Professional Female to share 3 bedroom apt in Warren, 696 & I-75 area. $220 month + ½ utilities. Available Oct. 558-9063

SINGLE FEMALE wishes to share 3 bedroom ranch home with same. Joy Rd./Inkster area. $300 per mo. plus part utilities. Call evenings 7PM-9PM, 937-0483

SINGLE WOMAN wishes to share her Hamtramck home with another single woman age 28-45. Must be non-smoker, non-drinker. 874-0362

SOUTHFIELD
Clean non-smoking male/female to share large centrally located home in country setting. Full kitchen & laundry privileges, $295 + ¼ utilities. 356-1563

SOUTHFIELD - Female to share 4 bedroom, 2½ bath colonial. Utilities include except phone. Non-smoker. Must enjoy animals. $400/mo. plus security. 827-1351

SOUTHFIELD - Share my clean house in quiet area. Private room, cable, washer/dryer, full kitchen. $275 + share. 423-1555

SOUTH REDFORD - Male or female to share 3 bedroom ranch with professional male. $300 per month plus security. 537-5305

STRAIGHT white male professional seeks same to share 2 bedroom apt. Bloomfield Hills. $290 month plus utilities & security. 452-0114

421 Living Quarters To Share

THIRD HOUSEMATE needed, Oakland County. Must be animal lover & non cigarette smoker. 353-2007. 939-1748

WATERFORD TWP. Professional person who would like to live in a more glamorous surrounding, 2000 sq. ft. condo on golfcourse, private room & bath, garage, laundry area. $650/mo. Call Marie 698-3700

WESTLAND Condo to share. Own bedroom & bath. Non-smoking female/references. $325. ± ½ heat. Leave message: 422-2098

WESTLAND, house, share utilities, $300 a month. $300 security. Available immediately. References requested 422-8353

WESTLAND - looking for roommate to share 2 bedroom apartment, fully furnished. $300 month includes utilities. 595-6521: 729-6200

W. BLOOMFIELD estate - Spacious home & grounds. Young professional. Bachelor/bachelorette. All utilities included. $325./mo. 855-5087

422 Wanted To Rent

SOCIAL SERVICE AGENCY is looking for two 3 bedroom houses for their independent living program. Will pay up to $600 and one 4 bedroom house for their group home. Will pay $900 to $1500 a month. Contact: Ms. George, 464-3344

WANTED - Furnished sleeping room in a neat home with kitchen & laundry privileges, bet. Adams, off E. Maple, in Birmingham 642-1620

427 Foster Care

OPENINGS FOR MALE/FEMALE My Farmington home. Licensed by state. Private & semi private. Hayward Manor 471-2898

429 Garages & Mini Storage

GARAGE STORAGE for rent, $58 per mo. Redford area. Call anytime. 532-1497

LARGE STORAGE
12x55 - 12x22 - 9 Mile & Farmington $285/mo. - Call after 5pm 474-2290

STORAGE SPACE AVAILABLE
Indoor, 8,000 sq. ft., outdoor. Boats, cars, RVs, etc. Best rates. 483-4442

Classifieds Work Buy it. Sell it. Find it. Call Today
591-0900 644-1070

EMPLOYMENT

500 Help Wanted

ACCOUNTANTS
Excellent position for Accountants with 0-2 years experience. If you have an accounting degree & are an ambitious self-starter, our growing fast-paced company wants to interview you. Please send resume & salary requirements to:
Accountant P.O. Box 779 Detroit, MI 48231

Administrative Agents & Assistant Managers
JOBS! JOBS! $$ JOBS $$
36 Immediate Openings
International youth oriented company opening 6 new offices. Need guys & gals for all depts. Must be an ambitious, enthusiastic self-starter and able to get along with the opposite sex. $275 - $500 Per Week to start. We train. FUN JOBS! Ask for JENNY
557-3550

AIR TRAFFIC CONTROLLERS

MEN & WOMEN
$25,000 TO $68,000
- No Experience Required
- Under 31 Years Of Age
- High School Diploma or GED
- U.S Citizenship Required
- Full Pay While Training
- Positions Available In Local Area

FREE ORIENTATION!
Holiday Inn Detroit Metro Airp
31200 Industrial Expressway
Romulus
Thurs Sept 19th 2pm or 7pm
Call: 1-800-648-9171 or 1-404-489-1472
Hi-Tech Research Corp.

CORPORATE CONTROLLER
Progressive team oriented mid-sized Plymouth, Michigan based manufacturing company serving the automotive sector is looking for a high energy, outgoing, analytical individual to fill the newly created position of corporate controller. Responsibilities include systems, costing, budgeting & planning & administrative. Successful candidate will be entrepreneurial, have a successful track record & exhibit excellent people skills. Please send resume in confidence & salary expectations to:
325 E. Eisenhower Parkway, Suite #2
Ann Arbor, MI 48108-3397

DECORATING REPRESENTATIVE
GOT A HEAD FULL OF DECORATING IDEAS? PUT THEM TO GOOD USE
We are now accepting applications for decorating representatives to sell our complete decorating services, including carpeting, draperies, wall coverings and accessories. Previous commission sales experience preferred.
WE OFFER:
- Paid Training Program
- Draw Against Commission
- Car Expenses
- Liberal Health Care Benefits
- Paid Vacation
- Employee Discount
- Company Paid Retirement Plan
- Company Sponsored Saving Plan

Send Resume to:
JCPenney
Attention: Joan Cole
P.O. Box 497
New Baltimore, MI 48047
Equal Opportunity Employer Male/Female

500 Help Wanted

A CAREER IN REAL ESTATE SALES WITH US IS A "REAL JOB". Our programs and support systems are so effective, we guarantee you a minimum annual income of $25,000 with unlimited potential. DON'T GAMBLE WITH YOUR FUTURE. CALL ME TODAY!!! INDIRA, 477-1111 REAL ESTATE ONE, INC. Farmington-Farmington Hills

ACCOUNTING Assistant, part time, Farmington Hills insurance agency, 10-15 hrs. flexible/week. Send resume to: Attn: Accountant, PO Box 3139 Farmington Hills, MI 48333.

ADMINISTRATIVE ASSISTANT
Full time position for administrative assistant. Position requirements are computer knowledge of Lotus & WordPerfect; customer relations; and report preparation. 4 year college degree desireable. Obtain & submit application by Tuesday, September 24, 1991 at the Resource Recovery & Recycling Authority of Southwest Oakland County, 43315 Sixth Gate, Novi, Michigan 48375. 348-4675

500 Help Wanted

ACT NOW
100 WORKERS NEEDED!
Immediate openings in the Livonia & Westland area doing light packaging work. Day & afternoon shifts available. Don't miss this opportunity.
Call for an interview
SOMEBODY SOMETIME
18320 Middlebelt
477-0514

A GREAT OPPORTUNITY
Join the excitment! Our fun, fast paced store DOLLAR BILL$ sells everything for $1 Dollar. We seek high energy, self-motivated individuals to join our fast growing company. Good paying growth opportunities. Now hiring Managers and Assistant Managers for our expansion into the Detroit area (Redford & Westland). Retail fast food or convenient store experience a plus.
Apply in person or send resume to:
DOLLAR BILLS
34640 Warren Rd.
Westland, MI 48185

CUSTOM DECORATING STUDIO COORDINATOR
JCPenney is now accepting applications for a full time person to oversee our Custom decorating Studio. Clerical experience helpful and some computer background preferred.
WE OFFER:
- Liberal Health Care Benefits
- Paid Vacation
- Employee Discount
- Company Paid Retirement Plan
- Company Sponsored Saving Plan

Send Resume to:
JCPenney
Attention: Joan Cole
P.O. Box 497
New Baltimore, MI 48047
Equal Opportunity Employer Male/Female

JEWELRY MANAGEMENT
In 1990, SERVICE MERCHANDISE:
- EARNED over $60 MILLION in profits on sales of nearly $3½ BILLION.
- OPENED more than a dozen new stores.
- PAID OUT incentive awards based on 125% achievement of profit objective.

And our plans for the future are just as ambitious!
To help us continue our growth and progress, we're looking for some experienced
JEWELRY MANAGERS/ASSISTANTS
DIAMOND SALES CONSULTANTS
Successful candidate will have at least 2 years retail jewelry experience.
If you're ready to share in our success, send your resume or letter of inquiry to:
Randy Huttner
SERVICE MERCHANDISE
43635 West Oaks Drive
Novi, MI 48050
America's Leading Jeweler Service Merchandise
Equal Opportunity Employer m/f/v

500 Help Wanted

ACCEPTING APPLICATIONS
For full time custodian. Evening hours. Schoolcraft & Telegraph. 891-1755

AEROBIC INSTRUCTORS, must be experienced. Good pay. Livonia area. Also floor intructors, will train. 363-8921

AGENCY/OWNERS with Farmers Insurance Group, College degree required. Start part time while you learn. Subsidy. Call at 652-3978

ADVERTISING SPECIALIST
Responsibilities:
day-to-day decisions & development of co-op advertising programs. Develop and implement methods for tracking expenditures against budget.
Qualifications:
Bachelor's degree, excellent organizational & communication skills, 2 years advertising experience preferred. Strong Lotus 1-2-3 & dBase IV a must. Financial background a plus.
Send resume and salary history to:
CELLULAR ONE
Human Resources Department
31500 Northwestern Hwy., Suite 300
Farmington Hills, MI 48334
No phone calls Please!
Smoke-Free Environment
An Equal Opportunity Employer

500 Help Wanted

ADMISSIONS DIRECTOR
High energy, self-motivated sales representative. Experience only need apply. Commission + bonus.
Milane Modeling Career Center 356-1125

ALL STUDENTS $8.00. TO START Part Time work. Scholarships, College credits. Only 30 positions left. 458-6377, 9am-9pm

APPOINTMENT SETTERS
Part-time evenings and weekends. Must have pleasant phone voice. $6.25 and up. Contact: Mrs. Tewes at 427-9335

All Permanent Positions

• Accountants	$22-49K
- Big Six Firm	
• Account Executive	$18-34K
• Advertising	To 25K
• Assembly Line	$10-15/hr.
-Major Auto Supplier	
• Bank Teller	$6-8/hr.
• Business Administration	$21-24K
• Cashiers	$5.50-7/hr.
• Clerical - Receptionist	$6-10/hr.
• Computers	$18-32K
• Construction	$8-14/hr.
-Top Midwest Company	
• Credit Collections	$8-12/hr.
• Customer Service	$7-9/hr.
• Die Setter	$8-11/hr.
• Dock Work	$8.50-11/hr.
• Drivers (Local + O.T.R.)	$7-14/hr.
• Engineers (All)	To 60K
• Factory	$8-14/hr.
• Finance	$22-28K
• General Laborers	$6-8/hr.
• Graphic Design	To 26K
• Grinders (ID/OD)	$7-11/hr.
• Heating & Cooling	$8-9/hr.
• Hilo Driver	$8-11/hr.
• Keypunch	$8/hr.
• Legal Secretary	$9/hr.
• Loaders	$6-8.30/hr.
• Machine Operators (All)	$8-18/hr.
• Mail Room	$8-9/hr.
• Maintenance	$10/hr.
• Managers	$21-29K
• Manager Trainee	$18-20K
• Mechanics	$8-13/hr.
• Medical (All)	To $22/hr.
• Office Manager	$24-28K
• Packaging	$6-8/hr.
• Production	$8/hr.
• Production Manager	To 24K
• Quality Control	To $12/hr.
• Sales-Retail	$6-9/hr.
-Wholesale	
• Security	$7/hr.
• Store Managers	$18-24K
• Telemarketers	$6-11/hr.
• Warehouse	$7-12/hr.
• Welders (All)	$8-9/hr.

And Many, More...
CITYWIDE EMPLOYMENT AGENCY
730-9227
100% Refundable $95 Fee

CINEMARK THEATRES NOW HIRING
We need neat, polite, conscientous & trustworthy people to fill all theater positions; CONCESSION ATTENDANTS, CASHIERS, DOOR PERSONS & USHERS
Must be reliable for full & part time work. Seniors & college students are encouraged.
Apply: TEL-EX CINEMA
25267 Telegraph Rd. at 10 Mile
After 12 NOON

ABUNDANCE OF JOBS
APPLY NOW
We are currently hiring dependable temporary personnel to work long term day shift assignments. Jobs available in the Livonia, Plymouth and Canton areas.
- Circuit Board Assemblers
- Shipping & Receiving
- Wire Harness Assembly

No experience necessary. Must have reliable transportation. Benefit package offered. Don't miss this opportunity.
REFERRAL BONUS
General Management Services
14700 Farmington Rd., Suite 104
Livonia, MI 48154
427-7660
Equal Opportunity Employer

500 Help Wanted

ACCOUNTANT/CONTROLLER
2-3 years in public accounting with CPA preferred. Retail accounting experience helpful. Forward resume & salary desired to: Sav-On Drugs, 6510 Telegraph, Bloomfield Twp. MI 48301 No Phone Calls, Please.

AFTERNOON AIDE - part-time for Farmington Hills pre-school. Experienced preferred. Please apply in person at Children's World Learning Ctr. 29375 Halstead, Farmington Hills or call 553-4656

AN OPPORTUNITY FOR ALL!
Ladies and gentlemen, if you're an enthusiastic, energetic individual currently working in an office situation, salary or hourly position, this opportunity can change your life! Michigan's largest specialty sleep retailer offers you a rare chance to join our winning sales team. Earn $25,000-$35,000 with little or no experience today. Individuals with sales experience are elegible for our new fast-track management program. Candidates should call Mr. Cook, Tuesday, Sept. 17, 10am-2pm for an interview request. 1 (800) 521-6481

ASSEMBLERS
Immediate positions available for dependable individuals at a plastics company located in the Novi/Wixom area. Shift hours 7am-3:30pm, starting pay $5-$5.25/hr.
Call for an interview
SOMEBODY SOMETIME
477-0514

ATTENTION
Good Worker Needed
Men & Women
Light Assembly
Start at $5.00/Hr.
Novi Area
Afternoon Shift
442-2255

ATTENTION HOMEMAKERS
Needed for cleaning hallways and laundry rooms in apartment complexes. Day work, $5.25 - $5.50 per hour. Paid holidays and vacations. Call Mon. - Fri., 8 AM. - 3:30 PM. 427-4343

500 Help Wanted

APT. MANAGER COUPLE
Husband & wife team to manage luxury apartment community in Farmington Hills. Prior apartment manager experience a must. Excellent salary & benefits to right candidates. Call for appointment:
Kaftan Enterprises, Inc.
352-3800

ASSEMBLY & PRODUCTION
Workers needed for day and afternoon shifts. Apply in person Mon-Fri, 8-4:30 at Lawrence Plastics, 3250 Oakley Park Rd., Walled Lake. 1 block W. of Haggerty.

ASSISTANT MANAGER
For West Bloomfield luggage/handbag store. Retail experience required. Call for appointment 855-3180

ASSISTANT STORE MANAGERS
- $23,000 YR. -
5 day - 50 hour work week. Full benefits. Previous retail supervisory experience a plus.
Employment Center, Inc. 569-1636

ATTENTION HOMEMAKERS or handicapped people who cannot get out to work. Work part time calling for Purple Heart. Call 9am-5pm, Mon-Fri. 728-4572

ATTENTION!
IMMEDIATE OPENINGS in the Oakland County Area for all types of jobs. Call Mon. thru Sat. 332-6667

ATTENTION: Part time Marketing Research positions open in Birmingham. No sales, strictly research. Day, evening & weekend hrs. available. 540-5332

ATTENTION
RETIREES
STUDENTS
PART-TIMERS
Western suburban firm has telemarketing positions available. Calling on existing & new clients. Monday - Thursday 5pm - 9pm, Friday 2:30pm - 6:30pm & Saturday 10am - 2pm. Call now for your appointment.
TEMPORARY RESOURCES
737-1711
Southfield - Farmington Hills - Troy
An Equal Opportunity Employer

AUTO COUNTER HELP
Goodyear Tire Center. Full & part time positions. Hourly plus commission. Advancement opportunities. Call Patrick, Farmington 477-0670

AUTOMATIC SCREW MACHINE
Acme & Davenport operators. Full time, days and nights. Benefits. Experienced required. Apply 24650 North Industrial Dr. North of Grand River between Haggerty & Halsted.

AUTO MECHANIC
Certified with driveability experience. Southfield facility. Salary + commission + bonuses + benefits. 356-6565

AUTO MECHANIC
Immediate opening, must be certified. Paid holiday, medical and vacation. Earn 25K plus. 561-5088

ILLUSTRATOR/DESIGNER
We're Valassis Inserts, one of the nation's largest sales promotion companies, and we're looking for a multi-talented individual to join our Design Services Department. As part of our team, you'll be responsible for black and white illustrations, ad development, and brochure/newsletter design.
A successful candidate should have a bachelors degree and be familiar with several media. Computer illustration skills are a plus.
We offer a competitive salary, full benefits, and the opportunity to grow with our progressive company. Send your resume to:
Valassis Inserts
36111 Schoolcraft Rd
Livonia, MI 48150
Attn: Cristin Kelter
An equal opportunity/drug testing employer

EXPERIENCED POWER UTILITY PERSONNEL WANTED
Harris-Syndeco has immediate openings to fill the following positions for long term projects in Michigan:
- Project Design/Service Planners
- Line Technicians
- R/W Agents
- Engineering Technicians
- Line Patrol

Power Utilities Retirees Welcome
Excellent Pay & Benefits
Fax Resumes to: 313-646-8813
or C.J. York at: 313-646-8807
Equal Opportunity Employer

500 Help Wanted

NEW CAR dealer finds it necessary to expand service operations. We are now accepting applications in the following areas: light and heavy repair, transmissions and driveability. We offer security with a 50 year old firm, 5 day work week, company paid benefits, excellent compensation program. Don't miss this opportunity. Apply in person: 33300 Ford Rd., Westland. See John Vitale.

AUTO BILLER/BOOKKEEPER
If you are an ambitious hardworking individual that as experience working in a car dealership title department, we have the perfect position for you. Excellent pay & benefits. Call Jenny, Tues. to Fri. 10-6pm. 478-8200

AUTO CLEANUP/DETAILING
Super clean shop with great pay! Experienced only
Duratron 350-9180

AUTOMOTIVE - Oil change technicians needed for large general repair facility. Light mechanical duties. Room for advancement. Full or part time. Apply in person: Davis Auto Care, 807 Doheny Dr., Northville (near 7 Mile & Northville Rd. in Northville Industrial Park). 349-5115

AUTOMOTIVE PORTER
Full time, for new car dealership. Benefits after 90 days. Please apply in person to Mr. Viso:
JACK DEMMER FORD
37300 Michigan Avenue
Wayne, Michigan
An Equal Opportunity Employer

AUTOMOTIVE
Tuffy Muffler needs assistant manager and experienced/certified muffler and brake installers. Apply 24400 Novi Rd., N. of 10 Mile, in the Omni Auto Mall.

AUTO PORTER - full & part time positions available. Apply at 30250 Grand River or call 474-0500 Ask for Alan, Holiday Chevrolet.

AUTO PORTER - full time. Must be clean cut & hard working. Apply in person, Gordon Chevrolet, 31850 Ford Road, Garden City. See Tim Charnock.

AUTO SERVICE MANAGEMENT
Oil Dispatch 10 Minute Oil Change Centers seeking entry level management. Call Mon.-Fri 355-1034

AUTO TECHNICIAN Needed - Min. 2 yrs. experience. Must be certified in brakes, front end and engine repair. Contact Ken Saylor at: Speedy Muffler King 326-3360

AUTO TECHNICIAN needed for full service shop. Must be state certified, A.S.E. preferred. Flat rate $22.88 for qualified person. 535-4840

AWNING INSTALLERS
Construction background helpful. Own hand tools. Valid drivers license required. 3927 Fourth St., Wayne, MI 721-2100

A-1 CLEANING is hiring Window Cleaners. Some experience preferred. Full time, Mon-Sat. $6/hour to start. Own car required. 855-1071

500 Help Wanted

BACK TO SCHOOL?
Flexible hours. Basic math & reading skills a must. $8.00 starting pay. 458-6377, 9am-9pm.

BAKERY & CASHIER HELP
Wages depending on experience. Call for appointment.
Novi 349-2034

BANKING
IT PAYS TO WORK PEAK TIME AT MICHIGAN NATIONAL BANK
Start as high as $10.05 an hour
Our peak time positions are ideal for busy people who want to work strictly part time & don't need conventional benefits.
Starting rates are from $8.15 to $10.05 per hour. At Michigan National peak time pay is determined by work schedule.
Candidates should be available for 3 weeks of full time training in Southfield.
Employment applications will be available at the branch listed below between the hours of 10am - 2pm.
TUESDAY, SEPT. 17, 1991
Michigan National Bank
2950 Walton (at Adams Rd)
Rochester Hills, MI.
If you can't join us on this date, you can obtain application information by calling our Job Hotline at 473-3152
Hair Substance abuse testing is part of the pre-employment process.
An Equal Opportunity Employer

BANKING TRAINEE
$283.50 - $472.50/wk.
Call Today 557-1200
Fee $95.00 JNI Agency

BARBER OR HAIR DRESSER
With clientele, 3 months free rent or percentage. Southfield Salon. 437-9457

BARBER/STYLIST - 18-20 hours. Evenings or days. Immediate opening. Friendly atmosphere. Canton area. Good commission. 459-7350

BAR STAFF/PORTERS needed. Apply at: Hartfield Lanes, 3490 W. 12 Mile Rd. Berkley. 543-9338

$150 BONUS
LIGHT INDUSTRIAL
Immediate openings—in all areas. Now hiring for all shifts. Bring valid I.D. and social security or birth certificate. Applications being accepted only during these times: 9 AM. - 11 AM., and 1:30-3:00 Tues., 9-17 and Thurs., 9/19.
TEMP-MED INSURANCE, HOLIDAY PAY, OVERTIME PAY, CASH BONUSES.
37625 Ann Arbor Rd.
Suite 101-A
Livonia
(Between Newburgh and Ann Arbor Trail)
29777 Telegraph
Suite 1311
Southfield
(On West side just North of 12 Mile)
SNELLING TEMPORARIES
NEVER A FEE

BOOKKEEPERS ASSISTANT
To assist Accounting Dept. with AR, AP, Bank Reconciliation, Enventory, etc. Familiarity with General Ledger & Computer experience desirable. Part/Full-time as needed. Send resume to BOOKKEEPER:
2920 Technology Dr
Rochester Hills MI, 48309.

BOOKKEEPER WANTED for Dearborn based trucking company. Medical benefits provided. Experience required. Please reply to: Box 868 Observer & Eccentric Newspapers, 36251 Schoolcraft Rd., Livonia, Michigan 48150

BORDERS BOOK SHOP in Novi is now hiring full time book sellers for the holiday season. Apply at or send resume to: General Manager, Borders Book Shop, 43263 Crescent Blvd., Novi, MI 48375

BURNED OUT?
Tired of living from paycheck to paycheck? Change your lifestyle. Call 313-746-9695

BUS DRIVER
Driver needed for new Senior Living Community in Dearborn. Part time, flexible hours. Experience with driving preferred. Immediate position. For information please call: OAKBROOK COMMON: 441-0600

CANVASSERS
Earn Big Bucks!
Call Now! 459-4404

CARETAKER COUPLE
Full time for apartment complex in Novi. Wages include apartment and utilities. 624-8555

CAREER OPPORTUNITIES
Full time day and afternoon positions available in a professional photo finishing lab. No experience necessary. Must be able to work overtime and some Saturdays. Starting pay $5.15 per hour. Raises and promotions based on performance. Apply: North American Photo, 27451 Schoolcraft, Livonia, MI

500 Help Wanted

BUDGETEL INN
41211 Ford Rd., Canton is now accepting applications for room attendants and front desk clerks. Incentive wage program for room attendants, $4.60-$4.95 + per hour. Front desk from $5 per hour. Apply in person. No phone calls PLEASE!

BUYER TRAINEE
The Fastener House a division of RB & W an industrial fastener distributor is seeking a buyer trainee for ground floor opportunity. You will be responsible for buying, expediting & quoting for our branch in Livonia, Michigan. Degree would be a plus. We offer competitive salary, benefits and advancement opportunities. For confidential consideration send resume outlining your background to Branch Manager
The Fastener House
P.O. Box 9286
Livonia, Mich 48150
No phone calls please
Equal Opportunity Employer M/F

CAD OPERATOR
Groundwater Technology, world leader in on-site assessment and remediation of contaminated soil & groundwater seeks an experienced (2 or more years) AutoCAD v. 10/11 to produce drawings graphs & documentation for environmental projects (maps, well logs, hydrographs, aquifer statistical graphs and system designs). Strong benefits and competitive salary await the creative individual.
Please forward your resume to:
Groundwater Technology
23933 Research Drive
Farmington Hills, MI. 48335

CAREER OPPORTUNITY
Stanley Steemer, the nations leading provider of residential and commercial carpet and upholstery cleaning is adding full time Carpet Technicians at its Novi location. If you are a high school graduate, have a good driving record and would like a challenging and rewarding career opportunity applications are being accepted at 24404 Catherine Industrial Dr., Suite 316, Novi, MI., or call 348-4400

CARPENTER APPRENTICE
$6.75 per hour to start.
Call: 684-6788

CARPENTERS & LABORERS
Reliable people.
Call. 981-9190

CARPENTER WANTED
Minimum 2 years experience in rough framing. Call 477-9488

CARPET CLEANING
Experienced Residential Job Leader wanted for high quality Carpet Cleaning Co. 425-4813

CARPET INSTALLERS
experienced with van and helper. Plenty of work. 427-4100

CARPET INSTALLERS HELPER
Experience preferred. Valid drivers license required. Call. 591-0362

7-11 is now hiring full time day and afternoon shifts for cashiers & stock persons. Apply in person 8am-4pm, corner of Warren & Canton Center.

CASHIER
Amoco food shop. Full or part time. Afternoons & evenings. Must be responsible and pleasant. Apply in person, corner of Joy & Sheldon in Canton.

CASHIER/CLERK
Retail drug store, full or part time, over 18. Must apply in person: Sav-On Drugs, 6510 Telegraph at Maple. No phone calls, please.

CASHIER, DELI, MEAT & PRODUCE
Top wages. Birmingham. Experienced. Flexible hours. Call Kelly 644-6060

CASHIER & Driveway Attendants, full & part time, $4.50 & $5. plus benefits. Immediate opening. Shell Auto Care Farmington 553-2622

CASHIER - Experienced only. $6/hr. Part or full time. Also stock person needed. 27800 W. 8 Mile/Grand River corner, Farmington Hills.

CASHIER - full service Mobile station. Apply at 36300 Five Mile at Levan in Livonia.

CASHIERS
Full or part time for Amoco Food Shops, 85% reimbursement, free life insurance, vacation & medical.
Apply at:
Schoolcraft & Farmington Rd
9 Mile & Farmington Rd
7 Mile & Telegraph

CASHIERS
Full and part time positions available. Apply in person at the following TOTAL PETROLEUM locations:
Oak Park 10 Mile & Coolidge
Royal Oak Woodward & Coolidge
Berkley 12 Mile & Buckingham
An Equal Opportunity Employer

CASHIERS
Full or part time 85% reimbursement tuition. Life insurance. Paid holidays. Paid vacation. Apply at: Schoolcraft & Farmington Rd.s/9 Mile & Farmington.
Amoco Food Shops.

CASHIERS needed. Flexible hours, fair pay, good benefits. Responsible only, need apply at: Mobil, 37810 Grand River, Farmington Hills.

CASHIERS & SALES
Positions available, full time for drugstore operation, start at $5/hr with benefits. Apply Warren Prescriptions, 32910 Middlebelt at 14 Mile, Farmington Hills 855-1177

CASHIERS, STOCKERS
MEAT WRAPPERS
For new store opening soon. Apply in person at: Food Max, 27333 Cherryhill, Inkster

CASHIERS & STOCK
Full time & Part time
Will train. Good wages. 476-7786

CASHIER/STOCK
Perry Drug Stores, Inc. is seeking part time Cashier/Stock persons. Must be able to work flexible hours. Apply in person at: 37037 Grand River, Farmington.

CASHIER - SUPERVISOR
Full time, vacations, benefits, 401K. Experienced only. Send resume to: Joe Randazzo's Fruit Market, Attention: Personnel Director, 24135 Joy Rd., Dearborn Hts., MI 48127

CASHIERS
We have immediate full and part time openings for honest, hardworking individuals. Experienced or not - we will train. Possibilities for rapid advancement. Flexible shifts. Good starting wage. Apply at person at:
CLARK OIL
27480 W. Seven Mile
Livonia
24205 Orchard Lake
Farmington
25311 Telegraph
Southfield

CASHIER WANTED
Mature, person, days or afternoons. Apply in person: 35425 Ford Rd. Westland.

CAT GROOMER
needed. Experienced only. Flexible Hours. Call 540-7802

CAULKERS & BRICK CLEANERS
Experience preferred. Must have vehicle. Call, Monday-Friday, 9-5pm 313-344-2511

CERTIFIED PUBLIC ACCOUNTANT
Entry level position. Small CPA firm. Send resume to; Box 878 Observer & Eccentric Newspapers, 36251 Schoolcraft Rd., Livonia, Michigan 48150

CHANGE YOUR LIFE!
Start a new career in real estate today. Call Lisa Dumas at 356-7111
REAL ESTATE ONE

CHAUFFEUR for busy limousine service. Experience preferred. please call Mon-Fri between 9-5. 626-8262

CHILD CARE ASSISTANTS
Full & part time.
Experience preferred.
Call: 544-5897

CHILD CARE STAFF
Flexible, Full Time/Part Time
My Place (Just for Kids)
32675 Northwestern, S. of 14, or 3810 W. Maple at Lahser

CHRISTMAS HELP
$8.00. TO START
Flexible around classes
Scholarships, internships available
Call 9am-8pm, 458-6377 338-8579

500 Help Wanted

CHILDCARE WORKER for Livonia pre-school and daycare center. 35-40 hours per week. $4.50 to start, bonuses. 525-3730

CHURCH PIANIST
for large church in Canton. References needed. For appointment call Music Director. 981-6460

CITY CLERK'S OFFICE
Assistant Deputy City Clerk - The City of Wayne is accepting applications to establish an Assistant Deputy City Clerk eligible list, based on competitive examinations. Salary range $18,194 - $22,254. Must have high school diploma or GED. Must pass a typing test (40 wpm minimum). At least two years clerical experience. A minimum of one year in a governmental setting with public contact. A minimum of four years experience administering and tabulating governmental elections. A minimum of one year experience using a computerized voter registration system. A Notary Public Commission. The City of Wayne is an Equal Opportunity Employer and minority candidates are encouraged to apply. Applications are available at the Personnel Department, City of Wayne, 3355 South Wayne Road, Wayne, MI 48184. Completed applications must be received in the Personnel Department by September 27, 1991.

CITY OF LIVONIA
The City of Livonia is seeking qualified black and other minority applicants as well as white applicants for employment without regard to race for TEMPORARY AND/OR PERMANENT FULL-TIME AND/OR PART TIME employment opportunities for the following positions. Applicants must be U.S. citizens or resident aliens with the right to work in the U.S. and have a high school diploma or its equivalent.

BUILDING INSPECTOR
$31,865.60-$35,588.80. Must possess and maintain a valid driver's license, be familiar with local, state and national building codes and have some knowledge of electrical, plumbing and heating codes. Have either: At least 5 years full-time paid experience in responsible residential and/or commercial building construction work, 3 years of which have been within the last 10 years; OR at least 3 years of full-time paid experience in responsible residential and/or commercial building construction work within the last 10 years, PLUS either (1) Completion of at least 2 semesters (30 credit hours) related to a building construction program at an accredited college or university, (2) Completion of at least 4 semesters (60 credit hours) in an accredited college or university, or (3) One year of full-time paid experience as a building inspector within the past 5 years, OR An equivalent combination of the above experience and education. ORIGINAL HIGH SCHOOL DIPLOMA OR G.E.D. AND COLLEGE TRANSCRIPTS AND DRIVER'S LICENSE MUST BE SUBMITTED AT TIME OF APPLICATION. Apply no later than 5 p.m. OCTOBER 4, 1991.

PLUMBING INSPECTOR
$31,865.60-$35,588.80. Must possess and maintain a valid driver's license, have either a Journeyman or Master Plumber's License from the State of Michigan OR have a degree in Sanitary Engineering from an accredited college or university. Have at least three (3) years of responsible full-time paid experience in the field of plumbing. Some experience in heating and air conditioning installations is desirable but not necessary for entrance to the examination. ORIGINAL JOURNEYMAN'S LICENSE OR MASTER PLUMBER'S LICENSE OR COLLEGE TRANSCRIPTS AND HIGH SCHOOL DIPLOMA OR G.E.D. AND DRIVER'S LICENSE MUST BE SUBMITTED WITH APPLICATION. Apply no later than 5 p.m. OCTOBER 4, 1991.

CLERK I
$18,262.40-$20,196.80. Must have 1 year full-time paid clerical experience or two years in an appropriate clerical cooperative educational program (documentation of official cooperative education agreement(s) must be provided at time of application). NOTE: Part-time work experience may not be substituted for the full-time experience requirement noted above. Apply no later than 5 p.m. OCTOBER 11, 1991.

PERSONNEL ANALYST I
$28,849.60-$33,633.60. Must have a Bachelor's Degree from an accredited college or university with a major in personnel or human resource management, public or business or business administration, psychology or closely related field; have a minimum of one year full-time paid work experience in personnel processes including employee position/classification plans; compensation and benefit administration; recruitment, testing and selection procedure utilizing statistical applications; developing and conducting training programs; employee/labor relations; and experience using PC's and software packages for spreadsheets, data retrieval and statistical analyses for computerized compensation schedules and employee/applicant tracking system is preferred. ORIGINAL BACHELOR'S DEGREE/COLLEGE TRANSCRIPT MUST BE SUBMITTED WITH APPLICATION. Apply no later than 5:00 p.m. OCTOBER 11, 1991.

Apply at: Livonia City Hall, Civil Service Dept., 3rd Floor, 33000 Civic Center Dr., (5 Mile & Farmington Rds.), Livonia, MI 48154, 421-2000, Ext. 294.
NO RESUMES ACCEPTED
An Equal Employment Opportunity Employer M/F/H

CITY OF SOUTHFIELD
"CAREER IN PUBLIC SAFETY COMMUNICATIONS"
Emergency Communication Dispatcher. Receive emergency calls, complaints and inquiries from the public, evaluate information and dispatch police, fire, and emergency medical service. Experience helpful, training provided.
Full time shift work, including nights, weekends and holidays. Excellent wage and benefit package. Starting salary $24,020. Uniforms provided.
Must be high school graduate or equivalent, possess a valid driver's license and a good driving record. Further qualifications include one year experience in any of the following: dispatch, military, or public safety experience or successful completion of one full year of college, business or vocational school. Applicants will be subject to a lengthy testing process and an extensive background investigation. Must be able to communicate well in English, both verbally and in writing, work well with others, and function under stressful situations. Minimal typing ability required.
City of Southfield application form required; applicants wishing to qualify based upon higher education MUST submit a transcript with application. Apply no later than 5:00 p.m., Friday, September 27, 1991 at:
Personnel Department
CITY OF SOUTHFIELD
Lower Level-Parks & Rec. Bldg
26000 Evergreen Road
Southfield, MI 48076
Equal Opportunity Employer/AA
A DRUG FREE WORKPLACE

CLEANERS/SUPERVISORS
PART-TIME, 5 nights per week, Mon.-Fri., I-275 Corridor areas. Call Susan 455-9788

CLEAN, EXERCISE & EARN!
If you have energy to burn, call America's #1 home cleaning service. Mon-Fri., day hours only, weekly pay. Car needed. Paid mileage. Call Merry Maids. 525-7290

CLEAN UP Person for salon in W Bloomfield. 5pm-9pm Sat. or Sun a.m. $6.50 to start. References & experience. Call Lynn 851-7484

CNC MACHINISTS
All shifts, 6 months factory experience. Farmington Hills. $6.25/hour Call Lana, UNIFORCE. 473-2935

CNC MACHINIST - OPERATOR
CNC set-ups & programmer for prototype & production. Three years experience on machining centers - Bridgeports. Excellent benefits. Farmington Hills location. 471-0373

CNC MILL OPERATORS
CNC MILL PROGRAMERS
DECKEL OPERATORS
Days & Nights
684-5419

CNC PUNCH PRESS OPERATOR PROGRAMMER for Amada machine. Blueprint reading required. Apply in person: 13340 Merriman Road, Livonia.

500 Help Wanted

CLINIC OPERATIONS ANALYSIS AND PROJECT COORDINATION
Assists in identifying and implementing opportunities to enhance productivity/revenues/service and contain costs. Reports to senior management positions responsible for outpatient clinic network. Masters of Health Care of Business Administration and 5 years experience in management systems or financial/operational analysis required. Health care experience helpful. Please reply to:
BOX 900
Observer & Eccentric Newspapers, 36251 Schoolcraft Rd., Livonia, Michigan 48150

CNC LATHE OPERATOR
Days. Some shop experience required. Farmington Hills. 477-6895

COLLECTIONS
Fretter Inc seeks an assertive, result oriented individual to implement & manage our inhouse collection department. Your 3-5 yrs of inhouse collection experience could be your key to joining our dynamic organization. We offer competitive salary and a comprehensive benefit package. Please send your resume including salary history to: Fretter Inc, Attn: Loss Prevention Dept, 28833 Telegraph Rd, Southfield, MI 48034.

COLLECTIONS SPECIALIST
Assertive, energetic, self-starting individual needed for health care agency located in the Southfield area. Seeking person to assist credit manager with accounts receivable and collection calls.
One year experience in accounts receivables including collection calls preferred. Light Typing/PC experience a plus. Must enjoy extensive phone work. Competitive salary/benefits package.
Contact: Recruiter
978-7484
An Equal Opportunity Employer

COLLECTOR/ADJUSTER
Position available at large credit union. Experience necessary. Call Mr. Brunton 261-4050

COLLECTOR: Do you like challenges? Can you handle a fast paced atmosphere? Are you goal oriented? If the answer is yes, then you may be the collection person we seek. Please forward resume and salary history to: AB, P.O. Box 9066, Farmington Hills, MI 48333-9066.

COLLECTORS
Dearborn based national company is seeking enthusiastic & self motivated collectors for immediate openings. Experience in bi-liqual (Spanish a plus) not necessary. Great working conditions & benefits. Call Lisa 9am-12noon.
277-6671 ext 314
An Equal Opportunity Employer

COLLEGE STUDENTS - design firm needs installers for holiday decorations & theme parties. Flexible hours. $5/hour. 646-3636

COMPUTER OPERATOR/CLERICAL - DATA PROCESSING
Full time position in Southfield, hours 2pm-10pm. Responsibilities include: initiating jobs on DEC & IBM; Data Entry; manual logging; creating procedures for new programs; loading tapes/paper; routine maintenance; typing (40-50 wpm) & filing. Non smoking company. Send resume to: DP - Clerical, P.O. Box 300, Southfield, MI., 48037.

COMPUTER OPERATOR
Leading retailer, headquartered in Plymouth, seeks individual with a minimum of 6 months - 1 year prior work experience in MAIN FRAME computer operations, tape/disc system experience required
Applicants must be available to work a full time schedule with flexibility for ALL shifts - 24 hours a day, 7 days a week.
We offer many company paid benefits. Qualified applicants should call Mrs. Mann at 451-5225
Winkelman's
An Equal Opportunity Employer

Computer Operators
A large nationally recognized, multi-unit health care system has a day shift opening for a day shift opening for a computer operator at its Novi/Farmington Hills facility.
The individual will be responsible for operating the site's Honeywell DPS 7000 and DPS 8plus processing units and performing other control center activities. Minimum one year experience on a like operating system required; Honeywell systems preferred.
A competitive salary and an excellent benefits package accompany this position. Candidate should send a resume, or reply to:
COMPUTER OPERATORS
P.O. Box 235
Birmingham, MI. 48012-0235
An Equal Opportunity Employer

CONSTRUCTION COORDINATOR
Interior contractor is seeking an experienced and aggressive "self starter". Must be able to coordinate manpower, materials and subcontractors. Send resume to Personnel Dept., P.O. Box 71425, Madison Heights, MI 48071-0425

CONSTRUCTION MECHANIC
Full time. Some welding required. Good job for hardworking person 729-9041

CONSTRUCTION
$8-$15/hr., will train.
Call Today 557-1200
Fee $95.00 JNI Agency

CONTROLLER
Expanding company is seeking a Controller to oversee accounting, job costing, and employee benefits administration. Preferred qualified candidate should have an MBA in Finance/Accounting. Must have knowledge of computerized accounting systems. Send resume to: 12338 Stark Rd., Livonia, MI 48150
Atten: Director of Administration

Corrugated Production Supervisor
Sheet plant seeks experienced individual. Must have experience with production machinery, training of personnel, scheduling and automotive corrugated needs. We are an equal opportunity employer. Position pays salary, medical, dental, pension and other benefits. Send resume to: Greif Brothers Corp. 4301 Lilley road, Canton, 48188.

THE BAGEL FACTORY
is now hiring daytime Counter help. Apply in person: 24551 W. 12 Mile Rd., Southfield.

COUNTER CLERK
for dry cleaners, full time, Mon. thru Sat. Benefits. W Bloomfield/Bloomfield area. 338-9571; 647-1743

CUSTODIAN - PART TIME for large church complex. Flexible hours involving weekends. Ideal for retiree or college student $5.20 per hour Call,422-1150

Counselor
EMPHASIZE THE "CARE" IN CAREER
Our Behavior Breakthrough Counselors care about the success of our clients. They use their professional skills to conduct effective behavior modification classes which educate and motivate each client to meet their weight loss goal
This challenging Part-Time opportunity, in the Plymouth area, requires a minimum of one year counseling experience. You must have a Bachelor's degree in the Behavioral Sciences or Education. We offer competitive earnings and a benefits package. Weigh the advantages. Call Peggy at (313) 971-9361 and learn more about how you can become part of the Nutri/System team. We are an equal opportunity employer
NUTRI/SYSTEM WEIGHT LOSS CENTERS

500 Help Wanted

COPYWRITER
Public relations/marketing firm has position open to anyone both energetic and self-motivated. 3-5 years professional experience. Must be self-starter, creative, excellent writing skills (news releases, marketing plans, ad copy), media contacts, client contacts, warm personality, prerequisites. Please send resume & references to: Box 898, Observer & Eccentric Newspapers, 36251 Schoolcraft Rd., Livonia, Michigan 48150

COUNTER HELP Wanted - Full time days and part time eves. Southfield, Farmington & Troy areas. Apply at: Somerset Cleaners, 2862 W. Maple at Coolidge. 643-0807

COUNTER PERSON & experienced presser for Livonia dry cleaners. Apply at Burton Plaza Cleaners, 17170 Farmington Rd. 422-5590

COURIER NEEDED, full and part time. Detroit Suburbs. Send resume to: P. O. Box 285, Sylvania, Ohio, 43560.

CUSTOMER REPRESENTATIVE
Retail office in need of a customer representative. Good communication skills a must. Full time position. Please apply within: Art Van Furniture, 8300 N. Wayne Rd., WEstland

CUSTOMER SERVICE/Order Entry
Bloomfield Hills medical distributor. Position requires aggressive, self-motivated with computer knowledge, excellent phone communication with typing & math skills, individual must have good learning & strong retention abilities, excellent opportunity for advancement in the department. Send resume with salary requirements to: P.O. Box 7027, Bloomfield Hills, MI 48302
An Equal Opportunity Employer

CUSTOMER SERVICE
For spray equipment distributor. Involves phone work, shipping/receiving and opportunity for reliable person. 937-1293

CUSTOMER SERVICE ADVISOR
Full time position. Prior glass or auto related experience perferred. Detail oriented, highly organized individual. Must enjoy working with the public. Please call 855-3400

CUSTOMER SERVICE REP.
Livonia based Medical Supply distributor requires a service oriented candidate to handle an active desk. Experience preferred but we'll train the right individual.
Send resume to: June Adams, PO Box CN 3335, Livonia, MI 48151.

CUSTOMER SERVICE
Dearborn based national company has full time positions available for Customer Relations Representatives. No sales. Pleasant phone manner & voice required. Experience necessary. Great working conditions. Call Monica between 9am-12 noon 277-6671, ext. 314
An Equal Opportunity Employer

CUSTOMER SERVICE COORDINATOR
Akzo Coatings Inc., an international coatings manufacturer, has a need for a Customer Service Coordinator at its Troy facility.
Reporting to the Customer Service Manager, this position will be responsible for sales support, order entry, and customer service for the Michigan Operation.
The successful candidate must have a High School education, 1-2 years customer service experience preferred but not required. Excellent interpersonal skills and communication skills a must. Seeking a self-starter with excellent organizational skills.
We offer a competitive salary & an excellent benefit package. Please submit resume including salary history in confidence to:
Human Resources
Supervisor
AKZO COATINGS INC.
P.O. Box 7062
Troy, MI. 48007-7062
Equal Opportunity Employer M/F/H

DATA PROCESSING PROFESSIONALS
NOW IS THE TIME TO MAKE YOUR MOVE
- PROGRAMMER ANALYST
- SYSTEMS ANALYST
- SYSTEMS PROGRAMMERS

CALL 569-3030 Mon till 7:30
24 HR FAX 569-8641
GENERAL EMPLOYMENT
17117 W. 9 MILE RD. STE. 1039
SOUTHFIELD, MI 48075
PERSONNEL AGENCY/FEE PAID

DELVERY/BINDERY PERSON
Needed for quick print shop. Must be reliable and self-motivated. Must have own reliable transportation. Apply: American Speedy Printing, 30600 Telegraph, Suite 1101, Birmingham.

DENTAL LABORATORY
Immediate opening for qualified, experienced Ceramist. Excellent wages & benefits. Tyner, Mayer Laboratory, Troy 435-3335

DEPENDABLE, HARD WORKING people needed for packing and receiving in large warehouse, full time. Apply in person: Heslops, Inc., 22790 Heslip Drive, Novi, between Meadowbrook & Novi Roads off Nine Mile.

DESIGNER FOR MOLDS
Foam & vacuum form tools. CAD experience preferred. Available to travel to Germany for training. Excellent opportunity for right person with growing international company. Send resume to: S.R. Howard, Frimo USA, 46956 Liberty Drive, Wixom, MI 48393

DESKTOP PUBLISHING COORDINATOR - TROY AREA
Immediate opening for a Coordinator with minimum 2 years experience with Microsoft Word & PageMaker on Macintosh. Proofing skills a must. Detail oriented with ability to interact with vendors & work with a minimum of supervision. We offer competitive starting salary & a comprehensive benefits program. Send resume & salary history ONLY if you can meet these requirements: V.A.L., P.O. 306, Troy, MI. 48099.

DIE MAKER/LEADER
For metal stamping plant. Journeyman with job shop experience helpful. Must be a take-charge person to maintain existing tools and build new dies, line and progressive. Apply at: Sucher Tool, 29566 W. 9 Mile, Farmington Hills.

DIRECT CARE
Full time positions. Starting wage $5.50/hour. Excellent benefits. Plymouth area. Call Frank 454-5773

DIRECT CARE MANAGEMENT POSITION
Mature, dependable, caring individual needed immediately to fill Group Home Management Position. Must have 1-2 yrs actual group home management & supervisory experience. Be current in CPR/FA, have good driving record & dependable transportation. Competitive starting Salary plus Benefits. Call Mon-Fri. 9am-5pm, 589-4929

DIRECT CARE STAFF
Needed for Group Homes located in Wayne & Oakland county. Experience preferred but not necessary. For more information, Call:

Canton:	Maureen, 455-2944
Farmington Hills:	Diane, 477-6851
Livonia:	Kathy, 261-0686
Northville:	Andy, 348-3843
Wayne:	Kim, 721-2645
W. Bloomfield:	Terry, 626-0065

DIRECT CARE STAFF
Well managed area group homes hiring skilled, caring staff to serve developmentally disabled adult residents. Variety of shifts. Blue Cross/Blue Shield insurance. Competitive wages. Call 10am-4pm

Belleville:	699-6543	699-3806
Dearborn Hts.		277-8193
Westland:		326-4394

DIRECT CARE STAFF
Previous experience with developmentally disabled preferred. Excellent benefit package available, plus training provided for those who qualify. $5.25 thru $5.85 to start. For further information call between 11am & 2pm weekdays.
Livonia Group Home
Yvonne, 522-6428
Debbie, 478-3856
Canton Group Home
Carol, 397-3735
Belleville Group Home
Lucille, 699-5119

500 Help Wanted

DIRECT CARE - PART TIME
$5.25 per hour working with mentally ill adults. Michigan drivers license required. 427-1692

DIRECT CARE WORKER
Unique situation. Private home. 12 year old boy. Experience required. Berkley area. 548-0521

DISC JOCKEY
Must be available weekends and have reliable transportation. All mobile work. 421-1130

DISHWASHER
Part time weekdays. Great for extra $$$. 525-5767

DRIVER/COLLECTIONS
Chauffeurs license required. Apply within: 26940 Michigan Ave., Inkster, 1½ blks. E. of Inkster Rd.

DRIVER/DELIVERY PERSON
Johnson Auto Paint & Supply, Ferndale. $5 per hour. 8am-4:30pm. Call 541-3053

DRIVER
Must have good driving record. Full time. Knowledge of Metro area. $4.50 hour starting, plus benefits. Call Chet. 355-5222

DRIVER PART TIME
Florist needs part time help for floral delivery & misc jobs. Ideal for retiree, good driving record & chauffeurs license required. Permanent position, apply in person only
JOE'S PRODUCE
33152 W. 7 Mile, Livonia

DRIVER/PART TIME - To provide transportation for developmentally disabled adults in Farmington area. 25-30 hours per week, Mon. - Fri., 1-6 PM. $5 per hour. Excellent driving record a must. Call 478-0870

DRIVER, permanent part time. Mon. - Fri., 4:30 PM.-7:30 PM. S. Oakland County. Call Mark between 1-4. 353-8494

DRIVERS- For handy care patients. $5.50 an hr. to start. Apply at: 36977 Amrhein, Livonia. Between Levan & Newburgh.

DRIVERS - Growing Livonia Company now hiring! Must have CDL, tractor/trailer experience & a neat professional appearance. Call for appointment: 427-3520

Drivers Needed!
The National Guard needs drivers for its tactical vehicles and big rigs. Call Now!
522-5606

DRIVERS — PART TIME
for auto customizing shop. Seniors welcome. Ferndale. 542-1100

DRIVERS WANTED:
Experience a plus, chauffeurs license required. 347-0850

DRIVERS
$5 to $6 an hour
Long and short term positions are available for dependable drivers to work in Dearborn, Southfield and Detroit. Chauffeurs license & driving record required. Call today for an appointment.
CORPORATE PERSONNEL SERVICES
261-1120
EOE NO FEE

DRIVER TECHNICIAN
Large company seeks delivery driver to set up medical equipment in the home. Applicant must be neat, personable, well groomed. Hourly wage $6.00 plus benefits. Call Mr. Fredericks at 280-1436

DRIVER - Versatile position, handle errands, cook & serve, looking for mature honest person. Send letter & references to: S. Setzke, P.O. Box 339687, Farmington Hills MI 48333

DRIVER
We are looking fr a mature, responsible person to transport pregnant teens from our residential care facility in Farmington Hills to medical appointments & home visits in an agency vehicle. Requirements include high school/GED & a valid drivers license. Must be familiar with Detroit area roads. Qualified applicants may complete application at St. Vincent & Sarah Fisher Center, 27400 W 12 Mile Rd., Farmington Hills
No phone calls accepted
An Equal Opportunity Employer

DRIVER
8-15/hr., will train.
Call Today 557-1200
Fee $95.00 JNI Agency

DRYCLEANER NEEDS, Pressers & Counter Persons. Full-time. No experience needed. Will train. Benefits. Ask for Mike. 981-3950

DRY CLEANERS - Full & part time positions available. Apply in person: 6736 Orchard Lake Rd., S of Maple Rd. Ask for Lori. 626-9080

DRY CLEANERS - pick up store, 14 & Woodward, 12 Mile & Northwestern. Clerks, Managers, full & part time. Mt Clemens 465-3743

EARN $6-$8/HR
Nation's largest home cleaners. No eves., weekends. Car necessary. Paid vacation, holiday, dental in 6 mos. Part time/full time. 471-0930

ELECTRICAL CONTROLS DESIGNER
Applicants must have design experience with Allen Bradley, Modicon, or GE programmable controllers, have at least 2 years start up experience. Robot programming and ACAD background preferred, but not required. This Warren-based company offers a good wage and benefit package. Send resumes to:
PO Box 92386
Warren, MI 48092-0386

ELECTRICAL TECHNICIAN
Growing future oriented plastic container manufacturer seeking individuals with electrical experience in an industrial setting. We provide an excellent wage & benefit package along with good opportunity for advancement. Apply in person, Mon. thru Fri. 8am-5pm, 1351 Hix Rd., Westland (S. of Ford).

ENGINEER DESIGNER
Automotive stamping tool & die company needs aggressive engineer with design experience in progressive & line dies. Be part of top management. Please reply to box 892 Observer & Eccentric Newspapers, 36251 Schoolcraft Rd., Livonia, Michigan 48150

ENGINEERING COORDINATOR
Must be experienced in design, detailing, checking and quotation proposal for special cutting tools and throw away insert tool holders. Must possess good communication skills and leadership ability. C.A.D. experience helpful. Full fringe benefits. Send resume to: Vice President of Engineering, P.O. Box 9050, Farmington Hills, MI 48333
An Equal Opportunity Employer

ENTRY LEVEL LOAN OFFICER
Trainees Needed Immediately
Aggressive. Salary & Bonus plans available. Sales and or Financial experience required. Please call, KEN PARR, 646-9080

FITNESS
$20,000 + FIRST YEAR
WANT A FRESH START?
ENJOY WORKING WITH PEOPLE?
Openings - Mens Division. Ideal position for enthusiastic person who would like a fresh start in a fast pace, exciting environment.
Fitness USA needs determined, ambitious individuals who have the confidence to succeed. We'll give you everything you need - complete training, no experience necessary.
We offer deluxe benefits and an opportunity for a challenging career with a leader in the fitness industry.
Apply today at:
FITNESS USA HEALTH SPAS
Monday/Wednesday
7677 Wayne Road
Westland Center, Westland
Tuesday/Thursday
23080 Michigan Ave., Dearborn

FLORAL DESIGNER
3 years experience a must. Flexible hours. The Flower Shop. Contact David Griffin. Griffin Funeral Home. 522-9400

FLORAL
Exclusive W. Bloomfield Floral Shop seeking full time & part time designers, delivery drivers, weekend party set up people & shop help. Call 960-9300 800-424-3050

500 Help Wanted

ENGRAVER
Progressive innovative Plymouth shop needs Engraver experienced on GK-21. 459-7196

Environmental Services
Applications are currently being accepted for Environmental Service Workers. Previous health care experience preferred. We are accepting applications at our Novi Location only, 12:30pm-4pm, Mon., Wed., & Fri.
PROVIDENCE
MEDICAL CENTER - NOVI
39500 W. 10 Mile
Novi, MI., 48375
An Equal Opportunity Employer

EXPERIENCED FLORAL help wanted. Full-time position. Apply within, Mary's Flowers & Gifts: 8006 Sheldon Center, Rd. Canton.

FACTORY
$10/hour, will train.
Call Today 557-1200
Fee $95.00 JNI Agency

FASHION SALES
Full & Part Time
Winkelman's, featuring the finest fashion for today's woman, will soon be opening an exciting new store in Laurel Park.
Full & part time sales positions will be available for mature, enthusiastic individuals with professional appearance who can work a flexible schedule.
We offer many benefits to both full & part time employees. Apply in person at our store in Livonia Mall.
Winkelman's
An Equal Opportunity Employer

FINANCIAL MANAGER
Fortune 500 company. Full or part time. Degree not required. People skills a plus! For interview call (313) 227-3423

FLOWER SHOP needs Counter/Sales help part time. Saturdays a must. Apply Country Flowers, 35171 Grand River, Farmington.

FRONT DESK CLERK
Call the Mayflower Hotel, Plymouth, MI. 453-1620

FULL TIME HOSUEKEEPER
Apply any day between 8am-4pm. McAuley Center, 28750 11 Mi Rd., Farmington Hills

GARDEN MAINTENANCE & PLANTING for small Birmingham based landscape company. 20-30 hours per week (flexible) until November. 644-3060

2 PEOPLE 2 work 2 replace 2 people who didn't want 2. Call: Mr. Daniels at 427-9348

DEPENDABLE GENERAL LABOR
Workers needed for short and long term assignments in the Westland- Livonia-Farmington Hills area. 3 shifts. $5/per hr. ETD Temporary Service. 464-7078

GENERAL CONTRACTOR
Now Hiring - Carpenters, Painters, Roofers, & Aluminum Siders. Must have liability & workmans compensation insurance. Call: 528-2880

GENERAL LABORERS
wanted for manufacturing company full time. $5.60 - $6.20 per hour + benefits. Apply in person at: 28244 Ford Road, Garden City, Mon. thru Fri., 9am-4pm.
JTPA FUNDED

GENERAL LABOR-Needed to drive truck & clean shop. Good driving record a must. Benefits & overtime. Apply: Accum-matic Systems Inc., 11973 Mayfield, Livonia. 261-8060

GENERAL LABOR
Machine shop in Farmington Hills. Full time, days & nights. Benefits. $4.50-$5 hr. Apply 24650 North Industrial Drive. North of Grand River between Haggerty and Halsted.

GENERAL LABOR/ MACHINE OPERATORS
A Westland plastics manufacturer is currently accepting applications for Machine Operators on the afternoon & midnight shifts. Excellent health benefits & profit sharing plan. Very clean working environment. Apply in person at: Interlock Corp., 1770 Marie St., Westland. S. of Ford Rd., between I-275 & John Hix Rd.

GENERAL LABOR
Several people needed for light assembly work in Farmington Hills/Novi areas. Maintenance and tool repair experience a plus, but not necessary
Please call for appointment:
TSI 393-1988

GENERAL OFFICE, PART TIME
9am-5pm. No weekends. Office packaging, sales. $5 an hour for Redford office. 534-0071

GENERAL PRODUCTION
Microfilm business located in Wixom area seeking full and part time employees. No experience necessary. Will train. Apply at 48813 West Rd. near Ford Wixom Plant.

GET PAID TO CLEAN!
Leader and custodian needed for office building. 26/Mound - Washing. Leader: 6-10:30, Mon-Thurs, 6-12pm on Fri., $854/Mo. Custodian: 6-10pm, Mon-Fri., $473/MO. Savings bond and bonuses! Call 583-2960

GOLF COURSE MAINTENANCE
Hiring seasonal workers full or part time. Free golf privileges. Fox Hills Country Club, Plymouth. 459-4560

GREENHOUSE PLANT Wholesaler needs experienced greenhouse worker, references required, full time, $4.50-$5.00 per hour. Excellent advancement. 553-0647

GROUNDSKEEPER
Needed full time for apartment complex in Farmington. No experience necessary. $5.00 per hour 476-8060

Grounds Maintenance Person
For large apartment community in Southfield to assist management in minor interior & exterior upkeep & trash removal. Call Mon-Fri 9-11am.
352-3800

GROUNDS PERSON/FULL TIME
Apply at: Bristol Square Apartments, bet. 9-5 PM., Mon. - Fri., 355 Beck Rd., Wixom or call 624-1388.

GROUNDS PERSON
For prestigious apartment community in Troy. Apply in person only, Mon.-Fri., 8am-3pm at: 2365 Somerset, between 15 & 16 Mile.

GUARANTEED INCOME PROGRAM
$25,000 minimum annual income! Get a fast start to success with effective and complete training. Professionalism makes a difference!
CALL TERRY AT 326-2000
Real Estate One, Inc. Westland

GUEST SERVICE REP
Dillon Inn of Farmington Hills is seeking qualified individual. Successful applicant will be neat in appearance, friendly, have excellent communication skills. Experience preferred. Apply in person, at. Dillon Inn, 30715 W. 12 Mile Rd., Farmington Hills, MI

GYMNASTIC INSTRUCTORS
needed part time afternoons. No experience necessary, will train. Enthusiasm & transportation a must. 477-3350

LICENSED Shampoo/Cleaning person, full time, for busy W Bloomfield salon. Ask for Jackie 851-5559

HAIR CARE
Licensed cosmetologists. Want a career not just a job? Want training in perms, shapings. Call john ryan associates 1-800-552-4870

HAIR DRESSER & MANICURIST
Salon in W. Bloomfield. Rent space or commission. Leave message. 698-9023

HAIR STYLING
In Canton, 3 openings up to 60% commission. Bring in your clients. Call Nick 459-7997

HAIRSTYLIST
Duke's Family Hair Shop. Full or part time. Clientele waiting. Redford/Livonia area. 531-6597

HAIR STYLIST
Experienced. W. Bloomfield salon. Busy stylist moving Nov. 1. Full/part time, 2 evenings. Gloria, 851-7484

500 Help Wanted

D'ALLEVA'S Salon of Southfield, moving to 15 Mile & Orchard Lake in Sugar Tree Plaza Looking for Make Up Artists, Assistants, Hair Dressers, receptionists, & manicurists. Please call 353-8644

HAIR DRESSERS - LICENSED
Good Opportunity. All Aspects of Hair Styling. Chair rental also available. JOANIE's HAIR SALON, N.W. side of Newburgh & Five Mile, Livonia. Call, 464-2270

HAIR DRESSER WANTED
With Clientele
Rent or commission
Livonia 422-6970

HAIR STYLIST:
Barbers or Beauticians. We need help at a very busy shop. Clientele Waiting! The name of the shop is - SHARE YOUR HAIR, 27726 Plymouth Rd., Livonia. Ask for JoAnne 425-5440

HAIR STYLIST
for new modern salon in Westland. Clientele preferred. Call Tues.-Sat. 728-0830

HAIR STYLIST - Full and part-time openings, at high volume Fantastic Sams. Farmington, Plymouth, Garden City, Wayne & Westland. Call Glenn Shaw Jr. & Associates 595-7727

HAIR STYLIST
Full time Livonia salon
Salary plus commission
Days, 425-5430 Eves, 722-2925

HAIR STYLIST
For salon receptionist. Mature dependable.
Artiste Wonderland Mall, 427-1380

HAIR STYLIST & Hair Dresser Assistant for Farmington Hills hair salon. Must be licensed. 841-9043

HAIR STYLIST/NAIL TECHNICIAN
Rent booth in modern Canton salon. $100 a week.
459-0109 or 459-2343

HAIR STYLIST needed with some clientele. Nice salon in good Livonia location. Use of Goldwell products. Ask for Carol, 464-1661

HAIR STYLIST - only 1 full time position left. Various part time positions available in 10 yr established full service salon. Up to 65% plus commission on retail sales. Clientele preferred. NW Livonia. 476-5123

HAIR STYLISTS/NAIL TECHS
Hi-Tech hair salon has immediate openings for hair stylists and nail techs. Rent or commission. Excellent commission, paid vacation. With clientele only. 453-1717

HAIR STYLISTS
BORICS is coming to Madison Heights. Excellent opportunities. Full and part time. Whole lot of extras. Excellent advancement potential. Call Paul at 1-800-668-8484

HAIRSTYLIST
With following needed for busy, upscale salon in Southfield. Great opportunity for right individual. Call Jeff, evenings 332-6334

HANDY PERSON NEEDED
Excellent opportunity
Full time
Call Mr. Green: 348-5640

HAUNTED HAYRIDES
Wanted: witches, actors, tractor drivers, etc. Eves. - outdoors - month of Oct. 445-3844

HEATING, AIR conditioning, sheet metal, Service Person to work in wholesale, counter sales, warehouse, delivery. Experienced only. 832-2225

HEATING & COOLING INSTALLER
Needed full time
Good pay plus benefits
661-8829

HEATING & COOLING INSTALLER or APPRENTICE
Experience necessary.
729-1641

HOSTESS-COOK, Sous Chef, Waitress & Busperson. Experience required. Hiring immediately full or part time. Sterling Heights.939-1111

Hotel
EMBASSY SUITES SOUTHFIELD
Has the following positions available immediately:
- ASSISTANT EXECUTIVE HOUSEKEEPER
- CATERING CLERICAL

Please respond in person only to:
EMBASSY SUITES SOUTHFIELD
28100 FRANKLIN RD.
SOUTHFIELD, MI. 48034
NO PHONE CALLS
An Equal Opportunity Employer

HOTEL HELP WANTED
Energetic, friendly people for housekeeping & front desk positions. Excellent benefits, great work environment. Apply at Hampton Inn, 20600 Haggerty Rd., Northville.
313-462-1119

Hotel
NOVI TRAVELODGE
is currently seeking a qualified, mature, individual for Front Desk. Must be able to work evenings & weekends. Experience preferred, but will train right person. Applications are being accepted, Mon.-Fri., 10am-3pm. 21100 Haggerty Road, Northville. No phone calls.

Hotel
NOW EXPANDING OUR STAFF
We are accepting applications for:
- Front Desk Clerks
- Bell Person
- Housekeepers

BEST WESTERN GREENFIELD INN
ALLEN PARK
I-94 at Oakwood Blvd. (Exit 206-A)

HOT PRESS TECHNICIAN
Ambitious, self-motivated person needed in industrial ceramic hot press operation. Must have production shop experience, a willingness to learn with neat & tidy shop manners. Interested persons should apply in person at Iscar Ceramics, 36733 Amrhein, Livonia
No phone calls please!

HOUSECLEANING SERVICE
In Livonia, needs mature persons, 3-5 days weekly. Salary. $5.75 hourly & up. Call, 476-2490

HOUSEKEEPERS - PART TIME.
Dependable persons to clean residential homes. Must have phone, car and be bondable. Average $7-$10 per hour. W. Bloomfield/Farmington Hills area. Call Preferred Housekeeping. 553-4400

HOUSEKEEPER WANTED
part time for Senior Citizen apartment. Days only, 8am-4:30pm. Southfield Area. 356-0212

HUMAN RESOURCES MANAGER
Human Resource Generalist with responsibilities to include recruitment, benefits/wage and salary administration, employee relations, environmental health and safety, training, record keeping, worker's compensation, employment law, with emphasis on Affirmative Action/EEO. This position, located in Southfield, Michigan will report directly to the General Manager and is responsible for the effective administration of the Human Resouce function for approximately 200 employees. Bachelor's degree in Human Resource Management and/or a minimum of 5 years human resource management experience.
Fax or mail your resume and salary requirements to:
Flo Beale
Midwest Benefits Corporation
4300 Cox Road
Glen Allen, VA 23060
EEO/AA M/F
We promote a drug free work place.

H.V.A.C. MECHANIC
5 YEARS EXPERIENCE
Commercial-Industrial-Service
Detroit unlimited journeyman card. Union wage & benefits opportunity
Mail resume to: Personnel Dept. 20101 Fenkell, Detroit, MI 48223

INSTALLATION TECHNICIAN
Responsible for general maintenance of building, furniture delivery, installation & service. Flexible day time hours; 15-20 hrs. per week. Ural Interiors, Inc. 25816 Orchard Lake Rd., Farmington Hills 478-1820

INSTALLER
Vertical blinds retailer looking for person with own van to install blinds. Hourly wage plus mileage, full time. Experience preferred but not necessary. Call Lisa between 11am-4pm 357-4710

Insurance-Experienced Only
AGENCY POSITIONS
Southfield - Livonia - Troy
Detroit - Dearborn - Farmington
Commercial & Personal Lines
CSR's-Marketing-Claims-Raters
CONCORD PERSONNEL
19500 Middlebelt Rd. 478-2200

500 Help Wanted

HOUSEKEEPING SERVICE: Seeking experienced full/part-time employees to clean residential homes. $6/hr. to start, with raise after 6 mos. plus medical benefits. Bonuses opportunities, transportation needed. Apply between 10am & 12 noon: 41909 JOY RD. CANTON

HOUSEWIVES - Design Firm need assistance in installing holiday decorations & theme party decor. Flexible hours. $6/ hour. 646-3636

HUDSON'S
Westland Mall Hearing Aid Dept. will train for part time, 3 full days per week, position in Hearing Health Care. Every other Sat. & no evenings or Sun.. Apply at: Hearing Aid Dept.. No Phone calls please!

Immediate Openings
Persons needed to tag, ticket and count merchandise at a large Livonia company. Earning potential of $180.00 per week. Call for details.
ENTECH SERVICES, INC.
(313) 336-8888

INCOME TAX PREPARERS
No experience or experienced
Free training now. Full or part time employment opportunities in your neighborhood for tax season for those people who successfully complete training. Excellent earning potential.
Nationwide Income Tax Service
584-7640

INSURANCE:
Experienced Commercial Lines CSR for Auburn Hills Agency.
Call Brenda. 377-9600

INSURANCE
INSURANCE AGENCIES: Birmingham Agency seeks quality P&C Agency to service your business with an option to buy in 2-5 years. Prior to buy out, serviced agency would retain full ownership. For highly confidential inquiry, contact: John O'Connell 313-644-0688
J.J. O'CONNELL & ASSOC., Inc.

INVENTORY
Washington Inventory Service, a Huffy Company, is seeking to fill many part time positions. Apply in person Tues., Sept. 10, 10AM-6PM, at 31157 Plymouth, Su. 210, Livonia, or call 261-3344

JANITORIAL - Eves., part time, 5 days. Couples ideal but will consider all. Couples 10-15 hrs; Single, aprox. 30 hrs. 522-1832

JANITORIAL/OFFICE CLEANING
Part time, 3-5 nights. Couples welcome. Evening hrs. Plymouth/Dearborn/Livonia area. 459-4750

JANITORIAL
Rochester Area. Mornings. 7am-11am, 5 to 7 days per week. Must have own transportation. $4.80/$5 per hour to start. Must be available immediately. 354-8167

JANITORIAL
2 Openings available for experienced floor strippers. Evening & weekend work. Call for appointment, ask for Susan 455-9786

JEWELER
Excellent opportunity for experienced jeweler. Rarity, a high volume jewelry design & repair center, is seeking a professional, self-motivated jeweler. If you have a minimum of 5 yrs. experience, work well in a fast paced environment, & have a proven track record of successfully handling multiple projects please call Mon. thru Fri., 10-6, for more information. Salary based on experience & qualifications. 559-8099

JOB HUNTING?
Record Prep $5.39 an hour. General Office, $5.50 an hour. Machine Operator, $5.25 an hour. Machine inspector, $7 an hour. If you are an eligible Oakland County resident call S.E.T. 354-9167

Jobs-Jobs-Jobs
100 OPENINGS
- General Labor
- Assembly
- Packaging
- File Clerks

Must have own transportation
Call Today
WOLVERINE
TEMPORARY SERVICE
358-4270

JOBS
JOBS
&
MORE
JOBS
Immediate openings for men and women with own transportation. Long & short-term positions available. Apply now for:
- Automotive Packaging-Rochester Hills.
- Injection Molding - Sterling Hts
- General Cleaning - Detroit.

Call now for more information
588-3700
FUTURE FORCE TEMPORARY HELP SERVICE
Never a Fee.

KEYPUNCH KEYTAPE OPERATORS
Experience required. Days and afternoons. Farmington area. Call 474-1136

KITCHEN HELP
Middleaged person for 60 bed home for the aged in Livonia. Fringe benefits. Apply in person: 10-4 PM weekdays, 15775 Middlebelt, Livonia, N. of 5 Mile. Ask for Harry.

LANDSCAPE & IRRIGATION
Laborers - applications now being accepted. Apply in person: Kilmers Landscape Co., 1320 Ladd Road, Walled Lake. 624-1700

LANDSCAPING & Lawn Maintenance Laborer, part time, 4-5 years experience. Call Mon-Fri., 9am-4pm. 569-6675

LATHE HAND
Plymouth manufacturing firm needs lathe hand. Qualified candidate will have 1 year general manufacturing experience. Must be able to read and interpret detailed blueprints and possess a mechanical aptitude. Specific skills required: Knowledge of use of vertical turret and turret lathe.
NO PHONE CALLS, PLEASE
Please send cover letter, resume and salary history to:
FTSS
PO Box 319
Plymouth, MI 48170
Attn: Human Resource Manager
An Equal Opportunity Employer

LATHE OPERATOR to machine blanks. Semi skilled, 6 mo. experience. Pays between $6.50 - $8.00 per hr. Call, 459-8190

LAWN CARE/CONSTRUCTION
Looking to train seasonal workers, for management positions, in winter months. Call, Brian Brown, 11am-2:30pm. 356-4820

LAWN/MAINTENANCE
Two days per week. Lawn work and some light maintenance. Townhouse complex. Call 553-2535

LEASING AGENT, experience only. Evenings & weekends, hourly wage and commissions. 721-8111

LEASING AGENT
Part time. Weekends included. For Westland apartment complex. Call Mon.-Fri. 9am-5pm. 425-0052
An Equal Opportunity Employer

LEASING CONSULTANT needed weekends for apartment complex in Farmington Hills. Call Melissa at 471-4848

LICENSED SHAMPOO PERSON
3 days a week, Thurs. Fri. Sat. Birmingham area. 642-3315

500 Help Wanted

LIBRARY TECHNICIAN
PART-TIME Library Technician needed to work in the Schoolcraft College-Radcliff library located in Garden City, MI. Position is up to 12 hours a week, two evenings and Saturday. Responsibilities include providing technical assistance in the day to day operation of the Radcliff library. An Associate Degree in Library Technology or equivalent program desired.
Please call (313) 462-4400, ext. 5003 for application. Completed application, resume and copies of college transcripts must be received in the Personnel Office no later than October 7, 1991.
SCHOOLCRAFT COLLEGE
18600 Haggerty Road
Livonia, MI 48154
An Affirmative Action/Equal Opportunity Employer

LIGHT ASSEMBLY/General Labor $4.25 an hour + incentives after 30 days. Apply in person: NYX, Inc. 30111 Schoolcraft (I96) between Middlebelt & Merriman in Livonia. 421-3423

LIGHT INDUSTRIAL
Leading market research firm is seeking person with good reading & language skills to perform light industrial work and Misc. office tasks including: local deliveries, moving office furniture & equipment, conference setup and rearrangement, organization & maintenance of equipment storage area, sorting & filing assembly of shelving, & Misc. minor repairs. Excellent benefit package interested candidates should call
737-3227
An Equal Opportunity Employer

LIGHT MAINTENANCE/GROUNDS person, part time, for mobile home park in Canton. 455-2565

LIGHT PACKAGING
Novi and Livonia. Choice of three shifts. $4.24/hour plus overtime. Call Lois, UNIFORCE 473-2935

LOOKING FOR self motivated Jewelry Sales People, full & part-time positions available. Hrly rate plus commission. ALSO in need of Clerical help, full-time position available. some typing required. Apply in person at MJ Diamonds, Livonia Mall 29556 Seven Mile Rd. Livonia.

MACHINE BUILDER
must have 2 years experience, able to read blueprints and have own hand tools. Apply at 20750 Chesley Dr., Farmington, 1 blk. E. of Farmington Rd., N. of 8 Mile.

MACHINE OPERATOR
No experience. Full-time. Start $6 per hr. Call between 9-4pm 427-9680

MACHINE OPERATORS needed for local plastic injection molder. No experience necessary, will train. Applications available at 767 Doheny Dr., Northville. 7 Mile/Northville Rd.

MACHINE OPERATOR
Full time positions open for people with CNC turning experience, blueprint process sheet experience & working knowledge of SPC. All shifts open. $7-$9 per Hour plus benefits. Call 356-1997

MACHINE OPERATORS
ENTRY LEVEL
Immediate full time openings for experienced machine operators. Must have ability to read calipers & micrometers. Afternoon & midnight shifts. Farmington location. Call between 9am-3pm 476-7242

MACHINE SHOP
Farmington Hills manufacturer has openings full time for people with some experience in production machinery. Lathe, Hone, ID & OD Grinders & Heat Treating. Call Mon-Thur., 9am-3pm. 473-9305

MACHINE TOOL
Builders electrician & pipe fitters now interviewing. Send resume or call The Shartell Company, 2157 Avon Industrial Dr. Rochester Hills, MI. 48309 852-4030

MACHINING CENTER, INC.
Has openings for the following positions:
- Boring mill operator, nights
- CNC Machinists
- Machine operators
- General labor
- Painter

Good pay and benefits. Apply at 5982 Ford Ct, Brighton

MACHINIST BUILDER needed by automation manufacturer. Must have knowledge of assembly prints. Competitive wage & benefits, overtime. Apply at: Accum-matic Systems Inc., 11973 Mayfield, Livonia 261-8060

MACHINIST PLUS
Seeking individual with basic machining experience to begin training in our metal Prototype Department as a Samplemaker. Applicant must be a high school graduate with good math and quality skills including Blue Print reading. Earning potential equivalent to tool & die with excellent job security. Call Tom at 525-1917 between 9-4 PM.

MACHINIST
To assist in the tool room. Must be self motivated. Must be experienced on all tool room equipment. Die repair service helpful. Apply at Sucher Tool, 29566 W. 9 Mile, Farmington Hills.

MACHINIST
To assist in the tool room. Must be self motivated. Must be experienced on all tool room equipment. Die repair service helpful. Apply at: Sucher Tool, 29566 W. 9 Mile, Farmington Hills.

MAIDS & DESK CLERK
Full time. Apply in person, Traveler's Motor Inn, 9939 Telegraph, between Plymouth & W. Chicago.

MAIDS FRANCHISE MANAGER
To operate largest maid service in Michigan. $44,000 + in 3-4 yrs. Company car. Benefits. Bonuses. Must have experience in management.
The Maids International, Inc
624-2424 953-1084

MAIL CLERK NEEDED
For fast-paced Birmingham law firm, full time temporary position. Call Steve Muller 645-2440

MAIL CLERK TRAINEE
$6.70/hr
Call Today 557-1200
Fee $95.00 JNI Agency

MAINTENANCE POSITION
For large apartment community in Westland. Full-time, benefits available. Call 459-6600

MAINTENANCE PERSON - Novi Apt. complex. On-site position. Must be honest, reliable & neat appearing. After 10:30am 348-0626

MAINTENANCE - PART TIME
Janitorial experience needed. Tele Twelve Mall. Must be responsible, efficient & thorough. Apply at Tel-Twelve office for application.

MAINTENANCE/PART TIME
Birmingham Real Estate Company seeks semi-retired person or an individual who enjoys mechanical work & light maintenance. 540-8444

MAINTENANCE WORKERS
Skilled & unskilled. Basic repairs, painting, light carpentry HVAC skills a plus. Applications being accepted at The Sheraton Oaks Hotel, I-96 & Novi Rd. in Novi.

MAINTENANCE POSITIONS
Immediate openings for various levels of maintenance positions. Working knowledge of SPC problem solving techniques, good mechanical ability, welding capabilities and preventative maintenance. The electrical candidate should be familiar with programable logic controllers. Send salary requirements and resume to: Maintenance HRD P.O. Box 97, Wayne, 48184

MAJOR PRODUCER of sealants, adhesives & coatings for the transportation industry is seeking to expand their technical staff. Positions available: Extrusion engineer, Technician, Operator, Product development chemist & Chief chemist. Resume to box 822 Observer & Eccentric Newspapers, 36251 Schoolcraft Rd., Livonia, Michigan 48150

MAKE YOUR FUTURE!
Nothing is free and RSI knows that. If you are a disciplined and energetic person we'd like to see you about a job! No experience necessary. Now seeking individuals for positions in Packaging, Assembly and Light Industrial work in the WALLED LAKE & BRIGHTON areas.
967-1950
RSI eoe No Fee

500 Help Wanted

MAINTENANCE (Commercial building). Person with proven background in all phases of mechanical building maintenance. Send resume to: J. C. C., P. O. Box 250301, West Bloomfield, MI 48325

MAINTENANCE Major office complex needs person with knowledge of HVAC Systems & general experience in office building maintenance. Please send resume to: P.O. Box 70, Southfield, MI 48037

MAINTENANCE Novi apartment community looking for full time person with general knowledge of all maintenance aspects, electrical, plumbing & HVAC. Call 349-8200

MAINTENANCE PERSON. Must be well versed in carpentry, electrical, and plumbing trades. Mayflower Hotel in Plymouth. Room & board provided if needed. 453-1632.

MAINTENANCE PERSON Experienced in electrical, plumbing, heating & air conditioning. Full time for suburban apartment complex. Call Mon.-Fri., 10am-3pm. 356-1030 An Equal Opportunity Employer

MAINTENANCE TECHNICIAN Hardworking, reliable individual needed for maintenance work at an apartment community in West Bloomfield. The ideal candidate should have experience in all areas of maintenance including plumbing and electrical. Qualified applicants apply in person Mon-Fri 10am-6pm. THORNBERRY APTS. 5460 Bently Road West Bloomfield (Off of Maple Rd.)

MAINTENANCE WORKER for Senior Apartments. Experience preferred, own tools, weekend on-call duty, part time, perfect for retiree. Send resume to; Maintenance, 1691 Cliffview Dr., Rochester Hills, MI., 48306.

THERMATOOL/ALPHA "World Class Manufacturing Company" is looking for a few good people with the desire to become part of a growing organization. Successful candidates will join a team strong in associate involvement, that accepts only the highest quality as their standard. The following positions are immediately available.
DAY SHIFT: Tool Crib Operator, C.N.C. Machinist
AFTERNOON SHIFT: C.N.C. Machinists, Surface Grinders, Boring Mill Operators, Bridgeport Operators, Machine Operators
Send resume to: 22750 Heslip Drive Novi, MI 48375 Attn: Manufacturing Manager

MANAGEMENT TRAINING 10 men & women needed immediately. Ground floor opportunities with rapid advancement to management. Neat appearance, own transpertion and a willingness to work a must! Call & ask for personnel. 981-9308

MANAGER TRAINEES $1500/mo. National corporation expanding throughout Michigan, currently has positions open for 10 eager sharp individuals. We train. Benefits include 3 months "fast track" management training program, paid vacations, company car program, guaranteed income plus bonuses. Part time positions also available, 20-25 hrs/wk. Ideal for college students. For interview, 422-8223

MANAGER TRAINEES GIRLS, GUYS $375 - $800 Wkly Average Earnings. Due to outstanding expansion, international Fragrance Co. needs 15-20 ambitious people immediately. Various positions open from ground floor to upper management. Must enjoy music, fun and working with people. No experience necessary, we will train. Carrie 557-3550

MANAGEMENT Opportunity for earning $35,000 and up when qualified, after management training. Presently, we have a number of managers earning $60,000-$100,000 and more. Many company benefits, bonuses. Previous management experience not necessary. Must be of good character, good references. Must be willing to work hard and pay the price for success. Call 525-6285

MANAGER FOR fine jewelry. Experienced only. Southfield. Reply to Box 590, Observer & Eccentric Newspapers, 36251 Schoolcraft Rd., Livonia, Michigan 48150

MANAGER TRAINEES Looking for men & women in greater Detroit area for management positions. • No Experience Necessary • Area manager earns $50,000+ • Bonuses & Insurance. Security if accepted. Call Now! Southfield 258-9556, Taylor 291-7722, Livonia 425-5230, Warren 558-8228, Ann Arbor 677-0057

MANAGER TRAINEES (5) for gasoline/merchandise stores in the Detroit Metro area. Vacations, profit sharing, health insurance. For interview send resume to: TOTAL PETROLEUM Att: Rich Smith 28001 Citrin Dr. Romulus, MI., 48174 An Equal Opportunity Employer

MANAGER TRAINEE $31,200 year. Call Today 557-1200 Fee $95.00 JNI Agency

Manager Trainee WILD & CRAZY CAN'T BE LAZY We have the best atmosphere in town. 10 positions available. Average $230-$400 weekly while in training, more as you advance. Looking for money motivated, hardworking individuals who can get along with the opposite sex. No experience necessary. FIRST COME FIRST SERVE. Call Lisa: 477-9905

MANICURIST, experienced, clientele established. Hair Stylist & assistant. Newly remodeled shop. 13 Mile & Orchard Lake Rd. 553-2480

MANICURIST NAIL TECHNICIAN For nail salon in Plymouth. Days, 451-5445 Eves. 454-4771

MARKETING REPRESENTATIVE Local Data Processing consulting firm has an opportunity for an aggressive, hard charging salesperson. Direct experience is a plus, but good sales skills coupled with a strong desire to succeed will work as well. This position will be compensated on a commission basis with excellent first year earning potential and management opportunities are available. Some computer background is a definite plus, but sales skills, hard work and desire are more important. Send resume to: Box 910, Observer & Eccentric Newspapers, 36251 Schoolcraft Rd., Livonia, Michigan 48150

MARKETING TRAINEE Local office of national organization needs a few good people willing to work hard and be trained. Earn while you learn. Guaranteed $25,000 first year income. Call Lisa Dumsa at 356-3748

MARKET RESEARCH Interviewers - Immediate opening for telephone, door to door and mystery shop. Experience preferred, but will train. Call Louise: 559-7860

MARKET RESEARCH SUPERVISORS needed for Birmingham location. Nights & weekends only. Flexibility & proven management skills a must. Qualified candidates call: Tracy at 540-5332

MATERIAL CONTROL Stock room/receiving clerk with mathematical ability and attention to detail. Must have experience. Includes benefits. Apply in person at Micro Craft, 41107 Jo Dr., Novi, N. of Grand River, E. off of Meadowbrook Rd. in the Vincenti Industrial Park.

MEAT CUTTER WANTED Experienced in all aspects. Plymouth/Canton area. Call Tony at: 459-7751

MEAT WRAPPERS STOCKERS, CASHIERS For new store opening soon. Apply in person at: Food Max, 27333 Cherryhill, Inkster.

MECHANIC - Light service including oil changing and tire service. Hourly plus commission. Apply in person: Novi-Motive Inc., 21530 Novi Rd., between 8 & 9 Mile Rds.

MECHANICAL ENGINEER Small manufacturing company seeks an enthusiastic and capable Mechanical Engineer. Inside sales, estimating and purchasing. Experience not necessary. Early retiree welcome. Please send resume to: Box 902 Observer & Eccentric Newspapers, 36251 Schoolcraft Rd., Livonia, Michigan 48150

MECHANIC Shade Tree Mechanic. Must know engines & be able to change engine transmissions. Good pay plan. Lots of overtime if wanted. 455-5566

MECHANIC'S HELPER - Needed for radiators, heaters and gas tanks. Call Ron between 8am-5pm. 532-5210

MECHANIC WELDER (Experienced) also part time Diesel Engine Man, heavy duty diesel truck. Resumes to: Box 710, Observer & Eccentric Newspapers, 36251 Schoolcraft Rd., Livonia, Michigan 48150 An Equal Opportunity Employer

MEDICAL SPECIALIST needed for National Guard Armory. Part time. No experience required. Will train. Bob Naiman or Dave Kelly: 522-5806

METAL INSPECTOR Experience necessary for growth telemarketing. To $9.50/hour. Call Lulu at UNIFORCE. 357-0648

MINI MAID, the light housekeeping professionals are now hiring. Monday thru Friday, no evenings. $5.50 per hr. 476-9810

MIRROR/GLASS INSTALLERS Experienced with good mechanical ability, needed to fill full time position. Call. 474-4433

MODELS WANTED For free hair cuts. 656-4990

MOLY MAID Now hiring, full time, $5 to $7 per hour after training. Plymouth, Northville, Farmington areas only. Great hours, vacation, benefits & more. 455-2053 or 478-3131

MONTESSORI TEACHERS AIDE Wanted part-time Montessori Teachers Aide for W. Bloomfield/W. Lakes area. Experience with young children required. Call 477-3621 or 360-0500.

Mortgage Loan Counselors Looking for an opportunity to enter the exciting field of mortgage banking? Do you possess the talent that promotes effective customer relations? Our corporation is desirous of enthusiastic individuals who are challenged by the opportunity to effectively communicate direct with customers on a one-to-one basis. These career positions also require good writing and math skills. Advancement opportunities will certainly exist for those individuals who demonstrate the ability to succeed. Individuals must be available to work varied shifts as required. A competitive benefit package and a starting salary of $14,800 is being offered. If you are looking for a challenging start in a dynamic environment, please forward us your resume or apply in person Monday through Friday, 9am-4pm. Human Resources FIREMAN'S FUND MORTGAGE CORPORATION 27555 Farmington Rd. Farmington Hills, MI. 48334 Equal Opportunity Employer M/F/H

MORTGAGE PROCESSOR/Underwriter. Experience needed for small, friendly & growth oriented non conforming mortgage company in Southfield. 353-4555

MORTGAGE UNDERWRITER Underwriter with minimum 2 yrs. experience in underwriting FHA/VA, FNMA/FHLMC loans. Wanted for our Southfield office. Must currently have their FHA D.E. and VA automatic approvals. Excellent salary and benefit package. Call Ron Reblin at, Liberty Mortgage Corp., 313-358-2345

MUSIC DIRECTOR - Oversee music program, direct adult, youth, bell choirs. Please call before September 21. Prince of Peace Lutheran Church, Westland 722-1735

NAIL TECHNICIAN needed. Experienced with fiberglass nails. Clientle waiting. ALSO HAIR DRESSER needed full time. Experience necessary. Modern salon, established 14 yrs. Livonia area. 471-0830

NAIL TECHNICIAN - experienced in acrylic nails. Immediate opening for that qualified person. Farmington Hills area. 471-0140

NAIL TECHS WANTED BE YOUR OWN BOSS Tables for rent. Inquire within: 550 S. Main, Plymouth, ask for Gloria.

NATURE-Bird Feeding Store needs part time help. Flexible hours. Experience in bird feeding helpful. Call Mon. thru Fri., 10-6pm 489-4004

NEED 1 EXPERIENCED PERSON for painting, drywall, plaster, carpenters helper and clean up type work. Must be a hard effecient worker, have transportation and be reliable. $6.00 to $7.00 per hr. Leave message. 595-8701

NEW CONSTRUCTION cleaning company needs strong dependable people for full time employment. Must have own transportation. Starting pay $5 per hour with room for advancement for ambitious individuals. 534-3271

NOW HIRING GENERAL LABOR Reliable, able bodied workers, own transportation. $5 an hour to start, plus attendance bonus. 8400 Rhonda, Canton, S. of Joy, between Lilley & Haggerty. Apply Mon. - Fri., 8-3.

NUCLEAR POWER TRAINEES No experience needed. High School diploma grads, 17-34, good math background and willing to relocate. Call today: 1-800-922-1702

OFFICE MANAGER Financial planning firm, general office management & word processing skills necessary. Financial planning office/brokerage firm experience required. Salary range $16-$20,000. Please call: 553-3544

OFFSET PRESS PERSON - 1 full time position available to self-motivated, organized individual. Must have minimum of 2 yrs. experience on A.B. Dick to color press. Experience in dark room and metal plates a plus, excellent benefits and pay for the right individual. Send resume to: P.O. Box 530518 Livonia, MI. 48153.

OPTICAL DISPENSER Part time, flexible hours. Experience preferred. DOC Franchise in Meadowbrook Village Mall, Rochester Hills. 375-0022

OPTICAL DISPENSER for D.O.C. of West Bloomfield. Will train. Apply in person, 6706 Orchard Lake Rd. 626-0200

OPTICAL D.O.C. looking for experience lab opticians. Summit Mall. Call Dan: 682-5300

OPTICAL D.O.C. Optics in Southfield has immediate openings in the following departments: TELEMARKETING, STOCKROOM, SHIPPING/RECEIVING. Excellent wage and benefit package. Full and part time available. Experience preferred, but not required. Call for details, 354-7100 ext 2248

OPTICAL FIRM seeks full time/part time dispensers and lab technicians to work in our Livonia and WEstland offices. Exprienced in optical field or sales preferred. Base pay + commissions. Interview by appointment only. 261-3220 or 525-5907

OPTOMETRIC AIDE For Sterling Heights. Contact lens experience needed. 978-2745

ORDER TAKERS 5 women and men to work in an expanding marketing department. Must be 18 with car. Salary $325/wk. Call Mrs. Andrews at 427-9348

ORKIN LAWNCARE looking for full time Lawn Care Technician. Experience helpful but will train. 344-8810

PAINTER/PAINTERS HELPER Must be experienced, have transportation. Commercial, residential, & industrial. Call 451-8671

PAINTERS 5 yrs. experience in new house field required. Call 12-4pm: 938-3599

PCLAN SPECIALIST Downtown Detroit lawn firm has immediate opening for full time experienced PCLAN Specialist. WordPerfect experience required. Good benefits. Salary negotiable. Send resume to: Box #876, Observer & Eccentric Newspapers, 36251 Schoolcraft Rd., Livonia, Michigan 48150

PHONE SURVEYORS - no sales. Permanent part time. 6-10pm. M.- F. (flexible). Good communication skills. Immediate opening. Please send resume to: CSI Associates, 21700 Northwestern Hwy. Ste. 430, Southfield, MI 48075. Please no phone calls.

PACKERS Long term, afternoon & day shifts available in the Coolidge/Maple area. Excellent pay. Bring 2 references to interview. Call MANPOWER TEMPORARY SERVICE 574-1600

PAINTER - Experienced. Requirements; 10 or more years, knowledge of residential restoration, interior & exterior. Call Mon. thru Fri., 9am-6pm 684-2605

PARK MAINTENANCE WORKER City of Southfield. Salary range $11.62 - $14.25/hour plus comprehensive benefit package. Requires recent experience in golf, parks, or landscape maintenance as well as knowledge of planting and care of grass, trees, shrubs, etc. Reasonable knowledge in care and maintenance of irrigation systems plus general knowledge of building trades, plumbing, carpentry, cement work. Must be able to work without direct supervision, be a high school or vocational school graduate or equivalent. Apply by 5:00 pm, Wednesday, September 25, 1991 at the Personnel Office, City of Southfield, 26000 Evergreen Road, Southfield, MI 48076. DRUG FREE WORKPLACE An Equal Opportunity Employer

PART-TIME Office Cleaning, Plymouth area. Mon-Fri, 5:30 to 8:30pm. Ideal for homemakers, retirees & college students. 326-3385

PASSION FOR FASHION? Upscale, designer womens & childrens clothing store, seeks mature, enthusiastic, hardworking person for full or part time positions. Very flexible, great wages. Call Monette in Plymouth 459-1566 Or Marilyn in Northville 347-4570

Photo
CPI PHOTO FINISH One Hour Photo FULL/PART TIME RETAIL SALES OPPORTUNITIES CPI Photo Finish, the national leader in one hour film developing with over 330 locations, is looking for full and part time sales people to grow with our compnay in our store in the premium Dearborn, Michigan market. We offer Hourly wages to experienced retail sales people with one hour photo finishing experience. If you are friendly, outgoing and can deal professionally with our customers, we'd like to talk to you. Competitive compensation, excellent full time benefits and comprehensive training are available. Please apply in person at CPI Photo Finish, Fairlane Town Center during normal Mall hours. EOE.

PHOTOGRAPHER for real estate needed. Use own car. 35mm with 28mm lens. Shoot houses in Livingston County area. $7.50/hr. + mileage. 422-6990

PHOTO LAB TECH Full time, experience preferred For 1 Hour Photo Lab CONCOURSE 1 HOUR PHOTO Bloomfield Plaza Maple at Telegraph 855-9838

PICWAY SHOES IS NOW HIRING • Full & part time Associates. We Offer: • 30% Associate Merchandise Discount • Competitive Wages & Benefits • Flexible Work Schedule. To Apply, Visit: PICWAY SHOES 8810 Middlebelt Rd. Livonia, MI 48150-4052 Picway Shoes is an Equal Opportunity Employer. M/F/V/H

PINE TRACE GOLF CLUB Now Hiring: Pro-Shop, Driving Range, Wait Staff, Bus/dish. Rochester Hills: 852-7100

PIZZA ONE Delivery Help Wanted. Earn up to $8 an hour. West Bloomfield. 851-5020 and Sylvan Lake 683-0300

PORTER NEEDED For used car lot. Minor engine & brakes work, run errands, wash cars, etc. 455-5566

PRESS OPERATOR Experienced on progressive dies & die setting for medium-sized automotive stamping company located N.W. Detroit, I96/Telegraph area. Send resume to: Box 760, Observer & Eccentric Newspapers, 36251 Schoolcraft Rd., Livonia, Michigan 48150

PRODUCTION QUALITY CONTROL LINE POSITION Home chemical products packaging firm. Requires minimum of high school education with good math & chemistry skills. Entry level position. Send resume to: Celex Corporation, 377 Amelia St., Plymouth, MI 48170

PLASTER/DRYWALL PERSON. Full time for suburban apartment complex. Experience necessary. Call Mon.-Fri. 10am-3pm, 356-1030 An Equal Opportunity Employer

PRESSERS/COUNTER HELP for modern, suburban dry cleaners. Full or part time, will train. Call before 12 noon 348-2255

PRINTING COMPANY Office Help/Bindery person needed. Experience necessary, energetic person. Full time. Southfield area. 827-9875

MS-WINDOWS C PROGRAMMER sought for immediate opening. Experience preferred. Phone 9-5:30pm, 353-7900

PRODUCT FORMULATOR Home chemical products packaging firm. Requires minimum of high school education with good math & chemistry skills. Entry level position. Send resume to: Celex Corporation, 377 Amelia St., Plymouth, MI 48170

PRODUCTION LABOR Full time for chemical company. Light manufacturing and maintenance. Hi-lo experience helpful. Ideal for college student or high school graduate. Nonsmoking. Send resume to: 2V 48553 West Rd., Wixom, MI. 48393.

PRODUCTION SUPERVISOR Growth opportunity with national company. Experience necessary. To $8.00/hour to start. Call Lefty. UNIFORCE. 357-0644

PROGRAMMER ANALYST Growing managed Healthcare company is looking for programmer analyst experienced in CLARION, PASCAL, "C" and Novell netware. Healthcare experience is preferred. Send resume & salary requirements to: MedView Inc. 30057 Orchard Lake Rd. Suite 200, Farmington Hills MI. 48334, att: MIS Dept. An Equal Opportunity Employer

PROGRAMMER ANALYST Large suburban based HMO seeks an individual for a senior programmer analyst position. Must have a firm grasp on systems theory and practices. Requires a four year college degree with a systems related major, three years programming experience and at least one year of experience on a major project. IMS, DB/DC, TSO, BTS, expediter experience essential. Health care systems experience preferred. Strong leadership skills. Excellent salary and benefits. Respond in confidence to: HUMAN RESOURCES/SPA P.O. BOX 223 SOUTHFIELD, MI 48037 An Equal Opportunity Employer

PROGRAMMER Full time for wholesale distributor located in Southfield. Must have minimum 2 years programming experience on IBM AS-400. using RPG 400. Must have good communication skills. Send resume including salary requirements to: P.O. Box 5091, Southfield, MI 48086.

PURCHASING AGENT Production machine shop in Livingston County looking for an experienced purchasing agent, some knowledge of manufacturing required, computer knowledge helpful. Apply at: Machining Center, Inc. 5983 Ford Ct, Brighton

RADIATOR REPAIR PERSON Min. 1 yr. experience in a radiator shop. Call Ron between 8am-5pm. 532-5210

RECEPTIONIST - full time, experienced for busy non-smoking veterinarian office in Birmingham. Cat lovers need only apply. 540-7802

QUALITY CONTROL/LAYOUT INSPECTOR A west suburban automotive manufacturer desires a layout inspector to inspect electrical terminal, plastic insulators & small assemblies sold to the automotive & appliance markets. Must be familiar with all hand held gages, indicators, comparators, etc., understand geometric tolerances & have blueprint interpretation skills. The position requires record keeping & attention to organized file of the records. SPC experience is helpful. Excellent benefits program. Send resume to: Box 856, Observer & Eccentric Newspapers, 36251 Schoolcraft Rd., Livonia, Michigan 48150

REAL ESTATE SALES $25,000 guaranteed! If you always wanted to start a career in real estate, but felt you couldn't take a chance on a lower first year income, now is the time to get started. Call Mr. Bellfuss at 261-0700 to find out about our guaranteed income program, and start immediately in a career field of unlimited potential. Livonia-Redford. REAL ESTATE ONE

PROGRAMMER Suburban Automotive Supplier, has an immediate opening for an experienced AS/400 RPG Programmer, EDI experince a Big Plus. Send resume to: Apartment 1185, PO Box 39114, Redford MI. 48239.

PURCHASING Small/medium size technical equipment distributor seeks a purchasing professional to order, release, follow up with suppliers and maintain purchasing files. Computerized purchasing background ideal. Good analytical organizational and communication skills required. Oakland County. Please send resume & salary requirements to: Box 850 Observer & Eccentric Newspapers, 36251 Schoolcraft Rd., Livonia, Michigan 48150

QUALITY CONTROL LAB TECHNICIAN Perform chemical and physical tests. Requires knowledge of chemistry. Prefer college courses or chemical laboratory experience. Delta Resins and Refractories: 17350 Ryan Rd., Detroit, MI. 48212.

REAL ESTATE - LEASING Aggressive, experienced individual. New Livonia 90,000 sq.ft. office park. Salary, benefits and commission. Send resume to: Personnel Dept., 29240 Buckingham Ave., Suite 8A, Livonia, MI 48154

RECEPTIONIST For Hair Salon Novi area. Part-time. Apply in person: 42260 Grand River. Or call, 344-8944

RECEPTIONIST for Veterinary clinic. Energetic client oriented person with good communication skills. Salary commensurate with experience. Apply in person, 10am-2pm, Mon. thru Fri. or submit resume to: 1925 S Telegraph, Bloomfield Hills, or call 338-0008

RED WINGS seeking good people to Usher. Paid position, Joe Louis & Cobo arena's. Call Mon.-Fri. 6pm-9pm, 567-7427

RELIABLE DRIVERS NEEDED Able to operate stick shift. No driving tickets. Contact Denice. 932-5104

RESIDENTIAL SIGN INSTALLER Part time. 2-3 days per week. Must use own pickup truck. Subcontract pay. 535-8888

RETAIL SALES Michigan's most progressive office products dealer has IMMEDIATE OPENINGS for full or part time sales people at our Dearborn Hts. store. The right people will have outgoing personalities & enjoy servicing customers in a retail environment. Day & evening hours. $4.50 to start, full time; $4.25, part time. 90 day increase. Advancement opportunities, employee discount. Medical/Dental for full timers. Apply in person & join our winning team today! MACAULEYS OFFICE PRODUCTS 26354 Ford Rd., Dearborn Hts. Ask for Colleen

RETIRED FIREFIGHTER Part time, excellent salary and expenses. Must love people. Call 10am-noon, Mr. Frankowicz or Ms. Hamblin 491-9200

SALES - ART GALLERY/Custom framing. Livonia area. 30-35 hrs per week. Some framing experience helpful. Call, 476-3002

Retail
IT'S BACK TO SCHOOL AND THE KIDS ARE EXCITED... ... that means photos! Families love pictures, starting school and the holidays. As a JCPenney Portrait Studio Associate, you can join in the fun! We're hiring now for part time positions and also for seasonal holiday work. This is a great opportunity to learn photography, work with customers, assist in sales, and on occasion, do some telemarketing. The work is interesting and full of variety. You will be pleasantly surprised at how much you can learn and earn. Do come and investigate the wonderful world of child photography. To apply, come in to one of the following locations:
- Ann Arbor - Briarwood Mall
- Harper Woods - Eastland Mall
- Dearborn - Fairlane Mall
- Taylor - Southland Mall
- Westland - Westland Mall
- Sterling Heights - Lakeside Mall
- Novi - Twelve Oaks Mall
- Waterford - Summitt Place Mall
- Southfield - Northland Mall

JC PENNEY PORTRAIT STUDIO Equal Opportunity Employer

RECRUITER DATA PROCESSING Excellent opportunity for aggressive individual to join the staff of one of Michigan's fastest growing companies. Experience NOT a requirement. This position is compensated on a commission basis and offers excellent earning potential and opportunity for management. We are looking for a self-starting hardworking individual with a strong desire to succeed & grow. Recent college graduate with computer science degree acceptable. Telephone marketing skills are critical, and a willingness to work long, irregular hours is necessary. Send resume to: Box 910, Observer & Eccentric Newspapers, 36251 Schoolcraft Rd., Livonia, Michigan 48150

Resident Manager For 175 unit apartment complex in Ann Arbor. Excellent salary and benefits. Days 884-5740 Eves 882-6936

ROOM ATTENDENTS - SERVERS BUSSERS - FRONT DESK CLERK FRONT DESK SUPERVISOR Apply in person at: The Wyndham Garden Hotel, 42100 Crescent Blvd., Novi.

ROUTE SALES PERSON DETROIT AREA. If you are motivated to move ahead, we have a plan to make yours a prosperous future. Todd Uniform has built a successful business that is continuing to grow today supplying high quality uniforms & textile goods to businesses. Presently we have a position available for a Route Sales Person at out Novi plant. You will be responsible for maintaining & selling our services to prospective & established accounts including picking up & delivering uniforms & related textile products. We offer an excellent starting salary & advancement potential for the qualified person. Benefits include: Paid holidays & health/life insurance. Send your resume to: Todd Uniforms, 22759 Heslip, Novi, MI 48375 An Equal Opportunity Employer

SALES PERSON Full, part time, retail. Fun cookshop. Kitchen Glamor, Great Oaks Mall Rochester. Apply within 12 to 3

SCREEN PRINTER Full time day shift position for experienced screen printer of 3-dimensional sheet metal parts. Must be able to use porcess camera, darkroom equipment, make screens and print parts. Call between 9am & 4pm for appointment 487-5400

SEARS PORTRAIT STUDIO NOW HIRING FULL AND PART TIME CPI Corp., operator of over 900 portrait studios in retail stores is seeking additional staff members. Sales experience helpful. We will train in photography and sales. Excellent opportunity for advancement. Employee discount. Frequent reviews and good benefits for full-time employees. APPLY IN PERSON AT: SEARS PORTRAIT STUDIO WONDERLAND MALL OR THE SEARS PORTRAIT STUDIO IN YOUR AREA. TUESDAY THRU SATURDAY 10AM until 8PM. An Equal Opportunity Employer

SECURITY OFFICERS Full & part time positions available in Farmington Hills & Southfield for hard-working, enthusiastic men & women. Qualifications: High school diploma, no criminal record, 3 yrs. work experience (any field). Screening process includes drug testing. Call Guardsmark, Inc., Tues. thru Fri., 9am-4pm 585-6790

SELF MOTIVATED INDIVIDUAL Needed by Southfield computer firm to do building maintenance and assist in computer installations (cabling, soldering, etc). This individual will ideally be very handy and very hard working. A knowledge of DOS will be very helpful. Send resume to Box 886 Observer & Eccentric Newspapers, 36251 Schoolcraft Rd., Livonia, Michigan 48150

SERVICE STATION, Driveway attendant/sales - Afternoons & weekend shift. Part or full time. Hourly wage + commission. Apply in person: Amoco Station, corner of 6 Mile/Middlebelt.

SERVICE TECHNICIAN Entry level position for Detroit area service corporation. Applicant should possess a strong mechanical aptitude. Please forward resume to box 890 Observer & Eccentric Newspapers, 36251 Schoolcraft Rd., Livonia, Michigan 48150

SCREEN PRINTER wanted by precision printing company. Experience in printing on polycarbonate and metal perferred, but will accept any screen printing experience. Wages based on experience and performance. Apply at: S.K.Y. Sakaiya Corp. 12650 Burt Rd. Detroit, MI. 48223 (313) 592-1160

SEAMSTRESS & SALES PERSON Experienced for Livonia Farmington area. Hourly wage. Good working conditions & benefits. GIGI's Bridal, 31188 5 mile Rd. Livonia.

SECURITY GUARDS for car dealerships on Telegraph Rd., Redford/Southfield area. Full and part time openings. Call 790-4400

SENIOR BOOKKEEPER For growing Romulus real estate development. Accounts receivable/accounts payable, bank reconciliation, budgeting, forecasting. Accounting background preferred. Lotus a must. Call Chris Wibbelman at: 941-1000

SERVICE STATION ATTENDANTS & CASHIERS Male or female, Bloomfield Hills. Call Chris 646-2914

SERVICE TECHNICIAN for heating, cooling & refrigeration. Commercial, industrial & residential with 5 yrs of more experience. Benefits. 591-1711

SHIPPING CLERK Full time position available in the shipping department of a busy PC software company in Southfield. Must be reliable with attention to detail. $5 per hour. Call 559-5955

SHIPPING CLERK - temporary full time position for Troy based company. Must be mature responsible person to handle shipping & distribution duties. Heavy lifting required. Requires attention to detail & follow up. Call Diane. 637-8444 An Equal Opportunity Employer

SHIPPING, RECEIVING & Warehouse Clerk. Entry level position for a neat, well organized person with mechanics ability. Must have good driving record for deliveries & pick ups & knowledge of UPS procedures. Send resume to: American Medical Systems, 12200 Farmington Rd. Livonia, MI 48150.

SHIPPING & RECEIVING WILL CALL Full time position for ambitious, reliable, hard working individual, experience preferred. Excellent working envionment and benefits with room to grow. Must be dedicated, willing to learn and good driving record necessary. Apply Exotic Rubber & Plastics, 34700 Grand River, Farmington, Mon. - Fri., 9-4 PM.

SHIPPING/RECEIVING Northwest suburban distributor requires a full time shipping clerk. Duties will include taking inventory. Hours 10am - 6:30pm, 5 days per week. Accuracy, neatness, dependability a must. Good working conditions. Send resume to: Shipping/Receiving, Roger Zatkoff Co., P O box 413, Farmington Hills, MI 48332-0413 We promote a drug-free environment. Substance abuse testing is part of the pre-employment process. An Equal Opportunity Employer

SMALL GROWING Insurance Agency, W. Bloomfield area. Looking for part time Secretary/Office Manager. Wages negotiable. Call 737-8877

SNACK BAR HELP - Part time for Livonia Bingo Hall. Mornings or evenings. $5 per hour. Ask for Jim. 268-8991 261-9341

SOCIAL WORKER or Psychologist Half time furnished office available in small Troy practice. Own referrals. $275 mo. Eves. 689-3039

SPORTS MINDED Management trainee to $17,000 year salary. 40 hour work week. Benefits. Terrific promotions, will train. Employment Center Inc., Agency 569-1636

STOCKERS, CASHIERS MEAT WRAPPERS For new store opening soon. Apply in person at: Food Max, 27333 Cherryhill, Inkster.

STRIKE IT RICH! Ladies if you have a few hrs. to spare, let me show you how to have a cost FREE Christmas! Average $10-$15/hr. 261-4327 or 697-9437

SUPERVISORS Plastic container manufacturer is looking for energetic & ambitious people for Supervisor Positions. Must be people-oriented, injection or blow molding experience helpful. We offer a good wage and benefit package and excellent opportunity for advancement. Please send resume to Box #874, Observer & Eccentric Newspapers, 36251 Schoolcraft Rd., Livonia, Michigan 48150

HOME & SERVICE GUIDE

DEADLINES: 4 P.M. TUESDAY FOR THURSDAY EDITION / 4 P.M. FRIDAY FOR MONDAY EDITION — TO PLACE YOUR AD CALL 591-0900

6 Aluminum Cleaning

ALUMINUM or VINYL CLEANING Waxing & paint refurbishing 471-2600

POWER WASHING Aluminum Cleaning & Waxing Brick Cleaning & Sealing Free Est. - 423-5120

9 Aluminum Siding

ALL FAZE MODERNIZATION Aluminum/vinyl siding, trim, gutters, replacement windows, doors, decks, garages, repairs. Lic./Ins. Free Est. Ken, 421-3816

ALUMINUM & VINYL SIDING Trim & seamless gutters. Replacement windows & doors, licensed. MANNING CONST. 427-0748

Aluminum & Vinyl Siding, Trim & Gutters & REPLACEMENT WINDOWS ALL WORK GUARANTEED FULLY INSURED ● REFERENCES LICENSED BUILDER CRESTWOOD CONSTRUCTION 553-2520

TOP QUALITY Aluminum & vinyl siding & trim. I do my own work. Seemless Gutters also. Ask for Mr. Baker 443-9810

VINYL & Alum. siding. Gutters, trim, enclosures, roofing & related work. 471-2600

15 Asphalt

AMERICAN ASPHALT PAVING CO. "The Best for Less" Residential & Commercial Free Est. 435-6928

ASPHALT EXPRESS Paving, sealcoating. Free estimates. 683-5010

A-1 PATRIOT ASPHALT (You can rely on us) 26 years experience Licensed & Insured Free Estimates Deal with the Owner 673-3757

Century Asphalt Paving Repair ● Sealcoating Res. ● Comm'l ● 858-5710

DOMINO CONST. CO. INC. - ASPHALT PAVING - Since 1966 Residential & Commercial - Free Estimates - 626-1222 652-2112

EAGLE ASPHALT Comm'l/Resid'l-Resu./Guar. ★ 423-5023 ★ ★ 295-2011 ★

PAVEMASTERS Fall Special! Quality since 1960. Safe on resurfacing, new constr., sealcoating, repairs. Call the best before the rest. 534-9925 458-0729

TELSTONE ASPHALT PAVING INC Residential, commercial. Free written estimates. Insured & guaranteed. 681-4990; 456-6873

MICH. ALL PRO. ASPHALT Comm'l & Res. Driveways, parking lots, sealcoating, tennis courts. Free est. all work guar. Special rates thru Sept. $100 off driveway with this ad. (Present ad in advance.) Serving Oakland County. 867-[illegible]

THE JEFFREY CO. Black Top Paving 676-5630 OR 379-4800

24 Basement Waterproofing

ALL TYPES OF WATERPROOFING Guaranteed Free Estimates Peter Mauti - 476-1565

A-1 WATERPROOFING Free Estimates Reasonable Rates Seniors Discount Visa/Mastercard 534-9385 344-1118

BASEMENT LEAKS REPAIRED Drains & Sump pumps repaired 30 YEARS EXPERIENCE Earl H. Jensen 474-6224

WALLY'S WATERPROOFING Free Est., 26 yrs exp. Best any written est. All types cement. Licensed & Ins. 1-800-832-4938, 855-8955

WET BASEMENT PROBLEMS? NATIONWIDE SINCE 1958 FULLY WARRANTED LICENSED & INSURED B-DRY SYSTEMS 978-8277 581-2720 644-4855 MACOMB — WAYNE — OAKLAND

27 Brick, Block, Cement

AAA CUSTOM BRICK WORK Specializing in all masonry repairs & new construction brick sidewalks also chimney & porch repairs, brick additions & glass block. Free Est. Referrals available. Call Keith 477-9673

ACE CEMENT WORK Remove & Replace: • Drives • Patios • Porches • Sidewalks • & Point Tucking • Call Tom, 728-5845

ADVANCED PORCH & CONCRETE ★★ All types cement work. No job too small. All work guaranteed, 15 yrs. experience. Ref. 427-5586

AFFORDABLE TOP QUALITY Masonary 30 yr. • Porches • Chimneys. • Sidewalks/Driveways • Roofs & Decks. Rebuild-Repairs, free est. Klann Construction Co. 534-3306

A FREE & FAIR ESTIMATE on all concrete jobs, (drives, walks, patios & floors). Also masonry repairs (porches, walls, chimneys). Brick or block & foundations. Res. & Comml. Small or large jobs. Lic. & Insured. Call anytime. 534-1570

ALL CEMENT REPAIR ONLY Chimneys, porches, brick, block & steps, dropped walks raised, roof leak repair, etc. 278-0889, 758-6593

BEST CHIMNEY CO. 557-5595

ALL TYPES - brick, block, cement, chimneys, driveways. New & repair. 471-2600

Angelo's Supplies CONCRETE READY MIX HAUL IT YOURSELF ¼ to 2 YDS TRAILERS FREE 478-1729

• BETTER BID - CALL US • (Beat Any Price/from Livonia) Walks, slabs, footings, steps. Patio, drives, porches. 458-8449

BRICK, BLOCK & CEMENT REPAIR Asphalt - Driveways/Parking lots Waterproofing Res. & Comm. 893-7322 369-9096

CEMENT WORK Reasonable Prices. Specializing in removal & replacement, drives, garage floors, etc... Free Est. 261-2818

COBRA CONSTRUCTION All Types of Cement Work Residential-Commercial. Free Est. Licensed & Insured. 595-4103

DOGONSKI CONSTRUCTION BRICK BLOCK & CEMENT WORK PORCHES, CHIMNEYS'S DR.WAYS. FREE EST. 537-1833

DRIVEWAYS, garages, walks, porches, foundations. Brick & Block. Licensed...565-7479...Free Est. UNIVERSAL CEMENT CO.

EMH CONTRACTING INC Cement & Masonary -All Repairs -Small or large -Driveways -Residential -Patios -Commercial -Steps -Industrial -Footings -Fast, efficient -Porches -Licensed -Floors -Insured -Waterproofing -Backhoe work WORK MYSELF FREE ESTIMATE 348-0066

EXPERT CONCRETE WORK SAVE $$ DEAL DIRECT. Flat work, foundations, brick porches. State Lic./Ins. (313) 426-8323

Frank Vento Masonry & Cement Co, Inc. ★ FOUNDATIONS ★ ADDITIONS ★ WATERPROOFING ★ DRIVEWAYS ★ GLASS BLOCK ★ BRICK PATIOS ★ PORCHES I Do My Own Work 35 Years Experience FULLY LICENSED & INSURED References Available Free Estimates 464-7262

IACOMP CONCRETE CONSTRUCTION INC. Driveways, Footings, Patios, Garages. Lic., Ins. Free Est. 427-1543

ITALO Construction Cement Co. Garage, driveways, patios. Garage raising. Licensed. Bonded. Insured. Since 1950. 478-5908

KVH CONSTRUCTION Mich. Lic. & Ins. Driveways, Porches, Patios, Garage Floors, Pool Decks, 18 Yrs. Exp. Sr. Disc. RESIDENTIAL EXPERTS 542-7003

Pinnacle Concrete Placement Corp Residential concrete repair work. Driveways, garage floors, patios, etc. All work warranteed. 486-7790

SMALL JOBS ONLY! Driveways, Walks, Floors, Footing, Steps, Porches, Patio, Patching. Work myself. 533-8962

33 Bldg. & Remodeling

Absolute Satisfaction Guaranteed All phases of int/ext remodeling. Kitchen, bath, roofing, siding, etc. All Pro Construction Co. 553-4456

ADDITIONS Garages, decks, kitchen, roofing, siding, windows, etc. Heritage Home Builders Inc. For free ests. 451-2050

Additions • Roofing • Foundations Int. & Ext. Renovations-15 Yrs. Exp. Lic. • Ins. • Ref. • Free Est. Great Lakes Construction 354-6820

A FAMILY BUSINESS RON DUGAS BLDG. 8846 Crown - Livonia ● A PERSONAL TOUCH ● KITCHENS, VANITIES, COUNTERS BASEMENTS, DOORS, REPAIRS VINYL & PELLA WINDOWS Lic. & Insured 26 Yr. Experience 421-5526

CONTRACTOR - Retired/Licensed Complete Remodeling Kitchens, Bathrooms, Additions, Windows, Enclosures, Awnings, etc. Mary 569-3734

DON'T MOVE IMPROVE Home additions • Dormers Add a room, bath, kitchen Free Est. T & P. Co. 758-4999

FORMICA COUNTER TOPS • Kitchens • Baths • Reface & new ALL CUSTOM BUILT 569-4427

HOMESTEAD BUILDERS INC. Kitchens, baths, additions, rec rooms, replacement windows, decks. Licensed, insured and reputable. 477-3632

IT COSTS NO MORE ...to get 1st class workmanship. FIRST PLACE WINNER of two national awards. HAMILTON has been satisfying customers for over 35 yrs. • FREE Estimates • Designs. • Additions • Dormers. • Kitchens • Baths. • Porch Enclosures, etc. HAMILTON BUILDERS Call 559-5590...24 hrs.

LICENSED BUILDER Kitchens, basements, crown molding, wood railings, baths, windows. Do my own work. Mike, 464-2335

Lic. & Ins. Since 1975 THATCHER CONSTRUCTION Kitchen, bath, additions, decks, Windows, roofing. 649-1396

MR. KITCHENS & MORE • KITCHEN & BATH SPECIALIST • Birchcraft & Pioneer Cabinetry Craftline Windows Free In-home Estimates Bank Financing Lic. & Insured 20 Yrs. Experience 427-4442

REC ROOM, KITCHEN & BATH SPECIALISTS. All Remodeling. Formica & Laminate. 476-0011

ORSINI BUILDING CO. All types of Home Modernization. Roofs • Kitchens • Baths • Additions • Garages. Free Est. Don: 624-2750

QUALITY WOODWORKING Kitchens, basements, bathrooms, additions, etc. Licensed. 441-3426

REPAIR ALL • INTERIOR/EXTERIOR Minor Repairs • Major Remodeling Free Est. - Lic. - Insured Call Matt 474-3842

39 Carpentry

A - 1 CARPENTRY Repairs to complete remodeling Licensed & Insured Call John 522-5401

BARRY'S CARPENTRY SERVICE Baths, Basements, Custom Decks, Kitchens. Free Est., Work Guar. 12 Yrs. Exp., Ref. 478-8559

☆ CARPENTER/HANDYMAN ☆ Decks-Kitchens-Rec Rooms Repairs. No job Too Small Bob 477-5850

CARPENTER 20 YEARS EXPERIENCE Rough Framing, Garages & Sheds, Walls Removed. 562-4424

CARPENTRY Basements, kitchens, baths, additions, siding, decks, etc. Lic. & Ins. Call Brian 531-4369

CARPENTRY - FINISH OR ROUGH Additions, Kitchens, Drywall, Closets, Pantries, Basements, Decks. "No job too small" Lic. 522-2563

RETIRED CARPENTER Seeks small jobs, counter tops, floors, doors, etc... 272-6984

SMALL JOB!! 425-5930 QUALITY CARPENTRY Quality Work Right Price No Job Too Small!

471-2600 Rec rooms, Basements, Kitchens, Bathrooms. New & repairs.

40 Cabinetry & Formica

Cabinet King 534-2330 • New or refaced. • Merillat cabinets & vanitys. • Or custom built by The King. • Formica or solid wood doors. • Counter tops and vanity tops. • Floors by Armstrong • Free in-home estimates.

41 Carpets

CARPET CONTRACTORS, INC. • Sales • Installation • Repairs Carpet, linoleum, wood, tile samples brought to you. Free Est. 442-7570

42 Carpet Cleaning & Dyeing

AN ALPINE FRESH CARPET - steam cleaning service. 2 rooms & hall, $35; truck mounted equipment. Any sofa $30. Any loveseat $25. Any chair $20. Peak of clean. 422-0258

SSS CARPET CLEANING Bonded & Insured, Reasonable Rates. Commercial & Residential Free est. 471-1658

STEAM CLEANING SPECIALTIES Living rm $25, Dining rm $20, Family rm $20, Bdrms $10. (Average rooms) 2 room min. 386-1751

★★ GRAND OPENING ★★ RAINBOW CARPET DYE & CLEAN 2 ROOMS & HALL $42.95 TINT & CLEAN. Restores Newness!! World's Largest Tint & Cleaning Co. CALL NOW & SAVE!! 981-0964

44 Carpet Laying & Repair

AAA'S IN INSTAL. & REPAIRS Pad available. All work Guaranteed. References. 6 Yrs. Experience. Call Dave 421-8520

AA CARPET REPAIR ALL TYPES OF REPAIRS SAME DAY SERVICE ALL WORK GUARANTEED 626-4901

45 Closet Organizing

PC DIRECTIONS Complete Home Computer Training Intro To Computer & DOS Basics Reasonable Rates 855-6274

55 Chimney Cleaning, Building, Repair

AAA CHIMNEYS Tuckpointing, New & Repairs Screens, All Types Flashing Expert Mason. Call 255-5487

CHIMNEY ● New & Repairs ● Screens ● Cleaned/Leaks Fixed $45 ● Senior Discount, 1 day service "Guaranteed Best Price" 471-9112

Chimneys Built new & repair. Will beat any price! Senior citizen discount. Licensed & insured. BEST CHIMNEY CO. 557-5595

CHIMNEYS - PORCHES BRICK RESTORATION Rebuilt, Repaired, Leaks Stopped, Tuck Pointing, Flashings, Cleaned & Screened. All Work Guaranteed. Free Estimates. Licensed. Insured. 828-2733

CRAFTSMENSHIP CONST Brick, Block, Cement, Fireplaces, Chimneys, Tuckpointing, Porches, Free ests. Lic. & Ins. 291-8875

HIGH HAT CHIMNEY SWEEP Raincaps, Dampers, Repairs Guaranteed no mess. Insured Lic. (#2778) • 454-3557 531-8531

MILLER'S CLEAN SWEEP PROFESSIONALLY CLEANED CAPS & SCREENS INSTALLED. WE GUARANTEE NO MESS. 525-0235

Classified Ads GET RESULTS Classified Ads

61 Decks-Patios Sunrooms

CUSTOM DECKS By Jim & Mark Starting at $5 per sq. ft. 30 yrs. exp. 100's of ref. Free design & est. Licensed 522-3582

CUSTOM DECKS 19 YRS. EXPERIENCE LICENSED & INSURED CALL, 423-5091 or 885-0366

DECK-IT CUSTOM WOOD DECKS Designed & built by Ron Causey Free estimates. 562-9889

DECK SALE ¼ OFF FREE GAS GRILL As low as $5.50 per sq.ft. Williams Bldg. Co. Inc. 356-7052

DECKS Any Size, Any Style. Lic/Ins. Call John: 522-5401

DECKS & GAZEBOS Licensed & Insured • Free Est 451-2506

SUNROOMS PATIO ENCLOSURES All glass units available Licensed & Insured. Joe 422-5872

62 Doors

DEAL DIRECT - No middle man! I sell & install steel & storm doors, windows & siding. Have many references. Call Allen 595-4779

64 Dressmaking & Tailoring

ALTERATIONS ALL QUALITY WORK. ANY TYPE OF SEWING. 20 yrs. experience. Next day service. 397-1063

65 Drywall

DRYWALL & PLASTERING New & Repairs. Hand or Spray. Texturing. Acoustical Ceil. Lic. Guar. 30 Yrs. Exp. 543-0712 682-7543

PHOENIX DRYWALL, INC. Commercial, Residential, Repairs. 459-1180

471-2600 New & repair plastering, taping, texturizing, stucco.

66 Electrical

A & A ELECTRIC Res. & Comm., breaker & fuse panels, plugs, violations. Lic. Low Prices. Free Est. Anytime 584-7969

ABSOLUTE QUALITY INSTALLS Residential - Commercial - 7 days Licensed - Insured - Guaranteed LIVONIA ELECTRIC COMPANY 471-5132

A MASTER ELECTRICIAN for New & Old Work Resid'l.-Comm'l Call for Free Estimate 522-4520

BILL OKLER ELECTRIC Res. & Comm. - Lic. & Ins. Specializing in old homes 624-6713

☆ J. C. PRICE ELECTRIC Small or large jobs. Free Est. Senior Citizens discounts. Licensed/Ins. Call: 442-2491

ELECTRICIAN NEEDS YOUR WORK No job too small! Ceiling fans, 220 lines, spas, repairs, etc... Call Gary, 7 days, at: 427-1254

ROWE ELECTRIC & SUPPLY Electric Contracting & Supplies Residential • Commercial 33920 Van Born, Wayne • 721-4080

69 Excavating

EXCAVATING - POOLS TRENCHING, Sewer, Water Lines Parking Lots, Drains, Septic Tanks Reasonable. Licensed. 838-6731

LOADER/BACKHOE BULLDOZER BOBCAT Swimming Pools, Concrete/Stump Removal, Land Clearing, Trenching Grading. INSURED. 671-2164

72 Fences

A BETTER FENCE Residential Commercial Chain Link, Wood-Repairs-Free Est. 7 days, 24 Hours 467-4866

D&D FENCE CO., Will beat any written estimate. Chain Link & all types of wood fencing, dog kennels, post hole digging. Lic. CALL: 477-8353

78 Firewood

ABSOLUTELY SEASONED 1 YR. split mixed hardwoods. $65 a face cord. 4X8X16-18" 2 or more $60 each. Free Delivery Canton & nearby areas 464-2433

ADMIRE YOUR FIRE SUPER WELL SEASONED HARD - BIRCH - FRUIT HACKER SERVICES 474-6914 QUALITY SERVICE SINCE 1946

ALL AREA DELIVERY All split mixed seasoned hardwoods. 1 face cord (4'x8'x16-18") $55. 2 for $100 delivered. 397-0256

CHOICE SEASONED FIREWOOD $55/face cord, 4x8x16, delivered Livonia/Farmington Area Now taking orders: 422-3438

FIREWOOD & COAL Seasoned Hardwood & Birch Soft & Hard Coal Pick up or delivery available NOBLES LANDSCAPE SUPPLY 474-4922

SEASONED FIREWOOD Mixed hardwood $60 cord delivered. NORTHERN TREE 354-0368

81 Floor Service

A BETTER FLOOR SANDING JOB Old floors our specialty. Stain work beautifully done. Also new floors installed. 477-7736

A SHINING REFLECTION ON YOU! Mecco Commercial Floor Service Quality + value The right choice Call us anytime 714-2091

A-1 WOOD FLOORS We install, sand & finish, all types of wood floors. Custom work a specialty. For Free Estimate call. 352-6059

HARDWOOD FLOORS Installation, Sanding, Finishing Repairs. Commercial & Residential BRYAN GUY, 582-4066

92 Furniture Finishing & Repair

REPAIR & REFINISH FURNITURE Any type of Caning and Rush 661-5520

96 Garages

DOOR SALE Garage door & electric opener sales, service & installation. ALLEN OVERHEAD DOOR CO. (Lic. #068011) Livonia 261-0546 Ann Arbor 747-8577

GARAGE DOORS & OPENERS We sell & service all makes of garage doors & openers. All work guar. Parts & labor • We'll beat your best deal • Insurance work One day service ● SAVE MONEY ● FREE ESTIMATES SHAMROCK DOOR 534-4653

99 Gutters

AAA GUTTERS New or Repaired. Cleaned & Screened. Fascia Board & Roof Repairs. Call, 255-5487

ALL NEW ALUMINUM GUTTERS Seamless, 11 colors, installed $2 per ft. also standing seam copper over bay windows. Ray 358-0117

COMPLETE GUTTER WORK & ROOF REPAIR 543-9196

OHMER GUTTER SERVICE Gutters cleaned-repaired-screened. New gutters - Roof repairs Free Estimates 624-5357

102 Handyman Male/Female

CORY'S HANDYMAN SERVICE Remodeling, Repairs, Minor plumbing & electrical, decks. All types of work. Reasonable Rates. 532-2363

DU-IT-ALL Home Care & Improvement Painting, Drywall, Plumbing, Etc. Phone anytime: 363-4545

HANDYMAN Available for all types of home repair 855-3753

HANDYMAN - Lights, fans, locks, drapes, vacs, dryers, washers, garage opener, phone, electric, plumbing. Particular. Scotty 474-2150

HANDYMAN - Plumbing, electrical, painting. Free Estimates. Call George 349-2575

Retired Handyman All types of work 471-3729

SIDING - Windows - Bathrooms, • Kitchens - Basements • Roofing • All repairs • I will beat your best estimate 354-0871

105 Hauling

A-1 HAULING - Moving. Scrap metal. Cleaning basements, Garages, Stores, etc. Lowest prices in town. Quick service. Free Est. Serving Wayne & Oakland Counties. Central location. 547-2764 or 889-6138

CHEAP HAULING CLEAN PICK-UP TRUCK Will Move ANYTHING ANYWHERE! CALL SEAN, 714-4575

500 Help Wanted

SPECIALTY PAINTERS for interior/exterior, plastic automotive parts. Manual spray on overhead conveyor. Only those experienced in above need apply. Deco Trim, 30150 South Hill Rd., New Hudson. 1-313-437-7663

STOCK COORDINATOR Dearborn company is seeking an individual with excellent driving record, interpersonal skills & good organizational skills. References required. Great working conditions & benefits. Call Lisa between 9-11 am at 277-8671 ext. 314 An Equal Opportunity Employer

STORE CLERK - Full or part time position. Some retail experience necessary. Pet Center. 375-9830 or 288-3366

SUBSTITUTE CAFETERIA HELP $5.25 an hour to work on an on-call basis. Apply in person: Northville Public Schools, 501 W. Main, Northville.

SUBSTITUTE TEACHERS NEEDED Call Charlene 349-3000, Ext. 350

SURFACE GRINDER Prefer individuals with 1 to 2 years experience in surface grinding or machine shop, but willing to train right person. Must be conscientious, responsible, and possess mechanical aptitude. We're an expanding, modern, progressive shop with full benefits. Apply in person at: Suburban Tool, 2295 E. Lincoln, Birmingham, 646-7900

SURVEY WORK, no selling, flexible days, evening hours. Paid weekly. Must be enthusiastic. Call: Annette at 427-9321

SYSTEM/36 PROGRAMMER RPG II experience required. A manufacturing system environment. Excellent chances for advancement. Send resume to: 12445 Levan Rd., Livonia, MI., 48150, attn: MIS Director.

TEACHER: For leraning Center, in W. Bloomfield. Strong math, (Algebra, Trig, Geometry). Part-time, and after school hrs. Call. 737-2880

TEACHERS & AIDES for full and part time positions. Send resumes to: 1250 Kensington, Bloomfield Hills, MI., 48304. Att: Extended Day.

TEACHERS & Teacher's Assistants For private nursery school. Plymouth & Novi areas. Call 9am-6pm, 420-3553

PHONE OPERATOR/TYPIST - For answering service. All shift. Experienced only. Reliable. References. Aileen: 534-0040

TELEMARKETER Experienced for financial consulting firm. Contact: Mr. Oliver 932-4020

TELEMARKETING POSITION, 75% telemarketing, 25% clerical. Base plus commission. Troy area. Call Jeff Connell at 362-2220

TELEMARKETING OFFICE in Westland has immediate openings starting at $5.00/hr. + bonus. No experience necessary. Call Mr. Davis 9am-3pm, Mon-Fri. 728-0458

TELEMARKETING Part time permanent 22 hours per week. Mon-Thurs evenings, Sat AM. $5-$8 an hour plus bonuses. Prefer prior experience in sales, customer service or collections. Will train reliable, outgoing person who wants to work. Leave message 425-7399

TELEMARKETING SALES • Excellent communication skills required • Experience selling long distance phone service • Accurate typing skills - 40 wpm. Required for: • Immediate long term project in Southfield • $6.00 per hour/weekly pay • Day or evening shifts available. Call Denise OLSTEN Temporary Services 354-0555 No fee EOE

TELEPHONE INSTALLER/SERVICE TECHNICIAN Immediate opportunity with southeastern Michigan's largest supplier of hightech telecommunications equipment. Full company provided benefits - medical, dental, & optical insurance, vehicle allowance, and expense reimbursement. Starting wage based on experience. Experience with AT&T or TOSHIBA is helpful. Call Bob Olsen at 489-0148 ext. 354 to arrange an interview.

TEAM UP WITH KELLY Kelly Temporary Services is currently looking for Wireharness Assembly people for long term assignments in the Canton Area. Must have reliable transportation. Day shift available with hours from 8:00 to 4:30. Overtime, bonus and benefits are offered. For more information, please apply today between 9:00 and 3:00. Westland 326-5590 896 Wayne Rd. South of Cherry Hill Wayne Road Plaza KELLY Temporary Services An Equal Opportunity Employer

TECHNICAL MFG. SUPPORT $7-$7.50 Per Hour Individual with manufacturing background needed for support position in Royal Oak. Must have ability to read gages as well as knowledge of datamyte, SPC required. CALL 476-7212

Telemarketers IS THIS YOU? • Dependable • Enthusiastic • Creative • Articulate • Like talking with people • Experienced in telemarketing. If this is YOU, we have long & short term assignments and temporary to permanent positions in the north & northeastern suburbs. Competitive wages. CALL TODAY. CORPORATE PERSONNEL SERVICES Berkley: 398-8960 Livonia: 261-1120 EOE NO FEE

TEST TECHNICIAN Plymouth manufacturing firm seeks individual with electrical, electronic and mechanical background to conduct tests, troubleshoot, repair and calibrate equipment. Individual must be mechanically inclined and mathematically oriented. A.S. degree in electronics or math/physics preferred. NO PHONE CALLS PLEASE Send resume and salary history to: FTSS P.O. Box 319 Plymouth, MI 48170 Attn: Human Resource Manager An Equal Opportunity Employer

THE SKI AUTHORITY The Sports Authority Ski Department is opening October 1st in Madison Heights, Livonia and Waterford. Part time and full time positions available. If you like skiing and think you'd be a good salesperson, we'd like to tell you more about this fun selling opportunity. • Part time 20-30 hours • Full time seasonal (Oct.-Mar.) • Competitive Wages • Flexible Scheduling. Applications are being accepted Now at: The Ski Authority 1985 Ring Dr. Troy, MI 48083 Attention: Mike Major (313)588-9090

TOOL ROOM INSPECTOR $7-$8 PER HR. (2 Months Temporary) Individual needed to inspect templates. Must have ability to read & understand optical comparators and also blueprints. Royal Oak location. Call 476-7212

TELEPHONE INTERVIEWING Dynamic Marketing Research Firm is seeking motivated, part time telephone interviewers for all shifts (DAYS, EVENINGS & WEEKENDS). Qualifications are: Excellent Phone Skills, Computer and/or Typing Skills. Ideal for homemakers, students, retirees, those re-entering the job market & those desiring extra money for the holidays. NO SALES INVOLVED. Call Sandy 10am-4pm 827-4021

TELEPHONE INTERVIEWER Supplement your present income by working part time with a national consumer research firm. We offer evening and weekend hours with no sales involved. Starting salary is $6/hr. If you read well and have a professional manner call Tracey 10am-4pm: 421-4262

TELLER - When you add it all up ... It's an excellent opportunity! Join the going success of First Nationwide Bank as a part time Teller. If you have good math aptitude & strong interpersonal skills, we'll provide the paid training. Applications accepted on Tues., Sept. 17 between 2pm-4pm at: First Nationwide Bank, 22725 Orchard Lake Rd. Farmington, 48024. First Nationwide Bank offers attractive salaries, flexible hours & benefits eligibility. An Equal Opportunity Employer

TIRE TECHNICIAN & GENERAL SERVICE Experience preferred. Full-time. Spartan Tire. 595-6800

TODD UNIFORM is a leader in the industrial laundry business. Currently we have an opening for production empoyees at our Novi plant. Successful applicants will be responsible for processing garments, rugs, mops & shop towels. Todd Uniform offers: paid holidays, vacations, health/life insurance & provides a uniform program for its employees. Please apply in person at Todd Uniform. 22759 Heslip, Novi. An Equal Opportunity Employer

TRAVEL AGENT - Experienced, full time. In Plymouth near I-275. Datas preferred. Strong & leisure sales. Salary commensurate with experience. Contact Mickey. 455-5744

TRAVEL AGENT Minimum 1/yr experience, PARS preferred. Call Ruth 455-5810

TRAVELING PHOTOGRAPHERS $18-$25,000 ± 1st Year PCA International announces the expansion of our traveling photography operation in K-Mart stores in the area. If you enjoy photography, travel and would like to be a children's professional photographer, contact PCA, one of the world's largest producers of color portraiture. We offer: • Comprehensive Benefits Package • Promote From Within • Paid Training Program. Photo experience helpful, not necessary. If you have a professional appearance, dependable transportation, and the ability for flexible overnight travel (4-5 nights per week) come join our aggressive and growing company. Call Melissa at our Headquarters on Mon., 800-992-6313, ext. 2454 or apply in person, Tues. or Wed., 12-8:00 at the Signature Inn, 11500 Eleven Mile Rd. (I-696 & Hoover Rd.) Warren, MI. Please bring drivers license, social security card or birth certificate and proof of insurance to the interview. EOE

TRUCK DRIVER - experienced Familiar with tri county area. Light work. Hytrol Manufacturing, Garden City 261-8030

TRUCK DRIVER Full time delivery driver for mattress company in Taylor, good driving record. Call Joanne 946-4344

TURBO PASCAL PROGRAMMER wanted full time to service industry leading software package. Salary & benefits. Send resume & salary history to: 3130 Crumb Rd. Walled Lake, MI 48390

TUXEDO RENTAL SHOP - Seeking full/part time for general production help. Plymouth/Middlebelt Rds., Livonia. Ask for Mr. D: 425-7070

UTILITY COMPANY JOBS Start $7.80 to $15.75/hr., your area. Men & women needed. No experience necessary. For information, call 1-900-370-4562, ext. 4230, 9am-9pm, 7 days. $12.95 Fee

UPSCALE METRO HOTEL Seeking qualified individuals for Front Office Manager and Director of Sales. Please forward resume to: Attn. General Manager, 4915 Walwit, Dearborn, MI., 48126. No phone calls please. An Equal Opportunity Employer

VETERINARY ASSISTANT Full time for animal hospital in Farmington Hills. Send resume to: 30470 Grand River, Farmington Hills, MI., 48336.

TRUCK DRIVER/FURNITURE HANDLER Experienced. Furniture delivery and warehouse duties for high-quality store. Full time, dependable, benefits. Apply in person: Classic Interiors 20292 Middlebelt, Livonia

TYPESETTER/KEYLINER For Farmington Hills typography studio. Part time in mornings. Experience a must. Call 474-4933

Unique Hours 11 Mile/Evergreen area Seeking personable, energetic individual who lives within 10 minutes of our office. Our nursing service is in need of a Coordinator to work 8:30am-5pm, Sunday & Monday & then stay at home while on call every Tuesday, Wednesday & Thursday evening, 4:30pm-9am. This is a position of responsibility for an individual with a mature understanding of people. If you:
- Can work independently and make decisions.
- Can accurately maintain detailed schedules.
- Can work positively despite frequent phone interruptions.
- Enjoy working with people.
- Interested in working with a company whose excellent reputation is a direct result of teamwork.

Call about this unique opportunity. 1-800-543-1654

VETERINARY TECHNICIANS Licensed Tech preferred for full time day work and part time evenings & Sat. hours in Veterinary Hospital. 476-0570

WANTED SHOP helper/clean up person. Must have excellent driving record. Some tool shop experience helpful. Ask for Mike. 352-1566

WAREHOUSE/LABOR Entry level, some lifting required, will train. 1-800-821-8989

WAREHOUSE LIGHT DELIVERY Redford area wholesaler, full time, benefits. $5 per hour. Call: 255-4089 An Equal Opportunity Employer

WAREHOUSE PERSON Industrial division of Fortune 500 company located in Birmingham has immediate opening. Should have some prior warehouse experience. Starting rate $6.50 per hour plus bonus system. Medical and other fringe benefits. To arrange interview contact Mr. Kelly at, 647-0843

WAREHOUSE POSITION available, full time, benefits. Applications being accepted. Diversified Wire & Cable, 32301 Edward, Madison Hts, 14 & John R.

$200 PER WEEK Guaranteed plus bonus. Full or part time. Flexible hours. Supervisory & Telemarketing positions available. Mon thru Sat, Southfield. 569-1818

1 PERSON with good organizational skills to help us remodeling company equipment organized, run errands and assist where needed. Must have license, be reliable, smart and hard working. $4.50/hr. to start. Room to advance. Leave short message. 595-8701

WAREHOUSE SUPERVISOR Mallinckrodt Sensor Systems, a manufacturer of medical devises has an outstanding opportunity for an experienced individual in a fast paced warehouse environment. Strong supervisory skills and ability to work with all levels of employees required. Background in inventory management and strict attention to detail necessary while maintaining high quality standards and cost effectiveness. 5-7 years experience required along with a degree in Industrial Management or equivalent. Knowledge of computer systems necessary. MAPICS a plus. Company offers fast-moving excitement of small company with financial stability and benefits of a large corporation. Excellent growth opportunities for the right individual. Respond in confidence to Human Resources Manager: MALLINCKRODT SENSOR SYSTEMS, INC. P O Box 2387 Ann Arbor, MI 48106 An Equal Opportunity Employer

WAREHOUSE/DELIVERY - Full time position. Good wages plus benefits. To apply see Ed or Troy at Globe Furniture Rentals, 37437 Grand River, Farmington Hills.

WAREHOUSE, part time, 20 hours per week, some band saw cutting required. Farmington Hills. Call Mon-Fri. 8am-5pm 476-7515

WAREHOUSE PERSON with CDL license for back-up truck driver. Starting wage $10.80/hr. See Perry in person. Steel Containers Distributors Inc., 8951 Schaefer, Detroit.

WAREHOUSE WORKERS ALL SHIFTS AVAILABLE $5 per hour and up. Long/short term assignments. ARBOR TEMPS 459-1166

502 Help Wanted Dental-Medical

Admissions Coordinator A part-time position currently exists in our 92 bed skilled nursing facility for an energetic individual to coordinate the admission process for residents. This individual will be the primary contact person in the facility for family and hospital discharge planners. The ideal candidate will be very personable, caring and organized. Previous experience in a health care setting is a plus! Interested individuals reply to: ADMINISTRATOR Alexander, A Mercy Living Center 718 W. Fourth St. Royal Oak, MI., 48067 An Equal Opportunity Employer

ASSISTANT DIRECTOR OF NURSING Progressive nursing home seeks a caring knowledgable, highly-motivated RN. Salary & benefits commensurate with experience. Send resume: D.O.N., Bloomfield Hills Care Center, 50 West Square Lake Road, Bloomfield Hills, MI 48302, or call D.O.N. 338-0345

ASSISTANT IN-SERVICE INSTRUCTOR, RN or LPN Part time position. Camelot Hall Convalscent Center, Livonia. Must be able to work 3-11 PM. and 11 PM. - 7:30 AM. shifts. Call Ms. Maria Lopez at 522-1444.

ASSISTANT MEDICAL - Looking for top-of-line assistant for active practice. Must be hard-working individual. Starting salary $7.25/hr. and higher. Full or part time. Livonia & Novi areas. 478-4639

ASSISTANT NEEDED: Part-time. Experienced preferred. Rochester Family Practice. Call, 652-7770

ASSISTANT - part time only, 2½ days per week. No evenings. Livonia area. Podiatry office. No experience necessary, will train. 261-3808

BILLER RECEPTIONIST Two positions. Must have 1 yr. experience in medical or podiatry office. Phone skills & good patient communications a plus. Must be hard worker & dependable. $7.50/Hr. & up depending on experience. Livonia Area. Call: 478-4639

BILLERS $8-$13/HR. Minimum 1 yr. medical billing experience required, for many new openings, beautiful offices, suburban locations. Call or send resume to: Patty Reibitz, 932-1170 Harper Associates, 29870 Middlebelt, Farmington Hills, MI 48334

CHIROPRACTIC ASSISTANT Full time for busy Novi/Farmington Hills office. Hrs., Mon-Fri. Experience preferred. Send resume to: Box 870 Observer & Eccentric Newspapers, 36251 Schoolcraft Rd., Livonia, Michigan 48150

CHIROPRACTIC ASSISTANT Looking for a positive self motivated person, seeking a long term part-time, afternoon position, Mon, Wed, and Fri, 2:45 to 7:30 pm. Clerical skills required. Willing to train qualified individual. 27527 Joy Rd. half blk W. of Inkster Rd. 522-5501

OUR BUSY DENTAL OFFICE is searching for a team oriented person to join our staff, part time. Dental experience ncessary. Please call Michelle at 681-0207

CLERICAL ASSISTANT Fast paced dental office seeking a pleasant, highly motivated person for full-time front desk position. Must be mature, energetic & enthusiastic. Computer & dental knowledge necessary. Some evenings & Saturdays. Excellent salary & benefits package. Call. 420-2326

DENTAL - Progressive W Bloomfield dental practice looking for an extraordinary individual with assisting and front desk skills. Excellent salary and benefits! 661-4000

BIRMINGHAM DENTAL OFFICE seeking full or part time Chairside Assistant, 4 day week. Experience preferred. No Sat. 642-4737

CERTIFIED NURSING ASSISTANT for Presbyterian Village of Detroit. Full time, PM shift. Call Marilyn. 531-7200

CERTIFIED NURSING ASSISTANTS All Shifts. Apply in person: Hope Nursing Care Center, 38410 Cherry Hill Rd., Westland, MI., 48185.

CLINIC NURSE Experienced RN or LPN needed to work part time in Westland Family Planning Clinic. Call Mon.-Fri. 8:30AM-4PM 313-729-5660 Equal Opportunity Employer M/F

CNA'S IMMEDIATE OPENINGS ALL AREA'S - ALL SHIFTS UP TO $8.00 Call Jillian WOLVERINE MEDICAL STAFFING 358-4270

CUSTOMER SERVICE - Home Care/Certified Sitter. Experience in retail, 3rd Party Payer, MIUPC Coding. Competitive wages, excellent benefits. Waterford location. Henry Ford Health System 313-683-4800 An Equal Opportunity Employer

DENTAL ASSISTANT: Are you an experienced assistant looking for an opportunity to expand skills & advance professionally in a high quality practice? For an extraordinary position with top salary plus benefits, call 357-3109

DENTAL ASSISTANT, full time, for general Dentistry practice. 11 Mile, Woodward area. Experience necessary. Call 398-5050

DENTAL ASSISTANT - Part time. Experienced, mature, outgoing, for Plymouth office. Nice people, pleasant conditions, good pay 453-2200

DENTAL ASSISTANT - Congenial, experienced person, enthusiastic about commitment to growing practice in Livonia. 464-1827

DENTAL ASSISTANT/RECEPTIONIST - Need a team person who is caring, energetic, loving & career minded. Experience preferred. 4 days per week. Call 10am-2pm only 937-2968

DENTAL ASSISTANT Part-time for Canton area office. Hrs. variable. Experience required. 380-5719

DENTAL ASSISTANT - Full time, unique friendly Rochester office. Experience preferred. Some evenings and Saturdays. 651-1555

DENTAL ASSISTANT Troy pediatric office seeks experienced Chairside full or part time. 680-1680 358-8997

DENTAL ASSISTANT Part time, Mon-Thurs, 3pm-7pm. Sat. 9am-4pm. No experience necessary. $5.50 to start, time and a half on Sat. 471-0795

DENTAL ASSISTANT Chairside. Bright, enthuastastic person for our Westland office. Experience preferred. Permanent, full time position. Call Mon. thru Thurs., 9am-6pm 729-4440

DENTAL ASSISTANT Experienced, supportive, people-centered individual wanted! Must have special interest in efficient clinical coordination, be enthusiastic & enjoy working in a fast paced, busy practice with a female dentist & a supportive team. Located in the Farmington Hills area. Call Kathy at: 932-5650

DENTAL ASSISTANT for Waterford office. Experience preferred, 25-30 hour week. Call Fran 682-9653

DENTAL ASSISTANT Part-time. Flexible Hrs. Experience necessary. Friendly Dental Office, Livonia. Call 476-4300

DENTAL BILLER NEEDED For Canton area office. Experience in accounts receivable necessary. Part-time. 380-5719

DENTAL Chairside Assistant, mature & experienced with some front desk knowledge. Mon & Thurs, 4-8pm. Sat., 8-1pm. Five Mile/Farmington area. Call, 425-7010

DENTAL ASSISTANT Full time position for highly motivated, team oriented individual. Experience preferred. W. Bloomfield area. Call 661-2222

DENTAL ASSISTANT/ROVER Part-time, Tues Evenings & Wed. Rochester Family Practice. Call, 652-1100

DENTAL ASSISTANT - mature person for part time. Will train. Please call for interview. 591-3636

DENTAL ASSISTANT Enthusiastic, neat person sought for preventative, team oriented, Dearborn office. Flexible hours, full or part time. 584-8902

DENTAL HYGIENIST Do you enjoy excellence, are you innovative, dependable & friendly? Do you love relating to & helping people? Join our staff. Excellent salary. W. Bloomfield. 661-1440

DENTAL Hygienist: Full, part, flex time. Salaried position. Employee oriented office. Alternate Sat., 1 evening. Dearborn Hts. 277-3066

DENTAL HYGIENIST/Part time. Needed for Southfield dental office. Excellent salary, benefits & bonuses. 355-9800

DENTAL HYGIENEST Full time days & 2 Sats. per month. Experienced. Friendly Warren office. Call Elizabeth 977-9050

DENTAL HYGIENIST Part time. Experienced in preventative dentistry. W. Dearborn area. 562-5610

DENTAL HYGIENIST - Full time needed to complete hygiene dept. in busy Troy office. Good pay, benefits, pleasant working conditions. Please call 689-9012

DENTAL HYGIENIST - Nonsmoking, for Periodontal practice in Troy. Two days per week. Perio experience preferred, but will train motivated individual. 528-3314

DENTAL HYGIENIST Part time leading to full time in periodontal office. Seeking a qualified, motivated person interested in expanding their career. Rochester Hills area. Call 313-973-1714 Eves.

DENTAL HYGIENIST AMBITIOUS person for growing Southfield office. Tel Twelve area. 357-5540

DENTAL HYGIENIST Part-time, Saturdays only for progressive office in Farmington Hills. Call. 474-2280

DENTAL HYGIENIST Part time for Farmington Hills office. Some ½ day Saturdays. Benefit package available. For interview call 553-0645

DENTAL HYGIENIST - Full time for fun loving, progressive office. Tues. through Fri. plus some Saturdays & evenings. Your contribution is appreciated. Beautiful Garden City/Dearborn office. Call 421-5200

DENTAL If you have a good phone voice and enjoy customer service duties, then this position will be right for you. Dental background helpful. DAVIS-SMITH MEDICAL PERSONNEL SERVICE 354-4100

DENTAL RECEPTIONIST - Front office. People oriented. Friendly practice. Experienced. 4 days/week & every other Sat. Troy: 828-8080

DENTAL RECEPTIONIST Experienced for Waterford office. Call. 682-4971

DENTAL RECEPTIONIST - mature person for part time, Will train. For interview please call. 591-3636

DENTAL RECEPTIONIST Part time, experience preferred. Good typing and communication skills a must. Northville area. Please call 348-7997

DIETETIC TECHNICIAN Rapidly growing community hospital in Western Oakland County is seeking a Dietetic Technician to work part-time afternoons 2pm-6pm. Responsibilities include: an emphasis in food production & some clinical activities. Must be a registered Dietetic Technician & have associates degree in dietetics. Excellent wage & benefits. Please contact: Anne Mahoney at: (313)360-3311 Or submit resume or application: HURON VALLEY HOSPITAL 1601 E. Commerce Rd. Milford, MI 48382 A member of the Detroit Medical Center, affiliated with the School of Medicine, Wayne State University.

DENTAL HYGIENIST Are you looking for professional responsibility, status & challenge in a practice where you will have your own operatory, work with the most up to date equipment, & actually have a say about patient treatment? For full-time hygiene with a future in a Northwest suburb & for commensurate salary & benefits, call: 357-3165

DENTAL HYGIENIST Looking for hygienist who specializes in periodontal maintenance programs. Unique opportunity, excellent benefits. Resume to: 3500 W. Maple, Bloomfield Hills, MI 48301

DENTAL HYGIENIST Would you like to be appreciated? Experienced Dental Hygienist needed for caring, progressive general practice. Good pay for enthusiastic individual with appropriate clinical and verbal skills. Call 569-3730

DENTAL HYGIENE ASSISTANT: Are you a bright, personable, motivated individual who would like a career in health services? To learn about an exciting opportunity in a high quality specialty office where benefits include uniforms, call 357-3306

DENTAL RECEPTIONIST Full time. Beech Daly/Ford Rd. area 278-4700

DIETICIAN - REGISTERED Part time. Birmingham area. 433-3600

EKG TECHNICIAN With back-office experience. Part time position, Pontiac area. 851-2445

EXPERIENCED DENTAL office manager/Receptionist. Great staff, excellent salary. 855-5452

HEALTH CARE MANAGER Mental health/substance abuse clinic seeks experienced Manager of front office staff. Strong people skills. Experience with personnel area, JCAHO and OSAS helpful. Send resume to: P. O. Box 1092, Bloomfield Hills, MI 48303.

HOME HEALTH AIDES Certified or no experience. Free training. Excellent pay & benefits. Family Home Care, 313-455-5683

HOME HEALTH AIDES Needed for variety of positions in Canton, Farmington & surrounding areas. Relevant experience or certification required. Call Visiting Care today 313-344-0234 313-229-0320 313-930-0050

Home Health Aides (Live-In) Amicare Home Healthcare has a long term assignment in West Dearborn for experienced Home Health Aides. • Sign On Bonus • Flexible Schedules • Competitive Pay. CALL TODAY! 643-8720 (Bloomfield) Judy Kyle or 677-0610 (Ann Arbor) Shelly Amicare Home Healthcare An Equal Opportunity Employer

HYGIENIST: Tuesdays, Thursdays. Rocheser Family practise. Call, 652-7770

LABORATORY CLERK with Phlebotomy & Data Entry/Clerical experience. $6.70-$7.25 an hour. Call Carol. 557-1011

LPN Full-time position available in Internal Medical/Cardiology. Interested parties should send resumes to: N. Kelley. DMC HEALTH CARE CENTERS WOODLAND 27207 Lahser Novi, MI., 48034 Affiliated with The Detroit Medical Center, an Equal Opportunity employer.

LPN/MEDICAL ASSISTANT for busy office in Novi. Experience preferred. Excellent clinical skills required. Full time. Benefits. Send resume to: P.O. Box 87375, Canton, MI 48187

HYGIENIST: Join our preventive oriented practice in the Union Lake area. Part time position in our growing general practice. Should also be good with children. 363-5800

INSERVICE DIRECTOR Long term care facility seeks full time RN with Train the Trainer certificate. Salary & benefits commensurate with experience. Call Ms. Hynous 557-0050

LIVE-IN COMPANIONS Caring individuals needed to provide for patients in Northern Oakland County. 2 & 4 day per week assignments available. Competitive wages & benefit package. Please call Fidelity Nursing Systems today to arrange for an interview. 528-1223

LPN - Contingent, part time. For busy Livonia urgent care center. For further information call Debra. 261-3891

LPN OR MEDICAL ASSISTANT - part time. OB/GYN office in Southfield. Experience in venapuncture & injections. Call Mary between 9-11am and 1-3pm at 559-4842

LPN Part time, Pediatric Office. will include Tues. evening and every other Sat./AM. 12 Mile/Southfield Rd. area. Ask for Ms Marston 559-6620

LPN/RN For allergist office, Monday-Saturday, 20-40 hours weekly. Experience preferred. Beaumont Medical Building, Royal Oak. Call: 551-5119

LPN'S Immediate openings for all shifts. Competitive wages. Immediate payment. 981-3344

LPN'S IMMEDIATE OPENINGS ALL AREAS - ALL SHIFTS UP TO $19/HR CALL JILLIAN WOLVERINE MEDICAL STAFFING 358-4270 LPN's w/VENT EXPERIENCE

LPN's needed immediately for private duty case in Southfield. Full and part time, midnights available. Competitive wages & benefit package. Call Fidelity Nursing Systems today to arrange for an interview. 528-1223

MANAGER PATIENT ADVOCATE/CUSTOMER RELATIONS OUTPATIENT CLINICS Responsible for revising and maintaining customer service standards and customer service systems including patient appointments, inquiries and complaints for a major outpatient clinic network in Southeastern Michigan. Will review responses to patient complaints, monitor customer service component of operations, and ensure quality of delivery of customer service training. Minimum of three years experience in implementing customer service standards required. Please reply to: BOX 908 Observer & Eccentric Newspapers, 36251 Schoolcraft Rd., Livonia, Michigan 48150

NOVI-Specialist's office needs experienced medical receptionist, 5 hrs. per week - Wed. Patient contact, set up appointments & lab test. Ask for Sandy 569-1770 641-9092

MEDCIAL ASSISTANT Family practice in Farmington Hills. Experience required. Excellent salary & benefits. Contact administrator. 591-0569

MEDICAL ASSISTANT Needed Part Time, Must be able to draw blood and give injections. Reliable. Waterford area. 681-2777

MEDICAL ASSISTANT/PART TIME for Doctor in Rochester. Must be friendly, patient & willing to learn. Some medical experience preferred, but not necessary. 652-8080

MEDICAL ASSISTANT - Experienced, Birmingham area. Mon., Wed. & Fri. Call for appointment. 647-4425

MEDICAL ASSISTANT, part time needed for busy Livonia cardiologist office. Experience in EKG, venipuncture preferred. 427-9445

HOME & SERVICE GUIDE

DEADLINES: 4 P.M. TUESDAY FOR THURSDAY EDITION / 4 P.M. FRIDAY FOR MONDAY EDITION — TO PLACE YOUR AD CALL 591-0900

105 Hauling

FOR A LOAD OFF YOUR MIND Call Take-A-Way Trash Service 334-2379 or 332-1247 We specialize in 1 time pick-ups, prompt service to Troy, Rochester - Birmingham - Bloomfield areas

108 Heating & Cooling

DON'T WAIT UNTIL IT'S TOO LATE 14 pt. furnace check & winterize a/c. Appt. only. $38.95 Lic & ins. 24 hr. phones:788-2580/1-800-967-2263

HEATING, AIR & DUCT WORK Honest, reliable work at a fair price. LICENSED & INSURED 464-0850

110 Housecleaning

APARTMENTS, HOMES, OFFICES, Heather's Housekeeping. Oak Park, Southfield, Lathrup Village, Farmington, Farmington Hills, Livonia, Redford, Plymouth. 535-5106

EXPRESS CLEANING Hard-working dependable staff Homes, Offices, Schools, Etc... 1-800-466-2437

HOUSECLEANING Reliable, reasonable rates. References Available 682-5517

HOUSECLEANING TEAM Experienced, efficient and thorough with references. Call: 261-1406 or 271-5693

WHITE GLOVE Cleaning Service, houses, offices and apartments, free estimates, references. Call Toni 9am - 5pm. 425-7548

123 Janitorial

ADVANCE JANITORIAL Home, office, apartment complex cleaning. Floor stripping & waxing. Free est. Low rates. 351-4407

ADVANCE JANITORIAL Home, Office & Apt. Complex Cleaning. Very reasonable Rate. Bonded & Insured 351-4437

129 Landscaping

AA - ACE LANDSCAPING Experienced Gardeners - Complete Yard Clean-Up Weeding, Trimming Experts Strip & Sod. Shrub Removal Transplanting & Relandscaping 533-8684

AN ATTRACTIVE OUTDOOR ENVIRONMENT FOR YOUR HOME Grow Rite Design & Service has 18 yrs. professional experience. We specialize in: creative & innovative design, custom brick & stone patios & walkways, landscape renovations, retaining walls, paintings. Quality work is our priority. GROW RITE DESIGN & SERVICE 683-4270 Res. & Coml. Fully Ins. Free Est.

ANGELO'S SUPPLIES SUMMER SALE!! ● Topsoil - 50lb. bag $.99 ● Peat ● Cedar Mulch ● Wood Chips ● Driveway & Decorating Stone ● Play, Pool, Slag & Fill Sand ● Railroad Ties ● Whiskey Barrels Pickup or Delivery - Open 7 Days FOR RENT: Sod Cutters, Post Hole Diggers, Rototillers, U-Haul Cement & Generators. 478-1729

ACQUIRE AFFORDABLE LANDSCAPING BY LaCOURE Complete landscape services. New landscaping installed. Old landscaping restored. Remove old sod & install new. Shrubs & trees installed. Custom made beds. Clean-ups. Tree trimming. Install new decks. Power washing decks, siding & bricks to make look like new. Snowplowing. Southfield Co. Call for Free Est. 354-3213

ADMIRE YOUR YARD Complete new & renew landscaping, sodding & seeding. Shrubs & Trees. Landscaping supplies. Underground sprinklers installed & serviced. Timber Work, Trenching, Downspout & Sump Pump burial. Drainage problem solving. Backhoe work, tractor work, pipe pulling, trucking - BIG OR SMALL. HACKER SERVICES 474-6914 QUALITY SERVICE SINCE 1946

Apple Landscaping & Diversified Services ● Landscape Design & Installation ● Renew Old Landscaping ● Sod & Seed ● Clean-ups ● Tree & Shrub Maint. & Removal ● Retaining Walls ● Grading ● Privacy Fences ● Wood Decks ● Concrete ● Gravel Drives Thanks for your business. 535-6066

CASSONE'S LANDSCAPING & TRASH REMOVAL Cut lawns, rototilling, sodding & much, more more. Free Estimates. Call Tony anytime at. 937-6050 421-1227 or Beeper 780-1883

COMPLETE YARD WORK Tree & shrub trimming. Hauling, sod, wood chips, free est. Reasonable rates. Sr. Disc. 562-5284

HYDROSEEDING • UNI-LOCK WALKWAYS - DECKS • RETAINING WALLS • COMPLETE LANDSCAPE SERV. DESIGNER ON STAFF B&L LANDSCAPING: 547-6439

H.L. RENAS LANDSCAPING Since 1952. Complete landscaping, construction & design. 425-9777

MR. SHOVEL LANDSCAPING Sod • RESODDING • Grading Drainage • Low Areas Repaired Free Estimates • Quality Work Leave Message • Paul 729-6267

NOBLE'S LANDSCAPE SUPPLIES BOULDERS ● Decorative & Driveway Stone ● Topsoil ● Peat-Topsoil Mix ● Shred Bark ● Wall Stone ● Interlocking Pavers ● Patio ● Blocks ● Landscape Timbers Pickup or Delivery 474-4922

TOPSOIL ★Special★ 7 Yards Screened Top Soil Del $95 Planting - Grading - Tractor Work Randal Landscape Farm. & Bloomfield Areas 855-7005

TOPSOIL 42750 Grand River, ¼ E. of Novi Rd. JACK ANGLIN 349-8500

135 Lawn Maintenance

ALWAYS DEPENDABLE • Lawn cutting • Edging • Shrub trimming • Fall clean-ups • Free est. 261-9707

GORDON'S LAWN & HOME CARE Lawn Maintenance, landscaping, tree & shrub trimming, snow removal, christmas decorating. 451-1508

138 Lawn Sprinkling

ADMIRE YOUR LAWN Sprinkler installation, service & repair, winterizing. HACKER SERVICES 474-6914 QUALITY SERVICE SINCE 1946

150 Moving & Storage

BOS MOVING & SERVICE INC Any Size Job - Reasonable Rates Short Notice Service Free Estimate - Insured 682-9172

D & J MOVING & HAULING Home & Office Moving. Garage & Debris Removal. Quick, Efficient & Reliable. Free Est 454-0650

EXODUS MOVING LINE Office/Residential Summer Special $42/HR. 752-4321 or 1-800-875-7236

INDEPENDENT MOVING Free Estimates Insured License#MPSC L-19876 Courteous, Careful & Competent LOW RATES 548-0125

LOCAL MOVING. R.J. LIDDY AGENT for WHEATON VAN LINES FREE ESTIMATES 421-7774 or 354-1464

MOVING??? Complete Preparation Service • Packaging • Disassembly • Load Expert, professional, 19/yrs. exp $20/hr. Free est. Call 425-8752 Mark's Moving Assistance

TWO MEN & A TRUCK MOVERS Let us take the stress out of moving! Professional movers. Low rates! Lic. & Ins. Oakland Cty. 347-4344 Wayne Cty. 722-MOVE

152 Mirrors

CUSTOM MIRRORED WALLS Bi-fold doors and glass table tops Insulated glass - Discount prices 442-8910 559-1309

165 Painting/Decorating

A BARGAIN PRICE ACTION PAINTING Interior - Exterior Drywall & Plaster Spray Textured Ceilings Paper Hanging & Removal Brick Cleaning & Wood Staining ALUMINUM SIDING REFINISHING - Quality Work & Free Est. - For Service in Your Area, Call: 524-6187

A BETTER JOB & BEST PRICE Beat any written quote. C.H.S. Painting & Construction 548-8612...825-8825...883-7295

A BETTER JOB ... ... REASONABLE RATES SHUR PAINTING Interior - Exterior Staining Plaster repair & drywall Spray textured ceilings Paper hanging & removal Aluminum Siding Refinishing Your Satisfaction guaranteed with a 3/yr written warranty Free Appraisal 421-2241

ABSOLUTELY THE BEST! INTERIOR PAINTING SPECIALIST Journeyman with 20 yrs. experience Drywall, Plaster repair Your satisfaction guaranteed OR NO PAYMENT Average room from $50. • All Work Done By Me IVAN 533-3445

ALL TYPES OF PAINTING And wallpaper removal. Drywall repair. Aluminum siding painted. Ins./ref. Mark Lerman, 398-2737

BIRMINGHAM AREA DECORATING PAPER HANGING INTERIOR PAINTING EXCELLENT WORK. 647-3380

BRUSH PAINTING CO. Int.-Ext. Wallpapering Lic. & Ins. Free Est 543-1704 Visa/Master Cards accepted

CALO'S Custom Painting Company Inc. We Are #1 In Int. & Ext. Painting. Our Reputation Speaks For Itself. Call Now - Set Up Appointment. For Summer Specials - Free Est. Ask Us About Our Glazing. 478-4398

CUSTOM PAINTING & STAINING 1990 prices - Interior & Exterior Neat, precise & timely Free est Mike Kenyon 722-2085

DAYLITE PAINTING CO. Residential & Commercial. Interior & Exterior Staining. Custom coloring available. Ins. Free Est. 478-4140

EUROPEAN TOUCH WALLPAPER - PAINTING GLAZING · MARBLIZING FREE ESTIMATES INSURED 879-2300

Fantastic Prices 50% Off Estimate Today • Paint Tomorrow INTERIOR • EXTERIOR COMPLETELY INSURED All work fully guaranteed FREE ESTIMATES - 30 YRS. EXP. 425-9805 • 229-9885 • 887-7498 •

I'LL MAKE YOUR NEEDS (easy) CALL 540-7106 Quality Painting Thorough Preparation All Work Done By Owner

PAINTING BY MICHAEL: Highest Quality. Int./Ext. Staining. Stucco. Aluminum Siding Refinishing. Deck Preserve. Wallpaper removal. Drywall Repair. Free Est. 349-7496

PAINTING Quality Work. Int./Ext. Written Guarantee. Ref. 549-7650

PERFECTION PAINTING Res./Comm. Int./Ext. We take pride in our work! Free Est. 388-3301

LOW RATES 476-0011 PAINTING, PAPERING Plastering, Repairs & Wallwashing

PRECISION PAINTING, INC. • Interior/Exterior • Commercial/Residential • Staining • Power Washing • Dry Wall • Plaster Repair • Wallpapering/Removal • References 683-8470

RK PAINTING Int/Ext. We specialize in all types of painting, staining, plastering and dry wall repairs. Insured, References Free Est 873-8431

SHUFFLER PAINTING & DECORATING Residential • Commercial • Industrial Licensed & Insured 531-6718

STEVE'S PAINTING SERVICE WE DO IT ALL! 50% off INT./EXT. ● 15 Years Exp. Staining, Wood Placement Deck Cleaning, Brush & Rolling. Aluminum Siding Painting BONDED & INSURED 669-4975 540-7138 656-7370

THE PAINT MAN COMPANY Independent with a personal touch! Experienced & neat. Int/ext. Free estimates. 645-5659

WINDOWS: Re-Puttied, Painted & Caulked. Broken Glass Replaced, Windows Washed. (Specializes in Putty Work & Caulking) Any Kind Of Glass Work - In Trade 25 Yrs. Call Ken: 879-1755

ZIPPY PAINTING Residential & Commercial. Quality Work. Reasonable Rates. Call Mike or Don: 853-2063

22 Yrs. & Still Painting! Fast/neat. Mainly Res. If you want it done yesterday call Hank 476-6106

200 Plastering

★ A-1 PLASTER & DRY WALL ★ Master Plaster-Dust free repairs, Texturing, water damage. Small jobs welcome. 31 yrs. exp. 478-7949

JACK'S WALL REPAIR Specializing in dust free drywall & plaster repairs. Licensed/insured. Small jobs welcomed. 462-2550

PLASTERING & DRYWALL Repairs, additions, new work All work guaranteed State Lic. 348-2447, 474-0727

471-2600 Water damage, ins. work, plastering, painting, repairs.

215 Plumbing

ALL PLUMBING & HOME REPAIR Drains • Sewers • Hot Water Tanks • Repipes. Free Estimate! No service charge. Glen: 478-0967

PLUMBING WORK DONE Reasonable rates. Fast service. No job too small. 274-2489

Call SAM'S PLUMBING. Licensed Master Plumber Will service: Industrial, Comm'l, Resi. & New Home Developments. Hot water heaters, sump pumps, sewers cleaned, faucets repaired or replaced. Senior Citizen Discount. SOUTHFIELD - 557-6611 FARMINGTON - 477-0864

471-2600 Plumbing & Sewer Cleaning. Repairs & Alterations. Remodeling.

562-0452 ● 460-8589 Plumbing repairs. Trouble shooting Reasonable rates. Fast service.

220 Pools

POOL SERVICE Pool Closings $179.95 476-3490 474-7726

233 Roofing

AAA ACURATE ROOFING Tear Offs, Re-Roofs, Repairs Seamless Gutters. Lic. & Ins. Neighborhood Const. Co. 644-5553

AAA APEX ROOFING, INC. Quality work completed with pride. Family owned. Lic-Ins. Fair prices. For Honesty & Integrity call: Days 855-7223 Anytime 476-6984

AAA VELASCO ROOFING SEPTEMBER SALE: $25 OFF ANY JOB OVER $1,000 WHEN YOU PRESENT THIS AD AT THE TIME OF ESTIMATE. Tear-offs, shingles, flat roof specialists. All work guaranteed. Since 1957 425-4830

A BARGAIN Roofing, flatroofs, shingles, tearoffs, carpentry, gutters. Residential & commercial. Licensed. 757-7232

ACE ROOFERS EXTRAORDINAIRE Excellent job at a reasonable price. Roof removals & skylights welcome. Ref. lic. ins. Charlie 595-7222

ALL ROOF LEAKS STOPPED New Roofs, Seamless Gutters Vents, Flashing, Drip Ledge, Valleys. Guaranteed, References, Free Est. Licensed. 826-2733.

ALL TOPS ROOFING Re-Roofs, Tear Offs, New Roofs 20 yr. Established Business Licensed & Insured & Guaranteed Insurance Work. Call, 981-1116

A-1 ROOFING For a clean, reliable job Done right the 1st time. Call Robert Paul at 478-3080

B & L ROOFING - New - Repairs! Tear-offs - A Specialty! Gutters, Vents. No job too big or small. 534-5334 - Free Est. - 937-6139

FLAT ROOF PROBLEMS? New rubber roofs installed on flat roofs. Shingle, repairs. Insured. John 552-6116

LICENSED ROOFER RE-ROOFS & REPAIRS CALL 644-5688

NAPIER'S ROOFING CO. 421-3003 State Licensed Fully Insured, 30 yrs. Experience.

ROBINSON ROOFING Licensed & Insured. Reroofs & tearoffs. Guaranteed workmanship for 5 years. Senior discount. 423-1241

ROOFING Built New & Repair Will beat any price! Senior Citizen Discount. Licensed/Insured 30 yrs experience BEST CHIMNEY CO. 557-5595

ROOFING Gutters & Siding Licensed for 21 Years Additons & Dormers. Jim 535-2735

ROOFS ROOFS ROOFS Hays Home Improvement Specializing in Residential Roofs: • Tear-offs • Repairs • Re-decks • Re-roofs • Flat Roofs • New Work We offer 25 yrs. experience, quality workmanship and Sr. citizens disc. Lic. & Ins. 565-6604

VAUGHN'S ROOFING SERVICE Re roofs, tear offs, new, & repairs. Prof. work, fully guar. Lic. & ins. 455-8738 - Free Est. - 522-7867

VELASCO CONSTRUCTION, INC. Quality work at affordable prices. Re-roofs, tear-offs, vents. Flat roofs, rubber roofs. PRESENT THIS AD AT THE TIME OF ESTIMATE & SAVE $35 ON ANY JOB OVER $1,300. 261-6540

471-2600 New & repair. Shingles, flat tarring, cedar, gutters & related carpentry. Insurance work. 471-2600

245 Sewing Machine Repair

ANY BRAND TUNED UP IN YOUR HOME - FOR ONLY $8.50 Free Est. If Additional Work Needed SEW PRO, INC. 443-1999

255 Stone Work

STONE MASONRY Quality custom stone work with all types of stone. Comm. & Res. Call BOB: (anytime) 669-8163

261 Television, VCR Radio, CB

★ TV - VCR REPAIR ★ In home service. Free pick-up & delivery Lic. Sr. Discounts. 22 yrs. exp. 7 days - Mike. 756-8317

269 Tile Work

ACE TILERS EXTRAORDINAIRE Tile, Marble, Re-grout, Repair Reasonable Prices, References, Free Est. Call Lee anytime 729-1765

GIOVANI STYLE Ceramic tile, Quarry tile, & Marble Also custom work. Call Giovani 477-8260

J. B. TILE COMPANY QUALITY CERAMIC TILE Fully Licensed & Insured For Estimates, call Jim 463-2446

Kitchen & Bath Remodeling UNIVERSAL TILE CO. Specializing in ceramic tile. Lic. & Ins. 535-5731

THE TILE LADY Quality professional work by licensed builder and contractor. Free estimate. Leave message. 591-7822

273 Tree Service

A-1 CONNOLLY TREE SERVICE Tree Removal, Trimming, Stump Removal & Land Clearing. Ins. - Free est. 482-8517

AAA NATIONAL TREE & STUMP Removal, Trimming, Topping INSURANCE - LOW RATES Deep Root Feeding 326-0671

ACE STUMP REMOVAL SHRUB & SMALL TREE REMOVAL Discount Stump Grinding. Free Est. 548-2530 673-7170

A-1 ANDREW TREE SERVICE Tree & stump removal Trimming, topping. Free estimates. God Bless You. 459-4855

G&F TREE SERVICE Topping, Trimming, Removal Very Reasonable Rates. Free Estimate. 960-1432

R & R TREE SERVICE FREE ESTIMATES • INSURED RON 522-5731 • 699-5009

SUMMER SPECIALS V&V Tree Service Tree trimming, tree/stump removal Free Est. Insured. 255-3927

TREE TRIMMER - NOT TRYING TO GET RICH, JUST MAKE A LIVING Removals • Insured • Free Estimates Senior Rates. 623-1562 or 644-2717

277 Upholstery

J.C.'S UPHOLSTERING Home & office furniture, boat interiors, furniture repair. Free Estimates. 421-7746 534-3077

MAKE YOUR Furniture look new by Michigan's #1 Quality Upholstering. Over 30 yrs. experience. Free in-home estimate. 538-2510

284 Wallpapering

A BETTER JOB... WALLPAPERING & PAINTING Paper Stripping Plaster Repairs Excellent References; 15 Yrs. Exp., Lic. Don: 624-2750 422-0350

ALL OUR WORK GUARANTEED Papering, Stripping & Hanging Plastering & Painting. Exp. - lic. Call Joe or Karen 422-5872

ALL right its time to do it right WALL TO WALL COVERING Joni 420-2724

CUSTOM WALLPAPER Wallpaper removal, painting & repairs, 18 yrs. experience. 455-1372

THE WALLPAPER LADY Hanging/Stripping 15 Yrs. Exp. - Reas. Rates Call Kathy at: 698-2412

WALLPAPER & PAINTING Free estimates, low rates. 27 years experience. 388-1929

WALLPAPER REMOVAL INSURED ARNOLD GOLDIN 356-0499

471-2600 Papering, Removal, Painting, Plastering, related repairs.

285 Wall Washing

WALL WASHING Painting & Carpet Cleaning Free Est, Insured, Dependable Brendan Brosnan 484-1114

471-2600 835-8610 Wallwashing, window & rug cleaning. Painting. All types of repairs.

290 Water Heaters

SEARS The Most Trusted Name In Home Improvement WE'LL INSTALL A WATER HEATER IN YOUR HOME WITHIN 24 HOURS • Guaranteed! CALL NOW Full Line of water heaters available ● Energy Efficient 1-800-877-6420 *Sundays and Holidays may be excluded in some areas *Sears, Roebuck & Co., 1991

297 Windows

GREG'S SUNSHINE Window Cleaning. Res'l - Comm'l. Professional Window Cleaning at Affordable Prices. Free Est. 322-0585

WINDOW REPLACEMENT Wood or vinyl RON DUGAS BUILDING 8846 Crown, Livonia - 421-5526

Looking For A... Bargain? Home? Apartment? Job? You'll Find It in the Observer & Eccentric Newspaper Call Today For Home Delivery! 591-0500

FORD TRUCKS AND AVIS FORD THE BEST NEVER REST!

36/36
NEW 1991 F-153 4x2 S STYLESIDE PICKUP

$1000 REBATE

Bright low mount swing away mirrors, AM/FM electronic stereo/clock, deluxe argent styled steel wheels, custom trim, overdrive transmission, power steering, power brakes, rear anti-lock brakes, cargo box light, tinted glass, dome light, instrumentation, scuff plates, vent windows. Stock #8941T.

WAS $11,325

NOW $8753*

36/36
NEW 1991 F-154 4x2 SPECIAL PICKUP

$1000 REBATE

Custom trim, AM/FM electronic stereo/clock, bright low mount swing away mirrors, deluxe argent styled wheels, electronic automatic transmission, sliding rear window, tinted glass, power steering, power brakes, rear anti-lock brakes, cargo box light, dome light, instrumentation, scuff plates, vent windows. Stock #9779T.

WAS $12,775

NOW $9957*

36/36
NEW 1991 F-151 4x2 SUPERCAB PICKUP

$1000 REBATE

Convenience package, AM/FM electronic stereo/clock, air conditioning, 5.0L EFI V-8 engine, overdrive transmission, custom trim, trailer towing package, tinted glass, power steering, power brakes, rear anti-lock brakes, super cooling, handling package, heavy duty battery, cargo box light, dome light, instrumentation, scuff plates, vent windows. Stock #9870T.

WAS $16,008

NOW $11,981*

36/36
NEW 1991 F-155 4x2 STYLESIDE PICKUP

$1000 REBATE

XLT Lariat trim, light/convenience group, speed control/ tilt steering wheel, forged aluminium wheels, air conditioning, power door locks/windows, AM/FM electronic stereo/cassette/clock, sliding rear window, bright low mount swing away mirrors, 5.0L EFI engine, automatic overdrive transmission, handling package, chrome rear step bumper, tinted glass, power steering, power brakes, rear anti-lock brakes, cargo box light, dome light, instrumentation, scuff plates, vent windows. Stock #10066T.

WAS $18,399

NOW $13,380*

ALL EXPLORERS AT LOWEST PRICE OF THE YEAR!!

NEW 1991 AEROSTAR XL WAGON

$1000 REBATE

XL trim, 7 passenger with dual captain's chairs, air, privacy glass, deluxe paint stripe, speed control, tilt wheel, automatic overdrive transmission, clearcoat paint, electric rear window defroster, electric AM/FM stereo cassette with clock, power convenience group, rear anti-lock brakes, tinted glass, power brakes and steering, fold away mirrors, moldings, spoiler, rear washer/wiper, interval wipers, instrumentation, super cooling. Stock #9829.

WAS $17,839

NOW $14,220*

36 MONTHS - 36,000 MILES*

EVERY 1991 TRUCK SOLD AND DELIVERED DURING THE WEEK OF 9/16 TO 9/20 WILL INCLUDE A FORD ESP 36 MONTH/36,000 MILE BUMPER TO BUMPER WARRANTY AT NO EXTRA COST.

NEW 1991 AEROSTAR EXTENDED XL WAGON

$1000 REBATE

Cloth captain's chairs, dual captain's chairs, 7 passenger, air, privacy glass, speed control, tilt wheel, XL trim, automatic overdrive transmission, electric rear window defroster, electric AM/FM stereo cassette with clock, power convenience group, rear anti-lock brakes, tinted glass, power brakes, power steering, fold away mirrors, moldings, spoiler, rear washer/wiper, interval wipers, instrumentation, super cooling. Stock #10011T.

WAS $18,945

NOW $15,023*

ALL BRONCOS, VANS, CONVERSIONS SOLD AT DEALER INVOICE COST

36/36
NEW 1991 RANGER S

$1000 REBATE

Custom trim, overdrive tranmission, rear step bumper, rear anti-lock brakes, power brakes, tinted glass, fold away mirrors, moldings, spoiler, dome light, instrumentation, scuff plates, interval wiper. Stock #10064T.

WAS $8954

NOW $7318*

36/36
NEW 1991 RANGER 4x2 STYLESIDE PICKUP

$1000 REBATE

XLT special value package, XLT trim, tachometer, electric AM/FM stereo with cassette and clock, lower accent tape stripe, sliding rear window, chrome rear step bumper, power steering, cloth sport bucket seat, automatic overdrive transmission, bright low mount swing away mirrors, air, cast aluminum wheels-deep dish, clearcoat paint, deluxe two-tone paint, front chrome bumper, light group, power brakes, tinted glass, rear anti-lock brakes, moldings, spoiler, dome light, instrumentation, scuff plates, interval wipers. Stock #10051T.

WAS $14,257

NOW $10,302*

36/36
NEW 1991 RANGER 4x2 SUPERCAB PICKUP

$1000 REBATE

Custom trim, cloth captain's chair, tachometer, automatic overdrive transmission, bright low-mount swing away mirrors, electric AM/FM stereo cassette with clock, rear jump seat, power brakes, power steering, rear anti-lock brakes, tinted glass, moldings, spoiler, dome light, instrumentation, scuff plates, interval wipers. Stock #9488T.

WAS $14,431

NOW $11,731*

36/36
NEW 1991 RANGER 4x4 SUPERCAB PICKUP

$1000 REBATE

Custom trim, overdrive transmission, limited slip axle, clearcoat paint, air, electric AM/FM stereo/clock, super engine cooling, cast aluminum deep dish wheels, cloth captain's chairs, floor console, power steering, power brakes, tinted glass, rear anti-lock brakes, moldings, spoiler, dome light, instrumentation, scuff plates, interval wipers. Stock #9820T.

WAS $16,547

NOW $13,585*

*Plus tax, title, license & destination. Rebate, if applicable, included. Retail sales only. Picture may not represent actual vehicle. Sale end 9/20/91.

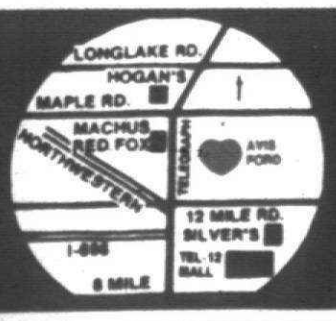

FREE TANK OF GAS with every new vehicle purchase from stock.

AVIS FORD

The Dealership With A Heart

LIFETIME SERVICE GUARANTEE

TELEGRAPH RD. Just North of 12 MILE RD., SOUTHFIELD
OPEN MON. & THURS., 'TIL 9 P.M.

355-7500 or 1-800-648-1521

EMPLOYMENT

502 Help Wanted Dental-Medical

LIVONIA DERMATOLOGY office needs full time Medical Assistant. Benefits including health insurance, paid holidays & vacations. Experience necessary. Send resume to: 29200 Vassar, #330, Livonia, MI. 48152, or call 477-7022

RECEPTIONIST/SECRETARY
Out-patient physical therapy office in Canton. Starting part time; progress to full time. Typing skills required. Medical billing experience preferred. Call 454-8065

MEDICAL ASSISTANT - part time, 2 days a week. OB/GYN office. Experience is a must. Write: Box 816, Observer & Eccentric Newspapers, 36251 Schoolcraft Rd., Livonia, Michigan 48150

MEDICAL ASSISTANT wanted for busy family practice office in northern Taylor. 1 year plus experience. Excellent salary & benefits. Send resume to: MA Position, 21725 Van Born, Taylor, Mich 48180

MEDICAL ASSISTANT - Busy OB/GYN Southfield office. Full time. Experience preferred. Call Barbara between 9am-12 noon: 358-5904

MEDICAL ASSISTANT
4 days a wk, experienced in Lobotomy, EKG, PFT, and some manual typing of billing. Call, 775-8831

MEDICAL ASSISTANT
Permanent part-time. Certification preferred. For Pediatric office in 12 Mile/Southfield Area. Call Ms. Marston 559-6620

MEDICAL ASSITANT - part time (16 - 20 hrs.) Cardiology. Must have minimum 2 years experience. Southfield. 552-9858

MEDICAL BILLER - hospital or physician with computers. Some statising or follow up. Oakland & Wayne county locations. Part or full time available. $18-$22,000 per yr. Beth, Tempro Medical, 443-5590

MEDICAL BILLER -
Medical supply company is accepting applications for a Medical Biller position. Looking for independent thinkers who can work on their own within established boundries. DME experience preferred. Send resume to: Controller, PO Box #863, Bloomfield Hills, MI 48303

MEDICAL BILLER/CASHIER
Experienced in CPT codes, ICD 9, all types of insurances & collections for multi-specialty clinic. Must have good typing and computer skills. Min. 3 yrs. experience. AlL replies confidential, please send resumes to: Medical Administrator, 5050 Schaefer, Dearborn, MI 48126

Medical/CLERICAL
Medical supply company. Clerical, full time, permanent position. 5 Mi/Middlebelt area. Knowledge of medical equipment billing preferred. Need thorough detail mineded individual with min. typing skills of 45wpm. Call Rose between 9-11am. 853-1888
An Equal Opportunity Employer

MEDICAL INSURANCE and clerical, part time for W. Bloomfield dental office. salary negotiable. Experience preferred. 855-2020 or 569-5110

medical opportunities

NURSING ASSISTANTS

Part time and contingent positions available. Qualified candidates must have 6 months recent Nursing Assistant experience in an acute care hospital setting or be enrolled in an RN program and have completed a clinical rotation.

MEDICAL ASSISTANTS

Part time and contingent positions available. Schedules may include day or afternoon shifts and Saturdays. Qualified candidates must have 1 yr. Medical Assistant experience or externship completed at one of our medical facilities as part of a formal Medical Assistant Program. Certification preferred.

Apply at Employment Services Mon. thru Thurs., 8am-12noon.

PROVIDENCE
Hospital & Medical Centers
16001 W. 9 Mile Road
Southfield, MI., 48075

or

12:30pm - 4pm Mon., Wed., Fri. at Providence Medical Center - Novi, 10 Mile and Haggerty.

An Equal Opportunity Employer

MEDICAL RECEPTIONIST
For busy family practice in Northville. Must have experience in computer, as well as medical insurance billing. Full time position. 348-1131

MEDICAL RECEPTIONIST
Full time for busy Livonia Dermatology Office. Must be experienced. Computer experience an added plus! Call Anna 477-7022

MEDICAL RECEPTIONIST and MEDICAL ASSISTANT needed part time for Rochester physician's office. Experience preferred. Call Kathy 656-0177

MEDICAL RECEPTIONIST
Looking for a challenge? Must be enthusiastic, bright person to work front desk at busy doctor's office in Livonia. Call 477-7344

MEDICAL SECRETARY - Part time Bloomfield Hills. Medical billing & front desk experience required. Good clerical skills & pleasant phone manners. Send resume to NSN, 400 Galleria Office Center, Ste 215, Southfield MI 48034 356-1997

MEDICAL TECHNOLOGIST MEDICAL LAB TECHNICIAN
Part time & full time contingency positions. Join Add-A-Tech. 722-2722

MEDICAL TRANSCRIPTIONIST
for Southfield office, part time. Call eves. 855-4338

MEDICAL TRANSCRIPTIONISTS
1-3 yrs. experience. All specialties needed including pathology. 2 positions with major clinics, 2 with hospital. Part or full time. Tracy, Tempro Medical, 443-5590

MED-SURG RNS FOR SUPPLEMENTAL STAFFING
- Suburban western Wayne Hospital
- Flexible schedule
- Competitive pay
- Immediate assignment (following orientation)

For more information & to apply contact Gloria or Marilyn.
981-8829

OPTICAL DISPENSER
Wanted for Ophthalmic practice, part time, possible future full time. Southfield. Call Barbara 569-0110

ORAL SUGERY ASSISTANT
Full time. Excellent fringe benefits. Experience in dental preferred. 547-8836

ORTHODONTIC OFFICE - NOVI
Orthodontic Assistant needed. Experience preferred. Call evenings. 620-0864

PART TIME LPN/Medical Assistant Busy Farmington Hills practice. Must be people person and self-motivated. Immediate! 478-8616

PART-TIME: Receptionist/Secretary, for councilling Ctr. in Northville. Must have excellent typing/office skills. Hrs. Mon-Fri, 4-7pm, & Sat. 9-2pm. Before 4:30pm, 348-1100

PHYSICAL THERAPIST
Be part of a team that prides itself on excellence of care. This is your opportunity to join the staff of one of the area's leading skilled care facilities. Part or full time position available. Geriatric experience preferred. Please send resume to:

Director of
Physical Therapy Dept.
Glacier Hills Nursing Center
1200 Earhart Rd.
Ann Arbor, MI 48105
(313) 769-6410

PATIENT ACCOUNT REPRESENTATIONS
2 full-time and 2 part-time (5-9 PM.) positions available. 1-2 years collections experience required. Interested parties should send resumes to: L. Kurth.

DMC HEALTH CARE CENTERS
WOODLAND
29320 Plymouth
Livonia, MI., 48150

Affiliated with The Detroit Medical Center, an Equal Opportunity Employer.

PEDIATRIC NURSE PRACTITIONER
Ann Arbor - dynamic fourth addition group has immediate opening for a full time P.N.P. Primary responsibilities include: hospital rounds, office health maintenance visits, phone triage, & patient education. Current Michigan license, certification for advanced practice required. Excellent salary & benefits.
Call Lynn Williams: 1-313-434-3000

PHLEBOTOMISTS
Needed for a rapidly expanding lab, experience necessary. Federated Medical Lab at 13331 Reeck, Southgate. Call. 246-6600

PHYSICAL THERAPIST ASSISTANT & AIDE
Full or part time. Excellent salary & benefits. Livonia/Farmington Hills. Call Mon., Wed., Fri., 473-1450

PHYSICAL THERAPY ASSISTANT FULL TIME/PART TIME
SHELBY NURSING CENTER, A new skilled nursing facility, is seeking a Physical Therapy Assistant to complete their therapy staff and services. MUST have Associates Degree as Physical Therapy Assistant. Enjoy a great job in a great place and earn a great salary! Please call Vicki Cicone, for more details, at 566-1100

PODIATRY assistant - part time, 20-25 hours. Will train. Plymouth 455-3669

PRIVATE PSYCHIATRIC HOSPITAL
Full time afternoon mental health technician for active adolescent unit. Call Cindy, Ardmore Center, 474-3500

RADIOLOGY TECHNOLOGIST

RADIOLOGY FILE CLERK

Accepting applications for registered or registry eligible Radiology Technicians. Two positions available, part time days, in Novi and full-time position in Detroit. Also, full-time File Clerk position available in Detroit. Please apply at:

DMC HEALTH CARE CENTERS
WOODLAND
41935 W. 12 Mile
Novi, MI., 48377
347-8220
or 22341 W. 8 Mile Rd.
Detroit, MI., 48219

Affiliated with The Detroit Medical Center, an Equal Opportunity Employer.

RECALL/RECEPTIONIST needed for Canton & Belleville dental offices, part time, evening hours. Call 981-1228

RECEPTIONIST - full & part time position. Experienced self starter. Busy medical office. Call after noon ask for Diana L. 425-5640

RECEPTIONIST needed for busy OB/GYN office. Medical Billing Service experience helpful. Birmingham. 647-9366

RECEPTIONIST
Needed for Livonia physician's office. Part time afternoons. Experience preferred. Call 464-9200

RESTORATIVE AIDE
Part time, we will train.

RN
Part-time day shift

Please apply in person:
Bedford Villa Nursing Care
16240 West 12 Mile Road
Southfield, MI 48076
An Equal Opportunity Employer

RN-BSA or diploma - for home health care. Make your own schedule. $30 per visit/incentives.

HOME HEALTH AIDES - Full or part time. $7.50 hr. part time.

AMERICAN HOME HEALTH CARE
644-8555 261-1982

RN - CONTINGENT
Mon-Fri for out-patient dept. at Straith Hospital, Southfield. Flexible scheduling between 8am-4pm. Call out-patient director at 357-3360

RN - DAY SHIFT
Full time. See Mrs. Martin. Nightingale West, 8365 Newburgh Rd., Westland, MI., near Joy Rd.

RN, LPN or Medical Assistant for Livonia allergist. Training provided. Approximately 20 hours per week. Call 851-6657

RN'S & LPN'S
FULL & PART TIME
DAYS & AFTERNOONS
Apply: Franklin Manor, 26900 Franklin Rd., Southfield (behind the Holiday Inn of Southfield).

RNs/LPNs
How about a career in Dermatology? No stress, wonderful atmosphere, great pay and much more. Approximately 20 hr. wk. If interested, please call Ruth Collins, RN, ADON.459-8100 or 557-7800

RN's LPN's
Variety of case management home care visits available in your local area. Adults, pediatrics, OB & IV. Flexible scheduling, top pay. Experienced nurses should apply today!
VISITING CARE
Ann Arbor 313-930-0050
Brighton 313-229-0320
Northville 313-344-0234

RN- TRIAGE/ PATIENT INQUIRY
Full-time patient advocacy position available. Good written and verbal communication skills required. Interested parties should send resumes to: N. Kelly.

DMC HEALTH CARE CENTERS
WOODLAND
27207 Lahser
Novi, MI., 48034

Affiliated with the Detroit Medical Center, an Equal Opportunity Employer.

SOUTHFIELD Orthopedic office seeks individual for back office. X-ray exprience a must. Call eves. 855-4338

SPEECH LANGUAGE Pathologist needed for a group home in Novi to work with Closed Head Injured adult clients...paid per session...flexible hours...part time. 473-1139

SUPERVISOR UTILIZATION MANAGEMENT
Ambulatory care center seeking an experienced supervisor for QA & UR. Excellent opportunity for the right candidate. Accountable for administering cost containment, utilization management, precertification & concurrent review. Must have good communication & analytical skills. Excellent salary/benefits package. All replies confidential, please send resume to: Box 748 Observer & Eccentric Newspapers, 36251 Schoolcraft Rd., Livonia, Michigan 48150

TRANSCRIPTIONIST NEEDED
Experienced in cardiology & radiology. Part/full time. Farmington Hills. 737-9350

TRANSCRIPTIONIST
Part time afternoons, for busy Redford physical therapy clinic. Must have proven skills in typing, spelling, and transcription. 937-2001

X-RAY TECHNICIAN, preferably with medical assistant skills for 1 physician office, full time, Birmingham area. 647-7280

VERIFICATION ASSISTANTS
2 part-time afternoon (5-9 PM.) positions available. 1 year medical billing experience desired. Interested parties should send resumes to: L. Kurth

DMC HEALTH CARE CENTERS
WOODLAND
29320 Plymouth
Livonia, MI., 48150

Affiliated with The Detroit Medical Center, an Equal Opportunity Employer.

X-RAY TECHNICIAN
Part-time/contingent technician needed for suburban office practice. Apply to: Southfield Radiology, 15901 W. 9 Mile Rd., Suite 110, Southfield, MI. 48075.

XRAY TECHNICIANS
Full time positions available for Xray Technicians. Registry eligible students welcome. We offer a competitive salary and health, dental, and life benefit package. Call: Gloria at 353-1155

504 Help Wanted Office-Clerical

AUTOMOTIVE SUPPLIER seeks accountant. Minimum BS Degree. 5 years experience in a manufacturing environment and good administrative skills necessary. Knowledge of automated accounting systems would be beneficial. Resume to 12326 Stark Rd., Livonia, MI 48150.

ACCOUNTANT JR.
Part-time temporary position in Ann Arbor for person with good general ledger & analysis experience. Could go permanent part-time. Call or send resume to Linda:

ACCOUNTANTS ONE
24133 Northwestern Hwy., Suite 202
Southfield, MI 48075
354-2410
Agency Fee Paid

ACCOUNTANTS BOOKKEEPERS
CLERICAL DATA ENTRY
PART TIME FULL TIME
Call Accountemps — like 56,000 professionals did in 1990!
ACCOUNTEMPS
Southfield 357-8367
Troy 524-3100

ACCOUNTING ASSISTANT
Must be experienced in the following areas: A/R, General Ledger, Retail/Enventory and Reconciliations. Computer experience is a must. Send resume to: 17195 W. 12 Mile Rd, Southfield, MI. 48076.

ACCOUNTING CLERK
Full time position with retailing company. Birmingham area. Requires knowledge of general office duties, typing, data entry, telephone skills. Benefits include Blue Cross, dental and life insurance. For appointment call 855-8856

ACCOUNTING CLERK
Accounts Payable, Payroll, Job Costing for Walled Lake sub-contractor. Computer knowlege required & construction experience preferred. Non smoking office. Part time position. Send resume & wage requirement to 4204, Martin Rd., Suite D, Walled Lake, MI., 48390.

ACCOUNTING POSITION
ENTRY LEVEL, full-time position available for an Accounts Payable Clerk at our Troy corporate office. No experience necessary although position requires some basic clerical and 10-key skills. Send resume with salary expectations to Accounting Position - KN, Box 880, Observer & Eccentric Newspapers, 36251 Schoolcraft Rd., Livonia, Michigan 48150
An Equal Opportunity Employer

ACCOUNTS PAYABLE CLERK
Duties include: data entry of Accounts Payable batches, invoice processing, account reconciliation, misc. clerical. Previous Accounts Payable & Data Entry experience a must. Send resume to: Box 860, Observer & Eccentric Newspapers, 36251 Schoolcraft Rd., Livonia, Michigan 48150

ACCOUNTS RECEIVABLE CLERK
Well established company is looking for you. You should possess great phone & communication skills. Experienced in light bookeeping, computer literate. Novi area. Call Carol S., for interview. 1-800-966-6676

ADMINISTRATIVE ASSISTANT
Experienced with good organizational skills and flexibility needed for multi-faceted real estate investment firm. Must have Microsoft Word, Lotus 1-2-3 and dictaphone. Please send resume to: Personnel Director, 36700 Grand River, Farmington Hills, MI. 48335.

ANSWERING SERVICE
Help Wanted part time. Experience preferred. Call 1pm-3pm. 691-8551

Administrative Secretary

Mercy Health Services has an immediate opportunity for a highly motivated and experienced Administrative Secretary, reporting to the Chief Financial Officer of Mercy Alternative.

We're seeking a highly organized individual with the ability to independently manage daily office operations, effectively coordinate communication and perform efficiently under high pressure situations. Successful candidates must be adept at arranging meetings, drafting cooreaspondence, preparing monthly reports and developing complex spreadsheets. At least 3 years of secretarial experience with a degree of professionalism, maturity and independent decision making are required. Expertise in WordPerfect 5.1 and Lotus 1-2-3 is necessary. The ability to communication effectively at all levels within the organization is essential. Shorthand skills are a plus.

We offer a highly competitive salary and innovative benefits. For consideration, please forward a resume in confidence to:

MERCH HEALTH SERVICES
34605 Twelve Mile Road
Farmington Hills, MI. 48331-3221

Achieving Workforce Diversity through Affirmative Action
Equal Opportunity Employer

ATTENTION Office Personnel

We are recruiting quality personnel for a variety of temporary assignments and temporary to permanent positions in the following classifications.

- Data Entry Clerks - (9,000 kph)
- Secretaries - (55± wpm)
- Word Processors - (All software)
- Telemarketers - (Experienced only)

TOP PAY & BENEFITS
Call today for a personal interview

CORPORATE PERSONNEL SERVICES
BERKLEY: 398-8960
LIVONIA: 261-1120
EOE NO FEE

ADISTRA CORPORATION
is in need of
TELESERVICE REPRESENTATIVES
DO YOU NEED FLEXIBLE HOURS?
Suburban marketing services Corporation is seeking several experienced Teleservice Representatives desiring flexible hours. Typing helpful, attention to detail, excellent phone protocol & professional demeanor required. Qualified candidates send resume or apply in person.

XEROX OPERATOR
Operate 5090 Xerox. Knowledge of paper, keyline experience, minor paste up. Fill work orders, some bindery & finishing work. Hours., Mon. thru Fri., 4pm - 12 midnight. Full benefits.
Send resume or apply in person

ESTIMATOR
Must understand cost accounting and auditing concepts. Must be able to translate elements from one unit of measure to another. Excellent math skills and previous estimating experience a plus. Good communication skills and ability to work well with others. CRT or PC experience necessary. Full benefit package including 401K. Please send resume.

BILINGUAL CLERICAL ADMINISTRATOR
Fluent in Spanish/English to write and speak both extremely well. Experienced in basic accounting, reports, statistics, PC data entry. Must excel in people skills, organizational skills, decision making, follow-thru. Full benefit package including 401K. Please send resume.

ADISTRA CORPORATION
101 Union
Plymouth MI 48170
Attn: Randy Ochal
An Equal Opportunity Employer

ADMINISTRATIVE ASSISTANT
Fortune 500 executive needs part-time assistant. Macintosh with Word experience necessary. Novi. Up to $9/hour. Call Sarah UNIFORCE. 473-2931

ADMINISTRATIVE ASSISTANT
Full time position with benefits for Cad Cam, Inc., Livonia office. Word-Perfect and lotus experience a plus. Please send resume to: 11887 Belden Ct, Livonia, MI 48150

ADMINISTRATIVE ASSISTANT
Part time, PC word processing, database, coordinate mailings, flexible hrs. Send resume to: Staff Accountant, 26200 Town Center Dr., Ste. 250, Novi, MI 48375

ADVERTISING SECRETARY
Creative environment for qualified candidate with word processing experience. To $8.50/hour to start. Call Sally, UNIFORCE. 646-8500

ATTENTION

SECRETARIES
Put your talents to work at some of the top companies in Metro Detroit. We offer competitive wages, bonus pay & medical insurance at group rates. Currently seeking secretaries skilled in:

- Word Processing
- Dictation
- Typing - minimum of 50 wpm.

Applications are being accepted for several positions. Call now for appointment. 528-8454
FUTURE FORCE TEMPORARY HELP SERVICE
Never a Fee

AUTO DEALERSHIP
looking for individual with some dealership experience for cashier's office. ADP Computer system, non-smoking office. Apply at Joe Panian Chevrolet, 28111 Telegraph, Southfield 355-1000.

A-1 OPPORTUNITY
$19,000 FEE PAID
One of the best companies in town to work for is looking for a Secretary. Company offers bonuses, profit sharing, stability, advancement and excellent benefits. If you're ready for the best job in town and you can type 50+, call Janice today. 851-3660.
SNELLING PERSONNEL SERVICES
FARMINGTON HILLS

BIRMINGHAM COMPANY has full time entry level position for reliable individual. Applicant must have general office & good math skills. CRT experience helpful but will train. Call between 9am-4pm: 645-0650

BOOKKEEPER: Accounting computer knowledge and Lotus skills desirable. Accounts payable & payroll. Excellent Health Benefits, Hospitalization, Dental, Vacation. Non smoker. Westsider. No resume accepted without salary requirements. Send resumes to Box 802: Observer & Eccentric Newspapers, 36251 Schoolcraft Rd., Livonia, Michigan 48150

BOOKKEEPER/ADMINISTRATIVE ASSISTANT
Expereince required: Thru GL, word processing (50wpm), reconciliations, spreadsheets, databases. Communication skills. Full time. Salary $18-$22,000, benefits. Send resume to: Accountant, 35526 Grand River, Ste. 242, Farmington Hills, MI 48335

BOOKKEEPER - EXPERIENCED
15 hours per week. $10 an hour. Lotus a must. Please send resume: Bookkeeper, 29350 Southfield Rd., #33, Southfield MI 48076

BOOKKEEPER
Full time bookkeeper needed for large firm in Troy. Accounts payable, bank rec with computerized accounting system. Benefits included. Send salary requirements and resume to: Attn: Patricia, Box 846, Observer & Eccentric Newspapers, 36251 Schoolcraft Rd., Livonia, Michigan 48150

BOOKKEEPER/FULL CHARGE
Must have minimum 5 years experience. Please send resume to: 46593 Grand River Ave., Novi, MI 48374

BOOKKEEPER
Full time take-charge position. Computer literate. Benefits package. Send resume including salary requirements to: Productions Plus, 30600 Telegraph, Su. 2181, Birmingham, MI., 48010.

BOOKKEEPER needed full charge, computer experience required. Send resume to Bookkeeper, 15200 Leslie, Oak Park, Mich 48237

BOOKKEEPER
Part time, PC Accounting Package experience, flexible hrs. Send resume to: Accountant, 26200 Town Center Dr., Ste 250, Novi, MI 48375 d

BOOKKEEPER/Real Estate Developer. Experience in Accounts Payable, Accounts Receivable, accounting thru financial statement, computer, tenant negotiation & collection. Must have commercial property management background. Send resume to: P.O. Box 180784, Utica, MI 48314
An Equal Opportunity Employer

BOOKKEEPERS
Dearborn based national company is seeking individuals with strong statistical abilities, organizational skills, PC knowledge & bookkeeping experience for immediate openings. Great working conditions & benefits. Call Lisa between 9am-11am at 277-6671, ext. 314
An Equal Opportunity Employer

BOOKKEEPER
with computer skills needed full time.
BEST WESTERN GREENFIELD INN
ALLEN PARK
I-94 at Oakwood Blvd. (Exit 206-A)

CLERICAL/MARKETING
A national company is looking for an individual who is a self-starter and has good telephone skills to fill a position in its premium finance company. Insurance experience preferred. Must have good clerical skills, good typing and be able to use a 10-key adding machine. PC computer experience a plus. In addition this person will be doing telemarketing to promote the premium finance business. Excellent employee benefits. Call Jerry W.: 354-0208

CAREERS!!
WORD PROCESSOR $15,500
Good typing, general office experience.

ADMINISTRATIVE Assistant $18,000
Computer, customer service experience.

SECRETARY $20,000
Word processing, shorthand or speed writing a must.

LEGAL SECRETARY $21,000
Litigation plus WordPerfect experience.

Additional positions available
Evening appointments available
ALL FEES COMPANY PAID

PERMANENT STAFF
Farmington Hills 737-5750
Southfield 552-9060
Livonia 591-2221
Troy 585-2720
An Equal Opportunity Employer

CLERICAL ASSISTANT needed for fast paced warehouse office. Part time, 20-25 hours weekly. Typing & telephone experience required, will train. Computer experience helpful. Excellent driving record and own transportation required for errands. Please send resume to: M. Martin, 19240 W. 8 Mile Rd., Southfield, MI. 48075.

CLERICAL
Dearborn based national company has immediate full time openings. Must type 45 wpm & have 10 key knowledge. Great working conditions. For an appointment call Debbie, 9am-12 noon. 277-6671 ext 314
An Equal Opportunity Employer

CLERICAL
Medical supply company in Canton seeks qualified candidates for the position of order entry clerk. Experience preferred but not required. This is a full time position with full benefits. Interested parties should contact Valerie at 313-454-1202

CLERICAL - PART TIME
for small company. Computer knowledge helpful but not necessary. Please send resume to: Powerflow Engineering, 37120 Enterprise Dr., Westland, MI., 48185.

CLERICAL RECRUITER
Harper Associates desires experienced recruiter to handle clerical placement, will interview & screen candidates. Extensive client contact. Beautiful private office. Send resume to: Ben Schwartz, Harper Associates, 29870 Middlebelt, Farmington Hills, MI 48334

CLERICAL!
- SECRETARIES
- WORD PROCESSORS
- RECEPTIONISTS
- GENERAL OFFICE CLERKS

Now hiring quality people for long and short term assignments. Call Ruth today for an appointment.
643-8590
EXPRESS SERVICES

CLERICAL SUPPORT
$6.50 Per Hour to Start
Your excellent organizational skills and, light typing ability is all that is necessary to join our team.

We seek a full-time, clerical assistant to work in our West Bloomfield Corporate Headquarters.

Call for a telephone interview:
Ms. Gach: 855-0782
NATIONAL CREDIT CORPORATION

CLERICAL SUPPORT
Detroit financial corporation seeks an efficient clerical support individual for a fast-paced working environment. Candidates must be able to work accurately under pressure, able to work with little supervision, & have hands-on Word Star &/or Word Perfect experience. This position is for a motivated, hard worker who is willing to accept challenges. Position provides for a complete salary & benefit package. Qualified candidates forward resume in confidence to:
Clerical Support
P.O. Box 779
Detroit, MI 48231

CLERICAL
To $17,000
Purchasing experience needed for major company. Import/Export experience a plus. Top benefits. Send resume or call:
DIVERSIFIED RECRUITERS CO.
27780 Novi Road, Ste. 106
Novi, MI 48377-3427
All Fees Co. Paid 344-6700

CLERICAL TRAINEE
To $8/hr.
Call Today 557-1200
Fee $95.00 JNI Agency

CLERK TYPIST - Attorney's in Farmington Hills will train for their office. Typing & spelling skills essential. Experience not required. Starting wage $4.50 per hr. with regular increases. 855-5562

CLERK TYPIST
ITT Parts Supply Division, a division of ITT Automotive is seeking a high school graduate with one year secretarial experience. This position will provide clerical and general office support to several departments in this fast-paced aftermarket supplier. Minimum requirements include a typing speed of 50 wpm, word processing, data entry and tape transcription skills. This full time position is accompanied by a competitive salary and an excellent benefits package. Please forward resume with salary requirements to:

Personnel Director
ITT Automotive, Inc.
3000 University Drive
Auburn Hills, MI. 48321-7016
Equal Opportunity Employer
Minority/Female/Handicapped/Vet

CLERK WORK ORDER
Permanent part-time, Mon.-Fri., 1-6pm for fast paced Clawson office. Good communication/organizational/scheduling/office experience skills required. Typing 45 WPM. Extensive phone usage/typing. $6/Hr. Call Judy Monday thru Friday between 11am & noon 583-2945

COMPUTER OPERATOR
Familiar with cost accounting & general office procedures. N. Woodward area. Send resume showing job & salary history to: Box #872, Observer & Eccentric Newspapers, 36251 Schoolcraft Rd., Livonia, Michigan 48150

COMPUTER OPERATOR TO $23,000
Join this stable, employee oriented company. All it takes is your ability to operate an IBM System 36 and RPG 2 programming. Excellent benefits, amloyer pays our fee. Call Teri, 464-0909.
SNELLING PERSONNEL SERVICES

CUSTOMER SERVICE REP
Automotive supplier. Experience preferred. Excellent telephone skills required. Medical/dental benefits. Send resume to: RHEE, 1902 Rochester Industrial Dr., Rochester Hills, MI 48309

CUSTOMER SERVICE/
Administrative Assistant Manager
Positive, energetic person for dynamic Southfield organization. Contact Manager for appt: 357-1525

CUSTOMER SERVICE REPRESENTATIVE
PageNet, the largest independent paging company in the nation, continues to experience dramatic growth. We're searching for a Customer Service Representative to join our team. This fast paced position includes direct customer contact, telephone inquiries and contact with sales. Excellent communication skills and attention to detail are a must. Send resume and salary history to:

PageNet
25330 Telegraph, Suite 100
Southfield, MI 48034
Attn: Customer Service Manager
An Equal Opportunity Employer

CLERK TYPIST
Birmingham Real Estate Development firm needs individual for typing, filing, answering phones, errands, etc. Must have good transportation. Experience preferred. $4-6 per hour. Please send resume with cover letter to Ms. Gordon at 250 Martin St., Suite 201, Birmingham, MI. 48009-3383.

COURT REPORTING A PROFESSION

We are searching for a qualified person to record and transcribe legal depositions in the Metropolitan Detroit area. Steno skills not required.

AS AN EMPLOYEE you will receive comprehensive training, variety filled work (half of which can be done in your home), excellent earning potential; and the opportunity to become a State certified court recorder.

WE REQUIRE a professional in appearance and action; TYPING SKILLS OF 75+WPM; intelligence; self-discipline; ability to work full time; and willingness to travel in a 60-70 mile radius.

If interested, please call Mary Thompson at 1-800-748-0442, between 9-5, September 16-20.

NETWORK REPORTING CORPORATION
is an Equal Opportunity Employer

Customer Service
(Part-time/Full time)
We have positions available for individuals with 1-2 years previous inbound heavy volume phone experience. Individual must have excellent verbal/written communication skills. Reponsibilities involve responding to over 100 telephone inquiries per day. Part-time hours are:
Mon, Thurs, Fri, 10am-6:45pm
Tues-Fri, 1:30pm-7pm
A starting salary of $7.50 an hour & cbmpetitive benefit package is offered. Qualified candidates should apply Mon-Fri 9am4-m.
Human Resources
FIREMAN'S FUND
MORTGAGE CORPORATION
27555 Farmington Rd.
Farmington Hills, MI 48334
Equal Opportunity Employer M/F/H

DATA ENTRY - CLERK
for small Troy firm, needed part time, 2-3 years minimum accounting/computer experience. Send resumes to: P.O. Box 33061, Bloomfield Hills, MI., 48303-3061

DATA ENTRY
Many positions opening in Detroit for data entry operators. Must type a minimum of 45wpm.

WORD PROCESSING
Experienced word processors are needed! Please call us if you have experience on at least 2 word processing packages and type 60wpm or more.

Call for appointment:
TSI 393-1988

DATA ENTRY OPERATOR
Part Time Afternoons.
10,000 minimum keystrokes. Metro Airport area. Please call to arrange for interview 941-8200

DATA ENTRY
Wordperfect experience only. Assistant to corporate directors, excellent career opportunity. 565-5600

DATA ENTRY
$$$$
Excellent opportunities for experienced data entry clerks. Minimum of 35 wpm typing. Long-term assignments in Livonia, Plymouth, and Farmington Hills.
ARBOR TEMPS 459-1166

DESK RECEPTIONIST - Full or part time evening shift at a Livonia health club. Start at $4.50/hr.
Call 591-1212

FRONT OFFICE RECEPTIONIST
Rolm experience. Plush office. To $7.50/hour to start. Call Rene, UNIFORCE. 646-7664

FILE CLERK - We are seeking a high school graduate for this full time position. Responsibilities include: pulling & replacing files or documents & maintaining their order. No experience necessary. Farmers Insurance offers a competitive salary & benefit package including a smoke free environment. Reply with resume to; Box 866 Observer & Eccentric Newspapers, 36251 Schoolcraft Rd., Livonia, Michigan 48150

FAST PACED marketing research firm is looking for all around Office Person. Qualifications required. Excellent communication skills, ability to work independently. Light typing, some computer knowledge valuable. Please call Alice. 540-5330

GENERAL ASSISTANT
$14,500
FEE PAID BY COMPANY
Opening due to Promotion. Office experience and typing of 50 a must. Friendly company with good benefits. Call 644-4600.
SNELLING PERSONNEL SERVICES

DISPLAYWRITE
Executive secretary for prestigious International Southfield firm. Up to $10/hr. Call Susan at UNIFORCE. 646-7663

EXECUTIVE ASSISTANT
Marketing corporation seeks professional with word processing experience. To $9.50/hour. Call Susan, UNIFORCE. 473-2933

EXECUTIVE ASSISTANT
Immediate opening for highly skilled experienced secretary with marketing division of leading national company. WordPerfect a plus. Southfield. To $10.00/hour. Call Sally, UNIFORCE. 357-0036

EXECUTIVE SECRETARIES
We are a growing temporary service recruiting top notch Executive Secretaries with Shorthand, Word Processing, Lotus to work at our local companies. Long, short, and temp-perm assignments. ETD Temporary Service. 464-7078

EXECUTIVE SECRETARY
$20,000 PLUS, FEE PAID
Executive Secretary desired for plush Farmington Hills office. Real estate management experience required. Typing skills, 60 +, plus general executive duties. Major medical, dental, pension plan too! Call today for the opportunity of a life time. Ask for Patty, 851-3660.
SNELLING PERSONNEL SERVICES
FARMINGTON HILLS

FILE CLERKS
We are seeking individuals for entry level positions in Records Management Services/Micrographics Depts. Qualified individuals will sort out & file active mortgage accounts, process requests for records material, prep mortgage documents for microfilm completion & operate light office equipment. The ability to work within an office production environment a must. Lifting will be required as well as a valid drivers license. Records, filing or micrographics backgroud would be beneficial. A competitive benefit package is offered. Qualifed candiates should apply Mon-Fri, 9am-4pm.
Human Resources
FIREMAN'S FUND
MORTGAGE CORPORATION
27555 Farmington Rd.
Farmington Hills, MI 48334
Equal Opportunity Employer M/F/H

GENERAL CLERICAL/MAIL CLERK
Part time position involving variety of duties. Flexible hours and excellent work environment. Please send resume to P.O. Box 9066, Farmington Hills, MI 48333-9066.

GENERAL CLERK - Transamerica Title Insurance Co. has full time position available working in the Livonia area Mon.-Fri., 8-5pm. Call Dave Laramie between the hours of 9-11am for interview: 425-2500
Equal Opportunity Employer M/F

GENERAL OFFICE helper needed. Full & part time, required typing 40 wpm, accounting experience helpful. Send wage & resume to Box 871096 Canton MI. 48187-1096

GENERAL OFFICE/SECRETARIAL
Wixom, full time. Comfortable with: IMB PC, DOS, WP 5.1, Lotus 1,2,3, people, answering phones. Salary $5.00/hr. Send resume to: P. O. Box 60, Milford, MI 48381

GENERAL OFFICE
FULL TIME
Busy Livonia office needs someone to answer phones, light office duties & interviewing. Some overtime & weekends. Apply between 9am - 1 pm, Mon. & Tues. or call 421-9200

Great Opportunity
Customer Service Representatives needed for a well-known Livonia company. Applicants must be outgoing, people oriented and able to work under pressure. 20-30 hour work week. Call for details.

ENTECH
SERVICES, INC.
(313) 336-8888

HELP!
Growing fast paced property management firm needs qualified individual, knowledgable with WordPerfect 5.1 and Lotus 1 - 2 - 3. experience with commercial leases a plus. Seeking energetic self motivated individual to grow with company. Send resume & salary requiretments to: P. O. Box 2480, Farmington Hills, MI. 48333

IMMEDIATE OPENINGS
Administrative Assistant
- Associate in Secretarial Science
- Shorthand 80 wpm.
- Typing of 50 wpm.
- Good people skills

SNELLING TEMPORARIES
TROY 362-5090
DETROIT 871-2700

BIRMINGHAM INSURANCE Agency needs self-starting clerical person for busy office. Qualified applicants will have computer experience, excellent phone and human relation skills. Interested candidate call Lisa at: 647-4870

GENERAL OFFICE, Part Time. Student preferred. Mon.-Fri. 2-5pm. Processing mail, filing, light typing & data entry. $5.50 an hour. Farmington. Call Connie 478-0200

GENERAL OFFICE - Troy publisher needs self-motivated, dependable person for typing and other general office duties. Small, casual office. Flexible hours, good pay. 583-2646

GENERAL OFFICE
Immediate full time position for sharp individual with excellent organizational skills. Experienced in phone communications, filing & light bookkeeping. Billing & insurance knowledge preferred. Home health agency in Southfield. Must call for appointment. Contact Ms. Marus. 354-2995

GENERAL SECRETARY
$18,000
Unusual opportunity for a Secretary with college interested in learning new things. This international company will appreciate your good skills. Call Bernice, 464-0909.
SNELLING PERSONNEL SERVICES

Ideal Jobs
Secretaries
Word Processors
Work when and where you want. Top pay and paid vacations are just a few of the benefits Personnel Pool can offer you. Join the TEMPORARY HEROES WORKFORCE. Call today for more information.

SOUTHFIELD 353-4420
LIVONIA 261-3830

Personnel Pool
Never a fee.

INSURANCE CUSTOMER SERVICE
Representative. Southfield agency looking for experienced commercial CSR. Call 353-5850

INSURANCE
Large Troy agency seeks customer service rep with 3 years minimum auto and homeowners experience. Salary and benefits. Qualified applicants call David Bolam 641-0900

JR. SECRETARY
$12-$14,000 FEE PAID
Dynamic company with a terrific staff in the suburbs offers great benefits, advancement opportunity and great hours. (Starting time is 9:30). If you have had at least 1 year office experience and can type 50 wpm., call Mary-Pat today at 851-3660.
SNELLING PERSONNEL SERVICES
FARMINGTON HILLS

EXPERIENCED LEGAL Secretary for small busy law office who seeks challenge to your abilities & opportunity for sense of achievement. Salary, benefits & bonus incentives. Resume C/O: Katie, 31874 Northwestern Hwy., Farmington Hills, 48334

LEGAL ASSISTANT
PART TIME
Needed for general practice law firm. Must be energetic & personable. No experience needed. Will train. Evenings & Saturdays. Send resume to: Hiring Partner, 23946-48 Michigan Ave., Dearborn, MI 48124

LEGAL ASSISTANT for 2 attorney law firm in pleasant Farmington Hills office site. Requires mature person with WordPerfect 5.1. $18K plus benefits. Call Kim at 553-8010

LEGAL SECRETARY
Experienced, part time, Farmington Hills. Salary negotiable.
Call 9am-3pm. 851-8787

LEGAL SECRETARY
For Troy law firm. Experience necessary. Must know WordPerfect and have excellent typing skills. Top salary to qualified applicant. 643-4700

LEGAL SECRETARY - Minimum 5 years experience in litigation and corporate law. Knowledge of WordPerfect 5.1. Bloomfield Hills office. Call Mike at 647-6860

LEGAL SECRETARY
For Med Mal Department. Fast paced Town Center office needs top notch Secretary with excellent typing, spelling & grammar skills. Must have med mal litigation experience. Salary negotiable with full benefits. Call. 948-0000

LEGAL SECRETARY - Experienced, for 1 person office in Bloomfield Hills. Some litigation. Must be smart, personable, motivated and have good humor. WordPerfect. Salary commensurate with experience. Resume to: Box 862, Observer & Eccentric Newspapers, 36251 Schoolcraft Rd., Livonia, Michigan 48150

LEGAL SECRETARY - Experienced for Farmington Hills general practitioner. Salary commensurate with experience. 737-0880

LEGAL SECRETARY
Southfield law firm needs secretary with excellent skills, experienced in corporate and commercial law and litigation. Good salary/good benefits. Call Kim at 358-2090

LEGAL SECRETARY for Troy law firm. Word processing and at least 1-2 years legal experience (corporate, estate planning) required. Non-smoker. Send resume to: Office Manager, P.O. Box 99484, Troy, MI., 48099.

LEGAL SECRETARY
Full time position, small Southfield firm. Require 1 yr. minimum experience in litigation and WordPerfect 5.1, 60+ WPM. Excellent communication and organizational skills. Submit salary requirements and resume to: Box 858 Observer & Eccentric Newspapers, 36251 Schoolcraft Rd., Livonia, Michigan 48150

LEGAL SECRETARY - Small downtown Birmingham law firm has immediate opening. WordPerfect required. Salary commensurate with experience. 642-1330

LEGAL SECRETARY
For Southfield insurance defense firm. Must have wordperfect experience. Send resume to:
Office Manager, 26400 Lahser, Ste. 110, Southfield, MI. 48034.

LEGAL SECRETARY
Troy 1 attorney. Experienced, Word Perfect. Send resume to: George Mugerian, Esquire, 755 - W Big Beaver Rd. Ste 1112, Troy, MI. 48084 or call 362-0608

LEGAL SECRETARY for growing medium size Farmington Hills civil litigation & business law firm. Four years litigation experience for quality practice & plush environment. Wordperfect, non-smoking. Excellent salary and benefits. 626-5000

LEGAL SECRETARY
MICHIGAN CORPORATION
Salary Based on Experience
10 + years Civil Litigation sought for key position. Professional and relaxed office environment. Comprehensive benefits. Call Arthur Thomas at, 355-4140

LEGAL SECRETARY to head Litigation area of Troy law firm. Benefits and salary commensurate with experience. Work will be challenging and exciting. This is an excellent career opportunity for someone who is organized, has disciplined work habits, and can manage people. Call Pat. 643-9494

LEGAL SECRETARY
TO $26,500
Outstanding opportunity with plush suburban firm. Litigation experience, Word Perfect a plus, friendly professioanl environment. Benefits include profit sharing, 401K, year end bonus, fee paid. Call Kathy, 772-6760.
SNELLING PERSONNEL SERVICES

LOVE THE PHONE!
Experienced professional switchboard/receptionist is needed for either long or short term assignments. Must have experience with systems of 10+ incoming lines and 20+ extensions. Top Pay! Call Now!
TEMPORARY RESOURCES
737-1711
Southfield - Farmington Hills - Troy
An Equal Opportunity Employer

MAIL ROOM/SUPPLY CLERK
Non-smoking company seeks, mail/supply clerk. Applicant must be energetic, responsible & maintain a good driving record. Full time with flexible hours including some evenings & Saturdays. Send resume to: Supply Clerk, P.O. Box 300, Southfield, MI., 48037.

MARKETING SECRETARY
Leading national corporation needs word processing and clerical skills for creative atmosphere. To $9.00/hour. Call Sara at UNIFORCE 357-0641

OFFICE CLERK for Farmington Hills law firm. Filing, reception, messenger and copying are some of the varied duties. Good organizational skills and attention to detail needed. Work in attractive offices with friendly people. Full time, excellent benefits. Call Janet, 489-8600

OFFICE POSITION - Part time 16-20 hrs./wk., $5.00/hr. to start. Must be neat personable and have good math skills. Apply at Lasky Furniture 29055 Plymouth Rd., Livonia.
No Phone call please!

New Home Secretarial
As part-time assistant to model home sales agent in popular Livonia development to perform duties as hostess to customers, help buyers with color and material selections, make construction modifications, typing. Hours: 1-6 Monday, Tuesday, Wednesday, plus occasional evenings. We will train you. Must be willing to apply and obtain Real Estate Sales license. An exciting, educating, & interesting hourly position. The Prudential Harry S. Wolfe, Realtors New Home Division. 421-5660

OUR CLIENT needs person with all around general office skills; typing 40-55 wpm, previous computer experience helpful; good communication skills. Livonia area. Call Dynamic People: 464-6500

PART TIME Paralegal for Birmingham law firm. Must have WordPerfect experience. Call: Jean 645-0100

PART TIME
Permanent part time position operating our busy System 75 switchboard. Previous experience helpful, excellent speaking & listening skills a must!

30 hours weekly between 9am-3pm, Mon.-Fri. Can qualify for paid vacation, holidays & participation in company profit sharing program. Stop in between 8:15am & 4pm to fill out application or mail resume to: 26200 Town Center Dr., Novi, MI 48375, Attn. Vicki Sata.
Liberty Mutual Insurance Group
An Equal Opportunity Employer

ZERO IN ON THE RIGHT EMPLOYEE!
Advertise your job openings in classified!
Observer & Eccentric
CLASSIFIED ADVERTISING
644-1070 Oakland County 591-0900 Wayne County
852-3222 Rochester/Rochester Hills

EMPLOYMENT

504 Help Wanted Office-Clerical

LOVE YOUR JOB
$14,560 FEE PAID
Imagine sitting at this huge beautiful front desk of an Ultra plush office located in a new Farmington Hills atrium building. This friendly growing property management company offers a fantastic benefits package that includes prescriptions and one week paid vacation after only 6 months. If you have an outgoing personality and can type 50 wpm., call Shirley today at 851-5660.
SNELLING PERSONNEL SERVICES
FARMINGTON HILLS

MACINTOSH
WORD PROCESSORS
WHERE ARE YOU??
We have immediate openings for your skills. TOP PAY, TEMP-MED INSURANCE, CASH BONUSES, HOLIDAY PAY, AND OVERTIME PAY.
Livonia, 464-2100
Southfield, 352-1300
SNELLING TEMPORARIES
NEVER A FEE

MORTGAGE Accounting/Investor reporting department seeks person experienced in FNMA Laser FHLMC, 308 reporting. Send resume, in confidence, with salary requirements to: First Security Savings Bank, P.O. Box 8358, Bloomfield Hills, MI 48302. Attention: Investor Reporting Manager.
An Equal Opportunity Employer

AUTOMOTIVE SUPPLIER seeking to fill payroll personnel position. Minimum 5 years experience, plus IBM-PC background. This challenging position incorporates all aspects of personnel functions, EDP, payroll and benefit systems. Resumes to: 12326 Stark Rd., Livonia, MI 48150.

PAYROLL CLERK - Part-time. Prior ADP payroll experience required. N.W. suburban hotel with 250+ employees. Potential for full time. Excellent working conditions. Please submit resume to Personnel Office, P.O. Box 964, Novi, MI 48377.

PERSONNEL DEPARTMENT
Personnel Clerk - The City of Wayne is accepting applications to establish a personnel clerk eligible list, based on competitive examinations. Salary range $18,194 - $22,254. Must have high school diploma or GED and advanced (beyond high school) training or courses in personnel, public administration, business or other related field. Must have a minimum of two years clerical/secretarial experience in public or quasi-public sector. Must pass a typing test (45 wpm minimum). Must be able to maintain confidentiality of personnel-related information, and must have excellent communication skills. The City of Wayne is an Equal Opportunity Employer and minority candidates are encouraged to apply. Applications are available at the Personnel Department, City of Wayne, 3355 South Wayne Road, Wayne, MI 48184. Completed applications must be received in the Personnel Department by September 27, 1991.

PHONE SURVEYERS - Needed for day shifts. Must have experience in telemarketing or related field. Hourly salary. Call Dynamic People: 464-6500

PROCESSOR SERVER
Must have reliable car. No experience necessary. For more information call: 538-1100

PRODUCTION CONTROL SCHEDULER
Suburban west medium sized manufacturer needs person to head Material Control Department. We supply components directly to the automotive companies. 5 yrs. minimum experience. Permanent position. Good benefits. Non smoker. Send resume with salary history to Box 904, Observer & Eccentric Newspapers, 36251 Schoolcraft Rd., Livonia, Michigan 48150

P.C. PROGRAMMER
Seeking qualified individuals with minimum 2 years programming experience. Degree in Computer Science helpful. RBase experience is preferred. Working knowledge of Novell Networks. Accounting background & good communication skills. Full benefits including 401K. Send resume to:
ADISTRA CORPORATION
101 Union
Plymouth MI 48170
Attn: Randy Ochal
An Equal Opportunity Employer

ENTHUSIASTIC PERSON needed as a Veterinary Receptionist. Saturdays and 1 to 3 days weekly. Birmingham. 646-1669

RECEPTIONISTS
Full and part time positions available throughout the Metro Detroit area. Must be a self-motivated, enthusiastic individual with excellent communication and telephone skills. Typing and word processing skills required. Please drop off a resume and fill out an application at: 29286 Northwestern Hwy, ½ mile N. of 12 Mile on E-side of the road in the Northwest Plaza at Apartments Unlimited.

RECEPTIONIST/SECRETARY
Part-time position with hi-tech computer company. Knowledge of PC computers and WordPerfect a Plus. Send resume to: Dir. of Personnel, P. O. box 87112, Canton, MI 48187

RECEPTIONIST
Doctor's office, Tuesday & Thursday. Light typing. Garden City area. Call 278-3050

RECEPTIONIST SECRETARY - experienced in Smart word processing helpful. Farmington Hills area. 855-8161

RECEPTIONIST for busy fast-paced law office. Send resume and salary requirements to: M. Hancock, 3000 Town Center, Suite 2230, Southfield, MI 48075.

RECEPTIONIST/TYPIST
Good math & typing skills. Excellent communicator, personable, with professional appearance. Full time. Benefits. 852-0300

RECEPTIONIST/SECRETARY
for progressive title insurance company in Farmington Hills. Title insurance and computer experience helpful. Send resume to: Metropolitan Title Co., Attn: A. Kipley, 622 E. Grand River, Howell, MI 48843.

RECEPTIONIST/SECRETARY
Full time person needed for busy Southfield office. Must be experienced with good phone skills. Typing and Wordperfect skills, Lotus preferred. We offer competitive salary & benefits. Send resume with desired salary to: PO Box 5062, Southfield, MI 48034.

RECEPTIONIST - Troy based manufacturer seeks experienced person with ability to handle multiple phone lines, do some data typing & word processing. Stable company, excellent growth potential. Send resume with salary history to Box 844, Observer & Eccentric Newspapers, 36251 Schoolcraft Rd., Livonia, Michigan 48150

RECEPTIONIST: Needed, full-time, mature experienced person for Farmington Hills Beauty Salon. Call: 626-8020

RECEPTIONIST/CLERK
Full time weekdays, 8:30AM-5:30PM, in Livonia. Will train reliable person. 261-9870

RECEPTIONIST
Full time, 9am-5pm, Mon. thru Fri. PC experience required. $6.50 hr. Call Susan after 2pm. 464-4110

RECEPTIONIST - Typing 45 wpm, experience with multi-line phones, professional. Good pay. ETD Temporary Service 464-7078

RECEPTIONIST
Full time, with organizational skills and a take charge personality. Livonia. 427-4100

RECEPTIONIST/CLERICAL
part time, 25 hours weekly, Mon-Fri 10-3, $5.00 an hour, Livonia. 422-8000

RECEPTIONIST/SECRETARY
Full time, light typing, filing and phone skills. Benefits. 1-800-821-8989

RECEPTIONIST/Engineering Secretary. Pleasant voice, neat appearance & good Word Processing skills a must. Full time, Farmington Hills. Contact Sandee Broach. 442-0200

RECEPTIONIST/CLERICAL needed for downriver law office. Part or full time. Send resume to: 3965 S. Telegraph Rd., Dearborn Heights, Mic., 48125. No phone calls please.

RECEPTIONIST - BIRMINGHAM office - strong telephone skills, people oriented, front desk, light typing 45wpm. Experience welcome, not necessary. Benefits. EOE. Pam Maser, 258-5530

RECEPTIONIST/SECRETARY
Livonia office looking for conscientious person to handle busy telephone and perform general secretarial duties including some data entry. Call between 9-4. 427-8990

RECEPTIONIST for multi line very busy switchboard, various duties including customer contact and cash receipts. Must be bondable. Previous experience preferred. 867-0521 ext. 228

RECEPTIONIST/GREETER
Full time position available in a growing Troy Auto Dealership. Professional person is needed to answer phones, greet customers, & perform light clerical work. Call 643-4350

RECEPTIONIST NEEDED for busy Farmington Hills real estate office. Experience on multi-line phone system helpful. Must type 40 wpm., 2 afternoons per week and every other Sunday. Please contact: Janet Horner, 851-6172

RECEPTIONIST
Farmington Hills based computer company seeks permanent part time receptionist to answer phones along with light clerical. Word processing helpful. 3 days per week 8:30-5. Call Susan at 478-5400

RECEPTIONIST
Rapidly growing Southfield based computer firm seeks receptionist for its corporate office. Answering phone, greeting customers & some clerical work is required. Reply in confidence to Accounting, 21238 Bridge, Southfield, Mi., 48034.

RECEPTIONIST for small Troy law firm. This is an entry level position leading to a Legal Secretarial position. Must be able to type and must have pleasant telephone demeanor. Will be taught word processing and legal secretarial skills. Benefits are provided. Call Pat, 643-9494

RECEPTIONIST/PERSON FRIDAY
Position available for mature person in very busy Downtown Birmingham real estate office. Excellent telephone manner & good typing skills a must. 40 hour work week. Only those seeking permanent employment need apply. Ask for Nancy, 644-7000

RECEPTIONIST/SECRETARY
Fast paced Livonia distributor is seeking an experienced individual with excellent communication, clerical & typing skills. Must be able to handle multiple phone lines in a professional manner. Word processing with Lotus experience is helpful. Send resume to: 19880 Haggerty Rd. Livonia, MI. 48152

RECEPTIONIST
Full-time position available at our Detroit office. must possess excellent telephone and interpersonal skills. Previous data entry and strong clerical skills are necessary. Excellent benefits. Please call: 746-9454

CONTRACT INTERIORS/CARSON

RECEPTIONIST
Leading market research firm is seeking bright, energetic individual with pleasant voice & good language skills for receptionist position. Monday thru Friday, 8:30am-5pm. Professional manner & appearance. Excellent people and communication skills, light typing skills. Experience preferred. Excellent pay & benefit package. Interested persons should apply in person or call:
MOR-PACE
31700 Middlebelt Rd.
Farmington Hills, MI., 48334
737-5315 ext. 353
An Equal Opportunity Employer

RECEPTIONIST with enthusiasm for new company looking to add staff. Must be experienced with excellent communication skills. Typing & data entry. Starting salary $950 month. Call Marie, Home Protection One 932-5660

RESEARCH DATABASE CLERK
Birmingham Commercial Real Estate firm seeks conscientious, hard working individual to maintain research database 25-28 hours per week. Typing of 70wpm required, Lotus experience helpful. An ideal position for homemaker. To arrange an interview, please contact Ms. Downs at 258-0297

SALES SECRETARY
Non smoking company seeks sharp individual with initiative and good secretarial skills to work flexible hours. Typing 40 wpm. and ability to work well with others a must! Send resume to: Sales Secretary, P.O. Box 300, Southfield, MI., 48037.

SALES SECRETARY
Applications being accepted for an experienced sales and general office secretary for specialty chemical company. Required skills include shorthand, error free typing, familiarity with computers & word processing software, excellent telephone manners & a dedication to customer service. Mail resume to: 2V Industry, Inc. Attn. L.C. Halle, 48553 West Rd., Wixom, MI 48393.

SALES SECRETARY
Wholesale distributor needs a dynamic person with background in a sales department. Must have excellent phone skills, experienced with word perfect & lotus, be pleasant and well organized. Competitive salary, full benefit package. Send resume with background and salary expectations to: Box 912, Observer & Eccentric Newspapers, 36251 Schoolcraft Rd., Livonia, Michigan 48150

SALES SUPPORT Secretary for area distributor. Busy phones, typing, able to perform under pressure. Computer & Wordperfect experience preferred. 867-0521 ext. 228.

CATERING SECRETARY
position available. Some experience preferred. Typing 60wpm, basic PC skills, telephone skills required. $5.50-$6.50/hour. Apply at the Sheraton Oaks Hotel in Novi, I-96 & Novi Rd.

CHRISTIAN COUNSELING center, Secretary position - excellent typing, administrative & office skills, immediate opening. Send resume to: 37625 Ann Arbor Rd., Suite 107, Livonia, MI 48150.

SECRETARY, EXPERIENCED
for busy office. Excellent typing skills a MUST, as well as an outgoing personality and pleasant phone manners. Must have lots of COMMON SENSE and be able to work in a fast paced environment. Some bookkeeping experience helpful. Call to schedule interview. 547-1914

SECRETARY - Full time. Typing, organizational & math skills a must. $5.50 to start. Send resume to: Apex Appraisers, 24450 Evergreen Rd., Suite #210, Southfield, MI 48075, attn.: Tammy.

SECRETARY/
INTERNATIONAL CORPORATION
Michigan corporation seeks 2-5 years work experience, 55 wpm typing for key staff position. Promotion from within, tuition reimbursement. Call Arthur Thomas at. 355-4140

SECRETARY
Immediate opening, retail store in Birmingham. Experienced in word processing. Call: 644-7311

SECRETARY
GRUMPS NEED NOT APPLY
We are looking for a Happy person who can enjoy an atmosphere of real friendly people who smile a lot. Good word processing skills, experience and a smile is what it takes to land this job! $14,560. 401K, plus other nice benefits. Call Lynn, 464-0909.
SNELLING PERSONNEL SERVICES

SECRETARY
Huntington Banks of Michigan has 2 positions available for Commercial Loan Secretaries. One position is at our Troy location and one is in Mt. Clemens. Minimum 2 years secretarial experience and knowledge of loan documentation required. For consideration send resumes (must include salary requirements) to:
HUNTINGTON BANKS
Attn: Kristie Donovan
801 W. Big Beaver, Troy, MI 48084
Equal Opportunity Employer
Minority/Female/Handicapped/Vet

SECRETARY needed full time. Accurate typing required. Shorthand preferred, but not necessary. Farmington Hills area. 851-9881

SECRETARY - part time. Minimum 25 hours weekly. 60-80 wpm typing, some computer experience. For appointment, Auburn Hills 373-3800

SECRETARY
Part-time, 3 days a week. Displaywrite and Lotus necessary. $9.50/hr. Call Samantha, UNIFORCE. 646-0644

SECRETARY PART TIME for Farmington Hills photo studio. Flexible hours and days. Bookkeeping accounting background necessary. Knowledge of Mac SE computer very helpful. 737-1999

SECRETARY
Position open for secretary to work with executive officers in expanding subsidiary of Fortune 500 Company located in Livonia. Must have good communication, typing and shorthand skills. Excellent benefits. Send resume, with salary requirements, to: P.O. Box 3359, Livonia, Mi., 48151-3359.

SECRETARY
Professional secretary with purchasing background including expediting & material tracking experience needed for Troy firm. This is a 1 + year commitment.
TEMPORARY RESOURCES
737-1711
Southfield - Farmington Hills - Troy
An Equal Opportunity Employer

SECRETARY/RECEPTIONIST
4 hour/day with ideal manufacturer. $6.25/hour. Call Ruth. UNIFORCE. 473-2932

SECRETARY/RECEPTIONIST needed for greenhouse floral wholesaler. Full time, $250 per week plus benefits. Excellent advancement potential 553-0647

SECRETARY/RECEPTIONIST - for Bloomfield Hills law firm. Minimum of 3 years legal secretarial experience. Knowledge of Wordperfect required. Good interpersonal skills, grammar & proofreading abilities a must. Prefer non-smoker. 642-4585

SECRETARY/RECEPTIONIST
Part time - to assist various departments. WordPerfect 5.0/5.1, Alpha 3 and Lotus helpful. Send resume to: Kojaian Properties, 1400 N. Woodward, Suite 150, Bloomfield Hills, MI 48304 644-5530

SECRETARY/
SERVICE COORDINATOR
for busy property management department. Good typing skills, working knowledge of WordPerfect and Lotus 1,2,3, helpful. Send resume to M. Hornfeld, Lambrecht Co., 3300 Penobscot Building, Detroit, MI., 48226.

SECRETARY
Southfield construction/property management company is seeking experienced individual with excellent organizational, communication and typing skills. Must be proficient with WordPerfect. Send resume with salary requirements to: Secretary, P. O. Box 5071, Southfield, MI., 48086.

SECRETARY
With Word Processing experience part time, 15-20 hours per week. Troy Area 641-0090

SECRETARY. Mature, experienced, for part time employment for international manufacturers Rep. Import/Export. Good typing, shorthand, phone skills. No computer or word processor. Near downtown Birmingham. 647-1152

SOUTHFIELD TITLE COMPANY looking for Closing Coordinator, career minded, to process realestate closings. Strong people and telephone skills. Detail oriented. Typing 45 wpm. Experience helpful, not necessary. Benefits. EOE.
Cheryl Beisel 353-1800

SWITCHBOARD OPERATOR
Front office position for individual with sharp operator skills. The right candidate must be articulate & upbeat & able quickly to handle a large call volume with no errors. Experience on Rolm CBX helpful. Salary & benefits.
Join the team of Michigan's largest tour operator.
H&HF TRAVEL - SOUTHFIELD, MI
Call Ms. Green between 2-5pm
827-4050

Switchboard Operators/ Receptionist
With Experience in
- PBX
- ROLM
- Demention
Must have good phone voice
Call
WOLVERINE
Temporary Services
358-4270

TRAVEL AGENT Needed with following for Farmington Office. Send resumes to: Box 888 Observer & Eccentric Newspapers, 36251 Schoolcraft Rd., Livonia, Michigan 48150

TROY AD BUSINESS, general office, computer skills. Resume to: Box 848, Observer & Eccentric Newspapers, 36251 Schoolcraft Rd., Livonia, Michigan 48150

WORDPERFECT
Administrative assistant position for Fortune 500 company. To $16,000. Experience necessary. Call Sharon, UNIFORCE 646-7662

WORD PROCESSOR
As the most respected leader in the Property/Casualty Insurance Industry, Chubb recognizes people as its most valuable asset.
We currently have an opening for a word processor with a minimum of 2 years experience, professional appearance, is detail oriented and has the ability to type accurately a minimum of 50 wpm.
We offer a competitive starting salary, comprehensive benefit package and the opportunity to grow both personally and professionally. Interested applicants should forward their resumes to:
Michael Adkins
Chubb & Son Inc.
5750 New King Street, Suite 200
P.O. Box 7078
Troy, MI. 48007-7078
Equal Opportunity Employer M/F

SWITCHBOARD OPERATOR
Experienced with multi line phone. Help with general office duties, light typing. Apply in person, Contractors Steel Co., 36555 Amrhein (near Levan), Livonia

TYPIST
TROY
8:30-12:30, 5 days. Data entry, general office, will train. Minimum 40 wpm. 15 Mile & Stephenson. Mrs. Tolbert, 583-0580

WE NEED
Wordprocessors/ Secretaries
Experience in
- Wordperfect 4.2, 5.0, 5.1
- Displaywrite 3 & 4
- Macintosh
Long & Short term Assignments
All Areas
Call
WOLVERINE
TEMPORARY SERVICES
358-4270

WORD PERFECT 5.0
Secretary, Word Processor, 55 wpm., fast-paced, various duties. Bloomfield. Benefits.
ASI SERVICES 569-3830

WORD PROCESSOR-WordPerfect 5.0, phone answering, good office skills. Part time (12noon-5PM), 10-15 hours per week. No benefits. 851-8130

505 Help Wanted Food-Beverage

ACCEPTING APPLICATIONS for: Servers, Banquet Set-Up, Cocktail Servers, Line Cook, Dishwasher
Apply in person at: The Holiday Inn, 26555 Telegraph, Southfield.

ALL AROUND CAFETERIA HELP, part time. No weekends, no holidays. Novi. Starting rate $4.50 per hr. For more information 347-3620

ASSISTANT GENERAL MANAGERS
KYOTO JAPANESE STEAK HOUSE
We are a national chain of successful restaurants looking for a few good people to join our "Management Team" in the Detroit area. Must be ambitious, aggressive, energetic and self motivated. We offer competitive starting salary, excellent earning potential, bonuses, comprehensive benefits package which includes medical, dental and pension plan. For interview please call Mr. David Rooney, Mon. thru Thurs., between 9am-5pm.
(313) 593-3200

ASSISTANT NIGHT COOK
Part time. Excellent extra job! Clancy's Bar & Grill 477-7177

ATTENTION
COOKS positions available, full and part time, days & nights. Starting pay $7 an hour. Apply in person 2-4 Mon.- Fri.
THE GROUND ROUND
30005 Orchard Lake Rd.
Farmington Hills

ATTENTION: Hiring Bus Persons, flexible scheduling, full or part time. $5 an hour. Apply at Meadowbrook Country Club, on 8 Mile, Northville.

ATTENTION WAIT PERSONS wanted - apply within. Must be 18. Moy's Japanese Steak House, 16825 Middlebelt, Livonia.

BAKERS, Bakers Assistants, Kitchen & Counter help. Apply in person, Mon. thru Fri. 8am-12 noon. Wild Flour Bakery & Deli. 11428 Merriman Rd. Livonia.

BAKERY COUNTER SALES
Mon-Fri, 7:30am-3pm. No weekends. Benefits available after 90 days.
Apply in person:
THE BAKER'S LOAF
29480 Northwestern Hwy.
Between Franklin & Inkster Rds.
Southfield

BANQUET POSITIONS AVAILABLE
Bus Help & Set-up Help
Dishwashers, Wait Staff (18/older)
Uniforms provided. Weekend days & nights. Excellent for students & homemakers. Call 10am-5pm for appointment, ask for Chef: 728-0105

BAR TENDER, SALAD PERSON, & Bus Person wanted. Part & full time positions. Call Cafe Vincenzo, 29530 Ford Rd., Garden City, 421-5020

BEGIN A CAREER with Service America, a national food service company, serving the Ypsilanti area. Work available for call in positions with possibility of permanent full time employment & benefits. Must have own transportation & phone. Call for interview 481-5420

BOB EVANS SOUTHFIELD
Now hiring evening waiters & waitresses, good tips, premium benefits Also hiring kitchen cooks, start $5.50-$5.75. Same benefits.
Do not phone!
Apply 10½ & Telegraph

BURGER KING HIRING:
Competitive Wages - Flexible Hrs. Afternoon Shift. Part time. Students Welcome. Apply at: 32704 Grand River, Farmington 471-5991

BUS ATTENDANTS
$3/hr. + tips. Apply in person: 22575 Farmington Rd.
or call AFTER 3:00PM: 477-1000

BUSPERSONS & DISHWASHERS
Full & part time - all shifts. No experience necessary. Ram's Horn, 27235 Ford Rd., Dearborn Heights. 563-1331

BUSSER
MAYFLOWER HOTEL
PLYMOUTH
453-1632

CHEF/KITCHEN MANAGER
Seasonal, full time, Oct. thru March. The qualified candidate will operate a single person kitchen in small private club. Salary plus extra for parties. Detroit Curling Club, 561-2890

COOK FOR PADDY'S PUB
Flexible hrs. Benefits. Experienced preferred. Apply in person. Paddy's Pub: 1609 N. Wayne Rd. Westland. Call, 722-5330

COOK - SHORT ORDER
Days or nights. Experience helpful. $6 per hour to start. 12 Hi Pub, Southfield 353-0018

COOKS, WAITSTAFF, BAR STAFF, & DOORMAN PERSON
Apply after 6pm., Reiser's Keyboard Lounge, 1870 S. Wayne Rd., Westland. 728-9330

COOKS
The Chambertin Restaurant is now hiring qualified short order and broiler cooks to work nights. Benefit package available to those who qualify. Apply in person to the Holiday Inn - Dearborn, 22900 Michigan Ave., Mon.-Thurs. 9am-3pm.
An Equal Opportunity Employer

COOKS, WAIT STAFF, Bus Help & Dishwashers wanted. Apply in person: Evans Family Dining, 35227 Grand River, Farmington. 478-4827

COOKS WANTED, full time, part time, all shifts. Experience required. Apply in person only: Rams Horns, 8590 Middlebelt, S. of Joy, Westland

COOK WANTED FULL TIME
Southfield Area. Ask for Doug: 356-7133

COUNTER/BAKER - Great for homemaker. Yogurt shop, baking & counter help. Mornings, 10-4. Part time. Ask for Brian: 352-6556

CASA LUPITA
Oakland County's #1 Mexican restaurant is now hiring. We offer a comprehensive benefits package including medical/dental, meal discounts, paid vacation & an excellent pay scale (Up to $10 per hour). The following positions are available:
ASSISTANT KITCHEN MANAGERS
SHIFT LEADERS/LINE COOKS
PREP/PANTRY COOKS
FRY/BROIL COOKS
DISHWASHERS
WAITERS/WAITRESSES
HOSTS/HOSTESSES
BUS/SERVICE PERSONNEL
Apply in person:
2085 West Big Beaver, Troy.

CHEF
Experienced in all aspects of Line Cooking, afternoon shift, full benefits. Call:
Sweet Lorraine's
559-5986

COUNTER HELP & CASHIER
Great opportunity. Full and part time. Apply in person: Livonia Italian Bakery, 33615 7 Mile 474-0444

DIETARY AIDE - needed, dependable, part time days. Eves. 3-8pm. 7 days per week, $4.60/hr. Plymouth Ct. Nursing Center 455-0510

DIMITRI'S NOW HIRING
All positions. Waitstaff, kitchenstaff, and bus help. Starting Monday, Sept. 16, 9am-5pm. 501 S. Wayne Rd, Westland.

WORKING HEAD Dishwasher & part time Dishwashers for Banquet Center. Inquire at Laurel Manor Banquet & Conference Center, 39000 Schoolcraft Rd., Livonia, 462-0770

DISHWASHER
MAYFLOWER HOTEL
PLYMOUTH
453-1632

DISHWASHER, PREP COOK, line cook, will train. Apply in person: Gatsby's, 45701 Grand River, Novi.

EXCELLENT OPPORTUNITY for part time dining room supervisor, wait staff and bussers. Experienced applicants who enjoy working with independent seniors in a friendly atmosphere are incouraged to apply. Southfield 350-1228

FOOD SERVICE
New Senior Living Community in Dearborn has the following positions available:
- COOKS - Full or part time, fine dining experience preferred.
- COOKS ASSISTANT - Pantry, baking and/or prep work, experience preferred, full & part time.
- SERVER - Wait Staff hourly positions fine dining experience. Part time, flexible hours.
For application and details call OAKBROOK COMMON: 441-0600

HELP WANTED for (NEW) restaurant lounge with entertainment. All positions - Waiter/Waitress, Food/Cocktails, Food Runners, Bus People, Cooks, Food Prep/Pantry, General Utility. Applications taken bet. 10am-2pm and 4pm-8pm. 13201 Middlebelt, Romulus. 941-3144
An Equal Opportunity Employer

HOST/HOSTESS
Are you an exciting, enthusiastic professional? Do you enjoy a fast paced work environment? If so we're searching for individuals like you, who's smile & outgoing personality consistantly shows thru. Flexible scheduling.
Apply in person.
Tues. thru Fri., 2-8pm.
PALACE GRILL
PALACE OF AUBURN HILLS.
2 Championship Dr.

HOST/HOSTESS
Full or part time
MAYFLOWER HOTEL
PLYMOUTH, 453-1632

HOTEL
EMBASSY SUITES SOUTHFIELD
Has immediate openings for the following positions:
- RESTAURANT SERVERS
- COCKTAIL SERVERS
- HOST/HOSTESS
- FRONT DESK CLERK
- MAINTENANCE ENGINEER
Please respond in person only to:
EMBASSY SUITES SOUTHFIELD
28100 Franklin
Southfield, MI. 48034
NO PHONE CALLS
An Equal Opportunity Employer

Hotel
NOW EXPANDING OUR STAFF
We are accepting applications for:
- Line Cooks
- Host/Cashier
- Wait Staff
BEST WESTERN GREENFIELD INN
ALLEN PARK
I-94 at Oakwood Blvd. (Exit 206-A)

KITCHEN HELP & CASHIER
Full time, Monday-Friday for Birmingham cafeteria. Start at $5 an hour. Please call 2-4pm 433-3259

KYOTO
Positions available full or part time.
- Bus Persons.
- Maintenance.
- Host/Hostess.
- Dishwashers.
Pleasant working conditions.
Good Pay
Equal Opportunity Employer
Call for interview. Mon-Fri., 11-6pm.

KYOTO JAPANESE STEAK HOUSE
21150 Haggerty Rd.
Northville, MI. (313) 348-7900

LINE COOKS & Pantry Person-Full or part time, dinner shift. Home Sweet Home, 43180 W. 9 Mile, Novi. Ask for Dave Mazur 347-0095

MANAGER/COOK
needed for Auburn Hills Cafeteria. Experience necessary. Full time Mon-Fri. Salary & benefits negotiable. Leave message 642-8134

MITCH'S
4000 Cass Elizabeth Rd.
Waterford
Hiring now for:
LINE COOKS
Full/Part time. Competitive wages. Apply in person only.

NIGHT COOK - Part time, experience necessary. Apply in person: Mama Mia, 27770 Plymouth Rd., Livonia.

NOW HIRING - ALL SHIFTS
Up to $5.00 hr. Apply in Person: WENDY'S
1344 Walton, Rochester

NOW HIRING FOR ALL SHIFTS
Lots of hours available. Apply at McDONALD'S, 220 Ann Arbor Rd., Plymouth, or call 453-4780

PANTRY (salad & kitchen prep) Full time/Eves. Experience helpful. Apply in person: 22575 Farmington Rd. or call AFTER 3PM: 477-1000

PIZZA MAKERS & DELIVERY - Full & part time. Experienced only. Apply at: The Bar-B-Cue Pit Restaurant, 24273 Middlebelt, N. of 10 Mile.

RESTAURANT HELP needed. Wait, Dish, day or night. Host & bus night. Tavern On The Green. Ask for Luciano or Bob at: 442-2228

RESTAURANT/ LOUNGE MANAGER
for N.W. suburban hotel. Experience preferred with strong supervisory & promotional skills. Flexible hours required. Please forward resumes with salary requirements to: Personnel, P.O. Box 964, Novi, MI. 48377.

RESTAURANT MANAGERS
All locations. Good pay and benefits. Send resume to: Mr. B's Pub. 215 S. Main, Royal Oak, MI 48067.

SAUTE COOK
excellent growth opportunity under Chef Ernesto De Michelle, experience required, competitive pay, benefits. Uniforms, Ernesto's Italian Restaurant 453-2002

SERVERS & BUS STAFF - Full or part time, dinner shift. Home Sweet Home, 43180 W. 9 Mile, Novi
Ask for Don Mazur 347-0095

PART TIME Entry Level Positions available at Roma's of Livonia, Garden City and Bloomfield. Bartenders, Waitstaff, Bus Help, Cooks and Banquet Supervisors. On the job training, no experience necessary. We offer flexible schedules. Promotion opportunities. Apply in person: 27777 Schoolcraft Road, 10am-4pm

RESTAURANT MANAGER
Experience in food and beverage. Please apply in person between 2-5pm at Shield's Restaurant Pizzeria, 36863 Van Dyke, at 16 Mi. Rd., Sterling Heights.
No Phone Calls Please!

RESTAURANT POSITIONS
Available. We are seeking to fill the following positions in a new upscale restaurant downriver.
- Chef
- Sous Chef
- Pastry Person
- Food Servers
- Bartenders
- Dishwashers
If you feel qualified please forward your resume to: Rachel's, 2156 W. Jefferson, Trenton, 48183.

SERVERS
Part time and full time, days positions available. Great benefits. Apply in person 2-4pm Mon.-Fri.
THE GROUND ROUND
30005 Orchard Lake Rd.
FARMINGTON HILLS or
3310 N. Woodward
ROYAL OAK

SHIELD'S OF NOVI
Waitstaff, kitchen help, dishwasher & bus person needed. Apply in person at: 42100 Grand River, Novi.

SOCIAL CLUB IN WESTLAND
is in need of snack bar help. Apply: 33344 Ann Arbor Trail, Westland. 421-9790

TREMORS NIGHT CLUB
is now accepting applications for waitstaff, doorstaff, and barback. Apply in person:
Tremors, 6 Mile & 275, Livonia

WAITSTAFF
AM/PM shifts. Apply:
EL NIBBLE NOOK
27725 West 8 Mile
Livonia, 474-0755

WAITSTAFF, BARTENDERS, BUS PERSONS. Now hiring, excellent benefits. Ernesto's Restaurant, 41661 Plymouth Rd. Plymouth

WAIT STAFF - Chinese restaurant, full or part time. Pagoda Inn, Ann Arbor road at Sheldon. 455-1660

WAIT STAFF
Full/part time experienced, flexible hours. On The Tee Restaurant, Farmington Hills 476-5193

WAIT STAFF
Full or Part Time
All Shifts
Apply in person 2-4pm:
MITCH HOUSEY's
28500 Schoolcraft
(between Inkster & Middlebelt)

WAIT STAFF - If you must work in a restaurant you might as well work where they sell 1 of the best burgers in town. Alberts Hamburgers 21576 Grand River in Old Redford. Apply in person between 2 & 6pm.

WAIT STAFF - now hiring, day & night shifts. Apply in person. Rock Montana's, 30375 Plymouth, Livonia, 458-8481

WAIT STAFF WANTED: Ramshorn Restaurant Farmington Hills, 28990 Orchard Lake Road. Good wages, good working conditions. 855-8882

506 Help Wanted Sales

A CAREER IN REAL ESTATE SALES WITH US IS A "REAL JOB". Our programs and support systems are so effective we guarantee you a minimum annual income of $25,000 with unlimited potential.
DON'T GAMBLE WITH YOUR FUTURE. CALL ME TODAY!!!
SUE KELLY 644-4700
REAL ESTATE ONE, INC.
Bloomfield - Birmingham

ADVERTISING SALES
Nation's leading advertising publisher seeks aggressive, upbeat sales rep. Excellent opportunity, salary + commission. Send resume to: Auto Swapper, 32615 Folsom Rd., Farmington Hills, MI 48336

ADVERTISING SALES MANAGER
Trader Publishing Co., has an opening. Qualified candidate must be able to exercise strong management judgement, possess high energy level and have demonstrated strong interpersonal skills. Must have a proven ability to maintain successful sales efforts in a highly competitive market. Advertising marketing degree is preferred, but will consider a successful sales background. Mail resume to:
TRADER PUBLISHING CO.
Attention: Larry Davis
32615 Folsom Rd.
Farmington Hills, MI 48336

ADVERTISING SALES
Effective Mailers, the fastest growing direct mail advertising company, needs energetic and outgoing sales people. Salary plus bonus. 773-6100

ADVERTISING SALES
$300 week salary, 10% commission & bonus. A local newspaper is seeking enthusiastic and motivated sales people. Local territory and high repeat sales. Call for interview between 9am-5pm: 425-9533

A GREAT PLACE TO WORK!
REAL ESTATE ONE, INC.
PLYMOUTH - CANTON
Chart your course for real estate success. Work with an office managed by a CRB*
(Certified Real Estate Brokerage)
$25,000
Guaranteed Minimum Income.
Call Today
Joseph P. Melnik CRB, CRS
455-7000

APPOINTMENT SETTING
for doctor. Earn more than $10 per hr., part-time. Call on your own, mornings or evenings. 464-2001

ART GALLERY
Outside Sales. No art experience needed. Direct sales experience important. Anthony 650-2997

ART GALLERY SALES - both corporate and in gallery. Growth opportunity for person with good business sense, organizational skills & creativity. Send letter or resume to: Box 894 Observer & Eccentric Newspapers, 36251 Schoolcraft Rd., Livonia, Michigan 48150

ATTENTION - exciting new Realestate Concepts. Full and part time welcome. Call for confidential appointment. Jim 348-6006

ARE YOU LOOKING FOR MORE THAN JUST A JOB?
If a career opportunity is what you need, then your search should stop with this ad. Entry level sales positions for a rapidly expanding service corporation are currently open. Some sales experience including cold calling helpful. Base salary + commission. If you're ready to begin a career in sales, send resume & salary requirements to:
Personnel Dept.
P.O. Box 4908
Troy, MI. 48099

ATHLETIC APPAREL
New home party plan. Sell the latest fashion wear. Sweats, imprintable Tees and sport teams - Pistons, Bulls, Probert, etc. If you want an exciting new career, handsome income and name brand clothing at discount prices, we need you.
Call Gohpers, 10am-5pm 326-8550

AMERICAN BUSINESS looking for people with contacts in Mexico, Brazil, Hungary or South Korea & would like to joint venture on a business project. 6-10 hrs. a week.
Mr. Dassow 927-2658

An unlimited earning potential! 2 licensed Real Estate agents needed. Buyer leads provided. Great training, fast results. HELP-U-SELL of Birmingham/Bloomfield 646-6670

APPLICANTIONS NOW
Being taken for part time sales/demo help. Work Sept. - Nov. Average $13 an hour. Supervisor positions available. No investment, just motivation. Call Sandy, 478-4862

APPOINTMENT SETTER
Pleasant working conditions for EXPERIENCED Callers. No selling - just set up appointments with local businesses. Insurance, telephone appointment experience a real plus. $7 per hour to start in Farmington. 476-7294

ATTENTION: EXPERIENCED Life and Health Agents. Opportunity with John Hancock. Call between 9am-Noon. 827-1300

ATTENTION SALES ASSOCIATES
Experienced or New
Learn about the
Coldwell Banker Difference:
- Four Commission Programs
- Referrals/Relocation
- Best Buyer/Seller System
- Accredited Training
For a personal interview contact:
JACQUELINE STEUER
737-9000 477-4353
COLDWELL BANKER
Schweitzer Real Estate
19 Offices
Expect the best*

WALDECKER AUTOMOTIVE GROUP
We need people to sell our products, we will train you. We carry four model lines, we carry a large inventory to sell from. We offer a draw against commission, two health insurance programs to choose from, paid vacation, and the chance to make lots of money and have fun doing it. Call us today, ask for Norm Crain, Nick Wang or Dale Napier.
227-1761

AWNING SIGNS
Career position designing and selling sign awnings. Salary plus commission. 751-3456

BAKERY COUNTER SALES
Mon-Fri, 7:30am-3pm. No weekends. Benefits available after 90 days.
Apply in person:
THE BAKER'S LOAF
29480 Northwestern Hwy.
Between Franklin & Inkster Rds.
Southfield

BILLION DOLLAR
GLOBAL MARKETING CORPORATION
UP AMAZING 35-40%
sales from last year!
Looking for motivated professional people seeking financial freedom with background in business, recruiting, and/or sales.
Urgent, call: 458-7745 or 680-3420

BIRMINGHAM apparel store looking for experienced part & full sales associates. Apply at: Milano Fur & Leather, 271 W. Maple.

CAR RENTAL COMPANY seeks aggressive individual to fill manager/trainee position. Some college required. Must be over 21 with excellent driving record. Company provides full benefits. 471-6003

CHANGE YOUR LIFE!
Start a new career in real estate today. Call Dan Elses at 646-1600.
REAL ESTATE ONE

CHILDREN'S SHOE SALES
Downtown Farmington. Full & part time. Daily 10am-6pm, Friday 10am-9pm, Sunday Noon-5pm. 478-7611

COBBIE SHOP
Womens shoe sales, full & part-time positions available. Shoe experience preferred. Must enjoy selling & dealing with people. Paid commission. Excellent opportunity. Call 9am to 3pm for appointment, 356-4450

CUSTOMER ORIENTED SALESPEOPLE to take incoming calls for national catalog company, full time. Must be available days, evenings and weekends. Salary + commission. Apply in person: 22790 Heslip Drive, Novi, between Novi Rd. & Meadowbrook off Nine Mile.

DENTAL LAB SALES PERSON
Experience preferred
559-8744

DETROIT SYMPHONY
SUBSCRIPTION CAMPAIGN
Seeks creative personalities
Days. Great money. Now hiring.
Ilonka 471-4840

DOWNTOWN ROCHESTER specialty apparel store seeks individuals to work approx. 25 hrs/wk. Some sales experience required. 652-2370

DO YOU LIKE MEETING PEOPLE??
Do you like talking on the phone?? Do you like helping people?? Do you have a technical background?? We may have the job you are looking for--George Instrument Company has openings for an inside and outside sales person. You need a background in electronics or physics--Associates degree would be helpful. Our company is fully computerized and has some of the latest types of industrial process instrumentation to full benefit package and competitive salary. Send resume to: Personnel Department, George Instrument Company, 4949 Delemere, Royal Oak, MI. 48073.

EARN $25,000 PLUS Your First Year in Marketing Training. Looking for Livonia, Farmington, and Farmington Hills Residents. We are willing to train and work with you.
Call: 478-6008

DELIVERY DRIVERS
Full time temporary position for Troy based company. Mature responsible person for deliveries throughout greater Metro area. Must have own reliable transportation. Hourly wage & mileage reimbursement. Call Diane. 637-8444
An Equal Opportunity Employer

DRAFTING SUPPLY COMPANY
has opening for the right person. Experience is not necessary, however the desire to succeed is. P.O. Box 4662, Troy, MI., 48099-4662

DRIVER/SALES
Wholesale food company looking for motivated individuals. Earn $400 plus per week. Call after 10 A.M. for interview 313-471-5696

Earn Extra $$$$ For The Holidays!!
Telemarketing positions available. Earning potential $12.00/hr. Great for homemakers, retirees, etc. All that's needed is retail or sales experience. Day and evening shifts. Birmingham, Southfield, Bloomfield Hills and Farmington Hills areas. Call for phone interview.
ENTECH SERVICES, INC.
737-1744

ELECTRONICS
Inside sales position is available at the premier electronic manufacturer's representative company in the state. We are looking for a quality oriented individual who is conscientious and hard working. This is an excellent opportunity in a nice environment for the right individual. Education and experience will help, but quality is essential. Please send your resume in confidence to: Greg Rathsburg, P.O. Box 3361, Farmington Hills, MI 48331.

ENTRY LEVEL OUTSIDE SALES
New college grad or degree plus 1-4 yrs. outside sales. Base + commission to $32,000. 473-7210
Steven J. Greene Personnel

EVENTS COORDINATOR
Seeking experienced sales person to sell live entertainment such as bands, speakers, comedians to corporate and private functions. Commission only. Fax resumes to: 313-5537661 or call Yessian Music, ask for Flora 313-553-4044

GENERAL HELP
$9.84 an hour to start. No experience required. Positions open days and evenings to work with Westland/Ann Arbor firm in air pollution control. Openings in display, set up and delivery. Must be neat in appearance. Management opportunities available. 995-0109

IGAM
20TH ANNIVERSARY YEAR
Growing acceptance of our industrial software has created the need for sales personnel with 2 or more years experience in:
- Injection Mold Analysis
- Cad/Cam Systems
Please call, or submit resume to:
DEBRA BLANCO
888 W Big Beaver, Su. 404
Troy, MI., 48084
362-2212

EXPERIENCED SALES PERSON
For construction sales.
New construction & remodeling.
Call. 981-9190

EXPERIENCE NOT NECESSARY
Local company looking for people who want to earn $800 - $1500 per week commission. Company vehicle, management opportunity. For interview call: Mr. Brady 10am-4pm. (313)623-2600

FARMERS INSURANCE GROUP
Has openings to start own agency. Training provided, subsidy paid when qualified. 1 (313) 557-3266

FREE CAREER SEMINARS!
You are cordially invited to change your life in 1991. Call for reservations for our next scheduled career night. Seating is limited, so call today.
CENTURY 21
CHALET 477-1800

FURNITURE REP
OFFICE IMAGE, Specialist in medical & executive offices. Needs experienced Rep for open territory. Full design and sales support. Excellent compensation. Reply to: 35526 Grand River, Suite 325, Farmington Hills, MI., 48335.

INSIDE SALES
Local Farmington based Process Equipment distributor seeks an experienced inside sales person. Knowledge of processed pipe, valves and actuated valves is a plus. For a personal interview send resume to; Mooney Process Equipment Company, PO Box 424, Farmington, MI 48332 Att: PJC-IS.

INTERNATIONAL HEALTH & FITNESS COMANY
Opening in Michigan. Several positions available. Full training. Call 399-2344

JEWELRY SALES
Fine jeweler seeks mature, assertive individual for part time or full time sales. Applicant must have sales experience and a professional appearance. Wage plus commission, good parking and many benefits. Apply at: Gold Italia, Renaissance Center, or call Rose Azzopardi between 2pm & 6pm, Mon. thru Fri. 567-8780

JOIN THE LEADING quality home furnishing retailer of Michigan. Part time sales Thurs & Fri 12-9, Sat-Sun, 12-5. Ideal for homemaker returning to the job market, student or sales professional wanting to supplement income. Sales background a must. Call Jack Erickson for an appt during hours indicated above. 357-7774

KITCHEN CABINET SALES
Experienced person for Garden City location. Excellent salary and benefits. 884-5740 or 882-6936.

JR. MARKETING COORDINATOR
Corporate Service, Inc., a leading risk management service company, has an opening available for a Jr. Marketing Coordinator. This position requires a minimum of three to five years prior commercial insurance rating and/or marketing experience, PC proficiency, and strong communication, mathematical and organizational skills. Excellent benefit package. Send complete resume with salary history to:
Human Resources - MC
Corporate Service, Inc.
29500 West Five Mile Road
Livonia, MI 48154
An Equal Opportunity Employer

505 Help Wanted Food-Beverage

ARBY'S
Come in today to see what opportunities we have for you under our hat.
The following positions are available:
- Customer representatives (up to $5.00 hr. to start)
- Crewleaders (up to $6.25 hr. to start)
- Management Trainees (up to $22,000.00 annually to start)
Please apply in person:
- 19000 Middlebelt Rd., Livonia, (Middlebelt & 7 Mile)
- 27140 Plymouth Rd., Redford, (Plymouth & Inkster)
- 34475 Michigan Ave., Wayne, (between Venoy & Wayne Roads)
- 30049 Ford Rd., Garden City, (Ford Rd., west of Middlebelt)
- 44040 Ford Rd., Canton, (Ford Rd., between Sheldon & Lilley)

AMERICA'S FASTEST GROWING HAMBURGER CHAIN
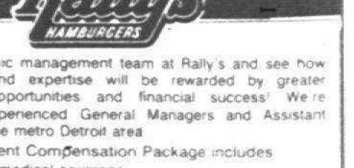

Join the dynamic management team at Rally's and see how your efforts and expertise will be rewarded by greater promotional opportunities and financial success! We're looking for experienced General Managers and Assistant Managers for the metro Detroit area.
Our Management Compensation Package includes:
- Complete medical coverage
- Tuition reimbursement for qualified courses
- Paid vacations
- Quarterly bonus and incentive plans
- Accelerated career growth into operations management, multi-unit supervision, and/or training
If you want more than a job, more than a paycheck, you should consider RALLY'S. Previous management experience is preferred and your initiative and drive are required. For consideration, please send your resume to:
Rally's Hamburger's
39415 Bella Vista Dr.
Sterling Hgts., MI 48313
Attn: Personnel Director
(313) 795-9601
Equal Opportunity Employer

505 Help Wanted Food-Beverage

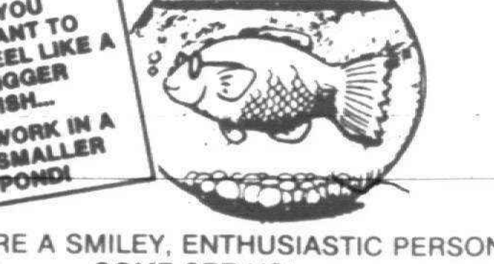

IF YOU ARE A SMILEY, ENTHUSIASTIC PERSON, COME SEE US!
Open interviews held for Front Desk Clerks, Bell Porters, Housekeepers and Line Cooks.
Monday, Tuesday and Wednesday
September 16 - September 25
4-6 p.m.
Please apply in person in Human Resources Office at back of hotel.
LIVONIA **Marriott**
17100 Laurel Park, Livonia, Michigan 48152 (313) 462-3100
Equal Opportunity Employer M/F/V/H

EMPLOYMENT

506 Help Wanted Sales

INSIDE SALES
ENTRY LEVEL
Industrial distributor requires sales correspondent to maintain telephone & letter contact with customers. Price orders, quotations, expediting & follow-up. Should have ability to move paper work. Mechanical ability helpful.
Send resume to:
Entry Inside Sales
P O box 413, Farmington Hills, MI 48332-0413
We promote a drug-free environment. Substance abuse testing is part of the pre-employment process.
An Equal Opportunity Employer

LEASING CONSULTANT - For luxury apartment community. Experience preferred. Apply in person at: Oaks at Hampton, Management Office, 603 Dorchester, Rochester Hills.

LIVONIA DISTRIBUTOR seeks ambitious telemarketer for new position to build repeat sales to company accounts. Full time, Mon. thru Fri. 8 to 4:30. Base plus commission, plus benefits. Minimum 1 yr. experience plus general office skills required. Send resume to:
Mr. Bortell, 12110 Hubbard, Livonia MI. 48150

MANAGEMENT & sales position, full/part time for lovely Birmingham gift shop. Retail experience required. 258-9574

MANAGEMENT TRAINEE
Management training program enables you to explore our industry and earn while you learn. Recent college grads preferred. 471-6068

MANAGEMENT TRAINEE
Prudential Financial Services seeking aggressive individual, college degree and/or business experience. Forward resume to: Prudential Insurance Co., 17197 N. Laurel Park Dr., Ste 255, Livonia, MI 48152

MANAGER
Position available for Manager Trainee/Manager for womens apparel store at Lakeside Mall.
Call FOXMOOR at 247-5166
An Equal Opportunity Employer

MARKETING AGENT WANTED
If you feel you have management potential & not progressing rapidly enough we can offer an excellent advancement opportunity for those willing to work hard. Call Tues & Fri 9-12. 552-1938

NOT EARNING WHAT YOU'RE WORTH
Earn $250 wkly. Part Time
Showing gift & home enhancement products for a Colgate-Palmolive co. Flexible hrs. - Will Train.
Car & Phone Needed
Call Kristen 422-7995

OFFICE EQUIPMENT
Ambitious, goal oriented person to sell in rapidly growing West Metro Area. Must have sales experience, will train right person.
Salary, commission, bonus and benefits.
Call Terri at: 455-5780

PART TIME - extra income Perfect for homemakers with pre-school age children, flex hours. 689-7695

PROFESSIONAL SALESPERSON
Needed for golf & tennis retail. One of America's top golf shops, retail sales experience required. Golf or tennis background preferred.
Call Jim 981-4900

NEW BUSINESS OPPORTUNITY
Get in on the ground floor of new business. Represent Sawyers, a new unique line of mens items. Sell in addition to your current position or start a seperate business. For personal interview call 525-1762

NOW HIRING!
SALESPERSON
FULL OR PART TIME
For Premier Lighting Showroom
Apply at:
BROSE ELECTRICAL
7 Mile at Newburgh, Livonia

PAINT & DECORATING STORE
in Canton is looking for mature sales help. Must be available mornings. For more information, call Sue or Vicki at 455-0250

PHONE CANVASSING
Experienced. $6.00-$10.00 per hour plus commission. Flexible hours. Birmingham Office. Call for appointment 646-7766

PROFESSIONAL LANDSCAPE
Design Sales Person with 4-5 years sales & supervision. Excellent pay. Call Mon-Fri., 8am-4pm. 569-6675

REAL ESTATE CLASSES
Learn how to obtain your Michigan Real Estate license. Our classes are taught by experienced professionals. State of the art facility. Day and PM classes available. $125 includes tuition and materials.
For more information call during business hours:
1-800-989-2121

REAL ESTATE SALES
$25,000 Guaranteed! If you always wanted to start a career in real estate, but felt you couldn't take a chance on a lower first year income, now is the time to get started. Call Tricha at 348-6430 to find out about our guaranteed income program, and start immediately in a career field of unlimited potential.
REAL ESTATE ONE. EOC

REAL ESTATE SALES PEOPLE
Experienced or will train.
Call 422-5920.
Neeton Realty

REAL ESTATE SALES
Energetic self-starter to learn from top trainers with nationwide real estate company. Call today to begin your successful career. We offer a variety of commission plans, including 100%. In Plymouth call Joanne Bryngelson 453-6800
Coldwell Banker Schweitzer Real Estate. 19 Offices
Expect the best*

RETAIL KITCHEN & BATH
SALES PERSON
Experience preferred.
Contact Jim Church: 981-5800

RETAIL SALES
Fun full & part time positions at Gags & Gifts Halloween U.S.A.

LIVONIA	261-5740
CANTON	459-8883
WESTLAND	722-3080
ROCHESTER	299-5444
FARMINGTON HILLS	532-2530
& OTHER LOCATIONS	532-2530

RETAIL SALES - Full time. $250-$300 per week to start. Excellent benefits. Will train. Twelve Oaks Mall area. For info call Ed, 349-2515

SALES - full or part time. Fine jewelry. Experienced only. Southfield. Reply to Box 590, Observer & Eccentric Newspapers, 36251 Schoolcraft Rd., Livonia, Michigan 48150

IMMEDIATE OPENING for Sales Consultant with exciting expanding company. Must have sense of style, love of flowers & a pleasant personality. Hours are flexible. For more information call Blossoms. 831-7740

TALENTED, creative Sales Person wanted with incredible energy and a desire for big earnings. Exciting new industry. Base plus high commission structure. Please reply to:
Box 908
Observer & Eccentric Newspapers, 36251 Schoolcraft Rd., Livonia, Michigan 48150

SALES ASSOCIATE, part time. Do you like gifts, greeting cards and other Hallmark products, and like to meet people? We offer a pleasant environment. Our work is active work with a lot of variety. Flexible hours. Concourse Card Shop, Bloomfield Plaza, 855-9836

SALES
Excellent career opportunity with music production company to sell original music to advertising agencies for radio/TV use. You must have at least 2-3 yrs. in outside sales with excellent communication skills. College degree preferred, knowledge of ad agency business helpful. Must be self-starter, hard working and well organized. Draw against commission, commensurate with experience. Income unlimited.
YESSFIAN MUSIC, INC.
Established 1971
Call Kathy Halow 313-553-4044
Or Fax resumes to: 313-553-7661

SALES HELP wanted, part time. Wedding Accesory Store in Wayne looking for energetic happy & aggressive person with sharp ideas & appearance. Call on Wed, ask for Sharon. 728-2222

SALES MANAGER
To $40,000 first year (base + bonus). 2 yrs. sales management experience business products or telecommunication products preferred. Degree required. Excellent advancement & earning potential. National company.
473-7210
Steven J. Greene Personnel

SALES MANAGER
Rapidly growing national service company has an opening for a Sales Manager in our marketing area. The person selected will be responsible for the training & direction of several sales reps in presentation of our unique check information service to retailers within the state. This position requires an individual of sound marketing background and professional appearance. Credit card sales/retail background is helpful but not essential. Please submit resume and salary history to Box 896, Observer & Eccentric Newspapers, 36251 Schoolcraft Rd., Livonia, Michigan 48150

SALESPERSON - full or part time, Farmington Hills area. Friendly, enthusiastic, over 18 please. Call Sweats & More. 932-2666

SALES TRAINEE
$25-30,000 + + 1ST YEAR
P.F. Collier, a div. of Macmillan, Inc., one of the world's largest publishers of educational materials is rapidly expanding its educational services div. in the Metro Detroit area. This is a fantastic ground floor opportunity to join one of the most respected names in the educational field. We are looking for potential rather than experience. Our professional training is second to none. Outstanding compensation, bonuses and incentives. Car required. For a confidential interview call Monday only, 9-3.
569-0645

STOP!
Working for someone elses wealth. Be your own boss. Hard work is rewarded with unlimited income potential. Full or part time. (24 hour message) call, 486-1043

SALES/MARKETING
Trowbridge. Exclusive senior community in search of experienced lease consultant. Send work history to: M. Gazley, 24111 Civic Center Drive, Southfield, MI 48034
An Equal Opportunity Employer

SALES & MARKETING POSITION
With home health care organization. Must have sales experience in health care related field. Please call Shirley at: 355-1980

SALESPERSONS, very aggressive for exceptionally high volume remodeling company. Woodward Ave. showroom. Must have computer & design build experience, 2 yrs. sales experience 549-0995

Sales Professional
$100,000
or more in
Annual Commissions
...And that's averaging only one sale a day! As you can see, this is an opportunity without an earnings ceiling.
In my nine years with NRC I've made millions of dollars for my elite sales team. Now I need a few more outstanding salespeople to join me and this aggressively expanding, dynamic national firm.
I prefer filling my positions by referral, so it's rare when I run an ad like this. So, if you are number one where you sell now, you may be the person I'm looking for.
Call today for an appointment and free brochure or mail your resume to:
James F. Mc Cormick
Executive Vice President
NRC
P.O. Box 13190
Columbus OH 43213
1-800-848-7592

SELL LONG DISTANCE SERVICE
Double digit commission, outside sales. Full &/part time. Commission only. Call 442-2990

TELEMARKETERS
Days. $7.00 hourly plus bonus. Professional Plymouth office. 455-4802

TELEMARKETING - Full time for long distance phone service. Hours Mon. thru Fri., 1pm-9pm. $6.50 per hour + commission. Call:
PCS Group 353-8749

TELEMARKETING
Excellent earning potential for experienced telemarketer. Immediate opening. $6.50/hour. Call Tory. UNIFORCE. 357-0641

TELEMARKETING/INSIDE SALES
Position available with national leasing company. Previous customer service skills required. Marketing experience preferred, but not necessary. Please send resume to: Personnel, P.O. Box 9066, Farmington Hills, MI 48333-9066.

Telemarketing
EXCITING LOCAL POSITIONS FOR PERFORMING ARTS LOVERS
New York Metropolitan Opera national fund-raising campaign provides truly rewarding careers for the arts lovers calling qualified leads with guaranteed results in a professional Birmingham setting.
- Full time, Mon.-Fri.
- $6-$7 per hr. base
- $50-$100 commission per wk.
- Paid training
540-5400

SALES REP/DETAILER
Full time temporary position for Troy based company. Mature responsible person needed to set up displays at retail outlets & maintain inventory records. Hourly wage & mileage reimbursement. Call Diane 637-8444
An Equal Opportunity Employer

SELECT the best opportunity for success in Real Estate Sales! We offer extensive training, nationwide referrals, and a variety of commission plans, including 100%. In Birmingham, call Joan Downing.
642-2400
COLDWELL BANKER
Schweitzer Real Estate
19 Offices
Expect the best*

TELEMARKETERS - Buy-Rite Window. Experienced. Day or evening shifts. Full or part time. Top pay, houly plus. Call 2-5pm. 471-5600

TELEMARKETER
TROY
10-2, 5 days. Pay open, depending on experience. GREAT POSITION. 15 Mile/Stephenson, Troy. 585-8355

WHAT DID YOU EARN LAST Wk?
ROSE Earned, $3,954.11
CHUCK earned, $3073.64
GARY earned, $2749.23
If your not earning what your worth, maybe you working for the wrong company. Why not become part of the best kept secret in Ammerica....Cemetary Sales. Who do you know that won't need it? Our staff are among the best trained in the industry. For a confidential interview please call Russell at 542-7610, Mon or Tues, between 9am & 4pm.

507 Help Wanted Part Time

ABSOLUTELY perfect - homemaker or 2nd income. No investment. Demonstrate new kitchen items eves. Average $15/hr. 661-4864

A GREAT Hostess Plan. Come grow with us. Cookin' The American Way. Demo exciting kitchen items. No invest, collection or delivery. 827-9111

AMBITIOUS ACHIEVERS
T'was 3 months till Christmas & all thru the state helpers were wanted, $$ great! No delivery, collecting, free kit too, no investment, yes all is true! Part time the job, full time the pay. So run to your phone & call Sandy today. 478-4862

Are You a Rebel Without a Job?
Heading back to school to learn the golden rule? Looking for some gas money to make it to the game? Call Midwest Publishing today and we'll set you up right. All you have to do is give us a few hours a week on a flexible schedule and we'll give you paid training, rates between $4.50 and $8.00 an hour, generous bonuses and incentives, and the choice of either full or part-time employment. It's a lot easier to be a rebel when you have some cash to back up the attitude. Call between 5:30-8:30 pm at 421-7435 or 559-4330

Art Gallery Assistant
Part time. 3-4 days per week. Downtown Birmingham. 626-5865

BAKERS HELPER/PART TIME
No experience necessary
442-1333

BAKERY
- Counter Sales
- Clean-Up & Maintenance
Clean, modern facilities. Days - after school and weekends.
Apply in person:
THE BAKER'S LOAF
29480 Northwestern Hwy.
Between Franklin & Inkster Rds.
Southfield

CASHIER/HOSTESS with flexable hrs. On The Tee Restaurant. Farmington Hills.
Call 476-5193

CHILD CARE PROVIDER
For First Presbyterian Church of Farmington. Sundays, 8:45am-12:15pm in nursery, ages birth to 2. $30 per Sunday. 474-6170

COMPUTERIZED EMBROIDERY
Machine Operator. Southfield area. Days. Must have basic sewing and computer knowledge. 357-1723

COUNTER CLERKS
Mature persons or students, will train, good pay. Apply at: Mai Kai Cleaners, 4083 W. Maple Rd. or 4307 Orchard Lake Rd. 537-8050

DISCOVERY TOYS
Balance family & career selling toys that children & parents love.
Call Leslee: 737-9074

DRIVER - part time 2 to 3 hours each morning. $6.00 hr. Apply at Apple Printing, 3041 Crooks Road, NW corner of Big Beaver

EVENING CLEANING office buildings. 3 nights per week, 5 nights per week on occassion. Tel-12 area. $5.50/hr. Call 313-666-1920

EXTRA INCOME
Part time for Americas lagest inventory company. Must have car. Must be available to work days &/or evenings & weekends. Start $6 per hour. Call Ralph, Mon thru Fri., 10am-2pm. 489-8535

FIELD REPRESENTATIVE needed to visit day care homes in Waterford/Union Lake areas for federally funded food program. Nutrition or child development background required. Must have own transportation & be well organized. Send resume to: P.O. Box 9147, Livonia, MI 48151
An Equal Opportunity Employer

FILE CLERK for law office in Bloomfield Hills. Part time, 20-25 hours per week. Reliable transportation. Call 540-8388

HIGH SCHOOL JUNIOR or senior with good grades & own transportation needed to pick up junior high school student from Detroit country day school & take to various after-noon activities. $5 per hour, 24 cents per mile, approx 20 hrs. per wk. If interested please call Donna at: 953-0070

Hostess
New Homes
As part-time hostess to model home sales agent for Saturday and Sunday, 12-6:00 in popular Livonia development. The Prudential Harry S. Wolfe, Realtors New Home Division. 421-5660

HOUSECLEANERS, EXPERIENCED
Part time for Livonia area.
Competitive wages. Jobs waiting!
421-0646

IN-STORE PROMOTION PEOPLE
To help promote a high-quality pet food in pet stores. $7/hour to start. Enthusiastic & neat. Call: 537-7200

KNITTERS
Knit for fun & money. Hand & machine knitters needed. 642-2676

LADIES SELL UNDERCOVERWEAR
lingerie at home parties. $50-$150 starting fee. Car needed. Aug special. 349-8225

LAST CHANCE - join the #1 party plan company NOW & earn extra Christmas money. No investment. Call now 879-1132 454-4277

LATHCKEY AIDE, working with students with mental retardation 2 to 5pm. Mon. thru Fri. Tues. Thurs. am, 7:45 to 8:45, $4.50 per hr. Also recreation aide needed, 15 to 20 hrs. per wk. afternoons. 937-2360

LEASING AGENT
Part-time position available at our luxury Southfield apartment community. Mon.-Fri., 1pm to 6pm, every other Saturday. No experience necessary, will train! Apply in person at Cranbrook Centre Apts., located on the Westside of Southfield Rd. at 12½ Mile.

LOVE TOYS & CHILDREN?
Demonstrate Discovery Toys.
Set own hrs. Earn free kit.
Sr. Manager Beth Davey: 476-0375

MAIL/FILE CLERK
2 positions Mon.-Fri., 8am-1pm; 1pm-6pm for insurance agency located in Troy. Duties: mail distribution, filing, switchboard relief, some computer operation. Qualifications: high school graduate, prefer some computer exposure and clerical experience. Starting salary $5.00 per hour. Send resume to: Clerk, P.O. Box 7028, Troy, Mi., 48098-7028.

New Home
Secretarial
As part-time assistant to model home sales agent in popular Livonia development to perform duties as hostess to customers, help buyers with color and material selections, make construction modifications, typing. Hours: 1-6 Monday, Tuesday, Wednesday, plus occasional evenings. We will train you. Must be willing to apply and obtain Real Estate Sales license. An exciting, educating, & interesting hourly position. The Prudential Harry S. Wolfe, Realtors New Home Division. 421-5660

PART TIME HELP for Birmingham Insurance Agency Word Processing and phone skills a must! Flexible hours. Pay commensurate with experience. Call Sharon at 647-7803

PART TIME HELP NEEDED
To work on armored truck eves. and weekends. Must be able to obtain C.C.W. permit and have a good driving record. A great opportunity for retirees or those to supplement income. Please phone between 9am-4pm. 833-0026

PART TIME SALES
10am-2pm., West Bloomfield Luggage/Handbag store. Call for appointment 855-3180

PART TIME TODDLER TEACHER & assistants needed immediately. AM & PM shifts. West Bloomfield area. Call: 661-1000, ext. 252

PERMANENT PART TIME position available to fit childrens shoes. Stride Rite Shoes Tel-Twelve mall. Call Rich for interview. 353-5858

RECEPTIONIST
Real estate office looking for part time receptionist. Eves./weekends only. Novi. Call between 9am-3pm, ask for Robin: 348-3000

ROOM ATTENDENTS
On call for temporary help to clean rooms. Apply in person at: The Wyndham Garden Hotel, 42100 Crescent Blvd., Novi.

SALES AGENT - TICKETMASTER
Part time. $4.25 to $4.75/hr. plus commission. Apply at 30150 Telegraph, Suite #400, (N. of 12 Mile.)

SECRETARY - PART TIME
Approximately 15-20 hrs. per week. $6/hr. Sales office. Telegraph/9 Mile Area. Call 358-5755

STANLEY STEAMER
CARPET CLEANING
Is looking for customer sales representatives. Evenings 5 until 9pm, Sat. 10 until 2pm. $5 an hr. plus commissions. Professional office environment. CALL 348-4400
After 2pm, ask for EILEEN

TELEMARKETERS NEEDED in Farmington Hills part time only Mon. thru Thurs., 5:30pm-8:30pm & Sat. 10am-1pm. $5.00/hr + commission. Not a cold calling job 855-1071

TELEPHONE SURVEYOR
Local Real Estate Research Firm is looking to fill a permanent part time position immediately. Must be able to work independently and have excellent communication skills. No selling, flexible hours. To inquire phone: 1-800-258-2696

TIME INC seeking part time magazine merchandiser to service stores in Dearborn, Westland areas. No selling, great job for homemaker. Send resume to: Merchandiser, 3015 Voorheis Lake Ct, Lake Orion, MI 48360

TRAINER
Dependable, responsible professional needed to train cleaning people. Part time, evenings or days, weekends. $7.50/hr. + mileage. Call 583-2960

WORD PROCESSOR/SECRETARY
Executive shared offices group. Experienced & customer service oriented. 2 days/wk. 8:30-5. WP 5-1 required. Southfield. 262-1401

X-RAY/CAST TECH
for busy Orthopedic office. Farmington Hills 474-1870

508 Help Wanted Domestic

ADORABLE CHILDREN need part time babysitter for Sat. Nights & other Boomfield Hills. Call Linda (Days) 225-8907 (Eves.) 626-8572

ADORABLE INFANT needs care, 7:30am-6pm, Mon. thru Fri. in our Birmingham home. Excellent salary and benefits for loving & energetic caregiver. Non smoker, own transportation. References 642-3923

ADORABLE 7 month old & 4 year old need child care in our Rochester Hills home. Teachers schedule. 650-9152

AIDE NEEDED FOR handicapped male to help with PM care. Mon. through Thurs., two hours. No experience needed. Call: 438-8323

BABYSITTER - Experienced, responsible, loving woman for toddler in my Royal Oak home. Full time. References Non-smoker 542-1783

BABYSITTER for 8 month old girl, non smoker, in our Rochester Hills home Mon & Wed. 2-8pm. Optional Sats. 8am-1pm. 377-9614

BABYSITTER for 7 month old infant, 2 days - Mon. & ? References. Bloomfield Hills area. 647-4057

BABYSITTER for 6 mo. old immediately. Live in/out, Mon.-Fri. 8-6. Woodward/Square Lake. Experience, references, own transportation. Non-smoker. After 5, 333-0706

BABYSITTER full time, Mon-Fri, 18 mo old boy. References/transportation a must. 22 or older. Mature/reliable. Telegraph/Gr. River 533-0700

BABYSITTER in my Garden City home, 2 or 3 evenings a week. 3 children. Must drive. References. Call 522-2298

BABYSITTER - Mature, experienced. Occasional eves & weekends for 2 yr. old and infant. Bloomfield Hills. Leave message. 642-9399

BABYSITTER NEEDED - Mon-Fri, 8:15am-5:15pm for 3 mo. old in our home, 13 Mi/Middlebelt area. References needed. 737-4741

BABYSITTER needed in my Redford home for 3 children ages 2, 3 & 7. 6PM-10PM, Mon.-Fri. Please call Tina 10AM-10PM. 538-5565

BABYSITTER - Part-time, 2 days/wk., (Mon & Fri. or Thur.& Fri). In my Rochester Hills home. Hrs. from 6:45am-5:30pm. 2 kids, ages 3 & 1½. Reliable car & references. Paid holidays. Call anytime. 252-6189

BABYSITTER WANTED in my home Tues. & Thurs. 8:30am-4:30pm. Walled Lake area. 8 month old. References required. 624-1214

BABYSITTING HOUSEKEEPING, part or full time, must drive, good job. Birmingham. 646-5749

CAREGIVER: With lots of love & energy. M-F, for 18 mos. old, in Northville. Nonsmoker. References. Reliable transportation. After 5pm. Call 349-2445

CARING & energetic babysitter for 1½ & 2½ yr. old, references, my Birmingham home, own transportation. Flexible hours. 644-3329

CARING PERSON for Farmington Hills home of business couple (no children at home). Cooking and full charge of household (others employed for housekeeping). Live-in preferred. Private room and bath. Paid benefits, vacation and top salary. Mondays and Tuesdays off. Will consider couple. If you are looking for a family to be part of, we are looking for you. Call Sheri, Mon-Fri., 8:30-5pm at 553-8555, ext. 248

CHILDCARE IN our Northville home. Requires loving care for 6 & 3 year old. Reliable transportation. Some driving required. 348-8374

CHILD CARE - live in middle age person to monitor semi independant living group home. Teenage males from ages 15 thru 19. Includes room & board, meals, small salary, references required. Contact Renee Jenkins at, 345-1982

CHILDCARE NEEDED in my Rochester Hills home, 8am-5:15pm Mon-Fri for small infant. References. Start immediately 375-0314

CHILD CARE - seeking in home experienced person for newborn, 8am-noon. Mon. thru Fri. Must provide references & transportation to Troy 952-5736

CHILD CARE, Tues. & Thurs., 2 children, my Livonia home, 5 Mile-Levan. References. Non smoker. Maria, 464-3876; 562-9128

CLEANERS
2 yrs. professional experience. Day shift only! Be available 8-5pm. References required. $6.50 hr. Express Cleaning. 442-2650

CLEAN HOMES, Mon-Fri 8:30-3pm. Own car, $5-$7 hr. Nice working conditions. Apply Tues, Wed, & Fri 9:30am-11:30am, Parkside Plaza, 32340 Five Mile, Livonia.

COMPANION for mildly handicapped woman in my W. Bloomfield home, 5 days a week.
Days 746-6245 Eves. 851-7680

ENERGETIC PERSON to care for 2 boys, 9 & 13. Mon. thru Fri., 2-6pm. Non smoker, own transportation. Call after 6pm 474-2283

HOUSEKEEPER- ideal for lady for come & go help. Prefer over 45 yrs. old. Top wages + Bluecross coverage. Must have references. Send resumes to: Box 884, Observer & Eccentric Newspapers, 36251 Schoolcraft Rd., Livonia, Michigan 48150

HOUSEKEEPER, LIVE-IN - Good wages, references. Experienced. 2 children, school transportation, 5 days. Start now! 532-0689

HOUSEKEEPER/SITTER - Mature, live-in preferred. Nonsmoker. Must drive. Polish or German speaking preferred. Excellent wages. Car provided. Bloomfield Hills area. Call after 3pm: 540-9303

HOUSEKEEPER...If I only had more hands! Motivated, caring individual, excellent cleaning skills. Some babysitting and driving. Own transportation, live-in option. References, W. Bloomfield. 661-9098 or 661-5339

IN HOME CHILD CARE
to care for 2 children, 18 mo. & 2 mo. Experience necessary, non smoker. Lovely home in W. Bloomfield. Leave message. 682-6386

LIVE-INS NEEDED
Experienced persons needed to assist elderly in their homes. Must be available at least 2 days per week including holidays & weekends.
EXCELLACARE, INC.
476-9091

LIVE-IN. More for home than wages. Middle-aged woman only, more for companionship, non smoker. Beautiful home in Livonia. 422-6220

LOVING, experienced Nanny needed for new born in our Farmington Hills home. Mon-Thurs, 7:30-5:30. Non smoker, references. 478-4344

MAIDS
Part time. Earn up to $6.50/hour. Rosie Maid Inc. Farmington Hills. 553-7550

MALE NURSE AIDE wanted to care for incapacitated gentleman in Farmington Hills. 473-8118

MATURE INDIVIDUAL to provide love & care to 1 child, part time in my Rochester Hills home. Experience required. References. 377-4079

MATURE woman, non smoker to care for my 4 yr. old & schoolage daughter in my Livonia home. 5 Mile/Inkster, 6:15 to 4:15. 427-4386

MOTHER'S HELPER - Mon.-Fri. To watch 7 year old girl. Light housekeeping. 10-15 hours a week. $5 per hour. Franklin Rd. & Walnut Lake Rd. 850-9010

NANNY/HOUSEKEEPER needed for professional Bloomfield Hills couple. Care for home and 2 children. Live in or out. Call Debbie, 540-4440

NANNY NETWORK, INC.
Top Salary - Nannies, Housekeepers & Elderly Care. Mature, reliable, live-in/out, full/part time. 850-0670

NANNY - Professional couple seeks loving, non-smoking, nanny for child care of newborn girl. Maple/Inkster area. 855-8146 or 575-8492

NON-SMOKING, mature baby sitter/Housekeeper needed in my Troy home for 2 school age and preschool child. Approximately 30 hours per week. Flexible. Own transportation. Starting $6 per hour. Please call 9:30-4 PM., 879-1330

NURSES AIDE
PART TIME/POSSIBLE FULL TIME
Needed for two 24/hr shifts: 9am-9am, every Wed. & Thurs in Southfield area for partially bed-ridden, 79-year-old woman who suffers from emphysema, osteoporosis and prior stoke. 100% alert, but can have bad temper. Cooking, limited housekeeping and personal assistance required. Must be licensed driver with own transportation/references required. Call Mr. Eaton weekdays, 9-5pm, 945-5252
Or weekends: 851-5780

PERSONAL SECRETARY/
HOUSEKEEPER/NANNY/LIVE-IN
For Birmingham household, flexible hours, non smoker, absolute excellent appearance, manners and auto required. $2000/month and 1 red rose every Mon. Send resume to: P.O Box 842 Observer & Eccentric Newspapers, 36251 Schoolcraft Rd., Livonia, Michigan 48150

RESPONSIBLE LOVING Nannie for full-time, live in position. Needed by professional couple, to care for adorable, 6 mos. old. Must be clean, non-smoker. References required. Call. 366-7373

PART TIME BABYSITTER
Needed in my home. Must be non-smoker. References required. After 3pm. 544-8422

RESPONSIBLE woman with infant child care experience wanted for full time Nanny position. References required. 626-2992

SITTER/COMPANION for elderly gentleman in Plymouth. Days, Mon-Thurs or Fri., 4-6 hrs. per day. 420-0166

509 Help Wanted Couples

APARTMENT MANAGER COUPLE
needed full time. Excellent opportunity for husband & wife. Apartment provided. Good pay. Plymouth area. Call for interview 455-1215

APT. MANAGER COUPLE
Husband & wife team to manage luxury apartment community in Farmington Hills. Prior apartment manager experience a must. Excellent salary & benefits to right candidates. Call for appointment:
Kaftan Enterprises, Inc.
352-3800

CARETAKER COUPLES
Needed for beautiful Farmington Hills apartment complex. 40 hours per week. Salary plus apartment & utility allowance. Experience preferred. 476-8080

JANITOR to prep vacant apartments. $5.50/hr. Full time days Mon. - Fri. Must have transportation. 341-9024

511 Entertainment

ALLL ABOARD...DJ EXPRESS...
Offering a professional DJ show since 1976!! Weddings, parties, etc. 960-0003 468-DISC (3472) Jockeys

ANY OCCASION
'Disco - Rock'
'Big Bands - Top 40'
474-8084 Pro D.J. $150.00/Up

ATMOSPHERE SOUND
Reputable DJ service. 10 yrs. experience. Make it a night to remember not a night to forget. All occassions. 739-0624

CAROLE'S MUSIC FOR LIFE. Solo Pianist or Duo/Trio/Quartet. Bach to Boogie, Jazz & Classical. All Occasions. Lessons also. 851-3574

CATS MUSIC SERVICE
Specializing in nostalgia.
Available for private parties.
729-8862

MUSIC TO YOUR EARS
DJ for Weddings, Parties and Graduations. Fifties & Sixties Specialists. Dave, 669-5844

NINJA PARTY TURTLE
Children's Parties & Personal Appearances. Music, Games & Fun. IVEY PRODUCTIONS: 543-6466

512 Situations Wanted Female

ABSOLUTE QUALITY CHILD CARE
FULL TIME (6AM-6PM)
Special attention for newborns.
Play & fun for toddlers & up.
Westland: 326-9567

AFFECTIONATE, LOVING Mother of one wishes to care for your child. Full-Time. Meals. Non-smoker. Redford area. Please call, 534-1436

AFFORDABLE QUALITY DAYCARE for your preschoolers. 25 yrs. experience. Wayne/Joy Rd. area. 427-0443

ALL AGES child care by young grandmother. Warm Loving environment, meals, activities, references. I-96/Telegraph/beech 592-8362

APARTMENTS, CONDOS, HOMES
Will clean -- top to bottom! Experienced, energetic, trustworthy. Affordable rates. 693-3938

APARTMENTS, HOMES, OFFICES
Heather's Housekeeping. Oak Park, Southfield, Lathrup Village, Farmington, Farmington Hills, Livonia, Redford, Plymouth. 535-5106

BABYSITTER AVAILABLE
Loving care for your infant or child. Reliable. Experienced. References. 722-2216

BABYSITTER/COMPANION. Will sit for all ages/pre-school. Loving patient, musical & artistic. Full time, do all chores. Sue. 589-1428

BABYSITTING
Warm, loving environment. Hot meals and activities. Halstead & Maple. Call 788-0255

BEAUTICIAN
Looking for retirement or nursing home work. Experienced and references. Call 9-5. 425-0062

BIRMINGHAM BABYSITTER
Loving mom of 15 month old girl wishes to care for same, part time. Maple/Adams area. 646-5347

CANTON BABYSITTER
Loving Mom will care for your children full time. Non-smoker. Excellent references. 981-4855

CANTON MOM wishes to babysit full time days. Lots of tlc. Lunches & snacks. References. Non-smoker. Call Pat: 981-0273

CHRISTIAN MOM will care for your children in S. Redford. Meals provided. Full or part time. References. 937-8282

CHILD CARE. light housekeeping & ironing. Tues. Thurs. Fri. $8/hour Own transportation. Dependable, honest & caring, good references. Call 8am-10pm 478-8026

CHILD CARE - Loving Mom of 2 in Livonia area, infant thru 4 years old. Meals & activities included. Reasonable rates. Call Kim 478-9844

CHILD CARE - Quality care provided by non-smoking, experienced Mom. Small group, one opening. Infants welcome. References available. CANTON AREA. 981-7438

CHILD CARE, 2 full time openings for ages 1½ & 3. Good rates include the 5 basics. Meals, learning, story time, play time & TLC. 459-6556

CLEANING FOR YOUR HOME
Let us control the dirt, not push it around. References up to 14 yrs. $10 off 1st time cleaning. 335-8420

CLEANING LADY available for day cleaning. Very reliable, trustworthy & dependable. References. Ask for Dorothy 274-5208

CLEANING. Honest, dependable, trustworthy Mon., Thurs., Sat. Own transportation. Experienced, references. Alma. 273-0586

DEPENDABLE HOUSECLEANER
FOR HIRE. Years of experience, excellent references. Call and leave message. 561-2051

DEPENDABLE WOMAN seeking housecleaning. Rates negotiable. Honest. Hard working. References. Call Linda: 398-7482

EXPERIECED POLISH LADY.
Wants to clean your house.
Quality work. Own transportation.
Call, 786-8559

EXPERIENCED BABYSITTER
Full time, any age. Garden City area. References. Ask for Laura: 422-1465

EXPERIENCED LIVONIA DAYCARE
5 & Newburgh. All ages. All new toys & equipment. Solid references. Must see! 464-0906

EXPERIENCED MOM of 3 schoolage children will care for your 2-5 year old, full time, South Redford. 537-1932

EXPERIENCED MOTHER of 2 will provide excellent care for your child, all ages. Weekday days. Garden City. Call Laura 422-3231

GENERAL HOUSECLEANING
1 girl will clean your home weekly or bi-monthly in Bloomfield, Farmington, Birmingham, Southfield, Royal Oak, Novi area. Have references. Call (Howell) 517-548-4930

HOUSEKEEPING BY ANN
Honest, reliable, bonded
Available Mondays & opposite Saturdays. Prefer Birmingham, Bloomfield & Rochester. 373-1096

FREE ESTIMATE
"YOU'RE THE BOSS" housecleaning service. Insured & bonded. $10 off 2nd cleaning. Diane. 421-0646

GENERAL Housecleaning. Want Your House Really Clean? Call on this Hard Working Team. Reasonable. Senior Discounts. 326-0165

HOUSECLEANING - 2 yrs. experience. Livonia, Farmington & W. Bloomfield. Have own supplies & vacuum. 533-7782

HOUSEKEEPING
will clean, experienced with references. Reliable & reasonable. Mon., Wed. & Fri. Ask for Barb 422-8612

LOVING MOTHER OF ONE wishes to baby sit your infant or toddler. Garden City area. Full or part time. Good, clean environment. 261-1876

MOTHER OF four year old will sit in 7 mile & Beech area of Redford, days & afternoons. Call Sandy 532-1497

MOTHER TEAM will babysit in Novi/Farmington area. Reasonable rates. Meals included. Experienced. References. Call, 347-6852

NEED CLEANING DONE?
We can help - evenings & weekends
Call after 6pm
591-1418

PERFECTIONIST WILL clean your house, apt. office, with attention to detail. Excellent references. Chris, 459-6536

QUALITY CHILD CARE - provided for your infant through 4 yrs old Toddler playground in fenced yard Excellent references. Call, 422-4939

WILL BABYSIT your child. Canton area. Your transportation. Experienced and have references. 455-4476

WOMAN WISHES to assist seniors with cleaning, painting, errands or yard work. $7.50 per hour. References 561-1541

513 Situations Wanted Male

ARE YOU TOO BUSY?
A variety of personal services, including errands, shopping, arrangements, debt collection, etc. Honest & Reliable 370-0244

515 Child Care

ARE YOU CONSIDERING Home Daycare for your child? Limited openings are now available. Licensed home daycare provider with exstensive early childhood education & experience. Pre-school program. No T.V. Royal Oak Beaumont area. Call, schedule a visit. 288-0837

ARE YOU LOOKING for a quality day care home where your child is 1st priority? You've found us. Licensed. Southfield. 13 years experience, activities. 18 mo. & up 557-4872

Beverly Hills Child Care Center
Infants, Toddlers,
Pre-School, Kindergarten.
Ages 6 Weeks - 6 Years
Open from 7am-6pm
Non-Profit
Serving Nutritious Meals
Birmingham Area 644-5767

CHILD CARE for infant thru pre-school, full time. Former teacher/mother will use her education, experience, creativity & love to care for your child in her licensed day care home. This enriched day care program provides children with all the resources found in a commercial day care but these resources are available in a setting that looks & feels like home. Easy access off Middlebelt or Northwestern Hwy. between 12 & 13 Mile. 737-6855

CHILD CARE in my licensed Southfield home. Cranbrook Village area. Meals & snacks. Excellent facilities. Call Geraldine: 443-2435

CHILD CARE PROGRAM - for ages 6 weeks to 8 yrs. of age. Certified Teachers. Part time & full time programs. Located in Livonia. 525-5767

CHILD CARE Program, N. Redford area, for ages 1 year & up. Hot lunches & snacks. Fun combined with learning & TLC. Call 255-2887

CHILD DEVELOPMENT TEACHER
Has openings for infant to age 5. CPR trained, non-smoker, wonderful environment. Livonia 522-2363

EXPERIENCED - LICENSED Husband & wife team, caring in-home environment for your child. Cobblestone Child Care has full & part time openings. Meals included. Rochester Hills. Call Jan or Paul 656-1475

KIDS - LOOKING FOR an exciting day filled with outdoor play, crafts & educational activities? A clean/comfortable home setting made just for little people awaits your arrival. Tell your parents Kimmers Kids is the place for you! 937-2016

KIDZKARE: A Grandma/Mom team! We are a licensed, Troy based, in-home child day care. Our warm, loving environment provides an enriching place for children to play. Experienced; CPR/first aide certified; non-smoking. INFANTS WELCOME! For more information, call Marilyn or Tracy at 641-1955

LICENSED DAY CARE HOME
Quality child care in safe and stimulating environment. Michigan Ave. and Newburgh. 729-2373

LICENSED, loving, family daycare. Full/part time. Creative/educational program for all ages. Lots of fun & TLC. Farmington Hills. 476-2109

LOVING CHILD CARE in my Licensed S. Redford home. Enjoyable, Relaxed Environment. Reasonable Rates. 532-6196, 285-7064

LOVING MOTHER/art teacher has openings in Royal Oak day care home. Large play room, fun & educational activities. 589-3896

NANNY NETWORK, INC.
Nannies, Housekeepers & Elderly Care. Live-in/out, full time/part time. Pre-screened. Call 650-0670

PLAYMATES CHILDCARE HOME
Has immediate openings. We offer quality care in a structured loving environment. West Bloomfield. Leave message 661-4433

QUALITY DAYCARE. 7am to 6pm. Full time openings, licensed daycare, reasonable rates. Lots of TLC, & crafts. Meals, Livonia. 522-8244

TLC & MORE - provided in my licensed day care home, infant thru kidnergarten, 13 Mile & Evergreen. 647-7541

WESTLAND/CANTON
M & M DAYCARE. Loving family has a few openings left. Meals, activities, references. Licensed. 326-5686

516 Elderly Care & Assistance

ABLE CARING PERSONNEL
TLC Elder Assistance.
Best rates in area.
Bonded/Insured. 363-4662

A Caring Person In Your Home
NURSE AIDES
HOMEMAKERS - LIVE-INS
- Basic home care
- Terminal patient care
- Disabled person assistance
- Disease care
- Companionship & domestic
- Transportation
Trained, courteous personnel, bonded & insured. Available 24 hours a day, 7 days a week, all areas
476-9091
Farmington Hills
EXCELLACARE

ARROW MEDICAL Transportation wheelchair vans available. Medical & social appointments. Excellent rates 557-0270

CERTIFIED NURSES AIDE
20 years experience. Excellent references on the spot to call on. Good transportation. 661-7809

REAL ESTATE POSITION AVAILABLE
Schostak Brothers & Company, Inc., is looking for individuals who are aggressive, persistent, and strong sales people. Company listings available for both office and retail properties. Must be commission oriented. Three years experience preferred. Call 357-6187 for an interview.

INTERESTED IN A REAL ESTATE CAREER?
Let us teach you how to list and sell in our training classes.
100% Commission Program
Pre-license classes begin October 15, 1991
Classes held Tuesday & Thursday 6-10 p.m.
For confidential interview or information call:
Bette Ball
647-6400
Chamberlain REALTORS
Since 1948
A name you can depend on in Real Estate!

CAREER SALES OPPORTUNITY
For over 40 years a tradition of quality Real Estate Brokerage has been our Hallmark at:
WEIR, MANUEL, SNYDER & RANKE, INC.
Work with some of Michigan's highest earning Real Estate Sales Associates. A limited number of sales positions are currently available.
- OFFICES IN ROCHESTER, TROY, BIRMINGHAM, PLYMOUTH AND WEST BLOOMFIELD.
- IN-HOUSE TRAINING PROVIDED
- TRAINING CLASSES START REGULARLY
For more information and confidential interview with Phyllis Goodrich, Director of Career Development call 851-5500.

WEIR, MANUEL, SNYDER & RANKE, INC.
REALTORS

START AT THE TOP
Now Interviewing For A Few Select Positions
MONTHLY PRE-LICENSE COURSE
We offer the biggest & best license school in the state. Day or evening classes tailored to your schedule. Classes starting now.
- Full-time in-office training to help you to a fast start.
- In-office relocation department
Century 21
Hartford South, Inc.
Call the Proven Professional
Frank D'Angelo
464-6400 or 261-4200

CELLULAR SALES CONSULTANT
Join the leader of the cellular industry here in Southeastern Michigan. Dynamic company rated among the top 100 fastest growing privately held firms in the state of Michigan is seeking confident sales professionals with at least 2-3 years inside sales experience in addition to good phone skills. No cellular experience required. Make up to $30,000-$50,000 the first year and excell into a 6-figure income in less than 4 years. Full benefits including 401K Plan.
Send resume & brief cover letter to:
SALES MANAGER
32825 Northwestern Hwy.
Farmington Hills, MI 48334

506 Help Wanted Sales

TRAINING AND DEVELOPMENT ACCOUNT MANAGER
Opportunity for sales position with Human Synergistics, a leading training and development organization. For 20 years, we have been helping businesses and individuals gain the competitive advantage by providing superior training and development materials and services to Fortune 500 companies.
The successful candidate will have a sincere desire to be part of a team committed to increasing market share. In addition, they will:
- Be an achievement-motivated individual who enjoys a teamwork approach to managing a large network of client accounts
- Excel at identifying and developing relationships with key decision makers to meet their training and development needs with Human Synergistics' products and services.
- Enjoy a collaborative approach to identifying client problems and meeting their needs.
- Have dynamic facilitative and presentation skills.
To be part of an exciting and growing industry in a growing company, please send a letter of application and resume to:
Director of Sales
Human Synergistics
39819 Plymouth Road, C-8020
Plymouth, MI 48170-4290

516 Elderly Care & Assistance

A Free Nurse Assessment
Visit in your Home
HOME HEALTH CARE
Screened, RN supervised, Insured Aides Nurses
24 hours - 7 days
357-3650
Professional Health Care Personnel

A Quality Care Program... Delivered by a Professional Staff
Home Health Aide Service
Live-in or Daily
Screened, bonded, insured, and supervised employees. Personal, reliable service ... since 1984. Free personal interviews.
Call us to find out how we can help.
548-2550
LIVE-IN AIDES

EXPERIENCED LADY gives A-1 quality care to sick & elderly. Days or nights. References, experienced, transportation. 864-4568

518 Education & Instruction

ACTORS/MODELS...
Coming to Michigan! New York Casting Director Terry Berland's one day TV Commercial Auditioning Workshop for Children, Sept. 21 & 22nd. Also, Los Angeles acting coach Tom Capps, 3 day Actors Workshop, Oct. 18-20. Call: (313)461-6936

BARTENDER TRAINING
Job Placement Assistance
1-800-344-5011, ext. 1

CLASSICAL PIANO
Beginning & intermediate students Ann Harper: 680-0715

EARN $10 - $15 PER HOUR
Train to be a bartender, learn by doing, job placement assistance. Pay tuition from future earnings. CALL 313-557-7757 Professional Bartenders School

PIANO LESSONS - Farmington Hills. Certified music teacher. Experienced in all types of music. Beginners, advanced, adults. 477-2894

TUTOR NEEDED for high school student, afternoons or evenings. Plymouth area. Please call Dennis Stanford 455-7804

520 Secretarial & Business Services

NEED REPORTS, RESUMES, SPREADSHEETS & MORE TYPED? Fax, Copier & Conferences Rooms available. Canton call: National Business Centers 454-2480

WORD PROCESSING
Business, personal, technical, laser printing, notary public, Packer Engineering, Inc., Troy. 313-689-5870

522 Professional Services

CAN'T FIND IT? Call "SLEUTH" Industrial/Private 348-1694

600 Personals

BLONDE HAIR/Green eyes, 32, single male who suffered a closed head injury and is under rehab services is seeking mate who enjoys outdoors and a quiet evening. Box 682 Observer & Eccentric Newspapers, 36251 Schoolcraft Rd., Livonia, Michigan 48150

DRIVERS BEWARE!!! Christy has her temporary drivers license.

KELSIE WHITE, Where are you? Remember SONG OF NORWAY, "ME", "TIL", NHHS. JOHN, MD. P. O. BOX 701, Matteson IL., 60443

LADIES - MEN DON'T GIVE UP!
GENA
Spiritual-Reader-Advisor-Psychic
If you need help on love, marriage, health, business? Call her now for appointment. 968-6327

ST. JUDE NOVENA
May the Sacred Heart Of Jesus be adored, glorified, loved & preserved throughout the world, now & forever. Sacred Heart Of Jesus, pray for us. St. Jude, worker of miracles, pray for us. Say this prayer nine times a day, by the eighth day your prayer will be answered. It has never been known to fail. Publication must be promised. My prayers have been answered. J.P.P.

Tired of Our Brother Being Single! White male, 43, truck driver, kind & generous, non-drinker, loves kids, in need of a white, old-fashioned female who can manage loving home. No drinking or drug problem. Objective - permanent relationship. For more info, send photo & letter to: Box 854 Observer & Eccentric Newspapers, 36251 Schoolcraft Rd., Livonia, Michigan 48150

TO THE PERSON in the Brookside Sub who is concerned about my windows & "curtins". Learn to spell and mind your own business.

U Of M FOOTBALL tickets. 4 tickets each for Florida State, Purdue & Indiana. Call Collect. 513-298-1516

602 Lost & Found

FOUND: Dachshund, 12 & Evergreen area. Very frightened. In area sub, 6 wks. 358-4690 or 569-4343/

FOUND - female Calico cat, 12 Mile & Farmington Rd area. Black, orange & white. 489-0014

FOUND: LOVABLE little dog, about 2 yrs. old in the Plymouth area 2 weeks ago. Looks like Pekingese or Shihtzu. Please call, 313-592-8041

FOUND, NECKLACE, Lyndon Fairway, Labor Day 591-2574

FOUND Sept. 1 (Rouge Park Area): Shepherd/Irish Setter, 3 months, female, red color. 421-8691

FOUND: Tabby Kitten, Maple/Telegraph area. Very active & intelligent, approximately 3 months old. Call. 737-4743

FOUND: white/tan, 8 week old, male puppy. Possibly Brittany Mix. Sq. Lake & Franklin. 9.11-91. 334-4865

FOUND: Young female cat, black-brown body, white face, chest & mittens. Ridgewood Hills. 451-1237

LOST CAT - young male, striped, tabby. White chin. Marquette between Wayne & Newburgh. 561-6657

LOST: Neutured grey male cat, missing since Mon. 9-9-91. Haggerty & Palmer area. "Kimba". Patches of fur missing, deaf. 397-9610 or 662-3564

LOST-Sept. 7, 1991. Male, yellow Labrador, 65 pounds, 1 yr. old, answers to Bear. Sashabaw Rd., in Waterford. $500. Reward. 674-0286

TWO WHITE SIBERIAN HUSKY'S: Canton/Westland area. Call Bonnie, 595-0071

HOME NURSING CARE
FIDELITY
Nursing Systems

Private Duty Nursing · 24 Hour Care · Screened & Insured
Live-in Companions · Facility Staffing · Ventilator Care
Therapists · I.V. Therapy · Insurance Billing

528-1223 Call 24 hours.
IN MI TOLL FREE, DIAL 1, THEN 800-626-7785
637 E. Big Beaver • Ste. 111 • Troy
JCAHO ACCREDITED

603 Health - Nutrition Weight Loss

LIFETIME VIC TANNY membership, $359 membership fee, $12 year renewal. Call 626-3026

NEW VIC TANNY MEMBERS $12 Annual Renewal CALL 231-4952

VIC TANNY Lifetime Membership. $359. Annual renewal $12. Call Mary: 981-0031

WANTED 100 PEOPLE Will pay you to lose weight 10-29 pounds in 30 days. Call Lynn 373-2799

604 Announcements Meetings/Seminars

NOTICE OF PUBLIC AUCTION OF HOUSEHOLD GOODS
Unclaimed used personal effects. Lot number 563313 held on account for Duke Fergerson since April 1989 to be sold at auction. Available for inspection and sealed bid on entire lot only. Accepted on Friday, Sept. 20, 9am. All goods must be removed from our premises on acceptance of bid. 41555 Koppernick, Canton. 453-6677

606 Legal Notices

This is to notify that Saroj will henceforth be called Saroj Kumari Purohit.

608 Transportation & Travel

HAWAIIAN VACATION 7 Days for two. $285. Call Now! 1-800-634-0811

NORTHWEST FLYWRITE wanted. Individual will pay cash. 358-9892 721-4656

ONE WAY AIRLINE ticket to Denver, Sept. 25th, female. 453-0604

610 Card of Thanks

SAINTS ANTHONY & Jude - Thank you for prayers answered. M.S.

700 Auction Sales

ANTIQUE SHOP AUCTION
3 DAYS
SEPT. 20, 21, 22
ROBIN'S NEST ANTIQUES
2810 BAKER RD.
DEXTER, MICH.
Exit #167 off I-94
Quantity of refinished furniture including 5 round oak tables, dressers & more. Large collection of depression era glass - all colors. 1880 hanging lamps, hand painted china & more. For a free mailed auction flyer with times, directions & pictures, call: DOUG DALTON AUCTIONEER (313) 697-8638

ATTENTION: Now taking items or services for auction for Old Village Apple Festival. Proceeds to keep Apple Festival running. Contact auctioneer Dee Morgan at 462-2507

SE MICHIGAN PUBLIC AUTO AUCTION
Mondays - 6pm
Fleet • Lease • Bank Repos
9200 N. Telegraph 586-8998
1 Mi. S. of 275, 6 Mi. S. of Flat Rock

701 Collectibles

ELVIS DECANTER COLLECTION (9) all music boxes in the decanter, platinum gold, 3 porcelain. 477-8737

MIDWEST ANTIQUARIAN & COLLECTABLE BOOK FAIR
Outstanding Dealers offering antiquities, collectables, prints and a myriad of items, plus the Friends Bargain Booth & Silent Auction. Something for everyone - from the nostalgia buff to the general reader. Come browse & buy! Sponsored by The Friends of The Detroit Public Library on Fri. & Sat., Sept. 20 & 21, at the Main Detroit Library, 5201 Woodward, 9:30am-5pm. Admission Free. For information call: 833-4048

QUILTS
Magnificent, 100% handmade Queen size, $800 to $1200 Call after 5PM 454-3529

WILDLIFE PRINTS
Hayden, Foote, Maass, Warbach, Bateman. Reasonable. 476-1819

702 Antiques

ALL ANTIQUES BOUGHT
Postcards, old movie magazines, Shelly china, Russell Wright china, paper dolls, toys, military. 348-3154

ADRIAN ANTIQUE MARKET
SEPT. 22, 8AM-4PM.
Lenawee City Fairgrounds, Adrian. Available spaces for 150 dealers. Quality antiques & collectibles. Rain or shine. $2. 517-263-3115

ANN ARBOR ANTIQUES MARKET
THE BRUSHER SHOW
Sunday, Oct. 20, 5055 Ann Arbor Saline Road, Exit 175, off I-94. Over 350 dealers in quality antiques and select collectibles. All items guaranteed as represented and under cover, 5 AM. - 4 PM. Admission $3. Third Sundays, 23rd. Season. The Original!!!

Ann Arbor Area
TOWN & COUNTRY ANTIQUES MALL
OPEN 7 DAYS, 10-5
30 Quality dealers
6,000 sq. ft., furniture, glass, lamps, unusual items, jewelry. 429-1805

ANTIQUE furniture: round oak table, drop leaf table, sofa, child's school desk. 349-6750

ANTIQUE oak pump organ, with bench, circa 1890, very good condition, $1150. 626-9607

ANTIQUE SHOW/SALE
ARBORLAND CONSUMER MALL
SEPTEMBER 19-22
US 23 at Washtenaw, Ann Arbor Thurs.-Sun. during Mall hours./C
Free Admission
Antiques & Collectibles
GLORIA SIEGERT PROMOTIONS

ANTIQUE SHOW
Wed., Sept. 25, 11-9pm, Thurs., Sept 26, 11-5pm - Appraisals. Preview - Tues., Sept. 24, 7-10pm
For Reservations call: 644-1689
First United Methodist Church, 1589 Maple at Pleasant Birmingham

ATTENTION: Now taking items or services for auction for Old Village Apple Festival. Proceeds to keep Apple Festival running. Contact auctioneer Dee Morgan at 462-2507

BARRISTER BOOKCASE, Carved English sideboard. Sears Silvertone 38 radio. 2 Victrolas. 522-5444

CHINA
Discontinued dinnerware patterns. We buy and sell (since 1986). Call M. - F. 1-800-525-7390 ext. 71.

COLLECTIBLES, 2 burner wood stove, Schoolmasters chair, copper boiler, Japanese vases. 661-2335

OAK ICE BOXES (2), need refinishing. Hoosier, excellent condition, $750. Dresser, $325. 332-7628

702 Antiques

SECRETARY (oak), oak hutch, 2 organs - walnut & cherrywood, walnut knick-knack shelf, round 28" walnut table. 420-2895

SHIPPING TRUNKS (4), old time, $200 each. Call after 6PM 552-1278

SMALL MAHOGANY 4-drawer dresser w/beveled mirror & 2 glove boxes, $225. 421-4147

VERY UNUSUAL large solid oak table; Mission style with matching leaded glass china cabinet. Price negotiable. Highland 887-3472

703 Crafts

CRAFTERS WANTED
Christmas Bazaar & Craft Sale. Nov. 23. Livonia Masonic Temple. For information, call Jeri 624-8114

CRAFTERS WANTED
Oxford Middle Schools 4th annual craft show. November 9th. 628-2271 628-5805

CRAFTERS WANTED
Country Christmas Show, juried. Sat., Dec. 7, 1991. S. Lyon High School. Call Pat. 437-4964

CRAFT GALLERY
Country Folk Art
French Country Crafts
Victorian Art
SUNDAY SEPT. 22
10 AM - 4 PM
Roma's of Garden City
32550 Cherry Hill
$2 Admission No Strollers

DEALERS
Space available for Old Village Apple Festival, Oct. 5 & 6. Call for information. 454-1997, 451-1493

HANDCRAFTED DOLL SHOW, Sept. 21 for 10am-5pm. The Village Mall Lobby, SE corner of Grand River & Farmington Rd. 474-4690

QUALITY CRAFTERS
Needed for Juried Shows. Nov. 23-24, Nov.30-Dec. 1
CALKA'S PROMOTIONS 531-3544

WANTED: SOMEONE with 10 inch table saw to cut wood. Call Eves. 477-4628

WATERFORD CRAFT SHOW
Sat., Sept. 21, 10am-4pm
Waterford Community Center. M-59 & Crescent Lake Rd., 5 miles, W. of Telegraph. 313-666-1894

704 Rummage Sales & Flea Markets

SAT, SEPT 21, 9am-5pm. Everyone is invited to the Fall Festival being held at Fairlane Assembly, 22575 Ann Arbor Trail, Dearborn Hts to include treasures of the attic sale along with bake sale & car wash.

705 Wearing Apparel

CHILDREN'S CLOTHING-Girls & boys. Maternity clothing also. All excellent condition. 453-7867

WEDDING dress & head piece, 2yrs old, size 10, excellent condition. $1500 new, asking $350. 689-3671

BEAUTIFUL Bianci Ivory wedding gown + slip, short sleeve, size 6. $400. 644-5813

MINK COAT - Dark ranch, full length, medium size, excellent condition. $750\451-4551

SHOUNIA'S FASHIONS
SIDEWALK SALE
Sept. 19-21, 9:30am-8pm
13720 W. 9 Mile, Oak Park.

WEDDING and veil, original, must see. Size 7, $500. 420-3062

WEDDING Gown/Veil: Size 9. Satin, beaded pearls, Chapel train. New! $1600, sell $600. 454-1561

706 Garage Sales: Oakland

BIRMINGHAM A group garage sale, Sept. 19, 9-4. No advance sale. Antiques and interesting stuff. 1200 Yorkshire, 1 block N. of Maple, E. of Adams.

BIRMINGHAM- Antiques, furniture, Webber fireplace, grill, winter clothing, ski wear, girls wear 4-12, toys. Quality sale. Thur-Fri., 9-3. Sat., 9-12. 795 Fairfax, N. of Maple.

BIRMINGHAM - Huge Block Sale! Anything & everything including the kitchen sink. Quality area. Area of Adams to Eton Sts., Southside of Maple, Yosemite & Villa. Thurs.-Sat., 9am-3pm.

BIRMINGHAM Moving Sale, Sept. 19-21, 9-4. 851 Hazelwood, 3 blocks W of Woodward, corner of Oak.

BIRMINGHAM Multi Family. Furniture, children's clothes, household items. Thurs. Sept 19, Fri. Sept 20 9am-4pm. 1926 Maryland, 3 blks. E. of Southfield Rd, N. of 14 Mile

BIRMINGHAM - 4 Families, Thurs., Fri. & Sat., 9am-4pm, 30808 Lincolnshire, 13 Mile between Lahser & Telegraph. Come find your treasure, household items, tables, clothes & lots of everything!

BLOOMFIELD HILLS, Wed. thru Sat. 9:30-5pm. Rector Court, off of Court between Franklin & Inkster.

BLOOMFIELD HILLS - Vernor Garden Club Annual Garage Sale. 4233 Stoneleigh, S. of Long Lake, E. of Telegraph. Thurs., Sept. 19, 10am-6pm; Fri., Sept. 20, 10am-5pm. Clothes, toys, games, books, records, furniture, yard & household items, Misc. surprises!

BLOOMFIELD VILLAGE - 2515 Amberly Rd., Cranbrook & Maple - off Covington Rd. Sept. 20 & 21, 8am-4pm. Furniture, household items, bikes, baby goods, clothing and misc.

BLOOMFIELD VILLAGE: Sept. 19-21, 9:30-5pm. 666 Hamilton Rd. 3 blks. W. of Cranbrook, N. of Maple. Great sale. Designer clothing, household, pasta machine, tables, bedding, baby items & sports equipment, grill, baby items & toys, plus more.

FARMINGTON HILLS - Thurs-Sat. 8-6. Multi-family. Freezer, leaded glass doors & steel doors, lamps, paneling, clothing, misc. 27989 Farmington Road.

FARMINGTON HILLS - 23421 Scott Dr., off 10 Mile, between Middlebelt & Inkster. Sept. 18-20, 9-4pm. Crafts, country items, household, clothes, misc.

FARMINGTON HILLS - Sept. 19, 20, 21, 10am-5pm. Great bargains on furniture, games, books, antiques, toys, lots more. Also for sale Baldwin Piano. 37972 Tralee Trail, Meadowbrook Hills subdivision, Halstead & 8 Mile.

FARMINGTON HILLS. Multi family. Farmington Square Sub, NW 9/ Halsted. 22698 Shadowglen & 23015 Fox Creek, Wed-Thurs, Sept 18,19, 10-6. Huge selection of good condition childrens clothes 0-6X, adult, clothes, household, bikes, highchair, toys, etc. Free coffee.

HIDE-AWAY couch w/innerspring mattress & matching loveseat, 3 mos. old, Lamps & additional couches. After 4:30pm. 574-1084

ROCHESTER HILLS, Moms jewelry & treasures. Brookdale Woods Sub., 3213 Tamarron, N. of Walton, W. of Adams. Thurs. & Fri., 10-6.

ROCHESTER HILLS - Sept. 19 - 21, 8:30am-1pm, 1901 Clear Point Ct., off Grandview, N. of Tienken. Toys, clothes, stereo, more!

706 Garage Sales: Oakland

FARMINGTON - Couch, chair, stereo, misc. Good condition. Thurs-Sat., 9-4. 23260 Orchard Lake Road.

FARMINGTON HILLS- 28930 E. King William, S. of 13, W. of Drake. Thur. & Fri., Sept. 19 & 20, 10-5pm.

FARMINGTON HILLS - 38773 Westchester, 9 mile & Haggerty. Sept. 18-19-20. 9-4pm. Antiques, old furniture & dishes, clothes, much more.

FARMINGTON HILLS - Multi family sale! Thurs. & Fri., 9am-4pm. 33448 Colony Park Dr., off Farmington Rd., S. of 13 Mile.

FARMINGTON, Sep. 18,19, Wed. & Thurs., 9-4. 23523 Longacre, between Freedom Rd. & Grand River, W. of Gill, E. of Drake.

NOVI - Deerbrook sub - 1st Annual garage sale. 9 Mile & Meadowbrook. Sept. 19, 20 & 21, 9am-4pm.

ROCHESTER HILLS: Sept. 19, 20, 21, 9-5pm. Furniture, bikes, toys, clothes, household goods. 343 Silvervale Dr. N. of Walton, W. of Adams.

ROCHESTER HILLS - Multi family sale. Children's items, designer women's clothes, sewing machine, 3 bikes, exercise bike. Thurs. & Fri., Sept. 19 & 20. 2151 Belle Vernon, off Old Perch btw. Avon & Walton

ROCHESTER HILLS, Sept. 19 & 20, 9-3. 3059 Burlington, N. of Tienken, W. of Adams. Tall clothes, winter coats, hide-a-bed, custom drapes, bed spreads, King sheets, exercise bike, Christmas items. Misc.

ROCHESTER HILLS-Multi-family garage sale. Misc. furniture, antique sewing machine, fireplace screen, winter children's clothes, Little Tykes kitchen, lots of toys. Sept. 19-21, 9am-4pm. 1359 Kingspath Dr. near Tienken & Adams.

SOUTHFIELD. Gigantic Estate-Yard Sale. Sept. 19-22, 9-5. Household furniture, antiques, clothes, toys. 29708 Brentwood, betw. 12 & Webster, off of Greenfield.

TROY - Baby items, boys & girls clothing, Misc. Multi Family. 1062 Whisper Way Ct. W. of Crooks, N. of Wattles. Sept. 19 & 20, 9am-4pm.

TROY - MULTI FAMILY. Sept. 20,21, 9am-5pm, Drexel Heritage couch, 2 Queen Ann chairs, antique funiture, service for 12 china, 5½ & 2 HP motors. Refrigerator, Data Max camera & tape. New cross country skiis, lots more. 2570 Haverford, N. of Long Lake, W. of Beech.

TROY - 1700 Freemont, Northfield Hills. Fisher Price car seat, boys clothes (size 4-7), toys, household misc. Thurs., Sept. 19.

UTICA- Garage/Moving Sale. 9/19-21. 3 piece boys oak trundle bedroom set; riding garden tractor & refrigerator. 7550 St. John, S. of 21, btwn VanDyke & Shelby. 254-0493

WEST BLOOMFIELD - 1st sale, many items brand new, household, sporting & furniture, double utility sink, humidifier & wall oven. 6255 Marshview, Shenandoah Sub. btw. Drake & Halstead off Walnut Lk. Rd. Thur-Sat., 9-4.

W. BLOOMFIELD, furniture, childrens clothing, toys. Many household items. Thurs., Fri., Sat., 10-5. 4249 Cherry Hills Dr. East, W. of Orchard Lake Rd., off Pontiac Trail.

W. BLOOMFIELD, Deerfield Village Sub. 15/Middlebelt. 2 family sale. 5444 Center Brook Ct. Thurs. & Sat. only, 8 - 4pm, Toys, coats, clothing, golf clubs, tv, bikes, more.

707 Garage Sales: Wayne

CANTON - Antiques, furniture, misc. items. Sept. 20-22, 9am-6pm. 39827 Cather, Joy & I-275.

CANTON: HUGE Estate & Redecorating Sale! Furniture, Collectables & More! Wed. thru Sat, 9-5pm. 39641 Hillary, Holiday Park Sub. Near Joy & I-275.

CANTON. 42230 Saltz, E. of Lilly. Thurs. Fri. Sat. 9am to 5pm. Household goods, sewing items, more.

CANTON: 3 blk. sale. Wed to Sat, 9-5pm. Enter W. on Windmill, off Sheldon. N. of Warren.

CANTON- 3 family. 46233 Spinning Wheel, N/Warren, W/Canton Center. Baby items, girls clothes to 6x, fabric, household. Thurs-Sat, 9-5.

CANTON - 8320 Sandpiper, S. of Joy, W. off Sheldon. Thurs. & Fri., 9am-5pm. Clothes and odds & ends.

DETROIT - Moving sale. 12925 Virgil, S of Schoolcraft, E of Telegraph. Thurs & Fri. Sept. 19 & 20, 9-4pm. Misc. & furniture.

DETROIT. Yard Sale. 19355 Appleton. Sept. 19-20, 9-4. Sat. Sept. 21, 9-5. No checks. All sales final.

LIVONIA - Bikes, stereo & misc. Items. Sept. 18-19, 9am-5pm. 15615 Levan Rd., between 5 & 6 Mile.

LIVONIA - EASTER SEAL & CENTURY 21 TODAY GARAGE SALE EVENT. Sept. 18, 19, & 20, 9am-5pm. 14753 Melvin, S. of 5 Mile, W. of Middlebelt. 261-2000

LIVONIA - Estate Sale. Everything must go! Sept. 17-20, 9:30-4. 35689 Minton, southwest corner of Wayne & Plymouth Rds.

LIVONIA-Garage Sale. Sept. 20-21, 9am-3pm. 36082 Meadowbrook, 2 blks. S. of 5 Mile, E. of Levan.

LIVONIA - GIANT Church Sale. Sept. 19 & 20, 9-5 at Livonia Church of God, 19827 Middlebelt Rd. Furniture, winter clothes, etc.

LIVONIA - Huge 3 family garage sale Furniture included. Sept 19-21. 9-5. N.E. corner of Levan & Curtis.

LIVONIA - Moving. 37251 Vargo, E of Newburgh, N of 6 mile. Kitchen (dark oak pedestal) set, den & bedroom furniture, lamps & household items. Wed., Sept. 18, 9am.

LIVONIA - Wed., Sept. 18, 9am-4pm. 9623 Shadyside, (W. Chicago/Farmington Rd). Household goods.

LIVONIA - Women & kids clothes, bike, furniture and much more. Wed., Thurs. & Fri., Sept. 18,19 & 20. 9061 Henry Ruff, N. of Joy.

LIVONIA- 11083 Flamingo, Thur-Sat., Sept. 19-21, 9-6pm. Oak crafts, TV's, clothes, household misc. Merriman/Plymouth area.

LIVONIA: 13997 Hubbard, N. of Schoolcraft, W. of Merriman. Sept. 19 & 20th, 9-5pm. Baby & toddler clothes, sewing supplies. More!

LIVONIA - 15165 Blue Skies, SW 5 & Newburgh. Thurs.-Sat., 9am-5pm; Sun., 11am-5pm. Housewares, furniture, clothing, misc.

LIVONIA - 15605 Blue Skies, N. of 5, 3 blks. W. of Newburg. Sept. 19,20,21, 9-5pm. Smoked glass dining room set, matching bar, stools, red swivel chairs, antique library table, sofa, king bedspread, drapes, silk flowers, craft items, clothes, pictures, complete 8 peice china set.

LIVONIA - 19036 Filmore, 1st street W of Farmington behind Wine Castle. Thurs thru Sun. 9-5pm. Yard tools, etc.

LIVONIA - 30116 Richland, W. of Middlebelt, S. of Plymouth, behind Wonderland. Fri. & Sat., Sept. 20 & 21, 9-5pm. 3 families: clothes (infant to adult), household items, toys, baby items.

LIVONIA - 31430 Gable, 7 Mile & Merriman, Sept. 18,19 & 20, 9-4pm. Household, clothes & books.

LIVONIA-36216 Barkley, E/Levan, N/Schoolcraft. All items for sale. No offer refused. Thurs, Fri, & Sat, 10-5.

NORTHVILLE - baby clothes, equipment. Maternity, mens, womens household misc. 10-4pm. Thurs. and Fri. 15465 Bradner, N. of 5 Mile.

PLYMOUTH - Big Sale! Baby, maternity, womens, ski jacket & bibs (womens 10-12), jewelry, luggage, bikes, skates, sled, shop lights, bar stools, lamps, collectibles. Thurs. 9/19 only. 9-5. 635 McKinley, E. of Sheldon, S. of Ann Arbor Trail.

PLYMOUTH- 9060 Tavistock Ct. Baby furniture, lamps, tables, toys, books, misc. 9/19 & 20, 9-2:30pm.

REDFORD - BLOCK SALE. Woodbine, N. of 5 Mile, 1 blk W. of Telegraph. Sept 20-21, 9-5pm.

SOUTHGATE - Ladies & girls' clothing, books, games, ceiling fans, household items & much more. Wed. & Thurs., 10am-3pm. 11005 Suffolk, off Goddard, ¼ mile E. of Allen Rd.

WESTLAND - huge yard sale - 33933 Blackfoot, S of Warren E of Wayne. Sept 16 thru 21 also Sept 23-27. 9-4pm. Many household items, antiques, glassware, misc.

707 Garage Sales: Wayne

Plymouth - 2 families. Sept. 19-20, 9am-5pm, Baby clothes, kids toys & lots of household misc. Trailwood I Sub. Canton Center/Partridge.

REDFORD - HUGE Antique & garage sale. Sept. 19 thru Sept. 21, 9am-? Collectables. Lots of misc.. 14121 Mercedes, 1 block N. of Schoolcraft, 2 blocks E. of Inkster

REDFORD - Sept. 16, 1 one day only rain or shine, 9-5. 25666 Deborah, off Beech Daly, S. of Chicago Blvd.

REDFORD - 20516 Fox, between Beech & Inkster, S. of 8 Mile. Wed. & Thurs., Sept. 18 & 19, 9am-5pm.

WESTLAND-Avon, misc., furniture. 30821 Lonnie, Middlebelt/Ann Arbor Trail. Sept. 19-21, 10am-4pm.

WESTLAND, multi-family, Sept. 20-22, 30707 Bennington, E. of Merriman, N. of Palmer, boat motor trailer, stove, organ, household items, girls clothing, bikes, books, toys, antiques, silk flowers, fabric, arts & crafts, much, much, more.

WESTLAND Super Yard Sale. Furniture, crib, washer, frig, stove, computer items, TV, household, clothing, yard items, affordable. 8221 Shari, off Merriman, N or Ann Arbor Trail, Sept. 19-21, 9-5.

WESTLAND: 228 S. Dobson, Cherry Hill & Wayne Rd., Sept. 19 & 20th, 9am-4pm. Big baby sale. Clothes, carseat, stroller, etc.

WESTLAND- 538 Marie, Cherry Hill/ John Hix. Sept. 19-21, 9-4pm.

708 Household Goods Oakland County

ALL PURPOSE 5 piece solid natural wicker set including cushions, good condition. $750. 549-4232

ANTIQUE Parlor table. 2 oriental rugs, gold, taupe & green, 9x12½, $1200; beige, taupe & blue, 9x12, $1500. Soft blue sofa, $200. Baldwin Hamilton piano, $2,300. 540-9839

ART DEC, 1940's dining room set, waterfall design, 7-pieces. Excellent condition. $900 negotiable 644-3806

AT&T CORDLESS speaker phone, 1 yr. old; 27" RCA color 4 speaker stereo TV with swivel base (only 2 yrs. old). Imported waterford crystal small shaped clock; Oval shaped collectable in oak finish; end table with magazine rack & lamp, oak finish. Various art graphics; 1940's style radio with cassette and light dial; 6' artificial Christmas tree with all ornaments and lights; mens suits 42 regular, all like new. Seeking best offers, call after 3pm: 474-4812

BABYCRIB: White Bellini, & mattress. Like New! $500. Call, 646-3064

BEAUTIFUL HARDWOOD Desks for office, den or library. 1920's thru 1950's. 18 desks. 774-1687

BEAUTY REST
Ajustable bed. Dual massage, full size. 264-2322

BED - (complete), bridge set, lamps, tables, loveseat, dinette, rockers, misc., furs, linens, pillows. 649-0516

BEDROOM: chest of drawers, triple dresser & mirror, walnut. $350. 559-6382

BEDROOM FURNITURE: Large campaign-style bureau and 2 matching night tables, dark oak, $175/best. Eves. 644-7185

BEDROOM - Queen Fabric Headboard, $75, matching spread, $75, 2 coordinating Drexel chairs, $500. Fabric-mauve floral on grey. Grey formica nighstand, $150. Kitchen table-glass with taupe formica base $100. 4 fabric roll back chairs, $100. 642-1858

BEDROOM SETS, great for children. Queen Thomasville, 3 pc., $800 or best. Single white wicker, Henry Link, 3 pc. $800 or best. Also desk & chair. $200. 420-3062

BEDROOM SETS - king, top quality, padded pale floral print with distressed walnut armoir & night stands. Also; queen, traditional, 8 piece, wood, pale yellow factory finish. Must see! 537-1711

BEVERLY HILLS - Womens & mens suits and clothing, household items, speakers. Sept. 19,20 & 21. 31794 Mayfair, S. of Beverly Rd.

BROYHILL oak contemporary dining room set, 44' table, 2 18' leaves, 8 chairs, 2 piece lighted china, $1500. Stearns & Foster queen sleeper sofa, $100. ice-cream table & 2 chairs $35. Teak tea cart, $75. 4x6 oriental style rugs, $50 each. Call, leave message. 644-1015

BUNK BEDS, complete set, dark pine, excellent condition, $375. 646-4632

CHAIRS - Six Breuer side chairs, cane/chrome, like new, $25 each. 357-5812

CHERRY ENTERTAINMENT Cabinet - Pennsylvania House, in excellent condition. 652-1196

COMPUTER DESK & Hutch. Couch. Youth bedroom set, medium oak, chest, nightstand, desk. After 5pm. 641-7538

CRIB, Converts into junior bed & drawers, white, $400. Oak dining table & leaf, 4 rolling country blue armchairs, $800. Lane foyer table & mirror $300. Lane liquor cabinet $450. This-End-Up twin bed & firm mattress $200. Rolltop desk $150. 6 yellow pool lounge chairs, $50 each. Whirlpool wall oven, $50. Call, leave message, 661-3074; 517-482-9255

DINETTE SET - Beautiful, chrome based, formica top, 4 chairs, $225. Must sell today, moving! 354-1854

DINETTE SET - off-white, 1 leaf, 2 chairs, $50. Call: 471-0612

DINETTE SET-Rectangular wood table with 2 matching benches. Dark walnut finish. $150. 477-6802

DINING SUITE by Henredon, supurb condition. $2000. 879-0086

DOORWALL, 6ft metal with storm & screen with grate, $190. Good condition. 879-7363

DREXEL black china cabinet, with hand-painted oriental motiffs, elegant! Call between 1-6PM: 477-1144

DREXEL glass/wood cocktail table, Lamp table, commode style. 2 FRENCH LAMPS, crystal & gold, silk pleated shade. Cerlo cabinet, round, 81" glass/wood. All in excellent condition, like new. 661-8687

ENTERTAINMENT CENTER, oak, TV, VCR, stereo, quality piece of furniture. Call after 6pm or leave message please. 357-0342

ESTATE SALES
by DEBBIE
Household, Moving, Buy outs. One item to whole house.
538-2939

GIRLS bedroom set, Henry Link, "Cherie", twin headboards, night stand, chest, dresser, hutch, desk, chair, mirror, $800. 375-1218

HIDEABED, full size, perfect condition, beige & brown stripe, $75. Round white formica pedestal table, 48", $10. 646-0357

INDIAN WOOL area rug, 64x95, light blue & cream, $350. 674-2601

KINGSIZE Provencial seafoam bedroom suite. China cabinet-Mediterrean. Mahogany vanity 471-5927

KITCHEN AIDE dishwasher, GE electric stove, Litton microwave, 66" laminate table, Drexel dining table, with 8 chairs. Eve.258-5281

KITCHEN TABLE, 4 chairs $75. Washer & dryer, $75 for both. 543-7129

LOVESEAT & SOFA, shell white, almost new, $400 or best offer. 546-5027

MANY ITEMS For Sale - pottery, china, porcelain, crystal, collectibles, furniture, clothing, 1986 Honda Civic. Call: 851-8762

MILFORD-Annual ski sample sale. New clothing & equipment. Sept. 21 & 22, 9-5. 2906 Ravinewood, off Commerce Rd. (Lake Sherwood).

MOVING - Custom china cabinets, patio furniture, lamps, accessories, storage cabinets, clothes, jewelry, shoes 7N, loads of misc. All mint condition! 788-1996

MOVING ESTATE SALE - Everything goes. Furniture, tables, chairs, video, TV's, bookcase, lamps, entire contents must be sold. For 3 days only - Sept. 22, 23 & 24, Sun., Mon., Tues., 10740 Saratoga, Oak Park.

QUEEN SOFA sleeper, like new, off white, $550. 661-1362

708 Household Goods Oakland County

MOVING SALE, breakfast table, 2 chairs, hardwood light oak finish $100. Wicker chest, 3 drawers, $100. 2 rattan end tables, $5.00 each. 1 rattan swivel chair with pad, $65. Hide-a-bed, recently slipcovered, $100. 649-0796

MOVING SALE! Household furniture, (all rooms) Bird cages, all sizes. Call evenings after 6pm. 661-4540

MOVING SALE NOW, Farmington Hills, Hunters Ridge: Bernhardt Oriental dining set, beige sectional, Drexel lounge chairs, Henry Link wicker, Olhausen pool table, Spalding golf clubs, occasional tables, accessories & much more. 932-0657

MOVING SALE. Furniture, log splitter, chain saws, work benches, many other items, 1982 Olds Cutlass, whole or parts. 477-6353

NEW KITCHEN set, washer and dryer and misc. tables for sale. Please call, 350-2542

ORIENTAL RUGS: Karistan, multi panel Kirman, 1, 8x9 ft., 1, 8x12 ft., 1, 10x14 ft. All Very Good Condition. Plus Assorted Floor Sizes. Call, 674-1628

ORIENTAL RUG, 9x12 Couristan. Interesting navy/cream/camel combination. Attractive wicker porch furniture w/cushions. Sette - 3 chairs, tables, cabinet. 559-3468

PENNSYLVANIA HOUSE oak dining table, 4 Windsor chairs, perfect, retail, $3600, asking $900. 674-2601

SCANDINAVIAN FURNITURE
Catalog sales, save big. Appointments only, weekdays 10am-6pm. Brasch Associates. 477-7600

SCANDINAVIAN FURNITURE. Magnificent teak/ceramic tile dining room table with 2 drop leaves, 6 handsome teak/upholstered chairs, custom made 3 piece sectional sofa. Teak/smoked glass coffee table and end table. All in pristine condition. W. Bloomfield 737-4094

SECTIONAL - 11 piece, beige, excellent condition, originally $5000. Sell $1000. 398-0746

SINGER
DIAL-A-MATIC
Zig zag sewing machine. Late model school trade in. $59 cash or $6 a month. Guaranteed.
UNIVERSAL SEWING CENTER
2570 Dixie Hwy.
674-0439

SLEEPER SOFA, queensize, $120. 680-0542

SOFA, LOVESEAT, coffee table, end tables, etageres, pictures. All good condition. after 8pm 442-0123

SOFAS - 2 custom made matching white/gold/black plaid. 72" long. Excellent. $300 for both. 355-5254

SOLID Student desk, china cabinet, small buffet, all Circa 1920's. Call 258-9885

STURDY dark wood bunks, with mattresses, 1 box spring. $175. Old bureau with mirror. $250. In N. Rochester Hills. 373-7362

TEAK DINING Room Set - Glass top table, 6 chairs, breakfront, perfect condition. $1800 626-2731

WALL OVEN/microwave combination. Chandeliers; 2 chairs & ottoman (mauve). 851-5978

WATERBEDD MATTRESS for queen size bed. $30. Also, 30 gallon fish tank on beautiful wooden pedestal, $55. Prices are negotiable. After 6pm. 477-3137

WILLOW COUCH, 6 ft, natural. $250. 852-6983

709 Household Goods Wayne County

BABY CRIB, chest of drawers, made by Bassett, mattress. Excellent condition, $400. 458-4985

BABY CRIB & mattress, changing table, walker, high chair & Misc., good condition. 721-1607

BASSETT bedroom set, 5 piece; (Box Spring & Mattress 3 months new). Reasonable. 453-4276

BASSETT wall unit, 2 sections, medium pine, desk drop shelf, $450. Stereo cabinet, oak, $60. 261-0184

BEDROOM: dark wood, night stand, dresser with mirror, chest, full/queen headboard, $250. 397-0784

BEDROOM FURNITURE: 4 pieces, $200. Armoire, $175. Sofabed, $150. Entertainment center, $50. Call, 537-6059

BEDROOM SETS - Italian style, with closet, $3,500 value, asking $1,500. 6 months old; Wood - $1,800 value, asking $700, 6 months old 336-7657

BEDROOM SET - White, bookcase headboard, twin bed, (2) dressers, desk. Ideal for girl or boy. $225/best offer. 336-5753

BUNK BEDS - Honey pine finish. Complete with mattresses, $100. 459-3657

CONTEMPORARY Sofa & Loveseat, soft white with multi-color brush stroke design, overstuffed. Like new. Must sell, $550. 981-6145

CONTEMPORARY SOFA BED, queen size, rust and beige color, good condition. Call 464-7801

COUNTRY kitchen/dining room, Honey pine Hutch with stain glassed doors. Best offer. Table & chairs available. 459-5164

DINETTE SET, 6 molded chairs, formica pedestal table, 60 X 36. $250. Blond, waterfall cedar chest, $120. Oak table, 16 X 16, $75. 455-0175

DINING ROOM set, 10-piece, $950. 2 custom made loveseats, $200 ea. All excellent condition. Call after 6pm. 454-1638

DINING ROOM SET & large china, $300. Triple dress, $50. Gas stove ($200) and frig ($100). 592-8189

DINING ROOM - 6 piece, kitchen table, chest, coffee table, etc. 464-7605

ESTATE SALE Dearborn, everything goes. Furniture, appliances, misc. Sept. 19-20-21, 9:30-5. 5460 Ternel, S of Ford Rd., E of Greenfield.

EVERYTHING must go! Bedroom, dining room, living room, etc. 380-7933

FAMILY ROOM SET, 7 piece, Early American. 2 yrs. old. Good condition. $200. 454-0885

FORMICA kitchen table, 48" round, & 4 swivel vinyl upholstered chairs. Good condition. $100. 420-0814

GE REFRIGERATOR $300. Brown gas stove $150. Misc. childrens toys. Antique dresser $300. Brass & iron bed frame $700. Windsurfer board & equipment best offer. 563-8684

HEYWOOD-WAKEFIELD dining room set, 6-pieces, $500. 928-6818

HOUSE OF DENMARK solid teak dining table, 4 chairs, buffet, tea cart, $800. Call. 885-4404

KITCHEN table walnut & 4 gold upholstered swivel chairs, $135. Waterbed, brand new, paid $400, sacrifice $195 complete. Complete twin bed, excellent condition, $145. Days 458-1895. Eves. 261-2140

LARGE WALL UNIT: Oak, 7 shelves, 2 cupboard doors, 2 glass doors. Excellent condition. $125. 562-3298

MOVING SALE - Assorted living room furniture. 478-3247

MOVING SALE- Furniture, refrigerator, washer & dryer, some antiques. All good condition! 477-8737

MOVING SALE - Living room, double bedroom apartment furniture. Reasonable prices. Westland. Vince after 7pm 729-3281

POOL TABLE, slate top, 4x8, $250. Sofa, 6ft, brown vinyl, $125. Large recliner, red vinyl, $100. 838-7749

SLEEPER SOFA (queen-size) & loveseat, 2 years old, excellent condition, beige/light blue stripe, $500. 455-8527

SOFA & LOVESEAT, contemporary, earth tones; Matching refridgerator and electric stove. 464-1003

SOFAS (2) - sleeper sofa, 2 chairs, over-sized La-Z-Boy, coffee table. 953-0318

SOFA, 2 dressers, 2 kitchen tables, bedroom set, picnic table with umbrella, waveless queen waterbed. 471-6173

SOLID Pine bunk bed-engraved design in footboard-bookcase in headboard-2 years old $150. 278-0821

709 Household Goods Wayne County

TWO SOFAS, large, modern, each under $350. Dorian 846-1807

VERTICAL BLINDS (new), ivory & rust. Kenmore electric stove, $50. Call 531-4636

WASHER/DRYER (set), Matching ends tables & hexagon table, excellent condition. After 6pm. 349-2880

80ft plus 4ft chain link fence, tenor sax, upright piano, used brick, furnace oil, gas weed-wacker. 427-1659

710 Misc. For Sale Oakland County

AMERICAN Brittanican Encyclopedias & young students library. Each 26 volumns, recent editions. Never used. Will sell separate. Paid $1200/best offer. 253-3855

CONTEMPORARY SOFA, 2 tub chairs, table, skis, sleds, crib, bed frame, space heaters, new fireplace tools & irons. 626-8334

DP Free Standing Gym set, $75. Craftsman wood lathe, $150. 12" Bell saw planer, 5hp, $750. Snowblower, $50. 851-8631

FOR SALE 4 Omni Franklin fitness raquet club memberships. $150 each. 474-8858

POOL TABLE, Snowblower, lawnmower, 5 hp leaf blower, and more. After 6pm 375-0935 656-1686

SOLAR HOT WATER/home heating system, will sell in parts, best offer. 851-5094

VIC TANNY Lifetime Membership, $700. 685-0546

711 Misc. For Sale Wayne County

AUTO SPRAY guns, rubbing wheel, DA. Call after 6pm for details. 255-7124

COMPUTER, microwave oven w/ cabinet, twin & queen bedspreads, lamps, & sofabed. 454-7586

GLASS DOOR walls, 2 - four foot, aluminum framed. $75 for both or best offer. 476-1732

GLASS from windows (11) and screens - from remodeling. 471-4470

NEW VIC TANNY MEMBERS
$12 Annual Renewal
Call 231-4952

OAK SECRETARY and oak round table, 2 long guns, 1987 Mercury Grand Marquis. 382-8134

712 Appliances

ADMIRAL WASHER, Kenmore gas dryer, both good working order. $50 each. $75 for both. 553-4643

DELUXE heavy duty Kenmore washer & dryer, brand new, $600, pair. Under warranty 643-9232

FRIGIDAIRE Electric range Almond. $50. 852-7306

KENMORE washer & dryer, $75 each. 464-0721

MAGIC CHEF WASHER - 2 years old, white, excellent condition, $300. 344-0004

SALE - Rebuilt refrigerators, air conditioners, stoves, microwaves, TVs. Guaranteed & delivered. We also buy rebuildable units.
28601 Southfield - 559-2901
8666 Greenfield - 838-7600

SEARS Coldspot refrigerator, brown, 24cuft, side by side, icemaker/water, $400 negotiable. 961-9203

UPRIGHT FREEZER $125. Refrigerator, 18 cu.ft., gold $100. Electric stove, white $75. Window air conditioner $125. Range hood, gold $25. 459-7546

WHIRLPOOL CHEST Freezer, 10 cubic ft., $150, also, single unit electric stove, oven, microwave, green, $150.699-0309

WHIRLPOOL, heavy duty washer & dryer, like new, $300 for set. GE microwave, under cabinet. $50. Sunbeam gas grill with propane tank, $50. 591-9433

WHIRLPOOL washer & dryer, $125 each, range $125, refrigerator $200. 697-7222 or 729-0276

WHIRLPOOL WASHER: 2 years old, large capacity, good condition, $200. 683-8522

713 Bicycles

CIOCC 22¼" man's Italian road racing bike, all Campagnolo, $450. Call 8PM-10PM. 845-1632

TREK 400 Road bike, 10 speed, 1 year old, new tires, great condition, $500 new, asking $250, negotiable. Leave message, 427-2545

714 Business & Office Equipment

COPIER - 3M, excellent condition. Great for limited spape. Enlarge or reduce multi-size documents. $750. 397-0800

DESKS, CHAIRS, counter, safe, files, humidifier, belt conveyor, wrapping table, fax machine, copier stand, 6 station phone, intercom, shelving, calculators, pallet rack, pallet jack, dock plate, typewriter. Livonia. 427-5880

EXECUTIVE OFFICE furniture, 2 complete sets - desk, swivel chair, credenza, side chairs, sofa. Top quality. Good condition. Also plastic mat, lamp, 4 drawer file. 549-3619

GESTETNER DUPLICATING Center, with electronic stencil cutter, like new, $1200. Misc. desk & office chairs $80-$100. Solid walnut table $400 (new). Call M - F. 9-5, 427-4444 Eves. & weekends, 348-0098

GOING OUT OF BUSINESS
all office equipment must go. Fax, phones, desks, chairs, etc. 455-1550

MONEY SAFE
Fire-rated, 23x21x37. Combination & key lock. Like new. $600 or best. 453-5440

OAK DESK, 34 X 60, brass hardware. Nice condition. $200. 375-9520

OFFICE CHAIRS & STOOLS, X-ray chair, Alabama carts, cases of latex examination gloves, misc. items. 855-9647

STOW & DAVIS desk, solid walnut traditional, mint condition, $3500. 725-6216

715 Computers

APPLE II GS with mouse, RGB color monitor, 3.5 drive, Okidata 182 printer plus programs. $1200 or best. 433-3517

MACINTOSH Classic W1, 4MB RAM, 40 Meg hard drive, 2400 band modem, hand scanner, image Writer Z printer, over $2000 in software. Mint condition, $1999. Call Chris 380-2610

MacINTOSH PORTABLE, 40M hard drive, 2M RAM, int 2400 modem w/ FAX, 15 MHz, $2,999, Apple Care warranty available. (313) 453-6979

MAC PLUS, 30 mg, 2½ mg memory Panasonic printer with grappler and software, $1300. Eves: 453-8705

MAC SE with Sigma design, 19" monitor & Laser Writer Plus. Over 50 software programs. $3,995. 782-2615 days& eves.782-4103

TANDY 3000 NL with multi user board and 386/80mg. $1400. IBM Clone PC 286/80mg. $350. Call Mon. - Fri. 9-5pm. 427-4444 Eves. & weekends 348-0098

ZENITH PC, color, hard drive, coprocessor, software and 5 hours set up & training. $895/best. 348-5338

716 Commercial Industrial Equip.

AIR COMPRESSOR. Trailer mounted Grimmer-Schmidt, only 255 hrs. on Factory Reconditioned Gas Engine. 150 C.F.M. Excellent condition. Ready to go, $5,800 Cash. Milford, MI (313) 685-1094

ONE Unitek auto-cast induction casting machine, 2 rotary automated finishing machines, excellent for dental or jewelry manufacturer or small shop. $14,000 for all. 360-0086

SELF SERVE ice cream machine, Electro freeze, single head counter top. $1,000. Leave message, days. 722-7790

TAYLOR soft serve ice cream machine, Freezmaster 8752, in good working order, asking $1,000. Contact Mark or Frank 546-3044

717 Lawn, Garden, Farm, Snow Equip.

ELECTRIC MOWER, 18", grass catcher, 100 ft. cord. Black & Decker electric edger, $75. Negotiable. 464-3945

GRAVELY 12 hp., walk-behind 5665, 50"mower, like new, $1300. 838-6731

GRAVELY $199 Commercial riding mower, 19 hp Kolher, 60"mower, like new, $2000. 838-6731

JOHN DEERE 108 TRACTOR
Good condition, $700 or best offer. 437-2668

LAWN EQUIPMENT
Riding mowers, various kinds. Please call Mon. thru Fri. 8am-3pm. 643-6665

LAWN TRACTOR 8hp, 34 inch cut, electric start. Runs good. Excellent condition. $300. 476-1732

LEAF SHREDDER - Flowtron, electric, 1 year old. $50. Great for composting. 569-0064

RIDING MOWER, Airens 30" cut, rear bagger, mint condition, must sell, $950. 477-9470

SEARS LAWNMOWER, like new, $100. 32 Ft. aluminum extension ladder, $150. 838-8845

TORO POWER Handle with snowblower, tiller, pump, reel mower, edger-trimmer, 24"roller attachments. $775/best. 544-2502

TRACTOR, 100 HP, MM, 350 total hours, 5-18 plows 17 ft. disc, planter, etc, $18,950. 421-3983

UTILITY TRAILER: 5 ft. by 8 ft. 3000 pound axle. $300. Call evenings, 591-9076

718 Building Materials

ANDERSON CASEMENT windows, 5 ft. high, 4 sections, 1 - 8ft., 1 - 8ft., 2 - 10ft. Electric baseboard heating and thermostat. 646-0178

NINE WINDOWS and Storms, including picture window. Best offer. 421-0246

OAK FLOORING SPECIAL - 2¼ #2 white, $1.29 per sq. ft. Select strip, $2.15. Select wide plank, $2.95. Other #1 & #2. Wholesale prices. M. T. Hardwoods Inc. 517-523-3488

STEEL BUILDINGS, FACTORY DEALS. 2-21x24, 2-40x60, 1-50x100. Save thousands if ordered by Sept. 25. Don: (313) 478-2592

719 Hot Tubs, Spas & Pools

PORTABLE SPA - 6 ft. complete, 2 piece, 4 jets & air bubbler, excellent condition, $1200. 661-2341

720 Flowers-Plants Farm Produce

RASPBERRIES U-PICK
Symanzik's, Goodrich
175 North to Grand Blanc exit 106, N. ½ Mile, E. on East Baldwin 3 Miles, follow signs. (313) 636-7714 (313) 636-2775

TOMATOES, PEPPERS, BEANS, etc. By the bushel or peck. Also Pumpkins & squash. Call: 455-2933

721 Hospital-Medical Equipment

ELECTRIC CHAIR Lift for stairs. Swivel seat, multiple controls. Complete. Call Kirk 247-5677 Eves.

722 Hobbies Coins & Stamps

FOR SALE- Baseball Cards. 1909-1911, T206. 1951 Bowman. 1956 Topps. Call for price. 855-6089

723 Jewelry

DIAMOND RING (marquise), $850. (Appraised at $2075). Call. 533-5842

RINGS FOR SALE-Ruby w/18 diamonds $475, Emerald w/6 diamonds $400, black onyx set; ring, pendant & earrings $300. Prices negotiable. Call Sue, 684-5743

TWO karat diamond wedding ring. Appraised at $6,000. Asking $5,000. Appraisal papers included. After 6:30 PM. 347-0687

724 Cameras-Supplies

CANON AE-1 - 50mm lens, 80-200 lens, 2X DBL power advance.Flash. 7 yrs old. $300/best offer. 464-9591

RCA VHS VIDEO CAMERA
Excellent condition. Asking $350. Call after 4:30pm 464-1221

726 Musical Instruments

BABY GRAND-Beautiful black lacquer, Young Chang. Moving must sell $5,000. 626-5606

BABY GRAND Piano - 5 ft, $1800. Lowrey organ, model M-150 Pageant, $850. 838-7749

BABY GRAND PIANO
Very dark wood. With bench, moving, tuning, and warranty, $1,900. Other pianos from $395. Michigan Piano Company 548-2200

BALDWIN ACROSONIC piano with bench, mahogany, excellent condition, $1,050. 626-9607

BALDWIN Hamilton Studio Piano, walnut, excellent condition and tone. $2300. 540-9839

BALDWIN PIANO, Model L, 6 ft. 3 in. grand. Excellent condition with bench & pad. $10,000. 420-3567

BALDWIN PIANOS
5 to choose. All include bench, tuning, and delivery. Open 7 days. Michigan Piano Company 548-2200

B FLAT TRUMPET - Silver Bach Stradivarus. Excellent playing shape. Case & mute. $350. 553-2739

FLUTE - (Gemeinhardt), excellent condition, 6 yrs old, adult owner, music books $175/best. 420-3576

GEMEINHARDT flute, 3SHB, open hole, Silver head and B foot, 3 years old. $375. 349-2561

GEMEINHARDT FLUTE: Excellent condition! $350. Includes case. Used 1 yr. After 6pm. 751-8314

GUITAR - OVATION Viper III, solid body with hard shell. Excellent, $300. 489-7117

KEYBOARD - AKAI AX-60, Excellent, $450. 489-7117

KING TROMBONE - Nice condition, must sell! $400. 473-2586

KOHLER/CAMPBELL upright piano, excellent condition, medium brown finish, $995. 644-3872

LESTER MAHOGANY Baby Grand for sale. Ivory keys, bench included. $1200 or best offer. 476-7051

LOWREY Organ Console. $250/best offer. 934-6229

LOWREY organ, $795, like new. Singer sewing machine, $595. Portable Welder, gas, $1200. 421-3983

PIANO, original Chickering console, traditional dark finish, padded bench. 641-7090

PIANOS WANTED
We buy Spinets, Consoles & Grands. Call, ask for Mr. Howard 427-0040

SAXAPHONE: Bundy Marching Alto Excellent condition. Leave message, 853-2397

SAXAPHONES: YAMAHA Alto student model, Conn tenor & Beusscher alto, all excellent 879-6506

SILVER TENOR SAX, German made, great shape. $600 or best offer. 435-8568

STOREY & CLARK upright piano, fruitwood, 4 yrs. old, excellent condition, $1500. 332-1538

VIOLIN FULL size. Great for beginner. Excellent condition. Call leave message. 549-3535

WE BUY...
HAMMOND ORGANS
Wanted: B-3, C-3, A-100 & others. Call, ask for Mr. Howard 427-0040

727 Video Games Tapes & Movies

NINTENDO - Complete, plus 5 games. $130. 981-5352

SAGA MASTER System, 14 games, $250 or best offer. Atari, 2 bases and 50 games, $25. 538-1800 or after 5pm 537-1462

730 Sporting Goods Exercise Equipment

AERGOMETER EXERCISE BIKE, computerized, brand new, never used. $150. 344-6812

BODYSMITH WORKOUT STATION With manual. Brand new. Set up, but never used. Alpine tracker & stairmaster. Dumbells included. Best offer. 932-2109

BORON graphite irons, custom full set. $275. Jumbo Boron graphite driver, $85. All new. 459-2469

BUY & SELL
Experienced golf clubs. Mens & Ladies. 661-3392

COMPUTERIZED EXERCISE BIKE Excellent condition, warranty. $1000. 685-0652

DP-TRAK 20 exercise/weight system. New. $145. 473-8575

EXERCISE SITUP machine, rower, stepmaster, etc. $500 or best offer. 474-0873

FIREARMS
BELOW RETAIL
Glock 17. $440 while they last. 661-2877

POOL TABLES
All slate, antique, ultra modern, bar size. Floor model demo's. 399-7255 Eves:855-1314

SAVAGE MODEL 1899, Rare early model, lever action 303 caliber, 20" octagon barrel, restored, sling/case. $400/best. Days: 255-2582

STEEL WEIGHT, 260 lbs., pull down machine, bench, accessories, $175. 522-8446

VIC TANNY - Lifetime membership. $349. Renewal $20. per year. No restrictions. 261-7717 525-2218

WALTER HAGEN Irons and woods. Collector's items. $395. Days 782-2615 or eves. 782-4103

735 Wanted To Buy

BASEBALL, football, hockey, basketball cards. Any sports memorabilia. Topp cards. Will travel. 477-2580

CASH PAID
for copper, brass, aluminum 338-6320

DATING SERVICE membership wanted at discount. 746-9277

OLD FISHING lures & tackle. Rods, reels, etc. Call Dave 453-9454

WANTED - from Disney Land Swarovski crystal Disney Dumbo. 277-9057

WANTED:
GBC Binder machine, good condition. Call 464-9700

WANTED: Rifle or Shotgun, small outboard motor, tools, broken VCR. Call, 421-4930

736 Absolutely Free Runs Mondays Only

ABOUT 1 yard gravel. You haul 358-2410

All items offered in this "Absolutely Free" column must be exactly that, "FREE" to those responding. This newspaper makes no charge for these listings, but restricts use to residential. Observer & Eccentric Newspapers accepts no responsibility for actions between individual regarding "Absolutely free" ads, (Non-commercial accounts only). Sorry - no free pets.

Please cooperate by placing your "Absolutely Free" ad not later than 5PM Thursday for next Mondays publication.

DRY - KENMORE electric, avacado works fine. 476-6371

CHEST FREEZER - Sears, 15 cubic ft., good running condition. You move. 421-2125

FREE FIREWOOD, you haul away. Westland 728-1232

INDOOR FICUS, 8ft. You must supply pot. 851-4643

POOL - 12 ft X 36" Depth, you take down. Everything in good condition 646-5890

RABBITS - 1 Mini Lop, 1 Lop. Cages included. 981-1423

TAPPAN self-cleaning range, brown, electric. Good condition. Livonia. 462-4244

WINDOWS - Leaded glass, storms & single pane. Pontiac. 332-2191

738 Household Pets

ADORABLE KITTENS for adoption. Long & short hair. Health exam, vacinated, wormed, flee bath. Call between 9am-7pm. 476-9890

AMERICAN ESKIMO, shots, spayed. $200/negotiable. 487-9113 476-9091

ANNOUNCING
99¢ Tropical Fish Sale
Paradise Bay Aquatics
8497 N. Wayne Rd., Westland
Located at Holiday Plaza
422-4744

BASSET HOUND, 1½ yrs., female, spayed, tri-color, good family dog. $250. 726-0196

BEAGLE PUPPIES, black, white & brown. All females, $75 each. 582-3717

BEAGLE PUPS: 6 weeks, shots, wormed, guaranteed, $75. Also running dogs. 782-5127

BEAUTIFUL Morris Cat, male, neutered, declawed, all shots, litter box trained, 2 yrs. old. 855-4136

BICHON FRISE dog - male, akc, papers, good with children or good pet for senior. 399-3826

BOA CONSTRICTOR - "David Boa" needs a home. Beautiful hand raised, healthy, good breeder, 6½ ft., $300. 644-5418

BOSTON BULL TERRIER - 10 weeks old. Personality plus. $150. 464-7158

BOXER/LAB, 4 months, all shots good with children. Best offer. 478-7824

CFA Himalayan & Persian kittens with shots. Cuddable Cattery 754-8007

CHAMPION Miniature Schnauzer, AKC, for stud service. Friendly, obedient, loves children. 334-4688

CHIHUAHUA PUP: AKC, shots. To good home only! Call, 476-7790 or after 6pm, 356-5470

COCK-A-POO, female spayed, 9 years old, needs good home. Call 522-9038

COCKAPOO pups, 8 wks., shots, 2 males, adorable! 525-7717

COCKER SPANIEL - AKC, champion bloodline, red & buff, ready to go 9/25! 326-1081

COCKER SPANIELS, AKC, 6 wks old, variety of colors, beautiful puppies. Champion bloodline. 937-0263

DACHSHUND puppies, miniature, smooth, classy & cute, home raised, great with kids, $250. 453-1215

DACHSHUNDS HOME RAISED
Puppies, AKC, All varieties. Champion stud service. Terms. Bob Albrecht, 471-7191

DACHSHUNDS to a good home. 1 male, 1 female, 5 years old, AKC. 981-2482

ENGLISH SPRINGER Spaniel, AKC. Dam imported, Sire son of Grand Champion. Both parents excellent hunters as well as great family pets. Call 313-684-8881

FOX TERRIER, Beagle Mix - 8 yr old female, great with kids, spaded w/ all shots. To good home. 535-3824

FULL BRED Husky - Less than 2 yr. old female, spaded. Must sell, best offer. Call after 5pm. 425-0055

GERMAN SHEPHERD Puppies. AKC, sables & black/tans. Excellent temperment, home raised. 313-728-1892 or 517-223-9883

GERMAN SHORT Hair Pointer pups, AKC, 1st shots, $300. 881-8183 882-1234

GOLDEN RETRIEVER Puppies - 8 males, vet checked. Call 535-6929

738 Household Pets

GOLDEN RETRIEVER PUPPIES AKC, shots, champion blood lines, $300 males; $350 females. 569-3652

GOLDEN RETRIEVER, AKC, female, 3 months old, $275. 326-8695

GOLDEN RETRIEVER - Needs good home, male, 10 mo., vaccinated. Call afternoons & eyes: 288-3657

GOLDEN RETRIEVER PUP: AKC, shots, male, good family pet. Extras! $150. Call. 255-1322

GOLDEN RETRIEVER puppies, AKC, 1st shots, wormed. Very reasonable. Eves:627-4279

GOLDEN Retriever - Beautiful male, 2 yrs. old. To good home 459-1184

HIMALAYAN KITTENS, 5 mo. old, $150, CFA, 1 male, 1 female, shots. Waterford. Leave message674-2460

JACK RUSSELL Terrier pups, adorable tri-color, 7 weeks. 338-4113

KITTENS - need loving home, shots and wormed. Call before 5pm. 347-3521

KITTENS - 3 tabbys & 1 solid black, 7 wks. old. Healthy. To good home. Beverly Hills area 647-6361

KITTENS - 6 wks. old, all shots, litter box trained, assorted colors. 855-4136

LAB PUPS, AKC/UKC. Shots, wormed, dewclawed, meet both parents, $195/$175. 356-8195

LAB PUPS - exceptional, AKC. Parents obedience & confirmation champions. Great pet. Show or hunting. Black & yellow. 540-4498

MALE or FEMALE cat, all shots, to a good home, neutered & speyed. Very friendly. Please call. 473-5528

MINIATURE SCHNAUZER Puppies, AKC, 10 weeks, ears cropped, shots & wormed. 517-546-5933

MINIATURE SCHNAUZERS-AKC, 11 weeks old, shots. Home raised. $275 & $300. 537-0597

OLD ENGLISH SHEEPDOG Pups, adorable, AKC, OFA, champion lines, pet & show. 352-0092

POMARIAN - 7½ months, female, red, $175. Call after 5pm (313) 363-0794

SIAMESE KITTENS - male 435-0104

SIAMESE KITTENS: Adorable, Sealpoints, 7 weeks. Call, 398-3458

POODLE, black miniature pups, all shots, vet checked, health & temperament guaranteed. AKC, champion stock, 18/yrs experience. Days 453-9468 Eves. 675-7892

PUPPY - 10 mo. old spaniel mix. All shots. Good personality. Male, neutered. 855-4136

SHIH-TZU, AKC, male puppy, buff ball, 9 wks., black with white, $250. 693-3096

SIAMESE Applehead kittens, Sealpoints & Lynx. Very special. $150. Evenings and weekends. 853-6120

SIAMESE KITTENS Male bluepoint, male lynxpoint, 10 weeks, $100. Female sealpoint, 11 mos & male lynxpoint 1 yr, $50. All affectionate blue-eyed beauties. 937-3527

TO GOOD HOME Akita dog, 4½ years, female, spade, good with children and other pets. For further information call, 522-6831

VIETNAMESE pot-bellied pigs, registered, price negotiable. 8 wks. Males/females. 517-548-2883

WHEATON TERRIER, male, neutered, all shots, 2 years old, great family dog. Call 477-7422

YELLOW LABS - AKC for sale to good homes. 9 weeks old, shots. $200. Call evenings 852-6199

YORKIE PUPS, AKC, excellent health, loving temperament, home raised, guaranteed. 563-4426

740 Pet Services

AKC STUD SERVICE - Fee or pick of litter. Lhasa Apso, Yorkie, Cocker. Champion pedigree provided. Also Yorkie puppies. 563-4426

744 Horses, Livestock Equipment

A 5 YEAR OLD Thoroughbred Mare. Dark bay, hunter/jumper, $3,000. 731-0087

BARN FOR RENT, 3 box stalls, electric & water, 3 corrals, $450/mo. Rochester Hills area. 651-8679

HORSE STALL for rent, 12 & Orchard Lake Area. $60 per month. Call 851-4159

800 Rec. Vehicles

SCOTTY 1983, 16½ ft. light weight, mint, neutural colors, $3800. Towing vehicle available. 399-9219

WINNEBAGO 1983 - 19 ft, low miles, runs well, front wheel drive, $5900/best. 851-9799

KAWASAKI 1985, 300 Bayou with snowplow & 1986 Polaris Trail Boss 250. Excellent condition. $3000 for pair, will seperate. 459-3695

ODESSEY 1984
350cc, off road vehicle, runs great, lots of fun, $1500. 595-1022

806 Boats & Motors

AQUA Cycle-aluminum paddle boat w/canopy top, padded seat. Hardly used. Like new. $695. 363-5211

BASS Boat 1978 - 17ft, 90 hp Mercury, depth finder, stored inside, best offer. 363-1758

CATALINA, 1980 - 25 ft., Swing Keel for sale, depth & knot meters, BHF, sleeps 4-6, excellent condition. $12,500 or best offer. 522-6265

CENTURY 17 ft. bow rider, V-hull, 105 hp Chrysler with trailer, engine recently rebuilt, $2100 or best offer. 669-4545

EVINRUDE, 40 HP motor, 1973. Excellent condition, all controls, gas tanks, $850. 981-2215

FIBERGLASS Crestliner 1976, 15 ft., 40 hp. Evenrude, trailer, $1,150 729-6603

FOUR WINNS, 1981, 15 ft. bowrider with trailer, 45 HP Merc. Must sell. 689-7032

SCORPION SAIL boat w/aluminum trailer. $400 or best offer. Days 476-9870 Eves. 453-8167

SLEEKCRAFT Sportster, 18 ft. Blue-printed, 460 dual quad, tunnel ram, Berkley jets drive, trailer, like new, $8,500. or trade. 565-9822 or 277-8819

SUPRA, 1986 - Inboard, 20 ft. Marada, 100 hrs. Always stored inside. Perfect condition, $9,000. 656-3853

TANZER 22ft., maize & blue, radio, reupholstered, new head, oak table, 10hp outboard, excellent dockage Lake St. Claire. $5000. 752-7212

WELLCRAFT 1989 Portofino- loaded, 43 ft., all electronic instruments, custom dash, low hrs., well maintained. Mr. Smith, days: 538-8878

WOLVERINE - 16ft, boat with trailer & 40hp Johnson, $600. Trailer for snowmobile. $75. 557-6511

YAMAHA, 1991 650VXR Waverunner. Excellent condition, must sell, $3800. call after 6pm. 698-4620

15ft JOHN BOAT and trailer, 9.8 Mercury motor & gas tank, live well, depth finder, Minnkota trolling motor, cover, running lights, carpeted with pedestal seats. $2300 or best offer. Before 9pm288-0342

WELLCRAFT 1983 200 Elite, 228 Mercruise, 138 hours, excellent condition, tandem axle trailer. $9800 or best. 458-9148

808 Vehicle & Boat Storage

AAA STORAGE
Boats, Trailers, Trucks
Outdoor, well-lighted, secured. Electricity available. 5 acres. Jeffries & Telegraph area. 538-7771

ALL BOATS & RVS
$12/Month - Lighted
Fenced & Secured
348-2592

ATTENTION BOATERS
We will shrink wrap your boat at your location. Reasonable prices. Call now 459-4404

BOAT STORAGE
$350 for season. Inside secure building. Detroit at Belle Isle. Cars tool Only $36. per month. 567-4655

INSIDE, SECURE, Heated. I-75 & 12 Mile area. Competitive rates, monthly. Call Dobson/Mayflower. 399-1900

INSIDE STORAGE
Boats - Cars - RV's
Dry/Secure. $30 mo. car space. 753-9822

K & M MARINE
Inside winter storage. Winterization for Mercury Merc Cruisers. Pick up available. 14990 Telegraph Road. 533-9800

812 Motorcycles Mini-Bikes

HARLEY 1971 FXS - Rebuilt motor & transmission, lots of chrome, $3,500 or best offer. 721-0493

SUZUKI 1982 GS 650, mint, 1 owner, 8,800 miles. New back tire and battery. $1250 or best 338-3151

WANTED To Buy: Triumph Trident or B.S.A. Lightning motorcycle. 422-8508

YAMAHA, Quad, 225S, stored 4 years, new condition. Best offer over $1400. 261-0447

YAMAHA, 1978, XS1100 - Full dressed, excellent condition, extras. $2,000/best offer. 421-0859

YAMAHA-1982 650 Maxim, excellent condition, low miles. Must sell. $900/best. 477-3252

CLASSIFIED ADS GET RESULTS

813 Motorcycle Parts & Service

HARLEY DAVIS 1974 Sportster, new custom paint, all new chrome, low miles. $2200. 565-4169

814 Campers, Trailers & Motorhomes

CAMPGROUND MEMBERSHIP, all season, Coast to Coast nationwide & Grass Lake. 449-2380

HONEY MOTOR HOME, 1984, 24 ft., low mileage, very clean, well maintained. Many extras. Reduced for quick sale, $14,750 or reasonable offer. 453-6965

KING OF THE ROAD, 1987- 30 ft., used 1 yr., like new, fully equipped. $13,500. (313) 722-7816

SHADOW CRIUSER 1989 - 9½ ft. Pickup Camper. Like new, lots of extras, $6,500. 937-3862

SIERRA, 1989, TRAVEL Trailer - 30 ft., by Cobra. Loaded, front kitchen, sleeps 6. $9,900. 459-9073

SLIDE ON CAMPER, 8ft, sleeps 4, self contained, lightweight, $800. 421-4445

TENT TRAILER, Starcraft, sleeps 6, stove, sink, heater, ice box, spare tire, $1800. 553-7854

TIOGA 1986, 26' Class C Motorhome, low mileage, excellent condition. Loaded & ready to go. Call Mon.-Fri. 9-5 455-0922 After 6PM 455-4947

UTOPIA, 1970, 21' travel trailer, stove, refrigerator, new toilet, sleeps 4, $1,000/best. 261-6603

5½ X 13 with 12" side, heavy duty with ramp, excellent condition, $625/best. 537-5877

816 Auto & Truck Parts & Service

FACTORY WHEELS & TIRES
GM, Ford, Chrysler & Jeep. Also radials. 864-9160 or 864-2340

FORD 1972 LTD parts car. Excellent 400CID engine, C-6 trans., good tires, air. Runs. $250 firm. 356-4223

LEER CROWN CAP - white, for 8ft bed, fits Ford, GM or Chrysler. New $400. 531-5259

SEMI FLATBED SUPPLIES - steel tarps chains, binders, straps, winches, carry all box, coil protectors, $600. 699-1539

TRUCK CAP, white 7 ft. fiberglass, for S-10 pickup, excellent condition, $300. 261-3598

BARRACUDA 1965 - All or parts. 721-5724

CAMARO 1984 Z28 body parts. Passengers door, all ground effects, heated hatch, iroc hood. 453-2084

CITATION, 1981 - New windshield, water pump, all new belts, good tires. Call after 5pm: 326-5904

CJ7 hardtop & doors, $800 643-9086

DATSUN 280 ZX parts, many differant, reasonably priced. 774-2242

USED TIRES
Large quantity. Must be sold
Tire prices range from $10-$30
MARCH TIRE-GOODYEAR
35235 W. Warren, Westland
721-1810

WIRE WHEELS-Five 15 inch Dunlop, complete. Fit Triumph etc. $400/offer. After 6pm. 835-7933

820 Autos Wanted

ABSOLUTELY
HIGHEST DOLLAR PAID FOR QUALITY AUTOMOBILES
We sell with confidence, we buy with integrity. Please call Jeff Benson: 562-7011

WANTED
AUTOS & TRUCKS
BILL BROWN
-USED CARS-
35000 Plymouth Rd., Livonia
522-0030

WANTED: Car, small inexpensive for basic transportation. 255-4232

821 Junk Cars Wanted

ALL AUTOS & TRUCKS
Junk, wrecked, running. Top Dollar
E & M Auto Parts
474-4425

WANTED DEAD OR ALIVE
Autos and Trucks. 24 hour towing
Up to $5000. LARRY'S TOWING
335-7480 335-7487

822 Trucks For Sale

CHEVY, 1987, ST, automatic, power steering & brakes, slide window, like new. 20700 Ann Arbor Trail, Dearborn Hts.

BLAZER, 1977, lots of rust, but runs great. $600 firm. 535-4850

CHEVROLET, 1986, 1 ton high cube van. New engine; needs body work. $2,700. 285-4790

CHEVY PICK-UP 1989 8' Bed, automatic, air, V8, a steal at $8995. GORDON CHEVROLET 458-5250

CHEVY, 1972, PICK UP - C20, camper special, 350 automatic, very dependable, many new parts. Good work truck. $550/best. 425-3872

CHEVY 1978 ½ ton pick up, 6 cylinder, customized in and out, many new features, beautiful condition, owner, $4,300. Days, 326-6220 Eves 661-0798

CHEVY 1988 S-10 pick up, metallic green, 42,000 miles, V-6, clean, $5,200 427-2994

CHEVY 1990 Dually 15,000 miles, black, Silverado 454 engine, $14,000 or best offer 624-8776

CHEVY 1990 pickup, automatic, AM/FM, sliding rear window, 19,000 miles, $9950/best. 661-5200

CHEVY, 1990½, Sport truck, Black, loaded, 10,000 miles. Some extras. $13,200 459-9725

CHEVY 1991 S10 Pickup, low mileage, excellent condition. 533-4400 or 534-7210

DODGE 1990 DAKOTA Pickup, sharp $6695
FOX HILLS
Chrysler-Plymouth
455-8740 961-3171

FORD F150, 1989 Lariat - Low miles, excellent condition, must sell, asking $8200. After 5pm 425-4447

FORD 1978 F150 pick up with cap. Good condition! $995. ROB'S 538-8547

FORD 1981 - ½ ton. Looks and runs super! Big 6, 30 mpg., $1,479. TYME AUTO 455-5566

FORD 1983 F150 Pickup, manual, 4 wheel drive, 20,000 miles on new engine, Warren winch on front, stereo. Trailer hitch, new U-joints & front drive shaft, liner & tool box $3800. Good condition. 326-2244

FORD 1984 F150, with power-lift gate, extended roof, runs excellent. Needs work. Best offer. Call 522-2385

FORD 1985 Roll back wrecker. Jerr-Dan, $7995.
Jack Demmer Ford
721-6560

FORD 1984 F150 - V8, automatic, air, stereo, fiberglass cap, dual tanks, running boards. Looks & runs great. Only $2995.
Jack Demmer Ford
AFFORDABLE USED CARS
721-5020

FORD, 1986, F-150, XL, fully loaded. $5500 or best offer. 427-3928

FORD 1986 F150, very good condition, 6 cylinder, automatic, very reliable, $3,450. 624-1971

FORD 1986 150 Pickup, 6 cylinder, automatic, low mileage, $3800. 477-6563

FORD, 1987, pickup, 150 custom, 4 speed, power steering/brakes, cap, 38,000 miles. $6800. 726-6869

FORD, 1987, RANGER XLT - Pick Up, V6, automatic, bedliner, excellent condition. $4,700 or best offer. 538-9015

FORD, 1988, F-250, 3/4 ton, 6 cylinder, 48,000 miles, runs great. $5500. Mitch. 255-4200

FORD-1989 RANGER XLT, V6, Super Cab, 26,000 miles, clean, loaded. $8300. Eves. 397-8736

FORD 1989 Ranger XLT super cab, V-6, air, 5 speed, excellent condition. $7500. 464-0902

FORD 1990 Diesel stake, $13,590. FORD 1990 Super duty dump, $16,590.
Jack Demmer Ford
721-6560

FORD 1990 Ranger XLT, many extras to offer, $6995. Anxious to sell. 730-0219

GMC JIMMY 1987 4X4, Full size, V8, silverado, only $8995. GORDON CHEVROLET 458-5250

GMC-1991 Sonoma, Astro cap, V6, air, rally wheels, amfm stereo, $8,900. 661-5478

MAZDA 1990 B26i, cab plus, automatic, air, am/fm cassette, $9000 or best After 6pm, 586-8070

RAMCHARGER 1985, 4x4, loaded, low miles $6500. After 5pm, 525-5734

RANGER 1983 V6, automatic, 90,000 plus miles, 6ft. bed with cap, $850 981-8713

RANGER 1987 SuperCab XLT - V6, 5 speed, air, stereo cassette, tilt, cruise, sliding glass, tu-tone, sharp, Only $4995.
Jack Demmer Ford
AFFORDABLE USED CARS
721-5020

RANGER, 1986, 4 cylinder, 5 speed, chrome wheels, white letters. Cap, liner, no rust. $3700. 591-1078

RANGER 1990 XLT, 5 speed, 2.9 Liter, V6, $7,500 or best. Ask for Brian 495-0694

S-10 PICK UP 1991 7000 miles, custom stripes, hurry $5995 GORDON CHEVROLET 458-5250

TOYOTA 1985 4x4 short-bed pickup, new clutch/battery/brakes. $3600 or best offer 737-7243

TOYOTA 1989 pick-up, short bed, air, excellent condition. $6400/best offer 455-1654

823 Vans

AEROSTAR 1986 XL - automatic, air, 49,800 miles, excellent condition, $4695. 682-0464

AEROSTAR, 1986 XLT, loaded, 7 passenger, very good condition, non smoker, newer transmission & brakes, 94,000 miles, $4300. 464-1582

AEROSTAR 1986 XLT Loaded, very good condition, 64,000 mi. $5,700. 537-5684

AEROSTAR, 1986 XL Power steering/brakes, rear air, seats 7, electronic cluster gages. 71,000 miles clean. $5300. 669-0751

AEROSTAR, 1987, XLT Loaded, good condition, $5200 459-8469

AEROSTAR, 1988 - 7 passenger trailer package, loaded, excellent condition, $7,175. Wixom 313-960-1596

AEROSTAR 1990 XLT, many options, good condition, $12,500/best. After 4pm. 728-7891

AEROSTAR 1991 7 Passenger, automatic, air, loaded, from only $11,991
Jack Demmer Ford
721-6560

ASTRO LT 1991 Front and rear air full power 1900 miles, only $16,995 GORDON CHEVROLET 458-5250

CARAVAN 1987 LE, mint condition, fully loaded, white/burgundy 75,000 mi. $5800 firm. 421-8844

CARAVAN 1987 SE, 7 passenger, air, automatic, well maintained-excellent condition. Original Owner Asking $5,000. After 5pm 453-4275

CHEVY BEAUVILLE VAN 1986 Low miles, loaded with all the toys! hurry, $5995 GORDON CHEVROLET 458-5250

Even people with no time to shop can shop classified. When you can't get out of the house, pick up the phone and check the many great buys in the Observer & Eccentric clasified section.

Observer & Eccentric
CLASSIFIED ADVERTISING
644-1070 Oakland County 591-0900 Wayne County 852-3222 Rochester/Rochester Hills
DEADLINES: 5 P.M. TUESDAY FOR THURSDAY EDITION /5 P.M. FRIDAY FOR MONDAY EDITION

AUTOMOTIVE

823 Vans

ASTRO, 1989, CL, Heavy Duty tow package, loaded. Great shape, $10,000. 464-8384

CARAVAN 1988 LE- 5 passenger, loaded, excellent condition. $8250. 646-8911

CHEVY G-20, 1985 3/4 ton conversion window van. Like new. 14,950 miles, 5.0 liter V8 engine, automatic. Stored winters. Navy & tan. Tinted glass, power door locks, front & rear air & heat, cruise control. Customizing includes: 4 captains chairs plus rear seat that folds into bed, radio & tape deck, radar detector, game table & much more! One of a kind. $10,900. 932-0314

CHEVY VAN CONVERSION 1990 Hi-top, color TV, 8000 miles, super sharp, $14,995 GORDON CHEVROLET 458-5250

CHEVY 1984 Beauville, travel bed, good tires, extra clean, must see, $4195. Call after 4pm. 375-9585

CHEVY 1987 1/2 ton V6 cargo van, power brakes & steering, air, 70,000 miles, $5800. After 5PM. 756-0099

CHEVY, 1988, C10 - ¼ ton, heavy-duty, 350 engine, air, automatic. Excellent, $9,000 or best. 425-1378

DODGE CARAVAN 1985 SE - automatic, air. $3975 TOWN & COUNTRY DODGE Grand River/Orchard Lake Rd. 474-6668

DODGE VAN, 1988 250 Ram Conversion - Fully equipped, like new, 16,000 mi. $11,200. 326-3918 326-4303

DODGE VISTA 1986 - 4x4, 5 speed, 7 passenger mini-van. $4986 TOWN & COUNTRY DODGE Grand River/Orchard Lake Rd. 474-6668

DODGE 1986 Caravan, Special Edition, air, am-fm, excellent condition, $4400 or best offer 645-1585

DODGE 1988 GRAND CARAVAN SE - $8750 or less. TOWN & COUNTRY DODGE Grand River/Orchard Lake Rd. 474-6668

DODGE 1990 B-250 Ram Van - 8 passenger, loaded, dual air. $15,999 or less. TOWN & COUNTRY DODGE Grand River/Orchard Lake Rd. 474-6668

DODGE 1990 RAM, 150 conversion, 18,000 miles. $11,900. 537-3527

FORD CLUB WAGON 1988 Equipped for handicapped. Rear lift, hand controls, designed to be driven from chair or seat. Electric wheel chair included. 40,000 miles and LOADED! $13,000. Call 641-8731 or 864-3960

FORD 1979 Econoline Conversion Van, 8 cylinder, air, rusty but trusty. $500. 591-9268

FORD 1984 Work Truck, high mileage, needs minor repair, runs. $500. 595-7757

FORD 1985 Club Wagon XLT, 77,000 miles, very good condition, $4,000. 347-8876

FORD 1985 Conversion van, clean runs great. $4,500 or best offer. After 6pm. 455-0378

FORD 1987 cargo van, 150, air, am-fm, good condition, 75,000 mi, well maintained, best offer. 522-2385

FORD, 1990, CLUBWAGON - 23K mi., loaded, like new. 100K warranty, $14,750/best. 682-2030

FORD 1990-1989 CLUB WAGONS - Low miles, 4 to choose from, $8995. Jack Demmer Ford 721-6560

FORD 1991-1990 E350 15 Passenger, dual air, loaded, low miles, from $14,990. Jack Demmer Ford 721-6560

GMC 1986 mini van, V6, Rally wheels, am-fm, new brakes, muffler, tires, high mileage. $2500. 451-0810

823 Vans

FORD 1990 ECONO 150, Eclipse conversion, two tone gray, towing package, rear heating & cooling, TV hookup, still under warranty, 8,800 mi., $18,000. 565-7037

GMC 1987 SAFARI SLE - All power, excellent condition, 8 passenger, Must sell! $6,700. 455-9576

GMC, 1988 Safari Utility Van. Reinforced interior, power steering, brakes, air, am/fm, good for hauling, dents, $6,000/best. 642-0640

GMC 1989 SAFARI, SLE, fully loaded, excellent condition, low miles, $12,300. 535-5064 or 591-9134

GRAND VOYAGER - CARAVANS 1990 - 6 cyl., 7 passenger, full power, 5 to choose. From $11,995. Livonia Chrysler-Plymouth 525-7604

LUMINA, 1990, APV CL - 5,500 mi., loaded + tinted glass & aluminum wheels, seats 5, $12,000. 652-8048

LUMINA 1990 APV low miles, loaded, hurry $12,995 GORDON CHEVROLET 458-5250

MARK III 1971 45,000 miles, $6995. Jack Demmer Ford 721-6560

PLYMOUTH VOYAGER 1986 LE - automatic, air. $4488 TOWN & COUNTRY DODGE Grand River/Orchard Lake Rd. 474-6668

PLYMOUTH 1987 VOYAGER SE - 7 passenger, automatic, air. 5,100 miles. $8995 HUNTINGTON FORD Used Cars 852-0400

PLYMOUTH 1987 VOYAGER LE - automatic, air, luxury package. $8995 FOX HILLS Chrysler-Plymouth 455-8740 961-3171

PLYMOUTH 1988 GRAND VOYAGER SE - $9750 or less. TOWN & COUNTRY DODGE Grand River/Orchard Lake Rd. 474-6668

PLYMOUTH 1991 GRAND VOYAGER SE - power windows & locks. Only $14,995. FOX HILLS Chrysler-Plymouth 455-8740 961-3171

PONTIAC 1991 TRANSPORT SE - 7 passenger, aluminum wheels, SHARP! $15,550 SHELTON PONTIAC 651-5500

VOYAGER 1984 SE - 7 passenger, air, AM/FM, good running condition, 77,000 miles, original owner. $2400/best. 258-4953

VOYAGER 1985, good condition, air, tilt wheel, automatic, $2,800. 937-8851

VOYAGER 1986 LE- Excellent condition, burgundy, runs great, loaded, $5500. 454-4074

VOYAGER 1987, 67,000 miles, loaded, $6500 or best offer. Call after 6pm. 879-0470

VOYAGER 1989 LE - loaded, power windows/locks, $11,500. 953-0318

VOYAGER-1989 V6, air, power locks, cruise, 31,000 miles, good condition. $10,000. 453-8735

824 Jeeps & Other 4-Wheel Drives

BLAZER 1989 - 4x4, loaded, air, new tires, A-1 condition, must sell! $9500. 478-5911

BRONCHO II 1988 with extended warranty. 44,000 miles. $8,700. Call after 6pm 477-5228

BRONCO II 1986, Eddie Bauer, loaded. Good condition, $6,150. Pager No. 825-1624 349-7185

BRONCO II, 1990, XLT. Automatic, loaded, extras. $11,900/best. After 4pm. 255-5979

824 Jeeps & Other 4-Wheel Drives

BRONCO II 1989 XLT automatic, air, power windows, 1 owner, $9995. Hines Park Lincoln-Mercury 453-2424 ext.201

BRONCOS -- 4x4's

1990 Bronco Eddie Bauer V8, automatic, air, loaded! $23,000 miles

1989 Bronco XLT V6, automatic, air, loaded, 2 available.

1988 Bronco II XLT V6, 5 speed, air, loaded! Blue on blue.

1987 Bronco Eddie Bauer V8, automatic, air, loaded, forest green/tan.

1987 Ford F150 SuperCab 4x4 XLT, V8, auto., air, loaded, 46,000 miles.

1986 Bronco II V6, automatic, air, every option!

HUNTINGTON FORD 852-0400 2890 S. Rochester Rd., Rochester Just North of M-59

BRONCO 1985, 4 wheel drive, 351 V8, trailering package, $8300. 788-9625

CHEROKEE 1987, LTD, 4 door, loaded, dark gray, 45,000 miles, alarm, hitch, new Michelins, immaculate. $12,400 or best. 682-5411

CHEROKEE, 1988, Laredo - 6 cylinder, 4X4, 4 door, many extras! 69,000 mi. $10,900. Call after 6pm only: 661-0144

CHEROKEE 1989 LTD - fully loaded, 28,000 miles, 4 door, sunroof, asking $15,000. 443-2712

DAKOTA 1987 SE - Black, V6, air, automatic, cruise, very good condition, $5,100/best. 697-6165

EAGLE, 1985 Wagon LE. 4.2 Liter, leather interior, air, automatic, tilt, cruise, power steering/brakes/windows/seats, am-fm cassette, more. Clean, solid. $4,600. 656-1912

FORD, 1991, EXPLORER XLT - 4 door, black, loaded, custom stripes, trailer package, must sell, Mint! Best offer. 574-0485

GEO 1990 TRACKER LSI - 4x4, automatic, air, stereo-cassette, soft top. $9995 SHELTON PONTIAC 651-5500

GRAND WAGONEER, 1990 - Loaded, perfect condition, 3.5 yr. extended warranty, $15,999. 258-5256

GRAND WAGONEER, 1985 - Black with no wood on the side. Loaded, 4x4, 63,000 mi., excellent condition, 390 watt am/fm cassette car stereo. Call, leave message, ask for Jim: 647-3225

JEEP WAGONEER 1988 Excellent condition, one owner, $10,350. ART MORAN USED CARS 353-0910

JEEP 1985 Laredo, automatic, 2 tops, good condition, white & gold. $4000/best. After 6pm. 642-8214

JEEP 1987 COMANCHE Pickup - 4 cyl., 4 speed, red. $2495 HUNTINGTON FORD Used Cars 852-0400

JEEP, 1989 WRANGLER. Hard & soft tops, 6 cylinder, removable stereo, 25,000 miles. Days: 851-1444 Eves.: 851-5499

JEEP 1990 Cherokee Ltd, navy and tan leather, loaded, new tires, warranty. $16,200. 645-0625

JEEP 1990 Wrangler, soft top with bikini, car cover, low mi, excellent condition. $9,700 or best. 477-9720

JEEP-1991 LIMITED, Brand new, never licensed. White with gray leather interior, 75 miles. Flawless. Why pay thousands more! $22,500. Private party. Phil, 624-6910

RANGER 1985 4x4 XLT - New; tires, front suspension, & paint. Rebuilt engine, $4500/best 459-2827

SUZUKI, 1987, SAMARI - 5 speed, 4x4, teal, alarm, phone, stereo. Sharp! $5,200/best. 347-0982

TOYOTA 1986 4x4 Pickup - #2060. Black, air, tilt, power locks, cassette, reduced! $6950 MEL FARR TOYOTA 333-3300

TOYOTA 1986 4x4 Pickup - #2060. Black, air, tilt, power locks, cassette, reduced! $6950 MEL FARR TOYOTA 333-3300

TOYOTA 1987½, 4-Runner SR5, 5 speed, air, 4 wheel drive, stereo cassette, immaculate. $10,950. 885-6900

WAGONEER 1983 -. Automatic. Looks and runs great! $1,550. TYME AUTO 455-5566

825 Sports & Imported Cars

ACURA 1988 Integra LS Special, 2 door, 5 speed, loaded, 25,300 miles, white, mint, $9500. 681-8222

ACURA 1988 Integra, 37K, loaded, mint, red/black interior, appt. to test drive. $8700 or best offer. 540-3901

ACURA 1989 Legend, full power, leather, moonroof, only 23,000 miles, $17,500. Hines Park Lincoln-Mercury 453-2424 ext.201

AUDI 1981 4000E - Grandma's car. Air, sunroof, no rust, 56,000 miles, $2,900. 437-2668

AUDI 4000 QUATTRO 1987 limited edition, all extras, perfect. $7500. 647-7724

BMW 1985 325e, 2 door, 5 speed, power windows/mirrors, sunroof, great shape, $7,900. 739-7716

BMW 1990 735IL, 26,000 mi., black/gray leather, phone, loaded, extended warranty, $41,500. 433-3789

CORVETTE, 1967 Convertible, matching numbers, 327/300, automatic, red on red, tank sticker, $25,900. 421-4421

825 Sports & Imported Cars

AUDI 1985 - Excellent condition, must see. $3900. 541-1241

BMW, 1989, 325ica Convertible, mint condition, bronzette, car phone, alarm, keyless remote, seat covers, 60,000 miles, $20,900. Dave, home 442-0012work, 354-4511, ext 219

COLT, 1989. 2 Door, great condition, low mileage, 5 speed. $3,700/best. Call 647-0731

CORVETTE 1975 - Rare L82 4 speed, red, Gymkana suspension, no rust, #'s match. $6,500 725-7148

CORVETTE 1984, mint condition, extreme low mileage, Collector's Car. 932-1994

CORVETTE, 1984, 12,800 sun only miles, automatic, black, grey leather, glass top, all power. $14,500. 478-4137

CORVETTE, 1985, black/grey leather, 42,000 miles, stored winters. Automatic, excellent condition. First $11,500 takes. Days, 477-7030, Eve. 525-1805

CORVETTE 1986 - Convertible, loaded, stored winters, silver with black top, $17,500. Eves 443-2856

CORVETTE 1989, automatic, 13,000 miles, immaculate condition. Loaded. $21,000 or best. 292-3249

CORVETTE 1989 - Coupe, smoke grey metallic, removeable glass top, loaded, 15,000 miles, like new, $21,000. 661-1662

CORVETTE 1989 Red, black leather, glass top, Bose, super sharp, only $19,995 GORDON CHEVROLET 458-5250

DATSUN 1977 280Z, stored winters, no rust, 58,000 miles, Yamaha tape/4 speakers, fast & pretty. $4500/best. 761-1058

DATSUN 1978, 280Z, 120,000 miles, 2 sets of wheels & tires including 245/50. Pioneer 150 watt with pile driver, $2500/best. Leave Message. 737-0739

ELCAMINO, 1980, V6, sunroof, stick, very clean, $2500. 562-7456 or 277-8819

FIAT, 1980, Spider Convertible, automatic, 41,000 original miles, clean. Negotiable. 981-3212

FIAT, 1981 Spider Convertible, 5 speed manual, low mileage, excellent condition. Weekdays 353-2491 Weekends/Eves 420-2509

GEO 1990 PRISM GSI, automatic, $7,500. Before 6pm, 986-5356 Evenings, 489-5956

HONDA ACCORD LXI 1988 Black, 5 speed, air, showroom condition, $8995. ART MORAN USED CARS 353-0910

HONDA ACCORD 1988 LX, all power, 5 speed, Florida car, excellent condition. $7200. 353-8038

HONDA ACCORD 1989 LXI only 29,000 careful miles $12,500 Hines Park Lincoln-Mercury 453-2424 ext.201

HONDA 1981 Prelude, needs new head gasket. New muffler/shocks/4 tires & front brakes, $400. 626-6330

HONDA, 1982 Accord. Great transportation, $795. Fifteen other cars & trucks from $300 to $1,000. E & M AUTO 397-2201

HONDA 1984 ACCORD LX - Hatchback, 5 speed, cruise, AM/FM cassette, new brakes, new alternator, clean. One owner, 87,000 miles, runs great! $2,200. 583-0499

HONDA, 1985 Accord Hatchback LX. 64,000 Miles, automatic, runs good, no rust. $3400. 626-1705

HONDA, 1985, PRELUDE - Very clean, 5 speed, sunroof, am/fm cassette, new tires, $4,400. 540-0606

HONDA 1986 Accord DX, 4 door, 5 speed, air, am-fm cassette, 1 owner, 90K hwy. miles, excellent condition. $4900/best. 646-5741

HONDA 1986 CIVIC - automatic, air. Only $4445. FOX HILLS Chrysler-Plymouth 455-8740 961-3171

HONDA 1986 PRELUDE, SI, automatic, power windows, sunroof, blue, excellent condition, 64,000 miles, $7400. 464-6402

HONDA 1987 Civic. Low miles, excellent condition. $3725. 421-0847

HONDA 1988 ACCORD DX Coupe. Automatic, 36,000 mi, cassette, air, original owner, $9,000. 642-5565

HONDA, 1988, ACCORD - 57K mi., 4 door, 5 speed, cruise, air, stereo, gold. $6,700/best. 646-4452

HONDA 1988 CIVIC - #3109. Automatic, air, cruise, tilt, power package, am/fm stereo. $6950 MEL FARR TOYOTA 333-3300

HONDA 1989 ACCORD LXI - Air, loaded, low miles, mint condition. Must sell, best offer. 478-0457

HONDA 1989 Accord special addition coupe, leather interior, Bose stereo, take over monthly lease of $275 for 2 yr. balance of lease, 0 down. 649-5530 or 645-1349

HONDA 1989 Civic DX - 4 door, 5 speed, air, immaculate condition, $7750. 261-6127

HONDA, 1989 Civic Hatchback, 4 Speed, am-fm cassette, 52,000 miles, excellent. $5,800. 681-3806

HONDA 1990 ACCORD EX - 4 door, sunroof, automatic, air, alloys, power windows & door locks, cruise, cassette. $12,995 SUNSHINE ACURA Farmington Hills 471-9200

HONDA 1990 CIVIC - 4 speed manual, AM/FM, air conditioning, $7,500. 936-8812

LEXUS, 1990 ES250, excellent condition, $17,000 542-6485

MAZDA 1987 RX-T moonroof, CD, like new $8995. Hines Park Lincoln-Mercury 453-2424 ext.201

MAZDA 1987 RX7, outstanding condition, loaded, low mileage, gunmetal grey, $8,500. 788-3227

MAZDA, 1987, 323DX sport, air, am/fm cassette, sunroof, 5 speed, 64,000 miles, $3,800. 348-3539

MAZDA, 1988, 626 LX. Good condition, many options. Runs great. $6200. 373-4978

MAZDA 1989 626 LX. Loaded, take over balance of lease to Jan. 1993. 661-6339

MERCEDES BENZ 1989 300SE Perfect condition, deep gray with black leather interior. 649-9600 Days; 647-2844 Eves.

MERCEDES 1938 Gazell - low mileage, $15,000 invested. Will sell or trade for late model Caddy 565-4997

MERCEDES 1991 500SL - 5500 miles, brand new. 474-8955

MERKUR 1988 XR4Ti - automatic, air, cassette, sunroof, only 27,000 one owner miles. $6995 Hines Park Lincoln-Mercury 453-2424 ext.201

MGB 1967, solid body, needs radiator repair. $1400. 537-2079

MGB, 1980, Ltd. Edition, black/tan, 72,000 miles, excellent condition, $4,500. 451-2195

NOVA 1988 8000 actual miles, won't last at $4995 GORDON CHEVROLET 458-5250

PORSCHE 1971 Targa 911, excellent condition, stored winters, guards red, Kenwood stereo, must sell. $9200. 645-1904

PORSCHE, 1981 924 - Runs great, no rust. Air, power windows, am/fm cassette. Must sell! $5250 649-1974

PROBE, 1989, LX, blue, 34,000 miles, 5 speed, clean, $7,550. Will consider trade.562-7458 OR 277-8819

825 Sports & Imported Cars

PORSCHE, 1967, Targa 912, 63 K original miles, recent rebuild, red/black, super! 547-8419

PORSCHE 1980 924, runs, need minor repair, $5,500 or trade for late model Caddy. After 5pm 292-0165

PORSCHE-1985 911 Coupe, red with black leather, 29,000 miles. Please call after 7pm, 517-623-3183

PORSCHE 1986 944 Turbo - 33,000 miles, excellent condition, $16,900 or best offer. 645-1977

RANGE ROVER 1988 - beige, loaded, 53,000 miles, excellent condition, $21,000. Pam. Eves 737-2791

RANGE ROVER 1987 - Solent blue with grey interior, loaded, all options including phone and Sony 10-disc changer. Extra clean, all maintenance current. $15,500. 373-5729

RENAULT ALLIANCE 1984, 85,000 miles, dented, interior clean. $600. 953-0983

RENAULT FUEGO, 1983, mint condition, 39K miles. $2,000/best offer. after 5pm, 335-8623

SUBURU 1986 - GL wagon, 4 wheel drive, air, automatic, cassette stereo, 123,000 miles, $2750. 722-1640 363-7679

TOYOTA, 1987 Celica GTS. Automatic, 48,000 miles, all options, excellent condition. $6800. 626-1705

TRIUMPH 1969 TR6, red with white top, runs great. 74,000 miles. $1,975. S. Lyon, 995-3967

TRIUMPH, 1977, Spitfire, blue, Convertible, #'s match, original owner, no rust. $2000. 725-7148

VOLVO, 1981, GL WAGON - Air, automatic, leather, stereo, well maintained, excellent condition. $2,500. After 5pm: 533-8574

VOLVO, 1982, DL, Blue, 4 door, air, automatic, stereo, well maintained. $2800. 642-0923

VOLVO 1983 Stationwagon, air, automatic, luggage rack, 106,000 miles, clean, good condition, $2750. 595-0187

VOLVO 1985 760 GL Leather, sun roof, extra clean, won't last at $5995. GORDON CHEVROLET 458-5250

YUGO, 1988, very good condition, new tires, exhaust, clutch, tune-up, $1500/best. after 5pm, 546-6659

1986 MERCEDES 190E - automatic, air, sunroof, white, loaded. $12,995 SUNSHINE ACURA Farmington Hills 471-9200

852 Classic Cars

BARACUDA 1970 - 440, automatic, 3,500 stall, 456 posi. Lots more! $5,200 or best 522-0519

BUICK 1972 Electra 225 Limited, only 36,412 original owner miles! Absolutely like new, $5995. Hines Park Lincoln-Mercury 453-2424 ext.201

CORVETTE 1965, convertible 327sb, nassau blue/blue, beautifully restored engine & compartments. Very nice basecoat/clearcoat paint, SS brakes & master, new 2.5" exhaust, TRW glass leaf, many other new components, even the clock. As is condition, price is negotiable. After 9pm. 349-8613

COUGAR XR7, 1973 convertible, auto, power steering/brakes, mechanical top, original owner, 87,000 miles. $1400 or best 855-1685

MUSTANG 1965- Best offer. Call after 6pm. 454-9675

MUSTANG 1966 convertible, red, 82,000 miles, black interior & top, V-8, automatic. $7900 477-8958

MUSTANG 1967, black, automotic, 289, new brakes & shocks, runs well. $3,500 or best. 994-5499

MUSTANG 1967 hardtop, original 289-4 barrel, CA. car, many options, clean. $4900/best. 533-6197

PONTIAC, 1956. Good condition, $1500. 682-1924

1938 CHEVROLET MASTER - black, new tires, drives well. $5000. 752-7212

854 American Motors

RENAULT 1985 Encore, 4 cylinder/4 speed transmission, am-fm cassette, 89,500 miles. Very good condition! $1,200. After 4pm 531-6319

856 Buick

CENTURY WAGON 1979, newer parts, good condition, $495. 591-0387

CENTURY 1985 - automatic, air, tilt. $4463 TOWN & COUNTRY DODGE Grand River/Orchard Lake Rd. 474-6668

CENTURY 1985, loaded, defog, power locks, cruise, low mileage, excellent condition. $4500. 348-3607

CENTURY 1985 Limited, 1 owner, V6, loaded, air, tilt, power windows-seats, cruise, good condition, 81,000 mi. $2700 or best. 464-1260

CENTURY, 1985, power steering & brakes, air, AMFM, new tires & brakes, clean. $2200. 595-0361

CENTURY 1986, Limited, clean, power steering, brakes, locks, cruise, am-fm cassette/stereo. $4,150. 647-2974 or 255-3797

CENTURY 1986, 6 cylinder, 4 door, cruise, tilt, AM-FM cassette, 93,000 miles, very good condition, $3100 or best. 453-7165

CENTURY 1989 Custom, excellent condition, 1 owner, V6, air, cruise, tape, tilt wheel & seats, locks, $5900. After 6PM, 680-0429

ESTATE WAGON 1984- air, cassette, power windows/locks, sunroof, tilt & cruise. $3200. 737-2944

LA SABRE, 1989 - 4 door, low mileage, mint condition. $10,700. Call after 5pm. 535-8348

LESABRE CUSTOM 1984 Full power, low miles, $4395. Hines Park Lincoln-Mercury 453-2424 ext.201

LESABRE 1989 LTD, 4 door, excellent condition, 34,000 highway miles-fully loaded $10,495. 459-3738

PARK AVENUE 1986 Sedan. 60,000 miles, loaded. Leather, light brown, $6250. 661-6339

PARK AVENUE: 1991. Loaded! Excellent Condition. Black/Grey leather. Air bag. 698-3134

REGAL 1977, runs good. Asking $550. 533-4400 or 534-7210

REGAL 1988 - 2 door, loaded, aluminum wheels, 23,000 miles. $9490 SHELTON PONTIAC 651-5500

REGAL, 1990, Grand Sport. 23,000 Miles, Concert Sound II, loaded, immaculate, white, wife's car. $11,900/best 459-9157

REGAL 1991 Limited - 4 door, every option. $13,890 SHELTON PONTIAC 651-5500

RIVERIA 1979 - 1 lady owner, beautiful condition in & out, many new items. Owner $4,900. Days, 326-6220, Eves 661-0796

RIVIERA 1984, excellent condition, loaded, lady owner, 30,000 original miles. After 4, 477-5669

RIVIERA, 1985 - Excellent condition, loaded + alarm, 59,000 mi, $5500. Call after 5pm. 561-2673

RIVIERA 1991 - leather, top, CD, security, 5,000 miles. $18,900 firm. GM official. 453-8056

SKYHAWK 1986 LTD wagon, 58,000 mi, automatic, loaded. Excellent. $3275/best. 682-3252 or 349-0804

SKYLARK 1981 Limited Edition, good runner, clean interior, 4 door, $795 or best negotiable. 729-4219

SOMERSET 1986 - 2 door automatic, air, stereo. $3850 TOWN & COUNTRY DODGE Grand River/Orchard Lake Rd. 474-6668

858 Cadillac

BROUGHAM, 1989 - 19,500 mi., black, leather, loaded, $19,000. Like new! 350-1915

ELDORADO, 1980, new paint, clean, good condition. Asking $3,000. Call after 7:30 PM. 562-0718

ELDORADO 1985, loaded, silver platinum, excellent condition, $6300 721-2969

FLEETWOOD 1989 front wheel drive, navy with navy leather. Loaded, excellent condition, $13,900 647-7171 or 645-5190

FLEETWOOD, 1991 - Dark blue, blue leather interior, 17,000 mi., $27,000. 357-4305

SEDAN DEVILLE, 1988 - Black w/gray leather interior, 38,000 mi., $12,900. 542-1203

SEDAN DE VILLE 1978 - fully loaded. Excellent shape! $1,725 or best 537-4945

SEDAN DEVILLE 1988 - 33,000 miles, leather, loaded, black, $12,450. 661-1071

SEDAN DEVILLE, 1988 - Loaded, leather, non-smoker. $10,600 or best offer. 334-1807, 738-5660

SEDAN DEVILLE 1989- Dark antelope/beige leather interior, 41,000 miles, non-smoker, $13,500. Call after 6pm. (313) 641-8743

SEDAN DeVILLE 1987, V8, black, all extras. Top condition, professionally maintained, records available; 77,000 miles, $7,900 (below red book); private owner: 649-3643

SEDAN DEVILLE 1991, triple white, leather, excellent & clean. $22,500 or best offer. 474-9432

SEDAN DEVILLE 1985 - leather interior, loaded, well maintained, 84,000 miles, $4500. 647-4723

SEDAN DE VILLE 1990 Leather, loaded, extra clean, only $16,995 GORDON CHEVROLET 458-5250

SEDAN DE VILLE,1991, GM Executive car, 3,400 miles excellent. Red exterior, gray leather. 626-8609

SEDAN 1991 DEVILLE, white/platinum, 9,800 mi., leather, most options, like new. List $32,426, sell $23,395. Retired GM. 626-5430

SEVILLE LATE 1978, 1 family car, beautiful condition, no rust, good paint, oil change every 3000 mi., engine excellent condition. Call before 9am or after 4pm. 644-6038

SEVILLE 1984, 76,000 mi., excellent condition, 20 miles per gallon, $4,900. 879-1675

860 Chevrolet

BERETTA, 1988, GT - Gray, V6 automatic, air, am-fm cassette, excellent condition,$5400. 559-3197

BERETTA 1989 GT- loaded, 22,000 miles, excellent condition, $8500. 532-8390

BERETTA 1990 GT- 22,000 miles, black, aluminium wheels, 3.1 V6, automatic transmission, sunroof, air, am/fm stereo cassette, power windows-doors-trunk, tilt, alarm, cruise--like new. $9800. 280-1417

CAMARO 1980 - Burgundy, automatic, am-fm stereo, one owner. Clean! No rust! $399 down, $31.20 bi-weekly. TYME AUTO 455-5566

CAMARO, 1980, clean, 71,000 miles, new muffler, brakes, $1200. Days, 643-8542 or Eve. 689-7968.

CAMARO 1985 - V6, automatic, air. Known as the "Silver Bullet", new truck ordered. Must sell! $3,000 454-3659

CAMARO 1986 Iroc, good condition, 33,000 miles. $6500. 937-3683; 427-0796

CAMARO, 1987 IROC Z. Sunroof, loaded, mint, automatic, red. $7200. 543-1766 or 650-3488

CAPRICE, 1988, Classic, 4 door, good condition. Many extras, low mileage, $7200. 471-4325

860 Chevrolet

CAMARO 1984 Berlinetta - Looks & runs super! Has T-Tops. Tyme does it again. Reduced from $2,700 to 1st $1,800 takes. TYME AUTO 455-5566

CAMARO-1984, Brown metalflake paint, cloth interior, F41 suspension, power steering/brakes, amfm stereo (E.R.S. system), air, cruise, 85,000 miles. Asking $3,500. Real Sharp! Adult owned. Call Mike 10am-7pm at, 981-1139

CAVAILER, 1985 - Am/fm, air, automatic, new brakes, newer tires, good conditon. $1900. 474-6802

CAVALIER, 1985 Type 10, 2 door, black, power steering/brakes, buckets, AM-FM. $2300/best 326-5125

CAVALIER, 1986, automatic, new tires, 58,000 pampered miles. Great condition. $2100. 471-4980

CAVALIER, 1986, new brakes, exhaust & battery, original owner, $2,200/best. Leave message or call after 6pm, 459-0959

CAVALIER, 1986, power steering, 4 door, air, stereo, good condition, $2,000 or best offer. 547-0893

CAVALIER-1988 RS, automatic, very clean, all options, 4 door, red, A-1 condition. $5,000. 879-2536

CAVALIER 1989 Z24, fully loaded, $6,500/best. Days, 464-2100 Eves after 6pm 288-4527

CAVALIER 1989 Z24 - V6, black, automatic, power windows/locks, AM/FM cassette with equalizer, $7800. After 7pm. 722-0525

CAVALIER 1989 - automatic, air. $5888 TOWN & COUNTRY DODGE Grand River/Orchard Lake Rd. 474-6668

CAVALIER 1990 Z-24 - Bright red! Air, 24,000 miles. $9895 HUNTINGTON FORD Used Cars 852-0400

CAVALIER 1991 2 door, automatic, super sharp only $7,995 GORDON CHEVROLET 458-5250

CELEBRITY EUROSPORT 1990 Station Wagon, fully loaded, low miles, hurry $11,495 GORDON CHEVROLET 458-5250

CELEBRITY 1989 Wagon, Eurosport, loaded, excellent condition. 477-7786

CELEBRITY 1988 WAGON - automatic, air, excellent condition. $6495 HUNTINGTON FORD Used Cars 852-0400

CHEVELLE 1972 - 350, 4 barrel, many new parts. $750 or best offer. 537-1121

GEO STORM, 1991, GSi, yellow, automatic, air, stereo tape, 4,800 miles, GM exec, $10,800. 553-7693

GEO, 1990, PRIZM - 71,000 highway mi., automatic, air, am/fm, excellent condition. $5,200. 437-7309

GEO 1990 PRIZM - automatic, air, 23,000 miles. $8495 FOX HILLS Chrysler-Plymouth 455-8740 961-3171

GEO 1990 STORM - automatic, air, 9,800 miles, black beauty. 50,000 mile warranty. $8995 Livonia Chrysler-Plymouth 525-7604

GEO 1991 STORM GSI - 5 speed, tape, 6800 miles, like new, must sell! $10,200. 626-8246

GEO, 1991, STORM GSI - White, air condition, cassette, 3,000 mi., available Oct. 1, $11,700. 348-8675

GEO 1991 Tracker LSI. 4 x 4, convertible, automatic, 4500 miles, has everything, $12,000. eves 652-3728

GO TRACKER, 1990 (LSI convertible), air, $8800. 591-0723

IMPALA, 1983, 40,000 original miles, excellent condition. $2800. 533-7425

860 Chevrolet

IMPALA, 1984, air, power steering & brakes, AMFM, rear defog, excellent condition in and out and mechanically. $2250 or best offer. 421-6743

IROC-Z, 1985, Camaro, yellow & black, new tires, 26,000 miles, sharp. $5899. 397-8073

LUMINA EUROSPORT 1990 4 Door, full power, aluminum wheels, won't last at $10,995. GORDON CHEVROLET 458-5250

LUMINA 1990 Euro, silver with navy interior, 15K miles, fully loaded, like new, $10,500. 442-0199

LUMINA 1990 - 4 door, blue, 13,000 miles, $9,500. 549-8203

METRO 1991 4 door, super sharp, a steal at $5,995 GORDON CHEVROLET 458-5250

MONTE CARLO 1978 Landau - exceptionally clean & maintained, $1800/best offer. Call 544-4122

MONTE CARLO 1986 SS - extra clean, must sell! Power everything, $7800/best. 473-8830

MONTE CARLO 1984, power windows/locks, tint, body excellent, $3100. 693-1345

MONTE CARLO 1985. V8, buckets, many extras, Kenwood stereo, must see, $3900. 960-8758

NOVA: 1986, 5 speed, am/fm, air, new brakes, tires & battery. Excellent! Original Owner! 91,000 highway miles. $2600. 591-7987

NOVA 1987 - #2102. Automatic, air, am/fm stereo, rear defrost. Only $3950. MEL FARR TOYOTA 333-3300

NOVA 1987 - #2102. Automatic, air, am/fm stereo, rear defrost. Only $3950. MEL FARR TOYOTA 333-3300

SPRINT 1986 Easy on gas, $1988. Hines Park Lincoln-Mercury 453-2424 ext.201

X11-1983, High miles, runs great. 30K miles on new engine & trans. Asking $1,000. Eves. 522-0721

862 Chrysler

FIFTH AVE., 1985 - 4 door, excellent condition, power sunroof, loaded, $4,500. 549-4937

FIFTH AVE 1986 - fully loaded, new tires, shocks, brakes, muffler, executive car. $4800 or best offer. After 6pm 421-0744

LASER 1984, turbo XE, black, air, automatic, power brakes/steering, am/fm radio, $3200/best. 626-2144

LASER 1985, automatic, air, power steering & brakes, am-fm stereo, power lumbar seat, cruise. New brakes, tires, battery. Very good condition. $3,300. 729-5613

LASER 1985 - 3 door, automatic transmission, air, 4 speaker am-fm cassette. Good condition! $2,800. After 6pm 644-1014

LeBARON 1987 Turbo, 4 door sedan, 1 owner, 43,000 miles, excellent condition. $4800. Eves. or weekends, 334-9399

LEBARON 1988 coupe, 42,000 miles, air, power locks/windows, excellent condition, $6500. 852-4596

LEBARON, 1988, convertible, premium, red, like new, loaded, turbo, $7895. 421-4928

LEBARON 1988 - Turbo coupe, automatic, air, cruise, tilt, am-fm cassette, 34,000 miles, $6,000 459-0389

LeBARON 1989 CONVERTIBLE - loaded. $10,988 TOWN & COUNTRY DODGE Grand River/Orchard Lake Rd. 474-6668

LE BARON, 1990 GT Convertible Loaded, white w/camel interior, excellent condition, low miles. $13,100. Call between 10am-5pm. 313-553-4044

5TH AVENUE 1989 low miles, showroom new, loaded, only $10,395 GORDON CHEVROLET 458-5250

862 Chrysler

LeBARON 1988 CONVERTIBLE - Premium, loaded. $9989 TOWN & COUNTRY DODGE Grand River/Orchard Lake Rd. 474-6668

864 Dodge

ARIES, 1984 - automatic, needs some work. $1200. Call after 7pm 471-4738

ARIES 1984 - 100,000, air, automatic, rear defogger, new tires, $700/offer 534-7526

ARIES, 1985, SE - 2 door, air, automatic, power steering/brakes, $1,200 or best 522-6873

ARIES 1988 4 door, Automatic, air, low miles, nice and clear, $4995. Hines Park Lincoln-Mercury 453-2424 ext.201

CHARGER 1987 - 39,000 miles, automatic, air. $3850 TOWN & COUNTRY DODGE Grand River/Orchard Lake Rd. 474-6668

DAYTONA 1987 TURBO Shelby Z, loaded. $5488 TOWN & COUNTRY DODGE Grand River/Orchard Lake Rd. 474-6668

DAYTONA 1988. Air, stereo cassette, cruise, good condition, $4,500. 453-2482

DAYTONA 1989 - air, 5 speed, stereo. $6986 TOWN & COUNTRY DODGE Grand River/Orchard Lake Rd. 474-6668

DODGE 400, 1982, 4 speed, air, CB, $1200 or offer. 1980 Citation, automatic, air, cruise, $950. 476-7019

DYNASTY 1990 - automatic, air, V6. $9999 TOWN & COUNTRY DODGE Grand River/Orchard Lake Rd. 474-6668

LANCER 1985 ES - 5 speed, air, sunroof, AM/FM cassette, $1600. 953-0318

OMNI 1987 - automatic, stereo. $3468 TOWN & COUNTRY DODGE Grand River/Orchard Lake Rd. 474-6668

OMNI, 1988 - Excellent condition, 5 speed, cassette, $1900/best offer. 462-1358

RAM CHARGER, 1989 - Excellent condition. Air, 4-wheel drive, 318 V8 engine, automatic transmission, platinum & garnet red, 39,848 mi. $9500. 464-8783 464-8884

SHADOW, 1987, TURBO ES - 4 door, loaded, 71,000 mi., excellent condition, good tires/brakes. $4,395. 981-5229 946-2665

SHADOW 1988, automatic, 4 door, rear defog, tilt, cruise, AM-FM cassette radio, 54,000 miles, $5000. Great condition. 326-2244

SHADOW, 1988 - 2 door hatchback. am/fm stereo, black, air, 5 speed. $4595. Call after 5pm. 730-0567

SHADOW 1989. 37,000 miles, 4 door hatch, excellent condition, automatic, air, premium radio/cassette, $5600. After 5pm: 563-4692

SPIRIT 1990 ES - 17,000 miles, loaded, V6. $9999 TOWN & COUNTRY DODGE Grand River/Orchard Lake Rd. 474-6668

SPIRIT 1991 - air, cruise, tilt, V6, 2 to choose. $10,495 TOWN & COUNTRY DODGE Grand River/Orchard Lake Rd. 474-6668

866 Ford

ESCORT GT, 1988½, white, excellent condition, new tires, air, cruise, 5 speed, $5100 425-9225

ESCORT 1988 - transportation special. $2995 FOX HILLS Chrysler-Plymouth 455-8740 961-3171

Fall Inventory Reduction Sale!

Imports 3 to choose from!

'87 Isuzu $1995

Pick-ups 4 to choose from!

'90 Dakota $5995

Vans 12 to choose from!

'85 Caravan $4495

Fords 10 to choose from

'88 Escort $3995

GM Cars 9 to choose from!

'86 Cavalier Wagon $3495

Chryslers 29 to choose from

'84 LeBaron Convertible $3295

Dodges 8 to choose from!

'87 Dodge 600 $4695

Fox Hills CHRYSLER-PLYMOUTH

111 W. ANN ARBOR RD. PLYMOUTH, MICHIGAN 455-8740 DETROIT 961-3171

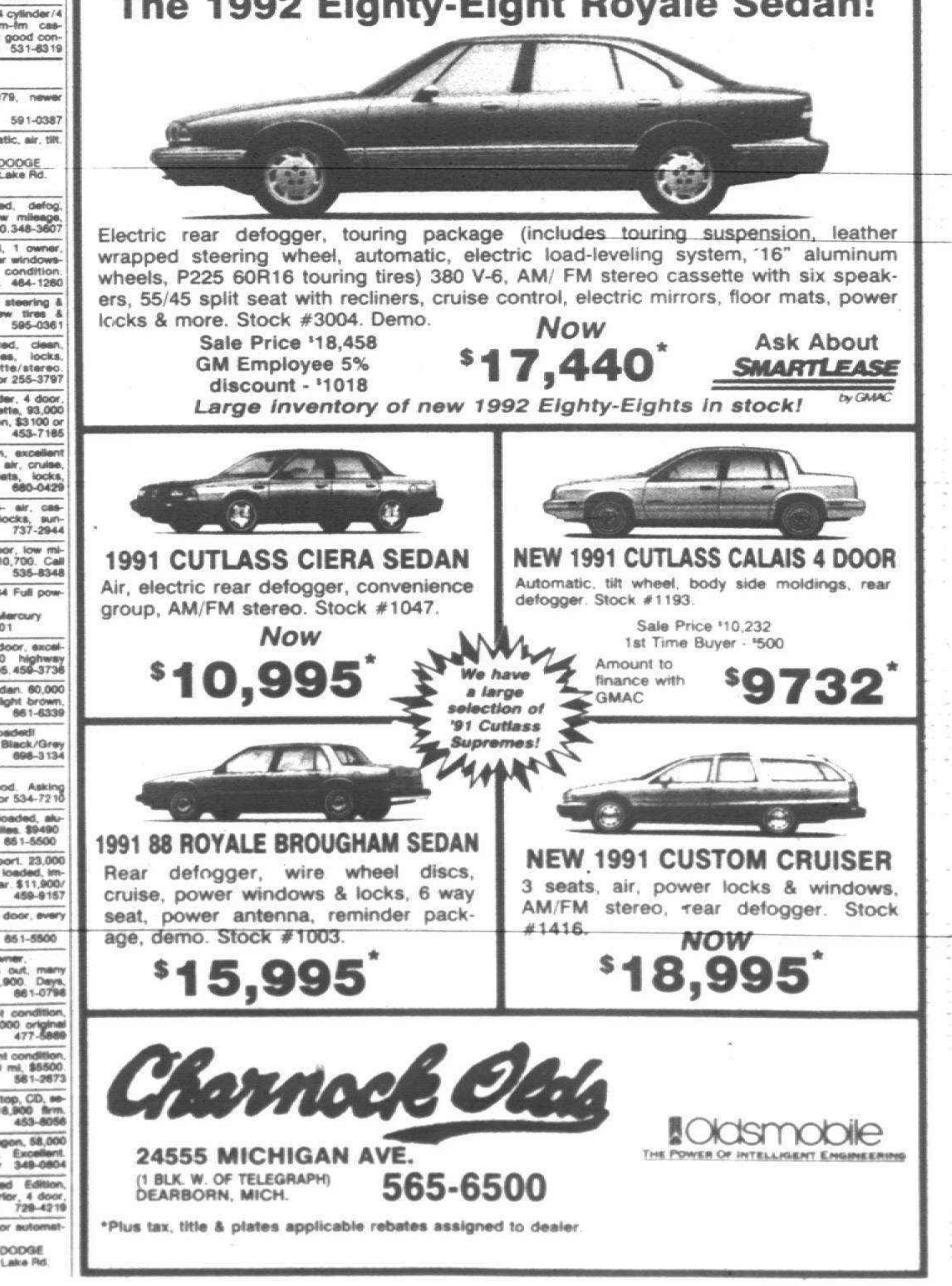

AUTOMOTIVE

866 Ford

CROWN VICTORIA 1988 LX - loaded, non-smoker, clean, $7500. 274-8503 277-8819

CROWN VICTORIA 1988, light gray, excellent condition, loaded, 49,000 miles. Asking $8900. 459-4564

ESCORT WAGON 1990 - Automatic, air condition, cassette, luggage rack, 20,000 miles, $8995. Hines Park Lincoln-Mercury 453-2424 ext.201

ESCORT 1981, $550, runs good, dependable transportation. 453-8960

ESCORT 1983 GT, 1.6, 5 speed, EFI, loaded, new engine & brakes, very clean. $2,500. 336-7557

ESCORT 1983 Wagon, $250 or best offer. Air, new tires, body and interior very good. Needs engine work. 531-3150

ESCORT, 1984, L WAGON - Air, automatic, cloth interior. $1,000 or best offer. Dale: 425-6154

ESCORT 1984 - manual transmission, excellent transportation. $650. 544-4122

ESCORT 1984- 2 door, 4 speed, $1000/best. Please call after 6pm. 525-6699

ESCORT 1985½ Hatchback, stereo cassette, 69,000 miles. Very good condition! $1,495. ROB'S 538-8547

ESCORT 1985½ Wagon, 5 speed, am-fm cassette, air, very good condition, 66,000 miles, $1,600. 347-3653

ESCORT 1985, 63,000 miles. Good condition! Stereo, 1 owner, $1,395 879-8105

ESCORT 1986 - automatic, air, excellent condition, $2500 or best offer. 855-1426

ESCORT 1986, good condition, new tires, well kept. $1500 or best offer. 478-2607 or 478-7204

ESCORT, 1986, WAGON - 5 speed, air, power steering/brakes, am/fm. plus. No rust - Sharp! 471-6026

ESCORT, 1986. Like new, 50,000 miles. $2475. 348-1069 349-7171

ESCORT, 1986. Pony Hatchback, 4 speed, good condition. Excellent transportation. $1650. 953-0837

ESCORT 1986, 30,000 mi., automatic, air, power steering & brakes, am/fm cassette, rear defrost/wiper, power mirrors, new tires, no rust. $3750/best. 459-0684

ESCORT 1986 - 53,000 actual miles. Mint condition! Radial tires, am-fm stereo, surround sound, $1,629. TYME AUTO 455-5566

ESCORT 1987 GL - 4 speed, am-fm, air, new battery, tires, brakes & fuel pump, one owner, $3,000 525-6914

ESCORT 1987- Good condition, high miles, $2000/best. (517) 548-6866

ESCORT-1987 GT, 5 speed, air, asking $3,995 or best offer 464-8385

ESCORT 1988 GL, 62,000 miles, good condition, power steering/brakes, 4 speed, $2800. 652-8575

ESCORT 1988½, GT, 5 speed, new tires, air, loaded, good condition, $4800 or best offer. 455-5898

ESCORT, 1988, GT - Loaded, bra, 64,000 highway mi., 1 owner, $4,400/best. 356-8301

ESCORT, 1988½, LX, automatic, 2 door, 45,000 miles, absolute mint condition, $3800 firm. 453-8583

ESCORT 1991 GT, 1 month old, 2000 miles, automatic, air, am/fm tape, power steering/brakes, white, loaded with extras. $11,500. 583-8684

FESTIVA 1988 - 5 speed, air, stereo cassette, great economy at only $2295. Jack Demmer Ford AFFORDABLE USED CARS 721-5020

866 Ford

ESCORT 1989 GL - 2 year extended warranty left, $3895. 349-7171 348-1069

ESCORT 1989½ LX, 2 door, 24,000 mi., extra clean, power train warranty, $4990. 471-0417

ESCORT, 1990 LX - Am/fm, air, cassette, power steering & brakes, excellent. 42,000 mi. $3500 355-5176

EXP 1985 - automatic, air, stereo, showroom condition, $1,650. TYME AUTO 455-5566

EXP, 1987, SPORT - Black, 5 speed, Kenwood, sunroof, air, power steering, new tires. $3000. 624-0683

FAIRMONT 1981 Wagon, 6 cylinder, air, $600. 1976 Mercury, excellent body, needs engine work, $800. 1988 Town Car Signature, best over $4000. Call after 5pm 421-8681

FESTIVA 1991 GL, 5 speed, sunroof, am-fm cassette, rear defog, 6000 miles, $5,995. 453-6459

FESTIVA 1991 L - 5 speed, stereo, 7,000 miles. $5595 HUNTINGTON FORD Used Cars 852-0400

FORD EXP-1983, New clutch, & exhaust, new tires, newer engine. $850 or best offer. 722-6888

FORD LTD 1984, 90,000 miles. Original owner, well maintained. $2100. 540-4181

GRANADA, 1977 - Black, automatic, reliable transportation, $575. Also 1979 Duster $400. 382-8829

LTD 1977. New paint, too many new parts to list. A must see car. $2200 or best offer. 565-4169

MERKUR 1988 Scorpio, loaded, black/leather, phone, sun roof, low miles. Sharp! $9,450 347-1179

MUSTANG GT 1989 5 speed, full power, air, a steal at $9,995 GORDON CHEVROLET 458-5250

MUSTANG II 1978 Ghia, automatic, air, good condition. $750 or near offer. 362-2791

MUSTANG, 1981 - Automatic, V6, power steering, am/fm cassette. Good condition. $1450. 451-0527

MUSTANG 1984 GT - 5 liter, V8, 5 speed, air, mint! $3895 HUNTINGTON FORD Used Cars 852-0400

MUSTANG 1985 LX- Hatchback, power locks, cruise, best offer. 455-1347

MUSTANG 1986. Black, looks great, air, power steering, brakes, am-fm, 81,000 miles, $3075. 420-3068

MUSTANG 1986 - 59,000 Actual miles, am-fm stereo. Excellent mpg! Tyme does it again! Only $1,699. TYME AUTO 455-5566

MUSTANG 1987 Convertible GT. Loaded, stored, $8500 negotiable. 730-9713

MUSTANG 1987 GT, excellent condition, loaded. $7,000 or best offer. 937-3683; 427-0796

MUSTANG 1987 LX, 5 speed, air, power locks, am-fm cassette, $2,500 or best offer 453-6173

MUSTANG 1987 LX, 5.0 engine, automatic, loaded, new brakes. $6700. 737-2734 or 390-1795

MUSTANG, 1987 - 5 speed, 5 liter, low mileage, good condition. 642-9024

MUSTANG 1988 GT, air, power locks, cruise, premium sound, new tires, brakes. $8,250 or best offer. Days 956-0927

MUSTANG 1988 LX, hatchback, dark blue, air, cruise, tape deck, loaded. Excellent. $3895. 937-1731 or 584-4927

MUSTANG 1991 GT Automatic, air, power windows, locks, and mirrors, cruise, stereo, loaded, $11,991-$12,991. NONE HIGHER! Jack Demmer Ford 721-6560

866 Ford

MUSTANG 1988 LX Hatchback, 5 speed, air, cruise, new brakes, clutch & battery. $4000. 464-1041

MUSTANG 1988 LX - 5 speed, air, stereo cassette, power locks, cruise, sharp! Only $4695. Jack Demmer Ford AFFORDABLE USED CARS 721-5020

MUSTANG 1988, t-tops, bright red, 5 speed, low mileage, clean. 420-0872

MUSTANG, 1989, GT, 5 speed, loaded, sunroof, alarm, black/grey accent. $9200 or best. 421-2059

MUSTANG 1989 LX, 5 speed, sunroof, full power, cruise control, air, am fm cassette, 15,000 miles, like new. $8250. 420-0746

MUSTANG 1989 LX, 5.0 automatic, hatchback, white/grey, 28K, cruise, air, power windows/locks, cassette, $9,100 435-3146

MUSTANG 1990 LX, black grey interior, moonroof, stereo, air, power, excellent. $10,200 or best 375-0010

MUSTANG 1990 Sedan, 5.0, 5 speed. Clean! $11,000 or best offer. Call after 4pm 478-4909

MUSTANG 1991 LX Loaded, 6 to choose, starting from only $8590. Jack Demmer Ford 721-6560

PROBE, 1989, GL - Excellent condition, bright red, automatic, air, power locks, tilt, $6,800. Eves: 349-3092

PROBE, 1989, LX - All options, excellent condition, 100,000 mi. warranty, $5,950. 261-4295

PROBE, 1989 LX, fully loaded, CAR PHONE, automatic, excellent condition, sunroof. $8300/best. 471-3505

PROBE-1989 LX, loaded, automatic, air, power group pkg., sunroof, CD player, extended warranty. Metallic blue, $8,500 negotiable. 330-7528

PROBE, 1989, LX, low mileage, loaded, good condition, $9,000. 552-1308

PROBE, 1989, LX - white, only 7,300 miles. Excellent condition! Must sell. $8,900. 661-0368

PROBE 1989 - sharp, air, cassette. $7885 FOX HILLS Chrysler-Plymouth 455-8740 961-3171

PROBE 1990, 5 speed, loaded. $9,000 negotiable. 855-4620; 836-8000

PROBE: 1991 LX, Auto, air, premium sound. Moving Must Sell! $9900. Call, 937-0225

PROBE 1991 LX, Wild strawberry, V6, loaded, standard transmission, 15,000 miles. Asking $12,500. Call after 6pm ask for Michelle 349-5158

STATION WAGON 1984 LTD, excellent condition, $2500 takes it. 358-2424 or 569-3634

TAURUS-1986, Clean. 4 door, 4 cylinder, automatic, air, $3,000 firm. After 6pm, 562-3385

TAURUS 1986 - Loaded! 53,000 actual miles, priced $1,800 below Black Book. Mon. Only! $2,850. TYME AUTO 455-5566

TAURUS, 1987, excellent condition, new tires & wheels, power windows, locks, mirrors, cruise, am-fm stereo, kept like new! $5500/best offer. 478-8888 or 360-2745

TAURUS 1987 LX - V6, automatic, air, stereo cassette, tilt, cruise, power windows/seats/locks, leather, very clean. Only $3995. Jack Demmer Ford AFFORDABLE USED CARS 721-5020

TAURUS 1991 4 Door, GL, V6, automatic, air, power windows, and locks, cruise, tilt, stereo, loaded, 11 to choose, air bag restraint, some with ABS brakes, $10,991-$11,991. NONE HIGHER! Jack Demmer Ford 721-6560

866 Ford

TAURUS, 1987, LX - Loaded, 50,000 mi., $5,700. Troy: 879-9474

TAURUS, 1987, LX - Loaded, 69,000 mi., 1 owner, light blue. Good condition, $5,499. 420-0314

TAURUS: 1987, 4 door, auto, 4 cylinder, stereo. 1 Owner. 80,000 miles. New brakes, muffler. Good condition, reliable. $3200. 652-8983

TAURUS 1988 GL - automatic, air, stereo cassette, tilt, cruise, power windows/seat/locks. Only $4995. Jack Demmer Ford AFFORDABLE USED CARS 721-5020

TAURUS 1988 LX, V6, loaded, 1 owner, remote alarm, rust proofed, asking $6,200. 442-0388

TAURUS 1988 LX, loaded, V6 engine, power windows, locks & seats. Ziebart undercoating & paint sealer, 46,900 miles. Great condition, $7500. 326-2244

T-BIRD, 1986, power, automatic, air, 58,000 miles, excellent condition, $7750. 546-8537

T BIRD 1989 coupe. White. Loaded. Excellent condition, 38,000 miles, warranty. $9300. 349-5262

TEMPO 1984 - 2 door, automatic, clean. Looks and runs good, $1200. 522-0729

TEMPO 1985 - automatic, am-fm stereo, air, excellent condition, $1,150. TYME AUTO 455-5566

TEMPO 1986 Sport package. Loaded, manual. She's going to school the car is not. Call 455-0948

TEMPO, 1986, 5 speed, 78,000 miles, loaded, $3500 or best offer. Matt 349-3206

TEMPO 1988 - automatic, air conditioning, am-fm stereo, fully loaded. Tyme does it again! Priced $1,400 below Black Book...$3,350. TYME AUTO 455-5566

TEMPO 1988 GL - automatic, air, tilt, cruise, power windows. $4995 HUNTINGTON FORD Used Cars 852-0400

TEMPO 1988 - GL, excellent, navy blue, 43,000 miles, loaded, $5000 or best offer.421-0404; 522-6987

TEMPO, 1988 GLS, black, 5 speed, loaded, excellent condition. $5000/best 478-9446

TEMPO, 1989, 4 door, power locks, tilt, cruise, air, AMFM cassette, new tires, must sell. $6200. 425-7308

TEMPO 1991 4 Door GL Automatic, air, power windows, cruise, tilt, stereo, from $7991 Jack Demmer Ford 721-6560

THUNDERBIRD 1988 Turbo Coupe, all options, automatic, excellent condition, 33,000 miles, $8825/best. 313-277-6717

THUNDERBIRD: 1988, Dark Blue Metallic. Sport package, v-6. Fully Loaded!! $7200. Call, 522-4192

THUNDERBIRD 1988, School Teacher's car, excellent condition. 30,000 miles. $7200. 642-1725

THUNDERBIRD 1990 Full power, only 29,000 miles, $10,900. Hines Park Lincoln-Mercury 453-2424 ext.201

THUNDERBIRD 1991 Power windows, locks, seats, and mirrors, cruise, tilt, stereo, 4 to choose, $11,591-$11,991. NONE HIGHER! Jack Demmer Ford 721-6560

872 Lincoln

LINCOLN CONTINENTAL 1989 Signature series, leather, loaded, only $13,995. GORDON CHEVROLET 458-5250

LINCOLN TOWN CAR 1984 - fully loaded, all options, garage kept. Radial tires, $2,799. TYME AUTO 455-5566

872 Lincoln

CONTINENTAL 1990 50th Anniversary Eddition. Loaded, $19,990. Jack Demmer Ford 721-6560

CONTINENTAL 1988 Signature Series, loaded, from $10,588. Jack Demmer Ford 721-6560

CONTINENTAL 1988 Signature Series, low miles, leather, immaculate, won't last. $13,995. ART MORAN USED CARS 353-0910

MARK VII 1985 LSC, $3,500. Looks good. Call days 474-7152 or eves. 887-9186

MARK VII 1986, LSC - completely loaded, 56,000 miles, excellent condition, $8500 or best. 474-3893

MARK VI, 1983- Florida car, extra clean, $5500. 433-2166

MARK V, 1979 Cartier Edition. Excellent condition. Call Bob 562-7703

MARK V, 1979 Cartier Series, 70,000 miles, loaded, triple black, leather interior, moonroof, full cover plus extras, $5000. 525-2883

TOWN CARS & CONTINENTALS - 1986-91, 12 to choose from. Call for details. Hines Park Lincoln-Mercury 453-2424 ext.201

TOWN CAR-1977 good condition, recently painted. 721-5877

TOWN CAR 1984 CARTIER Designer series, one owner, non-smoker, fresh as new, $5,995. Hines Park Lincoln-Mercury 453-2424 ext.201

TOWN CAR 1985- Signature Series, loaded, excellent condition, highway miles. $4,900. 453-1353

TOWN CAR, 1989, 35,000 miles, white with blue carriage roof, asking $15,000 or best offer. 887-2749

874 Mercury

CAPRI, 1980 - Runs good, automatic, air, new paint, excellent condition, $1,500 or best offer. 728-0754

CAPRI 1981. Air, moonroof, new tires, asking $900. 981-3872

CAPRI 1981. No rust, new brakes, new tires, am-fm stereo cassette, $400. 292-9782

CAPRI 1986 - automatic, 41,000 actual miles, loaded, garage kept since new, $2,799. TYME AUTO 455-5566

COUGAR-1978, 48,000 miles, air, power windows, excellent condition. $2,600. 261-8785

COUGAR 1982 GS, 4 door, wife's car, very clean, only 56,000 miles, 308 liter, V6 automatic, air, power steering & brakes, FM stereo, landau roof, new tires. Must see. $2495 or best offer. Days 591-6161 Eves 537-5846

COUGAR 1983 - Loaded, $3888. TOWN & COUNTRY DODGE Grand River/Orchard Lake Rd. 474-6668

COUGAR 1984- Loaded. $1800. 261-0753

COUGAR 1985 LS - chestnut, fully loaded, 58,000 miles, $4,500. Call after 6pm: 313-427-2031

COUGAR, 1986, LS, V-6, dark grey, nice tires, $3,900. 471-3580

COUGAR 1986 XR7 Turbo, 5 speed, 34,000 miles, mint condition, stored winters, $5,000/best. 522-5417

COUGAR 1987 LS, automatic, full power, air, 40,000 mi., excellent condition. $7300. 347-1795

COUGAR, 1987, LS - Touring Classic, black, V-8, loaded. 79K mi., alarm, $4,950. After 6pm: 348-8257

COUGAR, 1987 XR7 - Loaded, excellent condition, Blue. 70,000 mi., $6950/Best offer. 887-5256

COUGAR 1988 XR7, loaded, mint condition, 49,000 miles, $9000 or best offer. 522-0267

COUGAR 1989 LS - low mileage, loaded, excellent condition, $10,499. Before 10pm. 661-6971

COUGAR, 1989, LS - Red, 27,000 mi., automatic, loaded. $9,900. Call after 5pm: 464-7189

GRAND MARQUIS, 1988 LS, full power, leather, 0 deductible extended warranty, $8500/best 477-2492

GRAND MARQUIS, 1986, LS. 49,000 Miles, fully loaded, rust proofed, light gray. $6,900.422-2719

GRAND MARQUIS 1989 - 27,800 miles, $11,900 261-4369

GRAND MARQUIS 1989 LS - full power, formal coach roof. $11,500 Hines Park Lincoln-Mercury 453-2424 ext.201

GRAND MARQUIS 1988 - loaded, all options, $9665. FOX HILLS Chrysler-Plymouth 455-8740 961-3171

LN7 1983. Black, air, power steering, brakes, am-fm, rear defog. $1000. after 6pm. 981-0657

LYNX 1986, metallic gray, 4 speed, air, well equipped, excellent, 29,000 miles, $2900. 553-8738

LYNX 1986 Wagon, 4 cylinder automatic, excellent transportation, $1,200 or best offer 537-4945

MARQUIS-1983 Brougham, 4 door, fully loaded. Good condition. Runs great. $1,900/best offer 535-8447

MARQUIS 1984, all power. $2,400. Must sell from estate. 422-8074

MERKUR XR4TI 1988-1989 Loaded, moonroof, starting from only $7988 Jack Demmer Ford 721-6560

MERKUR, 1985 XR4TI - Silver, 5 speed, no rust, excellent condition, $3,900. 981-5861

MERKUR-1986 XR4TI, 5 speed, black w/gray leather interior, sunroof, loaded. $4,495. 651-4760

MONARCH, 1978, auto, air, power, stereo, complete service log, clean, needs no work, $1695 937-0853

SABLE LS 1987 Loaded, well-maintained & clean, 66,000 highway miles, $5900. 478-3056

SABLE, 1986, LS - 1 owner, 3 liter, V6 engine, loaded, $3,900. Call after 6pm. 641-1789

SABLE 1987 Must sell. Reasonable. 442-0266

SABLE 1988 LS station wagon. Loaded! $8,200. 420-0289

SABLE 1988 Station Wagon, loaded, excellent condition, white with blue interior, $5500 or best offer. Call 8:30AM-5PM 458-7180 After 6:30PM 682-0477

SABLE 1989 Loaded, excellent condition, must sell. $7950 471-6156

SABLE 1990 Wagon. Power windows, locks, seats. Air, cruise, stereo cassette. New tires. Excellent condition. $10,900. 453-9389

TOPAZ & SABLES, 1986-89's, several to choose from. Call for details. Hines Park Lincoln-Mercury 453-2424 ext.201

TOPAZ, 1986, 4 door, automatic, tilt, am/fm cassette, air conditioning, clean, $2350 685-1887

TOPAZ 1988 LTS, gray, loaded, sunroof, like new, one owner, 38,000 miles. $5800. 626-5567

TOPAZ, 1989 XR5, fully loaded, sport model, $6,350 Call after 6pm. 347-0747

TRACER, 1988 - 2 door hatchback, black, am/fm cassette, air, cruise. Best offer. 534-3329

1985 Marquis-must see, loaded, excellent condition, am-fm, moonroof, $4250/best 862-6515 478-8311

874 Mercury

TRACER 1989 - #144AT. Silver, 5 speed, am/fm stereo, rear defrost. $4950 MEL FARR TOYOTA 333-3300

875 Nissan

CENTRA 1983 $600. Call after 7pm 474-2961

DATSUN 1982 B-310, 80,000 miles, Good body. New brakes. $550 or best offer. Call 459-3695

MAXIMA 1989 GXE, loaded, warranty, new tires, 27,000 miles, $13,750. 879-3218

NISSAN 1988, 300ZX- Red, $10,000. Call. 568-6880

NISSAN 1990 300 ZX - 5 speed, t-tops, leather, Bose stereo, 26,000 miles. $18,995 SUNSHINE ACURA Farmington Hills 471-9200

NISSON 300ZX, 1990, 5 speed, 12,500 miles, t-tops, loaded. $23,800 or best. 1-517-482-9434

876 Oldsmobile

CALAIS 1988, 4 door, all power, Quad 4, air, AM-FM tape, 23,000 miles. $7600. 261-2797

CIERA, 1984, SL - 4 door, all power, air, am/fm cassette, 62,000 mi., excellent condition. $3,200. 851-1820

CIERA 1988 XC Special Edition Brougham. Loaded, runs excellent, V6, FE suspension, $5900. 624-1971

CUTLASS CIERA, 1985, Brougham, Holiday model, 2 door, 39,000 miles, $4150. 476-3492

CUTLASS SUPREME, 1984 4 door, V6, electric door & truck, tilt, tape, vinyl top, immaculate. $2985. 464-3882

CUTLASS SUPREME 1991, international series sports sedan, red with leather interior, loaded, must, see, 6,900 mi., a fun car. 647-1628

CUTLASS, 1979 CALAIS - 260 V8, automatic, 158,000 mi., 1 owner, air, cruise, tilt, power windows/locks, ect. Many new parts. $995.397-0767

CUTLASS 1981 SUPREME Good engine, loaded, $850 or best offer. Leave message 313-699-2116

CUTLASS-1985 SIERRA 4 door, 4 cylinder, all power, sunroof, loaded. After 5pm. 569-1024

CUTLASS 1986 - Ciera, 4 door, 4 cylinder, gray, loaded, $3750. 453-7805

CUTLASS 1987 Brougham, V8, 2 door, spoke wheels, 32,000 miles, $7500 G.M. warranty 425-4542

DELTA-1989 ROYALE, dark blue, air plus extras. $9,500 or best offer 476-3886

FIRENZA, 1985 hatchback, power steering/brakes, AM-FM stereo cassette, 1 owner, clean. Must see. $1700. 464-0176 776-2515

FIRENZA 1986 - automatic, sunroof, new tires, non-smoker, clean, $3500. 274-8503 or 277-8819

OLDS 98 1985 Regency, excellent, clean, loaded, Blue Book value $5400. asking $4900. 553-8579

OLDS 98 1986 Regency Brougham, 78,000 miles, Excellent - Grandmother's car. $6195. 474-3180

REGENCY '98, 1986, 93,000 Highway miles, excellent condition. $4,990. 425-6916

TROFEO, 1987 - Loaded with every option, used by retiree, 75K highway mi., totally immaculate, $25,000 car for $7,250. 476-4044

878 Plymouth

HORIZON 1989 - automatic, air, 1 owner, 29,000 miles, mint condition. $5495 Livonia Chrysler-Plymouth 525-7604

878 Plymouth

ACCLAIM 1989 LE, 16,000 miles, 4 cylinder, loaded, $8,500 or best offer. 288-3441

CARAVELLE, 1985, high mileage, excellent condition, very dependable, most options, $2100. 471-7163

CARAVELLE 1986 SE - air, loaded, low miles, showroom new. $3995 Livonia Chrysler-Plymouth 525-7604

HORIZON 1985 - needs repair, $500. Canton 397-0466

RELIANT 1987 WAGON - automatic, low low miles. $4895 FOX HILLS Chrysler-Plymouth 455-8740 961-3171

SUNDANCE 1987 - automatic, air. $3995 FOX HILLS Chrysler-Plymouth 455-8740 961-3171

SUNDANCE 1988 - RS, turbo 5 speed, loaded, mint condition. Must sell. 348-8142

SUNDANCE, 1988 - Air, stereo, automatic, clean, good condition, $3200. 459-2832 Eves.

SUNDANCE 1988 - 2 door, automatic, air, stereo. $4995 HUNTINGTON FORD Used Cars 852-0400

SUNDANCE 1989 RS, 31,000 miles. Excellent. Automatic, air, $6,900. After 6 or leave message 397-5573

SUNDANCE 1989 RS, Turbo, 2 door, blue & silver, loaded, excellent condition. $7200 547-3685

SUNDANCE 1989 - automatic, air, stereo. $5625 TOWN & COUNTRY DODGE Grand River/Orchard Lake Rd. 474-6668

TURISMO 1983 Hatchback - automatic, air, 46,000 miles. $1995 Livonia Chrysler-Plymouth 525-7604

TURISMO 1983- 2.2, automatic, Alpine stereo, cloth interior. Good Condition. $1600. 348-5952

TURISMO, 1986 - Excellent condition, 5 speed, sunroof, louvers. Must see! $2350. After 6pm: 458-3851

880 Pontiac

BONNEVILLE LE 1990 immaculate condition, loaded, $10,795. ART MORAN USED CARS 353-0910

BONNEVILLE, 1981 Brougham, good condition, $900 or best offer Eves. 525-4168

BONNEVILLE 1979- Good condition. $800/best. Call. 442-9656

BONNEVILLE 1987 LE. 44,000 miles, loaded. Excellent condition. Clean. $7600. 853-2037

BONNEVILLE 1989 LE - SE interior, white, perfect. $9490 SHELTON PONTIAC 651-5500

CATALINA 1975, 2 door, new tires, Virginia car, looks & runs good, $850. Leave message, 397-8693

FIERO 1984 - Black, automatic, sunroof, air, 6 speaker cassette stereo, excellent condition, 39,000 miles on replaced engine. $3,600 455-3199

FIERO, 1984 SE - Black, cassette/stereo, new tires, brakes, clutch, sunroof. $2500/offer. 730-1284

FIERO 1984 - White, sunroof, loaded, 4 speed, excellent condition, $1,900. Leave message 697-6165

FIERO 1985 - 4 cylinder, 5 speed, runs/looks great, new clutch. $3000/best offer. 522-1845

FIREBIRD, 1982 - 4 cylinder, air, automatic, maroon, runs good. $1,595 or best. 422-5256

GRAND AM LE, 1989, Quad 4 engine, cruise, air, AM-FM cassette, mostly hwy. miles, excellent condition, $7,700. After 5pm 476-8676

880 Pontiac

FIREBIRD: 1979, White, automatic, 301 engine, running condition. Body solid, little rust. Good restoration project. $500/best. Call Max, after 6. 353-8235

FIREBIRD-1984 TRANS AM, fantastic shape, t-tops, automatic, recently painted, $4300. 932-0756

FIREBIRD 1986, Grandmother's Car. 2.8 V6, power brakes & steering, cassette, AM-FM stereo, clean. Call evenings. 422-7719

GRAND AM LE 1989 Automatic, air, tilt, cruise, 24,000 miles, only $8995 GORDON CHEVROLET 458-5250

GRAND AM 1985, 5 speed, loaded, good condition. $3000. 486-4469

GRAND AM, 1986, LE, 2 door, V6, sports package, very dependable, $2,800. Eves. 547-4316

GRAND AM 1986, power steering/brakes, air, am-fm cassette, 60,000 mi, runs well, $2900/best. 683-3644

GRAND AM 1988 SE, Excellent condition, low mileage, power windows/locks & sunroof. $7,200. Call after 5pm, 729-2645

GRAND AM, 1989 LE - White, Loaded, excellent condition. $7900 645-6720

GRAND AM 1989 LE - 2 door, sporty, loaded. $8290 SHELTON PONTIAC 651-5500

GRAND AM 1989 LE - 2 door, red & ready to go! SHELTON PONTIAC 651-5500

GRAND AM 1989 SE - Quad 4, automatic, air, loaded. $8495 HUNTINGTON FORD Used Cars 852-0400

GRAND AM, 1990 - Red, am/fm cassette, air, tilt, quad-4 engine, automatic, rear defogger, low mileage, $9500 852-7242

GRAND AM 1991 4 Door, low miles, factory offical, air, automatic. $9495. ART MORAN USED CARS 353-0910

GRAND PRIX 1989 LE, loaded, am/fm cassete, power. Like new. Burgundy. $9900. 258-3434

GRAND PRIX 1980 - Excellent condition. Very clean. $900. Call: 398-8693

GRAND PRIX 1990 LE SE Fascia, Loaded, 20,000 miles. $11,500 or best offer. Must sell! 941-3064

LEMANS, 1977 - 4 door, 301, V-8, air, power steering, power brakes, new tires. Inherited granny's car - must sell. Mint! $1,800. 458-8749

LEMANS, 1989, GSE, 2 door, white, 27,000 miles, power steering & brakes, am-fm stereo/cassette, rear defogger, air, $5600. Must sell. Days, 473-8300; eves. 937-1155

PONTIAC 1986 6000 LE - STE equipped, $3,990. SHELTON PONTIAC 651-5500

PONTIAC 6000LE, 1986 - loaded, 78,000 miles, one owner, immaculate. $3900. 477-9171

SUNBIRD LE 1989, power steering/brakes, air, rear defogger, am-fm stereo cassette, low miles, $5900. After 5pm. 476-6602

SUNBIRD LE 1990 4 door, completely loaded, like new, $7,800. Eves., 288-5111

SUNBIRD 1980, gray, $550. Must sell. Call after 6pm, 464-6157

SUNBIRD, 1985. Good condition, new tires, tune-up. $2500. 981-3156

SUNBIRD 1991 - LE, 3.1 v-6, black, loaded. $8900 or best offer. 474-8286

TRANS AM 1987 GTA 38 Kml. $7995. Jack Demmer Ford 721-6560

880 Pontiac

SUNBIRD, 1984, dark blue, rebuilt engine, good running condition, $1,000. 645-5459

SUNBIRD 1991 LE Coupe - automatic, air, full power, sunroof. 50,000 mile warranty. $9995 Livonia Chrysler-Plymouth 525-7604

TRANS AM, 1978 - Rebuilt 6.6 liter, new brakes, tires, great condition, $2900/best. 362-2555 or 328-2731

TRANS AM 1983, black & gold, t-tops, good condition. $3500 or best. Must see. After 6PM 522-3671

TRANS AM 1985, automatic, excellent condition, loaded, 380-6485

TRANS AM, 1986 - Loaded, alarm, T-tops, air, etc... Sharp! $4,950. 261-4295

TRANS AM 1986 - 5.0 H.O., loaded, T-tops, automatic, 38,000 mi. new tires/brakes, stored winters, alarm, mint condition. $7500. 473-4891

TRANS AM, 1987 - Dark blue, gray interior, T tops, automatic, 42,000 miles, $8995. 455-2718

882 Toyota

CAMRY-1985, Loaded, good condition, $3,700 or best offer. Call after 6pm Only. 532-5617

CAMRY 1987 - #2015. Automatic, air, am/fm stereo, runs great! Only $4950. MEL FARR TOYOTA 333-3300

CELICA 1980 Liftback. Good condition. 88,000 miles, must sell, $1,700 478-6707

CELICA, 1988, GT - Loaded, extended warranty, sunroof, excellent condition, $8,600 524-2019

CELICA 1991 GTS, black, loaded, cellular antenna, sunroof, Clifford alarm, $17,600. 652-8967 or 454-4800 ext. 1207 ask for Goldie.

COROLLA 1980 - 2 door, 4 speed standard, good current maintenance, $500. After 4pm. 477-4560

COROLLA 1984 SR5, red & black, 1 owner, 5 speed, air, sunroof, am-fm cassette, 100,000 miles. Runs Great! $2,000. Call 669-9582

COROLLA 1985 - 4 door, 5 speed, spotless inside & out, only 66,000 miles, air, power steering/brakes, stereo cassette, all dealer maintenance done, $3900. 422-6235

COROLLA 1987 - 4 door, automatic, air, am-fm, new tires, muffler & brakes, $4,700. 347-2393

CRESSIDA 1989, low miles, excellent condition, loaded. 553-0157

CRESSITA 1989. Medium red, Astro roof, like new, well maintained, garage kept, $14,500. 584-1418

TERCEL 1988 coupe, 5 speed, am-fm cassette, excellent condition, $3800 or best. Ask for Guy 326-5686

TOYOTA, 1985, MR2 with the lowest mileage (61,000), fully loaded, $5,000/best. After 4pm. 443-8837

884 Volkswagen

BEETLE 1971- Rusted, runs, $900 or best offer 887-6789

JETTA 1987 - Air, sunroof, no rust, automatic, 43,000 miles, $6,500 or best offer. 437-2666

JETTA 1987 GL, air, cassette stereo, automatic, no accidents - must sell. $4800. 644-6157

QUANTUM 1986, Synchro Wagon - Full time 4 wheel drive, 5 cylinder, 5 speed, 54,000 mi., $4,500 or best offer. 729-2972

RABBIT 1981 - hatch-back, runs OK, $350/best offer. After 6pm. 398-9419

RABBIT 1984 L, reliable, excellent condition, 75,000 miles, $1,800 or best. 442-7181

VOLKSWAGON 1985 Golf. Air, stereo, 4 door, new tires battery & exhaust, 63,000 miles. 464-8577

USED CARS AND TRUCKS

MONDAY

THE Observer & Eccentric CLASSIFIED

MARKETPLACE

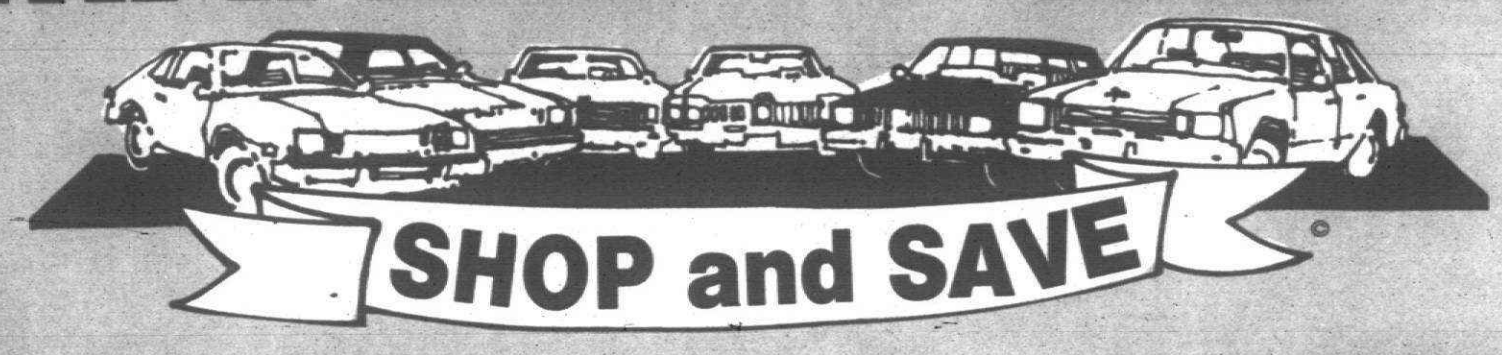

SPECIAL SAVINGS MONDAY ONLY

'87 SHADOW 2 DOOR Loaded, priced to sell. **$3888**	**'90 PRIZMS** 3 to choose. Great Value. **$7777**
'90 CAVALIER Automatic, AM/FM cassette, only 20,000 miles. Sale priced. **$7227**	**'86 DELTA 88 BROUGHAM** Loaded, sharp. **$6161**
'87 GRAND AM 2 DOOR Automatic, loaded, aluminum wheels. Sharp! **$4848**	**'89 BERETTA GT** Automatic, every option available, clean. **$8181**
'88 REGAL Loaded, clean. **$7979**	***SHOP LOU LARICHE FOR GREAT SAVINGS!***

Lou LaRiche
CHEVROLET GEO SUBARU
LOCAL 453-4600 METRO 961-4797
40875 Plymouth Road, Plymouth

TAYLOR JEEP/EAGLE

CARS	JEEPS
1990 FORD ESCORT GT Sharp. **$6995**	1989 PONTIAC GRAND PRIX Special ground effects. **$10,395**
1991 DODGE DAYTONA Loaded. **$10,495**	1989 PONTIAC BONNEVILLE Loaded. **$9995**
1985 PONTIAC 6000 Black beauty. **$4444**	1989 CHEVROLET CAVALIER 4 door, air, automatic. **$6295**
1991 PLYMOUTH LASER Automatic, air, TSI. **$13,333**	1991 FORD TEMPO 4 door, air, automatic. **$8995**
1989 DODGE DAYTONA ES Turbo, loaded. **$6995**	1987 CHEROKEE 4x4 2 door, sharp. **$7695**
1990 PONTIAC SUNBIRD 2 door, air, automatic. **$6995**	1990 CHEROKEE 4x4 Sport off road package. **$12,895**
1990 LEBARON CONVERTIBLE Loaded. **$12,555**	1989 CHEROKEE 2 DOOR SPORT **$8995**

TAYLOR JEEP/EAGLE
12100 Telegraph, 3 Miles South of I-94
Taylor
946-8200

Village Ford 75 Cars
Most under $4980!!
Financing Available
Poor Credit • No Credit

1986 MERCURY TOPAZ Sport, 4 door, low miles, like new	$3795
1982 ZEPHYR 4 door, automatic, air	$1795
1987 LYNX 2 door, 4 speed, stereo	$2780
1985 TOWN CAR Signature Series, black, leather	$6480
1984 MUSTANG HATCHBACK V-6, automatic, air	$2295
1987 ESCORT WAGON Automatic, air, 49,000 miles	$3480
1986 ESCORT WAGON Automatic, low miles	$2980
1985 DODGE ARIES WAGON Automatic, air, only	$1695
1986-1989 AEROSTARS From	$5980
1987 RANGER XLT V-6, 5 speed, air	$5480
1988 THUNDERBIRD Loaded, V-8, like new	$6480
1988 FESTIVA Low miles, clean	$2980
1987 MUSTANG CONVERTIBLE Automatic, air, sharp	$7480
1986 FORD E-150 Conversion Van	$5880

Village Ford
Used Cars — 25565 Michigan Ave. ½ mile west of Telegraph
Lot 2 — 278-8700

THE ULTIMATE DRIVEN MACHINES.

'89 BMW 750IL Bronzit, low miles, warranty **$39,900**	'91 BMW 318I White, only 1500 miles. **$18,900**
'90 BMW 325IA Bronzit, 6000 miles. **$21,900**	'90 BMW 325I Glacier, 4 door, CD player **$21,900**
'90 BMW 525IA White tan, 3800 miles **$29,900**	'90 BMW 735I White, rare 5-speed. **$35,500**
'87 BMW 325IA Blue, sunroof, automatic **$12,900**	'89 BMW 735IA Cirrus blue **$29,900**
'90 BMW 735IA Bronzit, automatic. **$36,900**	'90 BMW 735IL Glacier blue **$39,900**
'91 BMW 318IS Red, 7000 miles. **$19,900**	'91 BMW 318IS Silver, 6000 miles **$19,900**

Approved Used Cars
BAVARIAN MOTOR VILLAGE
24717 Gratiot • East Detroit • 48021
Conveniently Located 1 Mile South of I-696
772-8600

Meadowbrook Dodge
USED CAR BONANZA

1988 CUTLASS SUPREME 2 door, V-6, red w/grey interior, AM/FM, air conditioning, automatic transmission, custom aluminum wheels, beautiful. Was $8595 NOW $7995	1988 PONTIAC BONNEVILLE LE Red w/grey interior, "loaded," air conditioning, full power. Was $7995 NOW $7395	1987 CUTLASS SUPREME BROUGHAM V-8, 4 speed automatic transmission, "full power," low miles, one owner. Red. Was $6295 NOW $5795
1987 PLYMOUTH DUSTER 4 cylinder, air conditioning, automatic transmission, AM/FM cassette, rear defrost, black w/grey interior. Must see. Was $4995 NOW $4195	1988 OLDSMOBILE CALAIS SL Quad 4, automatic transmission, air conditioning, full power, sunroof, cassette. Was $4395 NOW $3595	1988 PONTIAC GRAN PRIX SE Loaded, leather cassette, V-6, full power, one owner. Was $10,495 NOW $9195
1985 PLYMOUTH VOYAGER LE 4 cylinder, loaded, blue w/woodgrain, 5 passenger. Nice! Was $4795 NOW $4195	1985 MERCURY GRAN MARQUIS V-8, automatic transmission, power grey 4 door. Was $4195 NOW $3595	1987 CHEVROLET EUROSPORT 4 cylinder, automatic transmission, air conditioning, 4 door, grey "nice." Was $3995 NOW $3495

We Finance Used Cars
912 Main • Rochester
652-8820 • 652-8820

Blackwell FORD USED CARS
PRE 1992 MODEL INTRODUCTION CLEAN-UP

1989 AEROSTAR Air conditioning, automatic transmission, cruise control, tilt wheel, stereo cassette and much more. 2 tone blue. WAS $9988

1990 MUSTANG GT 5.0 V-8 engine, automatic transmission, power windows and door locks and much more. 11,000 actual miles. Ultra blue. WAS $11,988

1991 CROWN VICTORIA 4 door Ford Motor Co. Special Purchase vehicle. Loaded with all the extras. 10,000 miles. Jet black. WAS $14,988

1988 F-150 PICK-UP Economical 6 cylinder engine, stardard transmission, power steering, power brakes, ESP warranty good until 7-92 or 100,000 miles. Medium blue. WAS $6995

MAKE US AN OFFER!
65 USED CARS AND TRUCKS IN STOCK FOR IMMEDIATE DELIVERY
✓ SAFETY CHECKED
✓ ROAD READY
NO REASONABLE OFFER REFUSED
YOU'LL NEVER BUY A USED CAR FOR LESS

1989 MUSTANG GT Convertible. 5.0 engine, 5 speed transmission, power windows and door locks, tilt, cruise and more. Snow white. WAS $12,988

1986 MERCURY MARQUIS 4 door automatic transmission, air conditioning, power steering, power brakes. Excellent transportation. Deep blue. WAS $3995

1989 TEMPO 4 door, automatic, air, power steering, power brakes, stereo. 29,000 miles. Deep burgundy. New car trade. WAS $6995

1991 PROBE GL Automatic, air conditioning, stereo cassette and much more. Ford Motor Co. Special Purchase vehicle. Jet black. WAS $11,495

Blackwell FORD
41001 PLYMOUTH RD. AT HAGGERTY • PLYMOUTH
453-1100

BILL FOX CHEVROLET
5 Good Reasons To Buy Your Next Used Car Here
Give Us A Try!
1. Courteous, professional salespeople. No podiums or fast shuffle.
2. Large, clean selection of used and GM factory program cars.
3. Financing with major banks, credit unions, and GMAC Professional Assistance. Competitive rates.
4. 90 day drive train warranty on most cars; balance of manufacturer's warranty on some; extended warranties available.
5. Great service department. Professional & efficient!

'84 PONTIAC FIERO - Red, automatic, clean, runs good	$3460
'87 SUBARU TURBO COUPE 4x4 - Loaded, automatic, very sporty	$6690
'87 OLDSMOBILE DELTA ROYALE COUPE - Power, air, automatic	$6960
'87 BUICK GRAND NATIONAL - Black T-tops	$7660
'91 GEO METRO - Automatic, air	$8360
'91 CHEVROLET CAPRICE - Silver, power windows, locks, special	$12,960

BILL FOX CHEVROLET The Right Dealer!
725 S. Rochester Rd. Rochester
651-2000

WANTED BARGAIN HUNTERS

1989 BMW Convertible 325i 31,000 miles, front line car.	$22,995
1989 GMC Hi Top Van Excellent condition, low miles.	$14,995
1990 Mitsubishi Eclipse GS Black, sharp, automatic, air conditioning.	$10,995
1988 Pontiac Grand Prix Bright red, 14,000 miles, exceptionally clean.	$8995
1988 Pontiac Grand Prix Bright red, 14,000 miles, exceptionally clean.	$8995
1988 Buick Regal Custom Full power, immaculate condition.	$7499
1989 Mitsubishi Precis LS Automatic, air conditioning, power sunroof, low miles.	$6388
1987 Pontiac Sunbird Air conditioning, automatic, power locks, cassette, nice car.	$4699

$ REWARD $
Moran ... 353-0910
On Telegraph at 12 Mile

ROCHESTER'S BEST

'89 Allanté — Loaded, 16,000 miles.
'90 Sedan de Ville — 4 to choose from. Loaded, low miles.
'89 Brougham d'Elegance — Leather, loaded, low miles. Only $14,788
'89 Sedan — Antelope leather, extra clean. Only $14,988
'89 FLEETWOOD — Loaded, extra clean, low miles. 3 to choose. from $16,988

Crestview Cadillac
555 S. Rochester Rd., ROCHESTER
656-9500

WE WILL BEAT ANY PRICE CAR FOR CAR AND MORE FOR YOUR TRADE!

1991 CAPRICE CLASSIC Leather and option package 2 10,000 miles. $15,490	1988 CAMARO IROC Z28 Automatic, air, cruise control, tilt wheel, window locks, like new, low miles. $8990
1990 S10 EXTENDED CAB 4x4 PICKUP-KC Highlights & roll-bar. Tahoe, automatic, air, 4.3 V6 engine, power and locks, cruise control, tilt wheel, more.	1988 CAVALIER RS SPORT COUPE Automatic, air, power steering, brakes, power windows, locks, cruise control, tilt wheel. 30,000 miles. $6490
1991 CAPRICE Power steering, power brakes, automatic, air, stereo tape. 9,000 miles. Only $11,490	1987 MONTE CARLO LS Automatic, air, stereo, cruise control, tilt wheel, ready to go at only $5990
1990 PLYMOUTH LASER RS 4 cylinder engine, automatic, air, power windows, locks, cruise control, tilt wheel, stereo tape. $10,290	1988 S-15 GMC 4x4 5 speed, V8, power steering, power brakes, super sharp. Only $5790
1990 LUMINA EURO Loaded. 2 to choose from. $10,490	1988 BERETTA GT Red and ready with 5 speed and all the equipment. Only $4990
1988 DODGE DAYTONA Automatic, air, tape deck, low miles. Only $8995	1986 NOVA 4 door hatchback, power steering, power brakes, air, stereo. $3990

Panian
TRUCK CENTER
Telegraph South of 12 Mile
Turn right at the Ramada Hotel
Across from the Tel-12 Mall
GEO
355-1000
Open Mon. & Thurs. until 9:00

NORTH BROS Ford
The Only Dealer on Road

1989 MUSTANG GT 36,000 miles, automatic, power windows & locks, cassette. $8495	1991 CAPRI CONVERTIBLE 10,000 miles, loaded. $10,995
1991 ESCORT LXS' 5 speeds and automatics with air. 5 to choose. From $7595	1988 TRACER Low miles, air. $4895
1989 MUSTANG GT CONVERTIBLE Automatic, loaded. $12,495	1990 E-350 XL 15 passenger, 460 V8, automatic, dual air, 9,000 miles. $15,495
1989 F-250 22,000 miles, V-8, air, dual tanks, tilt wheel, cruise. $10,995	1989 E150 CONV. VAN V8, automatic, air, much more. $10,595
1990 PROBE LX V-6, automatic, 13,000 miles. $11,995	1991 AEROSTAR EXT Loaded, 2 to choose. From $13,495
1991 EXPLORER WAGON V-6, automatic, air, tilt, cruise, sunroof, power windows & locks. $17,395	1991 TAURUS SHO Loaded, power moonroof, leather, 11,000 miles. $17,995
1991 TAURUS 2 to choose, V-6, automatic, air, power windows, AM/FM. $11,995	1991 F-150 XLT 4x4 V-8, automatic, power windows and locks, air, fiberglass cap and more. Only $15,395

NORTH BROS Ford
Established 1926
33300 FORD ROAD, WESTLAND
(313) 121-1376

CANTON

Suburban CABLE WEEKLY

Featuring PENNYSAVER ADS and COUPONS

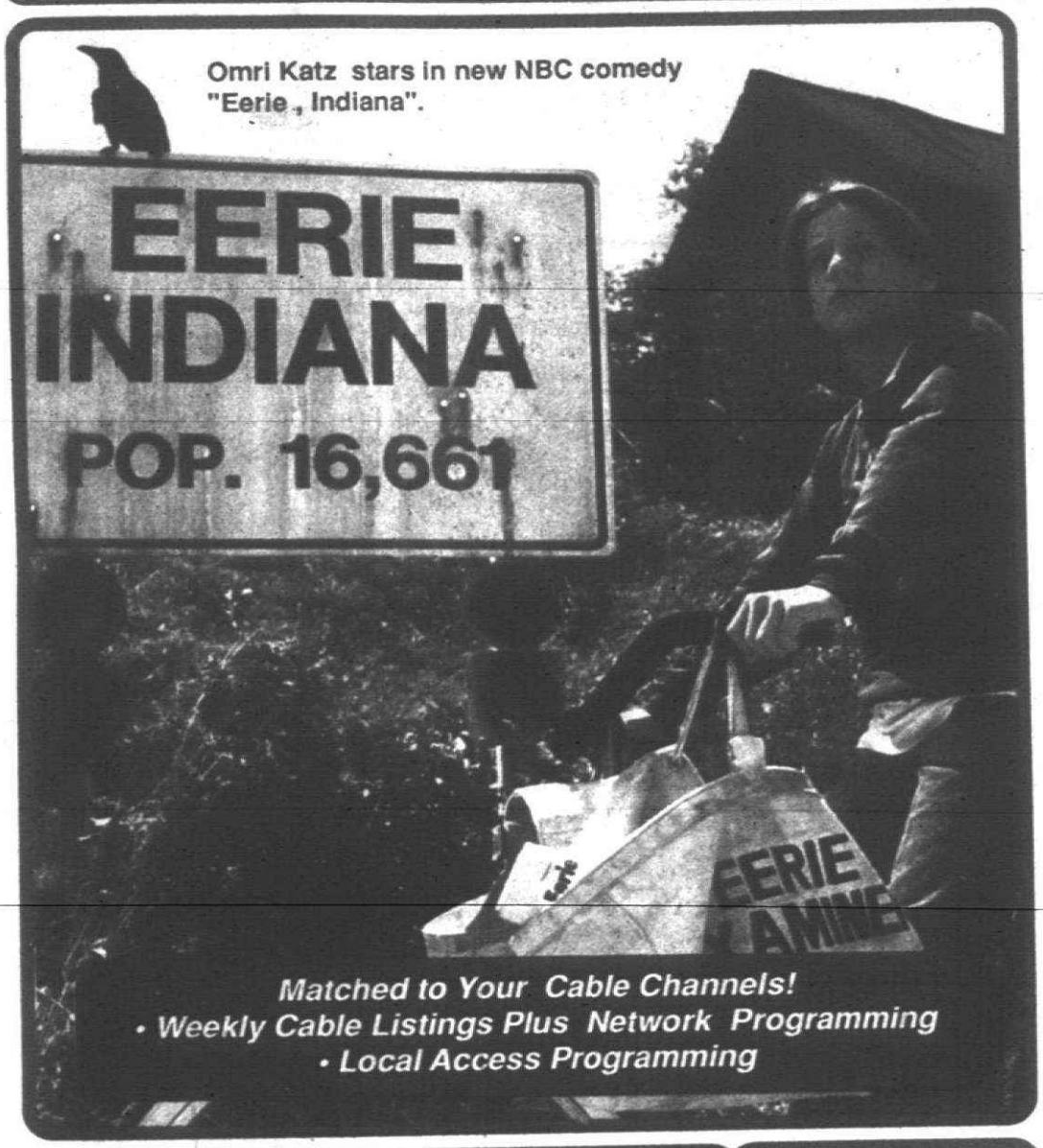

Matched to Your Cable Channels!

- *Weekly Cable Listings Plus Network Programming*
- *Local Access Programming*

Monday - Sunday
Sept. 16 - Sept. 22

Zone 14

HOROSCOPE

September 15 through 21

By C.C. Clark

VIRGO (Aug. 23 - Sept. 22)
An exercise program will have you feeling fit, but it is imperative you stick with it to reap the benefits. A loved one needs to know you care.

LIBRA (Sept. 23 - Oct. 22)
Say what you mean when dealing with authority figures, and don't beat around the bush. They will appreciate your not wasting their time.

SCORPIO (Oct. 23 - Nov. 21)
Children or young adults could figure prominently in your future. Stay away from those who gamble; you could lose more than you bargained for.

SAGITTARIUS (Nov. 22 - Dec. 21)
Your stubborn streak is showing, and it isn't going to get you far this week. Sometimes compromising is the only way to get things done.

CAPRICORN (Dec. 22 - Jan. 19)
You don't always feel like doing the right thing, but do so anyway. Remember how good you'll feel after it's done.

AQUARIUS (Jan. 20 - Feb. 18)
Take advantage of a business opportunity that falls into your lap. Health matters concerning loved ones should be taken seriously.

PISCES (Feb. 19 - March 20)
A love relationship could take a serious turn for the better. You are ready, but you have your doubts about going one step further.

ARIES (March 21 - April 19)
A friend will deliver great news that will give you cause to celebrate the night away. An elderly person will offer sound advice.

TAURUS (April 20 - May 20)
You will feel much better if you organize those important papers at home. Gather everything together first; you'll finish quicker.

GEMINI (May 21 - June 20)
Take preventive health measures. A yearly checkup should be a priority. Use your free time to expand your horizons by taking a class.

CANCER (June 21 - July 22)
A short rest will have you feeling refreshed and ready to face whatever might come your way. If it's feasible, pay someone to do those chores.

LEO (July 23 - Aug. 22)
Keep your eyes open for the job opportunity of a lifetime. A seemingly casual acquaintance could be your ticket to financial freedom.

© TV Listing Inc.

WORD SEARCH

L	J	O	T	M	C	C	F	O	U	R	S	O	N	S
C	T	N	R	O	C	I	R	P	A	C	H	Z	E	R
A	H	I	D	E	A	W	A	Y	S	E	Y	Z	O	T
S	U	N	W	I	E	N	R	E	W	A	L	E	K	H
A	E	D	I	L	N	G	A	D	O	W	M	M	C	G
B	C	I	N	O	G	T	H	S	E	I	S	R	R	I
L	A	S	T	B	R	A	U	P	T	E	A	E	A	N
A	F	C	E	M	T	O	S	E	E	A	A	T	F	E
N	S	R	S	O	I	N	G	L	F	L	S	N	O	N
C	N	E	E	R	R	A	E	L	I	E	Y	I	N	O
A	A	E	O	T	O	N	O	B	F	G	N	S	A	Y
U	M	T	N	S	A	W	L	O	I	G	H	U	O	L
H	O	T	P	A	E	S	S	U	I	N	G	T	J	N
N	W	B	Y	R	A	L	L	N	E	Y	E	S	T	O
R	A	L	L	O	D	H	H	D	E	A	G	A	I	N

Ingrid Bergman Films
(Words in parentheses not in puzzle.)

(A Matter of)Time
A Woman's Face
(Adam Had) Four Sons
Anastasia
Arch (of Triumph)
(Cactus) Flower
Casablanca
Dollar
Elena (and Her Men)
Gaslight
(Goodbye) Again
(The) Hideaways
Indiscreet
Intermezzo
Joan of Arc
June (Night)
Notorious
Only One Night
Spellbound
Stromboli
(Under) Capricorn

Puzzle by Lisa Otoupal

© TV Listing Inc.

★ LEGEND ★

Start Listing: **Mon, September 16 6:00 am**

End Listing: **Mon, September 23 6:00 am**

Show Types: LIVE SPORTS, MOVIES, NETWORK SERIES, SPECIALS, SPORTS SHOWS.

Channel	Station	City
	MTV	Music
	CNNII	
	TWC	Weather Channel
	VH-1	Video Hits 1
	ESPN	Sports
	PASS	Ann Arbor
	AMC	Classics
28	WFUM	Flint
	MAX	Premium
	TMC	Premium
	HBO	Premium
3	WJBK	Southfield
4	WDIV	Detroit
7	WXYZ	Southfield
9	CBET	Windsor
56	WKBD	Southfield
62	WTVS	Detroit
42	WGPR	Detroit
20	WXON	Southfield
	WGN	Chicago
	TBS	Atlanta
	FAM	Family
	LIFE	Lifetime
	NICK	Nickelodeon
	USA	New York
	CNN	News
	A&E	New York
	CNBC	Finance
	TNN	Nashville
	TNT	Atlanta
	TLC	Learning Ch.
	BET	Black Ent.
	CSPAN	Government
	DISC	Discovery
	SHOW	Premium
	DISN	Premium

FOR THE PRESENT THERE WILL BE NO MORNING LISTINGS FOR WEEKDAYS

Suburban Cable Weekly

is published every Monday by the Suburban Communications Corporation, 36251 Schoolcraft Road, Livonia, MI 48150.

All advertising published in the *Suburban Cable Weekly* is subject to the conditions stated in the applicable rate card, copies of which are available from the Advertising Department, 22000 Springbrook #206, Farmington Hills, MI 48336. Suburban Communications Corporation reserves the right not to accept an advertiser's order. Adtakers have no authority to bind *Suburban Cable Weekly* and only publication of an advertisement shall constitute final acceptance of the advertiser's order.

The information in *Suburban Cable Weekly* is provided by the networks and stations. *Suburban Cable Weekly* is not always notified of changes prior to going to press. All program schedules are subject to change. To advertise, call 473-6410, Monday-Friday between 8:30 am and 5:00 pm. Copy deadline is 4:00 pm Friday, 10 days before publication.

PONDEROSA®
Steakhouse

All Day Everyday

Complete Meal

LOVES SENIORS

Beverage Included

55 & Older

Fish Dinner..... $4.99
Chopped Steak Dinner $4.99
Baked Fish Dinner $5.39
Ribeye Steak Dinner $5.39
Broiled Chicken Breast $5.59

All Dinners Include Entre, Grand Buffet™, Baked Potato, Sundae Bar, Coffee (Tax Not Included)

HURRY! Coupon Expires 10/3/91
Valid at Canton Location Only
All-You-Can-Eat Lunch Grand Buffet & Sundae Bar $2.99
Valid 11:00-4:00 Monday-Saturday
Includes a variety of piping hot soups, fresh salads, hot vegetables and appetizers, fresh fruits, tasty desserts and more, plus our No Stopping The Topping Sundae Bar®. Does not include beverage.
PONDEROSA
Coupon good for any party size. Cannot be used in combination with any other coupon or discount offer. Tax not included.

HURRY! Coupon Expires 10/3/91
Valid at Canton Location Only
Sirloin Tip Dinner $5.99
Valid 11:00-4:00 Monday-Saturday
Includes a variety of piping hot soups, fresh salads, hot vegetables and appetizers, fresh fruits, tasty desserts and more, plus our No Stopping The Topping Sundae Bar®. Does not include beverage.
PONDEROSA
Coupon good for any party size. Cannot be used in combination with any other coupon or discount offer. Tax not included.

VISA

SENIOR CITIZEN MENU

PONDEROSA

CANTON TWP.
2100 Haggerty Rd. at Ford Rd.
981-2552

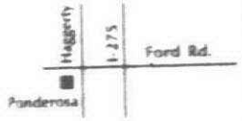

Strange bedfellows make TV magic in 'Eerie, Indiana'

Film's Joe Dante directs pilot

by Suzanne Gill

Each fall, there's at least one show that's the darling of the critics. Even in uninspiring TV seasons, one or two gems somehow find their way to the air. Such is the case with "Eerie, Indiana," a Sunday-night series debuting on NBC this season.

At first blush, the premise for "Eerie" seems too glib. An adolescent boy moves with his family from the comparative normalcy of New Jersey to a suspiciously perfect Indiana town that's half "Donna Reed," half Amityville. It's a cute piece of shtick for National Lampoon, but is it a series?

The show's mongrel bloodlines offer no guarantees, either. "Unsolved Mysteries" producers John Cosgrove and Teri Meurer, who have no apparent experience with comedy (unless you take your humor very black indeed), are executive producers of the show, which Meurer says means they read scripts and show up at tapings. More to the point, "Eerie" is the co-creation of writer/producers Karl Schaefer and Jose Rivera. Three years ago, Schaefer produced the clinched "TV 101" (forerunner of the clinched "Hull High"), a mediocre effort at best. Playwright Rivera's resume is more promising and includes the provocatively titled "Each Day Dies With Sleep," a grant from the National Endowment for the Arts and a stint as playwright-in-residence at London's Royal Court Theatre. To this spark is added the wicked genius of director Joe Dante, who leavens "Eerie" in a limited role as creative consultant and occasional director.

As Marshall Teller, the series' main character, 15-year-old Omri Katz moves from the adult dream world of "Dallas" (where he played J.R. Ewing's son) to a fantasy land kids can appreciate. Marshall loves his cookie-cutter-generic family — a mom, dad and teenage sister — but can't help thinking they're a little naive about Eerie. After all, where else does the mailman carry a sidearm or Elvis Presley live on the paper route? Marshall and his younger friend Simon (Justine Shenkarow) are collecting evidence of the town's abnormalities (watch closely for props from Dante's films), which they keep locked in Marshall's attic. (For your own evidence that "Eerie, Indiana" is a hit, listen for kids to start quoting Simon's signature battle cry, "I was BORN for this!")

Whether in spite or because of its premise and pedigree, "Eerie, Indiana" delivered a strong, memorable pilot episode — a tough assignment that's rarely completed. Full of satire, sight gags and just the right amount of tension, the episode found Marshall's mom being wooed by one of Eerie's most enterprising housewives, a widow with twin sons who supports herself by peddling Foreverware, her late husband's invention, to ladies in the neighborhood. With his realiably sloppy mom in a defrosting frenzy and about to mortgage the house to a woman in a pink shirtwaist dress and a flip, Marshall discovers the twins are trapped in a time warp that has kept them in the seventh grade for 30 years. Anyone with any sense of justice — or any experience with the seventh grade — would be sympathetic to their plight. And thereby hangs a tale that, if you missed it in the premiere episode, should be saved and savored in a repeat.

The second episode, airing Sunday, Sept. 22, involves another eerie, or rather, Eerie event. One of Marshall and Simon's chums is fitted for a retainer that picks up sound waves in the dog spectrum. From this, he learns Eerie's canines are plotting to take over the town... just as soon as they can figure out how to work a doorknob. Future shows include "The Jolly Rogers," in which Marshall meets seventh-generation pirates who've become landlocked in a Winnebago, and "The Lost Hour," in which Marshall rescues himself and a lost girl from a parallel Daylight Savings Time universe. Eventually, there must surely be an episode featuring the Eerie raven, who appears in the show's opening plucking out the eyeballs from postage stamps.

IMPORT AUTO SUPPLY
PARTS & SERVICE
We Service All Imported Automobiles
474-7744
31151 TEN MILE ROAD
EAST OF ORCHARD LAKE
FARMINGTON HILLS
PROFESSIONAL SERVICE • QUALITY PARTS

DON'T GET STUCK!
BATTERIES
NATIONAL BRAND NAMES
WIDE SELECTION
$49.95 to $89.95
Depending on Application

MONDAY AFTERNOON SEPTEMBER 16

© 1991 TV Listing Inc. Ft. Worth, TX

	12 PM	12:30	1 PM	1:30	2 PM	2:30	3 PM	3:30	4 PM	4:30	5 PM	5:30
WFUM 8 29	Program Cont.	Mr. Rogers	Wilson Cooks	W. Alexander	Sewing Connection	Something Ventured	Reading Rainbow	Sesame Street		Mr. Rogers	Mich. Bus.	Classic Car Shop
WJBK 2 2	News	Young and the Restless		Beautiful	As the World Turns		Guiding Light		News	News	Geraldo	
WDIV 4 4	News	A Closer Look	Days of Our Lives		Another World		Chuck Woolery		Candid Camera	Inside Edition	News	
WXYZ 7 7	News	Loving	All My Children		One Life to Live		General Hospital		Oprah Winfrey		News	
CBET 9 9	Midday		Country Practice		Coronation Street	Take the High Road	Upstairs, Downstairs		Never the Twain	Danger Bay	Video Hits	Talkabout
WKBD 50 50	Jeffersons	I Love Lucy	Andy Griffith	Beverly Hillbillies	Saved by the Bell	Alvin	Dennis the Menace	Tale Spin	Beetlejuice	Tiny Toons Adventures	Growing Pains	Family Ties
WTVS 56 56	Nature Scene	Gourmet Cooking	Sewing Connection	3-2-1 Contact	Sesame Street		Zoobilee Zoo	Shining Time	Reading Rainbow	Nature Scene	Club Connect	GED
WGPR 62 62	Success-N-Life		Ben Casey		Lou Grant		Santa Barbara		Love Boat		White Shadow	
WXON 20 20	Good Times	A-Team		Airwolf		Brady Bunch	Chip & Dale	Ninja Turtle	Darkwing Duck	Jetsons	Mr. Belvedere	Hogan Family
MTV 22	Comedy	Week in Rock	Adam Curry							Yo! MTV Raps	MTV's Most Wanted With John Norris	
CNNH 13	CNN Headline News						CNN Headline News					
TWC 43	Weather & You						Weather & You					
VH-1 52	Afternoon Jam						Afternoon Jam					
ESPN 25	Bodies in Motion	Body Shaping	Body by Jake	PGA Golf: Hardees Classic: final round (R)				Sunkist K.I.D.S.	Legends of Professional Wrestling		Monstr Truck	Sports Reporters
PASS 37	Off Air											(:45) Guide
AMC 92	(11:00) Movie: **Out of the Past** R. Mitchum		Movie: **I Dream Too Much** L. Pons, H. Fonda				Movie: **Powder Town** V. McLaglen, E. O'Brien			This Is Your Life	Movie: **His Girl Friday** C. Grant, R. Russell	
MAX 93	Movie: **Montana** E. Flynn, A. Smith		(:15) Movie: **Room for One More** C. Grant, B. Drake				Movie: **Cowboy** G. Ford, J. Lemmon			Movie: **Just You and Me, Kid** G. Burns, B. Shields (PG)		
TMC 92	Movie: **Communion** C. Walken, L. Crouse (R)				Movie: **My Favorite Blonde** B. Hope		(:15) Movie: **Easy Living** J. Arthur, E. Arnold				Movie: **Cold Feet** K. Carradine (R)	
HBO 21	Movie: **Dirty Dancing** J. Grey, P. Swayze (PG13)			(:45) Movie: **Witches** A. Huston, M. Zetterling (PG)				Gunplay	Movie: **Freshman** M. Brando, M. Broderick (PG)			
WGN 30	Geraldo		News		Andy Griffith	Honeymooners	Leave It to Beaver	Leave It to Beaver	Cartoon Club	Cartoons	Flintstones	Flintstones
TBS 31	(:05) Perry Mason		(:05) Movie: **A Whale for the Killing (Pt 1 of 2)** P. Strauss, R. Widmark			(:35) Bugs and Daffy	(:05) Tom and Jerry's Funhouse			(:35) Brady Bunch	(:05) Happy Days	(:35) Good Times
FAM 55	Program Cont.	American Baby	Movie: **Springtime in the Rockies** B. Grable, J. Payne				Father Knows	Father Knows	ALF	Hot Wheels	Popeye	Popeye
LIFE 38	Image Workshop		Supermarket	Shop Til You Drop	Moonlighting		Attitudes		Movie: **Sworn to Silence** P. Coyote, D. Coleman			
NICK 59	David, Gnome	Little Koala	Noozles	Maya the Bee	Litt' Bits	Lassie	Inspector Gadget	Inspector Gadget	Inspector Gadget	Inspector Gadget	Inspector Gadget	Inspector Gadget
USA 35	Judge	Judge	Superior Court	Superior Court	Chain Reaction	Win, Lose or Draw	Hollywood Squares	Scrabble	$25,000 Pyramid	Press Your Luck	Just the Ten of Us	My Two Dads
CNN 45	NewsHour		Sonya Live		NewsDaily		International Hour		NewsDay		EarlyPrime	ShowBiz Today
A&E 37	Movie: **Ali Baba and the Forty Thieves** J. Hall, M. Montez				Delvecchio		Movie: **My Favorite Brunette** B. Hope, D. Lamour			Fugitive		
CNBC 40	(11:00) Money Wheel				Money Wheel				Market Wrap-Up			
TNN 49	Cookin' USA	Country Kitchen	Top Card	Be a Star	Crook and Chase	On Stage	Cookin' USA	Top Card	Club Dance		VideoPM	
TNT 51	Movie: **Cat on a Hot Tin Roof** E. Taylor, P. Newman				(:15) Movie: **Macao** R. Mitchum, J. Russell				Movie: **False Witness** G. Kennedy, E. Wallach			
TLC 54	Wilson Cooks	Fun With Calligraphy	Sew New	C. Martinson	Mathematical	Scientific Eye	Starfinder	Over Math	World in Motion		Sew New	GED Series
BET 53	Generations	Screen Scene	Video Vibrations				Video Soul				Rap City	
CSPAN 60	U.S. House of Representatives						U.S. House of Representatives					
DISC 65	Do It for Yourself	Sq. Garden	Rendezvous	Antiques Roadshow	Dr. Edell	Your Health!	Tastes of the World	Pasquale	Do It for Yourself	Sq. Garden	Mother Nature	Wildlife Chronicles
SHOW 66	Movie: **Music Box** J. Lange, A. Mueller-Stahl (PG13)				(:05) Movie: **Born Yesterday** J. Holliday, W. Holden				We All Have Tales	Movie: **BMX Bandits** D. Argue, J. Ley (PG)		
DISN 69	Lunch Box	Music Box	Movie: **Dot and Keeto**		(:15) Morris	Wuzzles	Raccoons	Pound Puppies	Care Bears	Donald Duck	Kids, Inc.	Mickey Mouse

LOCAL ACCESS - Monday Afternoon

3:00 8 Ply. Music Celebration
15 Mala Wisla Polish Dance-Music
4:00 8 Highlights of Operation Welcome Home
4:30 15 Elizabeth Clare Prophet
5:00 8 Magic Ride 1991
5:30 8 Canton Challenge Fest
15 This Is The Life

MONDAY PRIME TIME SEPTEMBER 16

	6 PM	6:30	7 PM	7:30	8 PM	8:30	9 PM	9:30	10 PM	10:30
MTV	Club MTV	Comedy	Remote Control	Comedy	(:15) MTV Prime With Martha Quinn				MTV's Most Wanted With John Norris	
CNNH	CNN Headline News						CNN Headline News			
VH-1	History of Music Videos		My Generation	Flix	Primetime Music Mix				Stand-Up Spotlight	Stand-Up Spotlight
ESPN	School Sport	Up Close	SportsCenter	NFL Magazine	NFL Match-Up	Schaap Talk	Women's Pro Beach Volleyball		AWSA Water Skiing U.S. Open (T)	
PASS	Ed Randall	Sportsnutz	Michigan Replay	Lou Holtz	Canada Cup Hockey Final (game 2) (L)					Trackside
AMC	(5:00) MOVIE: His Girl Friday (Comedy) (1940) C. Grant, R. Russell		MOVIE: Locket (Drama) (1946) A beautiful woman ruins the lives of the men who love her. L. Day, G. Raymond			Salute to the States Texas	MOVIE: These Thousand Hills (Western) (1959) A cowboy's success in the West forces him to face the pressures of responsibility and respectibility. D. Murray, R. Egan			
MAX	MOVIE: Meet Me in St. Louis (Musical Comedy) (1944) The members of a middle-class family in St. Louis fear they will miss the opening of the World's Fair if they move to New York. J. Garland, T. Drake				MOVIE: Diplomatic Immunity (Thriller) (1991) An ex-Marine pursues his daughter's killer to Paraguay. B. Boxleitner, T. Braznahan (R)		MOVIE: Disturbed (Horror) (1991) A woman is trapped in a mental hospital run by sadistic deviates. P. Gidley, M. McDowell (R)			
TMC	(5:00) Cold Feet (Comedy) (1989) (R)	Movie Channel Picture Show	MOVIE: Great Balls of Fire! (Biographical Drama) (1989) Rock innovator Jerry Lee Lewis' frenzied stage performances are equaled by his personal life in the years from 1956 to 1958. D. Quaid, W. Ryder (PG13)				MOVIE: Communion (Science Fiction) (1989) A writer feels himself invaded by aliens with huge, dark eyes. C. Walken, L. Crouse (R)			Jogger
HBO	MOVIE: Young Guns II (Western) (1990) Billy the Kid and his band of outlaws are pursued by an angry rancher. E. Estevez, K. Sutherland (PG13)				MOVIE: Presumed Innocent (Mystery, ESP) (1990) A prominent attorney has a brief affair with a beautiful woman; when she is murdered, he learns he is the prime suspect. H. Ford, G. Scacchi (R)				Free Previews	HBO Comedy Hour Garry Shandling: Stand-Up
WGN	Andy Griffith	I Dream of Jeannie	Night Court	Major League Baseball Chicago Cubs at Pittsburgh Pirates (L)						News
TBS	Too Close for Comfort The Boy in the Band	Andy Griffith	Beverly Hillbillies	Sanford and Son	MOVIE: Perry Mason: The Case of the Sinister Spirit (Drama) (1987) Perry Mason defends a publisher accused of murdering a novelist. R. Burr, R. Stack				Major League Baseball Braves at Giants (L)	
FAM	Tomorrow's Promise	New Zorro One for All	Waltons		Legend of Prince Valiant	Black Stallion	Scarecrow and Mrs. King Lee and Amanda investigate deaths.		700 Club With Pat Robertson	
LIFE	Supermarket Sweep	Shop 'Til You Drop	T. Ullman	Open House	L.A. Law A murderer changes his story. (R)		MOVIE: Last Prostitute Two boys wanting to become men seek a legendary prostitute. S. Braga, W. Wheaton			
NICK	Inspector Gadget	Inspector Gadget	Inspector Gadget	Inspector Gadget	Mork & Mindy	Get Smart	Get Smart The Mysterious Dr. T	Dragnet	Alfred Hitchcock Presents	Green Acres
USA	Cartoon Express		MacGyver Renegade undercover agent abducts Thornton's wife and son.		Murder, She Wrote Jessica is accused of bribery and false testimony.		WWF Prime Time Wrestling			
CNN	World Today		Moneyline	Crossfire	PrimeNews		Larry King Live!		World News	
A&E	Avengers Steed and Mrs. Peel try to trap a killer.		World of Survival	Air Power Pacific Pattern	David L. Wolper Presents A look at 5,000 years of Egyptian culture.		Miss Marple Miss Marple traces poison pen letters.			
CNBC	Business Insiders	Business View	Smart Money	Steals and Deals	Real Story				Steals and Deals	Smart Money
TNN	(5:00) VideoPM			Be a Star	On Stage Lee Roy Parnell	On Stage Jann Browne.	Nashville Now Doug Kershaw, Larry Boone			Crook and Chase
TNT	Gilligan's Island	Bugs Bunny and Pals			MOVIE: Moneychangers (Pt 1 of 2) (Drama) (1976) An executive fights bitterly to retain control of a banking empire. K. Douglas, C. Plummer				MOVIE: Moneychangers (Pt 2 of 2) (Drama) (1976) K. Douglas, C. Plummer	
TLC	GED Series	Stain Glass	C. Martinson	Roughing It	MOVIE: Third Man O. Welles, J. Cotten			Good Day Levitand	Microwaves	Bookmark
BET	Video LP	Soft Notes	Our Voices	Live From LA	Frank's Place	Generations	Video Soul			
CSPAN	(3:00) House Reps	Viewer Call-In			Event of the Day					
DISC	Beyond 2000		Rendezvous	World Monitor	Wildlife Chronicles	Wild Side	People of the Forest: The Chimps of Gombe Two decades of life among Tanzanian chimpanzees.			
SHOW	MOVIE: Take Me Out to the Ball Game (Musical Comedy) (1949) Two song-and-dance men find themselves on a baseball team owned by a beautiful woman; Busby Berkeley directs. F. Sinatra				MOVIE: Music Box (Drama) (1989) When her father is accused of concealing his identity as a Nazi war criminal, a successful Chicago attorney's world is shaken. J. Lange, A. Mueller-Stahl (PG13)				MOVIE: Casualties of War (Drama) (1989) M. J. Fox, S. Penn (R)	
DISN	Teen Win, Lose or Draw	MOVIE: Splash, Too (1988) Alan and his mermaid bride try to save his family's produce business. T. Waring, A. Yasbeck			Avonlea Archie Gillis angers the town by strip cutting lumber.		MOVIE: Escape From Fort Bravo (Adventure) (1953) In Arizona, a Confederate sympathizer rescues her fiance and other Southern prisoners from a Union fort by deceiving the commandant. W. Holden, E. Parker			

MONDAY PRIME TIME SEPTEMBER 16

	6 PM	6:30	7 PM	7:30	8 PM	8:30	9 PM	9:30	10 PM	10:30
WFUM 28	Business and the Law	Nightly Business Report	MacNeil/Lehrer NewsHour (ESP)		Eat Smart The changing role of fast food in the American diet is examined.		America Becoming Immigrants bring an increasing diversity of cultures to the U.S.			Making a World of Difference
WJBK 2	News	CBS News	Hard Copy	Current Affair	Evening Shade Three Naked Men	Major Dad	Murphy Brown (Season Premiere)		Designing Women (Season Premiere) Allison shows up.	
WDIV 4	News	NBC News	Wheel of Fortune	Jeopardy!	Fresh Prince of Bel Air	Blossom Here Comes the Buzz	MOVIE: Living a Lie (Drama) (1991) A woman in a small town begins to suspect her husband has participated in a deadly crime. J. Eikenberry, P. Coyote			
WXYZ 7	News		ABC News	Entertainment Tonight	MacGyver (Season Premiere) A terrorist plot.		ABC Monday Night Football Kansas City Chiefs at Houston Oilers (L)			
CBET 9	CBC News		CBC Newsmag.	Mom P.I. Gumshoe	Nature Giants of the Forest	Northwood Tracks	Night Heat O'Brien investigates a crime with a former girlfriend. (R)		National and the Journal	
WKBD 50	Who's the Boss? Road Scholar	Head of the Class	Golden Girls Pilot	Married... With Children	MOVIE: Bad Attitudes (Drama) (1991) A group of bumbling hijackers finds themselves stuck with a planeload of rebellious kids. R. Gilliland, M. Burrell				News	
WTVS 56	MacNeil/Lehrer NewsHour		Nightly Business Report	Detroit Black Journal	Eat Smart The changing role of fast food in the American diet is examined.		America Becoming Immigrants bring an increasing diversity of cultures to the U.S.			Desvedanya Means Good-Bye
WGPR 62	New Dance		Detroit Daily		Hour of Truth		Success-N-Life		Greater Grace Temple	
WXON 20	227 And Baby Makes Three	Mama's Family	21 Jump Street Hanson encounters a former girlfriend.		MOVIE: Twisted (Horror) (1985) A brilliant but demented teenager uses his knowledge of electronics to wreak havoc on his family and friends. D. Merrill				Highway to Heaven A burn is charged with stealing wine.	

LOCAL ACCESS - Monday Evening

6:00 8 Creative Nouveau
15 Our Lady of the Roses
10 Canton Twp. Meeting
6:30 8 Microwave Today
15 The Capitol Report
7:00 8 Northville Folk & Bluegrass
15 Canton Contact
7:30 8 Music in the Park
15 Summer Independent League Swim Meet
8:00 8 Fat Bobs Kitchen
15 Swim Meet
8:30 8 Sounds of Northville
15 Crazy Clips
9:00 8 Schoolcraft Wind Ensemble
15 Rockin' Suburbanites
9:30 8 Northville Victorian Fest.

	11 PM	11:30	12 AM	12:30	1 AM	1:30	2 AM	2:30
MTV	Comedy	(:45) Totally Pauly					Comedy	Remote Control
CNNHEAD	(9:00) CNN Headline News		CNN Headline News					
TWC	(9:00) Weather Watch		Tomorrow's Outlook				Pacific Outlook	
VH-1	Late Night Classic Rock Show		Sex Symbols	Allnighter				
ESPN	Baseball Tonight	SportsCenter		NFL's Greatest Moments		NFL Moments	NFL Yearbook	SportsCenter
PASS	Rugby World		Australian Rules Football		College Football Western Michigan at Florida St. (T)			
AMC	Movie Trail Street R. Scott, R. Ryan			Movie Locket L. Day, G. Raymond			State Salute	These 1000 Hills
WFUM 28	American	European Journal	Eyes on the Prize		Off Air			
MAX	Movie Whispers J. Leclerc, V. Tennant			(:35) Erotic Musketeers P. Graph		(:55) Movie Real Life A. Brooks, C. Grodin		
TMC	(:15) Movie Narrow Margin G. Hackman, A. Archer				Movie Deathstalker III: The Warriors From Hell			Picture Show
HBO	(Cont)	(:35) Movie Doubleecrossed D. Hopper, R. Carradine				Crypt Tales	Quick Change B. Murray, G. Davis	
WJBK 2	News	Night Court	Cheers	Arsenio Hall		Can Be Told	News	New WKRP
WDIV 4	News	(:35) Tonight Show		(:35) Letterman		(:35) Paid	(:05) Bob Costas	(:35) Paid
WXYZ 7	(9:00) ABC Monday Night Football		News	Nightline	E.D.J.	Ent. Tonight	Into the Night	
CBET 9	CBC News	Newhart	Special Squad		Off Air			
WKBD 50	Married	M*A*S*H	Hunter		Movie White Buffalo C. Bronson, W. Sampson			
WTVS 56	Shelley	Jacques Cousteau		Black Journ.	Eat Smart		America Becoming	
WGPR 62	One Step Beyond	One Step Beyond	Streets of San Francisco		Combat		Home Buyers Showcase	
WXON 20	Mama's Family	Love Connection	Studs	People's Court	Judge	Movie Glory Boys R. Steiger, A. Perkins		
WGN	(Cont)	Magnum, p.i.		Movie Biggles: Adventures in Time N. Dickson, A. Hyde-White				Darkside
TBS	(10:00) Major League Baseball Braves at Giants (L)			(:45) National Geographic Explorer				(:45) Cousteau
FAM	T and T	Movie Kansas Raiders A. Murphy, B. Donlevy				Paid Program	700 Club With Pat Robertson	
LIFE	Spenser: For Hire		It's Garry	Molly Dodd	Self-Improvement Guide			
NICK	Best of SNL	Mr. Ed	Looney Tunes	Dobie Gillis	Patty Duke	My Three Sons	Donna Reed	America 2Night
USA	MacGyver		Equalizer		Hollywood	Dog House	Paid Program	
CNN	Sports Tonight	Moneyline	NewsNight		ShowBiz Today	News Update	World Update	Sports LateNight
A&E	An Evening at the Improv		David L. Wolper Presents		Miss Marple			
CNBC	Real Story				Steals and Deals	Smart Money	Insiders	Business View
TNN	On Stage	On Stage	Nashville Now			Crook and Chase	Club Dance	
TNT	(10:00) Moneychangers (Pt 2 of 2)		Movie Burnt M. Brando, E. Marquez					Cry Tough
TLC	Movie Third Man O. Welles, J. Cotten				GED Series	GED Series	Espana y Las Americas	
BET	Frank's Place	Generations	Midnight Love		Our Voices	Live From LA	Video Soul	
CSPAN	(8:00) Event of the Day		House Floor Debate or Public Policy Address					
DISC	Wild Things		Beyond 2000		World Monitor	Sporting Life	Challenge	
SHOW	(10:05) Casualties of War		(:05) Movie Blue Velvet K. MacLachlan, I. Rossellini				(:10) Min. Mov.	(:45) Death
DISN	Oz/Harriet	Movie Sign of Four J. Brett, E. Hardwicke				Movie Son of Lassie P. Lawford, J. Lockhart		

Nite Owl listings, 2:30 am to 6 am start on page 28

TUESDAY AFTERNOON SEPTEMBER 17

© 1991 TV Listing Inc. Ft Worth, Tx

	12 PM	12:30	1 PM	1:30	2 PM	2:30	3 PM	3:30	4 PM	4:30	5 PM	5:30
WFUM 3 23	Program Cont.	Mr. Rogers	Gourmet	Watercolors	Strip Quilting	By the Numbers	Reading Rainbow	Sesame Street		Mr. Rogers	Acad. Champ.	New Yankee
WJBK 2 (2)	News	Young and the Restless		Beautiful	As the World Turns		Guiding Light		News	News	Geraldo	
WDIV 4 (4)	News	A Closer Look	Days of Our Lives		Another World		Chuck Woolery		Candid Camera	Insirte Edition	News	
WXYZ 7 (7)	News	Loving	All My Children		One Life to Live		General Hospital		Oprah Winfrey		News	
CBET 9 (9)	Midday		Country Practice		Coronation Street	Take the High Road	Upstairs, Downstairs		Never the Twain	Danger Bay	Video Hits	Talkabout
WKBD 50 (50)	Jeffersons	I Love Lucy	Andy Griffith	Beverly Hillbillies	Saved by the Bell	Alvin	Dennis the Menace	Tale Spin	Beetlejuice	Tiny Toons Adventures	Growing Pains	Family Ties
WTVS 56 (56)	Nature Scene	Victory Garden	Images	3-2-1 Contact	Sesame Street		Zoobilee Zoo	Shining Time	Reading Rainbow	Nature Scene	Club Connect	GED
WGPR 62 (62)	Success-N-Life		Ben Casey		Lou Grant		Santa Barbara		Love Boat		White Shadow	
WXON 20 (20)	Good Times	A-Team		Airwolf		Brady Bunch	Chip & Dale	Ninja Turtle	Darkwing Duck	Jetsons	Mr. Belvedere	Hogan Family
MTV	Comedy	(:45) Adam Curry								Yo! MTV Raps	MTV's Most Wanted With John Norris	
CNNH	CNN Headline News						CNN Headline News					
TWC	Weather & You						Weather & You					
VH-1	Stand-Up Spotlight	Stand-Up Spotlight	2-Fer Tuesday						2-Fer Tuesday			
ESPN	Bodies in Motion	Body Shaping	Body by Jake	AMA Motocross. From Oklahoma City (R)		Glory Days	NFL Yearbook	Sunkist K.I.D.S.	Legends of Professional Wrestling		Monstr Truck	Harness Racing '91
PASS	Off Air											
AMC	Movie: **Thing** *K. Tobey, M. Sheridan*			Movie: **Man Without a Star** *K. Douglas, J. Crain*			Movie: **Lost Patrol** *V. McLaglen, B. Karloff*			Movie: **Stage Door Canteen** *C. Walker, W. Terry*		
MAX	Movie Cont.	Movie: **Hamlet** *N. Williamson, A. Perkins* (G)				(:35) Movie: **Winning Team** *D. Day, R. Reagan*				Movie: **Crimewave** *L. Lasser, P. L. Smith* (PG13)		
TMC	Movie: **Taking Care of Business** *C. Grodin, J. Belushi* (R)				Movie: **I'm No Angel** *M. West, C. Grant*			Showcase	Movie: **Air America** *M. Gibson, R. Downey Jr.* (R)			
HBO	Movie Cont.	Movie: **Batman** *A. West, B. Ward* (PG)				Movie: **Real Men** *J. Belushi, J. Ritter* (PG13)			Movie: **Firefox** *C. Eastwood, F. Jones* (PG)			
WGN	Geraldo		News		Andy Griffith	Honeymooners	Leave It to Beaver	Leave It to Beaver	Cartoon Club	Cartoons	Flintstones	Flintstones
TBS	(:05) Perry Mason		(:05) Movie: **A Whale for the Killing (Pt 2 of 2)** *P. Strauss, R. Widmark*			(:35) Bugs and Daffy	(:05) Tom and Jerry's Funhouse			(:35) Brady Bunch	(:05) Happy Days	(:35) Good Times
FAM	Program Cont.	Healthy Kids	Movie: **Thunder in the Sun** *S. Hayward, J. Chandler*				Father Knows	Father Knows	ALF	Hot Wheels	Popeye	Popeye
LIFE	Image Workshop		Supermarket	Shop 'Til You Drop	Moonlighting		Attitudes		Movie: **One Terrific Guy** *W. Rogers, M. Hartley*			
NICK	David, Gnome	Little Koala	Noozles	Maya the Bee	Litt' Bits	Lassie	Flipper	Looney Tunes	Heathcliff	Yogi	Mork & Mindy	Hey Dude
USA	Judge	Judge	Superior Court	Superior Court	Chain Reaction	Win, Lose or Draw	Hollywood Squares	Scrabble	$25,000 Pyramid	Press Your Luck	Just the Ten of Us	My Two Dads
CNN	NewsHour		Sonya Live		NewsDay		International Hour		NewsDay		EarlyPrime	ShowBiz Today
A&E	Movie: **City Across the River** *S. McNally, T. Ritter*				O'Hara, U.S. Treasury		Movie: **Borgia Stick** *D. Murray, F. Weaver*				Fugitive	
CNBC	(11:00) Money Wheel				Money Wheel				Market Wrap-Up			
TNN	Cookin USA	Remodeling	Top Card	Be a Star	Crook and Chase	On Stage	Cookin USA	Top Card	Club Dance		VideoPM	
TNT	Movie: **Mogambo** *C. Gable, A. Gardner*					Movie: **Girl Who Had Everything** *E. Taylor, F. Lamas*			Movie: **Pretty Maids All in a Row** *R. Hudson, A. Dickinson* (R)			
TLC	Wilson Cooks	Painting	World in Motion		Europa Semanal	European Journal	Germany Live		All About TV	Williamsburg	Quilt in a Day	GED Series
BET	Generations	Screen Scene	Video Vibrations				Video Soul				Rap City	
CSPAN	U.S. House of Representatives						U.S. House of Representatives					
DISC	Do It for Yourself	Sq. Garden	Rendezvous	Antiques Roadshow	Dr. Edell	Your Health!	Tastes of the World	Pasquale	Do It for Yourself	Sq. Garden	Mother Nature	Wildlife Chronicles
SHOW	(:25) Movie: **New York Stories** *W. Allen, N. Nolte* (PG)					Movie: **Business as Usual** *G. Jackson, J. Thaw* (PG)			OWL/TV	Movie: **Treasure Island** *W. Beery, J. Cooper*		
DISN	Lunch Box	Music Box	Cousin Kevin	More Dinosaurs	Tree	Mouse Factory	Raccoons	Pound Puppies	Care Bears	Donald Duck	Kids, Inc.	Mickey Mouse

LOCAL ACCESS - Tuesday Afternoon

3:00 Clubhouse Discoveries
Football-Canton Lions vs Belleville Cougars
3:30 Living in the Lakes Area
4:00 Music in The Park
4:30 Expressions
5:00 Fall Fest
5:30 In-Care Rally

TUESDAY PRIME TIME SEPTEMBER 17

© 1991 TV Listing Inc. Ft Worth, Tx

	6 PM	6:30	7 PM	7:30	8 PM	8:30	9 PM	9:30	10 PM	10:30
MTV	Club MTV	Rockline	Comedy	Comedy	(:15) MTV Prime With Martha Quinn				MTV's Most Wanted With John Norris	
CNNH	CNN Headline News						CNN Headline News			
VH-1	History of Music Videos		My Generation	2-Fer Tuesday					Stand-Up Spotlight	Stand-Up Spotlight
ESPN	Running and Racing	Up Close	SportsCenter	Major League Baseball (L)						Baseball (L)
PASS	(:10) Off to the Races From Hazel Park.		Tigers Today	Major League Baseball Detroit Tigers at Cleveland Indians (L)						Bronco Fball
AMC	(4:30) MOVIE: **Stage Door Canteen** (Musical Romance) (1943) *C. Walker, W. Terry*		MOVIE: **Sinbad the Sailor** (Adventure) (1947) The legendary Sinbad sets out in search of the lost treasure of Alexander the Great. *D. Fairbanks Jr., M. O'Hara*				MOVIE: **Man Without a Star** (Western) (1955) A wandering cowboy tries to help a woman whose land is threatened. *K. Douglas, J. Crain*			Slaughter Trail (Western) (1951)
MAX	MOVIE: **I Could Go on Singing** (Musical Drama) (1963) A famous singer decides to reclaim her illegitimate son years after giving him up to his father. *J. Garland, D. Bogarde*				MOVIE: **Downtown** (Action Comedy) (1990) A street-wise cop and his naive partner take on a bad neighborhood. *A. Edwards, F. Whitaker* (R)			MOVIE: **Wild at Heart** (Romantic Drama) (1990) A couple flees from the woman's deranged mother; David Lynch directs. *N. Cage, L. Dern* (R)		
TMC	MOVIE: **Man Who Loved Women** (Comedy) (1983) A therapist recounts the romantic adventures of an inexhaustible womanizer. *B. Reynolds, M. Henner* (R)				MOVIE: **Taking Care of Business** (Comedy) (1990) An ad executive searches for his datebook, which has been found by an escaped convict who takes over the executive's identity. *C. Grodin, J. Belushi* (R)				MOVIE: **Caltiki, the Immortal Monster** (Horror) (1959) *J. Merrivale, D. Sullivan*	
HBO	MOVIE: **Immediate Family** (Drama) (1989) A man and woman face harsh decisions after the mother of their adopted child wants the baby back. *G. Close, J. Woods* (PG13)				MOVIE: **Short Time** (Black Comedy) (1990) After a policeman is mistakenly diagnosed with a fatal illness, he decides he should die in the line of duty for insurance purposes. *D. Coleman, M. Frewer* (PG13)				HBO Comedy Hour Billy Connolly discusses smart bombs and canine sex.	
WGN	Andy Griffith	I Dream of Jeannie	Night Court	Major League Baseball Chicago Cubs at Pittsburgh Pirates (L)						News
TBS	Too Close for Comfort A Friend in Need	Andy Griffith	Beverly Hillbillies	Sanford and Son The Masquerade Party	MOVIE: **Walking Tall, the Final Chapter** (Drama) (1977) The final months of bat-wielding Sheriff Buford Pusser are dramatized. *B. Svenson, M. Blye* (R)					Major League Baseball
FAM	Rin Tin Tin, K-9 Cop	New Zorro	Waltons		Legend of Prince Valiant	Witness to Survival	Scarecrow and Mrs. King Lee and Amanda spy on an outspoken tax reformer.		700 Club With Pat Robertson	
LIFE	Supermarket Sweep	Shop 'Til You Drop	T. Ullman	Open House	L.A. Law Grace faces a military tribunal. (R)		Confessions of Crime	Hidden Room	Veronica Clare	
NICK	Wild & Crazy Kids	Get the Picture	Inspector Gadget	Looney Tunes	Mork & Mindy	Get Smart	Get Smart The King Lives?	Dragnet	Alfred Hitchcock Presents	Green Acres
USA	Cartoon Express		MacGyver Poet and actress steer MacGyver into the middle of a drug cartel.		Murder, She Wrote Jessica defends a temporary typist accused of murder. (R)		Tuesday Night Fights Heavyweight bout: Larry Holmes vs. Marshall Tillman (L)			
CNN	World Today		Moneyline	Crossfire	PrimeNews		Larry King Live!		World News	
A&E	Avengers The ghost of a dead duke comes back to haunt his successor		World of Survival Okavango	Air Power Conquest of the Air	Biography Grace Kelly trades Hollywood for lavish Monaco		Dinosaur! The 1824 discovery of a giant tooth.		General Motors Playwright's Theater A man faces his racism.	
CNBC	Business Insiders	Business View	Smart Money	Steals and Deals	Real Story				Steals and Deals	Smart Money
TNN	(5:00) VideoPM			Be a Star	On Stage Lionel Cartwright	Church Street Station	Nashville Now Don Williams, Ferlin Husky			Crook and Chase John Anderson
TNT	Gilligan's Island	Bugs Bunny and Pals			MOVIE: **Sons of Katie Elder** (Western) (1965) Outcast brothers are prepared to battle an entire town to discover who killed their father and swindled their mother. *J. Wayne, D. Martin*					Dodge City (Western) (1939) *E. Flynn*
TLC	GED Series	Software Review	From House to Home	Sports Camp	Earthscope Entertaining Our Concerns		American Biographies	European Journal	Martin Yan	Golf Digest (Pt 2 of 2)
BET	Video LP	Soft Notes	Our Voices	Live From LA	New Odd Couple	Generations	Video Soul			
CSPAN	(3:00) House Reps	Viewer Call-In			Event of the Day					
DISC	Beyond 2000		Rendezvous	World Monitor	Arabia: Sand, Sea and Sky Wildlife of the Red Sea		Beyond Tomorrow	Invention	America Coast to Coast The Columbia River Gorge.	
SHOW	(4:30) Treasure Island (Adventure, Colorized)	Kids-TV D.J. wears a blindfold for a day	MOVIE: **Pray for Me Paul Henderson** (1989) Four unlikely students become scholastic champions.		MOVIE: **Navy SEALS** (Drama) (1990) Members of a Navy special-forces team are sent to Beirut to retrieve stolen American weaponry. *C. Sheen, M. Biehn* (R)				Boxing WBC Junior Welterweight champ.: Julio Cesar Chavez vs. Greg Haugen (R)	
DISN	Teen Win, Lose or Draw	Lifestyles of the Rich and Animated Host Ludwig Von Drake looks at the lifestyles of Disney stars.			Big Bird in Japan Big Bird and Barkley the dog make friends in Japan.		MOVIE: **Thin Man** (Mystery) (1934) Nick and Nora Charles seek a murder suspect. *W. Powell, M. Loy*			Ready Steady Go!

TUESDAY PRIME TIME SEPTEMBER 17

© 1991 TV Listing Inc. - TV World

	6 PM	6:30	7 PM	7:30	8 PM	8:30	9 PM	9:30	10 PM	10:30
WFUM 28	**Against Odds**	**Nightly Business Report**	**MacNeil/Lehrer NewsHour** (ESP)		**Nova** Follow an attempt to fly a 70-pound human powered airplane.		**After the Warming** Journalist James Burke reports from the year 2050, after humans and the earth have survived global warming.			
WJBK 2	**News**	**CBS News**	**Hard Copy**	**Current Affair**	**Rescue: 911** (Season Premiere)	**MOVIE: Coming to America** (Comedy) (1988) A charming, innocent prince from an African kingdom travels to America in search of a bride. *E. Murphy, A. Hall* (R)				
WDIV 4	**News**	**NBC News**	**Wheel of Fortune**	**Jeopardy!**	**Michael Landon: Memories With Laughter and Love** Family and friends celebrate Michael Landon's life and career.				**Law & Order** (Season Premiere)	
WXYZ 7	**News**		**ABC News**	**Entertainment Tonight**	**Full House** (Season Premiere)	**Home Improvement**	**Roseanne** A Bitter Pill to Swallow	**Sibs** (Preview)	**20/20** Women in America are fighting back against abuse and rape.	
CBET 9	**CBC News**		**CBC Newsmag.**	**Raccoons** Join the Club	**Caught in the Crossfire** Examining the growing role of the United Nations in international peacekeeping and security. Narrated by Pierre Berton.				**National and the Journal**	
WKBD 50	**Who's the Boss?** The All-Nighter	**Head of the Class**	**Golden Girls** Job Hunting	**Married... With Children**	**MOVIE: Legend** (Fantasy Adventure) (1985) A young man must rescue an innocent princess from the Lord of Darkness. *T. Cruise, M. Sara* (PG)				**News**	
WTVS 56	**MacNeil/Lehrer NewsHour**		**Nightly Business Report**	**Great Lakes Outdoors**	**Nova** Follow an attempt to fly a 70-pound human powered airplane.		**After the Warming** Journalist James Burke reports from the year 2050, after humans and the earth have survived global warming.			
WGPR 62	**New Dance**		**Detroit Daily**		**Liberty Temple**	**Pastor Snead**	**Success-N-Life**		**Christ is the Answer**	
WXON 20	**227** Men's Club	**Mama's Family** The Wedding	**21 Jump Street** A teen psychic aids the cops.		**MOVIE: Short Circuit** (Comedy) (1986) A former warrior robot, now affable and nearly human, becomes a fugitive when a security team wants him destroyed.				**Highway to Heaven** Jonathan combats dirty politics.	

LOCAL ACCESS - Tuesday Evening

6:00 10 Northville Twp. Meeting
6:30 8 Microwave Today
7:00 8 Northville Folk & Bluegrass
7:30 8 Omnicom Sports Football N. Farm. at Canton
8:00 15 Life Matters
15 Christeens Cable Talk
9:00 15 Off The Wall
9:30 8 Quilt Town U.S.A.
15 Youthview

	11 PM	11:30	12 AM	12:30	1 AM	1:30	2 AM	2:30
MTV 69	Comedy	(:45) Totally Pauly					Comedy	Remote Control
CNNHEAD 43	(9:00) CNN Headline News		CNN Headline News					
TWC 43	(9:00) Weather Watch		Tomorrow's Outlook				Pacific Outlook	
VH-1 45	Late Night Classic Rock Show		Sex Symbols	Allnighter				
ESPN 26	(10:30) Major League Baseball. (L)					SportsCenter	Run & Race	Surfing
PASS 27	Sportswriters on TV		Major League Baseball. Tigers at Indians. (R)					
AMC 29	(10:30) **Slaughter Trail** *B. Donlevy*		Movie: **Sinbad the Sailor** *D. Fairbanks Jr., M. O'Hara*				**Man Without a Star** *K. Douglas*	
WFUM 28 28	Hot or Not	New Yankee	Austin City Limits		Off Air			
MAX 29	(Cont)	Movie: **Satan's Princess** *R. Foster, L. Denier*			(:05) Movie: **Batman** *J. Nicholson, M. Keaton*			
TMC 30	(Cont)	Movie: **Air America** *M. Gibson, R. Downey Jr.*			(:25) Movie: **Relentless** *J. Nelson, R. Loggia*			
HBO 31	Att. Murder	Movie: **Cast a Deadly Spell** *F. Ward, D. Warner*			(:10) Dream On	(:40) Crypt Tales	(:10) **Rude Awakening** *E. Roberts*	
WJBK 50 2	News	Night Court	Cheers	Arsenio Hall		Can Be Told	News	New WKRP
WDIV 50 4	News	(:35) Tonight Show		(:35) Letterman		(:35) Paid	(:05) Bob Costas	(:35) News
WXYZ 50 7	News	Nightline	Matlock		E.D.J.	Ent. Tonight	Into the Night	
CBET 55 9	CBC News	Newhart	Special Squad		Off Air			
WKBD 50 50	Married	M*A*S*H	Hunter		Movie: **Local Hero** *P. Riegert, B. Lancaster*			
WTVS 50 56	Hot or Not	War File		Animals	Nova		After the Warming	
WGPR 50 62	One Step Beyond	One Step Beyond	Streets of San Francisco		Combat		Home Buyers Showcase	
WXON 50 20	Mama's Family	Love Connection	Studs	People's Court	Judge	Movie: **Deadly Enemies** *R. Hooks, R. Jaeckel*		
WGN 50	(Cont)	Magnum, p.i.		Kennedy (Pt 1 of 3) *M. Sheen, B. Brown*				
TBS 51	(10:30) Major League Baseball. Braves at Giants (L)				(:15) Movie: **Penitentiary II** *L. Isaac Kennedy, E. Hudson*			
FAM 52	T and T	Movie: **Lucy Gallant** *C. Heston, J. Wyman*				Paid Program	700 Club With Pat Robertson	
LIFE 53	Spenser: For Hire		It's Garry	Molly Dodd	Self-Improvement Guide			
NICK 55	Mr. Ed	America Tonight	Looney Tunes	Dobie Gillis	Patty Duke	My Three Sons	Donna Reed	America 2Night
USA 56	MacGyver		Equalizer		Tuesday Night Fights. Holmes vs. Tillman (R)			
CNN 57	Sports Tonight	Moneyline	NewsNight		ShowBiz Today	News Update	World Update	Sports LateNight
A&E 58	An Evening at the Improv		Biography		Dinosaur!		Playwright's Thtr	
CNBC 59	Real Story				Steals and Deals	Smart Money	Insiders	Business View
TNN 60	On Stage	Church St.	Nashville Now			Crook and Chase	Club Dance	
TNT 61	(10:30) Movie: **Dodge City** *E. Flynn, B. Cabot*			(:40) Movie: **Arnold** *S. Stevens, R. McDowall*				(:50) **Subterrane.**
TLC 62	Earthscope		American Bio	European Journal	GED Series	GED Series	Sports Camp	Golf Digest
BET 63	Sanford	Generations	Midnight Love		Our Voices	Live From LA	Video Soul	
CSPAN 64	(8:00) Event of the Day		House Floor Debate or Public Policy Address					
DISC 65	Wings		War Years		World Monitor	Profile/Nat.	World Away	
SHOW 66	(10:00) Boxing		Movie: **D.O.A.** *D. Quaid, M. Ryan*			(:45) Movie: **Nightflyers** *C. Mary Stewart, M. Praed*		
DISN 67	(:05) Oz./Harriet	Movie: **Fantastic Voyage** *S. Boyd, R. Welch*				Movie: **Golden Treasure** *K. Walsh, E. White*		

Nite Owl listings, 2:30 am to 8 am start on page 28

WEDNESDAY AFTERNOON SEPTEMBER 18

© 1991 TV Listing Inc. - TV World

	12 PM	12:30	1 PM	1:30	2 PM	2:30	3 PM	3:30	4 PM	4:30	5 PM	5:30
WFUM 28 28	Program Cont.	Mr. Rogers	Frugal Gourmet	Best of Joy of Painting	Nancy Sews	Something Ventured	Reading Rainbow	Sesame Street		Mr. Rogers	Michigan Magazine	Hometime
WJBK 2	News	Young and the Restless		Beautiful	As the World Turns		Guiding Light		News	News	Geraldo	
WDIV 4	News	A Closer Look	Days of Our Lives		Another World		Chuck Woolery		Candid Camera	Inside Edition	News	
WXYZ 7	News	Loving	All My Children		One Life to Live		General Hospital		Oprah Winfrey		News	
CBET 9	Midday		Country Practice		Coronation Street	Take the High Road	Upstairs, Downstairs		Never the Twain	Danger Bay	Video Hits	Talkabout
WKBD 50	Jeffersons	I Love Lucy	Andy Griffith	Beverly Hillbillies	Saved by the Bell	Alvin	Dennis the Menace	Tale Spin	Beetlejuice	Tiny Toons Adventures	Growing Pains	Family Ties
WTVS 56	Nature Scene	Health Matters	Cntry Garden	3-2-1 Contact	Sesame Street		Zoobilee Zoo	Shining Time	Reading Rainbow	Nature Scene	Club Connect	GED
WGPR 62	Success-N-Life		Ben Casey		Lou Grant		Santa Barbara		Love Boat		White Shadow	
WXON 20	Good Times	A-Team		Airwolf		Brady Bunch	Chip & Dale	Ninja Turtle	Darkwing Duck	Jetsons	Mr. Belvedere	Hogan Family
MTV 69	Comedy	(:45) Adam Curry								Yo! MTV Raps	MTV's Most Wanted With John Norris	
CNNH 43	CNN Headline News						CNN Headline News					
TWC 43	Weather & You						Weather & You					
VH-1 45	Afternoon Jam						Afternoon Jam					
ESPN 26	Bodies in Motion	Body Shaping	Body by Jake	American Muscle Magazine		America's Cup '92		Sunkist K.I.D.S.	Legends of Professional Wrestling		Monstr Truck	Amer Events
PASS 27	Off Air											
AMC 29	(11:00) Movie: **Plainsman** *G. Cooper*		Movie: **Lives of a Bengal Lancer** *G. Cooper, F. Tone*				Movie: **Gunga Din** *C. Grant, D. Fairbanks Jr.*				Movie: **Big Street** *H. Fonda, L. Ball*	
MAX 29	Movie Cont.	Movie: **You Light Up My Life** *D. Conn, J. Silver* (PG)			Movie: **If I Ever See You Again** *J. Brooks, S. Hack* (PG)				Movie: **Pink Panther** *D. Niven, P. Sellers*			
TMC 30	Movie Cont.	Movie: **Shrimp on the Barbie** *C. Mann, E. Sarrms* (PG13)			Movie: **Libeled Lady** *J. Harlow, W. Powell*				Movie: **Big Picture** *K. Bacon, M. Short* (PG13)			
HBO 31	(11:45) Movie: **Aloha Summer** *C. Makepeace, Y. Okumoto* (PG)			Movie: **Quest for the Mighty Sword** *L. Gemser* (PG13)			Movie: **Some Kind of Wonderful** *E. Stoltz, L. Thompson* (PG13)				Movie: **Karate Kid III** *R. Macchio, P. Morita*	
WGN 50	Geraldo		News		Andy Griffith	Honeymooners	Leave It to Beaver	Leave It to Beaver	Cartoon Club	Cartoons	Flintstones	Flintstones
TBS 51	(:05) Perry Mason			(:05) Movie: **Night Chase** *D. Janssen, Y. Korto*			(:05) Tom and Jerry's Funhouse			(:35) Brady Bunch	(:05) Happy Days	(:35) Good Times
FAM 52	Program Cont.	Paid Program		Movie: **Who Says I Can't Ride a Rainbow!** *J. Klugman, N. French* (G)			Father Knows	Father Knows	ALF	Hot Wheels	Popeye	Popeye
LIFE 53	Image Workshop		Supermarket	Shop 'Til You Drop	Moonlighting		Attitudes		Movie: **Main Event** *B. Streisand, R. O'Neal* (PG)			
NICK 55	David Gnome	Little Koala	Noozles	Maya the Bee	Litt Bits	Lassie	Flipper	Looney Tunes	Heathcliff	Yogi	Mork & Mindy	Hey Dude
USA 56	Judge	Judge	Superior Court	Superior Court	Chain Reaction	Win, Lose or Draw	Hollywood Squares	Scrabble	$25,000 Pyramid	Press Your Luck	Just the Ten of Us	My Two Dads
CNN 57	NewsHour		Sonya Live		NewsDay		International Hour		NewsDay		EarlyPrime	ShowBiz Today
A&E 58	Movie: **Desire** *M. Dietrich, G. Cooper*				Mrs. Columbo		Movie: **Jungle Book** *Sabu, J. Calleia*				Fugitive	
CNBC 59	(11:00) Money Wheel				Money Wheel				Market Wrap-Up			
TNN 60	Cookin USA	Side by Side	Top Card	Be a Star	Crook and Chase	On Stage	Cookin USA	Top Card	Club Dance		VideoPM	
TNT 61	Movie: **Miss Sadie Thompson** *R. Hayworth, J. Ferrer*				(:55) Movie: **Party Girl** *R. Taylor, C. Charisse*				Movie: **Hostile Witness** *R. Milland, S. Sims*			
TLC 62	Wilson Cooks	Paint With Pittard	World in Motion		Movie: **Third Man** *O. Welles, J. Cotten*				Art Gallery	Changing Skylines	Sew New	GED Series
BET 63	Generations	Screen Scene	Video Vibrations				Video Soul				Rap City	
CSPAN 64	(10:00) U.S. House of Representatives		U.S. House of Representatives						U.S. House of Representatives			
DISC 65	Do It for Yourself	Sq. Garden	Rendezvous	Antiques Roadshow	Dr. Edell	Your Health!	Tastes of the World	Pasquale	Do It for Yourself	Sq. Garden	Mother Nature	Wildlife Chronicles
SHOW 66	(11:45) Movie: **Fourth Story** *M. Harmon*		(:15) Movie: **Roosters** *C. Everett, H. Axton*				Jen's Place *M. Follows*		Henry's Cat	Movie: **Danny** *R. Page, J. Zarish* (G)		
DISN 67	Lunch Box	Music Box	Best of Walt Disney Presents		Tree	Fraggle Rock	Raccoons	Pound Puppies	Care Bears	Donald Duck	Kids, Inc.	Mickey Mouse

LOCAL ACCESS - Wednesday Afternoon

3:00 8 Highlights of Operation Welcome Home
15 Football Plymouth Canton Steelers (replay)
4:00 8 Omnicom Sports-Girls Tennis Ply.-Can. Vs. Ply.-Salem
4:30 15 Madonna Magazine
5:00 15 M.E.S.C. Job Show
5:30 15 Wednesday Report Live

WEDNESDAY PRIME TIME SEPTEMBER 18

© 1991 TV Listing Inc. / TMS Inc. TX

	6 PM	6:30	7 PM	7:30	8 PM	8:30	9 PM	9:30	10 PM	10:30
MTV 45	Club MTV	Remote Control	Comedy	Comedy	(:15) MTV Prime With Martha Quinn				House of Style	Most Wanted
CNNH 1	CNN Headline News						CNN Headline News			
VH-1 55	History of Music Videos		My Generation	VH-1 to One	Primetime Music Mix				Stand-Up Spotlight	Stand-Up Spotlight
ESPN 26	Inside the PGA Tour	Up Close	SportsCenter	Great Games	Baseball Mag	Major League Baseball (L)				
PASS 37	(:10) Off to the Races From Hazel Park.		Tigers Today	Major League Baseball Detroit Tigers at Cleveland Indians (L)						Trackside
AMC 42	(5:00) Big Street (Comedy) (1942)	American Movie Legend Gary Cooper	MOVIE: Lives of a Bengal Lancer (Adventure) (1935) Members of the legendary Bengal Lancers regiment defend the colonial holdings of the British empire. *G. Cooper, F. Tone*				MOVIE: Plainsman (Western) (1936) After the Civil War, Wild Bill Hickock, Buffalo Bill Cody and Calamity Jane set out to get the white man selling guns to the Indians. *G. Cooper, C. Bickford*			
MAX 43	MOVIE: A Star Is Born (Musical Drama) (1954) As a stagestruck singer rises to the top of the pop charts, her husband struggles to rescue an acting career that is quickly sinking into oblivion. *J. Garland, J. Mason* (PG)						MOVIE: Red-Blooded American Girl (Horror Comedy) (1990) A staff of scientists is infected with the vampirism virus. *C. Plummer, A. Stevens* (R)			Body Chemistry (Suspense) (1990) (R)
TMC 44	MOVIE: Hope and Glory (Drama) (1987) The daily bombings of Britain by the Luftwaffe during World War II provide a 7-year-old boy with a great adventure. *S. Miles, D. Hayman* (PG13)				MOVIE: Think Big (Comedy Adventure) (1990) Two truckers battle a repo man and a criminal corporation. *M. Mull, R. Moll* (PG13)			MOVIE: Shrimp on the Barbie (Comedy) (1990) A wealthy Australian woman takes a romance with a dirt-poor man. *C. Martin, E. Samms* (PG13)		
HBO 21	(5:00) MOVIE: Karate Kid III (Drama, ESP) (1989) *R. Macchio, P. Morita* (PG)		Inside the NFL		MOVIE: Dirty Harry (Drama) (1971) A San Francisco policeman, long criticized for his brutal treatment of criminals, is assigned to track down a sniper who is terrorizing the city. *C. Eastwood, H. Guardino* (R)				Tales From the Crypt A man devises a scam.	Dream On An affair turns sour.
WGN 60	Andy Griffith	I Dream of Jeannie	Night Court	Andy Griffith	MOVIE: Hanoi Hilton (Drama) (1987) American POWs in Vietnam struggle to survive in a bleak and desperate situation. *M. Moriarty, P. LeMat* (R)				News	
TBS 31	Too Close for Comfort A Fine Romance	Andy Griffith	Beverly Hillbillies	Sanford and Son Golden Boy	MOVIE: Alcatraz: The Whole Shocking Story (Docudrama) (1980) The youngest man ever sentenced to Alcatraz attempts to escape several times. *M. Beck, T. Savalas*					
FAM 39	Rin Tin Tin, K-9 Cop	New Zorro	Waltons		Big Brother Jake	Maniac Mansion	Scarecrow and Mrs. King Billy tries to prove a murder.		700 Club With Pat Robertson	
LIFE 38	Supermarket Sweep	Shop 'Til You Drop	T. Ullman	Open House	L.A. Law Becker is dragged into court. (R)		Forever James Dean James Dean is profiled.		Women of the Night II	
NICK 53	Wild & Crazy Kids	Get the Picture	Inspector Gadget	Looney Tunes	Mork & Mindy	Get Smart	Get Smart The Little Black Book	Dragnet	Alfred Hitchcock Presents	Green Acres
USA 30	Cartoon Express		MacGyver MacGyver helps in a child birth.		Murder, She Wrote See You in Court, Baby		MOVIE: Fatal Exposure (Thriller) (1991) A family's placid island vacation turns to terror after they are mistakenly identified as assassination targets.			
CNN 29	World Today		Moneyline	Crossfire	PrimeNews		Larry King Live!		World News	
A&E 32	Avengers The Avengers battle evil animal lovers.		World of Survival	Air Power Advance the Bomber Line	America at War God of Battle	Battleline The Battle of Paris	Unknown War Berlin stands as a monument		Living Dangerously Divers embark on an adventure.	
CNBC 35	Business Insiders	Business View	Smart Money	Steals and Deals	Real Story				Steals and Deals	Smart Money
TNN 49	(5:00) VideoPM			Be a Star	Cajun Country Classic Cajun songs are performed.		Nashville Now Neil McCoy, Hal Ketchum			Crook and Chase Janie Frickie
TNT 33	Gilligan's Island	Bugs Bunny and Pals			MOVIE: Hunter (Biographical Drama) (1980) A modern-day bounty hunter uses unconventional methods to track and capture fugitives and bail jumpers. *S. McQueen, K. Harrold* (PG)				MOVIE: Cincinnati Kid (Drama) (1965) *S. McQueen, E. G. Robinson*	
TLC 45	GED Series	Wilson Cooks	Gardening Lawns	Golf Digest (Pt 2 of 2)	Learning Matters With John Morrow		Imagine This World	From the Smithsonian	Cooking Cakes	Masters Tech
BET 46	Video LP	Soft Notes	Our Voices	Live From LA	Desmonds	Generations	Video Soul			
CSPAN 51	(4:00) House Reps	Viewer Call-In			Event of the Day					
DISC 52	Beyond 2000		Rendezvous	World Monitor	Challenge Shooting the Grand Canyon rapids.		Wings Computer Flight Simulators		Profiles of Nature	World Alive
SHOW 18	MOVIE: Winter People (Drama) (1989) Rivalry erupts in the mountains of North Carolina when a family member returns to claim his illegitimate son. *K. Russell, K. McGillis* (PG13)				MOVIE: Fourth Story (Mystery) (1990) A private detective falls in love with the woman who hired him. *M. Harmon, M. Rogers* (PG13)			Louise Duart Impressions of Madonna and Cher.	MOVIE: A Star Is Born (Musical Drama) (1954) *J. Garland, J. Mason* (PG)	
DISN 19	Teen Win, Lose or Draw	MOVIE: Chipmunk Adventure (Fantasy) (1987) The Chipmunks and the Chippettes race around the world. (Animated) (G)			MOVIE: Herbie Goes Bananas (Comedy) (1980) Herbie and his owners have adventures while traveling to Brazil. *C. Martin Smith, S. W. Burns* (G)			Tribute to John Lennon Host Michael Douglas and others commemorate Lennon's 50th birthday.		

WEDNESDAY PRIME TIME SEPTEMBER 18

© 1991 TV Listing Inc. / TMS Inc. TX

	6 PM	6:30	7 PM	7:30	8 PM	8:30	9 PM	9:30	10 PM	10:30
WFUM 13 28	Business and the Law	Nightly Business Report	MacNeil/Lehrer NewsHour (ESP)		In the Shadow of Love: A Teen AIDS Story Two girls learn about AIDS.		Mystery! A mother's love for her son grows like a cancer until it results in tragedy for the whole family. (Pt 1 of 2)			
WJBK 62 2	News	CBS News	Hard Copy	Current Affair	Royal Family (Premiere)	Teach (Premiere)	Jake and the Fatman (Season Premiere) (Pt 1 of 2)		48 Hours	
WDIV 56 4	News	NBC News	Wheel of Fortune	Jeopardy!	Unsolved Mysteries (Season Premiere)		Night Court	Seinfeld (Season Premiere)	Quantum Leap (Season Premiere) Lightning strikes.	
WXYZ 63 7	News		ABC News	Entertainment Tonight	Dinosaurs (Season Premiere)	Growing Pains (Preview)	MOVIE: Stop at Nothing (Drama) (1991) Two women on opposite sides of the law try to protect a child from her abusive father. *V. Hamel, L. Frost*			
CBET 66 9	CBC News			CBC Newsmag.	Hallelujah		Race for the Bomb (Pt 1 of 8) Race to harness the atom's energy.	Nature of Things Understanding the sense of smell.		National and the Journal
WKBD 50 50	Who's the Boss?	Head of the Class Coach Charlie	Golden Girls Break-In	Married... With Children	MOVIE: Force 10 From Navarone (Adventure) (1978) A group of Allied commandos sets out to blow up a bridge vital to the Nazis. *R. Shaw, H. Ford* (PG)				News	
WTVS 56 56	MacNeil/Lehrer NewsHour		Nightly Business Report	To Be Announced	In the Shadow of Love: A Teen AIDS Story Two girls learn about AIDS.		Quality Revolution Car companies don't give up.		Mystery! A mother is obsessed with her son.	
WGPR 62 62	New Dance		Detroit Daily		Ralph Martin	Jack Van Impe	Success-N-Life		Great Faith Temple	Search the Scriptures
WXON 20 20	227 Low Noon	Mama's Family	21 Jump Street Local rich kids are blamed for a series of break-ins.		MOVIE: Legend of Billie Jean (Drama) (1985) A teenage girl, on the run after being unjustly accused of a shooting, becomes a celebrity. *H. Slater, P. Coyote*				Highway to Heaven A disabled veteran is frustrated.	

LOCAL ACCESS - Wednesday Evening

6:00 8 Sounds of Northville
13 Navy News This Week
10 Canton Twp. Meeting
6:30 8 Schoolcraft Wind Ensemble
13 The AMVET Story Continues
7:00 8 The Wowsar's Vacation
15 Downriver Polka Time
7:30 8 Plym. Comm. Band Concerts in Park
13 Jim Tuman on Suicide Prevention
9:00 8 Plymouth Music Celebration
9:30 13 Study in Scriptures

	11 PM	11:30	12 AM	12:30	1 AM	1:30	2 AM	2:30
MTV 45	Comedy	(:45) Totally Pauly					Comedy	Remote Control
CNNHEAD 1	(9:00) CNN Headline News		CNN Headline News					
TWC 34	(9:00) Weather Watch		Tomorrow's Outlook				Pacific Outlook	
VH-1 55	Late Night Classic Rock Show		Sex Symbols	Allnighter				
ESPN 26	(Cont)	SportsCenter	Baseball Tonight	Women's Pro Beach Volleyball		Target Shoot	In PGA Tour	SportsCenter
PASS 37	CMU Review	Inside Golf	Major League Baseball Tigers at Indians (R)					
AMC 42	Movie Meet John Doe *G. Cooper, B. Stanwyck*					Movie Legend	Lives of a Bengal Lancer *G. Cooper*	
WFUM 13 28	Wild America	Living With Animals		Mystery!		Off Air		
MAX 43	(10:30) Body Chemistry *M. Singer*		Movie Black Rain *M. Douglas, A. Garcia*				(:05) Ninja Academy *W. Eager*	
TMC 44	Movie Watchers II *M. Singer, T. Scoggins*			(:45) Movie Navy SEALS *C. Sheen, M. Biehn*				
HBO 21	Movie Flatliners *K. Sutherland, J. Roberts*				Movie Blood Money *W. Hauser, K. Black*			(:35) Friday 13th
WJBK 62 2	News	Night Court	Cheers	Arsenio Hall		Can Be Told	News	New WKRP
WDIV 56 4	News	(:35) Tonight Show		(:35) Letterman		(:35) Paid	(:05) Bob Costas	(:35) News
WXYZ 63 7	News	Nightline	Matlock		E.D.J.	Ent. Tonight	Into the Night	
CBET 66 9	CBC News	Newhart	Special Squad		Off Air			
WKBD 50 50	Married	M*A*S*H	Hunter		Movie Yes, Giorgio *L. Pavarotti, K. Harrold*			
WTVS 56 56	(10:00) Mystery!		Best of National Geographic		In Shadow of Love		Quality Revolution	
WGPR 62 62	One Step Beyond	One Step Beyond	Streets of San Francisco		Combat		Home Buyers Showcase	
WXON 20 20	Mama's Family	Love Connection	Studs	People's Court	Judge	Movie Between Friends *E. Taylor, C. Burnett*		
WGN 60	Twilight Zone	Magnum, p.i.		Kennedy (Pt 2 of 3) *M. Sheen, B. Brown*				Paid Program
TBS 31	(Cont)	(:50) Movie Defiance *J. Vincent, A. Carney*				(:50) Movie Speed Trap *K. Nichols*		
FAM 39	T and T	Movie My Darling Clementine *H. Fonda, L. Darnell*				Paid Program	700 Club With Pat Robertson	
LIFE 38	Spenser: For Hire		It's Garry	Molly Dodd	Self-Improvement Guide			
NICK 53	Mr. Ed	America Tonight	Looney Tunes	Dobie Gillis	Patty Duke	My Three Sons	Paid Program	America 2Night
USA 30	MacGyver		Equalizer		WWF Prime Time Wrestling			
CNN 29	Sports Tonight	Moneyline	NewsNight		ShowBiz Today	News Update	World Update	Sports LateNight
A&E 32	(Cont)	Improv Tonite	America at War	Battleline	Unknown War		Living Dangerously	
CNBC 35	Real Story				Steals and Deals	Smart Money	Insiders	Business View
TNN 49	Cajun Country		Nashville Now			Crook and Chase	Club Dance	
TNT 33	(10:00) Cincinnati Kid *S. McQueen*		(:15) Movie Baby the Rain Must Fall *S. McQueen, L. Remick*					Made in Paris
TLC 45	Learning		Imagine	Smithsonian	GED Series	GED Series	Masters Tech	Gardening
BET 46	Desmonds	Generations	Midnight Love		Our Voices	Live From LA	Video Soul	
CSPAN 51	(8:00) Event of the Day		House Floor Debate or Public Policy Address					
DISC 52	Beyond Tomorrow	Invention	War Chronicles	Firepower	World Monitor	Adventurers	Wild Wheels	Motor Cars
SHOW 18	(10:00) Movie A Star Is Born *J. Garland, J. Mason*				(:20) Movie Man for Sale			(:45) Red
DISN 19	(Cont)	Ready Go	Animals Are Beautiful People			Movie Devil's Hill *M. Jacobs, C. Atkins*		

Nite Owl listings, 2:30 am to 6 am start on page 28

THURSDAY AFTERNOON SEPTEMBER 19

© 1991 TV Listings Inc. Ft Worth

	12 PM	12:30	1 PM	1:30	2 PM	2:30	3 PM	3:30	4 PM	4:30	5 PM	5:30
WFUM	Program Cont.	Mr. Rogers	Yan Can Cook	Art of Buck Paulson	Collectors	By the Numbers	Reading Rainbow	Sesame Street		Mr. Rogers	Michigan Boater	Scale Model
WJBK	News	Young and the Restless		Beautiful	As the World Turns		Guiding Light		News	News	Geraldo	
WDIV	News	A Closer Look	Days of Our Lives		Another World		Chuck Woolery		Candid Camera	Inside Edition	News	
WXYZ	News	Loving	All My Children		One Life to Live		General Hospital		Oprah Winfrey		News	
CBET	Midday		Country Practice		Homeworks	Take the High Road	Upstairs, Downstairs		Never the Twain	Danger Bay	Video Hits	Talkabout
WKBD	Jeffersons	I Love Lucy	Andy Griffith	Beverly Hillbillies	Saved by the Bell	Alvin	Dennis the Menace	Tale Spin	Beetlejuice	Tiny Toons Adventures	Growing Pains	Family Ties
WTVS	Nature Scene	Joy of Painting	Wilson Cooks	3-2-1 Contact	Sesame Street		Zoobilee Zoo	Shining Time	Reading Rainbow	Nature Scene	Club Connect	GED
WGPR	Success-N-Life		Ben Casey		Lou Grant		Santa Barbara		Love Boat		White Shadow	
WXON	Good Times	A-Team		Airwolf		Brady Bunch	Chip & Dale	Ninja Turtle	Darkwing Duck	Jetsons	Mr. Belvedere	Hogan Family
MTV	Comedy	(:45) Adam Curry								Yo! MTV Raps	MTV's Most Wanted With John Norris	
CNNII	CNN Headline News						CNN Headline News					
TWC	Weather & You						Weather & You					
VH-1	Afternoon Jam				What's New	Afternoon Jam						Afternoon Jam
ESPN	Bodies in Motion	Body Shaping	Body by Jake	Road Race	Muscle Mag.	NFL Yearbook	Black Sports	Sunkist K.I.D.S.	Legends of Professional Wrestling		Monstr Truck	Senior PGA
PASS	Off Air									(:45) Guide	Harness Racing Little Brown Jug (L)	
AMC	(11:30) Movie: **They Made Me a Criminal** *J. Garfield, C. Rains*			Movie: **Second Chance** *R. Mitchum, L. Darnell*			Movie: **Informer** *V. McLaglen, H. Angel*			Movie: **Something to Sing About** *J. Cagney, E. Daw*		
MAX	(11:00) Movie: **Sincerely Yours** *Liberace, J. Dru*		Movie: **Murderers' Row** *D. Martin, A. Margaret*			(:45) Movie: **Twelve Angry Men** *H. Fonda, L. J. Cobb*				Movie: **Big Top Pee-wee** *P. Herman, P. Ann Miller* (PG)		
TMC	Movie Cont.	Movie: **Welcome Home** *K. Kristofferson, J. Williams* (R)			Movie: **A Foreign Affair** *J. Arthur, M. Dietrich*				Movie: **Troop Beverly Hills** *S. Long, C. T. Nelson* (PG)			
HBO	Movie: **Lords of Flatbush** *S. Stallone, H. Winkler* (PG)			Movie: **Arthur 2: On the Rocks** *D. Moore, L. Minnelli* (PG)				Rookies			Movie: **Goonies** *S. Astin, J. Brolin* (PG)	
WGN	Geraldo		News		Andy Griffith	Honeymooners	Leave It to Beaver	Leave It to Beaver	Cartoon Club	Cartoons	Flintstones	Flintstones
TBS	(:05) Perry Mason		(:05) Movie: **Night They Took Miss Beautiful** *C. Connors, S. Stevens*				(:05) Tom and Jerry's Funhouse			(:35) Brady Bunch	(:05) Happy Days	(:35) Good Times
FAM	Program Cont.	Healthy Kids	Movie: **Wings of Fire** *S. Pleshette, J. Farentino*				Father Knows	Father Knows	ALF	Hot Wheels	Popeye	Popeye
LIFE	Image Workshop		Super-market	Shop 'Til You Drop	Moonlighting		Attitudes		Movie: **Assault and Matrimony** *J. Eikenberry, M. Tucker*			
NICK	David, Gnome	Little Koala	Noozles	Maya the Bee	Littl' Bits	Lassie	Flipper	Looney Tunes	Heathcliff	Yogi	Mork & Mindy	Hey Dude
USA	Judge	Judge	Superior Court	Superior Court	Chain Reaction	Win, Lose or Draw	Hollywood Squares	Scrabble	$25,000 Pyramid	Press Your Luck	Just the Ten of Us	My Two Dads
CNN	NewsHour		Sonya Live		NewsDay		International Hour		NewsDay		EarlyPrime	ShowBiz Today
A&E	Movie: **Johnny Dark** *T. Curtis, P. Laurie*				City of Angels		Movie: **Impact** *B. Donlevy, E. Raines*				Fugitive	
CNBC	(11:00) Money Wheel				Money Wheel				Market Wrap-Up			
TNN	Cookin USA	Going Our Way	Top Card	Be a Star	Crook and Chase	On Stage	Cookin USA	Top Card	Club Dance		VideoPM	
TNT	Movie: **Diane** *L. Turner, P. Armendariz*				(:25) Movie: **A Cry in the Night** *E. O'Brien, B. Donlevy*				Movie: **Storm Fear** *C. Wilde, J. Wallace*			
TLC	Wilson Cooks	Watercolors	World in Motion		Earthscope		Bookmark	College USA	Sports Camp	Williamsburg	Painting	GED Series
BET	Generations	Screen Scene	Video Vibrations				Video Soul				Rap City	
CSPAN	(10:00) U.S. House of Representatives		U.S. House of Representatives						U.S. House of Representatives			
DISC	Do It for Yourself	Sq. Garden	Rendezvous	Antiques Roadshow	Dr. Edell	Your Health!	Tastes of the World	Pasquale	Do It for Yourself	Sq. Garden	Mother Nature	Wildlife Chronicles
SHOW	Movie: **Karate Kid III** *R. Macchio, P. Morita* (PG)				Movie: **Kitchen Toto** *E. Mahinda, B. Peck* (PG13)				OWL/TV	Movie: **Sinbad of the Seven Seas** *L. Ferrigno* (PG13)		
DISN	Lunch Box	Music Box	Movie: **Good Old Boy** *R. Farnsworth, M. O'Sullivan*			(:45) Moms	Raccoons	Pound Puppies	Care Bears	Donald Duck	Kids, Inc.	Mickey Mouse

LOCAL ACCESS - Thursday Afternoon

3:00 [8] Clubhouse Discoveries
[15] This Is The Life
3:30 [8] Canton Economic Club
[15] Life Matters
4:00 [15] TNT True Adventure Trails
4:30 [8] Plym. Comm. Band Concerts in Park
[15] Christeens Cable Talk
5:30 [15] Off The Wall

THURSDAY PRIME TIME SEPTEMBER 19

© 1991 TV Listings Inc. Ft Worth

	6 PM	6:30	7 PM	7:30	8 PM	8:30	9 PM	9:30	10 PM	10:30
MTV	**Club MTV**	**Remote Control**	**Comedy**	**Comedy**	(:15) **Prime**	**Liquid TV**	**Rockumentary Video Collection**		**MTV's Most Wanted With John Norris**	
CNNII	**CNN Headline News**						**CNN Headline News**			
VH-1	**History of Music Videos**		**Best of Video Rewind**		**VH-1 Top 21 Countdown**				**Stand-Up Spotlight**	**Stand-Up Spotlight**
ESPN	**Thoroughbred Digest**	**Up Close**	**SportsCenter**	**ESPN's SpeedWeek**	**College Football** Virginia at Georgia Tech (L)					
PASS	(:10) **Off to the Races** From Hazel Park.		**Red Wings Magazine**	**NHL Hockey** New York Rangers at Detroit Red Wings (R)					**George Perles**	**Trackside**
AMC	**Knockout! Hollywood's Love Affair With Boxing** Hollywood boxing legends and lore are examined.		**MOVIE: Flight for Freedom** (Drama) (1943) An aviatrix falls in love with a fellow pilot and mysteriously disappears during a flight. *R. Russell, F. MacMurray*				**MOVIE: Santa Fe Trail** (Adventure) (1940) The fight for Kansas prior to the Civil War initiates the military careers of Jeb Stuart and George Custer. *E. Flynn, O. de Havilland*			
MAX	**MOVIE: For Me and My Gal** (Musical Drama) (1942) World War I brings love, heartache and chances for success to a group of vaudevillians. *J. Garland, G. Kelly*				**MOVIE: Triumph of the Spirit** (Drama) (1989) A Jewish boxer, incarcerated in Auschwitz, is forced to fight one brutal match after another for his Nazi captors' entertainment. *W. Dafoe, E. James Olmos* (R)				**MOVIE: Voodoo Dawn** (Horror) (1991) *R. St. Jacques, T. Merrit* (R)	
TMC	**Movie Channel's Short Film Showcase**	**MOVIE: Pick-Up Artist** (Romantic Comedy) (1987) A fast-talking teen thinks he's a master at the art of meeting women. *M. Ringwald, R. Downey Jr.* (PG13)			**MOVIE: Raw Deal** (Adventure) (1986) An ex-CIA agent wreaks havoc on the mob to get his job back. *A. Schwarzenegger, K. Harrold* (R)			**MOVIE: Wild Orchid** (Drama) (1990) A naive woman becomes erotically obsessed with a man in Brazil. *M. Rourke, J. Bisset* (R)		
HBO	(5:00) **MOVIE: Goonies** (Adventure, ESP) (1985) *S. Astin, J. Brolin* (PG)		**MOVIE: Weekend at Bernie's** (Comedy) (1989) Two guys uncover a fraudulent scheme at their job and are awarded a beach holiday, but a wacky weekend begins when they find their host murdered. *A. McCarthy*				**MOVIE: Another 48 Hrs.** (Comedy Drama, ESP) (1990) A suspended police detective enlists the aid of an ex-con to help him clear his name. *E. Murphy, N. Nolte* (R)			
WGN	**Andy Griffith**	**I Dream of Jeannie**	**Night Court**	**Major League Baseball** Chicago Cubs at New York Mets (L)						**News**
TBS	**Too Close for Comfort** Deadline for Henry	**Andy Griffith**	**Beverly Hillbillies**	**Sanford and Son** The Stand-in	**MOVIE: Meatballs Part II** (Comedy) (1984) Signing up for Camp Sasquatch means involvement with a cast of unusual characters. *R. Mulligan, J. Larroquette* (PG)				**Major League Baseball** Braves at Padres (L)	
FAM	**Rin Tin Tin, K-9 Cop** Jailbait	**New Zorro** The Challenge	**Waltons**		**That's My Dog**	**You Asked for It**	**Scarecrow and Mrs. King** Lee and Amanda try to stop security leaks.		**700 Club With Pat Robertson**	
LIFE	**Supermarket Sweep**	**Shop 'Til You Drop**	**T. Ullman**	**Open House**	**L.A. Law** C.J. battles an American Indian court. (R)		**MOVIE: Death Dreams** A father and mother are devastated when their daughter drowns. *C. Reeve*			
NICK	**Wild & Crazy Kids**	**Get the Picture**	**Inspector Gadget**	**Looney Tunes**	**Mork & Mindy**	**Get Smart**	**Get Smart** The Little Black Book	**Dragnet**	**Alfred Hitchcock Presents**	**Green Acres**
USA	**Cartoon Express**		**MacGyver** MacGyver battles pirates.		**Murder, She Wrote** Jessica reopens a 16-year-old murder case. (R)		**MOVIE: Renegades** (Action Drama) (1989) A young, rebellious cop and an Indian put aside their differences to track down a criminal who has wronged them both.			
CNN	**World Today**		**Moneyline**	**Crossfire**	**PrimeNews**		**Larry King Live!**		**World News**	
A&E	**Avengers** Something evil is afoot at a gentleman's academy.		**World of Survival**	**Air Power** The Winning of France	**Air Combat** British and American cooperation.		**Prisoner** A man is kidnapped and sent to a mysterious village.			
CNBC	**Business Insiders**	**Business View**	**Smart Money**	**Steals and Deals**	**Real Story**				**Steals and Deals**	**Smart Money**
TNN	(5:00) **VideoPM**			**Be a Star**	**On Stage** Mary-Chapin Carpenter	**American Music Shop**	**Nashville Now** Gene Watson, Lenny Dee			**Crook and Chase** Hal Ketchum
TNT	**Gilligan's Island**	**Bugs Bunny and Pals**			**MOVIE: Time Machine** (Science Fiction) (1960) The inventor of the time machine undertakes a journey into the far future. *R. Taylor, Y. Mimieux* (G)				**MOVIE: Last Safari** (Adventure) (1967) *S. Granger, K. Garas*	
TLC	**GED Series**	**America's Backyard**	**Pizza Gourmet**	**Tenth Frame**	**Fun and Games**	**Golden Age of Television** Marty		**Art Gallery**	**Pizza Gourmet**	**Sports Camp**
BET	**Video LP**	**Soft Notes**	**Our Voices**	**Live From LA**	**BET on Jazz**	**Generations**	**Video Soul**			
CSPAN	(4:00) **House Reps**	**Viewer Call-In**			**Event of the Day**					
DISC	**Beyond 2000**		**Rendezvous**	**World Monitor**	**Strange Pwr.**	**Terra X**	**Beyond 2000**		**Adventurers**	**Dive to Adventure**
SHOW	**Pink Floyd: The Delicate Sound of Thunder** Pink Floyd's 1988 tour is documented.		**MOVIE: Karate Kid III** (Drama) (1989) A karate student agrees to fight in a tournament, but his Japanese teacher refuses to train him, causing a rift in their friendship. *R. Macchio, P. Morita* (PG)				**MOVIE: Chains of Gold** (Drama) A social worker tries to locate a bad boy who's trying to be good. *J. Travolta, M. Henner*			**Showtime 30-Minute Movie** Birch Street Gym
DISN	**Teen Win, Lose or Draw**	**MOVIE: Here Come the Littles** (Fantasy Adventure) (1984) Two pint-sized people are trapped in a suitcase. (Animated) (G)			**MOVIE: Black Stallion** (Adventure) (1979) An American boy is shipwrecked on an island with an Arabian stallion that saves his life. *K. Reno, M. Rooney* (G)				**MOVIE: Out of Africa** (Romantic Drama) (1985) *M. Streep, R. Redford* (PG)	

THURSDAY PRIME TIME SEPTEMBER 19

© 1991 TV Listing Inc. Ft. Worth, TX

	6 PM	6:30	7 PM	7:30	8 PM	8:30	9 PM	9:30	10 PM	10:30
WFUM 28 29	**Against Odds** Time Series	**Nightly Business Report**	**MacNeil/Lehrer NewsHour** (ESP)		**Michigan Outdoors**		**Mystery!** A mother's love for her son grows like a cancer until it results in tragedy for the whole family.			
WJBK 2 21	**News**	**CBS News**	**Hard Copy**	**Current Affair**	**Top Cops** A bank holdup; a new designer drug.		**Trials of Rosie O'Neill** Rosie defends a handicapped man.		**Knots Landing** Karen faces prosecution for the death of a teenager.	
WDIV 4 4	**News**	**NBC News**	**Wheel of Fortune**	**Jeopardy!**	**Cosby Show** (Season Premiere)	**Different World**	**Cheers** Baby Talk	**Wings** (Season Premiere)	**Flesh 'n Blood**	**Dear John** (Preview)
WXYZ 7 7	**News**		**ABC News**	**Entertainment Tonight**	**MOVIE: Jewel of the Nile** (Adventure) (1985) Two bickering lovers find themselves trapped in political intrigue in the deserts of North Africa. *M. Douglas* (PG)				**Prime Time Live**	
CBET 9 9	**CBC News**		**CBC Newsmag.**	**Tales of the Unexpected**	**Adrienne Clarkson Presents** Christo wraps the Pont Neuf in Paris.			**Kids in the Hall**	**National and the Journal**	
WKBD 50 50	**Who's the Boss?**	**Head of the Class**	**Golden Girls**	**Married... With Children**	**Simpsons** Stark Raving Dad	**Drexell's Class** (Premiere)	**Beverly Hills, 90210** A black family moves into the neighborhood.		**News**	
WTVS 56 56	**MacNeil/Lehrer NewsHour**		**Nightly Business Report**	**Michigan Outdoors**	**This Old House**	**Frugal Gourmet**	**Neighborhood Redeemed** Revitalization of Ravendale.		**Mystery!** A mother's obsessive love for her son results in tragedy.	
WGPR 62 62	**New Dance**		**Detroit Daily**		**Straight Gate Church**		**Success-N-Life**		**Hour of Deliverance**	
WXON 20 20	**227**	**Mama's Family**	**21 Jump Street** Designer drugs are manufactured in a university chemistry lab.		**MOVIE: Stand by Me** (Drama) (1986) A journey to find a boy's corpse becomes a trip of self-discovery for a sensitive boy and his three friends. *R. Phoenix* (R)				**Highway to Heaven** Jonathan helps a boy find direction in his life.	

LOCAL ACCESS - Thursday Evening

6:00 8 Fall Fest
15 Youthview
10 Northville Twp. Meeting
6:30 8 Expressions
15 Football Canton Lions (replay)
7:00 8 Sports Scan
7:30 8 Omnicom Sports Football-N. Farm. at Canton
8:00 15 Oakwood Health Magazine
8:30 15 Canton Contact
9:00 15 Summer Independent League Swim Meet
9:00 15 Summer Indep. League Swim Meet
9:30 8 Chamber Report

	11 PM	11:30	12 AM	12:30	1 AM	1:30	2 AM	2:30
MTV 69	Comedy	Big Picture	Totally Pauly				Comedy	Remote Control
CNNHEAD 10	(9:00) CNN Headline News		CNN Headline News					
TWC 41	(9:00) Weather Watch		Tomorrow's Outlook				Pacific Outlook	
VH-1 55	Late Night Classic Rock Show		Sex Symbols	Allnighter				
ESPN 26	Baseball Tonight	SportsCenter		Monstr Truck	Auto Racing	Glory Days	Thoroughbred	SportsCenter
PASS 39	This Week in NASCAR		Fight Night at the Forum. From Inglewood, Calif. (T)					Off Air
AMC 42	Movie: **Roughshod** *R. Sterling, G. Grahame*			Movie: **Flight for Freedom** *R. Russell, F. MacMurray*				**Santa Fe Trail**
WFUM 28 29	Streamside	Mich. Mag.	Nova		Off Air			
MAX 60	(Cont)	Movie: **Corporate Affairs** *P. Scolari, M. Crosby*			Movie: **Maid** *M. Sheen, J. Bisset*			**I Love...To**
TMC 50	(Cont)	(:35) Movie: **Strapless** *B. Brown, B. Fonda*			(:20) Movie: **Pump Up the Volume** *C. Slater, S. Paulin*			
HBO 51	Inside the NFL		Dream On	Movie: **Two Jakes** *J. Nicholson, H. Keitel*				(:50) **Vietnam,**
WJBK 2 21	News	Night Court	Cheers	Arsenio Hall		Can Be Told	News	New WKRP
WDIV 4 4	News	(:35) Tonight Show		(:35) Letterman		(:35) Pyramid	(:05) Bob Costas	(:35) Paid
WXYZ 7 7	News	Nightline	Matlock		E.D.J.	Ent. Tonight	Into the Night	
CBET 9 9	CBC News	Newhart	Special Squad		Off Air			
WKBD 50 50	Married	M*A*S*H	Hunter		Movie: **Little Miss Marker** *W. Matthau, J. Andrews*			
WTVS 56 56	(10:00) Mystery!		S. Holmes	Outdoors	This Old House	Outdoorsman	Neighborhood Redeemed	
WGPR 62 62	One Step Beyond	One Step Beyond	Streets of San Francisco		Combat		Home Buyers Showcase	
WXON 20 20	Mama's Family	Love Connection	Studs	People's Court	Judge	Movie: **Timerider** *B. Bauer, P. Coyote*		
WGN 9	(Cont)	Magnum, p.i.		Kennedy (Pt 3 of 3) *M. Sheen, B. Brown*				Paid Program
TBS 30	(10:00) Major League Baseball. Braves at Padres (L)			(:45) Movie: **Macho Callahan** *D. Janssen, J. Seberg*				(:45) **Shootout in**
FAM 39	T and T	Movie: **Tomahawk** *V. Heflin, Y. De Carlo*				Paid Program	700 Club With Pat Robertson	
LIFE 35	Spenser: For Hire		It's Garry	Molly Dodd	Self-Improvement Guide			
NICK 40	Mr. Ed	America Tonight	Looney Tunes	Dobie Gillis	Patty Duke	My Three Sons	Donna Reed	America 2Night
USA 59	MacGyver		Equalizer		Movie: **Blind Date** *J. Bottoms, K. Alley*			
CNN 64	Sports Tonight	Moneyline	NewsNight		ShowBiz Today	News Update	World Update	Sports LateNight
A&E 65	An Evening at the Improv		Air Combat		Prisoner			
CNBC 69	Real Story				Steals and Deals	Smart Money	Insiders	Business View
TNN 63	On Stage	Music Shop	Nashville Now			Crook and Chase	Club Dance	
TNT 40	(10:20) Movie: **Last Safari** *S. Granger, K. Geras*			(:40) Movie: **Black Tent** *A. Steel, D. Sinden*				(:40) **Red Tent**
TLC 36	Fun and Games	Golden Age of Television		Art Gallery	GED Series	GED Series	Painting	Do It Yourself
BET 34	BET on Jazz	Generations	Midnight Love		Our Voices	Live From LA	Video Soul	
CSPAN 19	(8:00) Event of the Day		House Floor Debate or Public Policy Address					
DISC 52	Movie: **Mysterious Miniature World**				World Monitor	World Alive	America Coast to Coast	
SHOW 61	30-Min. Mov.	(:35) Movie: **Cyborg** *J. Van Damme, D. Richter*			(:10) Mark Schiff	(:45) Movie: **Everybody Wins** *D. Winger, N. Nolte*		
DISN 62	(10:00) Movie: **Out of Africa** *M. Streep, R. Redford*				Movie: **Cool Change** *J. Blake, L. Armytage*			**Good Old Boy**

Nite Owl listings, 2:30 am to 6 am start on page 28

FRIDAY AFTERNOON SEPTEMBER 20

© 1991 TV Listing Inc. Ft. Worth, TX

	12 PM	12:30	1 PM	1:30	2 PM	2:30	3 PM	3:30	4 PM	4:30	5 PM	5:30
WFUM 28 29	Program Cont.	Mr. Rogers	Cooking	Passing Through	Basket Weave	Acrylics	Reading Rainbow	Sesame Street		Mr. Rogers	Club Connect	This Old House
WJBK 2 21	News	Young and the Restless		Beautiful	As the World Turns		Guiding Light		News	News	Geraldo	
WDIV 4 4	News	A Closer Look	Days of Our Lives		Another World		Chuck Woolery		Candid Camera	Inside Edition	News	
WXYZ 7 7	News	Loving	All My Children		One Life to Live		General Hospital		Oprah Winfrey		News	
CBET 9 9	Midday		Country Practice		Canadian Reflections	Take the High Road	Upstairs, Downstairs		Danger Bay	Dan Gallagher's Video Hits		Talkabout
WKBD 50 50	Jeffersons	I Love Lucy	Andy Griffith	Beverly Hillbillies	Saved by the Bell	Alvin	Dennis the Menace	Tale Spin	Beetlejuice	Tiny Toons Adventures	Growing Pains	Family Ties
WTVS 56 56	Nature Scene	W. Alexander	Cooking	3-2-1 Contact	Sesame Street		Zoobilee Zoo	Shining Time	Reading Rainbow	Nature Scene	Club Connect	GED
WGPR 62 62	Success-N-Life		Ben Casey		Lou Grant		Santa Barbara		Love Boat		White Shadow	
WXON 20 20	Good Times	A-Team		Airwolf		Brady Bunch	Chip & Dale	Ninja Turtle	Darkwing Duck	Jetsons	Mr. Belvedere	Hogan Family
MTV 69	Comedy	(:45) Adam Curry								Yo! MTV Raps	MTV's Most Wanted With John Norris	
CNNHI 10	CNN Headline News						CNN Headline News					
TWC 41	Weather & You						Weather & You					
VH-1 55	Afternoon Jam						Afternoon Jam					
ESPN 26	Bodies in Motion	Body Shaping	Body by Jake	U.S. Senior Sports Classic III		Motoworld	Sunkist K.I.D.S.	Up Close	Davis Cup Tennis. Semifinal round. USA vs. Germany (L)			
PASS 39	Off Air											
AMC 42	(11:00) Movie: **Sylvia Scarlett** *K. Hepburn*		Movie: **Racket** *R. Mitchum, R. Ryan*			Salute to the States	Movie: **Full Confession** *V. McLaglen, S. Eilers*			Movie: **Reward** *M. von Sydow, Y. Mimieux*		
MAX 60	(11:00) Movie: **Thirty Seconds Over Tokyo** *S. Tracy, V. Johnson*			Movie: **They Were Expendable** *R. Montgomery, J. Wayne*					Movie: **Three Musketeers** *L. Turner, V. Heflin*			
TMC 50	Program Cont.	Movie: **Penitentiary III** *L. Isaac Kennedy, A. Geary* (R)			Movie: **My Man Godfrey** *W. Powell, C. Lombard*			(:35) Movie: **In the Spirit** *E. May, M. Thomas* (R)			(:15) Movie: **Red Scorpion** *D. Lundgren*	
HBO 51	(11:00) Movie: **Running on Empty** *J. Hirsch*		Movie: **Adventures of Baron Munchausen** *J. Neville, E. Idle* (PG)				(:15) Movie: **A Town's Revenge** *E. Franz*		Baby Sitters	Movie: **Batman** *A. West, B. Ward* (PG)		
WGN 9	Geraldo		News		Andy Griffith	Honeymooners	Leave It to Beaver	Leave It to Beaver	Cartoon Club	Cartoons	Flintstones	Flintstones
TBS 30	(:05) Perry Mason		(:05) Movie: **Nowhere to Hide** *L. Van Cleef, T. Musante*			(:50) Tom	(:05) Tom and Jerry's Funhouse			(:35) Brady Bunch	(:05) Happy Days	(:35) Good Times
FAM 39	Program Cont.	American Baby	Movie: **Zorro, the Legend Begins** *D. Regehr, E. Zimbalist Jr.*				Father Knows	Father Knows	ALF	Hot Wheels	Popeye	Popeye
LIFE 35	Image Workshop		Supermarket	Shop 'Til You Drop	Moonlighting		Attitudes		Movie: **Cover Girl and the Cop** *J. Duffy, D. Manoff*			
NICK 40	David, Gnome	Little Koala	Noozles	Maya the Bee	Litt' Bits	Lassie	Flipper	Looney Tunes	Heathcliff	Yogi	Monk & Mindy	Hey Dude
USA 59	Judge	Judge	Superior Court	Superior Court	Chain Reaction	Win, Lose or Draw	Hollywood Squares	Scrabble	$25,000 Pyramid	Press Your Luck	Just the Ten of Us	My Two Dads
CNN 64	NewsHour		Sonya Live		NewsDay		International Hour		NewsDay		EarlyPrime	ShowBiz Today
A&E 65	Movie: **Man on the Move** *J. Wainwright, V. Miles*				Ellery Queen		Movie: **Savage Season** *R. Harper, D. McBain*				Fugitive	
CNBC 69	(11:00) Money Wheel				Money Wheel				Market Wrap-Up			
TNN 63	Cookin USA	Country Kitchen	Top Card	Be a Star	Crook and Chase	On Stage	Cookin USA	Top Card	Club Dance		VideoPM	
TNT 40	Movie: **More Than a Miracle** *S. Loren, O. Sharif*				Movie: **Voyage** *S. Loren, R. Burton*				Movie: **Sitting Target** *O. Reed, J. St. John* (R)			
TLC 36	Wilson Cooks	Acrylics	Art Museum	Math TV	Acad. Champ	Learning	University Lecture		World in Motion		Sew New	GED Series
BET 34	Generations	Screen Scene	Video Vibrations				Video Soul				Rap City	
CSPAN 19	(10:00) U.S. House of Representatives		U.S. House of Representatives						U.S. House of Representatives		Road to the White House	
DISC 52	Do It for Yourself	Sq. Garden	Rendezvous	Antiques Roadshow	Pulse	Your Health!	Tastes of the World	Pasquale	Do It for Yourself	Sq. Garden	Mother Nature	Wildlife Chronicles
SHOW 61	Movie Cont.	Movie: **Secret of the Ice Cave** *S. Kellerman, D. Mendenhall* (PG13)				Movie: **Shanghai Express** *M. Dietrich, C. Brook*			A Friend in Deed	Orchestra!	Movie: **Gidget** *S. Dee, J. Darren*	
DISN 62	Lunch Box	Music Box	Movie: **Cheetah** *K. Coogan, L. Deakins*			Wind-Up Wilma	Raccoons	Pound Puppies	Care Bears	Donald Duck	Kids, Inc.	Mickey Mouse

LOCAL ACCESS - Friday Afternoon

3:00 8 French-American Spectacular
15 Gospel Hits
3:30 15 Cooking with Gas
4:00 15 Poland 1,000 Years
4:30 8 Farrand School Book Bowl
15 Videotunes
5:00 15 Maia Wisla Polish Dance-Music
5:30 8 The Wowser's Vacation

FRIDAY PRIME TIME SEPTEMBER 20

	6 PM	6:30	7 PM	7:30	8 PM	8:30	9 PM	9:30	10 PM	10:30
MTV	**Club MTV**	**Remote Control**	**Comedy**	**Comedy**	**This Week In Rock**	**Big Picture**	**Club MTV**	**Club MTV**	**MTV Street Party** Denver Grand Prix Edition	
CNNHI	**CNN Headline News**						**CNN Headline News**			
VH-1	**Video Hist.**	**Flix**	**Soul of VH-1** Host: Vanessa Williams		**VH-1 a Go-Go**					
ESPN	(4:00) **Davis Cup Tennis**		**SportsCenter**	**Major League Baseball** (L)						**Baseball** (L)
PASS	(:10) **Off to the Races** From Hazel Park.		**Pennant Chase**	**CFL Football** (T)						**Trackside**
AMC	(4:30) **Reward** (Western) (1965)	**Reflections on the Silver Screen**	**MOVIE: Viva Zapata!** (Biographical Drama) (1952) Emiliano Zapata rises from humble beginnings to become a legendary revolutionary leader in Mexico. *M. Brando, A. Quinn*				**MOVIE: Ox-Bow Incident** (Western Drama) (1943) A mob in search of a killer executes three innocent men. *H. Fonda, D. Andrews*			**Reflections on the Silver Screen**
MAX	**MOVIE: Harvey Girls** (Musical Western) (1946) Young girls in a small Western town in the 1870s alter its standards. *J. Garland, R. Bolger*				**MOVIE: Hamburger Hill** (Drama) (1987) A squad of 14 soldiers fights for 10 days to capture a hill in the Vietnam War. *A. Barrile, M. Patrick Boatman* (R)				**MOVIE: Del by Temptation** (Horror) (1990) *J. Bond III, K. Hardison* (R)	
TMC	(5:15) **MOVIE: Red Scorpion** (Action) (1989) *D. Lundgren, M. Emmet Walsh* (R)		**MOVIE: Runaway Train** (Drama) (1985) Two inmates escape a brutal and sadistic warden, only to find themselves aboard a train that's hurtling out of control without an engineer. *J. Voight, E. Roberts* (R)				**MOVIE: Penitentiary** (Drama) (1979) A wrongly imprisoned man becomes a boxing contender. *L. Isaac Kennedy, T. Pollard* (R)			**Penitentiary III** (Drama) (1987) (R)
HBO	(4:30) **Batman** (Adventure) (1966) (PG)	**MOVIE: Police Academy 4: Citizens on Patrol** (Comedy) (1987) Three inept policemen try to to start a neighborhood watch. *S. Guttenberg, B. Smith* (PG)			**MOVIE: Kickboxer** (Martial Arts) (1989) After a champion kickboxer is crippled in a ruthless match, his brother resolves to learn the ancient art in order to exact his revenge. *J. Van Damme, D. Alexio* (R)				**MOVIE: Cobra** (Adventure) (1986) A cop is assigned to protect a witness from a murderous cult. (R)	
WGN	**Andy Griffith**	**I Dream of Jeannie**	**Night Court**	**Major League Baseball** Chicago Cubs at Montreal Expos (L)						**News**
TBS	**Too Close for Comfort** Huey	**Andy Griffith**	**Beverly Hillbillies**	**Sanford and Son** The Headache	**MOVIE: Jaws 2** (Drama) (1978) A great white shark is once again lurking off the beaches of Amity, N.Y. *R. Scheider, L. Gary* (PG)					**Major League Baseball**
FAM	**Rin Tin Tin, K-9 Cop**	**New Zorro** Rites of Passage	**MOVIE: Zorro, the Legend Begins** (Adventure) (1989) Zorro, a masked swordsman, fights corrupt rulers in early California. *D. Regehr, E. Zimbalist Jr.*				**Scarecrow and Mrs. King** Lee and Amanda try to save a war correspondent.		**700 Club With Pat Robertson**	
LIFE	**Supermarket Sweep**	**Shop 'Til You Drop**	**T. Ullman**	**Open House**	**L.A. Law** Sifuentes makes a hard decision. (R)		**MOVIE: Last Prostitute** Two boys wanting to become men seek a legendary prostitute. *S. Braga, W. Wheaton*			
NICK	**Wild & Crazy Kids**	**Get the Picture**	**Inspector Gadget**	**Looney Tunes**	**Mork & Mindy**	**Get Smart**	**MOVIE: Superman and the Mole Men** (Fantasy Adventure) (1951)		**Superman**	**Superman**
USA	**Cartoon Express**		**MacGyver** MacGyver faces a thunderous avalanche while skiing.		**Murder, She Wrote** Family Jewels		**Alfred Hitchcock Presents**	**Ray Bradbury Theater**	**Swamp Thing** Falco	**Hitchhiker** Brand New You
CNN	**World Today**		**Moneyline**	**Crossfire**	**PrimeNews**		**Larry King Live!**		**World News**	
A&E	**Avengers** A wandering corpse leads the Avengers into top-secret terror.		**World of Survival**	**Air Power** Host: Walter Cronkite	**MOVIE: Baby Maker** (Drama) (1970) A husband and wife hire an attractive woman to bear their child after learning the wife is sterile. *B. Hershey* (R)				**Arts & Entertainment Revue**	
CNBC	**Business Insiders**	**Dick Cavett**	**McLaughlin**		**Talk Live**			**Dick Cavett**	**Talk Live**	
TNN	(5:00) **VideoPM**			**Be a Star**	**On Stage** Faron Young.	**Texas Connection** Chris Wall.	**Nashville Now** Mayberry Cast Reunion			**Crook and Chase**
TNT	**Gilligan's Island**	**Bugs Bunny and Pals**			**MOVIE: 633 Squadron** (Drama) (1964) Squadron 633 is assigned a suicidal attack on a Nazi factory in Norway, which will cut off a fuel source for German rocket launches. *C. Robertson, G. Chakiris*				**MOVIE: X-15** (Science Fiction) (1961) Air Force pilots test an experimental new aircraft. *D. McLean*	
TLC	**GED Series**	**Do It Yourself**	**University Lecture** AIDS		**Germany Live**		**Post-Wall Germany** The Elbe River		**Wilson Cooks**	**From House to Home**
BET	**Video LP**	**Soft Notes**	**News**	**Personal Diary**	**Sanford**	**Generations**	**Video Soul**			
CSPAN	(5:00) **Rd. to White**	**Viewer Call-In**			**Event of the Day**					
DISC	**Beyond 2000**		**Rendezvous**	**World Monitor**	**Wild Things** Falcons may be the fastest birds.		**War Chronicles**	**Firepower**	**War Years** Military disasters multiply.	
SHOW	(5:00) **Gidget** (Comedy Drama) (1959)	**Super Dave**	**MOVIE: Great Balls of Fire!** (Biographical Drama) (1989) Rock innovator Jerry Lee Lewis' frenzied stage performances are equaled by his personal life in the years from 1956 to 1958. *D. Quaid, W. Ryder* (PG13)				**MOVIE: After Dark, My Sweet** (Drama) (1990) An ex-boxer escapes from a mental hospital and teams with a dangerous pair planning to kidnap a wealthy man. *J. Patric, R. Ward* (R)			
DISN	**MOVIE: Parent Trap** (Comedy) (1961) Twins, unknown to each other until their divorced parents send them to the same summer camp, join forces to reunite their mom and dad. *H. Mills, M. O'Hara*				**MOVIE: Honey, I Shrunk the Kids** (Comedy) (1989) Four kids toy with their dad's experimental ray gun and accidentally reduce themselves to microscopic size. *R. Moranis, M. Frewer* (PG)				**MOVIE: Sam's Son** (Biographical Drama) (1984) *E. Wallach, A. Jackson* (PG)	

FRIDAY PRIME TIME SEPTEMBER 20

	6 PM	6:30	7 PM	7:30	8 PM	8:30	9 PM	9:30	10 PM	10:30
WFUM 28	**Off the Record**	**Nightly Business Report**	**MacNeil/Lehrer NewsHour** (ESP)		**Washington Week in Review**	**Wall Street Week**	**America's Schools: Who Gives a Damn?** Fred Friendly explores the current educational crisis, its sobering statistics and the latest proposed solutions. (Pt 2 of 2)			
WJBK 2	**News**	**CBS News**	**Hard Copy**	**Current Affair**	**Brooklyn Bridge** (Premiere) An extended family enjoys life in New York.		**MOVIE: Us** (1991) A man is given a chance to travel and write about the people he meets. *M. Landon, C. Peterson*			
WDIV 4	**News**	**NBC News**	**Wheel of Fortune**	**Jeopardy!**	**Real Life With Jane Pauley**	**Expose**	**Dear John** (Season Premiere)	**Flesh 'n Blood** (Premiere)	**Los Angeles and Chicago Salute Michael Jordan.**	
WXYZ 7	**News**		**ABC News**	**Entertainment Tonight**	**Family Matters** Boom!	**Step by Step**	**Perfect Strangers**	**Baby Talk** (Season Premiere)	**20/20** Hugh Downs reports on the world's largest democracies.	
CBET 9	**CBC News**		**CBC Newsmag.**	**No Place Like Home**	**Rumpole of the Bailey**		**Street Legal** A clue connects Davenport to murder.		**National and the Journal**	
WKBD 50	**Who's the Boss?**	**Head of the Class**	**Golden Girls** Transplant	**Married... With Children**	**Ultimate Challenge** A stuntman is pulled off the ground by a circling plane.		**America's Most Wanted** A baseballer is murdered.		**News**	
WTVS 56	**MacNeil/Lehrer NewsHour**		**Nightly Business Report**	**Money World**	**Washington Week in Review**	**Wall Street Week**	**Off the Record**	**Marilyn MacKay's Autograph**	**War File: The Occult History of the Third Reich** Himmler and the Mystic	
WGPR 62	**New Dance**	**Skating Center**	**Detroit Daily**		**Keys to the Kingdom**	**Landmark Temple**	**Success-N-Life**		**Movie**	
WXON 20	**227**	**Mama's Family**	**21 Jump Street** A Teenage Hit Man		**MOVIE: Two-Minute Warning** (Suspense) (1976) A SWAT team tries to track down a maniacal sniper at the Los Angeles Coliseum during a championship football game. *C. Heston, J. Klugman* (R)					

LOCAL ACCESS - Friday Evening

8:00 8 In-Care Rally
10 Canton Twp. Meeting
6:30 15 The Capitol Report
7:00 8 The Chamber Report
15 Wednesday Report (replay)
7:30 8 Fall Fest '90
15 Psychic Sciences
8:00 8 Magic Ride 1991
15 Astrologic
8:30 8 Auto Talk
9:00 8 Creative Nouveau
15 Rockin' Suburbanites
9:30 8 Microwave Today

	11 PM	11:30	12 AM	12:30	1 AM	1:30	2 AM	2:30
MTV	(10:00) MTV Street Party		Totally Pauly				Music Videos	
CNNHEAD	(9:00) CNN Headline News		CNN Headline News					
TWC	(9:00) This Weekend		This Weekend				Pacific Weekend Outlook	
VH-1	Stand-Up	Flix	VH-1 a Go-Go				Stand-Up	VH-1 a Go-Go
ESPN	(10:30) Major League Baseball. (L)					SportsCenter	Davis Cup Tennis	
PASS	Around the NFL		Forum Tennis Challenge. John McEnroe vs. Andre Agassi (T)				Off Air	
AMC	Movie: **Isle of the Dead** *B. Karloff, E. Drew*			Movie: **Viva Zapata!** *M. Brando, A. Quinn*				**Ox-Bow Incident**
WFUM 28	Encore!	Tony Brown	Why Do These Kids Love School?	Off Air				
MAX	(Cont)	(:35) **Lady Chatterley's Passions**		(:50) Movie: **Wild at Heart** *N. Cage, L. Dern*				(:55) **Young**
TMC	(10:40) **Penitentiary III**		(:15) Movie: **Cyborg** *J. Van Damme, D. Richter*			(:45) Movie: **Killer's Kiss** *F. Silvera, I. Kane*		
HBO	(Cont)	Crypt Tales	HBO Comedy Hour		Movie: **Presumed Innocent** *H. Ford, G. Scacchi*			
WJBK 2	News	Night Court	Cheers	Arsenio Hall		Can Be Told	News	New WKRP
WDIV 4	News	(:35) Tonight Show		(:35) Letterman		(:35) Paid Program		(:35) News
WXYZ 7	News	Nightline	Matlock		E.D.J.	Ent. Tonight	ABC's In Concert '91	
CBET 9	CBC News	Good Rockin' Tonite		Movie: **One Way Out** *B. Peck, D. Lawson*				Off Air
WKBD 50	Married	M*A*S*H	Hunter		Movie: **Brian's Song** *J. Caan, B. Dee Williams*			**Contender**
WTVS 56	World War I	**Farmer Takes a Wife** *B. Grable*		(:50) Movie: **I Wake Up Screaming** *B. Grable*			(:10) **Impact** *B. Donlevy, E. Raines*	
WGPR 62	Streets of San Francisco		Detroit Comedy	Jennifer	Combat		Home Buyers Showcase	
WXON 20	Mama's Family	Love Connection	Studs	People's Court	Judge	Movie: **Walking the Edge** *R. Forster, N. Kwan*		
WGN	(Cont)	Magnum, p.i.		Movie: **Atlantic City** *C. Moore, B. Taylor*				Paid Program
TBS	(10:30) Major League Baseball. Braves at Dodgers (L)				(:15) Movie: **Scalpel** *R. Lansing, J. Chapman*			
FAM	Maniac Mansion	Videosyncrasy		Movie: **Utopia** *S. Laurel, O. Hardy*			700 Club With Pat Robertson	
LIFE	Spenser: For Hire		It's Garry	Molly Dodd	Self-Improvement Guide			
NICK	Superman	Superman	Superman	Superman	Superman	Superman	Superman	Superman
USA	Movie: **School Spirit** *T. Nolan, E. Faux*				Movie: **Caveman** *R. Starr, B. Bach*			
CNN	Sports Tonight	Moneyline	NewsNight		ShowBiz Today	News Update	World Update	Sports LateNight
A&E	An Evening at the Improv		Movie: **Baby Maker** *B. Hershey, C. Wilcox-Horne*				Arts & Entertainment Revue	
CNBC	(Cont)	Dick Cavett	McLaughlin		Talk Live			Dick Cavett
TNN	On Stage	Texas Connection	Nashville Now			Crook and Chase	Club Dance	
TNT	(10:00) **X-15** *D. McLean*		(:15) Movie: **Proud and the Profane** *W. Holden, D. Kerr*					(:45) **Naked**
TLC	University Lecture		Stain Glass	Painting	GED Series	GED Series	GED Series	Art Museum
BET	News	Generations	Midnight Love		Sanford	Screen Scene	Video Soul	
CSPAN	(8:00) Event of the Day		House Floor Debate or Public Policy Address					
DISC	Wildlife	Wild Side	Discovery Showcase		World Monitor	Dive to Adv.	TDC-TV	
SHOW	Movie: **Narrow Margin** *G. Hackman, A. Archer*			(:45) Super Dave	(:15) Movie: **Incoming Freshmen** *A. Vaughn*			(:45) **Casualties**
DISN	(10:00) **Sam's Son** *E. Wallach*		Movie: **Little Kidnappers** *C. Heston, C. Miller*			(:35) Movie: **Cheetah** *K. Coogan, L. Deakins*		

Nite Owl listings, 2:30 am to 6 am start on page 20

SATURDAY MORNING SEPTEMBER 21

© 1991 TV Listing Inc. Ft Worth

	6 AM	6:30	7 AM	7:30	8 AM	8:30	9 AM	9:30	10 AM	10:30	11 AM	11:30
WFUM 11 28	Off Air				Govt Consent	Govt Consent	Sociological	Sociological	Psychology	Psychology	By the Numbers	By the Numbers
WJBK 9 2	Ebony/Jet Showcase	George of the Jungle	Munsters Today	Where's Waldo?	Riders in the Sky	Mother Goose	Garfield and Friends		Teenage Mutant Ninja Turtles		WWF Superstars of Wrestling	
WDIV 4 4	Open Doors	KidBits	Earth Journal	Spacecats	Chip, Pepper	Yo! Yogi!	Captain N	ProStars	WishKid	Little Rascals	Saved by the Bell	
WXYZ 7 7	Studio 22	Paid Program	Young People	Capt. Planet	Winnie Pooh	Land of the Lost	Darkwing Duck	Beetlejuice	Hammerman	Dark Water	Bugs Bunny & Tweety Show	
CBET 9 9	Off Air							Real Fishing	Tree	Street Cents	Wonderstruck	Sesame Street
WKBD 50 50	For My People		Little Mermaid	Not Just the News	Tomatoes	Bobby's World	Tom and Jerry Kids	TAZ-MANIA	Little Shop	Bill & Ted	Movie: **Children of the Corn** *L. Hamilton* (R)	
WTVS 56 56	Write Course	Write Course	Art of the Western World		Sesame Street		Michigan Magazine	Michigan Boater	Motorweek '91	Hometime	This Old House	New Yankee
WGPR 62 62	Soulbeat		Dragon Warrior	Peppermint Place	Kids Enjoy Yourselves	Travel Travel	Paid Program		Hee Haw		Outdoorsman	Sportsview Today
WXON 20 20	Lakes Area	Madonna Magazine	Keys Kids	Perceptions	Health Advantage	Transition	ERA Real Estate	Paid Program	Movie: **Battlestar Galactica** *L. Green, R. Hatch* (PG)			
MTV 5	(5:00) Music Videos				Music Videos		Club MTV	Club MTV	Yo! MTV Raps Countdown		House of Style	Fred Kruger
CNNII 1	CNN Headline News						CNN Headline News					
TWC 3	This Weekend						This Weekend					
VH-1 5	(5:00) Paid Program		Weekend Jam		What's New	Weekend Jam					My Generation	This Is VH-1 Country
ESPN 2	(4:00) College Football		Sports Center	Outdoor Magazine	Fly Fishing	Ultimate	ESPN Outdoors	Fishin' Hole	Fly Fishing the World	J. Houston	Mark Sosin	College GameDay
PASS 8	Off Air						(:10) Outdoorsman	(:40) Moore	(:10) Mich.	(:40) Lakes	(:10) Off to the Races From Hazel Park.	
AMC 7	Movie: **Suddenly** *F. Sinatra, S. Hayden*			Movie: **Silver Whip** *D. Robertson, R. Calhoun*			Movie: **Ghost Valley** *T. Keene, M. Kennedy*		Movie: **Sundown Trail** *T. Keene, M. Shilling*		Movie: **Right Approach** *J. Prowse, F. Vaughan*	
MAX 10	Movie Cont.	(:45) Movie: **Hound of the Baskervilles** *P. Cushing, C. Lee*				Movie: **Pink Panther** *D. Niven, P. Sellers*				Movie: **Indiana Jones and the Last Crusade** *H. Ford, S. Connery* (PG13)		
TMC 12	Movie: **Roxanne** *S. Martin, D. Hannah* (PG)				Movie: **Waterloo Bridge** *R. Taylor, V. Leigh*				Movie: **Gods Must Be Crazy II** *N'tkau, H. Strydom* (PG)			
HBO 8	Movie: **Longshot** *T. Conway, H. Korman* (PG13)			Mike Mulligan	Babar	Wizard of Oz	Movie: **Goonies** *S. Astin, J. Brolin* (PG)				Inside the NFL	
WGN 11	Lou Grant		Larry Jones	World Tomorrow	U.S. Farm Report	People to People	Charlando	Heart of Chicago	Business Rpt	Paid Program	NWA Pro Wrestling	
TBS 13	Gomer Pyle	Between the Lines	(:05) Gunsmoke		(:05) Bonanza		(:05) WCW Power Hour		(:05) National Geographic Explorer			
FAM 15	Paid Program		Gerbert	Littles	Augie Doggie and Friends		Flintstone Kids	New Archies	Popeye	Promise	Bonanza	
LIFE 16	(4:00) Self-Improvement Guide		Self-Improvement Guide				Baby Knows	E.R.	Image Workshop		Attitudes	
NICK 17	Lassie	Litt' Bits	Eureka's Castle	Kids Court	Superman	Superman	Inspector Gadget	Inspector Gadget	Yogi	Yogi	Out of Control	SK8 TV
USA 18	Movie Cont.	Dog House	Paid Program					Hollywood Insider	Cartoon Express		Youthquake	Dance Party USA
CNN 19	DayBreak	Correspond.	DayBreak	News/CloseUp	DayBreak	News/The Big Story	Health	Moneyweek	ShowBiz	Style	Science	Fball Prvw
A&E 20	(5:30) Movie: **Detour** *T. Neal, A. Savage*		All Creatures Great and Small		Wild World	World of Survival	Movie: **Ice Cold in Alex** *J. Mills, S. Syms*				Nomads	
CNBC 21	Fin. Weekly	Business View	Amer. Bus.	Bus. View	Smart Money		Business Insiders	Steals and Deals	Business Insiders	Business View	Business Insiders	Business View
TNN 22	Off Air						Backyard America	Joy of Gardening	Aleene's Crafts	Country Kitchen	Side by Side	Going Our Way
TNT 23	Movie: **Domino Kid** *R. Calhoun, K. Miller*			Movie: **Dallas Girls** *M. Anders, L. Davis*			Hondo		How the West Was Won		Movie: **Treasure of Pancho Villa** *R. Calhoun*	
TLC 24	Personal Achievement						Changing Skylines	Changing Skylines	Quilt in a Day	Art Museum	In Italiano	Survival Spanish
BET 25	(4:00) Paid Program		Paid Program		Video LP	Kimboo	Video Soul				Rap City	
CSPAN 26	House Floor Debate or Public Policy Address				Viewer Call-In			House Floor Debate or Public Policy Conference			Communications Today	
DISC 27	Off Air						Deaf Mosaic	Am. Wonder	Profiles of Nature	World Alive	Wildlife Chronicles	Wild Side
SHOW 28	Class Act		Movie: **Look Who's Talking** *J. Travolta, K. Alley* (PG13)			(:35) Movie: **Go West, Young Man** *M. West, W. William*			Movie: **Pink Panther** *D. Niven, P. Sellers*			
DISN 30	Mousercise	Tree	Pooh Corner	Dumbo's Circus	Wuzzles	Pound Puppies	Fraggle Rock	Donald Duck	Mr. Magoo in the Sherwood Forest			(:40) Mouse Club

YOU COULD LEARN A LOT FROM A DUMMY.
BUCKLE YOUR SAFETY BELT.

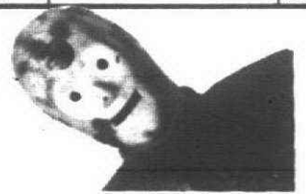

SATURDAY AFTERNOON SEPTEMBER 21

© 1991 TV Listing Inc. Ft Worth Tx

	12 PM	12:30	1 PM	1:30	2 PM	2:30	3 PM	3:30	4 PM	4:30	5 PM	5:30
WFUM 11 28	Collectors	Victory Garden	Frugal Gourmet	This Old House	New Yankee	Hometime	Motorweek '91	Computer Chronicles	Scale Model	Michigan Outdoors	Great Lakes Outdoors	Michigan Magazine
WJBK 9 2	Soul Train		Missing/Reward	First Look	This Is the NFL	Baseball '91	Major League Baseball. Split-National Broadcast (L)					
WDIV 4 4	America's Top Ten	Eerie, Indiana	College Football. Michigan State at Notre Dame (L)								NBC Saturday Sports Showcase	
WXYZ 7 7	Ghostbusters	Wknd Special	WWF Wrestling Spotlight		Zoo Life		To Be Announced	College Football. Regional Broadcast (L)				
CBET 9 9	Program Cont.	Dis. Network	Canadian Gardener	Fish'n Canada	Driver's Seat	People and Dogs	SportsWeekend. CART Racing; Canadian Triathlon (T)					
WKBD 50 50	(11:00) Movie: **Children of the Corn** *L. Hamilton*		Star Search		Lifestyles of the Rich & Famous		Movie: **Jaws 2** *R. Scheider, L. Gary* (PG)					On Scene
WTVS 56 56	Michigan Outdoors	Great Lakes Outdoors	Outdoorsman	World Travel and Adventure		Collectors	New Garden	Victory Garden	Frugal Gourmet	Wilson Cooks	Health Matters	Newton's Apple
WGPR 62 62	Street Trax	Rap to Rock	Jim White	Video Request	Pit Road Wk	Sports Express			Movie: **Santa Fe Trail** *E. Flynn, O. de Havilland*			
WXON 20 20	Movie: **Timestalkers** *M. Schultz, W. Devane* (NR)				Movie: **Being** *J. Ferrer, R. Buzzi* (R)			Movie: **Incredible 2-Headed Transplant** *B. Dern, P. Priest* (PG)			A Team	
MTV 5	Music Videos						House of Style	Fred Kruger	Top 20 Video Countdown With John Norris			
CNNII 1	CNN Headline News						CNN Headline News					
TWC 3	This Weekend						This Weekend					
VH-1 5	Program Cont.	Weekend Jam	Stand-Up Spotlight	Flix	VH-1 Top 21 Countdown				Weekend Music Showcase		Milestone Special Editions	
ESPN 2	Program Cont.	College Football. (L)						Fball Score	Davis Cup Tennis. Semifinal round: USA vs Germany (T)			
PASS 8	Fitness	Tennis Magazine	College Football. (T)						College Football. Cincinnati at Bowling Green (L)			
AMC 7	(11:00) Movie: **Right Approach** *J. Prowse*		Movie: **One Minute to Zero** *A. Blyth, R. Mitchum*				Movie: **Isle of the Dead** *B. Karloff, E. Draw*			Movie: **Man in the Gray Flannel Suit** *G. Peck, J. Jones*		
MAX 10	Movie Cont.	(:40) Movie: **It Takes Two** *G. Newbern, L. Hope* (PG13)			Movie: **Racing With the Moon** *S. Penn, E. McGovern* (PG)				Movie: **Akira Kurosawa's Dreams** *M. Scorsese, A. Terao* (PG)			
TMC 12	Movie: **Narrow Margin** *G. Hackman, A. Archer* (R)			(:45) Movie: **Speed Zone!** *J. Candy, E. Levy* (PG)			Movie: **Death Warrant** *J. Van Damme, R. Guillaume* (R)				Movie: **Roxanne** *S. Martin, D. Hannah*	
HBO 8	Movie: **All Dogs Go to Heaven** (G)			Big Apple Circus	Movie: **Short Time** *D. Coleman, M. Frewer* (PG13)				Movie: **Weekend at Bernie's** *A. McCarthy, J. Silverman* (PG13)			
WGN 11	Soul Train		Movie: **Hell's Crossroads** *S. McNally, P. Castle*				Movie: **Harpy** *H. O'Brian, E. Ashley*				21 Jump Street	
TBS 13	(:05) Happy Days	College Football. Mississippi State at Tennessee (L)							CHiPs		CHiPs	
FAM 15	Virginian			Wagon Train			Big Valley		Gunsmoke		Bonanza	
LIFE 16	Frugal Gourmet	Sister Kate	Super market	It's Garry	Moonlighting		Hotel		Spenser: For Hire		L.A. Law	
NICK 17	Dennis the Menace	Dennis the Menace	Lassie	Flipper	Dog Days of Arthur Cane		Wilder Summer		Can't on TV	Make the Grade	Double Dare	Salute Your Shorts
USA 18	Movie: **Cloak & Dagger** *H. Thomas, D. Coleman* (PG)				Movie: **Lightning Field** *N. McKeon, P. Bergen*				Square Pegs	Welcome Back	Miami Vice	
CNN 19	NewsDay	Evans and Novak	NewsDay	Newsmkr Sat.	Health	Style	News/On the Menu	News/Your Money	News/CloseUp	Future Watch	EarlyPrime	Newsmkr Sat.
A&E 20	Digging for Clues		David L. Wolper Presents		Fugitive		Movie: **Fez** *S. Dennis, K. Dullea* (PG)				Caroline's Comedy Hour	
CNBC 21	Smart Money		Steals and Deals	Real Story Update				Steals and Deals	Real Story Update			
TNN 22	Remodeling	Great Outdrs	Specialty Bass	Celebrity Outdoors	Championship Rodeo		Remodeling	Truck Power	Camel Pro Mile. The San Jose Mile.		Country Beat	
TNT 23	(11:00) Movie: **Treasure of Pancho Villa**		Movie: **Coroner Creek** *R. Scott, M. Chapman*				Movie: **Final Verdict** *T. Williams, G. Ford*				Maya	
TLC 24	Wilson Cooks	Watercolors	Mary Baker Eddy		Movie: **They Made Me a Criminal** *J. Garfield, C. Rains*			VT Maple	Stain Glass	America's Backyard	Do It Yourself	Gardening
BET 25	Teen Summit		Screen Scene	Paid Program	College Football. Alabama A&M at Central State (L)						Rap City	
CSPAN 26	House Floor Debate or Public Policy Conference						House Floor Debate or Public Policy Conference					
DISC 27	Survival		An American Album		People of the Forest: The Chimps of Gombe				Arabia: Sand, Sea and Sky		America Coast to Coast	
SHOW 28	Movie: **UHF** *A. Yankovic, K. McCarthy* (PG13)				Movie: **Madhouse** *J. Larroquette, K. Alley* (PG13)			Movie: **Krull** *K. Marshall, L. Anthony* (PG)				**Stella** *B. Midler*
DISN 30	(:10) Movie: **Son of Lassie** *P. Lawford, J. Lockhart*				Animals of Africa	Movie: **Littlest Rebel** *S. Temple, J. Boles*			Movie: **DuckTales the Movie: Treasure of the Lost Lamp** (G)			Danger Bay

LOCAL ACCESS - Saturday Afternoon

No Scheduled Programming

SATURDAY — PRIME TIME — SEPTEMBER 21

© 1991 TV Listings Inc. Houston, TX

	6 PM	6:30	7 PM	7:30	8 PM	8:30	9 PM	9:30	10 PM	10:30
MTV 27	**This Week in Rock**	**Big Picture**	**Rockumentary**	**Video Coll.**	**House of Style**	**Fred Kruger**	**MTV's Most Wanted With John Norris**		**Yo! MTV Raps**	
CNNH 29	**CNN Headline News**						**CNN Headline News**			
VH-1 35	**Weekend Jam**		**Soul of VH-1** Host: Vanessa Williams		**Weekend Jam**				**Best of Video Rewind**	
ESPN 40	**(4:00) Davis Cup Tennis**	**SportsCenter**	**Fiball Score**	**College Football** Auburn at Texas (L)						**Fiball Score**
PASS 27	**(4:00) College Football**		**Tigers Today**	**Major League Baseball** Milwaukee Brewers at Detroit Tigers (L)						**Trackside**
AMC 42	**(4:30) MOVIE: Mag in the Gray Flannel Suit** (Drama) (1956) A public-relations man tries to gain control of his life. *G. Peck, J. Jones*		**Reflections on the Silver Screen**		**MOVIE: Too Many Girls** (Musical Comedy) (1940) A man hires four bodyguards, to watch over his footloose daughter. *L. Ball, R. Carlson*		**This is Your Life** Lou Costello		**MOVIE: Stage Door** (Comedy Drama) (1937) *K. Hepburn, G. Rogers*	
MAX 47	**MOVIE: 100 Rifles** (Western) (1969) An Indian bank robber and a black American lawman join a female Mexican revolutionary to help save the Mexican Indians. *J. Brown, R. Welch* (PG)				**MOVIE: Black Rain** (Action, ESP) (1989) Two New York City detectives are assigned to escort a captured Japanese mobster back to Osaka. *M. Douglas, A. Garcia* (R)				**MOVIE: Flatliners** (Thriller) (1990) Five medical students experiment with death and resuscitation.	
TMC 49	**(5:00) MOVIE: Roxanne** (Romantic Comedy) (1987) *S. Martin, D. Hannah* (PG)		**MOVIE: Last of the Finest** (Adventure) (1990) Los Angeles narcotics detectives take the law into their own hands after they uncover a drug ring involving powerful judicial and political figures. *B. Dennehy* (R)				**MOVIE: Narrow Margin** (Drama) (1990) A district attorney searches for the only witness to a gangland slaying, a woman who has fled to the Canadian Rockies. *G. Hackman, A. Archer* (R)			
HBO 21	**MOVIE: Goonies** (Adventure, ESP) (1985) When mischievous kids find an old treasure map and go hunting for pirate loot, they land in an underground maze of skeletons, caverns and bats. *S. Astin* (PG)				**MOVIE: Exorcist III** (Horror) (1990) A demon that once possessed a young girl now takes over a hapless priest, and a Georgetown policeman tries to help him. *G. C. Scott, J. Miller* (R)				**Influences** Rapper M.C Hammer and musician James Brown are featured.	
WGN 30	**Super Force**	**Hangin' In**	**$100,000 Fortune Hunt**	**Major League Baseball** Chicago Cubs at Montreal Expos (L)						**News**
TBS 31	**World Championship Wrestling**				**MOVIE: Bermuda Triangle** (Documentary) (1979) The mysterious events known to have occurred in the triangular area of ocean near the island of Bermuda are explored. Narrator: Brad Crandall (G)				**Major League Baseball** Braves at Dodgers (L)	
FAM 33	**Bordertown** Medicine Man	**New Zorro**	**Rin Tin Tin, K-9 Cop**	**Black Stallion**	**MOVIE: Great Missouri Raid** (Western) (1950) The James and Younger gangs unite for a daring robbery far north of their usual territory. *M. Carey, E. Drew*				**Dirty Dozen: The Series** The Germans close in on the bomb.	
LIFE 38	**MOVIE: Julia** A playwright gets involved in the resistance movement of the 1930s. *J. Fonda* (PG)				**MOVIE: Mayflower Madam** A former debutante becomes the proprietor of an escort service. *C. Bergen*				**Veronica Clare**	
NICK 34	**What Would You Do?**	**Welcome Freshmen**	**Doug**	**Looney Tunes**	**Superman**	**Superman**	**Superman**	**Superman**	**Superman**	**Superman**
USA 38	**Counterstrike** (Pt 2 of 2)		**MacGyver** MacGyver is plunged into the midst of a lethal CIA operation.		**MOVIE: 10** (Comedy) (1979) A songwriter stricken by a midlife crisis madly pursues his fantasy girl. *B. Derek, D. Moore* (R)					**Hitchhiker** A New Dawn
CNN 28	**World Today**	**News/ Pinnacle**	**Capital Gang/ News**	**News/Sports Saturday**	**PrimeNews**		**ShowBiz**	**News/Future Watch**	**World News**	
A&E 37	**Agatha Christie** A housewife is lured into romance.		**All Creatures Great and Small** James wins the pools.		**MOVIE: Night Gallery** (Suspense) (1969) A man murders his uncle; a woman buys a man's sight; a Nazi flees. *J. Crawford, B. Sullivan*				**Comedy on the Road** San Jose, Calif. Host: John Byner	
CNBC 36	**Steals and Deals**	**Dick Cavett**	**McLaughlin**		**Talk Live**			**Dick Cavett**	**Talk Live**	
TNN 39	**(5:00) Country Beat**			**Church Street Station**	**Opry Backstage** Bill Anderson	**Grand Ole Opry Live**	**Barbara Mandrell and the Mandrell Sisters** Jerry Reed, Andy Kaufman		**American Music Shop**	**Texas Connection**
TNT 41	**Bugs Bunny and Pals**				**MOVIE: North by Northwest** (Suspense) (1959) An advertising agent finds himself wanted by both the police and spies; Alfred Hitchcock directs. *C. Grant, E. Marie Saint*					
TLC 46	**GED Series**	**College Adms**	**College USA**	**Acad. Champ.**	**Russian Folklore** Russian Folk Dancing		**Golden Age of Television** Marty		**Metropolitan Museum of Art**	
BET 53	**Teen Summit**		**News**	**Generations**	**Video Soul**				**Sports Report**	
CSPAN 51	**National Press Club Address**		**America and the Courts**		**Public Affairs Address**		**Journalists' Roundtable Discussion**			**House Floor Debate**
DISC 55	**Beyond 2000**		**MOVIE: Mysterious Miniature World** Narrator Bill Burrud examines the activities of insects.				**Wings** The Mitchell B-25 Bomber		**Sporting Life**	**Wild About Wheels**
SHOW 56	**(5:30) MOVIE: Stella** (Drama) (1989) A woman sacrifices her own happiness for her daughter.		**MOVIE: Look Who's Talking** (Comedy) (1989) A woman looks for a man who will be a good father for her baby after her lover refuses to marry her. Voice: Bruce Willis. *J. Travolta, K. Alley* (PG13)				**MOVIE: Sibling Rivalry** (Black Comedy) (1990) A woman decides to have an affair to improve her marriage. *K. Alley, S. Elliott* (PG13)			**Madhouse** (Comedy) (1990) (PG13)
DISN 19	**Einstein Tonight** Albert Einstein befriends a girl who escorts him around the town. *P. Boretski*		**MOVIE: Daffy Duck's Movie: Fantastic Island** (Comedy) (1983) Daffy Duck presides at a hotel where dreams come true. (Animated) (G)			**Flintstones' New Neighbors**	**MOVIE: Peter Pan** (Fantasy) (1953) Peter Pan and his friends go to Never Never Land. (Animated) (G)			**Elvis: One Night With You**

SATURDAY — PRIME TIME — SEPTEMBER 21

© 1991 TV Listings Inc. Houston, TX

	6 PM	6:30	7 PM	7:30	8 PM	8:30	9 PM	9:30	10 PM	10:30
WFUM 28 28	**Wild America** Wild Turkey	**Off the Record**	**Great Circus Parade** Wisconsin's circus heritage comes alive.		**Lawrence Welk** One of America's great performers.		**Nat King Cole** Betty Hutton	**Passing Through**	**Austin City Limits** Lucinda performs I Just Want To See You So Bad.	
WJBK 62 2	**News**	**CBS News**	**Current Affair Weekend**		**MOVIE: Love and Curses...and All That Jazz** (Mystery) (1991) A New Orleans doctor and his wife become entangled in a murder. *D. Burke, G. McRaney*				**P.S.I. LUV U** (Premiere)	
WDIV 56 4	**News**	**NBC News**	**Wheel of Fortune**	**Mich Lottery**	**Golden Girls** (Season Premiere)	**Torkelsons** (Premiere)	**Empty Nest** (Season Premiere)	**Nurses**	**Sisters** (Season Premiere) Alex plans a special birthday party for Evan.	
WXYZ 63 7	**(3:30) College Football** Regional Broadcast (L)		**News**	**Roggin's Heroes**	**College Football** Brigham Young at Penn State; Washington at Nebraska; Georgia at Alabama (L)					
CBET 65 9	**Saturday Report**		**Canadian Golf Magazine**	**CFL Football** Edmonton Eskimos at Toronto Argonauts (L)						**Kids in the Hall**
WKBD 50 50	**Hunter** Hunter and McCall work to stop suburban mercenary soldiers.		**Star Trek: The Next Generation** Worf's loyalties are torn.		**MOVIE: I'm Gonna Git You Sucka** (Comedy) (1988) A black man calls on the heroes of his youth to help clean up the city and avenge the death of his brother.				**News**	**Second Chance**
WTVS 56 56	**Degrassi Junior High**	**Club Connect**	**Best of National Geographic** The elephants of Kenya.		**Lawrence Welk** Songs include Oh, Lonesome Me.		**Evening at Pops** The Chieftains define Irish music.		**Austin City Limits** Tvmbuk3; Eric Johnson	
WGPR 62 62	**On the Beam**		**Strictly Speaking**		**Movie**				**Arab Voice of Detroit**	
WXON 20 20	**Harry and the Hendersons**	**Superboy** (Pt 1 of 2)	**Mama's Family**	**227**	**MOVIE: Street Justice** (Action Adventure) (1991) A tough cop locates the person who saved his life in Vietnam 20 years earlier, but the man has changed. *C. Weathers*				**Monsters**	**Tales From the Darkside**

LOCAL ACCESS - Saturday Evening

No Scheduled Programming

	11 PM	11:30	12 AM	12:30	1 AM	1:30	2 AM	2:30
MTV 27	Headbanger's Ball						This Is Horror	
CNNHEAD 29	(9:00) CNN Headline News		CNN Headline News					
TWC 43	(9:00) Weekend Update		Weekend Update				Pacific Weekend Outlook	
VH-1 35	Stand-Up	Stand-Up	VH-1 Top 21 Countdown				Stand-Up	Weekend Jam
ESPN 40	Baseball Tonight	SportsCenter	NASCAR Racing. Goody's 150 (T)			SpeedWeek	SportsCenter	Motoworld
PASS 27	(Cont)	Ed Randall	Major League Baseball. Brewers at Tigers (R)					
AMC 42	(10:00) **Stage Door** *K. Hepburn*		Movie: **Man in the Gray Flannel Suit** *G. Peck, J. Jones*					
WFUM 28 28	E. Musicales	Off Air						
MAX 47	(10:00) **Flatliners** *K. Sutherland*		Movie: **Rush Week** *P. Ludwig, D. Hamilton*			(:35) Movie: **Lethal Weapon 2** *M. Gibson, D. Glover*		
TMC 49	Movie: **Master of Dragonard Hill** *P. Warburton*			(:40) Movie: **Rising Storm** *Z. Galligan, W. Crawford*				Picture Show
HBO 21	Movie: **Short Time** *D. Coleman, M. Frewer*			(:40) Crypt Tales	(:10) Movie: **Rude Awakening** *E. Roberts, C. Mann*			(:55) HBO
WJBK 62 2	News	Arsenio Hall's Weekend Jam		Twilight Zone	Twilight Zone	Soul Train		Mission
WDIV 56 4	News	Saturday Night Live			Byron Allen		Paid Program	
WXYZ 63 7	News	Movie: **A Nightmare on Elm Street 4: The Dream Master** *R. Englund*				Movie: **Shadows on the Wall** *W. Brimley*		
CBET 65 9	(:15) CBC News		Movie: **Red Sorghum** *G. Li*			Off Air		
WKBD 50 50	Star Trek		American Gladiators		Lifestyles of the Rich & Famous		Fall Guy	
WTVS 56 56	New Country	Dr. Who			Off Air			
WGPR 62 62	(10:00) Arab Voice of Detroit		Video Request	Soulbeat	Late Night		Home Buyers Showcase	
WXON 20 20	Friday the 13th: The Series		A-Team		Airwolf		**Deathstalker II** *J. Terlesky*	
WGN 30	(Cont)	Movie: **Rage at Dawn** *R. Scott, F. Tucker*				Twilight Zone	Super Force	Monsters
TBS 31	(10:00) Major League Baseball. Braves at Dodgers (L)				(:45) Night Tracks: Chartbusters		(:45) Movie: **Attack of the Puppet People** *J. Agar*	
FAM 33	Bordertown	Bonanza		Zola Levitt	Paid Program		Jewish Voice	Paid Program
LIFE 38	Hidden Room	Confessions	Spenser: For Hire		Self-Improvement Guide			
NICK 34	Superman	Superman	Superman	Superman	Superman	Superman	Superman	Superman
USA 38	Movie: **Malibu Bikini Shop** *M. David Wright, B. Greenwood*				Movie: **Sizzle Beach USA** *T. Congle, K. Costner*			
CNN 28	Sports Nite	Capital Gang	NewsNight	Evans and Novak	Travel	News/Pinnacle	Correspond.	Sports LateNight
A&E 37	An Evening at the Improv		Movie: **Night Gallery** *J. Crawford, B. Sullivan*				Comedy on the Road	
CNBC 36	(Cont)	Dick Cavett	McLaughlin		Talk Live			Dick Cavett
TNN 39	Opry Backstage	Ole Opry	Barbara Mandrell		Music Shop	Texas Connection	Church St.	On Stage
TNT 41	Movie: **$ (Dollars)** *W. Beatty, G. Hawn*					Movie: **Riot in Juvenile Prison** *J. Thor*		
TLC 46	Russian Folklore		Movie: **Third Man** *O. Welles, J. Cotten*				Metropolitan Museum of Art	
BET 53	Sports Profiles		Midnight Love		Rap City		Video Vibrations	
CSPAN 51	(10:30) House Floor Debate or Public Policy Conference					Congressional Hearing or Public Policy Conference		
DISC 55	TDC TV		Strange Pwr.	Terra X	Arabia: Sand, Sea and Sky		Nature of Things	
SHOW 56	(10:30) **Madhouse** *J. Larroquette*		Louise Duart	(:35) Movie: **Young Lady Chatterley** *H. McBride, P. Ratray*				D.O.A. *D. Quaid*
DISN 19	(Cont)	Otis Redding	Movie: **Secret Life of Walter Mitty** *D. Kaye, V. Mayo*				**Escape From Fort Bravo** *W. Holden*	

Nite Owl listings, 2:30 am to 6 am start on page 20

SUNDAY MORNING SEPTEMBER 22

© 1991 TV Listing Inc. Ft Worth, TX

	6 AM	6:30	7 AM	7:30	8 AM	8:30	9 AM	9:30	10 AM	10:30	11 AM	11:30
WFUM	Off Air				Sesame Street		Sesame Street		Mr. Rogers	Reading Rainbow	Stoned *S. Baio, V. Bufano*	
WJBK	Mass for Shut-Ins	Miracles Now	World Tomorrow	Larry Jones	It Is Written	Focus Detroit	CBS Sunday Morning			Face the Nation	George Perles	Michigan Replay
WDIV	Open Doors	Due Process	Inside D.C.	World Tomorrow	Sunday Today			Meet the Press	Movie			Open House
WXYZ	This Is the Life	Black Forum	Singsation	Bob Vila	Crime 800	Trav. Update	Movie				Young People	D. Brinkley
CBET	Off Air						Mr. Wizard	Real Estate Showcase				
WKBD	It's Your Business	Washington Report	Robert Schuller With the Hour of Power		Church of Today		Straight Talk	Paid Program	WWF Wrestling Challenge		American Gladiators	
WTVS	Portrait of a Family	Portrait of a Family	Africans *H. Louis Gossett, Jr.*		Sesame Street		Daedal Doors	Shining Time	Sesame Street		Long Ago & Far Away	Reading Rainbow
WGPR	Movie		Divine Plan	Day of Discovery	Evangelist Baptist	Liberty Temple	W.V. Grant	March of Faith	Deliverance	Insight	Jimmy Swaggart	
WXON	Catch the Spirit	Health Advantage	Transition	D. James Kennedy		K-TV	Widget	Bucky O'Hare	Toxic Crusaders	Funtastic World of Hanna-Barbera		
MTV	Music Videos						Music Videos			Just Say Julie!	Top 20 Video Countdown With John Norris	
CNNII	CNN Headline News						CNN Headline News					
TWC	Weekend Update						Weekend Update					
VH-1	(5:00) Paid Program		Weekend Jam		New Visions	Milestone Special Editions		Sunday Brunch				
ESPN	Program Cont.	Baseball Tonight	Sports Center	Body Shaping	Inside the PGA Tour	(:50) Formula One Racing. Grand Prix of Portugal (L)					Sports Reporters	Sports Center
PASS	Off Air						(:10) College Football. Michigan State at Notre Dame (T)				(:10) Off to the Races From Hazel Park	
AMC	(5:30) Movie: **Stage Door** *K. Hepburn, G. Rogers*			Movie: **Born to Love** *C. Bennett, J. McCrea*			Movie: **Divorce of Lady X** *M. Oberon, L. Olivier*			Movie: **Till the Clouds Roll By** *R. Walker, V. Heflin*		
MAX	Movie Cont.	Movie: **Nuns on the Run** *E. Idle, R. Coltrane* (PG13)			Movie: **Fast Forward** *J. Scott Clough, D. Franklin* (PG)			(:50) Movie: **Forbidden Dance** *L. Herring, J. James* (PG13)				**Thin Man** *W. Powell*
TMC	Movie Cont.	Movie: **Longshot** *T. Conway, H. Korman* (PG13)			Movie: **Shadow of the Thin Man** *W. Powell, M. Loy*				Movie: **Taking Care of Business** *C. Grodin, J. Belushi* (R)			
HBO	(5:30) Movie: **Rachel Papers** *D. Fletcher* (R)		Movie: **A Town's Revenge** *E. Franz*		Babar	Wizard of Oz	Movie: **Patton** *G. C. Scott, K. Malden* (PG)					
WGN	Documentary	One Day at a Time	Miracles Now	R. Schuller	(:15) What-'s Nu?	Heritage of Faith	Mass for Shut-Ins	Leave It to Beaver	Star Search		Lifestyles of the Rich & Famous	
TBS	World Tomorrow	It Is Written	T & J	(:35) Flintstones	(:05) Flintstones	(:35) Planet	(:05) Andy Griffith	(:35) Happy Days	(:05) Happy Days	(:35) Movie: **Grease** *J. Travolta, O. Newton-John* (PG)		
FAM	NewSight '91	James Robison	D. James Kennedy		Swiss Family	Gerbert	Super Mario 3	Captain N	Popeye	P. Valiant	Maniac Mansion	Big Brother Jake
LIFE	(4:00) Self-Improvement Guide		Self-Improvement Guide				Living With Diabetes	Physician	Fam Practice	Internal Med	Cardiology Update	OB/GYN Update
NICK	Lassie	Littl' Bits	Eureeka's Castle	Kids Court	Count Duckula	Heathcliff	Cartoon Kablooey	Inspector Gadget	Doug	Rugrats	Ren & Stimpy	Salute Your Shorts
USA	My Sister Sam	My Sister Sam	Calliope		Jem	Cartoon Express						Cartoon Express
CNN	Health	Style	DayBreak	Evans and Novak	DayBreak	Travel Guide	Morning News	Your Money	On the Menu	Newsmaker Sunday	Clge Coaches	NFL Preview
A&E	Movie Cont.	Golden Age	Hanlon		Wild World	Touch Child	Movie: **Northwest Stampede** *J. Leslie, J. Craig*			World of Survival	A & E Revue	
CNBC	Fin. Weekly	Business View	Amer. Bus.	Bus. View	Smart Money		Business Insiders	Steals and Deals	Business Insiders	Business View	Business Insiders	Business View
TNN	Off Air						Speed World	Truckin' USA	Truck Power	Winners	Winston Cup	Motorsports
TNT	Muppets	Fraggle Rock	Pink Panther		Popeye		Bugs Bunny and Pals		Movie: **Romance on the High Seas** *J. Carson, J. Paige*			
TLC	Personal Achievement						Barn Builders	21st Century	USA/USSR: A New Day		French in Action I	Conversemos
BET	(4:00) Paid Program		Paid Program				Bobby Jones Gospel		For the Record	Video Gospel	Generations	Our Voices
CSPAN	(4:30) Congress'l Hearing		Congress'l Hearing		Viewer Call-In			House Floor Debate or Public Policy Conference				
DISC	Off Air						American Medical Television		Medical TV	Medical TV	Medical TV	Medical TV
SHOW	Movie: **Edison, the Man** *S. Tracy, R. Johnson*				OWL/TV	Movie: **Danny** *R. Page, J. Zarish* (G)			Movie: **Fourth Story** *M. Harmon, M. Rogers* (PG13)			**A Star Is Born** (PG)
DISN	Mousercise	Tree	Pooh Corner	Dumbo's Circus	Wuzzles	Pound Puppies	Fraggle Rock	Donald Duck	Lifestyles of the Rich and Animated			Selfish Giant

INSULIN IS NOT A CURE FOR DIABETES.
IT JUST KEEPS PEOPLE ALIVE UNTIL
WE FIND ONE.
Support the Research of the American Diabetes Association
American Diabetes Association.

SUNDAY AFTERNOON SEPTEMBER 22

© 1991 TV Listing Inc. Ft Worth, TX

	12 PM	12:30	1 PM	1:30	2 PM	2:30	3 PM	3:30	4 PM	4:30	5 PM	5:30
WFUM	Jerusalem On-Line	Images	D.C. Week	Wall Street Week	McLaughlin Group	Firing Line	Seniors Speak Out		Mehfil	Deaf Mosaic	Eyes on the Prize: America's Civil Rights Years	
WJBK	Eli and Denny	NFL Today	NFL Football. Lions at Colts (L)						NFL Football. Rams at 49ers (L)			
WDIV	Spt. Follies	NFL Live	NFL Football. AFC/NFC Regional Games (L)						NFL Football. AFC/NFC Regional Games (L)			
WXYZ	Program Cont.	Spotlight	Business World	To Be Announced						To Be Announced		
CBET	(9:30) Real Estate Showcase											
WKBD	Star Trek: The Next Generation		Movie: **Wild Horses** *K. Rogers, P. Dawber*				Movie: **Walking Tall, the Final Chapter** *B. Svenson, M. Blye* (R)				Growing Pains	Three's Company
WTVS	Editors	European Journal	McLaughlin Group	Metro Journal	Mich. Bus.	American Interests	Color of Money	Tony Brown	Bill Moyers		American Masters	
WGPR	Business Rpt	Insight	Home Buyers	With It	Yugoslav American TV		Home Buyers	Time of Sharing	Larry Jones	Insight	Frederick K. Price	
WXON	Wonderful World of Disney		Wonderful World of Disney		Movie: **Twisted** *D. Merrill, C. Slater*				What a Dummy	My Secret Identity	ALF	Hogan Family
MTV	(11:00) Video Countdown		This Week in Rock	Rockumentary	House of Style	Fred Kruger	Music Videos					
CNNII	CNN Headline News						CNN Headline News					
TWC	Weekend Update						Weekend Update					
VH-1	(9:30) Sunday Brunch		Flix	VH-1 to One	Weekend Jam		VH-1 Top 21 Countdown				Best of Video Rewind	
ESPN	NFL GameDay	(:40) NASCAR Racing. Goody's 500 from Martinsville, Va. (L)						NASCAR Racing (Cont.)		CART Racing. Texaco Havoline 200 (T)		
PASS	Front Page Football	Pennant Chase	Tigers Today	Major League Baseball. Brewers at Tigers (L)						Michigan Majors Bowling		CCHA Digest
AMC	(10:30) Movie: **Till the Clouds Roll By**		Movie: **Gay Divorcee** *F. Astaire, G. Rogers*				Movie: **Father Takes a Wife** *G. Swanson, A. Menjou*			Movie: **Rachel and the Stranger** *R. Mitchum, L. Young*		
MAX	(11:30) Movie: **Thin Man** *W. Powell, M. Loy*		Movie: **Meet Me in St. Louis** *J. Garland, T. Drake*				Movie: **Hellstrom Chronicle** *L. Pressman* (G)			Movie: **Panic in Needle Park** *A. Pacino, K. Winn* (PG)		
TMC	Movie: **Fear** *A. Sheedy, L. Hutton* (R)				Movie: **Air America** *M. Gibson, R. Downey Jr.* (R)				Movie: **Shrimp on the Barbie** *C. Marin, E. Samms* (PG13)			Jogger
HBO	Movie: **Arthur 2: On the Rocks** *D. Moore, L. Minnelli* (PG)				America Undercover		Movie: **Daddy's Dyin'...Who's Got the Will?** *T. Harper, B. Bridges*			Movie: **Nate and Hayes** *T. Lee Jones, M. O'Keefe* (PG)		
WGN	Wild, Wild West		Lead-off Man	Major League Baseball. Cubs at Expos (L)						This Week in Baseball	Hogan's Heroes	Twilight Zone
TBS	Movie Cont.	(:50) Movie: **Follow That Dream** *E. Presley, A. O'Connell*					(:05) Happy Days	Planet	Major League Baseball. Braves at Dodgers (L)			
FAM	Father Dowling Mysteries				Father Dowling Mysteries				Father Dowling Mysteries			
LIFE	Physician	Fam Practice	Internal Med	Pediatrics Update	Physician	Cardiology Update	Dentistry Update	Internal Med	Infectious	Physicians Getaway	Hypertension	Osteoarth
NICK	Clarissa	Fifteen	Welcome Freshmen	Would You?	Six Went Far	Wolf and the Fox	Hunchback of Notre Dame		Can't on TV	Make the Grade	Double Dare	Fifteen
USA	All American Wrestling		MacGyver		Movie: **Renegades** *K. Sutherland, L. Diamond Phillips* (R)				Square Pegs	Dog House	Welcome Back	Swamp Thing
CNN	NewsDay	Science	NewsDay	Moneyweek	News/Week in Review		News/World Report				EarlyPrime	Newsmaker Sunday
A&E	Dinosaur!		General Motors Playwright's Theater		Comedy on the Road		Movie: **Hitler: The Last Ten Days** *A. Guinness, S. Ward* (PG)				World in Action	Victory at Sea
CNBC	Smart Money		Steals and Deals	Real Story Update				Steals and Deals	Real Story Update			
TNN	Championship Rodeo		Bassmasters	Buckmasters	Bill Dance Outdoors	Hank Parker	(:05) American Sports Cavalcade The Miller modified 200		NHRA Today	Winston Cup	Winners	
TNT	Movie: **Diamond Head** *C. Heston, Y. Mimieux*				(:15) Movie: **Ten Wanted Men** *R. Scott, R. Boone*				Movie: **Fighter Squadron** *R. Stack, E. O'Brien*			
TLC	Career Encounters	Paint With Pittard	Techniques of the Masters				Bus Speaking	In Business	It's Your Business	Tennis	Fish'g Diary	Golf Digest
BET	Paid Program						Paid Program					
CSPAN	Program Cont.	Political Programming			Public Policy Conference						Public Policy Conference	
DISC	Movie: **Mysterious Miniature World**				Bill Burrud's Animal Odyssey		Survival		War Chronicles	Firepower	Sporting Life	Wild About Wheels
SHOW	(11:30) Movie: **A Star Is Born** *J. Garland, J. Mason* (PG)						Movie: **Rockula** *D. Cameron, B. Diddley* (PG13)			Movie: **Karate Kid III** *R. Macchio, P. Morita* (PG)		
DISN	Big Bird in Japan		Best of Walt Disney Presents		Movie: **Quarterback Princess** *H. Hunt, D. Murray*			Moms	**Anne of Avonlea** (Pt 1 of 2) *M. Follows, C. Dewhurst*			

JOIN THE RED ARMY'S
SPECIAL FORCES.
American Red Cross
Southeastern Michigan Chapter
Call 1-800-552-5466

SUNDAY PRIME TIME SEPTEMBER 22

© 1991 TV Listing Inc. Ft. Worth, Tx.

	6 PM	6:30	7 PM	7:30	8 PM	8:30	9 PM	9:30	10 PM	10:30
MTV 3	Music Videos	This Week in Rock	Comedy	Remote Control	Big Picture	Rockumentary	House of Style	Cher	Liquid TV	Unplugged
CNNH 4	CNN Headline News						CNN Headline News			
VH-1 5	Soul of VH-1 Host: Vanessa Williams		Stand-Up Spotlight	Stand-Up Spotlight	Weekend Jam				Soul of VH-1 Host: Vanessa Williams	
ESPN 6	(4:30) CART Racing	Baseball Tonight	NFL PrimeTime		Major League Baseball Toronto Blue Jays at Oakland Athletics (L)					
PASS 7	USWA Wrestling		World Grand Prix Motorcycle Racing		Big Wheel Power	This Week in CART	Motorsport Hour		This Week on Pit Road	AMA Motocross
AMC 9	MOVIE: A King in New York (Comedy) (1957) A dethroned European king, exiled to the United States, runs afoul of political witchhunters through a chance encounter with a runaway boy. *C. Chaplin, D. Addams*				MOVIE: Heaven Can Wait (Comedy) (1943) Standing at the gates of hell, a man receives instructions to reflect upon his philandering life. *G. Tierney, D. Ameche*				MOVIE: Dangerous Mission (Mystery) (1954) *V. Mature, P. Laurie*	
MAX 8	(4:30) Panic in Needle Park (Drama)	MOVIE: Armed and Dangerous (Comedy) (1986) Two security guards tangle with a gangland boss. *J. Candy, E. Levy* (PG13)			MOVIE: Mister Roberts (Comedy, ESP) (1955) The beloved second officer on a U.S. Navy cargo ship during World War II longs for combat but battles with his autocratic captain instead. *H. Fonda, J. Cagney*				MOVIE: Flashback (Adventure Comedy) (1990) *D. Hopper, K. Sutherland* (R)	
TMC 10	MOVIE: Pump Up the Volume (Drama) (1990) A high-school student begins broadcasting his opinions on a ham radio and becomes an underground hero among the youth of his area. *C. Slater, S. Paulin* (R)				MOVIE: Fear (Suspense) (1990) A psychic tries to help police track down a serial killer. *A. Sheedy, L. Hutton* (R)			MOVIE: Watchers II (Horror) (1990) A man's dog is pursued by an intelligent but evil genetic mutant. *M. Singer, T. Scoggins* (R)		
HBO 11	(4:30) Nate and Hayes (Action Adventure)	MOVIE: Police Academy 4: Citizens on Patrol (Comedy) (1987) Three inept policemen try to to start a neighborhood watch. *S. Guttenberg, B. Smith* (PG)			MOVIE: Another 48 Hrs. (Comedy Drama) (1990) A suspended police detective enlists the aid of an ex-con to help him clear his name. *E. Murphy, N. Nolte* (R)				Dream On	Cast a Deadly Spell (1991) *F. Ward*
WGN 10	MOVIE: Return of Maxwell Smart (The Nude Bomb) (Comedy) (1980) Secret agent Maxwell Smart confronts the leader of KAOS. *D. Adams, S. Kristel* (PG)				MOVIE: Things Change (Comedy) (1988) A simple-minded man in Chicago agrees to take a murder rap for a gangster in return for a fishing boat. *D. Ameche* (PG)				News	Instant Replay
TBS 13	(4:00) Major League Baseball	Wrestling	MOVIE: I Dream of Jeannie: 15 Years Later (Romantic Comedy) (1985) Jeannie contemplates her marriage and her desire to be independent. *B. Eden, W. Rogers*				National Geographic Explorer Facing the Shark; Kula Ring of Power; Chasms of Gloom; Nuclear Exiles			
FAM 14	Big Brother Jake	Maniac Mansion	That's My Dog	You Asked for It	Black Stallion	New Zorro	To Be Announced	Witness to Survival	Charles Stanley	
LIFE 15	To Be Announced	To Be Announced	Milestones	Milestones in Medicine	Internal Med	Fam Practice	Cardiology Update	Internal Med	OB/GYN Update	Fam Practice
NICK 16	Special Edition	Clarissa Explains It All	Rugrats	Looney Tunes	Looney Tunes	Hi Honey, I'm Home	Donna Reed	Mr. Ed	Superman	Superman
USA 18	Murder, She Wrote A Body to Die For		MOVIE: Fatal Exposure (Thriller) (1991) A family's placid island vacation turns to terror after they are mistakenly identified as assassination targets.				Counterstrike (Pt 1 of 2)		Equalizer McCall seeks a friend's killer.	
CNN 19	Baseball '91	News/Inside Business	World Today	News/Sports Sunday	PrimeNews		News/Week in Review		World News	
A&E 17	Living Dangerously Saving the Saltwater Crocodile		Unknown War Berlin stands as a monument.		Lovejoy A devious antique dealer swindles a beautiful American widow.				Rita Rudner Comedy Special Living in Hollywood, Calif	
CNBC 20	Steals and Deals	Dick Cavett	McLaughlin		Talk Live			Dick Cavett	Talk Live	
TNN 19	Truckin' USA	Motorsports Magazine	American Sports Cavalcade The Miller modified 200 from Martinsville, Va.			NHRA Today	Inside Winston Cup Racing	Bill Dance Outdoors	Bassmasters	Firehawk
TNT 31	Bugs Bunny and Pals			Stadium Show	NFL Football Dallas Cowboys at Phoenix Cardinals (L)					
TLC 33	Sports Camp	Fun With Oil	Career Encounters	Fun and Games	Icebreaker: Life in the Soviet Union		Earthscope No Place Left Untouched		Masters Tech	College USA
BET 34	Paid Program						Bobby Jones Gospel		For the Record	Video Gospel
CSPAN 35	(5:00) Public Policy Conference				Booknotes Author Robert Dalleck.		Question Time	Political	Public Policy Address	
DISC 36	Wild Things Falcons may be the fastest birds.		Best of the BBC Host: Alistair Cooke		Nature of Things Computers aid air-traffic control.		Discovery Journal How Gorbachev rose to power.		Discovery Journal The 1988 coup against Gorbachev	
SHOW 38	(4:30) Karate Kid III (Drama) (1989) (PG)	MOVIE: Fourth Story (Mystery) (1990) A private detective falls in love with the woman who hired him. *M. Harmon, M. Rogers* (PG13)			MOVIE: Lock Up (Action) (1989) Shortly before his release, a prisoner is transferred to a brutal maximum security facility operated by a sadistic warden. *S. Stallone, D. Sutherland* (R)				MOVIE: Flatliners (Thriller) (1990) Five medical students experiment with death and resuscitation.	
DISN 39	Avonlea Archie Gillis angers the town by strip cutting lumber.		Best of Disney: 50 Years of Magic Shelley Long, Neil Patrick Harris, Daryl Hannah, Dick Van Dyke, Harry Connick Jr. and others celebrate Disney Studios' 50th year.				Ready Steady Go!	Ready Steady Go!	MOVIE: Searchers (Western) (1956) *J. Wayne, J. Hunter*	

SUNDAY PRIME TIME SEPTEMBER 22

© 1991 TV Listing Inc. Ft. Worth, Tx.

	6 PM	6:30	7 PM	7:30	8 PM	8:30	9 PM	9:30	10 PM	10:30
WFUM 10 28	Undersea World of Jacques Cousteau		Skyscraper The lives of some ironworkers are examined. (Pt 4 of 5)		Masterpiece Theatre Darnay leaves London and is arrested on his arrival in France; Carton blackmails Barsad into helping him with a plan.				Chance to Live Delivering vaccines, health care	
WJBK 58 2	(4:00) NFL Football Rams at 49ers (L)		60 Minutes			Murder, She Wrote A ballerina dies in a performance.	MOVIE: Runaway Father (Drama) (1991) A woman and her three daughters search 17 years for the husband who deserted them. *D. Mills, J. Scalia*			
WDIV 38 4	(4:00) NFL Football AFC/NFC Regional Games (L)		Adventures of Mark and Brian	Earle, Indiana The Retainer		Man of the People	Pacific Station	MOVIE: Guilty Until Proven Innocent (Drama) (1991) A father hunts the truth after his son's conviction of murder. *M. Sheen, B. Fraser*		
WXYZ 62 7	News	ABC News	Life Goes On (Season Premiere)			Funny Videos	America's Funniest People	MOVIE: Marilyn and Me In the summer of 1946, newspaper feature writer Robert Slatzer falls in love with a beautiful starlet named Norma Jean Baker		
CBET 50 9	Bonanza		Road to Avonlea Marilla and Rachel take care of two mischievous orphans.		MOVIE: Malarek (Drama) (1989) A reporter attempts to expose the murder of an escapee from a juvenile detention center. *E. Koteas, M. Sarrazin* (R)					
WKBD 50 50	Head of the Class	Family Ties	True Colors	Parker Lewis Can't Lose	In Living Color	Roc	Married... With Children	Herman's Head	News	Sports Extra
WTVS 56 56	(5:00) American Masters The genius of Harold Lloyd		Mathnet: The Calpurnian Kugel Caper Mathmatics are discovered.		Nature Examine a tiny mongoose and birds who eat bees.		Masterpiece Theatre Darnay leaves London and is arrested on his arrival in France; Carton blackmails Barsad into helping him with a plan.			
WGPR 62 62	Fill Film	Insight	Middle East TV		W.V. Grant	Jack Van Impe	Insight	Zola Levitt	Hope of Israel	Day of Discovery
WXON 20 20	Mama's Family	It's a Living	Street Justice A tough cop locates the person who saved his life in Vietnam.		Super Force Tales of Future Past	Dracula: The Series	New Adam-12 Fighter	New Dragnet Family Affair	Neon Rider Michael's kids are accused of robberies	

SUNDAY LATE NIGHT SEPTEMBER 22

© 1991 TV Listing Inc. Ft. Worth, Tx.

	11 PM	11:30	12 AM	12:30	1 AM	1:30	2 AM	2:30
MTV 3	120 Minutes				Liquid TV	Earth to MTV	Music Videos	
CNNHEAD 4	(9:00) CNN Headline News		CNN Headline News					
TWC 8	(9:00) Week Ahead		Tomorrow's Outlook				Pacific Outlook	
VH-1 5	Flix	Jazz It Up		Allnighter				
ESPN 6	SportsCenter		Davis Cup Tennis: Semifinal round, USA vs. Germany (T)				SportsCenter	
PASS 7	(Cont)	Sports Innerview	Major League Baseball: Brewers at Tigers (R)					
AMC 9	(Cont)	Movie: Rachel and the Stranger *R. Mitchum*			Movie: A King in New York *C. Chaplin, D. Addams*			
WFUM 10 28	Joseph Campbell		Off Air					
MAX 8	(Cont)	(:50) Movie: Tango & Cash *S. Stallone, K. Russell*				(:35) Movie: Ski Patrol *R. Rose, T. Carter*		
TMC 10	(Cont)	Movie: Taking Care of Business *C. Grodin*			(:20) Movie: Communion *C. Walken, L. Crouse*			
HBO 11	(10:30) Cast a Deadly Spell		(:10) Movie: Two Jakes *J. Nicholson, H. Keitel*					Dirty Harry
WJBK 58 2	News	New WKRP	Night Court	Jesse Jackson		(:45) Missing	(:15) First Look	(:45) Family
WDIV 38 4	News	Sports Final	(:05) Magnum, p.i.		(:05) Paid Program		(:05) News	Runaway
WXYZ 62 7	News	Sport Update	Roggin's Heroes	Siskel & Ebert	Memories	It's Showtime at the Apollo		Night Flight
CBET 50 9	CBC News	(:35) Movie						
WKBD 50 50	M*A*S*H	M*A*S*H	Kenneth Copeland		Sunday Comics		CHiPs	
WTVS 56 56	Alive	Wild America	Best of National Geographic		Nature		Masterpiece Theatre	
WGPR 62 62	Late Night		Off Air					
WXON 20 20	Gruoge Match		It's a Living	Movie: Kidnapped *B. Crampton, K. Evenson*			Destroyers *R. Hill, K. Shea*	
WGN 10	Monsters	Riker		Movie: Oklahoma Annie *J. Canova, J. Russell*				Darkside
TBS 13	Network Earth	Paid Program		World Tomorrow	Paid Program			
FAM 14	Paid Program						Paid Program	
LIFE 15	Physician	Brief Summary of Prescribing Information			Off Air			
NICK 16	Superman	Superman	Superman	Superman	Superman	Superman	Superman	Superman
USA 18	MacGyver		Hollywood	Paid Program				
CNN 19	Sports Nite	In Business	News/World Report Final Edition					Sports LateNight
A&E 17	Caroline's Comedy Hour		Lovejoy				Rita Rudner Comedy Special	
CNBC 20	(Cont)	Dick Cavett	McLaughlin		Talk Live			Dick Cavett
TNN 19	Road Test	Truckin' USA	Truck Power	Winston Cup	NHRA Today	Winners	Championship Rodeo	
TNT 31	Stadium Show	(:45) Movie: Dirty Dozen *L. Marvin, E. Borgnine*						
TLC 33	Icebreaker: Life in the Soviet Union		University Lecture		Smithsonian	Tenth Frame	Metropolitan Museum of Art	
BET 34	Paid Program						Paid Program	
CSPAN 35	Booknotes		Question Time	Political	Congressional Hearing or Public Policy Conference			
DISC 36	Wings		Best of the BBC		Discovery Journal		Discovery Journal	
SHOW 38	(10:00) Flatliners *K. Sutherland*		Comedy	Movie: Where the Heart Is *D. Coleman, U. Thurman*			(:20) W.B., Blue and the Bean	
DISN 39	(10:00) Searchers *J. Wayne*		Movie: Haunted School *C. Drininwater, J. Laurie*				Quarterback Princess *H. Hunt*	

Nite Owl listings, 2:30 am to 6 am start on page 28

NIGHT OWL LISTINGS

FROM 2:30 am to 6:00 am

MONDAY September 16

©1991 TV Listing Inc. Ft Worth, TX

2:30 (4) **SportsCenter**
(9) **MOVIE: These Thousand Hills** (*Western*, 1959) A cowboy faces the pressure and responsibility of success. *Don Murray, Richard Egan.*
(55) **Sports LateNight**
(11) **MOVIE: Cry Tough** (*Drama*, 1959) A former Puerto Rican convict tries to go straight. *John Saxon, Linda Cristal.*

2:45 (11) **MOVIE: Death Warrant** (*Action*, 1990) A policeman works undercover in a penitentiary to investigate deaths. *Jean-Claude Van Damme, Robert Guillaume.* 'R'

3:00 (4) **Up Close**
(10) **MOVIE: My Favorite Blonde** (*Comedy*, 1942) A blond spy attaches herself to a naive man and his trained penguin. *Bob Hope, Madeleine Carroll.*

3:05 (8) (4) **MOVIE: Panama Sal** (*Musical Comedy*, 1957) A playboy goes to Panama after his fiancee refuses to go to Paris. *Elena Verdugo, Edward Kemmer.*

3:30 (6) **PGA Golf** Hardees Classic, final round from Coal Valley, Ill. (R)
(11) **MOVIE: The Two Jakes** (*Mystery*, 1990) A private eye investigates a murder in 1940s Los Angeles. *Jack Nicholson, Harvey Keitel.* 'R'
(2) (56) **Dosvedanya Means Good-Bye** A young Soviet Jew travels from Leningrad to her new home in the U.S.
(10) **MOVIE: Splash, Too** (1988) Alan and his mermaid bride try to save his family's produce business. *Todd Waring, Amy Yasbeck.*

3:35 (9) **MOVIE: Bob & Carol & Ted & Alice** (*Comedy*, 1969) Two couples experiment with sexual liberation. *Natalie Wood, Robert Culp.* 'R'

4:00 (56) (29) **MOVIE: Journey's End** (*Drama*, 1983) English officers learn about life in the trenches in World War I. *Maxwell Caufield, Andrew Stevens.*
(10) **MOVIE: Foolin' Around** (*Comedy*, 1980) A country boy tries to stop a rich girl from marrying an Ivy Leaguer. *Gary Busey, Annette O'Toole.* 'PG'
(4) **MOVIE: Ali Baba and the Forty Thieves** (*Fantasy Adventure*, 1942) The orphan prince Ali is adopted by Old Baba, the chief of thieves. *Jon Hall, Maria Montez.*

4:15 (11) **MOVIE: The Tijuana Story** (*Adventure*, 1957) An American youth obtains marijuana in a sin-ridden border town. *James Darren, Robert McQueeney.*
(8) **MOVIE: BMX Bandits** (*Adventure*, 1983) A group of teenage bikers tangles with a criminal gang. *David Argue, John Ley.* 'PG'

4:30 (9) **MOVIE: Trail Street** (*Western*, 1947) A famous lawman lends his support to a group of Kansas settlers. *Randolph Scott, Robert Ryan.*
(10) **MOVIE: Great Balls of Fire!** (*Biographical Drama*, 1989) Jerry Lee Lewis' frenzied performances cause controversy in the '50s. *Dennis Quaid, Winona Ryder.* 'PG13'

5:25 (9) **MOVIE: Corporate Affairs** (*Comedy*, 1990) An executive sets his romantic sights on a lovely, shrewish co-worker. *Peter Scolari, Mary Crosby.* 'R'

TUESDAY September 17

2:30 (6) **Surfing** Junior Championship from Huntington Beach, Calif. (R)
(55) **Sports LateNight**
(8) **Golf Digest** (Pt 2 of 2)

2:50 (11) **MOVIE: The Subterraneans** (*Drama*, 1960) A novelist meets a free-spirited woman on San Francisco's North Beach. *Leslie Caron, George Peppard.*

3:00 (4) **Up Close**
(10) **MOVIE: The Karate Kid III** (*Drama*, 1989) A karate teacher refuses to help his student train for a brutal match. *Ralph Macchio, Pat Morita.* 'PG'
(9) **MOVIE: The Italian Job** (*Adventure Comedy*, 1969) Crooks in Italy plan the world's biggest traffic jam to aid a robbery. *Michael Caine, Noel Coward.* 'G'
(8) **MOVIE: Dead Reckoning** (*Mystery*, 1947) A World War II vet seeks revenge for the murder of his war buddy. *Humphrey Bogart, Lizabeth Scott.*

3:05 (8) **MOVIE: Tango & Cash** (*Action, ESP*, 1989) Two rival cops are forced to work together after being framed. *Sylvester Stallone, Kurt Russell.* 'R'
(8) (4) **MOVIE: Doctor Satan's Robot** (*Science Fiction*, 1966) An evil genius plans to terrorize the nation with an army of robots. *Eduardo Ciannelli, Ella Neal.*

3:20 (9) **MOVIE: Young Lady Chatterley** (*Romantic Comedy*, 1977) Lady Chatterley's descendant discovers her lusty heritage. *Harlee McBride, Peter Ratray.* 'R'

3:30 (8) **CART Racing** Pioneer Electronics 200 from Lexington, Ohio (R)
(9) **MOVIE: Slaughter Trail** (*Western*, 1951) A Cavalry commander searches for murderous outlaws. *Brian Donlevy, Gig Young.*
(11) **MOVIE: Circle of Iron** (*Adventure*, 1979) A man tries to master the physical and spiritual aspects of kung fu. *David Carradine, Eli Wallach.* 'R'

3:55 (11) **MOVIE: Cobra** (*Adventure*, 1986) A cop is assigned to protect a witness from a murderous cult. *Sylvester Stallone, Brigitte Nielsen.* 'R'

4:00 (56) (29) **MOVIE: Ruckus** (*Drama*, 1984) A Vietnam vet becomes involved with a lonely widow in a small town. *Dirk Benedict, Linda Blair.*
(10) **MOVIE: Scruples** (*Drama*, 1981) A beautiful woman inherits a vast corporate conglomerate. *Shelley Smith, Priscilla Barnes.*
(11) **MOVIE: The Borgia Stick** (*Mystery*, 1967) Major crime organizations infiltrate American business. *Don Murray, Fritz Weaver.*

4:55 (9) **MOVIE: Wild at Heart** (*Romantic Drama*, 1990) A couple flees from the woman's deranged mother; David Lynch directs. *Nicolas Cage, Laura Dern.* 'R'
(10) **MOVIE: I'm No Angel** (*Musical*, 1933) A carnival dancer with a shady past pursues a handsome socialite. *Mae West, Cary Grant.*

5:00 (9) **MOVIE: There Goes the Groom** (*Comedy*, 1937) A wealthy man finds his girlfriend engaged to someone else. *Ann Sothern, Burgess Meredith.*

5:20 (8) **Mike MacDonald on Target** MacDonald examines life, sex, humor and cats and dogs.

5:25 (11) **Attempted Murder: Confrontation** (*ESP*) A teenager who almost beat a man to death meets his victim.

WEDNESDAY September 18

2:30 (6) **SportsCenter**
(55) **Sports LateNight**
(9) **MOVIE: Made in Paris** (*Musical*, 1966) A fashion buyer in Paris becomes infatuated with a dashing designer. *Ann Margret, Louis Jourdan.*

2:35 (8) **MOVIE: Friday the 13th, Part 2** (*Horror*, 1981) Frolicking teenagers disregard tales of a fiendish killer in the area. *Adrienne King, Amy Steel.* 'R'

2:45 (11) **MOVIE: Red Scorpion** (*Action*, 1989) A band of bushmen teaches a Soviet assassin a new way of life. *Dolph Lundgren, M. Emmet Walsh.* 'R'

3:00 (4) **Up Close**
(10) **MOVIE: Hope and Glory** (*Drama*, 1987) A 7-year-old boy grows up in Britain during World War II. *Sarah Miles, David Hayman.* 'PG13'
(2) (56) **Mystery!** A mother's obsessive love for her son results in tragedy. (Pt 1 of 2)
(9) **MOVIE: Minnie and Moskowitz** (*Comedy*, 1971) A lonely Protestant woman and an offbeat Jewish man share a romance. *Gena Rowlands, Seymour Cassel.* 'PG'

3:05 (8) (4) **MOVIE: Stagecoach Express** (*Western*, 1942) A female stagecoach owner is terrorized by a rival. *Don Barry, Lynn Merrick.*

3:30 (6) **Outside the Lines** The Life and Times of Howard Cosell
(10) **MOVIE: The Amazing Mr. Blunden** (*Fantasy*, 1972) Ghostly Mr. Blunden travels through time with two children. *Laurence Naismith, Lynne Frederick.* 'G'

3:35 (9) **MOVIE: Rikki and Pete** (*Adventure*, 1988) Two siblings attempt to find themselves in a small mining town. *Stephen Kearney, Nina Landis.* 'R'

4:00 (9) **MOVIE: The Plainsman** (*Western*, 1936) A famed western trio seeks a man selling guns to Indians. *Gary Cooper, Charles Bickford.*
(8) (4) **MOVIE: South Pacific Trail** (*Western*, 1952) A cowboy discovers a gang of hijackers. *Rex Allen.*
(56) (29) **MOVIE: Eagle's Wing** (*Western Drama*, 1979) An Indian and a trapper battle for the same swift, graceful horse. *Martin Sheen, Sam Waterston.* 'PG'
(10) **MOVIE: The Day the Loving Stopped** (*Drama*, 1981) Two girls suffer emotional turmoil with their parents' divorce. *Dennis Weaver, Valerie Harper.*
(11) **MOVIE: Desire** (*Comedy Thriller*, 1936) A jewel thief becomes romantically involved with an American in Spain. *Marlene Dietrich, Gary Cooper.*

4:05 (11) **MOVIE: Graveyard Shift** (*Horror*, 1987) A vampire masquerades as a New York cab driver. *Silvio Oliviero, Helen Papas.* 'R'

4:30 (6) **Anaheim Cat Show**
(8) **Deep Fried TV** A custom-built satellite dish picks up bizarre programs.

5:00 (9) **MOVIE: Institute for Revenge** (*Adventure*, 1979) Members of a foundation to fight injustice set a trap for a con man. *Sam Groom, Lauren Hutton.*
(8) **Jen's Place** A spirited teenage girl learns to cope when her parents separate. *Megan Follows.*

5:20 (8) **MOVIE: Action Jackson** (*Adventure*, 1988) An honest cop wages war against a corrupt big-city machine. *Carl Weathers, Craig T. Nelson.* 'R'

THURSDAY September 19

2:30 (6) **SportsCenter**
(9) **MOVIE: Santa Fe Trail** (*Adventure*, 1940) The military careers of Jeb Stuart and George Custer begin. *Errol Flynn, Olivia de Havilland.*
(10) **MOVIE: I Love You to Death** (*Comedy*, 1990) A woman discovers her husband's unfaithfulness and plans to kill him. *Kevin Kline, Tracey Ullman.* 'R'
(55) **Sports LateNight**
(11) **MOVIE: Good Old Boy** (*Drama*, 1988) A 12-year-old boy has adventures in a small Mississippi town in 1942. *Richard Farnsworth, Maureen O'Sullivan.*

NIGHT OWL LISTINGS

FROM 2:30 am to 6:00 am

2:40 (11) **MOVIE: The Red Tent** (*Adventure*, 1971) A general's disastrous flight to the North Pole in 1928 is depicted. *Sean Connery, Claudia Cardinale.* 'G'

2:45 (11) **MOVIE: Shootout in a One Dog Town** (*Drama*, 1974) A banker in a small Western town must defend his holdings from crooks. *Richard Crenna, Richard Egan.*

2:50 (11) **MOVIE: Vietnam, Texas** (*Drama*, 1990) A priest looks for the family he left behind in Vietnam. *Robert Ginty, Tim Thomerson.* 'R'

3:00 (4) **Up Close**
(10) **MOVIE: Raw Deal** (*Adventure*, 1986) An ex-CIA agent wreaks havoc on the mob to get his job back. *Arnold Schwarzenegger, Kathryn Harrold.* 'R'
(2) (56) **Mystery!** A mother's obsessive love for her son results in tragedy.
(9) **MOVIE: The Law** (*Drama*, 1974) An attorney seeks the prosecution of a football player's murderer. *Judd Hirsch, John Beck.*

3:05 (8) (4) **MOVIE: The Monster of Piedras Blancas** (*Horror*, 1957) A legendary monster roams the seacoast, searching for human blood. *Les Tremayne, Jeanne Carmen.*

3:25 (11) **MOVIE: Body Games** (*Drama*) A woman tries to drive her husband to suicide. *Corrine Marchand, Willecke Van Ammelrody.* 'R'

3:30 (6) **Road Race of the Month** Crim 10K from Flint, Mich. (R)

4:00 (6) **AWSA Water Skiing** U.S. Open from Sacramento, Calif. (R)
(56) (29) **MOVIE: Getting Even** (*Adventure*, 1986) America's survival depends on the possession of a poisonous gas. *Edward Albert, Audrey Landers.* 'R'
(10) **MOVIE: Middle Age Crazy** (*Comedy*, 1980) Hit with a mid-life crisis, a successful man pursues his lost youth. *Bruce Dern, Ann Margret.* 'R'
(11) **MOVIE: Johnny Dark** (*Drama*, 1954) An auto engineer designs a sports car that his boss won't manufacture. *Tony Curtis, Piper Laurie.*

4:10 (9) **MOVIE: College Dormitory** (*Adult*) A girl finds flesh to be the main subject at a French girls' school.

4:20 (8) **MOVIE: Another 48 Hrs.** (*Comedy Drama, ESP*, 1990) A detective needs to clear his name and seeks an ex-con's help. *Eddie Murphy, Nick Nolte.* 'R'

4:30 (9) **MOVIE: Roughshod** (*Western*, 1949) Two brothers are pursued by a murderous convict. *Robert Sterling, Gloria Grahame.*
(10) **MOVIE: Perri** (*Fantasy Adventure*, 1957) A pine squirrel named Perri and her family survive in the forest. 'G'

4:45 (9) **MOVIE: Power** (*Drama*, 1979) A major figure in a labor movement sacrifices his personal intergrity. *Joe Don Baker, Karen Black.*

5:00 (6) **Scholastic Sports America**
(8) **Pink Floyd: The Delicate Sound of Thunder** Pink Floyd's 1988 tour is documented.

FRIDAY September 20

2:30 (9) **MOVIE: The Ox-Bow Incident** (*Western Drama*, 1943) A mob in search of a killer executes three innocent men. *Henry Fonda, Dana Andrews.*
(56) (29) **MOVIE: The Contender** (*Drama*, 1980) A man sets out to make a name for himself as a boxer. *Marc Singer, Tina Andrews.*
(55) **Sports LateNight**

2:45 (11) **MOVIE: The Naked and the Dead** (*Drama*, 1958) The men in World War II learn to be quick and tough to survive. *Aldo Ray, Cliff Robertson.*
(10) **MOVIE: Casualties of War** (*Drama*, 1989) Amid the horrors of Vietnam, a corporal faces a grim ethical decision. *Michael J. Fox, Sean Penn.* 'R'

2:55 (10) **MOVIE: Young Lady Chatterley** (*Romantic Comedy*, 1977) Lady Chatterley's descendant discovers her lusty heritage. *Harlee McBride, Peter Ratray.* 'R'

3:00 (9) **MOVIE: In Cold Blood** (*Docudrama*, 1967) A botched robbery leads to a multiple murder. *Robert Blake, Scott Wilson.* 'R'
(8) **MOVIE: Happy Hour** (*Comedy*, 1987) Breweries fight over the formula for a revolutionary beer additive. *Rich Little, Tawny Kitaen.* 'R'
(10) **MOVIE: The Parent Trap** (*Comedy*, 1961) Two identical teenagers meet by chance and discover they are sisters. *Hayley Mills, Maureen O'Hara.*

3:15 (4) **Inside the NFL**
(11) **MOVIE: The Incredible 2-Headed Transplant** (*Horror*, 1971) A cranial transplant creates a two-headed monster. *Bruce Dern, Pat Priest.* 'PG'

3:30 (56) (2) **MOVIE: Ginger in the Morning** (*Romance*, 1973) A salesman and a pretty hitchhiker find themselves mutually attracted. *Monte Markham, Susan Oliver.* 'PG'

4:00 (6) **College Football** Virginia at Georgia Tech (R)
(8) (7) **MOVIE: The Monster of Piedras Blancas** (*Horror*, 1957) A legendary monster roams the seacoast, searching for human blood. *Les Tremayne, Jeanne Carmen.*
(56) (29) **MOVIE: Cold River** (*Drama*, 1982) A family canoe trip turns into a harrowing struggle for survival. *Suzanne Weber, Pat Petersen.* 'PG'
(10) **MOVIE: Search and Destroy** (*Adventure*, 1981) A South Vietnamese soldier seeks revenge against two American GIs. *Perry King, Tisa Farrow.* 'PG'
(11) **MOVIE: The Evil Mind** (*Horror*, 1934) A phony psychic begins correctly predicting disasters. *Claude Rains, Fay Wray.*

4:15 (11) **MOVIE: Headhunter** (*Horror*, 1988) Two detectives investigate a series of decapitations. *Kay Lenz, Wayne Crawford.* 'R'

4:30 (9) **MOVIE: Isle of the Dead** (*Mystery*, 1945) Tensions arise among people isolated on a quarantined Greek island. *Boris Karloff, Ellen Drew.*

4:40 (9) **MOVIE: ...All the Marbles** (*Comedy*, 1981) Two female wrestlers try to make it to the top. *Peter Falk, Vicki Frederick.* 'R'

4:45 (8) **The Eyes of the Panther: A Nightmare Classic** A panther changes the lives of a Midwest pioneer couple. *C. Thomas Howell, Daphne Zuniga.*

5:00 (8) **MOVIE: Charlie Chan at Monte Carlo** (*Mystery*, 1937) Charlie Chan goes on vacation but can't escape from crime. *Warner Oland, Keye Luke.*

5:30 (55) **Sports LateNight**
(11) **MOVIE: Detour** (*Adventure*, 1945) A piano player hitchhiking west becomes involved in murder. *Tom Neal, Ann Savage.*

SATURDAY September 21

2:30 (6) **Motoworld**
(55) **Sports LateNight**
(8) **MOVIE: D.O.A.** (*Mystery*, 1988) A poisoned man has 24 hours to find his killer. *Dennis Quaid, Meg Ryan.* 'R'

3:00 (6) **Inside the Senior PGA Tour**
(10) **MOVIE: Death Warrant** (*Action*, 1990) A policeman works undercover in a penitentiary to investigate deaths. *Jean-Claude Van Damme, Robert Guillaume.* 'R'
(8) **MOVIE: Slugs** (*Horror*, 1988) A health inspector discovers a partially eaten corpse. *Michael Garfield, Kim Terry.*
(11) **MOVIE: The Delinquents** (*Drama*, 1957) A boy becomes involved with a gang after problems with his girlfriend. *Tom Laughlin, Rosemary Howard.*

3:30 (6) **College Football** Auburn at Texas (R)
(9) **MOVIE: Too Many Girls** (*Musical Comedy*, 1940) A man hires four bodyguards to watch over his footloose daughter. *Lucille Ball, Richard Carlson.*
(8) (4) **MOVIE: Cheaper by the Dozen** (*Comedy*, 1950) An efficiency expert uses science to raise his 12 children. *Clifton Webb, Jeanne Crain.*
(8) (7) **MOVIE: The Bachelor's Daughters** (*Comedy*, 1946) A bachelor acts like a wealthy father to help women marry rich men. *Adolphe Menjou, Ann Dvorak.*

3:55 (11) **MOVIE: Caged Fury** (*Action*, 1990) A women's prison serves as a front for a slavery ring. *Erik Estrada, Richie Barathy.*

4:00 (56) (29) **MOVIE: Lassie: The Road Back** (*Adventure*, 1962) San Francisco proves to be the cure for Lassie's amnesia. *Lassie, Jed Allen.*
(10) **MOVIE: The Kidnapping of the President** (*Suspense*, 1980) The United States president is kidnapped during a visit to Canada. *William Shatner, Hal Holbrook.* 'R'
(9) **MOVIE: Cyrano de Bergerac** (*Drama*, 1950) A poet decides he is too repulsive to win the lady of his dreams. *Jose Ferrer, Mala Powers.*
(8) **MOVIE: The Littlest Rebel** (*Comedy Drama*, 1935) A Southern girl persuades President Lincoln to release her father. *Shirley Temple, John Boles.*

4:15 (11) **MOVIE: Jakarta** (*Adventure*, 1988) A man battles unseen forces in mysterious Jakarta. *Christopher North, Sue Francis Pai.* 'R'

4:30 (9) **MOVIE: Flatliners** (*Thriller*, 1990) Five medical students experiment with death and resuscitation. *Kiefer Sutherland, Julia Roberts.* 'R'
(11) **MOVIE: Music Box Kid** (*Drama*, 1960) A man makes a name for himself in the bootlegging trade. *Ronald Foster, Luana Patten.*

4:45 (10) **MOVIE: Speed Zone!** (*Comedy*, 1989) Untrained drivers compete in a cross-country car race. *John Candy, Eugene Levy.* 'PG'

5:00 (6) **Sports LateNight**

5:30 (9) **MOVIE: Stage Door** (*Comedy Drama*, 1937) Aspiring actresses live together at a theatrical boarding house. *Katharine Hepburn, Ginger Rogers.*
(11) **MOVIE: The Rachel Papers** (*Romantic Drama*, 1989) An oversexed computer genius methodically plans his next conquest. *Dexter Fletcher, James Spader.* 'R'

SUNDAY September 22

2:30 (8) **MOVIE: Dirty Harry** (*Drama*, 1971) A

NIGHT OWL LISTINGS

FROM 2:30 am to 6:00 am

brutal policeman hunts for a sniper terrorizing San Francisco. *Clint Eastwood, Harry Guardino.* 'R'

Sports LateNight

2:45 **MOVIE: The Family Way** (*Comedy Drama*, 1967) Newlyweds living with his parents have trouble consummating the union. *Hayley Mills, John Mills.*

3:00 **NFL PrimeTime**

MOVIE: Heaven Can Wait (*Comedy*, 1943) Standing at hell's gates, a man reflects on his philandering life. *Gene Tierney, Don Ameche.*

MOVIE: Pump Up the Volume (*Drama*, 1990) A youth becomes a folk hero through his ham radio broadcasts. *Christian Slater, Scott Paulin.* 'R'

MOVIE: Men in War (*Drama*, 1957) An American platoon in Korea fights its way through snipers. *Robert Ryan, Aldo Ray.*

3:10 **MOVIE: Friends, Lovers and Lunatics** (*Comedy*, 1989) A man follows his ex-wife and her lover as they go on a camping trip. *Daniel Stern, Sheila McCarthy.* 'R'

4:00 **Baseball Tonight**

Nova Follow an attempt to fly a 70-pound human powered airplane.

MOVIE: Dogpound Shuffle (*Drama*, 1975) Two men down on their luck save the life of a little dog. *Ron Moody, David Soul.*

MOVIE: Kill and Kill Again (*Adventure*, 1981) A martial-arts expert is hired to rescue a brilliant scientist. *James Ryan, Anneline Kriel.* 'PG'

WCW Main Event

MOVIE: The Courtneys of Curzon Street (*Drama*, 1947) An upper-crust gentleman marries a housemaid in early 1900s Britain. *Anna Neagle, Michael Wilding.*

MOVIE: Nightflyers (*Science Fiction*, 1987) Scientists lease an ancient haunted spaceship. *Catherine Mary Stewart, Michael Praed.* 'R'

MOVIE: Fantastic Voyage (*Science Fiction*, 1966) A microscopic medical crew is injected into a wounded man's body. *Stephen Boyd, Raquel Welch.*

4:15 **MOVIE: Friday the 13th, Part 2** (*Horror*, 1981) Frolicking teenagers disregard tales of a fiendish killer in the area. *Adrienne King, Amy Steel.* 'R'

4:30 **ATP Tour Tennis**

4:40 **MOVIE: Altered States** (*Science Fiction*, 1980) An obsessed scientist acts as a human guinea pig in primal research. *William Hurt, Blair Brown.* 'R'

4:45 **MOVIE: Radio Days** (*Drama*, 1987) An ordinary American family relies on fantasies to escape monotony. *Mia Farrow, Dianne Wiest.* 'PG'

5:00 **Hoop It Up From Dallas** (R)

MOVIE: Dangerous Mission (*Mystery*, 1954) A New York girl witnesses a gangland killing and flees to the Midwest. *Victor Mature, Piper Laurie.*

Sports LateNight

5:15 **Sports Shorts**

5:30 **SportsCenter**

5:45 **Smoking: Everything You & Your Family Need to Know** (*ESP*) Dr. C. Everett Koop offers information about smoking's hazards.

CROSSWORD PUZZLE

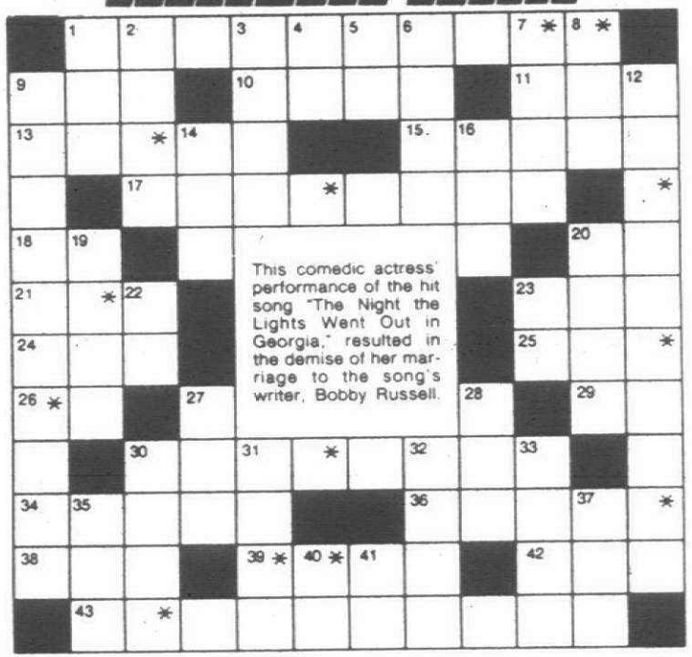

The answer to the Crossword Quiz is found within the answers in the puzzle. To find the answer, unscramble the letters noted with asterisks within the puzzle.

ACROSS
1. Actress on *Designing Women* (2)
9. Part of every yr.
10. UN member
11. Shade tree
13. *The __ Field*, 1979 John Savage film
15. Terrific !
17. __ *Deal*
18. Continent: abbr.
20. "Say __", doctor's phrase
21. Elem. school subjects
23. Actress MacGraw
24. __ *a Wonderful Life*, James Stewart classic
25. Nickname for Harper
26. __ Day; 5/8/45
29. Peggy Lee's state of birth: abbr
30. *Family Feud* host (2)
34. Horned animal
36. River transport
38. Morning for many cartoons: abbr.
39. Rogers or Geer
42. Have
43. Star of *227* (2)

DOWN
1. Final bill
2. Wallach & Whitney
3. Yothers or Turner
4. Johnny Cash's state of birth: abbr.
5. Monogram for the star of *Maude*
6. Take apart
7. Berry and Maynard
8. Antiquity
9. Talk show hostess (2)
12. *All __ __*
14. Exclamations
16. *Carol __ Company*
19. Comedian Johnson
20. Ladd or Thicke
22. Ringo's initials
23. Monogram for Vigoda
27. Prosecutor on *Night Court*
28. Lawyers' org.
30. Coolidge or Moreno
31. Mournful cry
32. Half of MMCCCII
33. Haughty one
35. Dinner entree
37. Painful syllables
40. Cloris Leachman's state of birth: abbr.
41. Insigne for Lorne

Solution
Vicki Lawrence

© TV Listing Inc.

LET'S TALK

Viewer awakened to talents of 'Awakenings' actor

By Taylor Michaels

Q: ***Could you possibly tell me where I can write Robert De Niro? I think he gave an outstanding performance in* Awakenings.** ***—Margie Premovich, Casa Grande, Ariz.***

A: Write De Niro c/o CAA, 9830 Wilshire Boulevard, Beverly Hills, Calif., 90212.

Q: ***Years ago, during the filming of* The Andy Griffith Show, *Don Knotts took time away from the series to act in several comedy pictures. I have never seen a rerun of these movies. Why? In my estimation, Don Knotts is a one-of-a kind comedian. I, personally, would like to see more of those good, clean movies. — Meg Scott, Prescott, Ariz.***

A: Don Knotts' movies are on video: *No Time for Sergeants*; *It's a Mad Mad Mad Mad World*; *The Incredible Mr. Limpet*; *The Apple Dumpling Gang*; *No Deposit, No Return*; *Hot Lead and Cold Feet*; and *The Apple Dumpling Gang Rides Again.*

Q: ***My Aunt Zelda told me about three blooper movies called* Star Trek Outakes, Bambi vs. Godzilla *and* Bambi's Revenge. *Would you please send me the address where I can write to order these movies? —M.C., Denton, Texas.***

A: I had to consult our resident movie expert on this one, and here's what he had to say: According to our sources, *Bambi Meets Godzilla* is available on videotape (VHS and Beta), but we're not sure where. Your best bet is to check with Movies Unlimited, whose catalog includes *Star Trek Bloopers*. *Bambi's Revenge* is a new one on me, but there's reason to suspect it might be on the same tape as *Bambi Meets Godzilla*, since the latter is only two minutes long. Contact Movies Unlimited, 6736 Castor Avenue, Philadelphia, Pa., 19149.

Q: ***Dana Delany was such a presence on* China Beach. *I will miss her and the show a great deal. How can I contact Dana? I would love a picture of her as McMurphy. —J.A. Slezak, Amersterdam, N.Y.***

A: You can write to Delany c/o ICM, 8899 Beverly Boulevard, Los Angeles, Calif., 90048.

Q: ***I've been hoping they would revive the series* The Law and Harry McGraw, *but so far ... no luck. I thought it was a good series, well written, acted, directed, etc. No doubt the vice president who canceled the series is mopping the floor at the CBS building, as well he should. Your advice to write the networks about the shows is good, but every letter I sent in was returned unopened and, of course, unread. It seems to me the networks are not viewer friendly. —Robert Lind, Hibbing, Minn.***

A: I've talked to several people who have written letters to the networks about various shows. Whether or not they got results, they never had their letters sent back. You didn't say how many you had written, but if it's just one, I would say write again.

The concern networks have is just one — money. ABC, CBS and NBC tend to cancel a program if it looks like it will slow them down in the ratings race and, therefore, lose their money. So far, Fox seems to be less apt to do that. They tend to keep shows on to see if they can build an audience. The other networks, while claiming to be trying to put "quality programs" on the air, seem to measure quality by how much money it makes. And who really knows what quality shows are? Look at PBS; they're constantly asking for money to put educational, documentaries and how-to shows on the air. In one day of viewing PBS, you can pick up a few Spanish phrases, hear what it was like to be in World War II, make dinner using a recipe you got from a cooking show, and serve it all on plates you made from wood while watching *New Yankee Workshop*.

Send your questions about the world of entertainment to Pipeline, Features Dept., P.O. Box 961009, Fort Worth, Texas 76161-1009. Because of the volume of mail, only questions of general interest can be answered.

© TV Listing Inc.

Robert De Niro in *Awakenings*

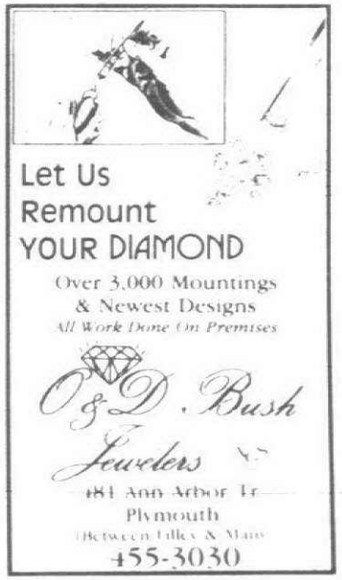

Blackwell

FACTORY AUTHORIZED CLEARANCE

FORD

FACTORY AUTHORIZED CLEARANCE

FACTORY AUTHORIZED CLEARANCE

OVER 300 CARS & TRUCKS AVAILABLE

ONLY $91.00 OVER* INVOICE

ON ALL NEW 1991 FORD CARS & TRUCKS IN STOCK

REBATES UP TO

$1500

2.9% Financing Available**

453-1100

OPEN LATE MONDAY AND THURSDAY

41001 PLYMOUTH RD. · BETWEEN HAGGERTY & NEWBURGH

PLYMOUTH, MI

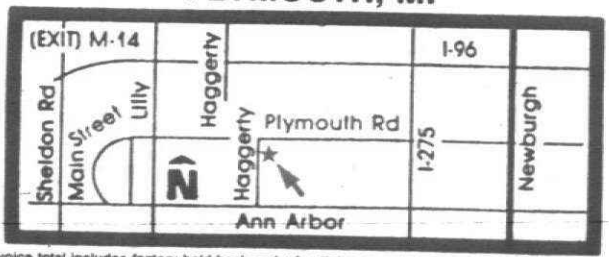

*NOTICE TO BUYERS: The invoice total includes factory hold back and advertising associates assessments and is not a net factory cost price to the dealer. The invoice may also not reflect the ultimate cost of the vehicle due to the possibility of future rebates, allowances, discounts and incentive awards from the manufacturer. It also does not include any dealer installed accessories. Excludes all prior and previous sales. Plus tax, title & destination and rebate assigned to Blackwell Ford. **2.9% APR financing for up to 48 months to qualified buyers.